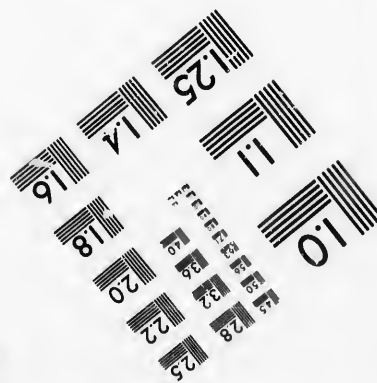
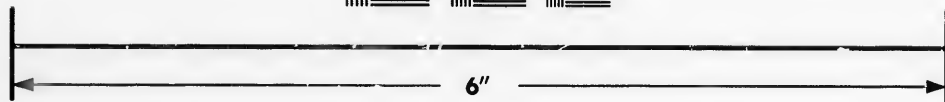
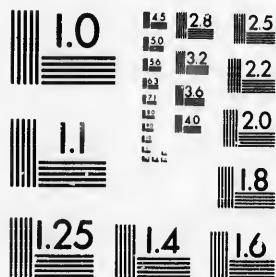

**IMAGE EVALUATION  
TEST TARGET (MT-3)**



**Photographic  
Sciences  
Corporation**

23 WEST MAIN STREET  
WEBSTER, N.Y. 14580  
(716) 872-4503

**CIHM/ICMH  
Microfiche  
Series.**

**CIHM/ICMH  
Collection de  
microfiches.**



Canadian Institute for Historical Microreproductions / Institut canadien de microreproductions historiques

**© 1987**

Technical and Bibliographic Notes/Notes techniques et bibliographiques

The Institute has attempted to obtain the best original copy available for filming. Features of this copy which may be bibliographically unique, which may alter any of the images in the reproduction, or which may significantly change the usual method of filming, are checked below.

L'Institut a microfilmé le meilleur exemplaire qu'il lui a été possible de se procurer. Les détails de cet exemplaire qui sont peut-être uniques du point de vue bibliographique, qui peuvent modifier une image reproduite, ou qui peuvent exiger une modification dans la méthode normale de filmage sont indiqués ci-dessous.

- |   |   |
|---|---|
| <input type="checkbox"/> Coloured covers/<br>Couverture de couleur  | <input type="checkbox"/> Coloured pages/<br>Pages de couleur  |
| <input type="checkbox"/> Covers damaged/<br>Couverture endommagée   | <input type="checkbox"/> Pages damaged/<br>Pages endommagées  |
| <input type="checkbox"/> Covers restored and/or laminated/<br>Couverture restaurée et/ou pelliculée   | <input type="checkbox"/> Pages restored and/or laminated/<br>Pages restaurées et/ou pelliculées   |
| <input type="checkbox"/> Cover title missing/<br>Le titre de couverture manque  | <input checked="" type="checkbox"/> Pages discoloured, stained or foxed/<br>Pages décolorées, tachetées ou piquées  |
| <input type="checkbox"/> Coloured maps/<br>Cartes géographiques en couleur  | <input type="checkbox"/> Pages detached/<br>Pages détachées   |
| <input type="checkbox"/> Coloured ink (i.e. other than blue or black)/<br>Encre de couleur (i.e. autre que bleue ou noire)  | <input checked="" type="checkbox"/> Showthrough/<br>Transparence  |
| <input type="checkbox"/> Coloured plates and/or illustrations/<br>Planches et/ou illustrations en couleur   | <input type="checkbox"/> Quality of print varies/<br>Qualité inégale de l'impression  |
| <input type="checkbox"/> Bound with other material/<br>Relié avec d'autres documents  | <input type="checkbox"/> Includes supplementary material/<br>Comprend du matériel supplémentaire  |
| <input type="checkbox"/> Tight binding may cause shadows or distortion along interior margin/<br>La reliure serrée peut causer de l'ombre ou de la distorsion le long de la marge intérieure  | <input type="checkbox"/> Only edition available/<br>Seule édition disponible  |
| <input type="checkbox"/> Blank leaves added during restoration may appear within the text. Whenever possible, these have been omitted from filming/<br>Il se peut que certaines pages blanches ajoutées lors d'une restauration apparaissent dans le texte, mais, lorsque cela était possible, ces pages n'ont pas été filmées. | <input type="checkbox"/> Pages wholly or partially obscured by errata slips, tissues, etc., have been refilmed to ensure the best possible image/<br>Les pages totalement ou partiellement obscurcies par un feuillet d'errata, une pelure, etc., ont été filmées à nouveau de façon à obtenir la meilleure image possible. |
| <input checked="" type="checkbox"/> Additional comments:<br>Commentaires supplémentaires:   |   |

Text on last page is partially obscured by attached piece of paper.

This item is filmed at the reduction ratio checked below/  
Ce document est filmé au taux de réduction indiqué ci-dessous.

10X	14X	18X	22X	26X	30X
<input type="checkbox"/>	<input type="checkbox"/>	<input type="checkbox"/>	<input checked="" type="checkbox"/>	<input type="checkbox"/>	<input type="checkbox"/>
12X	16X	20X	24X	28X	32X

The copy filmed here has been reproduced thanks to the generosity of:

Archives of Ontario  
Toronto

The images appearing here are the best quality possible considering the condition and legibility of the original copy and in keeping with the filming contract specifications.

Original copies in printed paper covers are filmed beginning with the front cover and ending on the last page with a printed or illustrated impression, or the back cover when appropriate. All other original copies are filmed beginning on the first page with a printed or illustrated impression, and ending on the last page with a printed or illustrated impression.

The last recorded frame on each microfiche shall contain the symbol  $\rightarrow$  (meaning "CONTINUED"), or the symbol  $\nabla$  (meaning "END"), whichever applies.

Maps, plates, charts, etc., may be filmed at different reduction ratios. Those too large to be entirely included in one exposure are filmed beginning in the upper left hand corner, left to right and top to bottom, as many frames as required. The following diagrams illustrate the method:

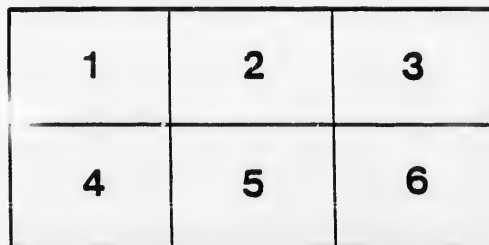
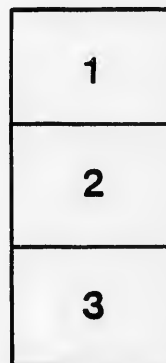

L'exemplaire filmé fut reproduit grâce à la générosité de:

Archives of Ontario  
Toronto

Les images suivantes ont été reproduites avec le plus grand soin, compte tenu de la condition et de la netteté de l'exemplaire filmé, et en conformité avec les conditions du contrat de filmage.

Les exemplaires originaux dont la couverture en papier est imprimée sont filmés en commençant par le premier plat et en terminant soit par la dernière page qui comporte une empreinte d'impression ou d'illustration, soit par le second plat, selon le cas. Tous les autres exemplaires originaux sont filmés en commençant par la première page qui comporte une empreinte d'impression ou d'illustration et en terminant par la dernière page qui comporte une telle empreinte.

Un des symboles suivants apparaîtra sur la dernière image de chaque microfiche, selon le cas: le symbole  $\rightarrow$  signifie "A SUIVRE", le symbole  $\nabla$  signifie "FIN".

Les cartes, planches, tableaux, etc., peuvent être filmés à des taux de réduction différents. Lorsque le document est trop grand pour être reproduit en un seul cliché, il est filmé à partir de l'angle supérieur gauche, de gauche à droite, et de haut en bas, en prenant le nombre d'images nécessaire. Les diagrammes suivants illustrent la méthode.

MU

1 Kem  
G  
M  
B

Compr  
o

PAR  
t

No. on Roll	
1 A	
2 A	
3 A	
5 A	
6 A	
14 A	
16 A	
19 A	
303 A	
20 F	
21 F	
22 F	
23 F	
25 F	
26 F	



# VOTERS' LIST, 1891.

## MUNICIPALITY of KEMPTVILLE

### SCHEDULE OF POST OFFICES:

1 Kemptville, 2 West Meath, 3 Chelsea, 4 Toronto, 5 Ottawa, 6 South Gower, 7 Chicago, 8 Sault Ste. Marie, 9 Oxford Mills, 10 Bishop's Mills, 11 Ogdensburg, 12 Mattawa, 13 Heckston, 14 Winnipeg, 15 Brinston's Corners, 16 North Bay, 17 Prescott, 18 Lyn.

### POLLING SUB-DIVISION NO 1,

Comprising all that part of the Village lying South of the South Branch of the Rideau River.

*PART I.—Persons entitled to vote at both Municipal Elections and Elections to the Legislative Assembly.*

No. on Roll	NAME.	Juror.	LOT.	STREET.	DESCRIPTION	P.O. Addr's
1	Agnew Henry.....	j	Lot & House	Asa	m f and o	1
2	Agnew John.....	j	3 B 9	Prescott	m f and o	1
3	Arcaw Frank.....		3	S Main	owner	1
5	Adams Gideon.....		Farm Land	Asa	owner	2
6	Adams Joseph.....		Farm Land	Avenue	owner	3
14	Anderson W H.....	j	4 B 17	Asa	m f and o	1
16	Agnew George.....	j	pt 6 B 12	Prescott	owner	1
19	Adams T H.....		pt 14 B 11	S Water	owner	4
303	Armour William.....		2	S James	m f and t	1
20	Beach Albert.....	j	Lot & House	Mary	m f and o	1
21	Boyd Augustus.....		Lot & House	Prescott	m f and o	1
22	Beckett Edmund.....		8	Vanburen	m f and o	1
23	Beach Alson.....	j	10 B 9	Thomas	m f and o	1
25	Banks Chester.....	j	2 & 3 B 18	Asa	m f and o	1
26	Buchanan Angus.....		1 B 10	Prescott	m f and o	1

*B. Blair Wm*

*lots H Prescott m f and o*

## POLLING SUB-DIVISION No. 1.

No. on Roll	NAME.	Juror.	Lot.	STREET.	DESCRIPTION	P.O. Addr's
28	Beach Benjamin.....		9	Asa	owner	6
29	Buchanan William...		9	Asa	owner	6
34	Buck E D .....		11 B 11	Thomas	owner	7
36	Barnes W A.....	j	pt 2	Prescott	m f and o	1
45	Barnes T W.....		3	Reuben	m f and o	1
46	Blackburn Thomas...	j	1 B 9	Clothier	m f and o	1
47	Blackburn William...	j	2 B 9	Thomas	m f and oc	1
52	Bascom Oliver... ..		pt 6 B 11	Prescott	m f and o	1
53	Burrill William.....	j	8	Asa	m f and t	1
54	Blackburn Andrew...	j	7 B 12	Prescott	m f and o	1
339	Bottum W H.....	j	3	S Main	m f and t	1
61	Bonnin Telesphore...	j	3	Jack	m f and t	1
184	Beckham James.....		10 B 18	Joseph	m f and t	1
57	Cummings George...		House & Lot	S Main	owner	5
58	Clancey John .....		6 & 7	S Main	owner	8
59	Currier Pascal.....	j	6 & 7	S Main	m f and t	1
60	Clothier Ambrose....	j	Mill &c	Bridge	m f and o	1
70	Conley Thomas.....		4, 5 & 6 B 18	Asa	m f and o	1
71	Conley John.....	j	4, 5 & 6 B 18	Asa	m f and o	1
74	Corbett W J.....	j	5 B 12	Prescott	m f and t	1
75	Christie John.....		4 B 11	Prescott	m f and o	1
76	Christie William.....	j	4 B 11	Prescott	m f and o	9
96	Cochrane W H.....	j	4 B 12	Prescott	m f and o	1
97	Cochrane A J.....	j	3 B 10	Prescott	m f and oc	1
102	Cook Cosby .. .....	j	8 B 10	Thomas	m f and o	1
103	Coleman John.....		10	Jack	m f and o	1
297	Curtis Allan.....		9 B 18	Asa	m f and t	1
305	Costello Mich .....		2	Jack	m f and t	1
17	Cameron A E .....	j	6 B 12	Prescott	m f and t	1
107	Dark Henry.....		5 B 10	Prescott	m f and o	1
149	Douglass Edward....		4	S Main	m f and t	1
118	Ewing Robert.....		Lot & House	S Bdry Line	m f and o	1
119	Evoy Thomas .....	j	1	S James	m f and o	1
120	Eager George. ....	j	4	Jack	m f and o	1
124	Ellhott Rey J. ....		Lot & House	Thomas	m f and oc	1
126	Eastman S J.....	j	pt Shaler Blk		m f and o	1
262	Eastman Wm.....	j	6	S Main	m f and t	1

POLLING SUB-DIVISION No. 1.

No. on Roll	NAME.	Juror.	LOT.	STREET.	DESCRIPTION	P.O. Addr's
87	Ferguson E.....		Lot & House	S Bdry Line	m f and t	1
86	Fenton Wesley .		Lot & Bldgs	Prescott	m f and t	1
127	Fitzsimmons Henry.		1 B 18	Thomas	m f and o	1
286	Fairfield Felix....		10 B 11	Asa & Thomas	m f and t	1
302	Fitzsimmons James.		2	S James	m f and t	1
184	Gill William .		7 & 8	S Main & Bridge	m f and o	1
136	Good Ezra .		1	Prescott	m f and o	1
140	Graham William....	j	Lot & Bldgs	Vauburen	m f and o	1
181	Geehan James.....	j	pt 10 B 11	Asa	m f and t	1
293	Grant Joseph .....		9	Jack	m f and oc	1
	<i>Wilson W F.</i>		<i>7 B 11</i>	<i>Old Prescott</i>	<i>M F &amp; J.</i>	
146	Hays Charles.....	j	1 B 17	Asa	m f and o	1
147	Hohnes William ..		8 & 9	S Main	m f and o	1
148	Henry Alexander....	j	5	S Main	m f and o	1
156	Hanna G E .....	j	2 & 9 B 10	Prescott & Thos	m f and o	1
153	Harding J M. ....	j	1 B 11	Prescott	m f and o	1
154	Harding Robert.....	j	11 B 11	Prescott	m f and o	1
<del>161</del>	<del>Wextable G C.</del>		<del>Lot &amp; House</del>	<del>Prescott</del>	<del>m f and oc</del>	<del>1</del>
162	Hyndman David.....	j	7 B 10	Thomas	m f and o	1
163	Hill Thos A.....		6 B 10	Thomas	m f and o	1
165	Hyland William.....	j	5 B 12	Prescott	m f and o	1
167	Jennings James. ....	j	Lot & House	Prescott	m f and oc	1
163	Jones John A .....		Lot & House	Prescott	m f and o	1
172	Jones Edward .....		1	S Water	m f and oc	1
178	Johnston Thomas....		3 & 4	S Water	m f and o	1
225	Jackson Joseph. ....		1 B 10	Clothier	m f and t	1
179	Kenedy John.. ....		10 & 11 B 10	Asa & Thomas	m f and o	1
180	Kennedy Alex.....		10 & 11 B 10	Asa & Thomas	m f and o	1
183	Kelly William .....		10 B 18	Joseph	owner	11
185	Keenan Neil .....		Lot & House	Joseph	m f and o	1
191	Keating George.....	j	1 B 18	Thomas	m f and o	1
166	Laurin Louis.....		5 B 12	Prescott	m f and t	1
195	Lamping Vincent....	j	1	Jack	m f and o	1
197	Lamping Levis.....		4 B 17	Jack	m f and o	1
198	Lucas George.....	j	11 B 11	Thomas	m f and o	1



No. on Roll	NAME.	Juror.	Lot.	STREET.	DESCRIPTION	P.O. Addr's
199	Logan Solomon.....		2 B 6	Vanburen	m f and o	1
200	Lamping Joseph.....		2 & 4	Jack	m f and oc	1
206	Longway Thomas....	j	1 B 18	Thomas	m f and o	12
182	Leslie David .....		10 B 11	Asa & Thomas	m f and t	1
301	Leach Zachariah . .	j	2 B 17	Asa	m f and t	1
208	Mackey John sr .....		Lot & House	Joseph	owner	6
209	Mackey John jr. ....		Lot & House	Joseph	m f and oc	1
212	Moffatt Robert .....		5	Jack	m f and o	1
213	Murphy John.....		Shop	Prescott	m f and o	1
214	Mundle W H.....	j	Lot & Bldgs	Asa	m f and o	1
218	Martin Samuel.....	j	3 B 12	Prescott	m f and o	1
220	Main Thomas.....		5	Reuben	m f and o	1
228	Miller Geo H.....		1 B 10	Clothier	m f and o	1
223	Main W A.....	j	2	Prescott	m f and oc	1
234	McCaughey G A.....	j	Lot & House	Prescott	m f and o	1
235	McCullough Daniel...	j	3	S James	m f and o	1
236	McCallum James....	j	5	Jack	m f and o	1
237	McKenna William....		2 & 15	S Main	m f and o	1
238	McPherson Geo.....	j	7 B 11	Prescott	m f and t	1
241	McGahey R P .....	j	1 B 11	Prescott	m f and o	1
247	McDiarmid H J.....		7 & 8	Mary & Thos	m f and oc	1
248	McKeon Henry.....	j	4	Reuben	m f and o	1
298	McGovern John.....		9 B 18	Asa	m f and t	1
35	Nettleton Elisha.....		11 B 11	Thomas	m f and t	1
	O'Laughlin MacRoy.		Lot & House	Joseph	owner	14
259	Perry George. . . .	j	27	Joseph	m f and o	1
260	Parkinson Alex.....	j	1 & 16	S Main	m f and o	1
263	Parkinson R S .....	j	2 & 3	S James	m t and o	1
264	Pelton John G.....	j	1 B 12	Prescott	m f and o	1
265	Pelton P C.....		1 B 12	Prescott	m f and oc	1
267	Pelton D B .....		4 B 10	Prescott	m f and oc	1
215	Percival R J.....	j	2	Prescott	m f and o	1



*PART II.—Persons entitled to vote at Municipal Elections only.*

No. on Roll	NAME.	Jurat.	LOT.	STREET.	DESCRIPTION	P.O. Addr's
4	Archibald Mrs C.....		10 B 12	Prescott	owner	1
192	Baker Mrs T .....		1 B 18	Thomns	tenant	1
101	Courtenay Miss Ann.		5 B 11	Prescott	owner	1
196	Cangley Mrs Win....		3	Jack	tenant	1
55	Dunlop Mrs.....		1	Asa	tenant	1
158	Houston Mrs A. ....		6 & 7	Jack	owner	1
171	Jones Miss M.....		1	Prescott	owner	1
37	Laughlin Mrs M J....		2	Prescott	tenant	1
210	Murphy Mrs E.....		Lot & House	Joseph	tenant	1
211	Moffatt Mrs John....		5	Jack	owner	1
216	Mundle Miss Jane....		2	Prescott	tenant	1
217	Mundle Miss Sallie...		2	Prescott	tenant	1
18	McKeon Miss C.....		6 B 12	Prescott	tenant	1
253	O'Laughlin Mrs A J.		House & Lot	Joseph	occupant	1
287	Rath Mrs John .....		House & Lot	Prescott	owner	1
288	Rutherford Mrs R....		5	Jack	owner	1
38	Selleck Miss L.....		2	Prescott	tenant	1
304	Sloan Mrs J.....		2	Jack	owner	1
305	Stitt Mrs Geo.....		2 B 12	Prescott	owner	1
310	Selleck Mrs. Jas .....		2 B 9	Prescott	owner	1
333	Todd Mrs C.....		8 B 18	Asa	owner	1
340	Wallace Miss J. ....		Lot & House	Prescott	owner	1

*PART III.—Persons entitled to vote at Elections to the Legislative Assembly only.*

7	Adams William.....	pt Adams' Blk	Joseph	m f and o	1
72	Conley Robert.....		Asa	m f	1
186	Keenan Daniel.....		Joseph	m f	1
268	Pelton D E.....		Prescott	m f	1
500	Porter Jas A.....		S Main	m f and o	1
341	Wilson John.....	Vacant Lot	Avenue	m f and o	1
346	Wilson Levi.....		Asa	m f	1

Municipal Elections only.

REPT.	DESCRIPTION	P.O. Addr's
ott	owner	1
as	tenant	1
ott	owner	1
	tenant	1
	tenant	1
	owner	1
ott	owner	1
ott	tenant	1
n	tenant	1
	owner	1
ott	tenant	1
ott	tenant	1
	occupant	1
ott	owner	1
	owner	1
tt	tenant	1
	owner	1
tt	owner	1
	owner	1
tt	owner	1

### POLLING SUB-DIVISION NO. 2,

Comprising all that part of the Village lying North of the South Branch of the Rideau River.

*PART 1.—Persons entitled to vote at both Municipal Elections and Elections to the Legislative Assembly.*

No. on Roll	NAME.	Juror.	Lot.	STREET.	DESCRIPTION	P.O. Addr's
8	Anderson W H.....	j	pt 1	Clothier	m f and o	1
11	Allen W C.....		4 B 14	Oxford	owner	5
12	Allen Thaddens.....		4 B 14	Oxford	m f and oc	1
13	Acton Robert.....		104, 105, 106	North Rideau	m f and o	1
24	Ballance George.....		90, 106, 107	North	m f and o	1
30	Blakley James.....	j	51	Oxford & Lydia	m f and t	1
31	Bradford Howard.....		44	N Rideau	m f and o	8
32	Bedingfield R H..		3 B 13	Clothier	m f and o	1
40	Brownlee Hugh.....		15, 17 and 18	N Main	m f and o	1
41	Banks William.....	j	41	Oxford	m f and o	1
48	Bower Harvey.....	j	11	Clothier	m f and o	1
51	Brownlee William....	j	101, 102, 103	NiRideau	m f and t	1
64	Boden Robert.....		6 B 15	Clothier	m f and t	1
	Buckley Jas.....		30	E Water & other prop'y	m f and t	17
56	Chambers Richard ...	j	46	N Main	m f and o	1
73	Cody William S.....		67	Oxford	m f and o	1
83	Curry John H.....	j	2 & 3	Clothier	m f and o	1
84	Curry William.....	j	2 & 3	Clothier	m f and t	1
90	Craig Richard.....	j	2 B 13	Clothier	m f and o	1
92	Callender Andrew....	j	2 B 15	N Main	m f and o	1
93	Cummings Erastns...	j	2	N Main	m f and o	1
94	Clothier W A.....		21	N Main	m f and o	1
95	Clothier J H. ....		21	N Main	m f and t	1
98	Craig T A. ....		11	N Main	m f and o	1
99	Cooper Joseph.....	j	46	N Rideau	m f and oc	1
104	Clare John.....		36 & 49	Cloth'r & Ox'f'd	m f and o	1
105	Cosgrove Thos G....		4	Clothier	m f and o	1
133	Cornell E L B.....	j	6 B 13	West	m f and t	1

to the Legislative As-

m f and o	1
m f	1
m f	1
m f	1
m f and o	1
m f and o	1
m f	1

No. on Roll	NAME.	Juror.	LOT.	STREET.	DESCRIPTION	P.O. Addr's.
108	Dake C A.....		56	Oxford	m f and o	1
109	Depencier Luke.....		169	Georgiana	m f and o	1
110	Dell Edmund.....	j	1 B 13	Clothier	m f and o	1
111	Dickinson Wm.....		6	N Main	m f and o	1
112	Dickinson R W.....		6	N Main	m f and o	1
113	Davison John.....		72	Princess	m f and o	1
114	Depencier George....		8	Clothier	m f and o	1
115	Dake Alfred.....		75	West j	m f and o	1
122	Eligh William.....		49	N Main	m f and o	1
123	Emery Rev C P.....		4, 5, 6, 7 & 8	N Main	m f and o	1
130	Fitchell John.....		103	N James	m f and o	1
131	Ferguson C F.....		48	N Main & Rid.	m f and t	1
203	Ferguson John B....		3 B 3	Clothier	m f and t	1
231	Fraser John.....		1 B 16	Cloth'r & Pres.	m f and oc	1
135	Good James.....	j	36 & 49	Cloth'r & Oxfd	m f and o	1
137	Gibson James.....		4	N Main	m f and o	1
138	Gibson Alexander....		Farm Land	N Rideau	m f and o	1
139	Good W J.....		73	Princess	m f and o	1
329	Garland Thomas....	j	7, 8, 13 & 14	N Main	m f and t	1
66	Guy Wesley.....		6 B 15	Clothier	m f and t	1
144	Hutchins William....		22, 23, 28, & 29	Vic'a & Jones	m f and o	10
151	Huntington Joshua..	j	8 B 14	N Rideau	m f and o	1
152	Homes Dr F S L....		32 & 45	Cloth'r & Oxfd	m f and o	1
155	Hagan James.....	j	5 B 15	N Main	m f and o	1
159	Hunter Anthony.....		31	Clothier	m f and o	1
160	Hemenway J R.....	j	2 B 15	N Main	m f and o	1
174	Hill John.....	j	1 B 13	Oxford	m f and t	1
245	Hinton James.....	j	35 & 48	Clothier	m f and t	1
320	Hagan Robert.....	j	50 & 66	Oxford	m f and t	1
129	Harris John.....		83	Lydia	m f and t	1
169	James Pascal.....		4 B 14	George	m f and o	1
173	Johnston Noble.....		1 B 13	Oxford	owner	4
175	Johnston Arthur.....		4 & 17	N Main	m f and o	1
177	Jerome Thomas.....	j	Lot & House	E Water & Brg	m f and o	1

POLLING SUB-DIVISION No. 2.

9

No. on Roll	NAME.	Juror.	LOT.	STREET.	DESCRIPTION	P.O. Addr's.
63	Jackson William.....		6 B 15	Clothier	m f and t	
187	Kerr Robert .....		7 B 13	Clothier	m f and o	1
188	Kerr Andrew.....	j	4 B 13	Clothier	m f and oc	1
180	Kerr Jas G.....	j	Blocks P & S	Clothier	m f and o	1
190	Keating Geo A .....		4 B 13	Clothier	m f and o	1
193	Kirkup James .....		40 & 53	Clothier	m f and o	1
194	Kirkup Geo.....	j	Block D	Oxford	m f and t	1
67	Kernahan William...		6 B 15	Clothier	m f and t	1
201	Laroque John.....		168	Georgiana	m f and o	1
202	Leslie Robert.....		3 B 13	Clothier	m f and o	1
80	Lyons Harry .....		59	Oxford	m f and t	1
145	Leever Daniel.....		22, 23, 28 & 29	Vic'a & Jones	m f and t	1
219	Main John.....		62	Oxford	m f and o	1
221	Maley Geo T. ....	j	Personal	Property	m f and o	1
222	Main William .....	j	6 7 & 8	N Main	m f and o	1
224	Murlock Michael....		71	N Rideau	m f and o	1
225	Martin John.....	j	72 & 73	Alma	m f and o	1
226	Magee Robert.....		31 & 44	Cloth'r & West	m f and o	6
227	Magee H L.....	j	61	Oxford	m f and o	1
230	Morton Henry.....	j	70	North Rideau	m f and o	1
204	MacGregor A L.....	j	3 B 13	Clothier	m f and t	1
<del>238</del>	<del>McFadden J E.....</del>	<del>j</del>	<del>33 &amp; 46</del>	<del>Cloth'r &amp; Oxfd</del>	<del>m f and o</del>	<del>1</del>
243	McIntyre Donald....		71, 72, 73 & 74	Oxford	owner	13
244	MacGregor James....	j	32 & 45	Cloth'r & Oxfd	m f and o	1
281	McFadden James....		33 & 46	Cloth'r & Oxfd	m f and t	1
254	O'Dair Edward.....	j	187 & 188	Elvira	m f and o	1
256	O'Connor Felix .....	j	5 B 13	West	m f and o	1
269	Porter W J .....		93	North	m f and o	1
270	Patterson Calvin.....	j	38	Oxford	m f and o	1
271	Prosser George. ....	j	70	Oxford	m f and o	1
272	Price E D .....	j	93	Lydia	m f and o	1
273	Poole Adam.....		156	West	m f and o	1
274	Pratt Jas E.....	j	117, 118 & 119	N Rideau	m f and o	1
277	Powell John.....		189 & 190	N Rideau	m f and o	1

No. on Roll	NAME.	Juror.	LOT.	STREET.	DESCRIPTION	P.O. Addr's.
278	Patterson John.....		9	N Main	m f and o	1
279	Patterson Benj.....		33 & 46	Cloth'r & Oxfrd	m f and o	1
282	Patterson Alpheus....		2	Clothier	m f and o	1
33	Pierce George .....		47 & 68	N Rideau	m f and t	1
117	Peole William.....		36, 38 and 40	Alma	m f and t	1
291	Rutherford A C.....		11, 12, 13 & 14	N Main	m f and t	1
69	Rainey H.....		6 B 15	Clothier	m f and t	1
85	Robinson William....		5 B 14	N Rideau	m f and t	1
251	Swain Michael.....		179	N B'dry line	m f and t	1
311	Smail William .....		5	Clothier	m f and o	1
312	Sanders John.....		20, 21, 22, 23-4	N Main	m f and o	1
316	Sanderson George....		43	Clothier	m f and o	1
318	Shaw Joseph.....		Block O	Clothier	m f and o	1
319	Stitt Joseph.....		50 & 66	Oxford	m f and o	1
322	Swain James.....		16	N Water	m f and t	1
324	Sanders Jas L P.....		5	Clothier	m t and o	1
326	Sparham George.....		1	N Main	m f and o	1
327	Sparham N F.....		7, 8, 13 & 14	N Main	owner	5
331	Shaw Edward.....		95, 96, & 97	North	m f and oc	1
68	Saunders Eudo.....		6 B 15	Clothier	m f and t	1
79	Swain Patrick.....		59	Oxford	m f and t	1
81	Sproule Edward.....		12 B 14	West	m f and t	1
156	Shaw James .....		158 & 159	Georgiana	m f and t	1
176	St. Amant S.....		13, 18 & 19	N Main	m f and t	1
202	Spotswood Charles.....		1 & 2 B 12	Clothier	m f and t	1
233	Smith Daniel.....		1 & 2 B 12	Clothier	m f and t	1
336	Taylor Geo W .....		B L	Cloth'r & Oxfrd	m f and oc	1
337	Tackaberry Geo.....		61	Oxford	m f and o	1
157	Tuck J A.....		4 B 13	Clothier	m f and t	1
9	Wallace J R.....		1	Clothier	m f and t	1
345	Whiten Geerge. ....		20	Harriet	m f and o	1
344	Warren Thomas.....		7 B 15	Clothier	m f and o	1
78	Watterson Charles...		59	Oxford	m f and t	1
276	Walt S E .....		42	N Rideau	m f and t	1
313	Wetterhahn John....		60	Oxford	m f and t	1



PART II.—Persons entitled to vote at Municipal Elections only.

No. on Roll	NAME.	Juror.	LOT.	STREET.	DESCRIPTION	P.O. Addr's.
10	Anderson Mrs W R.		42	Clothier	owner	1
106	Ault Mrs N.....		37 & 38	Clothier	tenant	1
39	Barnes Mrs W G ....		7 & 16	Clothier	owner	1
42	Boyd Miss S. ....		47	N Main	occupant	1
50	Bower Mrs M A.....		10, 19 & 21	Clothier	owner	1
817	Bustard Mrs Ann....		43	Clothier	tenant	1
	<i>Bower Frances</i>		- //	<i>Clothier</i>	<i>D.</i>	
100	Cooper Miss M.....		6 B 14	North Rideau	occupant	1
116	Ducalon Mrs.....		36, 38 & 40	Alma	owner	1
121	Edwards Miss S.....		49	N Main	owner	1
128	Fannin, Miss L.....		52	Lydia	owner	1
132	Fraser Mrs T. ....		6 B 13	West	owner	1
142	Fenton Miss L. ....		9 B 14	Oxford	tenant	1
141	Glenday Miss L.....		9 B 14	Oxford	owner	1
143	Greer Mrs M. ....		63	Oxford	owner	1
170	Jackson Mrs M.....		63	Oxford	owner	1
82	Langford Mrs.....		12 B 14	West	tenant	1
205	Latimer Mrs E. ....		60 & 76	Oxford	owner	1
65	Moore Miss Jane....		6 B 15	Clothier	tenant	1
43	Magee Mrs Wm. ....		47	N Main	tenant	1
250	McGowan Miss C....		179	N B'dry line	owner	1
252	Norman Mrs Ann....		195.	N Bdry Line	owner	1
89	Pelton Mrs W G.....		44	West	tenant	1
275	Phillips Mrs E. ....		42	N Rideau	owner	1
290	Rowe Mrs John.....		57	Oxford	owner	1
323	Shaver Mrs M A....		69	N Rideau	owner	1
323	Sparham Mrs B E....		7 & 8	N Main	occupant	1
334	Tomkins Mrs S.....		39	Clothier	owner	1
338	Tackaberry Mrs R...		6	Oxford	occupant	1
347	Walmsley Miss E....		85 & 86.	N Rideau	occupant	1



PART III.—Persons entitled to vote at Elections to the Legislative Assembly only.

No. on Roll	NAME.	Juror.	Lot.	STREET.	DESCRIPTION	P.O. Addr's.
44	Barry Robert.....		10	West	m f and o	1
340	Baker Frank.....			Clothier	m f	1
255	Bruce James.....			Clothier	m f	1
341	Courrier Athonaise... Coleman R....		87	Clothier N James & N	m f m f and o	1 1
	Fluke A. ....		57	Jones	m f and o	1
246	Griffith Geo.....			Clothier	m f	1
207	Leever Hugh.....		21	N Victoria	m f and o	1
242	McNamee John.....		72 & 73	Victoria	m f and o	1
345	McLelland Archy....			Clothier	m f	1
	Ross Roderick.....		17 & 53	N Victoria	m f and o	1
91	Shillington Adam...			Clothier	m f	1
332	Spicer George.....			Clothier	m f	1
240	Taylor J A.....			Clothier	m f	1
	William Jas P.....			Clothier James & Vic'a	m f m f	1 1

I, the undersigned, Clerk of the Municipality of Kemptville, do hereby certify that the aggregate number of names of persons upon the foregoing list qualified to serve as Jurors is one hundred and twenty-eight (128)

O. BASCOM, Clerk of said Municipality

I, OLIVER BASCOM, Clerk of the Municipality of Kemptville in the County of Grenville do hereby certify that the aggregate number of names of persons upon the foregoing list qualified to serve as Jurors is one hundred and twenty-eight (128)						
three of the within list constitute	61			Clothier & Oxford	m f and o	1
sons appearing by the last Parliament, to be entitled to vote at the next Municipal Election	4 B 13			Oxford Clothier	m f and o m f and t	1 1
Assembly; and that part of the names appearing in the foregoing list are the names of persons who have been examined and found qualified to be electors to examine the names of persons appearing in the foregoing list, as corrected according to the provisions of the Act in that behalf made	1			Clothier	m f and t	1
	20			Harriet	m f and o	1
	7 B 15			Clothier	m f and o	1
	59			Oxford	m f and t	1
Dated this 1st day of June 1881	42			N Rideau	m f and t	1
	60			Oxford	m f and t	1

43 M  
250 Me

252 Norman Mrs Ann....

89 Pelton Mrs W G .....  
275 Phillips Mrs E . ...

290 Rowe Mrs John .....

323 Shaver Mrs M A ...  
328 Sparham Mrs B E...

334 Tomkins Mrs S.....  
338 Tackaberry Mrs R...  
347 Walmsley Miss E....

44  
42  
57  
69  
7 & 8  
39  
6  
85 & 86

V.  
N R  
Oxford  
N Rideau  
N Main  
Clothier  
Oxford  
N Rideau

