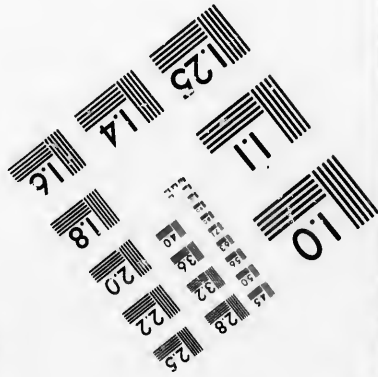
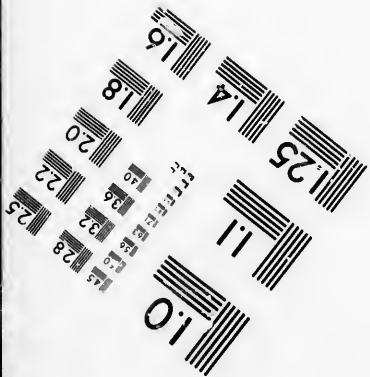
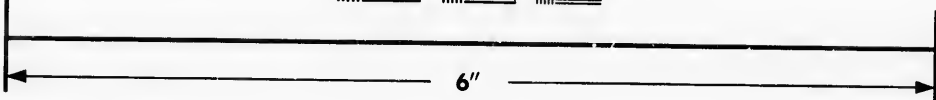
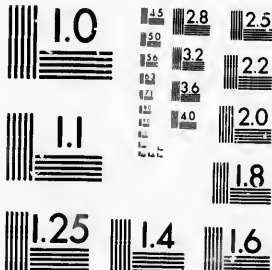

**IMAGE EVALUATION
TEST TARGET (MT-3)**



**Photographic
Sciences
Corporation**

23 WEST MAIN STREET
WEBSTER, N.Y. 14580
(716) 872-4503

**CIHM/ICMH
Microfiche
Series.**

**CIHM/ICMH
Collection de
microfiches.**



Canadian Institute for Historical Microreproductions / Institut canadien de microreproductions historiques

© 1986

Technical and Bibliographic Notes/Notes techniques et bibliographiques

The Institute has attempted to obtain the best original copy available for filming. Features of this copy which may be bibliographically unique, which may alter any of the images in the reproduction, or which may significantly change the usual method of filming, are checked below.

L'Institut a microfilmé le meilleur exemplaire qu'il lui a été possible de se procurer. Les détails de cet exemplaire qui sont peut-être uniques du point de vue bibliographique, qui peuvent modifier une image reproduite, ou qui peuvent exiger une modification dans la méthode normale de filmage sont indiqués ci-dessous.

Coloured covers/
Couverture de couleur

Coloured pages/
Pages de couleur

Covers damaged/
Couverture endommagée

Pages damaged/
Pages endommagées

Covers restored and/or laminated/
Couverture restaurée et/ou pelliculée

Pages restored and/or laminated/
Pages restaurées et/ou pelliculées

Cover title missing/
Le titre de couverture manque

Pages discoloured, stained or foxed/
Pages décolorées, tachetées ou piquées

Coloured maps/
Cartes géographiques en couleur

Pages detached/
Pages détachées

Coloured ink (i.e. other than blue or black)/
Encre de couleur (i.e. autre que bleue ou noire)

Showthrough/
Transparence

Coloured plates and/or illustrations/
Planches et/ou illustrations en couleur

Quality of print varies/
Qualité inégale de l'impression

Bound with other material/
Relié avec d'autres documents

Includes supplementary material/
Comprend du matériel supplémentaire

Tight binding may cause shadows or distortion along interior margin/
La reliure serrée peut causer de l'ombre ou de la distorsion le long de la marge intérieure

Only edition available/
Seule édition disponible

Blank leaves added during restoration may appear within the text. Whenever possible, these have been omitted from filming/
Il se peut que certaines pages blanches ajoutées lors d'une restauration apparaissent dans le texte, mais, lorsque cela était possible, ces pages n'ont pas été filmées.

Pages wholly or partially obscured by errata slips, tissues, etc., have been refilmed to ensure the best possible image/
Les pages totalement ou partiellement obscurcies par un feuillet d'errata, une pelure, etc., ont été filmées à nouveau de façon à obtenir la meilleure image possible.

Additional comments:
Commentaires supplémentaires:

This item is filmed at the reduction ratio checked below/
Ce document est filmé au taux de réduction indiqué ci-dessous.

10X	14X	18X	22X	26X	30X
<input type="checkbox"/>	<input type="checkbox"/>	<input type="checkbox"/>	<input checked="" type="checkbox"/>	<input type="checkbox"/>	<input type="checkbox"/>
12X	16X	20X	24X	28X	32X

The copy filmed here has been reproduced thanks to the generosity of:

Archives of Ontario
Toronto

The images appearing here are the best quality possible considering the condition and legibility of the original copy and in keeping with the filming contract specifications.

Original copies in printed paper covers are filmed beginning with the front cover and ending on the last page with a printed or illustrated impression, or the back cover when appropriate. All other original copies are filmed beginning on the first page with a printed or illustrated impression, and ending on the last page with a printed or illustrated impression.

The last recorded frame on each microfiche sheet contain the symbol \rightarrow (meaning "CONTINUED"), or the symbol ∇ (meaning "END"), whichever applies.

Maps, plates, charts, etc., may be filmed at different reduction ratios. Those too large to be entirely included in one exposure are filmed beginning in the upper left hand corner, left to right and top to bottom, as many frames as required. The following diagrams illustrate the method:

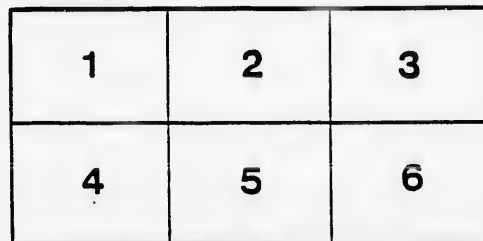
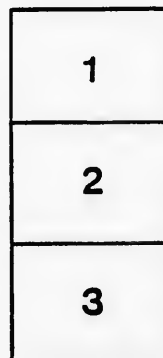

L'exemplaire filmé fut reproduit grâce à la générosité de:

Archives of Ontario
Toronto

Les images suivantes ont été reproduites avec le plus grand soin, compte tenu de la condition et de la netteté de l'exemplaire filmé, et en conformité avec les conditions du contrat de filmage.

Les exemplaires originaux dont la couverture en papier est imprimée sont filmés en commençant par le premier plat et en terminant soit par la dernière page qui comporte une empreinte d'impression ou d'illustration, soit par le second plat, selon le cas. Tous les autres exemplaires originaux sont filmés en commençant par la première page qui comporte une empreinte d'impression ou d'illustration et en terminant par la dernière page qui comporte une telle empreinte.

Un des symboles suivants apparaîtra sur la dernière image de chaque microfiche, selon le cas: le symbole \rightarrow signifie "A SUIVRE", le symbole ∇ signifie "FIN".

Les cartes, planches, tableaux, etc., peuvent être filmés à des taux de réduction différents. Lorsque le document est trop grand pour être reproduit en un seul cliché, il est filmé à partir de l'angle supérieur gauche, de gauche à droite, et de haut en bas, en prenant le nombre d'images nécessaire. Les diagrammes suivants illustrent la méthode.

ails
du
odifier
une
image

errata
to

pelure.
on à



32X

For the Times block.



LIST OF VOTERS

— FOR THE —

TOWNSHIP OF BURFORD.

FOR THE YEAR

1896.



Printed at the Times office, Burford.

Schedule of Post Offices.

Ayr	1	Los Gatos, Cal. ...	37
Ancaster	2	Mt. Vernon	38
Ann Arbor, Mich ...	3	Markham	39
Avon	4	Mohawk	40
Brantford	5	New Durham	41
Burford	6	North Bay	42
Buffalo	7	Northfield Centre ...	43
Burtch	8	Norwich	44
Binbrook	9	Oshawa	45
Boston	10	Orillia	46
Beaconsfield	11	Oriel	47
Canning	12	Otterville	48
Climax, Mich.	13	Oakland	49
Cathcart	14	Oxford Centre	50
Chicago	15	Paris	51
Cainsville	16	Princeton	52
Detroit	17	Quebec	53
Dunnville	18	Richwood	54
Egbert	19	Ranelagh	55
Eastwood	20	St. Thomas	56
Echo Place	21	St. Louis	57
Falkland	22	Shortsville, N Y ...	58
Fairfield Plain ...	23	Springford	59
Grand Rapids, Mich ...	24	St. George	60
Gobles Corners ...	25	Scotland	61
Galt	26	South Buxton	62
Harley	27	Toronto	63
Hatchley Station ...	28	Vandecar	64
Hamilton	29	Vanessa	65
Ingersoll	30	Woodstock	66
Jerseyville	31	Windsor	67
Jordan Station ...	32	Wilsonville	68
Kelvin	33	Walsh	69
London	34	Waterford	70
Los Angeles, Cal. ...	35	Walsingham Centre... 71	
Lynedock	36		

the *Jour*
no complaint
received by
the Clerk
I *Step*
County of
that the ann
Clerk, under
pality for the

Given u
day of

- 18 Bailey Alexand
- 19 Barker John ...
- 20 Barker William
- 21 Bailey John ...
- 22 Beamer David
- 28 Bonney William
- 29 Brooks Walter
- 30 Brooks Thomas
- 31 Brooks Henry
- 66 Brass George

CERTIFICATE OF NO COMPLAINT.

County of *Brant*

Albert Foster - Clerk of the Municipality of

the *Township* of *Burford* - having certified under his hand that no complaint respecting the list of Voters for said Municipality, for the year 18 *96* had been received by him within thirty days after the first posting up of the same; and on application of the Clerk

I *Stephen D. Jones* Judge of the County Court of the County of *Brant* in pursuance of the provisions of the "Voters' List Act," certify that the annexed printed List of Voters, being one of the copies received by me from the said Clerk, under Section three of the said Act, is the Revised List of Voters for the said Municipality for the year 18 *96*.

Given under my hand and seal at *Burford* this *28th* day of *August* 18 *96*.

S. Jones
Judge. 

18	Bailey Alexander	8	2	M F and O	22
19	Barker John	10	2	M F and O	52
20	Barker William	10	2	M F and O	52
21	Bailey John	5	1	M F and T	22
22	Beamer David.....	9	1	M F and O	52
28	Bonney William H.....	7	3	M F and O	6
29	Brooks Walter.....	14	3	M F and O	52
30	Brooks Thomas	10	3	M F and O	52
31	Brooks Henry	10	4	M F and O	52
66	Brass George	11	1	M F and T	52
711	Pagee Norman	12	4	M F and T	52

A
A
A
A
E
I
J
J

Grand Rapids	...	25	Scotland	...	62
Gobles Corners	...	25	South Buxton	...	62
Galt	...	26	Toronto	...	63
Harley	...	27	Vandecar	...	64
Hatchley Station	...	28	Vanessa	...	65
Hamilton	...	29	Woodstock	...	66
Ingersoll	...	30	Windsor	...	67
Jerseyville	...	31	Wilsonville	...	68
Jordan Station	...	32	Walsh	...	69
Kelvin	...	33	Waterford	...	70
London	...	34	Walsingham Centre	...	71
Los Angeles, Cal.	...	35			
Lynedock	...	36			

M
1
2
3
5
5
7
8
9
0
1
2
4
5
18
19
20
21
22
28
29
30
31
66
71

Voters' List, 1896.

MUNICIPALITY OF THE TOWNSHIP OF BURFORD.

POLLING SUB-DIVISION NO. 1.

comprising Lots One to Twelve, inclusive, in the First, Second, Third and Fourth Concessions.

PART I.

List of Persons entitled to Vote at Both Municipal Elections and Elections to the Legislative Assembly.

<i>No. on Roll.</i>	<i>NAME.</i>	<i>Juror. Lot.</i>	<i>Concession or Street.</i>	<i>P. O. Address.</i>
1	Abrey William.....j	2	3 M F and O	51
2	Abrey Georgej	2	3 M F and T	51
3	Abrey Charlesj	2	3 M F and T	51
5	Archer Thomasj	7	1 M F and O	22
5	Archer Williamj	7	1 M F and T	22
1	Armstrong Robertj	5	3 M F and O	22
7	Brooks Arthur.....j	11	3 M F and O	52
8	Brooks Frederickj	11	4 M F and O	52
9	Brown Alfredj	4, 5	4 M F and O	6
5	Bee Thomas.....j	2	4 M F and O	6
1	Brooks Lotj	1	3, 4 M F and O	51
2	Bailey Harrisonj	6	2 M F and O	22
4	Bailey Williamj	4, 6	2 M F and O	22
5	Bonney Wellingtonj	3, 4	3 M F and O	6
18	Bailey Alexanderj	8	2 M F and O	22
19	Barker Johnj	10	2 M F and O	52
20	Barker Williamj	10	2 M F and O	52
21	Bailey Johnj	5	1 M F and T	22
22	Beamer David.....j	9	1 M F and O	52
28	Bonney William H.....j	7	3 M F and O	6
29	Brooks Walter.....j	14	3 M F and O	52
30	Brooks Thomasj	10	3 M F and O	52
31	Brooks Henry.j	10	4 M F and O	52
66	Brass Georgej	11	1 M F and T	52
711	Faghee Normanj	12	4 M F and T	52

Polling Sub-Division No. 1.

<i>No. on Roll.</i>	<i>NAME.</i>	<i>Juror. Lot.</i>	<i>Concession or Street.</i>	<i>P. O. Address.</i>	<i>No. Ro.</i>
150	Berry William	5	2	M F and O	22
					73
					75
					76
					78
33	Cassidy James	1	2	M F and O	22
34	Church Seth	4	2	M F and O	22
					79
					80
35	Church Duncan	4	2	M F and O	22
36	Crittenden Edward	4	2	M F and O	22
					81
					82
37	Crittenden John, jr.	5	2	M F and O	22
38	Crittenden John	4	2	M F and O	22
					83
					95
39	Crittenden Walter	4	2	M F and O	22
42	Chesney James W.	8, 9	3	M F and O	22
					24
					89
43	Chesney David	8, 9	3	M F and O	22
44	Cane Arthur	4	1	M F and O	12
					90
47	Crozier John	11, 12	1, 2	M F and T	52
48	Crozier William	11, 12	1, 2	M F and T	52
					91
					107
51	Crozier Adam	12	2	M F and O	52
52	Corrigan Andrew	5	4	M F and O	6
					143
77	Clarke Joseph	8	1	M F and T	52
					96
					97
					102
					103
57	Doran Sylvester	5	4, 5	M F and O	6
58	Darnley Edgar	2	4	M F and T	6
					105
					108
59	Darnley John	2	4	M F and T	6
60	Darnley James	2	4	M F and F S	6
					110
					111
61	Darnley George	2	4	M F and F S	6
62	Darnley Thomas	2	4	M F and O	6
					115
					116
63	Dawson William	1, 2	4	M F and O	38
64	Dawson John	1, 2	4	M F and O	38
					23
67	Doyle Felix	5	3	M F and O	6
69	Disher Almond P	5	3	M F and O	6
					117
136	Davidson Thomas	6, 7	1	M F and T	52
137	Davidson Charles	6, 7	1	M F and T	52
					118
138	Davidson William	6, 7	1	M F and T	52
					119
					120

Polling Sub-Division No. 1.

<i>P. O. Address.</i>	<i>No. on Roll.</i>	<i>NAME.</i>	<i>Juror.</i>	<i>Lot.</i>	<i>Concession or Street.</i>	<i>P. O. Address.</i>
22	73	Elvidge Henry		4	4	M F and O 6
	75	Elmes Thomas		8	1	M F and O 52
	76	Elmes John H		8	1	M F and T 52
	78	Eaton Elam		4, 6	1, 2	M F and O 52
22	79	Eaton Winfred		4, 6	1, 2	M F and T 52
22	80	Eaton Reuben		6	2	M F and O 52
22	81	Eaton Richard		6	2	M F and O 12
22	82	Eaton Burton		6	2	M F and F S 12
22	83	Eaton William		6	2	M F and T 12
22	95	Elmes Edward		6	1	M F and T 52
22						
22	89	Farrell Thomas		9	3	M F and O 6
12	90	Farrell William		9	3	M F and O 6
52	91	Force William H		10, 12	3, 4	M F and O 52
52	107	Foster Charles		11	3	M F and T 52
52	143	Fawcett Charles		7	1	M F and T 52
6						
52	96	Harris John H		3	1	M F and O 52
	97	Harris Bruce S		3	1	M F and F S 52
	102	Hess Jacob		7	2	M F and O 22
	103	Hess Brilliant		7	2	M F and T 22
6						
6	105	Henderson William		5	3	M F and T 22
	108	Hewitt George B		11	3	M F and T 52
6						
6	110	Hewitt Arthur B		11	2	M F and T 52
6	111	Holt Byron		12	1	M F and T 52
6						
	115	Hess Alfred		4	1	M F and O 12
	116	Hunt William		6	4	M F and O 6
38						
38	23	Hunbinger James		9	1	M F and T 52
6						
6						
52	117	Knill William		2	1	M F and O 22
52	118	Knill John		2, 3, 4	2	M F and O 22
	119	Knill James		2, 3, 4	2	M F and T 22
52	120	Knill Arthur		3	1	M F and T 22

Polling Sub-Division No. 1.

<i>No. on Roll.</i>	<i>NAME.</i>	<i>Jurat.</i>	<i>Lot.</i>	<i>Concession or Street.</i>	<i>P. O. Address.</i>	<i>No. Roll.</i>
26	Laird William	j	9			161
27	Laird Alexander		9	1 M F and T	52	162
				1 M F and F S	52	
125	Loudon Joseph.....j		8	4 M F and T	6	164
127	Lawrence Isaac	j	6	4 M F and O	6	165
128	Laydon Daniel.....j		4	3 M F and O	22	167
129	Links Henry	j	12	4 M F and T	52	168
				and other premises,		
131	Lowes Robert	j	9	2 M F and O	52	169
157	Links John.....j		1	1 M F and T	22	170
88	Myers Charles	j	7	4 M F and T	6	99
132	Morey James.....j		4	2 M F and O	22	178
133	McGuffin William	j	4	4 M F and O	6	179
134	McKay Robert.....j		12	4 M F and O	14	181
139	Monett Jeremiah	j	3	1 M F and O	22	182
140	Monett George.....j		3	1 M F and O	22	183
141	Monett William	j	3	1 M F and O	22	184
144	Miller Isaac		9	4 M F and T	6	186
146	Miller George		9	4 M F and T	6	187
147	Miller Josiah.....j		10	4 M F and O	6	188
148	McGill Archibald.....j		1, 2	2 M F and O	22	189
149	Morey William.....j		5	2 M F and O	22	190
159	Martin James H		1	1 M F and T	22	191
193	McCauley William	j	10	1 M F and T	52	193
151	Oliver Adam	j	7	4 M F and O	6	194
883	Pelton John	j	6, 7	3, 2 M F and O	22	17
152	Parnall Lewis	j	3	4 M F and O	6	197
153	Parnall Edward		3	4 M F and O	6	198
154	Parkhill Robert John	j	12	2 M F and O	52	199
156	Pelton Joshua	j	1	1 M F and O	22	200
158	Pelton Benson	j	1	1 M F and O	22	
882	Pelton Charles	j	1	3 M F and O	22	

Polling Sub-Division No. 1.

	<i>P. O. Address.</i>	<i>No. on Roll.</i>	<i>NAME.</i>	<i>Juror.</i>	<i>Lot.</i>	<i>Concession or Street.</i>		<i>P. O. Address.</i>
I T	52	161	Rutherford James.....j	8, 9, 11		4	M F and O	6
I F S	52	162	Reading Frederickj	4		3	M F and O	22
I T	6	164	Read George.....j	12		3	M F and O	52
I O	6	165	Rowe George.....j	8		2	M F and T	52
O	22	167	Rowe Richardj	8		2	M F and T	52
T	52	168	Robinson Johnj	1		1	M F and O	22
		169	Reading William.....j	4, 5		1	M F and O	22
O	52	170	Reading Arthurj	4, 5		1	M F and F S	22
T	22							
T	6	99	Staffer Johnj	2		3	M F and T	22
O	22	178	Smith George Ej	1		4	M F and O	51
O	6	179	Sibbeck George Fj	2		1, 2	M F and O	22
O	14	181	Showers Clarence.....j	5		1	M F and T	22
O	22	182	Showers William.....j	5		2	M F and O	52
O	22	183	Showers Frank.....j	5		2	M F and O	52
O	22	184	Schofield Thomas.....j	6, 7		3	M F and O	22
T	6	186	Sibbeck Jacobj	3		2	M F and O	22
T	6	187	Sibbeck John.....j	9, 10		3	M F and O	22
O	6	188	Sibbeck Williamj	5, 8		3	M F and O	22
O	22	189	Sibbeck Jamesj	5, 8		3	M F and T	22
O	22	190	Sibbeck William jr.j	5, 8		3	M F and T	22
	22	191	Sibbeck Charles.....j	6		2	M F and O	22
	52	193	Stitt James.....j	10		1	M F and O	52
		194	Southwick Elginj	4		3	M F and O	6
	6	199	Smith Robert Lj	6		3	M F and O	6
		17	Thomas Stephenj	8		2	M F and T	22
	22	197	Todd George.....j	4		3, 4	M F and O	6
	6	198	Thorne Reuben.....j	12		1	M F and O	52
	52	199	Tane Williamj	11		3	M F and O	52
	22	200	Thomas Williamj	8		3	M F and O	6
	22							

Polling Sub-Division No. 1.

<i>No. on Roll.</i>	<i>NAME.</i>	<i>Juror.</i>	<i>Lot.</i>	<i>Concession or Street.</i>	<i>P. O. Address.</i>
203	Vanevery James.....j		10, 11	4 M F and O	52
204	Vanevery Joseph.....j		10, 11	4 M F and T	52
205	Vanevery Andrew.....j		10, 11	4 M F and T	52
206	Vanevery William.....j		10	4 M F and O	52
50	Whittington Emerson...j		11, 12	1, 2 M F and T	52
83	Wallace Joseph.....j		6	1 M F and T	52
86	Wallace Jacob.....j		6	1 M F and T	52
163	Wood James H.....j		4	3 M F and T	22
71	Young William L.....j		5	3 M F and T	6

PART II.

List of Persons entitled to Vote at Municipal Elections only.

<i>No on Roll.</i>	<i>NAME.</i>	<i>Juror.</i>	<i>Lot.</i>	<i>Concession or Street.</i>	<i>P. O. Address.</i>
4	Avery Silas.....		11	4 Owner	5
13	Bailey Julia.....		6	2 Owner	22
16	Bailey Mary.....		8	2 Owner	22
24	Beamer Elizabeth.....		9, 10	1 Owner	17
25	Beamer A C.....		9, 10	1 Owner	17
56	Boulton Mary G.....		3	2 Owner	51
166	Barker Elizabeth.....		8	2 Owner	52
32	Cassidy Frances.....		1	2 Owner	22
45	Cane Franklin.....		4	1 Owner	12
46	Cane Michael.....		4	1 Owner	12
53	Carroll Hester L.....		3	2 Owner	51
54	Curtis Elizabeth.....		3	2 Owner	51
55	Curtis Margaret.....		3	2 Owner	51

Polling Sub-Division No. 1.

7

	<i>P. O. Address.</i>	<i>No. on Roll.</i>	<i>NAME.</i>	<i>Juror.</i>	<i>Lot.</i>	<i>Concession or Street.</i>	<i>Owner</i>	<i>P. O. Address.</i>
O	52	68	Doyle Margaret.....		5	3	Owner	6
T	52	70	Day Ira		5	3	Owner	13
T	52	72	Dickie James		10	1	Owner	52
O	52							
T	52	74	Elvidge Charles.....		4	4	Owner	12
T	52	84	Eaton Mary Ann		6	1	Owner	65
T	52	87	Farrell Eliza		7	4	Owner	6
T	22	92	Ferris George.....		1	3	Owner	51
		93	Freeman Manuel		10	2	Owner	52
T	6	94	Greenwood William ...		6	1	Owner	5
		123	Gurney Charles.....	9, 11		4	Owner	51
		124	Gurney Charles W ...	9, 11		4	Owner	51
<i>ions only.</i>								
	<i>P. O. Address.</i>							
	5	98	Huson Albert.....		2	3	Owner	52
		100	Hess Rhoda		7	2	Owner	51
	22	101	Hess Alice		7	2	Owner	51
	22	106	Hersee William.....		11	3	Owner	52
	17	109	Hewitt Lebbus B		11	2	Owner	52
	17	121	Lovett Charles.....	9, 11		4	Owner	51
	17	122	Lovett Thomas	9, 11		4	Owner	51
	51	135	Martin Joseph	6, 7		1	Owner	51
	52	142	Martin Elam	7		1	Owner	52
	22	126	Oliver Thomas	8		4	Owner	1
	12	155	Plumer Mr.....	9		4	Owner	51
	51	160	Potruff Robert	9		4	Owner	51
	51	185	Parnall Theadore	6, 7		3	Owner	54
	51							

Polling Sub-Division No. 1.

<i>No. on Roll.</i>	<i>NAME.</i>	<i>Juror.</i>	<i>Lot.</i>	<i>Concession or Street.</i>		<i>P. O. Address.</i>
171	Roddick James		11	4	Owner	5
172	Roddick William		11	4	Owner	5
173	Skelly Patrick.....		1	2	Owner	51
174	Showers Matthew.....		5	1	Owner	52
175	Showers Fillmore		5	1	Owner	52
176	Showers James		5	1	Owner	52
177	Sowden George		9	2	Owner	51
49	Smiley James.....		11	1	Owner	52
196	Tinknell John.....		2	2	Owner	51
201	Tapley Palmer		4	4	Owner	38
202	Tapley Chester		4	4	Owner	38
207	White Sarah		1	1	Owner	22
208	White David		4	3	Owner	51

PART III.

List of Persons entitled to Vote at Elections to the Legislative Assembly only.

None.

Voters' List, 1896.

P. O.
Address.

MUNICIPALITY OF THE TOWNSHIP OF BURFORD.

POLLING SUB-DIVISION NO. 2.

Comprising Lots One to Twelve, inclusive, in the Fifth and Sixth Concessions.

PART I.

List of Persons entitled to Vote at Both Municipal Elections and Elections to the Legislative Assembly.

No. on Roll.	NAME.	Juror.	Lot.	Concession or Street.		P. O. Address.
209	Amey Charles	j	10	5	M F and O	6
210	Andrews Richard.....		1	6	M F and O	6
255	Armstrong George	j	10	Blk C	M F and T	6
211	Bond Lewis	j	6, 8	5	M F and O	6
212	Briers Peter		1	6	M F and O	6
213	Briers Charles		1	6	M F and O	6
216	Bloodsworth John	j	9	5	M F and O	6
219	Ballard Henry	j	4	5	M F and O	6
232	Bechtel Arthur B	j	3	5	M F and T	6
222	Cunningham Charles ...j		5, 6	6	M F and O	6
223	Charles John M		9	Blk A	M F and O	6
225	Carter Samuel		21	Blk C	M F and O	6
226	Creighton William S ...		17	Blk C	M F and T	6
228	Collins Benjamin.....		17	Blk C	M F and T	6
229	Cox Henry		1	Blk A	M F and O	6
230	Cox Henry G		1	Blk A	M F and O	6
233	Creighton William H...		16	Blk C	M F and O	6
234	Clark James		31	Blk C	M F and O	6
235	Cameron Thomas G ...		9, 10	6	M F and O	6
238	Campbell Malcolm		32	Blk C	M F and T	6
264	Collins Isaac.....j		3	5	M F and T	6
315	Collins William.....		3	5	M F and T	6
327	Chrysler Ernest.....j		10	6	M F and T	6

and other premises

e Legisla-

Folling Sub-Division No. 2.

<i>No. on Roll.</i>	<i>NAME.</i>	<i>Juror.</i>	<i>Lot.</i>	<i>Concession or Street.</i>	<i>M F and O</i>	<i>P. O. Address.</i>
204	Chrysler William H.....		2	Blk C	M F and O	6
237	Dunn Daniel		3	Blk C	M F and O	6
240	Dutcher Thomas		1	6	M F and O	6
241	Daley James T.....		9	Blk A	M F and T	6
242	Daniels Lawtence.....		1	6	M F and O	6
244	Denby John		1, 2	6	M F and O	6
246	Day Frederick	j	9	5	M F and T	6
247	Day Spencer		9	5	M F and T	6
269	Douglas Henry		1	6	M F and T	6
243	Farrell Andrew		1	6	M F and T	6
251	Fowler Giles H.....	j	18, 19	Blk C	M F and O	6
252	Fowler Arthur B.....	j	18, 19	Blk C	M F and O	6
256	French Robert		17	Blk C	M F and T	6
270	French Gilbert	j	23	Blk C	M F and T	6
250	Gray Reginald	j	3, 7	6	M F and O	6
259	Gillam Joshua		1	6	M F and O	6
260	Gidney Charles.....	j	1	Blk C	M F and O	6
277	Griffith William		5	5	M F and O	6
265	Harley Archibald.....		11	Blk C	M F and O	6
257	Holmes John.....		10	Blk A	M F and T	6
271	Henderson Samuel		7	5	M F and O	6
273	Henderson Joseph.....		10	5, 6	M F and O	6
275	Henderson William.....	j	10	5, 6	M F and O	6
276	Hunt John.....	j	5	5	M F and T	6
278	Henderson Cyrs.....	j	1	6	M F and T	6
281	Hearne George M	j	5, 6	6	M F and O	6

Polling Sub-Division No. 2.

<i>P. O. Address.</i>	<i>No. on Roll.</i>	<i>NAME.</i>	<i>Juror.</i>	<i>Lot.</i>	<i>Concession or Street.</i>		<i>P. O. Address.</i>
and O 6	283	Hearne Theadore.....j		5, 6	6	M F and O	6
	285	Howey Willard.....j		12	6	M F and O	6
and O 6	289	Harbottle Robert.....		2	Blk C	M F and O	6
and O 6	291	Hunter Joseph.....	29,	30	Blk C	M F and O	6
and T 6	296	Hunt Jamesj		2, 3	6	M F and O	6
	298	Hall Alfredj		8	6	M F and O	6
	299	Hall Edwinj		8	6	M F and T	6
and O 6	358	Hanner D Gj		4, 5	6	M F and T	6
and O 6	359	Hanner Herbertj		4, 5	6	M F and T	6
and T 6							
and T 6							
and T 6	292	Jarvis Stewartj		3	Blk A	M F and O	6
	300	Johnston Frank.....		4	Blk A	M F and O	6
	368	Johnson Angusj		37	Blk C	M F and T	6
and T 6							
and O 6							
and O 6	282	Kern Jacob Kj		4	Blk C	M F and T	6
and T 6							
and T 6	302	Luard Arthur D C.....j		2	6	M F and O	6
	303	Lattimer Andrew.....		7	5	M F and O	6
	304	Lattimer Adolphusj		7	5	M F and T	6
and O 6	305	Lattimer Stephen.....j		7	5	M F and T	6
and O 6	306	Lattimer Johnj		5, 6	5	M F and O	6
and O 6	307	Landon Walterj		1, 2	5	M F and T	6
and O 6	308	Landon Thomas S.....j		1, 2	5	M F and T	6
	309	Landon Stacey.....		1, 2	5	M F and O	6
and O 6	333	Litchfield Johnj		28	Blk C	M F and T	6
and T 6							
and O 6	492	McLean John.....		6	5	M F and O	6
and O 6	493	McLean Donald.....		6	5	M F and O	6
		McIsaac A.....		6	6	M F and T	6
and O 6	310	Miller Frank.....j		3	6	M F and O	6
and T 6	311	Miller Andrewj		3	6	M F and O	6
and O 6							

and other premises,
and other premises.

Polling Sub-Division No. 2.

<i>No. on Roll.</i>	<i>NAME.</i>	<i>Juror.</i>	<i>Lot.</i>	<i>Concession or Street.</i>	<i>P. O. Address.</i>
312	Messecar Wesley.....j		6	6	M F and O 6
313	McIntyre John.....j		6	5	M F and O 6
316	McAlister Alexander ...		1	5	M F and O 38
318	Miles Robert.....j		13	Blk C	M F and T 6
319	McIntee Thomas.....j		1	Blk A	M F and O 6
320	Meredith Richardj		3	6	M F and O 6
321	Monroe John.....j		7	6	M F and O 6
474	Metcalf Franklin A.....j		37	Blk D	M F and O 6
				and other premises.	
323	Nichol Walterj		6	Blk C	M F and T 6
330	Noyce Harveyj		10	6	M F and T 6
250	Peckham William.....j		1	6	M F and T 6
335	Potruff Johnj		12	5	M F and O 6
337	Parker Charles.....j		33	Blk C	M F and O 6
338	Padfield John H.....j		5	Blk A	M F and O 6
377	Pettit Stephenj		A	Blk D	M F and T 6
339	Ryder Gideon.....j		5	Blk A	M F and T 6
340	Ratlun Horacej		12	5	M F and O 6
341	Ross Hervey Thomas...j		2	6	M F and O 6
342	Rutherford Thomas.....j		8	5, 6	M F and O 6
343	Rutherford William.....j		9	5	M F and O 6
344	Radford Joseph.....j		1, 2	6	M F and O 6
221	Shillington William.....j		5, 6	6	M F and T 6
288	Sherman Johnj		8	Blk C	M F and T 6
346	Shillington James.....j		1	6	M F and O 6
348	Serpell William Hj		19	Blk C	M F and O 6
349	Stuart Georgej		5	6	M F and O 6
350	Sutton Samuelj		2	5	M F and O 6
351	Saunders Cecilj		2	5	M F and O 6
540	Smye Samuelj		3	Blk B	M F and T 6

Polling Sub-Division No. 2.

<i>P. O. Address.</i>	<i>No. on Roll.</i>	<i>NAME.</i>	<i>Juror.</i>	<i>Lot.</i>	<i>Concession or Street.</i>	<i>P. O. Address</i>
d O d O	6 6	352 Smith Ivan A	j	2	6	M F and T 6
		353 Smith Herbert H.....j		2	6	M F and T 6
d O d T	38 6	354 Smith John A		2	6	M F and O 6
		356 Swain George		2	5	M F and T 6
d O d O	6 6	325 Slater William C.....j		14	Blk C	M F and T 6
d O d O	6 6					
d O d O	6 6					
		272 Thompson Robert	j	10	5, 6	M F and T 6
		360 Terryberry Josiah B ...j		10, 11	6	M F and O 6
d T d T	6 6	361 Terryberry William R j		12	6	M F and O 6
		363 Taylor Thomas P	j	9	6	M F and T 6
		364 Taylor William E	j	9	6	M F and T 6
d T d O	6 6	365 Terryberry John	j	10	6	M F and O 6
d O d O	6 6					
d T	6	366 Terryberry Frank G ...j		10	6	M F and T 6
d T d O	6 6	370 Vanhorn Charles.....j		11, 12	6	M F and O 6
		371 Vanhorn Gilbert	j	11, 12	6	M F and O 6
d O d O	6 6					
d O d O	6 6					
		262 Woodhouse Edward		1	6	M F and T 6
		295 Wood Thomas	j	12	5	M F and T 14
d T d T	6 6	373 Williams Jonah.....		6	6	M F and O 6
		374 Williams Andrew.....j		6	6	M F and O 6
						and other premises.)
d O d O	6 6	375 Wooden Charles N.....j		5	Blk C	M F and O 6
						and other premises.)
d O d O	6 6	376 Wooden Melvin	j	5	Blk C	M F and O 6
						and other premises.)
d O d T	6 6	378 Woods A E		1, 2	6	M F and T 6
		315 Wooden Albert.....j		24	Blk C	M F and T 6

PART II.

List of Persons entitled to Vote at Municipal Elections only.

<i>No. on Roll.</i>	<i>NAME.</i>	<i>Juror.</i>	<i>Lot.</i>	<i>Concession or Street.</i>	<i>Owner</i>	<i>P. O. Address.</i>
889	Brown John		12	6	Owner	14
215	Bloodsworth Abigail		9	5	Owner	6
217	Bonney Mary Ann		1	6	Owner	6
220	Ballard Prudence.....		4	5	Owner	6
224	Comerford Bridget		1	6	Owner	6
231	Charles Lucinda		3	5	Owner	6
473	Catton Alexander.....		5	Blk C	Owner	
245	Day Ann		11	5	Owner	6
249	Douglas William		1	6	Owner	51
254	Fox E P		10	Blk C	Owner	
279	Foster George		1	6	Owner	5
257	Glennie Albert		17	Blk C	Owner	1
261	Gibson Catherine		1	6	Owner	
227	Giles Emma.....		15, 17	Blk C	Owner	6
239	Hotrum Mary		32	Blk C	Owner	24
266	Hearne Elizabeth		6	Blk A	Owner	6
268	Holt James B		1	6	Owner	5
274	Henderson Judson		10	5, 6	Owner	63
280	Hearne Sarah		5, 6	6	Owner	6
284	Howey Olleada		12	6	Owner	6
286	Hurlburt Mrs.		35	Blk C	Owner	6
287	Hearne Frederick.....		8	Blk C	Owner	29
290	Horton Mary Jane		33	Blk C	Owner	6

No. on Roll.
 301
 293
 294
 297
 314
 317
 253
 347
 355
 357
 362
 367
 372
 List
No. on Roll.
 214
 218
 331
 336
 345
 369
 381

Polling Sub-Division No. 2.

15

Elections only.

P. O. Address.

Owner 14
Owner 6
Owner 6
Owner 6

Owner 6
Owner 6

Owner

Owner 6
Owner 51

Owner
Owner 5

Owner
Owner 1

Owner 6

Owner 24
Owner 6

Owner 5
Owner 63

Owner 6
Owner 6

Owner 6
Owner 29
Owner 6

No. on Roll.	NAME.	Juror.	Lot.	Concession or Street.		P. O. Address.
301	Johnson Minnie.....		6	6	Owner	7
293	Kellog Jessie D		1	6	Owner	38
294	Kitchen William		12	5	Owner	5
297	Kenney Israel		1	5	Owner	67
314	McIntyre Hector.....		3	5	Owner	5
317	Miles Mary		13	Blk C	Owner	6
253	Nesbit Emma		19	Blk C	Tenant	6
347	Smith Susan.....		22	Blk C	Owner	6
355	Swain Walter		2	5	Owner	34
357	Stuart Travers.....		11	5	Owner	38
362	Townsend Sherman.....		9	6	Owner	63
367	Tillison Levi.....		37	Blk C	Owner	18
372	Whitaker Robert.....		20	Blk C	Owner	19

PART III.

List of Persons entitled to Vote at Elections to the Legislative Assembly only.

No on Roll.	NAME.	Juror.	Lot.	Concession or Street.		P. O. Address.
214	Barkholder Cornelius.....		11	5	M F	6
218	Bechtel John G		45	6	M F	6
331	Palmer David		9	6	M F	6
336	Paterson Jacob		10	6	M F	6
345	Softley Harry		10	Blk A	M F	6
369	VanCamp John		7	6	M F	6
381	Woodhouse Edward jr....		1	6	M F	6

Voters' List, 1896.

MUNICIPALITY OF THE TOWNSHIP OF BURFORD.

POLLING SUB-DIVISION NO. 3.

Comprising Lots One to Twelve, inclusive, in the Seventh Concession.

PART I.

List of Persons entitled to Vote at Both Municipal Elections and Elections to the Legislative Assembly.

<i>No. on Roll.</i>	<i>N. I. M. E.</i>	<i>Juror.</i>	<i>Lot.</i>	<i>Concession or Street.</i>		<i>P. O. Address</i>
382	Balkwill Robert	j	29	Blk B	M F and O	6
392	Brethour Joseph E.....j		2, 3	7	M F and O	6
445	Burgess John		4	Blk D	M F and T	6
450	Bridge Oliver	j	4	7	M F and T	6
481	Balkwill George		3	7	M F and O	6
448	Burgess Edward	j	9	5	M F and O	6
385	Barker Frederick	j	30	Blk B	M F and O	6
390	Cornish Nicholas	j	1	Blk D	M F and T	6
391	Cornish William	j	1	Blk D	M F and T	6
400	Chillcott John S		34	Blk D	M F and O	6
401	Cairns James.....j		39	Blk D	M F and O	6
407	Cavin William		11	Blk B	M F and O	6
409	Clement William E.....j		13	Blk B	M F and O	6
410	Cronkwright Charles ...j		12	7	M F and O	6
411	Carter George	j	12	7	M F and O	27
412	Clarke John		14	Blk D	M F and O	6
413	Cookman Christopher...		33	Blk D	M F and T	6
414	Clemens Robert		1	7	M F and O	6
539	Cavan John	j	7	Blk C	M F and T	6
402	Daniel George		21	Blk B	M F and T	6
415	Dawson Charles	j	1	7	M F and O	6
416	Daniels Thomas		21	Blk D	M F and O	6
417	Dutcher William	j	A	Blk D	M F and O	6

Polling Sub-Division No. 3.

17

<i>No. on Roll.</i>	<i>NAME.</i>	<i>Juror.</i>	<i>Lot.</i>	<i>Concession or Street.</i>		<i>P. O. Address.</i>
420	Daniels William		31	Blk B	M F and O	6
421	Denby Richard		9	7	M F and O	6
423	Dutcher Ephraim		26	Blk B	M F and O	6
479	Donaldson Archibald...		37	Blk D	M F and T	6
485	Daniels William A.....j		2	7	M F and T	6
424	Eddy Eli.....j		25	Blk D	M F and O	6
425	Elliott Elgin		3	Blk B	M F and O	6
426	Fonger Wilham		24	Blk D	M F and O	6
427	Foster Albert		11	Blk B	M F and O	6
430	Franceis Jeremiah		9	7	M F and O	6
433	Ferguson William		13	Blk D	M F and T	6
453	Flewellyn Samuel		27	Blk B	M F and T	6
454	Flewellyn Frederick ...		27	Blk B	M F and T	6
533	Farrell John		10	Blk D	M F and T	6
432	Gage Russell O.....		9	Blk B	M F and T	6
434	Gibbard Richard		26	Blk D	M F and O	6
436	Harley Luther	9, 10		7	M F and O	27
437	Hull William	1		7	M F and O	6
470	Hanmer James G	pt 8		Blk D	M F and O	6
438	Heywood Richard	11		Blk B	M F and O	6
439	Hinsley Burton	3		Blk D	M F and T	6
440	Hamilton David.....j	3		Blk B	M F and O	6
443	Hathaway John	24		Blk B	M F and O	6
444	Holt George	38		Blk D	M F and O	6
446	Hotrum David	12		7	M F and O	6
449	Juli Enoch	4, 5		7	M F and T	5
451	Johnson Daniel	6		7	M F and O	5

Polling Sub-Division No. 3.

<i>No. on Roll.</i>	<i>N.A.M.E.</i>	<i>Juror.</i>	<i>Lot.</i>	<i>Concession or Street.</i>		<i>P. O. Address.</i>	<i>No. Ro.</i>
461	Johnson Charles.....j		23	Blk B	M F and T	6	494 495
452	Keachie John	12, 27		Blk B	M F and O	6	498 499
455	Lane George		4	7	M F and O	6	503
458	Lloyd-Jones Thomas...j		1	7	M F and O	6	505 549
459	Lloyd-Jones John B...j		1	7	M F and O	6	
462	Lester John N	9, 10, 11		7	M F and O	6	
463	Lester Henry	9, 10, 11		7	M F and F S	6	428
464	Ledger Alfred	6		7	M F and O	6	501
465	Ledger Henry	6		7	M F and O	6	507
399	Litchfield John W ...	20		Blk D	M F and T	6	508
406	Laird Edward	8		Blk D	M F and T	6	509 510
383	McIrvine Robert	29		Blk B	M F and T	6	511
394	McIntyre Hector	2		7	M F and T	6	512
405	Morrick William	8		Blk B	M F and T	6	514
466	Muir William	1		Blk B	M F and O	6	
467	Mannell Obed.....j	10		Blk D	M F and O	6	
468	McIrvine Alexander ...	8		Blk D	M F and O	6	395 397
469	Messeccar Andrew.....j	8		Blk D	M F and O	6	
472	Messeccar David	31		Blk D	M F and O	6	403 419
476	Muir William K	38		Blk D	M F and O	6	
483	McIntyre Daniel	16		Blk B	M F and T	6	471 517
486	Marshall James	10		Blk B	M F and O	6	
487	Muir Allan D	4, 5		7	M F and O	6	519 520
689	Muir Robert	4, 5		7	M F and O	6	
490	McCaffry Edward.....	5, 20		Blk B	M F and O	6	521 522
491	McCaffry James.....	5, 20		Blk B	M F and O	6	
543	Moore Matthias	27		Blk D	M F and T	6	523 524
448	Nichol Harmon	4		7	M F and T	6	525
516	Neff William B	14 and other premises)		Blk C	M F and O	6	526

Polling Sub-Division No. 3.

19

<i>P. O. Address.</i>	<i>No. of Roll.</i>	<i>NAME.</i>	<i>Juror.</i>	<i>Lot.</i>	<i>Concession or Street.</i>		<i>P. O. Address.</i>
and T 6	494	Pratt Charles	j	6, 7	7	M F and O	6
	495	Pratt Richard		6, 7	7	M F and O	6
	498	Pearson Edward	j	6	Blk B	M F and T	6
and O 6	499	Porter Stanton.....	j	30	Blk D	M F and O	6
	503	Peaman George		23	Blk B	M F and O	6
	504	Porter Joseph W	j	30	Blk D	M F and O	6
and O 6	505	Pollard Arthur.....	j	3	7	M F and O	6
and O 6	549	Pentland W R.....		12	Blk D	M F and T	6
	428	Robertson John	j	1	Blk B	M F and T	6
and O 6	501	Ripley G E.	j	7	7	M F and T	6
	507	Rathbun Niles.....		11	7	M F and O	27
and O 6	508	Rathbun Charles H ...	j	11	7	M F and T	27
	509	Rathbun Horace A ...	j	11	7	M F and T	27
and T 6	510	Robinson Thomas		4	7	M F and O	6
	511	Rutherford Aaron.....	j	4	Blk B	M F and O	6
and T 6	512	Rutherford Thomas S...j		4	Blk B	M F and O	6
	514	Rusk John		35	Blk D	M F and O	6
and O 6	395	Scott James	j	2	7	M F and T	6
and O 6	397	Simons C W		1	7	M F and T	6
	403	Shaver William jr.....		21	Blk B	M F and T	6
and O 6	419	Sharpe Augustus.....	j	6	Blk B	M F and O	6
	471	Smith Frank	j	8	Blk B	M F and T	6
and O 6	517	Snider Robert L.....	j	5	7	M F and O	6
	519	Smith John	j	7	7	M F and O	6
and O 6	520	Smith William K.....	j	7	7	M F and O	6
	521	Sherman Frank W ...	j	7	7	M F and O	6
and O 6	522	Sherman Albert		7	7	M F and O	6
	523	Sherman Edward B...		7	7	M F and F S	6
and O 6	524	Shillington Franklin...		1	7	M F and O	6
	525	Shaver Ira.....	j	11, 12	7	M F and O	6
and O 6	526	Shaver William.....		11, 12	7	M F and O	6

Polling Sub-Division No. 3.

	<i>P. O. Address.</i>	<i>No. on Roll.</i>	<i>N.A.M.E.</i>	<i>Junior.</i>	<i>Lot.</i>	<i>Concession or Street.</i>		<i>P. O. Address.</i>
nd O nd O	6 6	431	Gidney Arthur		9	Blk B	Owner	5
		441	Howard William H ...		20	Blk D	Owner	5
nd O nd O	6 6	442	Howell Matilda		29	Blk B	Owner	6
		447	Johnston Mary.....		4	7	Owner	6
nd O nd O	6 6	457	Luck Martha		4	7	Owner	6
		475	Meadows William		8	7	Owner	66
nd O nd O	6 6	477	Moore Edith.....		17	B	Owner	27
		478	Muir Robert C.....		4	7	Owner	53
nd O	6	482	McIntyre Jesse		16	Blk B	Owner	6
		484	Mallory Wilfred		2	7	Owner	45
		488	Muir John T		7	7	Owner	46
ctions only.								
	<i>P. O. Address.</i>	196	Perley Winifred		1	7	Owner	6
wner wner	7 38	500	Porter Bella.....		7	7	Owner	40
		502	Padfield Ann		4	Blk B	Owner	6
wner wner	38 51	506	Rounds Weltha		18	Blk D	Owner	6
		518	Stuart Mrs E		2	Blk B	Owner	6
wner wner	17 6	527	Spedding Henry.....		16	Blk D	Owner	5
		529	Sharpe Lewis		37	Blk D	Owner	38
wner	35	386	Townsend Ann		25	Blk B	Owner	2
		531	Tisdale Maria		1	7	Owner	6
wner	6	534	Taylor Mary		5	Blk D	Owner	6
Owner	6	538	Wetmore Minnie.....		7	Blk C	Owner	6
		546	Watson John		12	7	Owner	51

Polling Sub-Division No. 3.

PART III.

List of Persons entitled to Vote at Elections to the Legislative Assembly only.

<i>No. on Roll.</i>	<i>NAME.</i>	<i>Juror.</i>	<i>Lot.</i>	<i>Concession or Street.</i> Blk B	<i>M F</i>	<i>P. O. Address.</i> 6
458	Cavin Samuel.....		3			
422	Denby Frank.....		8	7	M F	6
513	Dicker William.....		8	7	M F	6
	Fraser George		1	Blk D	M F	6

Voters' List, 1896.

MUNICIPALITY OF THE TOWNSHIP OF BURFORD.

POLLING SUB-DIVISION NO. 4.

Comprising Lots One to Twelve, inclusive, in the Eighth, Ninth, Tenth and Eleventh Concessions.

PART I.

List of Persons entitled to Vote at Both Municipal Elections and Elections to the Legislative Assembly.

No. on Roll.	NAME.	Juror.	Lot.	Concession or Street.	P. O. Address.
1	Andrews Thomas.....j		10	8	M F and O 27
2	Amy Albert E.....j		5	8, 9	M F and O 6
3	Brown John J.....j	9, 10		8	M F and O 27
4	Brown John.....j	9, 10		8	M F and F S 27
5	Brown Robert H.....j	9, 10		8	M F and F S 27
7	Beamer Anson.....j	4		11	M F and O 23
8	Byres Robert.....j	10, 11		11	M F and O 4
	Beggs William.....j	10		10	M F and T 27
9	Beggs Thomas H.....j	10		10	M F and T 27
10	Beggs Robert J.....j	10		10	M F and T 27
12	Buckbrough Ephraim.....j	3		11	M F and O 23
13	Bradshaw George H.....j	2		10	M F and O 23
14	Banister Thomas.....j	1		11	M F and T 61
17	Becker Ja nes H.....j	1		8	M F and T 6
20	Cronkright Rowland.....j	11		8	M F and T 27
21	Cox Francis T.....j	12		9	M F and O 27
22	Chambers Edwin.....j	7		10	M F and O 23
23	Chambers Anson.....j	6		11	M F and O 23
24	Chambers Freeman.....j	6		11	M F and F S 23
25	Curry David.....j	9		9	M F and O 27
26	Curry Oscar.....j	9		9	M F and F S 27
27	Campbell Hugh.....j	8		10	M F and T 27
29	Colins John J.....j	3		9	M F and O 6

Polling Sub-Division No. 4.

No. on Roll.	NAME.	Juror.	Lot.	Concession or Street.	M F and O	P. O. Address.
31	Dean Walter	j	12	9	M F and O	27
32	Dean Valentine	j	9	8	M F and O	28
33	Dean Alfred E.....	j	6	9	M F and T	6
35	Denby Joseph		1, 2	8	M F and O	38
36	Denby George W		1, 2	8	M F and F S	38
73	Danskin James	j	8, 9	11	M F and T	43
39	Elliott Ernest E.....	j	12	9	M F and T	27
41	Elliott Oliver	j	3	11	M F and T	23
43	Elliott Charles S.....	j	5	11	M F and O	23
44	Fraser William.....	j	3	9	M F and O	6
			and other premises	8		
45	Fraser John Z.....	j	3	9	M F and O	6
			and other premises	8		
47	Forbes Alexander.....	j	5	10	M F and O	23
48	Gibbons George	j	5	10	M F and T	23
49	Gowdy William	j	7	11	M F and O	23
51	Harley Archibald jr.....	j	10	8	M F and T	27
53	Hammond William.....	j	10	11	M F and O	23
54	Hinsley Robert.....	j	10	11	M F and O	43
55	Hinsley Thomas.....		10	11	M F and F S	43
57	Holt Lewis		6	10, 12	M F and O	23
58	Holt William K.....		6	10, 12	M F and F S	23
59	Holt Sanford		6	10, 12	M F and F S	23
60	Herod James	j	8	9	M F and T	6
62	Hinsley Thomas	j	7	8	M F and O	6
63	Hobson Charles	j	4	9	M F and O	23
64	Hobson Thomas P.....	j	4	9	M F and O	23
65	Hyde George	j	3	11	M F and T	23
68	Hammond William J.....	j	12	9	M F and T	27
70	Harley William	j	10	8	M F and O	27

Polling Sub-Division No. 4.

<i>P. O. Address.</i>	<i>No. on Roll.</i>	<i>NAME.</i>	<i>Juror.</i>	<i>Lot.</i>	<i>Concession or Street.</i>	<i>P. O. Address.</i>	
O 27 O 28	71 72	Johnston William James...j Johnston Williamj		5 8	10 11	M F and O M F and O	23 43
T 6 O 38	74 75	Johnston Baptist G.....j Johnston Baptist.....		8 4	11 8	M F and O M F and O	43 6
F S 38 T 43	76	Johnston Baptist jr.....j		4	8	M F and O	6
A T 27 I T 23	78 79	Kelly Adamj Kelly Usualj		7 7	8 8	M F and O M F and O	6 6
I O 23	80 81	Kelly Williamj Kettle William Nj		7 7	8 9	M F and T M F and T	6 6
d O 6 d O 6 d O 23	83 84 85 86 87	Kiff William.....j Kitchen Edwardj Lewis William Hj Lewis Frank Mj Lewis Edwin R.....		3 2 6, 10 6, 10 6, 10	11 9 8, 9 8, 9 8, 9	M F and O M F and O M F and O M F and O M F and F S	23 6 6 6
nd T 23 nd O 23	89 90	Marshall William.....j Marshall Robertj		12 12	8 8	M F and O M F and T	27 27
nd T 27 nd O 23	91 93	Moore Burtonj McCormack Jamesj		10, 11 9	9 11	M F and O M F and O	27 43
nd O 43 nd F S 43	94 95	McCormack William... McCormack Johnj		9 9	11 11	M F and F S M F and F S	13 13
nd O 23 nd F S 23	98 99	Miles Robert Hj Miles William F.....j		1 1	10 10	M F and O M F and O	23 6
nd F S 23	100	Mott Elmerj		1	9	M F and T	23
nd T 6 nd O 6	102 103	McKenzie Richard B...j Metcalf William H.....j		2 3, 4	9 8	M F and O M F and O	23 6
nd O 23 nd O 23	104	Messear Williamj		4	8	M F and T	6
nd T 23 nd T 27 F and O 27	107	O Neal Patrick.....j		6	10	M F and O	6

Polling Sub-Division No. 4.

No. on Roll.	NAME.	Juror.	Lot.	Concession or Street.	M F and O	P. O. Address.
116	Phipps John		4	10	M F and O	23
118	Postill William.....j		10	11	M F and T	43
113	Pearson Emanuel.....j		7	10	M F and T	23
115	Phipps Edwin		4	10	M F and O	23
108	Quick Walter H		11	11	M F and T	27
110	Ryder Henry		12	8	M F and O	27
111	Ryder Wallace		12	8	M F and F S	27
112	Rand Charles.....		1, 2	11	M F and O	61
69	Shellington Edward.....		12	9	M F and O	27
122	Shellington Robert		12	9	M F and O	27
123	Shellington William.....		12	9	M F and F S	27
124	Soper George		12	9	M F and T	27
126	Silverthorn William.....j		7	11	M F and T	27
129	Standon Jacob.....j		11	10	M F and O	43
130	Shellington John.....j		4	10	M F and O	6
131	Standing Thomas		6	9	M F and O	6
132	Standing David		6	9	M F and O	6
133	Standing Edgar H.....j		6	9	M F and O	6
134	Springer William		5	9	M F and T	6
136	Shellington William J.....j		1, 2	9	M F and O	6
138	Shaver George.....		12	11	M F and O	43
139	Smith Charles D.....j		4	11	M F and O	23
140	Shellington Charles.....j		12	10	M F and O	27
142	Shellington Henry		11	9	M F and O	27
144	Silverthorn Joseph.....j		3	10	M F and O	23
145	Smith Albert.....j		3	10	M F and T	23
147	Smith Joseph H.....j		2	9, 10	M F and O	23
148	Smith Edson.....		2	9, 10	M F and F S	23
150	Stuart Hermon		3	8	M F and O	6
151	Taylor Thomas		11	8	M F and O	27

Vo R
152
153
154
155
156
157
158
159
160
161
162
163
164
165
166
L
Vo R
11
28
30
66
56
114
77
82
15
92

Polling Sub-Division No. 4.

27

<i>No. on Roll.</i>	<i>NAME.</i>	<i>Juror.</i>	<i>Lot.</i>	<i>Concession or Street.</i>		<i>P. O. Address.</i>
152	Taylor Andrew		11	8	M F and F S	27
155	Tom Mark		4	9	M F and O	6
153	Tigh William		12	9	M F and O	27
157	Vansickle Robert		8	8	M F and O	6
158	Williams Jacob C		6	10	M F and O	23
159	Williams Arthur.....		8	11	M F and O	23
160	Williams Thomas		8	10	M F and O	23
161	Wangh William.....		2	11	M F and O	23
162	Wangh Robert B		2	11	M F and F S	23
163	Willson William		1,2	11	M F and O	23
164	Willson William H ...		1,2	11	M F and Occ	23
165	Wingrove Nelson		2,3	8	M F and O	6
166	Wingrove Henry		3	8	M F and T	6

PART II.

List of Persons entitled to Vote at Municipal Elections only.

<i>No on Roll.</i>	<i>NAME.</i>	<i>Juror.</i>	<i>Lot.</i>	<i>Concession or Street.</i>		<i>P. O. Address.</i>
11	Biggar Mrs William...		10	10	Owner	40
28	Carter Lucinda		7	9	Owner	6
30	Campbell Dongal		12	9	Owner	5
66	Elliott Marion		3	11	Owner	23
56	Hull James H.....		12	10	Owner	52
114	Huson Albert.....		7	10	Owner	51
77	Jull John H.....		1, 2	8	Owner	38
82	Kettle James		7, 8	9	Owner	68
15	Myres David		1	11	Owner	36
92	Moore Alice.....		10, 11	9	Owner	27

Polling Sub-Division No. 4.

No. on Roll.	NAME.	Juror.	Lot.	Concession or Street.	Owner	P. O. Address
119	Postill Elizabeth		10	11	Owner	43
127	Phipps Mrs. Thomas...		7	11	Owner	23
18	Stratford Joseph.....		1	8	Owner	5
40	Smith Margaret.....		12	9	Owner	27
101	Smith Lafayette.....		1	9	Owner	31
135	Scrimger George	5, 10		9	Owner	5
141	Shellington Jane.....		12	10	Owner	27
146	Smith Obed T		3	10	Owner	9
154	Tom Martha		4	9	Owner	6
156	Turner Elmer.....		10	11	Owner	6
109	Webb James		11	11	Owner	32
168	Wingrove John	2, 3		8	Owner	48

PART III.

List of Persons entitled to Vote at Elections to the Legislative Assembly only.

No on Roll.	NAME.	Juror.	Lot.	Concession or Street.	M F	P. O. Address.
6	Berry Richard.....		12	9	M F	27
16	Bannister Eli		1	11	M F	61
34	Diver William.....		4	8	M F	6
37	Epps Henry		3	8	M F	6
38	Elliott Fred		5	9	M F	6
67	Harrison Edward		1	11	M F	61
96	McDonald John		1	8	M F	6
97	Moses Joseph		5	10	M F	6
106	Nash Jacob		12	10	M F	33
120	Peery George		3	9	M F	23
121	Pembleton George		5	8	M F	6
128	Squance James		10	11	M F	43
143	Silverthorn Nelson.....		3	9	M F	6
149	Smith Benjamin		2	9	M F	23

Voters' List, 1896.

MUNICIPALITY OF THE TOWNSHIP OF BURFORD.

POLLING SUB-DIVISION NO. 5.

Comprising Lots One to Twelve, inclusive, in the Twelfth, Thirteenth and Fourteenth Concessions.

PART I.

List of Persons entitled to Vote at Both Municipal Elections and Elections to the Legislative Assembly.

No. on Roll.	NAME.	Juror.	Lot.	Concession or Street.	P. O. Address.
169	Arnold Joseph		11	12	M F and O 43
170	Arnold Charles		11	12	M F and F S 43
171	Allen Henry		1, 4	B A 13	M F and T 61
176	Bowman Peter		12	13	M F and O 43
178	Bowman Harvey		10	13	M F and O 33
179	Burtch Stephen		10	13	M F and O 33
180	Brown Robert	j	8	13, 14	M F and T 61
181	Bowman James H.		9	13	M F and O 43
185	Chapman Samuel		12	14	M F and O 33
186	Chapin Haggie	j	8	14	M F and T 33
188	Crabb George	j	7	14	M F and O 33
191	Clark George	j	6	14	M F and O 33
192	Clark Charles H	j	8	13	M F and O 61
193	Clark John H		8	13	M F and F S 61
197	Cunningham Abraham...j		9	14	M F and O 33
199	Chambers William H...j		7	13	M F and T 61
202	Coldwell Theadore	j	11	13	M F and O 43
205	Coldwell Joseph	j	1, 2	14	M F and T 61
207	Cohoe Daniel B		1, 21	B A 13	M F and Occ 61
210	Durham Rodolphus.....j		1	12	M F and O 61
211	Durham Charles		1	12	M F and F S 61
212	Davis William		1, 11	B A 13	M F and T 61
214	Day Charles		1, 15	B A 13	M F and O 61

Polling Sub-Division No. 5.

No. on Roll.	NAME.	Juror.	Lot.	Concession or Street.	M F and O	P. O. Address.
215	Eddy Joseph D	j	2	12	M F and O	61
216	Eddy Arthur C.....		2	12	M F and F S	61
257	Elliott Alpheus.....	j	4, 5	12	M F and O	23
217	Epps Elliott	j	1, 9, 10	B A 1	M F and O	61
218	Eddy John P.....	j	1	12	M F and O	61
219	Eddy Charles F		1	12	M F and F S	61
306	Eadie Ebenezer	j	2	14	M F and T	61
221	Foster William.....	j	1, 1	B B 13	M F and O	61
222	Freeland Andrew.....	j	4	14	M F and O	61
223	Forman William		12	14	M F and O	33
224	Forsyth Luther.....	j	7	14	M F and T	61
226	Forsyth Elijah		4, 5, 6	13	M F and O	61
227	Forsyth William		4, 5, 6	13	M F and F S	61
229	Givens Alexander.....		12	12, 13	M F and O	43
230	Givens John		12	12, 13	M F and F S	43
231	Glassford William J.....	j	1, 18, 19	B A 13	M F and O	61
232	Glover Anthony	j	1	14	M F and O	61
247	Glover Milton		1, 3, 4	B D 14	M F and T	61
235	Hill Simon	j	12	13, 14	M F and O	33
236	Hill David	j	12	13, 14	M F and O	33
238	Hall Edward.....	j	4	14	M F and O	61
241	Halliday Melvin	j	2, 3	13	M F and O	61
242	Hay William.....		1, 14	B A 13	M F and O	61
244	Hixon Henry.....		1, 2	B B 13	M F and O	61
246	Hooker Albert		1, 3, 4	B D 14	M F and O	61
249	Johnston Alexander.....	j	8, 9	12	M F and O	43
252	Johnston Joseph	j	1, 16, 1	B A 13	M F and T	61
182	Johnston Richard.....	j	10	13	M F and O	43

Polling Sub-Division No. 5.

<i>P. O. Address.</i>	<i>No. on Roll.</i>	<i>NAME.</i>	<i>Juror.</i>	<i>Lot.</i>	<i>Concession or Street.</i>	<i>P. O. Address.</i>
O 61 F S 61	260	Kerr Robert.....		6	14	M F and F S 61
O 23 O 61	255	Letler Albert.....j		4, 5	12	M F and T 23
O 61 d F S 61	265	Mather Jamesj		12	14	M F and T 33
d T 61	266	McCombs Joseph		12	13	M F and O 33
and O 61 and O 61	258	Midwinter Charles.....		9	14	M F and O 33
and O 61 and T -33 61	259	McCombs Jamesj		5	14	M F and O 61
and O. 61 and F S 61	271	McCombs John H		4	14	M F and O 61
and O 43 and F S 43	273	Mudge Williamj		9	13	M F and T 61
F and O 61 F and O 61	274	Muirhead Williamj		7	13	M F and O 61
F and T 61	275	Muirhead Thomas.....		7	13	M F and F S 61
F and O 33 F and O 33	276	McCombs Charles.....		5	14	M F and Oc 61
F and O 61 F and O 61	277	McIsaac Robert		5	14	M F and O 61
F and O 61 F and O 61	278	McIsaac John.....		6	13	M F and O 61
F and O 61 F and O 61	279	McIsaac Donald.		6	13	M F and O 61
F and O 61	281	Malcolm James		9	13	M F and O 43
F and O 33 F and O 33	282	Malcolm Haywoodj		8	13	M F and T 43
F and O 61 F and O 61	284	Merritt Issac B.....		1, 2, 3	13	M F and O 61
F and O 61 F and O 61	286	McIsaac Malcolm		3	12	M F and O 61
F and O 61 F and O 61	289	Mike John		6	12	M F and O 61
F and O 61 F and O 61	290	Malcolm Augustus.....		1	13	M F and O 61
F and O 61 F and O 61	291	Malcolm Francis H		1	13	M F and F S 61
F and O 61 F and O 61	292	Mulligan Edward.....j		1	13	M F and T 61
F and O 61 F and O 61	293	Malcolm George		1, 4 B B	13	M F and O 61
F and O 61 F and O 61	295	Miller William		1, 8 B A	13	M F and O 61
F and O 61	299	Merritt Gilbertj		1	12	M F and O 61
F and O 61	300	Moore John A		2	12	M F and T 61
M F and O 43 M F and T 61	177	Messecar Eugene.....j		12	13	M F and T 43
M F and O 43	303	Pettit Fred		12	14	M F and O 33
	305	Pettit John G.....		2	14	M F and O 61

Polling Sub-Division No. 5.

<i>No. on Roll.</i>	<i>NAME.</i>	<i>Juror.</i>	<i>Lot.</i>	<i>Concession or Street.</i>	<i>P. O. Address.</i>
309	Ritchel Henry		12	14	M F and O 33
310	Robertson William H...j		10	14	M F and O 33
311	Roswell William		3	14	M F and O 61
313	Rand Thomas		9	12	M F and F S 43
317	Shellington Alexander...j		1	3	M F and O 61
318	Stuart Charles		1	14	M F and T 61
320	Smith D H...		12	14	M F and O 33
322	Swayze Elva.....j		12	14	M F and T 33
323	Swayze Fred.....		12	14	M F and T 33
325	Slaght Andrew		4, 5	14	M F and O 61
326	Smith Sidney.....j		1, 2	14	M F and O 61
328	Silverthorn Edward		8	14	M F and F S 61
329	Smith Wallace E		2	13	M F and T 61
332	Stewart John W.....j		3	13 ¹	M F and O 61
			and other premises,		
333	Stuart Charles W.....		3	13 ¹	M F and F S 61
			and other premises,		
334	Smith Welby C.....j		4	13	M F and T 61
330	Smith James		4	13	M F and O 61
336	Smith Frank		4	13	M F and O 61
337	Smith Sidney		6	12	M F and O 61
338	Smith Louis.....		6	12	M F and O 61
339	Smith Daniel		10	12	M F and O 43
340	Smith Adrian		10	12	M F and T 43
343	Stickles John		4, 5	12	M F and T 61
344	Stickles John R		4, 5	12	M F and F S 61
345	Stickles Charles		4, 5	12	M F and F S 61
347	Smith John		3	12	M F and O 23
348	Smith William M.....j		3	12	M F and O 23
349	Smith John C.....j		3	12	M F and O 23
350	Smith Augustus.....j		10	12	M F and T 43
351	Tutt Henry.....		12	14	M F and O 33
352	Tutt Richard		12	14	M F and F S 33

Polling Sub-Division No. 5.

<i>P. O. Address.</i>	<i>No. on Roll.</i>	<i>NAME.</i>	<i>Juror.</i>	<i>Lot.</i>	<i>Concession or Street.</i>	<i>P. O. Address</i>
O 33	353	Thompson James		11	14	33
O 33	354	Thompson William.....j		11	14	33
O 61	355	Thornton Henry R.....j		8	14	33
F S 43	358	Taylor Robert.....j		1, 6, 7 B A	13	61
O 61	360	Utter John		9	12	43
T 61	361	Weir Henry.....j		12	12	43
O 33	362	Wilcox William B.....j		6	14	61
T 33	363	Woodley John.....j		1	14	61
O 61	364	Wheeler Thomas		3	14	61
F S 61	365	Wheeler William A		3	14	61
T 61	366	Wood Edmund		8	12	43
O 61	368	Wheeland James		1, 2	14	61
F S 61	369	Walker Gideon		1, 5 B E	14	61
T 61	370	Woodley Arthur.....j		1	14	61

PART II.

List of Persons entitled to Vote at Municipal Elections only.

<i>No on Roll.</i>	<i>NAME.</i>	<i>Juror.</i>	<i>Lot.</i>	<i>Concession or Street.</i>	<i>P. O. Address.</i>
173	Adair David G		11	14	Owner 48
174	Adair Morris		11	14	Owner 48
374	Almas Betsey J.....j		4	14	Owner 33
175	Bowman Mrs Ephriam...		12	14	Owner 33
175	Bowman Charles H.....		4	14	Owner 16
190	Crabb James		7	14	Owner 70
200	Chambers Levina		7	13	Owner 68
201	Church Oscar.....j		6	13	Owner 5
209	Campbell Frances.....j		1, 17 B A	13	Owner 61

Polling Sub-Division No. 5.

<i>No. on Roll.</i>	<i>NAME.</i>	<i>Juror.</i>	<i>Lot.</i>	<i>Concession or Street.</i>	<i>Owner</i>	<i>P. O. Address.</i>
256	Elliott Elizabeth		4, 5	12	Owner	23
258	Elliott Nelson.....		4, 5	12	Owner	23
319	Eddy John A.....		1	14	Owner	61
220	Foster Horace		1	14	Owner	10
373	Fairchild Mary		4	14	Owner	61
206	Glover Robert.....		1, 2	14	Owner	44
228	Goring F A		9	14	Owner	33
233	Gundy James.....		1	12	Owner	61
234	Gundy Frank.....		1	12	Owner	61
296	Glover Rose		1	14	Owner	61
272	Hooker Walter E.....		1	13	Owner	61
237	Harris Margaret		1	14	Owner	61
245	Hunter Samuel		1	14	Owner	61
250	Johnston Mary		8, 9	12	Owner	43
254	Johnston Isabel		1	13	Owner	61
259	Kerr Isabel.....		6	14	Owner	61
263	Lake William.....		9	14	Owner	5
213	Malcolm Eugene G.....		1	13	Owner	61
225	Murray Mrs Michael ...		7	14	Owner	5
264	Mather Allen		12	14	Owner	33
257	Munn George.....		9	14	Owner	33
272	Miller Almedia		11	13	Owner	33
294	Malcolm Mrs Andrew ...		1	13	Owner	61
301	Mitchell Russel		3	14	Owner	65
297	Murray Mary A.....		1	14	Owner	61

Polling Sub-Division No. 5.

35

<i>P. O. Address.</i>	<i>No. on Roll.</i>	<i>NAME.</i>	<i>Juror.</i>	<i>Lot.</i>	<i>Concession or Street.</i>		<i>P. O. Address.</i>
23 23	302	Narrowway A R		12	14	Owner	21
61	307	Phillips George		1	14	Owner	61
	312	Rand Mrs Daniel		9	12	Owner	43
10 61	367	Rice Charles		8	12	Owner	44
	327	Silverthorn Deborah.....		8	14	Owner	61
44 33	371	Tegart E W		1	14	Owner	70
61 61	239	Vanbuskirk Isaac.....		4	14	Owner	63
61	283	Whitlaw Mrs Charles ...		8	13	Owner	51

PART III.

List of Persons entitled to Vote at Elections to the Legislative Assembly only.

<i>P. O. Address.</i>	<i>No. on Roll.</i>	<i>NAME.</i>	<i>Juror.</i>	<i>Lot.</i>	<i>Concession or Street.</i>		<i>P. O. Address.</i>
43 61	183	Butler John		7	12	M F	43
	184	Barlow Richard		1	14	M F	61
61	196	Campbell Thomas		4	14	M F	61
	198	Chambers Peter		7	14	M F	61
5	203	Carter Samuel.....		2	13	M F	61
	204	Courtnege Freeman		11	12	M F	27
61 5	240	Hall Arthur.....		7	14	M F	61
33 33	248	Joyce Walter		12	14	M F	33
33 61	251	Johnston Abraham.....		1	13	M F	61
63 61	261	Kerr James		6	14	M F	61

Polling Sub-Division No. 5.

<i>No. on Roll.</i>	<i>NAME.</i>	<i>Juror.</i>	<i>Lot.</i>	<i>Concession or Street.</i>	<i>M F</i>	<i>P. O. Address.</i>
262	Legacy William.....		6	14	M F	33
270	Miller Martin		4	14	M F	61
280	McCombs Wilbert.....		5	14	M F	61
285	McIsaac Archie		3	13	M F	61
287	McIsaac George.....		3	12	M F	61
288	Mitchell Claud.....		4	12	M F	23
	Miles Ellett.....		12	12	M F	43
298	McClellan Donald		1	14	M F	61
304	Preston Edward.....		4	13	M F	61
308	Rice Merritt		12	14	M F	33
314	Rachar Ashar.....		7	12	M F	33
315	Robertson Eddy.....		1	13	M F	61
316	Shane Thaddeus.....		1	13	M F	61
324	Slaght Thomas		12	14	M F	33
321	Smith John R.....		2	13	M F	61
341	Secord George.....		8	13	M F	43
342	Steel Angus.....		3	13	M F	61
356	Taylor John.....		1	13	M F	61
357	Taylor Frank		1	13	M F	61

Voters' List, 1896.

MUNICIPALITY OF THE TOWNSHIP OF BURFORD.

POLLING SUB-DIVISION NO. 6.

Comprising Lots Thirteen to Twenty-four, inclusive, in the Eleventh, Twelfth, Thirteenth and Fourteenth Concessions.

PART I.

List of Persons entitled to Vote at Both Municipal Elections and Elections to the Legislative Assembly.

<i>No. on Roll.</i>	<i>NAME.</i>	<i>Juror.</i>	<i>Lot.</i>	<i>Concession or Street.</i>		<i>P. O. Address.</i>
375	Armour George.....j		13, 14	11	M F and O	27
376	Boyce Joseph.....j		13	14	M F and O	33
378	Burtis Marshall.....j		24	12	M F and T	44
380	Burtis John		21	12	M F and O	28
381	Burtis Edson		21	12	M F and O	28
384	Brown Henry		22	11	M F and F S	28
385	Beckham Francis.....j		18	13	M F and O	44
387	Beckham George.....j		20	13	M F and O	44
392	Bowman George		13	12	M F and O	43
393	Bowman Daniel		13	12	M F and O	43
447	Bawtinheimer Howard...j		16, 17	14	M F and T	55
398	Cramer Peter B		23	11	M F and O	28
399	Cramer William J		23	11	M F and F S	28
400	Cooper William		18, 21	13	M F and O	44
401	Cooper Russell.....j		18, 21	13	M F and F S	44
402	Cuckoo Osborne		13	14	M F and T	33
	Crabb William		13	14	M F and O	33
403	Caley Thomas W.....j		24	14	M F and O	44
404	Caley Walter J.....j		24	14	M F and F S	44
405	Cronkright George		17	14	M F and O	55
407	Chamberlain Aaron		16	14	M F and O	55

Polling Sub-Division No. 6.

<i>No. on Roll.</i>	<i>NAME.</i>	<i>Juror.</i>	<i>Lot.</i>	<i>Concession or Street.</i>	<i>P. O. Address.</i>
413	Dakins Henry	j	20	13	M F and O 44
416	Dean Levi.....	j	24	14	M F and T 44
418	Davidson William C ...j		16	14	M F and O 33
419	Davidson William		16	14	M F and Oc 33
420	Davidson Lancelot	j	16	14	M F and O 33
422	Entwistle James H.....j		20, 21	12	M F and O 28
423	Edmons David.....	j	19 and other premises)	11	M F and O 28
424	Exelby Richard.....	j	21	14	M F and O 55
425	Exelby George.....		20	14	M F and O 55
426	Exelby Joseph	j	17	14	M F and T 33
428	Farrell Michael.....	j	15	12, 13	M F and O 43
430	Ford Peter.....		19	11	M F and O 28
432	Fish Oliver		18	14	M F and O 55
433	Freeman Albert	j	14	14	M F and O 33
436	Hainer John W	j	13	12	M F and O 43
437	Huffman John	j	13	12	M F and O 43
438	Hemmingway Walter...j		13, 14	11	M F and O 27
443	Hemmingway Forman...j		14	11	M F and O 43
444	Hannon Rufus	j	18	11	M F and O 28
445	Hemmingway William M...j		13	11	M F and O 43
448	Hutchinson Mark.....		23	14	M F and O 44
449	Huffman David K		13	13	M F and O 43
450	Huffman Paul		13	13	M F and O 43
451	Huffman Albert	j	13	13	M F and T 43
452	Huffman George	j	13	13	M F and T 43
453	Jaggard John.....	j	17	11	M F and T 28
459	Kelly Lemuel.....	j	14	14	M F and O 33
460	Kelly Lewis		14	14	M F and F S 33

Polling Sub-Division No. 6.

39

<i>P. O. Address.</i>	<i>No. on Roll.</i>	<i>NAME.</i>	<i>Juror.</i>	<i>Lot.</i>	<i>Concession or Street.</i>		<i>P. O. Address.</i>
44	465	Lee William H.....j		13	13	M F and O	33
44	467	Lee Leslie.....j		14	13	M F and T	43
33	469	Lee Alexander B.....j		13	13	M F and O	43
33	470	Lee Charles B.....		13	13	M F and F S	43
33	472	Lumsden William		22	14	M F and F S	55
28	473	McIntyre Norman		15	13	M F and T	33
28	474	Malcolm Walter <td></td> <td>17</td> <td>11</td> <td>M F and O</td> <td>20</td>		17	11	M F and O	20
	475	Morris John		20	11, 12	M F and O	28
55	476	Morris George <td></td> <td>20</td> <td>11, 12</td> <td>M F and O</td> <td>28</td>		20	11, 12	M F and O	28
55							
	477	Morris Peter.....j		17, 18	11	M F and O	28
33	478	Moses John <td></td> <td>23</td> <td>12</td> <td>M F and O</td> <td>28</td>		23	12	M F and O	28
	479	McDowell Nelson.....j		24	13	M F and O	44
	480	Minshall William.....j		15, 16	13	M F and O	55
43							
28	481	Minshall James E.....j		15, 16	13	M F and T	55
	486	McInally Barkley.....j		14	13	M F and O	33
55							
33	487	McInally Charles F.....		14	13	M F and F S	33
	489	Mitchell Charles		13	14	M F and O	33
43							
43	490	McInally Wesley <td></td> <td>14</td> <td>13</td> <td>M F and O</td> <td>43</td>		14	13	M F and O	43
	492	McConachie John.....j		23	14	M F and O	44
27							
43	495	McMillen Gordon.....j		15	14	M F and T	33
28							
43	499	Norris John <td></td> <td>18</td> <td>14</td> <td>M F and O</td> <td>55</td>		18	14	M F and O	55
44							
43							
43	506	Oles Levi		11, 14	12	M F and O	43
43							
43	502	Patterson William A...j		15	11	M F and T	43
	504	Pearce Arthur <td></td> <td>22</td> <td>12</td> <td>M F and O</td> <td>44</td>		22	12	M F and O	44
28	505	Phipps John A.....j		11, 14	12	M F and O	43
	507	Powell Benjamin		19	11	M F and O	28
33	508	Pool George <td></td> <td>21</td> <td>13, 14</td> <td>M F and O</td> <td>44</td>		21	13, 14	M F and O	44
F S 33	509	Poole Thomas <td></td> <td>21</td> <td>17</td> <td>M F and O</td> <td>44</td>		21	17	M F and O	44

Polling Sub-Division No. 6.

<i>No. on Roll.</i>	<i>NAME.</i>	<i>Juror.</i>	<i>Lot.</i>	<i>Concession or Street.</i>	<i>P. O. Address.</i>
510	Postill Milton.....j		14	12	M F and O 43
511	Poole Samuel.....j		23, 24	13	M F and O 44
512	Poole Chauncy		23, 24	13	M F and F S 44
513	Poole Thomas		23, 24	13	M F and F S 44
515	Robertson William		18	11	M F and O 28
518	Robinson William F ...j		21	11	M F and O 28
519	Robinson Ernest		21	11	M F and O 28
520	Rush Nicholas		22	11	M F and O 28
521	Rush Nelson		22	11	M F and F S 28
522	Rush Francis		22	11	M F and F S 28
523	Radford Samuel		24	11	M F and O 28
525	Ryckman Marshall		19	14	M F and T 55
528	Robertson John.....j		13	14	M F and O 33
551	Rice Melvin		23	12	M F and T 44
417	Stephenson William F...j		24	14	M F and O 44
529	Smith James.....j		15	11	M F and O 27
530	Savage George.....j		20	11	M F and O 28
533	Sweazy Samuel C.....j		19	11	M F and O 28
534	Sweazy James F		19	11	M F and F S 28
535	Scott John.....j		19	12	M F and O 28
536	Schooley John		23	12	M F and O 28
538	Summerhays John R ...j		17	13	M F and O 55
540	Sowers David		13	13	M F and T 43
543	Savage Solomon		14	12	M F and O 43
545	Smith Joseph A		16	14	M F and O 55
547	Utter David		11, 13	12	M F and O 43
548	Utter Daniel.....j		12, 13	12	M F and O 43
588	Winegarden William ...j		20	13	M F and T 44
454	White John		17	11	M F and O 28

Polling Sub-Division No. 6.

41

<i>P. O. Address.</i>	<i>No. on Roll.</i>	<i>NAME.</i>	<i>Juror.</i>	<i>Lot.</i>	<i>Concession or Street.</i>		<i>P. O. Address.</i>
43	550	Wilcox William	j	23	12	M F and O	44
44	552	Witts Cyrus	j	17	12	M F and O	28
44	553	Witts William	j	18	11	M F and O	28
44	554	Wright Alexander.....j		22	12	M F and O	28
28	555	Wright Frank	j	20	11	M F and O	28
28	556	Weir John.....	j	12, 13	11	M F and O	43
28	558	Winegarden Eli	j	18	13	M F and O	55
28	559	Winegarden John L ...		18	13	M F and F S	55
28	560	Whitaker L T.....	j	15	13	M F and O	33
28	561	Whitaker William		15	13	M F and F S	33
28	562	Walker Wellington.....		13	12	M F and T	43
28	564	Willits John		16	13	M F and Oc	43
55	565	Willits Mose.....	j	16	13	M F and O	43
33	566	Willits James H		16	13	M F and F S	43
44	569	Wood Thomas.....	j	18	14	M F and O	55
44	573	Yates John L	j	19	11	M F and O	28
27	574	Yates Charles F	j	19	11	M F and O	28

PART II.

List of Persons entitled to Vote at Municipal Elections only.

<i>No on Roll.</i>	<i>NAME.</i>	<i>Juror.</i>	<i>Lot.</i>	<i>Concession or Street.</i>		<i>P. O. Address.</i>	
55	332	Burtis Nancy.....		21	12	Owner	28
43	383	Brown Mrs William G		22	11	Owner	28
43	304	Bothwell John.....		16	11	Owner	41
55	396	Carroll Charles W.....		23	13	Owner	44
43	397	Carroll James.....		22	13	Owner	44
43	482	Campbell David.....		15, 16	13	Owner	5
43	406	Cronkright Mrs Henry		17	14	Owner	55
44	408	Derbyshire Harvey ...		16	11	Owner	44
28	415	Dykeman Sidney		18	13	Owner	26

Polling Sub-Division No. 6.

<i>No. on Roll.</i>	<i>NAME.</i>	<i>Juror.</i>	<i>Lot.</i>	<i>Concession or Street.</i>	<i>Owner</i>	<i>P. O. Address.</i>
421	Deller Fred.....		17	12	Owner	44
527	Exelby William.....		20	14	Owner	5
429	Farrell John		15	12, 13	Owner	62
483	Foster George		15, 16	13	Owner	5
439	Hemmingway Ellen ...		13, 14	11	Owner	27
563	Haylock Robert.....		13	12	Owner	44
498	Kelso John		20	13	Owner	44
461	Lee D M.....		15	11	Owner	51
462	Lynes Stephen B.....		24	12	Owner	44
463	Lynes John B		24	12	Owner	44
471	Lumsden Rachael.....		22	14	Owner	55
503	Lee Phoebe		15, 17	11	Owner	43
539	Lees William.....		17	13	Owner	71
379	Moore William S.....		24	12	Owner	44
484	Mason William B.....		24	11	Owner	41
485	Mason Willard		24	11	Owner	41
488	Marcle Lewis.....		13	14	Owner	49
491	McInally Sarah.....		14	13	Owner	43
493	McConachie W S.....		23	14	Owner	44
477	Merrill William S.....		20	14	Owner	29
524	Nelles J H		18	12	Owner	66
496	Oswald Mrs Andrew...		15	14	Owner	3
500	Palmer Elgin		20	13	Owner	44
501	Pipe John		22	13	Owner	44
514	Poole Henry		21	14	Owner	55
441	Poole John		24	11	Owner	44

Polling Sub-Division No. 6.

43

<i>P. O. Address.</i>	<i>No. on Roll.</i>	<i>NAME.</i>	<i>Juror.</i>	<i>Lot.</i>	<i>Concession or Street.</i>	<i>Owner</i>	<i>P. O. Address.</i>
44	516	Roswell Mary A.....		21	12	Owner	28
5	468	Southwick Christiana		14	13	Owner	43
	541	Sowers Mrs Aaron.....		13	13	Owner	43
62							
5	526	Vanvalkenburg Hopkins		19	14	Owner	44
	549	Vanevery Louise		13	14	Owner	29
27							
44							
	427	Whitfield F W		17	14	Owner	
	567	Watson Jacob.....		21	14	Owner	55
44							
	568	Watson Robert		21	14	Owner	55
	570	Woodrow Joseph		16	11	Owner	11
51							
44							
	571	Young Elizabeth		15	12	Owner	43
	572	Young Jenet		15	12	Owner	43

PART III.

List of Persons entitled to Vote at Elections to the Legislative Assembly only.

<i>No on Roll.</i>	<i>NAME.</i>	<i>Juror.</i>	<i>Lot.</i>	<i>Concession or Street.</i>		<i>P. O. Address.</i>	
41	386	Beckham Harvey		19	13	M F	44
49	389	Belyea John.....		13	13	M F	43
43							
44							
	390	Barrett Joseph.....		13	14	M F	33
29	391	Brown Mortimer.....		13	14	M F	33
66	395	Brophey Michael.....		9	12	M F	28
3	409	Dedicoat William		15	13	M F	33
	410	Dedicoat Thomas		15	13	M F	33
44	411	Dedicoat John.....		15	13	M F	33
44	412	Dirke John		18	11	M F	28
55	414	Dakins William		20	13	M F	44
44	431	Ford Henry.....		22	12	M F	28

Polling Sub-Division No. 6.

<i>No. on Roll.</i>	<i>NAME.</i>	<i>Juror.</i>	<i>Lot.</i>	<i>Concession or Street.</i>	<i>M F</i>	<i>P. O. Address.</i>
434	Griffith Andrew		13	11	M F	43
442	Henry James		20	12	M F	28
445	King John R		21	13	M F	28
446	King George		21	13	M F	28
447	Knight Harvey		13	14	M F	33
448	King James.....		20	14	M F	55
466	Lorce Elgar.....		15	13	M F	43
494	McIntyre Norman jr...		15	14	M F	33
517	Robinson Francis		18	12	M F	28
532	Smith Thomas		15	11	M F	27
536	Saddler John		20	11	M F	28
542	Smith John		13	14	M F	33
544	Schram Daniel		20	14	M F	55
546	Tallman John		13	12	M F	43
557	Winegardner William A		18	13	M F	55

Voters' List, 1896.

MUNICIPALITY OF THE TOWNSHIP OF BURFORD.

POLLING SUB-DIVISION NO. 7.

Comprising Lots Thirteen to Twenty-four, inclusive, in the Eighth, Ninth and Tenth Concessions.

PART I.

List of Persons entitled to Vote at Both Municipal Elections and Elections to the Legislative Assembly.

No. on Roll.	NAME.	Juror.	Lot.	Concession or Street.	P. O. Address.
575	Armstrong George	j	13, 14	9	M F and T 27
578	Allen James O.....		21	8	M F and O 41
579	Allen William R.....		22	9	M F and T 41
580	Allen Frank		22	9	M F and O 41
582	Apps Thomas O.....j		18	9	M F and O 41
584	Allen Charles H	j	14, 15	8	M F and O 27
585	Allen Luther.....		14, 15	8	M F and F S 27
586	Avey William		17	9	M F and O 27
587	Avey William jr		17	9	M F and F S 27
590	Bridge William.....		22	10	M F and O 41
591	Bridge Cornelius		22	10	M F and O 41
592	Bawtinbimer George ...j		14	9	M F and T 27
594	Boyd Joseph		16, 17	9	M F and O 27
595	Boyd Hugh.....		16, 17	9	M F and F S 27
596	Bennett William D		15, 16	9	M F and O 27
598	Bennett W C	j	13	8	M F and O 27
599	Bennett William H.....j		13	9	M F and O 27
600	Bennett Harvey		13	9	M F and F S 27
601	Bethwell Henry		24	9	M F and O 41
602	Blair John.....j		24	9	M F and O 41
328	Costin Richard.....		13	7	M F and T 27
606	Clement Samuel	j	14	10	M F and O 27

Polling Sub-Division No. 7.

<i>No. on Roll.</i>	<i>NAME.</i>	<i>Juror.</i>	<i>Lot.</i>	<i>Concession or Street.</i>	<i>P. O. Address.</i>
607	Clement George.....j		13	9	M F and O 27
608	Cole John		14	10	M F and T 27
614	Coon William A.....j		18	9	M F and O 41
615	Carry Cornelius		19	9	M F and O 41
617	Clement James.....j		13, 14	10	M F and O 27
618	Cannell John.....		15	10	M F and O 27
619	Cannell John T		15	10	M F and F S 27
620	Cannell Ambrose.....		15	10	M F and F S 27
621	Dougharty James W...j		21	10	M F and O 41
622	Dougharty James.....		16	10	M F and O 41
625	Dran Levi.....		14	9	M F and O 27
626	Dran Levi E.....		14	9	M F and F S 27
627	Davis Francis		24	10, 11	M F and O 44
629	Elliott Wesley		17	8	M F and O 27
630	Elliott William.....		17	8	M F and O 27
631	Force James D.....		22	9	M F and O 41
632	Fox Thomas		20	9	M F and T 41
635	Geddy Thomas.....j		15	10	M F and O 27
637	Hammond Martin.....j		22	8	M F and T 41
639	Hanson Thomas		13, 14	7, 8	M F and O 27
640	Hanson George.....		13, 14	7, 8	M F and F S 27
641	Hanson Thomas jr		13, 14	7, 8	M F and F S 27
642	Hanson Amos		13, 14	7, 8	M F and F S 27
643	Haylock Thomas		24	8	M F and T 41
645	Hunter Harry		24	8	M F and T 41
647	Hart David		24	9	M F and O 41
648	Hill John		24	9, 10	M F and O 41
649	Hall John		24	9	M F and T 41
654	Hartley William		24	10	M F and O 41
655	Haight Isaac.....j		23	10	M F and O 41

Polling Sub-Division No. 7.

47

<i>P. O. Address.</i>	<i>No. on Roll.</i>	<i>NAME.</i>	<i>Juror.</i>	<i>Lot.</i>	<i>Concession or Street.</i>	<i>P. O. Address</i>
27	656	Haight Edward.....		23	10	M F and F S 41
27	657	Haight Mortimer.....		23	10	M F and T 41
41	658	Hammond Robertj		14	9	M F and T 27
41	660	Hartley Fred J.....j		22	10	M F and O 41
27	661	Hemmingway John A...j		13	10	M F and O 27
27	662	Hartley Richardj		16	10	M F and O 27
S 27	663	Hammond Williamj		15	10	M F and O 27
27	664	Hammond Thomasj		15	10	M F and F S 27
41	666	Hartley Henry.....j		23	10, 11	M F and O 41
41	667	Hartley Stephenj		23	10, 11	M F and O 41
27	668	Hartley Milesj		23	10, 11	M F and O 41
S 27	670	Johnston James Aj		24	10	M F and T 41
44	671	Johnston Baptist Rj		24	10	M F and T 41
27	673	Kelly Philipj		23	9	M F and O 41
41	674	Lowes Thomas.....j		23	9	M F and T 41
41	675	Lowes Josephj		23	9	M F and F S 41
27	676	Lowes Wilsonj		23	9	M F and F S 41
27	677	Lowes Johnj		23	9	M F and F S 41
41	678	Lampman Freeman.....j		24	8	M F and T 41
27	679	Lockyer Thomasj		24	9	M F and O 41
S 27	680	Lefler Marshall.....j		24	10	M F and O 41
27	682	Lampman Albahj		22	9	M F and O 41
S 27	683	Marshall Jonathan.....j		13, 14	8	M F and O 27
41	685	Murray Thomasj		19	8	M F and O 41
41	686	Murray James.....j		19	8	M F and O 41
41	687	Muir John W.....j		22, 23	8	M F and T 41
41	689	McClellan Johnj		21, 22	9	M F and O 41
41	690	McClellan George.....j		21, 22	9	M F and F S 41
41	691	McClellan Wallacej		21, 22	9	M F and F S 41
41	692	McClellan Thomas.....j		21, 22	9	M F and F S 41

<i>No. or Roll.</i>	<i>NAME.</i>	<i>Juror.</i>	<i>Lot.</i>	<i>Concession or Street.</i>	<i>P. O. Address.</i>
693	Morgan James.....j		22	8	M F and O 41
694	Murray Johnj		19	8	M F and O 14
695	Mogg Walter H.....j		22	10	M F and O 41
696	McKenzie Robertj		22	10	M F and O 41
697	McKenzie Johnj		22	10	M F and O 41
698	McKenzie Robert jr ...j		22	10	M F and O 41
700	Miller Samuel.....j		15	9	M F and T 27
702	Muir James H.....j		19	9	M F and O 41
704	Miles George...j		20, 21	9	M F and O 41
707	Mason Charles E.....j		17	10	M F and O 41
708	McVicar Davidj		18	10	M F and T 41
712	Oles Samuel.....j		19	10	M F and O 41
714	Oles Isaac.....j		20	10	M F and O 41
715	Plant Albert.....j		18	8	M F and T 14
717	Patterson Charlesj		19	10	M F and O 41
719	Patterson James.....j		22	9	M F and O 41
722	Palmer William E.....j		24	10	M F and T 41
723	Quigg Danielj		24	9	M F and O 41
725	Ryder John F.....j		13	8	M F and O 27
726	Ryder Benjamin.....j		13	9	M F and O 27
727	Rice James A.....j		21	9	M F and O 41
728	Rice Horace.....j		21	9	M F and F. S 41
729	Ragan Johnj		15, 16	10	M F and O 27
597	Sharp Ichabod.....j		15, 16	9	M F and T 27
	Shellington Robert.....j		24	8	M F and T 41
730	Steedman Abraham ...j		13	9	M F and O 27
731	Squires Samuelj		13	9	M F and T 27

Polling Sub-Division No. 7.

<i>P. O. Address.</i>	<i>No. on Roll.</i>	<i>NAME.</i>	<i>Juror.</i>	<i>Lot.</i>	<i>Concession or Street.</i>	<i>P. O. Address.</i>
41	733	Swears John	j	15	8	M F and O 14
14	734	Sims Thomas	j	20, 21	9	M F and O 41
41	735	Shellington Joseph.....		24	10	M F and O 41
41	736	Secord David		20	9	M F and O 41
41	737	Shellington William ...		13	10	M F and O 27
41	738	Secord Philip S.....j		18	8	M F and O 14
27	739	Secord Louis		18	8	M F and F S 14
41	740	Secord Jeremiah.....		18	8	M F and F S 14
41	741	Secord William		18	8	M F and F S 14
41	742	Secord Alexander		18	8	M F and O 41
41	743	Secord Fred W.....j		18	8	M F and F S 41
41	744	Simmons William	j	24	9	M F and O 41
	745	Simmons Marshall.....j		24	9	M F and O 41
	749	Sweazey Barney.....		24	9, 10	M F and T 41
41	750	Sweazey Albert		24	9, 10	M F and T 41
41	751	Sweazey Almer		24	9, 10	M F and T 41
	754	Sackrider Sylvester ...j		21	9	M F and T 41
14	757	Tree John.....j		23	8	M F and O 41
41	758	Tree James		23	8	M F and F S 41
41	759	Tree Wallace		23	8	M F and F S 41
41	760	Wallace Robert	j	19, 20	8	M F and T 41
	761	Wallace Robert J		19, 20	8	M F and F S 41
	762	Wallace Arthur W ...		19, 20	8	M F and F S 41
	763	Wallace Henry J		19, 20	8	M F and F S 41
27	766	Wright James.....j		15	9	M F and O 27
27	767	Willson Henry		17	9	M F and O 27
41	768	Will Francis	j	20, 21	9, 10	M F and O 41
41	774	Will John R	j	20, 21	9, 10	M F and O 41
27	775	Woodard Wilbert	j	18	10	M F and T 41
	777	Watson Wilber	j	13	9	M F and O 27
27	778	Yates William.....		20	10	M F and O 28
41	779	Yates Arthur	j	20	10	M F and O 28
27	780	Zinn John.....j		20	8	M F and O 41

PART II.

List of Persons entitled to Vote at Municipal Elections only.

<i>No. on Roll.</i>	<i>NAME.</i>	<i>Juror.</i>	<i>Lot.</i>	<i>Concession or Street.</i>	<i>Owner</i>	<i>P. O. Address.</i>
581	Allen Fred		22	9	Owner	
588	Avery Ernest		16	9	Owner	5
589	Bridge Isabel		22	10	Owner	41
593	Bennett Mary J.		14	9	Owner	27
716	Coakley Timothy		18	8	Owner	5
771	Churchill Charles		20, 21	9, 10	Owner	12
638	Doran Delphia		22	8	Owner	5
634	Farrington I S		13	10	Owner	44
623	Henry Frank		16	9, 10	Owner	
646	Hammer Hugh C		24	8	Owner	44
665	Hartley Mrs John		23	10, 11	Owner	41
669	Johnston Jane		24	10	Owner	41
713	Jones William		17	9	Owner	37
604	Lockyer Mrs Thomas		24	10	Owner	41
329	Miller C W		13	7	Owner	56
644	McDowell James		24	8	Owner	44
688	Muir John T		22, 23	8	Owner	44
699	McCurdy Angeline		22	10	Owner	41
705	Miles Rachael		20, 21	9,	Owner	41
711	Mullanny Michael		16	8	Owner	5
770	McClellan William		20, 21	9, 10	Owner	10
776	Marsh Pennington		18	10	Owner	41
709	Oles Mrs John H.		18	10	Owner	33

Polling Sub-Division No. 7.

51

<i>No. on Roll.</i>	<i>NAME.</i>	<i>Juror.</i>	<i>Lot.</i>	<i>Concession or Street.</i>		<i>P. O. Address.</i>
633	Skimmins Miss		20	9	Owner	29
748	Schooley Keziah.....		24	9	Owner	41
752	Sweazey Mary		24	9	Owner	41
755	Schooley Nelson.....		22	10	Owner	50
764	Secord Stephen		19, 20	8	Owner	34
659	Thompson Penelope...		14	9	Owner	6
756	Taylor Lorinda		13	9	Owner	27
701	Wooden Wellington...		15	9	Owner	42
769	Will Mary J		20, 21	9, 10	Owner	41
772	Walker J Bruce.....		20, 21	9, 10	Owner	5
773	Will George		20, 21	9, 10	Owner	63

PART III.

List of Persons entitled to Vote at Elections to the Legislative Assembly only.

<i>No on Roll.</i>	<i>NAME.</i>	<i>Juror.</i>	<i>Lot.</i>	<i>Concession or Street.</i>		<i>P. O. Address.</i>
577	Allen Charles R.....		21	8	M F	41
605	Casner Albert		13	9	M F	27
609	Cole Charles.....		14	10	M F	27
610	Carder Howard		16	8	M F	27
611	Campbell Ephriam E...		16	8	M F	27
612	Casner A B.....		24	9	M F	41
613	Crabb James		24	10	M F	41
616	Costello John		21	9	M F	41
624	Dougharty Edward.....		21	10	M F	41
628	Everrett Samuel.....		22	10	M F	41
636	Gibbon Archibald		17	8	M F	27

Polling Sub-Division No. 7.

<i>No. on Roll.</i>	<i>NAME.</i>	<i>Juror.</i>	<i>Lot.</i>	<i>Concession or Street.</i>		<i>P. O. Address.</i>
651	Hill Reuben.....		24	9	M F	41
652	Huggins David		24	9	M F	41
653	Hall George.....		24	10	M F	41
672	Helms Joel		15	9	M F	27
681	Lockyer William		22	10	M F	41
684	Murray Thomas jr.....		16	8	M F	27
703	Manuel Thomas.....		20	9	M F	41
706	Malcolm Robert		13	9	M F	27
710	Milmine James.....		13	10	M F	27
718	Pool George A		21	9	M F	41
720	Palmer John W		24	10	M F	41
721	Pahner Elijah.....		24	10	M F	41
724	Robbins John		13	9	M F	27
746	Stephenson Sylvanus...		24	9	M F	41
747	Stephenson Henry.....		24	9	M F	41
753	Simmons George.....		23	10	M F	41

M
Co
Li
No.
R
551
552
553
554
555
557
561
562
563
564
565
566
567
568
569
571
572
573
574
575
576
577

Voters' List, 1896.

MUNICIPALITY OF THE TOWNSHIP OF BURFORD.

POLLING SUB-DIVISION NO. 8.

Comprising Lots Thirteen to Twenty-four, inclusive, in the Fifth, Sixth and Seventh Concessions.

PART I.

List of Persons entitled to Vote at Both Municipal Elections and Elections to the Legislative Assembly.

<i>No. on Roll.</i>	<i>NAME.</i>	<i>Juror.</i>	<i>Lot.</i>	<i>Concession or Street.</i>	<i>P. O. Address.</i>
551	Armstrong Adam.....j		22, 23	5	M F and O 14
552	Armstrong Christopher...		22, 23	5	M F and F S 14
553	Armstrong Malcolm.....		22, 23	5	M F and F S 14
554	Aulsebrook George.....		16	6	M F and O 14
555	Aulsebrook Solomon ...		16	6	M F and O 14
557	Bates Williamj		24	5	M F and O 14
561	Bonney John.....j		15	7	M F and T 27
562	Brown John Cj		15	6	M F and O 14
563	Branton Richardj		16	6	M F and O 14
564	Branton Williamj		16	6	M F and O 14
565	Costin Thomasj		16, 17	5	M F and O 14
566	Costin Frederick John...		16, 17	5	M F and O 14
567	Chant John.....		17	6	M F and O 14
568	Chant John Aj		17	6	M F and F S 14
569	Chant Thomasj		22	6	M F and T 14
571	Carder Johnj		22	7	M F and O 14
572	Carder John P.....j		22	7	M F and F S 14
573	Clement Johnj		20	7	M F and O 41
574	Clement Samuelj		20	7	M F and F S 41
575	Clement John W.....j		20	7	M F and F S 41
576	Clement Williamj		20	7	M F and O 41
577	Clement Frederickj		20	7	M F and F S 41

Polling Sub-Division No. 8.

<i>No. on Roll.</i>	<i>NAME.</i>	<i>Juror.</i>	<i>Lot.</i>	<i>Concession or Street.</i>	<i>P. O. Address.</i>
578	Cokely William	j	16	7	M F and O 27
579	Carter William.....	j	13	5, 6	M F and T 14
615	Chant Joseph	j	14, 15	6	M F and T 14
617	Campbell W J		16	5	M F and T 14
580	Dorman William.....		17	5	M F and O 14
581	Dran John.....		17	7	M F and O 27
582	Dran Ephriam	j	17	7	M F and T 27
583	Dran John Wesley.....		17	7	M F and F S 27
584	Dawes Joseph	j	13	6, 7	M F and O 27
585	Elliott Franklin.....	j	14	5	M F and O 14
586	Fox John	j	14	5	M F and O 14
589	Force Vanransaller		21	6	M F and O 14
590	Giles Frank	j	17	7	M F and T 14
592	Goold William	j	16	6	M F and O 14
593	Hanmer John.....	j	24	7	M F and O 41
594	Howey John	j	19	7	M F and O 14
595	Howey James.....		19	7	M F and O 14
596	Howey John	j	18	7	M F and O 14
597	Howey John J	j	18	7	M F and O 14
598	Hilborn John A		13	5	M F and O 14
697	Hall Thomas.....		20	6	M F and T 14
601	Johnson Alexander	j	19, 20	6	M F and T 14
602	Johnson Peter	j	19, 20	6	M F and T 14
603	Johnson John	j	19, 20	6	M F and T 14
604	Kelly Charles		15, 16	6	M F and O 14
605	Kneal Edmund.....		17	5	M F and O 14
606	Kneal John A		17	5	M F and O 14

Polling Sub-Division No. 8.

<i>P. O. Address.</i>	<i>No. on Roll.</i>	<i>NAME.</i>	<i>Juror.</i>	<i>Lot.</i>	<i>Concession or Street.</i>		<i>P. O. Address.</i>
27	608	Ludlow George		15, 16	5	M F and O	14
14	609	Leeson William T		15	5	M F and T	14
14	610	Lawrance Henry		15	5	M F and O	14
14	611	Lawrance John		15	5	M F and O	14
14	612	Lawrance Jacob		15	5	M F and O	14
27	886	Lawrason Titus		15	5	M F and O	14
27	618	McIntyre Malcolm	j	20, 21	6	M F and O	14
27	619	Millmine William	j	13, 14	6	M F and O	14
27	620	McIntyre Thomas	j	19, 22	6	M F and O	14
27	621	McIntyre Alexander	j	19, 22	6	M F and O	14
14	622	Mason William T	j	24	7	M F and O	41
14	623	Millmine Daniel		14	6	M F and O	14
14	624	Noyce Abraham		14	6	M F and O	14
14	627	Osmond Samuel	j	23, 24	6, 7	M F and O	41
14	628	Osmond Charles S.	j	23, 24	6, 7	M F and O	41
41	630	Parkhill James	j	13	5	M F and O	14
14	632	Plant David		16	6	M F and O	14
14	635	Potruff George		13	7	M F and T	27
14	636	Polley James	j	17, 18, 19	6	M F and O	14
14	637	Poole Salyer	j	23	7	M F and O	41
14	638	Poole Frank C.		23	7	M F and F S	41
14	639	Poole William	j	23	7	M F and O	41
14	641	Rich John	j	23	5	M F and O	14
14	642	Racknor Joseph	j	22	5	M F and T	14
14	645	Richardson John		24	5)	M F and O	64
14	647	Richardson Frederick	j	and other premises)	5)	M F and T	64
14	648	Rich William	j	24	6	M F and O	14
14	649	Rixon William	j	23	6	M F and O	14
14	650	Read James I.	j	17, 18	6	M F and O	14

Polling Sub-Division No. 8.

<i>No. on Roll.</i>	<i>NAME.</i>	<i>Juror.</i>	<i>Lot.</i>	<i>Concession or Street.</i>	<i>P. O. Address.</i>
651	Read Ernest A.....j		17, 18	6	M F and O 14
652	Robson John.....		23	6	M F and O 14
653	Radford Richard.....j		22	7	M F and O 41
655	Radford James.....		22	7	M F and F S 41
656	Read Charles.....j		18	7	M F and O 27
657	Read John.....j		15, 16	7	M F and O 27
659	Sherman John.....		17	5	M F and O 14
660	Stevenson James.....j		19, 20	5	M F and O 14
662	Stephenson John.....		18	5	M F and T 14
663	Stephenson Andrew.....j		18	5	M F and T 14
665	Stephenson Richard.....		18	5	M F and O 14
667	Smith John M.....		23	6	M F and F S 14
668	Smith Andrew.....		23	6	M F and F S 14
669	Smith Alexander.....		23	6	M F and F S 14
670	Secord John A.....		18, 19	7	M F and F S 14
671	Secord David W.....		18, 19	7	M F and F S 14
672	Secord James R.....		18, 19	7	M F and O 14
673	Secord James E.....		18, 19	7	M F and F S 14
674	Sherman Henry.....j		20, 21, 22	7	M F and O 14
675	Sherman John.....		20, 21, 22	7	M F and F S 14
676	Sherman William R.....		20, 21, 22	7	M F and F S 14
678	Swears Franklin.....j		13	6	M F and O 14
679	Swears Jonathan.....		13	6	M F and O 14
680	Stephenson Frank H.....		16	6	M F and O 14
			and other premises)		
681	Stephenson John C.....j		16	6	M F and O 14
			and other premises)		
682	Stephenson Charles A.....j		16	6	M F and O 14
			and other premises)		
683	Shoemaker Lewis.....j		17	5	M F and O 14
684	Stimmon David W.....		24	6	M F and O 14
685	Steele Alexander.....		14	6	M F and O 14
687	Sherman William.....j		17	5	M F and O 14
688	Taylor Henry.....		17, 21	5	M F and O 14
689	Taylor Frederick.....j		17, 21	5	M F and O 14

No.
Ro
690
691

692

693

695

699

700

Li

No o

Ro

558

559

560

587

631

591

664

600

607

613

614

623

624

Polling Sub-Division No. 8.

<i>No. on Roll.</i>	<i>NAME.</i>	<i>Juror.</i>	<i>Lot.</i>	<i>Concession or Street.</i>		<i>P. O. Address.</i>
14 14	690 Taylor George	j	21	7	M F and O	41
	691 Tougher William.....		16	6	M F and O	14
41 41	692 Wallace John		23	7}	M F and O	14
27 27	693 Wallace William.....j		and other premises}	7}	M F and O	14
			23	7}		
			and other premises }			
14 14	695 Warboys Wesley.....j		16, 17	5	M F and O	14
	699 Wilson Thomas	j	23	7	M F and O	14
14 14	700 Wallace Mr		18	5	M F and O	14

PART II.

List of Persons entitled to Vote at Municipal Elections only.

<i>No on Roll.</i>	<i>NAME.</i>	<i>Juror.</i>	<i>Lot.</i>	<i>Concession or Street.</i>		<i>P. O. Address.</i>
14 14	558 Branton Thomas.....		19	6	Owner	14
	559 Branton Mrs.....		19	6	Owner	14
14 14	560 Bonney Fanny		15	7	Owner	27
14 14	587 Force John		16	5	Owner	47
	631 Flewelling Jerusia		18	5	Owner	14
14 14	591 Giles Matilda		17	7	Owner	14
14 14	664 Howey Samuel.....		18	5	Owner	63
14 14	600 Jolmson Matilda.....		19, 20	6	Owuer	14
14 14	607 Lounsbury Mary.....		15	6	Owner	14
	613 Lounsbury Morris		14, 15	6	Owner	38
14 14	614 Lounsbury Elmer		14, 15	6	Owner	42
14 14	623 McLean Penelope		14	6	Owner	14
	624 McLean Daniel		14	6	Owner	14

Polling Sub-Division No. 8.

<i>No. on Roll.</i>	<i>NAME.</i>	<i>Juror.</i>	<i>Lot.</i>	<i>Concession or Street.</i>		<i>P. O. Address.</i>
640	Read Sarah		17	5	Owner	14
644	Radford Catherine		18	5	Owner	14
658	Rounds Florence.....		17	5	Owner	14
643	Smith Arthur		22	5	Owner	5
666	Smith Elizabeth		23	6	Owner	14
686	Steele Hugh.....		14	6	Owner	14
646	Virtue John		24	5	Owner	60
661	Weir Maria		19, 20	5	Owner	14
694	Warboys Rachael		16, 17	5	Owner	14
696	Wilson Agnes		20	6	Owner	14

PART III.

List of Persons entitled to Vote at Elections to the Legislative Assembly only.

<i>No on Roll.</i>	<i>NAME.</i>	<i>Juror.</i>	<i>Lot.</i>	<i>Concession or Street.</i>		<i>P. O. Address.</i>
556	Aulseybrook George A...		16	6	M F	14
588	Farrell Andrew.....		21	5	M F	14
599	Idol Thomas		13	5	M F	14
633	Peckham Daniel		17	5	M F	14
634	Peckham Peter.....		17	5	M F	14

Voters' List, 1896.

MUNICIPALITY OF THE TOWNSHIP OF BURFORD.

POLLING SUB-DIVISION NO. 9.

Comprising Lots Thirteen to Twenty-four, inclusive, in the First, Second, Third and Fourth Concessions.

PART I.

List of Persons entitled to Vote at Both Municipal Elections and Elections to the Legislative Assembly.

No. on Roll.	NAME.	Juror.	Lot.	Concession or Street.		P. O. Address.
703	Andrew Thomas	j	24	1	M F and O	25
705	Brooks John	j	17	3, 4	M F and O	52
706	Bennett William J	j	24	3	M F and O	20
707	Buckbrough Wentworth...j		19	1	M F and O	25
712	Brooks Thomas Edgar...j		13	3	M F and O	52
715	Burns Stephen	j	13	1	M F and T	52
717	Barker John	j	24	2	M F and O	25
718	Brooks Robert		19	2	M F and O	25
7-9	Brooks Andrew		19	2	M F and O	25
720	Brooks Robert John.....j		17, 18	1	M F and O	25
	Branton Thomas		21	3	M F and O	25
724	Caldwell Henry J.....j		19	1	M F and O	25
725	Cochrane John.....j		17	3	M F and O	25
726	Cochrane William	j	17	3	M F and O	25
728	Costin Richard.....j		20	2	M F and O	25
729	Costin Thomas	j	21, 22	2	M F and O	25
714	Collins Philip	j	13	1	M F and O	52
732	Davis Daniel.....		16	3	M F and O	52
733	Doran Peter		16	3, 4	M F and O	14
734	Doran Blackwell	j	16	3, 4	M F and O	14
735	Dunn Joseph.	j	16, 17	1	M F and O	52
736	Day Merritt	j	14	3	M F and O	52

Polling Sub-Division No. 9.

No. on Roll.	NAME.	Juror.	Lot.	Concession or Street.	P. O. Address.
737	Everett Judson.....j		20	1	M F and O 25
884	Edmons William		15	1	M F and T 52
738	Farrington James.....j		20	4	M F and O 14
740	Fox Thomas.....		15	4	M F and O 14
741	Force William J.j		14	2	M F and O 52
742	Force Leonadas		13	2	M F and O 52
744	Force Thomas		15, 10	3	M F and O 52
745	Force William L.....j		13	4	M F and O 52
746	Force Benjamin		13	4	M F and O 52
747	Force Henry.....j		13	4	M F and O 52
749	Force Noah		13, 14	2, 3	M F and O 52
750	Force John J.....j		13	3	M F and O 52
751	Force William R.....		13	2	M F and O 52
752	Force James N		13	2	M F and O 52
753	Ferguson Alexander ...j		22	1	M F and O 25
754	Force James		13, 14	3	M F and O 52
757	Green Lathrop		13	1	M F and O 52
758	Grigg John W		19	1	M F and T 52
760	Grigg Thomas		15	2	M F and T 52
761	Gregor Peter.....		18	2	M F and O 25
762	Gregor Walter		18	2	M F and O 25
764	Haney John		15	1	M F and O 52
765	Haney William.....j		15	1	M F and O 52
768	Hillier George		23	1	M F and O 25
769	Hugo Henry		23	2	M F and O 25
770	Hamilton David.....		19	2	M F and O 25
771	Hamacher Allan		16, 17	2	M F and T 52
773	Harley James		24	3	M F and O 25
776	Heath Hiram		14	4	M F and O 14
815	Hamon George.....j		22	4	M F and T 14
871	Herbert William		21	4	M F and T 14
777	Johnston William A.....j		23, 24	1	M F and O 25

Polling Sub-Division No. 9.

61

<i>P. O. Address.</i>	<i>No. on Roll.</i>	<i>NAME.</i>	<i>Juror.</i>	<i>Lot.</i>	<i>Concession or Street.</i>	<i>P. O. Address.</i>
25 5 ²	778	Kipp David	j	13 and other premises	1) 1)	M F and O 5 ²
	779	Kipp Frederick	j	13 and other premises	1) 1)	M F and O 5 ²
14 14	780	Kipp George	j	13 and other premises	1)	M F and O 5 ²
5 ² 5 ²	783	Kitchen Wesley	j	22	2	M F and O 25
5 ² 5 ²	784	Kimpart Charles		15	1, 2	M F and O 5 ²
5 ² 5 ²	785	Kennedy William		22	3	M F and O 25
5 ² 5 ²	786	Kennedy Adam	j	22	3	M F and O 25
5 ² 5 ²	787	Kipp William	j	21	1	M F and O 25
5 ² 5 ²	788	Kinsella Marcus	j	14	4	M F and T 5 ²
5 ² 5 ²	791	Kinsella Jerome	j	14 and other premises	3) 3)	M F and O 5 ²
5 ² 5 ²	799	Lawrence Albert	j	13	2	M F and T 5 ²
25 5 ²	739	Laing Joseph		21	4	M F and T 14
5 ² 5 ²	794	Lawrence Richard C	j	15	4	M F and O 14
	795	Lawrence Daniel S.		15	4	M F and O 14
5 ² 5 ²	796	Loudon William	j	15	4	M F and O 14
5 ² 5 ²	797	Lockhart James	j	18	3	M F and O 25
5 ² 25	798	Ladd Ephriam		20	1	M F and O 25
	799	Ladd Henry		20	1	M F and O 25
25	800	Lounsbury Mahlon		14	3	M F and O 5 ²
5 ² 5 ²	801	Lounsbury John		14	3	M F and T 5 ²
25 25	792	Maus Daniel	j	24	1	M F and T 25
	804	Mitchell John		14	1	M F and O 5 ²
25 25	805	Mercer William		19	1	M F and O 25
25 5 ²	806	McCrinkle David	j	24	1	M F and O 25
25 5 ²	807	Muir Thomas		21, 22	1, 2	M F and O 25
25 14	808	Muir John H.	j	21, 22	1, 2	M F and O 25
14 14	809	Myres William	j	21	2	M F and O 25
	811	Miller J S	j	19	3	M F and T 25
14 14	812	McConnell James	j	22	3	M F and O 64
	813	McConnell John		22	3	M F and F S 64
25	816	Muir Allan B.	j	21, 22	4	M F and O 14

Polling Sub-Division No. 9.

<i>No. on Roll.</i>	<i>NAME.</i>	<i>Juror.</i>	<i>Lot.</i>	<i>Concession or Street.</i>	<i>P. O. Address.</i>
820	Oliver James.....j		19	3	M F and O 25
864	Parker William.....j		21	3	M F and T 25
716	Pellow James.....j		13	1	M F and T 52
722	Parker George.....j		22	3	M F and T 25
821	Parkhill Samuel.....j		18	4	M F and O 14
822	Parkhill George.....j		17	4	M F and O 14
823	Potruff Peter.....j		14, 15	2	M F and O 52
824	Potruff Allan.....j		14, 15	2	M F and O 52
826	Potter John.....j		23	4	M F and T 14
827	Pronger James John.....j		21	1	M F and O 25
828	Payne Abel.....j		22, 23	1	M F and O 25
829	Parkhill William.....j		17	2	M F and O 25
830	Peffers Robert.....j		23	3	M F and O 25
831	Peffers George.....j		23	3	M F and O 25
767	Reed John C.....j		15	1	M F and T 52
831	Reid John.....j		17	4	M F and O 14
832	Reid George.....j		17	4	M F and O 14
833	Riddle William.....j		21	1	M F and O 25
834	Racknor David.....j		24	4	M F and T 14
836	Rutherford John.....j		18	3	M F and O 25
837	Rains Alfred.....j		21	1	M F and T 25
839	Rouse Albert.....j		18, 19	2	M F and T 25
840	Rapp Jacob.....j		19	1	M F and O 25
842	Radloff Charles.....j		14, 15, 16	1, 2	M F and O 52
843	Radloff John.....j		14, 15, 16	1, 2	M F and O 52
844	Radloff Frank.....j		14, 15, 16	1, 2	M F and T 52
845	Radloff Herman.....j		14, 15, 16	1, 2	M F and T 52
846	Radloff Frederick.....j		14, 15, 16	1, 2	M F and T 52
847	Russell George.....j		20	3	M F and O 25
848	Russell William.....j		20	3	M F and O 25
849	Russell James.....j		20	3	M F and F S. 25
850	Ransom Thompson.....j		17, 18	4	M F and T 14

Polling Sub-Division No. 9.

63

P. O.
Address.
25

No. on Roll.	NAME.	Juror.	Lot.	Concession or Street.	P. O. Address.	
793	Stickles Richard	j	15, 16	2	M F and T	14
851	Smith James.....		18	1	M F and O	25
852	Sanderson Thomas		15	2	M F and O	52
853	Sanderson Jacob	j	15	2	M F and T	52
854	Sibbeck Albert.....	j	15	3	M F and O	52
855	Siple Daniel		16	3	M F and O	52
856	Siple Lafayette.....	j	16	3	M F and O	52
857	Siple John.....	j	16, 17	2	M F and O	52
731	Tougher Lafayette	j	22	2	M F and T	25
775	Trenaman George		23, 24	2, 3	M F and O	25
858	Tune George.....		13	3	M F and O	52
860	Turnbull William H ...	j	17, 19	1, 2	M F and O	25
861	Turnbull William.....		18, 20	1, 2	M F and O	25
866	Thomas Alfred.....	j	21	3	M F and O	25
857	Thomas Henry.....	j	23	2	M F and O	25
868	Tune Edward		14	4	M F and O	14
889	Utley T	j	18	1	M F and T	14
859	Virtue Henry.....	j	23, 24	3, 4	M F and O	14
872	Weir Alexander	j	19, 20	4, 5	M F and T	14
873	Weir Charles A	j	19, 20	4, 5	M F and T	14
874	Weir John G	j	19, 20	4, 5	M F and T	14
875	Weir Thomas		19, 20	4, 5	M F and F S	14
876	Weir George.....		19, 20	4, 5	M F and O	14
877	Whitmore Charles L ...		14	1	M F and O	52
879	Weir John G	j	19, 20	4	M F and O	14
880	Warboys Alfred	j	15, 16	4	M F and O	14
887	Warboys William H ...	j	16, 17	4, 5	M F and O	14

25
52
52
25
14
52
52
14
25
25
25
25
52
14
14
25
25
25
25
52
52
52
25
25
25
14

Polling Sub-Division No. 9.

PART II.

List of Persons entitled to Vote at Municipal Elections only.

<i>No. on Roll.</i>	<i>NAME.</i>	<i>Juror.</i>	<i>Lot.</i>	<i>Concession or Street.</i>	<i>P. O. Address.</i>
701	Andrews Harriett		24	1	Owner 25
704	Austin W W		23	2	Owner 59
708	Bastedo Thomas B G ...		13	2	Owner
721	Broderick James		22	3	Owner 52 8
772	Bell Ed M		16, 17	2	Owner 60
723	Charles Letitia		14	1	Owner
730	Costin William		22	2	Owner 52 66
885	Clubb Mrs		15	1	Owner 52
759	Davis William jr		19	1	Owner 52
710	Force William		12	4	Owner
743	Fawcett Alice.....		18	1	Owner 52 25
748	Force Cicero		13	3, 4	Owner
781	Fredinburgh John.....		23	1	Owner 5 25
766	Hymners Elizabeth		15	1	Owner 52
782	Kipp James.....		22	2	Owner 25
789	McIvine James		14	4	Owner
810	Miller Elizabeth A		19	2, 3	Owner 51 25
814	McCauley Angus		22	4	Owner
817	Maynerd Mrs.....		17	1	Owner 5 66
818	Nelms Henry.....		24	2	Owner 25
825	Potter Joseph.....		23	4	Owner 30

No. on Roll.

838 R

841 R

835 T

859 T

862 T

863 T

865 T

774 U

870 V

802 W

803 W

878 W

881 W

List of

No. on Roll.

727 C

755 G

756 G

792 H

<i>No. on Roll.</i>	<i>NAME</i>	<i>Juror.</i>	<i>Lot.</i>	<i>Concession or Street.</i>		<i>P. O. Address.</i>
838	Rouse Catherine.....		18, 19	2	Owner	25
841	Rapp Julia		19	1	Owner	25
835	Trimble Charles.....		24	4	Owner	18
859	Tougher Eleanor		23	2	Owner	25
862	Thomas Eliza.....		21	3	Owner	25
863	Thomas Isaac.....		21	3	Owner	25
865	Thomas Mary Jane ...		21	3	Owner	25
774	Urmy Artemus		23, 24	2	Owner	39
870	Virtue Matthew		21	4	Owner	66
802	Whittington Millicent		14	3	Owner	52
803	Whittington Thomas A		14	3	Owner	52
878	Wilson James T		19	1	Owner	29
881	Warboys Jane		16, 17	4, 5	Owner	14

PART III.

List of Persons entitled to Vote at Elections to the Legislative Assembly Only.

<i>No. on Roll.</i>	<i>NAME.</i>	<i>Juror.</i>	<i>Lot</i>	<i>Concession or Street.</i>		<i>P. O. Address.</i>
727	Curry Aden.....		18	3	M F	25
755	Greggs William.....		19	1	M F	25
756	Greggs Walter		19	1	M F	25
792	Hyet Frank		14	3	M F	52

dred

the C
list c
revis
for m
a con
titled
upon
perce
ed ac

to po
in the
lic or
her S

The aggregate number of persons qualified to serve on juries is seven hundred and ten (710).

I, Albert Foster, Clerk of the Municipality of the Township of Burford, in the County of Brant, do hereby certify that parts one and three of the within list constitute a correct list for the year 1896 of all persons appearing by the last revised assessment roll of the said municipality to be entitled to vote at elections for members of the Legislative Assembly; and that parts one and two constitute a correct list for the said year of all persons appearing by the said roll to be entitled to vote at Municipal Elections in the said municipality; and I hereby call upon all electors to examine the said list, and if any omissions or other errors are perceived therein, to take immediate proceedings to have the said errors corrected according to law.

Dated this 7th day of July, 1896.

ALBERT FOSTER, Clerk.

NOTE.—Officials to whom these lists are addressed are required by law to post them up in a conspicuous place, as follows, viz:—The Sheriff, one copy in the Court House: The Clerk of the Peace, one copy in his office; every Public or Separate School Head Master or Mistress, one copy on the door of his or her School House; each Postmaster, in his Post Office.

