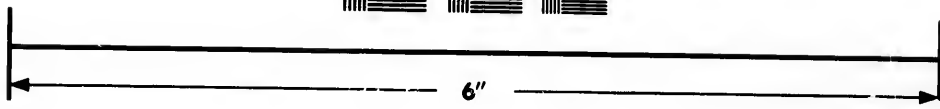
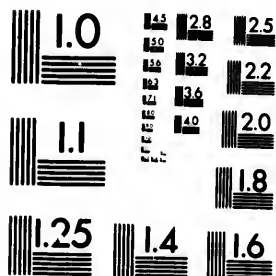

**IMAGE EVALUATION
TEST TARGET (MT-3)**



**Photographic
Sciences
Corporation**

23 WEST MAIN STREET
WEBSTER, N.Y. 14580
(716) 872-4503

**CIHM/ICMH
Microfiche
Series.**

**CIHM/ICMH
Collection de
microfiches.**



Canadian Institute for Historical Microreproductions / Institut canadien de microreproductions historiques

© 1983

The copy filmed here has been reproduced thanks to the generosity of:

Library of the Public
Archives of Canada

The images appearing here are the best quality possible considering the condition and legibility of the original copy and in keeping with the filming contract specifications.

Original copies in printed paper covers are filmed beginning with the front cover and ending on the last page with a printed or illustrated impression, or the back cover when appropriate. All other original copies are filmed beginning on the first page with a printed or illustrated impression, and ending on the last page with a printed or illustrated impression.

The last recorded frame on each microfiche shall contain the symbol \rightarrow (meaning "CONTINUED"), or the symbol ∇ (meaning "END"), whichever applies.

Maps, plates, charts, etc., may be filmed at different reduction ratios. Those too large to be entirely included in one exposure are filmed beginning in the upper left hand corner, left to right and top to bottom, as many frames as required. The following diagrams illustrate the method:

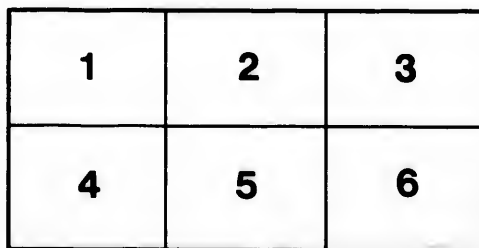
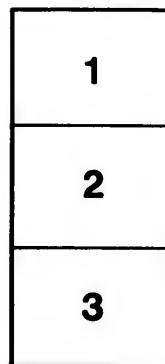
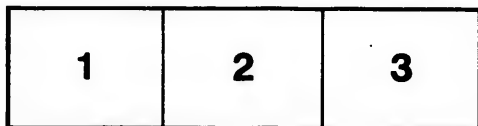

L'exemplaire filmé fut reproduit grâce à la générosité de:

La bibliothèque des Archives
publiques du Canada

Les images suivantes ont été reproduites avec le plus grand soin, compte tenu de la condition et de la netteté de l'exemplaire filmé, et en conformité avec les conditions du contrat de filmage.

Les exemplaires originaux dont la couverture en papier est imprimée sont filmés en commençant par le premier plat et en terminant soit par la dernière page qui comporte une empreinte d'impression ou d'illustration, soit par le second plat, selon le cas. Tous les autres exemplaires originaux sont filmés en commençant par la première page qui comporte une empreinte d'impression ou d'illustration et en terminant par la dernière page qui comporte une telle empreinte.

Un des symboles suivants apparaîtra sur la dernière image de chaque microfiche, selon le cas: le symbole \rightarrow signifie "A SUIVRE", le symbole ∇ signifie "FIN".

Les cartes, planches, tableaux, etc., peuvent être filmés à des taux de réduction différents. Lorsque le document est trop grand pour être reproduit en un seul cliché, il est filmé à partir de l'angle supérieur gauche, de gauche à droite, et de haut en bas, en prenant le nombre d'images nécessaire. Les diagrammes suivants illustrent la méthode.

ire
détails
es du
modifier
er une
filmage

ies

errata
l to

t
e pelure,
on à

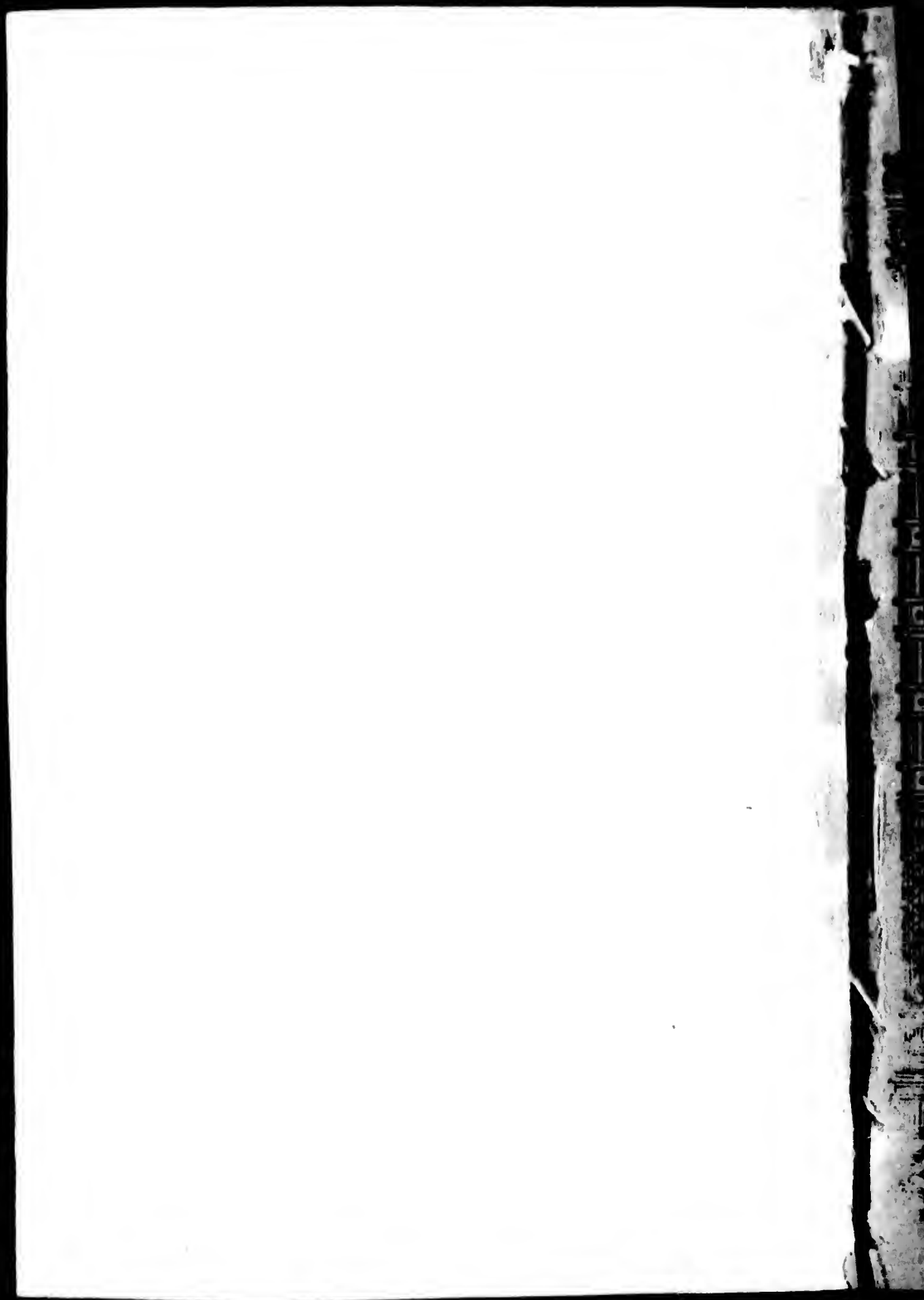

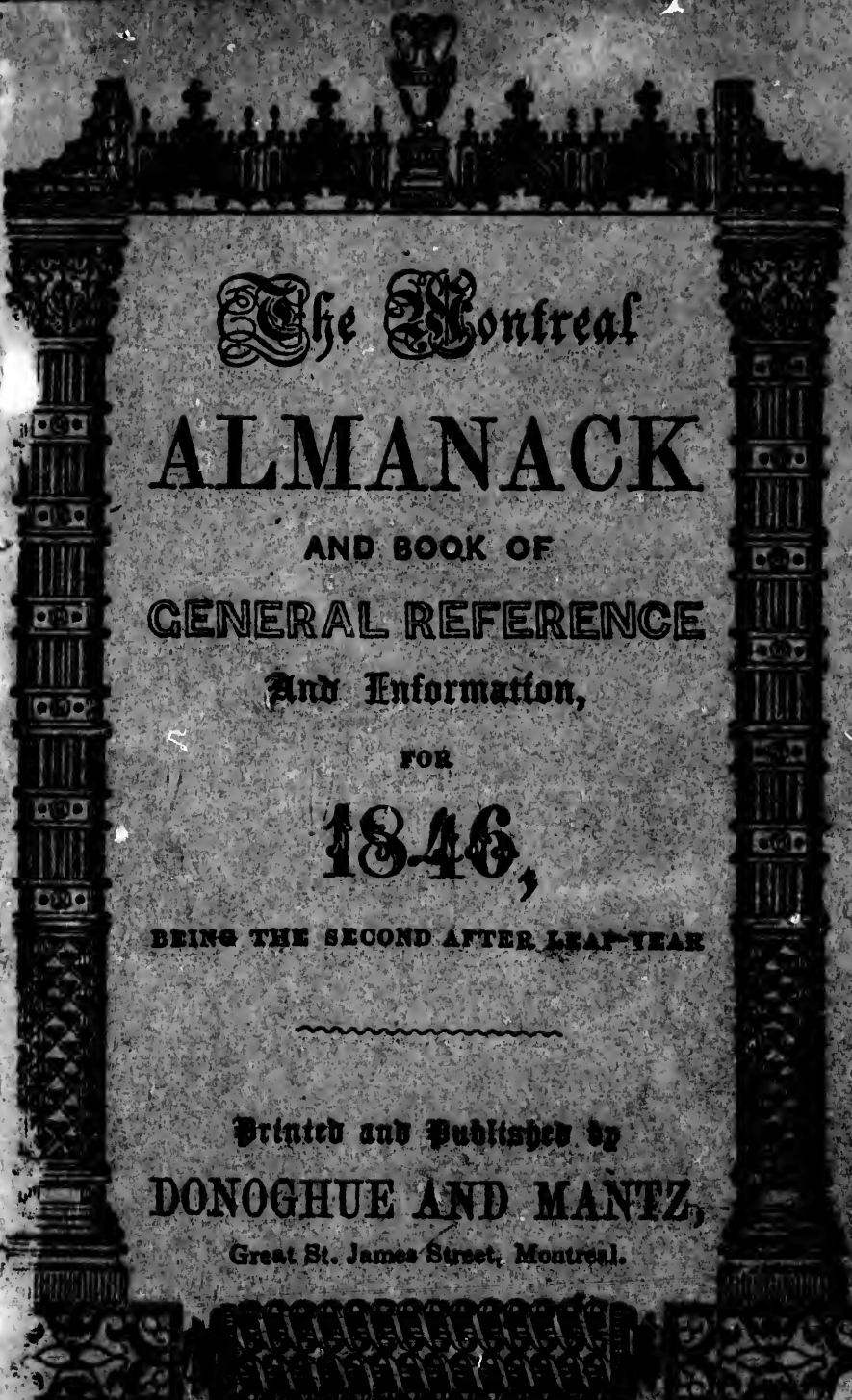

The Montreal
ALMANACK

AND BOOK OF
GENERAL REFERENCE

And Information,

FOR

1846,

BEING THE SECOND AFTER LEAP-YEAR

Printed and Published by

DONOGHUE AND MANTZ,

Great St. James Street, Montreal.

PRICE 7½d.

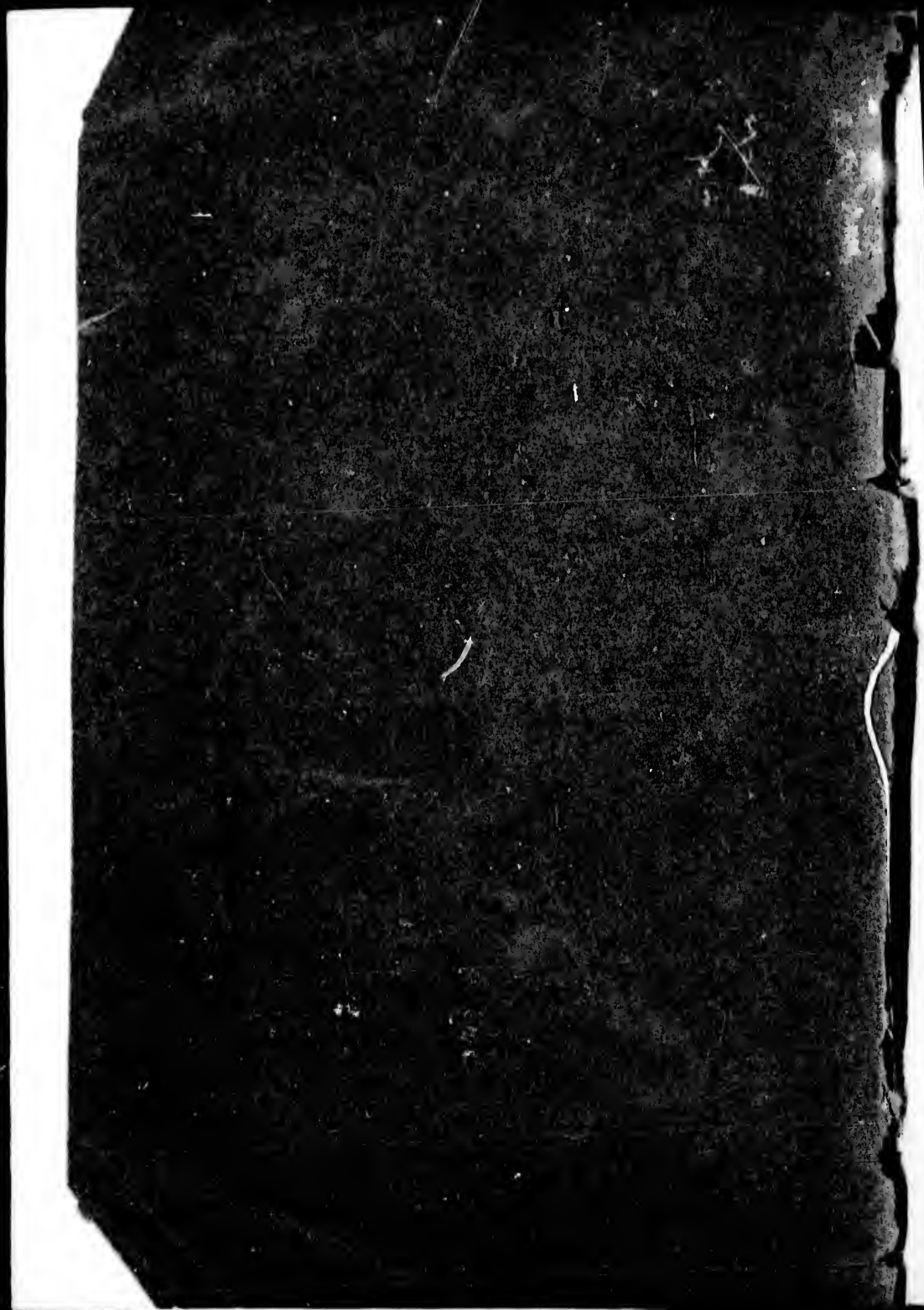

THE

Montreal Almanack,



DONOGHUE AND MANTZ.

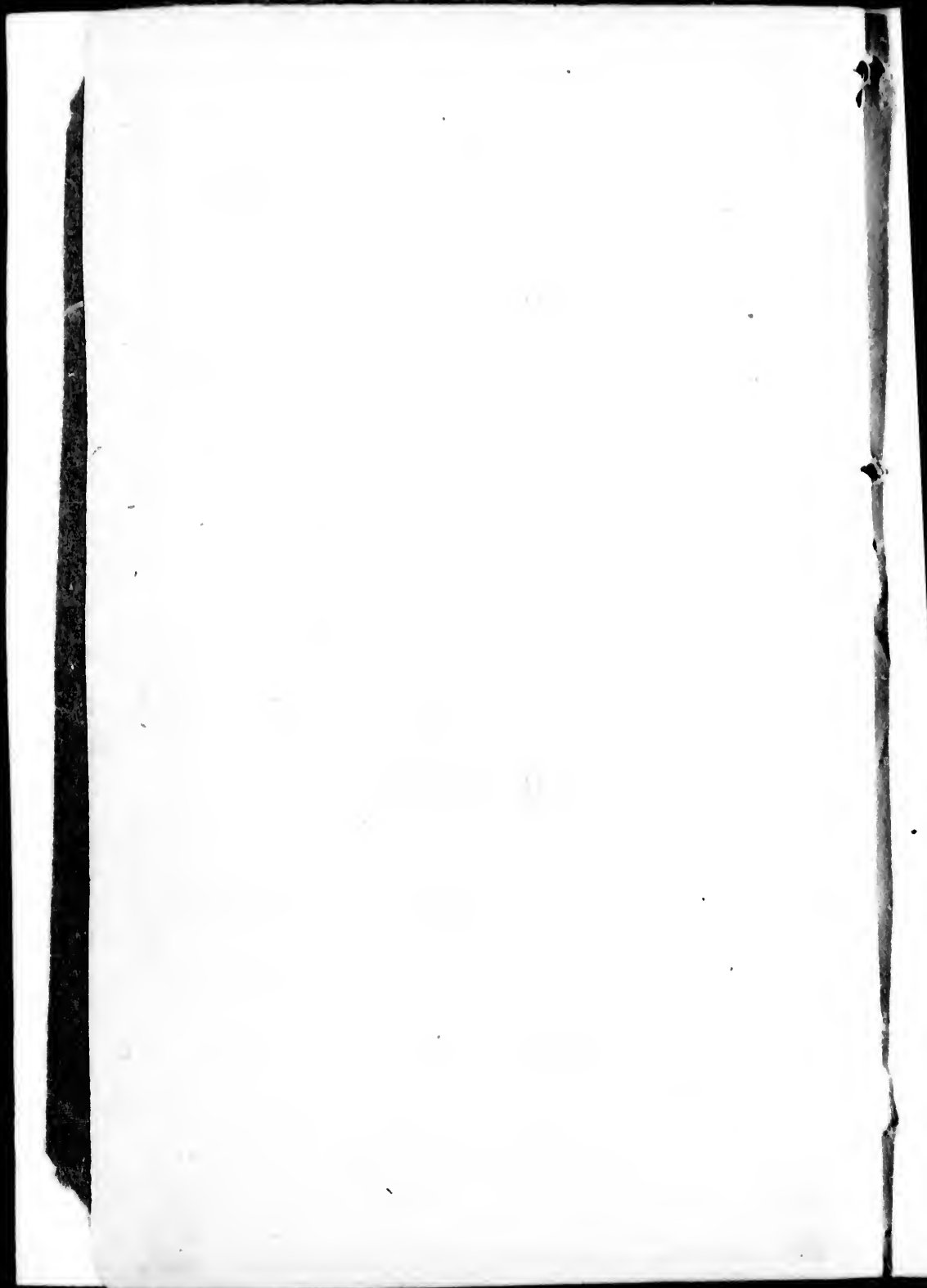

THE MONTREAL
ALMANACK,
AND BOOK OF
General Reference and Information,
FOR
1846,
BEING THE SECOND AFTER LEAP YEAR.



Astronomical part by O. WELLS, Provincial Surveyor.

MONTREAL:
DONOGHUE AND MANTZ,
Printers and Publishers.

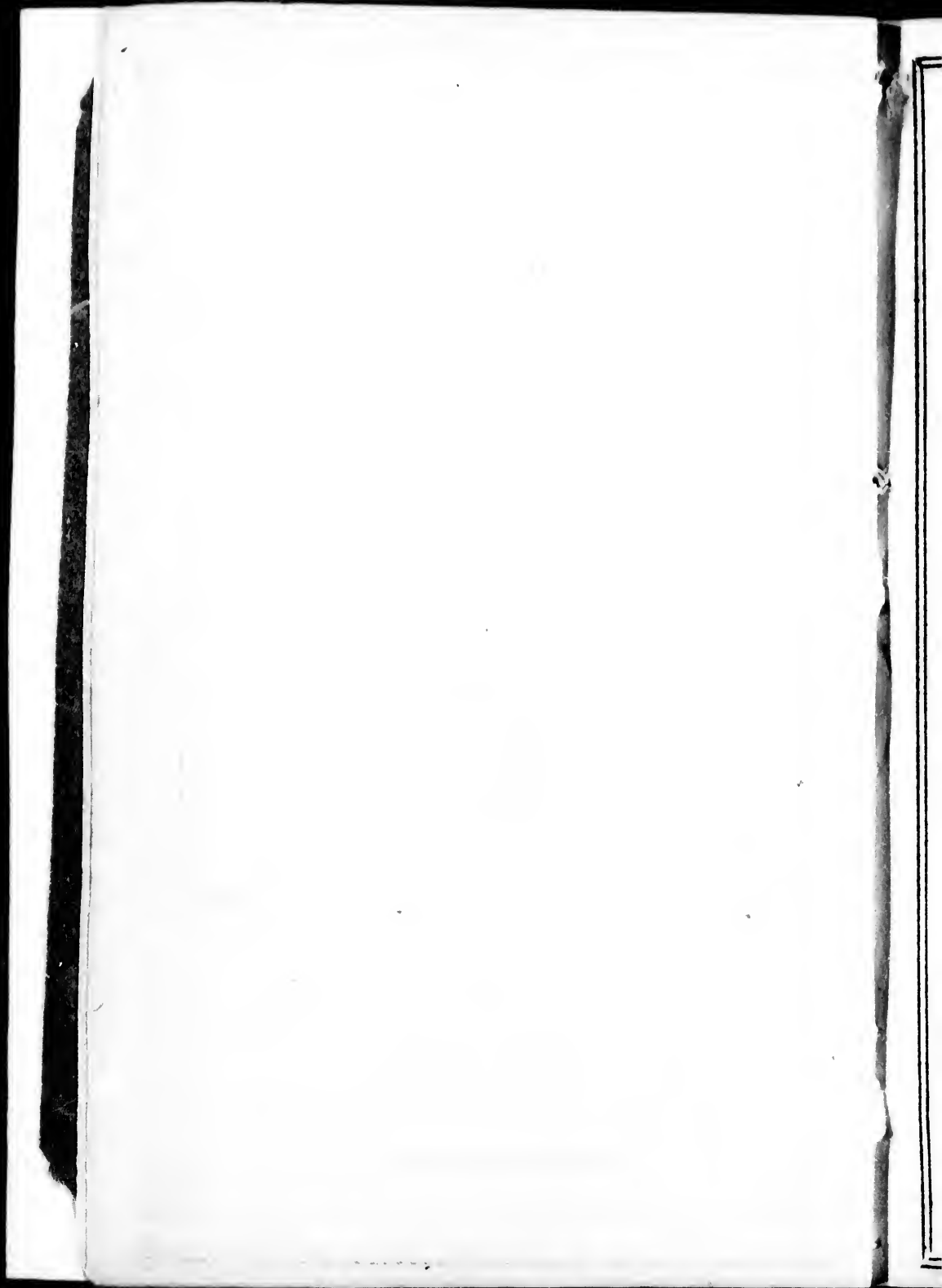

CONTENTS.

	Page
Almanack, &c.	1
Administrator of the Government, &c:.....	25
Adjutant General's Department, Military.....	34
Militia.....	33
Advocates practising in Montreal	44
Agricultural Society	113
Apothecaries in Montreal	47
Assembly, House of,—Constituencies, Members, and Residences.....	28
Officers of.....	30
Assurance Companies.....	87
Agencies of	88
Banks, Directors, Officers, &c.....	84
Agencies of.....	86
Savings	86
Benevolent and Charitable Institutions and Societies.....	109
Board of Trade.....	83
Board of Works.....	32
Building Society.....	89
Cabinet and British Ministry	24
Cabs, Caleches, &c., Fares for.....	59
Stands for.....	60
Cartage, Rates of.....	57
Carts, Stands for.....	58
Census of Lower Canada.....	39
Chaplains to the Forces.....	55
Chronicle of Events in Canada.....	125
Churches, Ministers, Hours of Public Worship, &c.....	113
Chimney Sweeping, Rates & Regulations respecting	61
Cisterns and Public Wells, Locations of.....	61
Civil Secretary's Department.....	25
Clubs, &c.....	118
Coins, Weight and Value of.....	81
Colleges and Public Schools.....	99
Commander of the Forces, &c.....	33
Commissariat Department.....	34

	Page
Commissioners, Trustees, &c.	50
Comparative Statement of Arrivals, &c. at Quebec, ..	124
Corporation of Montreal.....	52
Officers of.....	53
Standing Committees of.....	53
Provisions of New Act respecting.....	53
Council, Executive, and Officers of.....	20
Legislative.....	26
Officers of.....	27
Court of Appeals.....	37
Queen's Bench, Lower Canada.....	37
Upper Canada.....	39
Court, Bankrupt.....	41
Mayor's.....	41
Quarter Sessions.....	41
Courts, Circuit.....	40
Commissioners'.....	41
Crown Lands Department.....	32
Crown Officers.....	37
Currency, Tables of.....	78
Currency of Canada, Explanatory Remarks on.....	82
Customs, Collectors of in Lower Canada.....	67
Montreal and Quebec.....	67
Duties on Imports, complete Table of.....	68
Eclipses, Festivals, Fêtes, &c.....	1
Education Department for Lower Canada.....	32
Emigrant Committee, &c.	113
Engineer Department.....	34
Fire Companies, Engine Houses, Captains, Lieuts... ..	60
Free Masons, Lodges in Montreal.....	115
Gas-Light Company.....	92
General and Staff Officers.....	33
Indian Department.....	25
Inspector General's Department.....	31
Inspectors of Produce, and Fees.....	93
Justices of the Peace in Montreal.....	43
Land Companies.....	88
Land Surveyors, Upper and Lower Canada.....	47
Latitude and Longitude of Quebec and Montreal,.. ..	8
Literary and Scientific Institutions.....	102
M'Gill College.....	99

CONTENTS.

vii.

Page
 50
 bec, 124
 52
 53
 53
 20
 26
 27
 37
 37
 39
 41
 41
 40
 41
 32
 37
 78
 82
 67
 67
 68
 1
 32
 113
 34
 s... 60
 115
 92
 33
 25
 31
 93
 43
 88
 47
 l, ... 8
 ... 102
 ... 99

	Page
Mails, Arrival and Departure of.....	63
Medical (Military) Department.....	35
Medical Board, District of Montreal.....	46
Medico-Chirurgical Society	47
Medicine and Surgery, School of.....	100
Meteorological Tables.....	126
Military Secretary's Department.....	33
Militia, Officers of, in Montreal,	119
Mortality of the City of Montreal.....	98
Municipal Taxes.....	54
National Societies.....	104
News-Room, Montreal.....	83
Notaries Public in Montreal.....	45
Odd Fellows, I. O. Lodges in Montreal.....	116
Ordnance Department.....	34
Physicians and Surgeons in Montreal.....	46
Police of Montreal.....	92
Population of Montreal.....	94
Counties in Lower Canada.....	98
Post Office Department, General.....	62
Montreal.....	62
Postage, Rates and Regulations.....	64
Public Offices in Montreal, Guide to.....	35
Provincial Registrar's Department.....	32
Provincial Secretary's Department.....	3
Provincial Geologist, &c.	51
Queen and Royal Family.....	23
Quarter-Master General's Department.....	34
Rail-Road Companies.....	89
Receiver General's Department.....	31
Rechabite Tents in Montreal,	117
Regiments in Canada, and Officers Commanding...	124
Registrars (County) for Lower Canada, and Fees...	42
Religious Institutions and Societies.....	106
Routes and Distances from Montreal.....	91
Stage Coaches from Montreal.....	90
Steamboat Companies.....	90
Temperance Societies.....	112
Trinity Board, Montreal.....	83
Trustees, Commissioners, &c.....	50
Water Works, Montreal.....	92

Latitude and Longitude of Quebec and Montreal,

AS DETERMINED BY CAPTAIN BAYFIELD, R. N.

In the Summer of 1845.

	<i>Latitude.</i>	<i>Longitude.</i>
QUEBEC,	46° 49' 00" N.	71° 13' 45" W.
MONTREAL,	45° 30' 26" N.	73° 34' 29" W.

Montreal,
R. N.

Latitude.
3' 45" W.
4' 29" W.

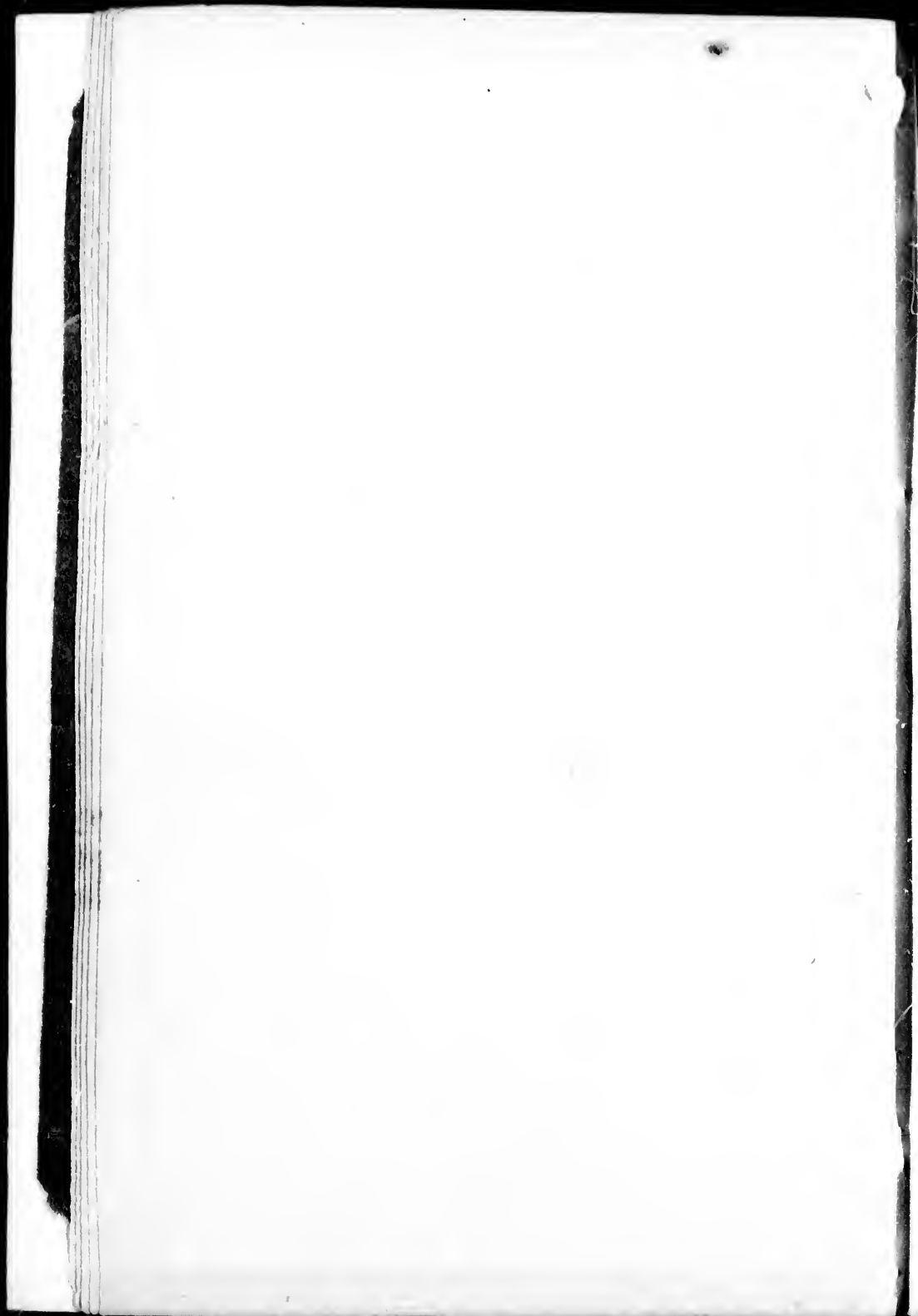

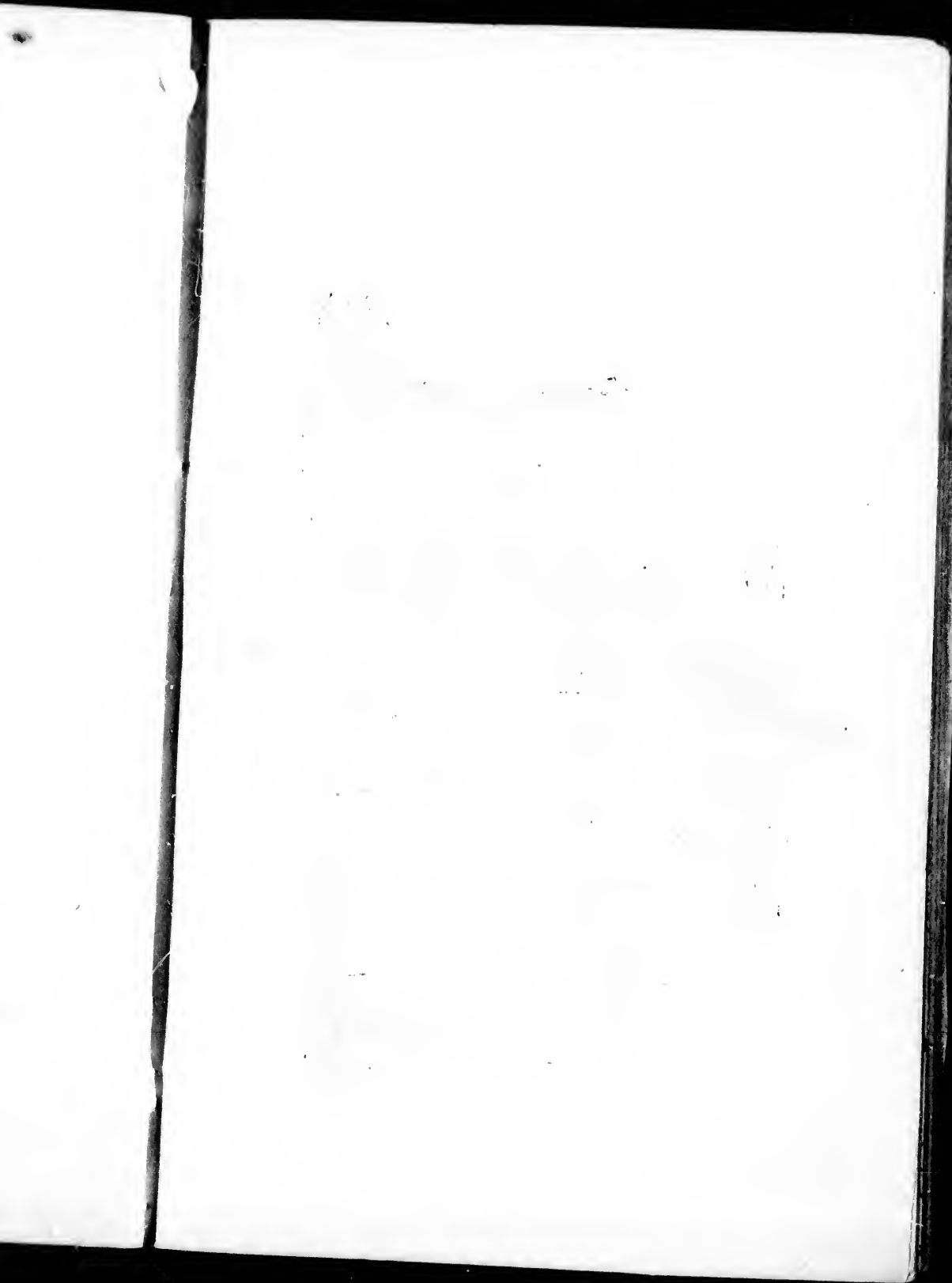

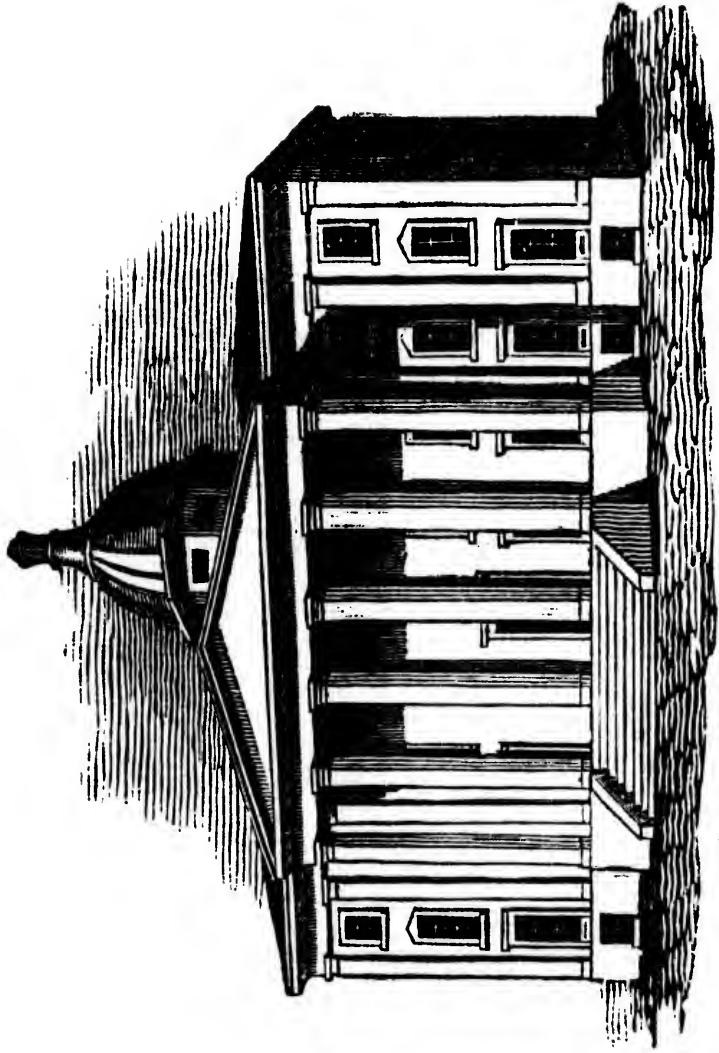

BAPTIST COLLEGE. MONTREAL.

ALMANACK,

&c.

Explanation of the Calendar Pages.

At the head of the respective pages for each month are given the ordinary tables of the Changes and Quadratures of the Moon. These Tables—together with the first three vertical columns of each page—it is presumed, require no explanation. The fourth and fifth columns shew the mean times of the Rising and Setting of the Sun. The quantities are only set down to the nearest minute, the uncertainty of the observed times of the rising or setting of heavenly bodies on land, caused by the varying amount of horizontal refraction, and the general liability to the intervention of terrestrial objects in such observations, renders a closer approximation unnecessary for ordinary practical purposes. In the sixth column, marked "souths," are given the times which should be shewn by a well-regulated clock or watch when the Sun is on the meridian. The seventh column contains the mean times of the Rising or Setting of the Moon. The quantities are only set down to the nearest minute, for the reasons mentioned above in respect to the Sun.

ECLIPSES.

In the year 1846 there will be only two Eclipses, both of the Sun.

I. An Annular Eclipse of the Sun, April 25th, partly visible at Montreal, as follows:—

Begins,.....1h. 1m.	} Mean time in the Evening.
Greatest Phase,..1h. 28m.	
Ends,.....1h. 54m.	

Duration of visibility fifty-three minutes. Magnitude of the Eclipse (Sun's diameter) 0.23 on the Southern Limb. The path of the Central and Annular Eclipse will first touch the Earth in Longitude 135° 51' West, and Latitude 2° 11' South, taking a north-easterly course will traverse Guatemala, the West Indian Islands, and the Atlantic Ocean, and reaching Africa will terminate near the southern part of Morocco.

II. An Annular Eclipse of the Sun, October 20th, invisible at Montreal. Conjunction in Right Ascension at fifty-seven minutes after two in the Morning. This Eclipse will be visible in Africa, Australia, the Indian and Great Southern Oceans.

CHRONOLOGICAL CYCLES.

Dominical Letter,.....D	Solar Cycle,.....7
Golden Number,4	Roman Indiction,.....4
Epact,3	Julian Period,6559

MOVEABLE FESTIVALS.

Septuagesima Sunday,.....	February 8
Quinquagesima Sunday,.....	February 22
Ash Wednesday,.....	February 25
First Sunday in Lent,.....	March 1
Palm Sunday,.....	April 5
Good Friday,.....	April 10
Easter Sunday,.....	April 12
Low Sunday,.....	April 19
Ascension Day,.....	May 21
Pentecost, (Whit Sunday),.....	May 31
Trinity Sunday,.....	June 7
Corpus Christi,.....	June 11
Advent Sunday,.....	November 29

FETES D'OBLIGATION.

Circumcision,.....	January 1
Epiphany,.....	January 6
Annunciation,.....	March 25
Ascension Day, (Holy Thursday),.....	May 21
Corpus Christi,.....	June 11
St. Peter and St. Paul,.....	June 29
All Saints' Day,.....	November 1
Conception B. V. M.,.....	December 8
Christmas Day,.....	December 25

EMBER DAYS.

March.....4th, 6th, 7th	September..16th, 18th, 19th
June.....3rd, 5th, 6th	December...16th, 18th, 19th

COMMENCEMENT OF THE SEASONS.

Spring begins, March..20th day, 6h. 52m. Evening.
 Summer begins, June..21st day, 3h. 38m. Evening.
 Autumn begins, September..23rd day, 5h. 36m. Morning.
 Winter begins, December..21st day, 11h. 18m. Morning.

JANUARY.

PHASES OF THE MOON.

- ☽ First Quarter,.... 4th day, 9h. 32m. Morning.
- ☾ Full Moon,.....12th day, 9h. 8m. Morning.
- ☾ Last Quarter,....20th day, 10h. 58m. Morning.
- New Moon,.....27th day, 4h. 29m. Morning.

DAYS	CALENDAR, ASPECTS, AND REMARKABLE EVENTS.	THE SUN			MOON r. & s.
		rises.	sets.	souths	
1 Th	Circumcision. <i>Fête d' Ob.</i>	7 41	4 27	12 4	9 34
2 Fr	Gen. Wolfe <i>b.</i> 1727.	7 41	4 27	12 4	10 46
3 Sa	Cicero <i>b.</i> B.C. 107.	7 41	4 28	12 5	11 57
4 S.	<i>2d Sunday after Christmas.</i>	7 41	4 29	12 5	<i>morn</i>
5 M	Massacre in Affganistan 1842	7 41	4 30	12 6	1 4
6 Tu	Epiphany. <i>Fête d' Ob.</i>	7 41	4 31	12 6	2 9
7 W	Fenelon <i>d.</i> 1715.	7 40	4 32	12 6	3 12
8 Th	<i>Lucian.</i> Bat. N. Orleans 1815	7 40	4 33	12 7	4 10
9 Fr	Fontenelle <i>d.</i> 1757.	7 39	4 34	12 7	5 4
10 Sa	Sir C. Bagot ar. in Cana. 1842	7 39	4 35	12 7	5 53
11 S.	<i>1st Sunday after Epiphany.</i>	7 39	4 36	12 8	6 36
12 M	Maximilian I. expired, 1519.	7 38	4 38	12 8	☽ris.
13 Tu	<i>Hilary.</i> ☾ in apogee.	7 38	4 40	12 8	6 12
14 W	Edmund Halley <i>d.</i> 1742.	7 37	4 41	12 9	7 12
15 Th	Dr. Aiken <i>b.</i> 1747.	7 37	4 43	12 9	8 11
16 Fr	Bat. Corunna, Moore <i>k.</i> 1809	7 37	4 44	12 10	9 12
17 Sa	Benj. Franklin <i>b.</i> 1706.	7 36	4 45	12 10	10 13
18 S.	<i>2nd Sunday after Epiphany.</i>	7 35	4 46	12 10	11 15
19 M	James Watt <i>b.</i> 1736.	7 35	4 48	12 11	<i>morn</i>
20 Tu	<i>Fabian.</i> Howard <i>d.</i> 1790.	7 34	4 50	12 11	0 20
21 W	<i>Agnes.</i> Louis 16th <i>guil.</i> 1793	7 33	4 51	12 11	1 35
22 Th	<i>Vincent.</i> Byron <i>b.</i> 1788.	7 32	4 52	12 12	2 32
23 Fr	Pitt <i>d.</i> 1806. D. Kent <i>d.</i> 1820.	7 31	4 53	12 12	3 38
24 Sa	Charles J. Fox <i>b.</i> 1749.	7 30	4 54	12 12	4 42
25 S.	<i>3rd Sunday after Epiphany.</i>	7 29	4 56	12 12	5 38
26 M	☽ perigee. ♀ at greatest bril.	7 28	4 57	12 13	6 28
27 Tu	Mozart <i>b.</i> 1756.	7 27	4 58	12 13	☾ set
28 W	Sir F. Drake <i>d.</i> 1596.	7 26	5 0	12 13	7 7
29 Th	George III. <i>d.</i> 1820.	7 25	5 2	12 14	8 25
30 Fr	Charles I. <i>behd.</i> 1649.	7 24	5 4	12 14	9 40
31 Sa	Ben. Johnson <i>b.</i> 1574.	7 23	5 6	12 14	10 49

.....7
on,.....4
.....6559

February 8
February 22
February 25
..March 1
...April 5
...April 10
...April 12
...April 19
...May 21
...May 31
...June 7
...June 11
vember 29

January 1
January 6
..March 25
...May 21
...June 11
...June 29
vember 1
cember 8
cember 25

18th, 19th
18th, 19th

NS.

ing.
ing.
Morning.
Morning.

FEBRUARY.

PHASES OF THE MOON.

- ☽ First Quarter,.... 3rd day 0h, 17m. Morning.
 ☾ Full Moon,11th day, 4h. 18m. Morning.
 ☾ Last Quarter, 18th day, 11h. 50m. Evening.
 ☾ New Moon,.....25th day, 2h. 38m. Evening.

DAYS M. W.	CALENDAR, ASPECTS, AND REMARKABLE EVENTS.	THE SUN			MOON r. & s.
		rises.	sets.	souths	
1 S.	4th Sunday after Epiphany.	7 22 5	7 12 14	11 51	
2 M	Purification B. V. M.	7 21 5	8 12 14	morn	
3 Tu	Blaise. Wilkes exp. H. Com.	7 20 5	9 12 14	0 56	
4 W	Lillo b. 1693. Blair d, 1761.	7 19 5	10 12 14	2 2	
5 Th	Agatha. Bat. of Plassy, 1757	7 17 5	12 12 14	2 58	
6 Fri	Dr. Priestley d. 1804.	7 16 5	13 12 14	3 49	
7 Sa	Mrs. Radcliffe d. 1823. ♀ stat.	7 14 5	14 12 14	4 34	
8 S.	Septuagesima Sunday.	7 12 5	16 12 14	5 14	
9 M	☾ ap. Canada ced. to Br. 1763	7 10 5	18 12 15	5 49	
10 Tu	Q. Victoria married, 1840; U.	7 9 5	21 12 15	6 21.	
11 W	[and L. Canada unit. 1841.	7 8 5	22 12 15	☾ ris.	
12 Th	Revolution in Mexico, 1845.	7 7 5	23 12 15	7 4	
13 Fri	Sir Astley Cooper d. 1840.	7 5 5	25 12 14	8 4	
14 Sa	Valentine. Blackstone d. 1780	7 3 5	27 12 14	9 0	
15 S.	Sexagesima Sunday.	7 2 5	28 12 14	10 17	
16 M	Melancthon b. 1497.	7 1 5	29 12 14	11 15	
17 Tu	Mich. Angelo d. 1563.	7 0 5	30 12 14	morn	
18 W	☉ enters ♋. Luther d. 1546.	6 58 5	31 12 14	0 25	
19 Th	Galileo b. 1564.	6 56 5	32 12 14	1 25	
20 Fri	Voltaire b. 1694. Garrick 1716	6 54 5	34 12 14	2 26	
21 Sa	James I. of Scot. murd. 1437.	6 53 5	35 12 14	3 34	
22 S.	Quinquagesima Sunday.	6 51 5	36 12 14	4 16	
23 M	Sir J. Reynolds d. 1792.	6 49 5	37 12 14	5 2	
24 Tu	Matthias. ☾ perigee.	6 47 5	39 12 14	5 42	
25 W	Ash Wednesday.	6 46 5	41 12 13	☾ set	
26 Th	J. P. Kemble d. 1822.	6 45 5	42 12 13	7 10	
27 Fri	Texas annexed to U. S. 1845.	6 43 5	44 12 13	8 24	
28 Sa	Explo. on board Princeton '44.	6 41 5	46 12 13	9 37	

Venus ♀ will be Evening Star until the 2nd of March, thence Morning Star until the 15th December, thence Evening Star the remainder of the year.

MARCH.

PHASES OF THE MOON.

- ☽ First Quarter, 4th day, 5h. 38m. Evening.
 ☾ Full Moon, 12th day, 9h. 55m. Evening.
 ☾ Last Quarter, 20th day, 9h. 4m. Morning.
 ● New Moon, 27th day, 0h. 56m. Morning.

Morning.
 Morning.
 Evening.
 Evening.

N MOON
 uths r. & s.

2	14	11 51
2	14	<i>morn</i>
2	14	0 56
2	14	2 2
2	14	2 58
2	14	3 49
2	14	4 34
2	14	5 14
2	15	5 49
2	15	6 21
2	15	☉ ris.
2	15	7 4
2	14	8 4
2	14	9 0
2	14	10 17
2	14	11 15
2	14	<i>morn</i>
2	14	0 25
2	14	1 25
2	14	2 26
2	14	3 34
2	14	4 16
2	14	5 2
2	14	5 42
2	13	☉ set
2	13	7 10
2	13	8 24
2	13	9 37

, thence
 Star the

DAYS M. W.	CALENDAR, ASPECTS, AND REMARKABLE EVENTS.	THE SUN			MOON r. & s.
		rises.	sets.	souths	
1	☽. St. DAVID. 1st Sun. in Lent.	6 38	5 47	12 12	10 45
2	M Chadmus. Wesley d. 1791.	6 36	5 48	12 12	11 50
3	Tu T. Otway b. 1651.	6 34	5 49	12 12	<i>morn</i>
4	W Polk inaug. Pres. U.S. 1845.	6 33	5 50	12 12	0 48
5	Th Coregio d. 1534. Dr. Arne 1778	6 31	5 52	12 12	1 43
6	Fr M. Angelo b. 1475.	6 29	5 53	12 11	2 31
7	Sa Lord Collingwood d. 1810.	6 27	5 55	12 11	3 12
8	☽. 2d Sund. in Lent. ☽ apogee.	6 25	5 56	12 11	3 49
9	M Mrs. Barbauld d. 1825.	6 23	5 58	12 11	4 23
10	Tu Benjamin West d. 1826.	6 21	5 59	12 10	4 52
11	W Str. President left N.Y. 1841,	6 19	6 0	12 10	5 19
12	Th Gregory. [not since heard of,	6 15	6 1	12 10	☉ ris.
13	Fr H disc. 1781. Priestley b. 1733	6 13	6 2	12 10	6 58
14	Sa Admiral Byng shot, 1757.	6 12	6 4	12 9	8 3
15	☽. Third Sunday in Lent.	6 10	6 7	12 9	9 7
16	M Lord Berners d. 1532.	6 8	6 8	12 9	10 12
17	Tu ST. PATRICK.	6 7	6 9	12 8	11 17
18	W Sterne d. 1768. Tooke d. 1812	6 6	6 10	12 8	<i>morn</i>
19	Th Peel's Income Tax intro. 1842	6 5	6 12	12 8	0 19
20	Fr I. Newton, d. 1727. ☉ ent. ♀	6 4	6 13	12 7	1 16
21	Sa Abp. Cranmer burnt, 1556.	6 2	6 14	12 7	2 9
22	☽. Mid-Lent Sunday.	6 0	6 15	12 7	2 53
23	M A. Von Weber d. 1827.	5 58	6 17	12 7	3 25
24	Tu Q. Elizabeth d. 1603.	5 56	6 19	12 6	4 12
25	W Annunc. B.V.M. Lady-day.	5 54	6 20	12 6	4 45
26	Th Charity Schools institut. 1688.	5 52	6 21	12 6	5 17
27	Fr Peace of Amiens, 1802.	5 50	6 22	12 5	☉ set
28	Sa Canada ceded to France, 1632	5 48	6 23	12 5	8 22
29	☽. 5th Sund. in Lent. Lord Met	5 46	6 24	12 5	9 31
30	M [calfe arr. in Canada, 1843.	5 45	6 25	12 4	10 34
31	Tu Hadyn b. 1732. Beethoven d.	5 43	6 26	12 4	11 31

APRIL.

PHASES OF THE MOON.

- ☽ First Quarter,.... 3rd day, 0h. 18m. Evening.
- ☾ Full Moon,.....11th day, 1h. 1m. Evening.
- ☾ Last Quarter,.... 18th day, 3h. 31m. Evening.
- ☾ New Moon,.....25th day, 11h. 54m. Evening.

DAYS	CALENDAR, ASPECTS, AND REMARKABLE EVENTS.		THE SUN			MOON
			rises.	sets.	souths	r. & s.
1	W	Passage of the Sound, 1801.	5 41	6 28	12 4	<i>morn</i>
2	Th	Florida re-discovered, 1512.	5 39	6 29	12 4	0 23
3	Fr	<i>Richard</i> . Bp. Heber <i>d.</i> 1826.	5 37	6 30	12 3	1 7
4	Sa	<i>Ambrose</i> . Goldsmith <i>d.</i> 1774.	5 35	6 31	12 3	1 47
5	S.	Palm Sunday. ☾ apogee.	5 33	6 33	12 3	2 21
6	M	First abdic. of Napoleon, 1814	5 32	6 34	12 2	2 54
7	Tu	<i>Raffaelle b.</i> 1483, <i>d.</i> 1520.	5 30	6 35	12 2	3 21
8	W	Hudson's Bay Co. estab. 1692.	2 28	6 37	12 2	3 48
9	Th	Lord Bacon <i>d.</i> 1626.	5 26	6 39	12 1	4 14
10	Fr	Good Friday.	5 24	6 40	12 1	4 41
11	Sa	Geo. Canning <i>b.</i> 1770.	5 23	6 41	12 1	☽ris.
12	S.	Easter Sunday.	5 21	6 42	12 1	8 2
13	M	Catholic Eman. assented 1829	5 19	6 44	12 0	9 8
14	Tu	Otway <i>d.</i> 1685.	5 17	6 46	12 0	10 12
15	W	Battle of Culloden, 1746.	5 16	6 47	12 0	11 12
16	Th	Buffon <i>d.</i> 1788.	5 14	6 48	12 0	<i>morn</i>
17	Fr	Dr. Franklin <i>d.</i> 1790.	5 12	6 49	11 59	0 6
18	Sa	Judge Jefferies <i>d.</i> 1689.	5 10	6 50	11 59	0 53
19	S.	Low Sunday.	5 8	6 51	11 59	1 34
20	M	☾ perigee. Abernethy <i>d.</i> 1831	5 6	6 52	11 59	2 12
21	Tu	Bishop Heber <i>b.</i> 1783.	5 4	6 53	11 59	2 46
22	W	Feilding <i>b.</i> 1707.	5 2	6 54	11 58	3 16
23	Th	ST. GEORGE. Shakspeare <i>b.</i>	5 0	6 56	11 58	3 47
24	Fr	Defoe <i>d.</i> 1731. [1564; <i>d.</i> 1616.	4 49	6 57	11 58	4 19
25	Sa	<i>Mark</i> . Princess Mary <i>b.</i> 1843	4 58	6 58	11 58	☾set
26	S.	2nd Sunday after Easter.	4 56	6 59	11 58	8 17
27	M	Sir Wm. Jones <i>d.</i> 1794.	4 55	7 0	11 58	9 18
28	Tu	Battle of York (U.C.) 1813.	4 54	7 1	11 57	10 12
29	W	Louisiana sold to U.S. 1803.	4 52	7 3	11 57	11 0
30	Th	Washington First Pres. 1789.	4 51	7 5	11 57	11 42

M A Y.

PHASES OF THE MOON.

- ☽ First Quarter, 3rd day, 6h. 58m. Morning.
 ☾ Full Moon, 11th day, 1h. 12m. Morning.
 ☾ Last Quarter, 17th day, 8h. 32m. Evening.
 ☾ New Moon, 24th day, 11h. 50m. Evening.

evening.
 evening.
 evening.
 evening.

MOON	r. & s.
4	<i>morn</i>
4	0 23
3	1 7
3	1 47
3	2 21
2	2 54
2	3 21
2	3 48
1	4 14
1	4 41
1	☽ris.
1	8 2
0	9 8
0	10 12
0	11 12
0	<i>morn</i>
9	0 6
9	0 53
9	1 34
9	2 12
9	2 46
3	3 16
3	3 47
4	4 19
●	set
8	8 17
9	9 18
10	10 12
11	0
11	42

DAYS	CALENDAR, ASPECTS, AND REMARKABLE EVENTS.	THE SUN			MOON
		rises.	sets.	souths	
1 Fr	<i>Philip & James.</i> Union of	4 49	7 6	11 57	<i>morn</i>
2 Sa	[England & Scotland, 1707.	4 48	7 7	11 57	0 19
3 S.	<i>3rd Sun. after Easter.</i> ☾ ap.	4 47	7 8	11 57	0 52
4 M	Seringapatam taken, 1799.	4 45	7 9	11 57	1 20
5 Tu	Napoleon Bonaparte <i>d.</i> 1821.	4 43	7 11	11 57	1 46
6 W	<i>John.</i> Battle of Prague, 1757.	4 42	7 12	11 57	2 13
7 Th	Riots in Philadelphia, 1844.	4 40	7 13	11 56	2 39
8 Fr	Ice stationary at Quebec, 1836	4 38	7 14	11 56	3 7
9 Sa	Corp. & Test Acts repld. 1828.	4 37	7 15	11 56	3 27
10 S.	<i>4th Sunday after Easter.</i>	4 36	7 17	11 56	4 12
11 M	Earl of Chatham <i>d.</i> 1778.	4 35	7 18	11 56	☽ris.
12 Tu	Perceval assassinated, 1812.	4 33	7 19	11 56	9 3
13 W	H. Grattan <i>d.</i> 1820.	4 32	7 20	11 56	10 1
14 Th	Vaccination first applied 1796	4 31	7 21	11 56	10 52
15 Fr	Cuvier <i>d.</i> 1832. ☾ perigee.	4 30	7 23	11 56	11 35
16 Sa	Talleyrand <i>d.</i> 1838.	4 29	7 24	11 56	<i>morn</i>
17 S.	<i>Rogation Sunday.</i>	4 28	7 25	11 56	0 14
18 M	Bonaparte decl. Emperor 1804	4 27	7 26	11 56	0 48
19 Tu	<i>Dunstan.</i> A. Boleyn <i>beh.</i> 1536	4 26	7 29	11 56	1 19
20 W	Lafayette <i>d.</i> 1834.	4 25	7 30	11 56	1 49
21 Th	Ascension Day. Sun ent. II.	4 24	7 31	11 56	2 20
22 Fr	Alex. Pope <i>b.</i> 1688.	4 23	7 32	11 56	2 52
23 Sa	Linnæus <i>b.</i> 1707.	4 22	7 33	11 56	3 27
24 S.	<i>Sun. after Ascension.</i> Queen	4 21	7 34	11 57	● set
25 M	[VICTORIA <i>b.</i> 1819.	4 19	7 35	11 57	8 2
26 Tu	<i>Augustin.</i> Haydn <i>d.</i> 1809.	4 18	7 36	11 57	8 53
27 W	<i>Ven. Bede.</i> Calvin <i>d.</i> 1564.	4 17	7 37	11 57	9 38
28 Th	Great fire at Quebec, 1845.	4 16	7 38	11 57	10 18
29 Fr	Sir H. Davy <i>d.</i> 1829,	4 16	7 39	11 57	10 53
30 Sa	Voltaire <i>d.</i> 1778. ☾ apogee.	4 16	7 40	11 57	11 18
31 S.	Pentecost. Whit Sunday.	4 15	7 40	11 57	11 50

JUNE.

PHASES OF THE MOON.

- ☽ First Quarter,.... 2nd day, 0h. 36m. Morning.
- ☾ Full Moon,..... 9th day, 10h. 42m. Morning.
- ☾ Last Quarter,.... 16th day, 1h. 44m. Morning.
- New Moon,..... 23rd day, 0h. 54m. Evening.

DAYS	CALENDAR, ASPECTS, AND REMARKABLE EVENTS.		THE SUN			MOON
			rises.	sets.	souths	r. & s.
1 M		Lord Howe's victory, 1794.	4 15	7 41	11 58	<i>morn</i>
2 Tu		Riots in London, 1780.	4 15	7 41	11 58	0 14
3 W		Transit of ♀, 1769.	4 14	7 42	11 58	0 41
4 Th		George III. <i>b.</i> 1738.	4 14	7 43	11 58	1 7
5 Fr		<i>Boniface.</i> Von Weber <i>d.</i> 1826	4 13	7 44	11 58	1 36
6 Sa		Bentham <i>d.</i> 1832.	4 13	7 45	11 58	2 8
7 S.		Trinity Sunday.	4 13	7 46	11 59	2 44
8 M		General Jackson <i>d.</i> 1845.	4 12	7 47	11 59	3 28
9 Tu		Mrs. Siddons <i>d.</i> 1831.	4 12	7 48	11 59	☽ ris.
10 W		Cholera <i>ap.</i> at Montreal, 1832	4 11	7 48	11 59	8 44
11 Th		Corpus Christi. ☾ perigee.	4 11	7 49	11 59	9 32
12 Fr		New York incorporated, 1665	4 11	7 49	12 0	10 13
13 Sa		R. L. Edgeworth <i>d.</i> 1817.	4 11	7 49	12 0	10 49
14 S.		<i>First Sunday after Trinity.</i>	4 10	7 50	12 0	11 23
15 M		Nile usually overflows.	4 10	7 50	12 0	11 54
16 Tu		Duke of Marlborough <i>d.</i> 1722	4 10	7 50	12 0	<i>morn</i>
17 W		Battle of Bunker's Hill, 1775.	4 10	7 50	12 1	0 26
18 Th		Battle of Waterloo, 1815.	4 10	7 51	12 1	0 55
19 Fr		Magna Charta signed, 1215.	4 11	7 51	12 1	1 29
20 Sa		Wm. IV. <i>d.</i> — <i>acces.</i> Vict. 1837	4 11	7 51	12 1	2 16
21 S.		<i>2d Sun. after Trin.</i> ☽ ent. ☽	4 11	7 52	12 1	2 46
22 M		Napoleon's second <i>abdic.</i> 1815	4 11	7 52	12 2	3 32
23 Tu		Akenside <i>b.</i> 1770.	4 12	7 52	12 2	● set
24 W		ST. JOHN BAPT. Hampden <i>d.</i>	4 12	7 53	12 2	8 16
25 Th		B. Bannockburn, 1314. [1643.	4 12	7 53	12 2	8 53
26 Fr		George IV. <i>d.</i> 1830.	4 13	7 53	12 3	9 25
27 Sa		Dr. Dodd <i>exec.</i> 1777. ☾ <i>ap.</i>	4 13	7 53	12 3	9 52
28 S.		<i>3d Sun. after Trin.</i> 2d <i>gr.</i> fire	4 13	7 52	12 3	10 19
29 M		<i>Peter & Paul.</i> [at Quebec 1845	4 14	7 52	12 3	10 44
30 Tu		Earl of Argyle <i>beh.</i> 1685.	4 14	7 52	12 3	11 10

JULY.

PHASES OF THE MOON.

- ☽ First Quarter,.... 1st day, 4h. 30m. Evening.
- ☾ Full Moon,..... 8th day, 6h. 17m. Evening.
- ☾ Last Quarter,.... 15th day, 8h. 30m. Morning.
- ☾ New Moon,..... 23rd day, 3h. 9m. Morning.
- ☽ First Quarter,.... 31st day, 6h. 9m. Morning.

Morning.
Morning.
Morning.
Evening.

JUN	MOON
Souths	r. & s.
1 58	<i>morn</i>
1 58	0 14
1 58	0 41
1 58	1 7
1 58	1 36
1 58	2 8
1 59	2 44
1 59	3 28
1 59	☽ris.
1 59	8 44
59	9 32
0	10 13
0	10 49
0	11 23
0	11 54
0	<i>morn</i>
1	0 26
1	0 55
1	1 29
1	2 16
1	2 46
2	3 32
2	☾set
2	8 16
2	8 53
3	9 25
3	9 52
10	10 19
10	10 44
11	10 10

DAYS	CALENDAR, ASPECTS, AND REMARKABLE EVENTS.		THE SUN			MOON
			rises.	sets.	souths	r. & s.
1 W		Massacre at Wyoming, 1778.	4 15	7 52	12 4	11 37
2 Th		<i>Visitation B. V. Mary.</i>	4 15	7 52	12 4	<i>morn</i>
3 Fr		Quebec founded, 1608.	4 16	7 52	12 4	0 5
4 Sa		<i>Mark.</i> 71st U. S. Independ.	4 16	7 51	12 4	0 40
5 S.		<i>4th Sunday after Trinity.</i>	4 16	7 51	12 5	1 18
6 M		John Huss burned, 1415.	4 17	7 51	12 5	2 5
7 Tu		R. B. Sheridan <i>d.</i> 1816.	4 17	7 50	12 5	3 0
8 W		Edmund Burke <i>d.</i> 1797.	4 18	7 50	12 5	☽ris.
9 Th		2nd Cholera in Montreal, 1834	4 19	7 50	12 5	8 9
10 Fr		Columbus <i>b.</i> 1447.	4 20	7 49	12 5	8 48
11 Sa		Canada invad. by Amer. 1812	4 21	7 49	12 5	9 24
12 S.		<i>5th Sunday after Trinity.</i>	4 22	7 48	12 5	9 56
13 M		Bastile destroyed, 1789.	4 23	7 47	12 5	10 29
14 Tu		French Revolution com. 1789	4 24	7 46	12 6	11 0
15 W		<i>Swithin.</i>	4 25	7 45	12 6	11 34
16 Th		Sir J. Reynolds <i>b.</i> 1729.	4 26	7 45	12 6	<i>morn</i>
17 Fr		Dr. Watts <i>b.</i> 1674.	4 27	7 44	12 6	0 11
18 Sa		Bodleian Libr. founded, 1609	4 28	7 43	12 6	0 50
19 S.		<i>6th Sunday after Trinity.</i>	4 29	7 42	12 6	1 34
20 M		<i>Margaret.</i> Petrarch <i>b.</i> 1304.	4 30	7 41	12 6	2 22
21 Tu		Burns <i>d.</i> 1796. † in Ω.	4 31	7 40	12 6	3 15
22 W		<i>Magdeline.</i> Bat. Salamanca.	4 32	7 39	12 6	4 18
23 Th		Canada Union assented, 1840	4 33	7 38	12 6	☾set
24 Fr		Dr. Lardner <i>d.</i> 1768. ☉ ent. Ω	4 34	7 37	12 6	7 55
25 Sa		<i>James.</i> ☽ apogee.	4 35	7 36	12 6	8 23
26 S.		<i>7th Sunday after Trinity.</i>	4 36	7 36	12 6	8 50
27 M		Turenne <i>k.</i> 1675.	4 37	7 35	12 6	9 15
28 Tu		Battle of Talavera, 1809.	4 38	7 34	12 6	9 42
29 W		Ld. Durham <i>d.</i> 1840. † gr. elon.	4 39	7 33	12 6	10 11
30 Th		William Penſ <i>d.</i> 1716.	4 41	7 32	12 6	10 40
31 Fr		Ignatius Loyola <i>d.</i> 1556.	4 42	7 31	12 6	11 15

AUGUST.

PHASES OF THE MOON.

- ☉ Full Moon,..... 7th day, 1h. 6m. Morning.
 ☾ Last Quarter,.... 13th day, 5h. 57m. Evening.
 ☽ New Moon,..... 21st day, 6h. 31m. Evening.
 ☽ First Quarter,.... 29th day, 5h. 25m. Evening.

DAYS	CALENDAR, ASPECTS, AND REMARKABLE EVENTS.	THE SUN			MOON
		riser.	sets.	souths	
1 Sa	<i>Lammas. Bat. of Nile, 1798.</i>	4 45	7 28	12 6	11 57
2 S.	<i>8th Sunday after Trinity.</i>	4 46	7 27	12 6	<i>morn</i>
3 M	<i>Sir R. Arkwright d. 1792.</i>	4 47	7 26	12 6	0 46
4 Tu	<i>P. B. Shelley b. 1792.</i>	4 48	7 25	12 6	1 44
5 W	<i>Isl. Chusan, China, taken 1840</i>	4 49	7 23	12 6	2 54
6 Th	<i>Transfig. Pr. Alfred b. 1844.</i>	4 50	7 22	12 6	4 2
7 Fr	<i>Name of Jesus. ☽ perigee.</i>	4 51	7 21	12 5	☽ ris.
8 Sa	<i>Geo. Canning d. 1827.</i>	4 52	7 20	12 5	7 55
9 S.	<i>9th Sunday after Trinity.</i>	4 54	7 18	12 5	8 28
10 M	<i>Lawrence. [Dryden b. 1631.</i>	4 55	7 16	12 5	9 2
11 Tu	<i>Charleston Convent dest. 1834</i>	4 56	7 15	12 5	9 36
12 W	<i>George IV. b. 1762.</i>	4 57	7 14	12 4	10 11
13 Th	<i>Queen Dow. Adelaide b. 1792</i>	4 58	7 12	12 4	10 50
14 Fr	<i>Printing invented, 1437.</i>	4 59	7 10	12 4	11 33
15 Sa	<i>Bonaparte b. 1769. W. Scott b.</i>	5 1 17	8 12	4	<i>morn</i>
16 S.	<i>10th Sun. after Trin. [1771.</i>	5 27	7 12	4	0 20
17 M	<i>Duchess of Kent b. 1786.</i>	5 37	6 12	4	1 10
18 Tu	<i>Steam-Boats invented, 1807.</i>	5 37	4 12	3	2 4
19 W	<i>Royal George sunk, 1782.</i>	5 47	2 12	3	2 59
20 Th	<i>DeWitt murdered, 1672.</i>	5 57	0 12	3	3 56
21 Fr	<i>William IV. b. 1765. ☽ ap.</i>	5 66	59 12	3	☉ set
22 Sa	<i>First eruption of Vesuvius, 79</i>	5 76	57 12	2	6 54
23 S.	<i>11th Sunday after Trinity.</i>	5 86	55 12	2	7 20
24 M	<i>Bartholemew. Massacre at</i>	5 96	53 12	2	7 46
25 Tu	<i>Bat. Cressy, 1346. [Paris 1572.</i>	5 106	51 12	1	8 14
26 W	<i>Prince Albert b. 1819.</i>	5 126	50 12	1	8 44
27 Th	<i>Dr. Herschel d. 1822.</i>	5 146	48 12	1	9 17
28 Fr	<i>Augustin. Goëthe b. 1749.</i>	5 156	46 12	1	9 55
29 Sa	<i>St. John Baptist beheaded.</i>	5 166	44 12	1	10 40
30 S.	<i>12th Sunday after Trinity.</i>	5 186	42 12	0	11 32
31 M	<i>John Bunyan d. 1688.</i>	5 196	40 12	0	<i>morn</i>

SEPTEMBER.

PHASES OF THE MOON.

- ☉ Full Moon,..... 5th day, 8h. 22m. Morning.
 ☾ Last Quarter,....12th day, 6h. 48m. Morning.
 ● New Moon,.....20th day, 10h. 40m. Morning.
 ☽ First Quarter,....28th day, 2h. 33m. Morning.

Morning.
 Evening.
 Evening.
 Evening.

SUN	MOON
souths	r. & s.
12 6	11 57
12 6	morn
12 6	0 46
12 6	1 44
12 6	2 54
12 6	4 2
12 5	☉ris.
12 5	7 55
12 5	8 28
12 5	9 2
12 5	9 36
12 4	10 11
12 4	10 50
12 4	11 33
12 4	morn
12 4	0 20
12 4	1 10
12 3	2 4
12 3	2 59
12 3	3 56
12 3	☉ set
12 2	6 54
12 2	7 20
12 2	7 46
12 1	8 14
12 1	8 44
12 1	9 17
12 1	9 55
12 0	10 40
12 0	11 32
12 0	morn

DAYS	CALENDAR, ASPECTS, AND REMARKABLE EVENTS.	THE SUN			MOON
		rises.	sets.	souths	
1 Tu	<i>Giles. Q. Vict. visits Scot. '42</i>	5 21	6 38	12 0	0 32
2 W	New Style adopted, 1752.	5 22	6 37	11 59	1 40
3 Th	Cromwell <i>d.</i> 1658. ☿ stat.	5 23	6 36	11 59	2 52
4 Fr	John Home <i>d.</i> 1808. ☽ peri.	5 24	6 33	11 59	4 8
5 Sa	First Amer. Congress, 1774.	5 26	6 31	11 58	☉ris.
6 S.	<i>13th Sunday after Trinity.</i>	5 27	6 29	11 58	6 53
7 M	<i>Enurachus. Montl. capit. 1760</i>	5 28	6 27	11 58	7 33
8 Tu	<i>Nativity B.V. Mary.</i>	5 29	6 25	11 57	8 9
9 W	William IV. crowned, 1830.	5 30	6 23	11 57	8 49
10 Th	Battle of Lake Erie, 1813.	5 32	6 21	11 57	9 31
11 Fr	Thomson <i>b.</i> 1700. ☿ gr. elong.	5 33	6 20	11 56	10 17
12 Sa	C. J. Fox <i>d.</i> 1806.	5 34	6 18	11 56	11 6
13 S.	<i>14th Sun. after Trin.</i>	5 36	6 16	11 56	11 59
14 M	<i>Holy Cross. ☿ in perh.</i>	5 38	6 14	11 55	morn
15 Tu	Moscow burnt, 1812.	5 39	6 12	11 55	0 53
16 W	New York taken by Brit. 1776	5 40	6 10	11 55	1 49
17 Th	<i>Lambert. ☾ apogee.</i>	5 41	6 8	11 54	2 45
18 Fr	Quebec capitulates, 1759.	5 42	6 4	11 54	3 44
19 Sa	Lord Sydenham <i>d.</i> 1841.	5 44	6 2	11 54	4 42
20 S.	<i>15th Sunday after Trinity.</i>	5 45	6 6	11 53	☉ set
21 M	<i>Matthew. Sir W. Scott d. 1832</i>	5 46	5 58	11 53	6 16
22 Tu	George III. crowned, 1761.	5 47	5 56	11 53	6 47
23 W	☉ enters ♍. Autumn com.	5 48	5 54	11 52	7 19
24 Th	Major Andre taken, 1780.	5 50	5 52	11 52	7 56
25 Fr	Mrs. Hemans <i>b.</i> 1794.	5 51	5 51	11 51	8 38
26 Sa	<i>Cyprian. Werner b. 1750.</i>	5 52	5 49	11 51	9 27
27 S.	<i>16th Sunday after Trinity.</i>	5 53	5 47	11 51	10 22
28 M	[Rammohun Roy <i>d.</i> 1833.	5 54	5 45	11 50	11 25
29 Tu	<i>Michael. Lord Nelson b. 1758</i>	5 55	5 44	11 50	morn
30 W	<i>Jerome. G. Whitfield d. 1770.</i>	5 56	5 43	11 50	0 33

OCTOBER.

PHASES OF THE MOON.

- ☉ Full Moon,..... 4th day, 5h. 12m. Evening.
 ☾ Last Quarter,.... 11th day, 11h. 14m. Evening.
 ● New Moon,..... 20th day, 2h. 50m. Morning.
 ☽ First Quarter,.... 27th day, 10h. 16m. Morning.

DAYS	CALENDAR, ASPECTS, AND REMARKABLE EVENTS.		THE SUN			MOON
			rises.	sets.	souths	r. & s.
1 Th		<i>Remigius. Corneille d. 1684.</i>	5 58	5 41	11 50	1 44
2 Fr		<i>Dr. Channing d. 1842.</i>	6 0	5 39	11 49	3 0
3 Sa		<i>Abp. Tillotson b. 1730. ☽ per.</i>	6 1	5 37	11 49	4 15
4 S.		<i>17th Sunday after Trinity.</i>	6 2	5 35	11 49	☉ ris.
5 M		<i>America discov. 1492, o. s.</i>	6 3	5 33	11 48	5 33
6 Tu		<i>Faith. Peace with Amer. 1783</i>	6 4	5 32	11 48	6 41
7 W		<i>Fire at Miramichi, 1825.</i>	6 5	5 30	11 48	7 23
8 Th		<i>Victory, and crew of 1100 lost</i>	6 7	5 28	11 47	8 9
9 Fr		<i>Denis. [near Alderney, 1744.</i>	6 8	5 26	11 47	8 59
10 Sa		<i>Benjamin West b. 1738.</i>	6 9	5 24	11 47	9 51
11 S.		<i>18th Sunday after Trinity.</i>	6 11	5 23	11 47	10 46
12 M		<i>Dr. Samuel Clarke b. 1675.</i>	6 13	5 21	11 46	11 43
13 Tu		<i>Eat. Queenston, Brock k. 1812</i>	6 14	5 19	11 46	<i>morn</i>
14 W		<i>William Penn b. 1644.</i>	6 15	5 17	11 46	0 38
15 Th		<i>Miss Landon d. 1838. ☽ ap.</i>	6 16	5 15	11 46	1 36
16 Fr		<i>Ridley & Latimer burnt, 1555</i>	6 18	5 14	11 46	2 34
17 Sa		<i>Etheldreda. Wilkes b. 1727.</i>	6 20	5 12	11 45	3 32
18 S.		<i>19th Sunday after Trinity.</i>	6 21	5 11	11 45	4 32
19 M		<i>Henry K. White d. 1816.</i>	6 22	5 9	11 45	5 36
20 Tu		<i>Lima dest. by earthqu. 1687.</i>	6 23	5 7	11 45	☉ set
21 W		<i>Trafalgar.---Nelson k. 1805.</i>	6 24	5 6	11 45	6 7
22 Th		<i>Netherlands Treaty, 1838.</i>	6 26	5 4	11 45	6 37
23 Fr		<i>Colborne leaves Canada, 1839</i>	6 28	5 2	11 44	7 24
24 Sa		<i>Edict of Nantes revoked, 1685</i>	6 29	5 0	11 44	8 18
25 S.		<i>20th Sunday after Trinity.</i>	6 30	4 58	11 44	9 18
26 M		<i>Dr. Doddridge d. 1751.</i>	6 32	4 57	11 44	10 22
27 Tu		<i>Servetus burnt, 1552.</i>	6 34	4 55	11 44	11 32
28 W		<i>Simon & Jude. Locke d. 1704</i>	6 35	4 53	11 44	<i>morn</i>
29 Th		<i>Riots at Bristol, 1831.) per.</i>	6 36	4 52	11 44	0 42
30 Fr		<i>Dr. Cartwright d. 1823</i>	6 37	4 51	11 44	1 54
31 Sa		<i>Allhallows' Eve.</i>	6 38	4 50	11 44	3 5

NOVEMBER.

PHASES OF THE MOON.

- ☉ Full Moon, 3rd day, 4h. 17m. Morning.
- ☾ Last Quarter, 10th day, 6h. 50m. Evening.
- ☽ New Moon, 18th day, 6h. 6m. Evening.
- ☽ First Quarter, 25th day, 5h. 37m. Evening.

. Evening.
 . Evening.
 . Morning.
 . Morning.

SUN	MOON
s. souths	r. & s.
11 50	1 44
11 49	3 0
11 49	4 15
11 49	☉ris.
11 48	5 33
11 48	6 41
11 48	7 23
11 47	8 9
11 47	8 59
11 47	9 51
11 47	10 46
11 46	11 43
11 46	morn
11 46	0 38
11 46	1 36
11 46	2 34
11 45	3 32
11 45	4 32
11 45	5 36
11 45	☽ set
11 45	6 7
11 45	6 37
11 44	7 24
11 44	8 18
11 44	9 18
11 44	10 22
11 44	11 32
11 44	morn
11 44	0 42
11 44	1 54
11 44	3 5

DAYS	CALENDAR, ASPECTS, AND REMARKABLE EVENTS.	THE SUN			MOON
		rises.	sets.	souths	r. & s.
1	S. <i>All Saints. 21st Sun. af. Tri.</i>	6 39	4 48	11 44	4 18
2	M <i>All Souls.</i>	6 40	4 46	11 44	5 34
3	Tu <i>St. Jean d'Acres taken, 1840.</i>	6 42	4 44	11 44	☉ris.
4	W <i>Martial Law in Canada 1838</i>	6 43	4 43	11 44	5 58
5	Th <i>Gunpowder Plot, 1605.</i>	6 45	4 42	11 44	6 47
6	Fr <i>Leonard. Riots in Mont. 1837</i>	6 47	4 41	11 44	7 39
7	Sa <i>Battle of Prague, 1620.</i>	6 48	4 39	11 44	8 34
8	S. <i>22nd Sunday after Trinity.</i>	6 49	4 38	11 44	9 31
9	M <i>Prince of Wales b. 1841.</i>	6 50	4 37	11 44	10 27
10	Tu <i>Martin Luther b. 1483.</i>	6 52	4 36	11 44	11 25
11	W <i>Martin.) apogee.</i>	6 53	4 35	11 44	morn
12	Th <i>Richard Baxter b. 1615.</i>	6 54	4 34	11 44	0 23
13	Fr <i>Britius. Montreal taken 1775</i>	6 55	4 33	11 45	1 22
14	Sa <i>Montgomery before Queb. '75</i>	6 57	4 32	11 45	2 21
15	S. <i>23rd Sunday after Trinity.</i>	6 59	4 30	11 45	3 22
16	M <i>Cowper b. 1731.</i>	7 0	4 28	11 45	4 24
17	Tu <i>Hugh. Lord Erskine d. 1823</i>	7 1	4 27	11 45	5 27
18	W <i>Cortes sailed for Mexico, 1518</i>	7 2	4 26	11 45	☽ set
19	Th <i>Att. to assas. Ls. Philippe 1832</i>	7 4	4 25	11 46	5 18
20	Fr <i>Edmund. Cape doubled 1497</i>	7 6	4 24	11 46	6 11
21	Sa <i>Princess Royal b. 1840.</i>	7 9	4 23	11 46	7 11
22	S. <i>24th Sunday after Trinity.</i>	7 10	4 23	11 46	8 15
23	M <i>Clement.</i>	7 11	4 22	11 47	9 20
24	Tu <i>Peace with U. States, 1814.</i>	7 12	4 21	11 47	10 35
25	W <i>Bat. St. Charles, 1837.) per.</i>	7 13	4 21	11 47	11 46
26	Th <i>East India Co. incorp. 1700.</i>	7 14	4 20	11 48	morn
27	Fr <i>Baldwin Ministry resign, 1843</i>	7 15	4 20	11 48	0 57
28	Sa <i>Cardinal Woolsey d. 1530.</i>	7 16	4 20	11 48	2 8
29	S. <i>Advent Sunday.</i>	7 17	4 19	11 49	3 19
30	M <i>ST. ANDREW.</i>	7 18	4 19	11 49	4 28

DECEMBER.

PHASES OF THE MOON.

- ☉ Full Moon, 2nd day, 5h. 52m. Evening.
- ☾ Last Quarter, 10th day, 4h. 22m. Evening.
- New Moon, 18th day, 7h. 48m. Morning.
- ☽ First Quarter, 25th day, 1h. 42m. Morning.

DAYS	CALENDAR, ASPECTS, AND REMARKABLE EVENTS.		THE SUN,			MOON
			rises.	sets.	souths	r. & s.
1	Tu	Pope Leo X. <i>d.</i> 1521.	7 20	4 18	11 49	5 34
2	W	Buonaparte crowned, 1804.	7 21	4 18	11 49	☉ ris.
3	Th	Belzoni <i>d.</i> 1823.	7 22	4 18	11 50	5 26
4	Fr	Cardinal Richelieu <i>d.</i> 1642.	7 23	4 18	11 51	6 21
5	Sa	Harley Earl of Oxford <i>d.</i> 1661	7 24	4 18	11 51	7 17
6	S.	<i>1st Sunday in Advent.</i>	7 26	4 18	11 52	8 15
7	M	Marshal Ney shot, 1815	7 27	4 17	11 52	9 14
8	Tu	<i>Conception B. V. M.</i>	7 28	4 17	11 52	10 12
9	W	Milton <i>b.</i> 1608.) apogee.	7 29	4 17	11 53	11 10
10	Th	Wilna taken by Russia, 1812	7 30	4 17	11 53	<i>morn</i>
11	Fr	John Gay <i>d.</i> 1732. ☿ in perih.	7 31	4 17	11 54	0 8
12	Sa	Colley Cibber <i>d.</i> 1757.	7 32	4 17	11 54	1 7
13	S.	<i>2nd Sunday in Advent.</i>	7 33	4 17	11 55	2 8
14	M	Washington <i>d.</i> 1799.	7 34	4 17	11 55	3 10
15	Tu	Re-inter. of Napoleon, 1840.	7 34	4 17	11 56	4 14
16	W	<i>O sap.</i> Gr. fire N. York, 1835	7 35	4 17	11 56	5 18
17	Th	First L. C. Parliament, 1792.	7 35	4 18	11 57	6 20
18	Fr	Thomas Guy <i>d.</i> 1724.	7 36	4 18	11 57	☉ set
19	Sa	Battle of Niagara, 1813.	7 36	4 18	11 58	6 1
20	S.	<i>3rd Sunday in Advent.</i>	7 37	4 19	11 58	7 11
21	M	Thomas. ☾ peri. ☉ ent. ♃	7 37	4 19	11 59	8 23
22	Tu	Pilgrims land at Plym. 1620.	7 38	4 19	11 59	9 36
23	W	Washington resigns com. 1783	7 38	4 20	12 0	10 48
24	Th	Treaty of Ghent, 1814.	7 39	4 20	12 0	11 59
25	Fr	Christmas. Newton <i>b.</i> 1642.	7 39	4 20	12 1	<i>morn</i>
26	Sa	Stephen. Fothergill <i>d.</i> 1780.	7 40	4 20	12 1	1 9
27	S.	<i>Sunday after Christmas.</i>	7 40	4 21	12 2	2 18
28	M	<i>Innocents' Day.</i>	7 40	4 22	12 2	3 25
29	Tu	Steamer Caroline burnt, 1837	7 40	4 23	12 3	4 28
30	W	Vessel leaves Quebec for W.	7 41	4 24	12 3	5 21
31	Th	<i>Silvester.</i> [Indies, 1772.]	7 41	4 25	12 4	6 22

THE ROYAL FAMILY.

The Queen.

VICTORIA, Queen of the United Kingdom of Great Britain and Ireland; only daughter of his late Royal Highness Edward Duke of Kent; born May 24th, 1819; succeeded to the throne on the decease of her Uncle King William IV., June 20th, 1837; Proclaimed, June 21st; Crowned, June 28th, 1838; Married, February 10th, 1840, to Field Marshal His Royal Highness Prince Albert Augustus Charles Emanuel, Duke of Saxe, Prince of Saxe Coburg and Gotha, Knight of the most noble order of the Garter, &c.

ISSUE:

VICTORIA ADELAIDE MARY LOUISA, Princess Royal, born November 21st, 1840.

ALBERT EDWARD, Prince of Wales, born November 9th, 1841.

ALICE MAUD MARY, born April 25th, 1843.

ALFRED ALBERT, born August 6th, 1844.

Queen Dowager.

Amelia Adelaide Louisa Theresa, widow of his late Majesty William IV., born August 13th, 1792; married July 11th, 1818.

The Queen's Mother.

Victoria, Duchess of Kent, daughter of Francis, Duke of Saxe Coburg, born August 17, 1786; married May 29, 1818, to Edward Duke of Kent, who died January 23, 1820. Issue, the Queen.

Uncles and Aunts of the Queen.

Earnest Augustus, Duke of Cumberland, (King of Hanover) born June 5th, 1771.

Adolphus Frederick, Duke of Cambridge, born Feb. 24th, 1774.

Mary, Duchess of Gloucester, born April 25th, 1776.

Princess Sophia, born November 3rd, 1777.

Evening.
Evening.
Morning.
Morning.

SUN.	MOON
souths	r. & s.
11 49	5 34
11 49	☉ris.
11 50	5 26
11 51	6 21
11 51	7 17
11 52	8 15
11 52	9 14
11 52	10 12
11 53	11 10
11 53	morn
11 54	0 8
11 54	1 7
11 55	2 8
11 55	3 10
11 56	4 14
11 56	5 18
11 57	6 20
11 57	☉set
1 58	6 1
1 58	7 11
1 59	8 23
1 59	9 36
2 0	10 48
2 0	11 59
2 1	morn
2 1	1 9
2 2	2 18
2 2	3 25
2 3	4 28
2 3	5 21
2 4	6 22

CHIEF OFFICERS OF STATE.

The Cabinet.*

Duke of Wellington, Commander-in-Chief.	
Lord Lyndhurst, Lord High Chancellor, . . .	£14000
Right Hon. Sir R. Peel, First Lord of the Treasury,	6000
Right Hon. H. Goulburn, Chancellor of Exchequer	5000
Lord Wharncliffe, Lord President of the Council,	2000
Duke of Buccleuch, Lord Privy Seal	2000
Right Hon. Sir James Graham, Home Secretary	5000
Earl of Aberdeen, Foreign Secretary	5000
Lord Stanley, Colonial Secretary	5000
Earl of Haddington, First Lord of the Admiralty	4500
Earl of Ripon, President of the Board of Control	3500
Lord Granville C. H. Somerset, Chancellor of the Duchy of Lancaster	4000
Earl of Lincoln, First Commiss. of Woods and Forests.	

Not of the Cabinet.

Lord Willoughby d'Eresby, Lord Great Chamberlain.
Earl Delawarr, Lord Chamberlain.
Earl of Liverpool, Lord Steward.
Earl of Jersey, Master of the Horse.
Hon. Sidney Herbert, Secretary at War.
Earl of Lonsdale, Postmaster-General.
Sir George Murray, Master General of the Ordnance.
Earl of Dalhousie, President of the Board of Trade.
Right Hon. Sir G. Clerk, Vice-President of the Board of Trade and Master of the Mint
Hon. W. Bingham Baring, Paymaster General.
Sir Frederick Thesiger, Attorney General.
Sir Fitzroy Kelly, Solicitor General.

IRELAND.

Lord Heytesbury, Lord Lieutenant.
Right Hon. Sir E. Sugden, Lord Chancellor.
Sir Thomas Freemantle, Chief Secretary.
T. B. C. Smith, Esq. Attorney General.
R. W. Greene, Esq. Solicitor General.

* The Ministry formed with Sir Robert Peel and the Duke of Wellington at its head, succeeded the Administration under Lord Melbourne in September, 1841.

TE.

Chief.
£14000
ury, 6000
quer 5000
ncil, 2000
. 2000
ary 5000
. 5000
. 5000
alty 4500
rol 3500
the 4000
l Forests.

berlain.

nance.
rade,
e Board

r.

Duke of
der Lord

DONEGANNA'S HOTEL, MONTREAL.

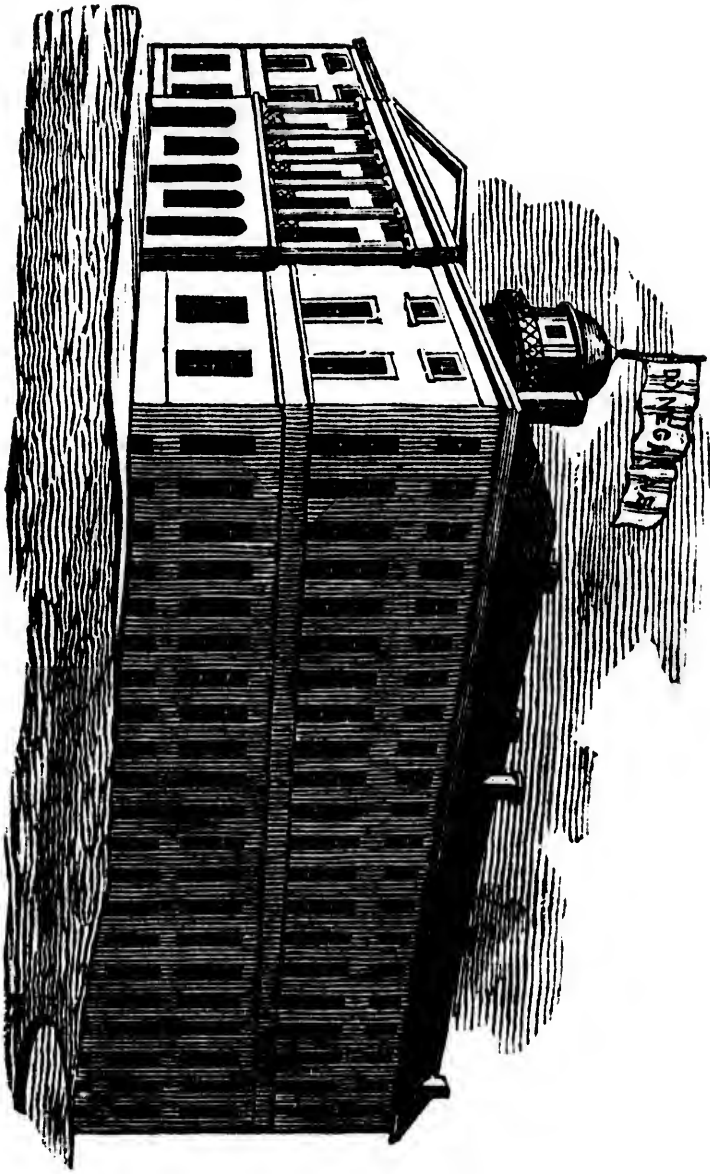



CANADA.

THE ADMINISTRATOR

Of the Government,

SECRETARIES, AND AIDES-DE-CAMP.

His Excellency Lieutenant General the Right Honorable
CHARLES MURRAY, EARL CATHCART, of Cathcart, in
the County of Renfrew, K. C. B., Administrator of the
Government of the Province of Canada, and Com-
mander of Her Majesty's Forces in British North
America, &c. &c. &c.

James Macaulay Higginson, Private Secretary.
Capt. Talbot, (43rd Regt.) Military Secretary.
Major Douglass, 79th Regt. } Aides-de-Camp.
Capt. Staveley, 44th Regt. }

Lieut. Col. Edmund Antrobus, Provincial Aide-de-Camp.
Lieut. Col. DeSalaberry, Extra Provincial Aide-de-Camp.

[His Excellency the Administrator of the Government, receives
visitors, at the Government House, Notre Dame Street, every
Monday, Wednesday and Friday, from twelve till three o'clock.]

CIVIL SECRETARY'S DEPARTMENT.

JAMES MACAULAY HIGGINSON, *Civil Secretary.*
Henry Cotton, Chief Clerk.
William R. Bartlett, Second Clerk.
Michael Turner, Third Clerk.
Philip St. Hill, Office Keeper.

INDIAN BRANCH.

George Vardon, Chief Clerk.
Lieutenant Colonel Napier, Visitor.
E. N. Delorimier, Interpreter.

EXECUTIVE COUNCIL.

[The Ministry under the Hon. L. H. Lafontaine, formed by Sir C. Bagot, resigned office on the 27th November, 1843.]

- Hon. Denis Benjamin Viger, Presiding Councillor.
- Dominick Daly, Provincial Secretary.
- William H. Draper, Attorney General, U. C.
- William Morris, Receiver General.
- Denis B. Papineau, Commissioner of Crown Lands.
- James Smith, Attorney General, L. C.
- Wm. Cayley, Inspector Genl. of Public Accounts.

Officers of the Executive Council.

- Etienne Parent, Clerk.
- W. H. Lee, Assistant Clerk.
- Samuel B. Smith, First Clerk.
- Flavien Vallerand, Second Clerk.
- William A. Himesworth, Third Clerk.
- Olivier Côté, Fourth Clerk.
- Michael Naughten, Messenger.
- David Ryan, Doorkeeper.

LEGISLATIVE COUNCIL.

[Legislative Council Chamber,—Government Buildings, Commissioners Street, formerly St. Ann's Market.

Members.		Date of Summons.
R. E. Caron, <i>Speaker</i> ,	L. C.	9th June, 1841.
Robert S. Jameson,	U. C.	Ditto
P. B. de Blaquièrè,	U. C.	Ditto
Peter McGill,	L. C.	Ditto
Robert B. Sullivan,	U. C.	Ditto
William Morris,	U. C.	Ditto
Georg Pemberton,	L. C.	Ditto
Alexander Frazer,	U. C.	Ditto
Barthelemy Joliette,	L. C.	Ditto
James Crooks,	U. C.	Ditto
Adam Ferguson,	U. C.	Ditto
John Macaulay,	U. C.	Ditto

CIL.

ne, formed by Sir C.
mber, 1843.]

Councillor.

etary.
neral, U. C.

l.
of Crown Lands.

L. C.
Public Accounts.

Council.

erk.

NCIL.

t Buildings, Commis-
Market.

te of Summons.
h June, 1841.

Ditto
Ditto
Ditto
Ditto
Ditto
Ditto
Ditto
Ditto
Ditto
Ditto

Members.		Date of Summons.
John Hamilton,	U. C.	9th June, 1841.
François P. Bruneau,	L. C.	Ditto
John McDonald,	U. C.	Ditto
Adam Ferrie,	L. C.	Ditto
Jean Baptiste Taché,	L. C.	Ditto
Paul H. Knowlton,	L. C.	Ditto
Thomas McKay,	U. C.	Ditto
Gabriel Roy,	L. C.	14th June, 1841.
Philip H. Moore,	L. C.	7th Sept., 1841.
Robert Dickson,	U. C.	19th August, 1842.
Amable Dionne,	L. C.	Ditto
Joseph Dionne,	L. C.	Ditto
George J. Goodhue,	U. C.	Ditto
Levius P. Sherwood,	U. C.	Ditto
William Walker,	L. C.	Ditto
Christopher Widmer,	U. C.	15th August, 1843.
J. Æmilius Irving,	U. C.	4th Sept., 1843.
Louis Massue,	L. C.	Ditto
P. B. de Boucherville,	L. C.	27th Sept., 1843.
James Morris,	U. C.	30th Nov., 1844.
John Neilson,	L. C.	Ditto
James Gordon,	U. C.	3rd Nov., 1845.

Permanent Officers of the Legislative Council.

- James Fitzgibbon, Clerk.
- Rev. W. A. Adamson, Chaplain and Librarian.
- Charles De Léry, } Assistant Clerks.
- John F. Taylor, Senior, }
- Law Clerk, English Translator,
and Clerk of Committees.
- Robert Lemoine, French Translator.
- John F. Taylor, Junior, Chief Office Clerk.
- W. A. Maingy and E. Doucet, Extra Clerks.
- Adamson, Assistant Librarian.
- S. Jarvis, Gentleman Usher of the Black Rod.
- Sier Vallerand, Serjeant-at-Arms.
- Thomas Brooke, Doorkeeper.
- Michael Keating, Chief Messenger.

The members of the Legislative Council are appointed by Her Majesty, and hold their seats for life, but may resign if they see fit. Ten members, including the Speaker, constitute a quorum.

LEGISLATIVE ASSEMBLY.

[Elected in October and November, 1844.]

SIR ALLAN NAPIER McNAB, *Speaker.*

CONSTITUENCIES.	MEMBERS.	RESIDENCES.
Beauharnois	Eden Colvile	Beauharnois
Bellechasse	Hon. A. N. Morin.	Montreal
Berthier	David M. Armstrong	Berthier
Bonaventure	John Le Boutillier.	New Carlisle
Brockville (Town).	George Sherwood..	Brockville
Bytown (Town)...	William Stewart..	Bytown
Carleton	James Johnston ...	Bytown
Chambly	Louis Lacoste.....	Boucherville
Champlain	Louis Guillet	Batiscan
Cornwall (Town)..	Rolland Macdonald	Cornwall
Dorchester	Jos. A. Taschereau	Quebec
Drummond	Robert N. Watts ..	Drummondville
Dundas.....	George Macdonell.	Cornwall
Durham	John T. Williams .	Port Hope
Essex	John Prince.....	Sandwich
Frontenac	Henry Smith.....	Kingston
Gaspé	Robert Christie....	Quebec
Glangary	John S. Macdonald	Cornwall
Grenville	Hamilton D. Jessup	Brockville
Haldimand	David Thompson..	Indiana
Halton, (E. Rid.)..	George Chalmers ..	Trafalgar
Halton, (W. Rid.)..	James Webster....	Fergus P. Office
Hamilton	Sir A. N. MacNab.	Hamilton
Hastings.....	Edmund Murney ..	Belleville
Huntingdon.....	B. H. Le Moine ...	Montreal
Huron.....	William Dunlop..	Goderich
Kamouraska	Amable Berthelot .	Quebec
Kent	Joseph Woods	Chatham
Kingston	John A. Macdonald	Kingston
Lanark	Malcolm Cameron.	Port Sarnia
Leeds	Ogle Robert Gowan	Brockville
Leinster	Jacob De Witt....	Montreal
Lenox & Addington	Benjamin Seymour	Bath

CONSTITUENCIES.	MEMBERS.	RESIDENCES.
Lincoln (N. Rid.)..	William H. Merritt	St. Catherines
Lincoln (S. Rid.)..	James Cummings..	Chippawa
L'Islet	Etienne P. Taché..	St. Thomas
London (Town)...	Hon. W. H. Draper	Montreal
Lotbinière	Joseph Laurin	Quebec
Megantic	Hon. Dominick Daly	Montreal
Middlesex	Edward Ermatinger	St. Thomas
Missisquoi	Hon. James Smith.	Montreal
Montmorency	Joseph Cauchon ...	Quebec
Montreal (City) }	Hon. George Moffatt	Montreal
	Hon C. C. S. de Bleury	Montreal
Montreal (County).	André Jobin.....	St. Geneviève
Niagara	Walter H. Dickson	Niagara
Nicolet.....	Antoine P. Méthot.	Nicolet
Norfolk	Israel Wood Powell	Port Dover
Northumber- } N.R.	George Barker Hall	Peterborough
	land..... } S. R.	Adam H. Meyers..
Ottawa.....	Hon. D. B. Papineau	Montreal
Oxford	Robert Riddell	Woodstock
Portneuf.....	L. T. Drummond..	Montreal
Prescott	Neil Stewart.....	Vankleekhill
Prince Edward....	John P. Roblin....	Prince Edward
Quebec (City). }	Hon. T. C. Aylwin	Quebec
	Jean Chabot	Quebec
Quebec (County)..	P. J. O. Chauveau.	Quebec
Richelieu.....	Wolfred Nelson ...	Montreal
Rimouski.....	Louis Bertrand....	Isle Verte
Rouville.....	T. Franchère	Pointe Olivier
Russell	Archibald Petrie ..	Bytown
Saguenay.....	Hon. de S. Laterrière	Eboulemens
Shefford	Stephen S. Foster .	Shefford
Sherbrooke (Town)	Edward Hale	Sherbrooke
Sherbrooke (Coun.)	Samuel Brooks....	Sherbrooke
Simcoe.....	W. B. Robinson ..	Newcastle
Stanstead.....	John McConnell...	Hatley
Stormont	D. Æ. McDonell..	Cornwall
Saint Hyacinthe...	Thomas Boutillier .	St. Hyacinthe
Saint Maurice.....	F. Desautniers	Yamachiche
Terrebonne	Hon. L. Lafontaine	Montreal
Three Rivers.....	Hon. D. B. Viger..	Montreal
Toronto, (City) }	Hon. H. Sherwood	Toronto
	W. H. Boulton ...	Toronto

CONSTITUENCIES.	MEMBERS.	RESIDENCES.
Two Mountains . . .	W. H. Scott	St. Eustache
Vaudreuil	J. P. Lantier	Coteau du Lac
Verchères	James Leslie	Montreal
Wentworth	Harmannus Smith.	Hamilton
Yamaska	Léon Rousseau	Yamaska
York, First Riding.	James H. Price . . .	Toronto
York, Second Riding	George Duggan . . .	Toronto
York, Third Riding	George Monro	Toronto
York, Fourth Riding	Hon. R. Baldwin .	Toronto

Permanent Officers of the Legislative Assembly.

W. B. Lindsay, Clerk.

G. B. Faribault, Assistant Clerk.

G. W. Wicksteed, Law Clerk and English Translator.

William B. Lindsay, Junior, Assistant ditto.

William P. Patrick, Chief Office Clerk.

Thomas Vaux, Second ditto.

William Ross, Chief Clerk of Committees.

Alfred Patrick, Second ditto.

Pierre E. Gagnon, Clerk of French Journals.

George M. Muir, Clerk of English Journals.

Henri Voyer, French Translator.

Guillaume Lévesque, Assistant ditto.

E. P. Myrand, ditto.

James Huston, ditto.

Dr. William Winder, Librarian.

Alpheus Todd, Assistant ditto.

Alfred Todd, Thaddeus Patrick and J. B. Moraud,
Junior Clerks.

George Chisholm, Serjeant-at-Arms.

A. Leroux Cardinal, Chief Messenger.

_____, Door Keeper.

The total number of Representatives is 84, the Upper and Lower Provinces each returning 42. Twenty members form a quorum of the House. The Legislative Assembly is elected for four years, subject, however, to be sooner dissolved by the Governor General. The qualification for Members is the possession of land of the value of £500 sterling. The indemnity allowed to Members is 15s. per day, and 1s. for every mile of travel.

PROVINCIAL
PUBLIC DEPARTMENTS,
In the City of Montreal.

PROVINCIAL SECRETARY'S DEPARTMENT.

HON. DOMINICK DALY, *Provincial Secretary.*
James Hopkirk, Assistant Secretary, (U. C.)
Christopher Dunkin, Assistant Secretary, (L. C.)
T. D. Harington, Chief Clerk, and Clerk of the Provincial Blue Book.

Grant Powell,	} Clerks. {	Wm. Herbert Jones,
Thomas Ross,		Sabin Têtu,
Henry Jarmy,		A. R. Roche,
Henry E. Steele,		C. J. Birch,
John Gow and John Twamley,		Messengers.
David Luck,		Office Keeper.

RECEIVER GENERAL'S DEPARTMENT.

HON. WILLIAM MORRIS, *Receiver General.*
Bernard Turquand, First Clerk.
Thomas A. Cary, Second Clerk.
George Hamilton, Third Clerk.
George Grundy, Fourth Clerk.

INSPECTOR GENERAL'S DEPARTMENT.

HON. WILLIAM CAYLEY, *Inspector General.*

AUDIT BRANCH.

Joseph Cary, Deputy Inspector General.
Philip Durnford, First Clerk.
David A. Ross, Second Clerk.
William Dickinson, First Book-keeper.
C. E. Anderson, Second Book-keeper.
J. B. Stanton, Third Clerk.
P. Gaul, Messenger.

REVENUE BRANCH.

J. W. Dunscomb, Commissioner of Customs.
A. S. Menzies, Chief Clerk.
Matthew Jack, Second Clerk.

CROWN LANDS DEPARTMENT.*

HON. D. B. PAPINEAU, *Commissioner*.
 Tancred Bouthillier, Assistant Commissioner.
 J. Langevin, Corresponding Clerk (L. C.)
 J. C. Tarbutt, Corresponding Clerk (U. C.)
 J. Dean, Accountant.
 Alexander McNabb, Assistant Accountant.

SURVEYING BRANCH.

Joseph Bouchette, First Surveyor and Draughtsman.
 Andrew John Russell, Assistant, (U. C.)
 Edward T. Fletcher, Assistant, (L. C.)
 William Spragge, Chief Clerk.
 Thomas Hector, Second Clerk.
 Henry J. Jones, Third Clerk.
 Moore Higgins, Fourth Clerk.

BOARD OF WORKS.

HON. H. H. KILLALY, *Chairman*.
 Honbles. D. Daly, Wm. H. Draper, Wm Morris, and
 D. B. Papineau.
 Thomas A. Begly, Secretary.
 Samuel Keefer, Engineer.
 F. P. Rubridge, Draughtsman.
 John H. Conolly, Clerk.
 Michael Welsh, Messenger.

PROVINCIAL REGISTRAR'S DEPARTMENT.

HON. RICHARD A. TUCKER, *Registrar of Canada*.
 William Kent, First Clerk.
 George Henry Lane, Second Clerk.

EDUCATION DEPARTMENT FOR L. CANADA.

J. B. MEILLEUR, M. D., *Superintendent*.
 J. P. Boucher Belleville, Assistant.

* The office of Surveyor General was abolished by Act of the Provincial Legislature, passed 17th March, 1845, and provision was made for the performance of the duties of that office by the Commissioner of Crown Lands.

CLERK OF THE CROWN IN CHANCERY.

Felix Fortier.

TRANSLATOR OF THE LAWS.

Thomas Amiot.

ADJUTANT GENERAL OF MILITIA, (L. C.)

Colonel B. C. A. Guky, Adjutant General.

Thomas Gordon, First Clerk.

Charles Petticlaire, Second Clerk.

All the foregoing offices are situate in the Government House, Notre Dame Street, or in other Buildings adjacent or nearly opposite.— See Guide to Public Offices, at page 35.

MILITARY DEPARTMENTS.

HEAD QUARTERS,—MONTREAL.

COMMANDER OF THE FORCES.

Lieutenant-General The Earl Cathcart, K. C. B.

Aides-de-Camp., Major J. Douglas, 79th Regt., and
Capt. C. W. D. Staveley, 44th Regt.

GENERAL AND STAFF OFFICERS.

Major General Sir J. A. Hope, K. C. B.

Aide-de-Camp. Capt. J. T. Hope, 72nd Regt.

Town Major, Ensign Colin Macdonald.

MILITARY SECRETARY'S DEPARTMENT.

Military Secretary, Capt. G. Talbot, 43rd Regt.

Permanent Clerks,—Captain A. Bulger, P. Lawler,
J. Rowan Spong, Robert G. Greig, and Edw. Roe.

Temporary Clerks,—William Sache, George Ruthven,
and George W. Thomas.

ADJUTANT GENERAL'S DEPARTMENT.

Deputy Adjutant General, Col. G. A. Wetherall, C. B.
Major Brigade, Lieut. Colonel S. D. Pritchard.
Deputy Assistant Adjutant Generals, Capt. F. I. Griffin,
and Lieut. E. S. Claremont, Royal Canadian Rifles.
Clerks, William Wright, George C. E. Colthurst, and
William F. G. Grasett.
Clerk to Town Major, John Gray.

QUARTER MASTER GEN'S. DEPARTMENT.

Deputy Qr. Master General, Colonel Hon. C. Gore, C. B.
Deputy Asst. Qr. Mas. Gen., Capt. C. Ready, 71st Regt.
Clerks, Wm. Rogers, N. H. Hughes, and Wm. Moore.

ORDNANCE DEPARTMENT.

Ordnance Storekeeper, James Sutton Elliot
Deputy Ordnance Storekeeper, W. H. Blenkarne.
Clerks,—William Skakel, E. Fayrer, Thomas Caithness,
J. B. Cole, and J. Greig.
Barrack Master, W. H. Gray.

ROYAL ENGINEER DEPARTMENT.

Commanding R. Engineers, Col. W. C. E. Holloway, C. B.
District Engineer, Capt. G. C. Page.
Lieutenant McCausland,
Draughtsman, R. Pilkington.
Clerks of Works, John Owens and T. Kinton.
Clerks, John Sedley and James Kerr.

COMMISSARIAT DEPARTMENT.

Commissary General, William Filder.
Assistant Commissaries General, Thomas Rayner and
John Lane.
Deputy Assistant Commissaries General, R. Routh,
H. Stanley Jones, J. B. Lundy, and Wm. Hewetson.
Treasury Clerks, J. R. M'Culloch, A. C. Crookshank,
and C. T. Walcott.

ST. JOHNS.—Assist. Commis. Gen., John Macfarlane.
 Dep. Assist. Commis. Gen., M. W. L. Darling.
 CHAMBLY.—Assistant Commis. General, G. Thompson
 Treasury Clerk, R. B. Bower.
 WM. HENRY.—Dep. Assist. Com. Gen., John B. Price.

MEDICAL DEPARTMENT.

Deputy Inspector Gen. of Hospitals, John Shortt, M.D.
 Staff Surgeon, A. T. Jackson.
 Medical Clerks, S. W. H. Leslie and Thomas Raffan,
 Messenger, James Smith.

CHAPLAINS.

Chaplain to the Montreal Garrison, Rev. D. Robertson.
Acting Chaplain to the Troops on St. Helen's Island,
 Rev. J. Ramsay, M. A.

GUIDE TO PUBLIC OFFICES

In the City of Montreal.

Adjutant General of the Forces, 68, St. Lewis Street.
 Adjutant General of Militia, 62, Notre Dame Street.
 Attorneys General, U. and L. Canada, Government House
 Barrack Master, Water Street, near the Barracks.
 Bankrupt Court, Court House, Notre Dame Street.
 Board of Works, 45, Notre Dame Street.
 Chief Engineer Fire Department, City Hall.
 Chief of Police, Foot of the New Market.
 City Surveyor, City Hall, Notre Dame Street.
 City Treasurer, City Hall, Notre Dame Street.
 City Clerk, City Hall, Notre Dame Street.
 Civil Secretary, Government House, Notre Dame Street.
 Clerk of Crown in Chancery, 60, Notre Dame Street.
 Clerk of the Peace, Court House, Notre Dame Street.
 Collector of Customs, Custom House, St. Paul Street.
 Commissary General, 53, Notre Dame Street.
 Commissioner of Police, Court House.

Commissioner of Customs, Government House.
 Commissioners for improving the Harbour of Montreal,
 Commissioners Street, near Custom House Square.
 Coroner of the District, Auldjo's Buildings, St. Paul St.
 County Registrar, 34, Little St. James Street.
 Crown Lands Commissioner, 55, Notre Dame Street.
 District Inspector of Licences, 15, St. Alexander Street.
 Emigrant Agent, Commissioners Street, facing Steam-
 boat Wharf.
 Engineer Department, Stewart's Buildings, St. Mary St.
 Executive Council, Government House.
 Harbour Master, Commissioners Street, near Custom
 House Square.
 Indian Department, Government House and corner of
 Hospital and St. John Streets.
 Inspector General of Pub. Accounts, Government House.
 Inspector of Weights and Measures, 56, M'Gill Street.
 Inspector General of Hospitals, 4, Cornwall Terrace.
 Inspector of Anatomy, City Hall, Notre Dame Street.
 Inspectors of Pot and Pearl Ashes, College Street.
 Inspector of Flour, 28, St. Joseph Street.
 Mayor of the City, City Hall, Notre Dame Street.
 Military Secretary, Dalhousie Square.
 Ordnance Department, Water, near St. Claude Street.
 Post Office, 15, Great St. James Street.
 Printers to the Queen, St. Therese Street.
 Prothonotary, Court House, Notre Dame Street.
 Provincial Secretary, Government House.
 Provincial Registrar, Government House.
 Quarter Master General, Durham Place, St. Lewis St.
 Receiver General, Govt. House, Notre D. St. left wing.
 Sheriff, Court House, Notre Dame Street.
 Superintendent of Education, corner Notre Dame and
 St. Claudius Streets.
 Town Major, 63, St. Lewis Street.
 Translator of Laws, 60, Notre Dame Street.
 Turnpike Trustees, Commissioners Street, near Custom
 House Square.
 Trinity House, Commissioners Street, near Custom
 House Square.
 Wharfinger, 67, Commissioners Street.

COURTS OF JUSTICE.

CROWN OFFICERS.

Hon. William H. Draper, Attorney General, U. C.
 James Smith, Attorney General, L. C.
 H. Sherwood, Solicitor General, U. C.
 Joseph A. Taschereau, Solicitor General, L. C.

Provincial Court of Appeals.

The Court of Appeals for Lower Canada, established under the Prov. Act 7 Vict. cap. 18, is composed of all the Justices of the several Courts of Queen's Bench, (except the Judges of the Court appealed from) any four of whom form a quorum.

Clerk of the Court . . . Stewart Scott,
 Deputy Clerk, Charles A. Terroux.

TERMS.---From the 1st to the 10th of the months of March, July, and November, both days inclusive. The Court sits alternately in Montreal and Quebec. In 1846 the March and November Terms will be held in Montreal, and the July Term in Quebec.

Courts of Queen's Bench.

MONTREAL.

Hon. Joseph Remy Vallières de St. Real, Chief Justice.
 Hon. Jean Roch Rolland, }
 Samuel Gale, } Puisné Judges.
 Charles Dewey Day, }

John Boston and W. F. Coffin, Sheriff; S. W. Monk, W. C. H. Coffin, L. J. A. Papineau, Prothonotary; Joseph Jones, Coroner; A. M. Delisle, Clerk of the Crown and of the Peace; R. Dillon, French Translator and Interpreter; G. Stanley, Crier; P. Devins, Assistant Crier;---Thomas McGinn, Gaoler; Benjamin Delisle, High Constable.

TERMS.--CRIMINAL COURT, from the 1st to 15th of February, and 1st to 15th of August.--CIVIL, *Superior*, from the 15th to 29th of January, 17th to 31st of March, 17th to 31st May, 15th to 29th of July, 16th to 30th of September, and 16th to 30th of November.--*Inferior*, 17th to 23rd of February, 24th to 30th of April, 21st to 27th of June, August, and Octr. and 1st to 7th of Decr.

QUEBEC.

Hon. Sir James Stuart, Chief Justice for L. C.

Hon. Edward Bowen, }
 Philippe Panet, } Puisné Judges.
 Elzéar Bedard, }

William S. Sewell, Sheriff; E. Burroughs and H. S. Huot, Prothonotaries; James Green, Clerk of the Crown; B. A. Panet and J. A. Panet, Coroners.

TERMS.--CRIMINAL COURT, from the 1st to the 10th of February, and from 1st to 10th of August.--CIVIL, *Superior* and *Inferior*, same days as in Montreal.

THREE RIVERS.

Hon. D. Mondelet, Resident Judge.

I. G. Ogden, Sheriff; E. Barnard, Prothonotary and Clerk of the Crown; H. Hughes Clerk of the Peace; V. Guillet, Coroner; Philip Burns, High Constable.

TERMS.--*Superior*, CIVIL and CRIMINAL, from the 12th to the 26th of February, and 14th to 28th of October. CIVIL ONLY, from the 19th to 28th of June.--*Inferior*, from the 1st to the 7th of the Months of February, April, June, August, October, and December.

SAINT FRANCIS.

Hon. R. H. Gairdner, Provincial Judge.

Charles Whitcher, Sheriff; W. Bell and F. G. Bowen, Prothonotary and Clerk of the Crown; C. A. De Tunnacour, Coroner; J. H. Terrill, High Constable.

TERMS.--*Superior*, CIVIL and CRIMINAL, from the 7th to the 18th of January, and from the 19th to 31st of

August.---*Inferior*, from the 1st to the 7th of the months of February, April, June, August, October, and Decr.

GASPE.

Hon. J. G. Thompson and Louis Fiset, District Judges.*

Martin Sheppard, Sheriff; J. Wilkie and George F. Tremblay, Clerk of the Crown and Prothonotary; Robt. Sherar, Coroner.

TERMS.---CIVIL and CRIMINAL.---At *Percé*, from the 21st to the 30th of August.---At *New Carlisle*, from the 4th to the 13th of September.

[The Courts of Queen's Bench, in Superior Term, have jurisdiction in suits above £20 Currency; and in Inferior Term up to £20 Currency, inclusively.]

COMMISSIONERS FOR RECEIVING AFFIDAVITS

For Court of Queen's Bench, Montreal.

S. W. Monk.	William Ross.	J. R. Audy.
John Boston.	J. Belle.	Ovide Leblanc.
Wm. F. Coffin.	Etienne Guy.	A. Terroux.
J. A. Labadie.	P. J. Beaudry.	L. J. A. Papineau
Joseph Jones.	G. Weekes.	G. Dagen.

UPPER CANADA.

QUEEN'S BENCH.

Hon. J. B. Robinson, Chief Justice.

Hon. J. B. Macaulay,	} Puisné Judges.
..... Jonas Jones,	
..... Archibald McLean,	
..... C. A. Hagerman,	
C. C. Small, Clerk of the Crown and Pleas.	

COURT OF CHANCERY.

Hon. R. S. Jameson, Vice-Chancellor.

* The Provincial Court at Gaspe was abolished by 7th Vict. c. 17, and two District Judges appointed instead of the Provincial Judge. They, and a Judge from one of the other Courts, hold the Court of Queen's Bench at Percé and New Carlisle as above.

Circuit Courts, District of Montreal.

J U D G E S.

Hypolite Guy, Charles Mondelet,		J. S. M'Cord, William Badgley.
------------------------------------	--	-----------------------------------

CLERKS.

CIRCUITS.

A. D. Bondy,.....	Berthier.
L. De Lorimier,	L'Assomption.
Germain Raby,.....	Terrebonne.
Felix Lemaire,	Two Mountains.
A. Lafontaine,	Ottawa.
O. Bastien,	Vaudreuil.
Louis Beaudry,.....	Beauharnois.
John M'Gillis,.....	St. Johns.
R. Allsopp,	Shefford.
T. Doucet,,	St. Hyacinthe.
J. R. Chevallier,.....	Richelieu.

TERMS OF CIRCUIT COURTS.

BERTHIER.---In the Parish of Berthier, from 1st to 7th of the months of March, July, and November.

L'ASSOMPTION.---In the Parish of St. Pierre, from 9th to 15th of the months of March, July, and November.

TERREBONNE.---In the Parish of St. Louis, from 7th to 13th of the months of January, May, and September.

TWO MOUNTAINS.---In the Parish of St. Benoit, from 17th to 23d of the months of February, June, and Oct.

OTTAWA.---At the Village of Aylmer, from 7th to 13th of the months of January, May, and September.

VAUDREUIL.---In the Parish of St. Michael, from 10th to 16th of the months of February, June, and October.

BEAUHARNOIS.---In the Parish of St. Clement, from 17th to 23rd of the months of February, June, and October.

SAINT JOHNS.---In the Parish of St. John, from 1st to 7th of the months of February, June, and October.

SHEFFORD.---At or near the West Church, from 9th to 15th of the months of March, July, and November.

ST. HYACINTHE.---At the Village of St. Hyacinthe, from 10th to 16th of the months of February, June, and Oct.

RICHELIEU.---In the Parish of St. Ours, from 7th to 13th of the months of January, May, and September.

[The above Courts have jurisdiction up to £20 Cy. incl.]

Commissioners' Court.

The Commissioners' Courts are held every Monday, in the Cities of Montreal and Quebec, the Circuit Judges being Commissioners *ex officio*. In all other places where Commissioners' Courts are established, the sittings are held on the first Monday of every month. But the Commissioners have power to adjourn their respective Courts to any other days they may find it necessary, for hearing witnesses and determining suits.

Clerk of the Court, Montreal, John Platt.

[Jurisdiction in sums not exceeding £6 5s.]

Court of Quarter Sessions.

CHAIRMEN,—The Circuit Judges, *ex officio*.

A. M. Delisle, Clerk of the Peace.

TERMS.—From the 10th to the 19th of January,—
21st to the 30th of April,—10th to the 19th of July,
—and 21st to the 30th of October.

Bankrupt Court.

COMMISSIONERS,—The Circuit Judges.

Clerk, D. B. Wood.

Mayor's Court.

The Mayor's Court is established for the hearing and determining of all causes and suits brought by the Corporation for the recovery of assessments, fines, &c., and all offences against the Bye-Laws and Regulations of the municipal authorities.—The Court is composed of any three members of the Corporation,—the Mayor, when present, presiding; and the sittings are held from time to time, as occasion requires.

Clerk of the Court,—the City Clerk. *ex officio*.

COUNTY REGISTRARS, L. C.

COUNTIES.	REGISTRARS.	OFFICES.
Montreal and Isle Bizarre.. }	George H. Ryland	St. James Street, Montreal.
Vaudreuil,	H. F. Charlebois.	Vaudreuil.
Beauharnois ...	D. K. Lighthall..	Durham.
Huntingdon ...	J. B. Lukin	Laprairie.
Rouville	Henry Aubertin..	St. Athanase.
Chambly.....	Thomas Austin..	Chambly.
Verchères.....	Pierre Menard...	Verchères.
Richelieu	P. R. Chevallier.	St. Ours.
St. Hyacinthe..	Jean Frs. Têtu ..	St. Hyacintho.
Shefford	Hiram S. Foster ..	Shefford.
Missisquoi	R. Dickinson	Frelighsburgh.
Stanstead	C. A. Richardson	Stanstead Plain.
Sherbrooke	William Ritchie .	Sherbrooke.
Drummond	William Robins .	Drummondville
Yamaska.....	Jean O. Arcand .	Baie du Fèbvre.
Ottawa	James F. Taylor .	Aylmer.
Two Mountains	Daniel DeHertel .	St. Andrews.
Terrebonne....	A. Gorrie	Terrebonne.
Leinster.....	L. Archambeault	L. Assomption.
Berthier.....	Jean B. Chalut ..	Berthier.
St. Maurice ...	Louis G. Duval..	Three Rivers.
Champlain	F. Filteau	Batiscan.
Portneuf	R. Lelièvre	Cap Santé.
Quebec	C. Montizambert.	Quebec.
Montmorency..	L. C. Lefrançois.	Chateau Richer.
Island Orleans.	Pierre Gosselin ..	St. Laurent.
Saguenay	E. Tremblay ...	Les Eboulements.
Nicolet	Joseph Jutras....	Nicolet.
Megantic.....	John R. Lambly .	Leeds.
Lotbinière	Remi S. Noel....	Lotbinière.
Dorchester	Richd. A. Fortier	St. Marie.
Bellchasse	P. Fergues.....	St. Gervais.
D'Islet,	Hon. A. Couillard	St. Thomas.
Kamouraska...	Hon. J. B. Taché	Kamouraska.
Rimouski	Augustin G. Ruel	Rimouski.
Gaspé,	Peter Winter....	Percé.
Bonaventure...	Robert W. Fitton	New Carlisle.

FEES ALLOWED TO REGISTRARS.

2s. 6d. for fying, entry, and registry of memorial, and 6d. more for every hundred words after the first four hund.
 2s. 6d. for every certificate or for copy of a document, and 6d. for every hundred words after the first four hundred.
 For every search when the names of parties are given,
 1s.—When the names are not given, 2s.

JUSTICES OF THE PEACE

In the City of Montreal.

Appointed under Commission dated 1st October, 1845.

The Members of the Executive and Legislative Councils
 and the Judges of the Province, *ex officio*.

Hon. H H Killaly
 L H La Fontaine
 A N Morin
 Joseph Masson,
 George Moffatt
 Louis Guy
 Austin Cuvillier
 Alexander Buchanan
 Henry Driscoll
 Côme Seraphim Cherrier
 Duncan Fisher
 William Collins Meredith
 Hypolite Guy
 Jean Casimer Bruneau
 Charles E Mondelet
 John S McCord
 William Badgley
 James Leslie
 Jacob De Witt
 Benjamin Henry Lemoine
 Wolfred Nelson
 Benjamin Holmes
 John William Dunscomb
 Michael M'Culloch
 Pierre Beaubien
 Etienne Parent

B C A Gagy
 James Ferrier
 Jacques Viger
 William Unwin Chaffers
 Joseph Shuter
 William Hall
 Edward Henry Mount
 Joseph A Gagnon
 Jean Baptiste Meilleur
 Daniel Arnoldi
 Edouard Martial Leprohon
 Benjamin Hall
 Joseph T Barrett
 Basile H Charlebois
 Henry Corse
 Auguste Delisle
 James M'Gill DesRivières
 John Donegani
 Damasse Masson
 John Molson
 Benjamin Hart
 Moses J Hayes
 Olivier Berthelet
 Jean Baptiste Castonguez
 Patrice Lacombe
 Paul Joseph Lacroix

Alexis Laframboise	Joseph Belle
Charles Tait	Jean B C Trestler
John Dyde	Samuel Shipman Ward
Jauvier Domptail Lacroix	Benjamin Brewster
Thomas Allen Stayner	Hosea B Smith
George Herman Ryland	Jean Louis Beaudry
Joseph Roy	Pierre Lamothe
Joseph Vallée	John Matthewson
Hubert Paré	François Trudeau
Olivier Théophile Bruneau	Henry Jackson
John Cuvillier	François Perrin
John Easton Mills	Charles H Castle
William Conolly	John Gordon Mackenzie
Joseph A Labadie	John Young
Thomas Tait	Haviland Le M Routh
Ovide Leblanc	James Henry Lambé
Edouard N DeLorimier	Stanley Bagg
Pierre Jodoin	Charles Geddes
Peter Dunn	William Lyman
William Lunn	Thomas Wilson
Jean Bruneau	John Jordan
Charles Augustin Brault	Joseph Ross, (Hochelaga.)

ADVOCATES

PRACTISING IN THE CITY OF MONTREAL.

A Buchanan, Q.C.	Bleakley, John	David, M. S.
Henry Driscoll, do.	Bouchette, R.S.M.	Day, John J.
C. S. Cherrier, do.	Bourret, Joseph	De Bleury, C. C. S.
Duncan Fisher, do.	Bourret, L. A. H.	De Boucherville, G
W C Meredith, do.	Burroughs, C. S.	Delisle, Jean D.
	Carter, Edward	De Salaberry, M.A
Andrews, H. O.	Carter, G. S.	Desève, A.
Armstrong, James	Cartier, F. D.	Dorion, A. A.
Beaudry, J. W.	Cartier, G. E.	Dorval, A. D.
Bedwell. C. R.	Charles, Edward	Drolet, C. H. N.
Bélinge, F. M.	Cherrier, A. R.	Drummond, L. T.
Bellingham, Syd.	Connolly, James	Dumas, N.
Bender, Frs. X.	Coursolles, C. J.	Easton, Robert
Berthelot, J. A.	Cross, Alexander	Fenwick, Thos. G.
Berthelot, J. R.	Cullin, George B.	Fortier, Felix
Bethune, S.	David, Moses E.	Giard, A.

Glackmeyer, C.	Leblanc, Charles	Peltier, T.
Goddard, John	Letourneux, L. O.	Phelan, J. J.
Gouin, A. N.	Levesque, F. C.	Poitras, C.
Greece, C. T.	Lindsay, Wm. B.	Pyke, George
Groux, L. T.	M'Donald, J. W.	Radiger, John
Griffin, Frederick	M'Donnell, J.	Rich, A. W.
Hall, Fredk. T.	McDonnell, P.	Robertson, A.
Hart, A. M.	MacIver, M.	Robertson, G.
Hartley, W. M. B.	Mackay, Robert	Rochon, D.
Hinsworth, F. M.	Mackenzie, R.	Rollin, D. B.
Honey, John	Mitchell, Thomas	Rose, John
Hubert, R. A.	Monk, John	Rossitier, P. M.
Ibbottson, H. J.	Monk, S. C.	Roy, R.
Johnson, F. G.	Moreau, P.	Salmon, Daniel
Joseph, G.	Morin, A. N.	Scott, James
Judah, Henry H.	Morin, Joseph A.	Scotte, L. V.
Judah, Thomas S.	Morison, M.	Stuart, Henry
Lafontaine, L. H.	Nye, Thomas	Tailhades, J. A.
Lafrenaye, P. R.	Olivier, Louis	Taylor, Hugh
Lafromboise, M.	Ouimet, André	Terroux, F. P.
Lamothe, Arthur	Ouimet, G.	Therien, G. H. E.
Lamothe, J.	Pelletier, Edouard	Vondenvelder, W.
Loranger, T.	Pelletier, Joseph	Wicksteed, G. W.

PUBLIC NOTARIES.

Guy, Hon. Louis, Queen's Notary.	Doucet, N. B.	Miller, D.
Audy, J. R.	Doucet, T.	Meyer, H. I.
Bagg, S. C.	Easton, M.	Montreuil, A.
Beaudry, P. J.	Gibb, I. J.	Papineau, D. E.
Beaudry, Pierre	Griffin, Henry	Pelletier, A. A.
Bedouin, Thomas	Guy, Etienne	Peltier, J. B. G.
Belle, Joseph	Guy, Patrice	Pelton, T. J.
Blackwood, John	Houllée, J. B.	Ross, William
Brault, C. A.	Isaacson, John H.	Solomons, M.
Busby, George	Jobin, J. H.	Spenard, C.
Cadieux, G. H.	Labadie, J. A.	Terroux, C. A.
Clement, Edmond	Lacombe, P.	Truteau, Z. J.
Crawford, W. N.	Lamothe, P.	Vallée, Joseph D.
Dagen, G.	Laparre, H.	Valotte, H.
Desmarais, A.	Le Blanc, Ovide	Weekes, George
	Martin, L. S.	Weilbrenner, P.

PHYSICIANS AND SURGEONS.

Arnoldi, Daniel	Fenwick, A. G.	Mount, E. H.
Arnoldi, F. C. T.	Fisher, Arthur	Munroe, jun., P.
Badgley, F.	Fraser, W.	Nelson, Wolfred
Barber, —	Gauthier, L.	Nelson, Horace
Beaubien, Pierre	Godfrey, R.	Papineau, J. B. L.
Bélin, Guillaume	Grenier, L. T.	Picault, P. E.
Berthelet, Benj.	Guerin, H.	Regnault, G. A.
Bibaud, J. G.	Hall, Archibald	Richelieu, J.
Bowie, James	Holmes, A. F.	Robinson, S.
Boyer, L.	Howard, —	Rosenstein, J. G., (Homœopathist.)
Brousseau, D. P.	Lebourdais, J. B.	Scott, Wm. E.
Bruneau, O. T.	Leprohon, J. B.	Sewell, Stephen C.
Campbell, C. A.	Long, Alexander	Sutherland, Wm.
Campbell, G. W.	Macdonell, R. L.	Smith, W. P.
Charlebois, C.	McCulloch, M.	Tavernier, F.
Codère, Emerie	M'Gale, B.	Trestler, J. B. C.
Crawford, James	M'Nider, William	Trudel, E. H.
Cushing, Fred.	Meilleur, J. B.	Vallée, O.
D'Amour, R.	Minshall, John	Waller, S.
DeBoucherville, B.	Morson, Frederick	

MONTREAL MEDICAL BOARD.

For the Examination of Applicants to Practice.

IN THE DISTRICT OF MONTREAL.

J. B. Labourdais, Pres. | Stephen C. Sewell, Secy.

A. F. Holmes,	Guillaume Bélin,	J. Dorion,
B. Charlebois,	F. C. T. Arnoldi,	M. McCulloch,
L. J. Cazeneuve,	Archibald Hall,	M. F. Valois,
T. Quesnel,	T. Boutillier,	O. T. Bruneau,
J. B. C. Trestler,	James Crawford,	G. W. Campbell.
P. C. Leodel,	P. Beaubien,	

The Board meets for examination of candidates on the first Tuesday in February, May, August and November, at two o'clock.

INSPECTOR OF ANATOMY,—John P. Sexton, City Hall.

MEDICO-CHIRURGICAL SOCIETY.

A. F. Holmes, President.
 James Crawford and F. Badgley, Vice-Presidents.
 R. L. Macdonnell, Secy. | Wm. Fraser, Treasurer.
 Committee of Management—F. C. T. Arnoldi, Archd.
 Hall, and William Sutherland.

APOTHECARIES.

R. Trudeau.	R. W. Rexford.
William Lyman & Co.	Dr. Scott, (Apothec. Hall.)
John Birks & Co.	B. Workman & Co.
A. Urquhart, (Medical Hall.)	Dr. Waller.
S. Jones Lyman & Co.	Dr. Trudel & Dr. Codèrre,
Alfred Savage & Co.	(Depôt Medical),
Dr. Godfrey (Medical Depot).	Dr. Lebourdais.

PROVINCIAL LAND SURVEYORS.

FOR BOTH CANADAS.

Cattanach, Angus	McNaughton, Jno.	Roney, John J.
Chewett, William	McDermott, M.	Sinclair Duncan
Coffin, Nathaniel	Newman, John	Swalwell, A.
Falls, Hugh	Quinn, Owen	Wells, Alphonso
Fletcher, Edw. T.	Robertson, John	

FOR LOWER CANADA.

Archambault, C.	Bochet, Amable	Demers, J. B.
Arcand, J. O.	Bouchette, Joseph	Des Près, E. C.
Alstone, Thomas	Burrows, John	Déry Pierre
Barbeau, Jean	Bureau, Joseph P.	Dézéry, Amable
Ballantyne, D. S.	Carlisle, Thomas	Dignan, James
Barret, William	Cassauban, A.	Dorval, jun., L.
Baker, Nahum	Carrol, Thomas	Dwyer, John
Belanger, Elie	Corey, Lindal	Falls, Hugh
Bignell, John	Corey, Hiram	Féré, Emery
Blanchard, L. P. R.	Daly, Patrick	Fournier, C. B.
Blaiklock, F. W.	Davidson, jun., J.	Fitch, John Chas.

Fournier, Chas. F.	Lemay, F.	Quinn, Thos. C.
Gamache, Joseph	Leslie, Hamilton	Quinn, Francis P.
Garon, George	Livingstone, D.	Ross, Andrew
Geoffries, D. H.	Lefrançois, N.	Russel, Andrew
Harrison, John	Mackenzie, W. H.	Russel, Alex. J.
Hall, Hammond G.	Mackie, John	Senet, Joseph
Hamel, Joseph	Mauffette, Gabriel	Stevenson, Alex.
Henderson, Wm.	McCallum, D.	Stevenson, A.
Henry, William	McDonald, Wm.	St. Germain, H. L.
Horan, Thomas	McFarlane, John	St. Pierre, Jean E.
Hughes, John	Milne, James	Sullivan, John
Jamieson, Alex.	Moore, jun., R. M.	Tétu, François
Kingsford, Wm.	Morris, William	Teasdale, William
Lambert, Pierre	Morin, Pierre L.	Thompson, David
Langlois, Jacques	Nash, Ephraim	Tremblay, Jules
Larue, Jean B.	Norwood, Wm.	Trujean, Charles
Larue, Adolphus	O'Dwyer, W. W.	Vaughan Amos H.
Lalievre, Léon G.	O'Hara, Henry	Verrault, Phillippe
Laurier, Charles	O'Neil, John	Ware, William
Laurier, Carolus	Ostell, John	Wells, Oliver
Legendre, F.	Oughtred, R.	Webster Daniel
Legendre, Louis	Pennoyer, Joseph	Weilbrenner, Jos.
Legendre, J. B.	Proulx, J. P.	Westover, Stephen
Legendre, F. F.	Quin, John W.	Weiss, Frederick
Legendre, H.		

FOR UPPER CANADA.

Allchin, Thomas	Bruce, George	Carrol, William
Ambrose, Thomas	Bruce, John S.	Chewett, James G.
Ball, George A.	Burke, William	Cleaver, James
Ball, Jesse P.	Bowen, Thos. T.	Clapp, Gilbert S.
Bartley, O.	Birdsall, Richard	Clendenin, Jas. K.
Benson, Samuel M.	Brough, Allan P.	Conger, John O.
Beckwith, A.	Burwell, Mahlon	Conger, Wilson
Bell, Robert	Burroughs, Thos.	Curry, Robert
Blakely, John	Burwell, Lewis	Daniel, John D.
Booth, John	Burt, John	De Core, Edward
Bostwick, John	Campbell, Wm	Dennehy, J. T.
Black, Hugh	Campbell, Alex.	Dennis, John S.
Blyth, Thos. Allan	Callaghan, Patrick	Devine, John
Bridgland, J. W.	Carrol, Peter	Elmore, Publius F.

Emerson, John	Lind, Joshua	Roche, John K.
Fairfield, Wm. F.	Lount, George	Ross, Robert
Fell, Charles K.	Lynn, Robert	Rubidge, Fred. P.
Fell, Zenas	McClary, Wm.	Ryckman, Samuel
Farquharson, John	Macdonell, D.	Rykert, George
Fraser, William	Macdonald, Neil	Ryle, Matthew
Fraser, Thomas	McDonald, J. S.	Salter, Albert P.
Galbraith, John	McDonald, John	Sanders, George
Galbraith, Wm.	McDonell, John R.	Schofield, M. E.
Gibbard, Wm.	McGillis, John	Scott, John
Harney, Daniel	McIntosh, Alex.	Shier, John
Harris, John	McLean, Neil	Smith, John
Hamilton, James	McMillan, Wm.	Smith, John
Hassett, John J.	McMahon, Hugh	Springer, Benj.
Hawkins, Wm.	Miller, Andrew	Sterret, James B.
Howard, John G.	Merriman, Isaiah	Tiffany, George S.
Hughes, C.	Misner, Jacob	Tully, John
Harper, John G.	Nelson, John	Vidal, Alexander
Ivory, Patrick	Nickalls, James	Walker, William
Jones, Francis	O'Mara, John	Walsh, Francis S.
Kelly, Thomas	Parr, Richard	Walsh, Robert
Keating, John W.	Perry, A. B.	Walsh, Thos. W.
Keefer, Thomas C.	Paterson, Jos. S.	West, James
Kennedy, Charles	Pollack, James	White, Henry
Kerr, Francis	Rankin, Charles	White, John E.
Kerr, Robert W.	Rankin, Arthur	Wilkinson, Alex.
Kilborn, Wm. H.	Rees, Richard	Wilkinson, Jno. A.
Kirk, Joseph	Richey, James	Wilmot, S. S.
Kirkpatrick, Jas.	Richey, Josias	Wright, Richard
Landon, Asa	Reid, John	Young, Humphrey
Liddy, George P.	Ridout, Samuel	

Government surveys are performed astronomically and without reference to the magnetic meridian;—the variation of the needle being at the same time ascertained.

By the ancient ordinance of 1676 it is regulated that the lateral lines of all the Seigniories on the St. Lawrence shall run astronomically due North West and South East. And by another ordinance of 1722, all concessions on the Lake of Two Mountains and on the Grand or Ottawa River shall run "Sud quart de Sud Ouest" and "Nord quart de Nord Est," or S. $11\frac{1}{4}^{\circ}$ W. and N. $11\frac{1}{4}^{\circ}$ E.

COMMISSIONERS, TRUSTEES, &c.

Commissioners of Education.

The Provincial Secretary, Superintendent, *ex officio*.
 J. B. Meilleur, M.D. Assistant do. L. C.
 Rev. E. Ryerson, do. do. U. C.

Trustees of Royal Institution for the advancement of Learning.

Hon. R. A. Tucker,		Hon. Peter McGill,
T. A. Stayner,		James Ferrier,
Hon. F. A. Quesnel,		T. A. Anderson.

Commissioners for the Erection of Parishes, &c. IN THE DISTRICT OF MONTREAL.

Hon. F. P. Bruneau,		Joseph Roy,
P. L. A. Panet,		George Weekes.
Jacques Viger,		

Commissioners to inquire into the state, &c. of the Board of Works.

Hon. William Bayley,		Moses J. Hays,
Hon. F. A. Quesnel,		John Redpath.
George Sherwood,		
J. M. Ferres, Secretary.		

Commissioners to inquire into the state, &c. of the Crown Lands Department.

Hon. D. B. Papineau,		James Henderson,
Hon. William Morris,		

Commissioners for Recording Certificates of Natu- ralization, under 9 Vict. cap. 107.

The Clerks of the Peace for the several Districts of
Lower Canada; and the Registrars of Counties in
Upper Canada.

Commissioners for Insane, Foundlings, &c.

Jean Bte. C. Trestler,		Charles S. Rodier.
Joseph Bourret,		

Commissioners for the Harbour of Montreal.

John G. Mackenzie,		Charles S. Rodier,
		John Try.
John T. Badgley, Secretary.		

Montreal Turnpike Trustees.

Hon. H. H. Killaly,		John Redpath,
Benjamin Holmes,		J. M. Tobin.
Stanley Bagg,		
James Holmes, Secretary.		

Trustees Longueuil and Chambly Turnpike.

John Glen, Manager.		
John Yule,		Eusèbe H. Fréchette,
Louis Gareau,		Charles Sabourin,
Joseph F. Allard,		
Dr. Wilson, Secretary.		

Commissioners Lachine Canal.

Hon. R. B. Sullivan,		Samuel Keefer,
James Hopkirk,		George Desbarats,
Christopher Dunkin,		
Thomas A. Begly, Secretary.		

PROVINCIAL GEOLOGIST.*

W. E. LOGAN, Member of the Geological Societies of London and Paris.

E. S. de Rottermund, Chemist.

Alexander Murray, Assistant Geologist.

*An Act of the Provincial Legislature of last Session authorizes the payment of £2000 per annum for a term not exceeding five years, to defray the expenses attending a Geological Survey of the Province, now in progress.

CORPORATION OF MONTREAL,

As constituted after the Election, 1st Decr. 1844.

James Ferrier, *Mayor*.

ALDERMEN.

Benjamin Holmes*	François Trudeau*
Hon. C. C. S. De Bleury*	Joseph Bourret.*
William Lunn	Thomas Molson.*

COUNCILLORS.

William Watson*	Alfred Larocque*	H. L. Routh*
Pierre Jodoin	François Perrin	John Glennon*
Henry Stuart	William Footner	Daniel Gorrie*
John Tully*	Benjamin Lyman	

WARDS REPRESENTED.†

East, . . . Ferrier, Jodoin, and Perrin
 Centre, . . . Bourret, Stuart, and Footner
 West, . . . Holmes, Lunn, and Lyman
 Queen's, . . . Watson, Tully, and Routh.
 St. Mary's, . . . Trudeau, Molson, and Gorrie
 St. Lawrence, . . . De Bleury, LaRocque, and Glennon.

* Those gentlemen marked thus * retire from the Council on the 1st March, 1846, but may be elected to serve again.

† By an Act passed at the last Session of the Provincial Legislature, the City is divided into nine Wards, called respectively—East Ward, Centre Ward, West Ward, St. Anne's Ward, St. Antoine Ward, St. Lawrence Ward, St. Louis Ward, St. James Ward, and St. Mary's Ward. The boundaries of these Wards may be seen by reference to the Plan of the City given at the beginning of this Almanack. The same law provides that the elections shall hereafter take place on the first Monday of March in every year and the several Wards are to be represented in the Council as follows:—East, Centre, and West Wards, by three Councilors each, and the St. Anne's, St. Antoine, St. Lawrence, St. Louis, and St. James Wards, by two Councillors each. The qualification for voters are, owning or occupying a dwelling house of the value of £8 rental, and residence of one year in the city previous to 1st January before election; and of three months within the Ward, and to have paid all Assessments due up to the 1st January previous. Three Assessors for each ward will also be elected,—two being chosen as heretofore, and one appointed by the Council.

STANDING COMMITTEES OF CORPORATION.

Finance and General Accounts—Holmes, Chairman ;
Lunn, Routh, Stuart, Footner.

Markets.—Lunn, Chairman ; Trudeau, Gorrie, Glennon,
Bourret, Jodoin, Tully.

Roads and Improvements.—Trudeau, Chairman ; Lunn,
LaRocque, Tully, Footner.

Police and Health.—De Bleury, Chairman ; Stuart,
Glennon, Routh, Gorrie.

Fire.—Bourret, Chairman ; Lyman, LaRocque, Wat-
son, Glennon.

Light.—Molson, Chairman ; Jodoin, Lyman, Perrin,
Tully.

Water Works.—Holmes, Chairman ; Bourret, Glennon,
Routh, LaRocque.

OFFICERS OF THE CORPORATION.

John P. Sexton, City Clerk.

Arthur Ross, City Treasurer.

_____, City Surveyor,

Richard D. Bodley, Assistant Clerk.

George Harding, Assistant, Treasurer's Office.

James A. B. McGill, Deputy City Surveyor.

John Perrigo, Chief Engineer and Inspector Fire Deptmt.

Pierre Blanchet, Translator.

John McKercher, Overseer of Roads, &c.

Joseph A. Bourdon, Clerk of New Market.

John Abbott, Clerk of St. Ann's Market.

Maurice Eardley, Clerk of Hay Market.

Antoine Schwartz, Assistant do

Joseph Robillard, Pound Keeper, Clerk of Hay and Cat-
tle Market, Vigor Square.

Pierre Rottot, Clerk of Papineau Market.

Henry O'Donoghue, Messenger.

Toussaint Peltier, Attorney.

William Ross and Pierre Lamothe, Notaries.

MUNICIPAL TAXES.

ABSTRACT

OF THE

Corporation By-Laws fixing the Rates of Assessment
(Nos. 162, 164, 166, AND 170.)

Assessment of 1s. 6d. in the £, on the assessed yearly value of all Real Property within the City.

Statute Labour, 5s.

Wholesale Merchants, Retail Merchants and Dealers, Forwarders, Apothecaries, Grocers,—at 10 per cent on the Rental.

Auctioneers,—an Annual Duty of £50.

On Inn-keepers, from £10 up to £35, in proportion to yearly value of premises.

Gas Works,—an Annual Duty of £50.

Livery Stable Keepers, an Annual Duty of £10. 15s. on each two-wheeled carriage, and 20s. on each four-wheeled carriage, in their use.

Inn-keepers, having vehicles for the use and advantage of customers, to pay,—for each two-wheeled carriage, 15s. and for each four-wheeled carriage, 20s, over and above the rate required to be paid therefor by the preceding Sec.

Pawnbrokers,—an Annual Duty of £25.

Hawkers,—an Annual Duty of £2 on Hawkiers carrying a pack.—Do. using a cart or vehicle,—annual duty of £5.

Pleasure horses, 20s; working horses, 12s. 6d.—(Horses daily and constantly employed in the owner's work or business by which he gains his maintenance, to be considered working horses.)

Vehicles for Hire,—15s. for two-wheeled vehicles, and 20s. for four-wheeled vehicles.

Stage Coach, Omnibus, or Stage Waggon,—£2 10s. when drawn by one or two horses, £3 15s. when drawn by four or more horses.

Pleasure Carriages,—Close Carriage, or corresponding winter vehicle, £3, four-wheeled half-covered Carriage, or do, £2, double Dennett, &c., or do, £1 10s, Gig,

Caleche, or Spring Cart, or do, £1.—Waggon or Vehicle not above specified, or winter vehicle, adapted for draught of two or more horses, £1 10s.

Dogs, 7s. 6d. each. (Sheltering or permitting to resort, is keeping a dog.)

Theatres,—an Annual Duty of £10 (above the assessment) on the proprietor.

Lumber Merchants, Dealers in Wood, Merchant Tailors, Boot and Shoe Makers, Stone Cutters, Tinsmiths, Carpenters and Joiners, Painters, Blacksmiths, Gun Makers, Gunsmiths, Confectioners, Coffee-house Keepers, Cabinet Makers, Upholsterers, Undertakers, Dyers, Founders, Ginger and Root Beer or Spruce Beer Brewers, Soda-Water Makers, Hair Dressers, Barbers, Ink or Blacking Makers, Gold or Silver Smiths, Gold Foil Beaters, Oil Cloth Manufacturers, Soap and Candle Factories, Oil Manufactories, Book Binders, Cutlers, Gilders and Frame Makers, Pump and Block Makers, Wire Workers, Brush Makers, Chair Makers, Tobacconists, Coach and Carriage Makers, Comb Makers, Furriers, Hatters, Musical Instrument Makers, Nail Factories, Millers, Organ Builders, and Tanners,—10 per cent on the rental of their business premises.

Lumber Yards, having a Steam Mill connected therewith,—10 per cent on the rental.

Inspection Stores, for Ashes, Lumber, Beef, Flour, Pork, or any other kind of produce or merchandize,—10 per cent on the rental.

Banks or Bank Agencies,—Annual Duty of £50; Brokers or Money changers, do. £15; Insurance Companies or Agencies, do. £50.

Distillers, or Agents of Distillers,—20 per cent on the rental of business premises.

Ball Allies, Skittle Grounds, Nine-pin Allies, an Annual Duty of £5.

Brick Yards,—an Annual Duty of £10.

Proprietor or Proprietors of each Steam Ferry Boat plying from Laprarie,—an Annual Duty of £100.—Do do from Longueuil,—do £25.—Do do the Steamer "Fire-Fly," plying from St. Lambert,—do do £5.

To be collected by the Clerk of the New-Market.

Each Cart or Sleigh, drawn by one horse, conveying any kind of building materials into the city from the banlieu, shall pay an annual duty of 10s to the Clerk of the New Market for enregistration and number; for each vehicle under similar circumstances, drawn by two horses, 20s; for each Waggon or other four-wheeled vehicle or corresponding winter vehicle, drawn by two horses, 35s.

Brick-makers, Builders, Contractors, or any person carting building materials in this city, shall pay an annual duty for registration as follows:—For each two-wheeled vehicle or corresponding winter vehicle drawn by one horse, 20s.—For each do. two horses, 30s.—For each waggon, drawn by two or more horses, 35s.

All Coachmen, Cabmen, Calechemen, Carters and drivers of summer or other vehicles for hire within the City, shall pay an annual duty for registration as follows:—Registration and number for a Cart, 20s.—Do. do. Caleche, 20s.—Do. do. Cab, 25s.—Do. do. Coach drawn by 2 horses, 50s.—Do. do. Omnibus, 80s.

Also, the Clerk of the New Market is enjoined by Section 33, to collect all assessments leviabie on all horses and vehicles, for which certificates of registration are applied for,—namely:—On each working horse, for the assessment for the year ending in May, 12s. 6d.—On each two-wheeled vehicle for hire, 15s.—Do. four-wheeled do. do. 20s.—Each Omnibus or Waggon drawn by 1 or 2 horses, 50s.—Do. do. 4 or more horses, 75s.

All Bakers, Brewers and Distillers, and their Agents, shall pay an annual duty for registration, as follows:—For each Baker's two-wheeled vehicle and corresponding sleigh, £2 10s.—For each Baker's Waggon or do. do. £3 15s.—For each Brewer's or Distiller's two-wheeled vehicle or corresponding sleigh, £5.—For do. do. Waggon do. £7 10s.

Also, all dealers in or vendors of Fire-wood, Logs or timber shall pay annnally for registration as follows:—For each two-wheeled vehicle and corresponding sleigh, drawn by one horse, £1.—For do. drawn by two horses, £1 10s.—For each corresponding winter sleigh, drawn by two or more horses, £1 15s.

Rates and Fares of Carts, Cabs, Caleches, &c.

Agreeably to Bye-Law (No. 175) of the Corporation of Montreal, passed 26th Sept. 1845.

DIVISIONS REFERRED TO.

FIRST DIVISION.---From Princes Street, St. Ann Suburbs, by a direct line to St. Antoine Bridge, thence along Craig & Lewis Streets to Lacroix Street, and down to the River.

SECOND.---Bounded by the 1st Division and M'Cord Street, Mountain Street as far as junction with St. Antoine Street, thence by a straight line to junction of St. Catherine and Alexander Streets, along St. Catherine Street to Victoria Road, and down to the River.

THIRD.---That portion of the City beyond the 2nd Division and within the City limits.

RATES OF CARTAGE.

DESCRIPTION OF GOODS.	From any of the Harbor Wharves (& vice versâ) to any place within the					
	1st Div.		2d Div.		3d Div.	
	s	d	s	d	s	d
Goods not hereinafter mentioned—for each load not exceeding 15 cwt.....	0	6	0	9	1	0
Do. 15 to 20 cwt.....	0	9	1	0	1	3
Do. 20 cwt. & upwards.....	1	0	1	3	1	6
100 bushels of Salt.....	2	9	3	4	4	0
100 bushels of Grain.....	2	6	3	0	3	6
Cord of Wood, off rafts.....	1	9	2	6	3	4
Do. do. out of boats...	1	3	1	8	2	3
Boards, per 100 pieces, 1 inch thick, & 12 feet long.....	2	6	3	0	3	6
Do. two-inch Plank.....	4	6	5	6	6	6
Do. three-inch Plank.....	6	0	7	0	8	0
Coals, per chaldron.....	1	8	2	0	3	0

From any of the Harbour Wharves or any place in the First Division, to the Canal within the City limits—

	s.	d.
For each load not exceeding 15 cwt.....	0	10
Do. do. from 15 to 20 cwt.....	1	0
Do. do. 20 cwt. and upwards.....	1	0

ASHES.

From Canal to Inspection Store, for each load of three barrels.....	0 9
From Inspection Store to Wharves, do.....	7½

PORK AND BEEF.

From Canal or Wharves to any place in First Division (and vice versâ) for each load of 4 barrels..	7½
--	----

FLOUR.

From Canal to Harbour Wharves or any place in First Division (and vice versâ) each load of 5 bbls.	0 9
--	-----

FIRE-WOOD.

From the Canal (and vice versâ) to any place in

St. Ann Suburbs.....	1 3
St. Joseph Suburbs.....	1 9
St. Antoine Suburbs.....	2 0
St. Lawrence Suburbs, west of St. Lawrence St..	2 6
St. Lawrence Suburbs, north-east of St. Lewis Street, including St. Lewis Street.....	3 0
Quebec Suburbs as far as Victoria Road.....	3 6
Quebec Suburbs beyond Victoria Road.....	4 0
Within the limits of the First Division, west of St. Joseph Street.....	2 0
Within the limits of the First Division, north-east of St. Joseph Street.....	2 6

Carters are prohibited from exacting or demanding more than the rates above specified, under a penalty against the owners and drivers of vehicles offending, not exceeding 25s. and imprisonment not exceeding 30 days.

STANDS FOR CARTS, TRUCKS, &c.

- No. 1.—Commissioners Street, along the harbour revetment wall, from St. Joseph Street to Youville Street.
 No. 2.—Commissioners Street, from the Custom-House Square to Nicholas Street.
 No. 3.—Commissioners Street, along the revetment wall between the foot of the New Market and Bonsecours Street.

FARES FOR COACHES, CABS, AND CALECHES.

FROM—TO
And vice versa.

COACHES
Drawn by Two Horses.

CABS.

CALECHES.

STEAMBOAT LANDING
to any place within
First Division,
Second Division,
Third Division,

ANY OF THE STANDS
to any place within
First Division,
Second Division,
Third Division,

One person.	Two persons.	Three persons.	Each additional person.
s. d. 1 3	s. d. 2 0	s. d. 2 6	s. d. 0 6
1 10	2 6	3 0	0 6
2 6	3 0	3 6	0 6
1 3	2 0	2 6	0 6
1 10	2 6	3 0	0 6
2 6	3 0	3 6	0 6

1st hour, 5s.: every subsequent hour, 3s. 9d.

One person.	Two persons.	Three persons.	Each additional person.
s. d. 0 10	s. d. 1 3	s. d. 1 8	s. d. 0 4
1 0	1 6	1 10	0 4
1 3	1 9	2 0	0 4
7½	1 10	1 2	0 4
0 10	1 0	1 6	0 4
1 3	1 6	1 10	0 4

1st hour, 2s.: every subsequent hour, 1s. 6d.

One person.	Two persons.	Three persons.	Each additional person.
s. d. 7¾	s. d. 1 0	s. d. 1 3	s. d. 0 3
0 10	1 2	1 6	0 3
1 0	1 4	2 0	0 3
0 6	0 9	1 0	0 3
0 9	1 0	1 3	0 3
1 0	1 3	1 6	0 3

1st hour, 1s. 8d.: every subsequent hour, 1s. 3d.

BY THE HOUR,

BY THE HOUR, } One-third more than the rates above specified is allowed to be charged after the hour of seven in winter, and nine in summer, (from 1st May to 1st October.) Persons detaining vehicles at their place of destination not more than a quarter of an hour are entitled to return without any extra charge. If detained more than a quarter of an hour, one-third extra as return fare:—if half an hour:—one half extra:—If any more than half an hour, it is optional to charge by time:—A reasonable weight of baggage allowed, without extra charge.

STANDS FOR CABS, CALECHES, &c.

- No. 1.—McGill Street, from south-east corner of Great St. James Street to Grey Nuns' Street.
- No. 2.—Dalhousie Square, from the wicket gate leading into the Barracks, north-east termination of St. Paul Street, to the street leading down to Artillery Barracks.
- No. 3.—Commissioners Street, from the New Market to St. Joseph Street.
- No. 4.—South east side of Custom-House Square.
- No. 5.—Craig Street, from St. Gabriel Street to St. Antoine Street.
- No. 6.—The south-east side of Papineau Square.

FIRE COMPANIES.

Engine-Houses, Captains and Lieutenants.

J. PERRIGO, Chief Engineer & Inspector Fire Deptmt.

1. PHOENIX, *St. Lawrence Hill*.—Capt. John Orr, Lieut. Robert Hammond.
2. NEPTUNE, *St. Mary Street, Quebec Suburbs*.—Capt. Benjamin Robinson, Lieut. George Rogers.
4. ALLIANCE, *Fortification Lane*.—Capt. John Fletcher, Lieut. J. R. Cameron.
4. CATARACT, *Dalhousie Square*.—Capt. Alexander Bertram, Lieut. James Bertram.
5. QUEEN, *Wellington Street, Griffintown*.—Capt. William Spears, Lieut. J. Morrison.
6. MUTUAL, *Saint Lawrence Street*.—Capt. Joseph Poitras, Lieut. J. B. Tison.
7. HOSE COMPANY, *Little St. James Street*.—Capt. Arthur Samuels, Lieut. Thomas White.
8. UNION, *Great St. James Street*.—Capt. N. S. Froste, Lieut. William Muir.
9. HERO, *St. Joseph Street, St. Joseph Suburbs*.—Capt. Michael Moses, Lieut. Leon Malard.
10. HOOK & LADDER, *Lagauchetiere St. opposite the British & Canadian School*.—Capt. D. Brown, Lieut. Homer Taylor.

Locations of THE PUBLIC CISTERNS AND WELLS.

STONE CISTERNS.

1. Corner of Wellington and Grey Nuns' Street.
2. Corner of Nazareth and Wellington Streets.

WOODEN CISTERNS.

3. Lagauchetière St., near Montcalm St., Quebec Subs.
4. Corner of Montcalm & Dorchester Sts. Quebec Subs.
5. St. Edward's Lane, St. Joseph Suburbs.
6. Charlebois Square, near Dow's Brewery.
7. A. Giard's, 121, St. Joseph Street.
8. Mountain Street, St. Joseph Suburbs.

PUBLIC WELLS.

1. William Street, Griffintown.
2. St. Gabriel Street, St. Ann's Ward.

RATES AND REGULATIONS REGARDING CHIMNEY SWEEPING.

The Tariff of Rates which Licenced Sweeps within the City of Montreal are allowed to charge is as follows :

		s.	d.
For each chimney or flue in a one-story house,	.0	3	
Do. do. do. two-story do.	.0	4½	
Do. do. do. four or more stories,	0	7½	

Each chimney in use is required to be swept by licenced sweeps at least three times in the year,—once between 1st May and 1st November, and twice at intervals of at least two months apart, between 1st November and 1st May,—under a penalty of 25s. to 50s. In every case of a chimney taking fire, the occupant of the house is subject to a penalty of 25s. to 50s. provided the chimney has not been swept as above required.

LICENCED SWEEPS IN MONTREAL.

SOUTH.—Alex. Blair, Murray Street, Griffintown.

NORTH.—C. Centaine, 37, Sanguinet Street.

Division of North and South, from Sanguinet St. down to the River.

POST OFFICE.

GENL. POST OFFICE DEPARTMENT, CANADA.

Head Quarters,—Montreal.

THOMAS ALLEN STAYNER, Depy. Post Master General.
Gilbert E. Griffin, Chief Clerk to ditto.

SURVEYOR'S DEPARTMENT.

William Henry Griffin,.	}	Surveyor, Lower Canada,—
		Quebec.
Edward S. Freer,	}	Surveyor, Upper Canada,—
		Toronto.
John Dewe,	}	Surveyor, Central Canada,—
		Kingston.

DEPY. POST MASTER GENERAL'S OFFICE.

Frank W. Stayner,First Clerk.
T. Sutherland Stayner,Second Clerk.
Lewis Willan,Third Clerk.

ACCOUNTANT'S OFFICE.

Edwin James King, ...	}	Accountant to General Post
		Office for Canada.
Horatio A. Wicksteed,		First Clerk.
Richard A. Seymour,		Second Clerk.
John Jones Ashworth,		Third Clerk.
Robert Julyan,		Fourth Clerk.
Edward C. Hayden,		Fifth Clerk.
John Davison,		Sixth Clerk.
Smith Allen, Office Keeper.—J. Mullen, Messenger.		

MONTREAL POST OFFICE.

JAMES PORTEOUS, Postmaster.

P. W. Cooper, First Clerk.		B. McEvenue, Fifth Clerk
G. E. Laughlin, Second do.		J. T. McCuaig, Sixth do.
Robert Oliver, Third do.		Chas. Huddell, Seventh do
James Davison, Fourth do.		

James Huddell, James Simpson, and Maurice Murphy,
Letter Carriers.

Charles Loofs, Porter and Messenger.

OFFICE HOURS.

IN SUMMER.... From Eight A. M. to Seven P. M.

IN WINTER. ... From Eight A. M. to Five P. M.

ON SUNDAYS.... In Summer, from Ten to Twelve, A.M. and Four to Five P.M.; in Winter, from Nine to Ten A.M., and Four to Five P.M.

ARRIVAL AND DEPARTURE OF MAILS.

HALIFAX, ST. JOHNS, N. B., &c.—Arrive Thursday and Sunday:—Depart Thursday and Saturday, at 5. P. M.

QUEBEC AND INTERMEDIATE PLACES.—In Summer, *per Steamer*;—Arrive every Morning except Monday:—Depart every Afternoon except Sunday, at half-past 5 P.M.—In Winter, *per Land Mail*;—Arrive every day:—Depart every day, at 4, P. M.

UPPER CANADA.—Arrive every Forenoon; Depart every Forenoon at 11 o'clock.

OTTAWA ROUTE.—Arrive every Forenoon except Monday;—Depart every Forenoon except Sunday, at 9 o'clock.

UNITED STATES, via Laprairie, St. Johns, &c.—Arrive every Morning, except Monday; Depart every Morning, except Sunday, at a quarter past Eight.

UNITED KINGDOM.—The mails for England are forwarded by steam-packets, which leave Boston on the 1st and 16th of every month, except January, February, March, and April, when only one mail, that of the 1st, is despatched.—The packets leave Liverpool on the 4th and 19th of each month except December. January, February, and March. In these months, on the 4th only.—The mails in Montreal are usually made up three days before the time of the packets leaving Boston; but the variable state of the roads and of the facilities for conveyance often render it necessary to leave Montreal earlier. Public notice of the precise time of departure is given in some of the Newspapers, and may always be seen at the Post Office.

RATES AND REGULATIONS.

Embracing those contained in a Department Circular, dated 1st November, 1845.

LETTERS.

All Letters sent by Post in Canada and other Provinces of British North America, are charged by weight:—

For a Letter not exceeding $\frac{1}{2}$ oz.....	1 Rate
Ditto ditto 1 oz.....	2 Rates
Ditto ditto 2 oz.....	4 Rates
Ditto ditto 3 oz.....	6 Rates

And so on, adding two rates for every additional ounce. After the first ounce, fractional parts are not noticed; thus, if a letter exceed one ounce it becomes liable to four rates; and if it exceed two ounces, to six rates.

The Rates of Postage on Letters are—For a Letter not exceeding half an ounce, (without regard to the number of pieces of which it is composed)

	s.	d.
Conveyed 60 miles or under.....	0	$4\frac{1}{2}$
Ditto 60 to 100 miles	0	7
Ditto 100 to 200	0	9
Ditto 200 to 300	0	$11\frac{1}{2}$
Ditto 300 to 400	1	$1\frac{1}{2}$
Ditto 400 to 500	1	4

and so on.

Letters to and from the United Kingdom by the Royal Mail steamers are subject to a uniform charge of 1s. 4d. currency, per half ounce. Pre-payment optional.—If sent via the United States for conveyance by private ship, the Provincial charge is a uniform rate of $2\frac{1}{2}$ d. per half ounce from any part of Canada to the frontier line. To be pre-paid, as also the American postage to the Atlantic port, New-York or Boston.

On letters to the United States, the Provincial postage to the frontier line must be pre-paid. Pre-payment of the American postage is optional.

NEWSPAPERS.

Colonial Newspapers, not exceeding two ounces, sent by post to any other place within the British North American Provinces, pay one halfpenny; to be pre-paid or not, at the option of the sender.

If sent to any British Colony beyond sea, (not intended to pass through the United Kingdom,) or to any foreign country, except the United States—one half-penny—to be PRE-PAID.

Colonial Newspapers sent to the United Kingdom, or to any British Colony by way of England, and British Newspapers from the United Kingdom to any part of Canada,—one halfpenny,—*charged on delivery*.

If sent to any part of the United States, one penny.—To be pre-paid.

Newspapers sent from the United States, are liable, on delivery, to a Provincial rate of one penny, in addition to the United States postage.

British and Colonial Newspapers may be sent *by Packet* between any of Her Majesty's Colonies, without passing through the United Kingdom—free of postage for sea conveyance, and *by private Ship* at a Sea-rate of one penny each, to be pre-paid.

British Newspapers may be posted in Canada for any place in B. N. America, at a charge of one halfpenny each, to be pre-paid or not, at the option of the sender.

United States papers, if re-posted in this Province, are liable to full letter postage.

Newspapers may be sent from Canada by Mail Packet, and through England to any Foreign Port in China, the East Indies or East Africa, on the pre-payment of 2½d. Sterling, (or 3d. Currency,) each.

Newspapers, (with exception of British, which are not limited as to weight,) to pass under the foregoing regulations, must not exceed two ounces, otherwise they become liable to pamphlet postage, viz., one penny per ounce.

Supplements charged as distinct newspapers.

Prices Current and Commercial Lists.

British or Colonial Prices Current and Commercial Lists may be sent by Mail Packet between Canada and any other of Her Majesty's Colonies,—if passing through the United Kingdom, at a postage of 3½d. Currency,—and if not passing via England, at a Postage of 2½d. Currency each: the pre-payment of these postages will be optional.

Prices Current and Commercial Lists, whether British, Colonial or Foreign, may be sent by Mail Packet* from Canada to any Foreign Port at a Postage of 3½d. Currency each, to be prepaid.

The Prices Current and Commercial Lists above described must contain simply the names and prices of articles, excluding the names and addresses of the parties interested or dealing in the same—and no Newspaper, Price Current or Commercial List can be conveyed under these regulations unless the same shall be sent without a cover, or in a cover open at both sides, and unless there be no writing or mark upon it or upon the cover of it except the name and address of the person to whom sent,—nor any paper or thing enclosed in or with the same.

Votes and Proceedings in Parliament.

If sent to the United Kingdom by packet, or to any part of British North America or British West Indies, one penny for every four ounces.

If intended to be sent to the United Kingdom by private ship, double the above rates.

No packet or cover containing votes or Legislative proceedings permitted to be sent through the Post, if exceeding six pounds weight.

Pamphlets and other Publications.

If printed in the United Kingdom, British North America, or British West Indies, may be sent to any place in British North America, the United States, or British West Indies, at the reduced inland rate of one penny per ounce in addition to sea postage; provided they do not exceed sixteen ounces.

If printed and mailed in the United States, they are liable on delivery in this Province to the same rate of one penny per ounce; but if re-posted in Canada, they are charged with full letter postage.

Newspapers, Pamphlets, Publications, and Parliamentary Proceedings, must be sent without covers, or with covers open at the ends. If this is not done, or if there be any marks or writing on them besides the address, full letter postage will be charged.

* By 'Mail Packet' is to be understood the Canada mails despatched from Montreal for the Mail steamers sailing from Boston.

CUSTOMS.

Commissioner of Customs,—J. W. DUNSCOMB.

A. S. Menzies, First Clerk. | Matth. Jack, Second Clerk.

MONTREAL.

WILLIAM HALL, Collector.

Robert H. Hamilton, Surveyor.

Thomas Thain and Henry Pratt, Landing Waiters.

J. J. King, Acting Tide Surveyor.

John W. Oliver, First Clerk and Warehouse Keeper.

John Lewis, Second Clerk. | Wm. M'Nider, Surv. Clerk.

C. E. Allen, Third Clerk. | Wm. Scholes, Locker.

R. Hampson, Fourth Clerk. | S. Holloway, Messenger.

R. Speirs, Provincial Clerk. | J. Scholes, Housekeeper.

J. Mills, Acting Landing Waiter at Laprairie.

W. E. Gwyn, Acting Clerk, ditto.

QUEBEC.

HENRY JESSOP, Collector.

C. G. Stewart, Landing Surveyor.

John Fletcher, James H. Kerr, and John O'Meara,
Landing Waiters.

COLLECTORS OF CUSTOMS, LOWER CANADA.

Beauce, Thomas J. Taschereau.

Côteau du Lac, William B. Simpson.

Compton, Robert Vincent.

Clarenceville, Charles Stewart.

Dundee, Luc Henry Masson.

Eaton, Henry S. Moore.

Frelighsburg, Ralph Taylor.

Hemmingford, George N. Johnson.

Huntingdon, James Botham.

Lacolle, Edward Hackett.

Phillipsburg, Paschal Paolo Russell

Potton, James H. McVey.

Russelltown, John Davidson.

Sutton, Anson Kemp.

Stanstead, James Thompson.

St. Johns, William Macrae.

St. Regis, Samuel F. Finden.

A. COMPLETE TABLE OF DUTIES

On Imports into Canada.

COMPILED

Conformable to the Revenue Laws in force from the 6th April, 1845.

BY WILLIAM COOTE,

Custom-House and Forwarding Agent, St. Johns, L. C.

NOTE--Articles from Foreign Countries pay the rates opposite to them, in both columns. Articles the Produce or Manufacture of the United Kingdom, or of the British Possessions, pay the Provincial Duty only. Foreign Articles (except Sugar and Tea) from the Warehouse in the United Kingdom pay three-fourths of the Imperial Duty, and the Provincial Duty in full. British Goods imported into this Province from a Foreign Country are deemed Foreign.

* The Provincial Duty on all goods marked (*) in the Table is 5 per cent. when imported by Sea.

ARTICLES.	IMPERIAL	PROVIN.
All Articles not enumerated or included under any general head	4 per cent	5 per cent
Ale and Beer	4 per cent	3d per gal*
Ditto in Bottles	4 per cent	1s per gal*
Almonds,	4 per cent	1d per lb
Almonds, Bitter	Free	1d per lb
Ammunition, Arms, &c. Foreign	Prohibited	Prohibited
Ditto Ditto British	Free	5 per cent
Anatomical Preparations	4 per cent	Free
Anchovies, in Oil	4 per cent	10 per cent
Apples, Fresh	Free	6d per bush
Apples, Dried	4 per cent	1s per bush
Arrow Root	4 per cent	5 per cent
Ashes	4 per cent	1 per cent
Bacon	3s. per cwt	5s per cwt
Baggage of Travellers	Free	Free
Bark	4 per cent	1 per cent
Barley, Beans, Bere, Buckwheat	Free	3s per qr
Bees' Wax	4 per cent	5 per cent
Berries, Nuts, and Vegetables, used in dying	4 per cent	1 per cent
Biscuit	Free	10 per cent
Blacking	4 per cent	5 per cent

TABLE OF DUTIES.

ARTICLES.	IMPERIAL.	PROVIN.
Blacklead Pencils	4 per cent	5 per cent
Bolting Cloth	4 per cent	5 per cent
Bone and Ivory, Articles of	4 per cent	5 per cent
Boots & Shoes, Womens', Leather	7 per cent	7s 6d doz
Ditto, Women's Stuff, Jean, Kid, or Morrocco	7 per cent	7s 6d doz*
Ditto, of Silk or Satin.....	15 per cent	7s 6d doz*
Ditto Girls, 7 in, and under, leather	7 per cent	2s 6d doz
Ditto Do, Jean Stff, Moroc, or Kid	7 per cent	3s dozen*
Ditto Do, of Silk or Satin	15 per cent	3s dozen*
Boots, Men's, Leather	7 per cent	2s 6d pair
Men's Shoes, Leather	7 per cent	1s 0d pair
Boots, Boys, under 8 in, leather.	7 per cent	1s 3d pair
Boys' Shoes, of leather	7 per cent	9d pair
Boots & Shoes of India Rubber, all	4 per cent	6d pair
Books.....	7 per cent	5 per cent
Books, reprints of British works, copyrights of which are in force	Prohibited	Prohibited
Bran or Shorts	Free	3d per cwt
Brieks.....	4 per cent	5 per cent
Bristles.....	4 per cent	5 per cent
Brooms.....	4 per cent	5 per cent
Brushes	4 per cent	5 per cent
Burr Blocks	4 per cent	1 per cent
Butter	8s per cwt	2s per cwt
Cabinet Furniture.....	4 per cent	5 per cent
Camphine	4 per cent	5 per cent
Candles, Sperm	15 per cent	2d per lb
Wax	7 per cent	2d per lb
Other.....	7 per cent	1d per lb*
Canes.....	4 per cent	5 per cent
Carriages, all kinds.....	4 per cent	10 per cent
Carriages of Travellers	Free	Free
Cassia and Cinnamon	4 per cent	2d per lb
Castings,—(See Hardware)		
Castor Oil.....	Free	10 per cent
Cement	4 per cent	5 per cent
Chairs	4 per cent	5 per cent
Cheese	5s per cwt	2s 6d cwt
Chocolate	4 per cent	2d per lb

ARTICLES.	IMPERIAL.	PROVIN.
Cider	4 per cent	1d gallon*
Clay	4 per cent	5 per cent
Clocks	7 per cent	10 per cent
Clothing,—according to materials		
Cloves	4 per cent	2d per lb
Coals	4 per cent	1 per cent
Cochineal	4 per cent	5 per cent
Cocoa	1s per cwt	½d per lb
Coffee, Green.....	5s per cwt	1d per lb
Roasted	5s per cwt	2d per lb
Ground	5s per cwt	4d per lb
Coin, Base	Prohibited	Prohibited
Coin and Bullion	Free	Free
Combs, Metal.....	7 per cent	5 per cent
Combs, other	4 per cent	5 per cent
Copper—(See Hardware)		
Cordage	7 per cent	5 per cent
Cordials.....	1s gallon	2s gallon
Corks	7 per cent	5 per cent
Cork.....	4 per cent	5 per cent
Cotton Wool	Free	1 per cent
Cotton Batts and Wadding.....	7 per cent	5 per cent
Cotton Manufactures.....	7 per cent	5 per cent
Crackers and Biscuit	Free	10 per cent
Currants	4 per cent	5s per cwt
Diamonds	Free	5 per cent
Drugs	Free	5 per cent
Dye Woods.....	4 per cent	5 per cent
Earthenware.....	4 per cent	5 per cent
Eggs	4 per cent	10 per cent
Engravings	7 per cent	5 per cent
Extracts & Essences, being Drugs	Free	10 per cent
Ditto, not classed as Drugs	4 per cent	10 per cent
Feathers	4 per cent	5 per cent
Flour of Wheat.....	2s barrel	6d barrel
Flour and Meal, other	Free	2s per 196lb
Figs	4 per cent	5s per cwt
Fig Blue	4 per cent	5 per cent
Fins and Skins of sea animals..	15 per cent	5 per cent
Fire Crackers.....	7 per cent	5 per cent

PROVIN.
 gallon*
 per cent
 per cent

 per lb
 per cent
 per cent
 d per lb
 per lb
 per lb
 per lb
 prohibited
 ee
 per cent
 per cent

 per cent
 gallon
 per cent
 per cent
 per cent
 per cent
 per cent
 per cent
 per cent
 per cent
 per cent
 per cent
 per cent
 per cent
 per cent
 per cent
 barrel
 per 196lb
 per cwt
 cent
 cent
 cent

ARTICLES.	IMPERIAL.	PROVIN.
Fish, Fresh	Free	Free
Fish, Dried or Salted	2s per cwt	1 per cent
Fish, Pickled	4s barrel	1 per cent
Fruit, Fresh, unenumerated	Free	10 per cent
Fruit, Dried, unenumerated	4 per cent	10 per cent
Fur Skins or Peltries, undressed.	4 per cent	1 per cent
Furs, dressed or manufactured ..	4 per cent	5 per cent
Furniture.....	4 per cent	5 per cent
Ginger	4 per cent	5 per cent
Glass and Glassware.....	15 per cent	5 per cent
Glue	4 per cent	5 per cent
Gold Leaf—as Hardware.....		
Grass, articles made of.....	4 per cent	5 per cent
Grindstones.....	4 per cent	5 per cent
Gums and Resins.....	Free	5 per cent
Hair, and articles made of	4 per cent	5 per cent
Hams	3s per cwt	5s per cwt
Harness	7 per cent	5 per cent
Hardware	7 per cent	5 per cent
Hats, all Fur	4 per cent	5 per cent
Hats, Leather, Wool, or Cotton.	7 per cent	5 per cent
Hats, of Silk	15 per cent	5 per cent
Hats, Palm Leaf, Chip, &c.....	4 per cent	5 per cent
Hay	Free	6s per ton
Hemp, Flax, and Tow	Free	1 per cent
Hides, Raw.....	Free	1 per cent
Honey	4 per cent	5 per cent
Hops.....	4 per cent	3d per lb
Horses & Carriages of Travellers, or engaged carrying merchandise	Free	Free
Household Goods & Tools belong- ing to Settlers, and not for sale.	Free	Free
Indian Corn	Free	3s per 480lb
Indian Rub. (except Boots or Shoes)	4 per cent	5 per cent
Indigo	4 per cent	5 per cent
Ink	4 per cent	5 per cent
Iron, all except Pig	7 per cent	5 per cent
Ivory, and articles made of.....	4 per cent	5 per cent
Jewellery.....	7 per cent	5 per cent
Lampblack	4 per cent	5 per cent

ARTICLES.	IMPERIAL.	PROVIN.
Lamps, Glass	15 per cent	5 per cent
Lamps, other	7 per cent	5 per cent
Lard.....	4 per cent	1 per cent
Lead—(See Hardware)		
Leather, viz. :—		
Goat Skins	4 per cent	5s 0d doz
Lamb or Sheep Skins	4 per cent	2s 6d doz
Calf Skins	4 per cent	6d per lb
Kipp Skins	4 per cent	3d per lb
Harness and Upper Leather.	4 per cent	2d per lb
Sole Leather	4 per cent	1½d per lb
Leather, cut into shapes.....	7 per cent	6d per lb
Leather, not enumerated	4 per cent	5 per cent
Ditto Manufactures, not enumer.	7 per cent	5 per cent
Lemons and Oranges, Fresh	Free	10 per cent
Lemon Peel.....	4 per cent	5 per cent
Linen Manufactures.....	7 per cent	5 per cent
Live Stock, viz. :—		
Calves	Free	5s each
Cows and Heifers	Free	20s each
Goats and Kids	Free	2s 6d each
Hogs and Swine	Free	5s each
Horses—all ages.....	Free	30s each
Lambs	Free	1s each
Oxen, Bulls, and Steers....	Free	30s each
Pigs—sucking.....	Free	6d each
Sheep.....	Free	2s each
Maccaroni and Vermicelli*,	4 per cent	1d per lb
Mace	4 per cent	3d per lb
Machinery	7 per cent	10 per cent
Machinery, chiefly of Wood....	4 per cent	10 per cent
Madder, Roots	Free	1 per cent
Madder, Ground	4 per cent	1 per cent
Manures, of all kinds	Free	Free
Maps and Charts.....	7 per cent	5 per cent
Marble	4 per cent	5 per cent
Matches.....	4 per cent	5 per cent
Matting	4 per cent	5 per cent
Meal.....	Free	2s per 196lb
Meat, Cured.....	3s per cwt	2s per cwt

TABLE OF DUTIES.

PROVIN.
 per cent
 per cent
 per cent
 3 Od doz
 6d doz
 1 per lb
 1 per lb
 1 per lb
 1/2d per lb
 1 per lb
 per cent
 per cent
 0 per cent
 per cent
 per cent
 s each
 0s each
 6d each
 each
 s each
 each
 s each
 each
 each
 per lb
 per lb
 per cent
 per cent
 per cent
 per cent
 ee
 er cent
 er cent
 er cent
 er cent
 per 196lb
 per cwt

ARTICLES.	IMPERIAL.	PROVIN.
Meat, Fresh	Free	4s per cwt
Medicines	4 per cent	5 per cent
Mills, Fanning.....	4 per cent	10 per cent
Mills, Bark.....	7 per cent	5 per cent
Mill Stones.....	4 per cent	5 per cent
Mineral Water.....	4 per cent	5 per cent
Models of Machinery, and of in- ventions in the Arts	4 per cent	Free
Molasses and Treacle.....	3s per cwt	1s per cwt
Musical Instruments, Brass, &c.	7 per cent	5 per cent
Ditto, Wood, &c.	4 per cent	5 per cent
Mustard.....	4 per cent	5 per cent
Nut Galls	4 per cent	1 per cent
Nuts	4 per cent	1/2d per lb
Nutmegs	4 per cent	4d per lb
Oakum.....	7 per cent	Free
Oats	Free	2s per qr
Oil, Olive, in casks	4 per cent	4d gallon
Ditto, in jars or bottles.....	4 per cent	1s gallon
Lard.....	4 per cent	4d gallon
Linseed	4 per cent	2d gallon
Fish, all.....	15 per cent	1 per cent
Palm	4 per cent	1 per cent
Oils—Vegetable, Volatile, Che- mical, and Essential	Free	10 per cent
Oil Cloth.....	7 per cent	5 per cent
Oysters, Lobsters, & Turtle, Fresh	Free	1 per cent
Ditto, ditto, ditto, Pickled	4 per cent	1 per cent
Packages, for importing goods ..	Free	Free
Paints, not enumerated	4 per cent	5 per cent
Paintings	4 per cent	5 per cent
Paper Manufactures.....	7 per cent	5 per cent
Pens	Free	3s per qr
Pears	Free	1s bushel
Pepper	4 per cent	1/2d per lb
Perfumery	4 per cent	10 per cent
Pig Iron.....	4 per cent	1 per cent
Pimento.....	4 per cent	1/2d per lb
Pickles and Sauces.....	4 per cent	10 per cent
Pipes, Smoking	4 per cent	5 per cent

ARTICLES.	IMPERIAL.	PROVIN.
Pitch	4 per cent	5 per cent
Plaster Casts.....	4 per cent	5 per cent
Playing Cards	7 per cent	10 per cent
Pork, Salted	3s per cwt	2s per cwt
Pork, Fresh.....	Free	4s per cwt
Potatoes.....	Free	3d bushel
Poultry and Game.....	4 per cent	10 per cent
Preserves	4 per cent	5 per cent
Prunes	4 per cent	1d per lb
Putty	4 per cent	5 per cent
Quills.....	4 per cent	5 per cent
Raisins, in boxes	4 per cent	1d per lb
Raisins, in kegs, &c.	4 per cent	½d per lb
Rice	Free	5 per cent
Rosin	Free	5 per cent
Rum, not over proof by Sykes' Hydrometer; and to increase in propor. as strength excds. proof	6d gallon	6d gallon
Rye.....	Free	3s per qr
Saleratus	4 per cent	5 per cent
Salt, by inland importation.....	Free	2s 6d 280lb
Salt, imported by sea	Free	1s per ton
Sardines, in oil	4 per cent	10 per cent
Sausages	4 per cent	10 per cent
Saw Logs	Free	1 per cent
Seeds, not enumerated.....	4 per cent	10 per cent
Seives, Wire	7 per cent	5 per cent
Seives, Hair	4 per cent	5 per cent
Segars	7 per cent	2s per lb
Shingles.....	Free	5 per cent
Shoes—(See Boots)		
Silk Manufactures	15 per cent	5 per cent
Skins,—Raw, Calf, Sheep, &c.	Free	1 per cent
Slates.....	4 per cent	5 per cent
Snuff.....	7 per cent	4d per lb
Soap.....	7 per cent	5 per cent
Soda Ash	4 per cent	1 per cent
Spirits, all, except Rum, at Hydrometer Proof, and in propor. when strength exceeds Proof..	1s gallon	1s 3d gallon

ROVIN.

per cent
 per cent
 per cent
 per cwt
 per cwt
 bushel
 per cent
 per lb
 per lb
 per lb
 per lb
 per cent
 per cent
 gallon
 per qr
 per cent
 6d 280lb
 per ton
 per cent
 per cent
 per cent
 per cent
 per cent
 per lb
 per cent
 per cent
 per cent
 per lb
 per cent
 per cent
 d gallon

ARTICLES.	IMPERIAL.	PROVIN.
Spelter—(See Hardware.)		
Spirits of Turpentine	4 per cent	5 per cent
Sponge.....	4 per cent	5 per cent
Starch	4 per cent	5 per cent
Straw.....	Free	3s per ton
Straw Goods.....	4 per cent	5 per cent
Sugar Candy	20 per cent	2d per lb
Sugar, Foreign, refined in bond in the United Kingdom, and imported direct	10 per cent	2d per lb
Sugar, Refined.....	20 per cent	2d per lb
Sugar, Raw, or Muscovado	5s per cwt	1d per lb
Sugar, Bastard, and all others ..	5s per cwt	1d per lb
Sumach.....	4 per cent	1 per cent
Syrups.....	4 per cent	9d gallon
Tallow.....	Free	1 per cent
Tar.....	4 per cent	5 per cent
Tea, from Foreign Countries... Tea, direct from China, the United Kingdom, or Brit. Possessions.	1d. per lb. Free	1d per lb
Tobacco, unmanufactured.....	4 per cent	1d per lb
Tobacco, manufactured.....	7 per cent	1d per lb
Tortoise Shell.....	Free	5 per cent
Toys, according to materials....		
Trees, Shrubs, Plants, Bulbs, and Roots.....	4 per cent	Free
Turpentine	4 per cent	5 per cent
Types—as Hardware.....		
Varnish	Free	5 per cent
Vegetables, Fresh.....	Free	10 per cent
Veneers	Free	1 per cent
Vinegar	4 per cent	3d gallon*
Wafers.....	4 per cent	5 per cent
Watches	7 per cent	10 per cent
Wheat	Free	3s per qr
Whetstones	4 per cent	5 per cent
Whips	7 per cent	5 per cent
Wicker Work	4 per cent	5 per cent
Wine, all kinds	7 per cent	10 per ct & 8d gallon

ARTICLES.	IMPERIAL.	PROVIN.
Wood, viz. :—		
Timber—White Pine	Free	25s 1000 ft.
Red Pine	Free	35s do
Oak	Free	55s do
Birch	Free	50s do
Other Woods	Free	25s do
Staves—Standard, per Std Mille	Free	25s per M
Puncheon, or W. I.		
White Oak	Free	10s do
Ditto Red Oak	Free	7s 6d do
Ditto Ash	Free	4s do
Barrel Staves	Free	4s do
Deals—Pine, Quebec Std. 100,	Free	15s per 100
Spruce, per ditto	Free	7s 6d do
Handspikes	Free	3d per doz
Oars	Free	3d per pair
Sawed Lumber, board meas. . .	Free	7s 6d 1000 ft
Wood, all manufactures of . . .	4 per cent	5 per cent
Wood, Mahogany and Hard		
Woods, for Furniture	Free	1 per cent
Woollen Manufactures	7 per cent	5 per cent
Wool	4 per cent	5 per cent
Yeast	4 per cent	5 per cent

EXEMPTIONS.

The following exemptions refer to the Provincial duty only :—

I.—Copies of the Holy Scriptnres, printed in the United Kingdom.

II.—Donations of Books or Clothing, specially imported for the use of, or to be distributed gratuitously by any Charitable Society in the Province.

III.—Philosophical Apparatus, Instruments, Books, Maps, Statuary, Busts and Casts of Marble, Bronze, Alabaster or Plaster of Paris, Paintings, Drawings, Engravings, Etchings, Specimens of Sculptures, Cabinets of Coins, Medals, Gems, and all other collections of antiquities,—provided the same be specially imported in good faith for the use of any society incorporated or established for philosophical or literary purposes, or for the encourage

PROVIN.
25s 1000 ft.
35s do
55s do
50s do
25s do
25s per M
10s do
7s 6d do
4s do
4s do
15s per 100
7s 6d do
3d per doz
3d per pair
7s 6d 1000 ft
5 per cent
1 per cent
5 per cent
5 per cent
5 per cent

Provincial duty
 the United
 y imported
 ly by any
 s, Books,
 e, Bronze,
 Drawings,
 s, Cabinets
 ns of anti-
 ed in good
 established
 ncourage

ment of the fine arts, or for the use or by the order of any University, College, Academy, School or Seminary of learning within this Province.

IV.—Arms or clothing which any contractor or contractors, commissary or commissaries, shall import or bring into the Province, for the use of Her Majesty's Army or Navy, or for the use of the Indian nations in this Province: Provided the duty otherwise payable would be defrayed or borne by the Treasury of the United Kingdom or of this Province.

V.—Specimens in Nat. History, Mineralogy, & Botany.

VI.—Seeds of all kinds, farming utensils and implements of husbandry, animals for the improvement of stock,—when specially imported in good faith by any Society incorporated or established for the encouragement of agriculture.

R E M A R K S.

I.—The specific Duties are levied according to the Imperial Weights and Measures, and in Sterling money.—20s. stg.—24s 4d. cy. or \$4 87. The Imperial Quarter of Grain is equal to $8\frac{1}{4}$ of our Winchester Bushel.

II.—In calculating the ad valorem Duties under the Imperial Act, *one-tenth* is first added to the amount of the invoice.

III.—When the Tares cannot be ascertained from the Invoice, the following are allowed:—On Coffee, in bags, 3 per cent.; Coffee in Casks, 12 per cent.; Raw Sugar and Molasses, 12 per cent.; Loaf Sugar in Casks or boxes, 15 per cent.; Leaf Tobacco in casks 12 per cent.

IV.—Bonds, satisfactory to the Collector, will be taken for the Provincial Duties (except the Provincial Duties on Live Stock, Grain, Meal, Provisions, and other agricultural produce,) when the same shall exceed £50 currency, at 6 months; but, all dated from 1st September till 1st April, are due on the 1st April. All other duties are payable in cash.

V.—Goods imported, whether by sea or inland, may be entered for warehousing, and exported from the warehouse without payment of duty. American products may descend the St. Lawrence in Bond, and be exported into the United States by way of Laprairie and St. Johns.

CURRENCY TABLES.

EQUIVALENT SUMS: IN STERLING,--CURRENCY,--AND DOLLARS & CENTS.

RULE—To convert Sterling into Currency: To the given sum add 1-5th of itself and 1-12th of that 1-5th.

To convert Currency into Sterling: Multiply by 60 (or by 12 and 5) and divide by 73.

Cts.	Stg.		Cur.		Dols.	Currency.		Sterling.		Cts.	
	s.	d.	s.	d.		£	s.	s.	d.		
1	0	0 ¹ / ₂	0	0 ¹ / ₂	0	2 ¹ / ₂	0	0	9 ³ / ₄	20	
2	0	1	0	1 ¹ / ₄	0	5 ¹ / ₄	0	0	7 ³ / ₄	40	
3	0	1 ¹ / ₂	0	1 ³ / ₄	0	7 ³ / ₄	0	0	5 ¹ / ₂	60	
4	0	2	0	2 ¹ / ₂	0	10 ¹ / ₂	0	0	3 ¹ / ₂	80	
5	0	2 ¹ / ₂	0	3	1	1	0	0	4	100	
6	0	3	0	3 ¹ / ₂	1	3 ¹ / ₂	1	0	4	11 ¹ / ₄	120
7	0	3 ¹ / ₂	0	4 ¹ / ₄	1	5 ¹ / ₄	1	0	5	9	140
8	0	4	0	4 ³ / ₄	1	8 ³ / ₄	1	0	6	7	160
9	0	4 ¹ / ₂	0	5 ¹ / ₂	2	11 ¹ / ₂	2	0	7	4 ³ / ₄	180
10	0	5	0	6	2	2	0	0	8	2 ³ / ₄	200
20	0	9 ³ / ₄	1	0	2	4 ¹ / ₂	2	0	9	0 ¹ / ₂	220
30	1	2 ³ / ₄	1	6	2	7 ¹ / ₄	2	0	9	10 ¹ / ₄	240
40	1	7 ³ / ₄	2	0	3	9 ³ / ₄	3	0	10	8 ¹ / ₄	260
50	2	0 ³ / ₄	2	6	3	0 ¹ / ₂	3	0	11	6	280
60	2	5 ¹ / ₂	3	0	3	3	0	0	12	4	300
70	2	10 ¹ / ₂	3	6	3	5 ¹ / ₂	3	0	13	1 ³ / ₄	320
80	3	3 ¹ / ₂	4	0	4	8 ¹ / ₄	4	0	13	11 ³ / ₄	340
90	3	8 ¹ / ₂	4	6	4	10 ³ / ₄	4	0	14	9 ¹ / ₂	360
100	4	1 ¹ / ₂	5	0	4	1	3	1 ¹ / ₂	15	7 ¹ / ₂	380

Stg.	Cur.	Cts.	Stg.	Cts.	
s.	d.		s.	d.	
0	10	1 ¹ / ₄	0	10	0 ³ / ₄
0	20	2 ¹ / ₂	0	20	1 ³ / ₄
0	30	3 ³ / ₄	0	30	2 ¹ / ₂
0	40	5	0	40	3 ¹ / ₄
0	50	6	0	50	4
0	60	7 ¹ / ₄	0	60	5
0	70	8 ¹ / ₂	0	70	5 ³ / ₄
0	80	9 ³ / ₄	0	80	6 ³ / ₄
0	90	11	0	90	7 ¹ / ₂
0	10	1	0	100	8 ¹ / ₄
0	11	1 ¹ / ₄	0	110	9
					18

Wh BY £50 £8 £ 14s 8c
 Stg. Currency Dollars Cts. Sterling. Dol. \$ f s d
 Dol. Sterling. Curly.

**EQUIVALENT SUMS, IN DOLLARS AT 5s. 1d.
AND AT 5s. CURRENCY.**

at 5s	at 5s. 1d.	5s 1d	at 5s.	EXAMPLE.— <i>What number of Silver Dollars at 5s. 1d. Cy. are equal to £50 Stg.?</i>
\$	\$ cts	\$	\$ cts	
1000	983 61	1000	1016 67	£50 Stg. by preceding Table, = \$243 33c. of acct.
2000	1967 21	2000	2033 33	\$200 at 5s. = 196 72 at 5s 1d
3000	2950 82	3000	3050 00	40 " = 39 34 "
4000	3934 43	4000	4066 67	3 " = 2 95 "
5000	4918 03	5000	5083 33	30 cents = 0 29
6000	5901 64	6000	6100 00	3 " = 0 3*
7000	6885 25	7000	7116 67	
8000	7868 85	8000	8133 33	
9000	8852 46	9000	9150 00	\$239 33

* When the figure cut off is five or more, it may be counted a cent and added to those taken in.

It will be seen that it is unnecessary to extend this table further, because any sum in dollars and cents may be multiplied or divided by 10, 100, 1000, &c., by merely shifting the places of the figures.

RULE—*To convert Dollars at 5s. 1d. into Dollars at 5s.:* Multiply by 61 and divide by 60;—*and to convert Dollars at 5s. into Dollars at 5s. 1d.:* Multiply by 60 and divide by 61.

**EXPLANATORY REMARKS ON THE
CURRENCY OF CANADA.**

From Appendix to "The Provincial Laws of the Customs," &c.

BY J. W. DUNSCOMB, ESQ.,

Commissioner of Customs.

The values assigned to the several coins by the Currency Act are not arbitrary, but are proportioned (except in the case of British silver) to the quantity of pure gold or silver in each. The £ currency was and is equal to 4 dollars of account; and a note for \$100 either in Upper or Lower Canada, is now, as it has always been, payable

by £25 cy., in any coins equivalent by law to that sum. By the Currency Act the Provincial dollar of account is made equal in value to that of the United States; and the Eagle coined after 1834 and before 1841 and passing there for \$10, is therefore made to pass for £2 10s. cy.,—and the *Par* is £1 cy. = \$4 of account of the United States, the value of any sum being always that of the *least* valuable coins by which it can be legally paid. The weight of pure gold in an Eagle and in a Sovereign are such, that if the former be worth £2 10s. the latter will be worth £1 4s. 4d. cy. which is the value the act assigns to it and to the £ sterling, and agrees with the value (\$4 86 $\frac{2}{3}$) assigned to it by law in the United States.—The *Par* of cy. and stg., is therefore £1 stg. = £1 4s. 4d. cy., or £100 stg. = £121 13s. 4d., (or £121 $\frac{2}{3}$) currency. But 10 silver dollars of proper weight and fineness are worth *more* than an Eagle or \$10 of account,—so that the silver dollar is really worth *nearly* 5s. 1d. cy., for which sum it is directed to pass. In the same manner the values of certain other foreign coins are ascertained and assigned. But as subsequent coins of the same nations might vary in weight or fineness,—such coins are not to be a legal tender unless under a proclamation issued after assay. British silver forms the exception to the rule above stated; it is only worth, as silver, 10-11 of the nominal value for which it passes on the faith of the British Government. This nominal value is maintained by the Currency Act, and such coins *while lawfully current in Great Britain* pass for sums proportionate to their nominal value there, at the rate of £1 4s. 4d. cy. for £1 stg.; but for the reasons above stated, it is provided that they shall not be a legal tender for more than £2 10s. cy. in any one payment.—At the foregoing rates:—

1d. stg. is = 1,216666, &c. of 1d. cy. = 2,027777, &c. cts.

1d. cur. is = 821917, &c. of 1d. stg. = 1,666666, &c. cts.

1 cent = 493150, &c. of 1d. stg. = 6 of 1d. cy.

The coins current by the Act are:—

British gold coins at the rate of £1 4s. 4d. cy. to £1. stg. American Eagles coined before 1st July 1834, at £2 13s. 4d. cy.—Do. coined between 1st July, 1834, and

1st January, 1841, at £2 10s.—and at the same rates for half Eagles, &c.

The above are a legal tender *by tale* if within 2 grains of full weight, deducting $\frac{1}{2}$ d. cy. for each $\frac{1}{4}$ of a grain wanting.

British gold and American gold coined before 1834, at 94s. 10d. cy. per oz. troy,—

American gold coined between 1834 and 1841, at 93s. cy. per oz. troy,—

Coined before Apr 26 1842.	{	Gold coin of France, at 93s 1d. cy. per oz. troy.	
		Do. of Laplata & Columbia, at 89s. 5d.	“
		Do. of Portugal & Brazil, at 94s. 6d	“
		Sp. Mex. & Chilian Doubloons at 89s. 7d.	“

—if offered respectively in sums of not less than £50 cy., at one time.

British silver as above stated.

The dollars of Spain, United States, Peru, Chili, Central America, States of South America and of Mexico, coined before 1841, at 5s. 1d. cy., and half dollars at 2s. 6 $\frac{1}{2}$ d. cy. Quarters at 1s. 3d. Eighths at 7 $\frac{1}{2}$ d., and sixteenths at 3 $\frac{1}{2}$ d., if legal weight. The parts less than halves being a tender at the said rates *by tale* to the amount of £2 10s. in one payment, until they have lost one twenty-fifth of their weight, and not afterwards.

French 5 franc silver pieces, coined before 26th April 1842, at 4s. 8d. each.

Gold and silver coins of the same nations of later dates, may be made current by proclamation to be issued as aforesaid.

Copper coins of the United Kingdom, (or any to be coined by Her Majesty of not less than five-sixths the weight of such coin) at their nominal rates.

The least legal weight of a Sovereign is, 5 dwts. 2 $\frac{1}{2}$ grs.—of an Eagle coined before 1834, 11 dwts. 6 grs.—after 1834, 10 dwts. 18 grs.—of a Dollar, 17 dwts. 4 grs.—of a 5 franc piece 16 dwts.

The £ *sterling*, in any act or contract made after the passing of the Currency Act, [proclaimed 26th April, 1842] is to be understood as equivalent to £1 4s. 4d. cy., but in any act or contract made before that time, the word *sterling* is to be construed according to the intention of the Legislature of the parties.

TRINITY BOARD.

ROBERT ARMOUR, Master.

J. W. Dunscomb, Deputy Master.

Wardens.—John Molson, William Edmonstone, H. L. Routh, John Try, and Andrew Shaw.

James Holmes, Registrar and Treasurer.

W. K. Rayside, Harbour Master.

J. N. Ogilvy, Water Bailiff.

BOARD OF TRADE.

Incorporated 1841.

HON. GEORGE MOFFATT, President.

Thomas Cringan, Vice-President.

C. H. Castle, Treasurer.

Council.

J. T. Brongdeest,

H. L. Routh,

T. B. Anderson,

James E. Gilmour,

Wm. Edmonstone,

David Torrance,

Andrew Shaw,

John E. Mills.

Board of Arbitration.

J. T. Brongdeest, | T. B. Anderson, | Andrew Shaw,

Harrison Stephens, | J. B. Greenshields, | John Glennon,

H. L. Routh, | W. Edmonstone, | John E. Mills,

James Gilmour, | David Torrance, | John Glass.

Frederick A. Willson, Secretary.

Council meets on Tuesday, in their Room, in rear of the Exchange News Room.

EXCHANGE NEWS ROOM.

Committee of Management.

John Glennon, Chairman.

John E. Mills,

Luther H. Holton,

James Dougall,

John Spiers,

Frederick A. Willson, Secretary.

TERMS OF SUBSCRIPTION TO THE NEWS ROOM.

Residents, in business, per an. £2. | Clerks, per annum, . . . £1
Do. do. half year, £1 10s. | Non-Residents, per quar. 10s.



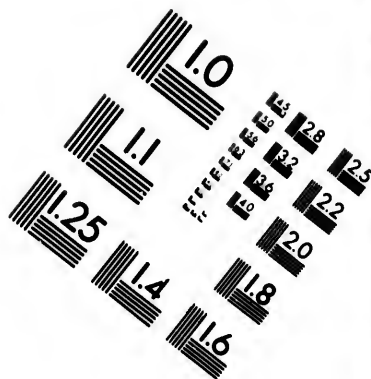
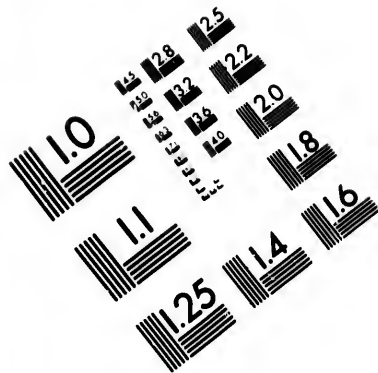

**IMAGE EVALUATION
TEST TARGET (MT-3)**

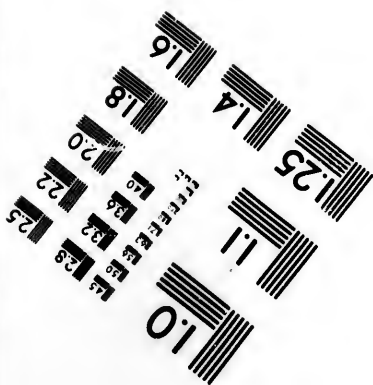
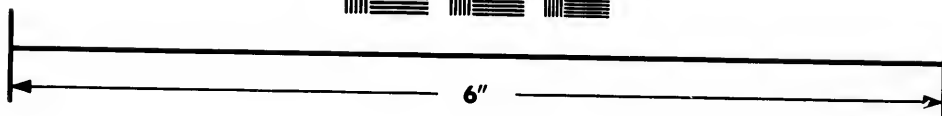
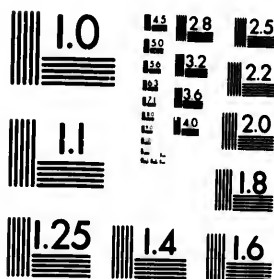

**Photographic
Sciences
Corporation**

23 WEST MAIN STREET
WEBSTER, N.Y. 14580
(716) 872-4503

13 128
12 132
11 136
10 140
9 144
8 148

10

BANKS.

BANK OF MONTREAL.

Capital, £750,000.

Board of Directors.

HON. P. M'GILL, President,
Hon. J. Masson, Vice-President.

T. B. Anderson,
William Lunn,
James Logan,
John Molson,
William Molson,
J. Redpath,

Harrison Stephens,
Joseph Shuter,
John Torrance,
John Brook,
John Try.

OFFICERS.

B. Holmes, Cashier,	J. T. Smith, Chief Clerk,
W. Gunn, Assistant do.	C. J. Brown, 1st Clerk,
J. Webster, 1st Accountant,	J. Lloyd, Discount Clerk,
J. Porteous, 2nd do.	J. E. Adams, Clerk,
David Scott, 3rd do.	G. A. Holmes, Transfer Clerk
Francis Holmes, 1st Teller,	C. Miller, Assistant Clerk,
John G. Horne, 2nd do.	H. B. Picken, Messenger,
E. M. Yarwood, 3d do.	James Brennan, Porter.

Discount Days—Tuesdays and Fridays.

Dividends—1st June and 1st December.

Office—Great St. James Street.

CITY BANK.

Capital, £300,000.

Board of Directors.

JOHN FROTHINGHAM, President.

D. P. Ross,
William Lyman,
S. S. Ward,
Joseph Vallée,
John Dodds,

Robert Armour,
J. D. Gibb,
Henry Stuart,
William Connolly,
Benjamin Ansell.

OFFICERS.

C. H. Castle, Cashier,
 F. Harris, Accountant, | F. W. Gates, Assist. Clerk
 J. Crawford, Paying Teller, | Robert Hunter, do. do.
 W. Robertson, Receiving do. | J. B. Routier, Messenger,
 F. Brown, Discount Clerk, | Thomas Nagle, Assistant do.

Discount Days—Mondays and Thursdays.

Dividends—1st June and 1st December.

Office—Place d'Armes.

LA BANQUE DU PEUPLE.

Capital, £200,000.

Board of Directors.

L. M. VIGER, President.

Jacob DeWitt, Vice-President.

John Donegani,
 Pierre Beaubien,
 H. B. Smith,
 Pierre Jodoin,

Alexander Sauvageua,
 T. Franchere,
 J. F. Allard,
 A. E. Montmarquet.

OFFICERS.

B. H. Lemoine, Cashier.

G. Peltier, Accountant. | J. M. Bonicina, Clerk.
 J. L. Brault, Paying Teller, | E. Mailhot, Clerk.
 L. D. Lemoine, Receiving do. | L. Lamontagne, Messenger,
 J. S. Morley, Discount Clerk, | R. Turner, Porter.

Days of Discount—Tuesdays and Fridays.

Dividends—1st March and 1st September.

Office—29, St. François Xavier Street.

BANK OF BRITISH NORTH AMERICA.

Capital, £1,000,000, Sterling.

Head Office, St. Helen's Place, London.

Has Branches and Agencies at Quebec, Montreal, Hamilton, Toronto, Kingston, Bytown, Port Hope, Dundas, and Brantford, Canada; Halifax, N. S.; St. Johns and Fredericton, N. B.; and St. Johns, Newfoundland.

THOMAS PATON, Inspector of Branches.

Montreal Branch.—Local Directors.

James Ferrier,
J. T. Brondgeest,

Sir George Simpson,
William Dow.

OFFICERS.

D. Davidson, Manager, | F. W. Wood, Accountant.

Days of Discount—Wednesdays & Saturdays.
Office—12, Great St. James Street.

BRANCH OF THE COMMERCIAL BANK, M. D.

C. S. Ross, Cashier.

C. J. Campbell, Teller.

H. L. McDougall and T. S. Shortt, Clerks.

Office—37, Great St. James Street.

AGENCY OF THE BANK OF UPPER CANADA.

Joseph Wenham, Manager.

C. Freeland, Teller.

Andrew Freeland and J. L. Dampier, Clerks.

Office—11, Great St. James Street.

PROVIDENT AND SAVINGS' BANK.

Instituted 1st October, 1841.

Board of Managing Directors.

WM. LUNN, President.

J. T. Brondgeest and John Redpath, Vice-Presidents.

James Ferrier,
John Torrance,
James Logan,
William Dow,
John Mathewson,

Robert Armour,
Thomas Kay,
James Scott,
William Murray,
M. J. Hays.

John Eadie, Actuary.

H. Sharrocks and James Cox, Assistant Actuaries.

Office—177, Notre Dame Street.—Open daily, from ten till three; and on Monday and Saturday evenings, from six to eight.—Interest on Deposits, 4 per cent.

MONTREAL SAVINGS' BANK.

S. GERARD, President,
 J Frothingham, Vice-President,
 F. L. Hoofstetter, Secretary and Treasurer.
Office—Montreal Bank, Great St. James Street.—Open
 every Monday and Thursday, from 10 to 2 o'clock.

ASSURANCE COMPANIES.

MONTREAL FIRE, LIFE, AND INLAND NAVI-
 GATION ASSURANCE.

Directors.

JAMES FERRIER, President,
 William Lunn, Vice-President.

Robert Armour,
 Stanley Bagg,
 Hon. Adam Ferrie,
 Thomas Kay,
 John Torrance,

John Mathewson,
 John Redpath,
 J. Smith, (Atty. General,)
 James Scott,
 William Dow,

William Murray, Manager

Annual Meeting—First Monday of February.
Office—177, Notre Dame Street till April; after which
 Great St. James Street.

MUTUAL FIRE INSURANCE OF THE COUNTY
 OF MONTREAL.

Directors.

BENJAMIN BREWSTER, President.

Joseph Bourret,
 O. Berthelot,
 William Spiers,
 Alfred LaRocque,

Jean Bruneau,
 Louis Boyer,
 H. Paré,
 John Kelly,

P. L. Letourneux, Secretary and Treasurer.

T. Cherrier, Assistant do.

A. Richer, Surveyor and Inspector.

Toussaint Peltier, Advocate.

Annual Meeting—First Monday of October.
Office—Corner St. François Xavier & St. Sacrament Sts.

AGENCIES ASSURANCE COMPANIES.

- ÆTNA**, (Fire,) of Hartford.—Joseph Jones, Agent, Auldjo's Buildings, St. Paul Street.
- ALLIANCE**, (Life and Fire,) of London.—Richard Gerard, Agent, corner St. Thérèse and St. Gabriel Streets.
- BRITANNIA**, (Life,) of London.—J. H. Maitland, Agent, 24, St. François Xavier Street.
- EAGLE**, (Life,) of London.—Jas. Knapp, Agent, corner of St. François Xavier and St. Sacrament Streets.
- GLOBE**, (Fire and Life,) of London.—Ryan, Chapman & Co., Agents, Gillespie's Buildings.
- LLOYD'S AGENTS**.—Ryan, Chapman & Co.
- MINERVA**, (Life,) of London.—B. Hart & Co., Agents, corner Recollect and St. Helen Streets.
- NATIONAL LOAN FUND**, (Life and Annuity).—J. W. Dunscomb, Agent, 51, Great St. James Street.
- PHŒNIX**, (Fire,) of London.—Gillespie, Moffatt, Jamieson & Co., Agents, 134, St. Paul Street.
- PROTECTION**, (Fire,) of Hartford.—Joseph Jones, Agent, Auldjo's Buildings, St. Paul Street.
- QUEBEC**, (Fire).—J. H. Maitland, Agent, 24, St. François Xavier Street.
- ST. LAWRENCE** (Inland Marine.)—Chas. T. Palsgrave, Agent, Lemoine Street.
- UNITED KINGDOM**, (Life).—Andrew M'Gill, Gillespie's Buildings, Commissioners Street.

LAND COMPANIES.

- BRITISH AMERICAN LAND Co.**—James Court, Agent, Montreal: 61, Commissioners Street.
- CANADA COMPANY**.—Hart, Logan & Co. Montreal: Common Street.
- NORTH AMERICAN COLONIAL ASSOCIATION**, of Ireland.—Eden Colville, Agent, Beauharnois.

ANIES.

, Agent,

rd Gerard,
treats.

nd, Agent,

nt, corner
treats.

apman &

, Agents,

.—J. W.
t.

t, Jamie-

s, Agent,

St. Fran-

alsgrave,

illespie's

Agent,

ontreal :

re!and'

ODD FELLOWS' HALL, MONTREAL.

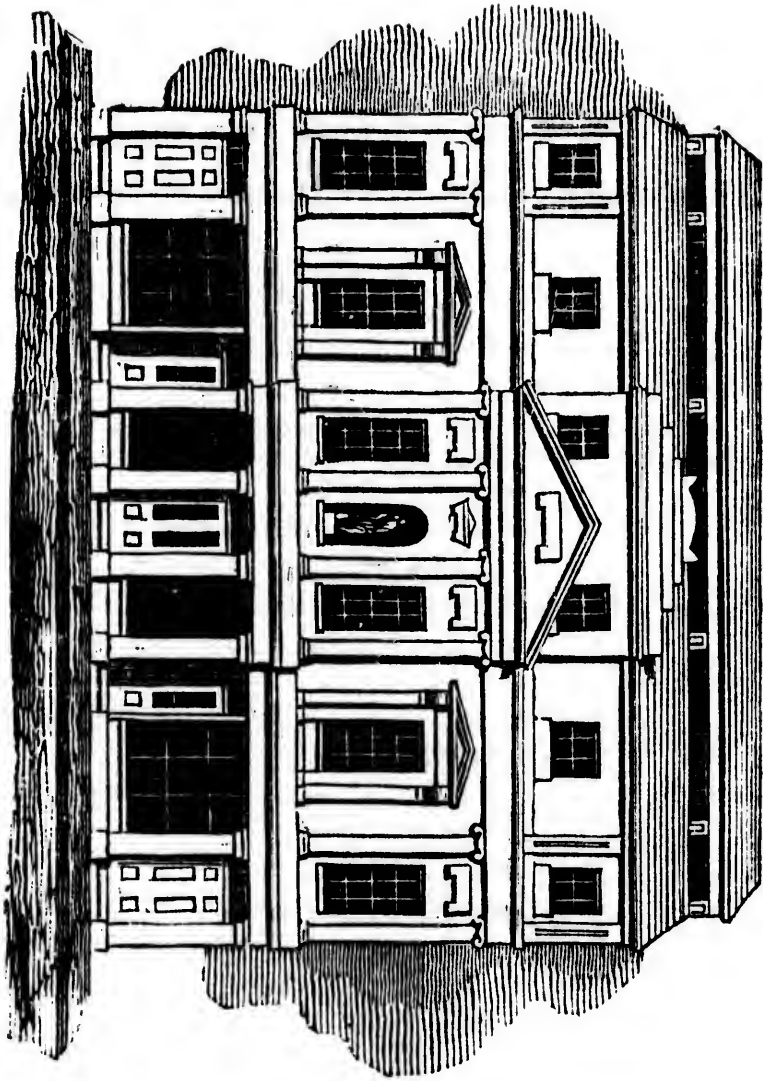

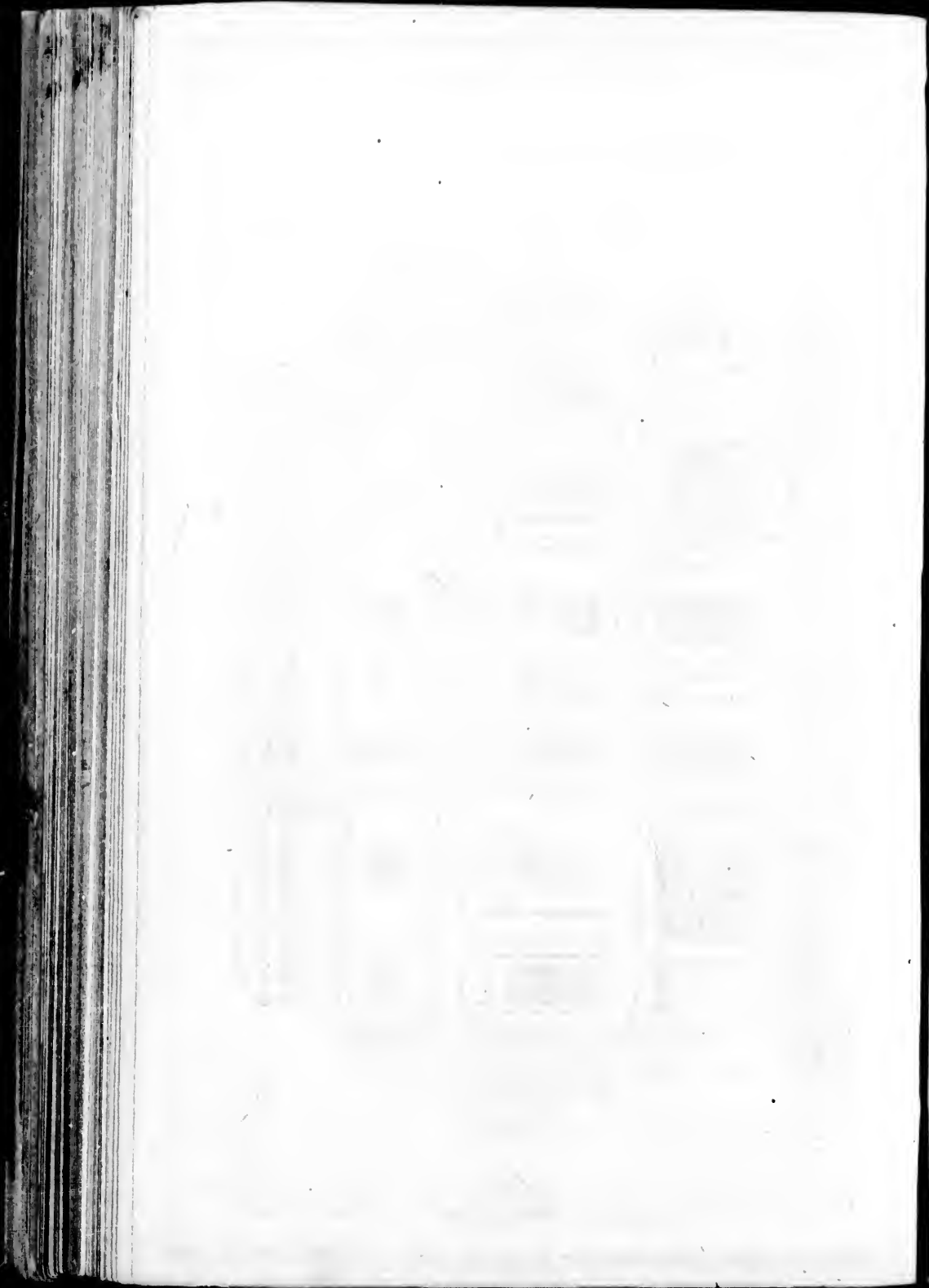

MONTREAL BUILDING SOCIETY.

Incorporated 1845.

"For the purpose of enabling each member thereof to receive out of the funds of the Society, the amount or value of his or her share or shares therein, to erect or purchase one or more dwelling-house or houses," &c.

Directors.

Charles H. Castle,
J. T. Brondgeest,

John Leeming,
Robert Scott.

J. M. Tobin.

John T. Badgley, Treasurer and Secretary.

George Grundy, Assistant Secretary.

William N. Crawford, Notary Public.

William Spears, Inspector.

Shares, £100 each.—Monthly Subscription, 10s. per Share.—
Entrance Fee, 2s. 6d. per Share.

RAIL-ROAD COMPANIES.

CHAMPLAIN & ST. LAWRENCE RAIL-ROAD.

John E. Mills, Chairman.

John Molson, Deputy Chairman.

Directors.

Hon. Judge Gale,
James Shuter,
James Keith,
P. W. Dease,

William Workman,
Alex. M. Delisle,
Benjamin Brewster,

C. H. Castle, Treasurer.

OFFICERS.—W. D. Lindsay, Commissioner: H. Magrane, Book-keeper: V. Titus, Clerk at St. Johns: H. Duclos, Clerk at Laprairie: R. Mills, Clerk at Montreal. Steamer *Prince Albert*, J. Rodd, Captain: A. Boyd, Purser.

RATES OF PASSAGE.

	s. d.
1st Class—Montreal to Saint Johns.....	5 0
To and from do. same day.....	5 0
2d Class—Montreal to Saint Johns.....	2 6
To and from do. same day.....	3 9
To or from Laprairie, by Steamboat.....	0 7½

ST. LAWRENCE AND ATLANTIC RAIL-ROAD.**Committee of Management.**

Hon. George Moffatt, Chairman.

Hon. Peter McGill,	John Frothingham,
Hon. A N Morin,	Thomas Cringan,
Thomas A Stayner,	Benjamin Hart.

Thomas Steers, Secretary and Treasurer.
Office,—No. 8, Little St. James Street.

STEAM-BOAT COMPANIES.**MONTREAL AND QUEBEC STEAM-BOAT COMPANY.****AGENTS.**

John Torrance & Co., Montreal,
H. E. Scott, Quebec, | Robert Harrower, Sorel,
H.F. Hughes, Three-Rivers, | S. Leith, Port St. Francis.

PEOPLE'S LINE QUEBEC AND MONTREAL STEAM-BOATS.**AGENTS.**

R. J. Morgan, Montreal,
G. Holman, Quebec, | H. O. Neil, Sorel,
J. Ginnis, Three-Rivers, | S. Leith, Port St. Francis.

STAGE COACHES.**Winter Arrangements for 1845-6.**

QUEBEC.—Stages leave Montreal and Quebec every morning (Sunday excepted,) at six o'clock. Mail Stages every afternoon, at half-past four.—William Robinson, Proprietor: No. 22, St. Jean Baptiste Street.

UPPER CANADA.—Stages leave every morning, at half-past ten o'clock.—L. Moody, Agent: Office, No. 40, McGill Street.

ALBANY, via Burlington.—Stages leave daily, at one o'clock.—Office, Duclos' Hotel, No. 20, McGill Street

BOSTON & NEW-YORK, via Saratoga Springs.—Stages leave every morning, at nine o'clock.—Stephen Holt, Agent, Exchange Coffee-House, St. Paul Street

ROUTES AND DISTANCES

From Montreal.

	Miles.	
Montreal to Lachine	9	by Stage
Lachine to Cascades	24	by Steamboat
Cascades to Coteau du Lac	16	by Stage
Coteau du Lac to Cornwall	41	by Steamboat
Cornwall to Dickinson's Landing, (Canal)	12	by Steamboat
Dickinson's Landing to Kingston...	110	by Steamboat
Kingston to Cobourg	110	by Steamboat
Cobourg to Port Hope	7	by Steamboat
Port Hope to Toronto	60	by Steamboat
Toronto to Hamilton	45	by Steamboat
Toronto to Niagara	35	by Steamboat
Niagara to the Falls.....	14	by Stage
—		
Montreal to Laprairie	9	by Steamboat
Laprairie to St. Johns	15	by Railroad
St. Johns to Burlington	75	by Steamboat
Burlington to Whitehall	75	by Steamboat
Whitehall to Albany	72	by Stage
Whitehall to Saratoga.....	39	by Stage
Saratoga to Troy.....	31	by Railroad
Troy to Albany.....	6	by Stage or B
Albany to New-York.....	160	by Steamboat
Burlington to Boston	212	by Stage
—		
Montreal to Quebec.....	180	by Steamboat
—		
Lachine to Carillon	50	by Steamboat
Carillon to Grenville	12	by Stage
Grenville to Bytown.....	60	by Steamboat
Bytown to Kingston.....	120	by Steamboat
—		
Boston to Halifax.....	500	by Steamship
Halifax to Pictou	100	by Stage
Pictou to Quebec.....	600	
Montreal to { Caledonia }	77	by { Stage & Steamer.
{ Springs }		

MONTREAL WATER WORKS.

William Buchanan, Accountant.
James McNider, Overseer of Works.
H. S. Porteous, Collecting Clerk.

Office,—No. 28, Notre Dame Street.

Office Hours,—From 9 o'clock, A. M. to 4 o'clock, P. M.

THE CITY BATHS are on the premises of the Water Works, Commissioner Street.

GAS-LIGHT COMPANY.

The Hon. Joseph Masson, President,
Albert Furniss, Secretary and Treasurer,
John Kerr, Superintendent.
George Garth, Gas-Fitter.
Edward Glackmeyer, Book-Keeper.
E. Hausselman, and A. G. Prevost, Collectors.
Office,—Place d'Armes.

RATES FOR GAS, by meter, 25s. per 1000 cubic feet.

MONTREAL POLICE.

Lieut. Col. Ermatinger, Inspector and Superintendent.
Thomas Wily, Chief of Police.
H. Jeremie, Deputy Inspector.
Three Chief Constables and Fifty-eight Sub-Constables.
Eight Mounted Police.

POLICE STATIONS.

Centre Station,—Foot of the New Market.
West Station,—St. Joseph Street.
East Station,—St. Nicolas Tolentine Street.
Office of the Chief,—At the Centre Station.

Charges against offenders are heard in the Court House every morning, before the Inspector and Superintendent, who has summary jurisdiction in minor cases, and may punish by fine not exceeding £5, or imprisonment not exceeding two months for a first offence.

INSPECTORS OF PRODUCE, &c.

For the District of Montreal.

ASHES.

E. M. Leprohon, Inspector; John Dyde and James E. Major, Assistant Inspectors.—College Street.

FEES.—5*d.* per cwt. for inspection and branding.—Cooperage, the actual costs disbursed by the Inspector, but not to exceed 9*d.* per brl. 5*d.* per brl. for storage, if stored more than ten days, and 3*d.* per brl. for each subsequent month.

FLOUR.

William Watson, Inspector.—28 St. Joseph Street.

FEES.—2*d.* per barrel for inspection and branding.

BEEF AND PORK.

D. W. Eager, Inspector; Wm. L. Eager and D. W. Eager, Junr., Assistant Inspectors.—Corner of Common and Grey Nun Streets.

FEES.—1*s.* per brl. and 7½*d.* per half brl. for inspection and branding. Cooperage an extra charge, but not to exceed 6*d.* per brl.

FISH AND OIL.

Peter Merckell, Inspector.

FEES.—For inspecting and branding each tierce of Fish, 1*s.* 3*d.*; half tierce, 9*d.*; barrel, 1*s.*; half brl. 9*d.* Each box of herrings, 2*d.*; For inspecting each quintal of dried cod, 1*d.*; draft of green fish, 3*d.* Inspecting and branding Oil: cask, 1*s.*; tierce, 1*s.* 1*d.*; hhd. 1*s.* 3*d.*; pun. 1*s.* 6*d.* Cooperage extra.

DISTRICT INSPECTOR OF LICENCES.

D. S. Stuart, 15 Alexander Street.

INSPECTOR OF WEIGHTS AND MEASURES.

Henry Risk, 56 McGill Street.

STATISTICS.

POPULATION OF THE CITY OF MONTREAL. Census taken 1844.*

	West Ward.	East Ward.	St. Mary Ward.	St. Lawr. Ward.	Queen's Ward.	Centre Ward.	Total.
MALES	1113	919	6852	5738	6981	844	20404
FEMALES	1246	961	7592	6591	7021	880	23191
French Canadians .	572	882	7078	5762	4238	509	19041
British Canadians ..	620	393	1965	2346	3072	467	8863
English	257	147	739	783	1061	174	3161
Scotch	206	88	429	893	904	192	2712
Irish	644	362	1940	2026	4197	426	9595
United States	71	24	122	117	328	39	701
Other places	9	24	37	96	33	20	212
Church of Rome ...	1200	1256	9228	8133	8583	880	29280
Church of England ..	414	410	1704	1722	2036	420	6706
Church of Scotland	296	149	921	1263	1465	255	4309
Other denominations	469	105	480	1160	1769	272	4255
Proprietors	70	42	496	554	415	30	1607
Houses occupied ...	257	255	1870	1850	1812	208	6252

RECAPITULAION.

Population of

West Ward2285

East Ward1912

St Mary Ward ...12285

St Lawrence Ward 12235

Queen's Ward....13571

Centre Ward..... 1805

Total Population ...44093

Deaf and Dumb, 8 m. 16 f.

Blind16 m. 19 f.

Idiots9 m. 27 f.

Lunatics19 m. 27 f.

Colleges, academies &

convents..... 23

Elementary Schools.... 68

Scholars—Male3192

Female2576

Servants—Male.....1224

Female....2498

* A census of the population of Montreal, was taken in 1831, allotting to it 27,279 inhabitants; another census was taken in 1842, its population then being 40,536.

CENSUS OF LOWER CANADA.

The following is an abstract of the Report on the Census Returns of Lower Canada, presented in the Legislative Council during the late session:—

1. *In reference to the number of Dwellings,—there are,*

Houses Inhabited,	106,803	
Vacant,	4,041	
Being built,	1,613	
	Total, ———	112,457

2. *Heads of Families, and qualification as Electors :*

Proprietors of Real Estate,	76,032	
Non-Proprietors of Real Estate,	37,113	
Tenants having votes in towns, &c... ..	8,296	
	Total Heads of Families, ———	121,441

3. *The Total Population :*

Actually resident at taking of returns,	687,598	
Temporarily absent at the same time, ..	6,051	
	—————	693,649

And at this fixed number, the Committee have founded all their succeeding remarks; but allowing for omissions and a slight increase by emigration, the population may be reckoned, in round numbers, at 700,000.

4. *National Origin :*

Natives of England,	11,886	
Ireland,	44,012	
Scotland,	13,341	
Canada, of French Origin,	518,565	
Do. of British Origin,	85,075	
Continental Europe, &c.	2,353	
United States of America,	11,943	
	—————	*687,175

5. *Allegiance :*

Number of Aliens not naturalized,	1,505	
Natural born or naturalized subjects, ..	692,144	
	—————	693,649

* Leaving a balance unaccounted for, if the residents only have been distinguished, of 523;—or, if the absentees have been taken into account, of 6574.

REAL.

	Total.
4	20404
0	23191
9	19041
7	8863
4	3161
2	2712
3	9595
9	701
0	212
0	29280
9	6706
5	4309
2	4255
2	1607
	6252
	16 f.
	19 f.
	27 f.
	27 f.
	23
	68
	3192
	2576
	1224
	2498
	allot-
	2, its

6. *Ages and Proportions of the Sexes :*

AGES.	MALES.	FEMALES.
1 year and under,.....	16,450	16,954
1 year and under 2,.....	11,853	11,938
2 years and under 3,.....	12,974	12,779
3 years and under 4,.....	12,436	12,276
4 years and under 5,.....	12,517	13,194
5 years and under 10,.....	46,490	46,517
10 years and under 15,.....	45,727	44,586

Total under 15,....158,447 157,344

	MALES.		FEMALES	
	Unmar.	Married.	Unmar.	Married.
15 and under 21,....	39,513	2,111	38,169	6,705
21 and under 30,....	20,023	22,999	17,345	30,909
30 and under 40,....	5,982	38,502	5,891	32,221
40 and under 50,....	3,250	25,657	5,083	22,143
50 and under 60,....	2,158	15,096	2,355	12,412
60 and upwards,....	2,857	18,420	7,693	10,118

73,783 112,765 74,446 114,508

	Unmar.	Married.	Total.
Total Males, 15 and over,...	73,783	112,665	186,548
Females, do. ...	74,446	114,408	188,954

148,229 227,273 375,502

	Males.	Females.
Total over 15 years,.....	186,548	188,954
Under 15 years,.....	158,447	157,344

Total of sexes,.... 344,995 346,298

General Total, 691,293

Of those under age, there are 2111 males and 6705 females married, making a total of 8,816 married minors.

7. <i>Afflictions :</i>	Males.	Females.	Total.
Deaf and Dumb,	447	278	725
Blind,	273	250	523
Idiots,	478	472	950
Lunatics,	156	152	308

Total,.....1354 1152 2506

8. *Religious Denominations* :—

Church of England, 43,274	Congregationalists, .	3,890
Church of Scotland, 26,725	Baptists,	4,067
Church of Rome, ..571,714	Lutherans,	96
British Wesleyans, . 10,814	Quakers,	144
Canadian do. 3,010	Jews,	154
Episcop. Methodists, 711	Other denominations	7,099
Other Methodists, .. 1,318	Unaccounted for, ..	15,390
Presbyterians,	5,231	
Total,		693,649

9. *Persons of Color* :

Males, 140 ; Females, 121.—Total,

10. *Cultivation and Occupation of the Soil* :

The number of occupied acres is 7,540,450¹/₈
 Of which are under cultivation, 3,083,949³/₈
 And not under cultivation, 4,456,400³/₄

11. *Produce of Preceding Year, (1843)* :

Wheat, 914,909	Peas,	1,428,303
Barley,	1,221,710	Indian Corn, ... 143,947
Rye,	310,458	Buckwheat, ... 365,744 ¹ / ₂
Oats,	6,988,933 ³ / ₄	Potatoes, 9,914,639 ³ / ₄

Total Winchester Bushels, 21,365,913³/₄

The number of Beehives kept, was 7,896
 Quantity of Maple Sugar made, lbs. 2,346,293

12. *Live Stock* :

Oxen, &c. 559,626 ; Horses, 144,530 ; Sheep, 601,243 ;
 Swine, 197,517.—Total, 1,593,916 head.

14. *Education* :

Colleges, Academies, Convents, &c., 63 ; Elementary
 Schools, 1566 ; making a total of 1629 Educational
 Establishments ; at which 31,432 males and 25,146
 females are taught ; making a total of 56,578 in at-
 tendance thereon.

14. *Manufactories* :

Grist Mills, 417 ; Oatmeal do. 111 ; Barley do. 48 ; Saw
 do. 895 ; Oil do. 30 ; Fulling do. 155 ; Carding do. 165 ;
 Thrashing do. 451 ; Paper do. 7 ; Iron Works, 79 ;
 Trip Hammers, 18 ; Nail Factories, 7 ; Distilleries, 37 ;
 Breweries, 29 ; Tanneries, 325 ; Pot & Pearl Asheries,
 423 ; all other Manufactories, 136.—Total, 3,333.

EMALES.

16,954
 11,938
 12,779
 12,276
 13,194
 46,517
 44,586

57,344

MALES

Married,
 6,705
 30,909
 32,221
 22,143
 12,412
 10,118

114,508
 Total.
 186,548
 188,954

375,502

691,293
 and 6705
 minors.

s. Total.
 725
 523
 950
 308
 2506

**POPULATION OF COUNTIES IN L. CANADA,
In the Years 1831 and 1844.**

	1831	1844		1831	1844
Saguenay.....	8385	13445	Richelieu.....	16146	20983
Montmorency ..	8089	8434	St. Hyacinthe.	13366	21734
Quebec.....	36173	45676	Shefford	5087	9996
Portneuf	13656	15922	Missisquoi	8801	10866
Champlain.....	6991	10404	Stanstead.....	10306	11846
St. Maurice...	16909	20594	Sherbrooke....	7103	13302
Berthier	20225	26705	Drummond....	3566	9374
Leinster	22122	25307	Yamaska.....	9496	11645
Terrebonne ...	16623	20646	Nicolet	12509	16280
TwoMountains	20905	26835	Lotbinère.....	9191	13617
Ottawa	4786	11340	Megantic	2283	6730
Montreal	43773	64306	Dorchester ...	23816	34826
Vaudreuil	13111	16616	Bellechasse ...	13529	14549
Beauharnois ..	16859	28580	L'Islet.....	13518	16990
Huntingdon...	29916	36204	Kamoraska ...	14557	17465
Rouville	18185	21198	Rimouski.	10061	17577
Chambly	15483	17171	Gaspé	5003	7458
Verchères.....	12319	12968	Bonaventure..	8109	8230

Total Population of Lower Canada, 511919 678598

**MORTALITY OF THE CITY OF MONTREAL,
During the last Thirteen Years.**

Year.	Males.	Females.	Total.	Population.	Mortality to Population.
1832....	2239	1192	3431	28,484	1 a 8.30
1833....	740	638	1378	29,689	1 a 21.54
1834....	1044	1030	2074	30,894	1 a 14.89
1835....	511	452	963	32,099	1 a 33.33
1836....	591	534	1125	33,304	1 a 28.71
1837....	849	771	1620	34,509	1 a 21.30
1838....	539	578	1167	35,714	1 a 30.60
1839....	872	798	1670	36,919	1 a 22.10
1840....	812	680	1492	38,124	1 a 25.55
1841....	950	932	1882	39,329	1 a 20.89
1842....	1048	1037	2085	40,536	1 a 19.44
1843....	1040	955	1995	42,314	1 a 21.21
1844....	929	850	1779	44,093	1 a 24.78

NADA,

31 1844
46 20983
66 21734
37 9996
01 10866
06 11846
03 13302
66 9374
06 11645
09 16280
01 13617
33 6730
16 34826
29 14549
18 16990
57 17465
31 17577
03 7458
09 8230

678598

REAL,

ortality to
opulation.

a 8.30
a 21,54
a 14,89
a 33,33
a 28,71
a 21,30
a 30,60
a 22,10
a 25,55
a 20,89
a 19,44
a 21,21
a 24,78

COLLEGES AND PUBLIC SCHOOLS

In Montreal.

UNIVERSITY OF MCGILL COLLEGE.

GOVERNORS.

His Excellency the Governor General,
The Lord Bishop of Montreal.
The Hon. the Chief Justice of Montreal,
The Hon. the Chief Justice of Upper Canada.
The Principal of the College, *ex officio*.

VISITORS.—Trustees of Royal Institution.—[See p. 50.]

Officers of the University and College.

Rev. J. Bethune, D. D. Principal and Professor of Divinity.
Rev. F. J. Lundy, D. C. L. Vice-Principal and Professor
of Classical Literature.
W. Wickes, M. A. Professor of Mathematics and Natural
Philosophy.
A. F. Holmes, M. D. Professor of Medicine.
G. W. Campbell, M. D. Lecturer on Surgery.
A. Hall, M. D. Lecturer on Chemistry.
M. McCulloch, M. D. Lecturer on Midwifery and Diseases
of Women and Children.
O. T. Bruneau, M. D., Lecturer on Anatomy.
S. C. Sewell, M. D. Materia Medica and Therapeutics.
James Crawford, M. D. Lecturer on Clinical Medicine
and Surgery.
R. L. Macdonell, M. D. Lecturer on Institutes of Medicine.
W. Fraser, M. D. Lecturer on Forensic Medicine.
J. L. Papineau, Lecturer on Botany.
W. Scott, M. D. Demonstrator of Anatomy.
W. Wright, Curator of Museum.
Rev. Joseph Abbott, A. M. Registrar, Bursar and Secretary.

The University Terms are as follow:—

Michaelmas Term begins on the first Wednesday in September,
and ends 30th December.

Lent Term begins on the Wednesday nearest 7th Jan. and ends
Saturday before Palm Sunday.

Easter Term begins on the Wednesday after Easter Sunday, and
ends on the day after Commencement Day, which is always the
third Wednesday in June.

The Winter Course of Lectures by the Medical Faculty of this College commences annually on the first Monday of November, and terminates in the last week of April.

The Summer Course commences on the 15th of May, and ends in the last week of July.

THE SCHOOL OF MEDICINE AND SURGERY.

Incorporated 1845.

Dr. Arnoldi, Junr., Lecturer on Midwifery, Diseases of Women and Children, and Medical Jurisprudence.
 Dr. Badgley, Practice of Medicine and Pathology.
 Dr. Munro, Principles and Practice of Surgery.
 Dr. Sutherland, Materia Medica, Chemistry & Pharmacy.
 Dr. Horace Nelson, Anatomy and Physiology.
 Dr. Bibaud, Materia Medica, and Therapeutics.
 Dr. Regnier, Demonstrator.

The Session commences on the first Monday of November in each year, and terminates on the last Friday of April following. The Lectures are delivered in the French and English Language to distinct classes. Each Lecture is of one hour's duration, and 120 are delivered during the Session in each language.

The Museum comprises preparations to illustrate every branch, and the Library contains upwards of 1200 volumes.

HIGH SCHOOL OF MONTREAL.

Incorporated 1845.

DIRECTORS.

Hon. G Moffatt,	J J Day,	W C Meredith,
David Torrance,	Dr Crawford,	William Lunn,
Dr M'Culloch,	Charles Geddes,	James Ferrier,
Benj. Holmes,	B H Lemoine,	John Young.
William Murray,	Dr Campbell,	

D Davidson, Secretary & Treasurer.

Rev. G F Simpson, M. A., Rector.

T A Gibson, Second Master.

S Phillips, and J Bradshaw, Assistant Masters.

W Bowman, Preparatory Branch,

G H Gordon, Writing and Arithmetical Master.

L Potel, French Master.

The Session is divided into two terms, viz. from the 3rd Monday in August to Christmas, and from Christmas to 2nd Saturday in July.

The Yearly Payments for each Pupil attending the Higher Branch is £10, and for the Preparatory, £6.

CANADA BAPTIST COLLEGE.

Rev. J. M. Cramp, A. M., President.
 Rev. F. Bosworth, A. M., Classical Tutor.

ROYAL GRAMMAR SCHOOL.

Alexander Skakel, LL.D. Master.
 Rev. William Brown, Assistant Master.

MONTREAL (R. C.) SEMINARY.

J. V. Quiblier, Superior.

MONTREAL (R. C.) COLLEGE.

Joseph Alexandre Baile, Director.

BROTHERHOOD OF THE CHRISTIAN SCHOOLS.

F. Aidant, Director.

NATIONAL SCHOOL.

R H Radford, Teacher, Male Department.
 , Teacher, Female do.

BRITISH AND CANADIAN SCHOOL.

Hon P McGill, President.
 William Lunn, Treasurer.
 John Minshall and Mrs. Bendall, Teachers.

FREE SCHOOL

In connexion with the American Presbyterian Church.

Rev. C Strong, Chairman.
 Professor W H Coult, Teacher.
 Mrs W H Coult, Assistant Teacher.
 Charles Seymour, Secretary and Treasurer.

COMMITTEE.—E Atwater, J E Mills, D P Janes, B
 Brewster, C Campbell, N S Whitney.

FREE SCHOOL

In connexion with the St. Gabriel Street Church.

Hon. Adam Ferrie, President.
 Donald McKay, Teacher.

PUBLIC SOCIETIES & INSTITUTIONS.

Literary and Scientific.

NATURAL HISTORY SOCIETY.

Dr. McCulloch, President.

Drs. G. W. Campbell, Hall, and Crawford, Vice-Pres.

Dr. Fraser, Rec. Secretary.—Dr. Sewell, Cor. Secretary.

John Glass, Treasurer.

Alfred LaRocque, Cabinet Keeper and Librarian.

COUNCIL.—John Ostell, Dr Holmes, J H Joseph, and
C C S DeBleury.

MONTREAL ADVOCATES' LIBRARY.

Hon. Judge Day, President.

William C Meredith, Q.C., Vice-President.

Fredk. Griffin, Treasurer.—Strachan Bethune, Secy.

COMMITTEE OF MANAGEMENT.—Robert Mackay, John
Rose, and A Robertson.

MERCANTILE LIBRARY ASSOCIATION.

Incorporated by Act of Provincial Parliament.

Theodore Lyman, President.

W C Evans, Vice-President,

J H Winn, Cor. Secretary.—S L Taylor, Rec. Secy.

George Bent, Treasurer.

DIRECTORS.—G H Frothingham, C Freeland, J Murray,

D Fraser, T D Hall, H Pratt, J J McKenzie, R Lindsay,

D Busted, W McDonogh.

HONORARY DIRECTORS.—John Young, John Armour,

James Dougall, S J Lyman.

T S Hayward, Librarian and Superintendant.

Rooms—Nun's Buildings, St. Joseph Street.

TERMS OF SUBSCRIPTION.

Merchant Members, per annum, £1 5s.;—Senior Clerks, £1;—

Junior Clerks, 10s.

The Library of this Institution comprises 4000 volumes.

MONTREAL MECHANICS' INSTITUTE.

Incorporated 1845.

John Ostell, President.

William Footner, Thomas M'Ginn, James Morice, and
George Garth, Vice-Presidents.Charles Tate, Cor. Secretary.—C. M'Donald, Rec. Secy.
Andrew Cowan, Treasurer.

George A Pyper, Librarian and Cabinet Keeper.

COMMITTEE.—James Turner, Charles Garth, William
Telfer, William Dunlop, Charles Shrimpton, John
George, Campbell Bryson, John Kerr, Henry Bulmer,
Stewart Wells, William Reid, William Tennant.

John W Crispo, Superintendent.

Rooms—No 10, Great St. James Street.

Subscription: 15s. per annum;—Apprentices, 7s. 6d.

SHAKSPEARE CLUB.

Andrew Robertson, President.

William H. Fleet, Vice-President.

Joseph S. Lee, Secretary.—Alfred Lavicount, Treasurer.

Rooms—Foot of St. Jean Baptiste Street.**PHRENOLOGICAL SOCIETY.**

C. Dunkin, President.

J. B. Torry, Secretary.—D. Milligan, Treasurer.

COMMITTEE.—J. Young, L H. Holton, A. B. Stewart.*Rooms*—Under the New Unitarian Church.**INSTITUT CANADIEN: [LITERARY SOCIETY.]**

A G Lajoie, President,

J Huston and A L Lacroix, Vice-Presidents,

Chas. LaBerge, Cor. Secy,—R Laflamme, Rec. Sec.

P Blanchet, Treasurer,

V P W Dorion and C Bazinet, Librarians.

COMMITTEE.—P Benoit, E Lecour, P Guitté, and C
Papineau.

National Societies.

SAINT GEORGE'S SOCIETY.

Henry Griffin, President.

C. H. Castle and H. L. Routh, Vice-Presidents.

A. C. Webster, Treasurer.

Ogilvy Moffatt, Secretary.

William Newhouse, Assistant Secretary.

Rev. Dr. Lundy, Chaplain,

F Badgley, M D., Physician.

STEWARDS.—W. F. Coffin, F. G Johnson, H. Chapman,
G. Moffatt, W. Footner.

CHARITABLE COMMITTEE—John Walton, George Hose,
George Garth, Alfred Savage, John Birks.

COMMITTEE OF ACCOUNTS—Richard Gerard, W M B
Hartley, Charles Kadwell.

Meetings—On the 10th Jany. April, July and October.

SAINT ANDREW'S SOCIETY.

Hon. P. M'Gill, President.

Hon. Wm. Morris and Neil MacIntosh, Vice-Presidents.

COMMITTEE OF MANAGEMENT.—John Rose, James
Scott, G D Watson, John Spiers, Andrew Cowan,
John Whitelaw, and James Breckanridge.

Rev. R Macgill and Rev. A Mathieson, D.D., Chaplains.

Alex. Rowand, M D, and Wm. Aitken, M D. Physicians.

William Gunn, Treasurer.

John Armour, Secretary.

James H Birss, Assistant Secretary.

STANDING COMMITTEE.—John Kingan, John Green-
shields, James Turner, and Homer Taylor.

COMMITTEE OF ACCOUNTS.—John Eadie, John Dods,
D Kinnear, Robert Adams, and Thomas Wallace.

COMMITTEE OF INSTALMENTS.—W S Macfarlane and
Peter Robertson.

Meetings—Second Thursday in February, May, August
and November. The latter meeting for the election
of officers.

SAINT PATRICK'S SOCIETY.

Hon. Francis Hincks, President.

John Tully and Patrick Drumgoole, Vice-Presidents.

John Kelly, Treasurer.

Lewis J Harkin, Cor. Secy.—John Collins, Rec. Secy.

William Casey, Assistant Recording Secretary.

Right Rev Bishop Phelan, Chaplain.

Rev P O'Connell, Assistant Chaplain.

COMMITTEE OF MANAGEMENT—Denis Cotterell, Francis Clarke, Geo. B Cullin, B Hayes, John Curran.

CHARITABLE COMMITTEE—Francis Campion, James Curley, J Fitzpatrick, M Reynolds, John Norton, Robert Davy, John Mahony, Henry Casey, Joseph O'Kane, Patrick McShane, Thomas Kelly.

AUDITORS OF ACCOUNTS—Peter Casey, J L Burns.

MARSHALS—George P Stanley, Michael Kelly.

GERMAN SOCIETY.

Daniel Arnoldi, M. D., President.

Henry Myers, Vice-President.

J S Kollmyer, Cor. Secy.—Ernest Idler, Treasurer.

F C T Arnoldi, Physician,—Rev. Dr. Bethune, Chaplain,

STEWARDS—J P Seybold, C Fisher, F Hertz, G Reinhart

John Bower, C Beck.

COMMITTEE OF CHARITY—G F Gable, P Bohle.

SAINT JEAN BAPTISTE SOCIETY.

Hon. J Masson, President.

Jean Bruneau, J D Bernard, B H LeMoine, Joseph Bourret, Vice-Presidents.

L O Letourneux, Rec. Sec.—R S M Bouchette, Cor. Sec.

Rouer Roy and A G Lajoie, Secretaries.

Jos. Boulanget, Treasurer.—Ludger Duvernay, Marshal.

Rev. J B St. Pierre, Chaplain.—Dr. W Nelson, Physician.

LA SOCIETE' DES AMIS.

George De Boucherville, President.

P L McDonell, Cor. Secy.—D B L Papineau, Rec. Secy.

D E Papineau, Treasurer.

Religious Associations.

INCORPORATED CHURCH SOCIETY.

The Lord Bishop of Montreal, President.
T B Anderson, Montreal, & T Trigge, Quebec, Treasurers.
Rev W Dawes, Secretary.—Rev D B Parnter, Asst. Sec.

SOCIETY FOR PROMOTING CH. KNOWLEDGE.

Rev. Dr. Bethune, President.
Rev. W T Leach, Secretary.
COMMITTEE.—Rev. Messrs. Ramsay, Willoughby, Parnter, Robertson; Justice J S McCord, J H Maitland.
Dr. Holmes, F Griffin, A Ross, W Bradbury, J Jones,

CHURCH OF SCOTLAND LAY ASSOCIATION.

Honorable P M'Gill, President.
T Wilson, R Armour, John Fisher & A Shaw, Vice-Pres.
Andrew H Armour, Treasurer.
W Edmonstone, Rec. Secy.—Hew Ramsay, Cor. Secy.
Rev. Dr. Mathieson and Rev. R Macgill, Chaplains.

CANADA BAPTIST MISSIONARY SOCIETY.

T M Thomson, Treasurer.
Rev. J M Cramp and Rev. J Girdwood, Cor. Secretaries.
James Milne, Recording Secretary.
COMMITTEE.—Rev. F Bosworth, James Thomson, Sen.
John Try, Robert Drake, R Morton, Thos. Churchill,
Jos. Wenham, J Dunn, James Mills, Joseph Leeming,
James Hearle, Wm. Muir, A Hamilton, J Kershaw.

WESLEYAN AUXIL. MISSIONARY SOCIETY OF LOWER CANADA.

The Ministers of the Lower Canada District, viz. :—
Rev. Messrs. Wm Squire and J B Brownell, Quebec;
M Richey, C Churchill, and George H Davis, Montreal;
B Slight, Three-Rivers; W Foster, Rawdon; R Graham,
St. Johns; W M'Donald and C Sylvester, Russeltown;
J Tomkins, Odeltown; J B Selley and Rufus Flanders,
St Armands; M Lang, Dunham; J Brock, Stanstead;
E S Ingalls, Compton & Hatley; J Borland, Melbourne;
J Hutchinson, New Ireland; T Campbell, Clarenceville.

MONTREAL AUXILIARY BIBLE SOCIETY.

William Lunn, President.

J T Barrett, A F Holmes, M D, Capt. J H Maitland, J Frothingham, J Fleming, J Ferrier, Vice-Presidents. John Mathewson, Treas.—Rev. H Wilkes, Foreign Sec. James R Orr, and Rollo Campbell, Recording Secretaries James Milne, General Agent and Depository.

COMMITTEE—Rev. Drs. Mathieson and Carruthers, Rev. Messrs. Taylor, Strong, Richey, Churchill, Girdwood, Davis, Cramp, and Crofts; John Smith, H Vennor, John Redpath, Henry Lyman, S S Ward, D Ferguson, James Hearle, S Mathewson, James Court, J Wenham, John Birks, T Rattray, junr. John Sinclair, Thos. M Thomson, F F Blackader, S Forster, D Torrance, John Leeming, James Mathewson, W A Wilkes.

There are in Canada, fifty-nine Branch Societies and Associations.

LADIES' BIBLE ASSOCIATION.

Mrs. Ferrier, President.

Mrs. Buchanan, Vice-President.

Miss Lyman, Secretary.—Mrs. D. Torrance, Treasurer. And a Committee of Fifty-two Ladies.

RELIGIOUS TRACT SOCIETY.

Henry Vennor, Treasurer.

Rev. John Girdwood, Corresponding Secretary.

James Milne, Recording Secretary and Depository.

COMMITTEE.—Ministers resident in the city; W Lunn, James Ferrier, J R Orr, James Court, Henry Lyman, James Mills, R Campbell, W Hutchison, W C Evans, A Hamilton, C Brent, D P Janes, Thomas Kay, S Mathewson, James Roy, James Patton, Saml. Hedge, John Keller, Joseph Wenham, John Smith, J Birks, A F Holmes, M. D., Captain Maitland.

TRACT DISTRIBUTION SOCIETY.

John Dougall, Chairman.

J A Mathewson, Secretary and Treasurer.

52 Distributors,—32 Gentlemen and 20 Ladies.

FRENCH CANADIAN MISSIONARY SOCIETY.

Lieut. Colonel Wilgress, President.

James Ferrier and Joseph Wenham, Vice-Presidents.

Rev. W Taylor, Rev. C Strong, and J Court, Secretaries.

John Dougall, Treasurer.

COMMITTEE.—Rev. Messrs. Wilkes, Crofts, Girdwood, Carruthers, Bosworth, Cramp, Dr. Holmes, Captain Maitland, W Lunn, J R Orr, John Mathewson, S S Ward, T Wilson, H Vennor, Jas. Milne, T J Greene, J Frazer, R Campbell, Joseph M'Kay, R Anderson, D Ferguson, D P Janes, J Redpath, J Holland, D Smith.

LADIES' CANADIAN MISSIONARY SOCIETY.

Mrs. William Taylor, President.

Mesdames Court, Vennor, and Mathewson, Directresses.

Mrs. S. Hedge, jun., Treas.—Mrs. H. Lyman, Secretary.

COMMITTEE.—Mesdames Adams, Dougall, F Forster, Laurie, W Lyman, Leeming, J L Mathewson, Mills, M'Culloch (Dr.), Orr, Redpath, Rodden, A Savage, J Savage, Wenham, Wilkes; Misses Brown and Lyman.

CANADA SUNDAY SCHOOL UNION.

John Horatius Maitland, President.

James Ramsay Orr, James Ferrier, John Dougall, and Joseph Wenham, Vice-Presidents.

James Court, Treasurer.

J C Becket, Cor. Secretary.—T M Taylor, Rec. Secretary.

James Milne, Depositary.

WESLEYAN SUNDAY SCHOOL SOCIETY.

Rev. M Richey, A M., President.

Rev. Messrs. Churchill and Davis, Vice-Presidents.

William Lunn, Treasurer.

J Mathewson and John Hilton, Auditors.

Thomas Raffan, General Secretary.

BETHEL FRIENDLY UNION,

(For religious instruction of Seamen and Emigrants, and education of poor Children.)

Thaddeus Osgood, Agent.

R. Duncan and Mrs. Duncan, Teachers.

Benjamin Holmes, Treasurer.

CHURCH LOAN LIBRARY.

Rev. D B Parnter, President.
 Rev. M Willoughby, Thomas Molson, and Captain
 Maitland, Vice-Presidents.
 W C Evans, Treasurer.—W F Grasset, Secretary.

Benevolent and Charitable Institutions.**MONTREAL GENERAL HOSPITAL.**

Samuel Gerard, President.
 John Molson, Vice-President.
 Benj. Holmes, Treasurer.—A. Skakel, Secretary.
COMMITTEE.—James Ferrier, J. T. Barrett, Wm. Lunn.
 F. A. LaRocque, Chairman.
MEDICAL BOARD.—Drs. Holmes, Bruneau, Hall, G W
 Campbell, Crawford, Sewell, and Macnider.
 Alexander Long, House Surgeon.
 George D Gibb, Apothecary.
 Mrs. Reid, Matron. | J N Crawley, Steward.

SELF-SUPPORTING DISPENSARY.

ATTENDING PHYSICIANS.—Drs. Arnoldi, Junr., Badgley,
 Bibaud, Munro, H Nelson, and Sutherland.
 Open daily from 9 to 10 A. M., and 3 to 4 P. M. Vaccination
 daily performed.—Situat 8, St. Urbain Street, near Craig Street.

MONTREAL LYING-IN HOSPITAL.

Mrs. Geo. Moffatt and Mrs. DeMontenach, Directresses.
 Mrs. Dr. Macnider, Secretary.
 Dr. Arnoldi, Physician.
 Mrs. Christie, Matron.
COMMITTEE—Mesdames Buchanan, Boucher, Berthelot,
 Badgley, Bourret, Cushing, Court, C. Campbell, Dorwin,
 Davidson, Delisle, Ferrie, Furniss, Gunn, Holland,
 Hutchison, H. Judah, Kay, Lindsay, Lacombe,
 Larocque, Lowe, Leveque, Lavicount, J. G. M'Ken-
 zie, J. Mathewson, C. Murray, T. Molson, Munn,
 Pinsonnault, Perrault, Prowse, Rudyerd, Ross, Renaud,

J. Smith, Spiers, Smith, Vallière de St. Real, J. White,
C. Wilson, A. White.

Situate,—Bonaventure Street, near Hay Market.

UNIVERSITY LYING-IN HOSPITAL.

Mrs. Lunn, Directress.—Mrs. Dunkin, Secretary.

Dr. M'Culloch, Attending Physician,

CONSULTING PHYSICIANS.—The Medical Faculty of
McGill College.

COMMITTEE.—Mesdames Adamson, Bethune, Norman
Bethune, Birks, Bouchette, Bourret, Bradbury, Coffin,
A. Cuvillier, P. Cuvillier, Couillard, Joseph Cary,
Campbell (Dr.) Dyde, Drummond, L. T. Drummond,
Dickinson, Durnford, Frazer, A. F. Holmes, Jacob
Hall, George Hall, Hamilton, C. Jones, Keefer, Leach,
John Leeming, Joseph Leeming, McCulloch (Dr.),
Mathieson, J. Mathewson, Muir, Montgomery, Ruston,
S. C. Sewell, Stephenson, Smith, Shuter, J. Shuter,
Tuttle, Taylor, Tobin, Torrance, David Torrance,
Valliere, C. Wilson, Willoughby, Ward, Wurtele.

Mrs. Buchanan, Resident Midwife.

Situate—91 St. Lawrence Street.

INSTITUTION FOR TREATMENT OF DISEASES OF THE EYE AND EAR.

Conducted by Surgeon Howard, M.D.

COMMITTEE—Mrs. Richardson, Hon. Chief Justice Reid,
Hon. John Molson, Hon. Adam Ferrie, Judge M'Cord,
T B Anderson, J B Forsyth, F Heward, S Derbishire.

Rev. W A Adamson, Secretary and Treasurer.

Situate No. 7, Great St. James Street.

Subscribers of £1 per annum have the privilege of recommending
poor patients to the Institution.

MONTREAL EYE INSTITUTION.

Dr. Morson, Medical Officer.

Dr. Macdonnell, Consulting Physician.

COMMITTEE.—James Ferrier, John Torrance, Rev. W
A Adamson, Hon. A N Morin, Thomas Morson.

W C Meredith, Q. C., Treasurer.

Situate No. 8, St. Urbain St.—Attendance daily at 11.

LADIES' BENEVOLENT SOCIETY.

Mrs. Bancroft and Mrs. Renaud, Directresses.
 Mrs. Dunscomb, Treasurer.—Miss Boston, Secretary.
 Miss Waller, Secretary for Children.

COMMITTEE.—Mesdames Archbold, F. Badgley, W. Badgley, Crawford, Dorwin, Forsyth, Geddes, Hall, Holmes, Lavicount, Leach, M'Nider, Maitland, Molson, Ogden, Perkins, Platt, Ross, Rowand, Stephenson, White and Willoughby; Misses Joseph, Ross, Richardson, C. Richardson, and Solomons.

Mrs. Ford, Matron.

PROTESTANT ORPHAN ASYLUM.

Mrs. Wilkes and Mrs. Reid, Directresses.
 Mrs. Ross, Treasurer.
 Mrs. McCord, Secretary.

CATHOLIC ORPHAN ASYLUM.

Mrs. D B Viger and Mrs. O Berthelet, Directresses.
 Mrs. J Quesnel, Treasurer.
 Mrs. Chalifoux, Superintendent.

MAGDALEN ASYLUM.

John Birks, Treasurer. | Thos. M'Ginn, Secretary.
 COMMITTEE.—J R Orr, A Savage, J Keller, J Wenham,
 Dr. Macnider, Dr. Robinson, J Mathewson, J Redpath,
 Captain Maitland.
 Mrs. Redmond, Superintendent.

HOUSE OF REFUGE—Sisters of the Bon Pasteur.

Mère Marie St. Celeste, Superintendent.
 Mère Marie St. Gabriel, Mère Marie St. Ignace, and
 Sœur Marie St. Bartheleme, Assistants.

STRANGERS' FRIEND SOCIETY.

Rev. M Richey, President.
 Rev. C Churchill, Rev. J H Davis, James Ferrier, and
 William Lunn, Vice-Presidents.
 Richard Yates, Treasurer.—Thos. Rattray, Secretary.

Temperance Societies.

MONTREAL TEMPERANCE SOCIETY.

D. P. Janes, President.

Vice-Presidents—All Ministers of the Gospel in the city, being members of Total Abstinence Societies; James Court and J R Orr.

COMMITTEE FOR PROVINCIAL EFFORT.

John Dougall, Chairman.

R D Wadsworth, Secretary and Treasurer.

All Office-bearers of Total Abstinence Societies throughout the country who may providentially be in the city; A Savage, James Milne, Henry Vennor, J R Orr and James Court.

COMMITTEE FOR THE CITY.

Henry Lyman, Chairman.

John Holland, Secretary and Treasurer.

John McWaters, Alex. Gemmel, Sen., Robert Campbell, E Atwater, S Hedge, J C Becket, C Alexander, Dr. A Fisher, John Fletcher, John Griffith, W H Colt, C McKay, M Purkis, A Adams, John Douglas, John Barnard, Wm. Muir, Robert McDougall.

'The Canada Temperance Advocate' is published semi-monthly under the auspices of the Committee of this Society.—Terms, 2s. 6d. per annum.—Office, Commercial Buildings, St. Paul Street.

IRISH R. C. TEMPERANCE SOCIETY.

The Right Rev. Dr. Phelan, Patron.

Rev. J Richards, President.

Rev. J McMahan, Rev. P Morgan, and Rev. P O'Connell, Assistant Presidents.

Matthew Ryan, and John Curran, Vice-Presidents.

Denis Cotterell, and Charles Curran, Treasurers.

Edward Murphy, Secretary.

Thomas McGrath, Grand Marshal.

EXECUTIVE COMMITTEE.—John Kelly, Francis Clarke, John Collins, Donald McDonald, Daniel O'Connor, Christopher McCormack, Gilbert Ward, John McDonnell, Patrek McShane, James Abjohn, Michael Morley, Peter McDermott.

Immigrant Committee and Officers.

Hon. Adam Ferrie, Chairman.

Benj. Holmes, Treasurer. | James Court, Secretary.

COMMITTEE.—Jacob Dewitt, M. P., J R Orr, John Dougall, E Muir, Captain Maitland, John Glennon, W Workman, J Mathewson, Thomas White, John Keller, S Mathewson, Thomas Peck, John E Mills, John Sproston, and D Cotterell.

James Allison, Government Emigration Agent.

Dr. J Bowie, Emigrant Physician.

Patrick Brennan, Superintendent Emigrant Sheds.

Office—opposite to the Steamboat Wharf.**Montreal County Agricultural Society.***

Charles Penner, President.

Hon. A N Morin, Vice-President.

J M Ferres, Secretary.—J Savage, Treasurer.

CHURCHES IN MONTREAL,**Officiating Ministers, & Hours of Public Worship.****CATHOLIC.**

PARISH CHURCH, *Place d'Armes*.—High Mass, Morning, at half-past nine; Vespers at half-past two.

RECOLLET [IRISH] CHURCH, *Notre Dame St. West*.—Rev. J Richards.—High Mass, Morning at half-past nine; Vespers at half-past two.

BONSECOURS CHURCH, *St. Paul Street East*.—Rev. P O'Connell.—High Mass, Morning, at half-past nine; Vespers at half-past two.

CATHEDRAL, [BISHOP'S CHURCH,]—*St. Denis Street*.
Public worship, Morning and Afternoon.

* An Act of the last session of the Prov. Parliament authorizes an annual grant of £150 to every County Agricultural Society, and £500 to every District Society, conditional on certain amounts being subscribed by inhabitants.

PROTESTANT CHURCHES, MINISTERS, HOURS OF WORSHIP, &c.

DENOMINATIONS.	CHURCHES.	MINISTERS.	PUB. WORSH.	SUN. SCHOOLS
Ch. of England	Christ Church	J Bethune, D.D. Rect.; W Adamson	11 A M *3 P M	9 A M
	Trinity Church	M Willoughby and D B Parrher.	11	9 1/2 P M
	St. Thomas's Chapel	Charles Bancroft, A M.	11	9 1/2 P M
	St. George's Chapel.	W T Leach, A M.	11	9 1/2 P M
	St. Ann's Chapel...	Daniel Faloon, D D.	11	4 P M
	St. Andrew's Church	Alexander Mathieson, D D.	11	4 P M
	St. Paul's Church...	Robert Muggill,	11	4 P M
	St Gabriel St. Church	William Leishman	11	3 P M
	Lagauchetière St.†	William Taylor, A M.	11	4 P M
	Lagauchetière Street	Caleb Strong, A M.	11	4 P M
Great St James Street	Matthew Richey, A M. Charles	10 1/2 .. 6 1/2 ..	9 A M .. 2 P M	
Great St James Street	Churchill, and Geo. H Davis.	10 1/2 .. 6 1/2 ..	9 A M .. 2 P M	
Quebec Suburbs ...	R L Lusher, Supernumerary.	10 1/2 .. 6 1/2 ..	9 A M .. 2 P M	
Griffintown	Henry Wilkes, A M.	11	3 P M	
St. Maurice Street,	J J Carruthers, D D.	11	3 P M	
Gosford Street	John Girdwood,	11	3 P M	
St. Helen Street.....	J M Cramp, A M. F Bosworth, A M	11	9 A M	
Ann St. Griffintown.	John Corderner	11	9 1/2 A M	
Beaver Hall Place..	H O Crofts and Robert Hasall....	10 1/2 .. 16 1/2 ..	9 A M	
College Street.....				

* Service for the Military at half-past one o'clock. | † Temporary place of worship: Permanent church in Cote' St.
 † Half an hour later in summer. | § Vacant.—A call sent to Rev. John Bonar, Larbert, Scotland.
 || New church erected by this congregation, in St. Radegonde Street, to be opened in the spring of 1846.

MASONIC LODGES IN MONTREAL.

SAINT PAUL'S LODGE, No. 514, R. E.

- | | |
|--------------------------------------|------------------------|
| V. W. Br. John S. McCord, W. M. | |
| Br. D. M'Pherson, S. W. | Br. C. Kadwell, S. D. |
| .. J. H. Joseph, Treasurer. | .. Thomas Ure, J. D. |
| .. J. O. Moffatt, Secretary. | .. M. S. David, D. C. |
| .. The Rev. W. A. Adamson, Chaplain. | .. Thomas Ross, J. G. |
| | .. James Darby, Tyler. |

SAINT GEORGE'S LODGE, No. 643, E. R.

- | | |
|---------------------------|----------------------------|
| W.Br. T.D.Harington, W.M | Br. Rev. W.T. Leach, Chap. |
| D. Gorrie, V. M. | .. G. Grundy, Secretary. |
| Br. J. McNider, S. W. | .. E. Thompson, Treasurer. |
| .. William Footner, J. W. | .. C. E. Anderson, D. C. |
| .. C. Maçon, S. D. | .. T. A. Cary, J. G. |
| .. J. R. Spong, J. D. | .. — Price, Tyler. |

SAINT GEORGE'S LODGE OF MARK MASTER MASONS.

- | | |
|-----------------------------|-----------------------------|
| W. Br. W Wright, R.W.M. | Rev. Br. W. Adamson, Chapl. |
| .. R. Noxon, S. G. W. | Br. J. R. Spong, Secretary. |
| .. George Fax, M. O. | .. E. Thompson, Treas. |
| Br. D. L. Macpherson, S. O. | .. Thomas Ross, S. D. |
| .. C. Kadwell, J. O. | .. A. K. Lavicount, J. D. |
| .. T. D. Harington, S. W. | .. C. W. Maçon, J. G. |
| .. R. S. Tylee, J. W. | .. J. Robson, Tyler. |

ST. GEORGE'S CHAPTER OF ROYAL ARCH MASONS, No. 643.

- | | |
|---------------------------|---------------------------|
| M. E. C. Isaac Aaion, Z. | E. C. Wm. Browne, P. S. |
| M. Moses, H. | John Orr, Treasurer. |
| Robert Noxon, J. | C. John Whitelaw, { A. S. |
| E. C. T. D. Harington, E. | .. Wm. Gibbon, } |
| James Telfer, N. | .. John Robson, Janitor. |

PROTESTANT CHURCHES, MINISTERS, HOURS OF WORSHIP, &c.

DENOMINATIONS.

CHURCHES.

MINISTERS.

PUB. WORSH. SUN. SCHOOLS

Christ Church
Trinity Church

J Bethune, D.D. Rect.; W Adamson
M Willoughby and D.D.

II A M *3 P M 9 A M.....

ODD FELLOWS' LODGES.

Grand Lodge of the Province of Canada.

Wm. Rodden, G M.	R H Hamilton, G Secy.
T Hardie, D G M.	J M Gilbert, G Treas.
W A Selden, G W.	John Holland, G Chapi.
W M B Hartley, P G: M G., Representative.	

THE FOLLOWING LODGES ARE UNDER THE JURISDICTION OF THE GRAND LODGE OF CANADA.

Lodge Room:—Odd Fellows' Hall, Great St. James street.

PRINCE OF WALES LODGE.—No. 1.

A M'Goun, P G.	R Cook, Secretary.
Wm. Slack, N G.	H F Seymour, Perm. Secy.
D Mackay, V G.	William Ewan, Treasurer.
Meets every Tuesday evening.	

QUEEN'S LODGE.—No. 2.

G P Dickson, P G.	C C S DeBleury, Secretary.
H H Whitney, N G.	G M'Iver, Perm. Secretary.
J Irvine, V G.	H Dickinson, Treasurer.
Meets every Wednesday evening.	

COMMERCIAL LODGE.—No. 5.

J Cushing, P G.	C Dunkin, Secretary.
R H Hamilton, N G.	Samuel Hedge, Perm. Secy.
John Dyde, V G.	A H Armour, Treasurer.
Meets every Monday evening.	

VICTORIA DEGREE LODGE.

M H Seymour, N G.	J M Gilbert, P G.
Thomas Hardie, A N G.	D Milligan, V G.
R H Hamilton, D A N G.	H E Montgomerie, Secy.
H H Whitney, Treasurer,	

Meets on the First and Third Thursdays of each month.

HOCHELAGA ENCAMPMENT,

R H Hamilton, C P.	J Bates, J W.
J M Gilbert, H P.	R H Evans, Scribe.
H H Whitney, S W.	A McGoun, Treasurer.

Meets on the 2nd and 4th Thursdays of each month.

LODGES HOLDING THEIR DISPENSATIONS FROM BOARD
OF DIRECTORS, MANCHESTER, ENGLAND.

Lodge Room :—No. 22, St. Gabriel street.

MONTREAL LODGE.—3115.

Alexander Morrison, P. G.		Peter Moir, V. G.
James Jolly, N. G.		James Egan, Secretary.

ST. LAWRENCE LODGE.—3618.

Allan Hunter, P. G.		George Fax, V. G.
William Reid, N. G.		J L M'Intyre, Secretary.

BRITISH NORTH AMERICAN LODGE.—3791.

Alexander W Laird, P. G.		J Sinclair, V. G.
John Lambert, N. G.		R R Smiley, Secretary.
W Malsburg, Treasurer.		

VICTORIA LODGE.—4029.

D. M'Lean, P. G.		John Kingan, V. G.
Andrew Mann, N. G.		John Irvine, Secretary.

BRITON'S QUEEN LODGE.—4030.

A Chisholm, P. G.		M H Galt, V. G.
C Curry, N. G.		John Hay, Secretary.

RECHABITE TENTS.

MONTREAL DISTRICT—TENT No. 13.

James Brown, D. P. C. R.		J. C. Becket, D. Secy.
Laird Paton, D. C. R.		W. M'Master, D. J. G.
Wm. Slack, D. D. R.		Robert Irwin, D. L.

SPRING OF CANADA—TENT No. 1.

Laird Paton, Shepherd.		J. Campbell, D. R.
C. Alexander, P. C. R.		Wm. Hodgson, R. S.
Wm. Whyte, C. R.		John Fletcher, F. S.

UNION—TENT No. 2.

N. McWatters, Shepherd.		Benj. Lyman, D. R.
W. McMaster, P. C. R.		H. Nelson, R. S.
C. M. Tait, C. R.		Robert Graham, F. S.

PERSEVERANCE—TENT No. 3.

Robt. Irwin, Shepherd.		James Shuter, D. R.
John Gillis, P. C. R.		W. Houston, R. S.
John Richie, C. R.		John Brown, F. S.

CLUBS.

MONTREAL TURF CLUB.

Charles Penner, President.
 Hon. C C S DeBleury, Vice-President.
 G D Gibb, Treasurer.---Samuel David, Secretary.

MONTREAL CURLING CLUB.

James Burns, President.---John Young, Vice-President.
 Hugh Allan, Secretary and Treasurer.
 Rev. Alexander Mathieson, Chaplain,
 A M'Gill and A H Armour, Representative Members.

THISTLE CURLING CLUB.

J Greenshields, President. | John Kingan, Treasurer.
 J Hutchison, V.-President. | Andrew Allan, Secretary.
 Rev, Robert Macgill, Chaplain,
 John Auld and R Muir, Representative Members.
 COMMITTEE---John Armour, H E Montgomery, William
 Kay, H H Whitney.

OLYMPIC CLUB.

C F Clark, Chief; M Solomons, Vice; E T Hall,
 Secretary; C Burroughs, Treasurer,
 COMMITTEE---E E Colburn, A Lamothe, W Shaw.

MONTREAL CRICKET CLUB.

C H Castle, President. | F Harris, Treasurer.
 John Dyde, Vice-President. | J H Connolly, Secretary.

MONTREAL REGATTA CLUB.

John Young, President.
 J Gilmour, D Murray, and J Dyde, Stewards.
 C F Clark, Secretary.--E E Colburn, Treasurer.
 COMMITTEE---J J Jones, J Hutchins, J Walker, J
 Hutchinson, J M'Gregor, M Solomons, A Hart, A H
 Stewart, J Johnston, W Shaw.

QUOIT CLUB.

John Dyde, President.
 F Harris, Secretary and Treasurer.

OFFICERS OF MILITIA.

In Montreal.

MONTREAL DRAGOONS.

Captain :—John Bailey Turner.

Lieutenant :—Donald Lorn MacDougall.

Cornet :—Henry Chapman.

Quarter Master, with rank of Lieut. : J R Chamberlin.

MONTREAL BATTALION OF ARTILLERY.

Lieutenant Colonel :—J H Maitland.

Majors :—John Boston, W B Lindsay.

First Captains :—Arthur Ross, George Desbarats, Hugh Taylor, Charles Lindsay, W Edmonstone, A Armour.

Second Captains :—J B Greenshields, George Platt, Horatio A Wicksteed.

First Lieutenants :—K S Tylee, Hew Ramsay, Henry Weston, W M B Hartley, James Geddes, Thos. Ross.

Second Lieutenants :—Thomas White, Richard Morgan, S J Lyman, T S Stayner, W C Evans, Wm Kingsford, and George Frothingham, Supernumerary.

First Lieutenant and Adjutant :—Arthur Samuels.

Surgeon :—William Sutherland, M D.

MONTREAL RIFLE BATTALION.

Lieutenant Colonel :—Frederick Griffin.

Majors :—Hon. C S DeBleury, Duncan Macdougall.

Captain and Brevet Major :—James Breckanridge.

Captains :—John Blackwood, J M Blackwood, Benjamin Lyman, H L Rouh, Robert Easton.

First Lieutenants :—John Greenshields, Junr., Henry Lyman, Andrew McGill, J O Moffatt, Andrew Easton, A C Levicount, Louis Auldjo, John Porteous.

Second Lieutenants :—E T Renaud, F W Stayner, Thomas Ure, E M Yarwood, W H Leaycraft, G H Monk, E T Fletcher.

Lieutenant and Adjutant :—

Quarter Master ;—John McMillan.

Surgeon :—A H David, M.D.

Assistant Surgeon ;—Alexander Rowand, M. D.

MONTREAL LIGHT INFANTRY.

Lieutenant Colonel :—John Dyde,

Majors :—Captain Douglass (late of 14th Regt,) and
Captain George H Ryland,

Captains :—John Young, James M Millar, William F
Coffin, Charles H Castle, Christopher Dunkin, Francis
G Johnston.

First Lieutenants :—John Gordon, Hanibal H Whitney,
William Rodden, Norris Goddard, Thomas H Murray,
Hugh E Montgomerie, Norman Froste, Grant Powell,
Charles W Maçon.

Second Lieutenants :—Theodore Lyman, A N Heward,
Ezekiel Colburn, Francis Brown, Frederick Gates,
E T Taylor, Horace Dickinson, Fred. Hall, R S Dyde;

First Lieut. and Pay Master :—Ferdinand McCulloch,
Surgeon :—C T Arnoldi, M D.

FIRST BATTALION OF MONTREAL.

Lieutenant Colonel ;—Norman Bethune,

Majors :—Stanley Bagg, Andrew Shaw.

Captains :—William Molson, Joshua Stansfield, Edward
D Merrit, Pierre Rottot, William Carter, John T
Brondgeest, Charles P Leprohon, David Handyside,
André Ouimette, Louis Boyer.

Lieutenants :—Andrew White, Wm Footner, David
McKay, David Ferguson, Hardouin Lionais, Robert
Hallowell, J M Gaudette, E S Leslie, F T Jerré dit St.
Jean, John Mack, Arthur Lemothe, David Rea, Pierre
Dufresne.

Ensigns :—DG Daly, Patrek Leslie, J H R Molson, Rouer
Roy, George Tate, Euclid Roy, Peter Robertson, James
Foster, W S McFarlane, J H Terroux.

Captain and Pay Master :—William Lunn.

Lieutenant and Adjutant :—William Buchanan.

Lieutenant and Quarter Master :—William Farquhar

Surgeon :—Archibald Hall, M. D.

Assistant Surgeon :—John H Richelieu.

SECOND BATTALION OF MONTREAL.*Lieutenant Colonel* ;--Honorable George Moffatt.**THIRD BATTALION OF MONTREAL.***Lieutenant Colonel* ;--Benjamin Hart.*Majors* :--James D Gibb, Olivier Berthelet.*Captains* :--A M Delisle, Joseph Jones, Pierre Moreau, Louis Haldimand, John Riddel, J C Gundlack, John Glennon, Ernest Idler, Theodore Hart, Frs. Trudeau.*Lieutenants* :--James Scott, Henry Jackson, John Keller, J A Labadie, J U Beaudry, P C Racine, J B Homier, J H Evans, J J Day, C E Schiller, Joseph Bell, C P Leprohon, Jesse Joseph.*Ensigns* :--J Willfred, A R Masson, J C Gibb, William Whiteford, Henry Stearns, James Megorian, John P Seybold, L A H Latour, B M Hart, Alfred Dudley.**STAFF.***Lieutenant and Adjutant* :--George Augustus Hatton.*Ensign and Pay Master* :--John Horner Winn.*Quarter Master* :--Richard Densham Bodley,*Surgeon* :--William McNider, M. D.*Assistant Surgeon* :--J L Leprohon.**FOURTH BATTALION OF MONTREAL.***Lieutenant Colonel* :--F A Quesnel,**FIFTH BATTALION OF MONTREAL.***Lieutenant Colonel* :--Honorable Austin Cuvillier.*Majors* :--J B Leprohon, Alexis Laframboise.*Captains* :--Abnar Bagg, J R Duplessis, Charles Geddes, L P Comte, Joshua Pelton, Patrice Guy, John Cuvillier, J G McKenzie, George Phillips, Louis De Chantal.*Lieutenants* :--Patrice Lacombe, Francis Heward, Antoine Dubord, Donald Ross, W T Whitehead, John Whitelaw, John Collins, John Holland, W G Muck, S C Bagg, Jedediah Dorwin, J P Rottot.

Ensigns :—N S Whitney, E C Bourret, W E Holmes, Henry Vennor, Alexis Drolet, Nelson Davis, Trefflé Cherrier, G E Molson, W B Lindsay, Adolphe Gravelle, Joseph Barsalou.

Lieutenant and Adjutant :—C E Anderson.

Surgeon :—Dr. H Leprohon.

SIXTH BATTALION OF MONTREAL.

Lieutenant Colonel :—Benjamin Holmes.

Majors :—James Glassford, William Gunn.

Captains :—Etienne Guy, John Platt, W C Meredith, Henry Judah, John Jones, J W Dunscomb, John Mathewson, William Dow, Alfred Larocque, William Murray.

Lieutenants :—Pierre Lamothe, Myer Solomon, Ludger Duvernay, G S Carter, John Molson, John Hilton, Strachan Bethune, L O Letourneau, T G Fenwick, Edward Meredith, J C Rottot, L D Lemoine.

Ensigns :—B D Delisle, W Glassford, Henry Delisle, Patrice Adhemar, John Ashworth, J P Leprohon, J L Beaudry, Romeo Stephens, H J Myer.

Captain and Paymaster :—David Kinnear.

Lieutenant and Adjutant ;—Francis McDonell Holmes.

Quarter Master :—George Johnson.

Surgeon ;—T Bruneau, M. D.

SEVENTH BATTALION OF MONTREAL.

Lieutenant Colonel :—Joseph Shuter,

Major :—John Torronce, C S Rodier.

Captains :—H L Routh, John Smith, James Scott, S C Monk, James Miller, George Phillips, E A Dubois, John McDonell, John Donegany, T S Judah, James Ferrier.

Lieutenants ;—John Delisle, Colin Russel, C M Delisle, William Whiteford, David McPherson, Hugh Allen, Narcisse Valois, Joseph Shuter, Junr., Genereux Peltier, Benj. Hutchins, Olivier Frechette, Robert Lemoine, A F Sabine, Dennis Cottrell, Henry Jarmy, Hypolite Cherrier.

Ensigns ;---James Potts, Edward Brown, W B Lambe, Thomas Kay, James Mathewson, William Easton, Daniel Sommerville, G A Holmes, Edward Myers, James Ferrier, Jr., Edward Lecours, A D MacDougall.

Pay Master ;---John Spiers.

Lieutenant and Quarter Master :---Walter Benny.

Surgeon ;---Dr. J B Meilleur, M. D.

Assistant Surgeon :---Dr. W A Scott.

EIGHTH BATTALION.

Lieutenant Colonel ;---John Molson,

Majors ;---Turton Penn, Thomas Ryan,

Captains ;---T B Wragg, Jean Bernard, John Jordan, J P Sexton, John Abbott, William Workman, R J Begly, William Douglas, William Cormack, Samuel Hedge, Benjamin Lemoine, David Torrance.

Lieutenants ;---Wm. Carre, Thos. Workman, Clement Kane, Robert Howard, John Kelly, James Major, Jean Bruneau, George Brush, Amable Prevost, Joseph Tiffin, J B Asselin, James Armstrong, Charles O'Keefe, John Hutchinson, Thomas McGarh, L H Holton,

Ensigns ;---Francis McDonnell, S E Molson, Michael O'Meara, J R Hutchins, William Gilbert, Stethem Desperate, Patrick O'Keefe, W A Townsend, S F Tetu, J D Molson, S R Evans, James Bancroft,

Captain and Pay Master ;---James Young,

Lieutenant and Adjutant ;---John Tipson.

Quarter Master :---Walter Buchanan,

Surgeon ;---Dr. W P Smith.

NINTH BATTALION.

Lieutenant Colonel ;---V R Lapensée,

TENTH BATTALION.

Lieutenant Colonel ;---J Viger.

[The foregoing list embraces the whole of the Militia Appointments officially announced, up to the 22nd December, 1845.]

REGIMENTS IN CANADA, And Officers Commanding.

- QUEBEC**—Royal Artillery, Lieut. Col. Walker.
14th Regiment, Major Watson.
89th Regiment, Lieut. Col. Thorpe.
- MONTREAL**—(Head Quarters of the Army; and of
Major General Sir James Hope, K. C. B.)
Royal Artillery, Colonel Campbell.
52nd Regiment, Lieutenant Colonel Blois.
93rd Regiment, Lieutenant Colonel Spark.
- ST. JOHNS**—60th Regt. (2nd Batt.) Lieut. Col. Nesbitt.
- CHAMBLY**—23rd Regiment, Bvt. Major Holmes.
- LAPRAIRIE**—46th Regiment, Lieut. Col. Garrett, K. H.
- KINGSTON**—(Head Quarters of Major General Sir
Richard Armstrong, C. B.)
71st Regiment, (Res. batt.) Major Denny.
- TORONTO**—82nd Regiment, Lieut. Colonel MacKay.
- LONDON**—81st Regiment, Major Willocks.
- NIAGARA**—Royal Canadian Rifle Regiment, Lieut. Col.
Elliot, K. H.
- AMHERSTBURG**—Do. Lieut. Col. Newton, K. H.

COMMISSIONERS

Appointed 12th Decer. 1845,

*To Enquire into Claims for Losses sustained during
the Rebellion in Lower Canada.*

Hon. Joseph Dionne, Hon. Philip H. Moore, Jacques Viger,		John Simpson, Joseph U. Beaudry.
J. G. Barthe, Secretary.		

COMPARATIVE STATEMENT

*Of Arrivals, Tonnage, &c. at the Port of Quebec,
In the years 1844 and 1845.*

	VESSELS.	TONNAGE.	PASSENGERS.
In 1844,.....	1214	458,971	21,764
In 1845,.....	1475	559,712	25,369
	—————	—————	—————
Increase, 261	100,741	3,605	

CHRONICLE OF EVENTS IN CANADA

For 1845.

Jan. 16.—His Excellency Sir Charles T. Metcalfe created a peer, under the title of Baron Metcalfe.

March 29.—Provincial Legislature prorogued, after a sitting of more than four months. During the session 170 Bills passed both Houses,—163 of which were assented to by the Governor General, and 7 reserved for the signification of Her Majesty's pleasure.

April 13.—Fire at London, (U. C.) destroying about one-half of the town.

May 9.—Extensive conflagration at Toronto.

28.—Great fire at Quebec, destroying nearly the whole of the St. Roch Suburbs. The number of sufferers computed at 12,000, being about one-third of the entire population of that city.

June 11.—Lieut. General Sir R. D. Jackson, K. C. B. Commander of the Forces in Canada, died at Montreal, of apoplexy.

28.—Second great fire at Quebec, consuming upwards of 1,200 houses and 1,500 hangards, being nearly the whole of the St. John Suburbs and a large portion of the St. Lewis Suburbs. The number of sufferers believed to have been nearly as great as that by the fire on the 28th May.

10.—Corner stone of the new Market Hall, Montreal, laid by His Worship the Mayor.

Sept. 14.—O'Rourke, the well-known pugilist, residing near L'Original, on the Ottawa, barbarously murdered. An individual, named Brady, subsequently charged with the murder, and committed to the Montreal Gaol for trial.

28.—Hon. L. J. Papineau, formerly Speaker of the Legislative Assembly of Lower Canada, returned, after an absence abroad of eight years.

Oct. 4.—Fire in Griffintown, Montreal, destroying about fifty houses.

12.—The Beauharnois Canal opened.

Nov. 3.—Severe gale of wind below Quebec. Several vessels wrecked, and considerable damage sustained by others.

A,

er.

e.
y, and of
(K. C. B.)

l Blois.
l Spark.
l. Nesbitt.
es.

rett, K. H.
neral Sir

r Denny.
acKay.

lieut. Col.

. H.

d during

ry.

Quebec,

ENGERS.

1,764

5,369

3,605

26.—His Excellency Lord Metcalfe having relinquished the Government of Canada, left Montreal for England, *via* Boston.

27.—Lieut. General The Earl Cathcart, K.C.B. Commander of the Forces, sworn in, at Montreal, as Administrator of the Government.

Dec. 1.—Several homeward-bound vessels stranded or otherwise injured, below Quebec, by ice, which had rapidly formed in the river, in consequence of the winter having suddenly set in with great severity.

METEOROLOGICAL TABLES.

Monthly Statement of Temperature at Montreal,

	Highest	Lowest	Mean.
1844.—December.....	40 0	— 6 0	18 20
1845.—January	38 0	—10 0	16 66
..... February	46 0	—17 0	18 62
..... March	66 0	9 0	31 33
..... April.....	79 0	15 0	42 90
..... May.....	87 0	27 0	54 20
..... June	90 0	51 0	67 75
..... July	96 0	54 0	71 80
..... August	90 0	50 0	73 80
..... September	74 0	38 0	57 30
..... October.....	71 0	26 0	57 80
..... November	60 0	0 0	36 10
For the Twelve Months.....	96 0	17 0	45 53

Difference of Temperature, in Lower & Upper Canada FOR ONE YEAR.

(From Mr. Evans's Work on Agriculture.)

	Max.	Min.	Mean.	Fine Days.	Rain or Snow.
LOWER CANADA.					
June, July, Aug.	99 33	58 83	77 57	75	17
Winter Months,	38 66	24 32	11 25		21
For the Year, ..	65 25	11 75	42 1	309	56
UPPER CANADA.					
June, July, Aug.	99 66	57 33	7 37	76	16
Winter Months,	46 33	4 67	22 49		34
For the Year, ..	73 8	25 72	48 37	276	89

inquis-
for Eng-

3. Com-
Admin-

stranded
ich had
he win-

S.

ntreal,

Mean.

18 20

16 66

18 62

31 33

42 90

54 20

67 75

71 80

73 80

57 30

57 80

36 10

45 53

Canada

Rain or
Snow.

17

21

56

16

34

89

