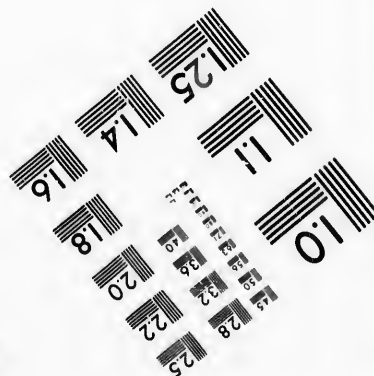
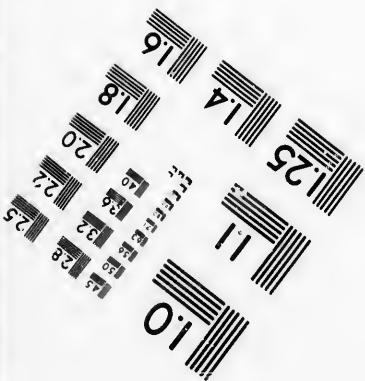
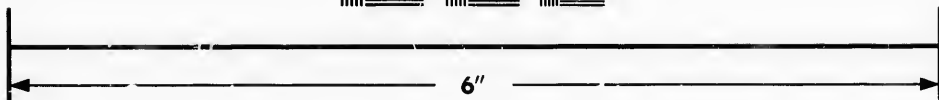
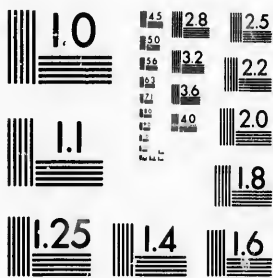

**IMAGE EVALUATION  
TEST TARGET (MT-3)**



**Photographic  
Sciences  
Corporation**

23 WEST MAIN STREET  
WEBSTER, N.Y. 14580  
(716) 872-4503



**CIHM/ICMH  
Microfiche  
Series.**

**CIHM/ICMH  
Collection de  
microfiches.**



**Canadian Institute for Historical Microreproductions / Institut canadien de microreproductions historiques**



**© 1986**

Technical and Bibliographic Notes/Notes techniques et bibliographiques

The Institute has attempted to obtain the best original copy available for filming. Features of this copy which may be bibliographically unique, which may alter any of the images in the reproduction, or which may significantly change the usual method of filming, are checked below.

L'Institut a microfilmé le meilleur exemplaire qu'il lui a été possible de se procurer. Les détails de cet exemplaire qui sont peut-être uniques du point de vue bibliographique, qui peuvent modifier une image reproduite, ou qui peuvent exiger une modification dans la méthode normale de filmage sont indiqués ci-dessous.

- Coloured covers/  
Couverture de couleur
- Covers damaged/  
Couverture endommagée
- Covers restored and/or laminated/  
Couverture restaurée et/ou pelliculée
- Cover title missing/  
Le titre de couverture manque
- Coloured maps/  
Cartes géographiques en couleur
- Coloured ink (i.e. other than blue or black)/  
Encre de couleur (i.e. autre que bleue ou noire)
- Coloured plates and/or illustrations/  
Planches et/ou illustrations en couleur
- Bound with other material/  
Relié avec d'autres documents
- Tight binding may cause shadows or distortion along interior margin/  
La reliure serrée peut causer de l'ombre ou de la distorsion le long de la marge intérieure
- Blank leaves added during restoration may appear within the text. Whenever possible, these have been omitted from filming/  
Il se peut que certaines pages blanches ajoutées lors d'une restauration apparaissent dans le texte, mais, lorsque cela était possible, ces pages n'ont pas été filmées.
- Additional comments:/  
Commentaires supplémentaires:

- Coloured pages/  
Pages de couleur
- Pages damaged/  
Pages endommagées
- Pages restored and/or laminated/  
Pages restaurées et/ou pelliculées
- Pages discoloured, stained or foxed/  
Pages décolorées, tachées ou piquées
- Pages detached/  
Pages détachées
- Showthrough/  
Transparence
- Quality of print varies/  
Qualité inégale de l'impression
- Includes supplementary material/  
Comprend du matériel supplémentaire
- Only edition available/  
Seule édition disponible
- Pages wholly or partially obscured by errata slips, tissues, etc., have been refilmed to ensure the best possible image/  
Les pages totalement ou partiellement obscurcies par un feuillet d'errata, une pelure, etc., ont été filmées à nouveau de façon à obtenir la meilleure image possible.

This item is filmed at the reduction ratio checked below/  
Ce document est filmé au taux de réduction indiqué ci-dessous.

10X	14X	18X	22X	26X	30X
<input type="checkbox"/>	<input type="checkbox"/>	<input type="checkbox"/>	<input checked="" type="checkbox"/>	<input type="checkbox"/>	<input type="checkbox"/>
12X	16X	20X	24X	28X	32X

The copy filmed here has been reproduced thanks to the generosity of:

Archives of Ontario  
Toronto

The images appearing here are the best quality possible considering the condition and legibility of the original copy and in keeping with the filming contract specifications.

Original copies in printed paper covers are filmed beginning with the front cover and ending on the last page with a printed or illustrated impression, or the back cover when appropriate. All other original copies are filmed beginning on the first page with a printed or illustrated impression, and ending on the last page with a printed or illustrated impression.

The last recorded frame on each microfiche shall contain the symbol  $\rightarrow$  (meaning "CONTINUED"), or the symbol  $\nabla$  (meaning "END"), whichever applies.

Maps, plates, charts, etc., may be filmed at different reduction ratios. Those too large to be entirely included in one exposure are filmed beginning in the upper left hand corner, left to right and top to bottom, as many frames as required. The following diagrams illustrate the method:

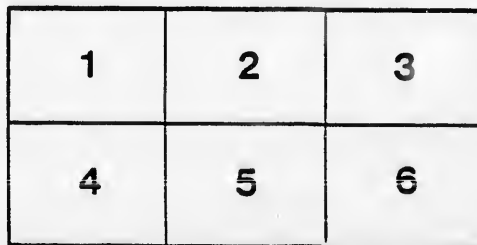
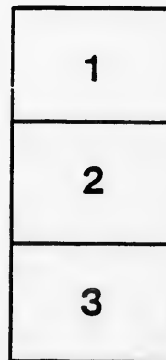

L'exemplaire filmé fut reproduit grâce à la générosité de:

Archives of Ontario  
Toronto

Les images suivantes ont été reproduites avec le plus grand soin, compte tenu de la condition et de la netteté de l'exemplaire filmé, et en conformité avec les conditions du contrat de filmage.

Les exemplaires originaux dont la couverture en papier est imprimée sont filmés en commençant par le premier plat et en terminant soit par la dernière page qui comporte une empreinte d'impression ou d'illustration, soit par le second plat, selon le cas. Tous les autres exemplaires originaux sont filmés en commençant par la première page qui comporte une empreinte d'impression ou d'illustration et en terminant par la dernière page qui comporte une telle empreinte.

Un des symboles suivants apparaîtra sur la dernière image de chaque microfiche, selon le cas: le symbole  $\rightarrow$  signifie "A SUIVRE", le symbole  $\nabla$  signifie "FIN".

Les cartes, planches, tableaux, etc., peuvent être filmés à des taux de réduction différents. Lorsque le document est trop grand pour être reproduit en un seul cliché, il est filmé à partir de l'angle supérieur gauche, de gauche à droite, et de haut en bas, en prenant le nombre d'images nécessaire. Les diagrammes suivants illustrent la méthode.

re  
détails  
es du  
modifier  
er une  
filmage

es

e

errata  
d to  
t  
e pelure.  
con à



32X



# VOTERS' LIST,

1881.

---

## West Wawanosh Township

COUNTY OF HURON.

---

List of Persons Entitled to Vote at Municipal Elections and  
Elections to the Legislative Assembly.

---

Sub-Section 4 of Section 2, of the Act to Consolidate and Amend  
the Law respecting Voters' Lists.

4.—The Sheriff shall immediately upon receipt of his copies cause one of them to be posted up in a conspicuous place in the Court House; the Clerk of the Peace, upon receipt of his copies, shall cause one of them to be posted in a conspicuous place in his office; every Public or Separate School Head Master or Mistress shall in like manner put up one on the door of the School House; and every Postmaster shall post up one of his copies in his Post Office. 39 V., C. II. S. 4., S. S. 2.

---

PRINTED AT THE SENTINEL NEWS AND JOB OFFICE, LUCKNOW.



# VOTERS' LIST--1881.

## MUNICIPALITY OF THE TOWNSHIP OF WEST WAWANOSH.

### SCHEDULE OF POST OFFICES.

- |                |               |                   |
|----------------|---------------|-------------------|
| 1, ST. HELENS. | 5, NILE.      | 8, FORDYCE.       |
| 2, LUCKNOW.    | 6, AUBURN.    | 9, ULSTER.        |
| 3, BELFAST.    | 7, WESTFIELD. | 10, ST. AGUSTINE. |
| 4, DUNGANNON.  |               |                   |

PART I—Persons entitled to vote at both Municipal Elections and Elections for the Legislative Assembly.

### Polling Sub-Division No. 1--Comprising Concessions 1, 2, 3 and Lots 17 to the East Boundary on Cons. 4 and 5.

Jurors No. on Roll.	NAME.	LOT.	Cor. or Street.	OWNER, TENANT OR OCCUPANT.	P. O. Address
	<b>A</b>				
	174 Anderson, John	e $\frac{1}{2}$ 17	5	Tenant	4
J	175 Anderson, West	e $\frac{1}{2}$ 17	5	Tenant	4
J	58 Armstrong, Luke	w $\frac{1}{2}$ 19	2	Owner	5
J	185 Andrews, William	s $\frac{1}{2}$ 21	5	Owner	4
	592 Akam, Abram	106, 107, 120, 121, Manchester		Owner	6
	<b>B</b>				
	37 Borland, William	s pt. 26	1	Owner	6
J	49 Bailey William.	n e $\frac{1}{4}$ 14, and w $\frac{1}{2}$ 17	2	Owner	5
J	52 Bailey John, Sr.	s half 15 and s e quarter 14	2	Owner	5
J	53 Bailey John, Jr.	s half 15 and s e quarter 14	2	Farmer's Son	5
J	108 Bruce James,	e half 23	3	Owner	6
	109 Bruce John,	e half 23	3	Farmer's Son	6
	110 Bruce David,	e half 23	3	Farmer's Son	6
	135 Bell Archibald,	w half 18	4	Owner	4
	136 Bell Robert,	w half 18	4	Tenant	4
	587 Beadle George,	part 27	1	Owner	6
	602 Brown Job, P.	part 27	1	Owner	6
	600 Beadle Henry,	100, 101, 102, Manchester		Owner	6
	178 Bowers Robert, Sr.	n e part 19	5	Owner	4
J	177 Bowers Robert, Jr.	n w quarter 19, and n e $\frac{1}{4}$ 18	5	Owner	4
J	186 Boyle Henry,	n half 21	5	Owner	4
J	188 Boyie John,	23	5	Owner	10
J	189 Boyle Bernard,	23	5	Owner	10
	61 Begley Thomas,	e half 20	2	Owner	4
	595 Bohn Helmath,	103, 104, Manchester		Owner	6
	<b>C</b>				
J	19 Currie George.	w half 20, 1 and w half 20	2	Owner	5
J	43 Cullis John,	part 26, 1 part 27. 2nd		Owner	6
	54 Campbell John,	s half 16	2	Owner	5
	55 Campbell James, T.	s half 16	2	Tenant	5
J	57 Cullis John,	18 and w hal. 19	2	Owner	4
J	64 Clark Alexander,	s quarter 22, s w quarter 23	2	Owner	6
J	145 Clifton Joseph,	s half 22	4	Owner	4
	597 Clark Samuel,	131, 128, Manchester		Owner	6
	27 Collison Charles,	e quarter 22	1	Owner	6
			3	Owner	5
	<b>D</b>				
J	17 Dodd Henry.	17, 1 e half 17			
J	35 Davidson William,	e half, n half, e half and s e $\frac{1}{4}$	95	Owner	6
J	36 Davidson John,	e half, n half, e half and s e $\frac{1}{4}$	25	Owner	6
J	65 Duncan James	n half, s half 22	2	Owner	6
J	87 Dunkeld William,	e half 14	3	Owner	4
J	591 Davy William, J.	part 27	1	Owner	6
	88 Dunkeld Alexander,	e half 14	3	Owner	4
	<b>E</b>				
J	44 Etting John,	part 26 and part 27	1	Tenant	6
J	81 Eckling Charles, W.	n quarter 13	3	Tenant	4

Polling Sub-Division No. 1--Continued.

Initial	Number	Name	Location	Count	Owner	Value
J	30	Fry Thomas,	w quarter 24	1	Owner	6
J	71	Fulker William,	s $\frac{1}{4}$ 24	2	Owner	6
	72	Fulker John,	s $\frac{1}{4}$ 24	2	Owner	6
	103	Feagan Joseph,	s quarter 22	3	Owner	6
	104	Feagan Andrew,	s quarter 22	3	Owner	6
	140	Finnigan John,	20 and w half 21	4	Owner	4
	141	Finnigan Hugh,	20 and w half 21	4	Farmer's Son	4
	181	Fry Edward,	s e part 19	5	Owner	4
<b>F</b>						
J	1	Girvin Charles, Jr.,	n w quarter 13, 1 and n w $\frac{1}{4}$ 14	2	Owner	5
J	11	Gardner Thomas,	part n w $\frac{1}{4}$ 16	1	Tenant	5
J	46	Girvin Charles, Sr.,	s half 13, s half, w half, 14	2	Owner	5
	47	Girvin James,	s half 13, s half, w half, 14	2	Farmer's Son	5
J	48	Girvin David,	n half 13	2	Owner	5
J	144	Gibson James,	e half 21	4	Owner	4
<b>G</b>						
	14	Hardy David,	s w quarter 16	1	Owner	5
	13	Hogan Nicholas,	s part n w quarter 16	1	Tenant	5
	21	Howell George,	n quarter e half 20	1	Tenant	6
J	22	Hamilton Thomas,	s e quarter 20, s w quarter 21	1	Owner	6
	67	Hill John,	e half 23	2	Owner	6
J	68	Hill George,	e half 23	2	Tenant	6
J	69	Hill William,	e half 23	2	Tenant	6
J	86	Hastie Robert,	w half 14	3	Owner	4
J	95	Hamilton Robert,	s e quarter 18	3	Owner	4
J	96	Hamilton John,	s w quarter 19	3	Owner	4
J	134	Henderson Robert,	e half 17	4	Owner	4
	599	Heapy William,	35, 36, 37, Manchester		Owner	6
J	606	Habkirk Joseph,	86, 87, Manchester		Owner	6
J	191	Hickingbottom John,	e half 24	5	Owner	6
	197	Harrison John,	27	5	Owner	7
J	198	Harrison William,	27	5	Owner	7
	598	Helwig Conrad,	134 Manchester		Occupant	7
					Owner	6
<b>H</b>						
J	172	Ivers Anthony,	w half 17	5	Owner	4
<b>I</b>						
J	2	Jackwan James, W,	s quarter 13	1	Owner	5
J	26	Jones William,	s w quarter 22	1	Owner	6
J	105	Johnston Samuel,	e half 22	3	Owner	6
J	112	Johnston James,	w half 24	3	Owner	6
J	180	Jones Henry,	s w quarter 19	5	Owner	4
J	182	Jones John,	w part 20	5	Owner	4
<b>J</b>						
J	3	Knight's Joseph,	s w cor. 13	1	Owner	5
J	15	Kerr Samuel,	w half e half 16	1	Owner	5
	16	Kerr Henry,	e quarter 16	1	Owner	5
	33	Knight Alfred,	e half 24	1	Owner	6
<b>K</b>						
J	40	Lawlor Thomas,	s part 26	1	Owner	6
J	187	Liddy William,	22	5	Owner	4
J	90	Liddy, Michael	w half 24	5	Owner	10
J	192	Liddy John,	s half 25	5	Owner	10
<b>L</b>						
J	50	Mallough John,	n half 15	2	Owner	4
J	73	Medd Robert,	s half 25, 2, and n w quarter 25	3	Owner	6
J	74	Medd Joseph,	s half 25 2, and n w quarter 25	3	Owner	6
J	75	Mills William,	n w quarter 25	2	Owner	6
J	76	Mills John,	n e quarter 25, and s west $\frac{1}{4}$ 26	2	Owner	6
J	98	Morland Hugh,	e half 20	3	Owner	6
J	151	Moss John, Sr.,	n half 22, n half 25	4	Owner	4
	153	Moss John, Jr.,	n half 22, n half 25	4	Owner	4
	153	Moss Albert,	n half 22, n half 25	4	Farmer's Son	4
	51	Mallough Joseph, A,	n half 15	4	Farmer's Son	4
	607	Miller Thomas, B.,	128, 129, 130, Manchester	2	Farmer's Son	4
					Owner	6
<b>M</b>						
J	8	McIlwain David,	15	1	Owner	5
	9	McIlwain Andrew,	15	1	Farmer's Son	5
<b>Mc</b>						

**Polling Sub-Division No. 1--Continued.**

6									
6	J	66	McCabe Alexander,	n half 22	2	Owner		6	
6	J	113	McKenzie Thomas,	e half 24	3	Owner		6	
6	J	176	McCann Peter,	w half 18	5	Owner		4	
6	J	194	McGuire Edward,	n quarter 25	5	Owner		10	
4	J	193	McGuire Patrick,	s half, n half 25,	5	Owner		10	
4	J	195	McConnell James,	26	5	Owner		7	
4	J	196	McConnell Francis,	26	5	Tenant		7	
			<b>N</b>						
5		39	Neave George,	s part 26	1	Owner		6	
5	J	56	Nivins James,	n half 16	2	Owner		5	
5	J	192	Nugent Patrick,	n w quarter 22	3	Owner		6	
5	J	179	Nixon Alexander,	n e quarter 18	5	Tenant		4	
5	J	596	Nixon James,	126, 127, 132, 133, Manchester		Owner		6	
4		60	Nivins John,	e half 20	2	Owner		6	
		608	Nicholson Thomas,	n half 27	2	Owner		6	
			<b>O</b>						
5	J	62	Oliver Wellington,	w half 21	2	Owner		6	
			<b>P</b>						
6	J	5	Pentland Samuel, G,	w quarter 14	1	Owner		5	
6	J	6	Pentland John,	e $\frac{3}{4}$ 14	1	Owner		5	
6	J	7	Pentland Robert, A,	e $\frac{3}{4}$ 14	1	Farmer's Son		5	
4	J	34	Peerce Jo n,	w half, n half, e half and s w $\frac{1}{4}$ 25	1	Owner		6	
4	J	70	Ploughman Edward,	n quarter 24	2	Tenant		6	
4	J	99	Plunkett John,	21	3	Owner		6	
4		100	Plunkett Thomas,	21	3	Farmer's Son		6	
6		101	Plunkett William,	21	3	Farmer's Son		6	
6	J	106	Phalen William, Sr.,	w quarter 23	3	Owner		6	
6	J	107	Phalen William, Jr.,	e half, w half 23	3	Owner		6	
6	J	137	Pollard Patrick,	e half 18	4	Owner		4	
7		183	Pollard Edmund,	e part 20	5	Owner		4	
7		184	Pollard James,	e part 20	5	Farmer's Son		4	
6		120	Parks Jeremiah,	n quarter 27	3	Tenant		7	
			<b>R</b>						
4	J	23	Rutledge Thomas,	s part e half 21	1	Owner		6	
	J	24	Rutledge George,	n part, e half and n w quarter 21	1	Owner		6	
5	J	63	Rose Alexander,	e half 21	2	Owner		6	
6	J	25	Rose James,	w half 22	1	Owner		6	
6	J	158	Ramsay Robert,	w half 27	4	Tenant		7	
6		590	Richardis Isaac, F,	6, Manchester		Tenant		6	
			<b>S</b>						
4	J	78	Scott Samuel,	e $\frac{3}{4}$ , n half 27	1	Owner		6	
	J	79	Scott Charles,	e $\frac{3}{4}$ , n half 27	1	Owner		6	
5		83	Stothers William,	n half, s half 13	3	Owner		4	
5		84	Stothers Joseph,	n half, s half 13	3	Farmer's Son		4	
6	J	90	Sproul Mathew,	s half 15	3	Tenant		4	
	J	93	Smylie James, D,	n half 16	3	Owner		4	
	J	133	Stewart Robert,	w half 17	4	Owner		4	
	J	146	Stafford Michael,	e half 23	4	Owner		4	
	J	149	Scrimgeour Alexander,	s half 25	4	Owner		6	
4		150	Scrimgeour John,	s half 25	1	Farmer's Son		6	
10	J	154	Scott Archibald,	26	4	Owner		7	
10		155	Scott James,	26	4	Tenant		7	
		156	Scott Robert,	26	4	Tenant		7	
4		588	Sholtz John,	7 Manchester		Owner		6	
6		593	Searles Simon,	122, 123, Manchester		Owner		6	
			<b>T</b>						
6	J	4	Taylor John,	e half 13	1	Owner		5	
6	J	148	Taylor Walter,	e half 24	4	Owner		6	
6	J	147	Taylor Henry,	w half 24	4	Owner		6	
4		173	Truax James,	e half 17	5	Owner		4	
4		142	Thompson Richard,	part e half 21	1	Owner		4	
			<b>W</b>						
	J	10	Weston George,	part n w quarter 16	1	Owner		5	
	J	29	Windmill James,	e half 23	1	Owner		6	
	J	31	Wilson James,	e half, w half 21	1	Owner		6	
	J	32	Wilson James,	e half w half 24	1	Tenant		6	
5	J	38	Willard Jonathan,	s part 26	1	Owner		6	
	J	45	Wilson William,	s e part 27	1	Owner		6	



**Polling Sub-Division No. 1---Continued.**

J	77	Welsh Edmund,	n w quarter 26	2	Owner	6
J	94	Ward Joseph, G,	s half 16	3	Owner	4
J	114	Washington John,	25	3	Owner	6
	116	Washington Charles,	25	3	Owner	6
J	117	Washington Joseph,	25	3	Farmer's Son	6
J	138	Wilson Charles,	w half 19	3	Farmer's Son	6
J	139	Wilson William,	e half 19	4	Owner	4
J	159	Woods James,	e half 27	4	Owner	4
J	169	Woods George,	e half 27	4	Farmer's Son	7
J	594	Wanzel Oswald,	108, 109, 118, 119, Manchester,	4	Owner	7
J	605	Wilson William, J,	4 Manchester	4	Owner	6
J	118	Wilson John,	n 1/4 27	3	Owner	6
J	589	Windmill Frederick,	6 Manchester	3	Owner	6
J	601	Wallace Peter,	83 Manchester	3	Owner	6
<b>Y</b>						
J	586	Young James,	1, 2, 8, 9, 10, Manchester		Owner	6
J	603	Yangblutt George,	134, 125 5, Manchester		Owner	6
J	28	Young Gordon,	w 1/2 23	1	Owner	6
J	91	Young Mathew,	n 1/2 15	3	Owner	6
J	92	Young George,	n 1/2 15	3	Owner	4

**PART II—Persons entitled to vote at Municipal Elections ONLY.**

<b>C</b>						
	41	Caldwell John,	s part 27	1	Owner	6
	42	Caldwell Samuel,	s part 27	1	Tenant	6
<b>H</b>						
	143	Hacket George,	part e 1/2 21	4	Owner	4

**PART III—Persons entitled to vote at Elections to Legislative Assembly ONLY.**

**NONE.**

MUN

Poll

Juors	No. on Roll.
J	161
J	274
J	299
J	306
J	307
J	316
J	317
J	318
J	319
J	320
J	341
J	342
J	343
J	344
J	345
J	346
J	347
J	348
J	349
J	350
J	351
J	352
J	353
J	354
J	355
J	356
J	357
J	358
J	359
J	360
J	361
J	362
J	363
J	364
J	365
J	366
J	367
J	368
J	369
J	370
J	371
J	372
J	373
J	374
J	375
J	376
J	377
J	378
J	379
J	380
J	381
J	382
J	383
J	384
J	385
J	386
J	387
J	388
J	389
J	390
J	391
J	392
J	393
J	394
J	395
J	396
J	397
J	398
J	399
J	400

J 161  
J 274  
J 299  
J 306  
J 307  
J 316  
J 317  
J 318  
J 319  
J 320  
J 341  
J 342  
J 343  
J 344  
J 345  
J 346  
J 347  
J 348  
J 349  
J 350  
J 351  
J 352  
J 353  
J 354  
J 355  
J 356  
J 357  
J 358  
J 359  
J 360  
J 361  
J 362  
J 363  
J 364  
J 365  
J 366  
J 367  
J 368  
J 369  
J 370  
J 371  
J 372  
J 373  
J 374  
J 375  
J 376  
J 377  
J 378  
J 379  
J 380  
J 381  
J 382  
J 383  
J 384  
J 385  
J 386  
J 387  
J 388  
J 389  
J 390  
J 391  
J 392  
J 393  
J 394  
J 395  
J 396  
J 397  
J 398  
J 399  
J 400

J 21  
J 16  
J 22  
J 23  
J 24  
J 25  
J 26  
J 27  
J 28  
J 29  
J 30  
J 31  
J 32  
J 33  
J 34  
J 35  
J 36  
J 37  
J 38  
J 39  
J 40  
J 41  
J 42  
J 43  
J 44  
J 45  
J 46  
J 47  
J 48  
J 49  
J 50  
J 51  
J 52  
J 53  
J 54  
J 55  
J 56  
J 57  
J 58  
J 59  
J 60  
J 61  
J 62  
J 63  
J 64  
J 65  
J 66  
J 67  
J 68  
J 69  
J 70  
J 71  
J 72  
J 73  
J 74  
J 75  
J 76  
J 77  
J 78  
J 79  
J 80  
J 81  
J 82  
J 83  
J 84  
J 85  
J 86  
J 87  
J 88  
J 89  
J 90  
J 91  
J 92  
J 93  
J 94  
J 95  
J 96  
J 97  
J 98  
J 99  
J 100

J 16  
J 20  
J 25  
J 29  
J 30  
J 31  
J 32  
J 33  
J 34  
J 35  
J 36  
J 37  
J 38  
J 39  
J 40  
J 41  
J 42  
J 43  
J 44  
J 45  
J 46  
J 47  
J 48  
J 49  
J 50  
J 51  
J 52  
J 53  
J 54  
J 55  
J 56  
J 57  
J 58  
J 59  
J 60  
J 61  
J 62  
J 63  
J 64  
J 65  
J 66  
J 67  
J 68  
J 69  
J 70  
J 71  
J 72  
J 73  
J 74  
J 75  
J 76  
J 77  
J 78  
J 79  
J 80  
J 81  
J 82  
J 83  
J 84  
J 85  
J 86  
J 87  
J 88  
J 89  
J 90  
J 91  
J 92  
J 93  
J 94  
J 95  
J 96  
J 97  
J 98  
J 99  
J 100

# VOTERS' LIST--1881.

## MUNICIPALITY OF THE TOWNSHIP OF WEST WAWANOSH.

### SCHEDULE OF POST OFFICES.

- 1, ST. HELENS.
- 2, LUCKNOW.
- 3, BELFAST.

- 4, DUNGANNON.
- 5, NILE.
- 6, AUBURN.

- 7, WESTFIELD.
- 8, FORDYCE.
- 9, ULSTER.
- 10, ST. AGUSTINE.

PART I--Persons entitled to vote at both Municipal Elections and Elections for the Legislative Assembly.

### Polling Sub-Division No. 2--Comprising Lots 16 to the West Boundary on 4th and 5th Concessions, and Concessions 6, 7, 8, and 9.

Jurors No. on Roll.	NAME.	LOT.	Cor. or Street.	OWNER, TENANT OR OCCUPANT.	P. O. Address
<b>A</b>					
J 161	Anderson Thomas,	n quarter 13	5	Owner	4
J 274	Agar John,	n half 13	8	Owner	3
J 299	Alexander Thomas,	w half 24	8	Owner	8
J 300	Alexander George,	w half 24	8	Farmer's Son	8
J 301	Alexander William, C,	w half 24	8	Farmer's Son	8
J 310	Armstrong William,	e half, w half, 26	8	Owner	8
J 315	Alton Jeremiah,	n half 13	9	Owner	3
J 316	Alton Henry,	n half 13	9	Farmer's Son	3
J 316	Anderson Wm.	s half 25 and s half 24	9	Owner	8
J 317	Anderson Richard, H,	s half 25 and s half 24	9	Owner	8
J 318	Anderson Alexander,	s half 25 and s half 24	9	Owner	8
J 315	Anderson James,	s half 25 and s half 24	9	Owner	8
J 311	Armstrong Wm., G,	e half, w half 26	8	Farmer's Son	8
<b>B</b>					
J 219	Beadle Peter,	n $\frac{3}{4}$ 22	6	Tenant	10
J 162	Bowets John,	n half, s half, and s half, n half 13	5	Owner	4
J 222	Butler John,	s e cor. 24	6	Owner	10
J 238	Bell Joseph,	e half 14	7	Tenant	4
J 255	Brophy John	e half 22	7	Owner	10
J 256	Brophy George,	w half 23	7	Owner	10
J 257	Brophy Edward,	e half 23	7	Owner	10
J 280	Baldrow John,	n half 16	8	Tenant	1
J 313	Brophy William,	a half 27	8	Owner	8
J 556	Begley George,	part n half 13	4	Owner	4
J 584	Brown Chancey,	part n half 13	4	Owner	4
J 583	Brown Luther,	part n half 13	4	Owner	4
J 270	Barmby Robert,	s e cor. 27	7	Tenant	7
J 276	Bennett William, J,	w half 14	8	Tenant	3
J 568	Black Anthony,	56, 57, 58, 59, 60, Dungannon		Owner	4
<b>C</b>					
J 166	Curwen James,	e part 14	5	Owner	4
J 208	Campbell William,	w half 16	6	Owner	4
J 223	Carney Thomas,	n w $\frac{1}{4}$ 25	6	Owner	10
J 224	Carney Patrick,	n w $\frac{1}{4}$ 25	6	Farmer's Son	10
J 260	Craig John, Jr.,	n e cor., s half 24	7	Owner	10
J 228	Craig Allen,	e half 25	6	Owner	10
J 225	Craig Edward,	e half 25	6	Owner	10
J 226	Craig William,	e half 25	6	Owner	10
J 227	Craig Thomas,	e half 25	6	Owner	10
J 288	Cameron John,	s half 18	8	Owner	1
J 289	Cameron William,	s half 18	8	Farmer's Son	1
J 342	Cummins William,	n half 24	9	Owner	8
J 343	Cummins Thomas,	n half 24	9	Owner	8
J 344	Cummins Patrick,	n half 25	9	Owner	8
J 581	Cesar Samuel,	part s $\frac{1}{4}$ 13	6	Owner	4
J 214	Collinson William,	e half 19	6	Tenant	10
J 233	Chamney John,	e half 27	6	Owner	7

**Polling Sub-Division No. 2--Continued.**

J 278	Curran Robert,	e half 15	8	Tenant	3
J 273	Crawford Benjamin, J,	31, 32, Dungannon		Owner	4
J 297	Carney Peter,	s half 21	8	Owner	1
<b>D</b>					
J 203	Durnin Charles,	w half 15	6	Owner	4
294	Durnin John,	w half 15	6	Farmer's Son	4
205	Durnin William,	e half 15, 17	6	Owner	4
206	Durnin Charles,	e half 15, 17	6	Farmer's Son	4
207	Durnin Edward,	e half 15, 17	6	Farmer's Son	4
J 236	Dayidson, Thomas,	w half 14	7	Owner	4
J 284	Durnin Thomas,	e half w half 15	8	Owner	1
J 298	Devereux Patrick,	22	8	Owner	1
J 324	Durnin William,	e half 17, 9 and s half 19	10	Owner	1
J 328	Durnin Edward,	19	9	Owner	1
J 335	Donovan Daniel,	s e 1/2 21	9	Owner	1
<b>E</b>					
J 317	Edwards James,	s half 13	9	Owner	3
<b>F</b>					
J 211	Fowler William, Jr.,	part e half 18	6	Owner	4
212	Fowler William, Sr.,	part e half 18	6	Owner	4
239	Fowler Thomas,	w half 15, 7 and e half 14	6	Owner	4
240	Fowler John,	w half 15, 7, e half 14	6	Farmer's Son	4
241	Fowler James,	e half 15	7	Owner	4
242	Fowler Wm. J.,	e half 15	7	Owner	4
J 244	Ferguson James,	e half w 1/2 17	7	Owner	4
J 245	Ferguson Edward,	w quarter 17	7	Owner	4
J 246	Fowler, Wm. J.,	e half 17	7	Owner	4
J 247	Fowler Edward,	w half 18	7	Owner	1
J 290	Fowler John,	w quarter 15 and w half 19	8	Owner	4
J 285	Fitzpatrick John,	e half 17	8	Owner	4
J 306	Fox George,	s half 25	8	Tenant	10
J 307	Fox Andrew,	s half 25	8	Tenant	10
308	Flynn James,	n half 25	8	Owner	4
J 329	Forehen John,	w half 20	9	Owner	1
J 334	Ford James,	n e quarter 21	9	Owner	1
J 336	Forehen Michael,	n w quarter 22	9	Owner	1
338	Forehen John,	s w quarter 22	9	Owner	1
J 351	Forehen Jeremiah,	s half 27	9	Owner	1
<b>G</b>					
J 201	Glen William,	part n half 13	6	Owner	4
202	Glen Hugh,	part n half 13	6	Farmer's Son	4
J 277	Grenache Joachim,	e half 15	8	Owner	2
J 337	Glasgow Andrew,	w half e half 22	9	Owner	1
J 339	Glasgow Peter,	e quarter 22	9	Owner	1
<b>H</b>					
574	Hamlin Peter,	part 31 Dungannon		Owner	4
563	Hiscocks Robert,	50 Dungannon		Owner	4
578	Hiscocks Robert,	part s quarter 13	5	Owner	4
J 235	Hamlin John,	s half 13, 7, and e half 19	6	Owner	4
J 234	Hamlin Thomas,	part n half 13	7	Owner	4
254	Horan Thomas,	w half 22	7	Owner	10
J 321	Henry Thomas,	w half 15	9	Tenant	1
322	Henry George,	w half 16	9	Tenant	1
<b>I</b>					
200	Irwin Stephen,	s e cor. n half 13	6	Owner	4
<b>J</b>					
167	Johnston John,	s half 15	5	Owner	4
<b>K</b>					
J 165	Kitson George,	e half, w half 14	6	Owner	4
312	Ke: David,	n e quarter 26	8	Owner	8
J 340	Kinahan William, Jr.,	w half 23	9	Owner	1
341	Kinahan William, Sr.,	e half 23	9	See Sub-Div. 3. Owner,	1
569	Kitson Charles,	part 44 Dungannon		Owner	4
<b>L</b>					
J 220	Leddy John,	n w quarter 24	6	Owner	10
J 229	Lougheed William,	w half 26	6	Owner	10
J 221	Leddy William,	s half, n half 24	6	Owner	10
J 258	Leddy Michael,	s e cor. 24	7	Owner	10

J	349
J	261
	259
J	263
	28
J	291
	292
	293
J	121
	123
J	124
J	356
J	217
J	218
J	250
J	252
J	253
J	287
J	325
	326
	269
	327
J	341
	556
J	231
J	232
J	130
J	138
J	199
J	323
J	127
J	128
J	129
J	562
J	210
J	213
J	230
J	262
J	318
J	332
J	533
J	245
J	131
J	557
J	163
J	168
J	170
J	171
J	205
J	212
J	243
J	254
J	275
J	334
J	355
J	355
J	355
J	58
J	16
J	56
J	57

**Polling Sub-Division No. 2---Continued.**

3  
4  
1  
  
4  
4  
4  
4  
4  
4  
1  
1  
1  
3  
4  
4  
4  
4  
4  
4  
4  
4  
4  
4  
4  
1  
4  
4  
10  
10  
4  
1  
1  
1  
4  
4  
4  
4  
4  
10  
1  
1  
4  
4  
4  
4  
4  
10  
10  
10  
10  
10

Lot No.	Name	Description	Acres	Owner	Acres
<b>M</b>					
319	Murphy Michael,	s e quarter 26	9	Owner	8
J 261	Murphy John,	n half 21	7	Owner	10
259	Murphy Michael, Jr.,	part s half 21	7	Owner	10
J 263	Millar Charles,	e half 25	7	Owner	10
28	Millar James,	n half 18	8	Owner	2
J 291	Murray Robert,	e half 19	8	Owner	1
292	Murray James,	e half 19	8	Farmer's Son	1
293	Murray Donald,	e half 19	8	Farmer's Son	1
J 121	Milligan William, E.	s half 13	4	Owner	4
<b>Mc</b>					
J 123	McMath William,	part n half 13	4	Owner	4
J 124	McLean John,	w half 14, part 13	4	Owner	4
J 356	McBurney Hugh,	n e quarter 26	9	Owner	8
J 217	McCabe Bernard,	n half 21, e half 23	6	Owner	10
J 218	McCabe Michael,	e half 21, w half 23	6	Owner	10
250	McLean Arthur,	s half, n half 19, and s w 1/4 20	7	Owner	2
J 250	McDonagh Alexander,	s half 19	7	Tenant	1
J 252	McAllister Robert,	w half 21	7	Owner	10
J 253	McAllister William,	e half 21	7	Owner	10
J 287	McRoberts Thomas,	n half 18	8	Tenant	1
J 325	McDonald James,	w half 18	9	Owner	1
326	McDonald John,	w half 18	9	Farmer's Son	1
269	McQueen John S,	s e cor. 27	7	Owner	7
327	McLean Edward S.	e half 18	9	Owner	1
<b>N</b>					
J 341	Naylor George,	e half 23	9	Tenant	8
556	Nivins William,	37 Dungannon		Owner	4
<b>O</b>					
J 231	O'Connor Patrick,	w half 27	6	Owner	10
J 232	O'Connor John,	w half 27	6	Owner	10
<b>P</b>					
J 130	Pacey Edward,	e half, w half, 16	4	Owner	4
J 168	Parks John,	s half 15	5	Owner	4
J 199	Pentland Alexander,	s half 13	6	Owner	4
J 323	Patton George,	w half 17	9	Tenant	1
<b>R</b>					
J 127	Redmond Bernard,	e half 15	4	Owner	4
J 128	Redmond James,	e half 15	4	Farmer's Son	4
129	Roach William,	w quarter 16	4	Owner	4
J 562	Roberts John, M,	s half 34, 35, 51, 52, 53, Dungannon		Owner	4
J 210	Robinson John,	w half 18	6	Owner	4
J 213	Radford Ebenezer,	w half 19	6	Owner	4
J 230	Robb Charles,	e half 26	6	Owner	10
J 262	Robins n James,	n w quarter 25	7	Owner	10
J 318	Ryan Henry,	part w half 14	9	Owner	3
J 232	Radcliff Joseph,	w half 21	9	Owner	1
J 333	Radcliff John,	w half 21	9	Farmer's Son	1
249	Robinson Frederick,	e half 18	7	Tenant	1
<b>S</b>					
J 131	Stewart John,	e half 16	4	Owner	4
555	Spro J Andrew,	40, 41, 42, Dungannon		Owner	4
J 163	Stewart Walter,	part s quarter 13	5	Owner	4
J 169	Smith Joseph,	s w quarter 16	5	Owner	4
J 170	Smith William,	n w quarter 16	5	Owner	4
171	Smith James,	w half, e half 16	5	Owner	4
J 209	Smyth William, J,	e half 17	6	Owner	4
J 215	Smyth George,	w half, and s half, e half 20	6	Owner	4
248	Stuart Charles,	e half 18	7	Owner	1
J 251	Stuart Alexander,	s half 20	7	Owner	1
J 279	Smyth Robert,	16	8	Owner	1
J 330	Sturdy Robert,	e half 20	9	Owner	1
J 352	Scott William, W., Sr.,	n half 27	9	Owner	3
353	Scott Elgin, K,	n half 27	9	Farmer's Son	8
354	Scott Frederick,	n half 27	9	Farmer's Son	8
582	Stewart Alexander,	part s quarter 13	5	Owner	4
J 164	Sanderson Samuel, E.,	w part 14	5	Owner	4
566	Smylie Hugh,	84 Dungannon		Owner	4
575	Sproul David,	44, 45, 46, e 1/2 47, 66, 67, Dungannon		Owner	4

wner,

**Pelling Sub-Division No. 2---Continued.**

<b>T</b>				
J 556	Thompson William,	38, 39, Dungannon	Owner	4
J 216	Thompson John,	n half, e half 20	6 Owner	4
J 266	Thompson Robert,	w half 27	7 Owner	7
J 267	Thompson Thomas,	w half 27	7 Farmer's Son	7
J 268	Thompson Samuel,	e half 27	7 Owner	7
J 275	Taggart Robert,	w half 14	8 Owner	3
J 294	Taylor Absalom,	s w quarter 20, 8 and n w $\frac{1}{4}$ 20	7 Owner	1
J 295	Taylor Wm. Jas,	sw quarter 20, 8th and n w $\frac{1}{4}$ 20	7 Owner	1
J 571	Trimble James,	75, 76, 77, Dungannon	Owner	4
J 314	Tisdale George,	s e quarter 27, and s e $\frac{1}{4}$ 26	8 Owner	8
<b>W</b>				
J 125	Wilson Richard,	e half 14	4 Owner	4
J 126	Walker James,	w half 15	4 Owner	4
J 132	Watson George,	e half 16	4 Tenant	4
J 564	Whyard James	n half 34, 54, 55, Dungannon	Owner	4
J 585	Whyard Nathaniel,	part n h 13	4 Owner	4
J 218	Wilson John,	s q 22	6 Owner	10
J 243	Wilson Joseph,	e h 16, 6, and e h 16	7 Owner	1
J 264	Wallace Thomas,	w h 26	7 Owner	10
J 265	Walsh Thomas,	e h 26	7 Owner	10
J 271	Woods Thomas, Sr.,	s h 13	8 Owner	3
J 273	Woods Thomas, Jr.,	s h 13	8 Farmer's Son	3
J 272	Woods James,	s h 13	8 Farmer's Son	3
J 281	White George, Sr.,	e h 14, and w h 17	8 Owner	1
J 282	White George, Jr.,	e h 14, and w h 17	8 Farmer's Son	1
J 283	White Thomas,	e h 14, and w h 17	8 Farmer's Son	1
J 296	Woods Thomas,	e h 20	8 Owner	1
J 303	Welsh Thomas, Sr.,	part e h 24	8 Owner	10
J 304	Welsh Thomas, Jr.,	part e h 24	8 Farmer's Son	10
J 309	Welsh William,	w q 26	8 Owner	8
J 320	Woods Matthew.	e half 14	9 Owner	1

**PART II--Persons entitled to vote at Municipal Elections ONLY.**

302	Carson Jaschn,	n e cor. 24	8 Owner	8
545	Kitson Charles,	part 44 Dungannon	Owner	4
572	Lowrie Robert,	49 Dungannon	Owner	4
122	McMath Hugh,	s w cor. n h 13	4 Owner	4
577	McBrien Moses,	78, 79, 80, 81, Dungannon	Owner	4
319	Taggart Thomas,	part w h 14	9 Owner	3
580	Wiggins Robert,	part s q 13	5 Owner	4

**PART III--Persons entitled to vote at Elections to Legislative Assembly ONLY,**

**NONE.**

# VOTERS' LIST--1881.

## MUNICIPALITY OF THE TOWNSHIP OF WEST WAWANOSH.

### SCHEDULE OF POST OFFICES.

- |                |               |                   |
|----------------|---------------|-------------------|
| 1, ST. HELENS. | 4, DUNGANNON. | 7, WESTFIELD.     |
| 2, LUCKNOW.    | 5, NILE.      | 8, FORDYCE.       |
| 3, BELFAST.    | 6, AUBURN.    | 9, ULSTER.        |
|                |               | 10, ST. AGUSTINE. |

PART I—Persons entitled to vote at both Municipal Elections and Elections for the Legislative Assembly.

### Polling Sub-Division No. 3--Comprising Concessions 10, 11, 12, 13 & 14

4  
4  
7  
7  
3  
3  
1  
1  
4  
8

4  
4  
4  
4  
4  
10  
1  
10  
3  
3  
3  
1  
1  
1  
1  
1  
10  
10  
8  
1

8  
4  
4  
4  
4  
4  
3  
4

NLY,

Juniors	No. on Roll.	NAME.	LOT.	Cor. or Street.	OWNER, TENANT OR OCCUPANT.	P. O. Address
		<b>A</b>				
J	355	Alton Samuel,	w h and centre e h 13	10	Owner	3
	356	Alton Daniel,	w h and centre e h 13	10	Farmer's Son	3
J	478	Anderson William,	n h 16	13	Owner	2
J	483	Anderson Archibald,	n h 19	13	Owner	1
J	520	Archer John,	n h 21, 13, and n w q 21	14	Owner	1
J	492	Addison Robert,	s h 24	13	Owner	1
	493	Addison William,	s h 24	13	Farmer's Son	1
J	525	Agnew James,	w h 23	14	Owner	2
	547	Asquith George,	part 40 St. Helens		Owner	1
		<b>B</b>				
	357	Brown James,	28, 29, Belfast,		Owner	3
J	382	Barbour William,	n h 24	10	Owner	1
	383	Barbour James,	n h 24	10	Farmer's Son	1
J	384	Barbour John,	s h 24	10	Owner	1
J	425	Barbour Robert,	n h 25	17	Tenant	1
	433	Barber Charles,	13	12	Owner	3
	441	Beaton Duncan,	s h 15	12	Tenant	2
J	466	Baird William,	n q 27	12	Owner	2
J	472	Barber William,	w h 14	13	Owner	2
J	521	Burns John,	n e q 14	14	Owner	2
J	552	Bryson John,	31, 34, St. Helens		Owner	1
	366	Bradford Robert,	18, 19, Belfast		Tenant	3
		<b>C</b>				
J	399	Campbell Peter,	n h 15 and w h 14	11	Owner	3
J	413	Coulter William,	e h 21, 11 and w h 20	10	Owner	1
	414	Coulter John, Sr.,	e h 21, 11 and w h 20	10	Owner	1
	415	Coulter John, Jr.,	e h 21, 11 and w h 20	10	Farmer's Son	1
	416	Coulter Richard,	e h 21, 11 and w h 20	10	Farmer's Son	1
J	436	Cameron Alexander D.,	n h 15	12	Owner	1
J	467	Callaghan Patrick,	s q 27	12	Owner	1
J	477	Carrol Edward,	e h 15	13	Owner	2
	478	Carrol Dennis,	e h 15	13	Owner	2
J	479	Cameron Alexander, K,	s h 16	13	Owner	2
J	489	Campbell James,	21	13	Owner	1
	480	Campbell George, A,	21	13	Farmer's Son	1
J	518	Cameron Alexander,	e h 20	14	Owner	2
	519	Cameron William,	e h 20	14	Farmer's Son	2
J	541	Clark Peter,	3, 15, 16, 17, 38, pt 35 St. Helens		Owner	1
	508	Campbell Donald,	15	14	Owner	2
		<b>D</b>				
J	457	Donelly Owen,	w h 23, and s h 24	12	Owner	1
J	499	Dow William,	w h 27	18	Owner	9
	543	Doyle Patrick,	6, 24, and 25 St. Helens		Owner	1
		<b>E</b>				
J	490	Ellis Robert,	n h 16	11	Owner	5
J	462	Emmerson James,	n h 25	12	Owner	1
	463	Emmerson Alexander,	n h 25	12	Farmer's Son	1
J	503	Ellis William,	part s h 13	14	Owner	2

Poling Sub-Division No. 3--Continued.

Address	Occupancy	Plot No.	Owner	Count
<b>F</b>				
J 495 Fraser John,	nh 18	11	Owner	1
J 418 Ferrier Wm., W.	w 22	11	Owner	1
419 Ferrier Jonathan,	w 22	11	Owner	1
J 422 Ferrier Benjamin,	w 22	11	Farmer's Son	1
J 221 Ferrier David,	w b 24, and s h 23	11	Owner	1
522 Forster Joseph,	nh 23	11	Owner	1
523 Forster William,	sh 21	14	Owner	1
J 524 Fisher Peter,	sh 21	14	Farmer's Son	1
542 Ferguson James,	eh 22	14	Owner	9
	4 St. Helens		Owner	1
<b>G</b>				
397 Glasgow Michael,	wh 23	10	Owner	1
373 Gordon John,	nh 19	11	Owner	1
374 Gordon William,	nh 19	11	Farmer's Son	1
424 Graham John,	nh 25	11	Owner	1
J 444 Gaunt Edwin,	nh 17 s h 18	12	Owner	1
445 Gaunt Joseph,	nh 17, s h 18	12	Farmer's Son	1
446 Gaunt James,	nh 17, s h 18	12	Farmer's Son	1
J 447 Gaunt John,	sh 17	12	Owner	1
J 475 Gaynor Cornelius,	wh 15	13	Owner	1
J 527 Gillis John,	ne q 23	14	Owner	2
J 526 Guest John,	nh 23	14	Tenant	2
<b>H</b>				
J 363 Harper Archibald,	eh 15	10	Owner	3
395 Hunter John,	part s w q 13	11	Tenant	3
J 410 Humphrey William,	wh 20	11	Owner	1
J 411 Haines Edward,	eh 20	11	Owner	1
502 Hedley Nicholas,	part s h 13	14	Owner	2
<b>I</b>				
372 Irwin John,	n w cor., s h 19	10	Owner	1
J 496 Inglis John,	25	13	Owner	9
<b>J</b>				
401 James John,	sh 16	11	Owner	1
415 Johnston James,	wh 20	10	Owner	1
420 Joynt Thomas,	ne q 22	11	Owner	1
J 459 Jarvis Edwin,	nh 24	12	Owner	1
J 471 Jury Francis,	sq 13	13	Owner	2
<b>K</b>				
544 Kinahan William,	8 St. Helens		See Sub-D.v. 2. Owner,	1
<b>L</b>				
J 358 Longhead John,	n w cor. 13	10	Owner	3
J 385 Lockhart Robert,	sh 25	10	Owner	1
J 464 Leaver Thomas,	nh 26	12	Owner	9
465 Leaver James,	nh 26	12	Owner	1
J 497 Laidlaw James, Sr.,	26	13	Owner	9
J 498 Laidlaw James, Jr.,	26	13	Owner	9
380 Lockhart Mathew,	eh 23	10	Owner	9
<b>M</b>				
367 Morton Edward,	wh 17	10	Owner	1
393 Mullin James,	part s w q 13	11	Owner	3
394 Mullin Robert,	part s w q 13	11	Tenant	3
J 432 Martin James,	eh 27	11	Owner	3
J 451 Millar John,	nh 19	12	Owner	9
J 480 Millar William,	wh 17	13	Owner	1
J 481 Millar Thomas,	eh 17	13	Owner	1
J 528 Malcolm Alexander,	nh and n w q, s h 24	14	Owner	2
J 535 Mowbray John,	part 27	14	Owner	1
540 Murray Robert,	19, 39 part 35 St. Helens		Owner	9
J 537 Mowbray Joseph,	part s w q 27	14	Owner	1
<b>MC</b>				
J 370 McDonald Hugh,	wh 18	10	Owner	1
J 371 McDonald Angus,	eh 18	10	Owner	1
392 McDonagh James,	n w q 13	11	Owner	1
J 398 McCrostie John,	sh 15	11	Owner	3
J 397 McCrostie Hugh,	eh 14	13	Owner	3
J 452 McPherson Duncan,	20	12	Owner	3
J 454 McPherson Hugh,	sh 22	12	Owner	1
455 McPherson John,	sh 22	12	Farmer's Son	1

J 45  
J 47  
J 47  
J 47  
J 50  
J 50  
J 51  
J 51  
J 51  
J 51  
J 51  
J 53  
J 53  
J 53  
J 53  
J 54  
J 54  
J 55  
J 44  
J 44  
J 48  
36  
J 38  
J 45  
46  
59  
49  
J 51  
J 53  
53  
36  
36  
36  
J 37  
J 37  
J 38  
J 40  
J 41  
J 42  
33  
484  
366  
499  
J 376  
J 386  
J 388  
J 434  
435  
500  
513  
529  
545  
J 331  
J 390  
J 407  
J 408  
J 433  
J 426  
J 448  
468  
J 572

**Polling Sub-Division No. 3---Continued.**

J	456	McKenzie Donald,	n h 22	12	Owner		1
J	470	McLean Arthur,	n h s h 13	13	Owner	2 sub div.	2
J	473	McDonald Angus, Sr.,	e h 14	13	Owner		2
J	474	McDonald Angus, Jr.,	e h 14	13	Farmer's Son		2
J	505	McMillan Archibald,	e h 14	14	Owner		2
J	509	McDonald Malcolm,	16	14	Owner		2
J	510	McDonald William,	16	14	Farmer's Son		2
J	515	McQuillan Wm, J.,	w h 19	14	Owner		1
J	516	McQuillan Edward,	e h 19	14	Owner		1
J	517	McDonald Wm.,	w h 20	14	Owner		1
J	530	McKenzie John,	25	14	Owner		2
J	531	McLean Neil,	w h 26	14	Owner		9
	532	McLean Laughlin,	w h 26	14	Farmer's Son		9
	534	McLean John,	part s h 18	11	Owner		1
	539	McDonald Donald,	s h 1, 2, 3, 4, St. Helens		Owner		1
	549	McElroy Joseph,	20, 21, 22, 23, St. Helens		Owner		1
	548	McDonald Peter,	part 41 St. Helens,		Owner		1
	504	McCarroll Robert,	s w q 14	14	Owner		2
	551	McDonald George,	29, 32, St. Helens,		Owner		1
<b>O</b>							
J	442	O'Laughlin Thomas,	s part 16	12	Owner		2
J	443	O'Laughlin Martin,	n part 16	12	Owner		2
J	482	Orr William,	18	13	Owner		1
<b>P</b>							
	361	Phillips William,	w q n h 14	10	Owner		3
J	331	Palmer Richard,	e h 23	10	Tenant		1
J	458	Purdon Robert,	e h 23	12	Owner		1
J	460	Phalen Michael,	s h 25	12	Owner		1
J	594	Patterson David,	n h 24	13	Owner		2
J	495	Patterson George,	n h 24	13	Farmer's Son		2
J	514	Purvis Alexander,	s h 18	14	Owner		2
J	538	Pattison George,	part 27	14	Owner		9
	533	Patterson James,	33 St. Helens		Owner		1
<b>R</b>							
	362	Rutherford Hugh, Sr.,	e part 14	10	Owner		1
J	364	Rutherford Hugh, Jr.,	w h 15	10	Owner		1
J	363	Rutherford Donald	e part 14	10	Farmer's Son		1
J	377	Rintoul Henry,	w h 21	10	Owner		1
J	378	Ramage James,	n h 22	10	Owner		1
J	389	Rintoul Charles,	n h 27	10	Owner		1
J	402	Rogers Edwin,	s h 16	11	Owner		8
J	403	Rutherford John, Jr.,	s h 17	11	Owner		1
J	404	Rutherford John, Sr.,	n h 17	11	Owner		1
J	412	Reid James,	w h 21	11	Tenant		1
J	430	Rintoul John,	w h 27	11	Owner		8
	331	Rintoul Charles,	w h 27	11	Farmer's Son		8
	484	Richardson Joseph,	s w q 19	13	Owner		1
<b>S</b>							
	366	Somerville Thomas, B.	s h 16	10	Owner		3
	409	Somerville James,	n h 16	10	Owner		2
J	376	Saunders Thomas,	e h 20	10	Tenant		1
J	386	Smith Cornelius,	n h 25	10	Owner		1
J	388	Scott Wm., W.,	e h 26	10	Owner		1
J	434	Smith James,	w h 14	12	Owner		2
	435	Smith John,	w h 14	12	Farmer's Son		2
	500	Stevenson Maxwell	part s h 13	14	Owner		2
	513	Sheriff John,	n h 18	14	Owner		2
	529	Stewart Angus,	n e q, s h 24	14	Owner		2
	545	Storey William,	5 St. Helens		Tenant		2
<b>T</b>							
J	341	Troy Thomas,	s h 27	10	Owner		8
J	390	Thompson Thom s,	e h 13	11	Owner		3
J	407	Todd Thomas,	part 18, 19 11, part 19	10	Owner		1
J	408	Todd David,	part 18, 19, 11, par. 19	10	Owner		1
J	433	Taylor John H.,	e h 24	11	Owner		1
J	426	Taylor Thomas,	south half 25	11	Owner		1
J	448	Thom William,	n h 18	12	Owner		1
J	468	Tennant John S,	n q 13	13	Owner		2
J	572	Thom Charles,	e h 17	14	Owner		2



**Polling Sub-Division No. 3--4--Continued.**

J	533	Thompson Robert,	e h 26	14	Owner	9
	534	Thompson James,	e h 26	14	Farmer's Son	9
	485	Teok William,	s w q 19	13	Tenant	1
		<b>W</b>				
	359	Wilson William,	18, 19, Belfast,		Owner	3
	368	Woods John,	e h 17	10	Owner	1
J	369	Woods William,	e h 17	10	Owner	1
	375	Wilson James,	e h 20	10	Owner	1
J	387	Webster John,	w h 26	10	Owner	1
J	427	Wellwood William,	w h 26	11	Owner	1
	428	Wellwood John Sr.,	e h 26	11	Owner	1
J	429	Wellwood John Jr.,	e h 26	11	Owner	1
J	449	Weatherhead George,	s h 19	12	Owner	1
	450	Weatherhead James,	s h 19	12	Farmer's Son	1
J	453	Wilson Adam,	s h 21	12	Owner	1
	461	Walls Edmund,	s h 25	12	Tenant	1
J	469	Webster Thomas,	s h, n h 13	13	Owner	2
	486	Webb John,	20	13	Owner	1
J	487	Webb William,	20	13	Owner	1
	488	Webb John,	20	13	Farmer's Son	1
J	491	Webb William,	w h 22	14	Owner	1
	501	Wilson William,	part s h 13	14	Owner	2
	437	Watson Peter	n h 15	12	Tenant	2
J	438	Woods Alexander,	e h 14	12	Owner	1
J	439	Woods Robert,	e h 14	12	Owner	1
	546	Wilson Robert,	n w cor., s q 19	11	Tenant	1

**PART II--Persons entitled to vote at Municipal Elections ONLY.**

	406	Anderson Hugh,	n w cor. 19	11	Owner	1
		<b>A</b>				
	390	Baker George,	n e cor. 27	10	Owner	8
	506	Bingham Charles,	part e h 14	14	Owner	2
		<b>B</b>				
	550	Doyle Hugh,	26, 27, 28, 36, St. Helens		Owner	1
		<b>D</b>				
	567	Little William,	part e h 14	14	Owner	2
		<b>L</b>				

**PART III--Persons entitled to vote at Elections to Legislative Assembly ONLY.**

**NONE.**

Number of persons qualified to serve as Jurymen is 339.

**I**, ROBERT MURRAY, Clerk of the Municipality of West Wawanosh, in the County of Huron, hereby certify that parts One and Three of the within list constitute a correct list for the year 1881 of all persons appearing by the last revised Assessment Roll of the said Municipality to be entitled to vote at elections for members of the Legislative Assembly, and that part One and Two constitute a correct list for said year of all persons appearing by the said Roll to be entitled to vote at Municipal Elections in said Municipality. And I hereby certify on all elections to examine the said List and if any omissions or other errors are perceived therein to take immediate proceedings to have the said errors corrected according to law.

Dated this 25 day of August, 1881.

**ROBERT MURRAY, Township Clerk.**

51102

ROBERT MURRAY

San Francisco, California, U.S.A.

—ISSUE OF MARRIAGE LICENSE—

West Wawanosh Township Clerk

—SECRETARY OF THE—

WEST WAWANOSH TOWNSHIP FIRE INSURANCE CO.

Organized for the purpose of insuring on a Mutual basis  
Farm Property in the Township of Wawanosh, Michigan.  
Address: Liberty, Michigan

Orders by Mail promptly answered by and in confirmation hereby  
acknowledged.

ROBERT MURRAY

1911

