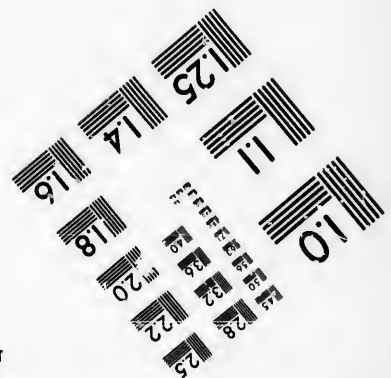
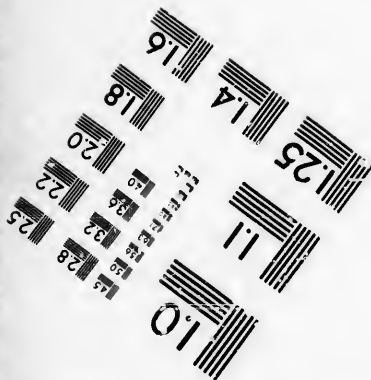
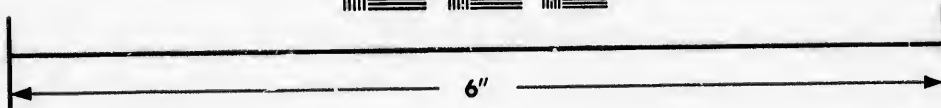
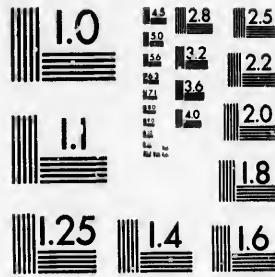

**IMAGE EVALUATION
TEST TARGET (MT-3)**



**Photographic
Sciences
Corporation**

23 WEST MAIN STREET
WEBSTER, N.Y. 14590
(716) 872-4503

1.9
2.0
2.2
2.5
2.8
3.2
3.6
4.0

**CIHM/ICMH
Microfiche
Series.**

**CIHM/ICMH
Collection de
microfiches.**



Canadian Institute for Historical Microreproductions / Institut canadien de microreproductions historiques

0.1
0.2
0.3
0.4
0.5
0.6
0.7
0.8
0.9
1.0

© 1987

Technical and Bibliographic Notes/Notes techniques et bibliographiques

The Institute has attempted to obtain the best original copy available for filming. Features of this copy which may be bibliographically unique, which may alter any of the images in the reproduction, or which may significantly change the usual method of filming, are checked below.

L'Institut a microfilmé le meilleur exemplaire qu'il lui a été possible de se procurer. Les détails de cet exemplaire qui sont peut-être uniques du point de vue bibliographique, qui peuvent modifier une image reproduite, ou qui peuvent exiger une modification dans la méthode normale de filmage sont indiqués ci-dessous.

- | | |
|--|--|
| <input checked="" type="checkbox"/> Coloured covers/
Couverture de couleur | <input type="checkbox"/> Coloured pages/
Pages de couleur |
| <input checked="" type="checkbox"/> Covers damaged/
Couverture endommagée | <input type="checkbox"/> Pages damaged/
Pages endommagées |
| <input type="checkbox"/> Covers restored and/or laminated/
Couverture restaurée et/ou pelliculée | <input type="checkbox"/> Pages restored and/or laminated/
Pages restaurées et/ou pelliculées |
| <input type="checkbox"/> Cover title missing/
Le titre de couverture manque | <input checked="" type="checkbox"/> Pages discoloured, stained or foxed/
Pages décolorées, tachetées ou piquées |
| <input type="checkbox"/> Coloured maps/
Cartes géographiques en couleur | <input type="checkbox"/> Pages detached/
Pages détachées |
| <input type="checkbox"/> Coloured ink (i.e. other than blue or black)/
Encre de couleur (i.e. autre que bleue ou noire) | <input checked="" type="checkbox"/> Showthrough/
Transparence |
| <input type="checkbox"/> Coloured plates and/or illustrations/
Planches et/ou illustrations en couleur | <input type="checkbox"/> Quality of print varies/
Qualité inégale de l'impression |
| <input type="checkbox"/> Bound with other material/
Relié avec d'autres documents | <input type="checkbox"/> Includes supplementary material/
Comprend du matériel supplémentaire |
| <input type="checkbox"/> Tight binding may cause shadows or distortion
along interior margin/
La reliure serrée peut causer de l'ombre ou de la
distorsion le long de la marge intérieure | <input type="checkbox"/> Only edition available/
Seule édition disponible |
| <input type="checkbox"/> Blank leaves added during restoration may
appear within the text. Whenever possible, these
have been omitted from filming/
Il se peut que certaines pages blanches ajoutées
lors d'une restauration apparaissent dans le texte,
mais, lorsque cela était possible, ces pages n'ont
pas été filmées. | <input type="checkbox"/> Pages wholly or partially obscured by errata
slips, tissues, etc., have been refilmed to
ensure the best possible image/
Les pages totalement ou partiellement
obscurcies par un feuillet d'errata, une pelure,
etc., ont été filmées à nouveau de façon à
obtenir la meilleure image possible. |
| <input checked="" type="checkbox"/> Additional comments:/
Commentaires supplémentaires: | Various pagings. |

This item is filmed at the reduction ratio checked below/
Ce document est filmé au taux de réduction indiqué ci-dessous.

10X	12X	14X	16X	18X	20X	22X	24X	26X	28X	30X	32X
						✓					

The copy filmed here has been reproduced thanks to the generosity of:

D. B. Weldon Library
University of Western Ontario
(Regional History Room)

The images appearing here are the best quality possible considering the condition and legibility of the original copy and in keeping with the filming contract specifications.

Original copies in printed paper covers are filmed beginning with the front cover and ending on the last page with a printed or illustrated impression, or the back cover when appropriate. All other original copies are filmed beginning on the first page with a printed or illustrated impression, and ending on the last page with a printed or illustrated impression.

The last recorded frame on each microfiche shall contain the symbol \rightarrow (meaning "CONTINUED"), or the symbol ∇ (meaning "END"), whichever applies.

Maps, plates, charts, etc., may be filmed at different reduction ratios. Those too large to be entirely included in one exposure are filmed beginning in the upper left hand corner, left to right and top to bottom, as many frames as required. The following diagrams illustrate the method:

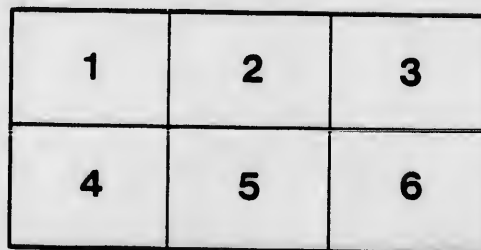
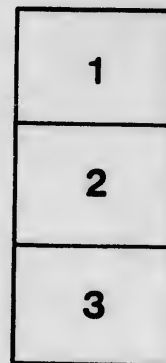
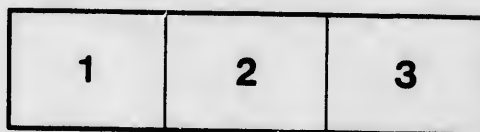

L'exemplaire filmé fut reproduit grâce à la générosité de:

D. B. Weldon Library
University of Western Ontario
(Regional History Room)

Les images suivantes ont été reproduites avec le plus grand soin, compte tenu de la condition et de la netteté de l'exemplaire filmé, et en conformité avec les conditions du contrat de filmage.

Les exemplaires originaux dont la couverture en papier est imprimée sont filmés en commençant par le premier plat et en terminant soit par la dernière page qui comporte une empreinte d'impression ou d'illustration, soit par le second plat, selon le cas. Tous les autres exemplaires originaux sont filmés en commençant par la première page qui comporte une empreinte d'impression ou d'illustration et en terminant par la dernière page qui comporte une telle empreinte.

Un des symboles suivants apparaîtra sur la dernière image de chaque microfiche, selon le cas: le symbole \rightarrow signifie "A SUIVRE", le symbole ∇ signifie "FIN".

Les cartes, planches, tableaux, etc., peuvent être filmés à des taux de réduction différents. Lorsque le document est trop grand pour être reproduit en un seul cliché, il est filmé à partir de l'angle supérieur gauche, de gauche à droite, et de haut en bas, en prenant le nombre d'images nécessaire. Les diagrammes suivants illustrent la méthode.

Printed by the City of London

—THE—

VOTERS' LIST

—FOR THE—

CITY OF LONDON

1887.

*Printed & Published by
Chas. Chapman*

LONDON, ONT :
FREE PRESS PRINTING CO.
1887. *Chas*

10-11-11

10-11-11

10-11-11

10-11-11

10-11-11

10-11-11

10-11-11

10-11-11

10-11-11

10-11-11

10-11-11

10-11-11

—THE—

VOTERS' LIST

—FOR THE—

FIRST WARD

—OF THE—

CITY OF LONDON

1887.

LONDON, ONT.:
FREE PRESS PRINTING CO.

1887.

WOTERS LIST

FIRST WARD

CITY OF LONDON

FIRST WARD.

FIRST SUB-DIVISION.

BOUNDARY—That part of the ward lying between Dundas and King streets.
Polling place, City Hall.

ABBREVIATIONS AFTER EACH NAME SIGNIFY AS FOLLOWS:—f, freeholder;
t, tenant; h, householder; i, income; R C, s s, Roman Catholic and
supporter of Separate Schools; R C, p s, Roman Catholic and supporter
of Public Schools; j, juror; l s, landowner's son; w e, wage earner;
w, widow; s, spinster.

CLASS A.—Persons entitled to vote at both Municipal Elections and Elections to the Legislative Assembly:

No. on List.	No. on Roll.	Jurors.	Amount Assessed
1	106	Arscott Richard, t.....85, pt 18 s Dundas and other premises	2000
2	136	Anderson, W H, t..... 101, pt 16 s Dundas..	1500
3	143	Allen Lewis, i	400
4	233	j Ashenback Francis, t.... 380, pt 20 n King, e Ridout..	700
5	298	j Ashplant Hubert, t.....135, pt 13 s Dundas and other premises.....	5000
6	304	Archer Robt H, i. ... 133 & 135, pt 13 s Dundas and other premises	1100
7	476	Abbott Alex S, i.....City Hall, pt 11 s Dundas, w Richmond	1300
8	681	Anderson James I, t..... 175½, pt 9 s Dundas..	5000

FIRST WARD.

No. on List.	No. on Roll.	Jurors.	Amount Assessed
9	975	j Abbott H R, t...up stairs, pt 10 s Dundas, e Richmond	1500
10	1019	Attwater H P, t up stairs, pt 4 s Dundas and other premises	1000
11	1093	Aitkins John, t264, pt 2 n King..	700
12	35	Bryan Thomas, f...61 to 65, pt 20 and 19, s Dundas..	4000
13	60	Baker Hugh C, f71, 73 & 75, pt 19 s Dundas..	3200
14	100	Beach George, i.....83, pt 18 s Dundas..	1000
15	184	Bartram Wm H, t..... 99, pt 16 s Dundas..	1500
16	137	Bucke A G, t101, pt 16 s Dundas..	1500
17	150	Bloomer, James, t ...401, pt 16 w Talbot, s Dundas..	2500
18	155	Brenton Thomas, f...387, pt 16 w Talbot, s Dundas..	2200
19	236	Bowen Henry, f.....382, pt 20 n King, e Ridout..	700
20	274	Blackwell Daniel W, t..... 121, pt 14 s Dundas..	12000
21	277	j Bryce William, t.....123, pt 14 s Dundas..	11000
22	305	Beddome Geo B, i133 & 135, pt 13 s Dundas..	1100
23	307	Bridges Charles E, t.... 133 & 135, pt 13 s Dundas .	1000
24	334	Bullen Wm F, i..... pt 13 s Dundas..	4000
25	376	Bayly Richard, t..up stairs, pt 15 s Dundas, e Talbot..	1200

FIRST WARD.

Amount Assessed
 e Rich- 1500
 ndas and 1000
 a King.. 700

 ndas.. 4000
 ndas.. 3200
 ndas.. 1000
 ndas.. 1500
 ndas.. 1500
 ndas.. 2500
 ndas.. 2200
 out.. 700
 ndas.. 12000
 ndas.. 11000
 ndas.. 1100
 ndas.. 1000
 ndas.. 4000
 ot.. 1200

No. on List.	No. on Roll.	Jurors.	Amount Assessed
26	384	j Beaton Henry, t....143, pt 12 s Dundas, e Market Lane.....	7000
27	442	Beattie John, f393, pt 11 s Dundas, w Richmond and other premises.....	8000
28	466	Berry Wm L, t.. 10, pt 12 s Dundas, e Market Lane..	1600
29	471	Bell William, i..... City Hall, pt 11 s Dundas, w Richmond.....	400
30	478	Burke Patrick J, i, R C, p s... City Hall, s Dundas w Richmond.....	400
31	544	Baxter H A, i..... pt 11 n King, w Richmond..	500
32	699	j Brown James H, f, R C, s s.... pt 9 and 8 s Dundas..	5500
33	712	Brunton Win Y, t..... 195, pt 8 s Dundas..	5000
34	713	Brunton Henry O, t..... 195, pt 8 s Dundas..	5000
35	789	j Boomer John E, t..... 209, pt 6 s Dundas..	7000
36	743	Burniss George, t..... 211, pt 6 s Dundas..	4000
37	744	Burniss Alex, t..... 211, pt 6 s Dundas..	4000
38	864	j Brock Wm A, t374, pt 10 e Richmond, n King..	2650
39	873	Boyd Robert, t.....380, pt 10 e Richmond, n King..	5000
40	874	j Boyd John, t380, pt 10 e Richmond, n King..	5000
41	927	Boyle Patrick F, i..... up stairs, pt 10 s Dundas, e Richmond.....	600
42	951	Burnett John, i..... up stairs, pt 10 s Dundas, e Richmond.....	400
43	978	Butler Richard, t.... up stairs, pt 10 s Dundas, e Richmond.....	800
44	979	j Butler James W, t..... up stairs, pt 10 s Dundas, e Richmond.....	800
45	1029	j Burns John, t.... up stairs, pt 4 s Dundas..	1500
46	1042	Beecher Amos, t..... 245, pt 3 s Dundas..	3000
47	1048	Barnhart, Stephen, t..... rear 247½, pt 3 s Dundas..	600

FIRST WARD.

No. on List.	No. on Roll.	Jurors.	Amount Assessed
48	1068	j Bilton Joseph, t 263, pt 1 s Dundas..	4000
49	1070	Beattie John H A, f 265, pt 1 s Dundas..	4500
50	1110	j Barrows Alonza, t 238, pt 4 n King..	1200
51	1	j Cavanagh John, t, R C, s s. lot 26 s Dundas, w Thames and other premises	2000
52	57	Chisholm A G, t 69½, pt 19 s Dundas..	1000
53	118	Charles James, t 89, pt 17 s Dundas..	1000
54	120	Chapman Charles, f 91, pt 17 s Dundas..	3500
55	124	Cleghorn Andrew, f 95 & 97, pt 17 s Dundas..	10000
56	239	Crouther Joseph, t.... 388, pt 20 n King, e Ridout..	1600
57	264	j Connors William, t 115, pt 15 s Dundas..	5000
58	269	Cronyn Verschoyle, f... 119, pt 14 s Dundas and other premises	12000
59	282	Cowan James, t... .. 127, pt 14 s Dundas..	11000
60	284	Cowan David J, t..... 127, pt 14 s Dundas..	11000
61	353	Cottam Bartholomew, t... 3, 4 and 5, pt 15 s Dundas, n Market Square	5000
62	368	Cowan Charles, t.... 400, pt 15 s Dundas, e Talbot..	2000
63	382	Coote John, f... 141, pt 12 s Dundas, e Market Lane and other premises	10000

FIRST WARD.

No. on List	No. on Roll.	Jurors.	Amount Assessed
64	470	Clare John K, i.... City Hall, part 11 s Dundas, w Richmond	400
65	498	Clark William J, t....2, pt 11 n King, w Richmond..	500
66	793	Cooper Albert, t.... pt 10 s Dundas, e Richmond..	8000
67	655	Colwell Chas F, t.....171, pt 10 s Dundas..	7000
68	657	Cook Joseph, t, R C, s s....173, pt 10 s Dundas..	7000
69	659	Cooper Frank, t.... Room 6, pt 10 s Dundas..	4500
70	667	Campbell Archibald A, t... Room 3, pt 10 s Dundas..	1000
71	746	Cook James B, t.....211½, pt 6 s Dundas..	1000
72	761	Caddy Edwin H, t.....213, pt 6 s Dundas..	2500
73	924	Callard John, t. .390, pt 10 s Dundas, e Richmond..	6000
74	933	Chapman John, t..390½, pt 10 s Dundas, e Richmond..	800
75	988	Cummer E S, i..... s Dundas, e Richmond..	600
76	1034	Cooper Nell, t.....241, pt 3 s Dundas..	3800
77	1036	Chester John A, t.....243, pt 3 s Dundas..	2500
78	1038	Constantine John, t.....241, pt 3 s Dundas..	500
79	1052	Chaffer Joseph F, t.....251, pt 2 s Dundas..	3000
80	1065 j	Cooper Samuel, f.....259½ & 261, pt 1 s Dundas..	4500
81	1136	Clark John, t.....398, pt 5 s Dundas, e Clarence..	1800

Amount assessed
 4000
 4500
 12000
 1000
 1000
 3500
 10000
 1600
 5000
 12000
 11000
 11000
 5000
 2000
 10000

No. on List.	No. on Roll	Jurors.	Amount Assessed
82	22	Darvill George, f....376, pt 25 n King, e Thanes and other premises	850
83	144	Donnelly John, i.... 103, pt 15 s Dundas, w Talbot..	400
84	158	Darvill David, t383, pt 16 n King and-other premises	2600
85	164	j Darch Wm F, t379, pt 16 w Talbot, n King..	2800
86	167	Darch John K f377, pt 16 w Talbot, n King..	2700
87	173	Deacon Joseph S, t...371, pt 16 w Talbot, n King and other premises	2000
88	193	Darvill William, f82, pt 18 n King and other premises	900
89	198	Dufton John M, f72, pt 19 n King..	4000
90	199	j Dufton Archibald, f72, pt 19 n King and other premises	4000
91	200	Dufton John, f72, pt 19 n King..	4000
92	293	Dillon John M, t131, pt 14 s Dundas ..	18000
93	329	De Jean James F, t....133 & 135, pt 13 s Dundas and other premises	2000
94	328	Dale Andrew, i.... pt 13 n Market Square and w Market Lane	400
95	335	Dampier John L, i..... pt 13 s Dundas..	400
96	456	Donohue Michael, t, R C, s s .27, pt 11 e Market and n Arcade....	1200
97	464	Davis Esau, t...4, pt 12 s Dundas, e Market Lane and other premises	2000
98	534	Durand Geo F, t..... Room A, pt 11 n King, w Richmond	1000
99	552	Davidson James H, i.... pt 11 n King, w Richmond..	1000
100	602	Danks Isaiah, i pt 10 s Dundas..	1200
101	720	Dromgole John, t, R C, s s.....197 and 199, pt 7 s Dundas	400

FIRST WARD.

No. on List.	No. on Roll.	Jurors.	Amount Assessed
102	860	Denton John M, t...372, pt 10 e Richmond, n King..	6500
103	1077	Dodson Wm, t....269, pt 1 s Dundas, w Wellington..	5000
104	1084	Dorman James, t....377, pt 1 n King, w Wellington..	2300
105	30	Ernst Charles F, i...58, pt 20 s Dundas and e Ridout..	1000
106	51	Edwards W D, i.....67, pt 19 s Dundas..	400
107	61	Evans John, t.....71, 73 and 75, pt 19 s Dundas..	3200
108	62	Evans William, t.....71, 73 and 75, pt 19 s Dundas..	3200
109	105 j	Elliott Joseph H, t..... 85, pt 18 s Dundas and other premises	2000
110	112	Emery Arthur S, f..... 87, pt 17 s Dundas and other premises	4500
111	393	Essery Emanuel T, t..... upstairs, pt 12 s Dundas..	500
112	414	Elliott Charles H, t.155, pt 11 s Dundas..	14000
113	415	Elliott Henry M, t..... 155, pt 11 s Dundas..	14000
114	591	Edge William T, f....pt 10 s Dundas and e Richmond, and other premises.....	8000
115	1053	Eyres William J, t..... 251, pt 2 s Dundas..	3000
116	1111	Evans John, f..236, pt 4 n King and other premises..	2800

FIRST WARD.

No. on List.	No. on Roll.	Jurors.	Amount Assessed
117	2	j Fleming John, t.....26 w Thames an l s Dundas..	2000
118	29	Fraser Alexander, i....53, pt 20 s Dundas, e R-dout..	1000
119	46	Fysh Henry L, t.....65 (rear), pt 19 s Dundas..	500
120	56	Finlay A W Aytoun, t.....69½, pt 19 s Dundas..	1000
121	12	i Ford Henry T, f.....95 & 97, pt 17 s Dundas..	10000
122	149	j Far ell John, t.....401, pt 16 w Talbot, s Dundas..	2500
123	203	Fitzgerald W W, f....68 & 70, pt 19 n King and other premises	4000
124	267	Friend John, t.....117, pt 14 s Dundas..	5500
125	287	Ferguson Wm H, t.....129, pt 14 s Dundas..	11000
126	288	Ferguson Martin H, t.....129, pt 14 s Dundas..	11000
127	373	Fraser James H, t.....up stairs, pt 15 s Dundas, e Talbot	1500
128	374	Fraser Maxwell D, t.....up stairs, pt 15 s Dundas, e Talbot	1500
129	514	Furness Wm C, i.....Telegraph Office, pt 11 n King, w Richmond	600
130	648	Fitzgerald F A, f.....169, pt 10 s Dundas and other premises	9000
131	650	j Fitzgerald Joseph L, t.....169, pt 10 s Dundas..	8000
132	664	Fallows Joseph S, t.....Room 4, pt 10 s Dundas and other premises	1000
133	788	j Fox Isaac, t.....379, pt 6 n King..	2000
134	847	Ferguson John, f.....174 to 180, pt 9 n King..	18000
135	848	Ferguson James, f.....174 to 180, pt 9 n King..	18000
136	849	Ferguson Robert, f.....174 to 180, pt 9 n King..	18000
137	850	Ferguson Alex, f.....174 to 180, pt 9 n King..	18000

No. on List.
13
13
14
141
142
143
144
145
146
147
148
149
150
151
152
153
154

FIRST WARD.

Amount Assessed
 2000
 1000
 500
 1000
 10000
 2500
 4000
 5500
 11000
 11000
 1500
 1500
 600
 9000
 8000
 1000
 2000
 18000
 18000
 18000
 18000

No. on List.	No. on Roll.	Jurors.	Amount Assessed
138	1022	j Fessenden Abbt H, t.....283, pt 4 s Dundas.	4200
139	1023	Fessenden Walker R, t 233, pt 4 s Dundas..	4200
140	1129	Fleming Edward, t..392, pt 5 s Dundas, e Clarence...	1800
141	12	Glass William, i....pt 25 s Dundas, n King and other premises	1500
142	13	Glass Samuel, i.....pt 25 s Dundas, n King and other premises	500
143	88	Glass David, f....pt 18 s Dundas and other premises..	800
144	196	Griffiths Eli, t.....80, pt 18 n King..	3200
145	235	j Graves John, t..... 384, pt 20 n King, e Ridout..	1500
146	249	Goddard Robert, t....398, pt 20 s Dundas, e Ridout..	400
147	340	Gunn Angus M, i..pt 18 s Dundas and other premises..	1500
148	369	j Gibson William, t.....400, pt 15 s Dundas, e Talbot..	2000
149	426	j Graham Wm L, t.....159, pt 11 s Dundas..	10500
150	438	Gillean Thomas, t..395 pt 11 s Dundas, w Richmond..	3000
151	452	Gilmour William, t ...north Arcade, pt 11 s Dundas, w Richmond.....	1000
152	596	j Goldner Joseph, t..165, pt 10 s Dundas, e Richmond..	5000
153	674	Glass Chas F, tRoom 1, pt 10, s Dundas..	1500
154	688	Gurd William, t.....179, pt 9 s Dundas..	1600

FIRST WARD.

No. on List.	No. on Roll.	Jurors.	Amount Assessed
155	725	Gibbons John J, i.....199, pt 7 s Dundas..	6000
156	764	Griffin James, t.....215, pt 6 s Dundas..	2750
157	768	Graham Samuel, i.....215½, pt 6 s Dundas..	400
158	827	Greaves Edward W, i....184, pt 7, 8 and 9 n King..	500
159	863	Gunn Alex, f.....374, pt 10 e Richmond, n King..	2650
160	902	Grant Stephen, t..... up stairs, pt 10 s Dundas, e Richmond	500
161	1004	Gould Martin, t, R C, s s.....223, pt 5 s Dundas..	2000
162	1074 j	Gatecliffe Joseph, t.....267½, pt 1 s Dundas..	4500
163	1090	Griffith Tunis, t.....pt 1 n King, w Wellington..	3000
164	1108 j	Gurd William, f.....242, pt 3 n King..	2000
165	91 j	Hughes John R. t.....75½, pt 18 s Dundas..	900
166	129	Harris John, i.....95 and 97, pt 17 s Dundas..	1100
167	171	Hamilton Andrew M, t..373, pt 16 w Talbot, n King..	2000
168	175	Hodgins Ralph, f....369, pt 16 w Talbot, n King and other premises.....	13000
169	204 j	Hourd Arthur E, t.....68 and 70, pt 19 n King..	4000
170	250	Hodge Wm, t.....400, pt 20 s Dundas, e Ridout..	1200
171	254	Huges Alfred H, i....109, pt 15 s Dundas, e Talbot..	500

FIRST WARD.

No. on List.	No. on Roll.	Jurors.	Amount Assessed
172	339	Hayne Edward N, i. pt 13 s Dundas..	1200
173	352	Holmes Alfred, t pt 13 s Dundas..	500
174	502	Hooke Edward de la, t..3, pt 11 n King. w Richmond..	5000
175	510	Halle Wallace, t .5 and 6, pt 11 n King, w Richmond..	7500
176	523	Heard William H, t..10, pt 11 n King, w Richmond..	3500
177	553	Hood Fred J, t. pt 11 n King, w Richmond..	1050
178	732	Hawthorn Wm, t..203 and 205, pt 7 and 6 s Dundas..	8500
179	757	Henderson Robert, t. 215, pt 6 s Dundas..	500
180	753	Hodgins James H, t 213, pt 6 s Dundas..	2500
181	818 j	Hinton William, t. 202, pt 7 n King, and other premises	5000
182	985	Hardy A D, t. up stairs, pt 10 s Dundas, e Richmond	800
183	1014	Howard Thos W, t 231, pt 4 s Dundas..	4000
184	1015 j	Howard Robert H, t 231, pt 4 s Dundas..	4000
185	1082 j	Hucston Robert, t..381, pt 1 n King, w Wellington..	2300
186	389	Ingram Lemuel, t. 147, pt 12 s Dundas..	11000
187	454	Ironside Wm, t. North Arcade, pt 11 s Dundas, w Richmond.	400

Amount Assessed
 ndas.. 6000
 ndas.. 2750
 ndas.. 400
 ing.. 500
 ing.. 2650
 das, e
 500
 das.. 2000
 das.. 4500
 son.. 3000
 ng.. 2000

 s.. 900
 s.. 1100
 g.. 2000
 and
 13000
 y.. 4000
 t.. 1200
 500

FIRST WARD.

No. on List.	No. on Roll.	Jurors.	Amount Assessed
188	240	j Jarmain, Edward, t....388½, pt. 20 s Dundas, e Ridout and other premises.....	1000
189	302	Jefferey Joseph, i.....:133 and 135, pt 13 s Dundas..	4000
190	303	Johnston I N G, i.....133 and 135, pt 13 s Dundas..	500
191	343	Jeffery Albert O, t..... pt 13 s Dundas..	5000
192	750	Jones C A, t.....215, pt 6 s Dundas..	1000
193	783	j Jenkins, Wm, f..383, pt 6 n King and other premises..	2600
194	892	Johnson Richard H, t..upstairs, pt 10 e Richmond, n King.....	500
195	984	Jarvis C G, t....upstairs, pt 10 s Dundas, e Richmond	800
196	1115	Jones Harry, t..... 226, pt 5 n King..	2500
197	4	j Kay William, t.1, pt 25 e Thames, s Dundas..	850
198	7	Kelly, Patriok, i, R C, s s..County jail, s Dundas, w King.....	400
199	205	Keenlyside, James E, t....68 and 70, pt 19 n King..	4000
200	330	Kingston, Chas A, t..... pt 13 n Market Square, w Market Lane.....	1000
201	703	j Kirkpatrick Robt, f189, pt 8 s Dundas..	4250
202	881	Kennedy Wm, i....380 and 382, pt 10 e Richmond, n King.....	600

No. on List.
 203
 204
 205
 206
 207
 208
 209
 210
 211
 212
 213
 214
 215
 216
 217
 218

FIRST WARD.

No. on List.	No. on Roll.	Jurors.	Amount Assessed
203	945	Kidner Robert W, i. 394, pt 10 s Dundas, e Richmond..	1000
204	1073	Kernohan James, f... ..267½, pt 1 s Dundas..	4500
205	63	Little Wm, t.....71, 73 and 75, pt 19 s Dundas..	3200
206	253	Lipsy Wm A, i.....109, pt 15 s Dundas, e Talbot..	1500
207	424	j Lashbrook Frederick, t.....157½, pt 11 s Dundas....	9500
208	429	Laing J B, t.....pt 11 s Dundas, w Richmond..	14000
209	436	Lennox James, t....397, pt 11 s Dundas, w Richmond and other premises.....	3500
210	450	Luscombe T L, f.. 389, pt 11 s Dundas, w Richmond..	2000
211	462	Livesley Joseph T, t.....6, pt 12 s Dundas, e Market Lane.....	2000
212	469	Lester Daniel, i...City Hall.....pt 11 s Dundas, w Richmond.....	400
213	673	Luscombe Thos H, t.....room 1, pt 10 s Dundas..	1500
214	691	Leonard Frederick L, t.....181, pt 9 s Dundas..	6000
215	692	Leonard Lewis C jr, t.....181, pt 9 s Dundas..	6000
216	694	Love Francis, t.. up stairs, pt 9 s Dundas and other premises.....	500
217	862	Lenox Harry, i.....372, pt 10 e Richmond, n King..	500
218	1055	j Lawson John, t.....253, pt 2 s Dundas..	3000

Amount Assessed
 out
 ... 1000
 s... 4000
 s... 500
 s... 5000
 s... 1000
 s... 2600
 n
 ... 500
 nd 800
 ... 2500

850
 400
 4000
 1000
 4250
 600

FIRST WARD.

No. on List.	No. on Roll.	Jurors.	Amount Assessed
219	1114	Lawson Frank, t. 226, pt 5 n King..	2500
220	1143	Lacey Robt F, t. . . . up stairs, pt 5 s Dundas, e Clarence..	1200
221	1144	Lacey Septimus G, t. up stairs, pt 5 s Dundas, e Clarence.....	1200
222	3	Moylan Wm, f. 1, pt 25 e Thames, s Dundas..	850
223	27	Macfie Robt C, t. 53, pt 20 s Dundas, e Ridout and other premises.....	8000
224	48	Marshall George, f. 67, pt 19 s Dundas..	2000
225	49	Marshall Robert, f. 67, pt 19 s Dundas..	2000
226	55	Morley Samuel, f. 69½, pt 19 s Dundas..	1000
227	97	Mortimore Wm, f. 83, pt 18 s Dundas..	1800
228	147	Moffatt John, i. 103, pt 16 s Dundas, w Talbot..	400
229	179	j Mustill John, t. 94, pt 17 n King..	3500
230	180	Mustill James, t. . . . 94, pt 17 n King and other premises..	3500
231	283	j Melbourne Andrew K, t. 127, pt 14 s Dundas and other premises.....	12000
232	420	Marsh T Herbert, f. 157, pt 11 s Dundas..	12500
233	448	Mountjoy, Arscott, t. 391, pt 11 s Dundas, w Richmond	5000
234	536	Moore John, i. . . room A, pt 11 n King, w Richmond..	1000

No. on List.
 23
 23
 23
 23
 23
 23
 240
 241
 242
 243
 244
 245
 246
 247
 248
 249
 250

FIRST WARD.

No. on List.	No. on Roll.	Jurors.	Amount Assessed
235	592	Morphy Andrew, t.....pt 10 s Dundas, e Richmond.	8000
236	594	Morphy Alfred, t.....pt 10 s Dundas, e Richmond..	8000
237	598	Magee Geo G, f.....pt 10 s Dundas..	14000
238	705	Marshall James S, t.....pt 8 s Dundas..	2500
239	737	j Morris Abraham, t.....207, pt 6 s Dundas and other premises.....	3000
240	817	Mills John, f.....202, pt 7 n King..	5000
241	866	Martin Shadrack, t..374½, pt 10 e Richmond, n King..	2650
242	931	Mountjoy Rich'd, t..392, pt 10 s Dundas, e Richmond ..	6000
243	936	Mills David, f.....up stairs, pt 10 s Dundas, e Richmond and other premises.....	1000
244	944	Murray Chas, i...394, pt 10 s Dundas, e Richmond..	4000
245	950	Mathewson, John J, i.....394, pt 10 s Dundas, e Richmond.....	400
246	1092	Morgan Geo W, f.....264, pt 12 n King..	700
247	10	McBeth John, i.....pt 25 s Dundas, w King..	1500
248	15	McKillop James B, i.....pt 25 s Dundas, w King..	1200
249	113	j McDonald Jeremiah, t, R C, s. s. 87, pt 17 s Dundas..	4500
250	139	McMartin John, f....163, pt 16 s Dundas, w Talbot..	22000

FIRST WARD.

No. on List.	No. on Roll.	Jurors.	Amount Assessed
251	140	M M rtin James, f...103, pt 16 s Dundas, w Talbot..	22000
252	145	McK uzie John, i103, pt 16 s Dundas, w Talbot..	400
253	185	j McConnell John, f.....90, pt 17 n King..	1000
254	206	McKay Ellis, t..... 68 and 70, pt 19 n King..	4000
255	237	McNaughton Wm. f. 386, pt 20 n King e Ridout..	1600
256	245	McLeod Wm, t..... 394, pt 20 s Dundas, e Ridout..	1100
257	246	McLeod Finlay, t.....396 pt 20 s Dundas, e Ridout..	1300
258	279	McCallum Cuthbert, t..... 125 pt 14 s Dundas..	1100
259	281	McDonald John, i.....125, pt 14 s Dundas..	500
260	312	McPaerson Gilbert, t.....13, pt 13 n Market Square..	3500
261	326	McIntosh Wm J, t.....pt 13 n Market Square, w Market Lane and other premises.....	2000
262	422	McKinnon John, f.....157 $\frac{1}{2}$, pt 11 s Dundas and other premises.....	9500
263	428	McDonough Wm, f....pt 11 s Dundas, w Richmond..	14000
264	444	McDonald John, t..393, pt 11 s Dundas and other premises.....	8000
265	460	McCann Peter, t, R C, p s..s-Dundas, n M'k't Square..	7000
266	576	McConnell J S, t..... .Tel. Office, pt 11 n King, w.. Richmond.....	400
267	517	McIntyre GF, i.Tel. Office, pt 1 n King, w Richmond..	400
268	526	McCormack James, t..11, pt 11 n King, e Market Square.....	1500
269	531	McGurdy T, t....14, pt 11 n King, s Market Square..	500
270	686	McGloghlan W D, t..... 179, pt 9 s Dundas..	3500
271	728	j McBean Albert, i.....201, pt 7 s Dundas..	7500
272	751	McBride, Hubert, t215, pt 6 s Dundas..	1000
273	785	McNee John, f..381, pt 6 n King and other premises..	7000
274	786	McKay Hugh, f..381, pt 6 n King and other premises..	7000

FIRST WARD.

Amount
Assessed

bot.. 22000

bot.. 400

ing.. 1000

ing.. 4000

out.. 1600

out.. 1100

ut.. 1300

as.. 1100

as.. 500

re.. 3500

e, w
... 2000

ther
... 9500

d.. 14000

her
... 8000

e.. 7000

7..
... 400

l.. 400

ret
... 1500

... 500

... 3500

... 7500

... 1000

... 7000

... 7000

No. on List.	No. on Roll.	Jurors.	Amount Assessed
275	824	McMillan, John, f.....184, pt 7, 8 and 9 n King and other premises.....	70000
276	900	McKenzie Roderick, f, R C, s s. ..388, pt 10 s Dundas, e Richmond.....	1200
277	948	McMahon, Adam T, i.....394, pt 10 s Dundas, e Richmond.....	1000
278	958	McBride Samuel, f. 398, pt 10 s Dundas, e Richmond..	9000
279	992	McCutcheon Wm H, t.....217, pt 5 s Dundas, e Clarence.....	4000
280	1006	McKenna Henry M, t.....225, pt 5 s Dundas..	1700
281	1097	j McDonald John S, t..... 260, pt 2 n King..	700
282	1103	j McKay Donald R, t.....254, pt 2 n King..	1100
283	1109	j McDowell Geo, f.....240, pt 4 n King..	2800
284	1125	j McNabb John, t.....382, pt 5 n King, e Clarence..	2500
285	19	Noble Wm C, i.....pt 25 s Dundas, n King..	400
2-6	529	Neal Richard, t..12, pt 11 n King, e Market Square..	1500
287	661	Nelles Henry H, t..... Room 5, pt 10 s Dundas..	1500
288	901	Nelles John A, t...388, pt 10 s Dundas, e Richm'nd..	500

FIRST WARD.

No. on List.	No. on Roll.	Jurors.	Amount Assessed
289	53	j O'Mara Michael F, t, R C, s s...69, pt 19 s Dundas..	2000
290	93	Olmstead George, f.....77, pt 18 s Dundas..	2000
291	539	Oronhyatkha, t.....Room C, pt 11 n King..	1000
292	696	Orville Ollin, t.....3rd flat, pt 9 s Dundas..	1500
293	910	Owens E W J, t.....s Dundas, e Richmond..	500
294	941	O'Callaghan Frank, f, R C, s s..394, pt 10 s Dundas, e Richmond.....	7500
295	1044	O'Higgins I, t, R C, s s.....247, pt 3 s Dundas..	4000
296	23	Pearce George, t..... 376, pt 25 n King, e Thames..	850
297	26	Peters S F, f..53, pt 20 s Dundas, e Ridout, and other premises.....	8000
298	262	Puddicombe Robt W, f... ..115, pt 15 s Dundas.	5000
299	270	Pearce John, t..... .119, pt 14 s Dundas .	11000
300	366	Parish George, t. 398, pt 15 s Dundas, e Talbot, and other premises.....	2200
301	431	Priddis James, f..399, pt 11 w Richmond, s Dundas..	8000
302	452	j Priddis George, f..399, pt 11 w Richmond, s Dundas.	800
303	443	j Pethick Thomas, t..393, pt 11 w Richmond, s Dundas..	8000
304	497	Pritchard George, f.2, pt 11 n King, s Dundas..	1000
305	601	Pringle John, i.....pt 10 s Dundas..	600

No. on List.
300
307
308
309
310
311
312
313
314
315

316
317
318
319
320
321
322

FIRST WARD.

No. on List	No. on Roll.	Jurors.	Amount Assessed
306	708	Pitt Geo W, t..191, pt 8 s Dundas and other premises..	8000
307	796	Pennacott John, t.....378, pt 6 n King..	900
308	826	Phillips Henry, l.184, 7, 8, 9 n King..	1200
309	853	Plastow Geo. W, t.....172, pt 10 n King..	5500
310	869	Palmer Edward, t...376, pt 10 e Richmond, n King..	6000
311	937	Pardon Thos H, t..upstairs, pt 10 s Dundas, e Rich- mond and other premises.....	1000
312	947	Pavey Walter D, l...394, pt 10 s Dundas, e Richm'nd..	1000
313	964	Parker Thos R, t..402, pt 10 s Dundas, e Richmond..	5000
314	1071	Perkins James, t.....265, pt 1 s Dundas..	4500
315	1099 j	Parsons John M, f.....258, pt 2 n King..	600

316	125	Richardson Charles, f95 and 97, pt 17 s Dundas..	10000
317	296	Robb David W, t.....133, pt 13 s Dundas..	4500
318	320	Ritchie John, l..137, pt 13 s Dundas, w Market Lane..	1200
319	411	Robinson E R, f.....153, pt 11 s Dundas..	14000
320	505	Rae William H, t.....3, pt 11 n King, w Richmond..	500
321	537	Robinson Alfred, t.....Room B, pt 11 n King, w Richmond	1000
322	679	Robertson Geo F, t.....Room 2, pt 10 s Dundas..	500

FIRST WARD.

Amount
Assessed

No. on
List. No. on
Roll. Jurors.

Amount
Assessed

343	17	Shanly James, i. pt 25 s Dundas, n King..	1600
344	129	Screaton Samuel, i. 95 & 97 pt 17 s Dundas..	500
345	130	Smyth James F, i. 95 & 97; pt 17 s Dundas..	400
346	160	Spence Wm, t. 381, pt 16 w Talbot, n King..	2200
347	169 j	Southcott James, t. 375, pt 16 w Talbot, n King..	2000
348	220 j	Stansfield Isaac, f. 66, pt 20 n King..	1100
349	223	Stirton Wm J, t. 372, pt 20 n King, e Ridout..	1400
350	234	Smith Wm, f. 384, pt 20 n King, e Ridout..	1500
351	248	Schneider John A, t. 398½, pt 20 s Dundas, e Ridout..	400
352	263	Somerville John A, t. 115, pt 15 s Dundas..	5000
353	290	Sharpe Noble, f. 131, pt 14 s Dundas..	13000
354	291	Smith Albert M, t. 131, pt 14 s Dundas..	13000
355	292	Smith Ernest B, t. 131, pt 14 s Dundas..	13000
356	306	Snylie A C, i. 133 & 135, pt 13 s Dundas..	400
357	364	Smyth John B, t. 1, pt 15 s Dundas, n Market Sq..	4500
358	388 j	Smallman John B, t. 147, pt 12 s Dundas..	11000
359	402 j	Screaton Archibald, t. 149, pt 11 s Dundas..	14000
360	404	Smith Henry E, f. 151, pt 11 s Dundas..	1400
361	405	Smith Chas R, t. 151, pt 11 s Dundas & other premises.	1400
362	406	Smith Wm H, t. 151, pt 11 s Dundas..	1400
363	433	Smith James, t. 399, pt 11 w Richmond, s Dundas..	8000
364	507	Smith Albert E, t. 4, pt 11 n King, w Richmond..	3000
365	550	Shaw Charles, t. Opera House. pt 11 n King..	19000
366	600	Smart Alfred M, i. pt 10 s Dundas..	1500
367	649	Scandrett Leonard H, t. 169, pt 10 s Dundas and other premises.....	9000
368	677	Scandrett John, f. 175, pt 9 s Dundas & other premises	9000
369	698	Souverin A W, i. 3rd fl. t, pt 9 s Dundas..	500

FIRST WARD.

No. on List.	No. on Roll.	Jurors.	Amount Assessed
370	702	Short Reuben, sen, f. pt 8 s Dundas..	7250
371	773	Smith Wm, t. 389, pt 6 s Dundas, w Clarence, and other premises.....	1500
372	774	Smith John, t.... 389, pt 6 s Dundas, w Clarence..	1500
373	779	Stripp Louis, i. 393, pt 6 s Dundas, w Clarence..	600
374	787	Shopland John, f. 379, pt 6 n King..	2000
375	804	Skelly Wm, t 210, pt 6 n King..	600
376	871	Sare David, t. 378, pt 10 e Richmond, n King..	7500
377	876 j	Stevenson John, t. 382, pt 10 e Richmond, n King and other premises.....	5500
378	878	Smith Albert, t. 380 & 382, pt 10 e Richmond, n King and other premises.....	2500
379	888	Sayers E U, t....upstairs, pt 10 e Richmond, n King...	400
380	962	Stevenson Jas M, t. 400, pt 10 s Dundas, e Richmond..	5000
381	1008 j	Scarrow, Maurice, t 227, pt 5 s Dundas..	1800
382	1058	Saunby Joseph D, f. 255, pt 2 s Dundas and other premises	3500
383	1063	Stookwell Caleb, f. 259, pt 2 s Dundas..	3000
384	1100	Slater William, t. 254½, pt 2 n King...	400
385	1113 j	Smyth John W, f 228, pt 5 n King and other premises.....	1700
386	1121	Saunders John H, t....rear, pt 5 n King, e Clarence..	500
387	1135	Stevens Charles, t.... 398, pt 5 s Dundas, e Clarence..	1800
388	1137	Stevens Walter, t. 398, pt 5 s Dundas, e Clarence and other premises.....	1800

Amount Assessed
 Dundas.. 7250
 ce, and .. 1500
 rence.. 1500
 rence.. 600
 King.. 2000
 King.. 600
 King.. 7500
 ng and .. 5500
 n King .. 2500
 King... 400
 ond.. 5000
 das.. 1800
 other .. 8500
 das.. 3000
 ing... 400
 other .. 1700
 ce.. 500
 ce.. 1800
 rence .. 1800

FIRST WARD.

No. on List	No. on Roll	Jurors.	Amount Assessed
389	108	Taylor R L, t.....85, pt 18 s Dundas..	600
390	202	Tanton John, f..... 68 and 70, pt 19 n King..	4000
391	226	Taylor Richard E, t....374, pt 20 n King, e Ridout..	2500
392	299	Tanton Thomas, t.....135, pt 13 s Dundas and other premises	5000
393	350	Throop Benjamin J, i..... pt 13 s Dundas..	1000
394	371	Thornhill Thos C, t...402, pt 15 s Dundas, e Talbot..	1300
395	401	Twohy James, t.....149, pt 11 s Dundas..	14000
396	474	Tracy Thomas, i.....City Hall, pt 11 s Dundas, w Richmond	2000
397	482	Tracey Thomas, t, R C, s s.....385, pt 11 n King, w Richmond and other premises	4000
398	500	Turner William P, t..2, pt 11 n King, w Richmond..	500
399	590	Thompson Simpson, i.....Market, pt 11 n King..	400
400	690	Taylor George, f.....181, pt 9 s Dundas..	6000
401	721	Turner Henry, i.....197 and 199, pt 7 s Dundas..	400
402	883	Tytler Alex, t..... 384, pt 10 e Richmond, n King..	5500
403	946	Taylor Henry, i....394, pt 10 s Dundas, e Richmond and other premises	2000
404	1027	Trebilcock, Albert E, t.....235, pt 4 s Dundas..	2700
405	1128	Talbot A, t392, pt 5 s Dundas, e Clarence..	1800
406	1146 j	Tomlinson John, t.....400 and 402, pt 5 s Dundas, e Clarence	6000
407	1148	Talbot John, t....404, pt 5 s Dundas, e Clarence and other premises	1700

FIRST WARD.

No. on List.	No. on Roll.	Jurors.	Amount Assessed
408	484	V. ir Ch. ira, t. 385, pt 11 n King, w Richmond..	500
409	18	Walker John, l. pt 25 s Dundas, n King..	2000
410	146	Walker John A, l. 103, pt 16 s Dundas, w Talbot..	400
411	231	Woodward Henry, t. 378½, pt 20 n King, e Ridout..	700
412	257	Westman Alfred, t. 111, pt 15 s Dundas, e Talbot..	5500
413	259	j Winlow Geo C F, t. 113, pt 15 s Dundas, e Talbot..	5500
414	355	j Wyatt George, t. 2, pt 15 s Dundas, n Market Square.	1500
415	378	Ward William, t. up stairs, pt 15 s Dundas, e Talbot .	1000
416	408	Walker Robert J, f. 153, pt 11 s Dundas .	14000
417	409	Walker Frederick W, f 153, pt 11 s Dundas..	14000
418	410	Walker Harton, f. 153, pt 11 s Dundas..	14000
419	413	Williams James, f. 155, pt 11 s Dundas..	14000
420	420	Wheeler Frank C, t. 157, pt 11 s Dundas..	12500
421	423	Williams A B, t. 157½, pt 11 s Dundas..	9500
422	440	Westland James T, t. up stairs, pt 11 s Dundas, w Richmond	500
423	515	Wardell George, i Telegraph Office, pt 11 n King, w Richmond.	400
424	665	Wright Franklin, i. Room 4, pt 10 s Dundas..	500
425	666	Williams A E, t. Room 3, pt 10 s Dundas..	1000
426	735	Woolway Wm, w e. 203 and 205, pt 7 and 6 s Dundas	

Amount Assessed
 Richmond.. 500
 King.. 2000
 Falbot.. 400
 Ridout.. 700
 Falbot.. 5500
 Falbot.. 5500
 Market .. 1500
 Falbot . 1000
 ndas . 14000
 ndas.. 14000
 ndas.. 14000
 ndas.. 14000
 ndas.. 12500
 ndas.. 9500
 ndas, w .. 500
 King, .. 400
 ndas.. 500
 ndas.. 1000
 nd 6 s ..

FIRST WARD.

No. on List.	No. on Roll.	Jurors.	Amount Assessed
427	790	Watson Stanley, t.....377, pt 6 n King..	2000
428	792 j	Webster Wm, t.....375, pt 6 n King..	1200
429	823	Wolfe John, f.....184, 7, 8 and 9 n King..	70000
430	857	White John, t.....370, pt 10 e Richmond, n King..	10000
431	956	Westlake Francis E, t.....up stairs, pt 10 s Dundas, e Richmond ..	1000
432	959	Wilson James, t, R C, s s.....398, pt 10 s Dundas, e Richmond ..	9000
433	960 j	Wilson Alex, t, R C, s s.....398, pt 10 s Dundas, e Richmond ..	9000
434	1001 j	Wilkins James, t.....221, pt 5 s Dundas..	2200
435	1010	Williams Richard S, t.....229, pt 4 s Dundas.	5000
436	1049	West Edward, f.. ..249, pt 2 s Dundas..	3200
437	1076	Willis William, f. 269, pt 1 s Dundas, w Wellington..	5000
438	1098	Wright George, t.....260½, pt 2 n King..	400
439	1101	Wardhaugh Oliver, t.. ..252½, pt 2 n King..	400
440	398	Young David, t.....2nd flat, pt 12 s Dundas..	400
441	683	Yeo Nicholas F, t.....177, pt 9 s Dundas..	6500
442	802	Yealand Samuel, t.....212, pt 6 n King..	600
443	1046	Yealand Edmund, f.....247½, pt 3 s Dundas..	2200

CLASS B.—Persons entitled to vote at Municipal Elections only:

No. on List.	No. on Roll.	Jurors.	Amount Assessed
1	710	Alley Elizabeth B, t, s.....193, pt 8 s Dundas..	2500
2	104	Birrell Ralph Mrs, f, w85, pt 18 s Dundas..	2000
3	468	Baker Mary, t, s...up stairs, pt 12 s Dundas, e Market Lane.....	600
4	1030	Bolton Mary, t, w.....237, pt 4 s Dundas..	1500
5	1080	Brown Mary, t, w.....up stairs, pt 1 s Dundas, w Wellington.....	1000
6	266	Clarke Catherine, f, w.....117, pt 14 s Dundas..	5500
7	1123	Code Sarah A, f, w.....380, pt 5 n King, e Clarence..	1800
8	1124	Cullen Sarah A, t, s....380, pt 5 n King, e Clarence..	1800

FIRST WARD.

No. on List.	No. on Roll.	Jurors.	Amount Assessed
9	163	Darch Jane, f, w.....379, pt 16 w Talbot, n King..	2800
10	1054	Dixon Elizabeth, f, w.....253, pt 2 s Dundas..	3000

11	930	Elson Elizabeth, f, w.....392, pt 10 s Dundas, e Richmond.....	6000
----	-----	--	------

12	59	Finch May, t, s.....69½, pt 9 s Dundas..	700
13	243	Fraser Jane, t, w.....390, pt 20 s Dundas, e Ridout..	1000

14	996	Gadsby Ray Mrs, t, w217½, pt 5 s Dundas, e Clarence.....	2000
15	1105	Gray Sarah, t, w252, pt 2 n King..	1100
16	1107	Gurd Rebecca, f, w244, pt 3 n King..	1400

Principal Elec-

Amount Assessed

Dundas.. 2500

Dundas.. 2000

Market 600

Dundas.. 1500

Dundas, w 1000

Dundas.. 5500

Dundas.. 1800

Dundas.. 1800

FIRST WARD.

No. on List.	No. on Roll.	Jurors.	Amount Assessed
17	794	Hammond Emeline, t. up stairs, pt 6 n King..	600
18	5	Moylan Mary, f, w, R C, s s. 9, pt 25 s Dundas..	600
19	189	McKenna Elizabeth, t, s. 86, pt 18 n King..	1100
20	52	O'Mara Catharine, t, w, R C, s s. . . 69, pt 19 s Dundas..	2000
21	225	Rudd Mrs, f, w. 374, pt 20 n King, e Ridout ..	2500
22	868	Reed Mrs, f, w. 37b, pt 10 e Richmond, n King..	6000
23	1057	Ranahan Sarah, f, w, R C, s s. . . rear, pt 2 s Dundas..	1200

FIRST WARD.

31

Amount
Assessed
n King.. 600

No. on List.	No. on Roll.	Jurors.	Amount Assessed
24	182	Sainsbury Eliza, f, w....92, pt 17, w Talbot, n King..	1300
25	222	Stanfield Mary Ann, f, w..... .372, pt 20 n King, e Ridout.....	1400

Dundas.. 600

26 1021 Treblecck Harriet, f, w.....233, pt 4 s Dundas.. 4200

King.. 1100

27 90 Wilson Mrs, f, w.....75½, pt 18 s Dundas.. 900
28 742 Whiting Mrs E, f, w.....211, pt 6 s Dundas.. 4000

ndas.. 2000

out.. 2500

ing.. 6000

las.. 1200

**CLASS C.—Persons entitled to vote at Elections to the
Legislative Assembly only:**

No. on List.	No. on Roll.	Jurors.	Amount Assessed
1	123	Annundson George, w e.....91, pt 17 s Dundas .	
2	814	Atkins Thomas, w e.....204 and 206, pt 6 n King ..	
3	724	Collamore W G, w e.....199, pt 7 s Dundas ..	
4	24	Glass Frank, f.....pt 25 s Dundas, e Thames..	350
5	102	Hazelgrove Fred, t.83, pt 18 s Dundas..	300
6	166	Heighway Frederick, w e..... 379, pt 16 w Talbot, n King.....	

FIRST WARD.

No. on List No. on Roll Jurors.

Amount Assessed

7 242 Johnson George, w e... 3884, pt 20 s Dundas, e
Ridout.....

8 191 Kimber George, t 86, rear pt 18 n King.. 300
9 704 Kirkpatrick John, l s.....189, pt 8 s Dundas..
10 922 Knott Thomas, w e 388, pt 10 s Dundas, e
Richmond

11 6 Moylan Thomas, l s, R C, s s..... pt 25 s Dundas...
12 187 Morin Martin, t, R C, s s.....90, pt 17 n King.. 300
13 195 Murphy John, t..... :.....82, rear pt 18 n King.. 250

tions to the

Amount Assessed

Dundas .

n King ..

Dundas..

Thames.. 350

Dundas.. 300

Albot, n

.....

FIRST WARD.

No. on No. on
List. Roll. Jurors.

Amount
Assessed

14 654 Roulston John, w e.....160, pt 10 s Dundas...

15 177 Spence Smith, w e.....369, pt 16 w Talbot, n King..

16 642 Thompson R, t..... s Dundas.. 210

Bo
Am

CL
No. o
List.
444
445
446
447
448
449
450
451
452

Amount
Assessed

undas...

FIRST WARD.

SECOND SUB-DIVISION.

King..



BOUNDARY—That part of the ward lying between King and Bathurst streets.
Polling place, Robert Sammers' office, York street.

ABBREVIATIONS AFTER EACH NAME SIGNIFY AS FOLLOWS :—f, freeholder ;
t, tenant ; h, householder ; i, income ; R C, s s, Roman Catholic and
supporter of Separate Schools ; R C, p s, Roman Catholic and supporter
of Public Schools ; j, juror ; l s, landowner's son ; w e, wage earner ;
w, widow ; s, splinter.

undas.. 210

CLASS A.—Persons entitled to vote at both Municipal Elections and Elections to the Legislative Assembly :

No. on List.	No. on Roll.	Jurors.	Amount Assessed
444	1253	Armstrong Wm, sen, t.. 350, pt 25 s King, e Thames..	500
445	1258	Adair Abraham, t.. upstairs, pt 20 s King, e Ridout..	500
446	1405	Anundson Christian, f..... 125, pt 14 s King..	4000
447	1791	j Anderson James D, t.. 333, pt 11 n York, w Richm'nd..	11000
448	1872	Anderson Edward C, t..... rear, pt 7 s King .	1000
449	1873	Avey Robt, t.. rear, pt 7 s King and other premises..	1000
450	1874	Avey George, t.. rear, pt 7 s King and other premises..	1000
451	1929	Andrus Chas W, f..... 9 n York..	12000
452	2106	Adair Anthony, t..... .314, pt 25 s York .	400

FIRST WARD.

No. on List.	No. on Roll.	Jurors.	Amount Assessed
453	2227	j Ashworth John, t.....110, pt 15 n Bathurat..	1200
454	2304	Alston James, t.....235, pt 4 s York..	500
455	2284	j Anderson Geo, t...293, pt 1 n Bathurat, w Wellingt'n..	600
1			
456	1189	Babcock Harvey W, t.....pt 26 n York..	500
457	1207	j Baillie Thomas, t... 357, pt 21 s King, w Ridout..	700
458	1226	Bishop William, f.....44, pt 22 n York..	1000
459	1281	Boyd William, f.....93, pt 17 s King..	3500
460	1291	Branton W H, t.....102, pt 16 s King..	2300
461	1295	Burridge John, f.....363, pt 16 s King, w Talbot..	3400
462	1303	Berry Richard, t... 357½, pt 16 s King, w Talbot..	500
463	1306	j Benson Owen O, t.....357, pt 16 s King w Talbot..	2000
464	1354	Bonser John, f .76, pt 19 n York and other premises..	650
465	1380	j Bloomgarden Samuel, t.. 348, pt 20 n York, s Ridout..	600
466	1384	Beach Benjamin, t....354½, pt 20 s King, e Ridout..	500
467	1399	Boswell Johnson, f .pt 15 s King and other premises..	3000
468	1403	Bryanton Wm J, t... 123, pt 14 s King and other premises.....	4200
469	1430	Blake John H, t.141, pt 12 s King..	3000

FIRST WARD.

	Amount Assessed
Bathurst..	1200
York..	500
King't'n..	600
York..	500
Midout..	700
York..	1000
King..	3500
King..	2300
Talbot..	3400
Talbot..	500
Talbot..	2000
Wines..	650
Midout..	600
Midout..	500
Wines..	3000
and other	4200
King..	3000

No on List	No. on Roll.	Jurors.	Amount Assessed
470	1733	Balmer Robt G, t.....up stairs, pt 11 s King w Richmond.....	500
471	1787	Burns Geo, t.....337, pt 11 n York, w Richmond.	12000
472	1806	Birrell Geo S, f.....327 and 329, pt 11 n York, w Richmond.....	26000
473	1846	j Bone James, t.....350, pt 15 s King, e Talbot..	1000
474	1851	Butler Francis H, f..368, pt 10 s King, e Richmond..	5500
475	1871	Bobier Alex Q, t.....rear, pt 7 s King..	1000
476	1918	j Blair Wm J, t..345, pt 6 n York, w Clarence..	700
477	1936	Benenati John, t, R C, s s..388, pt 10 e Richmond, n York.....	3500
478	1947	Butcher Wm W, t..344½, pt 10 e Richmond, n York..	5000
479	2025	Brown, Wm A, t.....335, pt 1 s King..	500
480	2034	Belton James H, f..pt 3 n York and other premises..	2200
481	2110	Burch David B, f.63, pt 20 s York..	3000
482	2115	j Blackwell Thos P, t.....75, pt 18 & 19 s York..	1500
483	2117	Burns James, f, R C, s s.....83, pt 18 s York..	1200
484	2173	Boyd Wm, t.....115, pt 15 s York, e Talbot..	2200
485	2242	Barker Samuel, f....326, pt 10 s York, e Richmond..	5500
486	2389	j Breukman Henry, t..289, pt 1 n Bathurst, w Well'n..	800
487	2394	Bowman William, t.....pt 2 n Bathurst..	2600
488	2395	Bowman John, t,.....pt 2 n Bathurst..	2600

FIRST WARD.

No. on List.	No. on Roll.	Jurors.	Amount Assessed
480	1170	Clarke Wm, t. 331, pt 26 n York, w Thames..	500
400	1187	Carrothers Thos, t. pt 26 n York and other premises..	600
401	1101	Cooper E H, t. pt 26 n York..	400
492	1230	Campbell Donald, t. 22, pt 24 n York..	400
403	1241	Conlon Peter, t, R C, s s. 18, pt 24 n York..	400
404	1202	Castle James, t. 63, pt 20 s King..	500
405	1207	Campbell John, f. 75, 18 s King and other premises..	9000
406	1310	Childs Joseph A, f. 353, pt 16 s King, w Talbot..	3000
407	1383	Cole Edward, t. 354, pt 20 s King, e Ridout..	500
408	1388	Collins John, t, R C, s s. 364, pt 20 s King, e Ridout..	400
400	1408	Caldwell Thomas, f. 129, pt 14 s King..	2700
500	1435	j Coote Archibald, t. rear, pt 12 s King..	1500
501	1761	Connor John, t, R C, s s. 340, pt 11 s King, w Richmond and other premises.	1800
502	1768	Case Wm S, i. 343 & 345, pt 11 n York, w Richmond..	1200
503	1769	Callender Jno, i. 343 & 345, pt 11 n York, w Richm'd..	1000
504	1815	Cole Isaiah H, f. pt 12 n York..	11000
505	1823	Crawford Robt, t. 134, pt 13 n York.	2000
506	1826	j Copley Robert, t. 128, pt 13 n York .	1700
507	1939	Craig John A, i. 362, pt 10 e Richmond, s King..	1000
508	1966	Croke Moses, t, R C, s s. upstairs, pt 10 e Richmond, s King.	400
509	2012	Carling Fred, f. 241, pt 3 s King..	900
510	2014	Carling John, jr, f. 243, pt 3 s King..	900
511	2024	Cole John, sr, f. 335, pt 1, s King, w Wellington and other premises.	500
512	2027	j Cole John, jr, t. pt 1, s King, w Wellington..	9000
513	2090	j Cannon Charles, f. 289, pt 22 n Bathurst..	1200

Amount Assessed

Thames.. 500

remises.. 600

n York.. 400

n York.. 400

n York.. 400

s King.. 500

remises.. 9000

Talbot.. 3000

Ridout.. 500

Ridout.. 400

s King.. 2700

s King.. 1500

w Rich.. 1800

hmond.. 1200

Richm'd.. 1000

York.. 11000

York.. 2000

York.. 1700

King.. 1000

hmond, 400

King.. 900

King.. 900

on and 500

ngton.. 9000

hurst.. 1200

FIRST WARD

No. on List.	No. on Roll.	Jurors.	Amount Assessed
514	2147	Cairns Bartley, t, R C, s s. 104, pt 16 n Bathurst, w Talbot.....	400
515	2164	Cline Wm, t, R C, s s.....298, pt 20 n Bathurst..	500
516	2243	Cruikshanks Chas G, f..326, pt 10 s York, e Richm'nd .	5500
517	2244	j Cruikshanks John F, f, R C, s s...326, pt 10 s York, e Richmond.....	5500
518	2256	Clark Wm, i.....pt 9 s York and other premises..	600
519	2288	j Constantine James, t.....172, pt 10 n Bathurst .	800
520	2293	Currell George, t.....320 s York, e Richmond..	1000
521	1163	Darvill, David W, f.....pt 26 s King, w Thames..	7000
522	1219	Deacon John, t.....399½, pt 21 n York, w Ridout..	400
523	1293	Dunn James, t.....pt 16 s King..	2800
524	1886	Dennis Rowland, t.....205, pt 7 s King and other premises	500
525	1889	Doe William, t.....201, pt 7 s King..	400
526	1926	Donohue John O, f, R C, s s.....198, pt 7 n York, w Clarence.....	1800
527	1940	Darch Robert, f.....342, pt 10 e Richmond, n York..	6500
528	1946	Dawson M D, f.....344½, pt 10 e Richmond, n York..	5000
529	1956	Dickison Thos, t.... 352, pt 10 e Richmond, s King..	12000

FIRST WARD.

No. on List.	No. on Roll.	Jurors.	Amount Assessed
530	2055	Dicknother Celestin, t, R C, s s.....pt 26 s York, w Thames	500
531	2069	Daley Dennis, t, R C, s s.....19, pt 24 s York and other premises.....	1800
532	2070	Daley John, t, R C, s s.....19, pt 24 s York..	1800
533	2201	Davis Chas W, i.....pt 11 s York, w Richmond..	400
534	2264	Dagan John Nelson, i.....pt 9 s York..	400
535	2271	Davey Thomas G, i.....pt 9 s York..	1200
536	1814	Escott Thomas B, f.....pt 12 n York..	11000
537	1990	Ellis William, t336, pt 10 e Richmond, s King..	2500
538	1992	Edwards Philip J, t..368, pt 10 e Richmond, s King..	1000
539	2165	Elliott John, f.....pt 19 and 20 s York, e Ridout and other premises	15000
540	2166	j Elliott, Wm J, f.....pt 19 and 20 s York, e Ridout and other premises	15000
541	2208	j Evans James P, t.....299; pt 11 n Bathurst, w Richmond	5000
542	2295	Evans William, t.,217, pt 5 s York, e Clarence..	4000

FIRST WARD.

	Amount Assessed
s York, w	500
and other	1800
s York..	1800
hmond..	400
s York..	400
s York..	1200
York..	11000
King..	2500
King..	1000
out and	15000
Ridout	15000
urst; w	5000
rence..	4000

No. on List.	No. on Roll.	Jurors.	Amount Assessed
543	1216	Fitzgerald James, t..... pt 21 n York, w Ridout..	500
544	1357	Fox James, f, R C, s s72, pt 19 n York, w Ridout and other premises	650
545	1364	j Fitzgibbon James, f, R C, s s..... pt 20 n York, e Ridout.....	2600
546	1391	Fraser John, t.....109, pt 15 s King, e Talbot..	12000
547	1830	Fraser John M, f.....536, pt 15 n York, e Talbot..	6500
548	1862	Fallahe James, f, R C, s s181, pt 9 s King..	6000
549	1898	Fox Albert, t.....212½, pt 6 s King..	900
550	1965	j Farnsworth John, t..356½, pt 10 e Richmond, s King..	800
551	2066	j Fairbairn James, t.....7, pt 25 s York, e Thames..	1000
552	2072	Ferguson John, f...pt 23 s York and other premises..	1800
553	2073	Ferguson Alex, f...pt 23 s York and other premises..	1800
554	2122	j Fox John, f.....91, pt 17 s York..	3000
555	2138	Fairgrieve John, t..... pt 16, 17 and 18 s York, w Talbot.	2000
556	2212	Farrell William, f.....148, pt 12 n Bathurst, w Richmond	1000
557	2257	Fraser Alexander, i..... pt 9 s York..	600
558	2277	j Ford William, t.....204, pt 7 n Bathurst..	750

FIRST WARD.

No. on List.	No. on Roll.	Jurors.	Amount Assessed
559	1205	Gosling John, f.....pt 21 s King, w Ridout..	8000
560	1228	j Graham Neil J, t.....40, pt 22 n York..	700
561	1236	Gooding Harry, t.....3, pt 23 n York..	1200
562	1237	Groves Henry, t...4, pt 23 n York a... premises..	1200
563	1243	j Generow Frederick, f.....19, pt 28 n York..	800
564	1289	Grannon Alonzo, f.....101, pt 16 s King and other premises.....	2000
565	1338	Gibson Lawrence, t.....96, pt 17 n York..	4000
566	1777	Groom Wm M, i.....339 and 341, pt 11 n York, w Richmond.....	1000
567	1786	Gibbons Geo C, f...337, pt 11 n York, w Richmond..	12000
568	1917	Gleeson James, t, R C, s s.....345 $\frac{1}{2}$, pt 6 n York, w Clarence.....	700
569	1931	Grigg Samuel, t.....pt 10 n York, e Richmond..	20000
570	1942	Glanville ———, t..342, pt 10 e Richmond, n York..	6500
571	1944	Gould Martin, f, R C, s s.....344, pt 10 e Richmond, n York.....	5000
572	2015	Gray George, t.....243, pt 3 s King..	900
573	2018	Gartshore Wm M, f.....pt 1 s King, w Wellington and other premises.....	31650
574	2038	j Garner Thomas, t.....230, pt 4 n York..	2000
575	2105	Gardiner George H, t..312, pt 25 s York, e Thames..	400
576	2128	Greer Abraham B, f... ..pt 16 s York, w Talbot..	3500
577	2142	Gartley William T, t.....303, pt 16, 17 and 18 w Talbot, n Bathurst.....	12000
578	2152	Gumaer J, f.. ..94, pt 17 n Bathurst..	1200
579	2160	j Gridley William, f.....66, pt 19 n Bathurst..	1000
580	2195	Gore Henry H, t.....rear, pt 12 s York..	500
581	2275	Green H C, f.....pt 6 n Bathurst, w Clarence and other premises.....	2800

FIRST WARD.

43

	Amount Assessed
w Ridout..	8000
2 n York...	700
3 n York..	1200
premises..	1200
n York..	800
and other	2000
n York..	4000
n York, w	1000
chmond..	12000
n York, w	700
chmond..	20000
n York..	6500
Richmond,	5000
s King..	900
Wellington	31650
n York..	2000
Thames..	400
Talbot..	3500
and 18 w	12000
thurst..	1200
thurst..	1000
York..	500
nce and	2800

No. on List.	No. on Roll.	Jurors.	Amount Assessed
582	2381	j Griffith Samuel W, t.....299, pt 1 n Bathurst, w Wellington.....	600
583	2382	Graham Joseph, t.....295, pt 1 n Bathurst, w Wellington.....	1200
584	2387	Graham John, t.289 $\frac{1}{2}$, pt 1 n Bathurst, w Wellington.....	600
585	2401	Green Thomas, f.....234, pt 5 and lot 4 n Bathurst..	8500
586	1172	Harris William R, t....365, pt 26 s King, w Thames..	400
587	1177	Hall Henry, t, R C, s s..... 343, pt 26 n York, w Thames.....	450
588	1178	Halliday Ira, t, R C, s s.....341, pt 26 n York, w Thames	450
589	1182	j Heaman John, fpt 26 n York..	800
590	1188	Haskins James, t.....pt 26 n York..	400
591	1200	Hanson Edward, t.....33, pt 22 s King..	600
592	1209	Horne Thomas, t.....355 $\frac{1}{2}$, pt 21 s King, w Ridout..	700
593	1212	j Hodgins Freeman, t....351, pt 21 n York, w Ridout..	900
594	1389	Hodgins Wm T, f.....109, pt 15 s King, e Talbot and other premises	12000
595	1390	Hodgins Thos S, f.....109, pt 15 s King, e Talbot and other premises	12000

FIRST WARD.

No. on List.	No. on Roll.	Jurors.	Amount Assessed
596	1400	Horsman ———, t.....121, pt 14 s King..	9000
597	1427	Hookway Robert, f.....139, pt 13 s King..	5000
598	1727	Hunt Charles B, t....363, pt 11 s King, w Richmond and other premises	2500
599	1728	Hunt J A, t....363, pt 11 s King, w Richmond and other premises	2500
600	1735	Hyman J W, t....up stairs, pt 11 s King, w Richmond and other premises	400
601	1748	Hoehn Marcel, t....357, pt 11 s King, w Richmond..	4000
602	1774	Hobbs Wm R.....339 and 341, pt 11 n York, w Richmond and other premises	12500
603	1775	Hobbs Thos S.....339 and 341, pt 11 n York, w Richmond and other premises	12500
604	1816	Hazard James C, f.....pt 12 n York.	11000
605	1822	Hayes Daniel, f.....134, pt 13 n York..	2000
606	1854	j Hewitt George, t....171, pt 10 s King, e Richmond..	1500
607	1876	Harris William, t..... rear, pt 7 s King..	400
608	1911	Hobbs Wm C, f 351, pt 6 s King, w Clarence..	1200
609	1922	Howe John, f, R C, s s.....pt 6 n York, w Clarence and other premises	8500
610	1925	Howe Jeremiah, f, R C, s s....pt 7 n York, w Clarence and other premises	3000
611	1999	Hendrie William, t..... pt 5 s King, e Clarence..	5000
612	2081	Harrington Daniel, t, R C, ss.....37, pt 22 s York..	400
613	2179	j Hoag Walter C, t.....2, pt 14 s York..	1700
614	2237	Hawkins Frederick, t... 296, pt 15 s York, e Talbot..	400
615	2371	Hyman Chas S, t pt 2 s York..	3500
616	2397	Hill James, f... 246, pt 3 s York and other premises.	1300

Amount Assessed

14 s King.. 9000

13 s King.. 5000

Richmond .. 2500

Richmond and .. 2500

Richmond .. 400

Richmond.. 4000

York, w .. 12500

n York, w .. 12500

n York. 11000

n York.. 2000

Richmond.. 1500

s King.. 400

Clarence.. 1200

Clarence .. 8500

Clarence .. 3000

Clarence.. 5000

York.. 400

York.. 1700

Talbot.. 400

York.. 3500

premises. 1300

FIRST WARD

No. on List.	No. on Roll.	Jurors.	Amount Assessed
617	1913	Ingram John, f347, pt 6 n York, w Clarence and other premises	1200
618	1190	Justin Henry F, t..... ..pt 26 n York..	500
619	1208	Jennings Richard, t....355, pt 21 s King, w Ridout..	700
620	1375	Jarmain Edward, t..344, pt 20 n York, e Ridout and other premises.....	700
621	1431	Judd Hubert H, t.....141, pt 12 s King..	3000
622	1433	Job H H, t.....143, pt 12 s King..	3500
623	1756	Johnston Alex, f...351, pt 11 s King, w Richmond..	7000
624	1757	Johnston Wm J, f...351, pt 11 s King, w Richmond..	7000
625	1758	Johnston Chas D, f..351, pt 11 s King, w Richmond..	7000
626	1868	Jarvis Andrew J, f.....197, pt 7 s King..	3500
627	1900	j Johnson Wm H, t.....215, pt 6 s King..	900
628	2107	Jupp James, t.....316, pt 25 s York, e Thames..	400
629	2283	Johnston Edgar, t.....188, pt 8 n Bathurst..	1200
630	2400	j Joyce Thomas, t, R C, s s,.....242, pt 3 n Bathurst..	900

No. on List.	No. on Roll.	Jurors.	Amount Assessed
631	1220	Kennedy William, t.339, pt 21 n York, w Ridout..	400
632	1250	Kenzie John M, t.344½, pt 25 n York, e Thames..	450
633	1412	Kippin John, i.137, pt 13 s King..	400
634	1856	Kerr George, t.173, pt 10 s King, e Richmond..	1500
635	1941	Kennedy James A, t.342, pt 10 e Richmond, n York..	6500
636	1953	Kilgour James, t.350, pt 10 e Richmond, s King..	6500
637	2113	j Knapp Valentine, t.69, pt 19 s York..	1500
638	2392	Keast Samuel, f.pt 2 n Bathurst..	2600
639	1175	Loughlin John O, t, R C, s s.347, pt 26 n York, w Thames.	450
640	1176	Leslie Charles, t.345, pt 26 n York, w Thames..	450
641	1278	Lampey Geo E, i.89 & 91, pt 17 s King..	500
642	1351	j Larchinger Solomon, t.92, pt 17 n York..	800
643	1368	Leach Robert, t.336, pt 20 n York, e Ridout..	1000
644	1381	j Lea Frank J, t.350 s King, e Ridout.	1400
645	1766	Little John W, f.345 & 343, pt 11 n York, w Rich'd..	17500
646	1788	Lewis Montgomery, t.337, pt 11 n York, w Rich'd..	12000
647	1901	Levi Lebbe, f.217 & 365, pt 6 s King, w Clarence..	1200
648	2097	Lloyd Fergus R, f.16, pt 24 n Bathurst..	500

FIRST WARD.

	Amount Assessed
Ridout..	400
Thames..	450
3 s King..	400
Richmond..	1500
n York..	6500
s King..	6500
s York..	1500
Bathurst..	2600

No. on List.	No. on Roll.	Jurors.	Amount Assessed
649	2213	Lavery Robt, t.....146, pt 12 n Bathurst..	1000
650	2266	Larmour Robt, i.....pt 9 s York..	1700
651	2270	Lucas Alonzo, i.....pt 9 s York..	600
652	2386	Long Henry, t...291, pt 1 n Bathurst, w Wellington..	600

York, w	450
Thames..	450
s King..	500
n York..	800
Ridout..	1000
Ridout..	1400
Rich'd..	17500
Rich'd..	12000
arence..	1200
thurst..	500

653	1171	Milburn John, t.....367, pt 26 s King, w Thames..	400
654	1186	j Mainsbridge William, t.....pt 26 n York..	600
655	1223	Marsh J T, t...basement, pt 21 n York, w Ridout..	1000
656	1234	Mayne Mathew, t.....2, pt 23 n York..	1200
657	1238	j Munroe Samuel, t.....5, pt 23 n York..	1200
658	1275	j Martin James W, f.....89 & 91, pt 17 s King..	8000
659	1298	Moise Wm, t, R C, s s...359½, pt 16 s King, w Talbot and other premises.....	800
660	1308	j Murray Thomas S, t...355, pt 16 s King, w Talbot..	1000
661	1325	Mathieson James, t.....337, pt 16 s King, w Talbot..	1000
662	1326	Mathieson John, t.....337, pt 16 s King, w Talbot..	1000
663	1336	Magee James, f.....96, pt 17 n York..	4000
664	1412	Martin Richard, t.....rear, pt 20 s King.	500
665	1722	Mackay Henry, t...265½, pt 11 s King, w Richmond..	1000
666	1852	Moore William, t...368, pt 10 s King, e Richmond..	5500

FIRST WARD.

No. on List.	No. on Roll.	Jurors.	Amount Assessed
667	1891	Morris Moses, t.....	1400
		.209, pt 6 s King..	
668	1906	Morgan —, f.....	1300
		.355, pt 6 s King, w Clarence..	
669	2007	Mayell Ibra M, t.....	3000
		.237½ & 239, pt 4 s King..	
670	2008	Mayell Arthur W, t.....	3000
		.237½ & 239, pt 4 s King..	
671	2019	Ma'chand Joseph F, f..	2000
		.347, pt 1 s King, w Welling'n..	
672	2068	Martin Albert, t.....	500
		.11, pt 24 s York..	
673	2098	Macnamara Wm F, t.....	400
		.12, pt 24 n Bathurst..	
674	2141	Muirhead James, t..	12000
		.303 16,17 & 18 w Talbot, n Bathurst and other premises.....	
675	2151	j Monks Hector, f	800
		.98, pt 17 n Bathurst...	
676	2199	Moore Hugh E; t.....	30000
		.pt 11 s York, w Richmond..	
677	2224	j Mullen George, t.....	800
		.118, pt 15 n Bathurst..	
678	2259	Munson A B, i.....	600
		.pt 9 s York..	
679	2263	Mullins E, i.....	600
		.pt 9 s York...	
680	2279	Magee John J, t.....	1200
		.pt 7 n Bathurst..	
681	2285	Mann John, t.....	3000
		.176, pt 9 n Bathurst..	
682	2286	Mann George T, t.....	3000
		.176, pt 9 n Bathurst..	
683	2291	j Miller George, t..	700
		.296, pt 10 n Bathurst, e Richmond..	

FIRST WARD.

Amount Assessed
 s King.. 1400
 Clarence.. 1300
 s King.. 3000
 s King.. 3000
 Yelling'n.. 2000
 s York.. 500
 thurst.. 400
 n Bath..
 12000
 thurst... 800
 mmond.. 30000
 thurst.. 800
 York.. 600
 York.. 600
 thurst.. 1200
 thurst.. 3000
 thurst.. 3000
 nond.. 700

No. on List.	No. on Roll.	Jurors.	Amount Assessed
684	1201	McLean Hugh, t. 33 $\frac{1}{2}$, pt 22 s King and other premises.	500
685	1244	McDonald Alex, f. . . 8, 6 and 4, pt 25 n York and other premises.	900
686	1247	McAuley Daniel, t. . . . 336, pt 25, n York, e Thames..	400
687	1328	j McGill John, t. pt 25 n York, w Talbot..	4000
688	1811	McMillan John, i. . . 327, pt 11 n York, w Richmond .	1200
689	1837	j McMurphy Andrew, t. . . 344, pt 15 n York, e Talbot..	1100
690	1841	McBride Richard, t. . . up stairs, pt 15 n York, e Talbot..	400
691	1961	McGillvary Geo, i. . . . 352, pt 10 e Richmond, s King..	400
692	1962	McGillvary Fred, i. . . 352, pt 10 e Richmond, s King..	400
693	1978	McDonald W A, i. up stairs, pt 10 e Richmond s King..	1100
694	2016	McClary Oliver, f. . . . pt 3 s King and other premises..	31650
695	2017	McClary John, f. 2 s King and other premises..	31650
696	2057	McLeod James, t. pt 26 s York, w Thames..	700
697	2065	j McGregor Alex, t. 5, pt 25 s York, e Thames..	1000
698	2086	McDonald Kenneth, f. . . 300, pt 21 s York, w Ridout .	900
699	2111	j McNabb Charles, t. 63, pt 20 s York..	2000
700	2148	McAuley John, f. 102, pt 16 n Bathurst..	500
701	2175	McGarvey Ed, sr, f. 5, pt 14 s York and other premises.	2400
702	2177	j McGarvey Ed, jr, t. 4, pt 14 s York and other premises..	1700
703	2183	McKenzie Andrew, t. pt 13 s York..	1600
704	2197	McGaw Thos, f. pt 11 s York, w Richmond..	30000
705	2238	McPhee Daniel, f 310, pt 15 s York, e Talbot..	700
706	2241	McNorton John, t. rear, pt 15 s York, e Talbot..	400
707	2370	McClary Geo O, i. pt 2 n York..	60)

23702 McKeown James F Pt 20 s King & Thames

FIRST WARD.

No. on List.	No. on Roll.	Jurors	Amount Assessed
708	1184	j Noble David, t pt 26 n York..	600
709	1957	Nicholson Robert D B, t.....352, pt 10 e Richmond, s King.....	12000
710	2108	Nicholls Henry, t. 318, pt 25 s York, e Thames..	400
711	2127	Nash Benjamin, f. pt 16 s York, w Talbot and other premises	3500
712	2217	j Norris Francis K. t 188, pt 13 n Bathurst..	1200
713	2239	j Nicholson John, f. 314, pt 15 s York, e Talbot..	700
714	1309	O'Brien William, t....353½, pt 16 s King, w Talbot..	500
715	1320	O'Neil John D, t.....347, pt 16 n York and other premises	4000
716	1415	O'Neil Ralph, t.....131, pt 13 s King and other premises	10000
717	2040	O'Byrne John P, t, R C, s s...pt 5 n York, e Clarence..	3500
718	2043	Oliver Alex W, t.....338, pt 5 n York, e Clarence..	1300
719	2216	Oliver William, t 142, pt 18 n Bathurst..	600
720	2237	O'Connor James, f, R C, s s 296, pt 15 s York..	1500
721	2272	O'Meara Martin, f, R C, s s...pt 6 e York, w Clarence and other premises	8500

FIRST WARD.

51

	Amount Assessed
6 n York..	600
Richmond, s	12000
e Thames..	400
Talbot and	3500
Bathurst..	1200
e Talbot..	700
Talbot..	500
and other	4000
and other	10000
Clarence..	3500
Clarence..	1300
Bathurst..	600
s York..	1500
Clarence	8500

No. on List.	No. on Roll.	Jurors.	Amount Assessed
722	1199	Powell George, jr, f.....33, pt 22 s King and other premises	600
723	1221	Park Gavin, t.....329, pt 21 n York, w Ridout ..	1000
724	1290	Pope Charles, t.....101, pt 16 s King..	2000
725	1355	j Pugsley William, t76, pt 19 n York..	650
726	1396	Phillips Albert E, f115, pt 15 s King, e Talbot..	3700
727	1397	Phillips George, t.....115, pt 15 s King, e Talbot..	3700
728	1442	Powell George, sr, f.....151, pt 11 s King and other premises.....	3800
729	1742	Patton Chas H, t....361, pt 11 s King, w Richmond..	3500
730	1800	Pavey A E, t.....331, pt 11 n York, w Richmond..	11000
731	1890	Phillips Henry, f209, pt 6 s King and other premises.....	1400
732	1916	Peel John R, f... .345½, pt 6 n York, w Clarence and other premises	700
733	1968	Parkhurst William, t....up stairs, pt 10 e Richmond, s King.....	4000
734	2042	Platt William, f338, pt 5 n York, e Clarence and other premises	1300
735	2096	Patmore James, t20, pt 24 n Bathurst..	400
736	2102	Potter George, f8, pt 25 n Bathurst..	600
737	2182	Paul Samuel, f.....pt 13 s York..	1600
738	2193	Plewes William, t.....151, pt 12 s York and other premises	3000
739	2210	Patterson J, t.....pt 11 n Bathurst, w Richmond..	800
740	2220	Pritchard Robert, f.....pt 13 and 14 n Bathurst..	4500
741	2221	Pritchard John H, f.....pt 13 and 14 n Bathurst..	4500
742	2225	j Penney Alfred G, t.....116, pt 15 n Bathurst..	600

FIRST WARD.

No. on List.	No. on Roll.	Jurors.	Amount Assessed
743	1246	j Rombough Jacob W, t...2, pt 25 n York, e Thames..	700
744	1366	j Row William, t.....334, pt 20 n York, e Ridout..	600
745	1765	Robinson Geo, f..345 & 343, pt 11 n York, w Rich'd..	17500
746	1809	Ried Wm S, l.327, pt 11 n York, w Richmond..	1400
747	1897	Roberts Francis, f.....212 $\frac{1}{2}$, pt 6 s King..	900
748	1909	Reeves Joseph, t, R C, s s..353, pt 6 s King, w Clarence.	1200
749	1919	Richardson Francis T, t..343, pt 6 n York, w Clarence.	600
750	1938	Rountree George, f..340, pt 10 e Richmond, n York..	5000
751	1998	j Rattery John, t.....352, pt 5 s King, e Clarence..	1000
752	2163	j Reilly Michael, t, R C, s s.....n Bathurst, e Ridout..	1500
753	2393	Robinson William, f.....pt 2 n Bathurst..	2600
754	1173	Smith John, t.....351, pt 26 s King, w Thames..	450
755	1174	Sutherland Alex, t.....349, pt 26 s King, w Thames..	450
756	1203	Stevenson John T, f.....39, pt 22 s King .	1700
757	1210	Shoebottom John W, f..353, pt 21 n York, w Ridout..	4300
758	1225	Slater John M, f.....pt 21 n York, w Ridout..	3000
759	1231	Seales James, f.34, pt 23 n York and other premises..	500
760	1232	Slater Wm, t.....34, pt 23 n York..	500

FIRST WARD.

	Amount Assessed
Thames..	700
Ridout..	600
Rich'd..	17500
Richmond..	1400
s King..	900
Clarence.	1200
Clarence.	600
n York..	5000
arence..	1000
Ridout..	1500
thurst..	2600
ames..	450
ames..	450
King .	1700
dout..	4300
dout..	3000
nises..	500
ork..	500

No on List	No. on Roll.	Jurors.	Amount Assessed
761	1242	Smith James, f..16, pt 24 n York and other premises..	700
762	1245	j Smith James, t.....8, 6 and 4, pt 25 n York..	900
763	1248	Steuart Robert, t.....338, pt 25 n York, e Thames .	500
764	1251	St Clair Alex, t..... 344, pt 25 n York, e Thames..	450
765	1259	j Scott Wm, t.....59, pt 20 s King	1000
766	1265	Southcott Robt J, t.....71 to 73, pt 19 s King,	500
767	1386	Smith Robert, f.....358, pt 20 s King, e Ridout..	1300
768	1409	Soarrow Wm, t.....129, pt 14 s King..	2700
769	1429	Stringer Hugh A, f.....141, pt 12 s King..	3000
770	1740	Smith Joseph, t...2nd flat, pt 11 s King, w Richmond and other premises.....	1500
771	1743	Southcott Sam'l J, t...361, pt 11 s King, w Richmond..	3500
772	1750	j Smith Alonzo C, t...357, pt 11 s King, w Richmond..	700
773	1763	Smith Alex, t, R C, s s.....347, pt 11 s King, w Richmond.....	1800
774	1770	Simpson Robt E, i.....343 and 345, pt 11 n York, w Richmond.....	1000
775	1790	Struthers Robt C, t...333, pt 11 n York, w Richmond and other premises.....	11000
776	1838	j Sussex John, f.....346, pt 15 n York, e Talbot..	1100
777	1884	Secombe, Fred W, t.....203, pt 7 s King and other premises.....	2000
778	1904	Smith Henry, f.....357, pt 6 s King, w Clarence..	800
779	1907	j Soper Wm, t.....355, pt 6 s King, w Clarence..	1300
780	1912	j Stone George, t.....351, pt 6 s King, w Clarence.	1200
781	1960	Stewart George, l...352, pt 10 e Richmond, s King..	400
782	1963	Sannagan Frank, t...354, pt 10 e Richmond, s King..	4000
783	1973	Sterling Samuel M, t...360, pt 10 e Richmond, s King..	4000
784	1974	Sterling Chas E, t...360, pt 10 e Richmond, s King..	4000

FIRST WARD.

155

Amount Assessed
 s King.. 5000
 larence.. 1000
 s King.. 3000
 ington.. 2000
 s York.. 700
 a York.. 600
 nd other
 1000
 thurst.. 2000
 York.. 1000
 thurst.. 800
 York.. 2800
 York.. 400
 thurst.. 750
 thurst.. 8500
 James.. 2200
 dout.. 2000
 King.. 2400
 King.. 140

No. on List.	No. on Roll.	Jurors.	Amount Assessed
803	1301	Turner Samuel, t. 359, pt 16 s King, w Talbot..	2200
804	1423	Tennant James H, t. 137, pt 13 s King..	1500
805	1438	Taylor Geo W, t. 145 $\frac{1}{2}$, pt 12 s King..	2600
806	1752	Treblecock FT, t. 353, pt 11 s King, w Richmond..	700
807	1825	Tambling Thos, f. 128, pt 14 n York..	1700
808	1859	j Thompson Wm R, f 175, pt 9 s King..	10000
809	1971	Tackabury Wm, t. 356, pt 10 e Richmond, s King..	4000
810	2178	j Tune James, t. 3, pt 14 s York and other premises..	1700
811	2188	Tune Charles, t. 145, pt 12 s York..	3500
812	2190	Tanton John, f. 147, pt 12 s York..	2000
813	2192	Thompson Henry, t. 149, pt 12 s York..	500
814	2212	Taylor Geo G, t. 144, pt 12 n Bathurst	1000
815	2 25	Tozeland Henry, f. 118, pt 15 n Bathurst..	800
816	1411	j Vandebury Charles, t. up stairs, pt 14 s King..	600
817	1833	Vallier William, f. 340, pt 15 n York, e Talbot..	2200
818	1845	Vass David, f. 350, pt 15 s King, e Talbot and other premises	1000

No. on List.	No. on Roll.	Jurors.	Amount Assessed
819	1185	j Wade Joseph, t..... pt 26 n York..	600
820	1204	j Wrighton Robert, t..... 39, pt 22 s King..	1700
821	1227	j Westervelt James, t.....42, pt 22 n York and other premises.....	1000
822	1252	Webb John, sr, f.....348, pt 25 s King, e Thames..	400
823	1255	j Webb John, jr, t..... 352, pt 25 s King, e Thames..	600
824	1263	White George, f.....71 to 73, pt 19 s King..	8500
825	1286	Wilson James H, t.....39½, pt 16 s King..	700
826	1362	Warren Ge, t.....66, pt 19 n York..	400
827	1402	Wyatt Wm, f..123, pt 14 s King and other premises..	4200
828	1437	Watson Geo, f..145½, pt 12 s King and other premises..	2600
829	1440	j Wood Samuel, t.....147 and 149, pt 12 s King..	7000
830	1801	j Williams Nicholas S, t..331, pt 11 n York, w Richm'd.	11000
831	1831	Wilson John D, l.....536, pt 15 n York, e Talbot...	500
832	1903	j Williams Peter N, f..359, pt 6 s King, w Clarence .	1300
833	1970	Wigmore Alfred S, t..356, pt 10 e Richmond, s King..	4000
834	1976	Weld William, f..upstairs, pt 10 e Richmond, s King..	1500
835	2035	Wennacott Robt, t.....238, pt 4 n York and other premises.....	1800
836	2158	j Webb Samuel, t.....76, pt 19 n Bathurst..	800
837	2171	j Wrighton Thos W, t..... pt 15 s York, e Talbot..	2000
838	2176	Wilson John D, t.....5, pt 14 s York..	2400
839	2198	Winnett Henry, f.....pt 11 s York, w Richmond..	30000
840	2226	j Watts James C, t.....114, pt 15 n Bathurst..	600
841	2374	Walsh Henry, t.....269, pt 1 s York, w Wellington..	8000

FIRST WARD.

57

	Amount Assessed
26 n York ..	600
22 s King ..	1700
ork and other ..	1000
.....	1000
e Thames ..	400
e Thames ..	600
19 s King ..	8500
16 s King ..	700
19 n York ..	400
r premises ..	4200
r premises ..	2600
12 s King ..	7000
w Richm'd.	11000
e Talbot ..	500
Clarence ..	1300
nd, s King ..	4000
nd, s King ..	1500
k and other ..	1800
.....	1800
Bathurst ..	800
e Talbot ..	2000
4 s York ..	2400
Richmond ..	30000
Bathurst ..	600
Wellington ..	8000

No. on List.	No. on Roll.	Jurors.	Amount Assessed
842	1337	Yates William, t.....96, pt 17, n York, and other premises.....	4000
843	1995	York John H. W. t.....up stairs, pt 10, e Richmond, s King.....	2500

CLASS B.—Persons entitled to vote at Municipal Elections only:

No. on List.	No. on Roll.	Jurors.	Amount Assessed
29	2146	Ardell, Mary, w, t...106, pt 16 n Bathurst, w Talbot..	400
30	2095	Bloxhar Elizabeth, w, t..... .22, pt 24 n Bathurst..	400
31	2162	Brummih Matilda, f..296, pt 20 n Bathurst, e Ridout..	1500
32	2290	Beattie Rachael, w, t.....290, pt 10 n Bathurst, e Richmond.....	700
33	2378	Bayles Bridget, w, t, R C, s s...303, pt 1 n Bathurst, w Wellington.....	800
34	1249	Clarke Mary, w, t....342, pt 25 n York, e Thames..	500
35	1373	Coleman Mary, w, t....342, pt 20 n York, e Ridout and other premises.....	1200
36	1836	Cameron Mary, w, f....342, pt 15 n York, e Talbot..	700
37	2145	Collins Mary, s, t...108, pt 16 n Bathurst, w Talbot..	400
38	1914	Clarke Eliza, s, t.....347, pt 6 n York, w Clarence..	1200

FIRST WARD.

59

No. on List	No. on Roll	Jurors.	Amount Assessed
39	2126	Dunnett Mary, w, t.....129, pt 16 s York..	2200
40	2282	Davidson Margaret, f.....188, pt 8 n Bathurst..	1200
41	2121	Evans Ann, w, t.85, pt 18 s York..	1000
42	2206	Frank Elizabeth E, s, f.....299, pt 11 n Bathurst, w Richmond.....	5000
43	2207	Frank Ann C F, s, f... 299, pt 11 n Bathurst, w Richmond.....	5000
44	2399	Forkey Mrs, w, t.....244, pt 3 n Bathurst..	900
45	1180	Griffin Jane, w, t.....pt 26 n York..	800
46	1379	Ginn Margaret, w, t...346, pt 20 n York, e Ridout..	600
47	1821	Greenwood Azubah, w, t.....144, pt 13 n York..	2800

Municipal Elec-

Amount Assessed

w Talbot.. 400

Bathurst.. 400

e Ridout.. 1500

Bathurst, e 700

Bathurst, 800

Thames.. 500

e Ridout 1200

Talbot.. 700

y Talbot.. 400

larence.. 1200

FIRST WARD.

No. on List.	No. on Roll.	Jurors.	Amount Assessed
48	2137	Gray Margaret, w, f..... pt 16, 17 and 18 s York, w Talbot	2000
49	2149	Goodall Agnes, w, t.100, pt 16 n Bathurst..	500
50	1211	Harris Mary, w, t.....853, pt 21 n York, w Ridout..	900
51	1827	Hodgins Maria, w, f..... 126, pt 14 n York .	1700
52	2088	Harris Eliza, w, f.....295, pt 21 and 22 n Bathurst..	2000
53	2153	Harris Elizabeth, w, t.....94, pt 217 n Bathurst..	1200
54	2234	Hodgins Elizabeth, w, t.....292, pt 15 n Bathurst, e Talbot.....	800
55	1359	Merrifield Sarah, w, t.....70, pt 19 n York..	650
56	1363	Mordon Mrs, w, t64, pt 20 n York..	400
57	1967	Miller Sarah, w, t.....up stairs, pt 10 e Richmond, s King.....	400
58	2136	Muirhead Margaret, w, f.....16, 17 and 18 s York, w Talbot.....	2000

FIRST WARD.

Amount Assessed

8 s York, w 2000

Bathurst.. 500

w Ridout.. 900

n York. 1700

Bathurst.. 2000

Bathurst.. 1200

Bathurst, e 800

n York.. 650

n York.. 400

Richmond, 400

8 s York, 2000

No. on List.	No. on Roll.	Jurors.	Amount Assessed
59	1387	McFarlane Mary Ann, w, t 360, pt 20 s King, e Ridout.....	1300
60	2056	McCue Mary, w, t, R C, s pt 20 s York, w Thames	700
61	2104	McGeary Ellen, w, t.... 310, pt 25 s York, e Thames..	400
62	2305	McDonald Annie, t, R C, s 237, pt 4 s York..	500
63	1869	Ormand Mahala, w, t.. 336½, pt 20 n York, e Ridout..	400
64	1955	Ormsby Mrs, w, f.... 352, pt 20 e Richmond, s King..	12000
65	2087	Pumaville Rosanna, w, t..... 301, pt 21 n Bathurst..	500
66	2284	Rudd Jane M, f..... 176, pt 9 n Bathurst and other premises	3000

FIRST WARD.

No. on List.	No. on Roll.	Jurors.	Amount Assessed
67	1858	Selby Catherine, w, t..... 72, pt 19 n York..	650
68	1260	Thomas Jane, w, t..... 61, pt 20 s King..	1000
69	2240	Vincent Margaret, w, f. 318, pt 15 s York, e Talbot..	400
70	1198	Wilson Jane, w, f..... 31, pt 23 s King..	2200
71	1828	Wyckoff Sarah, w, f..... 122, pt 14 n York..	1800
72	1834	Webb Louisa, s, t..... 340, pt 15 n York, e Talbot..	2200
73	1921	Weston Adelaide, w, t. 341, pt 6 n York, w Clarence..	600
74	2292	Watson Martha, w, t..... 298, pt 10 n Bathurst, e Richmond	500

FIRST WARD.

68

CLASS C.—Persons entitled to vote at Elections to the Legislative Assembly only:

No. on List.	No. on Roll.	Jurors.	Amount Assessed
--------------	--------------	---------	-----------------

17	1254	Armstrong Wm jr, 1 s... 350, pt 25 s King, e Thames..	
----	------	---	--

18	1407	Anundson Alfred, 1 s..... 125, pt 20 s King..	
----	------	---	--

19	2119	Burns Lewis, 1 s..... 83, pt 18 s York..	
----	------	--	--

20	2120	Burns Wm P, 1 s..... 83, pt 18 s York..	
----	------	---	--

21	2253	Butler James, i, R C, s s..... s York..	300
----	------	---	-----

22	1274	Campbell John A, 1 s..... 75, 18 s King..	
----	------	---	--

23	2093	Chapman Wm, t..... 26, pt 23 n Bathurst..	300
----	------	---	-----

24	2261	Crombie J C, i..... pt 9 s York..	300
----	------	-----------------------------------	-----

Amount Assessed

19 n York.. 650

20 s King.. 1000

e Talbot.. 400

3 s King.. 2200

n York.. 1800

e Talbot.. 2200

Clarence.. 600

Bathurst, e

..... 500

FIRST WARD.

No. on List.	No. on Roll.	Jurors.	Amount Assessed
25	1731	Dawson Wilberforce, t..... upstairs, pt 11 s King, w Richmond	250
26	2103	Engall Isaac, t.....292, pt 25 n Bathurst ..	300
27	2094	Grafton Francis, t... ..24, pt 23 n Bathurst..	300
28	1370	Leach Geo B, t.....362½, pt 20..	300
29	1371	Leach C J, t.....362½, pt 20..	300

FIRST WARD.

65

Amount Assessed
 King, w 250

 hurst .. 300

 urst .. 300

 pt 20.. 300
 pt 20.. 300

No. on List.	No. on Roll.	Jurors.	Amount Assessed
30	1300	Moise Joseph, 1 s, R C, s s..... 359½, pt 16 s King, w Talbot	
31	2053	Mainden William, tpt 26 s York, w Thames..	300
32	1893	Morris Jacob, 1 s..... 209, pt 6 s King..	
33	2265	Miller J C, i.....pt 9 s York..	320
34	1754	McCormick Dayton A, t..... 353, pt 11 s King, w Richmond	300
35	1950	McCormick Chas J, 1 s. 346, pt 10 e Richmond, n York..	
36	2077	McIntyre Archibald, t.....pt 22 s York (rear)..	200
37	2184	McKenzie Edward, 1 s.....pt 13 s York..	
38	2267	McHarg John J, i.....pt 9 s York..	320
39	2078	Pritchard Thomas, trear, pt 22 s York..	200

FIRST WARD.

No. on List.	No. on Roll.	Jurors.	Amount Assessed
40	2048	Ross John, t.....344, pt 5 n York, e Clarence..	200

41	2002	Scandrett Thos W, l s231, pt 4 s King..
----	------	---

42	2064	Steinhoff Joseph C, l s3, pt 25 s York..
----	------	--

43	1861	Thompson George, l s175, pt 9 s King..
----	------	--

Bou
ABB
CLA
No. of List.
844
845
846
847
848
849
850
851
852

Amount
Assessed

Clarence.. 200

FIRST WARD.

THIRD SUB-DIVISION.

4 s King..

5 s York..

BOUNDARY—That part of the ward lying between Bathurst and Simcoe streets. Polling place, Horton street school house.

ABBREVIATIONS AFTER EACH NAME SIGNIFY AS FOLLOWS:—f, freeholder ; t, tenant ; h, householder ; i, income ; R C, s s, Roman Catholic and supporter of Separate Schools ; R C, p s, Roman Catholic and supporter of Public Schools ; j, juror ; l s, landowner's son ; w e, wage earner ; w, widow ; s, spinster.

CLASS A.—Persons entitled to vote at both Municipal Elections and Elections to the Legislative Assembly :

9 s King..

No. on List.	No. on Roll.	Jurors.	Amount Assessed
844	2455	Adams Elijah C, f.....31, pt 23 s Bathurst and other premises.....	400
845	2458	Adams Lewis, f.....37, pt 22 s Bathurst..	400
846	2482	j Avery Alfred J, t.....8, pt 25 n Horton..	650
847	2512	j Armstrong George, t..255, pt 16 n Horton, w Talbot..	1100
848	2644	j Allinson John, t.....178, pt 9 n Horton..	1000
849	2684	j Abram John, t...271, pt 1 s Bathurst, w Wellington..	1000
850	2713	Andrews Thomas, f.....244, pt 3 n Horton..	800
851	2839	Allen Michael, t.....219, pt 6 n Simcoe, w Clarence..	400
852	2919	Anderson Edward, f.....246, pt 3 n Simcoe..	800

FIRST WARD.

No. on List.	No. on Roll.	Jurors.	Amount Assessed
853	2448	Brown Edward, f9, pt 25 s Bathurst, e Thames..	450
854	2445	Bonger John, f3, pt 25 s Bathurst..	600
855	2447	Burke Martin, t, R C, s s7, pt 25 s Bathurst..	400
856	2514	Broadbent Nathan, t. 253, pt 16 n Horton, w Talbot..	1200
857	2522	Brown V A, f262, pt 20 n Horton, e Ridcut..	500
858	2542	Broadbent Joseph, t. rear, pt 12 and 13 s Bathurst..	2000
859	2591	Burns James, f pt 10 s Bathurst, e Richmond..	30000
860	2612	Bissett David, t.195, pt 8 s Bathurst (rear)..	400
861	2635	j Brooks Samuel, t.216, pt 6 n Horton, w Clarence..	600
862	2637	j Brooks James, t.210, pt 6 n Horton, w Clarence and other premises	900
863	2659	j Bright Henry, t, R C, s s258, pt 10 n Horton, e Richmond	700
864	2682	Bendle James, t. 275, pt 1 s Bathurst, w Wellington..	900
865	2687	Burridge Joseph T, f.267, pt 1 n Horton, w Wellington	1200
866	2688	Bartlett Samuel G, t.267, pt 1 n Horton, w Wellington	1200
867	2701	j Brooks Isaac, t.253 pt 1 n Horton, w Wellington..	1000
868	2707	Brock Robert H, f.254, pt 2 n Horton..	550
869	2711	j Bland Richard R, f.248, pt 3 n Horton..	650
870	2717	j Bamed Frank, f.238, pt 4 n Horton..	1000
871	2745	Bennett Henry, t.235, pt 16 s Horton, w Talbot.	500
872	2773	Beattie John N, t.235, pt 11 s Horton, w Richmond..	700
873	2777	Bartlett John, f.217, pt 11 n Simcoe, w Richmond..	1400
874	2780	Burns John, t, R C, s s211, pt 11 n Simcoe, w Richmond and other premises.	1200
875	2783	Blair William, f150, pt 12 n Simcoe..	1200
876	2789	j Bates William H, t.132, pt 13 n Simcoe.	700

FIRST WARD.

	Amount Assessed
e Thames..	450
Bathurst..	600
Bathurst..	400
w Talbot..	1200
e Ridcut..	500
Bathurst..	2000
Richmond..	30000
rst (rear)..	400
Clarence..	600
w Clarence	900
Horton, e	700
llington..	900
Horton, w	1200
Horton, w	1200
llington..	1000
Horton..	550
Horton..	650
Horton..	1000
Talbot.	500
hmond..	700
hmond..	1400
Simcoe, w	1200
Simcoe..	1200
Simcoe.	700

No. on List.	No. on Roll.	Jurors.	Amount Assessed
877	2835	j Bremner Robert T, t..... 225, pt 6 n Simcoe, w Clarence.....	900
878	2878	j Brenner Otto E, f..... 235, pt 4 s Horton and other premises	2000
879	2907	j Beam Joslin, t ... 228, pt 1 n Simcoe, w Wellington..	800
880	2947	Bissett Charles, t..... 246, pt 5 s Horton, e Clarence..	400
881	2436	Christian Cole, f.... 255, pt 26 n Horton, w Thames ..	400
882	2464	j Cummings Robert, t, R C, s s... 45, pt 22 s Bathurst..	600
883	2530	Cousins James, f..... pt 14 s Bathurst..	1000
884	2531	Cousins Thomas, f..... pt 14 s Bathurst..	1000
885	2532	Cousins James M, f..... 133, pt 14 s Bathurst ..	1500
886	2545	j Craig William J, f..... 149, pt 12 s Bathurst..	1800
887	2555	j Clark William, t.. 299, pt 11 n Horton, w Richmond..	900
888	2561	Currie Archibald A, t..... 160, pt 11 n Horton..	500
889	2566	Cathro William, t..... 138, pt 13 n Horton..	2300
890	2569	j Calhoun Wm W, t..... 126, pt 14 n Horton ..	600
891	2607	j Currell George, t..... 185, pt 8 s Bathurst.	900
892	2610	j Charlton David, t..... 193, pt 8 s Bathurst..	700
893	2693	Cullis Richard, t.. 261, pt 1 n Horton, w Wellington..	1800

FIRST WARD.

No. on List.	No. on Roll.	Jurors.		Amount Assessed
894	2731	j	Clark James, f 93, pt 17 s Horton..	650
895	2736	j	Clarke James, t. 247, pt 16 s Horton, w Talbot..	1200
896	2815		Cornish Andrew, t. 183, pt 9 s Horton..	400
897	2841		Cowie John, t. 213, pt 6 n Simcoe, w Clarence..	400
898	2849	j	Cox A S, t 202, pt 7 n Simcoe..	1200
899	2865		Chalmers Archibald, t 220, pt 10 n Simcoe, e Richmond	600
900	2880		Carruthers Arthur, f. 241, pt 3 s Horton and other premises	1100
901	2883		Carruthers Robert, f. 247, pt 3 s Horton..	800
902	2896		Cromwell Alex, t 239, pt 1 s Horton, w Wellington..	550
903	2898		Culbert William, t. 237, pt 1 s Horton, w Wellington.	550
904	2908		Carson Henry, t. 219, pt 1 n Simcoe, w Wellington..	900
905	2909	j	Campbell Isaac J, f. 215, pt 1 n Simcoe, w Wellington and other premises.	1100
906	2910		Coots Robert, f. 211, pt 1 n Simcoe, w Wellington and other premises	850
907	2938		Clark George, t. 232, pt 5 s Horton, e Clarence..	1600

No. List.

90

90

91

91

91

91

91

91

91

91

91

91

92

92

92

923

M
29

FIRST WARD.

	Amount Assessed
s Horton..	650
w Talbot..	1200
s Horton..	400
Clarence..	400
n Simcoe..	1200
n Simcoe, e	600
and other	1100
s Horton..	800
llington..	550
Horton, w	550
llington..	900
Simcoe, w	1100
Vellington	850
Clarence..	1600

No. on List.	No. on Roll.	Jurors.	Amount Assessed
908	2431	Donacott Sylvester, t, R C, s s...267, pt 26 n Ho ton, w Thames.....	400
909	2449	Duffield Wm, i..... 52, n Horton, w Ridout..	3000
910	2472	Dought Thomas, i, R C, s s...52, n Horton, w Ridout..	400
911	2485	j Darcy Wm, t, R C, s s..... pt 25 n Horton..	600
912	2501	Douglass Adam, f.....275, pt 16 s Bathurst, w Talbot	2000
913	2559	j Dibbs Wm, t, R C, s s.....293, pt 11 n Horton, w Richmond.....	1000
914	2623	j Dyer Richard G, t...285, pt 6 s Bathurst, w Clarence..	1600
915	2640	Davis Alfred, t.....202, pt 7 n Horton..	500
916	2724	Dunn Joseph, f.....268, pt 5 n Horton, e Clarence..	2000
917	2742	j Dale Edward, t.....239, pt 16 s Horton, w Talbot..	900
918	2797	j Dunn John, t.....226, pt 15 n Simcoe, e Talbot..	600
919	2807	j Draper Donald, t.....246, pt 15 s Horton, e Talbot.	1300
920	2828	Donald James, t....235, pt 6 s Horton, w Clarence..	1100
921	2877	Dibb John G. t.....229, pt 4 s Horton..	650
922	2887	j Dewey Wm H, f.....265, pt 2 s Horton and other premises.....	900
923	2936	j Duguid Alexander, t...230, pt 5 s Horton, e Clarence..	800

W 2936 a. Dawson Wilkin force Const. 228 Richmond

No. on List.	No. on Roll.	Jurors.	Amount Assessed
924	2197	Elliott Corson, t. 283, pt 16 s Bathurst, w Talbot..	1800
925	2572	j Elliott John C, t. 254, pt 15 n Horton, e Talbot..	1200
926	2911	j Elliott Geo L, t. 270, pt 1 n Simcoe..	800
927	2920	Evans Edward P, t. 246, pt 3 n Simcoe..	800
928	2449	Fitchell Geo, t. 11, pt 24 s Bathurst..	450
929	2527	Filden Edward, t. 117, pt 15 s Bathurst, e Talbot..	400
930	2558	j Flannery Patrick, t, R C, s s. 295, pt 11 n Horton, w Richmond.....	800
931	2560	Fraser Thomas, f. . 249, pt 11 n Horton, w Richmond..	700
932	2650	Forman Henry, t. 250, pt 10 n Horton, e Richmond..	400
933	2740	j Featherstone Jno W, t. . 241, pt 16 s Horton, w Talbot..	1400
934	2823	j Flawn Alfred, t. 205, pt 7 s Horton..	600
935	2830	Fairbairn James, t. 233, pt 6 s Horton, w Clarence..	700
936	2912	Footo Thomas L, f. 260, pt 2 n Simcoe..	800

No. on List.

937

938

939

940

941

942

943

944

945

946

947

948 2

949 2

950 2

951 2

952 2

953 2

FIRST WARD.

Amount
Assessed

w Talbot.. 1800
e Talbot.. 1200
n Simcoe.. 800
n Simcoe.. 800

Bathurst.. 450
e Talbot.. 400
n Horton, w
..... 800
Richmond.. 700
Richmond.. 400
w Talbot.. 1400
s Horton.. 600
Clarence.. 700
n Simcoe.. 800

No. on List.	No. on Roll.	Jurors.	Amount Assessed
937	2457	Galvin John, t..... pt 23 s Bathurst..	400
938	2505	Gerry John, f.....265, pt 16 n Horton, w Talbot..	1000
939	2546	j Galpin Thomas H, t.....155, pt 12 s Bathurst..	1100
940	2588	Gibson John L, t.....276 pt 15 s Bathurst..	1100
941	2619	j Greer Benjamin W, f..... 209, pt 6 s Bathurst..	1400
942	2662	j Gleeson Patrick, t, R C, s a....264, pt 10 n Horton, e Richmond.....	700
943	2752	Grant William, t . . .225, pt 16 s Horton, w Talbot..	800
944	2881	Garvey Aaron, t.....241, pt 3 n Horton..	1100
945	2906	j Gunn John, t.....225, pt 1 n Simcoe, w Wellington..	1000
946	2927	Gee Fred P, t.....226, pt 5 n Simcoe, e Clarence..	500
947	2939	j Gibson Hugh, t..... 234, pt 5 s Horton, e Clarence..	1600
948	2423	Haggart Abraham, f.....285, pt 26 s Bathurst, w Thames and other premises.....	600
949	2459	Haylock Lavender, t.....37, pt 22 s Bathurst..	400
950	2468	Harris Benjamin, t.....52, n Horton, w Ridout..	500
951	2475	Harris Ira B, t24, pt 23 n Horton..	400
952	2477	j Hunter Hamilton, t20, pt 24 n Horton .	600
953	2484	Horne Henry, t..... pt 25 n Horton..	600

FIRST WARD.

No. on List.	No. on Roll.	Jurors.	Amount Assessed
954	2508	Hobbs Thomas, t. 281, pt 16 n Horton, w Talbot..	1500
955	2564	j Heatman William, t. 152, pt 12 n Horton..	1200
956	2664	j Hanley Nelson, t. 266, pt 10 n Horton, e Richmond..	1000
957	2691	Hulse Joseph T, t. 263, pt 1 n Horton, w Wellington..	400
958	2695	Heard George, t. 257, pt 1 n Horton, w Wellington..	1400
959	2755	Holden John, f. 248, pt 15 s Horton, e Talbot and other premises	1300
960	2758	j Hughes Alfred H, t. 121, pt 14 s Horton..	1200
961	2790	j Holman Francis, f. 128, pt 14 n Simcoe..	900
962	2795	j Hayes Nelson, t. 220, pt 15 n Simcoe, e Talbot..	650
963	2832	j Hale Alfred, t. 229, pt 6 s Horton, w Clarence..	800
964	2851	Harding Fred, t. 196, pt 7 n Simcoe..	800
965	2857	Heron Robert, f. 180, pt 9 n Simcoe and other premises	650
966	2866	Hobbins James, t. 222, pt 10 n Simcoe, e Richmond..	600
967	2870	Hill Thomas, f. 234, pt 10 s Horton, e Richmond..	1000
968	2901	Hemmingway William, f. 233, pt 1 s Horton, w Wellington	700
969	2924	Hunt George, t. 236, pt 4 n Simcoe..	450
970	2932	Hancock John, t. 222, pt 5 n Simcoe, e Clarence..	900
971	2937	Hiscox Geo T, f. 232, pt 5 s Horton, e Clarence and other premises	1600
972	2940	j Hodgins William, t. 236, pt 5 s Horton, e Clarence and other premises	1600

No. of List.

973

974

975

976

977

978

979

980

981

982

983

984

985

FIRST WARD.

75

Amount Assessed	No. on List.	No. on Roll.	Jurors.	Amount Assessed
Talbot.. 1500	973	2428	Johns Solomon, f. 275, pt 26 s Bathurst, w Thames .	500
Horton.. 1200	974	2456	Jarvis John, t.....31, pt 23 s Bathurst..	400
Richmond.. 1000	975	2686	Jackson David J, t.....269, pt 1 s Bathurst, w Wellington.....	700
Wellington.. 400	976	2743	j Johnson Alfred, t.... 237, pt 16 s Horton, w Talbot..	900
Wellington.. 1400	977	2798	j Johnson Joseph, t....228, pt 15 n Simcoe, e Talbot..	600
Talbot and	978	2859	j Judd Hubert H, f....210, pt 10 n Simcoe, e Richmond and other premises	500
Horton.. 1200	979	2884	j Johnston William, t.....247, pt 3 s Horton..	800
Simcoe.. 900	980	2903	j Johnson James, f..231, pt 1 s Horton, w Wellington..	1500
Talbot.. 650				
Clarence.. 800				
Simcoe.. 800				
and other				
Richmond... 600				
Richmond.. 1000				
Horton, w				
Simcoe.. 450				
Clarence.. 900				
Clarence and	981	2625	Kettle John E, f....273, pt 6 s Bathurst, w Clarence..	1000
Clarence	982	2714	Knight Caleb, t.....242, pt 3 n Horton..	800
Clarence	983	2847	Kenny Patrick, f, R C, s s.....204, pt 7 n Simcoe..	700
Clarence	984	2879	Keene Alfred, t..... 237, pt 4 s Horton..	750
Clarence	985	2944	Kearns John W, f, R C, s s242, pt 5 s Horton. e Clarence.....	1100

FIRST WARD.

No. on List.	No. on Roll.	Jurors.	Amount Assessed	
986	2629	Leslie James, t. 267, pt 6 s Bathurst, w Clarence..	1000	
987	2696	Leathorn Jonathan, t. 257, pt 1 n Horton, w Wellington	1400	
988	2730	j Land Edwin K, f	89, pt 17 s Horton.. 800	
989	2785	j Lanin —, t.	142, pt 12 n Simcoe.. 1100	
990	2787	Legg Samuel, t.	140, pt 13 n Simcoe.. 500	
991	2804	j Lee James A, t.	236, pt 15 s Horton, e Talbot. 1100	
992	2822	Leckey John, f.	205, pt 7 s Horton.. 600	
993	2888	Lambert Peter A, t.	259, pt 2 s Horton.. 400	
994	2915	j Lockhart William, f.	256, pt 2 n Simcoe . 900	
995	2928	Lawrie Albert E, t.	224, pt 5 n Simcoe, e Clarence.. 600	
996	2425	Morrissey Thomas, t, R C, s s	283, pt 26 s Bathurst, w Thames..... 400	
997	2450	Macfie Roderick, t, R C, s s.	13, pt 24 s Bathurst... 550	
998	2451	Macfie Alexander, f, R C, s s.	17, pt 24 s Bathurst and other premises	550
999	2487	Mawhinney Robert, f.	272, pt 25 s Bathurst, e Thames and other premises.....	400
1000	2523	Morris Edward, t	262, pt 20 n Horton, e Ridout.. 500	
1001	2586	j Mason Dennis, t.	272, pt 15 s Bathurst and other premises	1900

No.
Li

100

100

100

100

100

100

100

100

101

101

101

101

101

101

101

101

101

101

101

101

101

101

101

101

101

FIRST WARD.

	Amount Assessed
Clarence..	1000
Horton, w	1400
s Horton..	800
n Simcoe..	1100
n Simcoe..	500
e Talbot.	1100
s Horton..	600
s Horton..	400
n Simcoe .	900
Clarence..	600
283, pt 26 s	400
Bathurst..	550
s Bathurst	550
Bathurst, e	400
e Ridout..	500
s and other	1900

No. on List.	No. on Roll.	Jurors.	Amount Assessed
1002	2615	j Muirhead Thomas, t..... 203, pt 7 s Bathurst..	960
1003	2626	j Morrow Cornelius, t..... 273, pt 6 s Bathurst, w Clarence.....	1000
1004	2631	Meadowcroft Wm S, t..... 265, pt 6 s Bathurst, w Clarence and other premises.....	1000
1005	2706	Morgan John, t..... 256, pt 2 s Bathurst..	800
1006	2732	Mills Francois, f..... 97, pt 17 s Horton..	800
1007	2751	Mason James, t.... 229, pt 16 s Horton, w Clarence..	750
1008	2775	Morrison Charles, t..... 231, pt 11 s Horton, w Richmond	700
1009	2793	Moffatt James, f. .112, pt 15 n Simcoe, e Talbot and other premises	1700
1010	2794	j Moffatt John, t.... 218, pt 15 n Simcoe, e Talbot..	600
1011	2889	Moylan William, f, R C, s s..... 263, pt 1 s Horton..	600
1012	2931	j Molland James, t.... 220, pt 5 n Simcoe, e Clarence ..	900
1013	2474	j McCarty Jeremiah, f, R C, s s.... 28, pt 23 n Horton..	1000
1014	2507	j McDonald John, f.... 263, pt 16 n Horton, w Talbot..	1000
1015	2511	McCue John W, f..... 255, pt 16 n Horton, w Talbot and other premises..	1100
1016	2525	j McKenzie Wm, t.... 278, pt 20 s Bathurst, e Ridout..	900

No. on List.	No. on Roll.	Jurors.	Amount Assessed	No. List
1017	2692	McKenzie Phillip, f. 261, pt 1 n Horton, w Wellington	1800	1034
1018	2769	McArthur Charles, f. 151, pt 12 s Horton..	1100	1035
1019	2774	McCormick Wm, f. 231, pt 11 s Horton, w Richmond..	700	1036
1020	2778	j McMichael Jas F, t. 217, pt 11 n Simcoe, w Richmond..	1400	1037
1021	2816	McDonald Angus, t, R C, s s. 185, pt 8 s Horton..	600	
1022	2819	McDougall John, f. 199, pt 7 s Horton..	500	
1023	2821	McDougall John, f. 201, pt 7 s Horton..	500	
1024	2831	j McLeod J, t. 231, pt 6 s Horton, w Clarence..	700	
1025	2848	McNeil James, f, R C, s s. 202, pt 7 n Simcoe and other premises.	1500	
1026	2860	McKenzie Wm, t. 210, pt 10 n Simcoe, e Richmond..	500	
1027	2892	j McDermid Neil, t. 247, pt 1 s Horton, w Wellington..	1300	
1028	2893	McCarthy Edward, t, R C, s s. 241, pt 1 s Horton, w Wellington.	700	
1029	2895	McLellan George, f. 239, pt 1 s Horton, w Wellington..	500	
1030	2916	McFadden John, f. 252, pt 2 n Simcoe and other premises.	1100	1038 1039 1040
1031	2520	Nevitt Geo W, f. 260, pt 20 n Horton, e Ridout..	400	1041
1032	2788	Naven John, t, R C, s s. 138, pt 13 n Simcoe..	500	1042 1043
1033	2799	j Neagle Richard, t, R C, s s. 230, pt 15 s Horton, e Talbot.	1100	1044 1045 1046 1047 1048

FIRST WARD.

79

Amount Assessed	No. on List.	No. on Roll.	Jurors.	Amount Assessed
n, w Well- 1800	1034	2462	Onn Wm, t.....41½, pt 22 s Bathurst..	400
s Horton.. 1100	1035	2639	j Orr John, t..... 206, pt 7 n Horton .	600
Richmond.. 700	1036	2656	O'Hearn John, f, R C, s v..... 256½, pt 10 s Horton, e Richmond.....	600
Richmond.. 1400	1037	2658	O'Hearn Daniel, f, R C, s s..... 258, pt 10 n Horton, e Richmond and other premises.....	700
s Horton.. 600				
s Horton.. 500				
s Horton.. 500				
Clarence.. 700				
Simcoe and 1500				
Richmond.. 500				
Wellington.. 1300				
Horton, w 700				
Wellington.. 500				
e and other 1100	1038	2446	j Pritchett Henry, t....3, pt 25 s Bathurst, e Thames..	600
	1039	2461	Park Frank, t, R C, s s..... 41, pt 22 s Bathurst..	400
	1040	2463	Phair Henry, f.....45, pt 22 s Bathurst and other premises.....	600
	1041	2488	Pratt Edward, f.....274, pt 25 s Bathurst and other premises.....	500
	1042	2493	Poole Samuel, f.....286, pt 20 s Bathurst, e Ridout..	1200
	1043	2577	j Pocock Phillip, t, R C, s s.....264, pt 15 n Horton, e Talbot.....	1500
	1044	2641	Porter James, f... ..200, pt 7 n Horton ..	500
	1045	2657	j Payne James, t...256½, pt 10 n Horton, e Richmond..	600
	1046	2699	j Powell Henry, t...255, pt 1 n Horton, w Wellington..	1000
	1047	2818	j Pickle Geo E, f.....197, pt 7 s Horton..	800
	1048	2854	j Payne Wm, t..... ..192, pt 8 n Simcoe..	750

No. on List.	No. on Roll.	Jurors.	Amount Assessed
1049	2856	j Pennecott John, t.....182, pt 9 n Simcoe..	750
1050	2921	j Parkinson Theo, f.....249, pt 3 n Simcoe..	600
1051	2930	Pringle John, f.....218, pt 5 n Simcoe, e Clarence..	1200

1052	2478	j Rocheford Francis, t, R C, s a....18, pt 24 n Horton.	600
1053	2479	Ross Frederick, f.....14, pt 24 n Horton..	600
1054	2480	j Rudd John, t.....14, pt 24 n Horton..	600
1055	2608	j Rose Hugh, t.....189, pt 8 s Bathurst..	900
1056	2634	Ray Wm, t.....253, pt 6 s Bathurst, w Clarence..	400
1057	2642	j Ramsay Edwin, f.....198, pt 7 n Horton...	800
1058	2681	Robinson Wm, f..275, pt 1 s Bathurst, w Wellington..	900
1059	2733	j Rake Adam, t.....97, pt 17 s Horton..	800
1060	2853	j Rhodes John, t.....194, pt 8 n Simcoe..	750
1061	2867	Robinson Edward, t..pt 10 n Simcoe, e Richmond and other premises.....	400
1062	2917	Robinson Wm, t.....252, pt 2 n Simcoe..	1100

FIRST WARD.

Amount Assessed	No on List	No. on Roll.	Jurors.	Amount Assessed
Simcoe.. 750	1063	2424	j Sweeney David, t..285, pt 26 s Bathurst, w Thames...	600
Simcoe.. 750	1064	2452	Shoultsz Hugo, t 21, pt 24 s Bathurst..	550
Clarence.. 1200	1065	2473	Scott Alex, t 44, lot 22 s Bathurst, w Ridout..	1000
	1066	2476	Southam Richard, f.....20, pt 24 n Horton and other premises	600
	1067	2483	Spearman John, f, R C, s s.....4, pt 25 n Horton..	500
	1068	2498	j Shrieves Andrew, t..... pt 25 s Bathurst, w Talbot .	1800
	1069	2515	Stead Charles, f.....92, pt 17 n Horton..	1800
	1070	2533	Stewart John A, f.....135, pt 13 s Bathurst and other premises.....	1600
	1071	2541	j Sparks Aeneas, t 139, pt 13 s Bathurst..	600
	1072	2567	j Scott George, t..... 130, pt 14 n Horton .	1300
	1073	2568	j Stockbridge Radford, t.....128, pt 14 n Horton..	1300
Horton.. 600	1074	2575	j Smith James F, t.....256, pt 15 n Horton, e Talbot..	1200
Horton.. 600	1075	2590	Stevens Thomas A, f..pt 10 s Bathurst, e Richmond..	30000
Horton.. 600	1076	2613	j Sheere Christopher, f.....197, pt 7 s Bathurst..	1300
Bathurst.. 900	1077	2621	j Stone James, t..213, pt 6 s Bathurst..	1600
Clarence.. 400	1078	2636	j Smith William, f.....212, pt 6 n Horton, w Clarence and other premises	900
Horton... 800	1079	2690	j Snider Benjamin, t.....265, pt 1 n Horton, w Wellington	600
Horton.. 800	1080	2738	Smith Nathaniel, t...245, pt 16 s Horton, w Talbot..	1100
Simcoe.. 750	1081	2739	j Switzer David243, pt 16 s Horton, w Talbot..	1400
Richmond and 400	1082	2748	j Sage Jesse, t.....231, pt 16 s Horton, w Talbot..	750
Simcoe.. 1100	1083	2757	Schram Burwell, f.....121, pt 14 s Horton..	1200
	1084	2768	j Sanders Henry, f.....145, pt 12 s Horton..	800
	1085	2855	j Shane John, f..186, pt 8 n Simcoe and other premises..	850
	1086	2858	Stewart Angus C, f... ..178, pt 9 n Simcoe..	2200

No. on List.	No. on Roll.	Jurors.	Amount Assessed
1087	2364	Smith Wm J, f....218, pt 10 n Simcoe, e Richmond..	450
1088	2913	j Sloan James, t.....260, pt 2 n Simcoe..	800
1089	2942	Schwab William, t...238, pt 5 s Horton, e Clarence..	800
1090	2529	Threapleton Samuel, t.....123, pt 14 s Bathurst..	500
1091	2565	j Taylor Charles, f.....146, pt 12 n Horton and other premises ..	1500
1092	2611	Thompson Richard, f.....195, pt 8 s Bathurst (rear)..	400
1093	2647	j Taylor Henry, t.....176, pt 9 n Horton..	1000
1094	2753	Thorpe Manser A, t...221, pt 16 s Horton, w Talbot..	500
1095	2805	j Twohy John, f, R C, s s'.....238, pt 15 s Horton, e Talbot	600
1096	2820	Taylor Thomas, t.....199, pt 7 s Horton..	500
1097	2902	j Thom John, t.....233, pt 1 s Horton, w Wellington .	700

FIRST WARD.

	Amount Assessed
Richmond..	450
2 n Simcoe..	800
e Clarence..	800
s Bathurst..	500
ton and other	1500
.....	1500
hurst (rear)..	400
9 n Horton..	1000
1, w Talbot..	500
5 s Horton, e	600
.....	600
7 s Horton..	500
Wellington .	700

No. on List.	No. on Roll.	Jurors.	Amount Assessed
1098	2421	Wilson —, f..... rear, pt 27 s Bathurst..	500
1099	2444	Ward James, f.....1, pt 25 s Bathurst, e Thames..	550
1100	2454	Wheaton Wm, f.....29, pt 23 s Bathurst..	600
1101	2460	Walters John, t.....39, pt 22 s Bathurst..	400
1102	2506	j Wall Caleb, t.....265, pt 16 n Horton, w Talbot..	1000
1103	2553	Wilson Hugh, f..301, pt 11 s Bathurst, w Richmond..	450
1104	2554	Wilkins Alfred, f..299, pt 11 n Horton, w Richmond..	900
1105	2576	Winnett Thomas, t...260, pt 15 n Horton, e Talbot..	1800
1106	2630	Winnesheimer Phillip, f.....265, pt 6 s Bathurst, w Clarence and other premises.....	1000
1107	2638	Watson George, f.....206, pt 7 n Horton and other premises.....	600
1108	2708	Waters John, t..... 254, pt 2 n Horton..	550
1109	2719	Williams W De Ray, f.....226, pt 5 n Horton..	1000
1110	2721	Williams James L, f..218, pt 5 n Horton, e Clarence..	1200
1111	2765	Whittaker Ellis G, f.....131, pt 13 s Horton..	1600
1112	2782	Watters John, t..... 154, pt 11 n Simcoe..	700
1113	2825	j Wilson Wm H, t....247, pt 6 s Horton, w Clarence ..	1100
1114	2844	Woods Joseph, f..... 212, pt 6 n Simcoe..	400
1115	2859	Warren George, t.....174, pt 10 n Simcoe..	400
1116	2869	Williams John E, t..230, pt 10 s Horton, e Richmond..	900
1117	2873	Walker Thomas, f...248, pt 5 s Horton, e Clarence..	750

CLASS B.—Persons entitled to vote at Municipal Elections only:

No. on List.	No. on Roll.	Jurors.	Amount Assessed
75	2556	Archer Julia, t, w..297, pt 11 n Horton, w Richmond..	800
76	2426	Connor Bridget, t, w, R C, s s..281, pt 26 s Bathurst, w Thames.....	400
77	2585	Cousins John, Mrs, f, w.....272, pt 15 s Bathurst..	1900
78	2614	Clarke Caroline B, f, w.....199, pt 7 s Bathurst..	1200
79	2632	Clark Adelia, t, w..263, pt 6 s Bathurst, w Clarence..	1000
80	2649	Campbell Anne, t, R C, s s....164, pt 10 n Horton, e Richmond.....	400
81	2803	Cornish Ellen, t, w. . 234, pt 15 s Horton, e Talbot..	1100
82	2923	Cassidy Jane, f, w.....236, pt 4 n Simcoe and other premises.....	450
83	2941	Clark Mary, f, w.....238, pt 5 s Horton, e Clarence..	800
84	2654	Duncan Susan M, t, w.....256, pt 10 n Horton, e Richmond.....	800

No. on List.

85

86

87

88

89

90 2

91 2

92 2

93 2

94 2

95 25

96 25

FIRST WARD.

35

Municipal Elec-

Amount Assessed

Richmond.. 800

Bathurst,

..... 400

Bathurst.. 1900

Bathurst.. 1200

Clarence.. 1000

Horton, e

..... 400

e Talbot.. 1100

e and other

..... 450

Clarence.. 800

Horton, e

..... 800

No. on List.	No. on Roll.	Jurors.	Amount Assessed
85	2510	Greene Mary, f, w....257, pt 16 n Horton, w Talbot..	1100
86	2618	Green Margaret J, t, w.....205, pt 7 s Bathurst..	700
87	2660	Graham Elizabeth, t, w.....260, pt 10 n Horton, e Richmond.....	700
88	2741	Greene Mrs, f, w.... 239, pt 16 s Horton, w Talbot..	900
89	2792	Grant Mary, t, s.....114, pt 15 n Simcoe..	1400
90	2502	Hayes Mrs, f, w....273, pt 16 s Bathurst, w Talbot..	1100
91	2620	Hibert Ann, f, w.....213, pt 6 s Bathurst and other premises.....	1600
92	2705	Henderson Margaret, f, w.... 262, pt 1 n Horton, w Wellington.....	500
93	2727	Hayes Nora, t, s, R C, s.s.241, pt 21 s Horton, w Ridout..	500
94	2871	Hogg Amelia, f, w...238, pt 10 s Horton, e Richmond..	900
95	2544	Ingram Mary, t, w....141, pt 13 and 12 s Bathurst..	400
96	2578	Irwin Rebecca, t, w....266, pt 15 n Horton, e Talbot..	1500

FIRST WARD.

No. on List.	No. on Roll.	Jurors.	Amount Assessed
97	2923	Jackson Charlotte, w, t214, pt 5 n Simcoe, e Clarence.....	400
98	2627	Kettle Caroline, w, t.....269, pt 6 s Bathurst, w Clarence.....	1000
99	2866	Kennedy Honora, w, f, R C, ss....274, pt 5 s Bathurst, e Clarence.....	1000
100	2722	Laurence Mary, w, f. .264, pt 5 n Horton, e Clarence..	400
101	2935	Love Agnes, w, f....230, pt 5 n Horton, e Clarence..	800
102	2438	Murphy Catherine, w, f, R C, s s....pt 27 n Horton, w Thames.....	400
103	2504	Murray Frances E, w, f.....267, pt 16 s Bathurst, w Talbot.....	1100
104	2754	Mills Mary, w, t.....209, pt 16 s Horton, w Talbot.	900
105	2829	Mitchell Agnes, s, f....233, pt 6 s Horton, w Clarence and other premises.....	700

No. on List.

106

107

108

109 2

110 2

111 2

112 2

113 2

FIRST WARD.

Amount
Assessed

Simcoe, e
..... 400

Bathurst, w
..... 1000

4, pt 5 s
..... 1000

Clarence.. 400

Clarence.. 800

Horton, w
..... 400

Bathurst, w
..... 1100

Calbot. 900

Clarence
..... 700

No. on List.	No. on Roll.	Jurors.	Amount Assessed
106	2834	Morgan Elizabeth, w, f.....225, pt 6 n Simcoe, w Clarence	900
107	2843	Mercer Mary Jane, s, t209, pt 6 n Simcoe, w Clarence.....	400
108	2861	Miller Frances, w, t..... 212, pt 10 n Simcoe, e Richmond	450
109	2429	McNamara Martha, w, f..... 269, pt 26 n Horton, w Thames	600
110	2437	McNeill Catherine, s, f, R C, s s...249, pt 26 n Horton, w Thames	400
111	2486	McKenzie Mary, s, t.....270, pt 25 s Bathurst, e Thames	400
112	2534	McDonald Susan, w, t.....135, pt 13 s Bathurst..	1600
113	2771	McCormick Alice H, w, f.....245, pt 11 s Horton, w Richmond	2500

FIRST WARD.

No. on List.	No. on Roll.	Jurors.	Amount Assessed
114	2587	O'Brien Elizabeth, f, w.....276, pt 15 s Bathurst..	1100
115	2589	O'Brien Ellen, f, w, R C, s s...278, pt 15 s Bathurst..	1100
116	2671	O'Flaherty Maria, f, w, R C, s s....pt 1 s Bathurst, w Wellington.....	4500
117	2643	Peel Jessie, t, w.....182, pt 9 n Horton..	1000
118	2772	Porte Ann, t, w...245, pt 11 s Horton, w Richmond...	2500
119	2886	Phillips Elizabeth, t, w, R C, s s...251, pt 2 s Horton...	800
120	2760	Quinn Margaret, f, w, R C, s s...127, pt 14 s Horton..	2000
121	2840	Reynolds Mrs, t, w...217, pt 6 n Simcoe, w Clarence.	400

FIRST WARD.

Amount Assessed
 thurst.. 1100
 thurst.. 1100
 thurst, w
 4500

 orton.. 1000
 mmond... 2500
 orton... 800

 orton.. 2000

 arence. 400

No. on List.	No. on Roll.	Jurors.	Amount Assessed
122	2481	Spearman Mary, f. 8, pt 25 n Horton..	650
123	2663	Smalley Nancy, w, f. 266, pt 10 n Horton, e Richmond	1000
124	2796	Shaw Sarah, w, f. 222, pt 15 n Simcoe, e Talbot..	650
125	2845	Shrimpton Sarah, w 210, pt 6 n Simcoe..	400
126	2570	Taylor Louisa, w, f. 250, pt 15 n Horton, e Talbot, and other premises	1300
127	2609	Thompson Catherine, w, f. 193, pt 9 s Bathurst.	700
128	2863	Todd Jane, w, f. 216, pt 10 n Simcoe, e Richmond.	1200
129	2744	Winnett Susan, w, f. 235, pt 16 s Horton, w Talbot..	500
130	2827	Waterman Annie, w, t. 239, pt 6 s Horton, w Clarence	900
131	2925	Williams Louisa, w, t. 232, pt 4 n Simcoe..	1000

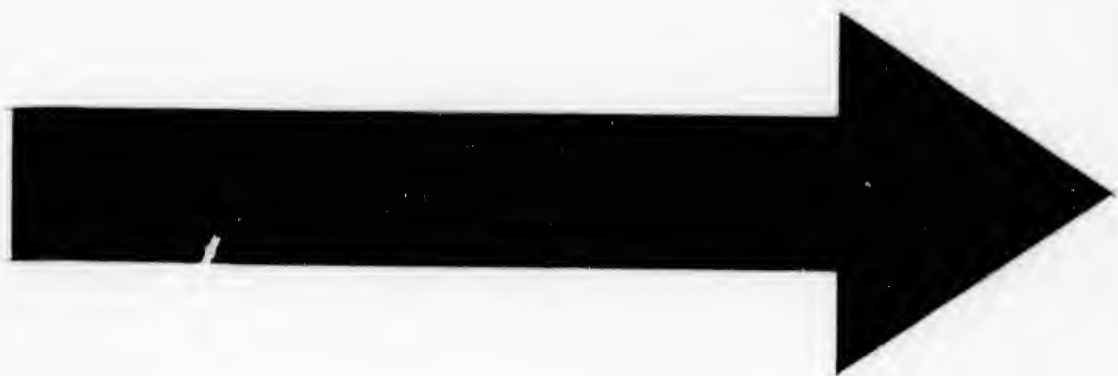

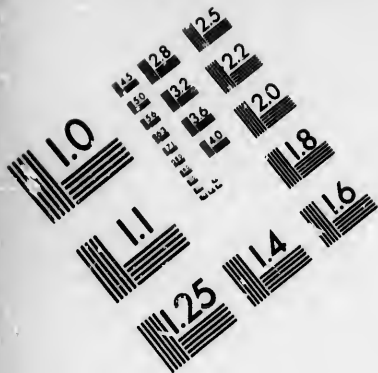

**IMAGE EVALUATION
TEST TARGET (MT-3)**

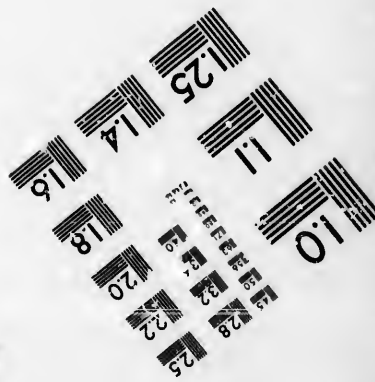
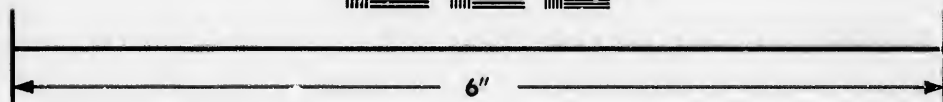
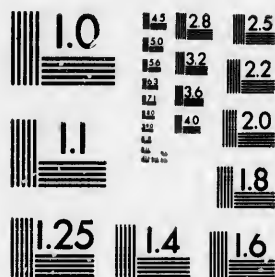

**Photographic
Sciences
Corporation**

23 WEST MAIN STREET
WEBSTER, N. Y. 14580
(716) 872-4502

0
15
18
22
25
28
32
36
40
45
50

10
15
20
25
30
35
40
45
50

**CLASS C.—Persons entitled to vote at Elections to the
Legislative Assembly only:**

No. on List.	No. on Roll.	Jurors.	Amount Assessed
44	2645	Allinson John R, 1 s.....	178, pt 9 n Horton..
45	2781	Burns James H, 1 s, R C, p s...211, pt 11 n Simcoe, w Richmond.....	
46	2492	Crows Brethwaite P, t, R C, s s..280, pt 25 s Bathurst, w Thames.....	200
47	2812	Culley Henry, t...171, pt 10 s Horton, e Richmond..	250
48	2846	Carfrae Edward, t.....	208, pt 6 n Simcoe.. 300
49	2440	Ewin James, t, R C, s s..pt 27 n Horton, w Thames..	325
50	2441	Ewin John, 1 s, R C, s s..pt 27 n Horton, w Thames..	

FIRST WARD.

91

No. on List.	No. on Roll.	Jurors.	Amount Assessed
51	2420	Hall Frank, t..... pt 27 s Bathurst..	250
52	2521	Harris Anson, t.....rear, pt 20 n Horton, e Ridout..	200
53	2993	Hancock Henry, l s..222, pt 5 n Simcoe, e Clarence..	
54	2419	Joyce Thomas, tpt 27 s Bathurst..	250
55	2430	McNamara Henry, l s..... 269, pt 26 n Horton, w Thames.....	
56	2892	McDermid Duncan, l s.....247, pt 1 s Horton, w Wellington.....	
57	2809	O'Hearn William, f, R C, s s. ...169, pt 10 s Horton, e Richmond.....	250

ctions to the

Amount Assessed

a Horton..

Simcoe, w

s Bathurst,

Richmond..

n Simcoe..

y Thames..

y Thames..

200

250

300

325

FIRST WARD.

No. on List.	No. on Roll.	Jurors.	Amount Assessed
58	2489	Pritchett Edward, f pt 27 n Horton, w Thames..	325
59	2922	Parkinson Thomas A, l s. 242, pt 3 n Simcoe .	

60	2490	Smith James, t. R C, s s. 276, pt 25 s Bathurst, e Thames 250	
61	2749	Sage Lewis, l s. 231, pt 16 s Horton, w Talbot.	
62	2750	Sage Herbert, l s. 231, pt 16 s Horton, w Talbot.	
63	2914	Sloan James A, l s. 260, pt 2 n Simcoe..	

64	2491	Williams John L, t. . 278, pt 25 s Bathurst, e Thames .	200
65	1900	Williams Jonah, t. . 237, pt 1 s Horton, w Wellington..	300

BOUND
 ABBRE
 CLAS
 I
 No. on List.
 1118 2
 1119 3
 1120 3
 1121 3
 1122 3
 1123 3
 1124 3
 1125 3

Amount
Assessed

Thames.. 325

Simcoe

FIRST WARD.

FOURTH SUB-DIVISION.

athurst, e
..... 250

Talbot.

Talbot.

Simcoe..

BOUNDARY—That part of the ward lying south of Simcoe street. Polling place, residence of George Quinton, Grey street.

ABBREVIATIONS AFTER EACH NAME SIGNIFY AS FOLLOWS :—f, freeholder ; t, tenant ; h, householder ; i, income ; R C, s s, Roman Catholic and supporter of Separate Schools ; R C, p s, Roman Catholic and supporter of Public Schools ; j, juror ; l s, landowner's son ; w e, wage earner ; w, widow ; s, spinster.

CLASS A.—Persons entitled to vote at both Municipal Elections and Elections to the Legislative Assembly :

Thames . 200
linton.. 300

No. on List.	No. on Roll.	Jurors.	Amount Assessed
1118	2995	Anderson Edward, f.....197, pt 11 s Simcoe, w Richmond	1200
1119	3038	j Adams John H, f.....182, pt 9 n Grey..	700
1120	3094	Armstrong John W, t..181, pt 1 n Grey, w Wellington..	1100
1121	3095	Armstrong Wm, t...179, pt 1 n Grey, w Wellington..	1100
1122	3178	j Armstrong George, t..167, pt 1 s Grey, w Wellington..	1200
1123	3246	Allison David, t....91, pt 1 n South, w Wellington..	1200
1124	3250	j Adams Isaac, f.....254, pt 2 n South..	600
1125	3269	Alcock Thomas, f..... Factory, 7 s South..	2200

No. on List.	No. on Roll.	Jurors.	Amount Assessed
1126	3033	Boyd John, f.....198, pt 7 n Grey..	700
1127	3059	j Boyd H J, f.....202, pt 10 s Simcoe, e Richmond..	850
1128	3065	Bryanton James, t...223, pt 5 s Simcoe, e Clarence..	400
1129	3068	Brown Daniel, f.....229, pt 4 s Simcoe, e Clarence..	1000
1130	3074	Brown James, t, R C, s.....253, pt 2 s Simcoe..	400
1131	3096	j Barnhart Wm J, t...177, pt 1 n Grey, w Wellington..	600
1132	3117	Burke Edward, f.....174, pt 5 n Grey, e Clarence..	700
1133	3121	Brown William, t.....188, pt 5 s Simcoe..	400
1134	3144	Brophy Thos E, f.....185, pt 8 s Grey..	500
1135	3170	Bray Henry, f.....247, pt 3 s Grey..	1000
1136	3179	j Burgess Wm, t.....155, pt 1 s Grey, w Wellington..	700
1137	3195	Brook Thomas, f.....246, pt 3 n Hill..	800
1138	3199	j Blackwell Alfred, t.....130, pt 5 n Hill e Clarence..	600
1139	3228	Burton George, t.....249, pt 3 s Hill..	700
1140	3233	Bull Thomas, t.....265, pt 1 s Hill, w Wellington..	500
1141	3249	j Blackwell Thomas, f.....258, pt 2 n South..	700
1142	3277	Barley Wm, f.....pt 7 n F Terrace..	400
1143	3283	Booth Patrick, f.....239, 4 s South..	800
1144	3300	j Booth Edward, t....77, pt 1 s South, w Wellington..	800
1145	3304	Boyce Henry, f.....246, 3 n Nelson..	700
1146	3315	Bannom Thomas, t.....68, pt 5 s South, e Clarence..	400
1147	3318	Bartlett Wm H, t.....217, pt 5 s Nelson..	400

No on List	No on List
1148	2
1149	2
1150	3
1151	3
1152	3
1153	3
1154	3
1155	3
1156	3
1157	3
1158	3
1159	3
1160	3
1161	3
1162	3
1163	3
1164	3
1165	3
1166	3
1167	3
1168	3

FIRST WARD.

Amount Assessed	No on List	No. on Roll.	Jurors.	Amount Assessed
7 n Grey.. 700	1148	2971	Chantler Frederick, t, mill property..... s Simcoe, w Talbot.....	500
Richmond.. 850	1149	2991	j Clark James, t, R C, s a..... 161, pt 11 s Simcoe, w Richmond.....	650
Clarence.. 400	1150	3009	j Court William, t..... 179, pt 9 s Simcoe..	600
Clarence.. 1000	1151	3017	Clegg John, f.. 205, pt 6 s Simcoe and other premises..	400
s Simcoe.. 400	1152	3043	Cook Jesse, t..... 172, pt 10 n Grey, e Richmond..	400
Wellington.. 600	1153	3062	Crosby Robert, f..... 208, pt 5 s Simcoe, e Clarence, and other premises.....	500
Clarence.. 700	1154	3067	Campbell Thomas, t, R C, s a.... 225, pt 5 s Simcoe, e Clarence.....	400
s Simcoe.. 400	1155	3080	Comstock Hamilton, t..... 209, pt 1 s Simcoe, w Wellington.....	400
s Grey.. 500	1156	3122	Clegg Robert, f..... 190, pt 5 s Simcoe, e Clarence..	600
s Grey.. 1000	1157	3123	Coombs William, t.... 190, pt 5 s Simcoe, e Clarence..	600
Wellington.. 700	1158	3151	Carson John, f..... 155, pt 6 s Grey, w Clarence..	900
3 n Hill.. 800	1159	3152	Chapman Edward, f.... 149, pt 6 s Grey, w Clarence..	900
Clarence.. 600	1160	3155	j Comfort —, t..... 145, pt 6 n Hill, w Clarence..	600
3 s Hill.. 700	1161	3162	j Clark Francis, t..... 221, pt 5 s Grey, e Clarence ..	1100
Wellington.. 500	1162	3181	Clampitt William, t.. 149, pt 1 s Grey, w Wellington .	500
n South.. 700	1163	3193	Cousins Job, f... 254, pt 2 n Hill, and other premises..	1400
Terrace.. 400	1164	3200	j Cryer John W, f..... 140, pt 5 n Hill, e Clarence..	800
s South.. 800	1165	3201	Cryer Thomas B, f 144, pt 5 n Hill, e Clarence..	800
Wellington.. 800	1166	3212	j Connors Thomas, f, R C, s s..... 113, pt 6 s Hill, w Clarence, and other premises.....	700
Nelson.. 700	1167	3295	Ching Wm, f..... 81, pt 1 s South, w Wellington and other premises.....	600
Clarence.. 400	1168	3296	j Chapman Francis, t.. 81, pt 1 s South, w Wellington..	600
s Nelson.. 400				

No. on List.	No. on Roll.	Jurors.	Amount Assessed
1169	2987	j Dewar Neil, t 151, pt 6 s Simcoe..	750
1170	2990	j Dickie Thomas F, t 153, pt 11 s Simcoe, w Richmond	700
1171	3013	Drennan John, t 189, pt 8 s Simcoe..	550
1172	3048	Deveney Michael, t.. 178, pt 10 n Grey, e Richmond..	600
1173	3054	j Dawson Wilberforce, t. 192, pt 10 s Simcoe, e Richmond	1000
1174	3060	Drennan Walter, f. . 206, pt 10 s Simcoe, e Richmond..	1000
1175	3072	Driscoll Michael, t, R C, s s 243, pt 3 s Simcoe..	600
1176	3126	j Downes James, t, R C, s s 198, pt 5 s Simcoe, e Clarence	700
1177	3154	Donovan John, t, R C, s s 147, pt 6 n Hill, w Clarence	600
1178	3172	Dudley Joseph, f. . 258, pt 2 s Grey and other premises..	800
1179	3180	Dahl Charles, t. 151, pt 1 s Grey, w Wellington..	500
1180	3202	Decatur Granville, t. 144, pt 5 n Hill, e Clarence..	800
1181	3227	Dean John, t. 247, pt 3 s Hill..	700
1182	3242	Diprose Henry, f. 99, pt 1 n South, w Wellington and other premises.	400
1183	3260	Durand John, t 218, pt 5 n South, e Clarence..	700

FIRST WARD.

97

Amount Assessed	No. on List.	No. on Roll.	Jurors.		Amount Assessed
Simcoe.. 750	1184	3008	j	Element William J, t.....175, pt 9 s Simcoe..	900
Simcoe, w 700	1185	3102	j	Elsby James, t 256, pt 2 n Grey..	700
Simcoe.. 550	1186	3225		Evans William, t..... 239, pt 3 s Hill..	400
Richmond.. 600					
Simcoe, e 1000					
Richmond.. 1000					
Simcoe.. 600					
Simcoe, e 700					
n Hill, w 600					
Premises.. 800	1187	3036		Foote James, t 192, pt 8 n Grey..	550
Wellington.. 500	1188	3047		Fraser Thomas, f... 178, pt 10 n Grey, e Richmond..	600
Clarence.. 800	1189	3079		Fullarton John, t.. 263, pt 1 s Simcoe, w Wellington..	400
s Hill.. 700	1190	3085	j	Foley Michael, t.. 201, pt 1 s Simcoe, w Wellington...	600
Wellington 400	1191	3145		Findlater James, f..... 189, pt 8 s Grey..	400
Clarence... 700	1192	3147	j	Forde H, t..... 195, pt 7 s Grey..	900
	1193	3167	j	Flanigan Arthur, t, R C, s s..... 235, pt 4 s Grey..	1200
	1194	3169	j	Fox James, f, R C, s s..... 239, pt 3 s Grey..	1500
	1195	3254		Fleming —, t..... 244, pt 3 n South..	550
	1196	3265		Fleurant Louis, t, R C, s s 108, pt 5 n South, e Clarence and other premises.....	700

FIRST WARD.

No. on List.	No. on Roll.	Jurors.		Amount Assessed	No. on List.
1197	2986	j	Galpin Richard A, t.....149, pt 6 s Simcoe..	700	1215
1198	3036	j	Gray James, t.....198, pt 10 s Simcoe, e Richmond..	800	1216
1199	3103	j	Garfoot William, t352, pt 2 n Grey..	900	1217
1200	3182	j	Gould Josiah, t.....147, pt 1 n Hill, w Wellington..	700	1218
1201	3223		Guest George, f.235, pt 4 s Hill...	800	1219
1202	3226	j	Grasby William A, f.....243, pt 3 s Hill..	650	1220
1203	3257	j	Gibson Frank, f.....236, pt 4 n South..	800	1221
1204	3311		George James, f.....52, pt 5 n Nelson, e Clarence..	600	1222
1205	3317		George William, f.....217, pt 5 s Nelson..	400	1223
1206	2968		Hoare Richard, t, mill property... s Simcoe, w Talbot..	500	
1207	3042		Higham Jnoch, t....170, pt 10 n Grey, e Richmond..	400	
1208	3051		Hill James, t, R C, s s.....188, pt 10 n Grey, e Richmond.....	600	1224
1209	3125	j	Hickson Herbert, t...196, pt 5 s Simcoe, e Clarence..	700	1225
1210	3131		Harris James, t.....137, pt 13 s Grey..	400	1226
1211	3165		Holman Joseph, t.....227, pt 4 s Grey and other premises.....	900	1227
1212	3174		Howey James, t.....257, pt 2 s Grey..	400	
1213	3176		Howard Thomas, f...261, pt 1 s Grey, w Wellington..	1800	
1214	3184	j	Hay William, t.....143, pt 1 n Hill, w Wellington..	600	

FIRST WARD.

Amount Assessed

Simcoe.. 700

Diamond.. 800

Grey.. 900

Wellington.. 700

St Hill... 800

St Hill.. 650

South.. 800

Clarence.. 600

Nelson.. 400

Galbot.. 500

Diamond.. 400

Grey, e
..... 600

Clarence.. 700

St Grey.. 400

and other
..... 900

St Grey.. 400

Wellington.. 1800

Wellington.. 600

No. on List.	No. on Roll.	Jurors.	Amount Assessed
1215	3204	Hornshy Robert, f.....154, pt 5 s Grey, e Clarence..	900
1216	3216	Hunter John, f.....105, pt 6 n South, w Clarence..	600
1217	3238	Harding James, t.....113, pt 1 s Hill, w Wellington..	500
1218	3274	j Hines James, t, R C, s s.....71, pt 6 n F Terrace, w Clarence.....	600
1219	3281	Halliday Charles, t.....72, pt 5 s South, Clarence..	400
1220	3284	j Hatton Thomas, t.....289, 4 s South..	800
1221	3292	j Hough Michael, t, R C, s s.....85, pt 1 s South, w Wellington.....	800
1222	3299	Handy William, f...77, pt 1 s South, w Wellington..	800
1223	3313	Hensridge Alfred, t...62, pt 5 n Nelson, e Clarence..	400
1224	3243	Jones John W, f..... 97, pt 1 n South, w Wellington and other premises	800
1225	3244	Jenkins Samuel, t.. 97, pt 1 n South, w Wellington..	800
1226	3258	j Johnson Alfred, t.....230, pt 4 n South..	650
1227	3270	j Jackson George, t...87, pt 1 s South, w Wellington..	900

No. on List.	No. on Roll.	Jurors.	Amount Assessed
1228	3032	j Kennedy John, t.....204, pt 7 n Grey..	800
1229	3034	Kennedy James, f.....194, pt 8 n Grey and other premises.	400
1230	3049	Kinney William, f..186, pt 10 n Grey, e Richmond .	1300
1231	3066	Kirkpatrick James, f..225, pt 5 s Simcoe, e Clarence..	400
1232	3175	j Benny Felix, t, R C, s s.....259, pt 2 s Grey..	700
1233	3185	Kennedy John, f.....139, pt 1 n Hill, w Wellington and other premises	1100
1234	3187	Kennedy Jeremiah, f 137, pt 1 n Hill, w Wellington..	400
1235	3280	Kennedy Charles, f.....72, pt 5 s South, e Clarence..	400
1236	2979	Labatt John, f...Brewery Property, s Simcoe, n Grey and w Talbot.....	60000
1237	3088	Lockman Abraham, t.....197, pt 1 s Simcoe, w Wellington.....	800
1238	3100	j Loughnane John, t, R C, s s.....258, pt 2 n Grey..	700
1239	3110	j Lindsay William, t.....230, pt 4 n Grey..	1000
1240	3110½	j Lindsay Thomas, t.....230, pt 4 n Grey..	1000
1241	3138	j Lewis Frederick J, t.....163, pt 10 s Grey..	900
1242	3160	Larkin Joseph, f.....158, pt 5 s Grey, e Clarence..	500
1243	3208	j Law[John, f.121, pt 6 s Hill, w Clarence..	700

No. on N
List. I

1244 30

1245 30

1246 298

1247 298

1248 300

1249 301

1250 305

1251 307

1252 312

1253 314

1254 318

1255 319

1256 327

1257 330

FIRST WARD.

101

Amount Assessed
 Grey.. 800
 d other 400
 mond . 1300
 rence.. 400
 Grey.. 700
 ington 1100
 ington.. 400
 rence.. 400
 n Grey 60000
 nce, w 800
 Grey.. 700
 Grey.. 1000
 Grey.. 1000
 Grey.. 900
 rence.. 500
 rence.. 700

No. on List.	No. on Roll.	Jurors.	Amount Assessed
1244	3220	Long James, t..... 229, pt 4 s Hill..	500
1245	3270	Long Henry D, f..... factory, 7 s South..	2200
1246	2983	Miller James L, i..... Brewery, s Simcoe, n Grey..	1000
1247	2994	Munroe John, f..... pt 11 s Simcoe, w Richmond and other premises.....	400
1248	3002	Moffatt Richard, t..... 150, pt 12 n Grey..	500
1249	3010	j Murray George, t..... 183, pt 9 s Simcoe..	600
1250	3055	Meekison Andrew, f. 198, pt 10 s Simcoe, e Richmond..	1600
1251	3078	Miller George, t... 261, pt 1 s Simcoe, w Wellington..	400
1252	3127	Mason John S, f. 202, pt 5 s Simcoe, e Clarence..	1000
1253	3149	j Macquire Adam, t..... 199, pt 7 s Grey..	900
1254	3183	Mason John, f..... 143, pt 1 n Hill, w Wellington and other premises	1700
1255	3196	Marshall William, f..... 242, pt 3 n Hill..	800
1256	3275	Maddigan Patrick, t..... 57, pt 6 n F. Terrace, w Clarence.....	500
1257	3303	j Maule Henry, t..... 252, 2 n Nelson..	800

No. on List.	No. on Roll.	Junors.		Amount Assessed
1258	2992		McDonald James, t.....151, pt 11 n Simcoe, w Richmond	600
1259	3016	j	McCormick Andrew, f....199, pt 7 s Simcoe and other premises.....	2800
1260	3030	j	McLean William J, f. .175, pt 6 n Grey, w Clarence..	1800
1261	3089		McDougald John, t, R C, s s....195, pt 1 s Simcoe, w Wellington.....	400
1262	3118		McDonald Daniel, t, R C, s s.....174, pt 5 n Grey, e Clarence..	700
1263	3132		McLellan John, f.....141, pts 12 and 13 s Grey..	400
1264	3135		McLaren Jeremiah, t..155, pt 11 s Grey, w Clarence..	400
1265	3166	j	McGowan John, t.....231, pt 4 s Grey..	900
1266	3177		McNorgan Joseph, t, R C, s s....261, pt 1 s Grey, w Wellington.....	600
1267	3192		McAnliffe John, t, R C, s s.....256, pt 2 n Hill	700
1268	3222		McDonald Alex, t, R C, s s.231, pt 4 s Hill	400
1269	3262		McMahon James, t....98, pt 5 n South, e Clarence..	700
1270	2985		Nichol Thomas, f.....146, pt 6 s Simcoe and other premises.....	700
1271	3024		Nicholson Archibald, t.....201, pt 6 s Simcoe, w Clarence.....	500
1272	3106		Norfolk —, t.....244, pt 3 n Grey..	500

FIRST WARD.

103

Amount Assessed
 1 n Simcoe, w 600
 Simcoe and other 2800
 w Clarence.. 1800
 1 s Simcoe, w 400
 pt 5 n Grey, e 700
 d 13 s Grey.. 400
 w Clarence.. 400
 pt 4 s Grey.. 900
 pt 1 s Grey, w 600
 6, pt 2 n Hill 700
 31, pt 4 s Hill 400
 e Clarence.. 700
 Simcoe and other 700
 6 s Simcoe, w 500
 pt 3 n Grey.. 500

No. on List.	No. on Roll.	Jurors.	Amount Assessed
1273	3006	Orchard John, f...171, pt 10 s Simcoe, e Richmond..	650
1274	3115	Orange John, f, R C, s s170, pt 5 n Grey, e Clarence.....	1500
1275	3007	Parkinson John, f.....175, pt 9 s Simcoe and other premises.....	900
1276	3015	j Perrin Finlay, t.....193, pt 8 s Simcoe..	1200
1277	3027	j Phillips Wm, t.....189, pt 6 s Simcoe, w Clarence..	1000
1278	3035	Palmer Duke, t.....194, pt 8 n Grey..	400
1279	3057	Porter George, t....200, pt 10 s Simcoe, e Richmond..	800
1280	3069	Pope John W, t.....229, pt 4 s Simcoe..	1000
1281	3092	Price John, f.....189, pt 1 s Simcoe, w Wellington..	900
1282	3134	Payne Elijah, f.....155, pt 11 s Grey, w Clarence..	1000
1283	3146	Parke Ephraim J, f.....195, pt 8 and 7 s Grey..	3200
1284	3171	j Palmer Robert, t.....247, pt 3 s Grey..	1000
1285	3173	j Palmer Wm, t.....255, pt 2 s Grey..	800
1286	3245	j Powell Samuel, t....93, pt 1 n South, w Wellington...	800
1287	3261	Premo Joseph, t.96, pt 5 n South, e Clarence..	500
1288	3302	Payne Thomas, f.....252, 2 n Nelson..	800
1289	3316	j Powell George, f.....37, pt 7 and 6 s Nelson..	600

1290

Parkinson Thomas 192 Wellington &

No. on List.	No. on Roll.	Jurors.	Amount Assessed
1290	3108	Quinton Geo, f.....236, pt 4 n Grey..	650
1291	2981	Raymond Fred W, i.....Brewery, s Simcoe..	1200
1292	2998	Robinson George, t.....183, pt 11 n Grey..	400
1293	3097	j Ryder Geo, f..171 and 169, pt 1 n Grey, w Wellington..	1200
1294	3105	Roche John, f, R C, s s....246, pt 3 n Grey and other premises.....	700
1295	3114	Rombough James, t, R C, s s.....224, pt 5 n Grey, e Clarence.....	400
1296	3150	j Regan Daniel, f, R C, s s.....161, pt 6 s Grey, w Clarence and other premises.....	2200
1297	3236	Ralph Alfred, t.....117, pt 1 s Hill, w Wellington..	500
1298	3276	j Robinson Austin, t..51, pt 6 n F Terrace, w Clarence..	600
1299	2997	Summers John, f....187, pt 11 n Grey, w Richmond..	1000
1300	3005	j Sarvis Richard, t..208, pt 10 s Simcoe, e Richmond..	1000
1301	3012	Stinson Alexander, t.....187, pt 8 s Simcoe..	550

No. on List.	Amount Assessed
1302	3
1303	3
1304	3
1305	3
1306	3
1307	3
1308	3
1309	3
1310	3
1311	32
1312	32
1313	32
1314	32
1315	32
1316	32
1317	32
1318	32
1319	32

FIRST WARD.

105

Amount Assessed	No. on List.	No. on Roll.	Jurors.	Name and Address	Amount Assessed
Grey.. 650	1302	3025	j	Smith John M, t.....197, pt 6 s Simcoe, w Clarence..	1000
	1303	3037		Summers Thomas, t.....188, pt 8 n Grey..	450
	1304	3041		Sainabury James, t.....172, pt 10 n Grey..	500
	1305	3050	j	Smith John W, t....186, pt 10 n Grey, e Richmond..	700
	1306	3083		Spettigue Francis, f.203, pt 1 s Simcoe, w Wellington..	1300
	1307	3153		Smith Wm, f.....147, pt 6 n Hill, w Clarence..	1200
	1308	3156		Stock John, t.....139, pt 6 n Hill, w Clarence..	500
	1309	3161		Smallman Thos H, f.....221, pt 5 s Grey, e Clarence and other premises.....	1100
Simcoe.. 1200	1310	3163	j	Shane John, t.....223, pt 5 s Grey, e Clarence..	1000
Grey.. 400	1311	3210	j	Smith Francis, t, R C, s s.119, pt 6 s Hill, w Clarence..	600
Wellington.. 1200	1312	3218	j	Stevens Francis W, t..91, pt 6 n South, w Clarence..	800
and other	1313	3221		Shannon Edward, t, R C, s s.....231, pt 4 s Hill..	500
Grey, e	1314	3224	j	Spettigue Thomas, t.....235, pt 4 s Hill..	800
Grey, w	1315	3235		Sudbury Walter W, t..119, pt 1 s Hill, w Wellington..	500
Wellington.. 2200	1316	3266		Spettigue Joseph J, f....114, pt 5 s Hill, e Clarence..	1200
Clarence.. 500	1317	3272	j	Shoveller John, t.....85, pt 6 s South, w Clarence..	700
Clarence.. 600	1318	3273		Seaton Robt, f.....81, pt 6 s South, w Clarence and other premises.....	1000
	1319	3297	j	Schacker August, t..79, pt 1 s South, w Wellington..	600
Richmond.. 1000					
Richmond.. 1000					
Simcoe.. 550					

No. on List.	No. on Roll.	Jurors.	Amount Assessed
1320	3028	Taylor James, f.....181, pt 6 n Grey, w Clarence..	1460
1321	3053	Thomas William, f..192, pt 10 s Simcoe, e Richmond..	1000
1322	3107	Thompson Richard, t.....242, pt 3 n Grey..	500
1323	3137	Thompson Chas J M, f.....163, pt 10 s Grey..	1800
1324	3143	Thompson James C, t....175, pt 10 and lot 9 s Grey..	1700
1325	3217	j Taffe Peter, t, R C, s s..105, pt 6 n South, w Clarence..	600
1326	3253	Tuffield James, f.....248, pt 3 n South..	400
1327	3305	Tibbs Abraham, f.....238, pt 4 n Nelson..	500
1328	3306	Tibbs William, t.....238, pt 4 n Nelson..	500
1329	3307	Tibbs Frederick, f.....236, pt 4 n Nelson..	600
1330	3256	j Veitch Wm, t..240, pt 8 n South and other premises..	800
1331	3003	Washington Wm D H, t....136, 12, 13, 14 and 15 n Grey.....	6000
1332	3040	Wilson Ninian T, f.....172, pt 10 n Grey and other premises.....	500

No. on List.	No. on Roll.
1333	30
1334	30
1335	30
1336	31
1337	31
1338	31
1339	31
1340	31
1341	318
1342	318
1343	320
1344	322
1345	323
1346	323
1347	323
1348	323
1349	325
1350	329
1351	3133

FIRST WARD.

107

Amount Assessed	No. on List.	No. on Roll.	Jurors.	Amount Assessed
Clarence.. 1400	1333	3073	Weston Amos, f..... 247, pt 3 s Simcoe and other premises.....	700
Richmond.. 1000	1334	3084	j Whitton Robert, t... 203, pt 1 s Simcoe, w Wellington..	700
n Grey.. 500	1335	3098	j Wardell James M, t... 185, pt 1 n Grey, w Wellington..	900
s Grey.. 1800	1336	3113	Wilson Malcolm, t..... 226, pt 5 n Grey, e Clarence..	400
s Grey.. 1700	1337	3130	Wilkie George, t..... 135, pt 13 s Grey..	400
Clarence.. 600	1338	3189	j Wallace Hugh, t ... 165, pt 10 s Grey, e Richmond..	900
South.. 400	1339	3141	j Weir William, t..... 167, pt 10 s Grey..	900
Nelson.. 500	1340	3164	j Webb William, t..... 225, pt 5 s Grey, e Clarence..	1000
Nelson.. 500	1341	3188	Whetter Richard, f... 135, pt 1 n Hill, w Wellington..	400
Nelson.. 600	1342	3190	j Winder Henry, f..... 129, pt 1 n Hill, w Wellington, and other premises.....	1200
	1343	3203	j Wrigley John, f..... 146, pt 5 n Hill, e Clarence..	700
	1344	3229	Winfield John R, t..... 257, pt 2 s Hill..	500
	1345	3230	Witham Samuel D, t..... 259, pt 2 s Hill..	500
	1346	3231	White John, t, R C, s s..... 261, pt 2 s Hill	500
	1347	3232	Willett Charles, t..... 263, pt 2 s Hill..	500
	1348	3234	j Winder Edward, f... 267, pt 1 s Hill, w Wellington..	1800
	1349	3251	White Joseph, f..... 252, pt 2 n South..	400
	1350	3294	Walwork James, t... 83, pt 1 s South, w Wellington..	400
	1351	3133	j Yates Henry, f..... 147, pt 12 s Grey..	800
and 15 n 6000				
and other 500				

CLASS B.—Persons entitled to vote at Municipal Elections only:

No. on List.	No. on Roll.	Jurors.	Amount Assessed
132	3237	Aokroyd Elizabeth, w, t.....115, pt 1 s Hill, w Wellington	400
133	2999	Brown Margaret, w, f.....179, pt 11 n Grey, w Richmond ..	1400
134	3014	Buttery Isabella, w, f.....193, pt 8 s Simcoe..	1200
135	3075	Brandon Anna, w, f.....255, pt 2 s Simcoe..	800
136	3124	Brophy Mary Ann, w, f.....194, pt 5 s Simcoe, e Clarence.....	900
137	3157	Booth Kate A, s, f.....135, pt 6 n Hill, w Clarence..	1800
138	3267	Bottril Charlotte, w, t...114, pt 5 s Hill, e Clarence..	600
139	3020	Clegg Letitia, w, f...207, pt 6 s Simcoe, w Clarence..	800
140	3090	Currie Catherine, s, t.....195, pt 1 s Simcoe, w Wellington	400
141	3112	Chateau Nancy, w, f... ..226, pt 5 n Grey..	400
142	3211	Case Emma, w, t.....117, pt 6 s Hill, w Clarence..	600

No. on N
List. F

143 3

144 303

145 2988

146 3011

147 3268

148 3101

FIRST WARD.

109

No. on List. No. on Roll. Jurors.

Amount Assessed

143 3104 Davis Harriet, w, t.....248, pt 3 n Grey.. 500

Municipal Elec-

Amount Assessed

s Hill, w
..... 400

144 3039 Fleming Jane, w, f.....176, pt 9 n Grey.. 700

n Grey, w
..... 1400

Simcoe.. 1200

Simcoe.. 800

Simcoe, e
..... 900

Clarence.. 1600

Clarence.. 600

145 2988 Galpin Sarah, s, f.....lot 7, s Simcoe.. 400

146 3011 Greene Eliza, w, f.....187, pt 8 s Simcoe.. 1100

147 3268 Gatton Harriet, w, t....116, pt 5 s Hill, e Clarence.. 600

Clarence.. 800

Simcoe, w
..... 400

n Grey.. 400

Clarence.. 600

148 3101 Irvine Mary J, w, f.....256, pt 2 n Grey.. 700

FIRST WARD.

No. on List.	No. on Roll.	Jurors.	Assess.
149	3240	Johnston Sarah, s, t.101, pt 1 n South, w Wellington..	5
150	3298	Jones Elizabeth, w, f.....77½, pt 1 n South, w Wellington.....	5
151	3001	Labatt Eliza, w, f.....150, pt 12 n Grey..	6
152	3019	Larman Annie, t.....207½, pt 6 s Simcoe..	4
153	3070	Lister Esther, w, f.....241, pt 8 s Simcoe..	5
154	3109	Lindsay Martha, w, f.....230, pt 4 n Grey and other premises	1
155	3289	Milne Laura, w, f....87, pt 1 s South, w Wellington..	
156	3077	McDonald Mary, w, t257, pt 2 s Simcoe..	8

No. on List. No. on Roll.

157 309

158 308

159 328

160 3026

161 3018

162 3259

FIRST WARD.

111

No on List	No. on Roll.	Jurors.	Amount Assessed
157	3022	O'Connell Mary, w, t, R C, s s 203½, pt 6 s Simcoe, w Clarence	400
158	3087	Patterson Ann, w, t 199, pt 1 s Simcoe, w Wellington	900
159	3286	Parker Julia, w, f 247, pt 3 s South..	400
160	3026	Smith Margaret, t, R C, s s 193, pt 6 s Simcoe, w Clarence	1000
161	3018	Taylor Catherine, w, t 205, pt 6 s Simcoe..	200
162	3259	Throgmorton Mary Jane, w, t 224, pt 5 n South, e Clarence	400

Ann
Ann
w Wellington..
pt 1 n South, w
.....
pt 12 n Grey..
t 6 s Simcoe..
t 8 s Simcoe..
Grey and other
.....
Wellington..
2 s Simcoe..

FIRST WARD.

No. on List.	No. on Roll.	Jurors.	Amount Assessed
163	3044	Wilson Ellen, w, f ..176, pt 10 n Grey, e Richmond..	1000
164	3158	Way Eliza J, w, t.....216, pt 6 n Hill, w Clarence..	1400

CLASS

No. on List.

66 32

67 318

68 326

69 327

70 328

71 331

72 2984

73 3197

FIRST WARD.

113

CLASS C. - Persons entitled to vote at Elections to the Legislative Assembly only:

No. on List.	No. on Roll.	Jurors.	Amount Assessed.
66	3264	Brenan James, t, R C, s s.....106, pt 5 n South, e Clarence	300
67	3194	Cousins John, l s.....254, pt 2 n Hill .	
68	3268	Caslake Thomas, t....104, pt 5 n South, e Clarence.	300
69	3278	Churchoer Thomas, f.....pt 7, n F terrace.	200
70	3285	Claris John W, f.....pt 3, s South..	250
71	3312	George Albert, l s.....52, pt 5 n Nelson, e Clarence..	
72	2984	Maoquire James, f..... Brewery, s Simcoe, n Grey..	300
73	3197	Marshall Wm J, l s.242, pt 3 n Hill..	

Amount Assessed
 ond.. 1000
 nce.. 1400

FIRST WARD.

No. on List.	No. on Roll.	Jurors.	Amount Assessed
74	2993	McDonald John, l s.151, pt 11 s Simcoe, w Richmond..	
75	3314	Smith Thos John, t....66, pt 5 n Nelson, e Clarence..	300
76	3309	Tibbs Charles, f.....232, pt 4, n Nelson..	300

Amount
Assessed

.. 300

.. 300

V

CI

—THE—
VOTERS' LIST

—FOR THE—
SECOND WARD

—OF THE—
CITY OF LONDON

1887.

LONDON, ONT.:
FREE PRESS PRINTING CO.

1887..

S

BOUNDAR

the
str
Du
ave
east
east
stri
last
east
Rid
the
alon
east
Poll

ABBREVIAT

t, te
supp
of P
w, w

CLASS A
Ele

No. on No. of
List. Roll.

- 1 3508
- 2 3579
- 3 3754
- 4 3807

SECOND WARD.

FIRST SUB-DIVISION.

BOUNDARY—That part of the ward described as follows : Commencing where the north side of Dundas street intersects the west side of Wellington street, thence northerly along the west side of Wellington street to Dufferin avenue, thence westerly along the south side of Dufferin avenue to the east side of Richmond street, thence southerly along the east side of Richmond street to a point from whence a line drawn easterly in continuation of the southerly side of Fullarton street will strike the east side of Richmond street, thence westerly along the said last mentioned line, and along the south side of Fullarton street to the east side of Ridout street, thence southerly along the east side of Ridout street to the north side of Carling street, thence westerly along the north side of Carling street to the River Thames, thence southerly along the said river to the north side of Dundas street, and thence easterly along the north side of Dundas street to the place of beginning. Polling place, Percival's office, Queen's avenue.

ABBREVIATIONS AFTER EACH NAME SIGNIFY AS FOLLOWS :—f, freeholder ; t, tenant ; h, householder ; i, income ; R C, s s, Roman Catholic and supporter of Separate Schools ; R C, p s, Roman Catholic and supporter of Public Schools ; j, juror ; l s, landowner's son ; w e, wage earner ; w, widow ; s, spinster.

CLASS A.—Persons entitled to vote at both Municipal Elections and Elections to the Legislative Assembly :

No. on List.	No. on Roll.	Jurors.	Amount Assessed
1	3508	Abbott Alexander S, f. 227, pt 4 s Queen's ave and other premises.....	2800
2	3579	Ashton Chas J, t..... 256, pt 2 n Dundas..	500
3	3754	Ashplant Hubert, t... .. 198, pt 7 n Dundas..	8000
4	3807	Angus Geo P, t 180½, pt 9 n Dundas..	750

SECOND WARD.

No. on List.	No. on Roll.	Jurors.	Amount Assessed	No. on List.	
5	3947	Atkins Wm, t...	422, pt 10 e Richmond, n Dundas..	1000	22
6	4129	Allen Theophilus, t.....	134, pt 13 n Dundas..	13000	23
7	4364	Anderson George, t.....	70, pt 19 Dundas..	1500	24
8	4512	j Arbuckle —, t.....	76, pt 2 n Carling..	1000	25
9	4710	Anderson Wm J, t.557, pt11 w	Richmond, s Fullarton..	3200	26
10	4780	Arnett Henry, f.....	234, pt 8 n Queen's ave and other premises.....	3500	27
					28
					29
					30
					31
					32
					33
11	3553	Barkwell Wm S, t.....	261, pt 1 n Dundas..	1250	34
12	3554	Barkwell Wesley, t.....	264, pt 1 n Dundas..	1250	35
13	3557	j Ball George, t.....	262½, pt 1 n Dundas..	3000	36
14	3564	Brown Wm, t.....	260, pt 2 n Dundas..	500	37
15	3727	Burns John A, t.....	210, pt 6 n Dundas..	3000	38
16	3756	Boyd Harry J, t.....	196, pt 8 n Dundas..	7000	39
17	3759	Bradford Amos, t.....	194, pt 8 n Dundas..	6500	40
18	3766	Beattie Thos, f.....	192, pt 8 n Dundas and other premises.....	5000	41
19	3804	Boyden Frank M, t.....	182, pt 9 n Dundas and other premises.....	5500	42
20	3814	Brycroft Joseph, t.....	182, pt 9 n Dundas..	400	
21	3830	Baker Hugh C, f.....	174, pt 10 n Dundas..	8000	

SECOND WARD.

Amount Assessed
 Dundas.. 1000
 Dundas.. 13000
 Dundas.. 1500
 Carling.. 1000
 Barton.. 3200
 and other
 3500

 Dundas.. 1250
 Dundas.. 1250
 Dundas.. 3000
 Dundas.. 500
 Dundas.. 3000
 Dundas.. 7000
 Dundas.. 6500
 and other
 5000
 and other
 5500
 Dundas.. 400
 Dundas.. 8000

No. on List.	No. on Roll.	Jurors.	Amount Assessed
22	3863	Butler Charlton P, i. . . . pt 10 n Dundas, e Richmond and other premises.	1100
23	4001	Barclay, A E S K, i. 442, 10 e Richmond, s Queen's ave and other premises.	1200
24	4004	Blakeney Thomas, t. 442, pt 10 e Richmond, s Queen's ave.	1000
25	4007	Betts Frederick P, t. 442, pt 10 e Richmond, s Queen's ave.	2000
26	4053	Brydon James, i. Bank, pt 11 w Richmond, n Dundas. .	1100
27	4083	Beattie John, f. 154, pt 11 n Dundas. .	13500
28	4084	Burns George, t. 154, pt 11 n Dundas. .	13500
29	4085	Bapty Henry, t. 154, pt 11 n Dundas. .	13500
30	4110	Beltz Edmund, t. 144, pt 12 n Dundas. .	11500
31	4130	Brickenden Geo F, t. 134, pt 13 n Dundas. .	13000
32	4142 j	Burns James W, t. . . . 130, pt 13 n Dundas and other premises.	12000
33	4196	Birtwistle Peter, f. . . . 116, pt 15 n Dundas and other premises.	5000
34	4227	Brierly James S, t. . . . 420, pt 15 e Talbot, n Dundas. .	3000
35	4295	Beech Henry, t. 92, pt 17 n Dundas, and other premises.	1000
36	4331	Burridge John, f. 78, pt 18 n Dundas and other premises.	1500
37	4388	Brown Thomas, t, R C, s 60, pt 20 n Dundas	800
38	4414 j	Bryan Thomas, t 415, pt 21 w Ridout, n Dundas. .	1200
39	4520	Barnes John, t, R C, s s. 432, pt 1 e Ridout, n Carling.	700
40	4554	Brown George T, t. 443, pt 11 w Richmond. .	2500
41	4568	Brown Thomas A, t. 437, pt 11 w Richmond, n Carling.	4000
42	4601	Buckle William D, t. . . . pt 11 w Richmond, n Carling and other premises.	500

SECOND WARD.

No. on List.	No. on Roll.	Jurors.	Amount Assessed
43	4620	Beale Charles J, t..... pt 10 n Carling..	18000
44	4698	Bennenatti John, t, R C, s s.... 129, pt 8 s Fullarton .	1600
45	4708	j Burris James W, t.... 139, pt 9 s Fullarton and other premises	1400
46	4756	j Burns George, f..... 479 w Park ave..	7000
47	4757	j Beaton Henry, f..... 473 w Park ave and other premises	3500
48	4794	j Bland John, t..... 476, pt 2 e Park ave..	2500

49	3501	Cooper John, f..... 442, pt 5 e Park ave and other premises.....	1300
50	4045	Carrie Wm L, t.. 417, pt 11 w Richmond, n Dundas..	5000
51	3526	Crawford James, t..... 253, pt 2 s Queen's ave ..	2800
52	3549	✓ Cairncross George, t..... 266, pt 1 n Dundas..	1500
53	3550	Cairncross John B, t..... 266, pt 1 n Dundas..	1500
54	3576	Cairncross James A, t..... 256, pt 2 n Dundas..	1750
55	3600	Crawford Samuel, f..... 242, pt 3 n Dundas, and other premises.....	6000
56	3682	Cumberland David, t..... 478, pt 10 e Richmond, s Queen's ave.....	2200
57	3686	Chalditch John, i..... 478, pt 10 e Richmond, s Queen's ave.....	1200

SECOND WARD.

No. on List.	No. on Roll.	Jurors.	Amount Assessed
58	3701	Clark William J, f.....pt 6 w Park ave, n Dundas..	5000
59	3803	Cleghorn Robert W, t.....182, pt 9 n Dundas..	2750
60	3845	Chapple Frank J, t.....168, pt 10 n Dundas..	8000
61	3848	Constable John G, t.....164, pt 10 n Dundas..	2500
62	3871	Cronyn Benjamin, t....pt 10 n Dundas, e Richmond..	3000
63	3878	Cox Charles F, t.....414, pt 10 e Richmond...	400
64	3903	Clarke Francis S, t..416, pt 10 n Dundas, e Richmond and other premises.....	1500
65	3906	Cameron John, t..418, pt 10 n Dundas, e Richmond..	8000
66	3965	Cody Chas G, f....428, pt 10 n Dundas, e Richmond..	1400
67	3974	Clare John K, f...430, 10 e Richmond, s Queen's ave..	15000
68	4006	Cronyn Verschoyle, t....442, pt 10 e Richmond, s Queen's ave.....	2000
69	4057	Cowan Robt K, t...413, pt 11 w Richmond, n Dundas..	400
70	4168	Chapman John H. t.....126, pt 14 n Dundas..	11000
71	4262	Crawford Charles A, t.....102, pt 16 n Dundas..	8000
72	4352	Cox Alfred B, t.....74, pt 19 n Dundas..	1500
73	4360	Cameron Edward R, t.....70½, pt 19 n Dundas..	1000
74	4454 j	Chittick George, t.....81, pt 2 s Fullarton..	1300
75	4523	Coote John, f.....pt 3 e Ridout and other premises..	1600
76	4527	Connors Dennis, f, R C, s s.....450, pt 3 e Ridout..	800
77	4537	Coddington Wm H, f.....131, pt 8 s Queen's ave..	1200
78	4543	Carling John, f....445, pt 11 w Richmond, n Carling and other premises.....	4500
79	4615	Colerick Henry, t.....148, pt 10 n Carling and other premises.....	1000
80	4696	Caravilla Jack, t, R C, s s.....121, pt 7 s Fullarton..	900
81	4722	Cook Chas H S, i.....451, pt 10 w Richmond..	400

SECOND WARD.

No. on List.	No. on Roll.	Jurors.	Amount Assessed
82	4748	j Coffey Thos, f, R C, s s.....486 e Richmond, s Dufferin ave.....	4500
83	4785	j Cousins John A, t.....	228, pt 6 n Queen's ave.. 1800

W
 4785 @ *Christen A. G. Froehden 4-12 n Dundas*
 4785 (b) *Christen W. S. F do do*
W

84	3530	Durand James, f.....267, pt 1 s Queen's ave, w Wellington.....	2750
85	3531	Durand Andrew, t.....267, pt 1 s Queen's ave, w Wellington.....	5500
86	3620	Dodd Donald, t.....228, pt 4 n Dundas..	7500
87	3702	Drake William C, t...425, pt 6 w Park ave, n Dundas and other premises.....	5000
88	3703	Drake Arthur H, t..421, pt 6 w Park ave, n Dundas..	5000
89	3836	Davis George C, f.....170, pt 10 n Dundas and other premises.....	4500
90	4104	Darch James F, f.....146, pt 12 n Dundas..	11000
91	4121	Daly Patrick J, t, R C, s s.....140, pt 13 n Dundas..	13000
92	4271	Douglas James, i....	100, pt 16 n Dundas.. 1000
93	4469	Dunn John, f.....451, pt 5 w Talbot..	1500
94	4515	j Deacon Joseph S, f..	66, pt 1 n Carling.. 1700
95	4691	Dyson David, t.....434, pt 6 e Talbot..	1000

No on 1
 Light.
 96 4
 97 4
 98 37
 99 37
 100 44
 101 44
 102 45
 103 47
 104 3568
 105 3636

SECOND WARD.

Amount Assessed
 s Duf- 4500
 ave.. 1800

No. on List.	No. on Roll.	Jurors.	Amount Assessed
96	4738	Dambra Angelo, f, R C, s s.. 122, pt 7 n Queen's ave..	1200
97	4773	j Denton John M, f.....254, pt 12 n Queen's ave and other premises.....	4000

in Dundas
do

ave, w 2750
 ave, w 5500
 ndas.. 7500
 Dundas 5000
 ndas.. 5000
 d other 4500
 ndas.. 11000
 ndas.. 13000
 ndas.. 1000
 albot.. 1500
 arling.. 1700
 albot.. 1000

98	3716	Edy James N, t..... 214, pt 6 n Dundas..	7500
99	3717	Edy William D, t..... 214, pt 6 n Dundas..	7500
100	4451	Eggleton Robert, f 75, pt 2 s Fullarton..	1300
101	4499	Essex James, f..... 94, pt 3 and 4 n Carling..	5000
102	4522	j Ellis William, f... ..442, pt 2 e Ridout..	3500
103	4711	Elliott Wm L, i.. 457, pt 11 w Richmond, s Fullarton..	1300
104	3568	j Ferguson Andrew, t.... 258 1/2, pt 2 n Dundas and other premises.....	1000
105	3336	Fysh Hewitt, t 220, pt 5 n Dundas..	

SECOND WARD.

No. on List.	No. on Roll.	Jurors.	Amount Assessed	No. on List.
106	3637	Fysh Fred A H, t.....	220, pt 5 n Dundas.. 7500	122
107	3762	Fitzgerald George T, t.....	194, pt 8 n Dundas.. 1000	123
108	4422 j	Fleming John, f.....	20, pt 24 n Dundas.. 600	124
109	4423	Fisher Andrew, f.....	18 and 16 pt 24 n Dundas.. 400	125
110	4535	Fish Norman B, f.....	pt 8 s Queen's ave and other premises..... 1200	126
111	4536 j	Fildew Edwin, t.	125, pt 8 s Queen's ave.. 1200	127
112	4598	Flock James H, t.....	pt 11 w Richmond, n Carling.. 1000	128
113	4599	Flock Edward W M, t.....	pt 11 w Richmond, n Carling.. 1000	129
114	4723	Ferguson, Augustus J, i.....	451, pt 10 w Richmond, n Queen's ave 1000	130
115	4754	Ferguson John, f.....	189 s Dufferin ave, and other premises 4500	131
116	4775 j	Freeland William J, t.....	248, pt 10 n Queen's ave.. 2500	132
				133
				134
				135
				136
				137
117	3584	Guymer James, t.....	252, pt 2 n Dundas.. 2000	
118	3598 j	Greenaway James, f....	244, pt 3 n Dundas.. 2300	
119	3630	Graves Otto B, t, R C, p s....	222, pt 5 n Dundas and other premises 4000	
120	3668 j	Graham Charles W, t..	432, pt 5 e Park ave, s Queen's ave and other premises 2400	
121	3738	Greer Benjamin W, t.....	206, pt 7 n Dundas . 5000	

SECOND WARD.

No. on List.	No. on Roll.	Jurors.	Amount Assessed
122	3870	Greenlees Andrew, t...pt 10 n Dundas, e Richmond..	3000
123	4023	Gill W C L, i pt 15 e Talbot, s Carling..	1800
124	3940	Gunn Alexander, f. . . pt 10 e Richmond, n Dundas..	4500
125	3941	Greene Robert, t.....420, pt 10 e Richmond and other premises.....	4500
126	4013	Goodhue Chas F, i. . . pt 10 e Richmond, s Queen's ave..	400
127	4031	j Grace Geo W, t.....127, pt 14 s Carling..	700
128	4078	Garvey John, t, R C, s156, pt 11 n Dundas..	16000
129	4193	Gidley Bartholomew, t.....118, pt 15 n Dundas...	1000
130	4238	Green Thomas, t.....424, pt 20 e Ridout, s Carling..	10000
131	4241	Green Edward W, i..424, pt 20 e Ridout, s Carling..	1100
132	4338	Graydon Newingham P, t.....76, pt 19 n Dundas..	1000
133	4339	Graydon Aquila O, t.....76, pt 19 n Dundas..	1000
134	4387	Glass Samuel, f.....60, pt 20 n Dundas and other premises.....	800
135	4622	Glass John H, t.....pt 10 n Carling..	18000
136	4692	Gorman William, t.....434, pt 6 e Talbot..	1000
137	4767	Gibbons George C, f257, 17 to 20 s Dufferin ave and other premises	10000

Amount Assessed

das.. 7500

das.. 1000

das.. 600

das.. 400

other

ave.. 1200

ling.. 1000

ling.. 1000

mond,

d other

s ave.. 2500

Dundas.. 2000

Dundas.. 2300

ndas and

s Queen's

Dundas . 5000

No. on List.	No. on Roll.	Jurors.		Amount Assessed
138	3506		Hiscox George T, f..... 223, pt 5 s Queen's ave and other premises.....	600
139	3528		Hunter John, f..... 259, pt 2 s Queen's ave..	1400
140	3540	j	Horseman Edward, t 270, pt 1 n Dundas, w Wellington.....	10000
141	3546		Harkness George W, t..... 268, pt 1 n Dundas..	4000
142	3586	j	Haskett Henry, f..... 250, pt 3 n Dundas..	3500
143	3651		Harvey William H, t..... pt 5 n Dundas..	500
144	3693		Hodgens Thomas D, f..... 185, pt 8 s Queen's ave and other premises.....	3000
145	3709		Higgins Benjamin, f..... 216, pt 6 n Dundas and other premises.....	7000
146	3710		Higgins Thomas, f..... 216, pt 6 n Dundas and other premises.....	7000
147	3747		Hood John, t 202, pt 7 n Dundas..	7000
148	3774		Hunt Edwin N, t..... 190, pt 8 n Dundas..	650 ⁰
149	3966		Hannah David C, t 428, pt 10 n Dundas, e Richmond.....	400
150	4255	j	Humpidge John W, f..... pt 16 n Dundas, w Talbot..	13500
151	4431		Harris George B, f..... 483, 5 to 13 w Ridout and other premises.....	10000
152	4432		Harris Edward W, f..... 483, 5 to 13 w Ridout...	10000
153	4440		Hamilton James, f..... 435, pt 2 w Ridout..	3000
154	4448		Harris Stewart, f..... 71, pt 1 s Fullarton ..	1000
155	4457	j	Hendershot Peter, f..... 83, pt 3 s Fullarton...	2000
156	4474		Hilliard Thomas, t..... 447, pt 5 w Talbot..	800
157	4517	j	Hargrave John H, f, R C, s s... 428, pt 1 e Ridout, n Carling.....	1000
158	4524	j	Herring Frank W, t..... 446, pt 3 e Ridout..	1600
159	4584		Harper Fred F, t, R C, s s... 435, pt 11 w Richmond, n Carling.....	4000

SECOND WARD.

13

No. on List.	No. on Roll.	Jurors.	Amount Assessed
160	4616	Hyman Chas S, f..... pt 10 n Carling..	18000
161	4660	j Hamilton Wm T, t 136, pt 9 n Carling..	1200
162	4720	j Harper Wm F, t, R C, p s..... 451, pt 10 w Richmond, n Queen's ave	2400
163	4786	j Hodgins James H, t..... 222, pt 6 n Queen's ave...	1800
164	4760	Innes George M, t..... 190 n Queen's ave..	13000
165	3601	j Jones John W, t..... 242, pt 3 n Dundas and other premises	6000
166	3647	Joanes William, t pt 5 n Dundas	500
167	3698	Jewell George F, t..... 193, pt 8 s Queen's ave..	3000
168	3729	Johnston Alexander, f... 208, pt 6 n Dundas and other premises.....	3500

Amount Assessed

and 600

ve 1400

as, w 10000

das.. 4000

das.. 3500

das.. 500

's ave 3000

other 7000

other 7000

das.. 7000

das.. 6500

das, e 400

albot.. 13500

out and 10000

idout.. 10000

idout.. 3000

arton .. 1000

arton... 2000

albot.. 800

idout, n 1000

idout.. 1600

hmond, 4000

SECOND WARD.

No. on List.	No. on Roll.	Jurors.	Amount Assessed
169	4335	Judd Joseph C, t..... 78, pt 18 n Dundas..	1500
170	4379	j Jeffreys Arthur, f..... 62, pt 20 n Dundas..	2000
171	4407	Jackson Andrew P, t..423, pt 21 w Ridout, n Dundas..	1200
172	4604	Jeffers J Frith, t..... pt 11 w Richmond.	500
173	3770	Knight Charles F, t..... 192, pt 8 n Dundas..	1000
174	3794	Kirchmer Frank, t..... 184, pt 9 n Dundas..	500
175	4141	Kingsmill Thomas F, sr, f..... 130, pt 13 n Dundas and other premises.....	12000
176	4143	Kingsmill Thomas F, jr, t..... 130, pt 13 n Dundas.	12000
177	4163	Kingsmill Robert F, t..... 128, part 14 n Dundas..	9000
178	4376	Kelly William, f. 64, pt 20 n Dundas..	2000
179	4377	Kelly George, f..... 64, pt 20 n Dundas..	2000
180	4415	j Kifner Henry L, t..... 413, pt 21 w Ridout and other premises.....	1200
181	4447	Kirkpatrick John, t..... 65, pt 1 s Fullarton..	55
182	4461	j Kippin John, t..... 97, pt 4 s Fullarton..	800
183	4560	Kearney Reuben J, t, R C, s s. . 441, pt 11 w Richmond, n Carling.....	3000
184	4578	Kent Malcolm J, i..... 443, pt 11 w Richmond, n Carling.....	1700

SECOND WARD.

Amount Assessed	No on List	No. on Roll.	Jurors.	Amount Assessed
Dundas.. 1500	185	3512	Logudice Giuseppe, t, R C, s s. 233, pt 4 s Queen's ave.....	170
Dundas.. 2000	186	3575	Lawrence Lindsay T, t.....	256, pt 2 n Dundas.. 1750
Dundas.. 1200	187	3607	j Levine David, t.....	238, pt 4 n Dundas.. 4500
Richmond.. 500	188	3697	j Lewis Montgomery, t.....	191, pt 8 s Queen's ave.. 3000
	189	3857	Le Bel John D, t, R C, s s... 314, pt 19 e Richmond..	1000
	190	3987	Lewis Robert, f.....	434, pt 10 e Richmond, s Queen's ave..... 7000
	191	4278	Leonard Lewis C, f.....	98, pt 17 n Dundas and other premises..... 3500
	192	4385	Lozo William, t.....	60 1/2, pt 20 n Dundas.. 800
	193	4484	Laing John B, f.....	90, pt 5 n Carling and other premises 12500
Dundas.. 1000	194	4513	Loughrey Archibald, f.....	74, pt 2 n Carling.. 2300
Dundas.. 500	195	4765	Little John W, f.	245, 23 and 24 s Dufferin ave.. 9000
Dundas..... 12000	196	4770	Long Henry D, f.....	268, 14 and 15 n Queen's ave.. 7000
Dundas.. 12000				
Dundas.. 9000				
Dundas.. 2000				
Dundas.. 2000				
cut and				1200
arton.. 55				
arton.. 800				
mond, :	197	3522	Moorhouse Walter H, f.....	249, pt 3 s Queen's ave.. 6500
ond, n	198	3525	Morrison Thomas, f.....	253, pt 2 s Queen's ave.. 2800
1700	199	3566	Marshall George, t.....	258, pt 2 n Dundas and other premises..... 3000
	200	3589	Moore Wm M, f.....	248, pt 3 n Dundas and other premises..... 3800

No. on List.	No. on Roll.	Jurors.	Amount Assessed	No. on List.
201	3595	Murphy John B, f, R C, p s...246, pt 3 n Dundas and other premises.....	3700	222
202	3604	Millar John A, t, R C, s s....240, pt 3 n Dundas and other premises.....	5500	223
203	3711	Morris Christopher V, t....216, pt 6 n Dundas and other premises.....	7000	224
204	3722	Miller Frank J, t.....212 $\frac{1}{2}$, pt 6 n Dundas and other premises.....	3000	225
205	3772	Moffatt Wm J, t.....192, pt 8 n Dundas..	500	226
206	3832	Morley Samuel, f.....172, pt 10 n Dundas..	6000	227
207	3862	Mair George, i.....pt 10 n Dundas, e Richmond..	3500	228
208	3946	Mannes Samuel, t..422, pt 10 n Dundas, e Richmond..	1000	229
209	3975	Matthewson Henry, f.....432, pt 10 e Richmond, s Queen's ave and other premises.....	15000	230
210	4156	Meredith John S, f.....128, pt 14 n Dundas..	9000	231
211	4157	Meredith Edmund, f.....128, pt 14 n Dundas and other premises.....	9000	232
212	4158	Meredith Richard M, f.....128, pt 14 n Dundas and other premises.....	9000	233
213	4161	Meredith Henry V, f.....128, pt 14 n Dundas..	9000	234
214	4162	Meredith Charles, f.....128, pt 14 n Dundas..	9000	235
215	4178	Murray John E, f.....124, pt 14 n Dundas..	11000	236
216	4200	Mitchell Bossom A, f.....114, pt 15 n Dundas..	5560	237
217	4212	Marsh George W, t.....112, pt 15 n Dundas..	500	
218	4285	Masuret Moses, f, R C, s s....94, pt 17 n Dundas..	10000	
219	4300	j Milne James, f.....88, pt 17 n Dundas and other premises.....	1700	
220	4334	Morehead George, t.....78, pt 18 n Dundas..	1500	
221	4351	Meredith Thomas G, t.....74, pt 19 n Dundas and other premises.....	1500	

SECOND WARD.

Amount
Assessed

No. on
List. No. on
Roll. Jurors.

Amount
Assessed

as and
..... 3700
as and
..... 5500
as and
..... 7000
d other
..... 3000
ndas.. 500
ndas.. 6000
mond.. 3500
mond.. 1000
mond,
..... 15000
ndas.. 9000
as and
..... 9000
as and
..... 9000
ndas.. 9000
ndas.. 9000
ndas.. 11000
idas.. 5500
ndas. 500
ndas.. 10000
other
..... 1700
ndas.. 1500
as and
..... 1500

222	4356	Meredith Lewellyn, t....72, pt 19 n Dundas and other premises.....	600
223	4358	Macmillan Donald, f....70½, pt 19 n Dundas and other premises.....	1000
224	4359	Macmillan Duncan, t....70½, pt 19 n Dundas and other premises.....	1000
225	4363	Marshall John, t.....70, pt 19 n Dundas and other premises.....	1500
226	4365	Munro Samuel, t.....70, pt 19 n Dundas..	1500
227	4429	Massie Alexander, f..... pt 24, n Dundas..	400
228	4446	j Matthews Phillip T, f.....65, pt 1 s Fullarton..	1000
229	4467	j Miers Charles J, t...455, pt 5 w Talbot, s Fullarton..	1000
230	4492	Marsh Thomas H, f.....96, pt 4 n Carling..	6000
231	4538	Malia Joseph, t, R C, s s....131, pt 8 s Queen's ave..	1200
232	4539	Moranno Barto, f, R C, s s..133, pt 9 s Queen's ave..	800
233	4544	Moule John, t....445, pt 11 w Richmond, n Carling..	4500
234	4563	Moore John H, i..439, pt 11 w Richmond, n Carling..	1200
235	4583	Mulkern Patrick, t, R C, s s....435, pt 11 w Richmond, n Carling.....	4000
236	4661	j Magill Henry, t.....134, pt 9, n Carling..	1200
237	4704	Marrionne Giuseppi, t, R C, s s..135, pt 9 s Fullarton..	1000

No. on List.	No. on Roll.	Jurors.	Amount Assessed
238	3524	j McGloghan William D, f.....251, pt 2 s Queen's ave..	2800
239	3537	j McGurdy Robert, t.....423, pt 1 w Wellington, n Dundas.....	1000
240	3569	McAdam John, t.....258½, pt 2 n Dundas..	900
241	4025	McIntosh W J, f.....pt 15 s Carling and other premises.....	
242	3691	McIvor William C, t.....pt 9 s Queen's ave..	14000
243	3833	McDonald Alexander, t.....172, pt 10 n Dundas and other premises...	6000
244	3843	McClary Oliver, f.....168, pt 10 n Dundas..	8000
245	4094	McDonogh Thomas J, f. ...152, pt 12 n Dundas and other premises.....	12500
246	4177	McGoey Thomas, f.....124, pt 14 n Dundas..	11000
247	4219	McAlpine Donald A, t.414, pt 15 e Talbot, n Dundas.....	500
248	4223	McDonald Alex J B, t..418, pt 15 e Talbot, n Dundas..	1500
249	4253	j McKenzle Roderick, f, R C, s s..73, pt 19 s Carling..	1500
250	4264	McNab Charles, i.....102, pt 16 n Dundas..	1000
251	4329	McCann Bernard C, f, R C, s s..78½, pt 18 n Dundas..	1500
252	4346	McPherson John, t.....74½, pt 19 n Dundas..	1300
253	4405	j McLachlan John C, t..427, pt 21 w Ridout, n Dundas..	1200
254	4459	McBride Richard, t... ..89, pt 3 s Fullarton..	800
255	4473	McRoberts William, t.....447, pt 5 w Talbot..	800
256	4519	McBride Samuel, f.....430, pt 1 e Ridout, n Carling and other premises.....	1300
257	4679	j McDonald James, f, R C, s s. 124, pt 7 n Carling and other premises.....	8000
258	4689	j McKinley John, t, R C, s s.....114, pt 6 n Carling..	600
259	4737	j McGuffin William, t.132, pt 8 n Queen's ave..	800
260	4744	McCollum Neil, t.....458, pt 6 e Talbot..	2000

SECOND WARD.

Amount Assessed
 s ave.. 2600
 ngton, n
 1000
 undas.. 900
 and other

 's ave.. 14000
 das and
 6000
 undas.. 8000
 das and
 12500
 undas.. 11000
 albot, n
 500
 undas.. 1500
 arling.. 1500
 undas.. 1000
 undas.. 1500
 undas.. 1300
 undas.. 1200
 larton.. 800
 Talbot.. 800
 Carling
 1300
 ling and
 8000
 arling.. 600
 's ave.. 800
 Talbot.. 2000

No. on List.	No. on Roll.	Jurors.	Amount Assessed
261	4755	j McMullen Alfred L, f.....195 s Dufferin ave..	2500
262	4766	McDonough William, f..253, 21 and 22 s Dufferin ave and other premises..	10000
263	4790	McCormick Thomas, f...472, pt 2 and 3, e Park ave..	4000
264	3562	Noble John H, t..... 260, pt 2 n Dundas..	2500
265	4047	Nordheimer A, t..415, pt 11 w Richmond, n Dundas..	5000
266	4047	Nordheimer S, t..415, pt 11 w Richmond, n Dundas..	5000
267	4567	Nelles Henry E, t..437, pt 11 w Richmond, n Carling..	4000
268	4700	Niosi Dominico, t, R C, s s.....131, pt 8 s Fullarton.	600
269	4738	j Nicholls Joseph, f.....136, pt 8 n Queen's ave..	1000
270	3552	O'Reilly William, f.....264, pt 1 n Dundas and other premises.....	2500
271	3538	j O'Reilly Walter H, f.....421, pt 1 w Wellington, n Dundas	900

No. on List.	No. on Roll.	Jurors.		Amount Assessed
272	3596	j	O'Hara Francis J, t, R C, s s 246, pt 3 n Dundas . .	3700
273	3744		Orrell Thomas, t 204½, pt 7 n Dundas and other premises	6000
274	4095		O'Dwyer Patrick, t, R C, s s 152, pt 12 n Dundas and other premises	12500
275	4395	j	Osborne Wesley W, t 56 n Dundas . .	1100
276	4405		O'Callaghan Thomas E, f, R C, s s 427, pt 21 w Ridout, n Dundas and other premises	1200
277	4703		O'Connor John K, f 135, pt 9 s Fullarton . .	1000
278	3505	j	Pryce John N, t 225, pt 5 s Queen's ave . .	700
279	3513		Percival James, f 235, pt 4 s Queen's ave . .	3500
280	3514		Percival William, t 237, pt 4 s Queen's ave . .	400
281	3518		Pate William, t 239, pt 3 s Queen's ave . .	600
282	3532		Priddis George, f 427, pt 1 w Wellington, n Dundas and other premises	1200
283	3534		Payne John, t 425, pt 1 w Wellington, n Dundas . .	1400
284	3581		Porte Andrew W, f 254, pt 2 n Dundas and other premises	2000
285	3561		Priddis James, f 260, pt 2 n Dundas and other premises	2500
286	3592		Petrie Edwin, t 248, pt 3 n Dundas . .	500

SECOND WARD.

No. on List.	No. on Roll.	Jurors.	Amount Assessed
287	3618	Percival William, f.....230, pt 4 n Dundas and other premises	3000
288	4035	j Platt John E, t. 427, pt 11 w Richmond, s Carling..	5500
289	4119	Pocock John W, t, R C, s s.....140, pt 13 n Dundas and other premises.....	13000
290	4120	Pocock Phillip, t, R C, s s.....140, pt 13 n Dundas..	13000
291	4303	Proudfoot William A, t.....88, pt 17 n Dundas..	1000
292	4406	j Platt Fred, t....425, pt 21 w Richmond, n Dundas..	1200
293	4597	Partridge Thomas, t.....pt 11 w Ridout, n Carling..	500
294	4612	j Popham Henry, t.....150, pt 10 n Carling .	3000
295	4701	Porte Thomas F, f.....133, pt 8 s Fullarton..	1000
296	4702	Parris Matthew, t, R C, s s....133, pt 8 s Fullarton..	1000
297	4732	Palladino Carmelo, f, R C, s s..138, pt 9 n Queen's ave	1100
298	4759	Perrin Daniel S, t.....465 w Park ave and other premises	4000
299	4658	Quait John, f.....136, pt 9 n Carling..	1200
300	4659	Quait Joseph, f.....134, pt 9 n Carling..	1200

Amount Assessed
 las.. 3700
 other
 6000
 ndas
 12500
 las . 1100
 21 w
 1200
 ton.. 1000

 ave.. 700
 ave.. 3500
 ave.. 400
 ave.. 600
 undas
 1200
 ndas.. 1400
 other
 2000
 other
 2500
 ndas.. 500

SECOND WARD.

No. on List.	No. on Roll.	Jurors.		Amount Assessed
301	3533	j	Rossiter Elwin N, t. 427, pt 1 w Wellington, n Dundas	1200
302	3558	j	Ross John H, t. 262, pt 1 n Dundas..	2500
303	3632		Raymond Charles, t	222, pt 5 n Dundas.. 8000
304	3696	j	Reid George M, t. 187, pt 8 s Queen's ave..	3000
305	3767		Rickert William G, t... 192, pt 8 n Dundas and other premises.....	5000
306	3768		Rickert Albert W, t..... 192, pt 8 n Dundas..	5000
307	3844		Rice James P, t..... 168, pt 10 n Dundas..	8000
308	3952		Rowland Frederick, f..... 426, pt 10 n Dundas..	7000
309	4151		Raymond Addison G, t..... 128½, pt 14 n Dundas and other premises.....	10000
310	4194		Rowe Thomas, t..... 118, pt 15 n Dundas..	1000
311	4214		Rose John A, t..... 112, pt 15 n Dundas..	1500
312	4221		Rudd Charles W, t... 416, pt 15 e Talbot, n Dundas..	700
313	4279		Rogers Edward A, t..... 98, pt 17 n Dundas..	3500
314	4399	j	Rombough James, t, R C, s s.... 412, pt 20 e Ridout, n Dundas.....	600
315	4402		Regan Cornelius, t, R C, s s. . 418, pt 20 e Ridout, n Dundas	600
316	4486		Rowat Gavin, i..... 90, pt 5 n Carling .	1100
317	4730		Russell Elijah, t..... 140, pt 9 n Queen's ave..	1500
318	4778	j	Reid William J, f..... 242, pt 9 n Queen's ave..	2800
319	4787		Reed Edmund B, f. 224, pt 5 n Queen's ave..	4500

No. on List.	No. on Roll.
320	3533
321	3558
322	3632
323	3696
324	3767
325	3768
326	3844
327	3952
328	4151
329	4194
330	4214
331	4221
332	4279
333	4399
334	4402
335	4486
336	4730
337	4778
338	4787
339	4231
340	4232
341	4259
342	4349
343	4389

SECOND WARD.

Amount
Assessed

No. on
List. No. on
Roll. Jurors.

Amount
Assessed

No. on List.	No. on Roll.	Jurors.	Amount Assessed
320	3582	Sakolski Isaac, t. 254, pt 2 n Du das..	2000
321	3594	Strong Harry R, t. 248, pt 3 n Dundas..	500
322	3615	Spry Abraham W, f. 232, pt 4 n Dundas and other premises	5000
323	3621	Sage Frank E, t. 228, pt 4 n Dundas..	7500
324	3652	Stewart George W, t. pt 5 n Dundas..	500
325	3683	Skirving David, i. 478, pt 10 e Richmond, s Queen's ave.	1100
326	3705	Sanborn George W, f. pt 6 w Park ave, n Dundas.	1700
327	3755	Short Reuben, f. 196, pt 8 n Dundas..	7000
328	3768	Smith Frank, f. 194, pt 8 n Dundas and other premises	6500
329	3778	Saunders William, f. 188, pt 8 n Dundas..	8500
330	3779	Saunders William E, t. 188, pt 8 n Dundas and other premises	8500
331	3780	Saunders Henry S, t. 188, pt 8 n Dundas..	8500
332	3789	Strong William T, f. 184, pt 9 n Dundas and other premises.	6000
333	3796	Smith David, t. 184, pt 9 n Dundas..	1000
334	3995	Sayers N, t. 436, pt 10 e Richmond, s Queen's ave..	500
335	3999	Smylie Robert W, i. 442, pt 10 e Richmond, s Queen's ave	4000
336	4028	j Sigsworth John, t. 125, pt 14 s Carling..	800
337	4033	Steeds William, t. 137, pt 13 s Carling..	400
338	4184	j Sharpe Archibald, f. 120, pt 14 n Dundas ..	7000
339	4231	Stevenson John, t. 420, pt 15 e Talbot, n Dundas..	1000
340	4232	Stevenson James A, t. 420, pt 15 e Talbot, n Dundas..	1000
341	4259	j Stephenson John T, f. 104, pt 16 n Dundas..	5000
342	4349	Scotcherd Ethel W, f. 74, pt 19 n Dundas..	1500
343	4389	Schram Henry R, t. 58, pt 20 n Dundas..	600

SECOND WARD.

No. on List.	No. on Roll.	Jurors.	Amount Assessed
344	4401	j Stickleles Thomas, t. . . 416, pt 20 e Ridout, n Dundas . .	600
345	4783	j Soreaton Archibald, t. 232, pt 7 n Queen's ave. .	8000
346	4788	Sutherland Donald C, t. 464, pt 4 e Park ave. .	1500
		<i>WV 4788 @ Scott John J. oc 464 774 E Park av</i>	
347	3517	Tambling Thomas, f 239, pt 3 s Queen's ave. .	2500
348	3565	Thomas Edward, f 258, pt 2 n Dundas . .	4000
349	3606	Thompson Richard, f 238, pt 4 n Dundas and other premises.	4500
350	3627	j Trebilcock John C, t 224, pt 5 n Dundas . .	4500
351	3666	j Trebilcock Albert, t. . 428, pt 5 n Dundas, e Park ave. .	2000
352	3752	Tanton Thomas, t 198, pt 7 n Dundas . .	8000
353	3753	Tanton James, t 198, pt 7 n Dundas . .	8000
354	3809	Tracey John, t, RC, s s . . . 182, pt 9 n Dundas and other premises	500
355	3820	Trebilcock Fred T, t 180, pt 9 n Dundas . .	2000
356	3831	Turner William E, t 174, pt 9 n Dundas . .	8000
357	4039	Thompson Geo R, t 421, pt 11 w Richmond, n Dundas	10000
358	4059	Towe Edward, t. . 413, pt 11 w Richmond, n Dundas . .	4000
359	4063	Thomas Wolferstan, t 413, pt 11 w Richmond, n Dundas	10000

No on List. 360 4
361 4
362 4
363 4
364 44
365 44
366 45
367 45
368 45
369 453
370 459
371 459
372 475
373 3960
374 4216

SECOND WARD.

Amount Assessed
 Dundas.. 600
 's ave.. 3000
~~rk ave.. 1500~~
Bk ai
 en's ave.. 2500
 Dundas.. 4000
 and other
 4500
 Dundas.. 4500
 Park ave.. 2000
 Dundas.. 8000
 Dundas.. 8000
 Dundas and
 500
 n Dundas.. 2000
 n Dundas.. 8000
 Richmond, n
 10000
 n Dundas.. 4000
 Richmond,
 1000

No on List.	No. on Roll.	Jurors.	Amount Assessed
360	4099	j Treblcock William H, t.....150, pt 12 n Dundas..	12500
361	4152	Thorn Charles H, t.....128½, pt 14 n Dundas..	10000
362	4282	Thomas James A, t.....98, pt 17 n Dundas..	400
363	4302	Tennant David H, t.....88, pt 17 n Dundas..	1000
364	4419	Taylor George, t... ..30, pt 21 n Dundas..	1200
365	4441	Tracey Thomas H, f.....493, pt 1 w Ridout..	1700
366	4508	Tytler John, f.....78, pt 2 n Carling..	1200
367	4510	Tytler William, f.78 and 76 n Carling and other premises	1500
368	4526	j Thompson Andrew K, t.....448, pt 3 e Ridout and other premises	1600
369	4532	j Taylor Thomas, t..444, pt 6 e Talbot, s Queen's ave..	800
370	4591	Taylor John, t.....pt 11 w Richmond, n Carling..	1000
371	4593	Thorn James, t.....pt 11 w Richmond, n Carling..	400
372	4758	Thornton William, f.....465, w Park ave...	4000
373	3960	Vining Wilbur R, i, s s.....428, pt 10 e Richmond, n Dundas.....	1200
374	4216	Vincent John, t.....410, pt 15 e Talbot, n Dundas..	500

No. on List.	No. on Roll.	Jurors.		Amount Assessed
375	3509	j	Williams Alfred B, t.....229, pt 4 s Queen's ave..	800
376	3521	j	Wyatt John, t.....245, pt 3 s Queen's ave..	700
377	3529		Wright Ceolfried G, f.....pt 1 s Queen's ave..	2700
378	3602		Wall Caleb J B, t.....242, pt 3 n Dundas..	6000
379	3616		Whiskard Thomas G, t.....232, pt 4 n Dundas..	5500
380	3664		Wishart John, t.....426, pt 5 n Dundas, e Park ave..	2000
381	3694		Woodruff Wm, t.....185, pt 8 s Queen's ave..	3000
382	3714		Wolverton Soloa, t.....216, pt 6 n Dundas and other premises.....	1000
383	3739		Wigmore Wm H, t.....206, pt 7 n Dundas..	5000
384	3750		Woods Gilbert A, t.....200, pt 7 n Dundas..	8000
385	3764		Webster James L, t.....194, pt 8 n Dundas..	1000
386	3805		Wilson Ninian T, t.....180½, pt 9 n Dundas..	5500
387	3811		Wilson Wm, t.....180½, pt 9 n Dundas..	500
388	3898		Wright John, t.....414, pt 10 n Dundas, e Richmond and other premises.....	400
389	4032		Wilson Nicholas, f.....137, pt 13 s Carling and other premises.....	400
390	4066		Wallace Jeremiah, t.....413, pt 11 e Richmond, n Dundas.....	700
391	4105		Wallace Robert, t.....146, pt 12 n Dundas..	11000
392	4135		Wright James, t.....182, pt 13 n Dundas..	11000
393	4294		Webb Wm, f.....92, pt 17 n Dundas and other premises.....	1000
394	4297		Weld Edmund, t.....90, pt 17 n Dundas..	1000
395	4299		Webb Wesley, t.....pt 17 n Dundas...	700
396	4409	j	Wisdom Jabez, t.....421, pt 21 w Ridout, n Dundas..	1200
397	4417		Wrighton William F, t.....30, pt 21 n Dundas..	1200
398	4418		Wrighton Robert, t.....28, pt 21 n Dundas..	1200
399	4436		Waugh William E, t.....447, pt 3 n Dundas..	1000

SECOND WARD.

Amount Assessed	No. on List.	No. on Roll.	Jurors.	Amount Assessed
's ave.. 800	400	4442	Weld William, f..... 429, pt 1 w Ridout..	3200
's ave.. 700	401	4453	Wheeler Thomas, f..... 81, pt 2 s Fullarton..	1300
's ave.. 2700	402	4476	Watson John, t..... 447, pt 5 w Talbot..	400
Dundas.. 6000	403	4530	Wardle Jane, t..... 452, pt 3 e Ridout..	1200
Dundas.. 5500	404	4534	Woleben Edward, t. 117, pt 7 s Queen's ave..	500
rk ave.. 2000	405	4621	Watson John G, t pt 10 n Carling..	18000
's ave.. 3000	406	4630	Williams William T, i.... Police Station, n Carling..	1400
nd other	407	4741	Wheaton Adam, t..... 454, pt 6 e Talbot..	2000
Dundas.. 5000	408	4782	Webster George, f..... 232, pt 7 n Queen's ave..	3000
Dundas.. 8000	409	4791	Ware David T, t..... 472, pts 2 and 3 e Park ave..	4000
Dundas.. 1000				
Dundas.. 5500				
Dundas.. 500				
Richmond				
and other				
Richmond, n				
Dundas.. 11000				
Dundas.. 11000	410	3646	Yerex Wm N, t..... pt 5 n Dundas..	500
and other	411	3859	Young William A, t..... 314, pt 10 e Richmond..	1000
Dundas.. 1000	412	4438	Young William A, t..... 443, pt 3 w Ridout..	1700
Dundas... 700	413	4763	Young David, t..... e Richmond...	2500
Dundas.. 1200				
Dundas.. 1200				
Dundas.. 1200				
Dundas.. 1000				

CLASS B.—Persons entitled to vote at Municipal Elections only:

No. on List.	No. on Roll.	No. on Jurors.		Amount Assessed
1	4433		Anderson Eliza H, w, f.....451, pt 4 w Ridout..	5000
2	3787		Brown Alden, s, t.....206½, pt 7 n Dundas..	500
3	4669		Becher H C R Mrs, w, i.....pt 8 n Carling .	4000
4	3519		Collins Matilda, w, t, RC, ps..241, pt 3 s Queen's ave..	600
5	4344		Campbell Euphemia, s, t.....76, pt 19 n Dundas and other premises	500
6	4514		Campbell Frank Mrs, t....70, pt 2 n Carling and other premises.....	2000
7	4529		Campbell Jane, s, f.....452, pt 3 e Ridout..	1200
8	4793		Chisholm Margaret S, w, f.....476, pt 2 e Park ave and other premises	2500
9	4688		Dyson Mrs, w, t.....116, pt 6 n Carling..	1000

No. on List.

No. on Roll.

11 373

12 381

13 410

14 425

15 474

16 352

17 370

18 450

19 461

20 477

21 3724

SECOND WARD.

29

No. on No. on
List. Roll. Jurors.

Amount
Assessed

10 4707 Evans Harriett, w, t.....137, pt 9 s Fullarton.. 1400

11 3735 Genge Hattie, s, t.....206½, pt 7 n Dundas.. 4500

12 3813 Gibbons Miss, s, t.....180½, pt 9 n Dundas.. 400

13 4102 Gallena Frances, w, f, R. C, s s..148, pt 12 n Dundas.. 10000

14 4225 Glass Eva, s, f.... .420, pt 15 e Talbot, n Dundas.. 3000

15 4742 Gallagher Mary, w, t. 456, pt 6 e Talbot.. 2000

16 3520 Hewitt Mary Ann, w, t.....243, pt 3 s Queen's ave.. 600

17 3700 Hiscox Ann, w, f.....199, pt 7 s Queen's ave.. 5500

18 4509 Haggart Agnes, w, t.....78, pt 2 n Carling.. 1200

19 4617 Hyman Anna M, w, f.....pt 10 n Carling and other
premises..... 18000

20 4774 Humpidge Martha, w, t....250, pt 11 n Queen's ave.. 2500

21 3724 Jeffery Mary, s, t.....212, pt 6 n Dundas.. 1500

Pal Elec-

Amount
Assessed

dout.. 5000

ndas.. 500

arling . 4000

n's ave.. 600

ndas and
..... 500

nd other
..... 2000

Ridout.. 1200

Park ave
..... 2500

Carling.. 1000

SECOND WARD.

No. on List.	No. on Roll.	Jurors.	Amount Assessed
22	3970	Kordes Elizabeth H, w, t....428, pt 10 e Richmond, n Dundas.....	1500
23	4460	Knott Mary, w, t.....93, pt 4 s Fullarton..	800
24	3536	Lloyd Elizabeth, f.....423, pt 1 n Dundas, w Wellington and other premises.....	10000
25	4468	Laird Jane, w, t.....457, pt 5 w Talbot, s Fullarton..	800
26	3507	Munro Catherine, t.....223, pt 5 s Queen's ave..	600
27	3511	McBain Sarah, w, t.....231, pt 4 s Queen's ave..	800
28	3658	McCann Catherine, w, t, R C, s s....424, pt 5, e Park ave, n Dundas.....	2500
29	4188	McIntosh Jennie V, s, f.....118, pt 15 n Dundas..	7000
30	4189	McIntosh Mary C, s, f.....118, pt 15 n Dundas..	7000

SECOND WARD.

31

Amount
Assessed

mond. n
..... 1500

llarton.. 800

No on List	No. on Roll	Jurors.	Amount Assessed
31	4416	Plummer Frances E, w, t... 409, pt 21 w Ridout, n Dundas.....	2400

undas, w
..... 10000

llarton.. 800

32	3725	Quinn Isabella, s, t.....212, pt 6 n Dundas..	1500
----	------	---	------

en's ave.. 600

33	3504	Ross Jessie, w, f.....225, pt 5 s Queen's ave..	700
34	3613	Racek Louisa, s, t.....238, pt 4 n Dundas..	2000

en's ave.. 800

t 5, e Park
..... 2500

Dundas.. 7000

Dundas.. 7000

35	3626	Smith Mary Ann, w, t.....224 $\frac{1}{2}$, pt 5 n Dundas..	1000
36	3732	Switzer Ada, s, t.....208, pt 6 n Dundas..	1500
37	3742	Summers Bella, s, t204 $\frac{1}{2}$, pt 7 n Dundas..	6000
38	3743	Summers Kate, s, t.204 $\frac{1}{2}$, pt 7 n Dundas..	6000
39	3816	Strong H B, Mrs, w, f..180, pt 9 n Dundas and other premises.....	6000
40	4182	Smiley Charlotte, w, t.....122, pt 14 n Dundas...	5500

SECOND WARD.

No. on List.	No. on Roll.	Jurors.	Amount Assessed
41	4412	Schaefer Martha, w, t.....419, pt 21 w Ridout, n Dundas	1200
42	4726	Shelton Mary, w, t.....142, pt 9 n Queen's ave..	1500
43	4746	Switzer Hannah, w, t.....460, pt 6 e Talbot..	2000
44	3623	Trebilcock Harriett, w, f.....226, pt 5 n Dundas and other premises	3500
45	4464	Tweedie Sarah, s, f....101, pt 5 s Fullarton and other premises.....	600
46	3677	Wyatt Maggie, s, t.....434, pt 5 e Park ave, s Queen's ave.....	1100
47	3678	Wyatt Kate, s, t .434, pt 5 e Park ave, s Queen's ave..	1100
48	4439	Westcott Jane E, w, t.....441, pt 3 w Ridout..	1500

CLASS

L

No. on No

List. R

1 42

2 45

3 350

4 390

5 445

6 475

7 478

8 4475

SECOND WARD.

33

CLASS C.—Persons entitled to vote at Elections to the Legislative Assembly only:

No. on List	No. on Roll	Jurors:	Amount Assessed
1	4258	Brock Wm D, l.....pt 16 n Dundas, w Talbot..	300
2	4521	Barnes Richard, l s, R C, p s.....432, pt 1, e Ridout, n Carling.....	
3	3503	Cooper John W, l s.....442, pt 5 e Park ave..	
4	3905	Clarke Francis B, l s.....416, pt 10 n Dundas, e Richmond.....	
5	4425	Corben William S, t.....16, pt 24 n Dundas..	200
6	4796	Chisholm Weyms S, l s.....476, pt 2 e Park ave..	
7	4739	Dambra Joseph, l s, R C, p s..122, pt 7 n Queen's ave..	
8	4479	Fox George, t.....449, pt 4 w Talbot..	300

Amount Assessed
 Ridout, n 1200
 n's ave.. 1500
 Talbot.. 2000

Dundas and 5500
 and other 600

Park ave, s 1100
 en's ave.. 1100
 y Ridout.. 1500

SECOND WARD.

No. on List.	No. on Roll.	Jurors.	Amount Assessed
9	4248	Green John C, 1 s.....424, pt 20 e Ridout, s Carling..	
10	4328	Hendershott Albert W, 1 s.....80, pt 18 n Dundas..	
11	4450	Harris Robert, 1 s.....71, pt 1 s Fullarton..	
12	4288	Marr John, i.....94, pt 17 n Dundas..	300
13	4290	Masuret Alfred E, i, R C, p s...94, pt 17 n Dundas..	300
14	4293	Masuret William, 1 s, R C, p s...94, pt 17 n Dundas..	
15	3835	McDonald Charles, w e.....172, pt 10 n Dundas..	
16	4287	McKenzie Angus, i.....94, pt 17 n Dundas..	300
17	4745	McCallum John, 1 s.....458, pt 6 e Talbot..	

No: on List. P
 18 4
 19 4
 20 38
 21 42
 22 44
 23 45
 24 47
 25 44
 26 44

SECOND WARD.

Amount
Assessed

Carling..

Dundas..

Fullarton..

Dundas.. 300

Dundas.. 300

Dundas..

Dundas..

Dundas.. 300

e Talbot..

No: on List.	No. on Roll.	Jurors.	Amount Assessed
18	4734	Nicholls William H, 1 s.....136, pt 8 n Queen's ave..	
19	4735	Nicholls George T, 1 s.....136, pt 8 n Queen's ave..	
20	3516	Percival James, jr, 1 s.....237, pt 4 s Queen's ave..	
21	4244	Snow James E, i.....424 e Ridout, s Carling..	300
22	4424	Sayers —, t.....18, pt 24 n Dundas..	200
23	4548	Smyth Alfred G, jr, 1 s.....443, pt 11 w Richmond...	
24	4713	Traverse Robert W, i.....457, pt 11 w Richmond, s Fullarton.....	300
25	4443	Weld John, 1 s.....429, pt 1 w Ridout..	
26	4444	Weld George C, 1 s.....429, pt 1 w Ridout..	

S

BOUNDARY

the
north
Ridg
side
from
then
Rich
then
street
north
Duff
mond
to the
side o
Ridg
the n
side o
Turne

ABBREVIATION

t, ten
suppor
of Pul
w, wic

**CLASS A.
Elect**

No. on List	No. on Roll
414	4979
415	5045
416	5102

SECOND WARD.

SECOND SUB-DIVISION.

BOUNDARY—That part of the ward described as follows ; Commencing where the north limit of Carling street intersects the River Thames, thence northerly along the said river to Blackfriars Bridge, thence crossing Ridout street to the east side thereof, thence northerly along the east side of the River Thames to a point where a line running westerly from the south side of John street would intersect the said river, thence westerly along the south side of John street to the east side of Richmond street, thence southerly to the south side of Hyman street, thence easterly along the south side of John street to Wellington street, thence southerly along the west side of Wellington street to the north side of Dufferin avenue, thence westerly along the north side of Dufferin avenue, and in continuation thereof to the west side of Richmond street, thence southerly along the west side of Richmond street to the north side of Fullarton street, thence westerly along the north side of Fullarton street and in continuation thereof to the west side of Ridout street, thence southerly along the west side of Ridout street to the north side of Carling street, and thence westerly along the north side of Carling street to the place of beginning. Polling place, John Turner's house, Richmond street.

ABBREVIATIONS AFTER EACH NAME SIGNIFY AS FOLLOWS :—f, freeholder ; t, tenant ; h, householder ; i, income ; R C, s s, Roman Catholic and supporter of Separate Schools ; R C, p s, Roman Catholic and supporter of Public Schools ; j, juror ; l s, landowner's son ; w e, wage earner ; w, widow ; s, spinster.

CLASS A.—Persons entitled to vote at both Municipal Elections and Elections to the Legislative Assembly :

No. on List.	No. on Roll.	Jurors.		Amount Assessed
414	4979	j	Aldis James, t.....165 s Kent..	700
415	5045		Ashberry Wm, f....136 n Maple and other premises..	3000
416	5102		Addison Alexander, t.....125, pt 10 s Albert..	600

SECOND WARD.

No. on List.	No. on Roll.	Jurors.	Amount Assessed	No. on List.	No. on Roll.
417	5199	j Ashby Henry, t..... 3, pt 10 w Ridout..	800	435	516
418	5253	j Adams Robert, t..... 197 s Lichfield..	1200	436	521
419	5423	Ashton Fred J, t..... 190 n Lichfield..	1000	437	522
420	5456	j Anderson James D, t..... 224, pt 2 n Central ave..	2500	438	524
				439	525
				440	529
				441	530
				442	5308
				443	5334
421	4862	Baynes Oswald, f..... 96, pt 4 n Fullarton..	1000		
422	4886	j Bird Samuel, t..... 123, pt 7 s Maple..	1000		
423	4934	Barkholder Jacob F, t..... 491, pt 7 w Richmond and other premises	1500		
424	4957	j Brown William, t..... 507, pt 2 w Talbot..	1000		
425	4970	Brown Vesey A, t..... 133, 1 and 2 s Kent and other premises.....	6000		
426	4996	j Burke Edward, f, R C, p s..... 521 w Richmond..	2500		
427	5037	j Burns George, t, R C, s s..... 156 n Maple..	1600	444	4836
428	5043	j Bryan Thomas P G, t..... 146 n Maple..	1600		
429	5073	j Biggs Charles, t, R C, s s..... 520 e Richmond..	900	445	4862
430	5110	j Brooke Richard W, t..... 147, pt 8 s Albert..	600	446	4911
431	5118	Bland Thomas, f..... 165, pt 11 s Albert..	850	447	4937
432	5121	Beck Adam, f..... 175, pt 9 s Albert..	3000	448	4942
433	5122	Beck George, f..... 175 s Albert..	3000	449	4944
434	5149	j Burrows John T, t..... 528 w Richmond, n Kent..	900	450	4981

SECOND WARD.

Amount Assessed
 Ridout.. 800
 Lichfield.. 1200
 Lichfield.. 1000
 ...tral ave.. 2500
 ...llarton.. 1000
 Maple.. 1000
 ...mond and .. 1500
 Talbot... 1000
 ...and other .. 6000
 ...hmotd.. 2500
 Maple.. 1600
 Maple.. 1600
 ...mond.. 900
 Albert.. 600
 Albert... 850
 Albert.. 3000
 Albert.. 3000
 Kent.. 900

No. on List.	No. on Roll.	Jurors.	Amount Assessed
435	5167	Brown Jacob, t.....140, pt 8 n Kent..	600
436	5218	Baskerville William, t...2 Comfort Place, w Talbot..	450
437	5225	Blackburn Josiah, f.....76, pt 19 and 20 n Albert and other premises	5000
438	5243	Brennan John, t, R C, s s.....161, s Lichfield (rear)..	400
439	5251	j Bonthron James, t.....183 s Lichfield..	1700
440	5290	Baker John, t.....565, pt 14 w Richmond, n Albert..	1800
441	5300	Bayly Richard, f.....186, 10 n Albert and other premises	5500
442	5308	Beddome Foskett B, f132, 2 and 3 n Albert and other premises.....	3500
443	5334	Birrell Robert M, t.....97, pt 10 s John..	500
444	4836	Cruikshank Chas G, t, R C, s s.....4 Cam Terrace, w Talbot.....	2000
445	4862	Cooney William, t, R C, s s ...82, pt 2 n Fullarton.	500
446	4911	Cushing William, t, R C, s s...485, pt 4 w Richmond..	800
447	4937	Collens James, t, R C, p s.....pt 6 n Fullarton..	400
448	4942	Caravilla Joseph, f, R C, s s.....472, pt 6 e Talbot..	900
449	4944	Cushing James, t, R C, s s.....474, pt 6 e Talbot...	1000
450	4981	j Cummer Edward S, t.....171 s Kent..	1800

No. on List.	No. on Roll.	Jurors.		Amount Assessed
451	5032	j	Cassidy James, t, R C, s s.....	166 n Maple.. 1000
452	5092		Christie John, f.....	566 e Richmond and other premises 700
453	5104		Cox John B, f.....	pt 7 s Albert and other premises.. 800
454	5132		Cullen Henry, t.....	555, pt 10 w Richmond.. 500
455	5134	j	Carter Henry J, t.....	551, pt 9 w Richmond.. 1800
456	5171	j	Carling Thomas H, t.....	126, pt 7 and 6 n Kent and other premises..... 3000
457	5188		Coombs Christopher C, f.....	551, pt 7 w Talbot.. 1600
458	5337		Cowan James, f.....	7, 12, & c n Barton, s John.. 2000
459	5351		Campbell George, t.....	153, 8 s John.. 900
460	5370		Clark George, f.....	624 e Talbot.. 1800
461	5374		Caldwell Thomas, f.....	638 e Talbot and other premises.. 2500
462	5385	j	Costello John, t, R C, s s.....175 s John. 1000
463	5387		Cameron Henry, t.....	179 s John (rear).. 400
464	5439		Cox George, f.....	17 s Hyman and other premises.. 450

465	4820	j	Deacon Joseph W, f.....	79, pt 2 & 3 s Maple.. 2100
466	4874		Deeley Fred, t.....	496, pt 8 e Ridout.. 400
467	4878		Douglas William, t.....	111, pt 6 s Maple.. 1200
468	4909.	j	Davis Benjamin, t.....	487, pt 5 w Richmond.. 2300

SECOND WARD.

Amount Assessed	No. on List	No. on Roll	Jurors.	Amount Assessed
n Maple.. 1000	469	4927	Dearness John, f.....146, pt 10 n Fullarton..	1000
and other 700	470	4961	Deeley Charles, t..... 92, pt A n Maple..	1200
premises.. 800	471	5115	Dee Charles, f..... 159, pt 10 s Albert..	800
Richmond.. 500	472	5156	j Davis Wm H, f..168, pt 5 n Kent and other premises..	2000
Richmond.. 1800	473	5172	Dawson R J C, f540, pt 6 e Talbot..	5000
Kent and 3000	474	5190	Dagan John, t, R C, s s.....547, pt 7 w Talbot..	1600
w Talbot.. 1600	475	5267	i Dwyer Wm M, f, R C, s s.....591, pt 3 w Richmond..	1200
, s John.. 2000	476	5277	j Dean Robert, f.....579, pt 14 w Richmond..	2000
s John.. 900	477	5278	j Dean James, f579, pt 14 w Richmond..	2000
e Talbot.. 1800	478	5288	j Douglas Wm A, t.....567, pt 14 w Richmond..	1400
premises.. 2500	479	5347	Douglass Hugh, fs John and other premises..	1000
s John. 1000	480	5362	Dowell Arthur, f.....124 n Lichfield..	1000
n (rear).. 400	481	5382	j Donohue Timothy, t, R C, s s.....163 s John..	600
premises.. 450	482	5389	i Dewan John D, t, R C, s s.....181 s John..	1600
s Maple.. 2100	483	4864	j Evans William, t.....468, pt 5 e Ridout..	1500
e Ridout.. 400	484	4865	j Evans John, t..... 468, pt 5 e Ridout ..	1500
s Maple.. 1200	485	5163	j Elms Henry, t..... 148, pt 8 n Kent..	800
Richmond.. 2300	486	5195	Essery Emanuel T, f.....78, pt 14 n Kent, e Ridout..	1500

SECOND WARD.

No. on List.	No. on Roll.	Jurors		Amount Assessed
487	5196	j	Elliott Joseph H, f.....	556, pt 15 e Rldout.. 2600
488	5315		Empey Charles P, f.....	590, 18 e Talbot.. 2000
489	5440		Essex John, f.....	16 s Hyman.. 460
490	4998		Fessenden A H, f.....	519 w Richmond.. 4000
491	4999		Fessenden W R, f.....	519, w Richmond.. 4000
492	5054	j	Fewings George, t.....	508 e Talbot . 1500
493	5086		Fenwick Alex G, f.....	556 e Richmond.. 2000
494	5130	j	Fowks George, t.....	121, pt 10 s Albert.. 800
495	5189	j	Fraser Alexander, t.....	551, pt 7 w Talbot.. 1600
496	5192	j	Ferguson William H, t.....	545, pt 6 w Talbot.. 1800
497	5213		Fitzgerald W W, f..	595 w Talbot and other premises.. 2200
498	5214	j	Ferguson Martin, t.....	595 w Talbot.. 2200
499	5342		Furness William C, t.....	652 e Talbot.. 2500
500	5380		Fox John, t.....	pt 12 e Raglan . 400

No on List.

501 4

502 4

503 4

504 49

505 49

506 49

507 49

508 499

509 511

510 514

511 516

512 5168

513 5179

514 5193

515 5216

516 5222

SECOND WARD.

Amount Assessed	No on List.	No. on Roll.	Jurors.	Amount Assessed
Ridout.. 2600	501	4876	Gould Martin, f.....	492, pt 6 e Ridout.. 1200
Talbot.. 2000	502	4878	j Gordon James, t.....	492, pt 6 e Ridout.. 1200
Lyman.. 460	503	4890	Gillean James, f.....	131, pt 8 s Maple and other premises 1800
	504	4919	Gartley John, t.....	467, pt 11 w Richmond.. 1500
	505	4928	j Grant James, t.....	146, pt 10 n Fullarton.. 1000
	506	4938	Gusolito Dominico t, R C, s s.....	466, pt 6 e Talbot.. 400
	507	4966	j Green John, f... 526, pts 11 and 12 e Ridout and other premises	5000
	508	4992	Gray William W, t.....	525 w Richmond.. 400
	509	5119	Grant James, f.....	167, pt 11 s Albert and other premises 1000
	510	5144	j Grisman George, t.....	541 w Richmond. 700
Richmond.. 4000	511	5165	Groves James, t.....	142, pt 8 n Kent.. 400
Richmond.. 4000	512	5168	j Gunn William A, f.....	136, pts 6 and 7 n Kent and other premises..... 4200
Talbot . 1500	513	5179	Green John T, t, R C, s s.....	570, pt 10 e Talbot.. 1400
Richmond.. 2000	514	5193	Gordon William, f.....	106, pt 6 n Kent and other premises..... 3500
Albert.. 800	515	5216	Govenlock James, t.....	4 Comfort Place, w Talbot.. 400
Talbot.. 1600	516	5222	j Gibson Lawrence, f.....	585 w Talbot.. 5500
Talbot.. 1800				
Premises.. 2200				
Talbot.. 2200				
Talbot.. 2500				
Raglan . 400				

No. on List.	No. on Roll.	Jurors.	Amount Assessed
517	4833	j Harris John, t.....No 6 Camden Terrace, w Talbot..	2000
518	4870	j Higby William, f.....492, pt 7 e Ridout..	1090
519	4917	Hewitt Thomas C, f..... pt 11 and 12 w Richmond, n Fullarton	13000
520	4936	Hughes David J, f..... pt 7 n Fullarton..	1000
521	4951	j Hilbourne Charles, t.....531, pt 4 w Talbot..	700
522	5096	j Hilliby George, f.....570 e Richmond..	1500
523	5103	j Holman Alfred D, t.....127, pt 10 s Albert..	600
524	5108	Hawthorn William, f.....149, pt 8 s Albert and other premises.....	600
525	5111	Hooper John, f.....157, pt 9 s Albert..	650
526	5113	Huber Henry S, t.....155, pt 9 s Albert..	400
527	5114	Hooper John T, t.....155, pt 9 s Albert..	400
528	5139	Hutchinson Theophilus V, t.....543 w Richmond..	1300
529	5170	j Hammond Fred J, t.....128, pt 7 and 6 n Kent and other premises	3000
530	5177	Holman Geo, f..566, pt 9 e Talbot and other premises..	2000
531	5209	j Hyman Jesse W, t.....611, 3 w Talbot..	4500
532	5230	Hastings Thomas W, t.....7, pt 21 e Ridout..	500
533	5256	Hutchinson James, t.....199, pt 1 s Lichfield..	1000
534	5260	j Hull Henry, t.....599, pt 1 w Richmond..	1300
535	5265	j Hunt James, t.....593, pt 2 w Richmond..	1400
536	5326	j Hayes Geo W, f.....621, 2 w Talbot..	1000
537	5349	Hutchinson Edwin, t.....149, 6 s John..	1100
538	5365	Hughson Manson H, t.....122 n Lichfield..	1800
539	5413	j Healey Henry W, t.....607 w Richmond..	1200
540	5421	j Hamilton William, t.....192 n Lichfield..	1500
541	5425	j Rodgers George, t.....182 n Lichfield..	800

SECOND WARD.

Amount Assessed	No. on List.	No. on Roll.	Jurors.	Amount Assessed
w Talbot.. 2000	542	5377	Ivey Chas H, t.....644 e Talbot and other premises..	2000
e Ridout.. 1090				
Richmond, n 13000				
Fullarton.. 1000				
w Talbot.. 700				
Richmond.. 1500				
s Albert.. 600				
rt and other 600	543	4920	j James James, t, pt 11 & 12 w Richmond, n Fullarton..	13000
s Albert.. 650	544	4923	Jackson George, f....154, pt 11 n Fullarton and other premises.....	3000
s Albert.. 400	545	4954	Jenkins Wm, f..... 511, pt 2 w Talbot and other premises.....	900
s Albert.. 400				
Richmond.. 1300	546	4956	j Jackson Wesley, t.....509, pt 2 w Talbot..	900
n Kent and 3000	547	4965	Jeffery Albert O, f..... .516, pts 9 & 10 e Ridout..	4500
r premises.. 2000	548	5028	j James Wm, t, R C, s s.....501 w Richmond..	1500
w Talbot.. 4500	549	5060	j Jackson Arthur, t.....522 e Talbot..	2000
l e Ridout... 500	550	5208	j Jeffery Joseph, f.....83, 6, 5 & 4 s Lichfield and other premises.....	7000
s Lichfield.. 1000	551	5264	Jeffery George, t.....597, pt 2 w Richmond and other premises.....	800
Richmond.. 1300				
Richmond.. 1400	552	5304	j Jones Charles W, f.....176, 8 n Albert..	1800
2 w Talbot.. 1000	553	5427	j Jeffery Nicholas, t.....166 n Lichfield..	1200
9, 6 s John.. 1100				
n Lichfield.. 1300				
Richmond.. 1200				
n Lichfield.. 1500				
n Lichfield.. 800				

No. on List.	No. on Roll.	Jurors.	Amount Assessed
554	5106	Kent John, f.....137, pt 7 s Albert..	1700
555	5117	j Knaggs William, t.....161, pt 10 s Albert..	700
556	5135	Kemp John, f.....549, pt 9 w Richmond and other premises.....	700
557	5178	j Kidd Gebet T, t.....568, pt 10 e Talbot..	1400
558	5240	Kent Charles W, f.....155 s Lichfield..	1500
559	5263	Kent Sextus, f.....597, pt 2 w Richmond and other premises.....	800
560	5285	j Kirby James, t, R C, s s...569½, pt 14 w Richmond..	700
561	5318	j Kent Thomas, f...6, 7 and 8 s Barton, n Lichfield..	8000
562	5346	j Kerr George, f.....133 s John..	2000
563	5358	Kidner John, t.....148 n Lichfield..	500
564	5419	Kingston Charles A, t.....196 n Lichfield..	3200

565	4816	Larkin John, f, R C, s s.....67, pt 1 s Maple..	1000
566	4849	Latella Antonio, t, R C, s s...100, pt 4 n Fullarton..	500
567	4868	j Lowe Thomas G, t.....486, pt 7 e Ridout..	1000
568	4887	j Lindsay James, f.....125, pt 8 s Maple..	1800
569	4952	j Lombard Joseph, t, R C, s s...523, pt 4 w Talbot..	700
570	5022	j Leigh Robert S, f.....505 w Richmond..	1800

571
572
573
574
575
576
577
578
579
580
581
582
583
584

585
586
587
588
589

SECOND WARD.

Amount Assessed

Albert.. 1700

Albert.. 700

and other .. 700

Talbot.. 1400

Lichfield.. 1500

and other .. 800

Richmond.. 700

Lichfield.. 8000

s John.. 2000

Lichfield.. 500

Lichfield.. 3200

s Maple.. 1000

Fullarton.. 500

Ridout.. 1000

s Maple.. 1800

Talbot.. 700

Richmond.. 1800

No. on List.	No. on Roll.	Jurors.	Amount Assessed
571	5029	j Lewis John, t, R C, s s...497 w Richmond, n Maple..	5000
572	5063	Lipsey William A, t.....524 e Talbot..	2400
573	5068	j Land John B, t, s s...119 s Princess ave, e Richmond..	5000
574	5069	Leech Benjamin, t, R C, s s.....199 s Princess ave..	1000
575	5094	j Lindsay George M, t.566 1/2 e Richmond..	700
576	5247	Little William, t169 s Lichfield..	800
577	5248	j Logan James M, f.....173 s Lichfield..	1000
578	5281	j Lustie Alonzo, t, R C, s s....575, pt 14 w Richmond..	1000
579	5286	Lewis Irenaeus, t.....569, pt 14 w Richmond..	1400
580	5294	j Ladell Albert E, t... ..194, pt 12 n Albert..	800
581	5328	j Labelle Odillon, t, R C, s s.....615, 1 w Talbot..	1200
582	5363	j Larche George, t.....124 n Lichfield..	1000
582	5407	j Lewis George, t.....617, pt 3 w Richmond..	1300
584	5441	j Laskey William J, f.....15 s Hyman..	1100
585	4913	Moran Jeremiah H, t.....481, pt 4 w Richmond..	5000
586	4915	Miller James A, t.....479, pt 2 w Richmond..	500
587	4918	Muirhead James, t.....467, pt 11 w Richmond..	1500
588	4924	Morrison William, f.....148, pt 10 n Fullarton..	2000
589	4949	j Murray Robt S, f..537, 5 w Talbot and other premises	4500

No. on List.	No. on Roll.	Jurors.		Amount Assessed
590	4972	j	Melbourne Charles, t.143, pt 2 s Kent..	1000
591	5003	j	Morley Chas A, f.517 w Richmond and other premises.	2500
592	5044		Magee George G, f. .140 n Maple and other premises..	2500
593	5083	j	Milroy Wm, f. .550½ e Richmond and other premises..	700
594	5095	j	Moorhouse Isaac, t.568 e Richmond..	700
595	5107		Mullens Edward, t, R C, s a.135, pt 7 s Albert..	1700
596	5127	j	Moffatt George, t.179, pt 10 s Albert..	1200
597	5136	j	Murray John, t.549, pt 9 w Richmond..	700
598	5138	j	Montague Henry, t.545, pt 9 w Richmond..	1000
599	5146	j	Meaden William, t.537 w Richmond..	700
600	5169		Maobeth Talbot, t. . .130, pt 6 & 7 n Kent and other premises.	3300
601	5224		Meredith Wm R, f. .90 n Albert and other premises..	7000
602	5271		Mitchell Wm J, t.589, pt 3 w Richmond..	1600
603	5274	j	Morkin Thomas, R C, s s. .589, pt 14 w Richmond and other premises.	3500
604	5306		Magee Jas, f. .164, 6 & 7 n Albert and other premises..	5300
605	5335	j	Martin Richard, t.651, 9 w Talbot..	900
606	5375		Magee Wm, f.640 e Talbot.	2500
607	5397		Mercer Wm, t.633, pt 5 w Richmond (rear)..	400
608	5437		Manness Samuel, jr, f.19 s Hyman..	450

No on List	No on R
609	48
610	48
611	48
612	49
613	49
614	49
615	49
616	49
617	50
618	50
619	50
620	50
621	51
622	52
623	52
624	52
625	52
626	53
627	53
628	53
629	54
630	54
631	54

SECOND WARD.

Amount Assessed	No on List	No. on Roll.	Jurors.	Amount Assessed
2 s Kent..	1000	609	4817 McKenna Michael, f.....69, pt 1 s Maple..	1200
and other	2500	610	4844 j McLeod Robert, t.....106, pt 5 n Fullarton..	1200
premises..	2500	611	4853 McPherson Robert, f....92, pts 2 and 3 n Fullarton..	9500
premises..	700	612	4948 j McCallum Cuthbert, f.....536, 13 e Ridout, s Kent..	8000
Richmond..	700	613	4973 j McGaffin George, f... ..145, pt 3 s Kent..	1800
s Albert..	1700	614	4990 j McCormick William, t.....525 w Richmond...	1500
s Albert..	1200	615	4993 McGurdy Thomas, f.....523 w Richmond and other premises.....	1900
Richmond..	700	616	4994 j McGlade Peter, t, R C, s s.523 w Richmond..	1900
Richmond..	1000	617	5015 McGrory John, t, R C, s s. .507 w Richmond and other premises	700
Richmond..	700	618	5040 McDonald John, t... ..152 n Maple..	1600
and other	3300	619	5072 McCue John C, f, R C, s s.....518 e Richmond and other premises.....	700
premises..	7000	620	5078 McGillivray Daniel Rev, t.....546 e Richmond..	2000
Richmond..	1600	621	5125 McEwen James Rev, t.....177, pt 10 s Albert..	1200
Richmond and	8500	622	5237 McNeil Neil, t.....141 s Lichfield..	1200
premises..	5300	623	5253 j McPherson Archibald, t.....185 s Lichfield..	1700
w Talbot..	900	624	5254 j McKay Hugh, t.....191 s Lichfield..	1700
Talbot....	2500	625	5276 j McCormick James, t.....581, 1 14 w Richmond..	1200
and (rear)..	400	626	5307 j McKinnon John, f....152, 4 and 5 n Albert and other premises	7000
Hyman..	450	627	5313 j McDonald Donald, f.....584, 12 e Talbot..	3000
		628	5393 McCue Patrick, t, R C, s s.....201, pt 6 s John..	500
		629	5417 j McDonald Lachlan, f.....200 n Lichfield..	2800
		630	5446 McNab George, f....10 and 11 n Central ave and other premises	7500
		631	5457 j McNee John, f....222, 1 n Central ave, e Richmond..	4500

No. on List.	No. on Roll.	Jurors.	Amount Assessed	No. on List.	No. on Roll.
632	4829	Niles William H, t.....	493, pt 5 w Talbot..	2200	645 481
633	4848	Nash Benjamin, f.....	100, pt 4 n Fullarton and other premises.....	500	646 482
634	5145	Niosi Charles, t, R C, s s.....	539 w Richmond..	700	647 482
635	5147	Niosi Frank, t, R C, s s.....	535 w Richmond..	700	648 483
636	5312	j Nicholson Henry A, t....	580, pt 11 e Talbot and other premises.....	4000	649 489
637	5357	Nicol George, f.....	146 n Lichfield (rear)..	600	650 490
					651 4946
					652 4947
					653 4963
					654 4987
					655 5024
					656 5042
					657 5057
					658 5088
638	4908	O'Neil William, f	485, pt 5 w Richmond..	2300	659 5116
639	4958	Owrey James, f..	505, pt 1 and 2 w Talbot, n Maple..	6500	660 5128
640	4974	O'Meara Stephen, f, R C, s s....	153, pt 3 s Kent..	3500	661 5129
641	5098	j Olmstead George, t....	572, pt 10 Talbot, s Albert..	1500	662 5161
642	5241	j O'Keefe Luke, t, R C, s s.....	161 s Lichfield..	600	663 5194
643	5426	Oronhyatekha, t.....	172 n Lichfield..	3000	664 5200
644	5445	O'Neil Robert H, f.....	12 w Wellington..	700	665 5302
					666 5378
					667 5444

4445
W

SECOND WARD.

Amount Assessed	No. on List.	No. on Roll.	Jurors.	Amount Assessed
5 w Talbot.. 2200	645	4815	Pace Thomas, t.... 59, pt 8 s Maple, e Ridout..	400
on and other	646	4823	Porter William H, t..... 87, pt 4 s Maple..	1500
Richmond.. 700	647	4826	Pope William, f..... 501, pt 5 w Talbot, s Maple and other premises.....	1800
Richmond.. 700	648	4832	Peters Wesley A, f. No 6 Camden Terrace, w Talbot..	2000
ot and other	649	4894	Peters John, f. 141, 10 s Maple and other premises..	7000
Geld (rear).. 600	650	4906 j	Peel John R, f..... 491, pt 7 w Richmond and other premises.....	1400
	651	4946 j	Pritchard Robert, t..... 484, pt 6 e Talbot..	5000
	652	4947 j	Pritchard John H, t..... 474, pt 6 e Talbot..	5000
	653	4963 j	Pearce John S, t..... 84, pt A n Maple and other premises	1700
	654	4987	Percival Joseph, t..... 529 w Richmond..	1800
	655	5024	Pudney William, f..... 503 w Richmond..	1200
	656	5042	Power Thomas A, t, R C, s s..... 148 n Maple..	1600
	657	5057 j	Phillips George, t..... 512 e Talbot..	1500
	658	5088	Phair Henry, f... .. 558 e Richmond..	1300
Richmond.. 2300	659	5116	Pratt Edward, jr, f..... 161, pt 10 s Albert and other premises.....	700
, n Maple.. 6500	660	5128	Peters Fred W, f..... pt 9 s Albert..	1000
t 3 s Kent.. 3500	661	5129	Peters Wm F, f..... 551, pt 10 w Richmond..	2200
s Albert.. 1500	662	5161 j	Pigot Joseph, f... 152, 7 n Kent and other premises..	5500
Lichfield.. 600	663	5194 j	Powell Ambrose B, f..... 90, pt 14 n Kent and other premises.....	2000
Lichfield.. 3000	664	5200 j	Pigot Henry, t..... 2 w Ridout..	800
Wellington.. 700	665	5302 j	Phelan Thomas, f, R C, s s..... 178, 9 n Albert..	1000
	666	5378 j	Pethick Thomas, t..... 646 e Talbot..	2000
	667	5444 j	Paull Edwin, f .13 w Wellington and other premises..	3200

4445^a Pritchard George II 164 Redant #1500
 W

No. on List.	No. on Roll.	Jurors.		Amount Assessed
668	5406		Quinn James, t. pt 4 w Richmond..	600
669	4837	j	Raymond Fred W, t. 3 Cam Terrace, w Talbot..	2000
670	4983		Raymond Edmund, t. 173 s Kent ...	2000
671	5184	j	Rannie Rupert, t. 557, pt 8 w Talbot..	1400
672	5257	j	Rjak Louis, t. 601, pt 1 w Richmond..	3000
673	5282	j	Ranahan John, t. & C, s s... 573, pt 14 w Richmond..	1000
674	5416	j	Reed Edward, t. 204, 1 n Lichfield..	800
675	5447	j	Reid Robert, jr, f. 9 n Central ave..	4800
676	5449		Reid Wm S, f. . . 7 n Central ave and other premises..	4000
677	5450	j	Reid James, t. 7 n Central ave..	4000
678	4879		Sanagan William, t. 113, pt 6 s Maple..	1200
679	4882	j	Sanagan Francis, t. 115, pt 6 s Maple..	1200
680	4883		Strathdee William, t. 117 and 119, pt 6 s Maple..	2200

No. on List.	No. on Roll.	Jurors.		Amount Assessed
681	48			48
682	48			48
683	48			48
684	49			49
685	49			49
686	508			508
687	507			507
688	508			508
689	509			509
690	509			509
691	509			509
692	515			515
693	517			517
694	517			517
695	5204			5204
696	5219			5219
697	5232			5232
698	5235			5235
699	5292			5292
700	5309			5309
701	5316			5316
702	5320			5320
703	5322			5322
704	5323			5323
705	5343			5343

SECOND WARD.

Amount Assessed	No. on List	No. on Roll	Jurors:	Amount Assessed
Richmond.. 600	681	4889	j Stephenson John, f.....129, pt 8 s Maple..	2400
	682	4896	j Stewart Samuel, f.....155, pt 11 s Maple..	3000
	683	4907	j Siggins John, f.....489, pt 6 w Richmond and other premises.....	2900
	684	4950	Scott Robert C, f.....531, pt 4 w Talbot and other premises.....	700
	685	4962	Southam Richard, f.....86, pt A n Maple and other premises.....	1600
w Talbot.. 2000	686	5051	Smith James M, t... ..506 e Talbot, n Maple..	2200
s Kent ... 2000	687	5075	j Slater William, f.....576 e Richmond, w Park ave..	700
w Talbot.. 1400	688	5089	j Slater John, f. 562 e Richmond, w Park ave..	1100
Richmond.. 3000	689	5090	Slater Abraham, jr, f.....564 e Richmond..	1100
Richmond.. 1000	690	5091	j Shillington James, t.....564 e Richmond..	1100
Lichfield.. 800	691	5093	Sanderson William, t.....566 e Richmond..	700
entral ave.. 4800	692	5159	j Slater James, f..... .160, 6 n Kent.	4000
premises.. 4000	693	5174	j Smart Alfred M, t.....548, pt 7 e Talbot..	3500
entral ave.. 4000	694	5175	j Stewart Alexander, f.....558, pt 8 e Talbot..	5000
	695	5204	Saunby Joseph D, f....Saunby's Mills, w Ridout and other premises.....	15000
	696	5219	Shave Levi, t.....1 Comfort Place, w Talbot..	450
	697	5232	Styles Thomas, f..127 s Lichfield and other premises..	1500
	698	5235	j Switzer Bamlet S, t.....133 s Lichfield..	1200
	699	5292	Stevenson James, f.....200, pt 13 n Albert..	1800
	700	5309	i Smyth John B, f.130, pt 1 n Albert..	4000
	701	5316	j Saunby William J, t.....590, pt 13 e Talbot..	2000
	702	5320	j Shoveller Samuel, t.....5 s Barton..	1200
6 s Maple.. 1200	703	5322	j Simson Walter, t.....631, pt 4 w Talbot..	1200
6 s Maple.. 1200	704	5323	Simmons Henry C, t..... 629, pt 4 w Talbot..	1200
6 s Maple.. 2000	705	5343	j Sippi Charles A, f.....129 s John..	2500

SECOND WARD.

No. on List.	No. on Roll.	Jurors.	Amount Assessed
706	5344	j Sippl George B, f.....129 s John..	2500
707	5360	Smyth Alfred G, f.138, 3 n Lichfield and other premises	3000
708	5443	Stevens Thomas A, f....14 w Wellington, s Hyman..	3000
709	5453	Sage Willard, f.....4 n Central ave..	1000
1			
710	4819	j Till George, f.....73, pt 1 s Maple..	1300
711	4821	j Trafford William, f.....83, pt 3 s Maple..	1600
712	4884	Tackaberry Nathaniel, f.... .121, pt 7 s Maple and other premises	600
713	4960	Taylor John, t....495, sub lot 10 w Richmond, and s Maple..	2800
714	4955	j Turner Samuel, t.....511, pt 2 w Talbot.	900
715	5013	Tozer Henry, t.....509 w Richmond..	1500
716	5026	Taylor John J, f.....501½ w Richmond and other premises.....	1500
717	5112	Tierney John, f, R C, s s.....155, pt 9 s Albert..	900
718	5130	Turner John, t.....551, pt 10 w Richmond..	2200
719	4154	Thessereault Francis, t, R C, s s...172, pt 4 n Kent..	2500
720	5228	j Thornhill Thomas C, t.....5, pt 21 e Ridout...	800
721	5229	Thorpe James W, t.....6, pt 21 e Ridout..	600

SECOND WARD.

Amount
Assessed

No. on No. on
List. Roll. Jurors.

Amount
Assessed

John.. 2800
and other
..... 3000
Hyman.. 3000
Central ave.. 1000

722	5284	j	Taylor Samuel, t.....	129 s Lichfield..	1100
723	5250	j	Thompson Fred St George, t.....	175 s Lichfield and other premises	1700
724	5310		Thomson Andrew, f....	128, pt 11 n Albert, e Talbot..	2000
725	5354		Turnbull John, f.....	4 w Raglan..	1200
726	5442		Taylor John, t.....	14 w Wellington, s Hyman..	3000
727	5448		Tambling George, f.....	8 n Central ave..	1000

s Maple.. 1300
s Maple.. 1600
Maple and
..... 600

728	5077		Vanderlip Peter B, t.....	545 w Park ave..	400
-----	------	--	---------------------------	------------------	-----

mond, and s
..... 2800
w Talbot. 900
Richmond.. 1500
d and other
..... 1500

729	4825		Walker John, f..	93, pt 4 s Maple and other premises..	5000
730	4843		Webster Robert, t..	108, pt 5 w Talbot, n Fullarton..	1200
731	4841		Webster Robert, f.....	pt 5 w Talbot.	700
732	4842		Webster Charles, f.....	pt 5, w Talbot..	700
733	4873		Watson George, t.....	493, pt 8 e Ridout..	500

s Albert.. 900
Richmond.. 2200
4 n Kent.. 2500
e Ridout... 800
e Ridout.. 800

No. on List.	No. on Roll.	Jurors.	Amount Assessed
734	4877	Westlake Francis, f.....103, pt 6 s Maple and other premises.....	1600
735	4893	j Walker Joseph, f.....137, pt 9 s Maple...	4000
736	4960	Weston Peter, f.....92, pt A n Maple..	1200
737	5000	j Walker Robt B, t.....519, w Richmond..	4000
738	5007	Wicker Wm, t.....515, w Richmond..	400
739	5035	j Waud John, t.....162, n Maple..	1400
740	5049	j Wren Alexander, t.....126, n Maple..	3000
741	5059	j Weir Richard, t.....516, e Talbot..	1600
742	5070	Walsh John, Rt Rev, t, R C, s s..208 n Dufferin ave..	10000
743	5180	Waddell Robt, f....562, pt 16, 17 and 18 e Ridout and other premises.....	6500
744	5203	Winscom Alfred A, f.....565, w Ridout..	1500
745	5236	Wilson Benjamin, f.....141, s Lichfield..	1200
746	5388	Walsh Edward, t, R C, s s.....179, s John (rear)..	400
747	5404	Webb George.pt 4 w Richmond..	400
748	5435	Wall Henry, t.....1st story, pt 12 e Raglan..	500
749	5436	Winnett William H, f....22 e Richmond, s Hyman..	600
750	5452	Williams Stanley N, f.....5 n Central ave..	1000
751	5105	j Young Robert J, t.....135, pt 7 s Albert and other premises.....	3500

CLASS
tic

No. on List. No. on Roll.

49 480

50 500

51 505

52 512

53 522

54 5065

55 5081

56 5227

57 5408

58 4891

59 5215

SECOND WARD.

CLASS B.—Persons entitled to vote at Municipal Elections only:

Amount Assessed

and other 1600

Maple... 4000

Maple.. 1200

Richmond.. 4000

Richmond.. 400

Maple.. 1400

Maple.. 3000

Talbot.. 1600

Merin ave.. 10000

Ridout and 6500

Ridout.. 1500

Richfield.. 1200

n (rear).. 400

Richmond.. 400

Raglan.. 500

Hyman.. 600

tral ave.. 1000

and other 3500

No. on List.	No. on Roll.	Jurors.	Amount Assessed
49	4867	Balfe M A, w, f, R C, s s.....484, pt 7 e Ridout..	600
50	5009	Bird Margaret, w, t.....513 w Richmond....	1000
51	5058	Blackwell Jane, w, t.....514 e Talbot..	1600
52	5126	Birrell Ralph Mrs, f179, pt 9 and 10 s Albert and other premises.....	1200
53	5221	Bryan Catherine, t.....589 w Talbot..	700
54	5065	Carfrae Sarah L, w, t.....536, pt 5 e Talbot..	1500
55	5081	Campbell Sarah, s, t.....548, e Richmond..	700
56	5227	Comfort Sarah, w, f.....5, pt 21 e Ridout..	800
57	5408	Christie Mary, w, f.....615, pt 3 w Richmond..	800
58	4891	Ferris Bessie, w, t.....131, pt 8 s Maple..	1800
59	5215	Fowler Hulda, w, t.... ..593 w Talbot..	2000

SECOND WARD.

No. on List.	No. on Roll.	Jurors.	Amount Assessed
60	5012	Gannon Elizabeth, w, t, R C, s s...511 w Richmond..	400
61	5048	Goldsmith Susan, w, t.....128 n Maple..	1500
62	5084	Gilligan Maria, t, R C, s s.....552 e Richmond..	900
63	5173	Gunn Eliza M, w, f.....548, pt 7 e Talbot..	3500
64	5183	Greene Eliza, w, f.....537, pt 8 w Talbot..	1400
65	5371	Granthau Caroline, s, t.....624 e Talbot..	1800

66	4814	Hoyt Susan, w, t.....502, pt 8 e Ridout..	400
67	4885	Hogg Mary, w, t.....121, pt 7 s Maple..	600
68	5151	Heron Grace, s, t.....184 n Kent..	1600
69	5186	Hobbs Lydia, w, t.....555, pt 8 w Talbot..	1400
70	5239	Haskett Hannah, w, t.....149 s Lichfield..	1200
71	5386	Harris Jane, s, f.....647, pt 8 w Talbot..	500

72	4984	Ions Jane, w, f177 s Kent..	2500
----	------	-----------------------------------	------

No on List. No. on Roll.

73 498

74 5223

75 5245

76 5424

77 5034

78 5101

79 5181

80 5386

81 5415

82 5455

SECOND WARD.

Amount
Assessed

Richmond.. 400
n Maple.. 1500
Richmond.. 900
e Talbot.. 3500
w Talbot... 1400
e Talbot.. 1800

No on List.	No. on Roll.	Jurors.	Amount Assessed
73	4985	Jarman Mary, w, f.....531, w Richmond, s Kent and other premises	3100

74	5223	Kennedy Mary, s, f..579, w Talbot and other premises..	6000
75	5245	Kersten Emily, w, t.....167, s Lichfield..	1000
76	5424	Keenan Catherine, t, R C, s s.....186, n Lichfield..	800

e Ridout.. 400
s Maple.. 600
n Kent.. 1600
w Talbot.. 1400
Lichfield.. 1200
w Talbot.. 500

77	5034	Murphy Mary, w, t, R C, s s.....164, n Maple..	600
78	5101	Marshan Alice, w, t, R C, s s....123, pt 1C s Albert..	600
79	5181	Meredith Sarah, w, f....565, pt 17 and 18 w Talbot..	10000
80	5386	Mason Mary Ann, w, t.....179 s John.	1200
81	5415	Murphy Ann, w, t, R C, s s....605 w Richmond, n Lichfield.....	1200
82	5455	Moore Frances J, w, t.....266, 2 n Central ave..	2500

177 s Kent.. 2500

No. on List.	No. on Roll.	Jurors.	Amount Assessed
83	5124	McBride Charlotte, w, f...177, pt 9 and 10 s Albert..	1200
84	5185	McKeough Jane, w, f.....555, pt 8 w Talbot..	1400
85	5211	Nixon Jane, s, f.....607, pt 2 w Talbot..	2200
86	4935	Oliver Louisa, s, t.....128, pt 7 n Fullarton..	1700
87	5327	Olmstead Annie, w, f.....615 w Talbot..	1200
88	4838	Peters Mary H, s, f.....2 Cam. Terrace, w Talbot..	2500
89	4839	Peters Mary H, w, t....2 Cam. Terrace, w Talbot, and other premises	2500
90	5233	Priddis Harriet, s, t.....127 s Lichfield..	1500
91	5325	Porteous Elizabeth, w, t.....627, 3 w Talbot..	1000

SECOND WARD.

Amount Assessed
 0 s Albert.. 1200
 R w Talbot.. 1400

 2 w Talbot.. 2200

 Fullarton.. 1700
 5 w Talbot.. 1200

 e, w Talbot.. 2500
 w Talbot, and .. 2500
 s Lichfield.. 1500
 3 w Talbot.. 1000

 106 4899
 107 4989

No. on List.	No. on Roll.	Jurors.	Amount Assessed
92	4834	Ridout Louisa, w, t..No. 5 Cam. Terrace, w Talbot..	2000
93	4980	Rolfe Mary, w, f.....138, pt 9 n Fullarton..	2500
94	4980	Rogers Martha, s, t.....169 s Kent..	1800
95	5074	Ryan Catherine, s, t.....522 e Richmond..	900
96	5330	Rowland Mrs, w, t.....98, pt 13 n Lichfield..	1300
97	5332	Ralph Mary, w, t.....94, 12 n Lichfield..	800
98	4827	Slack Isabella, w, t.497, pt 5 w Talbot..	600
99	4895	Smibert Elizabeth, s, f. ...151, pt 11 and 10 s Maple..	3000
100	4898	Symonds Mary Ann, w, t. .161, pt 11 and 12 s Maple..	2500
101	4977	Swift Carrie, w, f.....159 s Kent..	1200
102	5082	Shaw Martha, w, t.....550 e Richmond..	700
103	5198	Swallow Susan, w, f.....3 w Ridout..	800
104	5246	Siebert Elizabeth, w, f.....169 s Lichfield and other premises.....	800
105	5331	Smart Winnifred, w, f.....94, 12 n Lichfield..	800
106	4899	Taylor Ellen, w, f.....495, sub lot 10 w Richmond..	2800
107	4989	Talbot Mary, s, t.....527 w Richmond..	1900

SECOND WARD.

No. on List.	No. on Roll.	Jurors.	Amount Assessed
108	5063	Teeple Temperance F, w, f.....524 e Talbot..	2400
109	5298	Turner Jane, w, t.....190, pt 11 n Albert..	800
110	5329	Talbot Louisa, s, t.....98, 13 n Lichfield..	1300
111	4929	Wilkinson Sarah, w, t.....144, pt 9 n Fullarton..	1000
112	5050	Wilson Anne M, w, f.....122 n Maple and other premises.....	2500
113	5284	Wolfe Hannah, w, t.....571, pt 14 w Richmond..	700
114	5392	Wyatt Esther, w, t.....201, pt 6 n John..	500
115	5364	Young Lucy, w, f..122 e Talbot and other premises..	1300

CLAS

No. on List.

27

28

29

30

31

32

33

SECOND WARD.

**CLASS C.—Persons entitled to vote at Elections to the
Legislative Assembly only;**

No. on List.	No. on Roll.	Jurors.	Amount Assessed
27	4940	Butterworth James, t.....468, pt 6 e Talbot..	200
28	5226	Blackburn Walter, 1 s....76, pts 19 and 20 n Albert..	
29	5301	Bayly Richard A, 1 s.....186, 10 n Albert..	
30	5429	Burris William, t.....pt 12 e Raglan..	200
31	5340	Cowan John, 1 s.....7, 12, &c, n Barton, s John..	
32	5430	Gorman Edward, t.....pt 12 e Raglan (1st storey)..	200
33	5187	Hobbs John, 1 s.....555, pt 8 w Talbot..	

Amount Assessed

e Talbot.. 2400

n Albert.. 800

Lichfield.. 1300

Fullarton.. 1000

ple and other .. 2500

Richmond.. 700

pt 6 s John.. 500

er premises.. 1300

No. on List.	No. on Rol.	Jurors.	Amount Assessed
34	4869	Lowe George E, 1 s.....	486, pt 7 e Ridout..
35	5031	Lewis Thos F, 1 s, R C..	.497 w Richmond, n Maple..
36	5396	Mercer John, t.....	.633, pt 5 w Richmond (rear).. 300
37	4846	McLeod Wm, 1 s.....	.106, pt 5 n Fullarton..
38	5314	McDonald Wm G, 1 s.....	.584, 12 e Talbot..
39	5399	McGrenary John, t, R C, s s..	.633, w Richmond (rear).. 200
40	5428	McInnes Archibald, t.....	pt 12, e Raglan (basement) 200
41	4830	Niles William, 1 s.....	.493 pt 5 w Talbot..
42	4831	Niles Fred, 1 s.....	.493, pt 5 w Talbot..
43	4976	O'Meara John, 1 s.....	.153, pt 3 s Kent..
44	4242	O'Keefe Francis T, 1 s.....	.161 s Lichfield..

SECOND WARD.

65

Amount
Assessed

No on No. on
List Roll. Jurors.

Amount
Assessed

e Ridout..
n Maple..

45 5383 Rolfe Henry, t. 103 s John (rear).. 200

ond (rear).. 300

46 4880 Sanagan Austin, l s. 113, pt 6 s Maple..
47 4881 Sanagan Charles, l s. 113, pt 6 s Maple..
48 5053 Smith Robert S, l s. 506 e Talbot, n Maple..
49 5142 Smith James, t. 543 w Richmond.. 300
50 5160 Slater Thomas H, l s. 160, 6 n Kent.

Fullarton..

2 e Talbot..

ond (rear).. 200

a (basement) 200

51 5141 Williams James E, t. 543 w Richmond.. 300
52 5403 Walsh John, t, R C, ss. 633 w Richmond (rear).. 200

5 w Talbot..

5 w Talbot..

t 3 s Kent..

s Lichfield..

53 5369 Young Thomas F, l s. 122 n Lichfield, e Talbot..
54 5369 Young James M, l s. 122 n Lichfield, e Talbot..

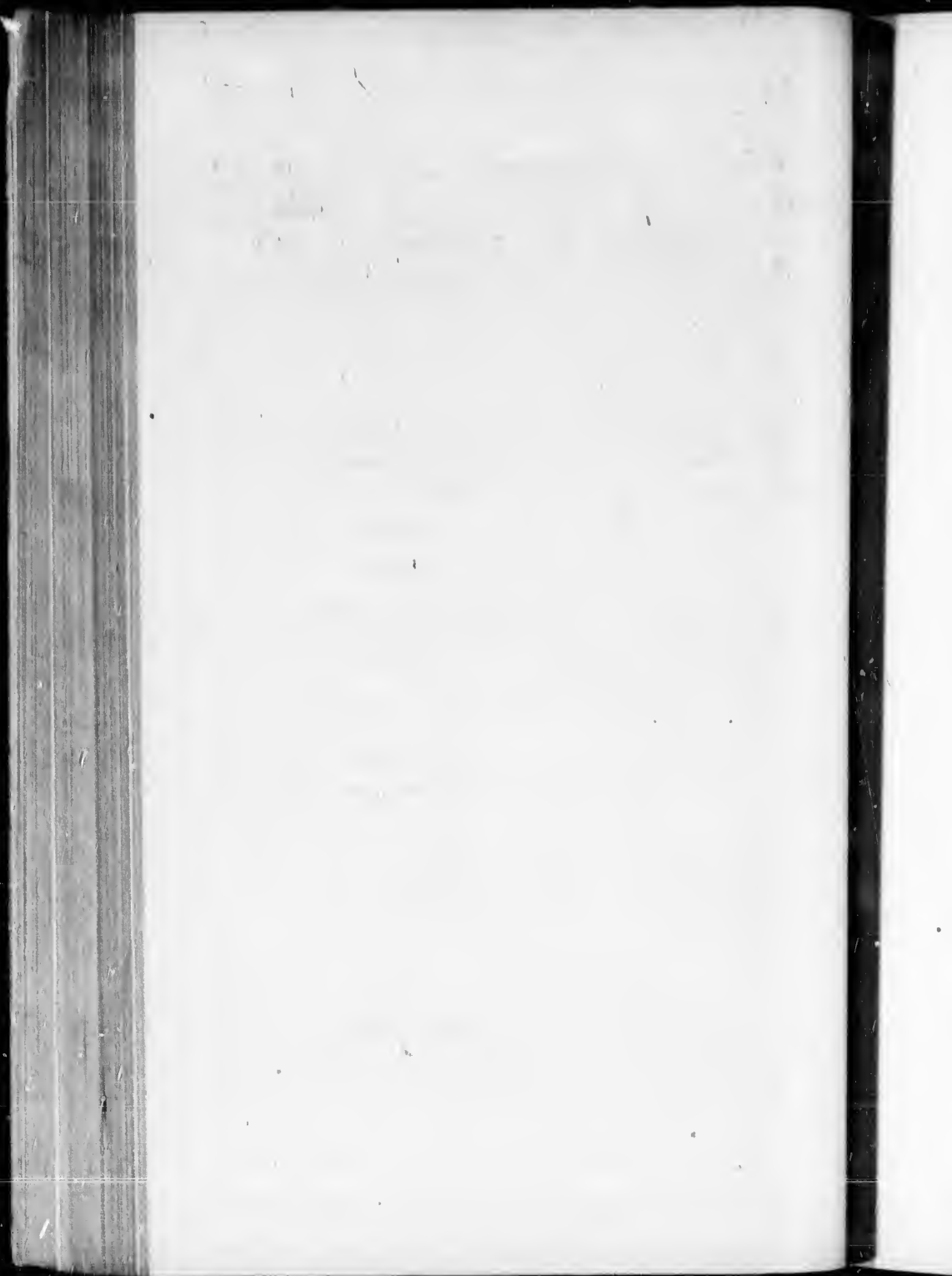



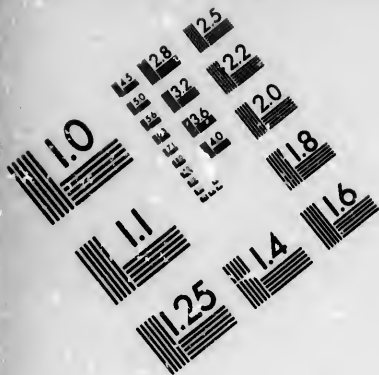
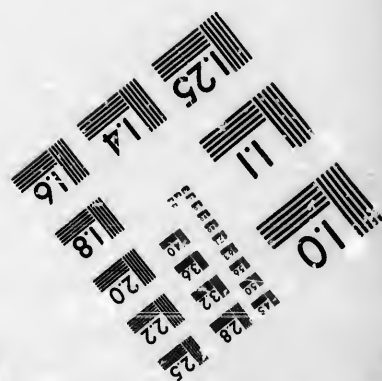
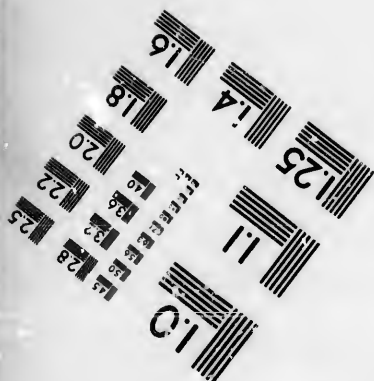
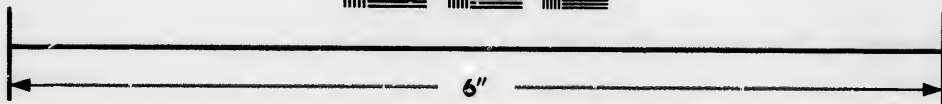
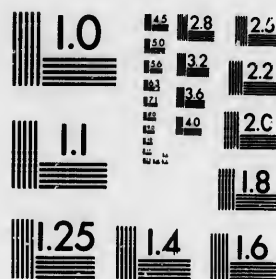

IMAGE EVALUATION
TEST TARGET (MT-3)



Photographic
Sciences
Corporation

23 WEST MAIN STREET
WEBSTER, N.Y. 14580
(716) 872-4503



BOUND

ABBREVI

CLASS
E

No. on No.
List. R

752 568

753 568

754 568

755 571

756 574

757 575

758 583

759 594

SECOND WARD.

THIRD SUB-DIVISION.

BOUNDARY—That part of the ward described as follows: The residue of the ward lying between the westerly side of Wellington street and the River Thames, and north of Hyman and John streets extending in a line westerly from John street to the River Thames. Polling place, A. Padfield's store, Richmond street.

ABBREVIATIONS AFTER EACH NAME SIGNIFY AS FOLLOWS:—f, freeholder; t, tenant; h, householder; i, income; R C, s s, Roman Catholic and supporter of Separate Schools; R C, p s, Roman Catholic and supporter of Public Schools; j, juror; l s, landowner's son; w e, wage earner; w, widow; s, spinster.

CLASS A.—Persons entitled to vote at both Municipal Elections and Elections to the Legislative Assembly:

No. on List.	No. on Roll.	Jurors.		Amount Assessed
752	5621		Arscott Richard, f.....147, pt 10 s Ann and other premises.....	450
753	5688	j	Adcock Richard, f.....715, 14 w Richmond..	1400
754	5695	j	Armstrong Claude B, f.....206, 2 n Ann..	1400
755	5712	j	Arscott Samuel, f...156, pts 9 and 10 n Ann and other premises.....	650
756	5744		Adams John, t.....pts 17 and 16 s Oxford..	700
757	5756		Arscott Robert, t.....84, pt 16 n Mt Pleasant.	500
758	5839		Anderson Joseph, t.....198, pt 3 n Mt Pleasant..	500
759	5944	j	Arscott John, t.....192, pt 3 n Oxford..	600

No. on List.	No. on Roll.	Jurors.		Amount Assessed
760	6007		Aikman Alexander, t.....	133, pt 4 s St James.. 850
761	6042	j	Adams John H, f.....	795, pt 8 w Richmopd.. 3000
762	6075	j	Arnold John, f.....	40, 21 and 22 e Alma.. 1400
763	5476		Bernard William, f.....	41 s Pall Mall.. 450
764	5477		Beattie John N, f.....	40 s Pall Mall.. 450
765	5491	j	Bridgeman William, f.....	28 n Hyman 2000
766	5499		Boyd Robert, f	173, 7 and 6 s Mill.. 2000
767	5536		Bryan John, f.....	198, pt 2 n John.. 700
768	5590		Baxter Hamilton A, f.....	146, pts 11 and 12 n John.. 1800
769	5604	j	Barron William C, t.....	674, pt 4 e Talbot.. 1800
770	5607	j	Birrell George S, f.....	4, 5 and 6 w Talbot, s Mill.. 9000
771	5638		Baskerville William, f....	146, pt 11 n Mill and other premises.. 1600
772	5649	j	Blinn Hiram W, f..	116, pts 7 and 8 n Mill and other premises..... 8000
773	5691	j	Burn Andrew, t.....	711, pt 14 w Richmond, n Ann. 1200
774	5702		Brennan John, f.....	184, pt 6 n Ann and other premises..... 1000
775	5753		Bonsor Herbert, f.....	86, pt 16 n Mt Pleasant 550
776	5762		Boles Edward, t, R C, s s....	72, pt 18 n Mt Pleasant.. 450

SECOND WARD.

Amount Assessed
 St James.. 850
 Richmond.. 3000
 2 e Alma.. 1400

 Pall Mall.. 450
 Pall Mall.. 450
 8 n Hyman 2000
 6 s Mill.. 2000
 2 n John.. 700
 12 n John.. 1800
 t e Talbot.. 1800
 ot, s Mill.. 9000
 ll and other
 1600
 ll and other
 3000
 nd, n Ann. 1200
 n and other
 1000
 Mt Pleasant 550
 Pleasant.. 450

No. on List.	No. on Roll.	Jurors.	Amount Assessed
777	5783	j Bain William, t.....750, pt 18 e Talbot..	850
778	5786	Brown Richard, t.....173, pt 7 s Oxford..	2200
779	5794	j Bonsor Alexander, f.....193, pts 3 and 4 s Oxford..	800
780	5798	Brierly James, f.201, pt 2 s Oxford..	900
781	5812	j Brown Edward C, t.....743, pt 22 w Richmond..	1300
782	5820	Brown Wallace, t.....735, pt 19 w Richmond..	500
783	5822	j Bricklin Thomas, t, R C, s s..733, pt 19 w Richmond..	1200
784	5824	Bell James, f.....729, pt 18 w Richmond..	1500
785	5836	Burke Patrick, f, R C, s s..204, pt 2 n Mt Pleasant..	450
786	5872	j Blackwell Robert J, f.....250, 5 n Piccadilly...	950
787	5874	j Blackwell Robert B, f.....242, 3 n Piccadilly..	900
788	5952	j Brennan Jeremiah, t, R C, s s..125, pt 6 s Sydenham..	600
789	5964	Birchmore James, t.....167, pts 1 and 2 w George, n Oxford.....	450
790	5972	Bremner Alexander J, t.....146, pt 3 n Oxford..	800
791	5975	j Bennett John, t.....136, pt 4 n Oxford..	800
792	5987	j Barr James W, t.... .cottage, pt 12 n Oxford..	800
793	6046	j Boyle Patrick F, f, R C, s s....204, 1 n Sydenham..	1000
794	6074	Brown John J, f.....36, 23 e Alma..	1200
795	6077	j Blair James A, f.....50, 19 &c, e Alma..	1600
796	6081	Breen John, t, R C, s s.....36 s Grosvenor..	600
797	6090	j Bryce George S T, f.....834, pt 29 e Richmond..	1400
798	6096	Ralkwill John, f.....31 e Richmond, w Alma..	750
799	6102	Baker William, t, R C, s s....193, 21 s College ave..	500
800	6125	Baldwin Maurice S, t.....n St James..	8000
801	6130	Becher Henry, t.....23 &c, w George..	14000
802	6192	Bailey Adam, f.....36 e Richmond..	500
803	6206	Breen Thomas, t, R C, s s.....5 s Victoria..	500

SECOND WARD.

No. on List.	No. on Roll.	Jurors.	Amount Assessed	No. on List.
804	6216	Brioklin Charles, f, R C, s s7 &c, s Victoria..	750	821
805	6228	Brimblecombe Wm, f.....32 and 33 s Sherwood..	400	822
806	6267	j Bennett Benjamin, t, R C, s s.....43 w Richmond, n Regent.....	800	823
				824
				825
				826
				827
				828
				829
				830
				831
807	5488	Campbell John C, f.....30 n Hyman..	1400	
808	5519	Croxon Henry, t653, pt 4 w Richmond..	800	
809	5563	j Campbell Archibald, t.....131, pt 13 s Mill..	600	
810	5568	j Currie Michael, f, R C, s s..143, pt 11 s Mill and other premises.....	1100	
811	5593	j Carter George, t.....133, pt 12 n John..	650	
812	5602	j Claypole Arthur, f.....666, pt 2 and 3 e Talbot..	1500	
813	5620	j Chapman John, f.....145, pt 11 s Ann..	650	832 553
814	5635	Callard John, t.....144, pt 11 n Mill..	1600	833 554
815	5646	j Cartwright Charles, t.....130, pt 14 n Mill..	1300	834 555
816	5655	j Coyne Wm, t179, pt 6 s Ann..	700	835 558
817	5665	Cavanagh Thos, t, R C, s s.....190, pt 3 n Mill..	600	836 569
818	5789	j Corp Albert T, f.....183, pt 5 s Oxford..	900	837 570
819	5802	j Caesar Joseph, t, R C, s s.....211, pt 1 s Oxford..	1200	838 581
820	5804	Crummery Patrick, f.....751, 24 w Richmond..	2300	839 584

SECOND WARD.

	Amount Assessed
Victoria..	750
Merwood..	400
Richmond, n	800
Hyman..	1400
Richmond..	800
13 s Mill..	600
land other	1100
2 n John..	650
e Talbot..	1500
11 s Ann..	650
11 n Mill..	1600
14 n Mill..	1300
t 6 s Ann..	700
t 3 n Mill..	600
s Oxford..	900
s Oxford..	1200
Richmond..	2900

No. on List.	No. on Roll.	Jurors:	Amount Assessed
821	5880	Chapman Harry, t.....16 and 17 w Richmond (rear)..	500
822	5831	j Collins Geo, f.....212, pt 1 n Mt Pleasant..	900
823	5943	j Crossen Henry, t.....196, pt 3 n Oxford..	600
824	6021	j Coombs Gilbert, t.....136, pt 4 n Sydenham..	900
825	6048	Coo Wm, f.....194, 3 n Sydenham..	1000
826	6056	Connell John, t, R C, s s.....pt 20 w Wellington..	500
827	6091	j Craddock Geo, f.....836, pt 29 e Richmond..	1700
828	6099	Cennor Michael, f.....242, pt 5 and 6 e George..	900
829	6210	j Clancy Michael, f, R C, s s.....12 and 13 s Victoria..	450
830	6211	j Clancy James, f, R C, s s.....14 and 15 s Victoria..	400
831	6247	Cowan Elmarian H, f, R C, s s...41 & 42 e Richmond..	450
832	5531	Donahue Michael, t, R C, s s.....200, pt 1 n John..	1000
833	5547	Dwyer Joseph, f, R C, s s.....188, pt 4 n John..	500
834	5558	j Dillon John M, t....125, pt 5 and 6 s Mill, e Talbot..	1600
835	5587	j Dillon Maurice A, t.....154, pt 9 n John .	1800
836	5698	Dewan James, f.....198, 3 n Ann..	1000
837	5701	j Dromgole John, f, R C, s s.....188, 5 n Ann..	1400
838	5817	Dignam John, f20 w Richmond..	800
839	5849	j Dayton George, f.....241, 3 s Oxford..	1200

SECOND WARD.

No. on List.	No. on Roll.	Jurors.	Amount Assessed
840	5887	Davidson Stephen K, t..706, pt 1 and 2 e Richmond..	500
841	5994	j Dillon Harry St J, t...6, cottage n Oxford, w Talbot..	300
842	6003	Dyas John, f.....115, 1 and 2 s St James..	1600
843	6024	Denahy Jno, f, R C, s s..126, pt 4 and 5 n Sydenham, e Talbot	700
844	6078	j Danks Isaiah, f.....878, 38, &c., e Richmond, s Grosvenor and other premises.....	3800
845	6079	Danks German W, t.....37 s Grosvenor..	800
846	6274	Dickey English, t.....43 to 45 n Regent..	400
847	5631	j Elliott Robert, t.....150, pt 10 n Mill..	1100
848	5892	j Ellwood William L, f.....742, 4 e Richmond..	1000
849	5950	Egan James, t, R C, s s.....812, pt 6 e Talbot, s Sydenham	1500
850	6030	Evans Ephraim, f.....816, pt 4 e Talbot and other premises.....	850
851	6049	Emery Arthur S, f.....188, 4 n Sydenham..	1000
852	6097	Evans Richard J, f....860, 82 e Richmond, w Alma..	1500
853	6133	Elliott Charles H, f.....pt 5 s Louisa, w Richmond..	500
854	6205	Evans John, f.....5 s Victoria..	500

No: on List.

855

856

857

858

859

860

861

862

863

864

865

866

867

868

869

870

871 5509

872 5672

873 5690

SECOND WARD.

175

Amount Assessed
 500
 800
 1600
 700
 3800
 800
 400
 1100
 1000
 1500
 850
 1000
 1500
 500
 500

No. on List	No. on Roll	Jurors.	Amount Assessed
855	5485	Fredericks Alex M, f, R C, s s..... 33 w Wellington..	550
856	5566	Flannery Edward, f, R C, s s..... 139, pt 12 s Mill and other premises	500
857	5591	Fanning James, f..... 138, pt 12 n John..	1150
858	5758	Forman Mark, t..... 82, pt 17 n Mt Pleasant..	500
859	5795	Ferguson James, f..... 195, pt 3 s Oxford..	1200
860	5800	Fitzpatrick Thomas, t..... 203, pt 2 s Oxford..	800
861	5840	Flavin Michael, t, R C, s s..... 196, pt 3 n Mt Pleasant..	500
862	5868	Findlay Oscar, t..... 262, pt 1 and 2 n Piccadilly, w Wellington	1000
863	5869	j Ferguson Alexander, f... 260, pt 1 and 2 n Piccadilly, w Wellington.....	1000
864	5902	j Fawcett John, f..... 763, pt 5 and 6 w Wellington..	700
865	5924	Freeman George M, f..... 760, pt 3 e Richmond..	400
866	5955	j Friendship Samuel, f..... 141, 3 s Sydenham..	1000
867	6052	Freeman D Richard Rev, f..... 178, 6 n Sydenham..	1400
868	6093	Ferguson James, t.. 840, pt 29 e Richmond, w Alma..	2000
869	6122	Fowell Richard P, i..... w George..	1200
870	6166	Flory Samuel, f..... 28 and 24 w Wellington..	900
871	5509	j Gibson George, t 199, pt 2 s Mill..	700
872	5672	Grant Stephen, f..... 168, pt 7 n Mill and other premises.....	1100
873	5690	Green Henry C, f.... 711, pt 14 w Richmond, n Ann..	1200

No. on List.	No. on Roll.	Jurors.	Amount Assessed
874	5693	Groves James, t.....216, pt 14 n Ann...	1000
875	5694	Graham Wm, f.....214, 1 n Ann..	1400
876	5696	j Gibson Charles, f.....206, 2 n Ann..	1400
877	5747	j Gilmour Wm, f.....765, 21 w Talbot, s Oxford..	1400
878	5769	Gauld Wm, f.....137, 11 and 12 s Oxford..	1500
879	5792	Gifford Alfred, f.....189, pt 4 s Oxford..	650
880	5807	Gleason Michael, f....749, pt 23 w Richmond and other premises.....	500
881	5811	Gillbank Wm T, f.....745, pt 22 w Richmond..	1300
882	5819	Grant Nicholas, f....735, pt 19 w Richmond and other premises.....	500
883	5834	Gillean John, f. 208, pt 2 n Mt Pleasant..	800
884	5858	Genge Samuel H, f.....735, 5 w Wellington..	1200
885	5883	j Gillean Thomas, t.....226, pt 1 and 2 w Plocadilly, e Richmond.....	1100
886	5897	Guillemont C B, f.....765, 5 and 6 w Wellington and other premises.....	500
887	5909	j Garner Joseph S, t.....256, 4 n Oxford..	2000
888	5989	j Griffith Richard, t.....10, cottage n Oxford..	800
889	6115	Gibson Thos F, t.....204, 24 n St James..	700
890	6220	Gleason John, f.....3 to 7 n Victoria..	500

No. on List.
891
892
893
894
895
896
897
898
899
900
901
902
903
904
905
906
907
908
909
910
911
912
913

SECOND WARD.

77

Amount
Assessed

n Ann... 1000

n Ann.. 1400

n Ann.. 1400

Oxford.. 1400

Oxford . 1500

Oxford.. 650

mond and
..... 500

chmond.. 1300

and other
..... 500

Pleasant.. 800

llington.. 1200

ccadilly, e
..... 1100

Wellington
..... 500

Oxford.. 2000

n Oxford.. 800

St James.. 700

Victoria.. 500

No. on List.	No. on Roll.	Juroys.	Amount Assessed
891	5497	Hegler J C, f.....42 e Richmond.	700
892	5501	Hyttenrauch St John, f.....185, 4 s Mill and other premises.....	1500
893	5510	Hevey Christopher, f, R C, s s... ..201, pt 1 s Mill..	1200
894	5565	j Hooper William, t..... 135, pt 13 s Mill..	800
895	5574	Hevey James, f, R C, s s... ..155, pt 9 s Mill and other premises.....	500
896	5577	Hall Thomas A, f. 165, pt 8 s Mill, w George..	800
897	5656	j Hamilton John, f..183, pt 5 s Ann and other premises..	800
898	5709	j Hunter John, t.....121, pts 8 and 9 w George..	900
899	5710	j Hynd William, f.....117, pts 8 and 9 w George..	600
900	5721	j Hare Wesley E, t... ..736, 12, &c., e Talbot, s Mt Pleasant.....	3000
901	5727	Heathorn Thomas, i.....Brewery, w Talbot and other premises.....	1200
902	5731	Horner William, i.....Brewery, w Talbot..	1200
903	5796	j Heath William B, t.....195, pt 3 s Oxford..	1200
904	5881	Hall William H, t.....230, pts 1 and 2 n Picoadilly, e Richmond.....	1500
905	5885	Holman Frank, t.....740, 1 and 2 e Richmond..	1500
906	5910	j Hicks James B, f.....252, 3 n Oxford..	1200
907	5938	Harwood Willam H, f.....204, 1 n Oxford and other premises.....	900
908	5940	j Hamilton Andrew, t.....198, 2 n Oxford..	1400
909	5954	j Hamilton Joseph, f.....137, 4 s Sydenham..	850
910	5960	j Henderson Wm, f..177, pt 1 w George, s Sydenham...	1000
911	5980	j Harvey Alexander, f..9 and 10 e Talbot, n Oxford and other premises.....	3000
912	5995	j Hawman Emanuel, t..5, cottage n Oxford, w Talbot..	650
913	6004	Hotson Alexander, f...129, pt 5 s St James and other premises.....	850

No. on List.	No. on Roll.	Jurors.		Amount Assessed
914	6006	j	Howell Wm R, t.....129, pt 4 and 5 s St James..	850
915	6011	j	Hayne Louis N, f.....149, pt 2 and 3 s St James..	1400
916	6012	j	Hayne Edward H, f....159, 1 s St James, w George..	2300
917	6039		Hellmuth Isaac, f..... 155, 1 and 2 s St James..	2500
918	6040		Hellmuth Isidore F, t.....155, 1 and 2 s St James..	2500
919	6064	j	Hill Joseph, f.....855, 10 w Wellington..	800
920	6088		Hughes Philo, f..... 832, 29 e Richmond, w Alma...	1600
921	6103		Howard Patrick, t.....197, 20 s College ave..	500
922	6107		Hanratty J J, f.....833, 4, 5 and 6 w Richmond .	2000
923	6231		Hook Joseph, f.....3 w Richmond..	700
924	5552	j	Irwin James, t.....176, pt 5 n John..	600

No. on List. 924 925 926 927 928 929 930 931 932 933 934 935 936 937 938 939 940 55 941 56

SECOND WARD.

Amount Assessed
 St James.. 850
 St James.. 1400
 George.. 2300
 St James.. 2500
 St James.. 2500
 Wellington.. 800
 w Alma... 1600
 lege ave.. 500
 Richmond . 2000
 Richmond.. 700
 5 n John.. 600

No on List.	No. on Roll.	Jurors.	Amount Assessed
925	5478	Jones William, f.....39 s Pall Mall..	450
926	5486	Johnston Henry, f.....32 w Wellington..	550
927	5490	Johnston Joseph, f.....29 n Hyman..	500
928	5492	Jeffries James, f.....27 n Hyman..	500
929	5494	Jones Thomas, f.....23 and 24 e Richmond..	1500
930	5877	j Johnson Richard, t.....258, 2 n Piccadilly..	1000
931	5880	Johnson Thomas F D, f..230, pts 1 and 2 n Piccadilly, e Richmond.....	1500
932	5882	Johnson Henry, f.....226, pts 1 and 2 n Piccadilly, e Richmond and other premises	1100
933	5888	Jones George P, t.....706, pts 1 and 2 e Richmond..	1000
934	5916	Jones Thomas A, f.....232, pts 1 and 2 n Oxford..	1400
935	5991	j Johnston James, t....8, cottage n Oxford, w Talbot..	800
936	6022	Jenkins Thomas, f.....134, pt 5 n Sydenham..	900
937	6112	j Jackson Joshua, f... ..827, 2 w Richmond..	1900
938	6173	Johnson James, f.....37 w Wellington..	1300
939	6217	James John, f.....38 &c, w Talbot..	700
940	5550	j Knott Wm, t.....178, pt 4 n John..	600
941	5624	Keightley Robert, f.....138, pt 8 w George and other premises.....	450

No. on List.	No. on Roll.	Jurors.	Amount Assessed
942	5825	j Keene Fred, t.....729, pt 18 w Richmond..	1509
943	5827	Kincaid John, f.....727, 16 and 17 w Richmond and other premises.....	3500
944	5856	Kelly Michael, f, R C, s s.....249, 7 s Oxford..	900
945	5969	Kelly John, t, R C, s s.....152, pt 2 n Oxford..	500
946	6020	j Kordes George, t.....140, pt 4 n Sydenham..	650
947	6084	Keiler Henry, t.....53. 34 w Alma..	400
948	6294	Kenney Michael, t, R C, p s.....6 and 7 n Regent..	400
949	5554	j Lester John W, f... pt 6 n John and other premises..	500
950	5608	Leonard Elijah, f.....1, 2 and 3 w Talbot and o her premises.....	8000
951	5614	Logie William J, t.....127, pt 14 s Ann..	800
952	5678	Lewis Francis, f.....175, 7 n Ann..	1200
953	5679	Lewis Thomas, t, R C, s s.....175, 7 n Ann..	1200
954	5770	j Lew James, t.....137, 11 and 12 s Oxford..	1500
955	5860	Liddicott Samuel, f.....733, 4 w Wellington..	900
956	5953	j Lee James R, f.....129, 5 s Sydenham .	700
957	5957	Logan John, f.....149, pt 2 s Sydenham..	800
958	6058	j Lucas Thomas, f.....15 s Grosvenor..	1600

SECOND WARD.

81

	Amount Assessed
Richmond..	1509
Richmond and	3500
7 s Oxford..	900
2 n Oxford..	500
Sydenham..	650
34 w Alma..	400
7 n Regent..	400

No. on List.	No. on Roll.	Jurors.	Amount Assessed
959	6063	Lutman James, f.....857, 11 w Wellington..	1000
960	6118	j Luard Alfred, f.....1, 2, 3 and 4 e George..	3300
961	6284	Love Francis, f.... ..43 to 45 w Talbot, n Regent..	600
962	5502	Malin Thomas, t.....185, 4 s Mill..	1500
963	5514	Morgan Henry, t.....207, pt 6 s Mill..	1000
964	5583	j Morley Edward, t.....158, pt 8 n John..	1500
965	5668	j Macklin Henry, t.....178, 4 and 5 n Mill..	2500
966	5714	Mainwaring Arthur, t....154, pt 10 n Ann, and other premises.....	550
967	5724	Macfie Daniel, i..... .. Brewery, w Talbot..	2000
968	5746	Mullaney Joseph M, t, R C, s s..... 15 s Oxford..	400
969	5844	j Morkin Martin, f, R C, s s..... 130, pts 6 and 7 e George, n Mt. Pleasant	700
970	5864	Munro Robert, f.....270, 1 and 2 n Piccadilly, w Wellington.....	1000
971	5891	Murphy Thomas, t.....740, 3 e Richmond..	1000
972	5894	Macbeth John, f.....251, 1, 2, 3 and 4 s Sydenham..	5500
973	5920	Meyer Julius, t.....230, pts 1 and 2 n Oxford..	1750
974	5928	j Mills William, f.....187, 4 s Sydenham..	850
975	5953	Mills James f.....153, pt 2 s Sydenham..	500

er premises..	500
lbot and o her	8000
pt 14 s Ann..	800
75, 7 n Ann..	1200
75, 7 n Ann..	1200
12 s Oxford..	1500
y Wellington..	900
s Sydenham .	700
s Sydenham..	800
s Grosvenor..	1650

No. on List.	No. on Roll.	Jurors.		Amount Assessed
976	6047	j	Mulholland Harvey, f.....198, 2 n Sydenham..	1000
977	6066	j	Manigault Edward, t.....849, 9 w Wellington..	800
978	6266	j	Middleton William, t.....44 w Richmond..	600
979	5511	j	McNeil George, f..205, pt 1 s Mill and other premises..	600
980	5588		McCann Peter, f, R C, s s.....152, pt 10 n John and other premises.....	1500
981	5603	j	McMillan John, t.....674, pt 4 e Talbot..	1800
982	5629	j	McCarron Charles, t, R C, s s.....154, 9 n Mill..	900
983	5647	j	McVenn Andrew G, t.....123, pt 14 n Mill..	1300
984	5716		McCann Patrick, t, R C, s s.....150, pt 11 n Ann..	550
985	5745		McNeil Richard, t.....87, pt 16 s Oxford..	650
986	5752	j	McIntosh Alexander, t.....90, 15 n Mt Pleasant..	1000
987	5852		McCall Donald, f.....245, 5 s Oxford..	1200
988	5859		McConnell James, t.....737, 5 w Wellington..	1200
989	5866		McIntosh Alex G, f.....268, 1 and 2 n Piccadilly, w Wellington.....	900
990	5947		McGurdy John, f.....176, pt 6 n Oxford, e George..	800
991	5968		McMillan Robt, t.....156, pt 1 and 2 n Oxford..	800
992	5979		McNeil Robert, f.....128, pt 10 n Oxford..	550
993	6008		McMichael Archibald, t.....233, pt 4 s St James..	55

SECOND WARD.

Amount Assessed
 Sydenham.. 1000
 Wellington.. 800
 Richmond.. 600

 premises.. 600
 n John and .. 1500
 e Talbot.. 1800
 9 n Mill.. 900
 14 n Mill.. 1300
 11 n Ann.. 550
 s Oxford.. 650
 Pleasant.. 1000
 s Oxford.. 1200
 Wellington.. 1200
 Piccadilly, w .. 900
 e George.. 800
 n Oxford.. 800
 n Oxford.. 550
 St James.. 85

No. on List.	No. on Roll.	Jurors.	Amount Assessed
994	6026	McGrory John, t, R C, s s..... 122, pt 4 and 5 n Sydenham.	600
995	6116	McClery Oliver, f, R C, s s.. 202, 22 and 23 n St James..	3500
996	6178	McKenna Wm G, f..... 36, w Wellington..	500
997	6190	McDonald Wm, f..... pts 34 and 35 e Richmond..	1000
998	5685	j Newman Allen, t..... 719, 15 w Richmond..	700
999	5923	j Neville John, f, R C, s s... .. 762, pt 3 e Richmond..	700
1000	6018	j Nolan Patrick, f, R C, s s..... 144, pt 3 n Sydenham..	750
1001	6059	j North Ebenezer, f..... 14 s Grosvenor..	800
1002	6060	j North William, f..... 13 w Wellington, s Grosvenor..	750
1003	6061	North Reuben, f..... 12 n Wellington..	600

No. on List.	No. on Roll.	Jurors.	Amount Assessed	No on List
1004	5512	Orr Thomas, f... 207, pt 6 s Mill and other premises..	1000	1023
1005	5513	Orr John, f..... 763, pt 6 w Richmond..	1000	1024
1006	5562	O'Neil Patrick, f..... 131, pt 13 s Mill..	600	1025
1007	5598	j O'Donnell Daniel, f, R C, s s..... 126, pt 14 n John..	1100	1026
1008	5628	O'Mara Patrick, f..... 154, 9 n Mill..	900	1027
1009	5660	O'Neill Patrick, t, R C, s s..... 203, pt 2 s Ann..	500	1028
1010	5671	O'Meara Timothy, f, R C, s s..... 174, pt 6 n Mill..	1600	1029
1011	5766	Oke William, t..... 125, pt 14 s Oxford..	550	1030
1012	5850	Ormond Hugh, f..... 243, 4 s Oxford..	700	1031
1013	6029	j Orr John, t.. 118, pws 4 and 5 n Sydenham, e Talbot..	800	1032
1014	6033	Owens Edward W J, t..... 820, 3 e Talbot..	1000	1033
1015	6034	Owens Wilson, t.. .. 820, 3 e Talbot..	1000	1034
1016	6108	Orme James, f..... 829, 3 w Richmond..	1500	1035
1017	6114	O'Higgins Joseph P, f..... 204, 24 n St James..	700	1036
1018	6134	Oke Richard, t..... pt 5 s Louisa, w Richmond..	500	1037
				1038
				1039
1019	5493	Pratt Chas E L, f..... 236, 26 n Hyman..	2000	1040
1020	5619	j Pelton George, t..... 139, pt 12 s Ann..	700	1041
1021	5632	j Peel Wm T, f..... 148, pt 10 n Mill..	900	1042
1022	5664	j Phelan Michael, f, R C, s s..... 194, pt 3 n Mill..	600	5573

SECOND WARD.

85

Amount
Assessed

remises.. 1000

Richmond.. 1000

3 s Mill.. 600

n John.. 1100

9 n Mill.. 900

2 s Ann.. 500

6 n Mill.. 1600

s Oxford.. 550

Oxford.. 700

e Talbot.. 800

e Talbot.. 1000

e Talbot.. 1000

Richmond.. 1500

St James.. 700

Richmond.. 500

s n Hyman.. 2000

t 12 s Ann.. 700

t 10 n Mill.. 900

ot 3 n Mill.. 600

No on List	No. on Roll.	Jurors.	Amount Assessed
1025	5673	Plastow Henry A, t.....76, pt 7 e George...	550
1024	5782	Peace John H, f.....750, pt 18 e Talbot..	850
1025	5805	Padfield Alfred, t.....751, pt 24 w Richmond..	2800
1026	5814	j Pitfield John F, t.....739, pt 21 w Richmond..	1400
1027	5847	j Prescott Geo, f.....233, 1 s Oxford..	650
1028	5871	j Parker Thos R, f.....252, 6 n Piccadilly..	950
1029	5906	j Parry David H, t.....264, pt 5 n Oxford..	1400
1030	5959	Phillips John, t.....153, pt 2 s Sydenham..	500
1031	6013	Puddicombe John, f.....160, 1 n Sydenham..	3000
1032	6023	Pannell Oliver, f.....130, pt 5 n Sydenham...	600
1033	6086	Passmore Christopher, t.....51, 33 w Alma..	500
1034	6101	Pannell John, f.....193, 21 s College ave..	500
1035	6109	Patrick William, f.....829, 3 w Richmond..	1500
1036	6143	Percival William, f.....20 and 21 n Grosvenor and other premises.....	4500
1037	6185	Panter George E, f.....pt 33 w Cheapside..	1500
1038	6191	j Park William, f.....pt 35 e Richmond..	1000
1039	6203	Pepper William, t.....2 and 3 s Victoria..	450
1040	5482	Russell James, f.....34 and 35 w Wellington..	3600
1041	5530	Roddy John, f.....200, pt 1 n John..	1000
1042	5573	Robinson George, t.....153, pts 9 and 10 s Mill..	500

SECOND WARD.

No. on List.	No. on Jurors. Roll.		Amount Assessed
1043	5637	Roberts Robert H, f..... 140, pt 12 n Mill..	1600
1044	5674	Reid William, t..... 78, pt 7 e George, n Mill..	550
1045	5717	Redmond Joseph F, t, R C, s s.... 148, pt 11 n Ann..	550
1046	5741	Renwick William T, f..... 23 &c, s Oxford and other premises	600
1047	5837	Robinson William, t..... 202, pt 3 n Mt Pleasant..	450
1048	5904	Reed Edward, t, s s..... 761, 6 w Wellington..	900
1049	5927	Ross William, f, s s..... 181, 5 s Sydenham.	900
1050	5970	Richards Phillip, f..... 134, 5 n Oxford..	600
1051	5988	Robb John M, t.... 11, cottage n Oxford, w Talbot..	800
1052	5998	Robinson George, t, s s. 3, cottage n Oxford, w Talbot..	650
1053	6015	Rolle William, f..... 154, pt 2 s Sydenham..	1400
1054	6045	Reid William, f..... 789, 6 and 7 n Sydenham, w Richmond and other premises.....	1500
1055	6087	j Robinson George, f..... 220, 28 n St James..	7500
1056	6135	j Rollston John, t..... 900, pt 5 w Richmond..	1000
1057	6187	j Rodgers John, t..... pt 33 e Richmond..	700
1058	6271	Rourke John, f, R C, p s..... 43 &c, e Talbot..	800
1059	6285	Reddick John, t..... 43 to 45 w Talbot, n Regent..	500

No. on List.
1060
1061
1062
1063
1064
1065
1066
1067
1068
1069
1070
1071
1072
1073
1074
1075
1076
1077
1078
1079
1080
1081
1082
1083

5990

SECOND WARD.

Amount Assessed
 n Mill.. 1800
 n Mill.. 550
 n Ann.. 550
 nd other
 600
 easant.. 450
 ington.. 900
 enham.. 900
 Oxford.. 600
 Talbot.. 800
 Talbot.. 650
 enham.. 1400
 enham, w
 1500
 James.. 7500
 ohmond.. 1000
 ohmond.. 700
 Talbot.. 800
 Regent.. 500

No. on List.	No. on Roll.	Jurors.	Amount Assessed
1060	5481	Smith George, f.....36 w Wellington..	600
1061	5500	Sherlock George, f.....179, 5 s Mill..	1800
1062	5523	Smallman Thomas H, f.....3 w Richmond..	1000
1063	5559	Smith John, f.....127, pt 14 s Mill..	600
1064	5571	j Sheere Albert, t.....149, pt 10 s Mill..	900
1065	5612	Scott William, f...pts 10, 11 and 12 e Talbot, s Ann..	1500
1066	5616	Stubley Brittain, t.....131, pt 13 s Ann..	550
1067	5638	j Sage Levi L, t.....140, pt 12 n Mill..	1600
1068	5682	j Sharpe Robert W, f.....217, 15 and 16 s Mt Pleasant and other premises	800
1069	5708	j Schreiber Richard A, t.....147, pts 11 and 10 s Mt Pleasant	800
1070	5708	Self James, f.....121, pts 8 and 9 w George and other premises.....	900
1071	5715	Smith William, t.....152, pt 10 n Ann..	550
1072	5726	Schussler Frederick, i...Brewery, w Talbot and other premises.....	1200
1073	5778	Smyth Harry, f.....13 n Mt Pleasant..	400
1074	5799	Slade John, f.....203, pt 2 s Oxford..	800
1075	5855	Sinclair Duncan, f.....247, 6 s Oxford..	800
1076	5873	j Slater John M, f.....246, 4 n Piccadilly..	950
1077	5878	Stevenson Robert, f.....234, 1 n Piccadilly..	950
1078	5914	Stewart Archibald, f.....238, pts 1 and 2 n Oxford..	1400
1079	5932	j Slade Benjamin, f.....205, 1 s Sydenham and other premises.....	900
1080	5945	j Shoebottom Wm, f.....188, 4 n Oxford and other premises.....	1600
1081	5965	Smith Albert, t..165, pts 1 and 2 w George, n Oxford ..	450
1082	5928	j Stephens Charles, t.....130, pt 5 n Oxford..	600
1083	5990	j Snow James E, t.9, cottage n Oxford, w Talbot..	800

SECOND WARD.

No. on List.	No. on Roll.	Jurors.		Amount Assessed	No. on List.	
1084	6031	j	Stock John, t.....	816, pt 4 e Talbot..	850	1101
1085	6041		Sharman John D, f..	805, 8, 9 and pt 10 w Richmond..	2300	1102
1086	6071		Smith Henry A, f.....	26, 25, &c., e Alma..	9200	1103
1087	6072		Sale Edward K, f.....	32, 24 e Alma..	1000	1104
1088	6092		Smith John M, f....	840, pt 29 e Richmond, w Alma..	2000	1105
1089	6156		Self James, jr, f.....	7 and 8 w Richmond..	1300	1106
1090	6167		Street Wm P R, f.....	28 and 29 n Grosvenor..	6000	1107
1091	6174		Snow James, t.....	37 w Wellington..	1300	
1092	6188		Starr Stephen, t, R C, s s...	pt 33 e Richmond..	450	
1093	6255		Scatoherd Henry S, f...45, &c., e Richmond and other premises.....		450	

1094	5527		Trebilcock Thomas, f....	645, pt 1 w Richmond and other premises.....	1600	
1095	5560	j	Thompson John W, t.....	127, pt 14 s Mill..	600	
1096	5761		Thomas William, t.....	74, pt 18 n Mt Pleasant..	450	
1097	5767		Taylor George, t.....	127, pt 14 s Oxford..	450	
1098	5808		Toohy Timothy, t, R C, s s...	749, pt 23 w Richmond and other premises.....	500	
1099	5832	j	Trebilcock George, f.....	210, pt 1 n Mt Pleasant..	700	
1100	5912		Taylor Ezra A, f.....	240, 2 and 1 n Oxford..	3200	

SECOND WARD.

Amount Assessed
 Talbot.. 850
 Richmond.. 2300
 e Alma.. 3200
 e Alma.. 1000
 w Alma.. 2000
 Richmond.. 1300
 Grosvenor.. 6000
 ington.. 1300
 Richmond.. 450
 and other
 450

No. on List.	No. on Roll.	Jurors.	Amount Assessed
1101	5926	j Tytler Alexander, f..... 175, 6 s Sydenham..	1800
1102	5966	j Taylor Henry, f.....160, pt 1 n Oxford and other premises.....	900
1103	6050	Templeton Frederick, t..... 188, 4 n Sydenham..	1000
1104	6070	j Tancock Henry, t..... 1, 2, 3 and 4 n St James..	2300
1105	6261	Tanton John, t.....pt 43 e Richmond, n Regent..	500
1106	6057	Thompson William, f.....16, 17 and 18 s Grosvenor..	1800
1107	6293	Twohy Michael, f, R C, p s.....6 and 7 n Regent..	400
1108	5570	j Vanderlip Fred, t.....147, pt 10 s Mill...	900

Richmond and
 1600
 14 s Mill.. 600
 t Pleasant.. 450
 4 s Oxford.. 450
 w Richmond
 500
 t Pleasant . 700
 l n Oxford.. 3200

No. on List.	No. on Roll.	Jurors.	Amount Assessed
1109	5542	Webb Harry, t.....	194, pt 3 n John.. 400
1110	5546	j Webb John, t	190, pt 3 n John.. 800
1111	5597	j Westbrook Moses, t.....	132, pts 13 and 14 n John... 650
1112	5617	White Charles, t.....	133, pt 13 s Ann.. 550
1113	5618	Wright Richard, f.....	137, pt 12 s Ann.. 700
1114	5718	j Whitehead Benjamin, f....	146, pt 11 n Ann and other premises,..... 550
1115	5743	j Walsh Patrick, f, R C, s s.....	83, pt 17 s Oxford and other premises..... 850
1116	5768	j Woodward Albert W, f....	131, 13 s Oxford and other premises..... 1000
1117	5845	j Wooley Thomas, t.....	132, pts 6 and 7 e George.. 1100
1118	5863	j Wheeler Henry W B, f.....	731, 3 w Wellington.. 900
1119	5893	j Watt Peter J, f.....	784, pts 5 and 6 e Richmond and s Sydenham..... 2600
1120	5905	Ward Richard, f..	234, 5 n Oxford and other premises.. 1400
1121	5917	j Wills Henry T, t.....	232, pts 1 and 2 n Oxford.. 1400
1122	5930	Wilson Richard F, t.....	189, 3 s Sydenham.. 1600
1123	5931	j Whately Edward, t.....	199, 2 s Sydenham.. 1100
1124	5970	Wormald Edward, t	150, pt 2 n Oxford.. 450
1125	5974	Whelpton Wm, f.....	142, pt 4 n Oxford and other premises..... 800
1126	5977	j Wedmore Thomas, t.....	134, pt 5 n Oxford.. 600
1127	6094	j Wilson James H, f.....	846, 30 e Richmond, w Alma.. 2700
1128	6105	j Wright Franklin, t.....	833, 6 w Richmond.. 2000
1129	6179	-Walker James, f.....	34 and 35 w Wellington. 2000

SECOND WARD.

Amount Assessed
 n John.. 400
 n John.. 800
 n John... 650
 s Ann.. 550
 s Ann.. 700
 and other 550
 Oxford and 850
 and other 1000
 e George.. 1100
 ellington.. 900
 hmond and 2600
 premises.. 1400
 n Oxford.. 1400
 ydenham.. 1500
 ydenham.. 1100
 n Oxford.. 450
 d and other 800
 n Oxford.. 600
 l, w Alma.. 2700
 Richmond.. 2000
 Wellington. 2000

No. on List	No. on Roll	Jurors.	Amount Assessed
1130	6259	Walker Charles W, f.. .pt 43 e Richmond, n Regent.	400
1131	6297	Wilkinson Jno, f.. 1 and 2 n Regent and other lands..	400
1132	5854	Yealland Edmund H, t.....247, 6 s Oxford and other premises.....	800

CLASS B.—Persons entitled to vote at Municipal Elections only:

No. on List.	No. on Roll.	Jurors.	Amount Assessed
116	5594	Bugler Jane, s, f.....134, pt 13 n John..	650
117	5700	Brown Margaret, s, f.....194, 4 n Ann..	1000
118	5704	Barr Mary, w, t.....180, pt 6 n Ann..	1100
119	5755	Bonsor Mary, w, f.....84, pt 16 n Mt Pleasant..	500
120	5759	Baskerville Lydia, w, f.....78, pt 17 n Mt Pleasant..	500
121	5785	Burwell Laura, w, f.....173, 7 s Oxford..	2200
122	5853	Brown Mary, w, t.....245, pt 5 s Oxford.	1200
123	6019	Barnes Mary, w, f....140, pt 4 n Sydenham..	1550
124	6273	Collins Bridget, w, f, R C, s s..43 and 45 n Regent, w George.	600
125	5522	Dandy Mary, w, f.....651, pt 4 w Richmond..	800
126	5627	Dundas Fanny, w, t.....162, pt 8 n Mill..	650
127	5699	Dewan Catherine, w, f.....198, 3 n Ann..	1000

No. on List.

123
129

130 5

131 5

132 60

133 575

134 583

135 596

Principal Elec

Amount Assessed
 n John.. 650
 n Ann.. 1000
 n Ann.. 1100
 Pleasant.. 500
 Pleasant.. 500
 Oxford.. 2200
 Oxford.. 1200
 denham.. 1550

 n Regent,
 600

 Richmond.. 800
 ot 8 n Mill.. 650
 s, 3 n App.. 1000

SECOND WARD.

No. on List.	No. on Roll.	Jurors.	Amount Assessed
128	5870	Dalton Alice, s, f.....	256, 7 n Piccadilly.. 950
129	6087	Danks Ada E, s, f.....	51, 33 w Alma.. 500
130	5918	Forbes Elizabeth, s, f.....	230, pts 1 and 2 n Oxford.. 1750
131	5919	Forbes Hannah, s, f.....	230, pts 1 and 2 n Oxford.. 1750
132	6032	Flood Frances, w, f.....	820, pt 3 e Talbot.. 1000
133	5757	Grant Margaret, w, f.....	82, pt 17 n Mt Pleasant.. 500
134	5835	Galbraith Ellen, w, t.....	208, pt 2 n Mt Pleasant.. 800
135	5961	Gillespie Rebecca, w, t.....	171, pt 1 w George.. 900

SECOND WARD.

No. of List.	No. of Ro.	Jurors.	Amount Assessed
136	5506	Hanson Rhoda, w, f.....191, 3 s Mill..	1700
137	5648	Hodgins Jane, w, t.....122, pts 7 and 8 n Mill..	400
138	5667	Hill Hulda, w, t.178, 4 and 5 n Mill..	2500
139	5749	Harvey Janet, w, f..... 17 and 18 w Talbot and other premises	1300
140	5848	Hughes Maria, w, f..... 239, 2 s Oxford..	900
141	6265	Hines Catherine, f.....44 w Richmond..	600
142	5551	Jennings Ellen, w, f.....176, pt 5 n John..	600
143	5773	Kennedy Bridget, w, f, R C, s s.....155, 9 s Oxford..	1300
144	5780	Keys Christina, w, f.....126, pt 14 n Mt Pleasant..	550

SECOND WARD.

Amount Assessed
 3 s Mill.. 1700
 3 n Mill.. 400
 n Mill.. 2500
 and other
 1300
 s Oxford.. 900
 Richmond.. 600

No on List.	No. on Roll.	Jurors.	Amount Assessed
145	5508	Landor Mary, w, t.....	197, pt 2 s Mill.. 1300
146	5555	Lester Margaret, w, f.....	168, pt 7 n John, e George.. 1500

147	5540	Markey Catherine, w, t, R C, s s...	196, pt 2 n John.. 700
148	5582	Muter Jessie Miss, s, f.....	158, pt 8 n John and other premises..... 1500
149	5615	Morgan Mrs, w, f..	131, pt 13 s Ann & other premises.. 550
150	5842	Morkin Margaret, w, f, R C, s s.....	176, pt 6 and 7 n Mt Pleasant 750
151	5876	Murphy Sarah, w, f.....	238, 2 n Ficcadilly.. 1000
152	5907	Muir Sarah, w, t.....	262, pt 5 n Oxford... 1400
153	5915	Moore Henrietta M, w, t..	238, pts 1 and 2 n Oxford.. 1400
154	6017	Mason Jane, w.....	148, pts 2 and 3 n Sydenham.. 1000
155	6067	Manigault Julia, s, f.....	843, 8 w Wellington.. 800

9-s Oxford.. 1300
 t Pleasant.. 550

156	5537	McCann Isabella, w, t, R C, s s.....	198, pt 2 n John.. 700
157	5787	McMartin Lucy, w, f.....	176, pt 6 s Oxford.. 1500

SECOND WARD.

No. on List.	No. on Roll.	Jurors.	Amount Assessed
158	6182	O'Dwyer Mary, w, f, R C, s s.....33 w Wellington n Cheapside	600
159	5939	Phillips Elizabeth, w, t, R C, s s.....204, 1 n Oxford..	900
160	5776	Renwick C S, s, f.....10 and 11 n Mt Pleasant..	1000
161	5567	Sweeney Ann, w, t, R C, s s.....141, pt 12 s Mill..	500
162	5687	Shelton Julia, w, t, R C, s s..717, pt 15 w Richmond..	700
163	5841	Sifton Jemima, w, f.....4 and 5 n Mt Pleasant..	1000
164	5898	Stewart Susan, w, t..765, pts 5 and 6 w Wellington..	500
165	6100	Sudden Marion, w, f....189, pts 5 and 6 s College ave, e George	700

SECOND WARD.

97

Amount
Assessed

ington n
..... 600

Oxford.. 900

pleasant.. 1000

12 s Mill.. 500

Richmond.. 700

Pleasant.. 1000

Wellington.. 500

College ave,
..... 700

No. on List.	No. on Roll.	Jurors.	Amount Assessed
166	5525	Turner Sibella, w, f 649 $\frac{1}{2}$, pt 2 w Richmond..	1000
..
..
167	5541	Webb Barbara, s, f..... 194, pt 3 n John and other premises.....	400
168	5857	Wheeler Jane, w, f..... 255, 6 and 7 s Oxford, w Wellington.....	2600
169	6278	Watkins Elizabeth, w, t 6, 7 and 8 s Huron..	700
170	6286	White Mary, w, f, R C, s s 43 to 45 n Regent..	500

**CLASS C.—Persons entitled to vote at Elections to the
Legislative Assembly only:**

No. on List.	No. on Roll.	Jurors.	Amount Assessed
55	5644	Bailey Thomas, t.....136, pt 13 n Mill..	300
56	5732	Beattie J W, l.....brewery, w Talbot..	300
57	5779	Bruin George, t.....128, pt 14 n Mt Pleasant..	350
58	5784	Bain Hugh, l s.....750, pt 18 e Talbot..	
59	5875	Blackwell Charles, l s.....242, 3 n Piccadilly..	
60	6270	Bennett Wm, R C, p s....43 w Richmond, n Regent..	
61	6280	Barnes Mark, f.....9 s Huron..	200
62	6281	Burt Samuel, f.....10 and 11 s Huron, w Regent..	350

63	5521	Croxon Henry, jr, l s.....653, pt 4 w Richmond..	
64	5581	Colerick Henry, jr, l s.....57, pt 8 w George..	
65	5666	Cavanagh Edward, R C, s s.....190, pt 3 n Mill..	
66	5983	Clarke Francis B, l s.....810, pt 6 e Talbot..	

No. on
List.

67

68

69

70

71

72

73 609

74 5592

75 5921

76 5956

77 6124

SECOND WARD.

No. on List.	No. on Roll.	Jurors.	Amount Assessed
67	5532	Donohue John, 1 s, R C, p s..... 200, pt 1 n John..	
68	5533	Donohue Wm, 1 s, R C, p s..... 200, pt 1 n John..	
69	5534	Donohue Michael, jr, 1 s, R C, p s.. 200, pt 1 n John..	
70	5535	Donohue Martin, 1 s, R C, p s..... 200, pt 1 n John..	
71	5548	Dwyer Thomas, 1 s, R C, p s..... 188, pt 4 n John..	
72	6025	Denahy Thomas, 1 s, R C, p s..... 126, pt 4 and 5 n Sydenham.....	
73	6098	Evans William K, 1 s.. 860, 32 e Richmond, w Alma..	
74	5592	Fisher Andrew, t. 138, pt 12 n John (rear)..	250
75	5921	Forbes Duncan, f..... pts 1 and 2 n Oxford..	250
76	5956	Friendship William, 1 s..... 141, 3 s Sydenham..	
77	6124	Fox John, t, R C, p s..... Huron College, w George..	300

tions to the
 Amount Assessed
 B n Mill.. 300
 y Talbot.. 300
 Pleasant.. 350
 e Talbot..
 iccadilly..
 Regent..
 s Huron.. 200
 y Regent.. 350

Richmond..
 w George..
 t 3 n Mill..
 e Talbot..

SECOND WARD.

No. on List.	No. on Roll.	Jurors.	Amount Assessed
78	5962	Gillespie William, 1 s.....171, pt 1 w George..	
79	6111	Graves Louis H, 1 s..... 829, 8 w Richmond..	
80	6250	Gales Daniel, f.....42 w Wellington..	200

81	5575	Hevey Charles, 1 s, R C, ps.....155, pt 9 s Hill..	
82	5797	Heath Fred H, 1 s.....195, pt 3 s Oxford..	
88	5911	Hicks James E B, 1 s.....252, 3 n Oxford..	
84	5936	Hyttenrauch Lomidis, 1 s..781, 4 and 5 w Richmond..	
85	5941	Hamilton Wm H, 1 s..... 198, 2 n Oxford.	

86	6010	Jeffery John, 1 s.....137, pt 3 s St James..	
----	------	--	--

No. on List. 87 5
88 6
89 555
90 586
91 586
92 618
93 5643
94 5670
95 5843
96 5865
97 5895
98 5922
99 6249

SECOND WARD.

101

No. on List.	No. on Roll.	Jurors.	Amount Assessed
87	5829	Kincaid John, jr, 1 s. 727, 16 and 17 w Richmond..	
88	6288	Kenny Frank, t, R C, s s. 12 n Regent	25

89	5556	Lester Thos E, 1 s. 168, pt 7 n John, e George..	
90	5861	Liddicott Ephraim, 1 s 733, 4 w Wellington..	
91	5862	Liddicott Wm H, 1 s. 733, 4 w Wellington..	
92	6189	Loughnane John, f, R C, s s. pt 34 e Richmond..	300

93	5643	Moriarty Eugene, t, R C, s s. 136, pt 13 n Mill..	350
94	5670	Macklin Henry P, 1 s. 178, 4 and 5 n Mill..	
95	5843	Morkin John, 1 s, R C, p s. 176, pt 6 and 7 n Mt Pleasant.	
96	5865	Munro Robt, jr, 1 s. 270, 1 and 2 n Piccadilly..	
97	5895	Macbeth Herbert G, 1 s. . 251, 1, 2, 3 and 4 s Sydenham..	
98	5922	Meyer Emil O, 1 s. 230, n Oxford..	
99	6249	May George, t. 42 e Richmond, s Regent..	250

Amount Assessed
George..
Richmond..
Wellington.. 200

9 s Hill..
s Oxford..
n Oxford..
Richmond..
n Oxford.

St James..

SECOND WARD.

No. on List.	No. on Roll.	Jurors.	Amount Assessed
100	5538	McCann George, 1 s, R C, p s.....198, pt 2 n John..	
101	5539	McCann John, 1 s, R C, p s.....198, pt 2 n John..	
102	5589	McCann Henry M, 1 s, R C, p s....152, pt 10 n John..	
103	5948	McGurdy Robert, f.....6 e George, n Oxford..	300
104	6027	McGrory Francis, 1 s, R C, p s.....122, pt 4 and 5 n Sydenham	

105	5599	O'Donnell Hugh, 1 s, R C, p s.....126, pt 14 n John..	
106	5600	O'Donnell John, 1 s, R C, p s.126, pt 14 n John..	
107	6104	O'Meara Martin, R C, s s..... 19 s College ave..	300
108	6183	O'Dwyer Jeremiah, 1 s, R C, p s...33 w Wellington, n Cheapside	
109	6184	O'Dwyer Thomas, 1 s, R C, p s....33 w Wellington, n Cheapside.....	

110	5642	Quinn John, t, R C, s s..... 136, pt 13 n Mill..	350
-----	------	--	-----

No on N List. 1

111 6

112 6

113 587

114 589

115 590

116 590

117 617

118 6177

119 5833

120 5913

121 6287

122 6290

SECOND WARD.

103

Amount Assessed
 n John..
 n John..
 n John..
 Oxford.. 300
 4 and 5 n
 ..
 n John..
 n John..
 ege ave.. 300
 lington, n
 ..
 lington, n
 ..
 3 n Mill.. 350

No on List.	No. on Roll.	Jurors.	Amount Assessed
111	6016	Rolfe Anthony, 1 s.....154, pt 2 n Sydenham..	
112	6035	Robinson Joshua, w e.....21 and 22 e Richmond..	
113	5879	Stevenson John, 1 s..... 234, 1 n Piccadilly..	
114	5899	Stewart Robert, 1 s...765, pts 5 and 6 w Wellington..	
115	5900	Stewart Wm, 1 s.....765, pts 5 and 6 w Wellington..	
116	5901	Stewart Henry, 1 s...765, pts 5 and 6 w Wellington..	
117	6176	Snow John, 1 s..... 37 w Wellington..	
118	6177	Snow Henry, 1 s37 w Wellington..	
119	5833	Trebilcock Fred W, 1 s.....210, pt 1 n Mt Pleasant..	
120	5913	Taylor Edward A, 1 s.....240, 2 and 1 n Oxford..	
121	6287	Toothe Richard M, f.....12 n Regent, s Huron..	350
122	6290	Tierney Henry, f, R C, s s..... 9 n Regent..	300

No on List:	No. on Roll.	Jurors.	Amount Assessed
123	5543	Webb Geo, 1 s.....	194, pt 3 n John..
124	5544	Webb James, t.....	194, pt 3 n John (rear).. 300
125	5719	Whitehead John L, 1 s.....	146, pt 11 n Ann..
126	6095	Wilson Wm J, 1 s.....	846, 30 e Richmond, w Alma..
127	6181	Walker Edward, 1 s.....	34 and 35 w Wellington..

V

CI

Amount
Assessed

John..
(rear).. 300
Ann..
Alma..
ngton..

—THE—

VOTERS' LIST

—FOR THE—

THIRD WARD

—OF THE—

CITY OF LONDON

1887.

LONDON, ONT.:
FREE PRESS PRINTING CO.

1887.

BOUNDAR
str
and

ABBREVIAT
t, to
supp
of I
w, v

CLASS A
Ele

No. on No. o
List. Roll.

- | | |
|----|------|
| 1 | 7003 |
| 2 | 7051 |
| 3 | 7056 |
| 4 | 7067 |
| 5 | 7068 |
| 6 | 7116 |
| 7 | 7246 |
| 8 | 7291 |
| 9 | 7295 |
| 10 | 7344 |

THIRD WARD.

FIRST SUB-DIVISION.

BOUNDARY—That part of the ward lying between the east side of Wellington street and west side of Adelaide street; south side of Dundas street and north side of Bathurst. Polling place, Colborne street school.

ABBREVIATIONS AFTER EACH NAME SIGNIFY AS FOLLOWS:—f, freeholder; t, tenant; h, householder; i, income; R C, s s, Roman Catholic and supporter of Separate Schools; R C, p s, Roman Catholic and supporter of Public Schools; j, juror; l s, landowner's son; w e, wage earner; w, widow; s, spinster.

CLASS A.—Persons entitled to vote at both Municipal Elections and Elections to the Legislative Assembly:

No. on List.	No. on Roll.	Jurors.	Amount Assessed
1	7003	Abbott Samuel W, f.....275, 1 s Dundas and other premises.....	4600
2	7051	j Ayre William, f.....335, pt 5 s Dundas..	1500
3	7056	Allen John, t.....333, pt 5 s Dundas..	1000
4	7067	Allison Charles, f... ..343, pt 6 s Dundas..	1800
5	7068	j Allison Finlay, t.....343, pt 6 s Dundas..	1800
6	7116	Anderson John, t.....467, pt 17 s Dundas..	1500
7	7246	j Ashplant Hubert, f.....466, 2 and 1 n e King..	3500
8	7291	j Allen Michael, t, R C, p s.....354, pt 6 n e King..	900
9	7295	j Allen Theophilus, t.....382, pt 6 n e King..	1200
10	7344	Adams John, f.....409, pt 11 s e King..	2300

THIRD WARD.

No. on List.	No. on Roll.	Jurors.	Amount Assessed
11	7366	Abbott H R, f.....pt 5 s e King, e Burwell..	1300
12	7882	j Abbott H G, t.....457, pt 16 s e King..	2500
13	7887	Andrews Wm A, f.....463, pt 17 s e King..	2000
14	7052	j Barton William, t.....329, pt 5 s Dundas..	1500
15	7083	Barker Albert, t.....391, pt 10 s Dundas..	700
16	7103	j Barnard Frank, t.....406, pt 1 s Dundas..	1700
17	7106	j Bridle Oliver J, f.....451, pt 15 s Dundas..	2600
18	7109	j Bedggood George, f.....459, pt 16 s Dundas..	900
19	7137	j Bradford Amos, f.....507, pt 21 s Dundas..	5000
20	7147	Barnard Peter C, t.....523, pt 23 s Dundas..	1400
21	7169	Bowman William, f.....579, pt 27 s Dundas..	6000
22	7204	j Biggar John, f.....586, pt 28 n e King..	1000
23	7223	j Butler John C, t.....390, pt 25 e William..	1500
24	7227	j Bowman James H, t.....385, pt 24 w William..	1500
25	7232	j Broadbent Joseph, t.....552, pt 23 n e King..	4000
26	7255	Boyle James B, f.....446, pt 15 n e King..	3500
27	7260	Burdett George, f.....378, pt 14 n e King..	700
28	7273	j Bobler Aiox Q, t.....405, pt 10 n e King..	1800
29	7331	Belton James H, f.....303, pt 3 s e King..	5500

No. on List.	No. on Roll.
30	73
31	73
32	73
33	73
34	73
35	73
36	74
37	74
38	74
39	74
40	75
41	75
42	75
43	75
44	75
45	76
46	77

THIRD WARD.

Amount Assessed
 urwell.. 1300
 King.. 2500
 King.. 2000

 Dundas.. 1500
 Dundas.. 700
 Dundas.. 1700
 Dundas.. 2000
 Dundas.. 900
 Dundas.. 5000
 Dundas.. 1400
 Dundas.. 6000
 n e King.. 1000
 William.. 1500
 William.. 1500
 n e King.. 4000
 n e King.. 3500
 n e King.. 700
 n e King.. 1800
 s e King.. 5500

No. on List.	No. on Roll.	Jurors.	Amount Assessed
30	7332	Bailey William, f.....3 s e King..	1800
31	7341	Burgess Thomas, t.....349, pt 5 s e King..	700
32	7346	Brown Jcseph Raymond, t.....411, pt 11 s e King..	2300
33	7348	Bazan Charles, t.....413, pt 11 s e King..	1200
34	7349	Barrows Alonzo, f.....415, pt 11 s e King..	600
35	7376	Brown Alfred, f.....441, pt 15 s e King..	800
36	7407	j Benson Owen, t.....519, pt 22 s e King..	750
37	7448	Barber James, t.....601, pt 30 s e King..	1600
38	7470	Buchannan Thomas, f.....pt 27 n e York..	1100
39	7484	j Bell Samuel J, f.....350, pt 25 n e York, e William..	1000
40	7508	Blackwell Wm, f510, pt 21 n e York and other premises.....	2400
41	7517	Baynes John W, f.....490, pt 19 n e York..	600
42	7525	j Bickell George, t....338, pt 18 n e York, e Maitland..	1200
43	7551	Black Alexander, f..346, pt 11 n e York, e Colborne..	1200
44	7566	Burgess Benjamin, t.....334, pt 5 n e York..	400
45	7645	j Baillie Wm, f.....471, pt 17 s e York, w Maitland..	1100
46	7709	Barfett Wm H, t.....pt 30 s e York, w Adelaide..	700

THIRD WARD.

No. on List.	No. on Roll.	Jurors.	Amount Assessed
47	7039	Crawford Leman W, t... 313, pt 4 s Dundas and other premises.....	600
48	7061	Crouch Henry, t387, pt 5 s Dundas..	1000
49	7105	j Cook Phillip, f, R C, s s.... 447, pt 15 s Dundas and other premises.....	3000
50	7108	Crawford James E, f.....455, pt 15 s Dundas..	1100
51	7119	j Crabb Frederick H, t.....469, pt 17 s Dundas..	1500
52	7127	Cook John, t.....380, pt 18 s Dundas..	2500
53	7150	j Cameron A D, f.....539, pt 24 s Dundas and other premises.....	3000
54	7151	Crawford Chas A, f.pt 24 s Dundas..	3300
55	7190	Crocker James V, t..... 379, pt 30 n e King..	500
56	7221	Clare Robt, t.....388, pt 25 e William..	600
57	7222	Chapman Chas, f.....390, pt 25 e William and other premises.....	1500
58	7225	j Clark Wm L, t..... 387, pt 24 w William..	1300
59	7276	Catermole James, f.....390, pt 10 and 9 n e King..	3500
60	7303	Case Wm S, f.....332, pt 5 n e King..	1300
61	7339	Cryer John W, f.....335, pt 5 s e King and other premises.....	6000
62	7364	j Campbell George, f....348, pt 5 s e King, e Burwell..	1100
63	7367	j Cairncross Jas A, t....350, pt 5 s e King, e Burwell..	1300
64	7370	Chisholm Alex, t.....431, pt 5 s e King, e Burwell..	1500
65	7377	Chadwick B E, f....447, pt 15 s e King..	700
66	7391	Clements John, f...347, pt 17 s e King..	1200
67	7434	Chapman Wm, f.....pt 27, s e King..	1200
68	7018	Coote John, f.....291, 2 s Dundas..	2200
69	7450	Crittelle Wm, f.....607, pt 30 s e King..	1500
70	7471	j Constantine John, f.....564, pt 26 n e York..	1800

71	7043
72	7073
73	7074
74	7075
75	7118
76	7162
77	7210
78	7211
79	7235
80	
81	
82	
83	
84	
85	
86	
87	
88	

THIRD WARD.

Amount Assessed	No. on List.	No. on Roll.	Jurors:	Amount Assessed
and other 600	71	7475	Collinson Charles, f..... pt 26 n e York..	700
Dundas.. 1000	72	7480	Collinson George, f..340, pt 25 n e York, e William..	800
Dundas and 3000	73	7493	Cater Charles, t..... 536, pt 24 n e York..	800
Dundas.. 1100	74	7534	j Cox Moses, f..... 460, pt 16 n e York..	1200
Dundas.. 1500	75	7571	j Crossman Edwin A, t..... 322, pt 4 n e York..	1400
Dundas.. 2500	76	7585	j Cole Abraham, f..... 292, pt 2 n e York and other premises.....	1700
and other 3000	77	7595	Cousins Job, f..... 344, pt 1 n e York, e Wellington..	1000
Dundas.. 3300	78	7650	j Cottrell Geo, t..... 423, pt 18 s e York, e Maitland..	1200
n e King.. 500	79	7696	Cumberlidge John, t..... 265, pt 26 s e York..	700
William.. 600				
and other 1500				
William.. 1300				
n e King.. 3500				
n e King.. 1300				
g and other 6000				
e Burwell.. 1100	80	7043	j Dart Roger, t.. 317, pt 4 s Dundas and other premises..	600
e Burwell.. 1300	81	7073	j Dickson Thomas, t..... 361, pt 7 s Dundas..	3000
Burwell.. 1500	82	7074	Dale Nathan, f..... 367, pt 8 s Dundas..	2300
s e King.. 700	83	7075	Dawson W, t..... 367, pt 8 s Dundas..	2300
s e King.. 1200	84	7118	Durand James, f..... pt 17 s Dundas..	1500
s e King.. 1200	85	7162	Darch Robert, f.. pt 27 s Dundas and other premises..	3000
s Dundas.. 2200	86	7210	Dyment N, f..... pt 23 n e King..	1500
D e King.. 1500	87	7211	j Drader Joseph, t..... 582, pt 28 n e King..	1500
n e York.. 1800	88	7235	Darch John, f..... 510, pt 21 n e King..	1000

THIRD WARD.

No. on List.	No. on Roll.	Jurors.	Amount Assessed	No. on List.	No. on Roll.
89	7274	j Denham David, f.....	400, pt 10 n e King..	107	7128
90	7289	Dixon Thomas, f.....	356, pt 7 n e King..	108	7254
91	7311	Dawson John, f.....	396, pt 2 n e King..	109	7476
92	7316	Drake Frederick P, i.....	280, pt 1 n e King..	110	7531
93	7389	Dulmage Richard D, f.....	469, pt 17 s e King..	111	7718
94	7399	Donnelly Henry, f.....	505, pt 21 s e King..		
95	7404	Darch James F, f.....	515, pt 22 s e King..		
96	7454	Downs Zina A, t.....	345, pt 29 & 30 n e York..		
97	7455	Downs Charles E, t.....	345, pt 29 & 30 n e York..		
98	7464	j Donnelly James, t.....	594, pt 29 n e York..		
99	7491	Daniells James, t.....	542, pt 24 n e York..		
100	7494	Dark William, f.....	pt 23 n e York..		
101	7516	j Denholm Henry, f.....	495, pt 20 n e York..		
102	7017	Dennis Albert, t.....	287, 2 s Dundas..		
103	7025	j Dodson Wm, t..	392, 3 s Dundas and other premises..	112	7015
104	7030	Davidson Alexander, f.....	305, pt 3 s Dundas..	113	7034 j
105	7667	Donald Henry, f.....	501, pt 20 s e York..	114	7035 j
106	7668	j Downs Duncan, f.....	503, pt 21 s e York..	115	7125 j
				116	7138
				117	7152 j
				118	7182
				119	7191
				120	7192
				121	7203 j
				122	7272 j
				123	7282

THIRD WARD.

Amount Assessed	No on List.	No. on Roll.	Jurors.	Amount Assessed
King.. 1900	107	7128	Edwards Eliphalet G, t.....pt 18 s Dundas..	500
King.. 2200	108	7254	Emlay Peter, t.....448, pt 15 n e King..	900
King.. 3700	109	7476	Elliott Alfred G, t.....552, pt 26 n e York..	700
King.. 1000	110	7531	Elliott John, f.....464, pt 16 n e York and other premises.....	1600
King.. 2000	111	7718	Edwards Henry, f....pt 24 n e Bathurst, w William..	2000
King.. 800				
King.. 800				
York.. 1000				
York.. 1000				
York.. 800				
York.. 1600				
York.. 600				
York.. 1000				
undas.. 1000				
misos.. 1900				
undas.. 1600	112	7015	Fletcher John, f.....285, 2 s Dundas..	2300
York.. 800	113	7034	j Fessenden Walker R, t.....309, pt 3 s Dundas..	1600
York.. 800	114	7035	j Fraser Donald, t.....311, pt 4 s Dundas and other premises.....	2000
	115	7125	j Fleming Atwell, t.....376, pt 18 s Dundas..	2000
	116	7138	Ferguson John, f.....pt 21 s Dundas..	1800
	117	7152	j Frasch Herman, t.....541, pt 24 s Dundas..	3300
	118	7182	Forsythe John, i.....pt 29 and 30 s Dundas..	1000
	119	7191	Ferguson Wm, f.....pt 30 n e King .	900
	120	7192	Ferguson Martin, f.....pt 30, n e King .	900
	121	7203	j Forsyth Geo, t.....590, pt 29 n e King..	1500
	122	7272	j Forrestal John, f, R C, s s....406, pt 10 n e King and other premises.....	1800
	123	7282	Farnworth George, f.....380, pt 9 n e King .	1500

THIRD WARD.

No. on List.	No. on Roll.	Jurors.		Amount Assessed	No. on List.	
124	7285	j	Featherston John, t.....	370, pt 8 n e King..	2400	143
125	7328	j	Fitzgerald Frederick A, f....	293, pt 1 and 2 s e King.	5500	144
126	7375	j	Finlay John, t, R C, s s.....	439, pt 5 s e King..	800	145
127	7380		Freeland Chas Fred'k, t.....	453, pt 15 s e King..	1000	146
128	7530	j	Ford Henry C, f....	470, pt 17 n e York, w Maitland	3800	147
129	7635		Farr John, t.....	328, pt 9 s e York.	400	148
130	7652		Fredericks A M, t, R C, s s.....	477, pt 18 s e York..	1100	149
131	7675		Ford Peter, t.....	519, pt 23 s e York..	700	150
132	7078		Griffith Albert E, t.....	373, pt 8 s Dundas..	1600	151
133	7098		Green Thomas, f.....	389, pt 2 s Dundas, w Burwell..	6000	7033
134	7164	j	Garvey John, t, R C, s s.....	pt 27 s Dundas..	3000	152
135	7215	j	Griffin Geo J.....	562, pt 27 n e King..	1800	153
136	7271		Going Herman, t.....	383, pt 10 n e King..	1500	154
137	7275	j	Gibbons John J, R C, s s.....	396, pt 10 n e King..	1700	155
138	7324	j	Gibling Alfred, t.....	356, pt 1 s e King..	2000	156
139	7327		Green Henry C, f.....	pt 1 and 2 s e King..	3800	157
140	7336		Green Edward W, t.....	317, pt 4 s e King..	1800	158
141	7356		Green Thomas, t.....	351, pt 12 s e King, w Burwell..	600	159
142	7378		Goldsmith Frederick, f.....	pt 15 s e King..	1000	160

THIRD WARD.

Amount Assessed
 e King.. 2400
 e King. 5500
 e King.. 800
 1000
 Maitland . 3800
 e York. 400
 e York.. 1100
 e York.. 700

 s Dundas.. 1600
 w Burwell.. 6000
 7 s Dundas.. 3000
 7 n e King.. 1800
 0 n e King.. 1500
 0 n e King.. 1700
 t 1 e King.. 2000
 2 s e King.. 3800
 4 s e King.. 1800
 , w Burwell.. 600
 15 s e King.. 1000

No. on List.	No. on Roll.	Jurors.	Amount Assessed
143	7419	j Goldner Joseph, t...345, pt 24 s e King, w William..	1500
144	7463	Gordon James, Rev, f.pt 30 s e King..	700
145	7489	j Goodge John, t542, pt 24 n e York..	1200
146	7541	Grigg Samuel, f.....pt 12 n e York, w Burwell..	3000
147	7593	Griffiths Richard, t....pt 1 n e York, e Wellington..	2000
148	7651	j Graham W L, t.....475, pt 18 s e York..	1100
149	7653	j Gibson W R, t.....479, pt 18 s e York..	1100
150	7674	Gustin E H, f.....pt 23 s e York..	700
151	7033	j Hodgens Thos D, f.....307, pt 3 s Dundas and other premises	1600
152	7097	j Hunt Edwin N, t....425, pt 3 s Dundas, w Burwell..	2500
153	7124	Higgins Benj, f..pt 18 s Dundas and other premises..	2000
154	7130	j Howie Burgess, f.....477, pt 18 s Dundas..	3000
155	7145	j Hunt John P, t.....521, pt 22 s Dundas..	1400
156	7195	Hodge Charles, t.....606, pt 30 n e King..	700
157	7229	j Hewitt William, f.....540, pt 24 n e King..	1500
158	7242	j Hewitt Thos C, t.....492, pt 20 n e King..	3000
159	7293	Holmes John, t.....346, pt 6 n e King..	1800
160	7318	Hueston Robt, f.....380, pt 1 n e King..	3000

THIRD WARD.

No. on List.	No. on Jurors Roll.		Amount Assessed
161	7323	Haskett Henry, f.....pt 1 n e King..	2000
162	7357	Hoehn Marcel, f.....338, pt 6 s e King, e Burwell..	900
163	7373	j Herrick James H, t.....435, pt 5 s e King..	1400
164	7379	Hawthorn George, t.....449, pt 15 s e King..	1000
165	7420	Harkness Charles, f.....pt 25 s e King..	600
166	7427	Hiscox Geo T, f...pt 26 s e King and other premises..	800
167	7467	Hixon William, f.....pt 27 n e York..	1300
168	7492	Hardy Frank, f.....pt 24 n e York..	800
169	7522	Hart Edward, f, R C, s s.....482, pt 18 n e York..	550
170	7527	j Hook Thomas, f...343, pt 17 n e York, w Maitland..	1400
171	7528	j Hook Joseph, f...341, pt 17 n e York, w Maitland and other premises.....	1200
172	7584	j Headford Henry, t.....294, pt 2 n e York..	1000
173	7642	j Heaman Wm, f.....463, pt 16 s e York and other premises.....	800
174	7655	j Horner Wm, t.....481, pt 18 s e York..	1100
175	7693	Hills Robert, f.....551, pt 25 s e York..	900
176	7708	Hayman John, f. pt 30 s e York and other premises..	700
177	7024	Jackson Joshua M, t.....295, pt 2 s Dundas..	220
178	7092	j Judson Wm L, t.....417, pt 6 s Dundas..	3300
179	7226	Jones Thos, f...pt 24 w William and other premises..	1500

THIRD WARD.

Amount Assessed
 ng.. 2000
 ll.. 900
 ng.. 1400
 ng.. 1000
 ng.. 600
 ses.. 800
 rk.. 1300
 rk.. 800
 rk.. 550
 and.. 1400
 d and
 1200
 York.. 1000
 d other
 800
 York.. 1100
 York.. 900
 mises.. 700

 Dundas.. 220
 Dundas.. 3300
 remises.. 1500

No. on List.	No. on Roll.	Jurors.	Amount Assessed
180	7386	j Jaaper James, f.....349, pt 17 s e King..	1800
181	7446	j Jury Wm, t.....597, pt 29 s e King..	1000
182	7503	Jones John, f.....518, pt 22 n e York..	600
183	7524	j Jones John, f.....474, pt 18 n e York, e Maitland and other premises.....	900
184	7581	Jones Benjamin, t.....304, pt 3 n e York..	600
185	7027	j Kennelly Daniel, t, R C, s s.....301, pt 3 s Dundas..	1500
186	7099	j Kidner Robt W, f....386, pt 3 s Dundas, e Burwell..	2700
187	7198	Kendricks John, t.....602, pt 30 n e King..	500
188	7228	j Keenleyside Anthony, t.....383, pt 24 w William..	1500
189	7279	j Kains Wm K, f.....386, pt 9 n e King..	2500
190	7343	Kreighoff Ernest, t.....352, pt 11 s e King..	1000
191	7599	King Edward N, i.....s e York..	1000
192	7625	Kaye Ben, t.....325, pt 10 s e York, w Colborne..	500
193	7673	Keast Samuel, f.....517, pt 22 s e York..	1100

THIRD WARD.

No. on List.	No. on Roll.	Jurors.	Amount Assessed
194	7091	j La Bel John D, t, R C, s s.....415, pt 6 s Dundas..	3300
195	7101	Lilley Charles, f.....pt 1 s Dundas..	1700
196	7165	j Lawrason Purvis M, t.575, pt 27 s Dundas..	2800
197	7197	Lilley George P, f.....pt 30 n e King..	500
198	7216	j Lilley George, f....560, pt 26 n e King..	2000
199	7342	Long Henry E, f.....pt 11 s e King..	1000
200	7435	j Luscombe Thos L, t..... 575, pt 27 s e King..	1200
201	7486	Lashbrook William, t.....341, pt 24 n e York, w William.....	600
202	7533	j Lenox Henry, t.....462, pt 16 n e York..	1600
203	7537	Lester Daniel, f.....444, pt 8 n e York, e Burwell..	3200
204	7629	Lewis James, t.....316, pt 10 s e York, e Burwell..	1000
205	7257	Laird John G, f.....442, pt 14 n e King... 1500	
206	7612	Leonard Elijah, f....6, 7, 8, 9, 10, n e King and other premises.....	7666
207	7613	Leonard Frank E, f....6, 7, 8, 9, 10, n e King..	7666
208	7614	Leonard Chas W, f.....6, 7, 8, 9, 10, n e King. 7666	
209	7663	Livesley Robert, t.....491, pt 19 s e York..	1100
210	7707	Lightheart Thomas, t.....597, pt 29 s e York..	450
211	7710	Landry Richard, t.....pt 28 n e Bathurst ..	1000

No. on List.
212
213
214
215
216
217
218
219
220
221
222
223
224
225
226
227
228
229
230
231
232
233
234
235
236
237

THIRD WARD.

No. on List.	No. on Roll.	Jurors.	Amount Assessed
212	7072	Mair George, t. 359, pt 7 s Dundas..	3000
213	7085	Murphy John B. f, R C, p s. pt 8 s Dundas..	1800
214	7087	Morton Marcus J, t. 407, pt 8 s Dundas..	1700
215	7088	Mayell Ibric M, t. 409, pt 7 s Dundas..	1700
216	7100	Moncleff Wm J, f. 394, pts 3, 4 s Dundas..	3200
217	7104	Masuret Albert, t, R C, s s. 408, pt 1 s Dundas..	1700
218	7113	Morton Alexander, t. 463, pt 16 s Dundas..	1500
219	7114	j Mills Charles J, f. 465, pt 17 s Dundas..	1600
220	7158	Moran James, f. . pt 26 s Dundas, and other premises..	1800
221	7236	j Marshall Samuel H, t. 504, pt 21 n e King..	1400
222	7250	Minhinnick John R, f. . . . pt 16, 17 n e King and other premises.	5500
223	7258	j Millar Robert D, t. 440, pt 14 n e King..	1500
224	7310	Mitchell Bossom A, t. 304, pt 3 n e King..	4400
225	7314	Moore Chas S, f. 280, pt 1 n e King.	6000
226	7368	Moran Jeremiah, f. 431, pt 5 s e King, e Burwell..	1500
227	7397	Mole Robert, t. 503, pt 21 s e King..	700
228	7429	j Mitchell Andrew W, f. 563, pt 26 s e King..	750
229	7443	Murray Scott, f. 591, pt 29 s e King..	450
230	7444	Murray Alex, f. 593, pt 29 s e King..	450
231	7447	Merritt John C, t. 599, pt 29 s e King..	1600
232	7453	Milmine George, f. 345, pts 29, 30 n e York..	
233	7468	j Magee John J, t. 574, pt 27 n e York..	1300
234	7501	Madge Richard, t. 522, pt 23 n e York..	700
235	7575	j Murray Benjamin, t. 314, pt 4 n e York..	700
236	7634	Murray Michael, t, R C, s s. 324, pt 9 s e York, e Burwell.	1500
237	7670	Moore Colin, f. 509, pt 21 s e York..	1300

Amount Assessed
 3300
 1700
 2800
 500
 2000
 1000
 1200
 600
 1600
 3200
 1000
 1500
 7666
 7666
 7666
 1100
 450
 1000

THIRD WARD.

No. on List.	No. on Roll.	Jurors.		Amount Assessed
238	7697		Moorhead Alex, t.....569, pt 27 s e York..	800
239	7699	j	Moorhead Chas, t.....573, pt 27 s e York..	1460
240	7703		Marks John, f.....589, pt 29 s e York..	600

241	7038	j	McKellar Malcolm, f....315, pt 4 s Dundas and other premises.	1000
242	7069	j	McDonough Thos J, f.....347, pt 6 s Dundas..	4500
243	7089		McClary Peter, t.....411, pt 7 s Dundas..	1700
244	7132		McArthur James, f.....485, pt 19 s Dundas..	3000
245	7253		McKinnon John, f.....pt 15 n e King..	900
246	7262	j	McPherson Robt, f.....430, pt 16 n e King..	3500
247	7306		McIntosh John G, f.....322, 4 and pt 3 n e King..	6500
248	7320		McGown Robt, t.....380, pt 1 n e King..	500
249	7371	j	McDermid Donald A, t..433, pt 5 s e King, e Burwell..	1500
250	7436		McKnight Wm, f.....pt 28, s e King..	800
251	7473		McLean Wm, f.....pt 26 n e York..	1300
252	7511	j	McKim Thomas, t.....506, pt 21 n e York..	1000
253	7545		McKenzie Duncan, f.....pt 11 n e York..	1400
254	7560		McFarlane Wm, t..339, pt 5 n e York, w Waterloo..	700
255	7568	j	McLary Chas, t.....328, pt 5 n e York..	1000

No. on List.	No. on Roll.
256	76
257	77
258	70
259	70
260	70

261	7102
262	7231
263	7418

263 7418

264 7579

THIRD WARD.

17

	Amount Assessed
York..	800
York..	1460
York..	600
and other	1000
Dundas..	4500
Dundas..	1700
Dundas..	3000
e King..	900
e King..	3500
a e King..	6500
e King..	500
Burwell..	1500
s e King..	800
a e York..	1300
n e York..	1000
n e York..	1400
Waterloo..	700
n e York..	1000

No. on List.	No. on Roll.	Jurors.	Amount Assessed
256	7643	McLarty John, f 467, pt 17 s e York..	1100
257	7719	j McDonald Donald, t. pt 24 n e Bathurst, w William..	2000
258	7001	McCormick Thos, f..... 271, pt 1 s Dundas..	4600
259	7005	McCormick Geo G, f. 281, pt 1 s Dundas..	4600
260	7029	McGill David, t..... 303, pt 3 s Dundas..	800

261	7102	Noble Frank, t..... 402, pt 1 s Dundas..	1700
262	7231	j Noble Wm, t..... 526, pt 23 and 24 n e King..	3000
263	7418	Nichol John, f..... 347, pt 24 s e King, w William..	900
264	7579	j Northey Richard, t..... 306, pt 3 n e York..	900

THIRD WARD.

No. on List.	No. on Roll.	Jurors.		Amount Assessed	No. on List.
265	7058	j	O'Gorman Daniel, t, R C, p s..391, pt 5 s Dundas and other premises.....	2500	282
266	7334	j	Overall John, t.....	315, pt 4 s e King.. 800	283
267	7362		O'Gorman John, t, R C, s s.....	344, pt 6 s e King.. 900	284
268	7482	j	Orndorf Edward, f, R C, s s.....	344, pt 25 n e York, e William..... 800	285
269	7002		Porte Andrew W, f.....	273, l e Wellington.. 4600	
270	7081		Pate Wm, t.....	399, pt 10 s Dundas, w Colborne.. 550	
271	7134		Pavey Walter, f.....	487, pt 19 s Dundas.. 3200	
272	7135	j	Pavey Albert E, t.....	487, pt 19 s Dundas.. 3200	
273	7288		Poole Chas, t..	364, pt 7 n e King.. 1600	
274	7353		Paul Anson, f..	425, pt 12 s e King.. 900	
275	7354		Purdom Thos H, f.....	427, pt 12 s e King.. 2800	287 7009
276	7355	j	Purdom John, f.....	429, pt 12 s e King and other premises..... 2800	288 7064
277	7410		Porteous David, f.....	525, pt 23 s e King.. 1400	289 7086
278	7520		Porteous James, t.....	484, pt 19 s e King.. 1200	290 7126
279	7553		Penn James, t.....	364 n e York.. 600	291 7141
280	7573		Powell Henry, t.....	318, pt 4 n e York.. 800	292 7233
281	7583		Partridge Geo, t.....	296, pt 2 n e York.. 500	293 7263

THIRD WARD.

19

Amount Assessed
 Dundas and 2500
 e King.. 300
 e King.. 900
 n e York, 800
 Wellington.. 4600
 w Colborne.. 550
 9 s Dundas.. 3200
 9 s Dundas.. 3200
 7 n e King.. 1600
 12 s e King.. 900
 12 s e King.. 2800
 King and other 2800
 t 23 s e King.. 1400
 t 19 s e King.. 1200
 364 n e York.. 600
 pt 4 n e York.. 300
 pt 2 n e York.. 500

No. on List.	No. on Roll.	Jurors.	Amount Assessed
282	7591	Paul Samuel, f.....284, pt 1 n e York..	1400
283	7639	Phipps Scott, f.....pt 16, s e York..	600
284	7700	Prickridge Robt W, f.....575, pt 28 s e York..	700
285	7022	Pingel Albert R, t293, 2 s Dundas..	2200
286	7495	Quick James, t... ..532, pt 23 n e York.,	600
287	7004	Richards Obadiah, f.....277 pt 1 s Dundas..	4600
288	7064	j Rogers Arthur Edward, t.....394 pt 6 s Dundas..	1400
289	7086	j Rougvie David, t405, pt 8 s Dundas..	1800
290	7126	Robertson Geo F, t..Burgess House, pt 18 s Dundas..	
291	7141	j Reid Robt jr, t.....513, pt 22 s Dundas..	2200
292	7233	Rowland Frederick, f520, pts 22, 23 n e King and other premises	3500
293	7263	Reid Robt sen, f.....422, pt 14, 15 n e King..	4700

THIRD WARD.

No. on List.	No. on Roll.	Jurors.	Amount Assessed
294	7269	Roas James A, t.....	387, pt 10 n e King.. 1500
295	7284	Robinson James H, f.....	pt 8 n e King.. 2400
296	7405	j Riddell George, f.....	517, pt 22 s e King.. 750
297	7416	Riddell John, f.....	pt 24 s e King.. 1700
298	7428	Reid Wm, t.....	561, pt 26 s e King.. 800
299	7442	Richards Wm, f.....	589, pt 29 s e King.. 700
300	7457	Rattrey John, f.....	pt 30 n e York.. 1300
301	7499	Richmond Wm, t.....	524, pt 23 n e York.. 500
302	7578	Ruse Samuel, t.....	488, pt 19 n e York.. 1200
303	7669	Rye John S, t.....	507, pt 21 s e York.. 700
304	7692	Rendall George, f.....	533, pt 25 s e York, e William.. 2000
305	7186	j Smallman Thos H, f ...	495, pt 20 s Dundas and other premises... 6500
306	7148	Saunders Stephen, f.....	527, pt 23 s Dundas.. 1700
307	7153	Skirving David, t.....	391, pt 24 s Dundas.. 1000
308	7193	j Smith Wm S, t.....	608, pt 30 n e King.. 900
309	7194	Spencer Charles N, f.....	pt 30 n e King.. 700
310	7201	j Sargeant Isaac, f	594, pt 29 n e King.. 1200

No. on List	Amount Assessed
311	700
312	700
313	700
314	700
315	700
316	700
317	700
318	700
319	700
320	700
321	700
322	700
323	700
324	700
325	700
326	700
327	700
328	700
329	700
330	751
331	752
332	752
333	758
334	756
335	757
336	759
337	761

THIRD WARD.

Amount Assesed	No. on List.	No. on Roll.	Jurors.	Amount Assesed
King.. 1500	311	7248	Stewart Samuel, f..... pt 17 n e King..	1200
King.. 2400	312	7268	Strong Wm T, f..... pt 10 n e King..	1500
e King.. 750	313	7304	Steveley Wm, f..... 328, pt 5 n e King..	2500
e King.. 1700	314	7309	j Struthers R C, t..... 306, pt 3 n e King..	2600
e King.. 800	315	7322	j Smith Alex, f.. 352, pt 1 s e King and other premises..	1800
e King.. 700	316	7338	j Scandrett Leonard H, f..... 323, pt 4 s e King..	2400
e York.. 1300	317	7351	Shaw Robt, t..... 419, pt 12 s e King..	600
e York.. 500	318	7392	j Smith F Bell, t..... 347, pt 17 s e King..	1200
e York.. 1200	319	7413	j Schryer S J, t, R C, s s..... 527, pt 23 s e King..	1400
e York.. 700	320	7415	Shaw C D, t..... 531. pt 23 s e King..	1400
William.. 2000	321	7417	j Stinson Wm C, t.... 359, pt 24 s e King, w William..	1700
	322	7423	j Sanborn Geo W, f..... 545, pt 25 s e King..	2500
	323	7432	j Saunders Jacob, f..... 567, pt 27 s e King...	1600
	324	7466	j Sage Nelson, f..... 576, pt 28 n e York..	3200
	325	7474	j Stuart Isaac, t..... 554, pt 26 n e York..	1300
	326	7026	Slater John, f..... 301, pt 3 s Dundas..	1500
	327	7032	j Stenburg Wm, t, s s..... 307, pt 3 s Dundas..	1600
	328	7478	Steer Wm, t.... 548, pt 25 n e York..	700
	329	7506	j Swayzie Arnold, t. 516, pt 22 n e York and other premises.....	700
	330	7510	Scott Richard, f..... pt 21 n e York..	1000
	331	7523	Schabacker George, t..... 478, pt 18 n e York..	650
	332	7526	Scrogg Henry, f.... 340, pt 18 n e York, e Maitland..	500
	333	7585	Smith Wm, t. 331, pt 5 n e York, w Waterloo..	700
	334	7569	j Skinner Wm, f..... 326, pt 5 n e York..	1200
	335	7574	Skinner Ernest E, t..... 316, pt 4 n e York .	1000
	336	7592	Stanton Albert, t..... pt 1 n e York, e Wellington..	2000
	337	7610	Strathdee Wm, t..... pt 6 s e York, e Waterloo..	3000

THIRD WARD.

No. on List.	No. on Roll.	Jurors.	Amount Assessed
338	7333	Steels Peter, t. 322, pt 9 s e York, e Burwell..	600
339	7672	Smith Wm, t..... 515, pt 22 s e York..	400
340	7676	Short John, f..... pt 23 s e York..	1400
341	7690	Short Walter J, t..... 317 pt 24 s e York..	500
342	7694	j Short Reuben, f.....555, pt 26 s e York..	900
343	7695	Short Reuben, f.....565, pt 26 s e York..	700
344	7698	Short Wm, f.....571, pt 27 s e York..	800
345	7072	j Short Job, f.....581, pt 28 s e York..	800
346	7713	Symon John, t.....556, pt 26 n e Bathurst..	700

347	7188	Tait Alexander, t.....383, pt 30 n e King..	500
348	7196	Thwayts Henry, t.....604, pt 30 n e King..	600
349	7213	Thoon William H, t..... 570, pt 27 n e King..	1000
350	7217	j Turner William E, t.558, pt 26 n e King..	2000
351	7249	j Turner William J, t.....371, pt 17 n e King..	1200
352	7301	Tanton John, t..379, pt 5 n e King and other premises..	700
353	7326	Tennant James H, f.....375, pt 1 s e King..	2700
354	7330	Tanton John, f.....299, pts 2 and 3 s e King..	4500

No on List. No on R.

355 73

356 73

357 74

358 75

359 76

360 84

361 7095

362 7096

363 7111

364 7120

365 7123

366 7140

367 7142

368 7154

369 7155

370 7159

371 7186

THIRD WARD.

Amount
Assessed

Burwell.. 600
York.. 400
York.. 1400
York.. 500
York.. 900
York.. 700
York.. 800
York.. 800
Churst.. 700

No on List.	No. on Roll.	Jurors.	Amount Assessed
355	7360	j Tucker Luke, f.....342, pt 6 s e King, e Burwell..	800
356	7381	Tiffin William R, f..... pt 16 s e King..	2500
357	7402	j Trick Walter, t..... 509, pt 21 s e King..	700
358	7596	Taylor James, t....344, pt 1 s e King, e Wellington..	1000
359	7677	Turton Robert, t..... pt 23 s e York..	1400
360	8464	Talland George, t..... 423, pt 12 s e Simcoe..	500

n e King.. 500
n e King.. 600
n e King.. 1000
n e King.. 2000
n e King.. 1200
premises.. 700
s e King.. 2700
s e King.. 4500

361	7095	Webb Thos P, f...pt 3 s Dundas and other premises..	2300
362	7096	j Wilson James, t, R C, s s.....423, pt 3 s Dundas..	2300
363	7111	j Wilson Alexander, t, R C, s s...461, pt 16 s Dundas..	1500
364	7120	Webster Isaac, f.....471, pt 17 s Dundas..	3000
365	7123	Webster John, f..... pt 17 s Dundas..	500
366	7140	Wheeler Frederick, f..... pt 22 s Dundas..	2200
367	7142	Wheeler Frank, f..... pt 22 s Dundas..	2200
368	7154	Wigmore Richard, f..... pt 25 s Dundas..	3200
369	7155	Wigmore Alfred S, f... .. pt 25 s Dundas..	3200
370	7159	j Whiskard Thos G, t.....557, pt 26 s Dundas..	1800
371	7186	Whiting Henry, f. 387 pt 30 n e King..	600

THIRD WARD.

No. on List:	No. on Roll.	Jurors.		Amount Assessed
372	7219		Willis William, f. 546, pt 25, 26 n e King and other premises	3200
373	7220		Willis Arthur, f. 386, pt 25 e William	1500
374	7245	j	Ward William, f. 474, pt 3 n e King	3000
375	7259		Walton Henry, t. 434, pt 14 n e King	1700
376	7266		Wallace Arthur, f. 412, pt 11, 12 n e King	5500
377	7277	j	Waterman Isaac, t. 390, pt 10, 9 n e King	3500
378	7312	j	Wolfe John, f. 284, pt 1 n e King	3700
379	7361		West Peter, f. pt 6 s e King	900
380	7374	j	Wortman Wm H, t. 437, pt 5 s e King	1400
381	7383		Wilkins Samuel, t. 459, pt 16 s e King	2500
382	7394		Willis William D, f. 345, pt 17 s e King	1100
383	7396	j	Willis Alexander, f. 499, pt 20 s e King	3000
384	7408	j	Walton John, t. 523, pt 23 s e King	1400
385	7425	j	Whitaker John, t. 551, pt 25 s e King	800
386	7426		Whitaker James, f. 557, pt 25 s e King	1100
387	7439		Whitaker Frank, t. 587, pt 28 s e King	800
388	7496		Windells William, t. 530, pt 23 n e York	600
389	7497		Weir Joseph, f. pt 23 n e York	600
390	7543		Wallington Charles, f. 418, pt 12 n e York	1000
391	754 ^A		Wyeth William, t. 418, pt 12 n e York	1000
392	7546	j	Wallace Robert, t. 412, pt 11 n e York	1400
393	7549		Walmsley John, f. 404, pt 11 n e York, e Colborne	1600
394	7556		Wright William F, t. 345, pt 5 n e York, w Waterloo	800
395	7567		Weaver Charles, t. 332, pt 5 n e York	400
396	7649	j	Waistall James, t. 280, pt 18 s e York, e Maitland	1000
397	7656		Wiley William, f. 483, pt 19 s e York	1300
398	7659		Wiley George M, t. 485, pt 19 s e York	500

THIRD WARD.

25

Amount Assessed
 and other 3200
 William.. 1500
 e King.. 3000
 e King.. 1700
 e King.. 5500
 e King.. 3500
 e King.. 3700
 e King.. 900
 e King.. 1400
 e King.. 2500
 e King.. 1100
 e King... 3000
 e King.. 1400
 e King.. 800
 e King.. 1100
 e King.. 800
 e York.. 600
 e York... 600
 e York.. 1000
 e York.. 1000
 e York.. 1400
 e Colborne.. 1600
 w Waterloo.. 800
 t 5 e York.. 400
 e Maitland.. 1000
 e York.. 1300
 t 19 e York.. 500

No. on List.	No. on Roll.	Jurors.	Amount Assessed
399	7689	Walsh Patrick, t, R C, s s..... 321, pt 24 s e York, w William	650
400	7706	Warren John, t..... 595, pt 29 s e York..	450
401	7465	Yates —, t..... 590, pt 29 n e York..	80

CLASS B.—Persons entitled to vote at Municipal Elections only:

No. on List.	No. on Roll.	Jurors.	Amount Assessed
1	7161	Abelson Mary, w, f.....	561, pt 26 s Dundas... 1800
2	7451	Allen Eliza, w, f.....	347, pt 30 n e York.. 600
3	7578	Ashton Mary, s, f.....	310, pt 3 n e York . 1400
4	7704	Allen Margaret, s, f.	591, pt 29 s e York.. 500
5	7082	Barker Maria, w, t.....	395, pt 10 s Dundas.. 650
6	7234	Brown Elizabeth, w, f.....	516, pt 22 n e King.. 2300
7	7297	Brown Mary, w, f.....	388, pt 6 n e King.. 1400
8	7395	Brown Henrietta R Mrs, w, f.....	475, pts 18 and 19 s e King..... 6500
9	7403	Blackwell Jane, w, t.....	511, pt 22 s e King.. 800
10	7445	Burgess Thurza, w, f.....	597, pt 29 s e King.. 1000
11	7563	Brown Emily Mrs, w, f..	pt 5 n e York, w Waterloo.. 1800
12	7641	Brodie Jessie, s, t	461, pt 16 s e York.. 500

No. of No.
List. Roll

13 706

14 714

15 736

16 748

17 7080

18 7265

19 7300

20 7291

21 7514

THIRD WARD.

27

No. of List.	No. on Roll.	Jurors.	Amount Assessed
13	7066	Corrigan Miss Annie, s, t 339, pt 6 s Dundas..	1400
14	7149	Cameron Elizabeth, w, f. 531, pt 23 s Dundas..	2000
15	7369	Chisholm Mrs Eliza, w, t. 431, pt 5 s e King, e Burwell.	1500
16	7485	Cowley Harriet, s, f. pt 24 n e York..	600
17	7080	Dunbar Lillias, w, t, R C, p s. 401, pt 10 s Dundas..	1400
18	7265	Davis Ann Jane, w, f. 418, 13 n e King..	3500
19	7300	Dempster Mary Ann, w, t. 388, pt 5 n e King..	700
20	7291	Dixon Eliza A, f. 354, pt 6 n e King..	900
21	7514	Fogg Ann Mrs, w, f. 502, pt 20 n e York..	900

Principal Elec-

Amount Assessed

Dundas... 1800

e York.. 600

e York . 1400

e York.. 500

Dundas.. 650

n e King.. 2300

n e King.. 1400

s 18 and 19

..... 6500

s e King.. 800

9 s e King.. 1000

Waterloo.. 1800

s e York.. 500

THIRD WARD.

No. on List.	No. on Roll.	Jurors.	Amount Assessed
22	7340	Greig Mrs, w, f.....349, pt 5 s e King..	700
23	7352	Gustin Rettle Mrs, w, t.....421, pt 12 s e King.	900
24	7401	Graham Ann, w, f.....pt 21 s e King..	700
25	7070	Hunt Ann, w, f.....355, pt 7 s Dundas..	2300
26	7187	Hamlin Mrs, w, t.....385, pt 30 n e King..	500
27	7224	Howie Sarah, w, f.....pt 24 w William..	1300
28	7230	Hopkins Elizabeth, w, f.....pts 23 and 24 n e King.	3000
29	7019	Howard Polly, t.....291, 2 s Dundas..	2200
30	7031	Hodgins Mrs Elizabeth, w, t.....307, pt 3 s Dundas..	1600
31	7287	Johnson May R, w, t.....368, pt 8 n e King..	2400
32	7294	James Susan, w, f.....342, pt 6 n e King..	1400

33 718

34 757

35 715

36 729

37 730

38 742

39 753

40 7076

41 7077

42 7139

43 7270

44 7558

THIRD WARD.

No. on List.	No. on Roll.	Jurors.	Amount Asses.d
45	7631	O'Connor Mary, w, t, R C, s s 320, pt 9 s e York, e Burwell	400
46	7110	Porte Alice H, s, f pt 16 s Dundas . .	1500
47	7112	Porte Ann, w, f pt 16 s Dundas . .	1500
48	7637	Penny Ellen, w, f . . . rear, pt 9 e Burwell. s e York . .	600
49	7661	Park Elizabeth, w, t 489, pt 19 s e York . .	1100
50	7060	Robertson Christina M, w, t 389, pt 5 s Dundas . .	1000
51	7063	Rogers Ann, w, f 394, pt 6 s Dundas . .	1400
52	7199	Reynoldson Fannie, w, t 596, pt 29 n e King . .	900
53	7252	Ryan Ann, w, f, R C, s s 450, pt 16 n e King . .	1100
54	7458	Ravelly Mary, w, t 604, pt 30 n e York . .	1300
55	7505	Rowland Mrs, w, f pt 22 n e York . .	700

No. on List. No. on Roll.

56 707

57 770

58 7218

59 7143

60 7144

61 7283

62 7488

63 7658

64 7666

THIRD WARD.

31

Amount
Assessed

9 s e York, 400

s Dundas.. 1500

s Dundas.. 1500

s e York.. 600

s e York.. 1100

5 s Dundas.. 1000

6 s Dundas.. 1400

9 n e King.. 900

6 n e King.. 1100

0 n e York.. 1300

22 n e York.. 700

No. on List.	No. on Roll.	Jurors.	Amount Assessed
56	7079	Stevenson Margaret, w, f.....391, pt 10 s Dundas..	4200
57	7705	Stringer Ann, w, t.....593, pt 29 s e York..	450
58	7218	Tilley Bessie, w, t.....554, pt 26 n e King..	2800
59	7143	Wheeler Mary Ann, w, t.....517, pt 22 s Dundas ..	2800
60	7144	Wheeler Clara, s, f.....521, pt 22 s Dundas..	1400
61	7283	Wright Mrs Jane, w, f.....374, pt 8 n e King..	2300
62	7488	Wiley Ann Jane, w, f...pt 24 n e York, w William..	1200
63	7658	Wiley Nancy, w, f.....pt 19 s e York..	500
64	7666	Wood Mary, w, t.....495, pt 20 s e York..	600

**CLASS C.—Persons entitled to vote at Elections to the
Legislative Assembly only:**

No. on List.	No. on Roll.	Jurors.	Amount Assessed
1	7206	Alexander Samuel, t.....pt 28 n e King..	250
2	7296	Allen Herbert P, l s.....382, pt 6 n e King..	
3	7452	Allen Henry L, l s.....347, pt 30 n e York..	
1			
4	7170	Bowman Charles, l s.....579, pt 27 s Dundas..	
5	7350	Barrows Frank, l s.....415, pt 11 s e King..	
6	7540	Bain Hugh, w e.....330, pt 8 n e York, e Burwell..	
7	7552	Black James, l s....346, pt 11 n e York, e Colborne .	
1			
8	7014	Crabb Robert, w e.....281, pt 2 s Dundas..	
9	7209	Caison Thomas B, t.....pt 28 n e King..	250
10	7630	Cameron Geo D, l s...316, pt 10 s e York, e Burwell..	

No on N
List. 1

11 7

12 758

13 7308

14 7329

15 7009

16 7648

17 7580

THIRD WARD.

33

No on List. No. on Roll. Jurors.

Amount Assessed

11 7290 Dixon Thomas A, l s..... 356, pt 7 n e King..

12 7588 Edmonds Henry, w e.....292, pt 2 n e York..

13 7308 Forsythe Wm C, l s.....308, pt 3 n e King..

14 7329 Fitzgerald J L, l s.....293, pts 1 and 2 s e King..

15 7009 Haines Albert E, w e, R C, p a..... 281 s Dundas..

16 7648 Heaman James, w e.....463, pt 17 s e York..

17 7580 Harling John, t, R C, s s.....304 $\frac{1}{2}$, pt 3 n e York.. 200

tions to the

Amount Assessed

n e King.. 250

n e King..

n e York..

Dundas..

s e King..

Burwell..

Colborne .

Dundas..

n e King.. 250

Burwell..

THIRD WARD.

No. on List:	No. on Roll:	Jurors.	Amount Assessed
18	7587	Johnson Samuel J, w e.....	292, pt 2 n e York..
19	7280	Kains Wm H, l s	386, pt 9 n e King..
20	7281	Kains Archibald, l s.....	386, pt 9 n e King..
21	7317	Kirkpatrick Robert, w e	pt 1 n e King..
22	7564	Leslie James, t.....	337, pt 5 n e York, w Waterloo. 300
23	7589	Lacy Edward, w e.....	292, pt 2 n e York..
24	7166	Lawrason Lewis Oliver, w e....	575, pt 27 s Dundas..
25	7167	Lawrason Francis M, w e.....	575, pt 27 s Dundas..
26	7664	Livesley James, l s.....	491, pt 19 s e York..

THIRD WARD.

35

Amount Assessed

No. on List. No. on Roll. Jurors.

Amount Assessed

York..

27 7430 Mitchell Frederick, 1 s.....503, pt 26 s e King..

e King..

28 7559 McIntosh Alex, 1 s...341, pt 5 n e York, w Waterloo..

e King..

29 7561 McFarland Thos W, 1 s.....339, pt 5 n e York, w Waterloo.....

e King..

30 7562 McFarland Francis W, 1 s.....339, pt 5 n e York, w Waterloo.....

Waterloo. 30

31 7632 O'Connor Thos D, 1 s, R C, p s...320, pt 9 s e York, e Burwell

n e York..

s Dundas..

s Dundas..

s e York..

32 7207 Patterson John L, t.... pt 28 n e King.. 250

33 7411 Porteous John, 1 s.....525, pt 23 s e King..

34 7662 Park James, 1 s.....489, pt 19 s e York..

THIRD WARD.

No. on List.	No. on Roll.	Jurors.	Amount Assessed
35	7048	Rice Edward, w e	319, pt 4 s Dundas..
36	7264	Reid Thos, l s	422, pts 14 and 15 n e King..
37	7305	Steveley Samuel, l s	328, pt 5 n e King..
38	7433	Saunders Charles, l s	567, pt 27 s e King..
39	7570	Skinner Wm H, l s	326, pt 5 n e York..
40	7020	Whalen Samuel, w e	291, 2 s Dundas..
41	7240	Ward George, w e	494, pt 20 n e King..
42	7438	White Ronato, t.	rear 587, pt 28 s e King..
43	7547	Wallace Joseph, l s	412, pt 11 n e York..
44	7548	Wallace John, l s	412, pt 11 n e York..

BOUNDARY
stre
and
Grey

ABBREVIAT
t, ter
supp
of Pu
w, w

CLASS A
Elec

No. on List.	No. on Roll.
402	7962
403	7987
404	8076
405	8105
406	8127
407	8128
408	8129
409	8132

undas..

King..

THIRD WARD.

SECOND SUB-DIVISION.

King..

King..

York..

BOUNDARY—That part of the ward lying between the east side of Wellington street and west side of Adelaide street; south side of Bathurst street and north side of Grey street. Polling place, School House corner Grey and Waterloo streets.

ABBREVIATIONS AFTER EACH NAME SIGNIFY AS FOLLOWS:—f, freeholder; t, tenant; h, householder; i, income; R C, s s, Roman Catholic and supporter of Separate Schools; R C, p s, Roman Catholic and supporter of Public Schools; j, juror; l s, landowner's son; w e, wage earner; w, widow; s, spinster.

undas..

King..

King.. 200

York..

York..

CLASS A.—Persons entitled to vote at both Municipal Elections and Elections to the Legislative Assembly:

No. on List.	No. on Roll.	Jurors.	Amount Assessed
402	7962	Abraham John, t.....270, pt 1 s e Bathurst, e Wellington.....	700
403	7987	Adams Albert E, t.....326, pt 5 n e Horton..	500
404	8076	Allward Wm, t....271, pt 24 n e Horton, w William..	900
405	8105	Alley H B B, f..... 124, pt 24 s e Horton, n Hamilton Road.....	600
406	8127	Atkins Moses, f....229, pt 17 s e Horton, w Maitland and other premises.....	650
407	8128	Atkins William, t..229, pt 17 s e Horton, w Maitland..	550
408	8129	Ardell Richard, f..469, pt 17 s e Horton, w Maitland..	900
409	8132	Atchieson Alexander, t. 463, pt 16 s e Horton..	450

THIRD WARD.

No. on List.	No. on Roll.	Jurors.		Amount Assessed	No. on List.	No. on Roll.
410	8161		Armitage Thomas, t.....419, pt 12 s e Horton..	1200	428	8099
411	8186		Adams Frank, t...230, pt 6 s e Horton, e Waterloo..	600	429	8116
412	8233	j	Angus Geo P, t...222, pt 1 n e Simcoe, e Wellington..	800	430	8142
413	8286		Adair Benjamin, t..221, pt 10 n e Simcoe, w Colborne..	700	431	8202
414	8299		Atkinson W H, t.....219, pt 12 n e Simcoe .	400	432	8218
415	8311		Adams Lewis, f.....450, pt 15 n e Simcoe..	1200	433	8226
416	8417		Ackland Peter, f.....pt 20 s e Simcoe..	500	434	8229
417	8459		Atkinson John J, t.....435, pt 13 s e Simcoe..	400	435	8240
418	8523		Atkinson R W, f299, pt 3 s e Simcoe .	950	436	8258
419	8657		Avam John, t.....172, pt 25 n e Grey, e William..	850	437	8268
					438	8289
					439	8293
					440	8302
					441	8320
					442	8341
					443	8353
					444	8354 j
					445	8359 j
					446	8372
420	7809		Burns James, f.....27 s e Bathurst..	900	447	8373
421	7814		Brent Joseph, t.....557, pt 26 s e Bathurst..	400	448	8385 B
422	7947		Baxter Edwin, t.....285, pt 2 s e Bathurst..	400	449	8391 B
423	7968	j	Bugg Charles, t.....264, pt 1 n e Horton..	900	450	8392 B
424	8014		Brown George, f.....378, 21 n e Horton..	1000	451	8408 j Ba
425	8037		Brown William, t...665, pt 12 n e Horton, w Burwell..	800		
426	8086		Bragg Charles, t.....570, pt 27 n e Horton..	400		
427	8091		Berry John, t...257, pt 30 n e Horton, w Adelaide..	500		

THIRD WARD.

Amount Assessed	No. on List.	No. on Roll.	Jurors.	Amount Assessed
Horton.. 1200	428	8099	Battershell William, t.....561, pt 26 s e Horton..	600
Waterloo.. 600	429	8116	Blackwell Arthur, tpts 19 and 20 s e Horton..	600
Wilmington.. 800	430	8142	j Brock William, f...435, pt 17 s e Horton, e Burwell..	700
Colborne.. 700	431	8202	Barnfather William, f..... pt 4 s e Horton .	1600
Simcoe . 400	432	8218	Berney John, f.....293, pt 2 s e Horton..	850
Simcoe.. 1200	433	8226	Baillie John, f....234, pt 1 s e Horton, e Wellington.	1000
Simcoe.. 500	434	8229	j Butler Frank H, t..230, pt 1 s e Horton, e Wellington..	1050
Simcoe.. 400	435	8240	Bradshaw William, t.....296, pt 2 n e Simcoe..	550
Simcoe . 950	436	8258	Brady John C, f.....324, 4 and 5 n e Simcoe..	1100
William.. 850	437	8268	Burgess William, t.....346, pt 6 n e Simcoe..	600
	438	8289	j Bates Robt T, t. .206, pt 11 n e Simcoe, e Colborne..	600
	439	8293	j Bradley John G, t408, pt 11 n e Simcoe..	850
	440	8302	Bowman George, t..224, pt 19 n e Simcoe, e Burwell..	750
	441	8320	Bowie Wm, t.....199, pt 17 n e Simcoe, w Maitland..	700
	442	8341	Browne Thomas, t.....127, pts 22 and 23 n e Simcoe, s Hamilton Road and other premises.....	1500
	443	8353	Bryce Geo, f.....pt 25 n Hamilton Road, e William..	2200
	444	8354	j Birmingham West T, t, R C, s spt 25 n Hamilton Road, e William	2200
	445	8359	j Bailey Luther, f.....160, pt 27 n Hamilton Road..	900
Bathurst.. 900	446	8372	Beverley John, f.....202, pt 30 n Hamilton Road, w Adelaide	800
Bathurst.. 400	447	8373	Blood Ansel, t.....202, pt 30 n Hamilton Road, w Adelaide	800
Bathurst.. 400	448	8385	Brown James H, t ...221, pt 30 n Hamilton Road, w Adelaide	450
Horton.. 900	449	8391	Brooks John, t.....173, pt 27 s Hamilton Road..	600
Horton.. 1000	450	8392	Brooks Philli, f.....175, pt 27 s Hamilton Road and other premises	700
Burwell.. 800	451	8408	j Barrett William F, t.....527, pt 23 s e Simcoe..	700
Horton.. 400				
Adelaide.. 500				

No. on List.	No. on Roll.	Jurors.	Amount Assessed	No. on List.
452	8427	Branton John, f. pt 18 s e Simcoe, e Maitland and other premises	400	469
453	8437	Black George, t. 186, pt 17 s e Simcoe, w Maitland . .	400	470
454	8444	Butler Cornelius, f. 461, pt 16 s e Simcoe . .	500	471
455	8457	Butt William, t, s s. 441, pt 14 s e Simcoe . .	400	472
456	8492	Boyle James, f. pt 7 s e Simcoe . .	900	473
457	8497	j Baillie John, f. 339, pt 6 s e Simcoe, e Waterloo . .	1800	474
458	8380	Bailey James, t. 372, pt 8 n e Grey . .	500	475
459	8586	Baillie Francis, t. 384, pt 9 n e Grey . .	1000	476
460	8600	Bradly Frederick, t. 414, pt 11 n e Grey . .	1200	477
461	8625	Blackwell John, t. 168, pt 18 n e Grey, e Matland . .	650	478
462	8635	Beamish Robert, f. 516, pt 22 n e Grey . .	550	479
463	8652	Burrell Wm R, t. 188, pt 25 n e Grey, e William . .	650	480
464	8668	Brooks James, t. 574, pt 27 n e Grey . .	500	481
				482
				483
				484
				485
				486
				487
465	7829	Claypole William, 521, pt 23 s e Bathurst . .	500	488
466	7854	j Collett Charles, t. 1, 13 and 14 s e Bathurst, e Burwell and other premises	2500	489
467	7361	Colby Michael, t, R C, s s. 425, pt 12 s e Bathurst . .	450	490
468	7863	Cottrell John, t. 423, pt 12 s e Bathurst . .	450	491
				492

THIRD WARD.

Amount Assessed	No. on List.	No. on Roll.	Jurors	Amount Assessed
land and	469	7868	Curtiss Francis, t.415, pt 23 s e Bathurst and other premises	700
aitland	470	7970	Cotterell Wm, t.262, pt 1 n e Horton, e Wellington..	700
Simcoe	471	7973	Carruthers Noble, f.254, l n e Horton and other premises.	500
Simcoe	472	7972	Clarke James, t.256, pt 1 n e Horton, e Wellington..	500
aterloo	473	7976	Carruthers Arthur, f.278, pt 1 n e Horton	800
e Grey	474	8024	Currie Archibald, t.268, 29 n e Horton, e Colborne..	600
e Grey	475	8025 j	Clampitt B G, f.264, 28 n e Horton, e Colborne..	1200
e Grey	476	8065	Caswell William, t.514, pt 21 n e Horton..	400
aitland	477	8106	Carty George G, t, R C, s s.124 pt 24 s e Horton, n Hamilton Road.	600
e Grey	478	8108 j	Corrigan John, t, R C, s s.114, pt 24 s e Horton, n Hamilton Road.	900
William	479	8112	Cameron Alex, f.85, pt 20 s e Horton, n Ham. Road..	900
e Grey	480	8119	Clark Andrew J, t.236, pt 18 s e Horton, w Maitland..	600
	481	8141	Chapman Frank, t.439, pt 17 s e Horton..	500
	482	8181	Cater John, t.359, pt 7 s e Horton..	400
	483	8192 j	Carruthers Robt A, f.335, pt 5 s e Horton, w Waterloo.	2400
	484	8205	Carruthers George, f. pt 4 s e Horton..	700
	485	8217	Calquhoun William, t.297, pt 3 s e Horton..	850
	486	8263	Coveney John, t, R C, s s.223, pt 5 n e Simcoe, w Waterloo.	600
	487	8271	Cox John, f.358, pt 7 n e Simcoe..	900
Bathurst.	488	8291	Cowley Thomas, t.406, pt 11 n e Simcoe, e Colborne.	850
Bathurst, e	489	8313	Clifton John, f. pt 16 n e Simcoe..	850
.	490	8319	Cassidy James, t.466, pt 17 n e Simcoe..	400
Bathurst.	491	8323 j	Cowie James, t.5, pt 18 n e Simcoe, e Maitland..	800
Bathurst.	492	8412	Cook Charles, t.519, pt 22 s e Simcoe..	700

No. on List.	No. on Roll.	Jurors.	Amount Assessed
493	8430	Cavanagh Thomas, t, R C, p a. 138, pt 18 s e Simcoe, e Maitland.....	600
494	8458	Clarke Thomas, t.....437, pt 14 s e Simcoe..	400
495	8494	j Caluonn James, t.....355, pt 7 s e Simcoe..	700
496	8498	Clarke Albert, t.....347, pt 6 s e Simcoe..	1000
497	8513	Crouch Alfred, f.317, pt 4 s e Simcoe	800
498	8515	Carney John, f, R C, s s.....315, pt 4 s e Simcoe..	1050
499	8527	j Clarke John, f.....291, pt 2 s e Simcoe..	800
500	8542	Clue Charles, t....178, pt 1 n e Grey, e Wellington..	700
501	8546	Coote Robert, f.....pt 1 n e Grey..	450
502	8618	Caswell Thomas, f.....pt 16 n e Grey..	950
503	8620	Comber Robert, t.....466, pt 16 n e Grey..	550
504	8621	Comber Joseph, t..472, pt 17 n e Grey, w Maitland..	700
505	8641	Connor Peter, t, R C, s s.....570, pt 27 n e Grey..	500
506	8675	j Creighton James, t, R C, s s...171, pt 29 n e Grey, w Adelaide	1200
507	7858	Dennison Peter, t..429, pt 12 s e Bathurst, w Burwell..	500
508	7956	Dodd John C, t.....275, pt 1 s e Bathurst and other premises.....	3500
509	7957	Dodd John G, t.....275, pt 1 s e Bathurst..	3500

THIRD WARD.

No. on List.	No. on Roll.	Jurors.	Amount Assessed
510	7967	Dreany Henry, f.....264, pt 1 n e Horton..	900
511	8028	Denton John M, f..... 410, pt 11 n e Horton..	600
512	8052	Darrell Thomas, t.....466, pt 16 n e Horton..	500
513	8066	Donoughey Michael, t.....516, pt 21 n e Horton..	400
514	8096	Dorking John, f.571, pt 27 s e Horton .	750
515	8135	Dilks William, t 457, pt 16 s e Horton..	400
516	8247	Dubais Joseph, t 7, pt 3 s e Horton, e Henry Lane..	550
517	8384	Deo George, t.....219, pt 30 n Hamilton Road, w Adelaide.....	450
518	8387	Dagg Richard, f.....227, pt 30 n Hamilton Road, w Adelaide.....	1000
519	8390	Durdin Alex, f.....181, pt 28 s Hamilton Road	500
520	8453	Dunlop Robert, t..... 449, pt 14 s e Simcoe..	400
521	8517	Davis Alex T, t..... 313, pt 4 s e Simcoe..	800
522	8526	Davis Wm Allen, t..... 293, pt 2 s e Simcoe..	700
523	8610	Davidson John, t.....436, pt 13 n e Grey..	600
524	8633	Doherty Thomas, f..... 508, pt 21 n e Grey..	1300
525	8636	Dewar Percy, f..... pt 22 n e Grey..	400
526	8653	Dennely Thos II, f. .182, pt 25 n e Grey, e William..	600

Amount Assesed
 e, e
 ... 600
 e... 400
 e... 700
 e... 1000
 e... 800
 e... 1050
 e... 800
 n... 700
 y... 450
 y... 950
 y... 550
 d... 700
 y... 500
 , w
 1200
 .ll.. 500
 ther
 ... 3500
 st.. 3500

THIRD WARD.

No. on List.	No. on Roll.	Jurors.	Amount Assessed	No. on List.
527	7816	Ellis William, f.....pt 26 s e Bathurst..	400	545
528	7820	Ensign Jacob, t..273, pt 24 s e Bathurst, w William..	650	546
529	7914	Elliott William, f.....2 and 3 s e Bathurst..	30000	547
530	7964	Evans John, t.....266, pts 1 and 2 s e Bathurst, e Wellington.....	1500	548
531	8023	Evans Richard B, t. 272, 29 n e Horton, e Colborne..	600	549
532	8029	Emery George, t.....410, 11 n e Horton..	600	550
533	8034	j Ellwood James, t.....424, pt 12 n e Horton..	800	551
534	8153	Earl John, t.....429, pt 12 s e Horton, w Burwell..	700	552
535	8248	Evans John, f.....5, pt 3 n e Horton, e Henry Lane..	500	553
536	8330	Efner Abraham, t.....496, pt 20 n e Simcoe..	700	554
537	8381	Elliott Robert, t.215, pt 30 n Hamilton Road, w Adelaide.....	450	555
538	8487	Edgecomb Richard, t.....367, pt 8 s e Simcoe..	850	556
539	8510	Earle Peter, t.....331, pt 5 s e Simcoe..	700	557
540	8524	Evan William, f.....295, pt 2 s e Simcoe..	900	558
541	8644	English William, f. 179, pt 24 n e Grey, w William..	2000	559
542	7982	Friend Francis, f, R C, s s.....302, pt 3 n e Horton..	900	
543	7988	Fysh Ebenezer, t.....328, pt 5 n e Horton..	500	
544	8047	Fairbairn Walter, f.....444, pt 16 n e Horton..	700	

THIRD WARD.

Amount
Assessed

thurst.. 400

William.. 650

thurst.. 30000

thurst, e
..... 1500

lborne.. 600

Horton.. 600

Horton.. 800

Burwell.. 700

y Lane.. 500

Simcoe.. 700

Road, w
..... 450

Simcoe.. 850

Simcoe.. 700

Simcoe... 900

William . 2000

e Horton.. 900

e Horton.. 500

e Horton . 700

No. on List.	No. on Roll.	Jurors.	Amount Assessed
545	8048	Ferguson John, t.....pt 16 n e Horton..	2200
546	8049	Ferguson Alex, t.....pt 16 n e Horton..	2200
547	8059	Fletcher Henry, t.....506, 21 n e Horton..	500
548	8069	Fox William, t.....522, 22 n e Horton..	600
549	8123	Fletcher Samuel T, t.....221, pt 17 s e Horton, w Maitland.....	600
550	8149	j Flemming John, f...230, pt 18 s e Horton, e Burwell..	1100
551	8151	Foster Henry, t.....226, pt 10 s e Horton..	500
552	8208	Forster William, f.....309, pt 3 s e Horton..	650
553	8255	Foxton William, f.....pt 4 n e Simcoe..	500
554	8256	Foot Wm S, t.....316, pt 4 n e Simcoe..	500
555	8328	Ferguson Robert, t...l, pt 18 n e Simcoe, e Maitland..	800
556	8342	Fiddes James, f..pt 23 n e Simcoe, s Hamilton Road..	800
557	8375	Fitzgerald Gerald, t, R C. s s...205, pt 30 n Hamilton Road, w Adelaide.....	600
558	8479	Finohamp Charles, t.....393, pt 10 s e Simcoe..	600
559	8577	Fountain George, t.....368, pt 8 n e Grey..	500

No. on List.	No. on Roll.	Jurors.	Amount Assessed	No. on List.	No. on Roll.
560	7808	Graydon Alfred, t.....	575, pt 28 s e Bathurst..	600	585 858
561	7818	Greason Christopher, f.....	25 s e Bathurst, e William and other premises	2200	586 863
562	7830	Garside Joseph, t	519, pt 23 s e Bathurst..	700	587 866
563	7832	Goff Richard, f.....	pt 22 s e Bathurst..	500	
564	7838	Grayson John, t.....	507, pt 21 s e Bathurst..	500	
565	7901	Gray Patrick, t, R C, s s.....	269, pt 5 s e Bathurst, w Waterloo.....	400	
566	7905	Gray Robert, t.	275 pt 5 s e Bathurst, w Waterloo..	500	
567	7969	Graham James, f	262, pt 1 n e Horton..	700	
568	8027	j Geldart Henry, f	262, 27 n e Horton, e Colborae..	700	
569	8053	Gatridge John, t.....	470, pt 17 n e Horton..	400	
570	8054	Gibson James, t.	472, pt 17 n e Horton, w Maitland..	400	
571	8074	j Garson David, t	262, 24 n e Horton, w Maitland..	900	588 7806
572	8079	Goldsmith John, t.	262, pt 25 n e Horton, e William..	550	589 7819
573	8104	Gale Enoch, f.....	245, pt 24 s e Horton, w William..	800	590 7828
574	8156	j Glen John, t.....	425, pt 12 s e Horton..	1400	591 7834
575	8203	j Gray Thomas, t.....	321, pt 4 s e Horton..	1600	592 7837
576	8278	Griffiths Edward, t.....	384, pt 9 n e Simcoe..	500	593 7840
577	8336	Gardiner Edward, t.....	510, pt 21 n e Simcoe..	550	594 7857
578	8365	Gilmore Robert, t.....	180, pt 28 n Hamilton Road..	800	
579	8432	Granger Alfred, t.	184, pt 18 s e Simcoe, e Maitland..	400	595 7859
580	8448	Greer Benjamin, f.....	455, pt 15 s e Simcoe and other premises.....	650	596 8045
581	8449	Greer Abraham, t.....	455, pt 15 s e Simcoe..	650	597 8062
582	8531	Gibson John W, t.....	281, pt 1 s e Simcoe..	800	598 8117
583	8563	Gillingham Samuel, t.....	316, pt 4 n e Grey..	550	599 8133
584	8582	Golding William, f..... pt 9 n e Grey..	1000	600 8137
					601 8172 j H

THIRD WARD.

Amount Assessed
 Hurst.. 600
 William .. 2200
 Hurst.. 700
 Hurst.. 500
 Hurst, w .. 400
 Waterloo.. 500
 Horton.. 700
 Colborne.. 700
 Horton.. 400
 Watland.. 400
 Watland.. 900
 William.. 550
 William.. 800
 Horton.. 1400
 Horton.. 1600
 Simcoe.. 500
 Simcoe.. 550
 Road.. 800
 Watland.. 400
 and other .. 650
 Simcoe.. 650
 Simcoe.. 800
 e Grey.. 550
 e Grey.. 1000

No. on List.	No. on Roll.	Jurors.	Amount Assessed
585	8583	Glass Samuel, t.....378, pt 9 n e Grey .	1000
586	8632	Grant James, t.....502, pt 20 n e Grey..	450
587	8662	Graham Wm F, t.....562, pt 26 n e Grey..	500
588	7806	j Hogg Thomas, t.....579, pt 28 s e Bathurst..	900
589	7819	Holgate William, f..pt 24 s e Bathurst, w William..	650
590	7828	Hockin Wm, jun, f..... pt 23 s e Bathurst..	500
591	7834	Heaver Frederick, f.....515, pt 21 s e Bathurst..	750
592	7837	Hollaway Thomas, t.....509, pt 21 s e Bathurst..	500
593	7840	Horne Harry, f.....495, 20 s e Bathurst..	1200
594	7857	Hockin Wm, t....429, pt 12 s e Bathurst, w Burwell, and other premises.....	400
595	7859	Higgins John, t..427, pt 12 s e Bathurst, w Burwell..	600
596	8045	Ham David, t....252, pt 16 n e Horton, e Burwell..	400
597	8062	Harwood Thomas, t.....510, pt 21 n e Horton..	450
598	8117	Hebblethwaite James, t.....593, pts 19 and 20 s e Horton.....	500
599	8133	Harding Frederick, t.....461, pt 16 s e Horton.	450
600	8137	Hawkins John C, f.....445, pt 16 s e Horton..	500
601	8172	j Harpin James, t...241, pt 10 s e Horton, w Colborne..	1500

THIRD WARD.

No. on List.	No. on Roll.	Jurors.	Amount Assessed	No on List.
602	8188	Hudson Joseph, t. .227, pt 5 s e Horton, w Waterloo..	600	623
603	8189	Harding James, t, R C, s s229, pt 5 s e Horton, w Waterloo	600	624
604	8213	Harding James, f.pt 3 s e Horton, w Henry Lane..	600	625
605	8259	j Hunter John W, t.328, pt 5 n e Simcoe..	700	
606	8298	Howitt William, t. .217, pt 12 n e Simcoe, w Burwell..	400	
607	8300	j Hunt James, t.225, pt 12 n e Simcoe, w Burwell..	850	
608	8326	Hurley Jas, R C, s s . . .2, pt 18 n e Simcoe, e Maitland..	800	
609	8350	Hillson Henry, f.101, pt 22 n e Simcoe, s Hamilton Road	500	
610	8399	Hindmarsh John, f.194, pt 25 s Hamilton Road, e William	700	
611	8402	Harrison John, f. . .537, pt 24 s e Simcoe, w William..	1100	
612	8405	j Hughes George, t.529, pt 23 s e Simcoe .	800	
613	8426	Hooper George, t.pt 18 s e Simcoe, e Maitland..	400	626 7815
614	8538	Hollowell Wm, f. . .184, pt 1 n e Grey, e Wellington..	1000	627 7993
615	8540	Hanlan John, t.180, pt 1 n e Grey, e Wellington..	700	628 8011
616	8553	Hancock Frederick, t.296, pt 2 n e Grey..	700	629 8017
617	8572	Hicks John F, t.362, pt 7 n e Grey..	650	630 8097
618	8592	j Hussey Henry, f.173, pt 10 n e Grey, w Colborne..	900	631 8107
619	8594	Harper John, t.177, pt 10 n e Grey, w Colborne..	550	
620	8595	Hodgins Minor, t.183, pt 10 n e Grey, w Colborne..	400	632 8138
621	8646	j Harper George, t.179, pt 24 n e Grey, w William..	2000	633 8322
622	8660	Hutchinson James, t556, pt 26 n e Grey..	500	634 8339
				635 8447
				636 8463
				637 8465
				638 8541

THIRD WARD.

Amount Assessed	No on List.	No. on Roll.	Jurors.	Amount Assessed
600	623	8187	Ingram John, f....227, pt 5 s e Horton, w Waterloo..	600
600	624	8345	j Irwin John, t.....3, pt 18 n e Simcoe, e Maitland...	800
600	625	8603	Irwin Henry, t.....418, pt 12 n e Grey..	650
700				
400				
850				
800				
500				
700				
1100				
800				
400				
1000	626	7815	Johnson Samuel, f....555, pt 26 s e Bathurst..	500
700	627	7993	Johnson Thomas, t.....257, pt 5 n e Horton..	600
700	628	8011	Jones Henry J, t.....372, 20 n e Horton..	850
650	629	8017	Johnson William, t.....388, 23 n e Horton..	600
900	630	8097	j Justice Henry W, t.....571, pt 27 s e Horton..	750
550	631	8107	Johnston George, f..114, pt 24 s e Horton, n Hamilton Road.....	900
400	632	8138	Jamieson Thomas, t.....445, pt 16 s e Horton..	500
2000	633	8322	Johnston Richard, t..217, pt 1 n e Simcoe, w Maitland and other premises.....	400
500	634	8339	Justin Henry F, f.....520, pt 22 n e Simcoe..	500
	635	8447	Jones John, t.....457, pt 16 s e Simcoe..	400
	636	8463	Jeffery James, t.....427, pt 12 s e Simcoe..	700
	637	8165	Jeffery William, t.....421, pt 12 s e Simcoe..	800
	638	8541	Judd Hubert H, f....178, pt 1 n e Grey, e Wellington and other premises.....	700

No. on List:	No. on Roll:	Jurors.	Amount Assessed
639	8613	Jones David, f.....442, pt 14 n e Grey	1100
640	8631	Jones Henry, f....pt 20 n e Grey and other premises...	450
1			
641	7805	Keown George, f.....pt 28 s e ⁿ Bathurst..	900
642	8030	Kennedy Jeremiah, f.....416, pt 11 n e Horton..	500
643		Kerr John W, f.....420, pt 12 n e Horton ..	800
644	8083	Kenny Frank, t.....564, pt 27 n e Horton..	400
645	8167	Kern John W, f...405, pt 11 s e Horton, e Colborne..	3500
646	8249	Keogh Patrick, f, R C, s s...pt 3 n e Simcoe, e Henry Lane.....	400
647	8481	Kennedy Thomas, f, R C, s s...381, pt 9 s e Simcoe..	400
648	8612	King Charles, f.....440, pt 14 n e Grey..	1100

THIRD WARD.

No. on List.	No. on Roll.	Jurors.	Amount Assessed
649	7963	Leathorn Robert, f.....266, pts 1 and 2 s e Bathurst, e Wellington.....	1500
650	7980	Law John, f.....298, pt 3 n e Horton..	900
651	8012	Little Parker, t.....374, 20 n e Horton..	850
652	8019	j Lang James f.....394, 23 and 24 n e Horton..	1600
653	8031	Long Conrad, t.....416, pt 11 n e Horton..	500
654	8046	Lillie George, t....250, pt 16 n e Horton, e Burwell..	400
655	8068	Loftus James, t.....520, 22 n e Horton..	600
656	8093	Lewis William, t..265, pt 30 n e Horton, w Adelaide..	400
657	8158	j Line Henry, t.....421, pt 12 s e Horton..	1200
658	8244	Leadbeater Henry, f..... pt 3 n e Simcoe..	500
659	8273	Lowe Edward, f.....362, pt 7 n e Simcoe..	1000
660	8301	Luney James, f....224, pt 19 n e Simcoe, e Burwell..	750
661	8324	j Lamson William, t..4, pt 18 n e Simcoe, e Maitland..	800
662	8333	j Leigh Benjamin T, t.....502, pt 20 n e Simcoe..	850
663	8442	Lamond John, t.....467, pt 17 s e Simcoe..	650
664	8484	Lamb George, t.....371, pt 8 s e Simcoe..	600
665	8551	Logan Robert, f.....292, pt 2 n e Grey and other premises.....	750
666	8616	Lenehan Michael, f, R C, s s.. 458, pt 16 n e Grey..	850
667	8639	Lawrence William, f.....524, pt 22 n e Grey..	400
668	8669	Legg William J, f..... pt 28 n e Grey..	500

No. of Lds.	No. on Roll.	Jurors.	Amount Assessed	No on Lst.
669	7817	Maddigan Patrick, t.553, pt 26 s e Bathurst..	400	692
670	7821	Marshall James, f.279, pt 24 s e Bathurst, w William.	1400	693
671	7953	Morrow John, t.277, pt 1 s e Bathurst and other premises.	1000	694
672	7974	McCore John, t, R C, s a.252, pt 1 n e Horton..	500	695
673	8004	Mann James A, f.358, pt 17 n e Horton and other premises.	1100	696
674	8050	Magee Geo G, f.pt 16 n e Horton...	2200	697
675	8061	j Mason Alex, f.508, 21 n e Horton..	1500	698
676	8072	j Montague Chas H, t.255, 24 n e Horton, w William..	950	699
677	8073	Meikle George, t.259, 24 n e Horton, w William..	900	700
678	8110	Mellor James, f.96, pts 23 and 24 s e Horton, n Hamilton Road.	1600	701
679	8131	Magee William, f.463, pt 16 s e Horton and other premises.	450	702
680	8165	Martindale George, f.409, pt 11 s e Horton..	1200	
681	8182	Mulhall Patrick, t.357, pt 7 s e Horton..	400	
682	8183	Mulkern Michael, f, R C, s a.353, pt 7 s e Horton..	1500	
683	8185	Mott Enoch, t.234, pt 6 s e Horton, e Waterloo..	700	
684	8211	Morris William, t.305, pt 3 s e Horton..	600	
685	8225	Marshall Hugh, f.279, pt 1 s e Horton, e Wellington..	1300	
686	8254	Morgan Ellis, t. rear 314, pt 4 n e Simcoe..	400	
687	8265	j Mason John, f.225, pt 5 n e Simcoe, w Maitland and other premises.	800	
688	8295	Miller Henry, t.426, pt 12 n e Simcoe, w Barwell..	400	
689	8307	Murray William, f.440, pt 20 n e Simcoe..	650	703
690	8338	Moore James, t.516, pt 22 n e Simcoe..	500	704
691	8401	Marshall Alexander, t.195, pt 24 s Hamilton Road, w William.	500	705

THIRD WARD.

No. on List.	No. on Roll.	Jurors.	Amount Assessed
692	8415	Monck John, f.....509, pt 21 s e Simcoe..	600
693	8422	Mason William, t.....493, pt 20 s e Simcoe..	400
694	8428	Mawson Thos, t...194, pt 18 s e Simcoe, e Maitland..	400
695	8482	Marley Robert, f. 379, pt 9 s e Simcoe..	400
696	8544	Murray Patrick, f, R C, s s..... 176, pt 1 n e Grey, e Wellington.....	1200
697	8567	j Mason Robert, t....187, pt 5 n e Grey, w Waterloo..	800
698	8570	Mottished George, f.....325, pt 7 n e Grey..	850
699	8585	Morgan Frederick, f..... pt 9 n e Grey..	1000
700	8623	Mills Samuel, f.....178, pt 18 n e Grey, e Maitland..	700
701	8656	Marriott William, t..176, pt 25 n e Grey, e William..	600
702	8674	Mountain Henry, f..171, pt 29 n e Grey, w Adelaide..	1200
703	7903	McGee John, t..271, pt 5 s e Bathurst, w Waterloo .	400
704	8063	McMillan Martin, t.....512, pt 21 n e Horton..	450
705	8078	McFadden Charles, t.....268, pt 25 n e Horton, e William.....	550

THIRD WARD.

No. on List.	No. on Roll.	Jurors.	Amount Assessed
706	8094	McHarg John A, t...579, pts 29 and 30 s e Horton..	650
707	8098	j McKinley Thomas, f.....565, pt 27 s e Horton..	900
708	8144	McNally James, f..238, pt 17 s e Horton, e Burwell...	600
709	8162	McKnight James, t..... .417, pt 12 s e Horton..	1200
710	8179	j McKenzie James, t..... .363, pt 8 s e Horton..	1200
711	8235	j McDonald Allen J, t..pt 1 n e Simcoe, e Wellington...	800
712	8245	McKay William, t..... .6, pt 3 n e Simcoe..	500
713	8287	McFadden John, f.....225, pt 10 n e Simcoe, w Colborne.....	1000
714	8309	McIlheran Robert, f..... .444, pt 20 n e Simcoe..	650
715	8335	McCombs William, t.....506, pt 21 n e Simcoe..	550
716	8337	McIntosh John, t..... .512, pt 21 n e Simcoe.	600
717	8357	j McFee Norman, f, R C, s s.....150, pt 26 n Hamilton Road.....	1000
718	8410	McCabe Alexander, f and t...521, pt 22 s e Simcoe..	600
719	8414	McNeil John, f, R C, s s..... 511, pt 21 s e Simcoe..	600
720	8418	McRoberts Uriah, t.....499, pt 20 s e Simcoe..	500
721	8439	j McNeil Finlay, f, R C, s s...471, pt 17 s e Simcoe, w Maitland and other premises.....	1400
722	8472	McLeod John, f... .pt 10 s e Simcoe, w Colborne and other premises.....	650
723	8485	McDougall Neil, f..... 369, pt 8 s e Simcoe and other premises.....	400
724	8502	McInnes Angus, f, R C, s s.....pt 5 s e Simcoe, e Waterloo and other premises.....	650
725	8503	McInnes John, t, R C, s s.....189, pt 5 s e Simcoe, e Waterloo.....	650
726	8520	McVean Peter, f.....307, pt 3 s e Simcoe..	800
727	8527	McDougall Neil, f285, pt 2 s e Simcoe..	800
728	8564	McNeill Richard, t.....pt 4 n e Grey..	500

No. on List. No. on Roll.

729 8564

730 8604

731 8223

732 8260

733 8321

734 8468

735 8596

736 7826 O'D

737 8174 j O'B

738 8262 Orr

THIRD WARD.

55

No. on No. on
List. Roll. Jurors:

Amount Assessed	No. on List.	No. on Roll.	Jurors:	Amount Assessed
650	729	8565	McNeill Daniel, t.....326, pts 4 and 5 n e Grey..	500
900	730	8604	McMurdy William, t420, pt 12 n e Grey..	650
600				
1200				
1200				
800				
500				
1000				
650				
550				
000				
1000	731	8223	Northey Frederick, t.....285, pt 1 s e Horton..	450
600	732	8260	Nopper Thomas, t.....332, pt 5 n e Simcoe.	600
600	733	8321	Nash Alfred, t, R C, s s.....209, pt 17 n e Simcoe, w Maitland.....	550
600	734	8468	Nicholls Joseph, t..200, pt 11 s e Simcoe, e Colborne..	400
500	735	8596	Norman Charles, t..185, pt 10 n e Grey, w Colborne..	400
1400				
650				
400				
650				
650				
850				
800	736	7826	O'Dell Phyleyer A, f.....531, pt 23 s e Bathurst..	750
500	737	8174	O'Brien William, f.....379, pt 9 s e Horton..	1100
	738	8262	Orr Joseph A, t...221, pt 5 n e Simcoe, w Waterloo..	600

THIRD WARD.

No. on List.	No. on Roll.	Jurors.	Amount Assessed
739	8388	j O'Dell John, f. 185, pt 28 s Hamilton Road..	1000
740	8535	j O'Byrne John P, f, R C, s s. 194, pt 1 s e Simcoe, e Wellington	1000
741	8561	O'Byrne James, f, R C, s s. 312, pt 3 n e Grey..	600
742	8562	O'Byrne Bernard, f, R C, s s. pt 4 n e Grey..	550
743	8614	Osborne James, f	452, pt 15 n e Grey.. 700
744	7833	Powell James M, t. 517, pt 22 s e Bathurst..	500
745	7869	Patten William, t. 413, 31 and 32 s e Bathurst .	700
746	7985	Pink Christopher G, t. 310, pt 3 n e Horton .	1100
747	7986	j Pardy William, t. 312, pt 4 n e Horton.	1700
748	7990	j Porter Frederick W, t. 551, pt 5 n e Horton, w Waterloo.....	1100
749	8032	j Parker Frederick, t. 418, 12 n e Horton .	800
750	8044	Purdom Alexander, f. 252, pt 16 n e Horton, e Burwell.....	400
751	8103	Pearce John, t. 241, pt 24 s e Horton, w William..	550
752	8147	Phenix William, f. 236, pt 18 s e Horton, e Burwell..	500
753	8150	Parsons Elnathan, f. 226, pt 10 s e Horton ..	500
754	8180	Powell George, t. 361, pt 7 s e Horton..	400

No. on N
List. P

755 85

756 84

757 84

758 85

759 852

760 856

761 858

762 862

763 8630

764 8090

765 8471 j

766 8520

THIRD WARD.

57

No. on List.	No. on Roll.	Jurors.	Amount Assessed
755	8343	Petrie John, t.121, pt 23 n e Simcoe, s Hamilton Road.....	800
756	8421	Pinkham James, t.....497, pt 20 s e Simcoe..	600
757	8445	Prior Francis, t.....4, pt 16 s e Simcoe..	500
758	8506	Patrick Charles, t..193, pt 5 s e Simcoe, w Waterloo..	700
759	8525	Pointer William, f.....pt 2 s e Simcoe..	700
760	8560	Pinch Adam, t.....310, pt 3 n e Grey..	700
761	8588	j Parr Samuel, f.....388, pts 9 and 10 n e Grey..	1000
762	8629	Phillips William, f.....496, pt 20 n e Grey..	650
763	8630	Phillips Patrick, f.....498, n e Grey..	1050
764	8090	Quick James, f.....30 n e Horton, w Adelaide..	700
765	8471	j Quick Israel, t....190, pt 11 s e Simcoe, e Colborne..	700
766	8529	Quinn James, t.....283, pt 1 s e Simcoe..	750

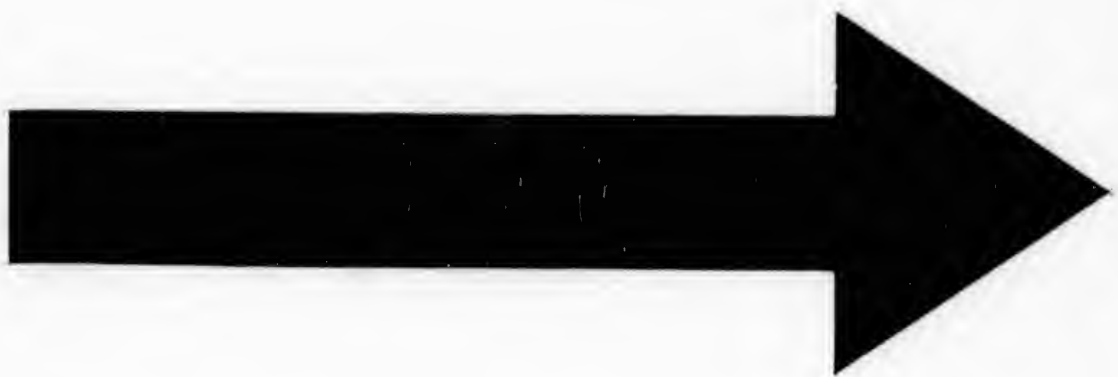

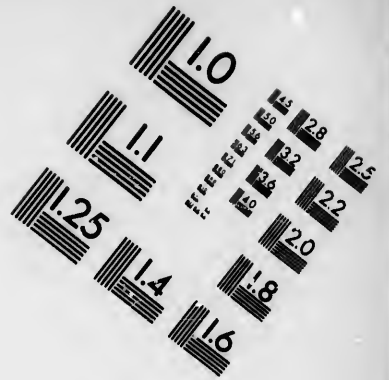
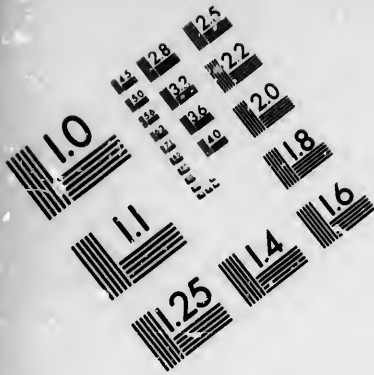

**IMAGE EVALUATION
TEST TARGET (MT-3)**

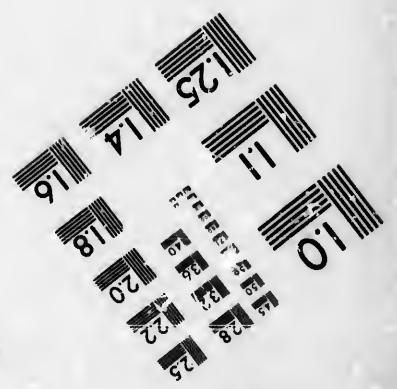
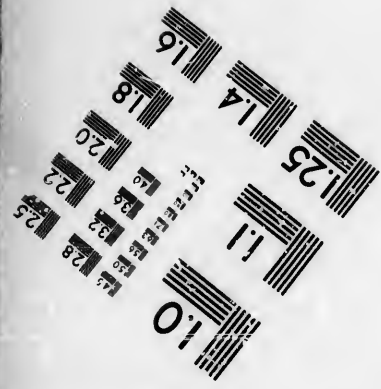
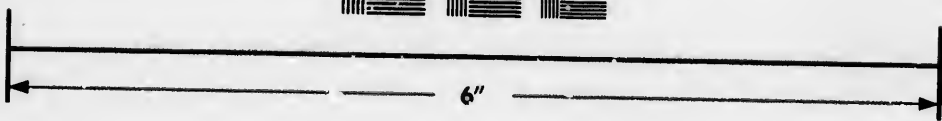
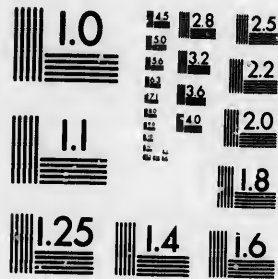

**Photographic
Sciences
Corporation**

23 WEST MAIN STREET
WEBSTER, N.Y. 14580
(716) 872-4503



THIRD WARD.

No. on List.	No. on Roll.	Jurors.	Amount Assessed
767	7807	Routledge John, f pt 28 s e Bathurst..	600
768	7864	Reid William, t 421, pt 12 s e Bathurst..	700
769	7950	Rickard Martin, f 283, pt 2 s e Bathurst..	700
770	7979	j Reed William, f 296, pt 2 n e Horton..	2200
771	8005	Robinson Thomas, f 362, pt 18 n e Horton..	1400
772	8006	Richards Edward, t 362, pt 18 n e Horton..	1400
773	8007	Richards John E, i 362 n e Horton..	1000
774	8020	Ross Donald, t 396, 24 n e Horton..	600
775	8070	j Rippon John, f 526, 23 n e Horton..	1400
776	8075	j Riddle Frank, t 267, 24 n e Horton, w William..	900
777	8085	Robinson James, t 568, pt 27 n e Horton..	400
778	8114	Roots Henry, t pts 19 and 20 s e Horton..	600
779	8170	Ross James, f 231, pt 10 s e Horton, w Colborne..	500
780	8176	Rapley Geo W, t 371, pt 8 s e Horton..	900
781	8184	Robinson Francis, f 341, pt 6 s e Horton..	1600
782	8216	Roe John A, f 291, pt 2 s e Horton..	1000
783	8237	Robertson Robert, t 284, pt 1 n e Simcoe..	600
784	8252	Root Richard, t 310, pt 3 n e Simcoe..	450
785	8267	Robinson Frank, jr, f 338, pt 6 n e Simcoe, e Waterloo	600
786	8276	Rosier James, t 372, 8 and 9 n e Simcoe..	1400
787	8285	Raynor Henry, t 217, pt 10 n e Simcoe, w Colborne..	700
788	8306	Read Sidireck, f 438, pt 20 n e Simcoe, e Burwell..	700
789	8314	j Rutherford Joseph, t 460, pt 16 n e Simcoe..	850
790	8369	Ross Arthur M, f pt 27 n Hamilton Road..	1800
791	8361	Ross William D, f pt 27 n Hamilton Road..	1800
792	8413	Robertson John, t 515, pt 22 s e Simcoe..	500
793	8512	Routledge Thos W, f 321, pt 4 s e Simcoe..	800

No. on List. 799 7800 7801 7802 7803 7804 7805 7806 7807 7808 7809 7810 810

THIRD WARD.

No. on List.	No. on Roll.	Jurors.	Amount Assessed
794	8619	Redfield Elsie R, t.....462, pt 16 n e Grey..	950
795	8663	Ritchie Andrew, t.....566, pt 26 n e Grey..	500
796	8670	Ryckman William J, t.....576, pt 28 n e Grey..	500
797	8672	Rowantree James, f.....582, pt 28 n e Grey..	500
798	8673	Robinson James, t.....582, pt 28 n e Grey..	500
799	7797	Sullivan Maurice, t, R C, s s...287, pt 30 s e Bathurst, w Adelaide.....	400
800	7823	Sleightholm Wm, f ..pt 24 s e Bathurst, w William.	1000
801	7835	Smith Robert, f.....511, pt 21 s e Bathurst..	500
802	7977	j Stephens John, t.....278, pt 1 n e Horton..	800
803	8040	Stewart James, t....26, pt 15 n e Horton, e Burwell..	600
804	8080	Sidey George, t....544, pt 25 n e Horton, e William..	700
805	8102	Sutton Samuel, f.....pt 24 s e Horton, w William..	550
806	8118	j Saunders John H, t....591, pts 19 and 20 s e Horton..	700
807	8155	j Smallman John B, t.....427, pt 12 s e Horton, w Burwell	2000
808	8191	Snider William, t...235, pt 5 s e Horton, w Waterloo..	500
809	8204	Scott Samuel, t.....317, pt 4 s e Horton..	600
810	8214	Spettigue Richard, t....301, pt 3 s e Horton, w Henry Lane.....	850

No. on List.	No. on Roll.	Jurors.	Amount Assessed
811	8246	Snider Abraham, t.....6, pt 3 s e Horton, e Henry Lane.....	500
812	8250	Southcott James, f.....306, pt 3 n e Simcoe..	1200
813	8251	Saunders Thomas, t.....308, pt 3 n e Simcoe..	450
814	8266	Singleton George W, t.....224, pt 6 n e Simcoe, e Waterloo.....	600
815	8275	Sweet, Edward J, t.....370, pt 8 n e Simcoe..	700
816	8279	Sempson Robert, f.....388, pt 9 n e Simcoe..	400
817	8329	Smith Enos, f.....pt 2c n e Simcoe..	700
818	8340	Seijohn Isaac, f.....524, pts 22 and 23 n e Simcoe..	900
819	8366	j Sare David, f.....188, pt 29 n Hamilton Road..	1600
820	8378	Sweeney Michael, t, R C, s s..207, pt 30 n Hamilton Road, w Adelaide.....	450
821	8398	Shrimpton Henry, t..196, pt 25 s Hamilton Road, e William.....	700
822	8416	Smith William, f.....505, pt 21 s e Simcoe..	600
823	8433	Smith Joseph, t..182, pt 18 s e Simcoe, e Maitland..	182
824	8495	j Stevenson Robert, t.....349, pt 7 s e Simcoe..	1200
825	8519	j Stevens Charles, f.....309, pt 3 s e Simcoe..	750
826	8521	Smith William G, f.....303, pt 3 s e Simcoe..	1450
827	8549	Smith James, f, R C, s s.....286, pt 2 n e Grey..	650
828	8552	Schafer Geo A, f.....pt 2 n e Grey..	700
829	8558	j Stevens Lorenzo W, t.....306, pt 3 n e Grey..	800
830	8608	Sheely John, t, R C, s s.....434, pt 13 n e Grey..	600
831	8650	Steven Francis, t...191, pt 24 n e Grey, w William..	750
832	8659	Shaw Richard, f.....556, pt 26 n e Grey and other premises.....	500

THIRD WARD.

Amount Assessed
 e Henry 500
 Simcoe.. 1200
 Simcoe.. 450
 Simcoe, e 600
 Simcoe.. 700
 Simcoe.. 400
 Simcoe.. 700
 Simcoe.. 900
 on Road.. 1600
 Hamilton 450
 a Road, e 700
 e Simcoe.. 600
 Maitland.. 182
 e Simcoe.. 1200
 e Simcoe.. 750
 e Simcoe.. 1450
 n e Grey.. 650
 n e Grey.. 700
 n e Grey.. 800
 n e Grey.. 600
 William.. 750
 y and other 500

No. on List.	No. on Roll.	Jurors.	Amount Assessed
833	8008	Taylor William, f..... 368, 19 n e Horton..	1000
834	8122	Tolhurst Joseph, f..... 221, pt 17 s e Horton, w Maitland.....	600
835	8173	Tracey John, f..... 387, pt 9 s e Horton..	1200
836	8221	Taylor George, t..... 287, pt 2 s e Horton..	500
837	8224	Tucker Anthony, f..... 281, pt 1 s e Horton..	700
838	8231	Thompson Alexander, t..... 226, pt 1 n e Simcoe, e Wellington.....	800
839	8267	Tremble George, f..... 318, pt 4 n e Simcoe..	750
840	8269	Turton Frank, f..... 854, pt 7 n e Simcoe..	1200
841	8297	Tambling Thomas, f..... 217, pt 12 n e Simcoe, and other premises.....	400
842	8304	Trace George, f..... 220, pts 19 and 20 n e Simcoe, e Burwell.....	1200
843	8382	Turton Francis J, t, R C, s s.... 217, pt 80 n Hamilton Road, w Adelaide.....	450
844	8467	Taylor Benjamin, f. pt 11 s e Simcoe, e Colborne, and other premises.....	1400
845	8477	Tune Frederick C, t..... 203, pt 10 s e Simcoe, w Colborne.....	650
846	8575	Thorpe Thomas, t..... 364, pt 8, n e Grey..	650
847	8640	Taylor William H, t..... 526, pt 23 n e Grey..	1000
848	8654	Twomey John, t, R C, s s.... 182 1/2, pt 25 n e Grey, e William.....	500

No. on List.	No. on Roll.	Jurors.	Amount Assessed
849	7793	Wyatt Wm, f...269, pt 30 s e Bathurst, w Adelaide..	400
850	7796	Wyatt George, f.....pt 30 s e Bathurst, w Adelaide..	400
851	7812	Wall M J, t.....561, pt 26 s e Bathurst..	400
852	7827	j Watson George, f.....pt 23 s e Bathurst..	1000
853	7848	Wilson Nicholas, f.....273, pt 16 s e Bathurst, w Maitland.....	2500
854	7952	Wilson Andrew, f.....277, pt 1 s e Bathurst..	1000
855	8022	j Williams John, f...269, 26 s e Bathurst, w Colborne..	1700
856	8033	Watson —, t.....420, pt 12 n e Horton..	800
857	8039	Winnesheer Phillip, f.....269, pt 15 n e Horton, e Burwell and other premises.....	600
858	8089	Winslow James, f.....rear 516, pt 28 n e Horton..	400
859	8092	Winslow Robert, t.....259, pt 30 n e Horton, w Adelaide.....	500
860	8095	Winslow George, t.....573, pt 28 s e Horton..	650
861	8100	j Winnett William H, f.....218, pt 26 s e Horton, e William and other premises.....	1500
862	8120	West William, t..230, pt 18 s e Horton, e Maitland..	600
863	8125	Walton Henry, f..225, pt 17 s e Horton, w Maitland..	900
864	8126	j Walton Edward, t.....225, pt 17 s e Horton, w Maitland.....	900
865	8130	Williams James F, t.....469, pt 17 s e Horton, w Maitland.....	900
866	8134	Watson Henry, t... ..459, pt 16 s e Horton..	400
867	8145	Wilde Matthew, t..238, pt 17 s e Horton, e Burwell..	600
868	8163	Westaway Henry, t.....413, pt 11 s e Horton..	1000
869	8190	Ward William, t..233, pt 5 s e Horton, w Waterloo..	500
870	8296	Wilson Thomas, f..428, pt 12 n e Simcoe, w Burwell..	800
871	8317	Wheatley Thomas, f.....462, pt 16 n e Simcoe..	850

THIRD WARD.

Amount Assessed
 delaide.. 400
 delaide.. 400
 thurst.. 400
 thurst.. 1000
 thurst, w
 2500
 thurst.. 1000
 olborne.. 1700
 Horton.. 800
 Horton, e
 600
 Horton.. 400
 Horton, w
 500
 Horton.. 650
 Horton, e
 1500
 aitland.. 600
 aitland.. 900
 Horton, w
 900
 Horton, w
 900
 Horton.. 400
 Burwell.. 600
 Horton.. 1000
 Waterloo.. 500
 Burwell.. 800
 Simcoe.. 850

No. on List.	No. on Roll.	Jurors.	Amount Assessed
872	8344	Whitehall William, t.....115, pt 23 n e Simcoe, s Hamilton Road.....	700
873	8348	j Wright Thomas, t..105, pt 22 n e Simcoe, s Hamilton Road.....	800
874	8351	Wright Justus, f....95, pt 21 n e Simcoe, s Hamilton Road.....	950
875	8358	Whindell Samuel, f....158, pt 26 n Hamilton Road..	700
876	8369	Watson John, f.....194, pt 29 n Hamilton Road..	900
877	8370	Watson William, f....194, pt 29 n Hamilton Road..	900
878	8404	Wilson Joseph M, t.....533, pt 24 s e Simcoe..	800
879	8424	Ward William, f..200, pt 18 s e Simcoe, e Maitland..	800
880	8435	White John, t.....pt 17 s e Simcoe, w Maitland..	400
881	8446	Ward John, fpt 16 s e Simcoe..	400
882	8456	Walsh John, t, R C, s s.....443, pt 14 s e Simcoe..	400
883	8490	Wallace William, t.....365, pt 8 s e Simcoe..	900
884	8504	Welsh Thomas, f.....pt 5 s e Simcoe, w Waterloo..	700
885	8539	Woods William, f..180, pt 1 n e Grey, e Wellington..	700
886	8627	j Wonnacott George, t.....474, pt 18 n e Grey, e Maitland.....	1000
887	8645	Wright Joseph, t....179, pt 24 n e Grey, w William..	2000
888	8648	Wilson David, t.....187, pt 24 n e Grey, w William..	600

THIRD WARD.

No. on List.	No. on Roll.	Jurors.	Amount Assessed
889	8394	Yelland Samuel, t.. 155, 29 and 28 s Hamilton Road..	600
890	8450	Young William, f 451, pt 15 s e Simcoe..	700
891	8493	Yerex Thomas, t..... 361, pt 7 s e Simcoe.	900
892	8507	Yeo Richard, f ... 335, pt 5 s e Simcoe, w Waterloo...	900
893	8509	Yeo Joseph, f..... 331, pt 5 s e Simcoe..	700

CL

No
List

65

66

67 7

68 8

69 8

70 8

71 81

72 82

73 851

74 863

THIRD WARD.

CLASS B.—Persons entitled to vote at Municipal Elections only:

	Amount Assessed
Road..	600
Simcoe..	700
Simcoe..	900
Waterloo..	900
Simcoe..	700

No on List. No. on Roll. Jurors.

No on List.	No. on Roll.	Jurors.	Amount Assessed
65	8643	Auld Isabella, t.....173, pts 23 and 24 n e Grey, w William	1000
66	7824	Brooks Charlotte, w, t.....291, pt 24 s e Bathurst, w William.....	1000
67	7984	Bratzner Margaret, w, f.....306, pt 3 n e Horton..	1150
68	8015	Broadley Agnes, w, f.....22 n e Horton..	900
69	8036	Brown Mary, w, f. 265, pt 12 n e Horton, w Burwell..	800
70	8082	Bell Elizabeth, w, f.....554, pt 26 n e Horton..	1200
71	8115	Bright Eliza, w, t.....pts 19 and 20 s e Horton..	600
72	8282	Bodkin Delia, w, f..215, pt 10 n e Simcoe, w Colborne..	1200
73	8511	Braund Elizabeth, w, f.....327, pt 5 s e Simcoe..	450
74	8637	Britt Annie, w, t.....520, pt 22 n e Grey..	400

THIRD WARD.

No. on List:	No. on Roll.	Jurors.	Amount Assessed
75	7866	Cox Jane, w, f 421, pt 12 s e Bathurst..	900
76	8058	Cox Mary, w, f..... 76, 20 n e Horton..	1200
77	8537	Coburn Maria, s, t..... 190, pt 1 s e Simcoe, e Wellington	700
78	8556	Copeland Mary A, w, t..... 302, pt 3 n e Grey..	450
79	8593	Davidson Margaret, w, f..... 177, pt 10 n e Grey, w Colborne	550
80	8655	Drake Catherine, w, f.. 176, pt 25 n e Grey, e William..	600
81	8175	Elliott Mary, w, t..... 375, pt 8 s e Horton..	950

No. on List.

82

83

84

85 78

86 81

87 8010

88 8055

89 8121

90 8409

91 8536

92 8615

THIRD WARD.

67

No. on List.	No. on Roll.	Jurors.	Amount Assessed
82	8310	Flemming Mary, w, t..... 448, pt 15 n e Simcoe..	600
83	8443	Fletcher Ellen, w, f..... 463, pt 16 s e Simcoe..	550
84	8554	Finch Hannah D, w, t..... 298, pt 2 n e Grey..	600

85	7800	Gleeson Mary, w, R C, s s... 603, pt 30 s e Bathurst..	830
86	8189	Gyde Emma, s, t..... 443, pt 17 s e Horton..	700

87	8010	Hopkins Margaret, w, f..... 372, 20 n e Horton..	850
88	8055	Hoskins Ann, w, f... 41, pt 17 n e Horton, s Hamilton Road.....	600
89	8121	Hockin Louisa, w, t..... 224, pt 18 s e Horton, e Maitland.....	600
90	8409	Hunter Isabella, w, t. 523, pt 23 s e Simcoe..	700
91	8536	Hitchcock Mrs, w, f..... 190, pt 1 s e Simcoe, e Wellington.....	700
92	8615	Hannafin Ellen, w, f, R C, s s... 454, pt 15 n e Grey...	500

Amount Assessed
 Hurst.. 900
 rton.. 1200
 mooe, e
 700
 Grey.. 450

Grey, w
 550
 William.. 600

orton.. 950

THIRD WARD.

No. on List.	No. on Roll.	Jurors.	Amount Assessed
93	8436	Johnson Mrs, w, t.....pt 17 s e Simcoe, w Maitland..	400
94	8462	Jeffery Elizabeth, w, f.....pt 12 s e Simcoe..	700
95	8171	Kelly Eliza, w, t...231, pt 10 s e Horton, w Colborne..	500
96	8021	Linfoot Sarah Jane, w, f.....398, 25 n e Horton, w Colborne.....	900
97	8148	Lawrence Esther, w, t.....236, pt 18 s e Horton, e Rurwell.....	500
98	8568	Lloyd Jane, w, f.....346, pt 6 n e Grey..	650
99	8624	Luke Fanny A, w, t.....172, pt 18 n e Grey, e Maitland.....	650

No on List,

100

101

102

103

104

105 790

106 855

107 860

108 8308

THIRD WARD.

Amount Assessed
 land.. 400
 ncoe.. 700

 borne.. 500

 orton, w
 900
 Horton, e
 500
 e Grey.. 650
 e Grey, e
 650

No on List.	No. on Roll.	Jurors.	Amount Assessed
100	7909	Mitchell Margaret, s, f.....311, pt 4 s e Bathurst..	2200
101	8136	Martindale Ann, w, f.....449, pt 16 s e Horton..	1200
102	8189	Morris Ann, w, t, R C, s s.....323, pt 5 s e Horton..	1100
103	8294	Muirhead Margaret, w, f.....416, pt 11 n e Simcoe..	1800
104	8362	Markle Mary, w, t.....170, pt 27 n Hara Road....	1800
105	7902	McGee Mary, w, f.....271, pt 5 s e Bathurst, w Waterloo.....	400
106	8550	McCarthy Ellen, w, f, R C, s s...290, pt 2 n e Grey..	800
107	8605	McFadden Emma, f... ..432, pt 13 n e Grey and other premises.....	600
108	8308	Oliver Sarah, w, f.....444, pt 20 n e Simcoe..	650

No. on List.	No. on Roll.	Jurors.	Amount Assessed
109	8043	Purdom Margaret, w, f.....253, pt 16 n e Horton, e Burwell.	1800
110	8393	Porter Sophia, w, t.....26, und 27 s Ham Road..	600
111	8396	Piper Ann, w, f. 208, pt 25 s Ham Road, e William..	1000
112	8454	Primrose Mary, t, R C, s s....445, pt 14 s e Simcoe..	400
113	8480	Philps Mary, w, f.....387, pt 9 s e Simcoe..	900
114	8533	Phillips Miss Nellie, s, f. /206, pt 1 s e Simcoe.	1200
115	8571	Perkins Elizabeth, w, f.....360, pt 7 n e Grey...	850
116	8581	Parker Susan, w, t.....374, pt 8 n e Grey...	700
117	8589	Patterson Maria, w, f.....394, pt 10 n e Grey..	850

118	8220	Roe Ann, w, f.....287, pt 2 s e Horton..	500
119	8261	Reid Mary, t, R C, s s.....336, pt 5 n e Simcoe, w Waterloo.....	450
120	8352	Riddell Isabella, w, f.....89, pt 21 n e Simcoe, s Ham Road.....	900

No. on List.
121
122
123
124
125
126
127 822
128 823
129 825
130 842
131 843
132 8347

THIRD WARD.

71

Amount Assessed

Horton, e 1800
 Road.. 600
 William.. 1000
 Simcoe.. 400
 Simcoe.. 900
 Simcoe. 1200
 Grey... 850
 Grey... 700
 Grey.. 850

Amount Assessed

No. on List.	No. on Roll.	Jurors.	Amount Assessed
121	7989	Smiley Mrs E, w, f.....551, pt 5 n e Horton, w Waterloo.....	1100
122	8016	Sutcliffe Sophia, w, f.....23 n e Horton..	600
123	8642	Scott Betsy, w, t.....530, pt 23 n e Grey..	900
124	8178	Turnbull Mrs, w, f.....363, pt 8 s e Horton..	1200
125	8222	Tucker Eliza, w, f.....285, pt 1 s e Horton..	450
126	8238	Taggart Deloe, w, t228, pt 2 n e Simcoe..	600
127	8236	Wallace Catherine, w, t.....216, pt 1 n e Simcoe, e Wellington.....	900
128	8239	Wylie Mary Ann, w, t.....292, pt 2 n e Simcoe..	600
129	8253	Wareup Mary Ann, w, t.....312, pt 4 n e Simcoe..	450
130	8423	White Mary, w, t.....495, pt 20 s e Simcoe..	700
131	8434	Wheable Charlotte, w, t.....180, pt 18 s e Simcoe, e Maidland.....	400
132	8347	Waugh Elizabeth, w, t.....111, pt 23 n e Simcoe, e Hamilton Road.....	900

Horton.. 500
 Simcoe, w 450
 e, s Ham 900

THIRD WARD.

No. on List.	No. on Roll.	Jurors.	Amount Assessed
133	8547	White Johanna, w, t, R C, s s.... 282, pt 1 n e Grey..	450
134	8576	Worthington Jane, w, t..... 366, pt 8 n e Grey..	650
135	8599	Winnett Susan, w, f.... 414, pt 11 n e Grey and other premises.....	1200

136	8056	Yates Eliza, w, t.. 36, pt 17 n e Horton, s Ham Road..	600
137	8057	Yates Margaret, s, f.... 31, pt 16 n e Horton, s Ham Road.	850

CLA

No. on List.

45

46 75

47 80

48 82

49 835

50 836

51 843

52 846

53 7948

54 8026

THIRD WARD.

78

CLASS C.—Persons entitled to vote at Elections to the Legislative Assembly only:

No. on List. No. on Roll. No. on Jurors.

Amount Assessed

45	8312	Adams James, 1 s.....	450, pt 15 n e Simcoe..	
46	7928	Burridge John, w e.....	2 and 3 s e Bathurst..	
47	8038	Brown Wm, jr, 1 s..	265, pt 12 n e Horton, w Burwell..	
48	8242	Berryman Samuel, t.....	302, pt 3 n e Simcoe, w Henry Lane.....	200
49	8356	Birmingham Ambrose, 1 s, R C, p s.....	pt 29 n Hamilton Road, e William.....	
50	8364	Browne Frederick G, 1 s..	174, pt 28 n Hamilton Road..	
51	8431	Bush William, t..	186, pt 18 s e Simcoe, e Maitland..	300
52	8460	Bartlett G G, t.....	rear 435, pt 13 s e Simcoe..	200
53	7948	Collins John, t, R C, s s.....	rear, pt 2 s e Bathurst..	200
54	8026	Clampitt Frank G, 1 s.....	264, pt 28 n e Horton, e Colborne.....	

Amount Assessed
 Grey.. 450
 Grey.. 650
 d other
 1200

Road.. 600
 s Ham
 850

THIRD WARD.

No. on List.	No. on Roll.	Jurors.	Amount Assessed
55	8113	Cameron Hector, 1 s.....85, pt 20 s e Horton, n Hamilton Road	
56	8543	Cline Charles, jr, 1 s..178, pt 1 n e Grey, e Wellington..	
57	8665	Connor James, 1 s, R C, p s.....570, pt 27, n e Grey..	
58	8548	Dromgole James, i, R C, s s.....282, pt 1 n e Grey..	400
59	8331	Efner George, 1 s.....496, pt 20 n e Simcoe..	
60	9139	Ellis Alfred, 1 s.....96, 35 n e South, e Colborne..	650
61	8376	Fitzgerald John, 1 s, R C, s s....205, pt 30 n Hamilton Road, w Adelaide.....	
62	8377	Fitzgerald Thomas, 1 s, R C, s s.....205, pt 30 n Hamilton Road, w Adelaide.....	
63	8555	Finch John A, 1 s.....298, pt 2 n e Grey..	

No. on N
List. I

64 '82

65 83

66 84

67 7938

68 8018

69 8169

70 8160

71 8579

THIRD WARD.

75

Amount Assessed

Amount Assessed

No. on List. No. on Roll. Jurors.

64	8243	Hesson John T, t..2, pt 3 n e Simcoe, w Henry Lane..	350
65	8327	Hurley William, 1 s, R C, s s...2, pt 18 n e Simcoe, e Maitland.....	
66	8403	Harrison Edward, 1 s.....537, pt 24 s e Simcoe, w William.....	

ton, n
.....
yton..
Grey..

Grey.. 400

67	7938	Johnson John, w e.....2 and 3 s e Bathurst...	
68	8018	Johnson James, 1 s.....388, 23 n e Horton..	

mcoe..
borne.. 650

69	8169	Kern J F, 1 s.....405, pt 11 s e Horton, e Colborne..	
----	------	---	--

amilton
.....
pt 30 n
.....
Grey..

70	8160	Line John, 1 s.....421, pt 12 s e Hort...	
71	8579	Lewis Daniel, t.....370, pt 8 n e Grey..	250

THIRD WARD.

No. on List.	No. on Roll.	Jurors.	Amount Assessed
72	7822	Marshall James, jr, l s. 279, pt 24 s e Bathurst, w William.....	
73	7878	Marks Joseph, l s. 373, pt 6 s e Bathurst..	
74	7975	Moore Robert W, l s, R C, s s. 252, pt 1 n e Horton..	
75	8411	Moore John, t. 519, pt 22 s e Simcoe..	300
76	8569	Mottished George, jr, l s. 352, pt 7 n e Grey..	

77	8064	McMillan Alex, l s. 512, pt 21 n e Horton..	
78	8407	McDonald Henry, w e. 529, s e Simcoe..	
79	8606	McFadden Alfred, l s. 432, pt 13 n e Grey..	
80	8607	McFadden Wm, l s. 432, pt 13 n e Grey..	

81	8469	Nicholls Wm H, l s. 200, pt 11 s e Simcoe, e Colborne.....	
----	------	--	--

No. on List.

82

83

84

85 85

86 867

87 7798

88 8280

89 8281

90 8578

THIRD WARD.

1177

No. on List. No. on Roll. Jurors.

Amount Assessed

82 8590 Patterson James, l s. 394, pt 10 n e Grey..
 83 8591 Patterson John, l s. 394, pt 10 n e Grey..
 84 8638 Pinkham Thomas, t. 524, pt 22 n e Grey. 250

85 8530 Quinn Laffayette, l s. 283, pt 1 s e Simcoe..

86 8671 Ryckman William J, jr, l s. 582, pt 28 n e Grey..

87 7798 Sullivan John, l s, R C, s s. 287, pt 30 s e Bathurst..
 88 8280 Sampson Robert, jr, l s. 388, pt 9 n e Simcoe..
 89 8281 Sampson William, l s. 388, pt 9 n e Simcoe..
 90 8578 Southorpe Isaac, t. 370, pt 8 n e Grey.. 250

THIRD WARD.

No. on List.	No. on Roll.	Jurors.	Amount Assessed
91	7850	Wilson Robert, 1 s.....273, pt 16 s e Bathurst, w Maitland.....	
92	7851	Wilson Thomas, 1 s.....273, pt 16 s e Bathurst, w Maitland.....	
93	8349	Wright William, 1 s.....105, pt 22 s e Bathurst, w Maitland.....	
94	8475	Williams Stephen, t.....195, pt 10 s e Simcoe, w Colborne.....	250
95	8628	Wonnacott Charles, 1 s.....474, pt 18 n e Grey, e Maitland.....	

96 8395 Yelland John, 1 s...155, 27 and 28 s Hamilton Road..

BOUNDAR
str
and

ABBREVI
t, to
supp
of E
w, w

CLASS A
Elec

No. on List.	No. on Roll.
894	8755
895	8757
896	8762
897	8801
898	8808
899	8946
900	9001
901	9074
902	9113
903	9161

THIRD WARD.

THIRD SUB-DIVISION.

BOUNDARY—That part of the ward lying between the east side of Wellington street and west side of Adelaide street; south side of Grey street and River Thames. Polling place at Mr. Hugh Rose's, South street.

ABBREVIATIONS AFTER EACH NAME SIGNIFY AS FOLLOWS:—f, freeholder; t, tenant; h, householder; i, income; R C, s s, Roman Catholic and supporter of Separate Schools; R C, p s, Roman Catholic and supporter of Public Schools; j, juror; l s, landowner's son; w e, wage earner; w, widow; s, spinster.

CLASS A.—Persons entitled to vote at both Municipal Elections and Elections to the Legislative Assembly:

No. on List.	No. on Roll.	Jurors.	Amount Assessed
894	8755	Angles George, t.....	473, pt 18 s e Grey.. 650
895	8757	Angl s Samuel, f.....	473½, pt 18 s e Grey.. 400
896	8762	Anderson Peter, t. 143, pt 17 s e Grey, w Maitland..	700
897	8801	Angles Samuel, f.	359, pt 7 s e Grey.. 900
898	8808	Angles Henry, t.....	343, pt 6 s e Grey, e Waterloo.. 1100
899	8946	Anderson Edward, t.....	520, pt 22 s e Grey.. 550
900	9001	Anderson Walter M, t.....	117, pt 24 s e Hill, w William..... 600
901	9074	Allen Daniel, f.....	110, pt 6 s e Hill, e Waterloo.. 650
902	9113	Anderson Wm J, t.....	288, pt 2 n e South.. 0
903	9161	Adams James, t.....	103, pt 24 n e South, w William.. 600

THIRD WARD.

No. on List.	No. on Roll.	Jurors.	Amount Assessed
904	9179	Anderson William, f, R C, ss....86, pt 25 s e South, e William.....	500
905	9233	Atkinson Thomas, f...80, pt 2 s e South, e Waterloo..	400
906	9255	Anderson Charles J, f.....273, pt 1 s e South, e Wellington.....	600
907	9264	Adams Edward, t.....pt 2 n e Nelson..	500
908	8768	Bradley Dennis, f.....463, pt 16 s e Grey..	750
909	8787	Boyle David, f.....153, pt 5 s e Grey, w Colborne..	850
910	8800	Bench Joseph, t.....363, pt 8 s e Grey..	500
911	8804	Browne James, t.....355, pt 7 s e Grey..	400
912	8850	j Brian John, f.....320, pt 4 n e Hill	650
913	8860	Bell Robert, t....105, pt 5 n e Hill, w Waterloo..	600
914	8866	Boon Thomas, t, R C, s s.....144, pt 6 n e Hill, e Waterloo.	450
915	8897	Breden Charles, t....144, pt 14 n e Hill, e Colborne..	600
916	8901	Burrell Stephen, t....140, pt 15 n e Hill, e Colborne..	550
917	8908	Brock Isaac, t, R C, s s.....422, pt 12 n e Hill, e Colborne	600
918	8911	Berry Wm, t.....426, pt 13 n e Hill, e Colborne..	600
919	8982	Bunn Joseph, f.....142, pt 18 n e Hill, e Maitland..	700

THIRD WARD,

Amount Assessed
 South, e 500
 Waterloo.. 400
 South, e 600
 Nelson.. 500
 e Grey.. 750
 Colborne.. 850
 e Grey.. 500
 e Grey.. 400
 n e Hill 650
 Waterloo.. 600
 n e Hill, e 450
 Colborne.. 600
 Colborne.. 550
 n e Hill, e 600
 Colborne.. 600
 Maitland.. 700

No. on List.	No. on Roll.	Jurors.	Amount Assessed
920	8952	Buckingham John F, f..... 133, pt 24 n e Hill, w William.....	650
921	8962	Ball Harry, t.....	800
922	9010	Ball Henry, t.....	700
923	9029	Boyce Charles, t.....	500
924	9039	Brown Matthew, f.... 106, pt 35 s e Hill, e Colborne..	800
925	9055	Bailey Thomas, t.....	700
926	9073	Blackwell George, t.... 116, pt 6 s e Hill, e Waterloo..	450
927	9093	Black Thos, t.....	800
928	9098	Barrett Wm, t.....	800
929	9114	Bryan John, f.....	500
930	9154	Brown Wm, t.....	450
931	9183	Brown John, f..... 81, pt 24 s e South, w William..	600
932	9195	Boyce John, t.....	450
933	9207	Borland Wm Jas, f..... 75, pt 17 and 16 s e South, w Maitland.....	500
934	9225	Belton Cassius W, i.....	1000
935	9236	Bruce Henry, f. 70, pt 4 s e South, e Waterloo.	450
936	9266	Barker Wm, t.....	500
937	9272	Benham John, f, R C, s s.....	800
938	9280	Billem Geo, f.... . 51, pt 24 n e Nelson, w William..	500
939	9285	Boyce Abraham, t.. 65, pt 24 n e Nelson, w William..	400
940	9342	Bailey Wm, f.....	400

THIRD WARD.

No. on List.	No. on Roll.	Jurors.	Amount Assessed
941	8777	Crawford James, f.....439, pt 14 s e Grey..	600
942	8791	j Connors John, f, R C, s s.389, pt 3 s e Grey..	800
943	8799	Carter Edmund, t.....365, pt 8 s e Grey..	500
944	8834	Chalcraft Frank, t..142, pt 1 n e Hill, e Wellington..	750
945	8887	Campbell George, t.....376, pt 8 n e Hill..	400
946	8041	Cole Thomas, f.....508, pt 21 n e Hill, e Maitland..	450
947	8042	Creighton James, f.....510, pt 21 n e Hill and other premises.....	500
948	8949	Creighton James, jr, t.....534, pt 23 n e Hill..	600
949	8989	Connor Thomas, f.....pt 27 s e Hill..	400
950	9012	Cook Charles, t.....515, pt 22 s e Hill..	450
951	9019	Cotter Cornelius, t, R C, s s.....122, pt 18 s e Hill, e Maitland.....	550
952	9076	Charles James, t.....113, pt 5 s e Hill, w Waterloo..	650
953	9099	Croden John, f.....275, pt 1 s e Hill, e Wellington..	1400
954	9103	Cathro William, f..100, pt 1 n e South, e Wellington..	900
955	9107	Carruthers Elijah, t..94, pt 1 n e South, e Wellington..	650
956	9109	Creighton Edward, t..92, pt 1 n e South, e Wellington..	650
957	9126	Crosby William, f...362, pt 7 n e South, e Waterloo..	650
958	9134	Connor John, t, R C, s s.....404, 36 n e South, w Colborne.....	650
959	9198	Carty Robert, f, R C, s s.....497, pt 20 s e South..	600
960	9202	Crick Richard, t....72, pt 18 s e South, e Maitland..	400
961	9204	Coulter John, t.....70, pt 18 s e South, e Maitland..	600
962	9248	Crowley Jeremiah, f, R C, p s...299, pt 3 s e South..	800
963	9262	Coon Job, f.....62, pt 1 n e Nelson, e Wellington..	400
964	9284	Craig James, f.....65, pt 24 n e Nelson, w William..	400
965	9317	Caldwell Moses, f.....500, pt 4 n e Phillip..	400

THIRD WARD.

Amount Assessed
 Grey.. 600
 Grey.. 800
 Grey.. 500
 gton.. 750
 Hill.. 400
 land.. 450
 d other
 500
 Hill.. 600
 Hill.. 400
 Hill.. 450
 Hill, e
 550
 terloo.. 650
 ngton.. 1400
 ngton.. 900
 ngton.. 650
 ngton.. 650
 terloo.. 650
 South, w
 650
 South.. 600
 aitland.. 400
 aitland.. 600
 South.. 800
 lington.. 400
 William.. 400
 Phillip.. 400

No on List.	No. on Roll.	Jurors.	Amount Assessed
966	9318	Otter James, t, R C, s s 500, pt 4 n e Phillip..	400
967	9319	Conway William J, f. 502, pt 5 n e Phillip..	400
968	9327	j Conroy Phillip, f, R C, s s . . . 554, 25 and 26 n Trafalgar, e William	1000
969	9349	Cavanagh Edward J, f, R C, s s . . . 473, 1 s Phillip, n Trafalgar.	500
970	8719	Davis Francis, t, R C, s s 589, pt 29 s e Grey..	450
971	8721	Dyer Edward B, f. 581, pt 28 s e Grey..	400
972	8798	Downing John, t, R C, s s 371, pt 8 s e Grey..	500
973	8805	Draper John, t. 351, pt 7 s e Grey..	550
974	8840	Drummond James, f. pt 2 n e Hill..	750
977	8880	Durkin Michael, f, R C, s s 366, pt 8 n e Hill and other premises.	550
976	8923	Dingwall John, t. 136, pt 18 n e Hill, e Maitland.	500
977	8960	Duffield William, f. pt 26 n e Hill..	600
978	8975	Depper Henry, f. pt 29 s e Hill, w Adelaide..	600
979	8986	Day Louis, f. 571, pt 27 s e Hill..	400
980	9009	j Dewar Charles, t. 527, pt 23 s e Hill..	800
981	9051	Durkin Michael, f, R C, p s 379 s e Hill..	400
982	9054	Durkin Ignatius, f, R C, p s 373, pt 8 s e Hill..	700

THIRD WARD.

No. on List	No. on Poll.	No. on Jurors.		Amount Assessed
983	9056		Durkin Martin, f, R C, s s.....371, pt 8 s e Hill..	1400
984	9057		Durkin Joseph, f, R C, p s.....369, pt 8 s e Hill..	600
985	9060		Durkin Matthew, f, R C, s s.....pt 8 s e Hill..	8 0
986	9078		Duval Nathaniel, f...115½, pt 5 s e Hill, w Waterloo..	600
987	9083		Durkin James, f, R C, s s.....319, pt 4 s e Hill..	300
988	9148		Davis Charles, t.....438, pt 14 n e South..	500
989	8184		Depper Augustus, f.....pt 24 s e South, w William..	750

990	9279		Drew Charles, t.....532, pt 22 n e Nelson...	400
991	9301		Dulhanty Henry F, f.....449, 16 s e Nelson..	500
992	9355		Duncan George W, f.....461, 16 s Marshall Lane...	500
993	8725		Elliott John W, f.....563, pt 27 s e Grey..	800
994	8733		Evans John, f.....545, pt 25 s e Grey, e William..	1100
995	8735		Evans Thomas, f....150, pt 25 s e Grey, e William..	950
996	8779		Ellis Thomas, f.....427, pts 8, 9 and 10 s e Grey..	1300
997	8816		Everett Walter, t.....317, pt 4 s e Grey..	500
998	8895		Ellis George E, f.....146, pt 14 n e Hill, e Colborne..	600
999	8916		Evans George, t.....442, pt 14 n e Hill..	550
1000	8921	j	Edwards John, t.....456, pt 15 n e Hill..	850

No. on
List.

1001

1002

1003

1004

1005

1006

1007

1008 8715

1009 8754

1010 8764

1011 8899

1012 8900

1013 8991

1014 9022

1015 9170

1016 9189

THIRD WARD.

No. on List.	No. on Roll.	Jurors.	Amount Assessed
1001	8987	English Charles, f.....pt 27 s e Hill..	400
1002	8988	English Thomas, t.....569, pt 27 s e Hill..	400
1003	9072	Evans John, t.....122, pt 6 s e Hill, e Waterloo..	400
1004	9138	Ellis William, t.....96, 35 n e South, e Colborne..	650
1005	9141	Ellis John, f.....420, 32 n e South..	600
1006	9259	Evans George E, f.....68, pt 1 n e Nelson, e Wellington.....	450
1007	9260 j	Evans George H, f.....66, pt 1 n e Nelson, e Wellington.....	600
1008	8715	Fitzmaurice Bernard, t, R C, s s..... pt 29 s e Grey, w Adelaide and other premises	800
1009	8754	Flaharty Anthony, t, R C, s s.....481, pt 18 s e Grey..	700
1010	8764	Fountain John, t.....149, pt 17 s e Grey, w Maitland..	500
1011	8899	Ferguson W H, f.....140, pt 15 s e Hill, e Colborne..	550
1012	8900	Ferguson M H, f.....138, pt 15 n e Hill, e Colborne..	550
1013	8991	Figg Thomas, t.....563, pt 27 s e Hill..	450
1014	9022 j	Fitzhenry William, f, R C, s s.....465, pt 16 s e Hill..	800
1015	9170	Featherson —, f..... pt 29 n e South, w Adelaide..	500
1016	9189	Flannigan Thos J, t.....523, pt 23 s e South..	600

Amount Assessed
 Hill.. 1400
 Hill.. 600
 Hill.. 80
 Hill.. 600
 Hill.. 300
 Hill.. 500
 Hill.. 750

lson.. 400
 lson.. 500
 Lane... 500
 Grey.. 800
 am.. 1100
 lliam.. 950
 Grey.. 1300
 Grey.. 500
 Colborne.. 600
 Hill.. 550
 Hill.. 850

No. on List.	No. on Roll.	Jurors.	Amount Assessed
1017	9219	Fowler Frederick S, f.....443, pt 14 s e South..	400
1018	9234	Ferguson—, f.....76, pt 2 s e South, e Waterloo..	500
1019	9253	Farquhar Alexander, f.....283, pt 1 s e South..	500
1020	9261	Ferguson Matthew W, t.....64, pt 1 n e Nelson, e Wellington.....	400

1021	8828	j Galpin Richard, t.....291, pt 2 s e Grey... 1000	
1022	8835	Grenfell Edwin, t...140, pt 1 n e Hill, e Wellington.. 750	
1023	8849	Goldburg Cornelius, t, R C, s s....318, pt 4 n e Hill.. 650	
1024	8873	Glenny George, t, R C, s s.....346, pt 6 n e Hill.. 400	
1025	8913	Gregory Samuel, f.....436, pt 13 n e Hill.. 550	
1026	8919	Gray Michael, f, R C, s s.....446, pt 14 n e Hill.. 550	
1027	8929	j Grant William, f, R C, s s.....125, pt 17 n e Hill, w Maitland..... 800	
1028	8943	Green Charles, t.....510, pt 21 n e Hill.. 500	
1029	8954	Gall George, t.....139, pt 24 n e Hill, w William.. 500	
1030	8972	j Gramlick James, t, R C, s s.....590, pt 29 s e Hill.. 700	
1031	9069	j Gerry John, f.....337, pt 6 n e Hill, e Waterloo.. 1000	
1032	9149	Gray Harry, t.....446, pt 14 n e South.. 550	
1033	9220	Gale Shadrack, f.....139, pt 14 s e South . 500	

THIRD WARD.

Amount Assessed
 uth.. 400
 roo.. 500
 uth.. 500
 on, e
 400

 Grey... 1000
 nton.. 750
 Hill.. 650
 Hill.. 400
 Hill.. 550
 Hill.. 550
 Hill, w
 800
 Hill.. 500
 William.. 500
 Hill.. 700
 Waterloo.. 1000
 South.. 550
 South . 500

No on List.	No. on Roll.	Jurors.	Amount Assessed
1034	9230	Gerry Thomas, f.....343, pt 2 s e South..	450
1035	9242	Green Augustus H, t..83, pt 5 s e South, w Waterloo..	600
1036	9255	Green William, t.....277, pt 1 s e South..	400
1037	9338	Gillett Edwin, f.....521, pts 7 and 8 s Phillip..	400
1038	9354	Grant William, t..21, pt 17 w Maitland, s Marshall Lane.....	400
1039	8759	Harter Joseph, f....144, pt 18 s e Grey, e Maitland..	850
1040	8825	Hunter Daniel, f.....295, pt 2 s e Grey..	1000
1041	8855	Hart Edward, t.....330, pt 5 n e Hill.	400
1042	8861	Halpin John, f, R C, s s.....145, pt 5 n e Hill, w Waterloo.....	650
1043	8890	Hurkett Caleb, f.....390, pts 19 and 18 n e Hill..	900
1044	8902	j Hodgins Thos C, t132, pt 15 n e Hill, e Colborne..	1200
1045	8907	Horne John, f.....422, pt 12 n e Hill..	600
1046	8934	Howett Frank, t.....192, pt 18 n e Hill, e Maitland..	500
1047	8950	j Hodgins James B, f..124, pt 24 n e Hill, w William..	1000
1048	8973	Hockin John, f.....141, pt 29 n e Hill, w Adelaide..	550
1049	8982	Housan John, f.....585, pt 29 s e Hill..	800
1050	8990	Hassett Michael, t, R C, s s.....569, pt 27 s e Hill..	400

THIRD WARD.

No. on List.	No. on Roll.	Jurors.	Amount Assessed
1051	9015	Holt John, f..... pt 21 s e Hill..	800
1052	9047	Harrison Thomas, f. 123, pt 24 s e Hill, v. Colborne..	1300
1053	9065	Highman Robert, f..... 347, pt 6 s e Hill..	900
1054	9082	Hobbins Michael, t, R C, s s..... 325, pt 5 s e Hill..	800
1055	9087	Hayden William, t..... 307, pt 3 s e Hill..	500
1056	9104	Hatton Thomas, t.. 100, pt 1 n e South, e Wellington..	600
1057	9130	Hulbert Joseph, f..... 38 n e South..	650
1058	9137	Hulbert William, f.... 96, 35 n e South, e Colborne..	650
1059	9140	Hulbert James, f..... 33, 416 n e South, e Colborne..	600
1060	9150	Hoskins Phillip, f... 88, pt 18 n e South, e Maitland..	600
1061	9153	Harding Frederick, t..... 506, pt 21 n e South..	400
1062	9160	Humphreys John, t.. 97, pt 24 n e South, w William..	600
1063	9194	Hilton William, t..... 507, pt 21 s e South..	450
1064	9216	Hulbert James, t..... 449, pt 15 s e South..	400
1065	9221	Hilton George, f..... 433, pt 14 s e South..	700
1066	9256	Halford Michael H, t..... 78, pt 1 s e South, e Wellington.....	600
1067	9276	Harrison Peter, t..... 524, pt 22 n e Nelson..	400
1068	9277	Hill James, t..... 526, pt 23 n e Nelson..	400
1069	9283	Herrin Thomas, t.. 61, pt 24 n e Nelson, w William...	400
1070	9291	Hodgins Duncan, t.. 58, pt 25 n e Nelson, e William..	450
1071	9295	Hassey John, t..... 51, pts 28 and 29 n e Nelson, w Adelaide.....	650
1072	9320	Hoskins Jeremiah, f..... 504, 5 n e Phillip..	400
1073	9326	Herrin James f.... 45, pt 10 s e Nelson, w William..	600
1074	9337	Howell Thomas, f..... 523, 8 s Phillip..	400

THIRD WARD.

Amount Assessed
 Hill.. 800
 rne.. 1300
 Hill.. 900
 Hill.. 800
 Hill.. 500
 gton.. 600
 outh.. 650
 orne.. 650
 orne.. 600
 land.. 600
 outh.. 400
 lliam.. 600
 outh.. 450
 outh.. 400
 outh.. 700
 outh, e 600
 elson.. 400
 elson.. 400
 illiam.. 400
 illiam.. 450
 elson, w 650
 Phillip.. 400
 illiam.. 600
 Phillip.. 400

No. on List.	No. on Roll.	Jurors.	Amount Assessed
1075	8894	Ingram Charles, f....145, pt 14 n e Hill, w Colborne..	800
1076	9341	Irons John W, f.....515, pt 7 s Phillip..	400
1077	8736	Jenkins Henry, t....147, pt 24 s e Grey, w William..	700
1078	8747	Johnston Christopher, t.....515, pt 22 s e Grey..	1300
1079	8810	Jamieson John, f, R C, s s.....152, pt 6 s e Grey, e Waterloo.....	600
1080	8841	Johnstone Charles, t.....292, pt 2 n e Hill..	750
1081	8888 j	Jones William, f... ..378, pt 20 n e Hill and other premises.....	1700
1082	8930	Jones William, t....133, pt 17 n e Hill, w Maitland..	500
1083	8955	Johnston William, f..143, pt 24 n e Hill, w William..	1300
1084	8956	Johnston Robert, f.....pt 24 n e Hill, w William..	500
1085	9013	Jones Richard, f.....513, pt 22 s e Hill..	450
1086	9045	Jones Richard, t....109, pt 24 s e Hill, w Colborne..	550
1087	9127	Johnson Peter, fpt 8 n e South..	550
1088	9133	Javis John, t.....398, 36 n e South..	650
1089	9169	Jenkins James, t582, pt 28 n e South..	600
1090	9201	Johnston Thomas, f ...pt 18 s e South, e Maitland..	400

THIRD WARD.

No. on List.	No. on Roll.	Jurors.	Amount Assessed
1091	9205	Jones Thomas, f..69, pt 17, 16 s e South, w Maitland..	700
1092	9243	j Jackson Edmund N, f.....317, pt 4, 5 s e South..	800
1093	9335	Jamieson David, f.....541, 10 s Phillip..	500
1094	8745	j Keenleyside James E, f.....527, pt 22 s e Grey..	1050
1095	8751	Kidner Edward, t.....499, pt 20 s e Grey..	600
1096	8767	Kirkpatrick Andrew, f.....465, pt 17 s e Grey..	600
1097	8827	Kettle George, f.....291, pt 2 s e Grey..	1000
1098	8837	Kennedy James, f.....288, pt 2 n e Hill..	550
1099	8856	j Kenney Andrew, t, R C, s s.....131, pt 5 n e Hill, w Waterloo.....	900
1100	8882	Kermath Wm, t.....370, pt 8 n e Hill..	550
1101	8985	Kendrick Thomas, t.....573, pt 27 s e Hill..	650
1102	9124	Kelley John, t.....352, pt 7 n e South, e Waterloo..	550
1103	9125	Kermath Wm, t....358, pt 7 n e South, e Waterloo..	650
1104	9158	Kennedy John, f.....532, pt 23 n e South..	400
1105	9308	j Kenney Michael F, t, R C, s s....501, pt 1 s e Nelson, e Maitland.....	700
1106	9325	Knox Robert, f.....542, 10 n e Phillip, w William...	600

No. on List.
1107
1108
1109
1110
1111
1112
1113
1114
1115
1116
1117
1118
1119
1120
1121
1122
1123
1124

THIRD WARD.

Amount Assessed
 and.. 700
 uth.. 800
 Phillip.. 500
 Grey.. 1050
 e Grey.. 600
 Grey.. 600
 Grey.. 1000
 Hill.. 550
 Hill, w
 900
 e Hill.. 550
 e Hill.. 650
 Waterloo.. 550
 Waterloo.. 650
 South.. 400
 Nelson,
 700
 William... 600

No. on List.	No. on Roll.	Jurors.	Amount Assessed
1107	8818	Lester Robert, t.....313, pt 4 s e Grey..	600
1108	8839	Linfoot Charles, t.....290, pt 2 n e Hill..	550
1109	8915	Lillicarp William, f.....438, pt 13 n e Hill..	550
1110	8986	Lewis John, t.....124, pt 18 n e Hill, e Maitland..	800
1111	8945	Lillie William, t.....516, pt 22 n e Hill..	550
1112	8961	Leys Thomas, t.....554, pt 26 n e Hill..	600
1113	9063	Lavender William, t, R C, s s.....359, pt 7 n e Hill..	600
1114	9075	Lewis Christmond, f..113, pt 5 n e Hill, w Waterloo..	650
1115	9084	Loughrey William, t.....313, pt 4 n e Hill..	800
1116	9129	Linnage William, f... ..386, 39 n e South..	600
1117	9187	Langdon George, t.....529, pt 23 s e South..	400
1118	9274	Lundie David, f.....508, pt 21 n e Nelson..	600
1119	9316	Lewis John, t.....11 and 12 s e Nelson, e Colborne..	500
1120	8731	Murray John, t.....552, pt 26 s e Grey..	550
1121	8788	Moyr John W, t....153, pt 5 s e Grey, w Colborne..	850
1122	8812	Mortimore John, f...149, pt 5 s e Grey, w Waterloo..	550
1123	8869	Morrison Daniel, t, R C, s s.....142, pt 6 n e Hill, e Waterloo.....	400
1124	8902	Morten Alexander, t..138, pt 15 n e Hill, e Colborne..	550

THIRD WARD.

No. on List.	No. on Roll.	Jurors.	Amount Assessed
1125	8912	Mullin John, f.....430, pt 13 n e Hill..	550
1126	8971	Moorehouse John, f.....586, pt 29 n e Hill and other premises.....	550
1127	9006	Marshall Wm, t.....123, pt 24 s e Hill, w William	600
1128	9055	j Mortimore John, f....124, pt 27 s e Hill, e Colborne..	800
1129	9036	Murray Daniel, t.....116, pt 27 s e Hill, e Colborne..	600
1130	9043	Morris John, t.....107, pt 37 s e Hill, w Colborne..	500
1131	9080	Mansell Anthony, f, R C, s s.....331, pt 5 s e Hill ..	400
1132	9111	Morris John, t.....284, pt 2 n e South..	500
1133	9215	Miller Moses, t.....451, pt 15 s e South..	400
1134	9252	Morris John, f.....289, pt 2 s e South..	700
1135	9269	Meredith Wm R, f.....13 to 17 n e Nelson..	2200
1136	9281	Moore Wm M, f.....55, pt 24 n e Nelson, w William and other premises.....	400
1137	9357	Marshall James, f.....2, 15 and 16 s Marshal Lane..	400
1138	8714	McGlade Peter, f.....pt 29 s e Grey, w Adelaide..	1000
1139	8723	McCrorey Henry, t.....561, pt 26 s e Grey..	550
1140	8730	McBain Alexander, f.....pt 26 s e Grey..	550
1141	8733	McFadden Thos, f...152, pt 24 s e Grey, w William..	850

No. on List.
1142
1143
1144
1145
1146
1147
1148
1149
1150
1151
1152
1153
1154
1155
1156
1157
1158
1159
932
934

THIRD WARD.

No. on List	No. on Roll	Jurors.	Amount Assessed
1142	8773	McMillan Daniel, f, R C, s s 453, pt 15 s e Grey..	800
1143	8774	McMillan John, f, R C, s s 453, pt 15 s e Grey..	800
1144	8775	McInnes Murdock, f, R C, s s 449, pt 15 s e Grey..	850
1145	8790	McVean Frederick, t, R C, s s 399, pt 4 s e Grey..	1200
1146	8793	McLaren John D, t 383, pt 2 s e Grey..	450
1147	8833	McClary John, f pt 1 n e Hill, e Wellington..	750
1148	8925	McConnell James, t 466, pt 16 n e Hill..	600
1149	8969	McCabe James, t, R C, s s 582, pt 28 n e Hill..	550
1150	8976	McKnight George, t 111, pt 29 s e Hill, w Adelaide..	600
1151	8977	McKenzie John, t 115, pt 2 s e Hill, w Adelaide..	550
1152	9026	McInnis Duncan, t 421, pt 29 s e Hill..	600
1153	9049 j	McPherson Gilbert, t 387, pt 23 s e Hill..	800
1154	9053	McMahon Michael, t, R C, s s 377, pt 21 s e Hill..	400
1155	9094	McLeod Thomas, t 297, pt 3 s e Hill..	1000
1156	9181	McInnis Alex, f pt 24 s e South, w William..	1050
1157	9249	McLeod Thomas, t 299, 3 s e South..	800
1158	9278	McGuire Patrick, t, R C, s s 528, 23 n e Nelson..	400
1159	9324	McArthur Alexander, f 540, 9 n e Phillip..	600
1160	9343	McLarnan Hugh, f, R C, s s 511, pts 4 and 5 s Phillip..	750

Amount Assessed

Hill.. 550

land .. 550

Hill, w .. 600

rne.. 800

rne.. 600

rne.. 500

Hill . 400

uth.. 500

uth.. 400

uth.. 700

lson.. 2200

William .. 400

ane.. 400

laide.. 1000

Grey.. 550

Grey.. 550

William.. 850

THIRD WARD.

No. on List:	No. on Roll.	Jurors.	Amount Assessed
1161	8967	Nickles Charles, t.....574, pt 28 n e Hill..	550
1162	8978	Nesbitt James, f, R C, s s.....591, pt 29 s e Hill..	650
1163	8980	Nesbitt William, f, R C, s s.....587, pt 29 s e Hill..	650
1164	9003	Nickle Thomas, t...119, pt 24 s e Hill, w William..	600
1165	9016	j Needham Charles F, t.....509, pt 21 s e Hill..	800
1166	9159	Neilson George, t....91, pt 24 n e South, w William..	600
1167	9258	Nolan Daniel, f, R C, s s.....72, pt 1 s e South, e Wellington.....	500

1168	8723	Packham Patrick, f, R C, s s...571, pt 27 s e Grey..	800
1169	8732	Phillips Percy, t.....549, pt 25 s e Grey..	550
1170	8734	Parkhouse John, t....156, pt 25 s e Grey, e William..	550
1171	8748	Parry John, t.....505, pt 21 s e Grey..	450
1172	8831	j Powell Walter, f...152, pt 1 s e Grey, e Wellington..	850
1173	8832	j Powell George, f....146, pt 1 n e Hill, e Wellington..	1500
1174	8879	j Pirie James, f.....358, pt 7 n e Hill..	1200
1175	8883	Phoenix David, t.....372, pt 8 n e Hill..	400
1176	8892	jj Pendergaat John, f, R C, s s.....139, pt 16 n e Hill, w Colborne.....	1000
1177	8926	Power Andrew, f, R C, s s.....470, pt 16 n e Hill..	800

THIRD WARD.

No. on List.	No. on Roll.	Jurors.	Amount Assessed
1178	8944	Porter Henry, t.....514, pt 21 n e Hill and other premises.....	500
1179	8995	Palling Samuel, t..... 549, pt 25 s e Hill..	600
1180	9005	Pike Richard, t.....121, pt 24 s e Hill, w William..	600
1181	9007	Pegler John, f.....529, pt 23 s e Hill..	850
1182	9008	Pratt William, f..... 527, pt 23 s e Hill..	800
1183	9014	Partridge John, f.....511, pt 21 s e Hill..	650
1184	9041	Palmer Thomas, f....103, pt 37 s e Hill, w Colborne..	550
1185	9052	Pearson William, t.....379, pt 21 s e Hill..	400
1186	9061	j Plewes W J, t.....363, pt 8 s e Hill..	300
1187	9131	Patton Charles, t.....388, 38 n e South..	650
1188	9142	Prodger John, f.....428, 31 n e South..	450
1189	9163	Pannell John, f....98, pt 25 n e South, e William and other premises.....	600
1190	9213	Parr John, f.....459, pt 16 n e South..	550
1191	9299	Parker William, t..47, pt 10 s e Nelson, w William..	450
1192	9304	Pugaley Henry, f.....511, pt 6 s e Nelson..	450
1193	8742	Rapley George, f.....531, pt 23 s e Grey..	2000
1194	8743	Rapley Lorenzo, f.....531, pt 23 s e Grey..	2600
1195	8744	Rapley Henry F, f..... 531, pt 23 s e Grey and other premises.....	2000

Amount Assessed
 Hill.. 550
 Hill.. 650
 Hill.. 650
 am.. 600
 Hill.. 800
 am.. 600
 th, e
 500
 Grey.. 800
 Grey.. 550
 William.. 550
 Grey.. 450
 ngton.. 850
 ngton.. 1500
 Hill. 1200
 e Hill.. 400
 e Hill, 1000
 e Hill.. 800

THIRD WARD.

No. on List.	No. on Roll.	Jurors.	Amount Assessed
1196	8778	j Redden William, f.....435, pt 13 s e Grey..	1000
1197	8783	Russell William, t....154, pt 6 s e Grey, e Colborne..	650
1198	8797	Rawlings George, t.....373, pt 8 s e Grey..	500
1199	8822	Rutherford —, t.....307, pt 3 s e Grey..	850
1200	8829	Ryckman Edward B, t.....156, pt 1 s e Grey, e Wellington.....	1000
1201	8872	Reid John, t.....342 pt 6 n e Hill, e Waterloo..	400
1202	8964	Rosconnell David, f.....568, pt 27 n e Hill..	1200
1203	9023	Reid John, f.....429, pts 1 and 3 s e Hill..	700
1204	9034	Rich John, t.....409, pt 27 s e Hill..	400
1205	9067	Reynolds Joseph, t.....343, pt 6 s e Hill..	400
1206	9105	Roughly George, t..96, pt 1 n e South, e Wellington..	600
1207	9106	Rodgers James, f.....pt 1 n e South, e Wellington..	650
1208	9152	Rose Hugh, f.....500, pt 20 n e South, e Maitland..	700
1209	9155	Ryan Michael, t, R C, s s.....514, pt 21 n e South..	400
1210	9244	Ryan John, f.....313, pt 4 s e South..	600
1211	9246	Reid George, t.....311, pt 4 s e South..	500
1212	9247	Reid William, f.....309, pt 4 s e South..	500
1213	9257	Roger Sydney Smith, t.....76, pt 1 s e South, e Wellington.....	450
1214	9270	Ross John, t.....446, 13 to 17 n e Nelson..	2200
1215	9294	Richards John, f.....pts 26, 27 and 28 n e Nelson..	800
1216	9303	Rose George, f.....517, 7 s e Nelson..	550
1217	9315	Renwick Wm T, f..11 and 12 s e Nelson, e Colborne..	500

THIRD WARD.

97

Amount Assessed	No. on List.	No. on Roll.	Jurors.	Amount Assessed
1000	1218	8722	Shields John, t.....573, pt 28 s e Grey..	650
650	1219	8740	Stewart John, f.....535, pt 24 s e Grey..	600
500	1220	8776	Spry William, f.....443, pt 14 s e Grey..	600
850	1221	8785	Sanderson William, t...150, pt 6 s e Grey, e Colborne..	650
1000	1222	8813	j Stringer Samuel, f...333; pt 5 s e Grey, w Waterloo..	1500
400	1223	8815	Snell John, t.....325, pts 5 and 4, s e Grey..	800
1200	1224	8817	Steels Marmaduke, f.....pt 4 s e Grey..	600
700	1225	8821	j Simple James, f, R C, s s.....309, pt 3 s e Grey..	850
400	1226	8823	Shopland Richard, t.....305, pt 3 s e Grey..	850
400	1227	8824	Stokes John, f, R C, s s.....299, pt 3 s e Grey..	450
600	1228	8845	Smith J W P Rev, t.....302, pt 3 n e Hill..	1000
650	1229	8851	Spettigue Thomas, t.....322, pt 4 n e Hill..	700
700	1230	8868	Stanley Robert, f.....pt 6 n e Hill, e Waterloo and other premises.....	400
400	1231	8877	Sutherland Daniel, t, R C, s s.....354, pt 7 n e Hill..	600
600	1232	8878	Squires Henry, f.....356, pt 7 n e Hill..	600
500	1233	8910	Sherbrooke Edward G, f.....pt 13 n e Hill..	600
500	1234	8957	Scollock George, t...145, pt 24 n e Hill, w William..	500
450	1235	8963	Scott David, t.....564, pt 27 n e Hill..	700
2200	1236	8984	j Scott Edward W, t.....575, pt 28 s e Hill..	900
800	1237	8994	Salmon Christopher, t.....533, pt 26 s e Hill..	600
550	1238	8096	j Sanborn Thomas W, t.....124, pt 25 s e Hill, e William.....	1700
500	1239	9025	Scandrett John B, f.....421, pt 29 s e Hill..	600
	1240	9086	Smith William, t.....309, pt 3 s e Hill..	500
	1241	9157	Scott William, t.....528, pt 23 n e South..	400
	1242	9174	Strangeman William, f.....565, pt 27 s e South..	400
	1243	9200	Smith Richard, t...74, pt 18 s e South, e Maitland..	400

THIRD WARD.

No. on List.	No. on Roll.	Jurors.	Amount Assessed
1244	9228	Slade George, f.....351, pt 3 s e South..	650
1245	9237	Scott Robert, f.....66, 5 s e South, e Waterloo..	700
1246	9238	Slade William, f.....62, 6 s e South, e Waterloo...	650
1247	9273	Sanson John, f.....506, pt 21 n e Nelson..	450
1248	9292	Skinner William, sr, t.....50, pt 25 n e Nelson, e William.....	550
1249	9322	Simcoe Richard, f.....522, 7 n e Phillip..	400

1250	8760	Taylor George W, t...144, pt 18 s e Grey, e Maitland..	850
1251	8794	j Tambling George, f377, pt 1 s e Grey..	1400
1252	8993	Thick George, f.....557, pt 26 s e Hill..	700
1253	9079	Temple Robert, t.....115½, pt 5 s e Hill..	600
1254	9117	Templeton Andrew, f.....105, pt 5 n e South, w Waterloo.....	1600
1255	9121	Thornton John, f...107, pt 5 n e South, w Waterloo..	1000
1256	9122	Temple Peter, f.....94, pt 6 n e South, e Waterloo..	1200
1257	9128	Terry Henry, f.....380, 40 n e South..	650
1258	9136	Tregenza Edward, t...192, 35 n e South, e Colborne..	550

No. on List.

1259

1260

1261 871

1262 8889

1263 8720

1264 8769

1265 8771

THIRD WARD.

Amount
Assessed

No. on
List

No. on
Roll

Jurors.

Amount
Assessed

th.. 650
loo.. 700
loo... 650
son.. 450
son, e
..... 550
llip.. 400

1259 9176 Thompson Daniel, t..... 553, pt 26 s e South.. 500
1260 9231 Temple William, t..... 343, pt 2 s e South.. 450

1261 8716 Unger John, t, R C, s s.. pt 29 s e Grey, w Adelaide.. 1000

1262 8889 Vatcher George, f 384, pt 19 n e Hill.. 550

land.. 850
Grey.. 1400
Hill.. 700
Hill.. 600
outh, w
..... 1600
terloo.. 1000
terloo.. 1200
South.. 650
borne.. 550

1263 8720 Webb Simon, t..... 583, pt 28 s e Grey.. 400
1264 8769 Walker Robert, t..... 463, pt 16 s e Grey.. 750
1265 8771 Watson Joseph, f..... 459, pt 16 s e Grey.. 900

No. on List.	No. on Roll.	Jurors.		Amount Assessed
1266	8792		Wiseman Herbert, t.....	385, pt 2 s e Grey.. 500
1267	8802		Wallace Robert, f.....	pt 7 s e Grey... 400
1268	8803		Wallace Henry, f... ..	pt 7 s e Grey.. 550
1269	8843	j	Walton Thompson, t.....	294, pt 2 n e Hill.. 750
1270	8846		Westlake George, f.....	305, pt 4 n e Hill.. 800
1271	8864		Watson John, f.	148, pt 6 n e Hill, e Waterloo.. 550
1272	8875		Winslow Robert, t.....	350, pt 6 n e Hill.. 400
1273	8923		Winslade Thomas H, t.....	466, pt 16 n e Hill.. 600
1274	8939	j	Wilson William, f....	502, pt 20 n e Hill, e Maitland.. 800
1275	8947		Wells Louis, t.....	524, pts 22 and 23 n e Hill.. 550
1276	8953		Watson John, t.....	135, pt 24 n e Hill, w William.. 800
1277	9001		Wright Frank, t.....	113, pt 24 s e Hill, w William.. 600
1278	9011		Williams Richard, f.....	pt 22 s e Hill.. 450
1279	9042		Wyatt Hugh, f.....	107, pt 87 s e Hill, w Colborne.. 500
1280	9068		Winslade A W, t.....	341, pt 6 s e Hill.. 400
1281	9085		Winder Henry, f.....	309, pt 3 s e Hill.. 500
1282	9079	j	Walton John, t.....	287, pt 2 s e Hill.. 1400
1283	9156		Winnett Richard, f..	520, pts 21 and 22 n e South and other premises..... 1000
1284	9162		Walker Edward, t..	104, pt 25 n e South, e William.. 600
1285	9182		Wheatcroft John, t..	75, pt 24 s e South, w William.. 1050
1286	8185		Wilson William T, t..	87, pt 24 s e South, w William.. 750
1287	9188		Winnett Edward, f.....	525, pt 23 s e South.. 900
1288	9192		Winnett Henry, f.....	509, pt 21 s e South and other premises 450
1289	9193		Wright Edward, t.....	509, pt 21 s e South.. 450
1290	9206		Wilkinson Thomas, t.....	pts 17 and 16 s e South, w Maitland..... 500

THIRD WARD.

101

Amount Assessed
 e Grey.. 500
 e Grey... 400
 e Grey.. 550
 e Hill.. 750
 e Hill.. 800
 Waterloo.. 550
 e Hill.. 400
 e Hill.. 600
 Aitland.. 800
 n e Hill.. 550
 William.. 800
 William.. 600
 e Hill.. 450
 Colborne.. 500
 e Hill.. 400
 e Hill.. 500
 e Hill.. 1400
 South and .. 1000
 William.. 600
 William.. 1050
 William.. 750
 e South.. 900
 h and other .. 450
 e South.. 450
 e South, w .. 500

No. on List.	No. on Roll.	Jurors.	Amount Assessed
1291	9239	Woodward Charles, f.....58, 7 and 8 s e South, e Waterloo.	550
1292	9275	j Wells Thomas, f.....516, pt 22 n e Nelson..	700
1293	9296	Webb William, f.....28 and 29 s e Nelson..	550
1294	9298	Watson George, f...27, 26, 25 s e Nelson, e William..	800
1295	9307	Warner William, f.....501, 1 s e Nelson, n Phillip..	700
1296	9331	Wells George, f.....572, 27 and 28 n Trafalgar..	550
1297	9332	Wilson John, f..... 588, 29 n Trafalgar..	400
1298	8729	Yelland William, t..... 555, pt 26 s e Grey..	550
1299	8958	Young Elroy H, t....144, pt 25 n e Hill, e William..	500

CLASS B.—Persons entitled to vote at Municipal Elections only:

No. on List.	No. on Roll.	Jurors.	Amount Assessed
138	8927	A'ley EB Miss, s, f...123, pt 17 n e Hill, w Maitland..	700
139	9087	Adams Jane, w, f....114, pt 26 s e Hill, e Colborne..	500
140	9088	Adams Esther, w, f...110, pt 26 s e Hill, e Colborne..	500
141	9250	Allen Eliza, w, f.....299, pt 2 s e South..	600

142	8848	Baker Ann, w, f.....318, pt 4 n e Hill..	650
143	9028	Brooks Charlotte, w, f.....pt 28 s e Hill and other premises	500
144	9112	Boyce Elizabeth, w, t.286, pt 2 n e South..	600
145	9115	Braze Mary Ann, w, f.....322, pt 4 n e South..	800
146	9208	Borland Elizabeth, w, f...77, pts 17 and 16 s e South, w Maitland.....	500
147	9265	Brown Mary, f.....3 n e Nelson..	500

THIRD WARD.

103

No on List. No. on Roll. Jurors.

Amount Assessed

148	8931	Church Mary A, Mrs, w, f.....139, pt 17 n e Hill, w Maitland.....	850
149	9064	Curran Mary, w, f, R C, p s.....351, pt 7 s e Hill..	800
150	9077	Chapps Nancy, w, f..115, pt 5 s e Hill, w Waterloo..	400
151	9135	Cooper Sarah Ann, t, R C, s s....194, 35 n e South e Colborne	550

152	8713	Fitzmaurice Ellen, s, R C, s s.149, pt 29 s e Grey, w Adelaide.....	600
153	8885	Fountain Julia, w, t.....374, pt 8 n e Hill.	400
154	9044	Farrar Mrs, w, f.....109, pt 24 s e Hill, w Colborne	550

155	8737	Goldsmith Emily, w, f....149, pt 24 s e Grey, w William.....	700
156	8765	Gibbons Elizabeth, f, R C, s s....469, pt 17 s e Grey..	1500

ipal Elec.

Amount Assessed	
land..	700
borne..	500
borne..	500
South..	600

e Hill..	650
nd other	500
South..	600
South..	800
e South,	500
Nelson..	500

THIRD WARD.

No. on List.	No. on Roll.	Jurors.	Amount Assessed
157	8968	Haines Mrs, w, t.....578, pt 28 n e Hill..	550
158	9081	Hobbins Mary, w, f, R C, p s.....325, pt 5 s e Hill..	800
159	9312	Hester Hellen, w, f, R C, s s.....447, 15 s e Nelson..	500

0 1/2

160	8746	Johnston Sarah, w, f..... pt 22 s e Grey..	1800
161	9177	Jones Ann S, w, f..... pts 26 and 25 s e South..	650

162	8891	Keys Mary Ann, w, f.....392, pt 16 n e Hill..	950
163	9024	Kelly Johanna, w, f, R C, s s.....425, pt 30 s e Hill..	700

No.

List

16

16

166

167

168

169

170

171 871

172 878

173 887

174 892

THIRD WARD.

105

Amount Assessed
Hill.. 550
Hill.. 800
Hill.. 500

Amount Assessed

No. on List.	No. on Roll.	Jurors.	Amount Assessed
164	8938	Lewis Mary A, w, f.....494, pt 20 n e Hill, e Maitland.....	600
165	9050	Ley Mary Jane, w, f.....385, pt 23 s e Hill..	700
166	9096	Lachie Lizzie, s, f.....287, pt 2 s e Hill..	1400

Grey.. 1800
South.. 650

167	8865	May Barbara, w, f....144, pt 6 n e Hill, e Waterloo..	450
168	8906	Moran Bridget, f, R C, s s.....418, pt 13 n e Hill..	600
169	9046	Mason Emma, w, t..113, pt 24 s e Hill, w Colborne..	650
170	9214	Morehead Mary, w, t.....455, pt 16 s e South..	400

e Hill.. 950
Hill.. 700

171	8718	McKellar Amelia, s, f.....589, pt 29 s e Grey..	450
172	8789	McVean Mary, f, R C, p s.....399, pt 4 s e Grey..	1200
173	8876	McCausland Frances, w, f.....354, pt 7 n e Hill..	600
174	8920	McDonough Ann, w, f.....pt 15 n e Hill..	850

No. on List.	No. on Roll.	Jurors.	Amount Assessed
175	8998	Pollard Hannah, w, f..110, pt 25 s e Hill, e William...	650

176	9021	Reid Mrs, w, f.....pt 17 s e Hill, w Maitland..	800
-----	------	---	-----

177	8763	Saul Mrs, w, f.....pt 17 s e Grey, w Maitland..	500
178	8920	Steels, Christina, w, f.....311, pt 4 s e Grey..	600
179	8959	Shannon Emily H, s, f.....144, pt 25 n e Hill, e William.....	1400
180	9018	Scott Margaret, w, f..122, pt 18 s e Hill, e Maitland..	550
181	958	Sholdice Susan, w, t.....369, pt 8 s e Hill..	600

THIRD WARD.

No. on List	No. on Roll	Jurors	Amount Assessed
182	8796	Taylor Mrs, w, f.....373, pt 8 s e Grey and other premises.....	500
183	8911	Tims Mary, w, t.....150, pt 6 s e Grey, e Waterloo..	400

184	9032	Wells Mary, w, f.....411, pt 27 s e Hill and other premises.....	550
185	9203	Wright Ann, w, f.....70, pt 18 s e South, e Maitland..	600

Amount Assessed
Miam... 650

Maitland.. 800

Maitland.. 500

e Grey.. 600

e Hill, e
..... 1400

Maitland.. 550

e Hill.. 600

**CLASS C. - Persons entitled to vote at Elections to the
Legislative Assembly only:**

No. on No. on
List: Roll Jurors.

Amount
Assessed

97	9251	Allen Henry, l s.....	293, pt 2 s e South..	
98	8874	Burleigh Wm, w e.....	346, pt 6 n e Hill..	
99	9088	Burns John, t, R C, s s.....	305, pt 3 s e Hill..	300
100	9092	Butler Wm, l s.....	301, pt 3 s e Hill..	
101	9209	Borland Gus, l s.....	77, pt 17 and 16 s e South, w Maitland.....	
102	9211	Burns Thos, f.....	17 and 16 s e South..	
103	9306	Beer Thomas, f....4 and 5 s e Nelson..	350
104	8909	Cassin Francis, l s.....	422, pt 12 n e Hill..	
105	9102	Croden John, jun, l s.....	275, pt 1 s e Hill, e Wellington.....	

No. on
List:

106

107 9

108 919

109 935

110 8886

111 8896

112 8904

THIRD WARD.

No. on List. No. on Roll. Jurors:

Amount Assessed

106 9108 Carruthers George E, 1 s.....94, pt 1 n e South, e Wellington.....
 107 9328 Conroy Phillip, jun, 1 s.....554, 25 and 26 n Trafalgar, e William.....

108 9196 Davis George, t.....501, pt 20 s e South.. 300

109 9351 Duncan George, f.....11, 16 and 17 w Matland.. 300

110 8886 Fountain Edward, 1 s.....374, pt 8 n e Hill..

111 8896 Fixter Harry, w e.....146 n e Hill, e Colborne..

112 8904 Foster Joseph, t... ..414, pt 15 n e Hill.. 300

ns to the
 Amou t Assessed
 outh..

Hill..
 Hill.. 300
 Hill..
 South,
 South..
 Nelson.. 350

e Hill..
 e Hill, e

THIRD WARD.

No. on List.	No. on Roll.	Jurors.	Amount Assessed
113	9217	Graham Francis, f.....445, pt 14 s e South..	200
114	9313	Graham Tate, f.....441, 14 s e Nelson..	250
115	9339	Gillett William E, l s.....521, 7 and 8 s Phillip..	

116	8862	Halpin James, l s....145, pt 5 n e Hill, w Waterloo..	
117	8863	Halpin Edward, l s....145, pt 5 n e Hill, w Waterloo..	
118	8903	Hodgins Gilbert, l s....132, pt 15 n e Hill, e Colborne..	
119	8983	Housan Henry, l s.....583, pt 29 s e Hill..	
120	9048	Harrison Thomas, jr, w e.....123, pt 24 s e Hill, w Colborne.....	
121	9222	Hall Thomas, f.....pt,13 s e South..	200

122	8741	Jacobs William, w e.....535 s e Grey..	
123	9119	Johnston Robert, t 107, pt 5 n e South, w Waterloo..	300
124	9178	Jones Alvin, l s.....pts 26 and 25 s e South..	

No on List.

125

126 89

127 93

128 8853

129 8858

130 9091

131 9145

132 9027

THIRD WARD.

111

No on No. on
List. Roll. Jurors.

Amount
Assessed

125 8838 Kennedy Charles, 1 s..... 283, pt 2 n e Hill..

126 8937 Lewis Joseph, 1 s, R C, p s..... 124, pt 18 n e Hill, e
Maitland.....

127 9330 Leid James, t..... 570, pt 27 n Trafalgar.. 300

128 8853 Millar Francis F, 1 s..... 324, pt 5 n e Hill..

129 8858 Morrison Angus, 1 s, R C, p s... 101, pt 5 n e Hill, w
Waterloo.....

130 9091 Mann Samuel, 1 s..... 301, pt 3 s e Hill..

131 9145 Morrison John, t..... 430, pt 18 n e South.. 300

132 9027 McInnis John Archibald, 1 s..... 421, pt 29 s e Hill..

THIRD WARD.

No. on List.	No. on Roll.	Jurors.	Amount Assessed
133	9004	Nickle Charles, 1 s.... 119, pt 24 s e Hill, w William..	
134	8884	Phoenix Sidney W, 1 s..... 372, pt 8 n e Hill..	
135	8893	Pendergast George, 1 s, R C, p s.... 139, pt 16 n e Hill, w Colborne.....	
136	8999	Pollard Nicholas, 1 s.. 110, pt 25 s e Hill, e William..	
137	9116	Perdval Robert, f..... 324, pt 5 n e South..	200
138	9143	Prodger Alfred, 1 s..... 428, 31 n e South..	
139	9173	Porter Robert, t..... 569, pt 27 s e South..	300
140	9213	Parr John, f..... 459, pt 16 s e South..	350
141	9290	Parker Frederick, t.. 60, pt 25 n e Nelson, e William..	350
142	9083	Rich William, 1 s..... 409, pt 27 s e Hill..	
143	9245	Ryan John, jr, 1 s..... 313, pt 4 s e South..	

No. on List.
 144
 145
 146
 147
 148
 149
 150
 151
 152
 153
 154
 155

THIRD WARD.

113

No. on List.	No. on Roll.	Jurors.	Amount Assessed
144	9286	Smith Richard, t... 66, pt 25 n e Nelson, e William..	350
145	9287	Smith James Oliver, l s..... 66, pt 25 n e Nelson, e William.....	
146	9288	Smith Thomas, l s. 66, pt 25 n e Nelson, e William..	
147	9289	Smith William, l s.. 66, pt 25 n e Nelson, e William..	
148	9293	Skinner William H, l s..... 50, pt 25 n e Nelson, e William.....	
149	8761	Taylor Willard L, l s..... 144, pt 18 s e Grey, e Maitland.....	
150	8782	Winnett Charles, l s.. 411, pt 7 s e Grey, e Colborne..	
151	8844	Walton Thompson, jr, l s..... 294, pt 2 n e Hill..	
152	8966	Walton Robert, t..... 570, pt 27 n e Hill..	250
153	9059	Walstell Thomas, l s..... 369, s e Hill..	
154	9197	Ward Thomas A, f..... 501½, pt 20 s e South..	200
155	9352	Woodfork Henry, t... 11, pts 16 and 17 w Maitland..	300

Amount Assessed
 am...
 Hill..
 Hill..
 ...
 iam..
 outh.. 200
 outh..
 outh.. 300
 outh.. 350
 llam.. 350

Hill..
 South..

118003
118004

058

... ..

... ..

... ..

V

CI

—THE—

VOTERS' LIST

—FOR THE—

FOURTH WARD

—OF THE—

CITY OF LONDON

1887.

LONDON, ONT.:
FREE PRESS PRINTING CO.

1887.

VOTERS LIST

FOURTH WARD

TYNDAL

BOUNDAR
sta
an
ho

ABBREVI
t, t
sup
of
w,

CLASS
Ele

No. on No. o
List. Roll.

- 1 9416
- 2 9464
- 3 9470
- 4 9551
- 5 9669
- 6 9758
- 7 9822
- 8 9883

FOURTH WARD.

FIRST SUB-DIVISION.

BOUNDARY—That part of the ward lying between the east side of Wellington street and west side of Adelaide street; north side of Dundas street and south side of Dufferin avenue. Polling place, Christopher Teale's house, Queen's avenue.

ABBREVIATIONS AFTER EACH NAME SIGNIFY AS FOLLOWS :—f, freeholder ; t, tenant ; h, householder ; i, income ; R C, s s, Roman Catholic and supporter of Separate Schools ; R C, p s, Roman Catholic and supporter of Public Schools ; j, juror ; l s, landowner's son ; w e, wage earner ; w, widow ; s, spinster.

CLASS A.—Persons entitled to vote at both Municipal Elections and Elections to the Legislative Assembly:

No. on List.	No. on Roll.	Jurors.	Amount Assessed
1	9416	Anderson Joseph, t.....274, pt 1 n Dundas..	1200
2	9464	j Armstrong William, t.....308½, pt 3 n Dundas..	800
3	9470	j Abbott Hudson G, f.....314, pt 3, 4 n Dundas..	2500
4	9551	j Allen Robert, f.....433, pt 4 w William..	900
5	9669	j Ash William, t.....21, pt 3 w Picton..	700
6	9758	Aylmer Matthew, t.....567, pt 24 s Dufferin ave..	1700
7	9822	j Armstrong George W, f....423, pt 12 s Dufferin ave..	2200
8	9883	Andrus Charles W, f...295, pt 5 s Dufferin ave..	4000

FOURTH WARD.

No. on List.	No. on Roll.	Jurors.		Amount Assessed
9	9582	j	Baldwin Maurice, f. .575, pt 7 s Queen's Ave and other premises.....	1200
10	9588	j	Bullen William F, f. .443, 12, pt 8 w William, s Queen's ave.....	4000
11	9569		Betts Fred P, f.525, pt 3, 19 s Queen's ave..	3500
12	9580		Banes Egerton R, t. 493, pt 17 s Queen's ave..	1800
13	9583		Barrowe Chauncey, t.481, pt 19, 20 s Queen's ave..	1900
14	9609		Brown Samuel R, f, R C, s s.391, pt 10 s Queen's ave and other premises	2400
15	9659	j	Broderick John W, t.144, pt 1 e Wellington..	2500
16	9668	j	Beltz Edmund, f.296, pt 12, 3 n Queen's ave..	7500
17	9719	j	Benson John B, t.424, pt 12 n Queen's ave..	1800
18	9737	j	Browne Thos A, f. 480, 25 n Queen's ave..	2200
19	9767	j	Bartlett Walter, f. 525, 18 s Dufferin ave..	1200
20	9773	j	Bowman John, f. 517, 15 s Dufferin ave..	2900
21	9774	j	Bennett Robert W, f.22, 22 e Peter..	1600
22	9779		Butler Richard, f.491, 12 s Dufferin ave and other premises.....	1200
23	9795		Bell William, t.471, pt 31, 32 w Maitland.	2000
24	9807		Brown Hugh, t.465, pt 3 s Dufferin ave..	1100
25	9838		Bremner Malcolm G, t.469, pt 10 w Colborne..	2400
26	9852		Buckle William D, f.381, pt 9 s Dufferin ave and other premises.....	1700
27	9863	j	Benson William D, t.359, 5 s Dufferin ave..	2000

No. on List.
28
29
30
31
32
33
34
35
36
37
38
39
40
41
42
43
44
45
46
47
48
49
50

FOURTH WARD.

Amount Assessed	No. on List	No. on Roll	Jurors.	Amount Assessed
other	28	9421		
.....				1500
Queen's	29	9484		
.....				1200
ave..	30	9516		
.....				1800
ave..	31	9538	j	
.....				8600
ave..	32	9542	j	
.....				950
Queen's	33	9543		
.....				750
gton..	34	9549		
.....				1200
ave..	35	9558		
.....				12000
ave..	36	9560		
.....				500
ave..	37	9597		
.....				2200
ave..	38	9607		
.....				2200
ave..	39	9636	j	
.....				600
eter..	40	9639	j	
.....				3000
d other	41	9640		
.....				2800
land.	42	9652		
.....				4500
n ave..	43	9704		
.....				2500
borne..	44	9718		
.....				1800
ave and	45	9751		
.....				24000
.....	46	9759		
.....				1800
ave..	47	9791		
.....				1000
.....	48	9808		
.....				1500
.....	49	9817		
.....				800
.....	50	9826		
.....				600

FOURTH WARD.

No. on List.	No. on Roll.	Jurors.		Amount Assessed
51	9854	j	Crawford Andrew, t.....371, pt 8 s Dufferin ave..	1000
52	9860		Cody Charles D, f.....361, pt 6 s Dufferin ave..	3000
53	9862		Challoner George O, f.....359, 5 s Dufferin ave..	2000
54	9412	j	Davis Alfred, t....422, pt 1 e Wellington, n Dundas..	800
55	9424		Davidson S K, t.....280, pt 1 n Dundas..	500
56	9152		Drake F ed P, t.....294, pt 2 n Dundas..	2100
57	9489		Durand James, f.....338, pt 6 n Dundas and other premises.....	2500
58	9553	j	Duffield Wm, t.....566, 13 to 17 n Dundas..	11000
59	9585	j	Dodd John G, f.....477, pt 18 s Queen's ave and other premises.....	2300
60	9606	j	Diprose Robert, t.....445, pt 10 w Colborne..	2200
61	9633	j	Durand George F, t.....446, pt 6 s Queen's ave, e Waterloo.....	3200
62	9741		Duffield James, f.....518, 4, 5 and 6 n Queen's ave, e Peter and other premises	10000
63	9785		Doty Francis H, f.....488, pt 38 e Maitland and other premises.....	1800
64	9813	j	Dunn James, f.....447, pt 35 s Dufferin ave and other premises.....	1000
65	9837	j	Doble Geo C, t.....465, pt 10 w Colborne..	2200

FOURTH WARD.

No. on List.	No. on Roll.	Jurors.		Amount Assessed
66	9848	j	Deveney Patrick, t, R C, s s . 387, pt 9 s Dufferin ave..	1000
67	9889		Dale Andrew, f.....281, pt 5 s Dufferin ave..	2000
68			Dawson Wilberforce, f..... pt 7 Dundas..	

69	9436	j	Egan Thomas, t.....286, pt 2 n Dundas..	2500
70	9494		Edwards James S, t.....344, pt 6 n Dundas..	1300
71	9644		Edy William D, f....323, pt 4 s Queen's ave and other premises.....	1800
72	9666		Eccles Friend R, f.....1, 2 and 3 e Wellington, n Queen's ave.....	13000
73	9766		Edge William T, f, l s .531, 19 and 20 s Dufferin ave..	6000
74	9804		Evans John, f.....469, pt 36 s Dufferin ave and other premises.....	500

FOURTH WARD.

No. on List.	No. on Roll.	Jurors.	Amount Assessed
75	9438	j Fulcher John, t.....	288, pt 2 n Dundas.. 1200
76	9496	Flock John R, f.....	346, pt 6 n Dundas.. 3500
77	9498	Fysh Fred A H, f.....	354, pt 7 n Dundas.. 4000
78	9499	Fysh Hewitt, t.....	354, pt 7 n Dundas.. 4000
79	9539	Fraser James H, f.....	524, pts 18 and 19 n Dundas.. 550
80	9654	j Falls William R, t.....	287, pt 2 s Queen's ave . 4500
81	9721	j Fairbairn Walter, t.....	428, pt 12 n Queen's ave.. 2500
82	9734	j Finch Hezekiah J, t.....	476, 24 n Queen's ave, w Maitland 1400
83	9840	j Ferguson Augustus H, t.....	473, pt 10 w Colborne.. 2400
84	9881	j Felt Eyerett O, f.....	29, pt 4 w Picton.. 1800
85	9415	Glen Peter, t.....	272, pt 1 n Dundas (up-stairs).. 400
86	9428	j Grant James C, t.....	280 to 284, pt 1 n Dundas.. 9500
87	9445	Garüner Frederick M, t.....	292, pt 2 n Dundas.. 1500
88	9451	j Genge Samuel H, t.....	294, pt 2 n Dundas and other premises..... 2100
89	9500	Going Henry, t.....	356, pt 7 n Dundas.. 1000
90	9505	j Gustin Eliphalet H, f.....	368, pt 8 n Dundas.. 5000
91	9526	j Golliffe Albert E H, t.....	470, pt 3 n Dundas.. 2000
92	9530	j Griffin Abram B, t.....	474, pt 3 n Dundas.. 2200

No on List.
93
94
95
96
97
98
99
100
101
102
103
104
105
106

FOURTH WARD.

No on List.	No. on Roll.	Jurors.	Amount Assessed
93	9581	Greenlee Andrew, t.....491, pt 17 s Queen's ave..	1800
94	9598	j Gillean Alexander, t.....471, pt 17 s Queen's ave..	2200
95	9626	Gould Martin, f, R C, s s..... pt 8 s Queen's ave..	800
96	9631	j Glass Gilbert, f.....351, pt 7 s Queen's ave and other premises.....	1300
97	9638	j Gunn Angus M, f.....335, pt 5 s Queen's ave and other premises.....	3000
98	9707	j Grange Henry McLaren, t..398, pt 10 n Queen's ave..	2000
99	9713	Glass William, f.462, pt 11 e Colborne and other premises.....	4500
100	9729	Gunn Alexander, f..... .466, pt 21 n Queen's ave..	2000
101	9731	j Gauld John J, t.....468, 22 n Queen's ave..	1800
102	9770	j Geary George, f.....521, 16 s Dufferin ave..	2800
103	9780	j Gordon James H, t491, 12 s Dufferin ave..	1200
104	9792	Gardner David, t.....468, pts 27 and 28 e Maitland..	1000
105	9819	j Glass Samuel F, t.....433, pt 35 s Dufferin ave .	1500
106	9825	Glavin Michael, f, R C, s s..419, pt 12 s Dufferin ave and other premises.....	700

Amount Assessed
 1200
 3500
 4000
 4000
 550
 4500
 2500
 1400
 2400
 1800
 400
 9500
 1500
 other
 2100
 1000
 5000
 2000
 2200

FOURTH WARD.

No. on List.	No. on Roll.	Jurors.	Amount Assessed
107	9441	j Hill William, t..... 290, pt 2 n Dundas..	1500
108	9537	j Higgins Benjamin, f..... 496, 17 n Dundas..	5000
109	9563	j Hancock John, f..... 565, 5 s Queen's ave..	1300
110	9564	Hambly William, t..... pt 13 s Queen's ave..	500
111	9590	Halpine Rev, f..... 434, pt 9 e Maitland..	1400
112	9625	Huston Manson H, t..... 367, pt 8 s Queen's ave..	1100
113	9656	Hiscox George T, f..... 281, 1 and 2 s Queen's ave and other premises.....	2200
114	9688	Hanson Chas F, t..... 326, pt 1 n Queen's ave..	1800
115	9705	j Hobbs William, t.... 392, pts 9 and 10 n Queen's ave..	2500
116	9722	Hunter Charles H, t..... 428, pt 12 s Queen's ave..	2500
117	9750	j Harlbert William, t..... 577, pt 27 s Dufferin ave..	1000
118	9802	j Hopper Robert, f... .. 473, pt 37 s Dufferin ave .	1200
119	9843	Harwood William, t..... 481, pt 10 w Colborne..	700
120	9865	Hunt Robert, f..... 484, pts 2, 3 and 4 e Waterloo..	6500
121	9511	j Johnston William J, f..... 392, pt 10 n Dundas..	3000
122	9512	j Johnston Charles D, f..... 394, pt 10 n Dundas..	3000
123	9518	Johnston John, f..... 402, pt 10 n Dundas and other premises.....	1900

No. on List.

124

125

126

127

128

129 95

130 96

131 98

132 982

133 983

134 987

135 989

FOURTH WARD.

Amount Assessed
 ndas.. 1500
 ndas.. 5000
 s ave.. 1300
 s ave.. 500
 land.. 1400
 s ave.. 1100
 ve and
 .. 2200
 s ave.. 1800
 s ave.. 2500
 s ave.. 2500
 a ave.. 1000
 a ave.. 1200
 borne.. 700
 erloo.. 6500

 ndas.. 3000
 ndas.. 3000
 d other
 1900

No. on List.	No. on Roll.	No. on Jurors.		Amount Assessed
124	9534	j	Jarvis Andrew J, f...425, pt 11 w Maitland and other premises.....	2000
125	9586		Jeffery Henry, f.....440, pt 10 e Maitland..	750
126	9604		Johnston Alexander, f..... 435, pt 10 w Colborne and other premises.....	5500
127	9617	i	Joanes William, f..379, pt 9 s Queen's ave and other.. premises.....	1400
128	9818		Jennings John B, t.....437, pt 35 s Dufferin ave..	800
129	9550		King Edward N, t.....429, pt 4 w William..	1200
130	9680	j	Kilgour James, t.....312, pts 1 and 2 n Queen's ave..	2200
131	9812	j	Keough William t.....451, pt 35 s Dufferin ave..	800
132	9827	j	Keene Joseph, t.....415, pt 11 s Dufferin ave .	600
133	9831		Knowles John, f, s s.....480, pt 11 e Colborne..	800
134	9878		Kirkpatrick Robert, f..... 20, pt 3 w Picton..	600
135	9891	j	Kirkpatrick John, t.....279, pt 5 s Dufferin ave..	600

FOURTH WARD.

No. on List.	No. on Roll.	Jurors.		Amount Assessed
136	9573		Larmour Robert, t. 531, pt 18 s Queen's ave..	3500
187	9600	j	Lacroix Raymond A, t, R C, s s. 467, pt 16 s Queen's ave.....	750
138	9622	j	Lind Wm, t. 369, pt 8 s Queen's ave..	1500
139	9648		Lampkin Russell, f. 311, pt 4 s Queen's ave and other premises.....	900
140	9671	j	Langridge Walter R, t. 18, pt 3 e Picton..	2300
141	9679	j	Lipsev Wm A, t. 310, pt 1 and 2 n Queen's ave..	2200
142	9701	j	Lewis Robert, f 380, pt 8 and 9 n Queen's ave..	6000
143	9748	j	Labatt John, f. 372, 35 and pt 34 n Queen's ave..	19000
144	9778		Leonard Lewis C, f. 499, 14 and pt 13 s Dufferin ave..	5000
145	9786		Lucas Wm J, f. 484, pt 38 s Dufferin ave and other premises.....	1800
146	9810	j	Long James, f. 455, pt 35 s Dufferin ave..	1100
147	9457	j	Munson Thomas H, t. 304, pt 8 n Dundas..	1500
148	9486	j	Martin John, t. 426, pt 6 e Waterloo, n Dundas..	800
149	9493		Murphy Anthony, f. 344, pt 6 n Dundas..	1300
150	9506	j	Marsh Thomas H, t. 374, pt 8 n Dundas..	5000
151	9510	j	Moore John M, f. 390, pt 9 n Dundas..	3750

No. on List.	
152	9600
153	9600
154	9600
155	9600
156	9600
157	9600
158	9600
159	9600
160	9600
161	9600
162	9685
163	9697
164	9702
165	9726
166	9745
167	9781
168	9799
169	9868
170	9876
171	9892
172	9898

FOURTH WARD.

No. on List.	No. on Roll.	Jurors.	Amount Assessed
152	9583	j Miller James L, t.....423, pt 11 w Maitland..	1300
153	9540	Magee William, f.....528, pts 19 & 6 n Dundas and other premises.....	2600
154	9541	Mapstone William, f....582, pt 7 n Dundas and other premises.....	950
155	9546	j Mayo William, t.....538, pt 8 n Dundas, w William..	2500
156	9547	Magee Richay, f.....427, pt 8 n Dundas..	800
157	9576	j Morrison Angus, t.499, pt 17 s Queen's ave..	1800
158	9637	j Mills James, t. .432, pt 6 e Waterloo, s Queen's ave..	1800
159	9642	Meek Harry, t.....325, pt 5 e Queen's ave..	2500
160	9673	Munro Daniel, t, R C, s s..16, pts 2 and 3 e Picton..	2300
161	9675	Manning Ferguson, f...308, pts 1 and 2 n Queen's ave and other premises.....	2800
162	9685	Morehead Thomas, f..316, pts 1 and 2 n Queen's ave..	2300
163	9697	Murray James A, t.....356, pt 7 n Queen's ave..	3500
164	9702	Morphy Andrew, f.....386, pt 9 n Queen's ave and other premises.....	5000
165	9726	Matthewson Henry, f.....452, 4 n Queen's ave.	2000
166	9745	j Murray Charles, f..536, pts 23 and 23 n Queen's ave..	8000
167	9781	j Malloch William, f....487, 39 and 40 s Dufferin ave..	1200
168	9799	Miller Thomas, t.....477, pt 33 w Maitland..	1800
169	9868	j Muir Thomas, f.....478, pt 1, 4 e Waterloo..	5000
170	9876	j Marshall James S, f.....28, 4 e Picton..	1800
171	9892	j Morkin Edward, f, R C, s s..484, pt 5 e Wellington..	8500
172	9898	j Moran Jeremiah H, f....474, pt 4 e Wellington and other premises.....	3400

Amount Assessed
 3500
 6 s
 750
 1500
 ave
 900
 2300
 2200
 6000
 19000
 5000
 her
 1800
 1100
 1500
 800
 1300
 5000
 3750

FOURTH WARD.

No. on List.	No. on Roll.	Jurors.		Amount Assessed
173	9466	j	McAush Donald, t.....	312, pt 3 n Dundas.. 800
174	9474		McDonough William, f..	320, pt 4 n Dundas and other premises..... 5500
175	9481		McCallum Hugh A, t.....	328, pt 5 n Dundas.. 800
176	9483		McIntosh Alexander, f.....	332, pt 5 n Dundas.. 6200
177	9509	j	McClary Arthur, f.....	388, pt 9 n Dundas.. 3750
178	9578		McKenzie George, t.....	497, pt 17 s Queen's ave.. 1800
179	9691		McIntosh Francis, f.....	455, pt 2 w Waterloo.. 1200
180	9699		McCormick Thomas, f.....	pt 7 n Queen's ave.. 2000
181	9747		McTaggart Alexander, t....	540, pt 36 n Queen's ave.. 6500
182	9829		McIlwain John D, t.....	484, pt 11 e Colborne.. 4300
183	9841		McLean John, f.....	477, pt 10 w Colborne.. 700
184	9880	j	McGinniss John, t.....	27, pt 4 w Picton.. 1000
185	9453		Nelles John A, f.....	296, pt 2, 3 n Dundas.. 6000
186	9519		Niven James S, f.....	423, pt 10 w Colborne, n Dundas and other premises..... 3800
187	9561	j	Newman Joseph, f.....	607, pt 12 s Queen's ave.. 2000

No. on List.

188

189

190

191 9615

192 9690

193 9700

194 9775

195 9856

196 9870

197 9899

FOURTH WARD.

No. on No. on
List. Roll, Jurors:

Amount
Assessed

No. on List.	No. on Roll,	Jurors:	Amount Assessed
188	9555	j Owens Peter B, t.....580, 24 etc, n Dundas, s Queen's ave.....	9000
189	9601	O'Brien Thomas, t, R C, s s..463, pt 15 s Queen's ave..	550
190	9850	Ormsby Robert, f.....385, pt 9 s Dufferin ave..	1400
191	9615	j Phillips Henry, f.....381, pt 9 s Queen's ave..	1200
192	9690	j Powell George, jr, f.....334, pt 1 n Queen's ave, w Waterloo.	1800
193	9700	j Porte Andrew W, f....370, pt 7 and 8 n Queen's ave..	5000
194	9775	j Peddie Robert L, f.....23, 10 w Peter..	3000
195	9856	j Pennington Wm J G, t369, pt 7 s Dufferin ave..	1600
196	9870	j Priddis James, f.....471, 4 w Waterloo..	7000
197	9899	Parker John, f.....468, pt 3 e Wellington, s Dufferin ave.....	1200

Amount Assessed
 Dundas.. 800
 other 5500
 Dundas.. 800
 Dundas.. 6200
 Dundas.. 3750
 s ave.. 1800
 erloo.. 1200
 s ave.. 2000
 s ave.. 6500
 borne.. 4300
 borne.. 700
 iction.. 1000
 Dundas.. 6000
 Dundas 3800
 s ave.. 2000

FOURTH WARD.

No. on List:	No. on Roll:	Jurors.	Amount Assessed
198	9478	j Rogers James, f. 324, pt 4 n Dundas..	2100
199	9565	Richardson James R, t 13, 14, 15, e William..	4000
200	9574	j Robinson Egerton R, t. 507, pt 18 s Queen's ave..	3500
201	9645	j Rose John A, t. 323, pt 4 s Queen's ave..	1800
202	9651	j Reynolds William, t. Rink, pt 3 s Queen's ave..	10000
203	9694	Robinson Francis, t. 459, pt 2 w Waterloo..	500
204	9708	j Robb David, t. 398, pt 10 n Queen's ave..	2000
205	9746	Rongvie David, f. 540, pt 36 n Queen's ave..	6500
206	9776	Rowland Malcolm H, f. 27, 11 w Peter and other premises	2800
207	9788	Riddell William D, f. 474, 29 e Maitland..	1200
208	9871	Reid Nathaniel, f. 471, 5 w Waterloo..	7000
209	9879	j Rutherford George, t. 20, pt 3 w Picton	600
210	9435	Smith Joseph, f. 286, pt 2 n Dundas and other premises	2500
211	9502	Scatcherd Ethel W, f. 362, pt 7 n Dundas and other premises	4000
212	9503	Scatcherd Henry S, f. 362, pt 7 n Dundas and other premises	4000
213	9507	Saunders William, f. 380, pt 9 n Dundas..	6000

No on List.

214 98

215 93

216 95

217 96

218 96

219 967

220 974

221 9762

222 9793

223 9794

224 9806

225 9809

226 9828

227 9855

228 9869 j

229 9873 j

230 9885 j

231 9886

232 9897 j

FOURTH WARD.

No on List.	No. on Roll.	Jurora	Amount Assessed
214	9532	Santo John, f.....421, pt 11 w Maitland and other premises.....	1300
215	9535	Smith John V, Rev, t.....484, pt 12 n Dundas..	1500
216	9552	Smith Frank, f.....566, 13 to 17 n Dundas..	11000
217	9650	Shaw Charles A, t.....rink, pt 3 s Queen's ave..	1000
218	9661	j Summers Robert, t.....438, pt 1 e Wellington..	1500
219	9670	Smith Frank, f, R C, p s...18, pt 3 e Piston and other premises.....	2300
220	9743	Spencer William, f...534, 1, 2 and 3 n Queen's ave..	12000
221	9762	j Smith James D, f... ..480, pt 20 s Dufferin ave, e William and other premises.....	3800
222	9793	j Sage Willard, f.....462, pt 27 e Maitland and other premises.....	2600
223	9794	Scandrett John, f...471, pts 31 and 32 w Maitland..	2000
224	9806	Simpson Joseph B, t.....467, pt 36 s Dufferin ave..	500
225	9809	j Shannon John, t.....461, pt 35 s Dufferin ave..	1500
226	9828	Sutherland Donald, f.....484, pt 11 e Colborne and other premises.....	4300
227	9855	Spry Abraham W, f.....369, pt 7 s Dufferin ave and other premises.....	1300
228	9869	j Smith David, f.....469, pt 3 w Waterloo..	3200
229	9873	j Shopland John, f.....321, pts 4 and 5 s Dufferin ave..	2000
230	9885	j Strong William T, f..289, pts 4 and 5 s Dufferin ave..	3900
231	9886	Strong Henry, f.....283, pts 4 and 5 s Dufferin ave..	2500
232	9897	j Smith Gilbert, t.....476, pt 4 e Wellington..	800

No. on List.	No. on Roll.	Jurors.	Amount Assessed
233	9611	j Thompson George R, t 389, pt 0 s Queen's ave..	2600
234	9724	Thomson William R, f 2 n Queen's ave..	1500
235	9753	j Tindall Robert, t pt 29 w Adelaide, s Dufferin ave..	1000
236	9756	Taylor James, f 569, pt 25 s Dufferin ave..	800
237	9757	Taylor George, f 567, pt 24 s Dufferin ave..	1700
238	9784	j Tufts William, t 488, pt 38 e Maitland..	1800
239	9798	j Tanton James, t 475, pt 33 w Maitland..	1800
240	9800	j Tanton Thomas, f 479, 34 w Maitland and other premises	2500
241	9815	j Thomas George H, t 443, pt 35 s Dufferin ave..	900
242	9834	Thornton William, f 47, pt 11 e Colborne and other premises	3300
243	9727	j Verrinder Carl, f, R C, s s 462, 5 n Queen's ave..	2200

No. on List.	No. on Roll.
214	94
245	94
246	94
247	94
248	949
249	959
250	963
251	9657
252	9682
253	9695
254	9696
255	9733
256	9777
257	9816

FOURTH WARD.

Amount Assessed
 n's ave.. 2800
 n's ave.. 1500
 rin ave.. 1000
 rin ave.. 800
 rin ave.. 1700
 aitland.. 1800
 aitland.. 1800
 and other 2500
 rin ave.. 900
 and other 3300
 n's ave.. 2200

No. on List.	No. on Roll.	Jurors.	Amount Assessed
214	9413	Warren John T, t...272, pt 1 n Dundas, e Wellington...	2000
245	9463	Wittner Louis, t.....308, pt 3 n Dundas..	800
246	9468	j Wilson Peter, t.....314, pt 3 n Dundas (up-stairs)..	600
247	9475	Wilson Josiah, t.....320, pt 4 n Dundas..	5500
248	9492	j Wright James, t.340, pt 6 n Dundas and other premises.....	2500
249	9593	Whiting Frank, t.....433, pt 13 w Maitland..	700
250	9630	j Wilson Nicholas, t.....353, pt 7 s Queen's ave..	3300
251	9657	j Webb John H, t....281, pts 1 and 2 s Queen's ave..	2200
252	9682	Westland George P, t. 314, pts 1 and 2 s Queen's ave..	2800
253	9695	Walker John, t.....461, pt 2 w Waterloo..	500
254	9696	Warner William, f.....465, pt 3 w Waterloo..	1200
255	9733	j Workman Thomas A, t.....472, 23 n Queen's ave, w Maitland.....	1300
256	9777	Wright Joshua G, t.....27, 11 w Peter..	2800
257	9816	j Wilkinson John, f.441, pt 35 s Dufferin ave and other premises.....	900

CLASS B.—Persons entitled to vote at Municipal Elections only:

No. on List.	No. on Roll.	Jurors.	Amount Assessed
1	9465	Boulton Mary, t, w.... 310, pt 3 n Dundas..	800
2	9488	Bowey Mary, t, s...422, pt 6 e Waterloo, n Dundas..	800
3	9620	Barton Emma C, t, w.....373, pt 8 s Queen's ave..	2000
4	9847	Brown Eliza, f, w...387, pt 9 s Dufferin ave and other premises.....	1000
5	9896	Bell Emily, t, s.....478, pt 4 e Wellington..	800
6	9595	Cowley Harriet H, f, s.....439, pt 14 w Maitland..	1400
7	9596	Cowley Eliza N, f, s... ..439, pt 14 w Maitland...	1400
8	9647	Cullen Miss, t, s.....313, pt 4 s Queen's ave..	900
9	9805	Campbell Margaret, t, w...469, pt 36 s Dufferin ave..	500
10	9874	Cameron Jane, f, w... 315, pts 4 and 5 s Dufferin ave, e Picton.....	1400

FOURTH WARD.

No. on List. No. on Roll. No. on Jurors.

Amount Assessed

11 9723 Elliott Maria, w, f.....434, 1 n Queen's ave.. 3500

12 9575 Fray Ellen T, w, f.....499, pt 17 s Queen's ave and other premises..... 1800

13 9521 Gregsten Ellen H, w, t..... 429, pt 10 w Colborne, n Dundas..... 1500

14 9769 Gourlay Jessie, w, f.....523, 17 s Dufferin ave.. 1700

15 9877 Geoghegan Henrietta, w, f.....24, 3 e Picton 600

al Elec-

Amount Assessed
 as.. 800
 as.. 800
 ave.. 2000
 other
 1000
 ton... 800

land.. 1400
 land... 1400
 s ave.. 900
 ave.. 500
 in ave,
 1400

FOURTH WARD.

No. on List.	No. on Roll.	Jurors.	Amount Assessed
16	9513	Haskott Mrs, w, f.....208, pt 10 n Dundas..	1800
17	9544	Henry Sarah, w, f.....421, pt 8 w William and other premises.....	1200
18	9587	Henry Elizabeth, w, t.....440, pt 10 e Maitland..	750
19	9588	Hargreaves Nancy, w, f.....438, pt 10 e Maitland..	750
20	9599	Hamilton Eliza A, w, f.....469, pt 16 s Queen's ave..	750
21	9821	Heydon Catherine, s, f, R C, s s.....427, pt 12 s Dufferin ave.....	600
22	9835	Harris Mrs George, w, t.....470, pt 11 e Colborne..	3300
23	9811	Keough Ann, s, f.....451, pt 35 s Dufferin ave..	800
24	9646	Laird Jean, s, f.....317, pt 4 s Queen's ave..	1200

FOURTH WARD.

Amount Assessed
 1900
 1200
 750
 750
 750
 600
 3300

No. on List	No. on Roll	Jurors.	Amount Assessed
25	9458	Moore Mary, w, t.....306, pt 3 n Dundas	2500
26	9621	Matthewson Elnor, w, t.....371, pt 8 s Queen's ave..	1500
27	9664	Murray Mary, w, f428, pt 1 e Wellington.	1200
28	9665	Maher Elizabeth, w, t, R C, s s.....428, pt 1 e Wellington (rear).....	400
29	9715	Michie Mrs, w, f.....418, pt 12 n Queen's ave..	3900
30	9717	Morden Mary, w, t.....422, pt 12 n Queen's ave..	1500

ave.. 800

31	9504	McMillan Helen, s, t.....362, pt 7 n Dundas..	4000
32	9582	McCrae J A Mrs, w, f.....481, pts 19 and 20 s Queen's ave.....	1900

ave.. 1200

33	9443	Newman Catherine N, t, s.....290, pt 2 n Dundas..	1500
----	------	---	------

FOURTH WARD.

No. on List.	No. on Roll.	Jurors.	Amount Assessed
34	9755	O'Dwire Mary, t, s, R C, s s.. 575, pt 25 s Dufferin ave..	1100
35	9787	Ormsby Eleanor L, f, w... ..490, 30 e Maitland..	1800
36	9687	Porter Annie, f, w... ..326, pt 1 n Queen's ave..	1800
37	9845	Phipps Frances E, f, s... ..389, pt 10 s Dufferin ave..	2200
38	9858	Pethick Elizabeth, t, w... ..367, pt 7 s Dufferin ave..	1600
39	9689	Rogers Annie, f, w... ..330, pt 1 n Queen's ave..	1400
40	9709	Robertson Barbara, t, s... ..459, pt 10 w Colborne..	1750
41	9740	Rock Margaret Jane, f, w... ..7, 8, 9, n Queen's ave, w Peter.....	9000
42	9875	Rae Margaret, f, w... ..307, pt 4, 5 s Dufferin ave, e Picton.....	2200

FOURTH WARD.

No on List.	No. on Roll.	Jurors.	Amount Assessed
43	9419	Seddon Elizabeth C, s, t.....276, pt 1 n Dundas..	1100
44	9514	Sweeney Catherine, t, w.....398, pt 10 n Dundas..	1800
45	9594	Smith Mary, t, w.....437, pt 14 w Matland..	1500
46	9603	Smith Triphena, w, t, R C, s s.....S H Academy s Queen's ave.....	500
47	9632	Stevenson Margaret, w, f....440, pt 6 e Waterloo and other premises..	3200
48	9653	Stone Mary, w, f.....287, pt 2 s Queen's ave..	4500
49	9832	Scott Margaret, w, f.....476, pt 11 e Colborne..	800

50	9440	Tibbs Eliza, f, w.....290, pt 2 n Dundas and other premises.....	1500
51	9658	Towsley Sarah, w, t.....446, pt 1 e Wellington, s Queen's ave.....	2500
52	9725	Thompson Henrietta, w, f.....446, 3 n Queen's ave..	3500
53	9851	Taylor Honorah, w, t.....385, pt 9 s Dufferin ave..	1400

FOURTH WARD.

No. on List.	No. on Roll.	Jurors.	Amount Assessed
54	9472	Way Eliza, s, t.....316, pt 4 n Dundas..	500
55	9634	Wanless Josephine, w, t.....442, pt 6 e Waterloo, n Queen's ave.....	3000
56	9678	Worthington Mary, w, t....310, pts 1 and 2 n Queen's ave and other premises.....	2200

CL

No. of List.

1

2 9

3 984

FOURTH WARD.

**CLASS C.—Persons entitled to vote at Elections to the
Legislative Assembly only:**

Amount
Assessed

Dundas.. 500

erloo, s
..... 3000

Queen's
..... 2200

No. on No. on
List. Roll. Jurors.

Amount
Assessed

1 9796 Bell John E, 1 s.....471, pts 31 and 32 w Maitland..

2 947 Carnegie John, 1.....320, pt 4 n Dundas.. 300

3 9849 Deveney Frank J, 1 s, R C, p s.....387, pt 9 s Dufferin
ave.....

FOURTH WARD.

No. on List.	No. on Roll.	Jurors.	Amount Assessed
4	9714	Glass John, 1 s.462, pt 11 e Colborne..	
5	9730	Gunn Robert, 1 s.466, pt 21 n Queen's ave..	
6	9772	Geary William, 1 s.521, 16 s Dufferin ave..	
7	9567	Hartshorn Hugh, 1 s.13, 14 and 15 w William, s Queen's ave.	
8	9589	Hargreaves Arthur J, 1 s.438, pt 10 e Maitland..	
9	9081	Hunter Hamilton D Rev, i.312, pts 1 and 2 n Queen's ave.	300
10	9867	Hunt George, 1 s.484, pts 2, 3 and 4 e Waterloo..	
11	9605	Johnston Edward H, 1 s.435, pt 10 w Colborne, s Queen's ave.	

No. on List.

12

13

14

15

16 968

17 9677

FOURTH WARD.

29

No. on List.	No. on Roll.	Jurors.	Amount Assessed
12	9655	Martin Thomas, i. 287, pt 2 s Queen's ave..	300
13	9674	Munro Andrew, R C, p s. 16, pts 2 & 3 e Picton..	
14	9703	Morphy Arthur G, l s. 386, pt 9 n Queen's ave..	
15	9894	Morkin John, l s. 484, pt 5 e Wellington..	

16	9683	McFarlane J M, i. 314 n Queen's ave..	300
----	------	--	-----

17	9677	O'Dell George, l s. 308, pts 1 and 2 n Queen's ave..	
----	------	---	--

FOURTH WARD.

No. on List.	No. on Roll.	Jurors.	Amount Assessed
18	9858	Pethick John, 1 s. 367, pt 7 s Dufferin ave. .	
19	9859	Pethick Edward, 1 s. 367, pt 7 s Dufferin ave. .	
20	9427	Smith David F, i. 278, pt 1 n Dundas. .	300
21	9508	Saunders Henry S, 1 s. 380, pt 9 n Dundas. .	
22	9662	Summers John, 1 s. 438, pt 1 e Wellington. .	
23	9764	Smith Wm, 1 s. . 480, pt 20 s Dufferin ave, e William. .	

Amount
Assessed

ave..

ave..

undas.. 300

undas..

ington..

William..

BOUND

ABBREVI

t.
E
O
W

CLASS
E

No. on List.	No. Re
258	99
259	99
260	100
261	1007
262	1009
263	1020
264	1026
265	1031
266	1047

FOURTH WARD.

SECOND SUB-DIVISION.

BOUNDARY—That part of the ward lying between the east side of Wellington street and west side of Adelaide street; north side of Dufferin avenue and south side of Central avenue. Polling place, Princess avenue school house.

ABBREVIATIONS AFTER EACH NAME SIGNIFY AS FOLLOWS:—f, freeholder; t, tenant; h, householder; i, income; R C, s s, Roman Catholic and supporter of Separate Schools; R C, p s, Roman Catholic and supporter of Public Schools; j, juror; l s, landowner's son; w e, wage earner; w, widow; s, spinster.

CLASS A.—Persons entitled to vote at both Municipal Elections and Elections to the Legislative Assembly:

No. on List.	No. on Roll.	Jurors.	Amount Assessed
258	9957	j Anderson James, f.19, pt 67 w Cartwright..	1100
259	9969	j Ashton Charles J, f.12, pt 73 e Cartwright..	900
260	10025	j Anstie Frank L, f.524, 33 n Dufferin ave..	1500
261	10071	Angus Robert, f.574, pt 2, 3 e William and other premises.	1700
262	10094	j Anderson James I, f.13, 12 w Salter..	2500
263	10208	j Alcock Thomas, t.582, pt 4, 5 e Waterloo...	2600
264	10268	Anderson George, t.16, pt 22 n Hope .	700
265	10311	j Allen George, t.406, pt 16 n Princess ave..	1200
266	10475	j Angus William, f.520, pt 54 n Princess ave..	650

FOURTH WARD.

No. on List:	No. on Juroza Roll.		Amount Assessed
267	10538	j Anderson Robert, f.....563, pt 4, 5 s Central ave..	700
268	10542	j Alexander George, t.....576, pt 5 e William..	800
269	9966	j Burness George, t.....24, pt 72 e Cartwright..	1200
270	9967	j Burness Alexander, t.....20, pt 72 e Cartwright..	1200
271	9977	Brown William, t.....460, pt 74 n Dufferin ave..	500
272	9998	Burns Albert, t.....514, pts 4 and 5 e Maitland..	1000
273	10016	j Beale Charles J, f.....3, 13 w Salter..	2000
274	10034	j Bird Michael, f, R C, s s.....578, pt 16 n Dufferin ave and other premises.....	1100
275	10083	j Boyer John, t.....32, pt 21 e Salter..	1500
276	10137	j Boake John H, f.....371, pt 8 s Princess ave..	2400
277	10201	Barker Robert W, t.....562, 1 e Waterloo..	4600
278	10210	Burton James, f, s s.....587, 1, 2 and 3 w Waterloo, s Central ave.....	3200
279	10236	Babington Thomas, f.....387 s Princess ave..	2200
280	10258	Boyd Robert, f. .28, pts 26 and 25 n Hope and other premises.....	600
281	10316	Bapty Harry, t, s s.....424, pt 16 n Princess ave..	1700
282	10336	Brown John, t.....107, pt 20 w Cartwright..	500
283	10338	Brock Wellington, t,.....453, pt 22 s Central ave..	500

No. on List.	
284	
285	
286	
287	
288	
289	
290	
291	
292	
293	9938
294	9951
295	9953
296	9960
297	9984
298	9983
299	10029

FOURTH WARD.

No. on List.	No. on Roll.	Jurors.	Amount Assessed
284	11354	Banning William, t, s s.....86, pt 25 e Cartwright..	700
285	10391	Braund George, f..584, pts 36 and 35 e Maitland and other premises.....	1000
286	10407	Boomer Michael, t...486, pts 39, 40 n Princess ave..	3000
287	10455	Barrell John, t.....44, pt 50 e Palace..	600
288	10469	Brunton William Y, t.....18, pt 53 e Palace..	1500
289	10494	Birmingham West T, f, R C, p s...546, pts 1 and 2 e William.....	700
290	10490	Barrell Edwin, t.....560, pt 8 e William..	500
291	10495	Birmingham Fred W, t, R C, s s.....546, pts 1 and 2 e William.....	700
292	10533	Billing John L, f..577, pts 3, 4 and 5 s Central ave..	450
293	9938	j Craig Samuel H, f.....368, pt 8 n Dufferin ave..	2000
294	9951	j Cleghorn Andrew, f....410, pts 64 and 65 n Dufferin ave, e Colborne.....	7500
295	9953	j Cannom Thomas, f.....428, pt 66 n Dufferin ave..	1600
296	9960	Cousins John, f.....23, pt 67 w Cartwright..	900
297	9984	Cox Fred, f.....503, pt 73 w Maitland..	600
298	9983	Cassie James, t.....507, pt 73 w Maitland..	400
299	10029	Cook Abraham B, f.....562, pt 18 n Dufferin ave..	1600

Amount Assessed
 ave.. 700
 liam.. 800
 1200
 1200
 ave.. 500
 1000
 Salter.. 2000
 ferin ave
 1100
 Salter.. 1500
 ess ave.. 2400
 aterloo.. 4600
 aterloo, s
 3200
 ess ave.. 2200
 and other
 600
 ess ave.. 1700
 twright.. 500
 tral ave.. 500

FOURTH WARD.

No. on List.	No. on Roll.	Jurors.	Amount Assessed
300	10037	Chapman Samuel, t..... 582, pt 16 n Dufferin ave..	500
301	10085	Carson William J, f.....26, 20 e Salter..	1800
302	10095	Colewell Charles F, f.....489, pt 9 s Princess ave, w Salter.....	2000
303	10154	Cousins John A, f.....9 s Princess ave and other premises.....	1100
304	10165	Conroy John, f.....4 e Wellington..	
305	10195	Collett Edward S, t.....544, pt 7 e Waterloo..	2750
306	10203	Crawford James, f.....572, pt 3 e Waterloo..	1100
307	10212	Cole Frank H, f, s s.....319, 4 s Central ave..	1300
308	10214	j Chappelle Napoleon, t, R C, s s...317, pt 5 s Central ave.....	800
309	10230	j Copner Thomas, f.373, s Central ave..	1500
310	10255	Crane John E, t.....549, 19 and 18 w Colborne..	850
311	10276	Cockle John, f.....535, pts 15 and 16 w Colborne..	800
312	10303	j Cater William, f.....556, pt 13 e Colborne..	1000
313	10390	j Connell Patrick, t, R C, s s .586, pt 34 e Maitland..	900
314	10398	Chambers Chas, f.....566, pt 37 e Maitland..	900
315	10404	Cohon John, f...482, pt 39 and 40 n Princess ave..	1000
316	10419	Cole Wm, t.....31, pt 44 w Palace..	500
317	10446	Costello Patrick, t, R C, s s.....60, pt 48 e Palace..	450
318	10462	Costello Wm, t, R C, s s28, pt 52 e Palace..	400
319	10506	j Channer Charles, t...570, pt 1 and 2 n Piness ave..	600
320	10526	Cole Lemuel, f.....pt 3 w Adelaide..	900
321	10530	j Cordery James, t.....589, 1 w Adelaide..	700

No. on List.
322
323
324
325
326
327
328
329
330
331
332
333
334
335
336
337
338
339
340
341

FOURTH WARD.

No. on List.	No. on Roll.	Jurors.		Amount Assessed
322	9914	j	Duffield James C, t.....294, pts 11 and 12 n Dufferin ave.....	3500
323	9941		Dale Anthony, t.....376, pt 8 n Dufferin ave..	800
324	9961		Dalton John, t, R C, s.....23, pt 67 w Cartwright..	900
325	9985	j	Dean William H, t.....503, pt 73 w Maitland..	600
326	10055		Daly Patrick, f.....583, pts 8 and 9 s Princess ave and other premises.....	900
327	10060	j	Duff Thomas, f.....569, pt 7 s Princess ave..	1300
328	10072	j	Dennis Rowland, f.....509, pt 30 w William..	2300
329	10096		Davis Thomas G, f.....483, pt 9 s Princess ave..	1600
330	10107	j	Douglas James, t.....453, pt 70 s Princess ave..	1600
331	10120		Dromgole John, f, R C, s s.....pt 62 s Princess ave, e Colborne.....	1700
332	10131		Dalton Henry, f.....387, pt 9 s Princess ave..	1400
333	10166		Dawson Melville D, t..Militia Bdgs, n Princess ave..	
334	10218	j	Darch William F, f.....307, 7 s Central ave..	1400
335	10251	j	Drew Stephen, t.....Waverley Place..	600
336	10326		Dodd William, t.....75, pt 17 w Cartwright..	650
337	10353		Donahue Michael, f, R C, p s.....86, pt 25 e Cartwright.....	700
338	10377		Dracup Albert, t.....469, pt 32 s Central ave..	400
339	10458		Doe William, f.....34, pt 51 e Palace..	550
340	10525	j	Dowell Arthur, f.....559, pt 3 u Princess ave, w Adelaide.....	1000
341	10585		Delaney Henry, t, R C, s s.....573, pts 3, 4 and 5 s Central ave.....	400

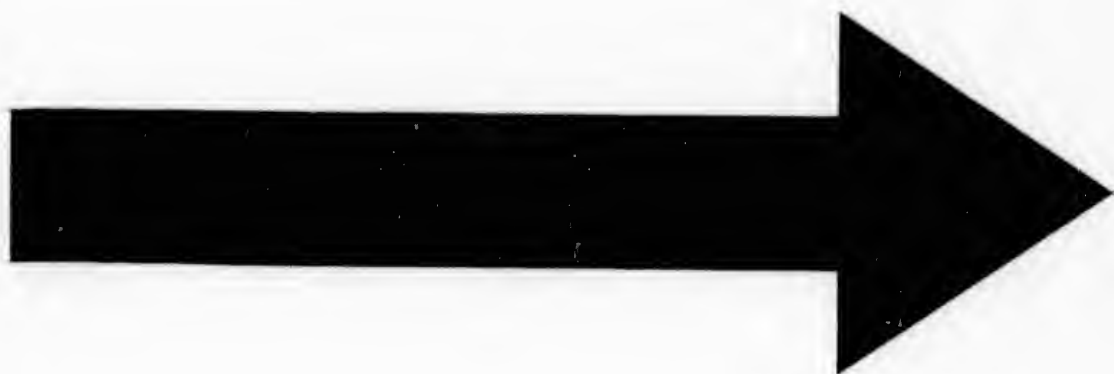

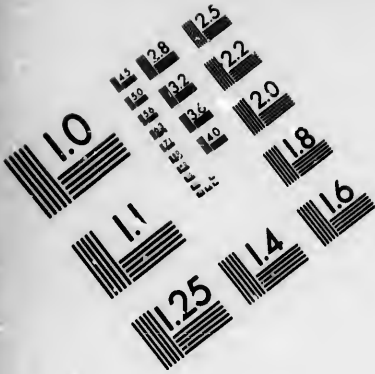

**IMAGE EVALUATION
TEST TARGET (MT-3)**

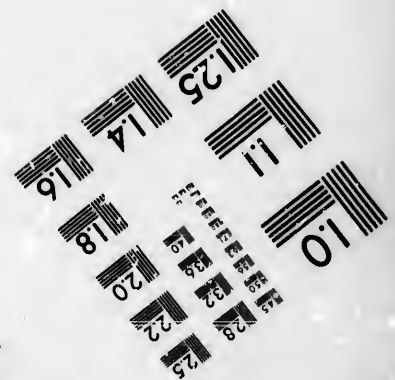
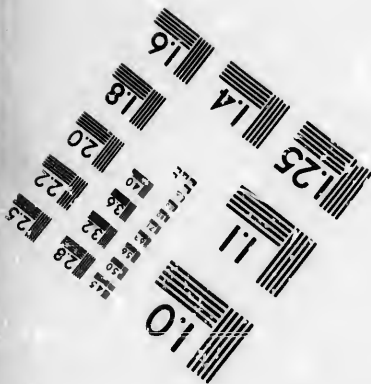
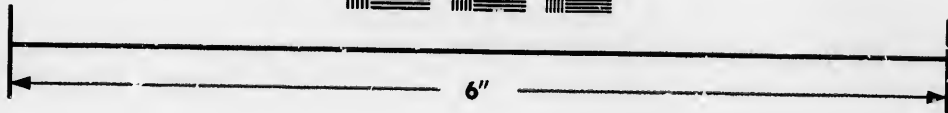
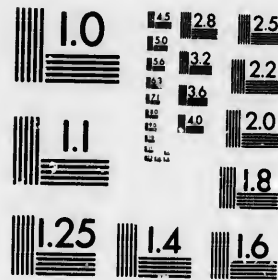

**Photographic
Sciences
Corporation**

23 WEST MAIN STREET
WEBSTER, N.Y. 14580
(716) 972-4503

0
1.6
1.8
2.0
2.2
2.5
2.8
3.2
3.6
4.0

10
5.0
5.6
6.3
7.1

No. on List.	No. on Roll.	Jurors.	Amount Assessed
342	9948	Elliott Wm, f.400, pt 10 n Dufferin ave, w Colborne.....	6500
343	9973	j Edy James N, f.2, pt 74 e Cartwright, n Dufferin ave.....	2300
344	10019	Ellis Andrew, f.506, pt 17 and 36 n Dufferin ave..	2500
345	10034	j Ellis Andrew, jr, t28, pt 21 e Salter..	1500
346	10141	j Evans Thos, f.355, pt 7 s Princess ave .	2000
347	10204	Evans Goodison, t.572, pt 3 e Waterloo..	1100
348	10250	j Edmunds Phillip J, t.Waverley Place..	600
349	10302	j Essex James, f.558, pt 13 e Colborne..	1000
350	10395	j Emigh Henry, f.574, pt 86 e Maitland..	2700
351	10509	j Everett Fred, t.576, pt 1 and 2 n Princess ave, e William.....	700
352	10039	j Fitzgerald Ernest, f. .594, pt 14, 15 n Dufferin ave and other premises.....	600
353	10076	Fraser Maxwell D, f.26, 27, 28 s Princess ave and other premises.....	4800
354	10078	Fraser Alexander W, f.517, 24 and pt 23 s Princess ave.....	1950
355	10113	Fewings Charles H, t.80, pt 71 e Cartwright..	1000
356	10162	Friend John, f.7 s Princess ave..	1000

362

363

364

365

366

367

368

369

370

371

372

FOURTH WARD.

No. on List. No. on Roll. Jurors.

No. on List.	No. on Roll.	Jurors.	Name and Address	Amount Assessed
357	10299	j	Foxley Thomas, t.....564, e Colborne..	800
358	10344	j	Fletcher John, t.....441, pt 22 s Central ave, e Cartwright.....	600
359	10456	j	Fitzwalter Charles, t.....42, pt 50 e Palace..	600
360	10465		Freeland Spencer, t.....24, pt 52 e Palace..	400
361	10515	j	Fenton Thomas, t.....592, 3 n Princess ave..	700

362	9950	j	Gibbons Joseph, f.....509, pt 10 w Colborne..	700
363	9974		Gill Wm. C L, f...2, pt 74 e Cartwright, n Dufferin..	2500
364	10005	j	Green Chas, t.....468, pt 1 n Dufferin ave..	1000
365	10028½		Graydon N P, f.....4 and 5 n Dufferin ave..	6500
366	10028½		Graydon A O, f.....4 and 5 n Dufferin ave..	6500
367	10053	j	Green Thomas N, f.....589, pt 10 and 11 s Princess ave.....	1000
368	10109	j	Gould Wm, t.....46, pt 70 e Cartwright..	1000
369	10116	j	Green Henry C, f.....43, 69 w Cartwright and other premises.....	6500
370	10134		Goring Herman A, f.....379, pt 9 s Princess ave..	1400
371	10150	j	Gore Henry H, t.....341, pt 6 s Princess ave..	1400
372	10152		Glasgow George, f.....10 s Princess ave..	3200

FOURTH WARD.

No. on List.	No. on Roll.	Jurors.		Amount Assessed
373	10173		Green Thomas, f.....1 n Princess ave, w Waterloo..	1400
374	10224		Granger Edward, f..... .363, pt 7 s Central ave..	1000
375	10226	j	Granger Geo, f.....367, pt 8 s Central ave and other premises.....	1300
376	10233	j	Glen Peter, t.....379, n Princess ave..	1000
377	10235	j	Green David M, t.....381, n Princess ave..	1400
378	10424		Green Thomas, f.....45, pt 45 w Palace..	1600
379	10425		Green Benjamin, f.....45, pt 45 w Palace..	1600
380	10487	j	Gair John R, t.....568, pt 3 e William..	700
381	10521	j	Garrett Joshua, f.....606, pt 7 n Princess ave and other premises.....	1200
382	10534		Grieves Thomas, f..573, pt 3, 4 and 5 s Central ave..	400
383	10540		Gnymer James, f.....578; pt 5 e William..	450
384	9931	j	Hourd Arthur E, f.....354, pt 7 n Dufferin ave .	1000
385	9997		Hilton George W, t....516, pts 4 and 5 e Maitland..	1000
386	10008	j	Hannah Richard S, t.....474, pt 1 n Dufferin ave..	1100
387	10009		Heaman William, f ... 476, pt 14 n Dufferin ave..	1000
388	10061		Hopkins John, f.....565, pt 6 s Princess ave..	500
389	10062		Hough Richard, t, R C, s s..561, pt 6 s Princess ave..	500

FOURTH WARD.

No. on No. on Jurors.
List. Roll.

Amount
Assessed

No. on List	No. on Roll	Jurors	Amount Assessed
390	10077	Hotson Alexander, f.....525, 25 s Princess ave..	2300
391	10103	Howey William, f.....pt 70 s Princess ave..	1200
392	10114	j Hodgins John, f.....29, pt 68 w Cartwright..	1000
393	10138	j Hannah Robert, f.....367, pt 8 s Princess ave..	2000
394	10139	j Hannah David, f.....365, pt 8 s Princess ave and other premises.....	2000
395	10153	j Hazard James C, t.....10 s Princess ave..	3200
396	10177	Higgins Thomas, f.....23 w Waterloo..	850
397	10184	Harwood Jabez, f.....352, pt 7 n Princess ave..	1200
398	10198	j Holmes Richard S, t.....538, 6 e Waterloo..	1400
399	10196	Hardy Russell, f.....548, pt 7 e Waterloo..	2750
400	10209	Hooks Edward De La, t.....554, pt 5 e Waterloo, s Central ave.....	3000
401	10256	j Hollingsworth John, t.....547, pt 18 w Colborne, n Hope.....	900
402	10301	j Harvey William H, t.....560, pt 13 e Colborne..	900
403	10320	Hazelwood John, t.....65, pt 17 w Cartwright..	400
404	10328	j Hutton Joseph, f.....87, pt 18 w Cartwright..	900
405	10366	j Hiscott William E, t.....573, pt 29 w Maitland..	1400
406	10370	Hiscott Thomas, t.....593, pt 31 w Maitland..	800
407	10392	j Hueston John, t....584, pts 34 and 35 e Maitland..	1000
408	10457	j Haslitt Robert J, f.....38, pt 51 e Palace and other premises.....	700
409	10491	j Hockins Joseph, f.....556, pt 3 e William..	600
410	10544	j Hyman Walton F, t.....570, pt 4 e William..	1800

Amount Assessed
 loc.. 1400
 ave.. 1000
 other
 1300
 ave.. 1000
 ave.. 1400
 lace.. 1600
 lace.. 1600
 iam.. 700
 ve and
 1200
 ave.. 400
 iam.. 450

 n ave . 1000
 tland.. 1000
 n ave.. 1100
 n ave.. 1000
 s ave.. 500
 s ave.. 500

FOURTH WARD.

No. on List.	No. on Roll.	Jurors.		Amount Assessed
411	9939		Irvine Richard, f.....370, pt 8 n Dufferin ave..	2000
412	10839	j	Irvine William P, f.....445, pt 22 s Central ave..	1100
413	9994	j	Jones Charles A, f...519, pt 71 w Maitland and other premises.....	2200
414	10045	j	Johnston Benjamin, t....449, pt 13, 14 w Adelaide..	1000
415	10060		Johnston Thomas, f.....330, pt 1 s Princess ave, e William.....	600
416	10089		Jones John, f.....5, 10 w Salter..	1100
417	10091		Jones Thomas, f.....7, 11 w Salter..	1100
418	10146	j	Jackson George A F, t....347, pt 6 s Princess ave..	1400
419	10186		Jackson William H, t.....526, pt 4 e Waterloo .	2500
420	10199	j	Jeffers J Frith, t.....554, 8 e Waterloo..	4200
421	10335	j	Job Henry H, t.....105, pt 19, 20 w Cartwright..	1000
422	10352	j	Jeffery Henry, f.....92, pt 25 e Cartwright..	900
423	10357	j	Jackson Wesley R, t.....80, pt 26 e Cartwright..	800
424	10400	j	Jaynes Milo, f.....588, 38 e Cartwright..	1000
425	10460		Judd Thomas, t.....32, pt 52 e Palace..	550
426	10467		Jackson Sydney A, f....20, pt 53 e Palace and other premises.....	400

No. List	
427	
428	
429	
430	
431	9
432	9
433	9
434	9
435	100
436	100
437	101
438	1017
439	1018
440	1023
441	1034
442	10358
443	10378
444	10384

FOURTH WARD.

43

No. on List.	No. on Roll.	Jurors.		Amount Assessed
427	10093	j	Kingsmill Robert F, t..... 11, pt 11 w Salter..	1100
428	10305		Kernohan William, f.....542, pt 15 e Colborne..	800
429	10355	j	Keene Henry B, f.....82, pt 26 e Cartwright..	750
430	10389		Kennedy Charles, f.....586, pt 34 e Maitland..	900
431	9913		Latimer James T, t.....288, pt 11 n Dufferin ave..	3500
432	9936	j	Laird Samuel B, t.....362, pt 7 n Dufferin ave..	1200
433	9946	j	Leonard Frank E, t.....386, pt 9 n Dufferin ave..	2800
434	9965		Lee Harry, t.....28, pt 72 e Cartwright..	1000
435	10018	j	Laing George, t..500, pt 17 n Dufferin ave, e Salter..	4000
436	10030	j	Lamb William, f.....566, pt 18 n Dufferin ave...	1600
437	10163	j	Laing John B, f.....509, 5 and 6 e Wellington, s Princess ave	14000
438	10178		Lee James, f.....24 w Waterloo..	650
439	10181		Love Francis, f.....34, pts 1 and 2 s Hope..	2000
440	10238		Lee Edward, t.....393, s Central ave..	1000
441	10345		Lacey Enos, t.....110, pt 23 e Cartwright..	400
442	10358	j	Lashbrook Robert, t.....76, pt 26 e Cartwright..	1100
443	10378		Lapping Samuel, t.....455, pt 32 s Central ave..	400
444	10384		Loney Matthew, f.....608, pt 33 e Maitland..	600

Amount Assessed
ve.. 2000
ve.. 1100

other
.... 2200
side.. 1000
ave, e
.... 600
alter.. 1100
alter.. 1100
ave.. 1400
rloo . 2500
rloo.. 4200
right.. 1000
right.. 900
right.. 800
right.. 1000
alace.. 550
d other
..... 400

FOURTH WARD.

No. on List.	No. on Roll.	Jurors.		Amount Assessed
445	10885	j	Loney Robert, t.....608, pt 33 e Maitland..	600
446	10420		Lucas James, t... ..33, pt 44 w Palace..	500
447	10409	j	Lally Michael, f, R C, s s13, pt 42 w Palace..	600
448	10484	j	Leadbeater George, f.....567, pt 58 w William..	800
449	10499		Looney Joseph O, t, R C, s s....558, pt 12 n Princess ave, e William	400
450	9910	j	Mauret Moses, f, R C, s s. 500, 2 and 3 e Wellington, n Dufferin ave.....	11000
451	9930		Matthews Richard F, f....352, pt 7 n Dufferin ave..	900
452	10014	j	Matthewson George, f.....484, 16 n Dufferin ave..	1800
453	10022	j	Moule John, t...510, pts 35 and 86 n Dufferin ave..	2200
454	10032		Marshall John, t.....570, pt 17 n Dufferin ave..	800
455	10033		Munro Christopher, t...574, pt 17 n Dufferin ave..	800
456	10042		Miller Joseph C, f...493, pts 13 and 14 w Adelaide, n Dufferin ave and other premises.....	900
457	10058		Murray Joseph, t.577, pt 8 s Princess ave..	400
458	10074	j	Morrison Donald, f.....515, 29 w William..	2500
459	10097	j	Mills John, f475, 8 s Princess ave.	2600
460	10108	j	Mitchell John, f..451, pt 70 s Princess ave and other premises.....	1000

FOURTH WARD.

No. on List.	No. on Roll.	Jurors.	Name and Address	Amount Assessed
461	10123		Meredith Edmund, f...504, 63 and 64 e Colborne and other premises.....	5300
462	10142		Marshall Robert, t.....351, pt 7 s Princess ave..	2000
463	10143	j	Marshall George, t.....351, pt 7 s Princess ave..	2000
464	10168		Miller John A, f, R C, s s..... 6 n Princess ave..	1000
465	10170		Marshall J, f.....4 n Princess ave..	1100
466	10171		Marshall James, f.....3 n Princess ave..	1100
467	10190		Mulkern Patrick, t, R C, s s...534, pt 5 e Waterloo..	2100
468	10265	j	Martin Alexander, t.....18, pt 23 n Hope..	900
469	10327	j	Murphy Daniel, f, R C, s s..77, pt 18 w Cartwright..	600
470	10360		Macbeth Talbot, f.... .452, pt 27 n Princess ave..	1500
471	10373		Martin Shadrack, f.....599, pt 31 w Maitland..	400
472	10379		Mullany Matthew J, f....485, pt 33 s Central ave and other premises.....	400
473	10394	j	Marshall Thomas, t, R C, s s..582, pt 35 e Maitland..	900
474	10401		Morrison Wm, f...472, pt 39 and 40 n Princess ave..	3000
475	10402		Meredith Thos G, t..472, pt 39 and 40 n Princess ave..	3000
476	10406		Morrison John, f..486, pt 39 and 40 n Princess ave..	3000
477	10503	j	Meers George, t....564, pt 1 and 2 n Princess ave..	600

Amount Assessed

d.. 600

ce.. 500

ce.. 600

m.. 800

cess

.... 400

gton,

..... 11000

ave.. 900

ave.. 1800

ave.. 2200

ave.. 800

ave.. 800

ide, n

..... 900

ave.. 400

iam.. 2500

ave. 2600

other

..... 1000

FOURTH WARD.

No. on List.	No. on Roll.	No. on Jurors.		Amount Assessed
478	9916	j	McCormick George G, f.....296, pts 12 and 13 n Dufferin ave.....	4500
479	9987		McDonald Allan, t, R C, s s 505, pt 73 w Maitland..	400
480	9989		McLaren Hugh, f.....513, pt 72 w Maitland..	800
481	10000	j	McRoberts Emerson, t..512, pts 3 and 4 e Maitland..	1000
482	10002	j	McNaughton James, f.....508, pt 3 e Maitland..	1100
483	10088	j	McCormick James, f.....23, 18 e Salter..	1500
484	10090	j	McBride Herbert C, t.....5, 10 w Salter..	1100
485	10101		McDonald John, f.....pt 6 s Princess ave..	500
486	10112		McLeod Thomas, f.....30, pt 71 e Cartwright..	1000
487	10121		McBride Alexander, f.....512, pt 83 e Colborne..	1800
488	10122	j	McBride Alfred M, t.....512, pt 63 e Colborne...	1800
489	10135		McEwen James, t.....379, pt 9 s Princess ave..	1400
490	10145		McSween James, t... ..349, pt 6 s Princess ave..	1400
491	10148	j	McCull James H, t.....343, pt 6 n Princess ave..	1400
492	10161		McIntosh John W, t.....293, pt 8 s Princess ave..	1700
493	10174		M. Donald Archibald, f....20 w Waterloo and other premises.. ..	800
494	10183	j	McIntyre Hugh, t.....356, pt 3 n Princess ave..	1400
495	10205	j	McGuffin William, t.....574, pt 3 e Waterloo..	1100
496	10264	j	McDonald Robert, t.....20, pt 23 n Hope..	700
497	10271	j	McGregor Alexander S, t.....12, pt 21 n Hope..	900
498	10273	j	McIntyre James, t.....10, pt 21 n Hope..	900
499	10330	j	McClure James, t.....91, pt 18 w Cartwright..	600
500	10367		McMillan Malcolm, f.573, 29 w Maitland..	1750
501	10368	j	McMillan Archibald, t.....583, pt 30 w Maitland..	700
502	10421	j	McKeown John, t.....37, pt 44 w Palace..	600
503	10473		McPhillips Patrick, f, R C, s s.....510, pt 54 n Princess ave.. ..	3000

FOURTH WARD.

No. on No. on
List Roll Jurors.

Amount
Assessed

13 n
..... 4500
nd.. 400
nd.. 800
nd.. 1000
nd.. 1100
ter.. 1500
ter.. 1100
ave.. 500
ght.. 1000
rne. 1800
rne... 1800
ave.. 1400
ave.. 1400
ave.. 1400
ave.. 1700
other
..... 800
ave.. 1400
rloo.. 1100
lope.. 700
lope... 900
lope . 900
right.. 600
land.. 1750
land.. 700
alace.. 600
pt 54 n
..... 3000

504	10539	j	McKenna David, f, R C, s s....582, pt 5 e William, s Central ave.....	700
505	10541		McLaughlin John, f.....576, pt 5 e William and other premises.....	800
506	100s2	j	Nichol Walter, f.....pt 21, 22 e Salter and other premises.....	1300
507	10087	j	Nelles John A, f.....24, 19 e Salter..	2300
508	10188		Noble Lewis W, f.....532, pt 5 e Waterloo..	2100
509	10334		Nuttall Charles, t.....101, pt 19 w Cartwright..	400

FOURTH WARD.

No. on List.	No. on Roll.	Jurors.	Amount Assessed
510	9993	O'Connor James, t, R C, s s. .517, pt 72 w Maitland..	500
511	10321	O'Dwire Stephen, f, R C, s s. .69, pt 17 w Cartwright..	700
512	10477	Owen Wade, f.....524, 55 and 56 w William, n Princess ave	2500
513	10040	Peters Arthur E, t..592, pt 14 and 15 n Dufferin ave..	700
514	10167	Pratt Henry, t. Militia Buildings, n Princess ave and other premises.....	550
515	10176	Pocock Phillip, f, R C, s s.....22 w Waterloo..	850
516	10222	j Piper James, t.....359, pt 6 and 7 s Central ave..	1600
517	10269	j Pring John, t..... 14, pt 22 n Hope..	700
518	10348	Pring Amos, t..... 102, pt 23 e Cartwright..	400
519	10453	j Parkhouse Wm G H, f.....46, pt 50 e Palace..	600
520	10461	Pratt Edward, f. 28, pt 52 e Palace and other premises.....	400
521	10489	Payne Wm, f.....560, pt 3 e William..	500
522	10498	j Panton Alfred E, t.....554, pt 1 n Princess ave, e William.....	900
523	10501	Pope Wm, f.....560, pt 1 and 2 n Princess ave..	750

525
526
527 9
528 9
529 10
530 100
531 100
532 100
533 100
534 1012
535 1015
536 1016
537 10237
538 10275
539 10300
540 10324
541 10342

FOURTH WARD.

No on List. No. on Roll. Jurors.

Amount Assessed

524 10304 Quinn Patrick, f, R C, s s....556, pt 14 e Colborne .. 1900

525	9932	j	Rhycard William S, t.....356, pt 7 n Dufferin ave..	800
526	9935	j	Ross —, t... ..858, pt 7 n Dufferin ave..	1200
527	9943	j	Robertson Joseph, t.....380, pt 9 n Dufferin ave.	1500
528	9995	j	Rudd William, f.....518, pts 4 and 5 e Maitland, n Dufferin ave.....	1000
529	10007	j	Ranahan John, t, R C, s s..472, pt 1 n Dufferin ave..	1100
530	10010	j	Roberts George B, t.....476, 14 n Dufferin ave..	1000
531	10024	j	Russell John, f.....518, 34 n Dufferin ave..	2000
532	10048		Roberts Thomas, t...503, pts 13 and 14 w Adelaide..	400
533	10049		Roberts John, t.....505, pts 13 and 14 w Adelaide..	400
534	10125	j	Reid Charles, t.....513, pt 10 w Colborne..	1700
535	10155		Routledge Thomas W, f...295, pt 8 s Princess ave..	1700
536	10169		Rickert Thomas, f.....5 n Princess ave..	1100
537	10237		Rider William, t.....389, s Princess ave..	900
538	10275	j	Ross John, f.....537, pts 16 and 17 w Colborne..	1300
539	10300		Robinson James, f....560, pt 13 e Colborne and other premises.....	900
540	10324	j	Robinson George, t.....73, pt 17 w Cartwright..	700
541	10342		Rankin Joseph, t.....443, pt 22 s Central ave..	700

FOURTH WARD.

No. on List:	No. on Roll:	Jurors.		Amount Assessed
542	10349		Russell Alexander, t..... 98, pt 24 e Cartwright..	400
543	10363		Ryan John, t, R C, s s..... 569, pt 28 w Maitland..	550
544	10369		Ruse Charles, t..... 591, pt 30 and 31 w Maitland..	900
545	10375		Reed Charles C, f.. 607, pt 32 w Maitland, s Central ave and other premises.....	650
546	10380		Ross James, t..... 485, pt 33 s Central ave..	400
547	10423	j	Robinson John O, t..... 41, pt 45 w Palace..	900
548	10438	j	Robson William, t..... 491, pt 47 s Central ave..	600
549	10441		Russell Samuel, t..... 401, pt 48 s Central ave..	400
550	10444		Roberts Henry A, f... .. 62, pt 48 e Palace..	550
551	10504		Ralph Richard, t... 568, pts 1 and 2 n Princess ave..	700
552	10537	j	Reed Henry S, f..... 565, pts 4 and 5 s Central ave..	700
553	9917	j	Spencer Wm M, f... 300, pt 13, 14 n Dufferin ave..	5000
554	9942		Smith James, f..... 380, pt 9 n Dufferin ave..	1500
555	9949		Scanlan Micheal, f, R C, s s. 505, pt 10 w Colborne..	1600
556	9971		Smith James, f..... .. 4, pt 74 e Cartwright..	2300
557	9976		Stringer Hugh A, f... 460, pt 74 n Dufferin ave and other premises.....	500

FOURTH WARD.

Amount Assessed
 right.. 400
 tland.. 550
 tland.. 900
 Central 650
 l ave.. 400
 Palace.. 900
 al ave.. 600
 al ave.. 400
 Palace.. 550
 ss ave.. 700
 al ave.. 700
 ria ave.. 5000
 rin ave.. 1500
 Colborne.. 1600
 Cartwright.. 2300
 n ave and 500

No. on List.	No. on Roll.	Jurors.	Amount Assessed
558	10003	j Salter Henry L, f.....506, pt 2 e Maitland..	1000
559	10023	j Smbert Alexander, f.....512, pt 35 n Dufferin ave..	2200
560	10038	j Smith Henry T, f.....588, pt 15 n Dufferin ave..	850
561	10041	j Saul Isaac, f.....596, pt 14 n Dufferin ave..	1200
562	10052	Smith Robert A, f.... pts 10 and 11 s Princess ave, w Adelaide, and other premises.....	800
563	10102	Scott Thomas, f.....pt 6 s Princess ave..	600
564	10126	Screaton Samuel, sr, f.....521, pt 10 w Colborne and other premises.....	1700
565	10129	Screaton Charles, f.....391, pt 10 s Princess ave..	1800
566	10130	j Screaton Samuel, jr, t....391, pt 10 s Princess ave..	1800
567	10147	j Sutherland John A, t.345, pt 6 s Princess ave..	1400
568	10217	j Spittal Robert, f.....311, 6 s Central ave..	2500
569	10243	Sheppard Maxfield, t.....565 w Colborne..	1200
570	10253	j Street George A, t....553, pts 19 and 20 w Colborne..	850
571	10254	j Shabacker Martin, t.....551, pt 19 w Colborne..	850
572	10280	Smith Nelson, t.....26, pt 25 n Hope..	700
573	10284	Salmena Alexander, t.....400, pt 1/2 n Princess ave..	450
574	10285	j Stevens Joseph B, t.....382, pt 2 n Princess ave..	1000
575	10346	Saunders Stephen, f.106, pt 23 e Cartwright and other premises.....	750
576	10374	Slater Samuel, f.... 603, pt 32 w Maitland and other premises.....	600
577	10383	j Sykes Benjamin, t.....477, pt 33 s Central ave..	600
578	10403	j Smylie Robert W, t.474, ptv 39 and 40 n Princess ave.....	8000
579	10415	Slater Samuel, jr, f..... 21, pt 43 w Palace.	500
580	10429	j Stoneman Frank H, t... ..51, pt 46 w Palace..	600
581	10442	Syme James, f.....66, pt 48 e Palace..	400

FOURTH WARD.

No. on List.	No. on Roll.	Jurors.	Amount Assessed
582	10466	Showler William H, t.....22, pt 52 e Palace..	400
583	10493	j Scollick Jonathan, f.552, pt 2 e William..	700
584	10520	j Sharpe James, t....604, pts 6 and 7 n Princess ave..	1200

535	9996	Tambling George, f.....516, pt 4 and 5 e Maitland and other premises.....	1000
586	10026	j Tackabury Wm, f.....526, 32 n Dufferin ave..	2000
587	10056	Thompson John H, t..583, pt 8 and 9 s Princess ave..	900
588	10067	j Tambling Wm E, t.....526, pt 2 e William..	800
589	10079	j Taylor Wm D, f....507, pt 22 and 23 s Princess ave..	2400
590	10111	j Tweed John, t.....40, pt 70 e Cartwright..	800
591	10180	j Telfer William, f.370, 8 and 9 n Princess ave..	2500
592	10189	Throop Benjamin, t.....532, pt 5 e Waterloo..	2100
593	10252	Talbot Oscar H, t.....555, pt 20 w Colborne..	850
594	10307	j Twohy James, t.....540, pt 15 e Colborne..	1400
595	10361	j Turner John, f.....567, pt 28 w Maitland..	1400
596	10408	j Towe Edward, f.....490, 41 n Princess ave..	2600
597	10447	Teale Walter, t.....56, pt 49 e Palace..	400
598	10468	Taylor John, t.....20, pt 53 e Palace..	400
599	10481	j Tory John N, t.....555, pt 57 w William..	900

No. on List.
600
601
602

603 1

604 99

605 994

606 999

607 1051

FOURTH WARD.

58

No. on List.	No. on Roll.	Jurors.	Amount Assessed
600	10508	Tambling Thomas, f...576, pt 1 and 2 n Princess ave..	700
601	10517	Tuke Wm, t.....598, pt 4 and 5 n Princess ave..	450
602	10527	Taylor George, f....571, pt 4 w Adelaide, and other premises.....	3200

603	10485	j Upshall William G, t....569, 59 w William..	700
-----	-------	--	-----

604	9945	Vining Wilbur R, f.... .386, pt 9 n Dufferin ave and other premises.....	2800
605	9947	j Vining James R, f, R C, s s..388, pt 9, 10 n Dufferin ave and other premises.....	2800
606	9992	Victory Edwin, t.....515, pt 72 w Mattland..	500
607	10516	Vining Josiah M, f.....596, pt 4 n Princess ave and other premises.....	1200

Amount Assessed
ce.. 400
m.. 700
ve.. 1200

land
..... 1000
ave.. 2000
ave.. 900
lam.. 800
ave.. 2400
ght.. 800
ave.. 2500
floo.. 2100
rne... 850
rne.. 1400
and.. 1400
ave.. 2600
lace.. 400
lace.. 400
lam.. 900

No. on List.	No. on Roll.	Jurors.		Amount Assessed
608	9928	j	Winter Harry, t.....346, pt 6 n Dufferin ave..	2500
609	10017		Williams R S, f.500, pt 17 n Dufferin ave, e Salter.....	4000
610	10035	j	Winnett Edward S, t....580, pt 16 n Dufferin ave..	1100
611	10043		Weir Robert, t... ..493, pts 13 and 14 w Adelaide, n Dufferin ave.....	900
612	10051	j	Wright Thomas A, f.....513, pt 12 w Adelaide..	900
618	10215	j	Wilson Ninian T, t.....315, pt 5 s Central ave..	800
614	10228	j	Wilson Edwin M, t.....371, s Central ave..	1100
615	10249		Williams John F, f.....Waverly Place and other premises.....	1000
616	10277		Williams Harry R, f.....529, pt ½ w Colborne and other premises.....	500
617	10278		Williams Fred M, f.....527, pt ½ w Colborne and other premises.....	500
618	10279		Williams Charles D, f...402, pt ½ n Princess ave and other premises.....	600
619	10280		Williams Augustus, f.....400, pt ½ n Princess ave..	450
620	10286		Wallace Charles, f, R C, s s.....580, 10 e Colborne..	1200
621	10290	j	Williams George H, t, s s....578, pt 11 e Colborne..	700
622	10292	j	Wilcox John A, t.....572, pt 11 e Colborne..	1700
623	10434		Walsh Thomas, t, R C, s s..497, pt 47 s Central ave..	500
624	10471		Woodburn Thomas, t14, pt 53 e Palace..	1200
625	10496		Wiles James, f.....540, pt 1 e William..	550
626	10514		Wilkinson William, f.....592, pt 3 n Princess ave..	700

FOURTH WARD.

No. on No. on
List. Roll. Jurors.

Amount
Assessed

No. on List.	No. on Roll.	Jurors.	Amount Assessed
627	10047	Yerex Andrew H, f...503, pts 13 and 14 w Adelaide and other premises.....	400
628	10310	j Yerex Isaac, t..... 406, pt 16 n Princess ave..	1200

Amount Assessed
 ... 2500
 e
 ... 4000
 e... 1100
 , n
 ... 900
 e... 900
 e... 800
 e... 1100
 cher
 ... 1000
 and
 ... 500
 and
 ... 500
 and
 ... 600
 ve... 450
 ne... 1200
 ne... 700
 me... 1700
 ve... 500
 ce... 1200
 am... 550
 ve... 700

CLASS B.—Persons entitled to vote at Municipal Elections only:

No. on List.	No. on Roll.	Jurors.	Amount Assessed
57	10266	Aldridge Sarah, w, t.....18, pt 23 n Hope..	900
58	10382	Armstrong Matilda, s, t....481, pt 33 s Central ave..	400
59	10244	Buttery Isabella, w, f.....559 w Colborne..	1200
60	10247	Benson Ellen, w, f.....Waverley Place..	400
61	9963	Clark Elizabeth, s, t.....25, pt 67 w Cartwright..	1000
62	9968	Campbell Hellen, w, f.....16, pt 72 e Cartwright..	1300
63	10182	Currie Elizabeth, w, f..368, pts 1, 2 n Princess ave..	4500
64	10220	Clark Catherine, w, f.....355, pt 6 s Central ave..	1400
65	10239	Coppinger Ann, w, f, R C, s s....397 s Central ave..	1200
66	10397	Charnock Eliza, w, t.....572, pt 37 e Maitland..	550
67	10432	Craine Elizabeth, w, t.....499, pt 47 s Central ave..	500

FOURTH WARD.

57

No on No. on
List. Roll. Jurors.

Amount
Assessed

68	10151	Drought Alicia P, s, t.....339, pt 6 s Princess ave .	1400
69	10259	Donaldson Annie, w, t....28, pts 26 and 25 r Hope..	600
70	10287	Donegan Catherine, w, t.....580, 10 e Colborne..	1200
71	10347	Dawes Sarah L, w, t.....106, pt 23 e Cartwright..	750

72	10314	Fitzgerald Mary, w, f....416, pt 16 n Princess ave..	900
----	-------	--	-----

73	10028	Graydon Margaret, w, f.....4 and 5 n Dufferin ave e William	6500
74	10317	Greig Rosamond, w, t....426, pt 16 n Princess ave..	1700

al Elec-

Amount
Assessed
e.. 900
e. 400

ne.. 1200
ce.. 400

ht.. 1000
ht.. 1300
ve.. 4500
ve.. 1400
ve.. 1200
nd.. 550
ve.. 500

FOURTH WARD.

No. on List.	No. on Roll.	Names.	Amount Assessed
75	10133	Haskett Maria, w, f.....383, pt 9 s Princess ave..	700
76	10293	Hillier Maria, w, f..... 586, pt 12 e Colborne..	900
77	10304	Hurson Margaret, t, R C, s s..571, pt 28 w Maitland..	500
78	10512	Hunt Louisa, w, f..... 582, pt 1 n Princess ave, and other premises.....	450
79	10294	Keenan Catherine, w, t, R C, s s.....568, pt 12 e Colborne.....	900
80	10156	Lawrie Elizabeth, w, t....295, pt 8 s Princess ave..	1700
81	10359	Macbeth Anna, w, f.....452, pt 27 n Princess ave..	7500

FOURTH WARD.

59

No. on List.	No. on Roll.	Jurors.	Amount Assessed
82	9937	McLean Mary Ann, w, f...366, pt 8 n Dufferin ave..	700
83	9956	McGuffin Lillie, w, t.....434, pt 66 n Dufferin ave, w Cartwright.....	2500
84	9964	McDermott Catherine, w, f....28, pt 72 e Cartwright and other premises.....	1000
85	10012	McLean Annie, w, t... 478, pt 15 n Dufferin ave..	500
86	10261	McNeill Catherine, w, f, R C, s s.....24, 24 n Hope..	600
87	10315	McKenzie Catherine, w, t..pt 16 n Princess ave and other premises.....	500
88	10430	McLaren Marion, w, f.....57, pt 46 w Palace..	500
89	10050	Nichol Mary, w, f, R C, s s...507, pt 12 w Adelaide...	650
90	10331	Nash Sarah, w, f.....93, pt 19 w Cartwright..	800
91	10185	O'Loane Louisa, f, w, R C, s s....526, pt 4 n Princess ave, e Waterloo.....	2500

Amount Assessed

ve.. 700

ne.. 900

nd.. 500

and

.... 450

12 e

.... 900

ave.. 1700

ave.. 7500

FOURTH WARD.

No. on List.	No. on Roll.	Jurors.	Amount Assessed
92	9986	Peel Jessie, w, f....505, pt 73 w Maitland and other premises.....	400
93	10027	Pickering Letitia, s, f.....532, 31 n Dufferin ave, w William	4000
94	10115	Purdom Joanna, w, f.....33, pt 68 w Cartwright..	1800
95	10119	Pearce Henrietta, w, t....417, pt 62 s Princess ave..	800
96	10213	Portwood Agnes, w, f....317, pt 5 s Central ave and other premises.....	800

97	10257	Robb Margaret, s, f.....32, pt 26 n Hope..	600
98	10445	Radcliffe Mrs, w, f.....60, pt 48 e Palace..	450

FOURTH WARD.

61

No. on List.	No. on Roll.	Jurors.	Amount Assessed
99	10069	Salter Ann, w, t.....516, pt 1, 2 e William..	1600
100	10191	Small Martha, s, f.....538, 6 e Waterloo.	1400
101	10192	Small Margaret, s, f.....538, 6 e Waterloo..	1400
102	10427	Stoneman Elizabeth, w, f.....49, pt 46 w Palace..	600
103	10443	Syme Miss, s, t.....66, pt 48 e Palace..	400

104 10313 Trebilcock Matilda, s, t..412, pt 16 n Princess ave.. 1600

Amount Assessed

Other 400

ave, 4000

ght.. 1800

ave.. 800

e and 800

ope.. 600

lace.. 450

**CLASS C.—Persons entitled to vote at Elections to the
Legislative Assembly only:**

No. on List.	No. on Roll.	Jurors.	Amount Assessed
24	9958	Anderson Frank H, l s. . . 19, pt 67 w Cartwright..	
25	9959	Anderson James B, l s. . . 19, pt 67 w Cartwright..	
26	9970	Ashton Hugh E, l s. 12, pt 73 e Cartwright..	
27	9982	j Brennan Patrick, t, R C, s s. . 501, pt 74 w Maitland..	300
28	10248	Benson Charles, l s. Waverly Place..	
29	10418	Braund John, l s. 25, pt 48 w Palace..	
30	10464	Brown James F, t. 24½, pt 52 e Palace..	200
31	10470	Brunton Henry O, l s. 18, pt 53 e Palace..	
32	9978	Corbett Abraham, t. 462, pt 74 n Dufferin ave..	300
33	10495	Cohon William, l s. 482, pt 39 and 40 n Princess ave.	
34	10414	j Coughlin Thomas, t. 19, pt 48 w Palace..	250

No; on
List.

35

36

37 1007

38 1051

39 10319

40 10483

FOURTH WARD.

63.

No. on List. No. on Roll. Jurors.

Amount Assessed

35 10433 Craine John, l s.....499, pt 47 s Central ave..
 86 10507 Channer Chas, jr, l s.....570, pt 1 and 2 n
 Princess ave.....

37 10078 Dennis John H, l s.....509, pt 30 w William..
 38 10511 Dixon George, t.....580, pt 1 n Princess ave.. 300

39 10319 Fitzthomas Edward, t.....61, pt 16 w Cartwright.. 250
 40 10483 Foxworthy Richard, f.....561, pt 58 w William.. 350

to the
 Amount Assessed

..
 ..
 ..

l.. 300
 e..
 ..
 e.. 200
 ..

.. 300
 D n
 ..
 ce.. 250

FOURTH WARD.

No. on List.	No. on Roll.	Jurors.	Amount Assessed
41	10225	Granger James, 1 s.....363, pt 7 s Central ave..	
42	10232	Gillingham Albert, t.....527, pt 1/2 w Colborne..	250
43	10426	Green Edwin, 1 s.....45, pt 45 w Palace..	
44	10197	Hardy Alex D, 1 s.....548, pt 7 e Waterloo..	
45	10492	Hockins Charles, 1 s.....556, pt 3 e William..	
46	9940	Irvine Alexander, 1 s.....370, pt 8 n Dufferin ave..	
47	10340	Irvine Alfred, 1 s.....445, pt 22 s Central ave..	
48	10065	Knott James, t.....553, pt 1 s Princess ave..	300
49	10295	Keenan Michael, 1 s, R C, p s..568, pt 12 e Colborne..	
50	10296	Keenan Joseph, 1 s, R C, p s..568, pt 12 e Colborne..	

FOURTH WARD.

65

No on List.	No. on Roll.	Jurors.	Amount Assessed
51	10216	Lassoe Moses, t.....313, pt 5 s Central ave (rear)..	200
52	10476	Lilly Richard, t.....522, pt 54 n Princess ave..	350

53	10098	Mills William D, l s.....475, 8 s Princess ave..	
----	-------	--	--

54	10261	McNeil James, l s, R C, p s.24, 2 1/2 n Hope..	
55	10350	McKinnon James, t.....96, pt 24 e Cartwright..	350
56	10312	McCracken John, t.....17, pt 42 w Palace..	300
57	10474	McPhillips James, l s....510, pt 54 n Princess ave..	

Amount Assessed
ve..
ne.. 250
ce..

loo..
am..

ave..
ave..

s ave.. 300
borne..
borne..

No. on List	No. on Roll	No. on Jurors		Amount Assessed
58	10479		Owen Henry, 1 s.....524, 55 and 56 w William, n Princess ave.....	
59	10064		Pierce James, t.....557, pt 1 s Princess ave..	200
60	9944		Robertson William, 1 s.... 380, pt 9 n Dufferin ave..	
61	10306		Russell Alexander, f.....pt 15 e Colborne..	360
62	10323		Robinson Benjamin, 1 s.....71, pt 17 w Cartwright..	
63	10343		Rankin Joseph H, 1 s.....443, pt 22 s Central ave..	
64	10070		Salter John A, 1 s.....516, pts 1 and 2 e William..	
65	10127		Screaton Edward, 1 s.....521, pt 10 w Colborne..	
66	10128		Screaton Herbert B, 1 s.....521, pt 10 w Colborne..	

FOURTH WARD.

67

No. on List	No. on Roll	Jurors	Amount Assessed
67	10416	Slater Gelon, f.....23, pt 43 w Palace..	300
68	10428	Spry James L, l s.....49, pt 46 w Palace..	
69	10536	Scott Richard, f.....569, pts 4 and 5 s Central ave..	300

Amount Assessed

William, n

ness ave.. 200

70	9921	Toews Pierre, f.. Collegiate Institute, n Dufferin ave..	300
71	10332	Turner William, t, R C, s s..99, pt 19 w Cartwright..	300
72	10411	Tarling Wm, t, s s.....15, pt 42 w Palace..	300
73	10450	Teale Emanuel, l s.....54, pt 49 e Palace..	
74	10451	Teale John, l s.....54, pt 49 e Palace..	

fferin ave..

Colborne.. 300

artwright..

entral ave..

75	10351	Wright John J, t.....94, pt 23 e Cartwright..	350
----	-------	---	-----

William..

Colborne..

Colborne..

Bou

ABBR

CLAS

No. on
List.

629 1

630 1

631 10

632 10

633 10

634 11

635 110

636 110

FOURTH WARD.

THIRD SUB-DIVISION.

BOUNDARY—That part of the ward lying between the east side of Wellington street and west side of Adelaide street; north side of Central avenue and south side of Huron street. Polling place, St. George's school house.

ABBREVIATIONS AFTER EACH NAME SIGNIFY AS FOLLOWS:—f, freeholder; t, tenant; h, householder; i, income; R C, s s, Roman Catholic and supporter of Separate Schools; R C, p s, Roman Catholic and supporter of Public Schools; j, juror; l s, landowner's son; w e, wage earner; w, widow; s, spinster.

CLASS A.—Persons entitled to vote at both Municipal Elections and Elections to the Legislative Assembly:

No. on List.	No. on Roll.	Jurors.	Amount Assessed
629	10685	Alberstadt Fred M, t.....612, pt 2 e Colborne..	450
630	10840	Armitage Amos, f.....521, pt 15 s Picoadilly..	500
631	10852	Adams Alfred, f.....44, pt 14 e Miles..	500
632	10916	j Anderson Alexander, t.....706, 3 e Colborne..	700
633	10929	Adams Thomas, f.....50, 16 n Queen..	750
634	11020	j Ashwell Daniel, f.....548, pts 1 and 2 e William and other premises.....	1100
635	11037	j Ardial Leonard, f.....14, 15 and 16 w Adelaide, s Oxford.....	2000
636	11066	Archer James, f.....760, 3 and 4 e Maitland..	600

FOURTH WARD.

No. on List.	No. on Roll.	Jurors.		Amount Assessed
637	11324	j	Anthistle William, f. 2 to 6 s Cromwell and other premises.	1100
638	11441		Alkins John, f. 864, 25 e William..	600
639	11569	j	Atkinson George, f. 772, 46 e Colborne..	1200
640	10585	j	Brown Arthur, t. 557, pt 10 s Pall Mall..	600
641	10623		Burr James, f. 521, pt 10 s Pall Mall.	900
642	10630		Buller William, f. 503, pt 9, 10 s Pall Mall..	500
643	10666	j	Rock Henry P, f. 446, pt 7 n Central ave..	900
644	10681	j	Blackwell Freeman, t. 600, pt 3 e Colborne..	650
645	10698		Beaton William, f. 307, pt 10 s Pall Mall..	400
646	10729	j	Brunstead Henry, f, R C, ss. 605, pt 7 w Colborne..	850
647	10754	j	Brock John, t. 596, pt 4 n Pall Mall .	1000
648	10854		Barrell Edward, f. 38, pt 13 e Miles..	400
649	10855		Burr Alexander, f. 34, pt 13 e Miles..	400
650	10871		Belton George H, f. 33 pt 10 w Miles..	400
651	10873		Belton James H, f. 35, pt 10, 11 w Miles..	400
652	10875		Belton William H, f. 37, pt 11 w Miles..	400
653	10923	j	Baker Charles, t. 725, 12 w Maitland .	800
654	10940	j	Boyd John, f. 692, pt 24 e Colborne..	1300

No. on List.	No. on Roll.	Jurors.	Amount Assessed
680	10660	Crispin Wm, f.....	586, pt 6 n Central ave.. 400
681	10570	j Cowan Edward, f, R C, s s.....	659, pt 10 w Adelaide, s Pall Mall..... 600
682	10576	Coots John, f.....	583, pt 10 s Pall Mall.. 400
683	10584	Clare James, t.....	559, pt 10 s Pall Mall.. 500
684	10604	Crispin Wm, f.....	609, pt 6 w William.. 400
685	10625	Clark James C, t.....	518, pt 10 s Pall Mall . 500
686	10633	Caroosa Robert G, t.....	495, pt 10 s Pall Mall, e Maitland 550
687	10658	Chambers David, t... ..	478, pt 6 n Central ave.. 500
688	10661	Calton John T, t.	464, pt 9 n Central ave.. 850
689	10663	j Cooper Wm H, t.....	458, pt 8 n Cental ave.. 800
690	10669	j Chapman George, t.....	438, pt 6 n Central ave.. 800
691	10675	j Cathro Thomas R, f..	420, pt 3 and 4 n Central ave.. 1200
692	10774	j Condie John, t.....	567, pt 15 s Piccadilly.. 600
693	10828	Charlton Samuel, f.....	711, pt 14 w William.. 600
694	10848	Campbell Donald, f.....	54, pt 14 e Miles.. 500
695	10894	j Coughlin Joseph, f.....	714, 2 e Maitland.. 700
696	10905	Crosby Alexander, f.....	486, 2 n Pall Mall.. 1000
697	10917	j Conron Daniel, f, R C, s s..	419, 4 and 5 s Piccadilly.. 600
698	10925	j Callahan Andrew, f.....	715, pt 15 w Maitland.. 800
699	10933	Conroy John, f.....	30, pt 18 and 19 n Queen.. 1000
700	10943	Crombie John, f... ..	678, pt 25 e Colborne, s Queen.. 600
701	10948	Cane Joseph, t, R C, s s.....	39, pt 31 s Queen.. 400
702	10955	Coughlin John C, f.....	53, pt 34 s Queen.. 650
703	10961	Constable John, f....	691, pt 35, 36 w Maitland.. 450
704	11000	Christie John, f.....	718, 15 e Waterloo and other premises..... 5000

FOURTH WARD.

Amount Assessed
 ave.. 400
 laide, 600
 Mall.. 400
 Mall.. 500
 diam.. 400
 Mall.. 500
 Mall, e 550
 ave.. 500
 ave.. 850
 ave.. 800
 ave.. 800
 ave.. 1200
 dilly.. 600
 liam.. 600
 Miles.. 500
 tland.. 700
 Mall.. 1000
 dilly.. 600
 tland.. 800
 Queen.. 1000
 Queen.. 600
 Queen.. 400
 Queen.. 650
 itland.. 450
 and other 5000

No. on List.	No. on Roll.	Jurors.	Name and Address	Amount Assessed
705	11007		Carling John, f.....11, etc., e Waterloo and other premises.....	15000
706	11028		Clare Samuel, f.....760, 7 e William..	500
707	11077	j	Cooper Neil, f.....444, pt 1 n Piccadilly..	900
708	11081		Cox George, f..3 and 4 s Oxford and other premises..	750
709	11084	j	Christopher Henry, f.....440, pt 1 n Piccadilly..	600
710	11091		Coles Robert, t.....744, pt 17 e Colborne..	500
711	11096		Cooper James, f.....421, pt 17 s Oxford..	400
712	11157		Cox George, jr, f.....309, pts 2, 3 s Oxford..	700
713	11161	j	Calver George, t.....305, pt 1 s Oxford..	700
714	11182		Checkley Francis F, t.....286 pt 16 n Piccadilly..	1800
715	11246		Crummery Patrick, f, R C, s s..904, pt 31 e Waterloo..	1100
716	11253		Carter David, f.....344, pts 28, 29 n Grosvenor..	1200
717	11268		Carrie —, f.....pt 23 n St James..	450
718	11366	j	Connors Joseph, f, R C, s s.....45 w Colborne..	800
719	11387		Campbell Duncan, f.14 w Colborne, s Regent..	700
720	11490	j	Casey Samuel S, t.....509, 21 & 22 s St James..	1800
721	11501		Carter Robert, f.....905, 29 w William..	500
722	11583	j	Crowdy Henry, t, R C, s s.....456, 9 n Oxford..	600
723	11601		Corcoran Robert, f... ..28 & 29 e Maitland..	600
724	11605		Carter David, f.....28 & 29 e Maitland...	1000
725	11620		Coughtrey Henry, t...500, pts 23 & 24 n St James..	500

FOURTH WARD.

No. on List.	No. on Roll.	Jurors.		Amount Assessed
726	10564		Dean Arthur, t.....604, pt 6 n Central ave..	500
727	10593	j	Delaney Michael G, f, R C, s s...558, pt 6 n Central ave, e William.....	600
728	10594		Delaney Michael, f, R C, s s...570, pt 6 n Central ave, e William.....	550
729	10602		Dobbin James, t.....524, pt 6 n Central ave, w William.....	2800
730	10611	j	Dewan James, f, R C, s s.....643, pt 9 w William..	500
731	10614		Dear William H, t.....647, pt 9 w William .	500
732	10620	j	Duncan Robert, t.....661, pt 10 w William, s Pall Mall.....	900
733	10627		Dempsey Jeremiah, t511, pt 10 s Pall Mall..	400
734	10635		Deeley Daniel, t..487, pt 10 s Pall Mall, e Maitland..	400
735	10662		Donaldson Peter, f.....458, pt 8 n Central ave..	800
736	10748		Diplock William, f....582, A n Pall Mall, e Alfred..	500
737	10764		Dowell Fred, f.....715, pt 14 w Adelaide..	500
738	10769	j	Dodds Thomas, f.....579, pt 15 s Piccadilly..	600
739	10779	j	Drew Alfred, f.....720, pt 15 e William..	600
740	10795	j	Drew Abraham, f.....l, 7 w Alfred..	600
741	10805		Dawson Daniel, f.....: pt 12 n Pall Mall..	600
742	10813		Devoy Thomas, t.....679, pt 12 w William..	400
743	10830		Dickens Rowland, f.....715, pt 15 w William and other premises.....	500
744	10835		Devoy Wm, t.....537, pt 15 s Piccadilly..	500
745	10860		Doidge John, t.....16, pt 12 e Miles..	400
746	10868		Dicker Edward, f.....23, 8 w Miles..	400
747	10968		Daniels Stephen, t.....456, pt 11 n Pall Mall..	500
748	11069		Dearness John, f.....750, 6 and 7 e Maitland .	2200
749	11105		Dinner Wm, f.....361, pt 17 s Oxford..	800
750	11121		Durand Andrew, f.....352, pt 16 n Piccadilly..	950

No. on List. 75 753 754 755 756 757 758 759 760 761 762 763 764 765 766 100 100 100

FOURTH WARD.

No. on List.	No. on Roll.	Jurors.		Amount Assessed
751	11146	j	Driefer Cunrad L, t.....733, 9 w Waterloo and other premises.....	900
752	11168	j	Douglass Hugh, f.....291, pt 17 s Oxford..	1200
753	11192	j	Douglass John, t.....398, pt 18 n Oxford..	850
754	11252		Dillon Patrick, t, R C, s s.....888, pt 29 e Waterloo and other premises.....	800
755	11273		Dampier John L, f.....359, pt 21 and 22 s St James and other premises.....	1700
756	11274		Davis Frederic, f.....808, pt 22 e Waterloo..	2700
757	11282	j	Dunkley Joseph, t....766, pt 18 and 19 e Waterloo..	900
758	11339	j	Drew James, t.....909, 11 w Waterloo..	800
759	11440		Donohue Charles, t, R C, s s..866, pt 26 e William..	400
760	11460	j	Doyle Alexander, t, R C, s s....793, 20 w Adelaide..	800
761	11494		Doyle James, f, R C, s s.....875, pt 26 w William..	400
762	11507		Donnelly John, f, R C, s s.....pt 32 w William..	400
763	11615		Donohue Patrick, t, R C, s s.....494, 23 and 24 n St James.....	600
764	10598	j	Elliott William, t.....506, pt 6 n Central ave, w William.....	600
765	10606	j	Elliott Edward, f.....621, pt 7 w William..	900
766	10899		Emery Arthur S, f.....pt B e Maitland and other premises.....	600

FOURTH WARD.

No. on List.	No. on Roll.	Jurors.		Amount Assessed
767	11032	j	Edwards Phillip, t.....577, 9 and 10 s Oxford..	900
768	11056		Edgar Samuel C, t.....761, 24 and 25 w William...	650
769	11061	j	Elms Thomas, f.....493, 33 s Oxford..	600
770	11072	j	Elms Henry G, f.....494, pts 9 and 10 n Piccadilly..	1200
771	11073		Elms George, f.....492, pts 9 and 10 n Piccadilly..	1200
772	11240		Erwood Walter, f.....349, pt 32 s Cheapside..	400
773	11323		Evans Richard J, f.....1 s Cromwell and other premises.....	420
774	11355	j	Edwards Thomas, t.....43 e Wellington, n Regent..	900
775	11372		England Horatio, f.....966, 3, 4 and 5 e Waterloo..	600
776	11546		Evans Jphn C C, f.....44 n St James..	800
777	10629		Ford James, v.....507, pt 10 s Pall Mall..	450
778	10705	j	Finchamp John G R, t... ..640, pt 8 e Waterloo..	1500
779	10799	j	Fisher Robert, f.....13, pts 11 and 13 w Alfred and other premises.....	600
780	10824		Fenn William, f.....703, pt 14 w William and other premises.....	550
781	10831		Ferns Henry, t.....715, pt 15 w William..	500
782	10964	j	Foxworthy Samuel, f.....464, pt 11 n Pall Mall..	600
783	11023	j	Fenn John, f.....752, 4 e William..	600

No. on List.	No. on Roll.
784	11032
785	11056
786	11061
787	11072
788	11073
789	11240
790	11323
791	11355
792	11372
793	11382
794	11482
795	11482
796	10561
797	10566
798	10724
799	10727
800	10834
801	10856

FOURTH WARD.

No. on List.	No. on Roll.	Jurors.		Amount Assessed
784	11048		Fitzgerald John, f, R C, s s 570, 27 n Piccadilly..	400
785	11108	j	Francois John, t. 357, pt 17 s Oxford..	700
786	11141		Fisher Charles, t. 729, 11 w Waterloo..	1400
787	11261	j	Footit James, f. 836, pts 24 and 23 e Waterloo..	650
788	11267	j	Flory Samuel, t. 354, pt 23 n St James..	1200
789	11269		Ferguson John, f. 367, pts 21 and 22 s St James..	1400
790	11272	j	Ferguson Jas H, t. 365, pts 21 and 22 s St James..	1400
791	11298		Ferguson Alexander, f 941, pt 35 w Colborne..	400
792	11376		Freeman George, f. 14 and 15 w Grafton..	400
793	11382		Fitzpatrick William, f, R C, s s 1 and 2n Victoria..	500
794	11484		Fox Thomas, f. 526, pts 18 and 19 n Oxford..	1400
795	11485		Finch James, t, s s 526, pts 18 and 19 n Oxford..	1400

796	10561		Guymer George, t. 586, pt 6 n Central ave..	400
797	10586		Gordon James Rev, f. 8 w Adelaide and other premises.	700
798	10724	j	Glass John H, t. 374, pt 6 n Central ave..	1800
799	10727	j	Garnier Joshua, t. 601, pt 6 w Colborne..	900
800	10834		Geary John, f. 537, pt 15 s Piccadilly..	500
801	10856		Gilliland Stewart, f. 30, pt 13 e Miles..	450

FOURTH WARD.

No. on List.	No. on Poll.	Jurors.		Amount Assessed
802	10908	j	Gould Henry, t.....490, 3 n Pall Mall..	1000
803	10941	j	Gaze Earl, f.....698, 22 e Colborne .	800
804	10999		Gray George A, t.... .697, pt 14 w Colborne..	800
805	11005	j	Graham William, t.....708, pt 14 e Waterloo..	900
806	11058	j	Garner Joshua, sr, f..... 519, 26, &c., s Oxford..	1300
807	11097		Groves Richard, f..... .423, pt 17 s Oxford..	400
808	11099		Grant Stephen, f.pt 17 s Oxford..	400
809	11133	j	Glanvill Randolph E, t.....316, 16 n Piccadilly..	1500
810	11156	j	Gunn John C, t..311, pts 3 and 4 s Oxford and other premises.....	1400
811	11221		Garner William R, f.....867, pt 27 w Colborne..	600
812	11305	j	Gray James, f.....955, 36 and 37 e Waterloo..	1600
813	11308		Garner Alfred, t.....932, pt 35 e Waterloo..	400
814	11391		Grant Charles, f....43 to 46 w Adelaide, e William..	1750
815	11392	j	Grant John A, f....43 to 46 w Adelaide, e William..	1750
816	11431		Greer William M, f.....886, pt 27 e William..	700
817	11437		Geoghegan James, f..... 870, pt 26 e William..	400
818	11450		Gaze William, t.....pt 23 n St James, e William..	400
819	11467		Gibson George F, f.....802, 1 e William and other premises.....	500
820	11515	j	Gilbert Joseph, t.....,38 to 40 w Maitland..	1400
821	11561	j	Graham William, t.....808, 40 e Colborne..	700
822	11566	j	Garner Charles, t.....776, pt 44 e Colborne..	800
823	11584		Gleason James, f, R C, p s..... 458, 10 n Oxford..	800
824	11599	j	Gleason Patrick, t, R C, s s.....30 w Maitland..	700
825	11600		Gordon Joseph, sr, f.....31 and 32 w Maitland..	1000

No. on List.
826
827
828
829
830
831
832
833
834
835
836
837
838
839
840
841
842
843
844
845
846
847
848
849
850

FOURTH WARD.

79

No. on List.	No. on Roll.	Jurors.	Amount Assessed
826	10591	Hamill Thomas G, t, R C, s s..630, pt 8 e William..	400
827	10608	Harper John, f.....629, pt 8 w William..	500
828	10660	Haystead Martin, t.....468, pt 9 n Central ave..	900
829	10671	Hislop John, t.....436, pt 5 n Central ave..	800
830	10701	j Harron Robert, f.....644, pt 10 e Waterloo..	1200
831	10707	Hazard John C, f.....622, pt 8 e Waterloo..	1000
832	10709	j Hall George, f, R C, s s.....616, pt 7 e Waterloo..	700
833	10718	j Harding William, f.....350, pt 6 n Central ave, e Waterloo and other premises.....	800
834	10740	Howard Robert, f.....pt 13 e Alfred and other premises.....	700
835	10751	Hawthorn William, t.....592, C n Pall Mall..	500
836	10762	Howard Robert H, f.....691, pt 13 w Adelaide..	800
837	10778	j Hill James, f.....555, pt 15 s Piccadilly and other premises.....	700
838	10806	Hetherington William, f....520, pt 12 n Pall Mall..	800
839	10819	Hill Henry A, f.....691, pts 12 and 13 w William..	600
840	10879	Hoskin William H, f.....53, 12 w Miles..	550
841	10898	j Heuston Thomas, f.....712, pt B e Maitland..	600
842	10935	j Harrison Sextus, f.....26, pts 19 and 20 n Queen..	700
843	10944	j Hammond Allan, f.....7, 26 s Queen..	600
844	10970	Hutton Peter, f.....448, pt 11 n Pall Mall..	600
845	11078	Hawman Samuel, f.....456, 2 n Piccadilly..	1200
846	11109	Hunter Hamilton, t.....355, pt 17 s Oxford, w Colborne.....	750
847	11119	Heal Charles P, t....356, pt 16 n Piccadilly..	900
848	11134	Harding Robert, f.....318, pt 15 n Piccadilly..	850
849	11148	j Holman Frank, t.....735, 8 w Waterloo..	1100
850	11152	j Haslitt Benjamin, t...747, 6 w Waterloo, s Oxford..	2500

No. on List.	No. on Roll.	Jurors.		Amount Assessed
851	11160		Hillaby George, f.....	305, pt 1 s Oxford.. 700
852	11167	j	Howard Thomas R, f.....	293, pt 17 s Oxford.. 1000
853	11189	j	Howard William H, f	370, pt 18 n Oxford.. 2500
854	11208		Hart Richard, t.....	366, pt 25 n St James.. 400
855	11214	j	Hewitt Allan, t.....	378, pts 23 to 25 n St James.. 600
856	11215	j	Hase John, f.....	400, pts 23 to 25 n St James.. 1300
857	11232		Hampton George, t.....	372, pts 28 and 29 n Grosvenor.. 1200
858	11242		Hexter Richard, t.....	319, pt 32 s Cheapside.. 400
859	11247	j	Hatton Charles, t, R C, s s.....	900, pt 31 e Waterloo.. 800
860	11257	j	Hodgens Thomas D, f.....	860, pts 25, 26, 27 e Waterloo and other premises..... 9000
861	11296	j	Hayes Andrew, f, R C, s s.....	34 w Colborne.. 800
862	11297		Hayes William, f, R C, s s.....	34 w Colborne.. 800
863	11329		Harris George B, f....	7 to 10 e Wellington and other premises..... 400
864	11348		Hogan John, f, R C, s s.....	997, 41 w Waterloo.. 600
865	11417		Heaman William, f.....	34 e William, n Cheapside.. 500
866	11447		Harris James H, t.....	858, pt 24 e William.. 400
867	11451		Hughes David J, f....	23 to 26 w Adelaide, n St James.. 1200
868	11456	j	Howard Thomas, f.....	781, 19 w Adelaide.. 1500
869	11458	j	Howard Charles, t.....	pt 18 w Adelaide, n Oxford.. 800
870	11465		Hickie Edward, f, R C, s s	pt 22, s St James.. 400
871	11472		Hoskin Henry, f.....	790, lot 16 e William.. 400
872	11493		Hodgkinson Levi, f, R C, s s.....	871, pt 26 w William.. 500
873	11497		Huston William J, f.....	510, pt 28 n Grosvenor.. 700
874	11498		Huston Samuel, t....	510, pt 28 n Grosvenor.. 700
875	11538		Henderson Robert, f.....	pts 28 and 29 e Colborne.. 800
876	11589		Hodgins Thomas, f.....	811, 14 w Mattland.. 450

N
I
8
8
879
880
881
882
883 10
884 10
885 10

FOURTH WARD.

81

Amount Assessed
 Ford.. 700
 Ford.. 1000
 Ford.. 2500
 James.. 400
 James.. 600
 James.. 1300
 Fenor.. 1200
 pside.. 400
 erloo.. 800
 26, 27 e
 9000
 borne.. 800
 borne.. 800
 d other
 400
 terloo.. 600
 pside.. 500
 illiam.. 400
 James.. 1200
 elaide.. 1500
 Oxford.. 800
 James.. 400
 William.. 400
 William .. 500
 svenor.. 700
 svenor.. 700
 lborne.. 800
 aitland .. 450

No. on List.	No. on Roll.	Jurors.	Amount Assessed
877	11596	Hill George, f.....29 w Maitland..	800
878	11618	Hayes Isaac, t498, pts 23 and 24 n St James..	400
879	10642	Inwood Maurice, f660, pts 9 and 10 e Maitland and other premises.....	600
880	10678	j Ironside William, t..pt 4 e Colborne, n Central ave .	1500
881	11110	j Isaacs John, t....353, pt 17 s Oxford, e Waterloo.	750
882	11185	Imlach William J, t..... 300, pt 16 n Piccadilly..	2000
883	10588	Johnston John, t.....640, pt 9 e William..	400
884	10670	Johnston Joseph D, f...436, pt 5 & 6 n Central ave..	800
885	10777	Johnston Peter, t, R C, s s..561, pt 15 s Piccadilly..	400

FOURTH WARD.

No. on List.	No. on Roll.	Jurors.		Amount Assessed
886	10789		Jean James, De, f... 544, pt 3 n Pall Mall and other premises.....	500
887	10853		Johnston John, t.....44, pt 14 e Miles..	500
888	10874		Joyce Miles, t, R C, s s.....35, pt 10 & 11 w Miles..	400
889	10994		James Edward J, t.....689, pt 13 w Colborne..	500
890	10967		Jury James, f.....456, 11 n Pall Mall..	500
891	11046		Johnston James, f.....572, 26 n Piccadilly..	400
892	11079	j	Jackson James, t.....456, 2 n Piccadilly..	1200
893	11178		Jones George P, t.....278, pt 16 n Piccadilly..	400
894	11364	j	James Joseph, t.....pt 43 & 44 e Waterloo..	700
895	11500	j	Jones Fred, t.....536, pt 28 n Grosvenor..	600

896	10575		King George, f.....585, pt 10 s Pall Mall and other premises.....	400
897	10600	j	Kelly James, t.....510, pt 6 n Central ave..	850
898	10802		Kelly Nicholas, f.....682, 8 e William and other premises.....	500
899	10897		Kellogg Palmer, t.....716, 1 e Maitland..	450
900	11027		Kerahaw Matthew, t.....756, 6 e William..	500
901	11068		Kirk James, t.....754, 5 e Maitland..	500

905
906
907
908
909
910
911
912
913
914
915
916
917
918

FOURTH WARD.

No. on No. on Jurors:
List. Roll.

No. on List.	No. on Roll.	Jurors:	Amount Assessed
902	11135	j Kennedy William, t.....318, pt 15 n Piccadilly..	850
903	11196	j Keene William B, t.....765, pt 19 w Colborne..	700
904	11452	Kent Malcolm J, f.....1 to 10 s Grosvenor, w Adelaide.....	865

905	10599	Lawson George, f.....510, pt 6 n Central ave..	850
906	10643	Logan James, f.....654, pt 9 e Maitland..	900
907	10664	j Logan William, f.....454, pt 8 n Central ave..	900
908	10688	Logan James, t.....624, pt 1 e Colborne..	600
909	10790	Laing John A, t.....554, pt 3 n Pall Mall..	500
910	10845	j Lyons William D, t.....66, pt 15 e Miles..	600
911	10850	Lawrence Joseph, f.....46, pt 14 e Miles..	450
912	10930	j Lacey Septimus, f.....46, pt 17 n Queen..	600
913	10981	Loveless Sydney, t.....414, pt 38 n Pall Mall .	500
914	10986	Lawrence Charles, t.....666, pt 37 e Colborne..	500
915	10991	Logan James M, f.pt 12 w Colborne..	400
916	11031	Lee Thomas J, f.....577, 9 and 10 s Oxford .	900
917	11102	j Lovell John, t.....391, pt 17 s Oxford and other premises.....	800
918	11112	j Loveless Thomas, t.....349, pt 17 s Oxford, e Waterloo.....	700

Amount Assessed
and other 500
e Miles.. 500
w Miles.. 400
Colborne.. 500
all Mall.. 500
ccadilly.. 400
ccadilly.. 1200
ccadilly.. 400
Waterloo.. 700
rosvenor.. 600

all and other 400
entral ave.. 850
m and other 500
Maitland.. 450
e William.. 500
e Maitland.. 500

FOURTH WARD.

No. on List:	No. on Jurors. Roll.		Amount Assessed
919	11113	Loveless Hugh, t.....349, pt 17 s Oxford..	700
920	11170	Logie William, sr, f.....289, pt 17 s Oxford..	2000
921	11218	Liley Alfred, t.....262, pt 24 w Colborne..	400
922	11230	Liley Henry, t..... t 27 s Grosvenor..	400
923	11263 j	Lee Hiram, f.....830, pt 24 and 23 e Waterloo..	800
924	11367	Larkin Jeremiah, f, R C, s s.....44, w Colborne..	400
925	11529	Legg Wm, t.....944, pt 34 e Colborne..	500
926	10562 j	Munro James, f.602, pt 6 n Central ave..	600
927	10587 j	Matthew Anthony, t, R C, s s..642, pt 10 e William..	800
928	10732	Matthews Fred W, f.....611, pt 7 w Colborne..	1400
929	10735	Mulrooney Matthew, f, R C, p s.....625, pt 8 w Colborne.....	750
930	10765	Murray David, t.....715, pt 14 w Adelaide..	500
931	10767	Murray John, t.....717, pt 14 w Adelaide..	500
932	10891	Manness Samuel, f.....732, pt 5 e Maitland..	500
933	10906 j	Murray Peter, t.... ..486, 2 n Pall Mall..	1000
934	10912	Morgan Walter, f.....718, pt 1 e Colborne..	1500
935	10932	Murphy Thomas, f, R C, s s.....34, pt 18 n Queen..	500
936	10959	Manes John, f.....699, pt 35 and 36 w Maitland .	1000

No. L
9
93
93
94
94
942
943
944
945
946
947
948

949 10
950 10
951 106
952 106

FOURTH WARD.

No on List.	No. on Roll.	Jurors.	Amount Assessed
937	10963	j Manness Fred, f...468, 11 n Pall Mall, w Maitland..	720
938	11011	Marsh John W, Rev, f..719, 14 and 15 w Waterloo..	2000
939	11114	j Mitchell James, t.....756, pt 17 e Waterloo, s Oxford.....	3200
940	11223	j Meek Alfred, f.....877, pt 27 w Colborne..	700
941	11275	Mazyek Alexander, t.....808, pt 22 e Waterloo..	2700
942	11345	Mason John, f.....39, w Waterloo..	400
943	11436	Murphy Thomas, f, R C, s s..880, pt 26 e William..	550
944	11495	j Markham Robert, f.....pt 27 w William..	700
945	11502	Miller Matthew, f.....909, pt 30 w William..	400
946	11505	Milliken Joseph, t.....919, 31 w William	500
947	11563	Mallaack James, f... ..784, 42 e Colborne..	400
948	11571	Moore Wm M, f.....420, pt 3, 4 and 5 n Oxford and other premises.....	3500
949	10590	McRoberts Alexander, t.....632, pt 8 e William..	500
950	10610	McCadden William, f.....639, pt 9 w William..	500
951	10619	McDonough Thomas, f.....661, pt 10 w William, s Pall Mall.....	900
952	10621	McKenna Arthur, f.....525, pt 10 s Pall Mall..	800

Amount Assessed

rd.. 700

rd.. 2000

ne.. 400

or.. 400

oo.. 800

ne.. 400

ne.. 500

ave.. 600

iam.. 800

orne.. 1400

pt 8 w .. 750

side.. 500

side.. 500

land.. 500

Mall.. 1000

orne.. 1500

ueen.. 500

land . 1000

FOURTH WARD.

No. on List.	No. on Roll.	Jurors.	Amount Assessed
953	10624	McDonald John, f.....513, pt 10 s Pall Mall..	500
954	10636	j McCrimmon Malcolm, f. . . .672, pt 10 e Maitland..	1400
955	10638	McCrimmon Donald, f.....pt 10 e Maitland .	400
956	10644	McDonald Alexander J, f....652, pt 9 e Maitland..	400
957	10676	McCallum Alex, f...416, pts 3 and 4 n Central ave..	1200
958	10708	j McHugh Charles, t, R C, s s..622, pt 8 e Waterloo..	1000
959	10720	j McCarthy James, f, R C, s s.....360, pts 6 and 7 n Central ave.	1800
960	10730	McMahon Adam T, f.....609, pt 7 w Colborne and other premises.....	2500
961	10776	McDonald Daniel, t.....565, pt 15 s Piccadilly..	400
962	10821	McCallum Archibald, f.....695, pt 13 w William..	550
963	10841	McKenna James, t, R C, s s..521, pt 15 s Piccadilly..	500
964	10880	McKenna James, t, R C, s s.....53, 12 w Miles..	550
965	10901	j McRae Alexander J, f, R C, s s..690, A e Maitland..	1200
966	10903	j McDonald John D, f.....474, pt 1 n Pall Mall..	1200
967	10909	j McConnell John, f.....494, 4 n Pall Mall..	1000
968	10934	j McCormack James, t.....30, 18 pt 19 n Queen..	1000
969	10937	McDonald Roderick, f...14, pt 24 n Queen and other premises.....	400
970	11029	McDonald John, t.....760, 7 e William .	500
971	11093	McNiff Patrick, t, R C, s s....415, pt 17 s Oxford..	500
972	11238	McCarthy Thomas, f.....921, pt 32 w Colborne ..	500
973	11279	j McNeil William, f..774, pts 19 and 20 e Waterloo..	1500
974	11359	j McPherson Daniel, t, R C, s s..39 & 40 e Wellington..	800
975	11412	McInnes Peter, f.....1035, pt 36 e William..	400
976	11449	McIlvenna John, t....pt 23 e William, n St James..	400
977	11503	McDowell Samuel, f.....913, pt 30 w William..	400

FOURTH WARD.

Amount
Assessed

No. on No. on
List. Roll. Jurors.

Amount
Assessed

l.. 500
d.. 1400
d.. 400
d.. 400
re.. 1200
o.. 1000
7 n
... 1800
and
... 2500
y.. 400
m.. 550
ly.. 500
es.. 550
nd.. 1200
all.. 1200
all.. 1000
en.. 1000
other
... 400
am . 500
ord.. 500
rne .. 500
cloo.. 1500
ton.. 800
iar.. 400
mes.. 400
iam.. 400

978	11533	McLaughlin Miles, f, R C, s s..... pt 32 e Colborne..	650
979	11560	McNeil Finlay, f, R C, p s..... 808, 40 e Colborne..	700
980	11632	McGuire Arthur, f, R C, s s..... 476, pts 18 and 19 n Oxford.....	1400
981	10567	Nugent Thomas, f. 655, 9 w Adelaide..	1200
982	10601	Norton Francis D, f..... 524, pt 6 n Central ave, w William.....	2800
983	10674	Nugent Francis, f..... 422, pt 4, 5 n Central ave..	2200
984	10691	j Nobbs James, t..... 419, pt 10 s Pall Mall..	1200
985	11212	Neil William, t..... 372, 22 to 25 n St James..	400
986	11432	j Neil William, t..... 886, pt 27 e William..	700
987	11417	Nicholson James, f..... 40, 41 w Maitland..	600
988	11570	Nelles Henry E, f..... 412, 1 to 3 n Oxford..	1500

FOURTH WARD.

No. on List.	No. on Roll.	Jurors.	Amount Assessed
989	10581	O'Meara Richard, f. 565, pt 10 s Pall Mall..	500
990	10583	O'Shea Timothy, f, R C, p s. 559, pt 10 s Pall Mall and other premises.....	500
991	10592	O'Boyle John, f. pt 6 n Central ave..	500
992	10734	j O'Meara Hugh, t, R C, s s. 617, pt 8 w Colborne..	800
993	10918	Osborne Wm, f. 6 & 7 s Piccadilly..	600
994	10956	O'Toole Anthony, t, R C, s s. 53, pt 34 s Queen..	650
995	10260	O'Rourke Lawrence, f. 838, 24 & 25 e Waterloo..	750
996	11303	Oxley Michael, f, R C, s s. 965, 36 & 37 w Colborne..	500
997	11363	O'Meara Patrick, f, R C, p s. pt 43 & 44 e Waterloo.	700
998	11410	Oke Richard, f. 37 w Adelaide..	600
999	10634	Parkins William, t. 493, pt 10 s Pall Mall..	550
1000	10659	Pannell John, f. 468, pt 9 n Central ave..	1750
1001	10668	j Pearse Henry, f. 442, pt 6 n Central ave..	800
1002	10722	j Percival Joseph, f. 366, pts 6 and 7 n Central ave..	1100
1003	10753	Panton Edward, t. 596, pt 4 n Pall Mall and other premises.....	1000
1004	10760	j Pickett Daniel, t. 685, pt 7 w Adelaide..	900
1005	10788	Panton Wellington, t. 542½, pt 2 n Pall Mall..	500

No. on List.
1006
1007
1008
1009
1010
1011
1012
1013
1014
1015
1016
1017
1018
1019
1020
1021

FOURTH WARD.

89

No. on List.	No. on Roll.	Jurors.	Amount Assessed
1006	10796	Phillips William, t.....11, pt 11 w Alfred..	500
1007	10849	Poggolina Luige, f.....50, pt 14 e Miles..	500
1008	10870	Player John, t.....29, 9 w Miles..	400
1009	10942	j Perrin Charles N, t.....676, pt 25 e Colborne..	600
1010	10949	Powell A B, f.....41, pts 31 and 32 s Queen..	600
1011	10950	j Perkins James, t.....41, pts 31 and 32 s Queen..	600
1012	10974	Pennington John, f.....434, pt 11 n Pall Mall..	1300
1013	11009	Payne Samuel R, t.....703, pt 14 w Waterloo..	2500
1014	11130	Partridge Edward O, f.....18 n Piccadilly..	450
1015	11142	Parkins George B, f....729, 11 w Waterloo and other premises.....	1400
1016	11189	j Palmer Edmund, f.....783, pt 20 w Colborne..	800
1017	11233	Powers Lawrence, f....380, pt 28 & 29 n Grosvenor..	1300
1018	11344	Peters Henry, f.....pt 38 w Waterloo..	600
1019	11492	Partridge Thomas, sr, f....23 to 25 w William and other premises.....	950
1020	11526	Partridge Thomas, jr, f.....35 to 37 e Colborne..	2400
1021	11547	j Patton John, t.....44 n St James..	800

Amount Assessed
 500
 all
 500
 500
 800
 600
 650
 750
 500
 700
 600
 550
 1750
 800
 1100
 1000
 900
 500

No. on List.	No. on Roll.	Jurors.	Amount Assessed
1022	10714	Quinn Wm, f, R C, s s.....	596, pt 6 e Waterloo.. 1000
1028	11222	Quinn Patrick, f, R C, s s.....	871, pt 27 w Colborne.. 700
1024	10559	Roberts Samuel A, t.....	584, pt 6 n Central ave.. 400
1025	10568	j Rogers John, t.....	655, 9 w Adelaide.. 1200
1026	10607	Roberts Frederick, t.....	627, pt 8 w William.. 550
1027	10609	Ralph Edward, f.....	pt 8, w William.. 500
1028	10672	Ridge Thomas, t.....	432, pt 5 n Central ave and other premises..... 500
1029	10794	Robins Samuel, t.....	568, 4 and 5 n Pall Mall.. 550
1030	10816	Russell Robert, f.....	685, pt 12 w William.. 450
1031	10836	Randall Benjamin, f.....	533, pt 15 s Piccadilly and other premises..... 450
1032	10842	Randall Horace, f.....	515, pt 15 s Piccadilly.. 550
1033	10924	j Referta Jas, f, R C, s s .	719, 13 and 14 w Maitland . 900
1034	10936	j Reed John J, f.....	20, 21 n Queen.. 900
1035	10966	Ruse Oliver, t.....	460, pt 11 n Pall Mall.. 550
1036	11062	Rymill Henry, f.....	491, 34 and 35 s Oxford.. 600
1037	11094	Robinson John, t.....	419, pt 17 s Oxford, e Colborne.. 500
1038	11120	j Russell James, t.....	354, pt 16 n Piccadilly.. 900
1039	11127	j Rumball Fred G, f.....	346, pt 16 n Piccadilly.. 1300

No. on List.	Amount Assessed
104	1000
104	700
1042	
1043	
1044	1000
1045	1000
1046	1070
1047	1070
1048	1078
1049	1078
1050	10800
1051	10811
1052	10851
1053	10858
1054	10886

FOURTH WARD.

No. on List.	No. on Roll.	Jurors.		Amount Assessed
1040	11177	j	Reid Alexander T, t..... 276, pt 16 n Piccadilly..	1500
1041	11187		Renwick Wm T, f..... 300, 19 e Wellington, n Oxford and other premises.....	20000
1042	11251		Roddy John, f, R C, p s..... 888, pt 29 s Waterloo..	800
1043	11255		Rollston John C, f.. 866, pt 28 and 29 n Grosvenor..	800
1044	10673		Smith Archibald, t..... 430, pt 5 n Central ave..	600
1045	10686		Stanley Robert, f..... 622, pt 1 e Colborne and other premises.....	1000
1046	10750		Simmons William H, f..... 592, C n Pall Mall..	500
1047	10770		Smith Maxwell, f..... 577, pt 15 s Piccadilly..	600
1048	10785		Sare David, f..... 676, 1 e William..	1000
1049	10787		Smith Thomas D, f..... 542, pt 2 n Pall Mall and other premises.....	425
1050	10800		Storey George, t..... 9. pt 13 s Arthur, w Alfred..	500
1051	10811	j	Swan Thomas, t..... 532, pt 11 n Pall Mall..	900
1052	10851		Smith Robert, t..... 46, pt 14 e Miles..	450
1053	10858		Stoneman Arthur, t..... 28, pt 13 e Miles..	500
1054	10886	j	Sparkman James. t..... 489, 8 s Piccadilly..	600

FOURTH WARD.

No. on List.	No. on Roll.	Jurors.	Amount Assessed
1055	10889	Switzer Christopher, f 738, pt 7 e Maitland..	400
1056	10893	Sing Henry, f 724, 3 e Maitland..	550
1057	10921	Sutherland D G, Rev, f 10 and 11 w Maitland..	600
1058	10982	Screaton John, f 685, 11 and 12 w Maitland..	800
1059	10995	j Scarrow Wm, f 693, pts 13 and 14 w Colborne and other premises	850
1060	10996	Scarrow Maurice, f 693, pts 13 and 14 w Colborne and other premises	850
1061	11614	j Savage George A, t 305, pts 14 and 15 s Piccadilly..	1800
1062	11015	Shanly James, f 301, pts 14 and 15 s Piccadilly..	350
1063	11163	j Spry John K, t 303, pt 17 s Oxford..	800
1064	11164	j Spry James F, t 301, pt 17 s Oxford..	800
1065	11181	j Sterling Charles E, t 282, pt 16 n Piccadilly..	2000
1066	11203	j Shafer Paul, t, R C, s s pt 22 w Colborne..	700
1067	11226	Smith George, f 379, pt 27 s Grosvenor..	400
1068	11227	Smith James, t 379, pt 27 s Grosvenor..	400
1069	11244	j Simpson John, t 908, pt 32 e Waterloo..	700
1070	11250	j Shea Daniel, f, R C, s s 892, pt 30 e Waterloo..	900
1071	11254	j Scott James, f 360, pts 28 and 29 n Grosvenor..	600
1072	11270	j Shoebottom George, t 367, pts 21 and 22 s St James	1400
1073	11294	j Shea Michael, f, R C, s s 33 w Colborne, n Cheapside	1600
1074	11309	Shea William, f, R C, s s 928, pt 34 e Waterloo..	750
1075	11310	j Spicer Henry, t 928, pt 34 e Waterloo..	750
1076	11311	j Shea Edward, f, R C, s s 924, pt 34 e Waterloo and other premises	900
1077	11334	j Smart Edward, t, R C, s s 6 s Cheapside..	600
1078	11443	j Sloan Hugh, t 864, 25 e William..	600

108
108
1084
1085
1086
1087
1088
1089
1090
1091
1092
1093
1094
1095

FOURTH WARD.

Amount Assessed
 land.. 400
 land.. 550
 land.. 600
 land.. 800
 rne and .. 850
 olborne .. 850
 adilly.. 1800
 adilly.. 350
 Oxford.. 800
 Oxford.. 800
 adilly.. 2000
 lborne.. 700
 venor.. 400
 venor.. 400
 aterloo.. 700
 aterloo.. 900
 svenor.. 600
 nd 22 s St .. 1400
 lborne, n .. 1600
 aterloo.. 750
 aterloo.. 750
 aterloo and .. 900
 heapside.. 600
 William.. 600

No. on List. No. on Roll. Jurors.

Amount Assessed

1079	11474	Siddell Thomas G, f.....784, pt 18 e William..	400
1080	11556	Scragg John G, f.....149 to 52 n St James..	800
1081	11604 j	Screaton William J, f.....30 e Maitland..	600
1082	10645	Tambling Henry, t.....652, pt 9 e Maitland..	400
1083	10682	Taylor Thomas J, f.....604, pt 3 e Colborne..	800
1084	10728	Terrey George, t.....603, pt 6 w Colborne..	600
1085	10733	Taylor John, f.....617, pt 8 w Colborne..	800
1086	10771 j	Taylor George, t.....577, pt 15 s Piccadilly	600
1087	10786	Turner Charles; t.....676, 1 e William..	1000
1088	10859	Treblcock Fred T, f.....16, pts 11 and 12 e Miles, n Piccadilly	750
1089	10872	Thompson Richard, t.....33, pt 10 w Miles..	400
1090	10922	Treneman James, f.....725, 12 w Maitland..	800
1091	10984 j	Tapp Thomas, f.....404, pt 37 n Pall Mall and other premises.....	1500
1092	10988 j	Taylor William, t.....11 and 12 n Pall Mall..	1700
1093	11003 j	Tombs Frederick, t..710, pts 14 and 15 e Waterloo..	1000
1094	11017	Thompson Richard, f.....pts 14 and 15 s Piccadilly and other premises	1000
1095	11019	Treneman John, t.....pts 1 and 2 n Piccadilly..	500

FOURTH WARD.

No. on List.	No. on Roll.	Jurora.		Amount Assessed
1096	11061		Teale John, f.....516, 15 n Piccadilly..	500
1097	11085		Thompson James, f....430, pt 16 n Piccadilly and other premises.....	600
1098	11086	j	Thompson James, jr, f....722, pt 16 e Colborne and other premises.....	750
1099	11088	j	Taylor Samuel, t.....728, pt 17 e Colborne..	1000
1100	11090		Thompson Isaac, t.....738, pt 17 e Colborne..	500
1101	11191		Tambling Charles, f.....396, pt 18 n Oxford...	850
1102	11198	j	Taggie John H, f.....773, pt 20 w Colborne..	900
1103	11210		Taylor Christopher, f.. 1.376, 23 to 25 n St James..	500
1104	11248		Thomas John, f.....896, pt 30 e Waterloo..	600
1105	11292	j	Tackabury Nathaniel, f...362, pts 18 & 19 n Oxford..	1000
1106	11322		Tierney John, t, R C, s s.....6 w Waterloo..	500
1107	11368		Turner Aaron, f.....43 w Colborne..	400
1108	11438		Taylor Francis, t......870, pt 26 e William..	400
1109	11477		Thompson William, f.....13 s Carlton ave and other premises.....	430
1110	11491		Tremaine Robert, f.....526, pt 23 n St James..	600
1111	11564	j	Tytler William, f.....780, pt 43 e Colborne..	1000
1112	11577		Teale Charles, f.....28 w Thornton..	550
1113	11579		Thornton Samuel, f.....452, 7 n Oxford..	1000
1114	11586		Thornton James, f.....11 w Maitland..	550

FOURTH WARD.

95

No. on List.	No. on Roll.	Jurors.	Amount Assessed
1115	10677	Vansickle —, f..... pt 4 e Colborne..	1500
1116	10803	j Vains Job, f..... 680, 6 e William..	600
1117	11459	Viney Joseph, f..... 798, 20 w Adelaide..	400
1118	11510	Vincent James W, f..... 860, pt 26 e Maitland..	450
1119	10616	Winnesheimer Phillip, f... 649, pt 9 w William and other premises.....	550
1120	10684	Ward James, t, R C, s s..... 608, pt 2 e Colborne..	450
1121	10711	j Welburn Robert H, f..... 606, pt 8 e Waterloo..	800
1122	10718	j Wright Wm, t..... 340, pt 6 n Central ave..	1500
1123	10717	Wright John, t..... 340, pt 6 n Central ave..	1500
1124	10744	Warwick Wm, t..... F e Alfred..	500
1125	10881	Winks John, f..... 57, 11 w Miles..	500
1126	10890	Wilkins James, f..... 736, pt 6 e Maitland..	500
1127	10900	Woonton James W, f..... 698, pt B e Maitland..	500
1128	10951	Williams Henry, f..... 45, pt 32 & 33 s Queer..	400
1129	10957	j Winterbottom Joshua, t... 59, pt 34 & 35 s Queen..	800
1130	10976	Webb John W, f..... 428, pt 11 n Pall Mall..	1000
1131	10977	Webb Wm, t..... 428, pt 11 n Pall Mall..	1000
1132	10993	j Wyatt George, f..... 685, pt 13 w Colborne..	1100
1133	10997	Woodward Henry S, f..... 693, pts 18 and 14 w Colborne and other premises.....	250
1134	11049	Webster William, f..... 564, 28 n Piccadilly..	400

FOURTH WARD.

No. on List.	No. on Roll.	Jurors.		Amount Assessed
1135	11092	j	Williamson John, t.....750, pt 17 e Colborne ..	600
1136	11104	j	Woodworth Charles, f.....363, pt 17 s Oxford..	800
1137	11125		Webb Richard, t.....348, pt 16 n Piccadilly..	1300
1138	11165		Ward Richard W, f.....295, pt 17 s Oxford..	1100
1139	11166	j	Williams Albert, t.....295, pt 17 s Oxford..	1100
1140	11174	j	Wrighton Thomas, t.....734, pts 16 and 17 e Wellington.....	2000
1141	11204		Wyatt William, f...371, pts 21 and 22 s St James...	2000
1142	11205		West John, t.....371, pts 21 and 22 s St James..	2000
1143	11235		Watts William, f.....31 w Colborne..	500
1144	11239	j	Wyrztz Paul, f.....355, pt 32 s Cheapside..	600
1145	11278		Ward Charles H, f.....798, pt 22 e Waterloo..	1100
1146	11304		Worrill John, t... ..34, pt 37 s Victoria..	400
1147	11306		Woods Samuel, f.....pt 35 e Waterloo..	800
1148	11369		Wells James, f, R C, s s.....pt 43 e Waterloo..	400
1149	11414		Wallace James, t.....1033, pt 36 e William..	400
1150	11415	j	Walker William A, f.....35 e William..	600
1151	11419		Walker John, f....pts 33 and 34 e William and other premises.....	800
1152	11420		Walker Hance, t... .. pts 33 and 34 e William..	800
1153	11422	j	Walker William, f.....33 to 36 w Adelaide..	2600
1154	11433		Wallace Patrick, f, R C, s s..884, pt 27 e William..	700
1155	11544		Williams William T, f.....1 e Colborne and other premises.....	2200

FOURTH WARD.

No. on List. No. on Roll. Jurors.

Amount Assessed

No. on List.	No. on Roll.	Jurors.	Amount Assessed
1156	10826	Young Joseph, f.....511, pt 10 s Pall Mall..	400
1157	11076	Yerex William N. f....506, 12 and 13 n Plocadilly...	1000
1158	11123	Yealand Fred L, f.....350, pt 16 n Plocadilly..	950

Amount Assessed

600

800

1300

1100

1100

17 e

2000

2000

2000

500

600

1100

400

800

400

400

600

other

800

800

2600

700

other

2200

CLASS B.—Persons entitled to vote at Municipal Elections only:

No. on List.	No. on Roll.	Jurors.	Amount Assessed
105	10617	Boss Mary, w, t.....649, pt 9 w William and other premises	550
106	10647	Bartley Annie, w, f, R C, s s....646, pt 8 e Maitland and other premises.....	1000
107	11132	Bissell Mary, w, f.....316, 16 n Plocadilly..	1500
108	11207	Beverly Jane, w, f.....368, 22, &c., n St James and other premises.....	400
109	11256	Bates Ellen, w, t..366, pts 28 and 29 n Grosvenor..	800
110	11265	Baker Eliza, w, f.....340, pt 23 w St James...	1400
111	11290	Bayly Catherine, w, f..354, pts 18 and 19 n Oxford..	1400
112	11581	Baker Susanna H, w, f.....454, 8 n Oxford..	900
113	10913	Cameron Kate, s, t.....718, pt 1 e Colborne..	1500
114	11302	Calder Georgina, w, t.....959, pt 36 w Colborne..	500
115	11375	Cahill Margaret, w, f, R C, s s..... 16 w Grafton..	400
116	11504	Connolly Mary, w, f.....919, 31 w William..	500
117	11582	Clancey Ellen, s, f.....456, 9 n Oxford..	600

Principal Elec-

	Amount Assessed
and other	550
Maitland	1000
ocadilly..	1500
James and	400
osenvor..	800
James...	1400
Oxford..	1400
Oxford..	900
Colborne..	1500
Colborne..	500
Grafton..	400
William..	500
n Oxford..	600

FOURTH WARD.

No. on List. No. on Roll. Jurors:

No. on List.	No. on Roll.	Name	Address	Amount Assessed
118	10650	Donohue Bridget, w, t, R C, s s	642, pt 8 e Maitland	400
119	10817	Devoy Mary, w, t.	685, pt 12 w William	450
120	10914	Drury Jane, w, f.	716, pt 1 e Colborne..	1500
121	11145	Dalton Alice, s, f, R C, p s.	733, 9 w Waterloo..	900
122	11346	Deveraux Mary, s, t, R C, s s.	39, w Waterloo..	400
123	11506	Donnelly Margaret, w, f, R C, s s.	pt 32 w William..	500
124	11514	Dewan Catherine, w, f.	38 to 40 w Maitland..	1400
125	10582	England Johanna, w, t.	565, pt 10 s Pall Mall..	500
126	10710	Finnegan Ellen, w, f, R C, s s.	612, pt 7 e Waterloo..	900
127	11585	Finch Hannah, w, t.	485, 10 n Oxford..	800

No. on List	No. on Roll	Jurors.	Amount Assessed
128	11155	Gunn Catherine, w, f.....311, pt 3, 4 s Oxford..	1400
129	11173	Gunne Mary A, w, f.....273, pt 17 s Oxford..	1500
130	11448	Geoghegan Ann, w, f....23 e William, n St James..	400
131	10628	Hunt Elizabeth, w, t... ..507, pt 10 s Pall Mall..	450
132	10719	Heaman Jane, w, f.....356, pt 6 and 7 n Central ave, e Waterloo.....	1100
133	10980	Henry Sarah, w, t, R C, s s.....699, pt 35 and 36 w Maitland.....	1000
134	11107	Hebblethwaite Jane, w, t.....359, pt 17 s Oxford, w Colborne.....	700
135	11111	Hobbins Julia, w, t, R C, s s...351, pt 17 s Oxford, e Waterloo.....	700
136	11193	Hyde Ellen, w, f.....761, pt 18 w Colborne..	600
137	11245	Hoban Ellen, w, f.....906, pt 32 e Waterloo..	750
138	11603	Howard Susan, w, f31 e Maitland..	500
139	10649	Insell Jane, w, f, R C, s s.....642, pt 8 e Maitland and other premises.....	400

146 10
147 10
148 10
149 111
150 112
151 112

FOURTH WARD.

101

No on List	No. on Roll	Jurors.	Amount Assessed
140	10736	Kelley Ann, w, t, R C, s s...625, pt 8 w Colborne..	750
141	10876	Kelly Ellen, t, R C, s s.....37, pt 11 w Miles..	400
142	11313	Kelley Mary, jt, w, f.....920, pt 33 e Waterloo..	700
143	11316	Kelley Mary, sr, w, f.....320, pt 33 n Cheapside..	750
144	10665	Lawson Hannah, s, f.....450, pt 7 n Central ave..	900
145	11499	Lyman Mary J, w, f.....536, pt 28 n Grosvenor..	600
146	10577	McLennan Agnes, w, t.....583, pt 10 s Pall Mall..	400
147	10726	McEwen Ellen, w, t.....390, pt 6 n Central ave..	800
148	10752	McKenna Ann, w, f, R C, s s...594, pt 3 n Pall Mall..	650
149	11176	McMillan Harriett, t, f.....276, pt 16 n Piccadilly..	1500
150	11220	McLeay Eliza, w, f.....865, pt 27 w Colborne..	750
151	11288	McLaughlin Catherine, w, t.....765, pts 18 and 19 e Waterloo.....	1000

No. on List.	No. on Roll.	Jurors.	Amount Assessed
152	11358	McGill Bridget, w, f, R C, p s:..... 39 and 40 e Wellington.....	800
153	11413	McGarvah Elizabeth, w, f....1033, pt 36 e William..	400
154	11633	McGill Isabella, w, f....490, pts 18 and 19 n Oxford..	700
155	11138	Norris Honorah, w, f, R C, s s.....326, pt 14 n Piccadilly.....	450
156	11614	O'Day Mary H, f, R C, p s.....494, 23 and 24 n St James.....	600
157	10866	Packham Mary, w, f, R C, s s.....19, 7 w Miles..	400
158	11378	Parker Margaret, w, f....990, 6 and 7 e Waterloo..	400
159	11537	Powers Priscilla, s, f.....pts 29 and 28 e Colborne..	500

No. on
List.

160

161

162

163 108

164 10631

165 10857

166 11137

167 11293

168 11299

Amount Assessed

FOURTH WARD.

No. on List.	No. on Roll.	Jurors.	Amount Assessed
160	11150	Ralph Victoria, w, t.....307, pt 1, 2 s Oxford..	790
161	11175	Rooks, Isabella, w, f.....732, pt 16 e, Wellington..	1200
162	11598	Ryan Ann, f, R C, p s.....30 w Maitland..	700

163	10938	Stone Mrs, w, t.....14, pt 24 n Queen..	400
-----	-------	---	-----

164	10631	Tierney Mary, w, f, R C, s s....499, pt 10 s Pall Mall and other premises.....	400
165	10857	Taylor Susan, w, f.....28, pt 13 e Miles..	500
166	11137	Telfer Jane, w, t.....320, pt 15 n Piccadilly..	850
167	11293	Tamlin Elizabeth J, w, f..366, pt 18 and 19 n Oxford..	1000
168	11299	Thompson Bella, s, f.....945, pt 35 w Colborne..	500

800
400
700

450

600

400
400
500

FOURTH WARD.

No. on List.	No. on Roll.	Jurors.	Amount Assessed
169	10365	Ward Margaret, w, t583, pt 6 w Adelaide..	700
170	10702	Walsh Margaret, w, f.....634, pt 9 e Waterloo and other premises.....	2400
171	10749	Wood Maria, w, f.....590, B n Pall Mall..	500
172	11301	Howard Margaret, w, f.....955, p 36 w Colborne..	500
173	11512	Wells Jane, w, f, R C, s s.....43 to 46 w William..	1400

174	11172	Zimmerman Flora, w, f..... ..281, pt 17 s Oxford..	700
-----	-------	--	-----

77
78
79
80
81
82
83
84
85

FOURTH WARD.

105

CLASS C.—Persons entitled to vote at Elections to the Legislative Assembly only:

No on List. No. on Roll. Jurors.

Amount Assessed

76 11473 Altoman Charles, t.....788, pt 17 e William.. 350

77 10618 Boes William G, l s..... .649, pt 9 w William..
 78 10647 Bartley John, jr, l s, R C, p s. 646, pt 8 e Maitland..
 79 10648 Bartley James, l s, R C, p s...646, pt 8 e Maitland..
 80 10755 Brock Thomas, l s.....596, pt 4 n Pall Mall..
 81 10814 Butler Cornelius, f.....681, pt 12 w William.. 250
 82 10946 Brown Charles, f..... .28 s Queen.. 200
 83 11055 Bloomfield —, f.....23 w William.. 250
 84 11543 Barr James, f.....2 and 3 e Colborne.. 300
 85 11625 Bacon Daniel, l s.....816, pt 21 e Maitland..

Amount Assessed
 aide.. 700
 o and 2400
 Mall.. 500
 orne.. 500
 lam.. 1400

ford.. 700

No. on List.	No. on Roll.	Jurors.	Amount Assessed
86	10574	Chrysler Henry, t.....591, pt 10 s Pall Mall..	300
87	10741	Cornell Wm, t.....pt 13 e Alfred, w Adelaide..	350
88	10882	Connell John, f, R C, s s.....495, 10 s Piccadilly..	300
89	10895	Coughlin Robert, l s.....714, 2 e Maitland..	
90	11117	Cox Alfred B, l s.....742, pt 17 e Waterloo..	
91	11118	Cox Charles F, l s.....742, pt 17 e Waterloo..	
92	11183	Checkley Edwin R, l s....286, pt 16 n Piccadilly..	
93	11445	Cahill Thomas, f, R C, s s.....854, pt 24 e William..	300
94	11490	Connell John, f, R C, s s. 2 & 3 e William and other premises.....	205

95	10603	Dobbln David H, l s524, pt 6 n Central ave, w William.....	
96	10640	Dean John, t.668, pt 10 e Maitland..	200
97	10833	Dickens Joseph, l s.....717, pt 15 w William..	
98	11387	Dulmage Adam, f.....9 w Waterloo..	250

No. L
100
101
102
103
104

105 10
106 11
107 11
108 11
109 11

FOURTH WARD.

107

No. on No. on
List. Roll. Jurors.

Amount
Assessed

Amount
Assessed
Mall.. 300
side.. 350
Hilly.. 300
land..
rloo..
rloo..
Hilly..
ham.. 300
other
..... 205

99 11074 Elms John A, l s.... 492, pts 9 and 10 h Piccadilly..

100 10706 Finchamp Herbert, l s.....640, pt 8 e Waterloo..
101 10827 Ferns John, f.....709, pt 14 w William.. 350
102 11282 Footit John, l s.....836, pts 24 and 23 e Waterloo..
103 11356 Ferguson Charles, l s.... 43 e Wellington, n Regent..
104 11381 Fredenburg John, t.....9 and 10 w Grafton.. 350

ave, w
.....
land.. 200
ham..
erloo.. 250

105 10929 Graham Francis, t, R C, s s.. 713, pt 14 w William.. 250
106 11006 Graham John, l s.....708, pt 14 e Waterloo
107 11059 Garner Joshua jr, l s..... 519, 26, etc, s Oxford
108 11518 Gerlach John, f..... 2, 3 w Maitland.. 300
109 11567 Garner Charles, jr, l s.....776, e Colborne

FOURTH WARD.

No. on List.	No. on Roll.	Jurors.	Amount Assessed
110	10807	Hetherington Wm H, 1 s. 520, pt 12 n Pall Mall.	
111	10809	Hetherington Thomas E, 1 s. . 520, pt 12 n Pall Mall..	
112	10825	Hawthorn Andrew, f.705, pt 14 w William..	250
113	11217	Hier Thomas A, t.861, pt 26 w Colborne..	300
114	11590	Hodgins Richard, f.15 w Maitland..	200

115	10653	Insell John, 1 s, R C, p s. 642, pt 8 e Maitland..	
116	10679	Ironsaid Robert, 1 s. pt 4 e Maitland..	

117	11047	Johnston James, jr, 1 s.572, 26 n Piccadilly..	
118	11080	Jackson Fred M, 1 s. 456, 2 n Piccadilly..	

122
123
124
125
126

127 1
128 1
129 1
130 1

FOURTH WARD.

109

No. on No. on
List. Roll. Jurors.

Amount
Assessed

119	10787	Kelley William J, 1 s, R C, p s.....625, pt 8 w Colborne.....	
120	10738	Kelley Michael, 1 s, R C, p s..625, pt 8 w Colborne..	
121	11319	Kernohan Hugh, t.1 w Waterloo..	300

122	10847	Lyons Wm, jr, 1 s.....66, pt 15 e Miles..	
123	10892	Lyle —, f.....4 e Maitland..	200
124	11065	Leech John W, t.....2 e Maitland..	200
125	11170	Logie James, 1 s.....289, pt 17 s Oxford..	
126	11264	Lee Albert E, 1 s.....830, pt 24 & 23 e Waterloo..	

127	10895	Madden Peter, t R C, s s.....10 s Piccadilly..	200
128	10931	Murphy —, f, R C, s s....pts 17 and 18 n Queen...	200
129	11012	Marsh Walker E L, 1 s. 719, 14 and 15 w Waterloo..	
130	11291	Mercer Robert G, 1 s...354, pts 18 and 19 n Oxford..	

No. on List.	No. on Roll.	Jurors.	Amount Assessed
131	10657	McGowan William, t, R C, s e.. 642, pt 8 e Maitland..	300
132	10721	McCarthy Fred, l s, R C, p s.... 360, pts 6 and 7 n Central ave.....	
133	11071	McCormick William, f..... 8 n Piccadilly..	200

134	10982	Noel John P, t..... 412, pt 38 n Pall Mall..	200
135	11429	Nicholl Hugh, f..... pt 28 n Grosvenor..	300

136	10867	Packham John, l s, R C, p s..... 19, 7 w Miles..	
137	11236	Pope William, t..... 756, pts 18 and 19 e Waterloo (rear).....	350
138	11321	Parker John, t..... pts 4 and 5 w Waterloo..	350
139	11532	Partridge Thomas B, l s..... 934 e Colborne..	

FOURTH WARD.

No. on List.	No. on Roll.	Jurors.	Amount Assessed
140	10715	Quinn James, 1 s, R C, p s....596, pt 6 e Waterloo..	
141	11064	Quinn William, f.....2 e Maitland..	200

142	10843	Randall James, t.....515, pt 15 s Piccadilly..	250
143	10861	Richardson Henry C, t.....12, pt 11 e Miles..	350

144	10815	Stephenson Joseph, t.....681 pt 12 w William..	250
145	10919	Stone Richard, f.....8 s Piccadilly..	300
146	11016	Shanly Charles J N, 1 s..301, pts 14, 15 s Piccadilly..	
147	11228	Smith Henry, 1 s.....379, pt 27 s Grosvenor..	
148	11616	Starr Edward, 1 s, R C, p s..494, 23, 24 n St James..	

Amount Assessed
 and.. 300
 and 7 n
 ..
 lilly.. 200

Mall.. 200
 enor.. 300

Miles..
 Waterloo
 350
 erloo.. 350
 orne..

FOURTH WARD.

No. on List.	No. on Roll.	Jurors.	Amount Assessed
149	10742	Talbot Edward, t.....pt 13 e Alfred, w Adelaide..	360
150	10793	Thomas Charles, t.....566, pt 4 n Pall Mall..	350
151	11249	Thomas Robert, l s.....896, pt 30 e Waterloo..	
152	11580	Thornton Samuel, jr, l s.....452, 7 w Oxford..	
<p><i>m</i> 11580a <i>Thompson W. John W.C.</i></p>			
153	10596	Waters Jacob, t, R C, s s...578, pt 6 n Central ave..	350
154	10696	Wilson Richard, t.....pt 10 s Pall Mall..	250
155	10958	Winterbottom George, l s...59, pts 34 & 35 s Queen..	
156	11126	Webb Richard J, l s.....348, pt 16 n Piccadilly..	
157	11206	West John, jr, l s...371, pts 21 and 22 s St James..	
158	11434	Wallace John, l s, R C, p s....884, pt 27 e William..	
159	11435	Wallace Maurice, l s, R C, p s.....884, pt 27 e William.....	
160	11609	Williamson Isaac, t.....862, pt 26 e Maitland..	250

V

CIT

Amount
Assessed

le.. 330
l.. 350

o.. 350
l.. 250

l.. 250

—THE—

VOTERS' LIST

—FOR THE—

FIFTH WARD

—OF THE—

CITY OF LONDON

1887.

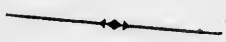

LONDON, ONT.:
FREE PRESS PRINTING CO.

1887.

NOTICE

1877

1877

BOUNDARY
Flor
to A
begi

ABBREVIAT
t, tex
suppe
of Pu
w, wi

CLASS A
Elec

No. on No. on
List. Roll.

- 1 11834
- 2 11848
- 3 11864
- 4 11981
- 5 12047
- 6 12146
- 7 12147
- 8 12239
- 9 12331

FIFTH WARD.

FIRST SUB-DIVISION.

BOUNDARY—That part of the ward lying south of York, Campbell and Florence streets to Trafalgar street, north of Trafalgar running west to Adelaide street, thence northerly to York street to the place of beginning.

ABBREVIATIONS AFTER EACH NAME SIGNIFY AS FOLLOWS :—f, freeholder ; t, tenant ; h, householder ; i, income ; R C, s s, Roman Catholic and supporter of Separate Schools ; R C, p s, Roman Catholic and supporter of Public Schools ; j, juror ; l s, landowner's son ; w e, wage earner ; w, widow ; s, spinster.

CLASS A.—Persons entitled to vote at both Municipal Elections and Elections to the Legislative Assembly :

No. on List.	No. on Roll.	Jurors.	Amount Assessed
1	11834	Allin James, f.....15, 39 and 40 s Walker..	400
2	11848	Armstrong John, t.....139, 34 w Alma..	450
3	11864	Adson Francis, f.....100, 14 e Adelaide..	400
4	11981	j Ardill Jonathan, f....785, 1, 2, 3 and pt 4 s e Simcoe, w Rectory.....	2300
5	12047	Arnott Francis, t.....672, pt 6 n Bathurst..	400
6	12146	Andrews Walter, f..414, pt 8 e Rectory and n Hamilt- ton Road.....	2000
7	12147	Andrews Austin, t..412, pt 8 e Rectory and n Hamilt- ton Road.....	2000
8	12239	Abey George, f.....828, pts 8 and 9 n Lovett..	450
9	12331	Allen Benedict B, t.....76, 7 e Park..	700

FIFTH WARD.

No. on List.	No. on Roll.	Jurors.	Amount Assessed
10	12482	Atkins James, t.....78, pt 10 e Oak..	500
11	12520	Ashley Henry, t.....1067, 10 s Bridges..	400
12	12604	Allen Thomas, f...1074, 26 to 28 n Francis and other premises.....	550
13	11807	Barrett R G, f.....Con C, pt 12 s Nightingale..	1200
14	11810	Briody James, t, R C, s s..787, pt 10 s Nightingale..	400
15	11814	Byrne Richard J, t, R C, s s..753, 12 s Nightingale..	400
16	11834	Bartram W H, f.....15, 39 and 40 s Walker..	400
17	11873	Burrows George, f.....136, 7 e Adelaide..	500
18	11877	Ball John, f.....164, 4 e Adelaide..	500
19	11878 j	Ball Frank W J, f.....168, 3 e Adelaide..	900
20	11914	Best William, f.....334, 50 n Ham Road..	450
21	11917	Burgess William, f.....113, 9 w Rectory..	700
22	11922	Brown Henry, t.....127, pts 41 and 42 w Rectory..	600
23	11924	Brinsmead Henry, f....789, pts 41 and 42 w Rectory, s Hill.....	750
24	11930 j	Baldwin Maurice, f.....46 to 48 s Hill and other premises.....	600
25	11934	Bannister Thomas, f.....762, pt 34 n Hill..	400
26	11941	Bremner Peter, f.....782, 37 and 38 n Hill..	500

3
33
34
35
36
37
38
39
40
41
42
43
44
45
46
47
48
49

FIFTH WARD.

Amount Assessed
 Oak.. 500
 dges.. 400
 other .. 550
 ngale.. 1200
 ngale.. 400
 ngale.. 400
 alker.. 400
 elaide.. 500
 elaide.. 500
 elaide.. 900
 Road.. 450
 ectory.. 700
 ectory.. 600
 Rectory, .. 750
 nd other .. 600
 n Hill.. 400
 n Hill.. 800

No. on List	No. on Roll	No. on Jurors	Name and Address	Amount Assessed
27	11955		Brooks William, f..... 759, 27 s Grey and other premises.....	400
28	12049		Brown William, f..... 680, pt 7 n Bathurst and other premises.....	450
29	12061		Baker James, t..... 763, pt 12 s York, con C..	400
30	12071		Barnes Edward, f..... 703, pt 12 s York, con C..	750
31	12043		Bowdler Edward, t..... 537, 3 s Ham Road, n Trafalgar.....	700
32	12149		Bourne Edwin, t. 418, pt 7 n Ham Road, s Stedwell..	600
33	12163		Bailey Luther B, f..... 466, pt 1 n Ham Road and other premises.....	600
34	12172		Bell William, f..... 826, pts 13 and 14 n Stedwell .	700
35	12185		Bassett Richard, t..... 875, 8 s Van..	550
36	12197		Bullock Zephaniah, t..... 20 s Van..	450
37	12213		Baker Jesse, f..... 886, 5 n Van, w Park and other premises.....	750
38	12234		Bryanston Robert, t..... 154, 1 s Lovett, e Rectory..	800
39	12236		Burgess Royal, f..... 136, 4 e Rectory..	450
40	12249		Bond George, t..... 200, pt 5 e Rectory..	400
41	12261	j	Bennett Robert, f..... 11 e Rectory, s Campbell..	10000
42	12269		Baines Egerton R, i..... 949 s Campbell..	600
43	12318		Brooks David J, f..... 75, 86 w Sackville..	400
44	12452		Bateman John W, f... 130, pt 17 e Egerton and other premises.....	1000
45	12466	j	Brennan Edward, f, R C, s s..... 95, 26 w Oak..	600
46	12557		Branton John, f..... 1064, pt 42 n Mabel..	400
47	12566		Barrett Lawrence, f..... 1022, pt 3 n Mabel..	500
48	12578		Blackwell Richard, t..... 1033, pt 34 s Francis..	500
49	12587		Baldick George, f..... 1069, 38 s Francis..	500

FIFTH WARD.

No on List	No. on Roll	Jurors.	Amount Assessed
50	11808	Conroy Phillip sr, f, R C, s s. con C, pt 12 s Nightingale.	1200
51	11822	Cummings Cyrus, t. 71, 21 and 22 n Walker..	400
52	11829	Carson Thomas, f, R C, s s. . 754, 28 and 29 n Walker..	450
53	11844	Carruthers George, f. 155, pt 37 w Alma..	400
54	11846	j Cardwell Samuel, t. 147, 35 w Alma..	650
55	11855	Curnoe John, t. 623, pt 29 s Layard..	450
56	11874	Carroll Daniel, t, R C, s s. . . 144, pt 6 e Adelaide..	550
57	11942	Croft Robert, t. 782, 37, 38 n Hill..	800
58	11943	Carr Thomas, f. 798, 39 n Hill..	500
59	11959	Corrigan James, t, R C, s s. . . . 753, pt 28 s Grey..	400
60	12002	Cronyn Verachoyle, f. pt 12 con C, s Simcoe..	3000
61	12087	Cameron A D, f. pt 12 s York, e Adelaide..	2200
62	12140	Caldwell John, t. . . 547, 5 s Hamilton Road and other premises.	850
63	12141	Caldwell Andrew, f. . . 541, pt 4 s Hamilton Road and other premises.	800
64	12161	Cox Peter, t. 450, 1 n Hamilton Road..	650
65	12191	Clark George, f. 840, 24 s Van..	500
66	12205	Cobbledick William, t. . 844, 13 and 12 n Van, w Oak..	500
67	12215	Collins Ira, f. 155, pt 18, 19 s Lovett..	850
68	12350	Collins Charles, f, R C, s s. . 590, 11 n Hamilton Road..	550
69	12511	Carroll William, t. . 1021, A, 1 s Bridges, e Egerton..	500
70	12558	Carswell Allen, t. 1064, pt 42 n Mabel..	400
71	12584	Cleave Robert, t 1053, pt 36 s Francis..	450

FIFTH WARD.

No. on List.	No. on Roll.	Jurors.	Amount Assessed
72	11818	Davis William, f. R C, p s. 777, pt 17 s Nightingale..	400
73	11850	Depper Henry, f...630, 30 to 32 w Alma, n Layard..	850
74	11851	Depper Augustus, t.....630, 30 to 32 w Alma, n Layard.....	850
75	11892	j Depper Charles, f.....239, 40 s Hamilton Road..	1200
76	11937	Dolby Benjamin, t.....766, 35 n Hill..	600
77	11964	Duffield William, f.. Con C, pt 12 n Hamilton Road..	6000
78	11965	Dagg Richard, f..... Con C, pt 12 n Grey and other premises.....	700
79	12168	Dunlap Samuel, f.....476, 2 n Hamilton Road..	500
80	12170	j Dunn Absalom, f.....81, pt 26 w Park, s Stedwell..	650
81	12178	Dunlap Samuel, f....872, pts 25 and 26 n Stedwell..	450
82	12181	Dunlap James, f.....103, 24 w Park..	550
83	12211	Dundas William L, f.....868, 2 n Van..	400
84	12233	Diamond William, f.....154, 1 s Lovett..	800
85	12343	Dunn Jesse R, f.....552, 4 n Hamilton Road..	550
86	12361	Drake Henry, f.....954, 81 and 82 n Ormsby..	500
87	12446	j Deehan Thomas, f, R C, s s.....80, 12 e Egerton..	650
88	12571	Depottie Joseph A, t.....1207, 5 and 6 n Egerton, s Francis.....	1000
89	12602	Dymond —, f.....22 to 25 n Francis..	600
90	12615	Deacon Joseph S, f.....308, 13 e Egerton..	900

FIFTH WARD.

No. on List.	No. on Roll.	Jurors.	Amount Assessed
91	11854	Ewen Forbes, t..... 621, 27 to 29 s Layard..	400
92	12022	Englehart J L, t..... s Bathurst and w Rectory..	35000
93	12043	Evans James, t..... 648, pts 4 and 5 n Bathurst..	500
94	12122	Errington Neville, t..... 28, 4 e Pegler..	400
95	12172	Errington Frederick, f..... 830, 12 n Stedwell..	400
96	12247	Ewen George, t..... 190, 6 e Rectory..	850
97	12370	English John, f..... 45, 21 w Egerton..	600
98	11820	Fox William, f..... 793, 20 s Nightingale and other premises.....	550
99	11821	Fox Thomas, f..... 71, 21 and 22 n Walker..	400
100	11831	Frasch Herman, f..... 30 to 36 s Walker..	4000
101	11875	Farmer William, t..... 148, pt 6 e Adelaide..	550
102	11953	Fordham John, t..... 769, pt 26 s Grey..	400
103	11991	j Forrestal John, f.... 727, pt 12, Con. C, s Simcoe and n Grey.....	5000
104	12021	Fitzgerald F A, t..... s Bathurst and w Rectory..	26000
105	12026	Fallows Joseph, t..... s Bathurst and w Rectory..	26000
106	12074	Fawcett John, t..... 699, pt 12 s York, Con. C..	600
107	12111	Fox George, f..... 1 s Hamilton Road, e Chester..	400

118 11
119 118
120 118
121 118
122 1188

FIFTH WARD.

Amount Assessed

ward.. 400

ctory.. 35000

urst.. 500

egler.. 400

well.. 400

ctory.. 850

erton.. 600

nd other .. 550

Walker.. 400

Walker.. 4000

delaide.. 550

s Grey.. 400

imcoe and .. 5000

Rectory.. 26000

Rectory.. 26000

Con. C.. 600

Chester.. 400

No on List.	No. on Roll.	Jurors.	Amount Assessed
108	12152	Fitzgerald Frederick J, f.....422, pt 7 n Hamilton Road..	550
109	12171	Fox George, f.....106, pts 15 and 16 e Rectory..	900
110	12188	Forsyth Frederick, f.....863. 6 s Van..	500
111	12199	Frampton Thomas, f.....520, 18 n Van..	450
112	12217	Flowers Andrew, f.....873, pts 18 and 19 s Lovett..	500
113	12244	Ford William S, t.....170, pt 8 e Rectory..	400
114	12348	Ford H C, f.....9, 13 and 16 n Hamilton Road..	475
115	12387	Ford John, t.....970, 65 n Hackett..	450
116	12401	Fountain James E, f.....949, 60 and 61 s Dame..	500
117	12459	Fitzsimons Heatley, t.....1027, pt 19 s Pine..	400
118	11853	Gray George, f.....621, 27 to 29 s Layard..	850
119	11879	Godwin Wm, Rev, t.....168, 3 e Adelaide..	900
120	11880	Gould Richard, jr, t.....170, pt 1 e Adelaide..	550
121	11881	Gould Richard, sr, f.....203, pt 1 e Adelaide, s Hamilton Road and other premises....	600
122	11886 j	Goul1 Wm, f.....217, pt 2 s Hamilton Road..	1100

No. on List.	No. on Roll	No. on Jurors.		Amount Assessed
123	11888		Gilligan Michael, t, R C, s s. 221, pt 39 s Hamilton Road (rear).....	400
124	11912		Godwin James, t. 362, pt 12 n Hamilton Road. .	550
125	11918		Gay Alexander, t. 118, 9 w Rectory. .	700
126	11940		Garner Robert, t. 776, pt 36 n Hill. .	450
127	11944		Goward James M, f. 800, 40 n Hill and other premises.	900
128	11963	j	Greenbrook Thomas T. . 300 con. C, pt 12 n Hamilton Road.	4500
129	12052		Golding Henry, f. pt 12 con. C and other premises.	3200
130	12054		Goward George, t. 795, pt 12 s York. .	500
131	12126		Griffith Frederick, t. 510, pt 11 con. C, s Hamilton Road.	700
132	12133		Graham Geo, t. 557, pt 9 and 10 s Hamilton Road. .	2200
133	12145		Gilroy James, t. 98, pt 8 e Rectory, s Stedwell. .	550
134	12214		Goold James, t. 886, 5 n Van, w Park. .	750
135	12223		Good John, t. 847, 11 s Lovett. .	450
136	12248		Griffiths Colborne, t. 194, pt 5 e Rectory. .	400
137	12314		Gilmour Robert, f. 83, 87 w Sackville. .	400
138	12319		Graydon A O, f. 91, etc, w Sackville and other premises.	900
139	12356		Gardiner Charles, f. 977, 12 s Ormsby. .	400
140	12375		Graydon N P, f. 71 to 75 s Hackett and other premises.	750
141	12447		Gardiner Wm C, f. 80, 13 e Egerton. .	500
142	12463		Groom Richard, f. 125, 23 w Oak. .	450
143	12467	j	Gayton John, f. 81, 27 w Oak. .	500
144	12483	j	Groom Wm S A, f. 88, 11 e Oak. .	700

No.
L
1
14
14
148
149
150
151
152
153
154
155
156
157
158
159

Amount Assessed

Milton 400
 Road.. 550
 tory.. 700
 Hill.. 450
 other 900
 Milton 4500
 d other 3200
 York.. 500
 Hamilton 700
 Road.. 2200
 dwell.. 550
 Park.. 750
 Lovett.. 450
 actory.. 400
 kville.. 400
 ville and 900
 Ormsby.. 400
 and other 750
 Egerton.. 500
 w Oak.. 450
 7 w Oak.. 500
 l e Oak.. 700

FIFTH WARD.

11

Amount Assessed

No. on List.	No. on Roll.	Jurors.	Amount Assessed
145	12510	Grayson Michael, f.....1021, A & 1 s Bridges and e Egerton and other premises.....	500
146	12617	Gray Joseph B, t.....1027, 14 & 15 s Florence..	1000
147	12618	Guppy Wm, f.....1037, 13 s Florence..	500
148	11863	Hossie James, t.....90, 15 e Adelaide..	400
149	11901	Hulse Joseph T, f..407, 135 & 136 s Hamilton Road..	700
150	11902	Hull John, f.....411, 137 & 138 s Hamilton Road..	750
151	11938	Hadwen J Rev, f.....774, pt 36 n Hill..	900
152	11958	Hunter William, t.....755, pt 28 s Grey..	700
153	12010	j Hutson William, f.....206, pt 12, Con C e Adelaide, n Hamilton Road.....	900
154	12019	j Harris George B, f.....pt 12, Con C e Adelaide, s Bathurst.....	5000
155	12020	Harris Edward, f.....pt 12, Con C e Adelaide, s Bathurst.....	5000
156	12029	Hodgens Thomas D, t.....s Bathurst, w Rectory and other premises.....	26000
157	12058	Hickey Thos, t, R C, s s...779, pt 12 s York, Con C..	500
158	12092	j Homister James, f.....1 and 24 s Hamilton Road, e Rectory and other premises.....	2200
159	12182	Hessey Frederick, t.....103, 24 w Park..	550

FIFTH WARD.

No. on List.	No. on Roll.	Jurors.	Amount Assessed
160	12183	j Hunt Henry, f... .881, pts 10 & 23 w Park, s Van..	650
161	12186	Hornsey William, t.....871, pt 8 s Van..	550
162	12203	Hodgins George, t.....834, 14 and 15 n Van..	600
163	12225	Hodgins William, t.....841, 10 s Lovett..	450
164	12226	Humphrey Henry, t.....837, 9 s Lovett..	450
165	12237	Hodgins William, t.....136, pt 4 e Rectory..	450
166	12397	Harris Amos, f.....979, 56 s Dame..	400
167	12443	Hardy James D, f.....66, 10 e Egerton..	500
168	12458	Heathfield William, t.....1017, pt 19 s Pine..	700
169	12488	Henshaw John, t.....108, pt 13 e Oak..	400
170	12505	Hutchinson Charles, f.....25 to 29 w Elm..	1000
171	12521	Hall G A, f.....1071, 11 and 12 s Bridges..	450
172	12522	Heathfield Thomas F, t..1071, 11 and 12 s Bridges..	450
173	12529	Hill Robert, f.....1078, 92 to 94 n Bridges..	400
174	12545	Hunt Elisha, f.....1041, 11 s Mabel..	500
175	12547	Howard Robert, f.....1061, 13 s Mabel..	400
176	12561	Henshaw William T, f.....1050, pt 43 n Mabel..	450
177	12577	Homister Charles, f.....1033, pt 34 s Francis..	500
178	12634	Henry Patrick, f, R C, s s...1093, 1 & 2 s Florence..	400
179	12610	Hyatt John, f...290, 7 and 8 n Francis, e Egerton..	900

184
185
186
187
188
189
190
191

FIFTH WARD.

	Amount Assessed
Van..	650
Van..	550
Van..	600
vett..	450
vett..	450
tory..	450
Dame..	400
erton..	500
Pine..	700
Oak..	400
Elm..	1000
idges..	450
idges..	450
idges..	400
Mabel..	500
Mabel..	400
Mabel..	450
Francis..	500
orence..	400
gerton..	900

No on List.	No. on Roll.	Jurors.	Amount Assessed
180	11805	Isbester Malcolm, f. 625, Con C, pt 12 s Nightingale..	2500
181	11806	Isbester Adam, f...625, Con C, pt 12 s Nightingale..	2500
182	12567	Inwood John, f... .258, pt 3 n Mabel, e Egerton..	500
183	12581	Ingram George, t.....1041, pt 35 s Francis and other premises.....	450

184	11910	Johnston Wm, t..382, pts 4 and 3 n Hamilton Road..	600
185	11921	Jones Leonard, t...123, pts 41 and 42 w Rectory..	600
186	11979	Jolliffe William, t... ..788, pt 19 n e Grey..	500
187	12044	Jamieson Benjamin F, t...658, pts 5, 6 n Bathurst..	400
188	12055	Jones Edwin, t.....791, pt 12, Con C, s York..	500
189	12063	Jackson Charles, t.....757, pt 12, Con C s York..	450
190	12216	Johnston James, t.....155, pts 18 and 19, s Lovett..	850
191	12560	Jean Phillip T, f.....1054, pt 43 n Mabel..	500

FIFTH WARD.

No. on List.	No. on Roll.	Jurors.	Amount Assessed
192	11862	Kiaby Levi, f.....90, 15 e Adelaide..	400
193	12056	Kershaw Thomas, t.....787, pt 12 s York, con C..	500
194	12537	King Terrence, f, R C, p s.....1038, 99 and 100 n Bridges.....	550
195	13543	Kirkland Thomas, f.....1033, 10 s Mabel..	500
196	12311	Keyes Henry, f..84 w Sackville and other premises..	500
		<i>Heating Robert Leaman. 336 Rectory</i>	
197	11802	Lawrason Purvis M, f.....pt 12 Con C n Trafalgar..	700
198	11889	j Legg Wm J, f..221, pt 39 s Hamilton Road and other premises.....	1100
199	11913	Lilley George, t.....336, 49 n Hamilton Road..	400
200	11935	Lee Edward, t, R C, s s.....762, pt 34 n Hill..	400
201	12097	Legg Michael, f.....17 and 18 e Rectory and other premises.....	600
202	12224	Lovett William H, f.....84. 10 s Lovett..	450
203	12227	Leeman Robert, t.....833, 8 s Lovett..	450
204	12254	j Leand John B, t, s s.....336, 1 e Rectory..	1800
205	12286	Loughlin Jeremiah, i..G T R Shops, s Campbell and other premises.....	400
206	12288	Lewis William, i..949, G T R, s Campbell and other premises.....	400

W

213
214
215
216
217
218
219
220
221
222

FIFTH WARD.

No. on No. on
List. Roll. Jurors.

No. on List.	No. on Roll.	Jurors.	Amount Assessed
207	12315	Lake Robert, t. 83, 87 w Sackville..	400
208	12316	Lewis Robert, f. .89, 88 and 89 w Sackville and other premises.....	500
209	12479	Laverty James, f.....58, 7, 8 and 9 e Oak..	1300
210	12493	Lobb William, f.....1069, 17 s Pine .	500
211	12498	Laing Daniel, t.....99, 21 w Elm..	450
212	12563	Leonard James, f, R C, s s.....1034, 45 n Mabel..	400

213	11830	Minhinniok John R, f.....39 to 36 s Walker..	3000
214	11899	Mitchell Thomas, t.....381, 133 s Ham Road, e Marmora.....	800
215	11970	Moseley Harry, t.....746, 11 and pt 12 n e Grey.	600
216	11985	Mitchell Peter, t.....771, pt 5 s e Simcoe..	400
217	12076	Marshall Edward, t.....695, pt 12 s York, con C..	500
218	12095	Mann J E, f .19 to 23 e Rectory and other premises..	500
219	12096	Mann G T, f .19 to 23 e Rectory and other premises..	500
220	12112	Martin John, t.....462, pt 2 s Ham Road..	450
221	12130	Merrill Chauncey, f. .900, pts 12 and 13 n Trafalgar, e Smith.....	500
222	12206	Milne James, f.....856 n Van, e Oak and other premises	650

Amount Assessed

le.. 400
C.. 500
100 n
.... 550
bel.. 500
ses.. 500

36 Rectory

algar.. 700
d other
..... 1100
Road.. 400
Hill.. 400
d other
..... 600
ovett.. 450
ovett.. 450
actory.. 1800
bell and
..... 400
nd other
..... 400

No. on List	No. on Jurors Roll.		Amount Assessed
223	12304	Marshall James, i.....949, G T R s Campbell..	400
224	12332	Murray Michael, f, R C, s s....130, pts 16 and 17 e Park.....	450
225	12444	j Minhinnick George, f.....70, 11 e Egerton..	1000
226	12487	Meadows Robert, f.....108, pt 13 e Oak..	400
227	12527	Mills Thomas, f.....1099, 16 s Bridges..	500
228	12603	Moxley Willis, t.....1088, 22 to 25 n Francis..	600
229	11809	McArthur John G, f....Con C, pt 12 s Nightingale..	2000
230	11857	j McLinnis Angus, f, R C, s s...80, 17 to 26 w Alma and e Alma.....	2200
231	11870	McNaughton Wm, f.....126, pt 9 e Adelaide..	450
232	11900	McKelvin John, f, R C, s s....385, 134 s Ham Road and other premises.....	650
233	11903	McCombs Archibald, t.411, 137 & 138 s Ham Road..	750
234	11906	j McIntyre Donald, f....402, pt 6 & 7 n Ham Road..	800
235	11989	McLean Thomas, t..755, 7 to 10 s e Simcoe and other premises.....	1000
236	11990	j McIntosh John W, f..727, pt 12 Con C, s Simcoe and n Grey.....	5000
237	12062	McKnight Wm, sr, f..757, pt 12 s York, Con C, and other premises.....	450

FIFTH WARD.

2017

	Amount Assessed
mpbell..	400
and 17 e	450
gerton..	1000
e Oak..	400
Bridges..	500
Francis..	600
ghtingale..	2000
y Alma and	2200
Adelaide..	450
Ham Road	650
Ham Road..	750
Ham Road..	800
oe and other	1000
Simcoe and	5000
Con C, and	450

No. on List.	No. on Roll.	Jurors.	Amount Assessed
238	12064	McLean James, t.....755, pt 12 s York, Con C..	400
239	12065	McKnight Wm, jr....751, pt 12 s York, Con C, and other premises.....	400
240	12127	McCraiken James, t, R C, s.....9, pt 11 Con C, w Smith.....	550
241	12175	McKenna Wm, f.....340, 9 & 10 n Stedwell..	550
242	12190	McCann Robert, f.....851 s Van and w Long Blk..	400
243	12218	McIntosh John, t.....873, pt 18 & 19 s Lovett..	500
244	12222	McCloskey James G, f.....847, 11 s Lovett..	450
245	12231	McCormick Wm, t.....823, 6 s Lovett..	450
246	12243	McLeod Bryce, t.....166, pt 9 e Rectory..	400
247	12263	McDonnell Archibald, i.....e Rectory, s Campbell..	400
248	12289	McKenzie George, i.....949, G T R, s Campbell..	400
249	12305	McIlwain John D, i.....949, G T R, s Campbell..	1800
250	12365	McGuire Robert T, t.....970, 79 n Ormsby..	400
251	11932	Neil Patrick, f.....754, 33 n Hill..	500
252	11996	Navin Patrick, f, R C, s s.....con C, pt 12 n Grey and other premises.....	500
253	12050	Nelligan Stephen, f, R C, s s.....686, 8 n Bathurst..	400

FIFTH WARD.

No. on List.	No. on Jurors. Roll.		Amount Assessed
254	12078	Nicol Peter, t 691, pt 12 s York, con C..	550
255	12605	Nelson William, f, R C, s s1050, 29 n Francis..	400
256	11920	j O'Mara Michael F, f, R C, p s.....123, 41 and 42 w Rectory and other premises.....	600
257	11952	Orme Wm, f.....769, pt 26 s Grey..	400
258	12166	O'Mara Richard, f, R C, s s... 472, pt 1 n Hamilton Road.....	500
259	12590	Oxley George, f.....1097, 47, 48 and 21 s Francis..	550
260	11804	Peat James, f.....625, Con C, pt 12 s Nightingale..	2000
261	11891	Pennwarden David, t..229, pt 39 s Hamilton Road..	600
262	11945	j Phillips Isaac, t.....800, 40 n Hill..	900
263	11972	Parsons Henry, f.....n e Grey.	400
264	11973	Parsons Robert, f.....15 and 16 n e Grey..	400

FIFTH WARD.

No. on List.	No. on Roll.	Jurors.	Amount Assessed
265	11975	Parsons John, sen, f.....778, 17 n e Grey and other premises.....	1300
266	11983	Parsons John, jr, f.....777, 4 s e Simcoe..	500
267	11986	Parsons George, f.....769, pt 6 s e Simcoe..	400
268	12042	Palmer John, t.....646, pts 2 and 3 n Bathurst..	600
269	12066	Pink George, t.....751, pt 12 s York (rear)..	400
270	12115	Pegler John, f..1 to 7 w Pegler and other premises..	500
271	12144	Parkinson Abraham, f..1 and 2 s Hamilton Road and other premises.....	900
272	12177	Palmer David, f....862, pts 25 and 26 n Stedwell..	550
273	12333	Phillips Frederick, t..122, pts 16 and 17 e Park and n Van.....	400
274	12369	Perkins Richard D, t.....41, 19 and 20 w Egerton..	700
275	12439	Parker Frederick, f.....8 e Egerton and other premises.....	800
276	12471	j Phoenix William, f.....49, 31 w Oak and other premises.....	700
277	12484	j Pook George, f.....98, 12 e Oak..	600
278	12489	j Poulton Richard, f.....118, 14 e Oak..	600
279	12535	Pope Charles, f.....1058, 97 n Bridges..	500
280	12570	Parker John, f.....1207, 5 and 6 e Egerton..	1000

Amount Assessed
 a C.. 550
 acis.. 400

 d 42 w 600
 Grey.. 400
 amilton 500
 acis.. 550

 singale.. 2000
 n Road.. 600
 n Hill.. 900
 e Grey. 400
 e Grey.. 400



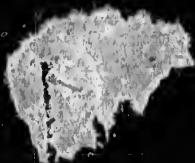
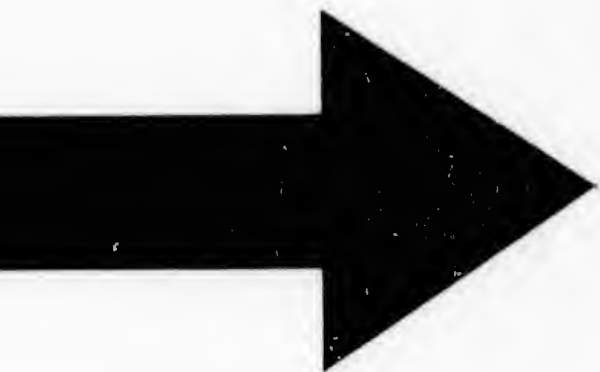

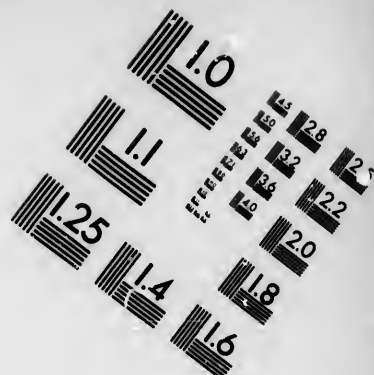
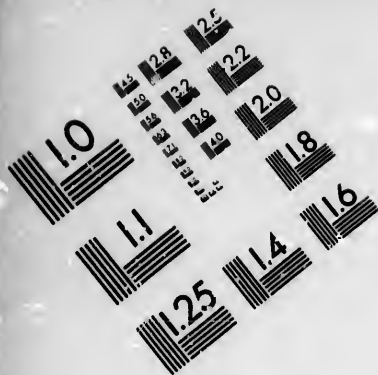

**IMAGE EVALUATION
TEST TARGET (MT-3)**

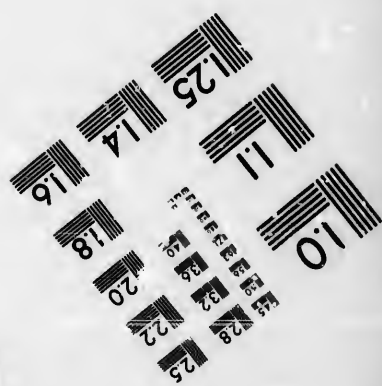
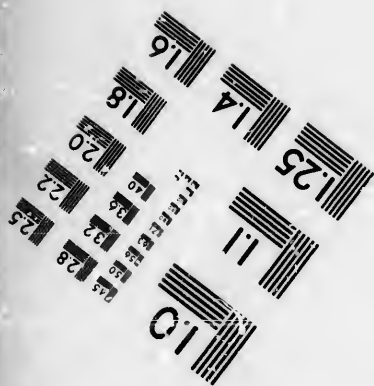
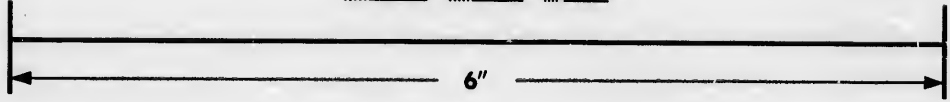
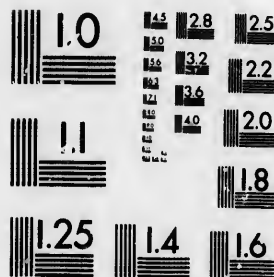

**Photographic
Sciences
Corporation**

23 WEST MAIN STREET
WEBSTER, N.Y. 14580
(716) 872-4503

24
28
32
36
40
44
48
52
56
60
64
68
72
76
80
84
88
92
96
100

10
11
12
13
14
15
16
17
18
19
20

No. on List	No. on Roll	Jurors.	Amount Assessed
281	11969	Quick James, f.....744, 11 and 12 n e Grey..	900
282	12513	Quinn C, f.....1031, 3 and 4 s Bridges..	400
283	11837	Ross Arthur M, f..55 to 59 e Alma, n Nightingale..	3200
284	11838	j Ross William D, f.....55 to 59 w Inkerman and other premises.....	3200
285	11852	Rice James, f.....617, pts 27, 28 and 29 s Layard..	400
286	11923	Ryckman William, t..129, pts 41 and 42 w Rectory..	600
287	11956	Rogers Charles, t.....759, 27 s Grey..	400
288	12011	Rendall George, t.....228, pt 12, con C, e Adelaide, n Hamilton Road and other premises.....	400
289	12041	Rowland Frederick, f...646, pts 2 and 3 n Bathurst..	1100
290	12082	Rose Michael, t.....653, pt 12 s York, con C..	600
291	12132	Rowley William, t.....914, pt 13 n Trafalgar..	500
292	12156	Read Ebenezer, t.....434, pt 5 n Hamilton Road, s Stedwell	500
293	12241	Richards John C, f.....pt 9 n Lovett and other premises	600
294	12385	Roberts Martin, f.....966, 66 n Hackett..	500
295	12386	Roberts John, f.....970, 65 n Hackett..	450
296	12399	Roberts Thomas H, f.....967, 58 s Dame..	400
297	12464	Riddle George, f.....24 and 25 w Oak and other premises.....	400

FIFTH WARD.

21

No. on List	No. on Roll	Jurors:	Amount Assessed
298	12559	Rogers Joseph, t. 1060, pt 42 n f. label..	400
299	12579	Rabbitt Patrick, t, R C, s a... 1039, pt 34 s Francis..	450
300	12580	Rowantree James, f. 1041, pt 35 s Francis..	450
301	12582	Rockwood James, t. 1045, pt 35 s Francis..	450
302	12586	Robbins John, t. 1063, pt 37 s Francis ..	450
303	11867	Stinson William, f. 116, 11 e Adelaide..	450
304	11872	Smith —, t. 182, pt 8 e Adelaide..	400
305	11898	Siggins S, f. 121 to 124 s Hamilton Road, e Redan.....	700
306	11911	Suer Clement Le, t. 380, pt 3 n Hamilton Road..	600
307	11951	Scott Charles, f. 24 and 25 s Grey..	400
308	11977	Swanwyck Allen J, f. 784, 18 n e Grey..	700
309	11993	Spencer Wm, f. Con. C, pt 12 s Simcoe, n Grey and other premises.....	1600
310	11994	j Spencer Wm M, f. Con. C, pt 12 s Simcoe and other premises.....	1600
311	11995	j Spencer C N, f. Con. C, pt 12 s Simcoe and other premises.....	1600

Amount Assessed
 y... 900
 s... 400
 ale... 3200
 n and
 3200
 ard... 400
 ory... 600
 rey... 400
 laide,
 ... 400
 urst... 1100
 n C... 600
 lgar... 500
 load, s
 500
 d other
 600
 kett... 500
 kett... 450
 ame... 400
 d other
 400

No on List	No. on Roll	Jurors.	Amount Assessed
312	12017	Sage Willard, t.....pt 12, Con C w Rectory..	3000
313	12030	Smith Frank, t.....s Bathurst, w Rectory..	26000
314	12033	Smallman Thos H, t.....s Bathurst, w Rectory and other premises.....	26000
315	12057	Shanahan John, t, R C, p s.....783, pt 12 s York, Con. C.....	500
316	12073	Stewart Peter, t.....701, pt 12 s York, Con. C..	350
317	12080	j Short Reuben, sr, f.....673, pt 12 s York, Con. C and other premises.....	1000
318	12081	j Short Reuben, jr, t.....665, pt 12 s York, Con. C and other premises.....	800
319	12121	Swalchman Joseph, f.....22, 3 e Pegler..	400
320	12159	Spoar Wm B, t.....442, pt 3 n Hamilton Road..	500
321	12162	Stanyer Henry, t.....458 Long Block, s Stedwell..	650
322	12169	j Stein Henry, f.....492, pt 3 n Hamilton Road, w Park.....	700
323	12184	Smith Harry, t.....877, pt 9 and 10 s Van..	500
324	12204	Swanwyck Joseph, f..844, 13 and 12 n Van, w Oak..	500
325	12205	Shrimpton William, t..844, 12 & 13 n Van, w Oak..	500
326	12235	j Shaw Leonard, f.....140, 2 & 3 e Rectory..	1000
327	12325	Smyth Henry, f.....10 and 11 e Park..	400
328	12360	Shunn Charles, t.....954, 81 and 82 n Ormsby..	500
329	12368	Sumner Cyrus, f.....41, 19 and 20 w Egerton..	700
330	12472	Showler John E, f.....21, 32 and 33 w Oak..	700
331	12473	Scollick Jonathan, f.....1 to 4 n Trafalgar..	1000
332	12485	Sinclair Thomas, f.....102, pt 13 e Oak..	450
333	12502	Sells John, t.....67, pt 24 w Elm..	800
334	12519	Stockdill Frederick, f.....1057, 8 and 9 s Bridges..	550
335	12536	Spearin John, f.....1056, 98 n Bridges..	500

339
340
341
342
343
344
345
346

3
3
3

FIFTH WARD.

No. on List	No. on Roll	Jurors.	Amount Assessed
336	12546	Stringle Christopher, f.....1049, 12 s Mabel..	400
337	12591	Short Charles, f.....1082, 50 n Mabel..	450
338	12631	Stapley William, f.....1081, 4 and 5 s Florence..	450

W 339 Smith Thomas Logan Leonard 519 Howard

339	11925	Thompson Ernest, t.....789, pts 41 & 42 w Rectory, s Hill.....	750
340	11931	j Tuttle George, f.....748, 31 and 32 n Hill..	650
341	11949	Trace William, f.....21 to 23 s Grey, w Rectory .	2000
342	11960	Taylor Charles, f.....747, 29 & 30 s Grey and other premises..	650
343	12260	Taylor Henry, f.....11 e Rectory, s Campbell..	10000
344	12480	Thornby Charles, f.....74, pt 10 e Oak and other premises.....	400
345	12544	Taylor Thomas, t.....1033, 10 e Mabel..	500
346	12611	Trevethick Samuel, f.....294, 15 e Egerton..	600

Amount Assessed
 y.. 3000
 y.. 26000
 tory
 26000
 ork,
 500
 C.. 350
 n. C
 1000
 Con.
 800
 ler.. 400
 ad.. 500
 well.. 650
 Road,
 700
 an.. 500
 Oak.. 500
 Oak.. 500
 tory.. 1000
 Park.. 400
 sby.. 500
 rton.. 700
 Oak.. 700
 lgar.. 1000
 Oak.. 450
 Elm.. 800
 dges.. 550
 idges.. 500

No. on List.	No. on Jurors.		Amount Assessed
347	12212	Vanstone James, t.....880, 3 and 4 n Van..	800
343	12364	Vrooman John R, f.... 970, 79 n Ormsby..	400
349	11800	j Wilson W S, f....615, pt 12, Con C, s Nightingale..	4000
350	11815	Whitbread John, f, R C, s s.....757, 13 and 14 s Nightingale.....	450
351	11823	Winnett William H, f.23 to 26 n Walker..	800
352	11871	Westhead William, t.....123, pt 8 e Adelaide..	400
353	11896	Winnett Richard, f.....74 s Hamilton Road, e Inkerman.....	600
354	11909	Ward John, f..384, pt 4 n Hamilton Road and other premises..	650
355	11957	Wonnacott Emanuel, f.....755, pt 28 s Grey..	700
356	11961	Warren Charles, t.....747, 29 and 30 s Grey..	650
357	11988	Wrightman Albert, t.....767, pt 6 s e Simcoe..	400
358	12027	Waterman Herman, t.....s Bathurst and w Rectory..	26000
359	12028	Waterman Isaac, t.....s Bathurst and w Rectory and other premises.....	26000
360	12031	Ward Frank, t.....s Bathurst and w Rectory .	26000
361	12032	Walker John, t.... . s Bathurst and w Rectory..	26000
362	12035	Winnett Edward, f....302, pt 12, Con C, n Bathurst and e Adelaide.....	2500
363	12036	j Winnett David, f.....302, pt 12, Con C, n Bathurst and e Adelaide.....	2500

377 120

378 1220

FIFTH WARD.

No on List.	No. on Roll.	Jurors.	Amount Assessed
364	12048	Watson James, t.....676, pt 7 n Bathurst	400
365	12059	Watts William, t.....771, pt 12 s York, Con C..	500
366	12067	Wiley Daniel, f, R C, s s..739, pt 12 s York, Con C..	1400
367	12125	Wilson John, f.....495, pt 11 Con C and s Hamilton Road.	1200
368	12155	Wilson John f.....452, pt 5 n Hamilton Road, s Stedwell.....	500
369	12158	Wichman Frederick, t..440, pt 3 n Hamilton Road..	500
370	12230	Weir John, f.....823, 6 s Lovett..	400
371	12307 j	Wilson Edward, f.. ..522, 6 n Hamilton Road..	600
372	12312	Walmsley Matthew, f.....69, 85 w Sackville..	400
373	12321	Wheelock O, f.....12 to 15 s Van, e Park..	800
374	12329	Wilson John, f.....84, 8 e Park..	850
375	12448	Woodstock Henry, t.....96, 23 e Egerton..	500
376	12538 j	Wright Samuel, f.....McPherson Block, e Egerton..	2400
377	12160	Young Benjamin, f.....446, 2 n Hamilton Road, s Stedwell	650
378	12200	Young William N, f.....826, 17 n Van..	500

CLASS B.—Persons entitled to vote at Municipal Elections only:

No. on List.	No. on Roll.	Jurors.	Amount Assessed
1	11980	Arcott Esther, w, f..201, pts 19 and 20 n e Grey, w Rectory and other premises.....	1300
2	12118	Arlett Ann, w, f.....12, 1 e Pegler....	500
<i>W</i> 3	12238	<i>margin</i> Burgess Ann , w, f132, pt 4 e Rectory, n Van..	550
4	12457	Bell Sarah J, w, f..... 1017, pt 19 s Pine..	700
5	12539	Brown Mrs, w, f.....1 and 2 e Egerton, s Mabel..	450
6	12136	Caldwell Margaret, w, f. .555½, 7 s Hamilton Road..	900

FIFTH WARD.

27

No. on List.	No. on Roll.	Jurors.	Amount Assessed
7	11936	Deacon Miss, s, f.....766, 35 n Hill..	600
8	12114	Dawe Eliza, w, t.....467 s Hamilton Road..	400
9	12245	Duguid Jane, w, t.....174, pt 8 e Rectory..	400

pal Elec-

Amount Assessed
roy, w 1300
ler.... 500

10	11939	Gray Mrs, w, t.....774, pt 36 n Hill..	450
11	12346	Gardiner Ann, w, t....6 n Hamilton Road and other premises.....	475

n Van.. 550
s Pine.. 700
Mabel.. 450

12	12683	Lee Sarah E, w, f.....1047, pt 36 s Francis..	450
----	-------	---	-----

on Road.. 900

13	12266	McMullen Catherine, w, f....875, 11 s Campbell and other premises.....	1100
----	-------	--	------

FIFTH WARD.

No. on List	No. on Roll	Jurors.	Amount Assessed
14	11997	Phillips Sarah, w, f.....797, pt 42 s Hill..	450
15	11997	Parsons Eliza, s, f.....797, pt 6 s e Simcoe.	400
16	12179	Patton Mary Jane, w, f.....97, pts 25 and 26 n Stedwell, w Park.....	700

17 12174 Saul Mary, w, f..... 836, 11 n Stedwell.. 400

18 12330 Wilson Elise, w, f.....76, 7 e Park.. 700

CL

No

List

1

2

2

3

4

5

6

7

8

FIFTH WARD.

CLASS C. - Persons entitled to vote at Elections to the Legislative Assembly only:

No on List	No. on Roll	Jurors.	Amount Assessed
1	11929	Alda J H, f..... 44 and 45 s Hill..	300
2	12541	Allen Alfred, f..... 1027, 9 s Mabel..	350
3	11812	Berryman James, f..... 747, 11 s Nightingale..	300
4	11845	Black Robert, f..... 151, 36 w Alma..	250
5	12072	Barnes Thomas, l s..... 703, pt 12 s York..	
6	12194	Brown Harry, f 23 and 22 s Van..	300
7	12265	Burchett George, t 871, pt 11 s Campbell..	250
8	12388	Baines Benjamin, f. 976, 64 n Hackett..	250

Amounts Assessed
 450
 400
 6 n
 700

400

700

FIFTH WARD.

No. on List.	No. on Roll.	Jurors.		Amount Assessed
9	12192	Clark George, jr, l s.	849, 24 s Van...	
10	12193	Clark John, l s.	849, 24 s Van..	
11	12232	Cornish Albert A, f.	819, 5 s Lovett..	300
12	12480	Crouch Henry, f	15 e Oak..	200
13	11885	Douglas Alexander, t.	213, pt 2 s Hamilton Road..	200
14	12106	Dean Edwin, f.	5 s Hamilton Road, e Chester..	250
15	12240	Dorah Peter, t, R C, p s.	822, pts 8 & 9 n Lovett..	300
16	11843	Encs John, t.	159, pt 37 w Alma..	250
17	11883	English Thomas, t.	207, pt 1 s Hamilton Road..	200
18	12202	Elliott Edwin, t.	832, pt 16 n Van..	300
19	12572	Eadie William, w e.	1207 e Egerton..	
20	12573	Eadie Colin S, w e.	1207 e Egerton..	

FIFTH WARD.

31

No. on List.	No. on Roll.	Jurors.	Amount Assessed
21	12492	Flood Wm, f.....144, 16 e Oak..	350
22	12554	Freeland Jonah, t.....1074, 40 n Mabel..	350
23	12621	Fleming W S, f.....10 & 11 s Florence..	300

24	11893	Gray Michael, f, R C, s s.....39 and 88 s Walker..	300
25	12389	Gray Morgan, f.....982, 63 n Hackett..	350

26	11967	Hart Joseph, t.....690, pt 12 Con C n Grey..	350
----	-------	--	-----

27	12083	Johnson Richard, f.....pt 12 s York, con C..	300
----	-------	--	-----

FIFTH WARD.

No. on List.	No. on Roll.	Jurors.	Amount Assessed
28	12998	Lake Martin, f. t. 973, 67 s Dame..	350
29	12676	Littleton Thomas, t. 1025, 33 s Francis..	300
30	11856	Mutch George, f. 97, pts 27 and 28 w Alma..	350
31	12568	Martindale George, f. 4 e Egerton..	200
32	11866	McCann John, t, R C, s s. 688, pt 12, Con C, n Grey.	350
33	12201	McIntyre Donald, t, R C, s s. 828, pt 16 n Van..	300
34	12478	McKee Wm, f. 38, 6 e Oak..	250
35	12302	Nicholson Thomas, f. 1 and 2 n Hamilton Road..	350

3
4
41
42
43
44
45
46

FIFTH WARD.

33

No. on No. on
List. Roll. Jurors.

Amount
Assessed

36 11915 O'Dell W H, f..... 8 w Rectory.. 200
37 12167 O'Mara Richard, jr, 1 s...472, pt 1 n Hamilton Road..

88 11827 Pearce Thomas, f.....760, 27 n Walker.. 350

39 12208 Ryckman Peter, t.....858 centre part of Long Blk.. 250

40 12267 Robey William, f.....879, pt 11 s Campbell.. 300

41 12400 Roberts Albert, f.....963, 59 s Dame.. 250

42 11861 Stevenson John, t.....86, 16 e Adelaide.. 350

43 11947 Saunders Robert, t...161, pt 39 and 40 w Rectory.. 300

44 12068 Sullivan Thomas, 1 s, R U, p s...739, pt 12 s York..

45 12264 Stewart Silas, t.....869, pt 11 s Campbell.. 250

46 12542 Showler Henry, t.1027, 9 s Mabel.. 350

Amount
Assessed
350
300

350
300

350
300
250

350

FIFTH WARD.

No. on List.	No. on Roll.	Jurors.	Amount Assessed
47	12454	Tufts Robert, t.....138, pt 17 e Egerton..	300
48	12045	Wrigley Jasper, t.....362, pt 5 & 6 n Bathurst..	350
49	12187	Wells James, f.....865, 7 s Van..	200
50	12402	Wort Francis C, f.....943, 62 s Dame ..	300
51	12574	White John, w e.....1207 e Egerton..	
52	12575	Warner Henry, w e.....1207 e Egerton..	
53	11813	Young George, t.....747, 11 s Nightingale...	300

BOUND

ABBRE

CLAS

No. on N
List.

379 1

380 12

381 12

382 12

883 12

384 13

385 13

386 13

387 132

Amount Assessed
300

FIFTH WARD.

SECOND SUB-DIVISION.

BOUNDARY—That part of the said ward lying north of York, Campbell and Florence streets to the eastern limit of said ward, thence northerly to Dundas street, thence westerly to Quebec street, thence northerly to Queen's Avenue, thence westerly to Adelaide street, thence southerly to York street to the place of beginning.

ABBREVIATIONS AFTER EACH NAME SIGNIFY AS FOLLOWS:—f, freeholder; t, tenant; h, householder; i, income; R C, s s, Roman Catholic and supporter of Separate Schools; R C, p s, Roman Catholic and supporter of Public Schools; j, juror; l s, landowner's son; w e, wage earner; w, widow; s, spinster.

CLASS A.—Persons entitled to vote at both Municipal Elections and Elections to the Legislative Assembly:

No. on List.	No. on Roll.	Jurors.		Amount Assessed
379	12710	j	Adams George, f.....1035, 13 and 14 s Laura..	900
380	12749		Allen James, t.....1033, pt 13 s Mary..	500
381	12757		Armstrong William, t.....1061, pt 8 s Mary..	500
382	12911	j	Allaster Peter, f....336, pt 12 e Adelaide, Con C and other premises.....	600
383	12915		Allaster Angus, t..... pt 12 n York..	700
384	13028		Axton Joseph, t.....769 s Dundas (rear)..	400
385	13168		Adams —, f.....643, pt 35 s Dundas..	1200
386	13181	j	Appleton Ambrose, f..... 623, pts 39, 40 and 41 s Dundas, n Marshall.....	5500
387	13205		Allaster John, f..... .640, 37 and 38 n Marshall and other premises.....	650

350
200
300

300

No. on List:	No. on Roll:	Jurors.	Amount Assessed
388	18218	Anderson Murray, f...632, pt 12 n Dundas and other premises.....	2000
389	13226	Anderson Alexander, t.....638, pt 12 n Dundas..	1700
390	13228	Anderson William, t.....640, pt 12 n Dundas..	1600
391	13239	Allister William, t.....650, pt 11 n Dundas..	1000
392	13285	j Avey William, t.....754, pt 1 n Dundas..	3000
393	13295	Adkins James E, t.....760, pt 1 n Dundas..	400
394	18416	Allen Benjamin, f.....791, pt 31 s Queen's ave..	800
395	13417	j Allen Alfred, t.....791, pt 31 s Queen's ave..	800
396	13465	Anderson Edward, f...437, pts 5 and 6 w Elizabeth, and other premises.....	700
397	18470	j Anderson Robert, t. .443, pts 5 and 6 w Elizabeth..	700
398	12706	Bayley John, t.....1025, pt 15 s Laura..	400
399	12803	Baskerville Samuel, t.....862, 18 e Rectory..	900
400	12896	Bucke M, f.....4 s Dundas..	600
401	12916	Bragg Frederick, t.....624, pt 12 n York, Con C..	400
402	12920	Baker Charles, t.644, pt 12 n York, Con C..	450
403	12965	Baker Robert, t.....779, pt 33 s King..	450
404	13010	Bergin Patrick, f, R C, s s.....774, pt 23 n King..	1600
405	13015	Brooks Wm, f.....796, 27 w Rectory, n King..	5'0

No. on List:
406
407
408
409
410
411
412
413
414
415
416
417
418
419
420
421
422
423
424
425
426
427
428
429
1335

FIFTH WARD.

No. on List.	No. on Roll.	Jurors.	Amount Assessed
406	13024	Barton Henry, f.....773, 14 s Dundas..	900
407	13026	Bartlett John W, f...769, pt 13 and 14 s Dundas and other premises.....	800
408	13045	Bartley Charles, t.....376, pt 11 n King, e Glebe..	550
409	13054	Black Archibald, t.....710, pt 14 n King..	600
410	13061	Bonny Robt, t.....869, pt 17 and 18 w Glebe..	750
411	13069	Baker Christopher, t.....389, pt A w Glebe...	400
412	13078	j Brickley Francis, f.719, pt 5 and 6 s Dundas .	2400
413	13079	j Brooks Wm, f.....715, pt 5 s Dundas..	1400
414	13112	Bright Firman, t.....623, 40 s Marshall..	450
415	13113	Blythe Charles, t.....621, 41 s Marshall..	400
416	13125	Brophy Patrick, t, R C, s s.....624, 44 n King..	800
417	13183	Barry Garrett, t.....656, pts 37 and 38 n King and other premises.....	600
418	13150	Blythe George, t.....669, pt 30 s Dundas..	1200
419	13167	Brown John, t.....643, pt 35 s Dundas..	1200
420	13173	Burroughs Phillip, t..637, pt 37 s Dundas and other premises.....	600
421	13189	Barnard Frank, t.....611, pt 42 s Dundas..	1000
422	13198	Brown William, t.....394, pt 42 s Dundas..	800
423	13242	j Boyle Edgar W, t....652, pt 11 n Dundas.	1700
424	13251	Belfry O Merton, t....688, pt 1 n Dundas and other premises.....	2800
425	13279	Boucher Daniel, f.....740, pt 7 n Dundas..	1350
426	13318	Bell Henry, t.....804, 8 n Dundas..	1400
427	13340	j Baker John H, t.....870, pt 18 n Dundas..	1000
428	13341	j Bawden George, t....872, pt 18 n Dundas and other premises.....	1200
429	13354	Belton James H, f.....938, pt 10 n Dundas..	1200

FIFTH WARD.

No. on List.	No. on Roll.	Jurors.		Amount Assessed
430	13367		Bartlett William, f..... pts 14 and 15 w Quebec..	1700
431	13373		Bryant William, f..... 929, 19 s Queen's ave..	500
432	13377	j	Barfette Charles, t..... 426, pt 1 e Ontario..	700
433	13379		Brown William, f.... 419, pts 17 and 18 w Ontario..	800
434	13380		Bryley Joseph, t..... 419, pts 17 and 18 w Ontario..	400
435	13397	j	Burdick George A, f..... 845, pt 23 s Queen's ave..	6.0
436	13405	j	Belcher Thomas, f..... 825, pt 26 s Queen's ave..	800
437	13410		Black Daniel, f..... 809, 28 s Queen's ave and other premises.....	1700
438	13447	j	Ball Frank, t..... 727, pt 11 s Queen's ave..	1000
439	13449	j	Bragg George, t..... 723, pt 12 s Queen's ave..	800
440	13464	j	Babcock Samuel, f..... 492, pt 1 s Queen's ave..	650
441	13476	j	Booth William, f..... 643, pt 1 s Queen's ave..	1400
442	12723		Crawford Andrew, f..... 1094, 3 n Laura..	450
443	12724		Crawford Callender, t..... 1094, 3 n Laura..	450
444	12725	j	Cole John, f..... 258, 4 & 5 n Laura and s Mary..	900
445	12744		Courtier Francis, f.... 366, 4 & 5 e Egerton and other premises.....	700
446	12748		Cass Joseph, t. 1031, pt 14 s Mary..	500

No. on List.
447
448
449
450
451
452
453
454
455
456
457
458
459
460
461
462
463
464
465
466
467
468
469
470
471

FIFTH WARD.

No. on List.	No. on Roll.	Jurors.	Amount Assessed
447	12758	Cope Wm, t.....1063, pt 8 s Mary..	500
448	12770	j Cheesebrough Frederick, f.....375, 6 & 7 n Mary...	750
449	12771	Collins Joseph, f.....1082, 8 n Mary..	400
450	12776	j Cook Arthur, f.....1040, 12 n Mary..	700
451	12783	Cass Noble, f..... 1007, 16 and 17 s Dundas..	2300
452	12804	j Clark Lewis, f.....358, 19 e Rectory..	700
453	12869	Cox Moses, f.....85 to 87 s King..	525
454	12917	Carlin Edward J, f, R C, s s.....628, pt 12 n York, Con C.....	600
455	12923	j Carlin Edward, f, R C, s s.....654, pt 12 n York, Con C.....	850
456	12939	Chadwick Syder, t.....714, pt 12 n York, Con C..	1100
457	12941	Coppins Charles, t.....716, pt 12 n York, Con C..	500
458	12949	Cuthbertson Jonathan J, t.....744, pt 12 n York, Con C.....	600
459	12990	Clissold Edward, t.....659, 46 s King...	1050
460	12994	Collins Thomas, t, R C, s s.....643, pt 49 s King .	400
461	13002	Currie Robert, f.....354, 1 s King..	750
462	13033	Childs Henry, t.....pt 12 s Dundas (rear) and other premises.....	500
463	13048	Cox Robert, t.....680, pt 11 n King..	650
464	13050	Cliff Alfred S, f.....700, pt 12 n King..	500
465	13104	Case Richard, t.....653, pt 33 s Marshall..	400
466	13119	Conning James, t.....374, pt 6 e Adelaide..	800
467	13146	Cobb Thomas, Rev, t.....679, pt 29 s Dundas..	2200
468	13160	Connor Edward, t.....653, pt 33 s Dundas..	650
469	13206	Cook John, t.....646, pt 35 n Marshall..	400
470	13237	j Chinneck Thomas, t....648, pt 11 and 12 n Dundas..	1700
471	13252	Chapman John F, t.....688, pt 1 n Dundas..	2800

FIFTH WARD.

No. on List	No. on Roll	Jurors.	Amount Assessed
472	13253	Clappison D C, Rev, f.....696, pt 2 n Dundas and other premises.....	1600
473	13269	Cooper Frank, f.....714, pt 4 n Dundas ..	2200
474	13280	j Childs George, t.....740, pt 7 n Dundas..	1350
475	13306	j Cunningham James H, f.....778, pt 4 n Dundas..	1600
476	13369	j Cairns Alfred, t.....447, pt 14 and 15 w Quebec..	800
477	13396	Connor Wm, f.....847, pt 22 s Queen's ave..	400
478	13403	Collier Henry, f.....881, pt 25 s Queen's ave..	500
479	13413	Colbert Thomas, f.....797, 30 s Queen's ave.	750
480	13443	Cripps Robert J, f.....441, pt 9 and 10 w English..	550
481	12756	Doidge George, t.....1057, pt 9 s Mary..	400
482	12910	Dobbin James, f...pt 12 e Adelaide, Con C and other premises.....	450
483	13005	Duval Amos, t.....386, pts 21 and 22 e Glebe..	400
484	13017	Danks German W, f...18 & 19 w Rectory and other premises.....	1200
485	13058	j Dawson John, f.....716, pt 15 n King and other premises.....	1200
486	13063	Dixon Benjamin, t.....375, pts 17 and 18 w Glebe..	600

FIFTH WARD.

No. on List. No. on Roll. Jurors:

No. on List.	No. on Roll.	Jurors:	Amount Assessed
487	13082	Dyer Thomas, f.....711, pt 4 s Dundas and other premises.....	1000
488	13092	Dobbin David H, t.....689 s Dundas and other premises.....	1300
489	13105	Duval Caleb, t.....651, pts 33 and 34 s Marshall..	400
490	13164	j Dreeaney Henry, f.....649, 34 s Dundas and other premises.....	1700
491	13171	Drummond Alexander, t.....639, pt 36 s Dundas..	1000
492	13230	j Dyson William, t.....642, pt 12 n Dundas..	1800
493	18302	j Daykin Calvert, t.....772, pt 2 n Dundas..	1200
494	13303	Dundas John, f.....776, pt 4 n Dundas and other premises.....	1400
495	13317	Dunn John, f.....804, 8 n Dundas..	1400
496	18336	j Dore Oliver E, f... ..866, pt 17 n Dundas..	1000
497	18390	j Davidson John, t.....867, pt 19 s Queen's ave..	800
498	12795	Edwards William, f.6 and 7 s Dundas..	500
499	12981	English William, t.....705, pt 23 s King..	900
500	13029	Ellis William, t.....767, pt 13 s Dundas..	1000
501	15041	Eldridge George, t.....749, pt 10 s Dundas..	900

Amount Assessed
 .. 1600
 .. 2200
 .. 1350
 .. 1600
 .. 800
 .. 400
 .. 500
 .. 750
 .. 550

ry.. 400
 ther
 450
 be.. 400
 ther
 1200
 ther
 1200
 be.. 600

No. on List.	No. on Roll.	Jurors.	Amount Assessed
502	13120	Edwards Henry, f.....372, pt 5 e Adelaide..	1150
508	18250	English Caleb E, f.....688, pt 1 n Dundas and other premises.....	2800
504	13327	Emsley Alexander, t.....828, pt 12 n Dundas..	1000
505	18350	j Ernst Charles F, t.....920, pt 7 n Dundas..	1800
506	12721	Francis Henry, f.....1093, 1, 2 and 3 s Laura..	450
507	12779	Freeland Samuel, f.....1026, pt 3 n Mary and other premises.....	400
508	12928	Flynn William, f.....pt 12 n York, Con C..	1200
509	12983	Flynn John, f, R C, s s...697, pt 22 s King and other premises.....	1100
510	12984	Flynn William, f, R C, s s.... 689, 21 & 22 s King..	2200
511	13025	Ferguson John, t.....773, pts 13 & 14 s Dundas..	900
512	13051	j Fish William, f.....704, pt 18 n King..	600
513	13053	Fowler John, t.....708, pt 13 n King..	450
514	13123	Forbes James, t..618, pts 4 & 5 e Adelaide, n King..	700
515	13196	Freeland Caleb, t.....396, pt 42 s Dundas..	800
516	13215	Flock James H, f.....618, pt 12 n Dundas..	11000
517	13291	j French William H, t.....758, pt 1 n Dundas..	1500
518	13368	j French George, t.....439, pts 14 and 15 w Quebec..	600

523

524

525

526

527

528

529

530

531

532

533

534

535

FIFTH WARD.

No on List.	No. on Roll.	Jurors.	Amount Assessed
519	13872	j Fitzwalter William, f.....987, 18 s Queen's ave..	750
520	13398	Falkner Francis, f.....841, pt 23 s Queen's ave and other premises.....	700
521	13429	Finch George, t.....438, pts 36 and 36 e English..	500
522	13444	Fisher Robert, f..... 448, pts 9 and 10 w English..	1100
523	12909	Gibson John, f..... pt 12 e Adelaide, Con C..	450
524	13148	Gardiner Charles, f.....671, pt 30 s Dundas..	2300
525	13169	Gerrie Robert, t..641 s Dundas and other premises..	1100
526	13177	Gleeson James T, t, R C, s s.. 631, pt 38 s Dundas..	700
527	13179	Gardiner J H, f.....629, pt 39 s Dundas and other premises.....	2000
528	13251	Glass M J, t.....688, pt 1 n Dundas..	2800
529	13326	Gerrie Thomas H, t.....828, pt 12 n Dundas..	1000
530	13329	Geary Robert, i.....832 n Dundas..	500
531	13400	j Graham James, t.....839, pt 24 s Queen's ave..	1000
532	13401	Goulding Jeremiah, f.....835, pt 24 s Queen's ave..	500
533	13409	j Grafton George H, f.....817, 27 s Queen's ave..	900
534	13425	j Groen John T, t, R C, s s.. 768, pt 35 s Queen's ave..	800
535	13426	Gibling Alfred, f.....448, pts 35 and 36 e English..	700

FIFTH WARD.

No. on List.	No. on Roll.	Jurors.		Amount Assessed
536	12681	j	Herald Robert, f. 842, 10 e Egerton, s Laura and other premises.....	1600
537	12683		Hunt George. t..... 332, 12 e Egerton..	400
538	12720	j	Heron Andrew, f..... 332, 4 and 5 s Laura..	700
539	12729	j	Hill Richard, f..... 1054, 10 to 12 n Laura..	950
540	12741		Hartson Dennis, t..... 360, pt 6 e Egerton..	400
541	12808		Henville Samson J, f..... 36 n Campbell..	450
542	12895		Hiscox Geo T, f. 3 s Dundas and other premises..	600
543	12902	j	Herald John, f..... 10 s Dundas..	600
544	12946		Hargreaves Richard, f..... 740, pt 12 n York, Con C and other premises.....	800
545	12951		Hewitt Thomas C, f..... pt 12 n York, Con C..	1200
546	12962	j	Hayman John, f..... 785, pt 34 s King and other premises.....	1200
547	12973		Hargreaves Richard, t 737, pt 27 s King..	600
548	13000	j	Hardy James, f. . 625, 53 s King and other premises..	650
549	13016		Hutcheon John, t. 796, 27 w Rectory and n King..	550
550	13073		Henderson John, t..... 735, pt 8 s Dundas..	1800
551	13106		Harrison John, t..... 649, pt 34 s Marshall..	400
552	13144		Hall Charles, t..... 389, pt 32 w Lyle..	400
553	18145		Heaman George, f. 391, pts 29 and 30 w Lyle and s Dundas and other premises.....	600
554	13311	j	Hartley Joshua, f..... 792, pt 6 n Dundas and other premises.....	1000
555	13320	j	Henderson Samuel, f..... 812, pt 9 n Dundas..	1350
556	13383		Hagerman William, t. . 425, pts 17 & 18 w Ontario...	450
557	13414	j	Horner Fred, t..... 797, 30 s Queen's ave..	750
558	13420		Higginbotham Thomas, t..... 785, 32 s Queen's ave..	1200

No. on List. 562 1 563 1 564 1 565 1 566 12684 567 12687 568 12692 569 12698

FIFTH WARD.

45

No. on No. on
List. Roll. Jurors.

Amount
Assessed

559 13430 j Hardy David L, f.....434, pts 35 & 36 e English.. 850
560 13458 Hargreaves John, f.....687, pt 3 s Queen's ave.. 1000
561 13462 Heaman William, f.....436, pt 1 e Elizabeth.. 900

562 12787 Isaacs John, f.....1021, 15 s Dundas.. 500
563 13007 j Isaacs Arscott, f..748, 19 n King and other premises. 1400
564 13349 Isaac John R, f.....920, pt 7 n Dundas.. 1800
565 13453 j Ince Richard B, t.....717, pt 4 s Queen's ave.. 1100

566 12684 Johnston C D, f..... 1 and 2 e Egerton.. 500
567 12687 Johnston William, f.....3 and 4 e Egerton.. 550
568 12692 Johnston Alexander, f.....6 to 9 n Florence.. 425
569 12698 j Jacobs William, f.....1074, 6 n Florence.. 700

FIFTH WARD.

No. on List.	No. on Roll.	Jurors.	Amount Assessed
570	12781	Jamieson Eneas, t.....376, pt 3 n Mary..	550
571	12894	Jackson William, t... 1 and 2 s Dundas, e Rectory..	2300
572	12970	j Jacobs George, f.....743, 23 s King..	900
573	13008	Jamieson John, t, R C, s.....754, pt 20 n King..	600
574	13067	James James, f.....387, pt A w Glebe..	400
575	13275	Jackson John, f.....730, pt 6 n Dundas..	1400
576	13299	j Jackson William E, f.....768, pt 3 n Dundas..	1800
577	13331	j Jarvis Eli S, t.....834, 13 and 14 n Dundas..	3000
578	13332	Jarvis Charles E, t... .834, 13 and 14 n Dundas .	3000
579	13391	Johnston James W, f.....863, pt 20 s Queen's ave..	400
580	12991	Kendrick Wm, t.....655, pt 47 s King..	550
581	13013	Kickham James, f, R C, s s.....784, 25 n King..	900
582	13412	King Samuel, f.....805, 29 s Queen's ave .	1200

No. on List.
583
584
585
586
587
588
589
590
591
592
593
594
595
596
597
598
599
600
601
602
603

FIFTH WARD.

No. on List.	No. on Roll.	Jurors.	Amount Assessed
583	12730	Lintott John, f. 1084, 13 & 14 n Laura..	600
584	12747	Lee James, t, R C, s s.1027, pt 14 s Mary.	500
585	12780	Love Francis, f.376, pt 3 n Mary..	550
586	12898	j Littler William, f.835, 6 s Dundas..	2500
587	12901	j Leathorn Christopher, f.9 s Dundas and other premises.....	600
588	13055	Lightfoot James, t.712, pt 14 n King..	600
589	13088	j Legg James, f.697, 2 s Dundas..	2400
590	13099	j Lawson Peter H, f.393, pt 1 e Lyle..	800
591	13110	Lewis Albert Ed, t639, pt's 37 & 38 s Marshall..	450
592	13115	j Lilley George, f.384, pt 7 e Adelaide and other premises.....	400
593	13156	Lighthart David, f.657, 32 s Dundas..	1900
594	13183	Lilley Chas J D, t.615, pt 41 s Dundas..	1600
595	13191	j Lilley Charles, f.609, pt 42 s Dundas and other premises.....	3500
596	13192	Lilley Frank W, t.609, pt 42 s Dundas..	3500
597	13193	Long Frederick, t.398, pt 42 s Dundas, e Adelaide..	800
598	13202	Lewarne John, t.390, pt 42 s Dundas ..	800
599	13206	Lazier Oliver, t.658, pt 32 n Marshall..	400
600	13304	j Leith George, t.776, pt 4 n Dundas..	1400
601	13450	Liliman John, t721, pt 12 s Queen's ave .	500
602	13455	Laidlaw John B, fpt 4 s Queen's ave and other premises.....	400
603	13480	j Lockhead John, t.629, pt A s Queen's ave..	800

FIFTH WARD.

No. on List.	No. on Roll.	Jurors.	Amount Assessed
604	12734	Mecredey John, t. 346, 9 n Laura..	650
605	12755	Mayne Thomas, f. 1055, pt 9 s Mary..	450
606	12761	Mahon William, f, R C, s s. 1071, 6 s Mary..	400
607	12791	Madden John, f. 12 and 13 s Dundas and other premises.	500
608	12897	j Murphy John B, f, R C, s s. 831, 5 s Dundas and other premises.	3500
609	12905	Moore C S, f. 13 and 14 s Dundas and other premises.	1300
610	12947	Marsh William, t. 740, pt 12 n York, con C..	800
611	12953	j Maker Charles, f. 797, 36 s King, w Rectory and other premises.	1500
612	12960	Murray John, t, R C, s s. 791, pt 35 s King..	500
613	12969	Mulligan Patrick, f, R C, s s. 755, 29 and 30 s King..	1100
614	12979	Morgan James, f. 709, 24 and 25 s King..	1700
615	13035	Morrison James, f. 757, 11 and pt 12 s Dundas..	1800
616	13062	Morton John, t. 371, pts 17 and 18 w Glebe..	600
617	13083	Mawby Harvey J, t. 711, pt 4 s Dundas..	900
618	13084	Moran James, t. 707, pt 4 s Dundas..	1000
619	13109	Mungall Thomas D, f. 639, 37 and 38 s Marshall..	450
620	13114	Milton Thomas, t. 389, 8 e Adelaide..	800
621	13136	j Muir Thomas, f. 666, 36 n King..	1250
622	13187	Metherall Jehn W, t. 613, pt 42 s Dundas..	1000
623	13224	j Morrison James, t. 636, pt 12 n Dundas..	1700
624	13260	j Megary Patrick, t, R C, s s. 702, pt 4 n Dundas..	1600
625	13308	Moses James T, f. 784, pt 5 n Dundas..	1200
626	13314	j Mutch Franklin, f. 796, pt 7 n Dundas..	900

FIFTH WARD.

	Amount Assessed
n Laura..	650
9 s Mary..	450
6 s Mary..	400
s and other	500
.....	500
Dundas and	3500
.....	3500
s and other	1300
.....	1300
k, con C..	800
ectory and	1500
.....	1500
5 s King..	500
0 s King..	1100
5 s King..	1700
Dundas..	1800
w Glebe..	600
Dundas..	900
Dundas..	1000
Marshall..	450
delaide..	800
n King..	1250
Dundas..	1000
Dundas..	1700
Dundas..	1600
Dundas..	1200
Dundas..	900

No. on List.	No. on Roll.	Jurors.		Amount Assessed
627	13315	j j	Merritt Henry C, t..... 798, pt 7 n Dundas	800
628	13325		Marshall Edward, f... 828, pt 12 n Dundas and other premises	1000
629	13392		Mooney Hiram, f..... 861, pt 20 s Queen's ave..	400
630	12728	j	McKenna Arthur, f..... 357, 6 to 9 n Laura	900
631	12736	j	McDaniels Heman D, f..... 356, 7 e Egerton..	1000
632	12873		McGillivray George A, f..... 95 to 98 e Rectory..	1000
633	12907	j	McAlpine James, f..... 877, 15 s Dundas..	1500
634	12908	j	McMechan John H, f... 881, 16 s Dundas and other premises	2500
635	12945		McCaugh B C, f, s s. . pt 12, Con C n York and other premises	750
636	12974		McNeil Martin, t..... 733, pt 27 s King..	600
637	13117		McMillan Neil, t..... 382, pt 7 e Adelaide..	400
638	13127	j	McLaughlan P H, f, R C, s s..... 634, 42 n King and other premises	1700
639	13131		McNaughton Titus, t.... 650, 39 n King..	850
640	13135		McLellan James, f... 660, pt 37 n King..	700
641	13138	j	McNiff John, f, R C, s s..... 670, 35 n King..	1500
642	13232		McCormick Thomas, f. 644, pt 12 n Dundas and other premises	1700

No. on List.	No. on Roll.	Jurors.		Amount Assessed
643	13282	j	McBrayne Archibald, t.....744, pt 8 n Dundas..	1200
644	13330		McDonald Robert, f.....834, 13 and 14 n Dundas..	3000
645	13344		McVey —, t.....884, 1 n Dundas,) Ontario..	800
646	13347	j	McDonald Wm, f.....916, 6 n Dundas...	1200
647	13352		McMullen Thomas, f... ..930, pt 8 n Dundas..	950
648	13359		McKechnie Donald H, t.....950, pt 11 n Dundas..	900
649	13466	j	McClure James, t.....437, pt 5 and 6 w Elizabeth..	700
650	13479	j	McCrimmon Donald, t.....633, pt A s Queen's ave..	800

651	12948		Nicol David, t.....742, pt 12 n York, Con C..	800
652	13014		Nisbet Robert, t.....794, 26 n King..	900
653	13140		Nicol James, t.....680, 34 n King, w Lyle..	950
654	13448		Nichol —, f.....723, pt 12 s Queen's ave..	800
655	13473	j	Nichols Henry, t.....655, pt 2 and 3 s Queen's ave..	900

660
661
662
663
664
665
666
667
668
669
670
671

FIFTH WARD.

Amount Assessed

No. on List. No. on Roll. Jurors.

Amount Assessed

ias.. 1200
 das.. 3000
 rio.. 800
 das... 1200
 das.. 950
 das.. 900
 eth.. 700
 ave.. 800

656	12971		O'Neil Hugh, f.....739, pt 27 s King and other premises.....	600
657	13012	j	O'Halloran Martin, f, R C, s s.....778, 24 n King..	750
658	13296	j	Orme Wm, f... .. 762, pt 2 n Dundas and other premises.....	1400
659	13298		O'Donohue John, t, R C, s s.....766, pt 2 n Dundas..	1400

n C.. 800
 ing.. 900
 yle.. 950
 ave.. 800
 ave.. 900

660	12745		Pratten Arthur, t.....366, 4 and 5 e Egerton and s Mary... ..	700
661	12788		Perry William, t.....1021, 15 s Dundas..	500
662	12975		Plaxton George, f.....729, pt 26 s King..	850
663	12996		Proctor James, f.....635, 51 s King..	750
664	13009		Pierce Edward, t.....758, pts 20 and 21 n King..	600
665	13052		Powell Michael, f.....708, pt 13 n King and other premises.....	1650
666	13057		Pitcher William, t.....720, pt 15 n King..	850
667	13068		Pierce Henry, t.....385, pt A w Glebe..	400
668	13127		Park Samuel H, t.....632, 43 n King and other premises.. ..	850
669	13264	j	Penny Henry H, t.....706, pt 4 n Dundas..	1600
670	13266		Penny Edmund, t.....706, pt 4 n Dundas..	1600
671	13322	j	Purdy William, f.....818, pt 10 n Dundas ..	850

No. on List.	No. on Roll.	Jurors.	Amount Assessed
672	13356	Penhall Charles, t....938, pt 10 n Dundas (rear) and other premises.....	400
673	13358	j Parkins Luke, t.....948, pt 11 n Dundas..	900
674	13384	Patton William, f....429, pts 19 and 20 w Ontario..	400
675	13434	Pickles John, t.....428, pt 1 e English..	400
676	12701	Reath John, f.....1 to 4 n Florence..	400
677	12746	Richards Thomas, f.....1027, 14 s Mary and other premises.....	500
678	12835	Reycraft Thomas, f.....101 e Rectory..	400
679	12967	Rogers Wm, f.....769, pt 32 s King..	400
680	12968	Rogers Jehn, t.....765, 31 s King..	700
681	12982	Richards Obadiah, t.....701, pt 23 s King..	1100
682	13071	Rapsey Frederick, t.....391, pt 8 s Dundas..	450
683	13075	Roberts Harry, t.....729, pt 7 s Dundas..	750
684	13139	Ryan James, t.....676, pt 34 n King..	650
685	13200	Reid James H, t.....392 pt 42 s Dundas..	800
686	13247	j Robertson Alexander, t.....658, pt 10 n Dundas..	1800
687	13267	Robinson J H, Rev, f.....708, pt 4 n Dundas and other premises.....	4500

FIFTH WARD.

53

No. on List.	No. on Roll.	Jurors.		Amount Assessed
688	13309	j	Rapey Henry, t.....784, pt 5 n Dundas..	1200
689	13381		Robson Arthur, t.....423, pt 17 and 18 w Ontario..	400
690	13424		Risk Lewis, f.....763, pt 35 s Queen's ave..	800
691	13463	j	Robinson Wm A, t.....436, pt 1 s Queen's ave..	900

692	12682		Spence Wm J, f.....336, 11 e Egerton.	550
693	12697		Showler Frederick, f.....1070, 10 n Florence..	450
694	12735		Stedman Henry, f.....350, 8 e Egerton..	500
695	12752		Stevenson Phillip H, f.....1045, 11 s Mary..	400
696	12805		Swanwick J G, f.....20, 21 & 37 e Rectory, n Campbell.....	450
697	12913		Struthers Alex, t.....pt 12, Con C e Adelaide..	500
698	12918		Smith George W, t.....630, pt 12 n York, Con C..	450
699	12932		Smith Andrew J, t.....698, pt 12 n York, Con C..	500
700	12933		Stinson George, f.....700, pt 12 n York, Con C..	800
701	12934		Short John, f.....704 pt 12 n York, Con C and other premises.....	1000
702	12938		Short Alfred, f.....710, pt 12 n York, Con C..	550
703	12940		Short Charles, f.....716, pt 12 n York, Con C..	500
704	12942		Short William, f.....722, pt 12 n York, Con C..	500

FIFTH WARD.

No. on List.	No. on Roll.	Jurors.		Amount Assessed
705	12963	Smallman Christopher, t.....	.781, pt 34 s King..	800
706	12972	Somerville Albert, t.....	.739, pt 27 s King..	600
707	12977	Scott William, t... ..	.725, pt 26 s King..	700
708	12998	Smith James, t.....	.629, pt 52 s King..	400
709	13036	Seaborn Wm, f.....	.751½, pt 10 s Dundas and other premises.....	1000
710	13043	Scandrett John, f.....	.898, 10 s Dundas, e Glebe and other premises.....	1400
711	13049	Scott George, t.....	.696, pts 11 and 12 n King..	600
712	13060	Smith William, f.....	.369, pt 17 w Glebe and other premises.....	1050
713	13074	j Sargent Thomas, f.....	.729½, pt 7 s Dundas .	750
714	13089	Suhr William, t.....	.691, pt 1 s Dundas..	1400
715	13100	Shamblau Peter E, t.....	.393, pt 1 e Lyle and other premises.....	800
716	13153	j Shamblau Alex, f.....	.661, pt 31 s Dundas..	1500
717	13154	j Smith John T, t.....	.661, pt 31 s Dundas..	1500
718	13222	j Shuff Jabez G, t.....	.634, pt 12 n Dundas..	1800
719	13233	Somerville Charles S, t.....	.644, pt 12 n Dundas..	1700
720	13235	j Smith Peter, t.....	.646, pt 12 n Dundas..	1700
721	13258	Sanborn William H, f..	.700, pt 4 n Dundas and other premises.....	1600
722	13276	j Simonds Charles S, t.....	.730, pt 6 n Dundas..	1400
723	13277	j Stanfield Theophilus, f.....	.736, pt 7 n Dundas..	1700
724	13321	j Simpson Herbert C, f.....	.814, pt 10 n Dundas..	650
725	13382	Sifton B E, f.....	.425, pts 17 and 18 w Ontario..	450
726	13402	Smale James F, t.....	.835, pt 24 s Queen's ave..	500
727	13422	Sellier Thomas Le, f.....	.771, pt 34 s Queen's ave..	400
728	13423	j Simmons Joseph, f.....	.769, pt 34 s Queen's ave..	700

No. on List. 7
7
73
73
75
734
735
736
737
738
739
740
741
742
743
744

FIFTH WARD.

55

No. on No. on Jurors:
List. Roll.

Amount
Assessed

No. on List	No. on Roll	Jurors:	Amount Assessed
729	13431	Slater Abraham, f.....430, pts 85 and 36 e English..	550
730	13432	Sampson Phillip, t, R C, p s.....430, pts 35 and 36 e English.....	550
731	13461	Southcott James, f.....pt 1 s Queen's ave..	1100
732	13475	j Somerville Charles R, f.....645, pts 1 and 2 s Queen's ave.....	1400
733	13478	Simmie Robert, f.....639, pt A s Queen's ave..	800
)			
734	12750	Tait James, t.....1037, pt 13 s Mary...	500
735	12797	j Thomas Edward, f.....4 and 5 s Dundas..	1500
736	12988	Turnbull Gordon J, t.... 663, pt 45 s King..	500
737	13038	Taylor Thomas, t.....751½, pt 10 s Dundas..	600
738	13058	j Thody Geo, f.....724, pt 16 n King..	850
739	13118	Tracey John P, t.....380, pt 6 e Adelaide..	700
740	13124	Taylor Wm H, t.....622, pt 4 and 5 n King..	850
741	13219	Teetzel Charles W, t.....632, pt 12 n Dundas..	2000
742	13220	j Teetzel Wm, t.....632, pt 12 n Dundas..	2000
743	13256	Trick Walter, t.....698, pt 2 n Dundas..	400
744	13436	Taylor George, f.....427, pt 8 w English and other premises.....	550

FIFTH WARD.

No. on List.	No. on Roll.	Jurors.	Amount Assessed
758	13149	Walters George, t.....671, pt 30 s Dundas..	1100
759	13157	Windrim Alexander, t....657, 32 s Dundas..	1900
760	13244	Westman Alfred, t.....654, pt 10 and 11 n Dundas..	1700
761	13254	Williams David H, t.....696, pt 2 n Dundas..	1600
762	13273	j Watson Arthur J, f.....726, pt 5 n Dundas..	1800
763	13319	Wooley Wm H, f.....pt 9 n Dundas..	400
764	13334	j Wanless Wm, t.....848, pt 15 n Dundas..	1500
765	13343	Windrim Robert, f.....884, 1 n Dundas, e Ontario and other premises.....	800
766	13389	White Walter, f.....867, pt 19 s Queen's ave..	800
767	13898	Wilkinson, Wm, f.....857, pt 21 s Queen's ave..	400
768	13419	Wheaton John, f.....785, pt 32 s Queen's ave..	1200
769	13421	j Willis Wm G, f.....775, 33 s Queen's ave..	950
770	13442	j Ware Francis, f.....489, pt 9 and 10 w English..	1100
771	13457	j Williams David H, f.....699, pt 4 s Queen's ave..	1400
772	12782	j Yeo Robert, f.....380, 2 e Egerton and other premises.....	650
773	12961	Yorriok John, t.....789, pt 35 s King..	900
774	13355	j Yeo Richard, t.....938, pt 10 n Dundas..	1200

Amount Assessed
e.. 400
e.. 800

C.. 1000

es.. 425
rk.. 500
ng.. 500
ng.. 400
and
.... 600
ng.. 900
be.. 1000
be.. 450
other
.... 450
ng.. 1250

CLASS B.—Persons entitled to vote at Municipal Elections only:

No. on List.	No. on Roll.	Jurors.	Amount Assessed
19	13046	Allaster Georgina, w, t..374, pt 11 n King, e Glebe..	550
20	18011	Bergin Sarah, s, t, R C, s s.....762, pt 23 n King..	450
21	13323	Belton Helen M, w, f.....820, pt 11 n Dundas..	950
22	13040	Clinton Elizabeth, w, t.....751, pt 10 s Dundas..	400
23	13395	Carey Hannah, w, t.....851, pt 22 s Queen's ave..	800

FIFTH WARD.

59

No on List. No. on Roll. Jurors.

Amount Assessed

24 13121 Davis Frances, w, t.....372, pt 5 e Adelaide... 1160
 25 13351 Dawson Maria, w, f.....924, pts 7 and 8 n Dundas.. 900

26 13031 Eldridge Mary Ann, w, t.....765, pts 12 & 13 s
 Dundas..... 1200

27 12754 Gray Louisa, w, t.....1051, 10 s Mary.. 450
 28 13375 Garth Annie, w, f.....893, pt 24 s Queen's ave.. 450

29 12815 Henville Grace, s, t.....43 and 44 n Campbell and
 other premises..... 475

FIFTH WARD.

No. on List.	No. on Roll.	Jurors.	Amount Assessed
30	12705	Jarmin Mary, w, f..15 s Laura and other premises..	800
31	13159	Judge Mrs, w, f.....653, pt 33 s Dundas..	650
32	12944	King Ann, w, f.....732, pt 12 n York, Con C..	400
33	12966	Keeffe Martha, w, f.....771, pts 32 & 33 s King and other premises.....	600
34	13132	Kinsman Ellen, w, f.....654, pt 38 n King..	550
35	12986	Leathorne Mary, w, f.....665, 45 s King and other premises.....	1700
36	13399	Lynham Jane, s, t.....841, pt 23 s Queen's ave..	700
37	13407	Maynard Rosa, w, f. . . .821, pt 26 s Queen's ave..	400

FIFTH WARD.

61

No. on List.	No. on Roll.	Jurors.	Amount Assessed
38	18270	McDiarmid Charlotte, w, f.....720, pt 4 n Dundas..	2200
39	13310	McKellar Adella, s, f.....790, pt 6 n Dundas..	800
40	18435	McCallum Janet, w, t.....426, pt 1 e English..	550
41	13437	McLeneghan Agnes, s, t.....427, pt 8 w English..	550

42	13003	Patterson Ann, w, t.....354, 1 s King..	750
43	13107	Powell Mary Ann, s, f.....35 and 36 s Marshall..	400
44	13435	Pacey Mary Ann, s, f.....426, pt 1 e English..	550

45	13070	Rapsey Martha, w, f.....391, pt 8 s Dundas and other premises.....	450
----	-------	--	-----

Amount Assessed
ses.. 800

ias.. 650

n C.. 400

g and
..... 600

ing.. 550

other
... .. 1700

ave.. 700

ave.. 400

FIFTH WARD.

No. on List.	No. on Roll.	Jurors.	Amount Assessed
46	12733	Sarvis Mrs, w, f.....348, 9 n Laura..	650
47	13044	Stewart Catherine, w, t.....398, 10 s Dundas, e Glebe	1400
48	13364	Stanfield Alice M, w, f.....964, pt 13 n Dundas, w Quebec.....	1300

49 13346 Tibbs Eliza, w, f.....910, pt 5 n Dundas.. 1200

50 13147 Urquhart Eliza, w, t675, pt 29 s Dundas.. 1000

5
60
61

FIFTH WARD.

83

**CLASS C.—Persons entitled to vote at Elections to the
Legislative Assembly only:**

No on List.	No. on Poll.	No. on Jurors.		Amount Assessed
54	12742		Ball George, t.....362, pt 6 e Egerton..	300
55	13004		Bayles —, t.....390, pt 21 e Glebe..	350
56	13037		Bain William, t.. ..753, pt 10 s Dundas..	300
57	13204		Banett Alfred, t.. ..634, pt 38 n Marshall..	300
58	13441		Bone William B, t.....435, pt 9 and 10 w English..	300
59	12928		Crawford Thomas, t.....664, pt 12 n York, Con C..	250
60	12713		Dale Charles M, t.....1043, pt 12 s Laura..	350
61	12789		Dawson Benjamin, f.....14 s Dundas..	250

Amount Assessed

ra.. 650

as, e
... 1400

s, w
... 1300

das.. 1200

ndas.. 1000

FIFTH WARD.

No. on List.	No. on Roll.	Jurors.	Amount Assessed
62	12810	Faulkner F, f.... 38 n Campbell and other premises..	300
63	13216	Flock Edward W M, l s.....618, pt 12 n Dundas..	
64	13217	Flock Henry N, l s.....618, pt 12 n Dundas..	
65	12777	Higgins Thomas, f.....13 and 14 n Mary..	300
66	12800	Hyatt John, f..... 1 s Dundas..	250
67	12999	Hardy William, t.....pt 52 s King (rear)..	250
68	13313	Hartley Thomas J, l s792, pt 6 n Dundas..	
69	13388	Herton Thomas, t.... 435, pt 19 and 20 w Ontario..	300
70	13459	Hargreaves Duncan T, l s...697, pt 8 s Queen's ave..	
71	12925	Jennings Charles, t.....662, pt 12 n York, Con C..	300
72	12837	Kendrick John, f.....103 e Rectory..	250

FIFTH WARD.

65

No. on No. on
List. Roll. Jurors.

Amount
Assessed

73 13451 Lilliman Sydney C, l s.....721, pt 12 s Queen's ave..

74 12801 Murray Patrick, f, R C, s s.....17 e Rectory.. 200

75 12955 Maker Thomas, l s.....797, 36 s King, w Rectory..

76 12956 Maker Henry, l s.....797, 36 s King, w Rectory...

77 13042 Murray David, t.....751, pt 10 s Dundas (rear).. 200

78 13385 Magee Walter, f.....433, pt 19 and 20 w Ontario.. 300

79 13408 Maynard Charles, l s.....821, pt 26 s Queen's ave..

80 13129 McLaughlan Frank, l s.....634, 42 n King..

81 12760 Patterson James G, t.....1065, 7 s Mary.. 250

82 12921 Pinch Christopher, t.....648, pt 12 n York.. 300

Amount
Assessed
300

300
250
250
300

300

250

FIFTH WARD.

No. on List.	No. on Roll.	Jurors.	Amount Assessed
83	12759	Raymond Ernest, f. 1065, 7 s Mary .	250
84	12922	Rimmer John, t. 650, pt 12 n York, Con C..	300
85	13072	Rapzey Frank, l s. 391, pt 8 s Dundas..	
86	12943	Stead John, f. pt 12 w York, con C..	300
87	12768	Thomas Edward, f. 4 and 5 n Mary..	250
88	12924	Tansley George, f. 660, pt 12 n York..	300
89	12798	Wilson Arthur, f. 3 s Dundas..	250
90	13335	Wanless William, jr, l s. 848, pt 15 n Dundas..	
91	13336	Wilson Thomas, t. 433, pts 19 and 20 w Ontario..	300
92	13387	Woods William, f. 435, pts 19 and 20 w Ontario..	300

B
A
CL
No. o
List.
775
776
777
778
779
780
781
782
783

FIFTH WARD.

THIRD SUB-DIVISION.

BOUNDARY—That part of said ward lying north of Queen's avenue, east of Quebec street to Dundas street, thence north of Dundas street to the easterly limit of said ward, thence northerly to the line between the first and second concessions Oxford street, thence westerly to Adelaide street, thence southerly to Queen's avenue to the place of beginning.

ABBREVIATIONS AFTER EACH NAME SIGNIFY AS FOLLOWS:—f, freeholder; t, tenant; h, householder; i, income; R C, s s, Roman Catholic and supporter of Separate Schools; R C, p s, Roman Catholic and supporter of Public Schools; j, juror; l s, landowner's son; w e, wage earner; w, widow; s, spinster.

CLASS A.—Persons entitled to vote at both Municipal Elections and Elections to the Legislative Assembly:

No. on List.	No. on Roll.	Jurors.	Amount Assessed
775	13497	j Andrews David, f.....662, pt 16 n Queen's ave..	600
776	13505	j Adkins James, t..688, pts 1, 2 and 3 n Queen's ave..	600
777	13513	j Aylesworth Daniel P, t..... 704, pts 1, 2, and 3 n Queen's ave and other premises.....	700
778	13523	Amor Joseph, f..736, pts 8, 9 and 10 n Queen's ave..	450
779	13545	j Arthur James, f.....731, 8 s Lorne ave..	900
780	13611	j Aust Edward, t..... ..639, 8 and 9 s Lorne ave..	1500
781	13660	Anderson Wm H, f.....836, pt 16 n Queen's ave..	550
782	13824	j Allaster Joseph, f..... ..528, pt 1 e Elizabeth and other premises.	600
783	13854	Aitchison George, f.....536, 2 and pt 3 e Elizabeth..	1200

FIFTH WARD.

No. on List.	No. on Roll.	Jurors.		Amount Assessed
784	13887	j	Asplin Job, f.....769, 1, 2 and 3 s Elias..	700
785	13921		Adams Alfred, f.....547, 15 w Quebec..	550
786	13924	j	Allaster Wm, f.....947, pt 14 s Elias..	700
787	13953		Arthur James, f.....671, 15 s Elias..	500
788	13982		Anderson Peter, f.....745, 11 and 12 s Elias and other premises.....	1000
789	14050		Abbott Alex S, f.....1072, 12 &c, n Dundas and other premises.....	500
790	14103		Anton James, f.....439, 3 and 4 w Charlotte..	400
791	14109		Ayton George, t.....456, 4 and 5 e Quebec..	600
792	14132	j	Angus Maxwell, f.....904, pt 43 n Elias..	600
1				
793	13494		Beattie John, f.....656, 17 n Queen's ave..	650
794	13524		Bradwen Edward, f..740, pts 8, 9, 10 n Queen's ave..	550
795	13526		Bearas William, f.....746, pt 10 n Queen's ave..	600
796	13536		Brodison Frank, t.....471, pt 7 w English..	400
797	13560		Bartlett Thomas C, f.....480, pts 4 and 5 e Elizabeth and other premises.....	550
798	13562		Bartlett John, f.....472, pt 4 e Elizabeth..	400
799	13581		Brown Martin, f.....633, pt 6 s Dufferin..	600

FIFTH WARD.

No. on List.	No. on Roll.	Jurors.		Amount Assessed
826	14123		Blackburn John, t..... 500, pt 9 e Quebec..	1500
827	14128	j	Brown Wm H, f. 946, 46 n Elias..	750
828	14133		Buskard Wm J, f..... 898, pt 42 n Elias..	400
829	14150		Ballantine James, t..... 786, 29 n Elias .	500
830	14167	j	Burton John, f..... 686, 12 e Adelaide..	2500
831	14171	j	Brown John H, t..... pt 12 e Adelaide..	700
832	14172		Burton Thomas, f..... 700, pt 12 e Adelaide..	500
833	14177		Brown George, t..... pt 12 s Oxford..	500
834	13487	j	Clark Henry, t..... 640, 20 n Queen's ave .	800
835	18508		Chamberlain William, f.. 696, pts 1, 2 and 3 n Queen's ave and other premises.....	700
836	13512	j	Coults Benjamin L, t... 702, pts 1, 2 and 3 n Queen's ave.....	700
837	13546		Courts Thomas, f..... 711, pt 5 s Lorne ave..	700
838	13548		Courts Nicholas, f..... 518, pt 5 e Elizabeth..	750
839	13549		Cadham Charles, f.... 514, pt 4 e Elizabeth and other premises.....	500
840	13573		Crosby Christopher, f... . 649, 9 s Dufferin ave and other premises.....	450
841	13706		Carr Henry, f..... 897, 4 s Dufferin ave..	550

FIFTH WARD.

No. on List.	No. on Roll.	Jurors.	Amount Assessed
842	13709	Crawford Samuel, f. 885, pt 3 s Dufferin ave..	400
843	13736	Costello William, f, R C, s s. 499, 12 w Quebec..	800
844	13799	Chambleaux John E, f. 553, pt 15 w Elizabeth..	500
845	13843	j Clay Charles, t. 733, 33 s John..	600
846	13855	j Chapman John H, f. 812, 59 and pt 56 n Lorne and other premises.	900
847	13861	Castle Charles, t. 513, 58 w Ontario..	450
848	13876	Clift Thomas, f. 853, pts 62 and 63 s Elias..	400
849	13906	Cox Job, f. 47, &c, s Lyman and other premises..	500
850	13918	Cox Charles, f. 916, 40 and 41 n Lyman..	450
851	13919	Conever Charles A, f. 37, &c, n Lyman and other premises.	675
852	13940	j Conway Arthur N, f, R C, s s. 572, 6 e Adelaide..	1200
853	13978	Chalcraft Walter, t. pt 28 n John..	600
854	13983	j Clifford Joseph, t. 737, pt 12 s Elias..	700
855	14008	j Condriok Thomas, f, R C, s s. 660, 10 n Elias..	600
856	14037	Carling John, f. 11 to 18 s Central ave and other premises.	1000
857	14111	Cathro William, f. 464, pt 5 s Quebec..	800
858	14125	Cronyn Benjamin, f. 12, 13 and 14 s Quebec..	750
859	14138	j Cleugh George, f. 858, 39 n Elias..	1000

Amount
Assessed

1500

750

400

500

2500

700

500

500

800

Queen's
700

Queen's
700

e ave.. 700

abeth.. 750

and other
500

ave and
450

in ave.. 550

FIFTH WARD.

No. on List.	No. on Roll.	Jurors.	Amount Assess. d
860	13564	Douthwaite Charles, f.....471, pts 12 and 13 w Elizabeth.....	500
861	13594	Dark William, f.....462, pt 1 e Adelaide and other premises.....	500
862	13661	Dick Andrew, f.....840, pt 16 n Queen's ave..	550
863	13754	Duff Thomas, f..... 5, 6 and 7 s Lorne ave and other premises.....	600
864	13775	Dark William P, f.....524, pt 4 e Adelaide and other premises....	1050
865	13830	Dyer Luke, f.....718, 6 and 7 n Lorne..	1200
866	13846	j Davis Samuel, f.....711, 36 and 37 s John..	750
867	13993	Dempsey Thomas, t.....707, pt 17 s Elias..	450
868	14020	Dilloway John, t.....700, pt 3 n Elias..	650
869	14021	Dilloway Joseph, t.....700, pt 3 n Elias..	650
870	14029	j Drake James, t.....724, pt 7 n Elias..	650
871	14046	Drummond Alexander, f.....1042, 7 n Dundas..	400
872	14134	Dymond Fred, f.....898, pt 42 n Elias..	400
873	13484	Eckert William D, f.....634, pt 0 n Queen's ave and other premises.....	1300
874	13486	Eckert David E, f.....640, 20 n Queen's ave..	800
875	13535	Elliott John, f.....471, pt 7 w English..	400
876	13590	Evans Richard, Rev, f.....470, pt 3 e Adelaide..	700

882

883

884

885

886

887

888

889

890

891

FIFTH WARD.

73

No. on List.	No. on Roll.	Jurors:	Amount Assessed
877	13650	English Walter M, f... 470, 1 e English and other premises.....	4000
878	18677	England John, f.....892, pt 1 n Queen's ave..	500
879	13703	Evans William, f.....909, 8 s Dufferin ave..	400
880	13877	Edwards Thomas, f.....851, 36 s Elias..	550
881	14124	Elliott George, f... 9, 10 and 11 e Quebec and other premises.....	1500

882	13667	Faulkner Francis, f.. 856, pts 12 & 13 n Queen's ave.	500
883	13669	Faulkner Alexander, f.....858, pts 12 and 13 n Queen's ave.....	550
884	13750	Faulkner Francis, f... 499, pt 8 w Ontario and other premises.....	850
885	18780	Fleming Charles, f.....536, pt 6 e Adelaide..	1000
886	13898	Freeland Henry W, f.....928, 53 n Lorne..	450
887	13942	j Ferguson Alex, t.....625, pt 7 s Elias..	1200
888	13950	Fordon Henry, f.....659, 13 s Elias..	1000
889	13975	Fitzgerald Charles, f.....718, 26 n John..	500
890	18991	Fox Robert A, f.....713, 16 s Elias..	450
891	14042	Ford John, f.....1030, 4 and 5 n Dundas and other premises.....	850

FIFTH WARD.

No. on List	No. on Jurors Roll		Amount Assessed
892	14070	Fitzgerald James, f.....441, 4 w Dorinda..	400
893	14077	Fox Thomas, t.....440, 4 e Charlotte..	450
894	14142 j	Ferguson Wm, f.....836, 36 n Elias..	800
895	18507	Gould Wm, f..692, pts 1, 2 and 3 n Queen's ave and other premises.....	1300
896	13550	Greenslade James, t.....514, pt 4 e Elizabeth..	500
897	13569	Goodburn Allan, t..473, pt 12 and 13 w Elizabeth..	500
898	18575	Grant Nicholas, t.....645, pt 8 s Dufferin..	400
899	13626	Gibbling Wm, f....503, pt 16 w Elizabeth and other premises.....	1200
900	13695	Green Levi, f.....461, 21 and 22 w Quebec..	500
901	13729	Gale John, t.....928, 18 n Dufferin ave..	450
902	13807	Gough Richard, f.....656, pt 19 n Lorne..	450
903	13871	Grisman James, f. ...545, pt 61 and 62 w Ontario ..	750
904	13995	Garrett Joshua, f.....18, 19 & 20 s Elias..	600
905	14049	Gibson William, f.....1068, 11 n Dundas..	400
906	14075	Gauld James, t.....436, 3 e Charlotte..	450
907	14082	Gilbank Fred, f.....480, 13 e Charlotte ..	450
908	14098	Gilbank John, f..12 w Charlotte and other premises..	600
909	14104	Gallagher George, t.....439, 4 and 3 w Charlotte..	400

FIFTH WARD.

75

Amount Assessed	No. on List.	No. on Roll.	Jurors.	Amount Assessed
400	910	13493	Hutchinson John, t....652, pts 17 and 18 n Queen's ave.....	800
450	911	13496	j Haywood John, f..658, pts 16 and 17 n Queen's ave..	650
800	912	13498	Hueston Robert, f....664, 15 n Queen's ave and other premises.....	400
	913	13499	Harwood Charles, t.....664, 15 n Queen's ave..	400
	914	13520	Hutchinson Moses, f...724, pts 8, 9 and 10 n Queen's ave.....	500
	915	13557	j Howe George, f.....486, pts 1 and A e Elizabeth..	850
	916	13574	Hopkins John, f....645, pt 8 s Dufferin ave and other premises.....	400
and ... 1300	917	13586	Hebblethwaite Robert, t623, 5 s Dufferin ave..	500
h.. 500	918	13657	Hartsen Hamilton, f... ..822, pt 17 n Queen's ave..	500
h.. 500	919	13671	Hayman William, f....866, pts 12 and 13 n Queen's ave and other premises.....	750
in.. 400	920	13681	Heath William, f.....904, pt 5 n Queen's ave..	400
ther 1200	921	13684	Heath Fred W, t.....910, pt 7 n Queen's ave..	500
ec.. 500	922	13685	Hammit William F, t....910, pt 7 n Queen's ave and other premises.....	450
ve.. 450	923	13724	Hillier Robert D A, t.....910, 21 n Dufferin ave..	500
ne.. 450	924	13774	Harrison James, t.....520, pt 3 e Adelaide..	550
rio . 750	925	13828	Hambly Albin, f.....pts 1, 2 and 3 n Lorne..	450
ias.. 600	926	13849	Healey John, f, R C, p s....570, pt 40 e Elizabeth..	400
ias.. 400	927	13874	j Hammett George, f553, pt 60 w Ontario..	600
otte.. 450	928	13878	Head Thomas, t.....851, 36 s Elias..	550
otte . 450	929	13899	Healey Simon, f, R C, p s.....934, 52 n Lorne...	450
ises.. 600	930	13934	Heard Thomas J, f.....552, pt 2 e Adelaide..	500
otte.. 400	931	13948	j Hull Henry, f.....647, 11 s Elias..	750
	932	13958	Howard Thomas, f....571, pts 17 and 16 w Elizabeth and other premises.....	550

FIFTH WARD.

No. on List.	No. on Roll.	Jurors.	Amount Assessed
933	13968	Heard George, f.....622, pts 1 and 2 n Lyman..	750
934	13971	j Henderson James M, f.....678, 21 and 22 n John..	1500
935	14016	Hopkinson Clegg, t.....688, pt 2 n Elias..	450
936	14140	Hannah Robert, f.....844, 37 n Elias..	1100
937	14145	Herbert Henry, t.....826, pt 34 n Elias..	450

938 13831 j Insell Charles, t.....718, 6 and 7 n Lorne.. 1200

939	13596	Johnstone Thomas jr, t.....460, pt 1 e Adelaide..	500
940	13674	j Johnston John H, f, R C, ss..884, pt 1 n Queen's ave..	800
941	13829	Jackson Alexander, f.....pts 1, 2 and 3 n Lorne..	450

No. L
9
9
94
94
94
94
94
94
94
94
949
950
951
952
953
954
955
956
957

FIFTH WARD.

77

Amount Assessed
 nan.. 750
 John.. 1500
 Elias.. 450
 Elias.. 1100
 Elias.. 450
 orne.. 1200
 slide.. 500
 's ave.. 800
 Lorne.. 450

No. on List.	No. on Roll.	Jurors.		Amount Assessed
942	13890		King Allen, f.....946, pt 19 n Queen's ave and other premises.....	700
943	13715		Kalns Wm K, f.....882, pt 25 n Dufferin ave and other premises.....	500
944	13834	j	Knight James B, t.....732, pt 8 n Lorne..	600
945	14010	j	Kerr Wm, f.....644, 7 and 8 n Elias..	900
946	14024	j	Kipp Wm, f.....712, 5 n Elias..	600
947	14026		Kipp Joseph H, f.....722, pt 6 n Elias..	500
948	14112		Keyes Henry, t.....464, pt 5 e Quebec..	800
949	13514	j	Little Wm, t.....708, pts 1, 2 and 3 n Queen's ave..	900
950	13547	j	Langrill Richard, t.....711, pt 5 s Lorne ave..	700
951	13555	j	Liverrmore Thomas, f.....494, pt 2 e Elizabeth..	700
952	13614	j	Lamb James, t.....645, pt 10 s Lorne ave ..	600
953	13619		Linwood John, t.....661, pt 13 s Lorne ave..	400
954	13654	j	Logan Geo W, f.....816, 19 and 20 n Queen's ave..	1700
955	13673	j	Land Wm, t.....868, pt 12 n Queen's ave...	700
956	13700		Little James, f.....927, 14 s Dufferin ave..	400
957	13810		Lawson Frank, t.....652, pt 20 n Lorne ave and other premises.....	750

FIFTH WARD.

No. on List.	No. on Roll.	Jurors.	Amount Assessed
958	13823	j Lane John, t, R C, s s.....532, pt 1 e Elizabeth..	600
959	13863	Lucas William, f519, pt 59 w Ontario and other premises.....	450
960	13947	Lewis George, f..... .643, 10 s Elias..	550
961	14039	j Little John A, f..... .1006, 1 n Dundas...	800
962	14147	j Last George, f.....802, 31 to 33 n Elias..	900
963	13506	j Morrloe William, t.692, pts 1, 2 & 3 n Queen's ave..	600
964	13540	j Martin Edward, f.....487, pt B w English..	1600
965	13576	Mortimer John, f..... .643, pt 8 s Dufferin..	400
966	13616	j Marham Charles H, f......757, 12 s Lorne ave..	600
967	13658	Marshall Edward, f......832, pt 17 n Queen's ave..	450
968	13672	j Marks Joseph, t.866, pts 12 and 13 n Queen's ave..	750
969	13678	Moore William, t......898, pt 1 n Queen's ave..	500
970	13701	j Matthews John, f......921, 12 s Dufferin ave..	800
971	13727	j Martin Richard J, f......922, 19 n Dufferin ave..	850
972	13730	Murch Phillip, t......934, 17 n Dufferin ave .	450
973	13733	Martin James T, t......952, 15 n Dufferin ave..	400
974	13784	Merrisey John, f......964, 14 n Dufferin ave..	1100
975	13847	Murphy James B, f, R C, s s. .683, 38 and 39 s John..	450

981

982

983

984

985

986

987

988

989

990

FIFTH WARD.

79

No on List.	No. on Roll.	Jurors.	Amount Assessed
976	13905	Minogue Matthew, f, R C, s s 529, 17 w Quebec..	400
977	14069	Moss George, f 443, 5 and 6 w Dorinda..	400
978	14085	Mills John, f 496, 15 and 16 e Charlotte..	400
979	14090	Mawhinney Robert, f 23 w Charlotte and other premises	500
980	14094	Mowat William, f 497, 17 w Charlotte..	450
981	13516	McNeil William, t 712, pts 1, 2, 3 n Queen's ave..	900
982	13522	McKee Alexander, f 732, pts 8, 9, 10 n Queen's ave..	450
983	13585	McEwen George, f 623, pt 5 s Dufferin..	500
984	13663	McTaggart Donald, f 842, 15 n Queen's ave..	800
985	13812	McNaughton William, f 644, 21 n Lorne and other premises	900
986	13949	McRae Christopher, f 653, 12 s Elias..	650
987	13988	McGowan Wm R, t 727, pt 14 s Elias..	600
988	14129	McCarthy John, f, R C, s s 920, 44 and 45 n Elias..	1400
989	14131	McIndoe James, f 903, pt 43 n Elias..	400
990	14174	McKeown Samuel, t 702, pt 12 e Adelaide..	500

FIFTH WARD.

No. on List.	No. on Roll.	Jurors.	Amount Assessed
991	13558	Nash Wm, f.....506, pt 3 e Elizabeth..	500
992	13631	j Nixon Isaac, f.....672, 17 n Dufferin..	600
993	13707	Nicholas Wm, f.....891, 3 s Dufferin..	500
994	13864	Newell Hugh, t.....525, pt 59 w Ontario..	450
995	13979	Nichol Thomas, t.....pt 28 n John..	600
996	13989	j Nutkins John, f.....721, 14 and 15 s Elias and other premises..	800
997	13580	Owens John, t.....637, pts 6 and 7 s Dufferin..	300
998	13927	Ovens John, f.....923, 33 s Elias..	500
999	13998	j Owen Charles H, t.....580, 2 and 3 e Adelaide..	1100
1000	14028	O'Sullivan Jeremiah, f, R C, s.....726, 7 n Elias..	500
1001	14027	O'Neil James, f.....8 and 9 n Dundas and other premises.....	450
1002	14083	O'Farrell George, t.....480, 13 e Charlotte..	450

FIFTH WARD.

No. on List.	No. on Roll.	Jurors.	Amount Assessed
1003	13554	Paul William, t.....502, pt 3 e English..	450
1004	13624	Player William, t...507, pts 14 and 15 w Elizabeth..	400
1005	13664	Pope Peter, t.....842, 15 n Queen's ave..	800
1006	18708	Pike John, t.....891, 3 s Dufferin ave and other premises.....	500
1007	13714	Pickard Nicholas, t.....882, pt 25 n Dufferin ave..	500
1008	13717	j Pring Robert, f.....890, 24 n Dufferin ave..	700
1009	18763	j Pratley George, f.....504, 18 e English..	700
1010	13783	j Park John, t..621, pt 6 s Lyman..	650
1011	13784	Pring Henry, f.....625, pt 7 s Lyman and other premises.....	500
1012	13839	Penhall Beedham, f.....652, pt 20 n Lorne and other premises.....	750
1013	13817	j Patterson Joseph L, t.....638, 22 n Lorne..	750
1014	13844	Pring William, f.....727, 34 s John..	450
1015	13886	Pratt Noah, f.....773, 4 s Elias..	400
1016	13946	Plant Francis J, f.....637, 9 s Elias..	500
1017	13974	Pace William, f, R C, s s.....714, 25 n John..	400
1018	14044	Pellow Thomas, t.....1034, 5 n Dundas..	450
1019	14088	Phillips John H, f.....512, 19 and 20 e Charlotte..	500

No. on List	No. on Roll	Jurors.	Amount Assessed
1020	14106	j Quick Robert, f.....992, 1 & 2 n Dundas, e Quebec..	3700
1021	13571	Roberts Francis, f..728, pts 8, 9 & 10 n Queen's ave..	450
1022	13552	Roberts Daniel, t.....510, pt 4 e Elizabeth..	500
1023	13609	Reardon James, f.....639, pt 7 e Adelaide, s Lorne ave.	450
1024	13635	j Rice Edward, f.....656, 18 and 19 n Dufferin..	650
1025	13705	j Russell John, t.....905, 6 s Dufferin.	700
1026	13726	j Richards Walter, f.....920, pt 20 n Dufferin..	700
1027	13731	Roger David, f.....944, 16 n Dufferin..	600
1028	13798	j Robinson William H, t,.....pt 14 s Lyman..	600
1029	13901	Ryder Patrick, f, R C, s s.946, pts 18 and 19 n Lorne.....	500
1030	13902	Rider John, f... ..511, pt 19 w Quebec..	550
1031	14003	j Reed Fred J, f.....600, 3 e Adelaide..	750
1032	14048	Roots Henry, f.....1064, 10 n Dundas..	600
1033	14074	Ross George, f.....432, 2 e Charlotte..	450
1034	14081	Reaves James W, f..472, 10, 11 and 12 e Charlotte..	550
1035	14115	j Reid William, f... ..472, pt 6 e Quebec..	800
1036	14120	j Rodgers John, f.....486, pt 7 e Quebec..	650

FIFTH WARD.

No. on List.	No. on Roll.	Jurors.	Amount Assessed
1037	13509	j Smith Chas W, t 696, pts 1, 2 and 3 n Queen's ave..	700
1038	13527	Scragg Alex, t, R C, s s...746, pt 10 n Queen's ave..	400
1039	13541	Sanders Joseph, f.....491, pt 11 w English..	1000
1040	13542	j Sanders Edgar, t.....491, pt 11 w English and other premises.....	1000
1041	13551	Samwell Matthew, t.....512, pt 4 e Elizabeth..	400
1042	13559	j Sarvis Charles, f.....482, pt 5 e Elizabeth..	900
1043	13565	Smith Wm, t....471, pts 12 and 13 w Elizabeth.	500
1044	13592	j Sanderson George, f.....466, pt 2 e Adelaide..	800
1045	13613	j Somer Fred, t.....643, pt 10 s Lorne ave..	700
1046	18633	Snowden Win, t.....652, pt 20 n Dufferin..	450
1047	13639	Sloan James, f.....638, pt 22 n Dufferin and other premises.....	550
1048	13662	Shaw Wm J, t.....840, pt 16 n Queen's ave..	550
1049	13704	Sargent Isaac, f.....905, 6 s Dufferin ave and other premises.....	700
1050	13716	Smith William, t.....886, pt 25 n Dufferin ave..	500
1051	13735	Stapleton Charles O, t.....964, 14 n Dufferin ave..	1100
1052	13738	Stead George, t.....945, 11 s Lorne ave..	400
1053	13758	Smith James D, f.....2 and 1 s Lorne ave and other premises.....	400
1054	13776	j Slaght Philander, t.....524, pt 4 e Adelaide..	1050
1055	13800	Stevenson Phillip H, t.....553, pt 15 w Elizabeth..	500
1056	13842	Small William, f.....733, 33 s John..	600
1057	13850	j Sloan Robert, f.....550, pts 4 and 5 e English..	1100
1058	18893	j Sercombe Samuel, f.....882, 1 n Lorne..	900
1059	13929	Staples Samuel, f.....909, pts 30 and 31 s Elias..	700
1060	13938	Stevenson Walter, t.....560, 4 e Adelaide..	550
1061	13985	Stonham Alfred, t.....729, pt 13 s Elias..	450

Amount Assessed
 3700
 450
 500
 450
 650
 700
 700
 600
 600
 19 n
 500
 550
 750
 600
 450
 550
 800
 650

FIFTH WARD.

No. on List.	No. on Roll.	Jurors.		Amount Assessed
1062	18994		Stapley John, t.....703, pt 17 s Elias..	450
1063	14009		Sansome John, f.....654, 9 n Elias..	400
1064	14034		Sturch Hamilton, t.....628, 1 e Elizabeth..	400
1065	14040		Standfield Julian, f.....1010, 2 n Dundas..	450
1066	14055		Southcott William S, t.....442, 4 e Dorinda..	400
1067	14079		Standfield Wesley, f.....450, 6 and 7 e Charlotte..	400
1068	14100	j	Summers Robert S, f.....457, 8 to 11 w Charlotte..	700
1069	14101		Summers William, f.....453, 7 and 6 w Charlotte..	550
1070	14143	j	Stallard Daniel, f.....830, 35 n Elias..	800
1071	14148		Sweeney Truman, f.....796, 30 n Elias..	500
1072	14176	j	Scott Robert, t.....726, pt 12 e Adelaide..	1400
1073	13577		Terry Richard G, f... 641, pts 6 and 7 s Dufferin ave and other premises.....	1000
1074	13587		Thomas William, f... 621, pts 3 and 4 s Dufferin ave and other premises.....	1050
1075	13725		Treleavan Thomas, f.....916, 20 n Dufferin ave and other premises.....	450
1076	13755	j	Turriff John, f.....831, pt 4 s Lorne ave..	600
1077	13781		Treneman James, t.....536, pt 6 e Adelaide..	650
1078	13808		Traher John, t, R C, s s..... 654, pt 19 n Lorne..	450

FIFTH WARD.

Amount Assessed

lias.. 450

lias.. 400

eth.. 400

das.. 450

nda.. 400

otte.. 400

otte.. 700

otte.. 550

lias.. 800

lias.. 500

laide.. 1400

ferin ave
..... 1000

ferin ave
..... 1050

ave and
..... 450

ne ave.. 600

delaide.. 650

Lorne.. 450

No. on List.	No. on Roll.	Jurors.	Amount Assessed
1079	13818	j Thompson Thomas, t.....644, 21 n Lorne..	900
1080	13885	Tinson Robert W, f.....781, 5 s Elias..	400
1081	13939	j Taylor James, f.....566, 5 e Adelaide..	700
1082	13967	Thompson Simpson, f.....	
1083	14000	j Tyler William, t.....588, 1 and 2 e Adelaide..	800
1084	14005	j Tulett Thomas, f.....672, 12 n Elias..	600
1085	14007	Thompson John, t.....666, pt 11 n Elias..	450
1086	14035	j Toll Peter, f.... .632, 2 and 3 e Elizabeth and other premises.....	1500
1087	14121	j Tombs Thomas, f.....490, pt 8 e Quebec..	700
1088	14180	Tuxford Thomas, f.....914, pt 43 n Elias..	400
1089	13572	j Veale Richard, t....655, pt 10 to 13 s Dufferin ave..	1400
1090	13600	Vivian Samuel, t.....456, pt 1 e Adelaide..	800
1091	13710	Varey Harry, t.....885, pt 3 s Dufferin ave..	400
1092	13984	j Van Iderstine Thomas, f.....733, pt 13 s Elias and other premises.....	750
1093	14154	j Vick Richard, f.....628, 6 e Adelaide..	700

FIFTH WARD.

No. on List.	No. on Roll.	Jurors.	Amount Assessed
1094	13529	Welford Gains, f.....465, pt 8 w English..	550
1095	13539	j Ward Charles, f..... 485, pt B w English..	1300
1096	13543	j Wooldridge William H, f....497, pt 11 w English..	750
1097	13561	Woodhall Joseph, t.....476, pt 4 e Elizabeth..	400
1098	13603	j Woodman Henry, f.....486, pt 2 e Adelaide..	700
1099	13656	j Wright Samuel, f.....824, 18 n Queen's ave..	1400
1100	13795	Walsh Robert, t.....659, 13 s Lyman..	450
1101	13796	Woods George, f.....659, 13 s Lyman and other premises.....	450
1102	13802	j White Alexander, f, R C, s s...539, 16 w Elizabeth...	700
1103	13803	White Ronald D, f, R C, s s...670, pt 16 w Elizabeth, n Lorne and other premises.....,	800
1104	13894	j Wilkey John, f.....900, 56 and 57 n Lorne and other premises.....	700
1105	13895	Wilkey Thomas, f.....916, 55 n Lorne and other premises.....	425
1106	13928	Webster John, f.....917, 32 s Elias..	450
1107	14043	Waight John, t.....1030, 4 n Dundas..	400
1108	14054	White Walter, f.....442, 4 e Dorinda..	400
1109	14119	Wool William, f.....480, pt 7 e Quebec..	500
1110	14087	Wiltshire Fred, f.... .502, 18 e Charlotte..	500
1111	13909	Yates Henry, f...526, 58 and 59 s Lyman, e Ontario..	450

FIFTH WARD.

CLASS B.—Persons entitled to vote at Municipal Elections only:

No. on List.	No. on Roll.	No. on Jurores.		Amount Assessed
51	13805		Anderson Jane, f.....668, 17 n Lorne..	600
52	13556		Ball Mary W, w, f.....490, pt 1 e Elizabeth..	400
53	13797		Bullock Mrs, w, f.....pt 14 s Lyman...	400
54	13484		Code Sarah, w, f.....452, pt O e Adelaide..	1700
55	13488		Carroll Jane, s, f.....644, 19 n Queen's ave..	500
56	13615		Cadham Rebecca, w, f..647, 11 s Lorne ave and other premises.....	600
57	13789		Case Margaret, w, f.....639, 9 s Lyman...	500

Amount Assessed

ish.. 550

ish.. 1300

ish.. 750

eth.. 400

ide.. 700

ave.. 1400

man.. 450

other

..... 450

eth... 700

beth,

..... 800

other

..... 700

other

..... 425

lias.. 450

das.. 400

nda.. 400

bec.. 500

otte.. 500

ario.. 450

FIFTH WARD.

No. on List.	No. on Roll.	Jurors.	Amount Asses. d
58	13070	<i>Margant</i> Driffell Mrs George, w, fpts 12 and 13 n Queen's ave.....	750
59	13612	Essex Harriett, w, f.....643, pt 10 s Lorne ave and other premises.....	700
60	13595	Flack Mrs, w, t.....462, pt 1 e Adelaide..	500
61	13819	Firth Amanda, w, t.....634, pt 23 n Lorne..	650
62	13943	Fryer Mary, w, f.....629, pt 7 s Elias and other premises.....	550
63	13959	Gower Phoebe, w, t..571, pts 16 and 17 w Elizabeth..	550

FIFTH WARD.

89

No. on List	No. on Roll	Jurors:	Amount Assessed
64	18537	Higman Laura C, w, f.....477, pt 7 w English..	450
65	18647	Humeston Louisa, w, f.....pts 1 and 2 n Dufferin..	500
66	13996	Hueston Mary B, w, f.....574, 1 e Adelaide..	650
67	13793	Johnston Margaret, w, f, R C, s s.....649, 11 and 12 s Lyman.....	600
68	13770	Kerr Elizabeth, w, f.....514, pt 2 e Adelaide and other premises..	550
69	14155	Kessack Jane, s, f.....1 to 10 s Salisbury and other premises.....	1250

Amount Assessed

750

700

500

650

550

550

FIFTH WARD.

No. on List:	No. on Roll:	Jurors.	Amount Assessed
70	13544	Leathorne Mrs M, w, f.... pts 9 and 10 s Lorne ave..	800
71	13728	Laing Mary, w, f.... 928, 18 n Dufferin ave and other premises.....	450
72	13835	Lee Mary Ann, w, f.... 736, pt 8 n Lorne and other premises.....	750
73	13428	Martin Mrs, w, f..... 438, pt 35 and 36 e English..	500
74	13599	McLeod Sarah J, s, t..... 458, pt 1 e Adelaide..	700
75	13769	McLeod Sarah, w, f..... 510, 1 e Adelaide..	1600
76	13721	Pugh Mary Ann, w, f.... 904, pt 22 n Dufferin ave..	800

FIFTH WARD.

91

No. on No. on Jurors.
List. Roll.

Amount
Assessed

77 13841 Quick Mary Ann, w, f.....634, pt 23 n Dunferm.. 600

78 14013 Reason Catherine, w, f....632, pts 5 and 4 n Elias.. 800

79 13495 Sutherland Clara, w, t...656, pt 17 n Queen's ave.. 650

80 13622 Sinclair Mrs, w, f...673, pts 14 and 15 s Lorne ave.. 1500

81 13992 Smee Mary Ann, w, f.....707, pt 17 s Elias... 450

82 13538 Watson Eliza, w, f.....481, 6 and pt 7 w English.. 700

83 13811 Welch Caroline, w, t.....648, pt 20 n Lorne... 450

Amount
Assessed

ave.. 800

and other
..... 450

and other
..... 750

English.. 500

side.. 700

side.. 1600

ave.. 800

**CLASS C.—Persons entitled to vote at Elections to the
Legislative Assembly only:**

No. on List.	No. on Roll.	Jurors.	Amount Assessed
93	13697	Armstrong Thomas, f.....18 s Dufferin ave..	350
94	13751	Aldridge Henry, t.....499, pt 8 w Ontario..	250
95	13954	Arthur William A, l s.....671, 15 s Elias..	
96	13955	Arthur Walter C, l s.....671, 15 s Elias..	
97	14031	Armstrong William, f.....9 n Elias..	250
98	13582	Brown William, t.....633, pt 6 s Dufferin..	300
99	13593	Brown Edward, l s.....466, pt 2 e Adelaide..	
100	13597	Blanchard Thomas, t.....460½, pt 1 e Adelaide..	250
101	13630	Brown George, t.....491, pt 16 w Elizabeth..	300
102	13696	Bell S J, f.....20 s Dufferin ave..	200
103	13904	Battensby Wm, f.....527, pt 18 w Quebec..	350
104	13932	Buskard John, l s.....901, pt 30 s Elias..	
105	13970	Birmingham Fred, f.....pt 1 and 2 e Adelaide..	200
106	14060	Belcher John, t.....478, 12 e Dorinda..	250
107	14099	Bisson Samuel, t.....12 w Charlotte..	300

FIFTH WARD.

98

No. on List.	No. on Roll.	Jurors.	Amount Assessed
108	18578	Corbett William, t.....641, pt 7 s Dufferin..	800
109	13628	Cook William, t.....501, pt 16 w Elizabeth..	300
110	13343	Cambridge Owen, l s.....634, 23 n Dufferin..	
111	13747	Cummins Melvin, t.....483, pt 10 w Ontario..	300
112	13790	Case Benjamin S, l s.....639, 9 s Lyman..	
113	13791	Case John H, l s.....639, 9 s Lyman..	
114	18896	Cummer Wilmer T, f.....920, 54 n Lorne..	250
115	14028	Cox George W, t.....708, pt 4 n Elias..	200

116 14012 Everett George, f.....634, pt 5 n Elias.. 350

117 13820 Firth Charles H, l s.....634, pt 23 n Lorne..

118 13897 Freeland Edward T, f.....920, pt 54 n Lorne.. 350

to the

Amount Assessed

350

250

250

800

250

300

200

350

200

250

300

FIFTH WARD.

No. on List.	No. on Roll.	Jurors.	Amount Assessed
119	13533	Gould Charles, 1 s.....465, pt 8 w English..	
120	13570	Goodburn Joseph L, 1 s..473, pts 12 & 13 w Elizabeth..	
121	13636	Gray Richard, f.....646, pt 21 n Dufferin..	300
122	13765	Gray James F, 1 s.....504, 18 e English..	
123	13884	Gold Charles, f.....789, 6 s Elias..	350
124	13912	Gower William, t.....526, pt 58 e Ontario..	350
125	13518	Humphrey Oliver, f.....714, pts 4, 5, 8, 9 and 10 n Queen's ave.....	350
126	13583	Harrison George H, t.....629, pt 6 s Dufferin..	300
127	18621	Hall Thomas, t.....665, pt 14 s Lorne ave..	350
128	13682	Heath George, 1 s.....904, pt 5 n Queen's ave..	
129	13880	Haycock James, t.....843, 35 s Elias..	200
130	13972	Howard Charles, f.....700, 23 n John...	350
131	14141	Hannah Alfred S, 1 s.....844, 37 n Elias..	

FIFTH WARD.

95

No on List.	No. on Roll.	Jurors.	Amount Assessed
132	13503	Jones Henry, f.....pts 1 and 2 n Queen's ave..	200
133	13679	Jones Charles A, f.....900, pt 5 n Queen's ave..	350
134	13794	Johnston Hugh, 1 s, R C, p s.....649, 11 and 12 s Lyman	350
135	13865	Jeffries William, f.533, 60 w Ontario..	350
136	13973	Jones Thomas, f, R C, s s.....704, 24 n John..	350

137	14025	Kipp William, 1 s.....712, 5 n Elias..	300
138	14084	Kingsnorth William, f....486, 14 e Charlotte..	300
139	14086	Kingswood Abraham, f.....500, 17 e Charlotte..	300

140	13744	Lethbridge Charles, t.....475, pt 11 w Ontario..	250
141	13925	Leah Joseph, f.....939, 36 and pt 35 s Elias..	300

FIFTH WARD.

No. on List.	No. on Roll.	Jurors.	Amount Assessed
142	13617	Marham Charles, 1 s.....657, 12 s Lorne ave..	
143	13913	Murphy Robert, t, R C, s s....522, pt 58 e Ontario..	200
144	14017	Murray Peter, t.....692, pt 2 n Elias..	350
145	13627	McGowan William, t.....503, pt 16 w Elizabeth..	300
146	13625	Player Wm, jr, 1 s...507, pt 14 and 15 w Elizabeth..	
147	13629	Patrick George, t.....493, pt 16 w Elizabeth..	300
148	13722	Pugh Charles, 1 s.....904, pt 22 n Dufferin ave..	
149	13785	Pring Wm A, 1 s.....625, pt 7 s Lyman..	
150	13786	Parsons Frederick, t.....629, pt 7 s Lyman..	350
151	14059	Pugh John, f.....478, 12 e Dorinda..	250

FIFTH WARD.

97

No. on List.	No. on Roll.	Jurors.	Amount Assessed
152	13490	Reynolds John W, t.....648, pt 18 n Queen's ave..	350
153	13491	Rooney James, t..... 650, pt 18 n Queen's ave..	350
154	13525	Read Samuel, f.....744, pts 9 & 10 n Queen's ave..	350
155	13910	Reardon John, f.....530, pt 59 e Ontario..	350
156	14096	Richardson Thomas, f.....14 & 15 w Charlotte..	200

157	13517	Secombe Samuel, f..... 714, pts 4, 5, 8, 9 & 10 n Queen's ave.....	350
158	13566	Smith John L, 1 s..471, pts 12 and 13 w Elizabeth..	
159	13567	Smith Wm C, 1 s....471, pts 12 and 13 w Elizabeth..	
160	13568	Smith Albert, 1 s....471, pts 12 and 13 w Elizabeth..	
161	13598	Smith Patrick, t, R C, s s....458 $\frac{1}{2}$, pt 1 e Adelaide..	250
162	13757	Smith Robert, f.....pts 3 and 4 s Lorne ave..	250
163	13788	Smith James, t.....633, pt 8 s Lyman..	350
164	13826	Sanders Richard, f.....1, 2 and 3 n Lorne..	225
165	13845	Salisbury Thomas H, f.....721, 85 s John..	250
166	13870	Summers George, f.....pts 61 and 62 n Lyman..	300
167	14095	Sharp John, f.....491, 16 w Charlotte..	250

Amount Assessed

200

350

300

300

350

250

FIFTH WARD.

No. on List.	No. on Roll.	Jurors.	Amount Assessed
168	13745	Taylor Nicholas, t.....477, pt 11 w Ontario..	250
169	13753	Tuck William, t.....507, pt 8 w Ontario..	350
170	13814	Thompson Samuel, 1 s.....644, 21 n Lorne..	
171	18815	Thompson Albert, 1 s.....644, 21 n Lorne..	
172	14001	Tyler George, 1 s.....588, 1 and 2 e Adelaide..	
173	14002	Tyler Alfred, 1 s.....588, 1 and 2 e Adelaide..	
174	14022	Taylor Ell, t.....704, pt 4 n Elias..	250
175	13816	Vanhorn William, 1 s.....644, 21 n Lorne..	
176	13530	Welford James, 1 s.....465, pt 8 w English..	
177	13531	Welford Gains, jr, 1 s.....465, pt 8 w English..	
178	13588	Woods Richard, t.....621, pts 3 and 4 s Dufferin..	350
179	13676	Warwick Wm, t.....888, pt 1 n Queen's ave..	250
180	13752	Wilkinson Robt, t.....501, pt 8 w Ontario..	250
181	18840	Ware Charles, f....743, 31 s John..	300
182	13960	Wakefield Robert, f..pts 16, 17 and 18 w Elizabeth..	300
183	14030	Westman Alfred D, f.....8 n Elias..	250
184	14032	Willford James, f.....10 n Elias..	250

of
an
pe
pal
As
yea
Mu
elec
perc
corr

I
sixtee

Amount Assessed

rio.. 250

rio.. 350

ne..

ne..

de..

de..

ias.. 250

ne..

ish..

ish..

rin.. 350

ave.. 250

rio.. 250

ohn.. 300

eth.. 300

ias.. 250

ias.. 250

I, ALEXANDER SAMUEL ABBOTT, Clerk of the Municipality of the City of London, in the County of Middlesex, do hereby certify that Parts One and Three of the above list constitute a correct list for the year 1887 of all persons appearing by the last revised Assessment Roll of the said Municipality to be entitled to vote at elections for members of the Legislative Assembly, and that Parts One and Two constitute a correct list for the said year of all persons appearing by the said roll to be entitled to vote at Municipal Elections in said Municipality; and I hereby call upon all electors to examine the said list, and if any omissions or other errors are perceived therein, to take immediate proceedings to have the said errors corrected according to law.

Dated this 21st day of October, A. D. 1887.

ALEX. S. ABBOTT,
Clerk of the Municipality of the City of London.



I hereby certify that the total number of Jurors on the foregoing List is sixteen hundred and seventy-seven (1677).

ALEX. S. ABBOTT, *Clerk.*

