LePINE, The Watchmaker. Watch Repairing a Specialty. 181 Barrington St.
A Practical Experience gained in the Cities of London, Liverpool & New York.

The Equitable Life Assurance Society

OF THE UNITED STATES.

JANUARY 1st, 1898.

Assets	$236,876,308
Reserve, 4% Standard, and all other Liabilities	186,333,133
Surplus, 4% Standard	50,543,174
Paid Policy-holders	21,106,314
Outstanding Assurance	951,165,837
New Assurance written	156,955,693

HENRY B. HYDE, - - - President
JAMES W. ALEXANDER, Vice-Pres.

B. A. FIELDING, Manager for the Maritime Provinces
Office—Queen Building, Hollis Street, Halifax, N. S.
W. B. KELLOGG, Cashier. Box 158.

Assets, over $253,786,437.66 The Largest Company in the World. The Mutual Life Ins. Co. of NEW YORK. J. A. JOHNSON, Gen. Agt. Mar. Prov. & Newfoundland, Cor. George & Granville Sts.

PANTS to Order,
$3.00 TO 4.75

SUITS to Order,
$12.00 TO $18.00

Largest Assortment to Select From.

CLAYTON & SONS,
JACOB STREET,
HALIFAX, N. S.

JAS. HALLIDAY, Importer of Fine Woollens. MERCHANT TAILOR. 229 Barrington Street.

SMITH, TYRER & CO. Wood and General Commission Merchants, EDGAR C. BAKER, Metropole Building. 193 Hollis St.

LYDON & MacINTOSH, CUSTOM TAILORS, 160 Granville St., Halifax, N.S.

On the Corner of Prince and Barrington Streets,

One door up from Y. M. C. A. Building.

WE HAVE IN STOCK—

Pianos.

Heintzman & Co., Featherston,
Stanley, Karn,
Behr Bros. (New York).

Organs.

Doherty and Goderich, in Church and Parlor Styles. Also the "Karn" Organ, in Church and Parlor Styles—new and slightly used.

Sewing Machines:

Such as the NEW WILLIAMS, NEW RAYMOND, WHEELER & WILSON.

You can pay off the purchase price of an article by $1.00 per month with one-quarter the effort you could by paying $4.00 a month.

Get Our Terms before you buy on Terms that the process of paying kills all the pleasure you get from possession.

We Sell so we can sell to Your Friends after we have sold to You.

MILLER BROS.

101-103 Barrington St., Halifax, N. S.

A. J. GRANT & CO.

65 Upper Water street, Head of O'Connor's Wharf,

HALIFAX, N.S.

Carriage Stock,

Hardware, Tea, &c.

Also **Fishing Supplies.**

Including SCOTCH and AMERICAN **Sheets and Nets,**

Cotton Seine Netting, Mullet and English Netting.

LEGAL,

COMMERCIAL

Book and Job

PRINTING

Done quickly and Cheaply

AT

HERALD PRINTING HOUSE,

J. BURGOYNE,
Manager.

NOVA SCOTIA FURNISHING CO., Ltd.

Successors to A. STEPHEN & SON.

MANUFACTURERS OF

Furniture.

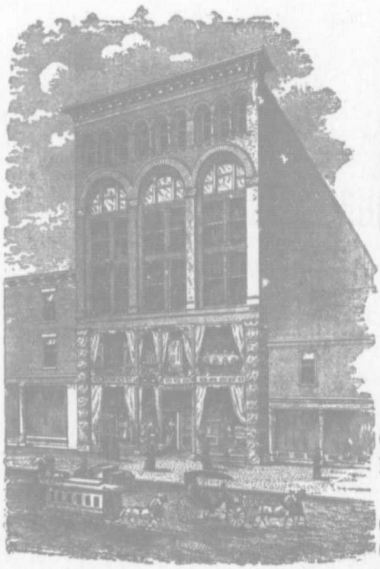

The Leading House in the Maritime Provinces for

PARLOR & CHAMBER Suites,

Chairs, Spring Beds, Mattresses, Etc.

CARPETS.

Oilcloth, Linoleum, Rugs, Matting.

Curtains, Window Blinds, Curtains, Poles, Etc.

Visit our New Warerooms:

72 TO 76 BARRINGTON STREET.

Largest and Finest Furniture and Carpet Warehouse in the Dominion. . . . . .

☞ Passenger Elevator takes you to the top of the building, where a fine view of the city is obtained. . . . .

A 917.162 M11

McALPINE'S

HALIFAX

CITY DIRECTORY

FOR 1898-99.

CONTAINING AN

Alphabetical Directory, Street Directory,

ALSO

Alphabetical Directory and Street Directory of Dartmouth.

AND A COMPLETE

BUSINESS DIRECTORY OF HALIFAX,

WITH AN

APPENDIX

GIVING VALUABLE INFORMATION.

"Entered according to Act of the Parliament of Canada in the year 1898 by H. M. McAlpine, at the Department of Agriculture."

SEE INDEXES, PAGES 9 TO 14.

McAlpine Directory Company,

HALIFAX, N. S.

PRINTED AT THE HERALD PRINTING HOUSE, J. BURGOYNE, MANAGER.

INSURE WITH THE

Liverpool and London and Globe

INSURANCE COMPANY.

Assets 1st January, 1897, - - - - $49,815,847.35
Assets in Canada, 31st Dec., '97, - 2,151,483.59

This Company offers the lowest current rates of Premium, with the most ample security, and the promptest attention in the case of claims.

FIRE INSURANCE of all Descriptions effected on the MOST FAVORABLE TERMS.

Head Office for the Maritime Provinces of Canada.

No. 118 Prince William Street, - - ST. JOHN, N. B.

W. M. JARVIS, General Agent.

Agent for Halifax, - Charles J Wylde, Metropole Bld'g.

1866 ESTABLISHED 32 YEARS. **1898**

BEE HIVE.

A
F1039.5
.H17A16

Merchant Tailoring,

Ready-Made Clothing,
Gents' Furnishing Goods.

JAMES K. MUNNIS,

114 Upper Water Street, Corner Jacob.

JAS. F. CORSTON,

Builder,

HOUSE & SHIP Joiner.

All Orders in the Building Line promptly attended to. PHONE 720

26 to 30 Lower Water St, HALIFAX.

INTRODUCTION.

We have great pleasure in placing in the hands of our patrons the HALIFAX CITY DIRECTORY FOR 1898-99. It need hardly be said that the same labor and effort to secure accuracy, which the publishers have always put forth, have not been withheld in the preparation of the present edition. The wish of the Publishers is to give the latest and most correct information, and with that end in view no expense or labor is spared on the book. Notwithstanding the adverse circumstances of business through the country during the past year, Halifax has maintained a steady growth. Last year there were 124 shops vacant and 253 houses vacant; this year there are 148 shops vacant and 269 houses vacant.

The number of names in the Directory last year was 16,178, and this year is 16,448. Multiply by three (the figures generally used by Directory Publishers; some multiply by three and a half), and it will be seen we have a population of 49,344, an increase over last year of 810.

To the patrons of this work the publishers return their sincere thanks.

ELLIOT & HOPSON,

Architects,

No. 56, BARRINGTON St.—2nd Floor,

Plans, Specifications, Etc., furnished on Reasonable Terms and at Short Notice. HALIFAX, N.S.

30 209.

P. O. BOX 406. TELEPHONE 203.

JAMES ROUE,

MANUFACTURER OF ALL KINDS OF

Carbonated Drinks, Ginger Ale,

SODA WATER, &c.,

—ALSO—

DISTILLED WATER and LITHIA WATER.

First Prize Provincial Exhibitions of 1891 and 1894
First Prize Dominion and Provincial Exhibition, 1881.

FACTORY and OFFICE:

Wood's Wharf, Lower Water Street,

HALIFAX, N. S.

JOHN TOBIN & CO.,

WEST INDIA GOODS,

GROCERIES,

BREADSTUFFS,

PROVISIONS.

WHOLESALE.

We Sell to the Trade Only.

15, 17, 19 & 21 Upper Water St., - - HALIFAX, N. S.

THE W. H

Have Purchas

CASH

Aberdeen Association
Academy of Music
Acadia Fire Insurance
Acadia Powder Co
Acadia Sugar Refining
Agricultural Societies
Advertisements, Index
Alphabetical Directory
Appendix
Banks in Halifax
Baron De Hirsch Hel
Society
Baptist B. & T. Society
Barristers' Society, N.
Benefit Building Societ
Benevolent Institutions
Bible Society, N. S.
Blind School
B American Book and
Board of Health (N.S.)
Board of Foreign Missi
Board of Trade
Botanical Club
Bras d'Or Marble Co.,
Business Directroy of H
Cable Co., Direct U.S. C
Cab Tariff
Canada Atlantic and Pl

DRS. W

H. WOODBURY, D.D.S., F

THE W. H. JOHNSON COMPANY, Limited,

Have Purchased and Removed to

157 GRANVILLE ST.,

(Cor. Buckingham.)

Where the Finest Stock of

Pianos and Organs

In Canada is Kept.

CASH OR EASY PAYMENTS.

CONTENTS.

	Page
Aberdeen Association	697
Academy of Music	701
Acadia Fire Insurance Co	701
Acadia Powder Co	701
Acadia Sugar Refining Co	700
Agricultural Societies	698
Advertisements, Index to	12
Alphabetical Directory of Halifax	107
Appendix	685
Banks in Halifax	692
Baron De Hirsch Hebrew Benev't Society	697
Baptist B. & T. Society	698
Barristers' Society, N. S.	696
Benefit Building Society	697
Benevolent Institutions	695
Bible Society, N. S.	696
Blind School	695
B American Book and Tract Soc.	696
Board of Health (N.S.)	704
Board of Foreign Missions	695
Board of Trade	687
Botanical Club	704
Bras d'Or Marble Co., Ltd	700
Business Directroy of Halifax	61
Cable Co., Direct U.S. Co	700
Cab Tariff	687
Canada Atlantic and Plant S. S.	701
Canada and Newfoundland S. S. Co.	701
Can. Mutual Loan & Investment Co.	700
C. P. R. Coy's Telegraph	701
Catholic Mutual Benefit Assoc.	697
Charitable Irish Society	696
Chebucto A. A. Club	704
Chebucto Lodge, No. 223, S. of E.B.S.	698
Chebucto Marine Railway Co	700
Christian Endeavor	698
Churches	172
Church of England Institute	695
Church Endowment Fund	695
City Club	702
City Prison Officers	686
Clergymen	72
Clan McLean	697
Clubs	702
Coal Measurers	686
Colonial & Continental Church So.	695
Commercial Travellers' Association	702
Companies	699
Consumers' Cordage Co	701
Contents	9
Coopers' Union	697
Dalhousie Art Student's Meeting	703
Dalhousie Athletic Club	703
Dalhousie College and University	694
Dalhousie Sodales Debating Club	703

WHITEWAY & HORTON, ARCHITECTS, KEITH'S BUILDING Barrington Street.

DRS. WOODBURY BROS.

H. WOODBURY, D.D.S., F. WOODBURY, D.D.S., - - DENTISTS, 137 Hollis St.

Scriven's Bread IS THE BEST IN TOWN
TELEPHONE 812.

WHITEWAY & HORTON, Architects, Keith's Building, Barrington Street.

	Page
Dalhousie Philomathic Club	703
Dalhousie Glee Club	703
Dalhousie General Students Class	703
Dalhousie Law Students Club	703
Dalhousie Medical Debating Club	703
Dalhousie Mock Parliament Club	703
Dalhousie Y. W. C. A.	703
Dalhousie Philosophical Club	703
Dalhousie Y. M. Christian Asso	703
Dartmouth Alphabetical Directory	707
Dartmouth City Government	705
Dartmouth Ferry Com	702
Dartmouth Ropeworks Emp. Asso	704
Dartmouth Engine Co	704
Dental Association	703
Dental Board of N. S.	703
Deaf and Dumb Institution	695
Diocesan Synod of N. S.	695
Direct U. S. Cable Co	709
Dockage Rates and Charges	690
Dominion Paint Co	701
Dry Goods Mens' Association	698
Eastern Canada S. & L. Co	700
Eastern Trust Co	700
Equitable Loan & Building Asso	701
Eastern Trust Co	700
Education Department	694
Evangelical Alliance	696
Fairview Cemetery Co	701
Fire Alarm Telegraph	686
Fire Wardens and Com	685
Foresters, Ancient Order of	698
Foresters, Independent Order of	698
Fortifications in Halifax	770
Golf Club	702
Good Templars	699
Gaelic Society	698
Gunn & Co., Ltd	701
Halifax Camera Club	704
Halifax City Government	685
Halifax City Works, Board of Commissioners	685
Halifax County Academy	695
Halifax Co. Sunday School Asso	696
Halifax Club	702
Halifax Curling Club	704
Halifax Dispensary	695
Halifax Driving Club	704
Halifax Electric Tram Co	700
Halifax Fire Insurance Co	701
Halifax Football Championship Co.	704
Halifax Garrison Artillery	705
Halifax Graving Dock	700
Halifax Infants' Home	695
Halifax Ladies' College	695
Halifax Land Co	701
Halifax Protestant Indus. School	695
Halifax Prov. Bat. Committee	705
Halifax Medical College	694
Halifax School for the Blind	695
Halifax Street Rirectory	691
Halifax Symphony Orchestra	704
Halifax Typo. Union	698
Harbor Master	691
Hispania Club	704

	Page
Historical Society, N. S.	697
Home for the Aged	695
Hospital Dues	692
Howe Memorial	698
Index to Streets	537
Jockey Club (Maritime)	703
Jost City Mission	696
Laborers Union (Long Shore)	696
LaSalle Academy	694
LaSalle Literary Union	698
Law and Order Asso	696
Lawn Tennis Club (south end)	704
Liberal Association (Maritime)	698
Liberal Conservative, Jr., Asso.	698
Libraries	694
Lodge Halifax	698
Lorne Amateur Club	703
Maritime Grand Council Ryl Templars	704
Maritime Prov. A. A. Association	703
Masonic	698
Medical Board (Provincial)	704
Medical Society N. S.	704
Merchants' Central Association	698
Metal Workers' Union	697
Mining Society of N. S.	696
Mission to Deep Sea Fishermen	696
North British Society	696
North End City Mission	696
N. S. Refinery Benefit Society	697
N. S. Sunday School Association	696
N. S. Poultry Association	697
N. S. Royal Yacht Squadron	702
Oesterreichische Ungarische	700
Orange Ladies' Benevolent Soc	699
Orange Lodge of Nova Scotia	698
Orpheus Club	704
People's Heat & Light Co	699
Pilot Commissioners	702
Pilotage Rates, etc	689
Plumbers' Association, Masters	704
Police Department	686
Poors' Association	695
Port Warden	691
Preface	7
Prevention of Cruelty to Animals	697
Prohibition Association	696
Protestant Orphans' Home	695
Railway Trainmen, Brotherhood of	696
Ramblers Cycle Club	702
Red Cap Snow Shoe Club	703
Religious Associations	695
Reliance Loan and Savings Co	697
Salt and Grain Measurers	686
School Board of Commissioners	685
Science Institute of N. S.	697
Scottish Clans	704
Shipping Master	692
Shipwrights Union, Dartmouth	698
Signal Dues	692
Sixty-third Rifles Com	705
Sketch Club	704
Societies	696
Soldiers Institute	696
Sons of England	697

DRS. WOODBURY BROS.
H. WOODBURY, D.D.S., F. WOODBURY, D.D.S., - - DENTISTS, 137 Hollis St.

H. WOODBURY, D. D. S.
F. WOODBURY, D. D. S. **Drs. Woodbury Bros.,** **Dentists,** 137 Hollis St.

	Page
Sons of Temperance	699
Starr Manufacturing Co	700
Storage Rates	692
St. Mary's A. A. Club	698
St. Joseph's Men's Catechistal Soc.	704
St. Luke's Cathedral Chapter	695
St. Paul's Chapter	695
St. Mark's Chapter	695
St. George's Chapter	695
St. Andrew's, Brotherhood of	695
St. George's Society	696
St. George's Benefit Soc., C. of E.	696
St. Joseph's Catechistal Society	699
St. Mary's Y. M. T. A. and B. Soc.	699
St. Mary's Dramatic Class	697
St. Mary's Jr. Dramatic Class	697
St. Mary's Juvenile Temp. Society	697
St. Mary's Juvenile Society	697
St. Mary's Catechistal Teach. Soc.	698
St. Mary's Y. M. Hall, Trustees of	698
St. Patrick's Branch C. M. B. A.	697
St. Paul's Alms House of Industry	695
St. Patrick's Band	698
St. Patrick's C. T. Society	697
St. Peter's Branch C. M. B. A.	697
Studley Quoit Club	703
Taylor's Factory Benefit Asso	698
Telephone Co., of N. S.	700
Temperance	699
Tourist Association	703
Truckman, Rates for	688
Union Protection Fire Company	686
Union Engine Company	686
United Workmen, A. O.	699
U. S. Direct Cable Co	700
Veteran Firemen's Association	696
Wanderers A. A. Club	703
W. C. T. U.	699
W. C. T. U. of Dartmouth	704
Western Union Telegraph Co	702
Wharfage Rates, etc	689
Wharves in Halifax	770
Woman's Christian Association	696
Woman's Foreign Missionary Soc	696
Young Men's Christian Association	696
Y. M. L. A. Dramatic Class	697
Young Men's Literary Association	704
Young Women's Home	696

J. B. Naylor & Son,

22 SPRING GARDEN ROAD.

Plumbing, Gas Fitting, Hot-water Heating,

SHEET IRON WORK.

STOVES AND RANGES, KITCHEN FURNISHINGS.

SHELF HARDWARE. TELEPHONE 702

DANIEL FAULKNER,

— DEALER IN —

BOOTS AND SHOES.

Custom Work and Repairing Promptly Attended to.

28 SPRING GARDEN ROAD,

Telephone 879. HALIFAX, N. S.

JAS. H. YOUNG, Civil & Military Tailor, 19 BLOWERS ST

SMITH BROS. DRY GOODS MERCHANTS. WHOLESALE HALIFAX, N. S.

WILLIAM ROCHE, Roche's Wharf HALIFAX, N.S.

SYDNEY, VICTORIA & ACADIA } COAL. { LUMP & NUT

HARD COAL, Furnace, Egg, Stove & Chestnut Sizes.

BAULD, GIBSON & CO., ESTABLISHED 1816.
Wholesale Grocers & Tea Importers, Market Slip, UPPER WATER STREET,
We devote special attention to Shelf Groceries. Write for Particulars.

INDEX TO ADVERTISEMENTS.

	Page
Acadia Fire Ins. Co	19
Allen, G. R.	bottom lines
Allen T. C. & Co	top lines
Albion Hotel	44
Amherst Boot and Shoe Mfg Co	48
Anderson, W. C.	19
Archibald, J. L. & Son	top lines
Archibald, Lewis	top lines & 43
Arscott, S. & Co	top lines
Atlantic Mineral Water Co	22
Austen Bros	38
Baker, E. C.	line cover
Baldwin & Co	top lines
Barnstead & Sutherland	side lines
Bauld, Gibson & Co	side lines
Bayer, F. E. & Co.	126
Bayer, John H. A	side lines
Beazley Bros	side lines
Bell, Alfred J	129
Bell, A. M. & Co	top lines
Bentley & Layton	bottom lines
Bezanson, H. P.	47
Black Bros. & Co.	39
Black & Flinn	top lines
Blackie, E. Sherburne	bottom lines
Bligh, Fred P.	65
Boak & Bennett	31
Boak, Geo. E. & Co	21
Bond, Alex	top lines
Boreham, M. A.	bottom lines
Borton, John & Co	48
Boutilier, A. M. & Co	140
Boutilier, A. T.	top lines
Bowes, J. & Sons	marg lines & 47
Bowes, John	marg. lines & 46
British Am. B. & T. Society	59
Brown Bros. & Co	149
Brown, F. R.	150
Brown & Webb	152
Burbidge & Colwell	155
Burgess, H.	bottom lines
Buckley Brothers	154
Burns & Co	37
Busch, Henry F.	top lines
Cable (Direct) U. S. Co	23
Cabot, W. H.	side lines
Campbell, D. H.	side lines
Canada Atlantic & Plant S. S. Co	26
Canada Life Assurance Co	edges
Canadian Express Co	59
Canadian Mutual L. & I. Co.	side lines
Central House	46
Chipman, B. W.	side lines
Chipman, H. L.	26
Clayton & Sons	front cover
Cogswell A. C. & Son	bottom lines
Colwell Bros	side lines
Confederation Life Association	181
Connors, Thomas P	59
Conroy, M.	side lines
Corbett, F. D. & Co.	47
Cornelius, Julius	bottom lines
Corston, James F	7
Courtney, T. F. & Co.	bottom lines
Cragg Bros. & Co	bottom lines
Crease, Edward W.	side lines
Crowe, William	side lines
Crowell Bros	top lines
Cullen, George M. & Co	50
Cunard, S. & Co	back cover
Currie, James M.	side lines
Crump & Perrier	195
Currie, A. E.	top lines
Cutlip, George H	side lines
Davidson Bros	20
Davies, Charles W	22
Davies, William	44
Davis, Arthur J.	48
Davison, J. M.	66
Davidson, Wm. & Co.	top lines
Davison, John & Son	46
Dempster, James & Co	33
DeWolfe, T. A. S. & Son	1
Dillon Bros.	21
Direct U. S. Cable Co.	23
Dominion Coal Co	39
Donovan, W. H.	213
Downey, Albert	47
Doyle, A. L. & Co	top lines
Drake, William H	side lines
Drysdale & McInnes	63
Duffus, William	53

DRS. WOODBURY BROS.
H. WOODBURY, D.S., F.W.D.D. OODBURY, D.D.S., - - DENTISTS, 137 Hollis St.

GEORGE McLELLAN,

Wholesale and Retail Dealer in
MEATS, POULTRY, Etc.,
24 SPRING GARDEN ROAD. Phone 456.

INDEX.

	Page
Dumaresq, J. C.	58
Eastern Can. Sav. & Loan Co.	lines
Eastern Trust Co	55
Egan, Thomas J.	83
Elliot & Hopson	7
Elliot, Freeman	31
Emmett, John H	side lines
Ennis, Dr. E. P.	bottom lines
Equitable Life Assur. Soc.	front cover
Evans, Charles A	side lines
Fader & Co	bottom lines
Fairbanks, James P	40
Farquhar Bros	side lines
Faulkner, Daniel	11
Federal Life Assurance Co	edges
Fielding, B. A.	front cover
Fluck, George H	bottom lines
Fraser, D	bottom lines
French & Healy	side lines
Fulton, H	top lines
Fox, Neil	40
Francis, T. H. & W. T.	side lines
Freeman Bros	top lines
Fuller, H. H. & Co	side lines
Furness, Withy & Co	104
Fyfe, J. A. & Son	18
Gates, W. & A.	bottom lines
Gastonguay Bros	45
Genn & Brown	top lines
Gaham, A. R. & Co	bottom lines
Gaham & Pickles	top lines
Gaves, Alfred	top lines
Granite House	marg. lines
Grant, A. J. & Co	3
Grant, Alex	top lines
Green, William H.	45
Gunning & Co	bottom lines
Halifax Fire Insurance Co	40
Halifax Hotel	28
Halifax Steam Dye Works.	bottom lines
Halifax Transfer Co	16
Hattie & Mylius	28
Halifax Grocery Co	55
Halifax Photo Co	53
Halliday, James	bottom lines
Hames, W. J.	51
Hancock, J. A.	top lines
Hanifen, P. J.	marg. lines
Harrington, Chisholm & Fullerton	64
Harris, Henry & Cahan	63
Harris, James H.	top lines
Harris, W. T. & Son	51
Hart, Levi & Son	16
Hartlen, Heber	side lines
Harvey, J. H.	19
Hill James	27
Hamilton, G. J. & Sons	side lines
Hichler, Henry	42
Hickman, J. W.	45
Hesslein, H. & Sons	28
Hill, Owen P	side lines
Hills, James & Son	bottom lines
Hoben & Wooten	bottom lines
Hogan, John	15
Horton, Robert	42
Hosterman, Graves & McKay	49
Howell, W. W. & Co	38
Hubley, J. K.	bottom lines
Huestis, Rev. S. F.	marg. lines
Huestis, M. B	edges
Hutchinson, Albert	48
Hutchinson, Alex	top lines
Isnor, W. H.	side lines
Johnson, W. H. Co., ltd	9
Johnson, J. A.	lines cover
Jones, James C	308
Kane, W. L. & Co	top lines
Kelly, J. F.	42
Kenny, J. F. & Co	316
Knight & Munro	16
Larsen, T. & Co	inside back cover
LaSalle Academy	51
Lavers, George E	29
Leaman, J. A. & Co	49
LeBon Marche	marg. lines
LeMarchant, James J.	bottom lines
LeBlanc, S. & Co	44
Lepine, R. T.	line front cover
Levy & Michaels	top lines
Little, Robert H	top lines
Lethbridge, Henry	55
Leydon & MacIntosh.	line front cover
Liverpool and London and Globe Ins.	6
Logan, M. D.	30
Longard Bros	18
Longuell & Co	37
Lyons & Tobin	64
Manufs. Life Ins Co	edges
Mahon Bros	marg. lines and 341
Maling, W. A. & Co	top lines
Manchester, Robertson & Allison, St. John, N. B.	Gilt on back
Manuel, J. D.	top lines
Marr, F. A.	bottom lines
Marshall, Samuel A.	50
Martin & Moore	56
Mason, F. H.	51
Maxwell, Edward, Jr	28
Maxwell, E. & Son	349
MacCoy & MacCoy	65
MacDonald & Co	17
MacDonald, John (late)	351
McDonald, Douglas	bottom lines
McDonald, Norman L	line cover
McDonald, R. N	15
McDonald, W. & J. A.	64
McFatridge, William	23
McFatridge, John	side lines
McGrath, J. M. & Co	top lines
MacInnes, John & Son	34
Mackinlay, A. & W	54
McLearn, James & Son	side lines
McLellan, George	top lines
McManus, A. E.	top lines
McManus, P. J	side lines
McNeil, McNeil & Ternan	66
McPherson & Freeman	side lines
Mellish, Roland	59

Made from the Pure Juices of the Fruit
SOLD BY ALL FIRST CLASS FRUIT STANDS.

SIMSON BROS. & CO.

Pentagon Building
Ordnance Square.

JAS. H. YOUNG,

CIVIL & MILITARY TAILOR,
19 Blowers Street.

GEORGE A. PYKE. Wholesale Grocer & Commission Merchant
HEAD OF CENTRAL WHARF, HALIFAX, N. S.

DRS. WOODBURY BROS.
H. WOODBURY, D.D.S., F. WOODBURY, D.D.S., - - DENTISTS, 137 Hollis St.

	Page
Merrill, James A	bottom lines
Methodist Book Room	bottom lines
Miller Bros	2
Moir, Son & Co	35
Moir, W. & A.	56
Moseley, W. P. & Co	marg. lines
Monaghan & Co	side lines
Morton & Co	top lines
Mumford Bros	42
Munnis, J. K.	6
Murdoch's Nephews	32
Murray, W. J.	side lines
Mutual Life Ins. Co	line cover
Mutual Reserve Fund	side lines
Myers, John E	side lines
Naylor, John B. & Son	11
Newcombe, W. R.	56
Newman, W. H.	bottom lines
Nickerson Bros	top lines
N. S. Furnishing Co	4
N. S. Building Society	side lines
Nova Scotia Dairy	top lines
North American Life Assurance Co.	29
Northup & Cossey	46
N. S. Nursery	top lines
O'Connor, Mrs. A	bottom lines
Ontario Mutual Life	side lines
Otto, P. J.	bottom lines
Parker & Taylor	bottom lines
Payson, Miss A. M.	46
Pearson & Covert	65
People's Heat & Light Co.	bottom lines
Peters, John & Co	57
Phoenix Insurance Co	53
Pickford & Black	24
Power & Co	bottom lines
Power, W. J.	top lines
Pyke, George A	side lines
Queen Hotel	40
Queen Insurance Co.	side lines
Quinn, Felix J	38
Reid, D. R.	22
Reardon, Frank	side lines
Revere House	30
Richards, John J.	top lines
Robinson, Charles	45
Robinson, Thomas	52
Robson, Charles & Co	60
Roche, David	41
Roche, William	12
Rosborough & Thomas	53
Ross, Mellish & Mathers	65
Roue, James	8
Royal Hotel	55
Royal Insurance Co	side lines
Ruggles, St. Clair	top lines
Salterio, James W	55
Sanders, Charles G	50
Sanford, I. Edward	bottom lines
Schulze, C. G.	bottom lines
Scott, F. Brettel	67
Scovil & Page	60
Shaffner, I. B. & Co	bottom lines
Scriven, J. J. & Sons	bottom lines
Shea, Patrick T.	bottom lines
Short, W. T.	top lines
Silver & Payzant	66
Silver, W. & C.	25
Simson Bros. & Co	Side lines
Smith Bros	side lines
Smith, G. M. & Co	bottom lines
Smith, Geo. T	side lines
Smith, Tyrer & Co.	line cover
Smith & Proctor	side lines
Smith, W. C. & Co.	top lines
Snow & Co	39
Spencer, Joseph	53
Stairs, Wm., Son & Morrow	29
Stephen, A. & Son	4
Stevens, W. H.	side lines
Stewart, W. T.	edges
Street, M. J.	bottom lines
Sweet, R. J. & Co.	bottom lines
Taylor, J. E. M.	19
Taylor, Wm. & Co	49
Theakston, R. S.	bottom lines
Thompson, George	45
Tobin, John & Co	8
U. S. Direct Cable Co.	23
Walker, John	top lines
Wallace & MacKay	65
Webber, A. A.	top lines
Webster, Smith & Co	side lines
Western Union Telegraph Co	702
Whelan & Ferguson	36
Whiteway & Horton	side lines
Wilson, Wm. W.	30
Whitman, Alfred	line cover
Williston, H. L.	43
Wood Bros. & Co	top lines
Wood, Joseph	47
Wood, J. Taylor	30
Wood & King	66
Woodbury, Drs., Bros	bottom lines
Wright, James	44
Wylde, Chas. J.	6
Young, James H,	marg. lines

Buy a Directory yourself, do not borrow They are only $2.50, and if they are worth anything to you, they are worth that.

GEO. McLELLAN Wholesale and Retail dealer in Meats, Poultry Etc.
24 SPRING GARDEN Rd. Phone 456.

JOHN HOGAN,

Grocer and Provision Dealer.

FRESH AND CORNED BEEF ALWAYS ON HAND.

PORK and HAMS,

Bran, Oats, Shorts, Hay and Straw.

66 GRAFTON STREET. - - HALIFAX, N. S.

R. N. McDONALD,

WHOLESALE AND . . RETAIL . . GROCER

COR. ARGYLE AND JACOB STREETS,
152 and 154 BARRINGTON STREET.

HALIFAX, - - - N. S.

THE McALPINE DIRECTORY CO.,

——General Advertising Agents.——

Publishers of the

Halifax City,
St. John City,
Nova Scotia,
New Brunswick,
Newfoundland,
P. E. Island,
W. India Islands,
South American

} Directories.

Belcher's Farmers' Almanac,
Maritime & Newfoundland Gazetteer,
West India Commercial Record,
Maritime Illustrated Guide.
St. John " "
Halifax " "

58 ROBIE STREET, HALIFAX.

L. HART & SON,

Commission & West ndia Merchants,

SALT AND FISHING SUPPLIES.

153 Lower Water street, - - - HALIFAX, N.S.

Halifax Transfer Co., Ltd.

Head Offices: 134 Hollis St. Telephone 581.

SUPERIOR CARRIAGES
of every description on hire.

Baggage Checked to and from all Trains and Steamers. General Parcel Delivery to all parts of the city.

Carriages attend the arrival of all Trains and Steamboats.

ESTABLISHED 1817.

KNIGHT & MUNRO,
Saddle and Harness Makers.

Dealers in all kinds of Single and Double Harness, Riding Saddles, Whips, Bridles & Stable Furnishing Goods.

158 & 167 HOLLIS ST, South of Halifax Club, HALIFAX, N. S.

DIRECTORY BORROWERS.

MANY are the complaints of those who regularly patronize the Directory that they are bored so much by borrowers. Not the stranger or private citizen who steps into the office, looks at the Directory and goes out, but the business men who continually need it for reference, yet are too close-fisted to buy one for themselves. These are the people who carry off your Directory, just for a few minutes, which generally means A FEW DAYS, unless you send for it before; then, you have scarcely housed it before some one else comes with the request, "Please lend me your Directory for a few minutes." Perhaps you won't see it again for a WEEK OR MORE. Yet this same borrower will tell our solicitor that he has no use for a Directory; he knows everybody and everybody knows him.

Macdonald & Co.

LIMITED.

Nos. 1-7, 162 to 172 Barrington St.,

Machinists, Steam Fitters, Coppersmiths, Hot Water Engineers, Brass Founders, Plumbers and Roofers.

MACDONALD & CO.

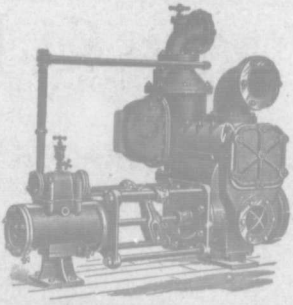

Manufacturers of Brass, Copper and Lead Goods.

All Requisites for the application of Steam Water and Gas.

Steam and Hot Water Warming and Ventilating Apparatus.

Plumbing Fixtures.

Importers of Iron Pipe and Boiler Tubes.

Mill, Mining, Railway and Manufacturers Supplies.

Engineering and Sanitary Specialties.

Steam, Hand and Power Pumps.

MACHINERY of every description.

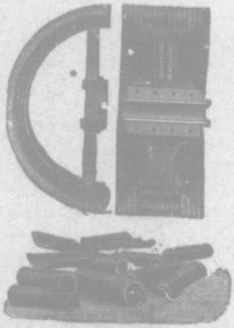

MACDONALD & CO.

AGENTS FOR THE CELEBRATED

Bee-Hive Brand Roofing Materials.

Steam Pumps, Pontoons, and all Appliances for Raising Vessels operated or Supplied.

LONGARD BROS.,

213 Hollis Street, - - - HALIFAX, N. S.

MACHINISTS

Steam and Hot Water Engineers,

COPPERSMITHS, PLUMBERS, &c.

Brass and Copper Work for Engineers, Plumbers, and Vessels use.

ALSO—Machinery for Mills, Mines, Factories, Etc., made and fitted up. Public Buildings, Churches, Factories and Residences supplied with Steam and Hot Water Heating Apparatus, Hot Air Furnaces and Plumbing Fixtures.

SOLE PROPRIETORS AND MANUFACTURERS OF

Longard's Patent Improved Hot Water Boiler,

For Warming Buildings.

HALIFAX CASH STORE.

JOBBERS OF THE FOLLOWING GOODS:

Crockeryware, Woodenware, Hams,
Glassware Tinware, Bacon,
Chinaware, Groceries, Tea,
E. Plate Ware, Canned Goods, Coffee,
Fancy Goods, Bottled Goods.

We make a Specialty of **English & French Bottled Goods,**

Buy for Cash, and Save from 10 to 20 per cent.

J. A. GASS & SON,

153 and 155 Granville St. 70 Upper Water St.

Acadia Fire Insurance Company.

Established in 1862.

President:—Honorable Robert Boak.
Directors:—Hon. A. G. Jones; C. C. Blackadar, Esq.; George Mitchell, Esq.; Thomas Ritchie, Esq.; Donald Keith, Esq.; Freeman Elliot, Esq.
Secretary—JOHN H. HARVEY.

OFFICE, - - 58 BEFORD ROW.

J. E. DeWolf. E. McLennan.

T. A. S DeWOLF & SON,

Ship Brokers and General Commission Merchants.

—REPRESENTING—

ANCHOR, BEAVER and JOHNSTON LINE STEAMSHIPS.

—DEALERS IN—

Salt, Lime, Cement, Plaster, Laths, Shingles, &c., &c.

DeWOLF'S WHARF, - HALIFAX, N. S.

Established 1836.

J. E. M. TAYLOR,

Painter, Glazier, Paper Hanger, Etc.

245 BRUNSWICK ST., HALIFAX, N. S.

Opposite Garrison Chapel. TELEPHONE 928.

IMPORTER OF

English and American Paper Hangings and Decorations.

PAINTS, OILS, VARNISHES, GLASS, PUTTY, BRUSHES, Etc.

W. CHARLES ANDERSON,

FAMILY GROCER,

—DEALER IN—

Fruits, Canned Goods, Jellies, Jams, Pickles, Biscuits, Cheese, Nuts, Raisins, etc., etc.

101 Granville Street, - - - - - HALIFAX, N. S.

We do not Sell all the Groceries Sold in Halifax,

But it is a generally recognized fact that our prices on TEAS, SUGARS, Molasses, Pork, Canned Goods, etc.

Are as Low as can be obtained anywhere in Canada.

DAVIDSON BROS.

We always carry a good Stock of

Butter

AND

Cheese.

DAVIDSON BROS.

Wholesale Grocers,

224 and 226 Argyle Street,

HALIFAX, N. S.

GEO. E. BOAK & CO.

Dry and Pickled Fish,

FISH OILS.

Liverpool and Trapani SALT a specialty.

Molasses.

Choice Porto Rico and British Islands always in stock.

Coal Department.

Best Quality Cape Breton New Mine SOFT

AND

American HARD COALS.

WEST INDIA WHARF,

Lower Water Street, - HALIFAX, N. S.

Wheels for Rent and Sale.

Bicycle Sundries of all kinds for Sale.

Bicycles Repaired.

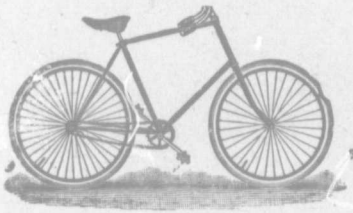

Second Hand WHEELS always in stock.

CHARLES W. DAVIES,

Locksmith and Bellhanger.

Phone 565. **ROY BUILDING, 52 Granville.**

For Moving or Raising Wood or Stone Buildings
Go to **D. R. REID.**
Office 114 Lockman St. (boards Belmont House, North St.)

Taking out Fronts of Stone Buildings and putting in Iron Girders.

Moving Heavy Machinery a Speciality.

D. FAULKNER. *J. BAKER.*

ATLANTIC

Steam Mineral Water Co.

City Phone 879.

Dartmouth Phone 62.

63 Water Street, Dartmouth, N. S.

The Direct United States Cable Company.

LIMITED.

OFFICE: 48 Bedford Row, cor. Prince Street, Halifax.

BRANCH OFFICE: Deep Water Terminus, (Long Wharf.)

This Company's Cables are landed in Halifax Harbor, affording the ONLY DIRECT AND INDEPENDENT communication with Europe.

Cablegrams to United Kingdom, France and Germany,

25 CENTS PER WORD.

Messages accepted for all parts of EUROPE, ASIA, AFRICA, SOUTH AMERICA and AUSTRALIA.

WM. McFATRIDGE,

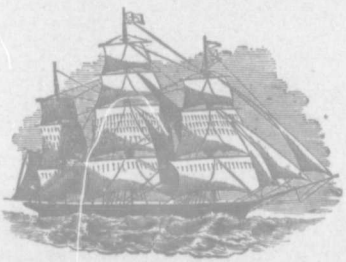

Dealer in { Stoves, Ranges, Tinware, ETC., ETC.

224 Hollis St., Halifax.

THE HIGEST PRICE PAID FOR OLD JUNK, OLD IRON, Etc.

SECOND HAND SAILS, RIGGING AND CHAINS for sale at MARINE STORE, McFATRIDGE'S (late O'Connor's) WHARF, adjoining Ordnance Wharf.

ROOFING ORDERS

Promptly attended to by Experienced Workmen at Lowest Possible Cash Prices.

Pickford & Black's

LINES.

S. S. TAYMOUTH CASTLE.
S. S. DUART CASTLE.

One of the above-named Steamers will sail from HALIFAX every four weeks for DEMERARA, calling at BERMUDA, ST. THOMAS, ST. CROIX, ST. KITTS, ANTIGUA, DOMINICA, MARTINIQUE, ST. LUCIA, BARBADOES and TRINIDAD.

S. S. BETA

Will sail from HALIFAX the 15th of every month for BERMUDA TURK'S ISLAND and JAMAICA.

S. S. ALPHA

Will sail from Halifax on the 1st of every month for KINGSTON, BLACK RIVER, SAVANNAH-LA-MAR and MONTEGO BAY, JAMAICA.

S. S. FASTNET

Will Sail every Tuesday evening for SPRY BAY, SHEET HARBOR SALMON RIVER, ISAAC'S HARBOR, CANSO, ARICHAT, PORT HAWKESBURY, PORT HOOD, SOURIS, CHARLOTTETOWN AND SUMMERSIDE.

S. S. HARLAW

Will sail every fortnight alternately for CAPE BRETON and NORTH and SOUTH COAST OF NEWFOUNDLAND, as follows:

NORTH COAST TRIP—ST. PETER'S, GRAND NARROWS, BADDECK, NORTH SYDNEY, SYDNEY, INGONISH, NEIL'S HARBOR and ASPEY BAY, C. B.; and CHANNEL, CORDROY, BAY ST. GEORGE, BAY OF ISLANDS, and BOOME BAY, NEWFOUNDLAND.

SOUTH COAST TRIP—CAPE BRETON PORTS above mentioned and CHANNEL, ROSE BLANCHE, LA POILE, BURGEO, HARBOR BRETON, ST. JACQUES, BALLORAM, GRAND BANK, FORTUNE, BURIN and PLACENTIA, NEWFOUNDLAND.

DONALDSON LINE.

Between GLASGOW and HALIFAX.

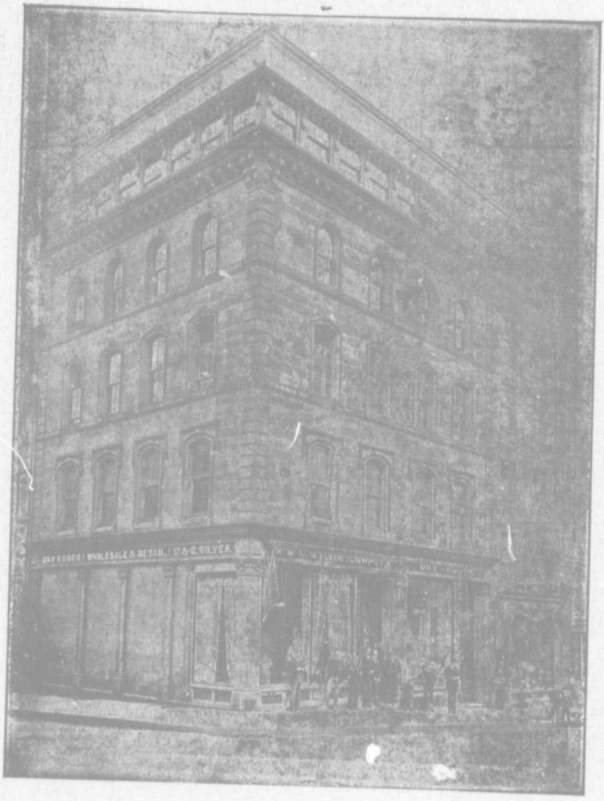

W. & C. SILVER,

11-17 George St., cor. Hollis St.

DRY GOODS, Wholesale and Retail.

DEPARTMENTS.

CARPET ROOMS—With immense variety of all makes of Carpets, Floor, Oil Cloths and Linoleum, Curtains and House Furnishings.

CLOTHING ROOMS—Where Celebrated "Champion" Clothing is manufactured.

GENERAL DRY GOODS—Standard Lines of exceptional value.

PLANT LINE.

Canada Atlantic and Plant Steamship Co.

LIMITED.

FAST DIRECT ROUTE TO BOSTON,

Connecting at Boston with Rail and Water Lines to and from all points in the United States.

ALL YEAR ROUND SERVICE. ONLY ONE NIGHT AT SEA.

THE STEAMERS

of this Line are the finest and fastest plying to and from BOSTON. Fitted with every modern convenience combining SAFETY, SPEED, COMFORT, Magnificent Passenger Accommodations. Elegant Cabins and Staterooms. Spacious Saloons. Electric Lighted throughout.

TWO ROUTES:

Halifax and Boston.
Charlottetown, Hawkesbury and Boston.

REGULAR SAILINGS. LOW RATES,

Through Tickets and Baggage checked to and from all points
☞ Every Facility for Carrying FREIGHT. Through Rates to and from all points.

For Information Rates, Folders, Etc., write or apply to

CANADA ATLANTIC & PLANT S. S. CO., Plant Wharf,

HALIFAX.

J. A. FLANDERS, N. E. Agent, - - 290 Washington St., BOSTON, MASS.
RICHARDSON & BARNARD, Agent, - 20 Atlantic Ave., BOSTON, MASS.
H. L. CHIPMAN, Canadian Agent, - - - Plant Wharf, HALIFAX, N. S.

H. B. PLANT, President. **M. F. PLANT,** Vice-Pres. and Mgr.
B. W. WRENN, Passenger Traffic Manager.

JAMES H. HALL,

Steamship Agent

AND

BROKER.

Rooms:

1 and 2 Bedford Chambers.

74 Bedford Row,

HALIFAX, N. S.

Halifax Hotel.

HALIFAX, NOVA SCOTIA.

The largest and finest equipped Hotel in the Maritime Provinces. Has just completed the addition of another large wing, running the entire width of the block from Hollis to Water Street. With this addition it has accommodation for 350 guests. It has just completed its handsome CONSERVATORY and PROMENADE for the guests. It has been lately handsomely refurnished.

A FIRST CLASS ELECTRIC PASSENGER ELEVATOR.
LATEST IMPROVED BATHS AND CLOSETS.
EVERY ROOM LIGHTED WITH INCANDESCENT LIGHTS.
THE LARGE CORRIDERS being very wide, well lighted, thoroughly ventilated, and very easy of access.

H. HESSLEIN & SONS, Proprietors.

Office Phone, 182 **Ladies' Parlor Phone 640.**

HATTIE & MYLIUS,

Dispensing Chemists.

Acadia Drug Store: Cor HOLLIS & SACKVILLE STS.
South End Pharmacy: Cor. PLEASANT & MORRIS STS.

HALIFAX.

EDWARD MAXWELL, JR.

CONTRACTOR FOR

Brick and Mason Work,

Telephone 941. **JUBILEE ROAD.**

WM. STAIRS, SON & MORROW,

——DEALERS IN——

Heavy and Shelf

HARDWARE,

Plumbers' Supplies and Fittings.

174 TO 190 LOWER WATER STREET.

The North American Life Assurance Comp'y

OF TORONTO.

THE NORTH AMERICAN'S policies are the favorites. THE NORTH AMERICAN stands **A No. 1** in every feature of interest to insurers. Its maturing policies have proved to date excellent investments to insurers.

Seventeen Years of Unparalleled Success.

THE NORTH AMERICAN'S Assets to Liabilities at the close of 1897 gave it a first rank in Canada in financial strength, excelled by no other Company.

The Company's Commercial Policy furnishes Insurance at the Lowest Possible Cost.

Its Profits to Matured Policies are 4 per cent. Compound Interest.

JOHN L. BLAIKIE, *President.* WM. McCABE, *Managing Director.*
HON. A. G. JONES, *Chairman Nova Scotia Board.*
GEORGE E. LAVERS, Provincial Manager.

Offices, Union Bank Building.

DILLON BROS.

80 Sackville Street, Halifax, N. S.

IMPORTERS AND DEALERS IN

Choice Coffees, Canned Goods, Butter, Cheese, Hams, Bacon, Etc.

TEAS and SUGARS a speciality.

Foreign and Domestic, Green and Dried FRUITS,

VEGETABLE CONTRACTORS, Etc.

☞ **Try us for Prices. Remember 80 Sackville St., opposite South Barracks.** ORDERS receive Prompt Attention and delivered FREE.

Revere House

(UNDER NEW MANAGEMENT,)

WM. WILSON, Proprietor,

Formerly Bellevue Hotel, Bedford.

FITTED IN MODERN STYLE, FIRST-CLASS CUISINE, RATES REASONABLE.

Persons arriving or departing by trains will find this Hotel the most convenient in Halifax. ELECTRIC CARS TO ALL PARTS OF THE CITY PASS THE DOOR.

NORTH STREET, HALIFAX, N. S.
DIRECTLY OPPOSITE RAILWAY DEPOT.

J. TAYLOR WOOD,

AGENT.

Boston Marine Insurance Company,

70 BEDFORD ROW, - - HALIFAX, N. S.

M. D. LOGAN, B. A.,

Chemist and Druggist,

DISPENSING HALL:

151 GOTTINGEN STREET,
174 AGRICOLA STREET, } HALIFAX, N. S.

Advertiser and Belcher's Almanack,

Best Advertising medium in Maritime Provinces.

McAlpine Directory Co., Proprietors.

WALTER C. BOAK. WILLIAM T. BENNETT.

BOAK & BENNETT,

WHOLESALE

Fresh and Salt Fish Dealers.

HALIFAX, NOVA SCOTIA.

FREEMAN ELLIOT,

Gents Furnishings

and Clothier.

163 HOLLIS STREET, HALIFAX, N. S.

P. T. SHEA,

Butter, Cheese and Eggs.

Finest Creamery Butter always on hand.

207 BARRINGTON STREET.

PHONE 140.

J. J. SCRIVEN & SONS,

BAKERS.

OUR BREAD IS THE BEST IN ITOWN.

PHONE 812.

381 to 391 Barrington Street.

LONDON. NEW YORK. HALIFAX.

MURDOCH'S NEPHEWS,

Wholesale Importers

DRY GOODS.

BRITISH, FOREIGN & CANADIAN

Cloths and Tailors' Trimmings,

MILLINERY,

HOUSE FURNISHINGS.

HALIFAX, N. S.

JAMES DEMPSTER. W. F. HILLMAN

PRINCE ALBERT

PLANING AND MOULDING MILLS

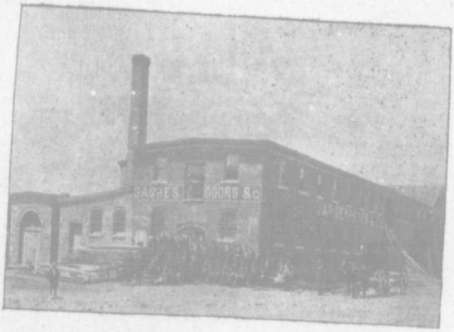

FACTORY: NORTH GEORGE ST. NORTH END.

WHARF AND YARD: FOOT OF VICTORIA LANE SOUTH END.

JAMES DEMPSTER & CO.

Manufacturers of

Doors, Sashes, Frames.

INSIDE and OUTSIDE Venetian Shutters.

MOULDING, LINING, FLOORING,

And every description of BUILDING MATERIAL.

John MacInnes. J. A. MacInnes.

John MacInnes & Son,

Established 1865.

Contractors,

Builders,

Lumber dealers,

Etc., Etc.

59 & 61 Lower Water Street,

Halifax, N. S.

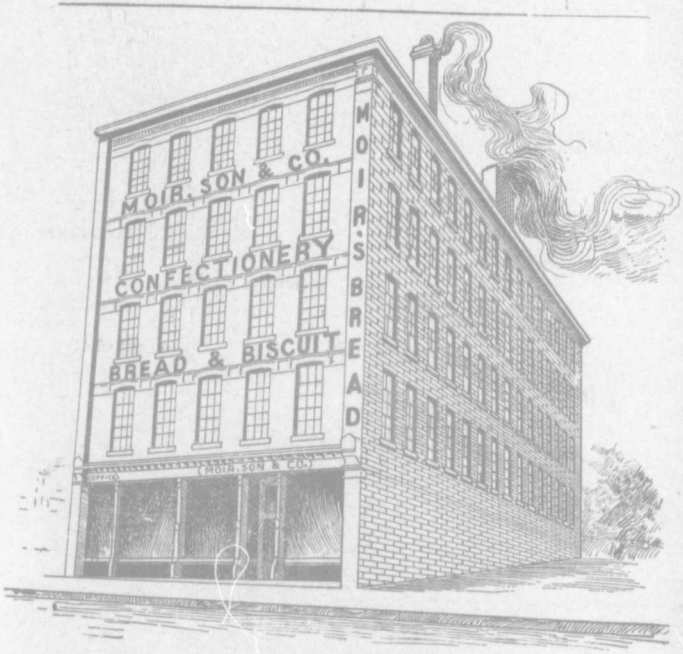

MOIR, SON & CO.,

Manufacturers of

Bread & Cakes, Biscuits, Confectionery. ‖ SHREDDED COCOANUT.

PULVERIZED SUGAR, FRUIT SYRUPS.

PAPER and WOODEN BOXES.

Factory: ARGYLE, DUKE and GRAFTON STREETS.
Office & Salesroom: ARGYLE ST., Cor. of DUKE.

Halifax, N. S.

W. & A. MOIR,

Mechanical Engineers, Machinists.

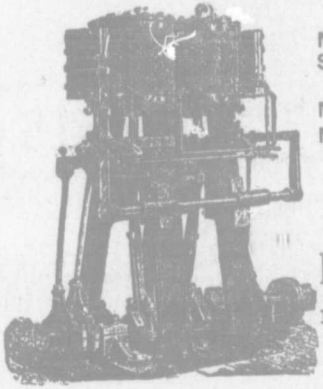

—Manufacturers—

Marine and Stationary **STEAM ENGINES.**

MINING PUMPS
Mining & Mill MACHINERY

REPAIRS and GENERAL JOBBING a Specialty.

Dealers in all kinds of

ENGINEERING SUPPLIES.

Engine Works, Foundry & Office:
210 to 224 BARRINGTON STREET,
HALIFAX, N. S.

Whelan & Ferguson,

Manufacturers of GINGER ALE,
LEMONADE,
SODA WATER,
And all kinds of AERATED WATERS.

Ginger Beer a Specialty.

244—BARRINGTON STREET, HALIFAX, N. S.—244.

Private Orders promptly attended to. Telephone 801.

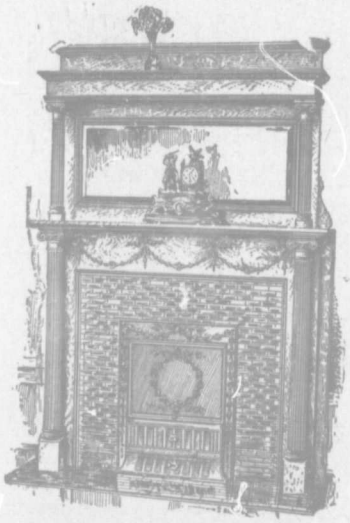

BURNS & CO.

MANUFACTURERS
AND DEALERS IN

SLATE and WOOD

MANTELS,

AND

Fire Place Goods

of every description,

81 and 83 Granville Street, HALIFAX, N. S.
OVER NAYLOR'S AUCTION ROOMS.

LONGUEIL & CO.,

Plumbers and Sheet Metal Workers.

WHOLESALE TINWARE MANUFACTURERS.

26 Jacob Street, HALIFAX, N. S.

Estimates given for fitting Houses with Latest Sanitary Plumbing.

LONGUEIL'S

MILKING PAIL,

Patented in 1897, is an ingenious invention, combining Milk Pail, Stool and Strainer.

Fermers value it for its Sanitary Character.

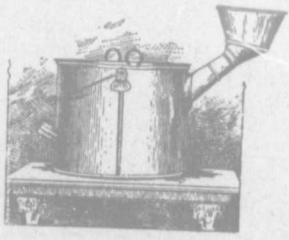

AUSTEN BROTHERS,

HALIFAX, N. S.

CYLINDER AND ENGINE OILS. **STEEL RAILS** RUBBER AND Leather Beltings.

PACKING, HOSE, WASTE,
BRATTICE CLOTH, SAFETY LAMPS,

AND EVERY DESCRIPTION OF

MINING SUPPLIES.

W. H. HOWELL & CO.,

121 and 123 Lower Water Street,

HALIFAX, N. S.

MECHANICAL ENGINEERS

....AND....

MACHINISTS.

FELIX J. QUINN,

—MANUFACTURER OF—

Belfast Ginger Ale,
Lemonade, Soda Water, &c.

Orange Phosphate, Champagne Cider,
GINGER BEER a Specialty.

371 Barrington Street.

ESTABLISHED 1815.

Black Brothers & Co.

49 Upper Water St.

— IMPORTERS OF —

Iron, Hardware, Ship Chandlery, etc.

Agents for Mount Vernon Duck Co.
Cape Ann Anchor Works.
Baltimore Copper Paint Co.
Billings, King & Co's Paints.
Sadler & Howarth, Leather Belts.
Carter's Oil Clothing.
Canada Rubber Co.
Peacock & Buchan's Paints.
P. H. Muntz & Co. Metal.

Dominion Coal Co., Ltd.,

MINERS AND SHIPPERS OF

Steam, Gas and Domestic **COAL.**

M. R. MORROW,

GENERAL SALES AGENT MARITIME PROVINCES.

171 Lower Water Street, HALIFAX, N. S.

SNOW & CO.

90 Argyle Street, (Opp. Grand Parade),
WAREROOMS: SEYMOUR STREET.

Have the Largest and Best Equipped

Undertaking and Embalming

Establishment in the Maritime Provinces.

Country Orders promptly attended to.

Open Day and Night. Telephones 301 & 91.

Funeral Directors: Mr. John Snow, Mr. Edmund Snow, Mr. John Snow, Jr.

QUEEN HOTEL.

HALIFAX, NOVA SCOTIA.

UNDER NEW MANAGEMENT.

One of the best Hotels in the Maritime Provinces.
First-Class in every particular.
Newly re-fitted throughout with the latest improved Baths, Closets, etc.
Within Two Minutes' Walk of Post Office, Custom House, etc.

JAMES P. FAIRBANKS, Prop.,

109 to 115 HOLLIS STREET.

NEIL FOX,

— MANUFACTURER OF —

FINE HARNESS,

WHOLESALE AND RETAIL DEALER IN

English Saddlery, Whips,
Horse Clothing, Rubber Goods,
Horse, Dandy and Water Brushes,
Curry and Mane Combs.

Fly Nets, Lap Dusters, Horse Boots, Chamois Sponges, &c.

Repairing promptly attended to. 33 BUCKINGHAM ST.

HALIFAX FIRE INSURANCE CO.

ESTABLISHED MARCH 28th, 1809.

The Oldest Company doing Fire Insurance in Canada.

Head Office, No. 60 Bedford Row, Halifax, N. S.

DIRECTORS:

ROBIE UNIACKE, President Halifax Bank, President; W. ROCHE, M. P. P., Director Union Bank, Vice-President; C. W. ANDERSON, Merchant, Director Halifax Bank; WM. TWINING, Barrister, Director Union Bank; JOHN MCNAB, Merchant; H. D. BLACKADAR, Publisher; H. G. BAULD, Director Merchants' Bank.

THOMAS GOUDGE, Sec.-Treas.

ALL kinds of Property can be insured with this Company, whose agencies extend throughout the Province of Nova Scotia; and the Policies issued by this Institution are plain, distinct and absolutely free from Ambiguity. ALL LOSSES PROMPTLY PAID WITHOUT UNNECESSARY PROCRASTINATION.

WALL PAPER!

WALL PAPER!

DAVID ROCHE

SOLE AGENT FOR

C. & J. G. Potter's High Class

English WALL PAPER.

Just received and ready for inspection, this Season's Patterns. Latest Designs and Newest Colorings in all Price Paper. Also a large and well assorted stock of

ROOM MOULDINGS

in all the latest styles.

Paper Hangings, Tinting, Painting, Graining, Sign Writing promptly attended to by Competent Workmen, under my personal supervision.

DAVID ROCHE, 236 Argyle Street,

ESTIMATES GIVEN FOR PLATE GLASS.

J. F. KELLY,

MANUFACTURER.

WHOLESALE AND RETAIL

Harness, Horse Goods, Leather Goods and Saddlery Hardware.

122 Granville Street, - - - HALIFAX, N. S.

Telephone 662. P. O. Box 252.

HENRY HECHLER,

103 Granville St., Halifax, N. S.

DIRECT IMPORTER OF

Toys, Fancy and Oriental Goods

OF ALL DESCRIPTIONS.

The importation of the Latest Novelties in these Goods is made a specialty.

WHOLESALE AND RETAIL

Manufacturers' Agent. Broker in Foreign Stamps and Coins. Orders by mail promptly and carefully executed. STAMPS OF BRITISH NORTH AMERICA IN USE PRIOR TO 1867, BOUGHT AT HIGHEST CASH PRICES.

MUMFORD BROS.,

Produce Commission Merchants

CONSIGNMENTS SOLICITED.

Mumford's Building, Argyle Street, Halifax.

ROBERT HORTON,

House Painter and Decorator,

— — ALSO — —

Paper-hanging, Whitewashing, Tinting and Graining.

Promptly attended to. 126 ROBIE STREET.

LEWIS ARCHIBALD,

Carpenter and Builder,

132 SOUTH STREET.

ALL ORDERS PROMPTLY ATTENDED TO.
ESTIMATES GIVEN ON APPLICATION,

Residence 36 Victoria Road. Telephone 1094.

H. L. WILLISTON,

Ruggles' Market, 136 & 138 Barrington St.

Commission Merchant,

AND GENERAL DEALER IN ALL KINDS OF

COUNTRY PRODUCE.

BEEF, LAMB, PORK, POULTRY, GAME. ALSO OYSTERS IN THEIR SEASON.

WHOLESALE CONSIGNMENTS SOLICITED AND PROMPT RETURNS MADE.

Telephone 939. HALIFAX, N. S.

S. LeBLANC. Wm. MOMBOURQUETTE.

ALBION HOTEL,

S. LeBLANC & CO.,
Proprietors.

$1.50 PER DAY.

The most Central Hotel in the City.

Near Custom House, Post Office, Principal Banks and Steamboat Landings.

HALIFAX, N. S.

Wm. Davies,

NEW and SECOND HAND **CLOTHING.**

134 and 136 ARGYLE STREET,

Halifax, N. S.

J. WRIGHT,

Dealer in Rods, Reels, Ferrules, Lines, Flies, Casting Lines, Gut Hooks, Swivel, Etc.

Lance-Wood and Green-Heart always on hand. Tobaccos, Cigars, Fancy Goods, etc., etc.

66 CORNWALLIS STREET, HALIFAX, N. S.

Belcher's Farmers' Almanac

BEST ADVERTISING MEDIUM in the Maritime Provinces.

McALPINE DIRECTORY COMPANY, PROPRIETORS.

J. W. HECKMAN,
BOOTS, SHOES AND RUBBERS.

161, Lower Water Street,

HALIFAX, N. S.

GASTONGUAY BROS., Successors to Hessian & Devine

Importers and Wholesale Dealers in Foreign & Domestic, Green & Dried FRUITS, all kinds Nuts, Confectionery and CANNED GOODS of every description. CIGARS & CIGARETTES.

FRUIT HOUSE. Established 1865,

143 Argyle, and 144 & 146 Barrington Sts., - - - HALIFAX, N. S.

Wm. H. GREENE,
Livery and Team Stables
HOTEL.

WATER STREET - - - - DARTMOUTH.

CHARLES ROBINSON,
Produce & Commission Merchant

Dealer in Fine Carriages and Harness. Hay, Oats, Straw; and all kinds of Feed always on hand.

153 Upper Water Street - - - - HALIFAX, N. S.

GEORGE THOMPSON,

Manufacturer of Brooms, Brushes, of all descriptions, Pails, Tubs and Washboards. Quality Guaranteed.

Telephone 499. P. O. Box 488.

Quinpool Road, Cor. Robie St., HALIFAX, N. S

JOHN BOWES,

Book & Job Printer,

Telephone 367. 42 BEDFORD ROW,

Halifax, N. S.

JOHN DAVISON & SON, Dealers in

Lumber, Shingles, Laths,
Hay, Oats, Straw, &c.

TELEPHONE CONNECTION.

North George and Robie Streets - - HALIFAX, N. S.

Our GAZETTEER AND GUIDE

To the Maritime Provinces and Newfoundland will be out in a few days.

PRICE IN CLOTH - - - - - $1.50
" PAPER - - - - - .75

For Sale at all Bookstores.

CENTRAL HOUSE 85 GRANVILLE STREET, Halifax

Miss A. M. Payson.

Permanent and Transient Boarders.
Transient Boarders, $1.25 & $1.50 per day

OPPOSITE PROVINCE BUILDING & Y. M. C. A.

W. C. Northup. S. R. Cossey.

NORTHUP & COSSEY,

Wholesale Importers of

Woolens and Tailors' Trimmings,

119 GRANVILLE STREET, HALIFAX.

JAS. BOWES & SONS,

Book and Job Printers,

142 HOLLIS STREET, HALIFAX, N. S.

☞ Telephone No. 408 for JOB PRINTING of all descriptions.
JUDICATURE and other BLANKS in stock.

H. P. BEZANSON,

— — IMPORTER OF — —

Gentlemen's Furnishing Goods.

CUSTOM SHIRT MAKER. Athletic Goods a specialty.

125 GRANVILLE STREET, - - - Cor. Duke, Halifax, N. S.

JOSEPH WOOD,

CENTRAL WHARF, HALIFAX, N. S.

Steamship Agent & Commission Merchant.

Agent for the following Lines:—COASTAL STEAM PACKET COMPANY, (between Halifax and Bridgewater). NEWFOUNDLAND COASTAL STEAMSHIP COMPANY (between Halifax and St. John's, Newfoundland.)

ALBERT DOWNEY,

Cor. Barrington and Buckingham Sts.

Gentlemen's Furnishings, Hats and Caps.

Dealer in Braces, Scarfs, Ties, Gloves, Shirts, Drawers, Handkerchiefs, Umbrellas, Hosiery, Shirts, Collars, &c.

F. D. CORBETT & CO.

STEAMSHIP AGENTS

—AND—

COMMISSION MERCHANTS:

Sole Agents for Chase's Eureka Card Matches.

135 & 137 Lower Water Street, Halifax, N. S.

John Borton AND Co, PLUMBERS.

Sanitary and Hot-Water Heating Engineers.

No. 13 PRINCE STREET, HALIFAX, N. S.

Personal attention given to House Drainage. Estimates furnished on application.

HALIFAX BRANCH OF THE

AMHERST BOOT & SHOE MANF'G. COMPANY,

156½ and 158 Granville Street.

BOOTS and SHOES of every description.

Canadian and American RUBBERS, MOCCASINS and GAITERS.

Also TRUNKS.

WHOLESALE ONLY. **H. M. PRIDE,** Manager

ARTHUR J. DAVIS,

128 Gottingen Street, and 28½ Spring Garden Road, HALIFAX, N. S.

WHOLESALE AND RETAIL DEALER IN

Pork, Ham, Bacon, Sausages,

EGGS, BUTTER, POULTRY, &c. Telephone 1023.

ALBERT HUTCHINSON,

——DEALER IN——

Dartmouth Lake ICE.

Orders left at THE ARMY & NAVY DEPOT, Granville Street, City, will receive the Strictest Attention.

TELEPHONE No 35.

J. A. LEAMAN. R. H. EDWARDS.

J. A. LEAMAN & CO.,

WHOLESALE AND RETAIL

Victuallers,

PORK PACKERS, CANNERS AND CURERS.

OFFICE:—12 BEDFORD ROW.

Store No. 1—8 to 10 Bedford Row,
" 2—137 Gottingen Street,
" 3—133 Argyle Street. } HALIFAX, N. S.

Pork Packing Warehouse: 17 and 19 Bedford Row.

WM. TAYLOR & CO.

WHOLESALE AND RETAIL

Boots, Shoes, Slippers, Rubbers, Felt Goods.

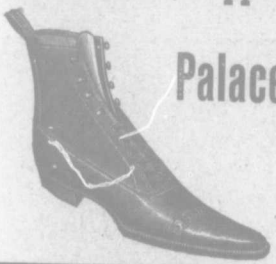

AT THE

Palace Boot & Shoe Store,

156 GRANVILLE STREET,

HALIFAX, N. S.

Agents for the——
——SLATER SHOE.

Central Carriage Factory.

Hosterman, Graves & Mackay,

CARRIAGE BUILDERS,

92 to 96 Grafton Street, -- Halifax, Nova Scotia.

Light and Heavy Carriages made to Order and on Hand.
Repairing promptly attended to by First-class Workmen.

ALL WORK GUARANTEED.

C. G. SCHULZE,

Practical Watch and Chronometer Maker.

Importer of Fine Gold and Silver Watches, Clocks, Fine Jewelry and Optical Goods.
Chronometers for Sale, for Hire and Repaired.
Rates determined by Transit Observations.
Jewelry manufactured in all its branches.
Special attention given to repairing Fine Watches.

165 BARRINGTON STREET, -- HALIFAX, N. S.

SAMUEL A. MARSHALL,

Contractor & Builder,

7 Cunard Street.

Estimates furnished on application Telephone 985.

C. G. SANDERS,

Mason & Plasterer

JOBBING PROMPTLY ATTENDED TO.

RESIDENCE—142 ROBIE STREET

TELEPHONE 1078.

GEO. M. CULLEN & CO.,

Practical Painters,

Glaziers, Paper-Hangers, Whitewashers, Tinters.

Orders may be left at 2 Argyle, cor. Blowers St. or Thompson's Court, off Victoria Road.

Importers of English and American Paper Hangings and Decorations, Paints, Oils, Varnishes, Glass, Putty, Brushes, Etc.

A Variety of English Sanitary Washable Papers always on hand.

F. H. MASON, F.C.S.,

Mining and Metallurgical Engineer, Mineralogist, Assayer and Mine Surveyor.

QUEEN BUILDINGS, Hollis Street,

HALIFAX, N. S.

W. T. HARRIS & SON,

Contractors AND Builders,

190 and 192 MAYNARD ST.

Estimates for all kinds of Carpenter Work furnished on application. Jobbing promptly attended to.

TELEPHONE 1190.

W. J. HAMES

Cor. Sackville and Argyle Streets.

DEALER IN **Pork, Ham, Bacon, Sausages,**

EGGS, BUTTER, POULTRY, &c.

Telephone 776.

LA SALLE ACADEMY

182 Pleasant Street, Halifax, N. S.

THIS INSTITUTION, conducted by the Christian Brothers, affords students every facility for obtaining a thorough business, scientific and classical education. The Academy Building is conveniently located on Pleasant Street, near St. Mary's Cathedral and Government House. There are over 125 pupils in daily attendance. An Evening Class for young men engaged in business pursuits during the day is a sucessful operation. The Academy authorities recently received from the Commissioners of the World's Fair, Chicago, a diploma and medal for the excellence of its exhibit in Class Work, Bookkeeping, Shorthand and Mechanical Drawing.

The Curriculum embraces Bookkeeping and Commercial Law, Phonography and Tpyewriting, Latin, and French, Mathematics, Chemistry, (practical and theoretical), and Physics, Vocal and Physical Culture, Military Tactics.

Special attention is paid to ELEMENTARY COURSE.

See Prospectus. For further particulars apply to the DIRECTOR.

Robinson's

Stables.

ROBINSON'S,

The Largest and Best Stables East of Montreal in Canada.

Everything

First-Class and Up-to-Date Carriages of all descriptions always on hand. The best collection of Horses in the city. Call and inspect our stock. We will be pleased to show you through our Large Establishment. We do all our Horse Shoeing, Carriage Repairing, Carriage Painting, Harness Repairing, and Wood Repairing on Carriages, by First-Class Mechanics, all on the premises. We have a large **BICYCLE LIVERY and ACADEMY** in connection, with good careful instructors for beginners.

CALL FOR TERMS.

ROBINSON'S STABLES.

5 to 25 Doyle Street, HALIFAX.

Geo. M. ROBINSON, Bus. Manager.
W. A. ROBINSON, Stable Manager.

THOS ROBINSON, Prop.

ROSBOROUGH & THOMAS,

Wholesale and Retail

China, Glass and Earthenware

174, Granville Street, - - - - - Halifax, N. S.

FIRE INSURANCE. Always Insure your Property in the

Phoenix of Hartford Insurance Company.

Why? Because of its Strength, Loss-Paying Power, and Record for Fair and Honorable Dealings.

WM. DUFFUS, 93, Granville street,

General Agent for Nova Scotia and Prince Edward Island

Halifax Photo Company,

A. E. LYON, Manager.

STUDIO: 105½ BARRINGTON STREET, COR. PRINCE,

Opposite South End St. Paul's Church.

A Special Feature is our **WORK FOR THE ARMY AND NAVY.**

Photographs finished in every style of the art. Plain, Colored and Crayon Enlargements from 8 x 10 to Life Size.

UNSURPASSED WORKMANSHIP.

J. SPENCER

22 Barrington St., Halifax,

Opposite Geo. Rent's.

TELEPHONE Day or Night, 454.

Undertaking & Embalming

A SPECIALTY. A Full Line of Goods always on hand.

UPHOLSTERING and FURNITURE REPAIRING.

Mattresses Made and Renewed.

A. & W. MACKINLAY,

BLANK BOOK MANUFACTURERS

. . . AND IMPORTERS . . .

FINE AND COMMERCIAL

STATIONERY.

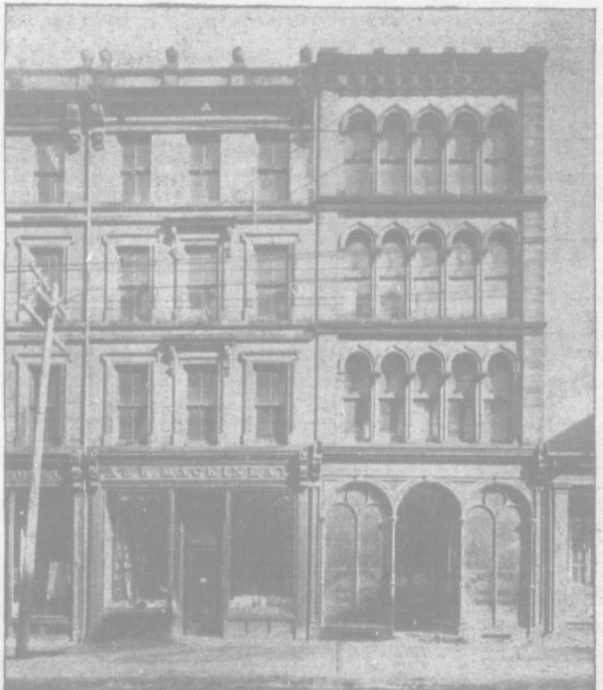

135 and 137 GRANVILLE ST.

THE ROYAL.

The Best $1.50 (One Dollar and a Half) a day Hotel in the City.

TABLE EQUAL TO THE BEST!

House just Renovated and Furnished from top to bottom.

ROYAL HOTEL, 117 to 123 Argyle street.

James W. SALTERIO, Prop.

The Eastern Trust Company.

Subscribed Capital - - - $200,000
Paid up Capital - - - - $50,000

J. F. STAIRS, Presdt. ROBIE UNIACKE, THOS. RITCHIE, Vice-Presdt.
B. A. WESTON, Manager.

Halifax Grocery Co.,

D. R. HEISLER, AGENT.

WHOLESALE AND RETAIL DEALERS IN

GROCERIES & PROVISIONS.

83 Upper Water St., foot of Jacob St., HALIFAX, N. S.

Flour, Meal, Molasses, Tea, Pork, Beef, at lowest market prices.

These Pants to be Given Away.

Established 1873.

THIS is one of the oldest and most reliable TAILORING Establishments in the city, and the only one who gives this offer. With every Cash order for a Suit of Clothes will be Given an Extra Pair of Pants, Free—not cheap tailoring, but the Best Possible Value that can be given for fine high-class custom tailoring cloths imported direct from England. The best of trimmings used, and the best workmen in the city employed. Before leaving your order with any other firm, call and examine cloths and prices. No trouble to show goods. Patterns sent to any part of the city or country, on application.

H. LETHBRIDGE, Merchant Tailor,

235 Barrington Street, HALIFAX, N. S.

MARTIN & MOORE,

HOUSE, SHIP **PAINTERS** ORNAMENTAL

GRAINERS, PAPER HANGERS, &c.

BICYCLES ENAMELLED AND FINISHED
to look like new as they come from the Factory.

CHEAPEST HOUSE IN THE CITY FOR
WALL PAPERS.

297 & 299 Barrington St., HALIFAX, N. S.

GLAZING, WHITE and COLOR WASHING a Specialty.
ESTIMATES GIVEN IN ALL BRANCHES. *TELEPHONE 681.*

IF YOU WISH

A FIRST CLASS RIG,

Of any description, call **Phone 648** and order from

W. R. NEWCOMBE,

Boarding and Livery Stables.

THE BLAKE, a most desirable Picnic Carriage, protecting its occupants from rain and sun. Best rigs at right prices. Tourists' Excursion Parties a Specialty. Saddle Horses, Etc.

Cor. KENT & QUEEN STREETS, - - - HALIFAX, N. S.

MILK and CREAM, GUARANTEED TO BE PURE AND FRESH, DELIVERED DAILY.

W. R. NEWCOMBE, - - Phone 648.

Eddy's Telegraph Matches

light readily, burn steadily, and are specially made to withstand any variation of the climate of the Maritime Provinces.

The manner of their being packed in small Paper Boxes prevents danger from ignition by accident.

Immediately the flame is extinguished, the match is cold and dead, and as there are no live embers the match will burn to the end without breaking off.

The sulphurous smell usual to common matches is greatly decreased.

Eddy's Matches are scientifically made,—combine usefulness with safety—are in the fullest sense the cheapest match made.

THE E. B. EDDY CO.,
HULL.

J. PETERS & CO.,
Agts., Halifax, N. S.

SCHOFIELD BROS.,
Agts., St. John, N. B.

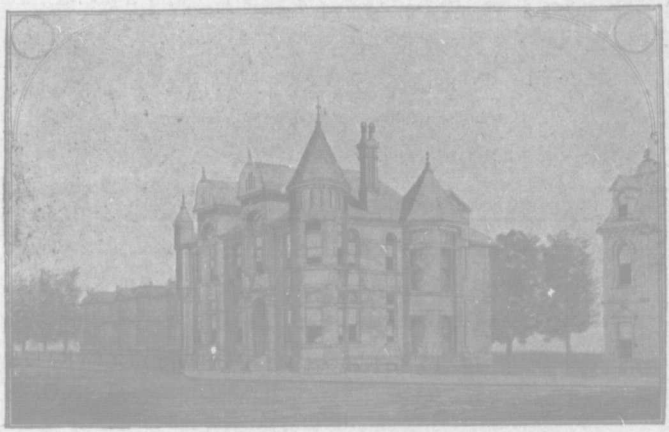

PRESBYTERIAN COLLEGE LIBRARY BUILDING, HALIFAX, N. S.

J. C. DUMARESQ,

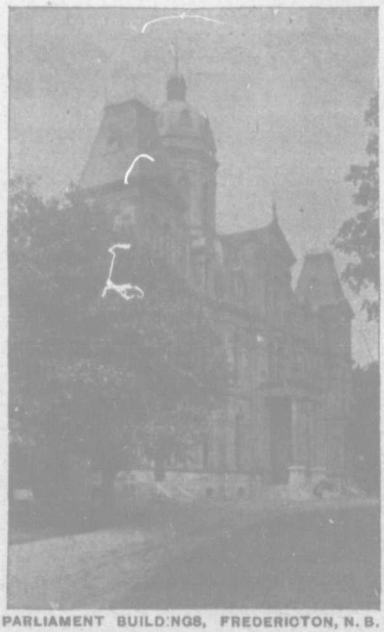

PARLIAMENT BUILDINGS, FREDERICTON, N. B.

Architect,

197

Barrington St.

HALIFAX, N. S.

THOMAS P. CONNORS,

Custom Tailor,

55 GRANVILLE STREET, Cor. Sackville St.,

Halifax, N. S.

CANADIAN EXPRESS CO., H. M. McCallum, AGENT,

239 Hollis Street

Money Orders

Issued at all offices of this Company, payable at over 25,000 places in Canada and United States, at very low rates.

A Receipt is given with each Order purchased. The Purchaser is not required to fill out the Order. If an Order is lost, the money is promptly refunded. When travelling, they are safer to carry than money. All Cashed Orders are kept on fyle for reference.

This system is the Cheapest, Safest, and Most Convenient Method of remitting through the Mails.

The BRITISH AMERICAN **BOOK AND TRACT DEPOSITORY,**

115 Granville Street, HALIFAX.

Theological Works,

Sunday School Library Books & Supplies.

ROLAND MELLISH, MANAGER.

DIRECTORY BORROWERS.

MANY are the complaints of those who regularly patronize the Directory that they are bored so much by borrowers. Not the stranger or private citizen, who steps into the office, looks at the Directory and goes out, but the business men who continually need it for reference, yet are too close-fisted to buy one for themselves. These are the people who carry off your Directory, just for a few minutes, which generally means a FEW DAYS, unless you send for it before; then, you have scarcely housed it before some one else comes with the request: "Please lend me your Directory for a few minutes." Perhaps you won't see it again for a WEEK OR MORE. Yet this same borrower will tell our solicitor that he has no use for a Directory; he knows everybody and everybody knows him.

WE LEAD

Men's and Boys'

Clothing and Furnishings.

Best Value in Canada.

Scovil & Page,

OAK HALL.

137 Barrington Street, HALIFAX. N. S.

READ THIS!

Ladies and Gentlemen visiting the City should call at

C. Robson AND Co's,

139 GRANVILLE STREET, and inspect their stock of

FINE DRY GOODS,

Newest Dress Goods, Mourning Materials, Priestley's Cashmeres and Serges, Cloaks, Jackets, Gloves, Hosiery, Laces, D. & A. Corsets and Waterproof Cloaks, Etc., Etc.

DISCOUNT FOR CASH.

Gas Engines, Estimates furnished and Engines supplied at short notice. People's Heat and Light Co., Ltd.

HALIFAX Business Directory.

ACCOUNT AND BOOK ADJUSTERS.

Archibald, Samuel F., 41 Duffus
Bishop, W. C., 243 Hollis
Brown, Michael, 44 Granville.
Chandler, J. W., 18 Sackville.
Lee, W. Simms, 3 Morris.
MACDONALD, H. A., Metropole Building, 193 Hollis.
Scott, Samuel, 139 Morris.
Studd, Wm. H., Metropole Building.

AGENTS.

Adams, E. D., manuftrs, 68 Up Water.
ALBRO, J. E., manuftrs, 84 1-2 Granville. See page 110.
Andrews, Chas., brewers, 209 Barrington
AUSTEN BROS., manufacturers, 114 and 116 Hollis. See page 38.
Baker, H. F., 58 Bedford Row.
Baker, E. C., com., 193 Hollis.
BELL, A. M. & CO., manufrs., 67 & 69 Upper Water. See lines.
BLACK BROS. & CO., manuftrs., 49 Upper Water. See page 39.
Boak, H. W. C., estate, 74 Bedford row
BOOK & TRACT DEPOSITORY, 115 Granville. See page 59.
BROWN BROS. & CO., Granville, cor. Buckingham. See page 149.
Brown, M. S. & Co, 128 & 130 Granville
BROWN & WEBB, Hollis, cor. Duke. See page 152.
BUTLER, A. R., Mark Fisher, Sons & Co., Roy Building.
BULLOCK, F. W., 193 Hollis.
Cameron, W. D., com., 111 Granville.
CHIPMAN, H. L., Canada Atlantic Line, 175 Lower Water.
CHIPMAN, J. A. & Co., mlrs, 74 Bedford Row.
CLARKE, H. B., litho. co., 44 Granville
CORBETT, F. D. & Co., S. S., 135 and 137 Lower Water. See page 47.
COX, J. P., mlrs, Pickford Black's wharf.
CRAGG BROS. & CO., stoves, etc., Barrington, cor. George. See marg lines
CREIGHTON, C. A., ship., 60 Bedford Row.
Creighton, C. E., gen., 74 Bedford Row.
CUNARD, S. & CO., Royal Mail, S S., 193 to 215 Upper Water.
Cunningham & Curren, mlrs, 71 Up Wtr
DeWOLF, T. A. S. SON, S. S., 135 Upper Water. See page 19.
Dougherty, T. C., manufrs., 129 Hollis.
DUGGAN, J. & SONS, estate, 2 George.
Dunlap, T G, est, Duke, cor. Barrington
ERB, E. & Co., mill[illegible] Up Water
Fairbanks, C. R., estate, 59 Granville
Ferguson, W. H., collection, 166 Hollis.
Fraser, A. M., manufrs., 161 Hollis.
FRASER, JAS., manufrs., 58 Bedford Row.
FURNESS, WITHY & CO., steamship, 11 Duke. See page opp. commencement of names.
GASS, J. A. SON, manuf., 153 and 155 Granville. See page 18.
GATES, W. & A., music, 11 Granville. See marg lines.
GRANT, A. J. & CO., manuftrs, 65 Upper Water. See page 3.
Grant, Oxley & Co., mfrs, 68 Bedford Row.
HOBRECKER, A., manfrs, Granville, cor. Duke. See page 269.
HEISLER, DANIEL R., com., 83 Upper Water. See page 55.
Hooper, Geo, real est, 6 N Brunswk Crt
JOHNSON, W. H. CO., (ltd), pianos, etc. Granville, cor Buckingham. See page 8.
JONES, A. G. & CO., Dom. line S. S., Jones' wharf.
JONES, J. C., manufrs., 146 Lr Water. See page 308.
LONGARD BROS., hydrolic hoists, 213 Hollis. See page 18.
Mahar, J. J., 85 Hollis.
McALPINE DIRECTORY CO., advertising, Hx. and St. John. See adv.
McCALLUM, H. M., exps., 239 & 241 Hollis.
MACDONALD & CO., felt roofing, 162 to 172 Barrington. See page 17.
McKenzie, H. D., Intercolonial Coal Mining Co., St. Paul Building.
MACKINTOSH, J. C., 166 Hollis. See page 354.
MILLER BROS., pianos & Organs, 101 & 103 Barrington. See page 2.
MORROW, M. R., coal, 171 Lr Water.
Mowbray, Thomas, 1 Bedford Row.

SMITH BROS., Wholesale DRY GOODS and MILLINERY, HALIFAX, N. S.

E. SANFORD, BEEF, MUTTON, POULTRY, COUNTRY PRODUCE, 46 ARGYLE ST., - Phone 508.

WOOD BROS. & CO., 107 & 109 GRANVILLE ST. Hosiery and Glove Departments, Mantles and Underclothing, The largest in the City.

FRENCH CHINA. For Decorations. WEBSTER, SMITH & CO., 131 GRANVILLE STREET. For Decorations. FRENCH CHINA.

Muirhead, J, manurs. 11 Vernon.
NAYLOR, JOHN, house and estate 79 and 81 Granville. See page 402.
Neily, J. B., ship, Liverpool wharf.
NORTHUP & COSSEY, manfrs., 119 Granville. See page 46.
O'Flaherty, Allen, adver., 262 Robie
Oland, E. H., manfrs, 43 Bedford Row.
PAULEY, E. J. H., gen., 44 Sackville. See page 420.
PHELAN, J. F. & SON, com., 117 and 119 Lower Water.
PICKFORD & BLACK, steamship and gen., Pickford & Black's wharf. See page 24.
ROCHE, WM., steamship, 165 167 Up. Water. See page 22.
SARRE, N. SONS, manufrs., 27 George.
SIEVERT, J. G., manufrs., 187 & 189 Hollis.
SILVER, H. R., gen., Pickford & Black's wharf.
SMITH, G. M. & CO., Butterick's patterns, 119 to 123 Barrington. See lines.
Stairs, John W. Plant wharf.
STARR, J., SON & CO, Ltd, manfrs., 134 Granville. See page
Studd, Wm. H., real estate, Metropole Building.
SWEET, R. J. & CO., com., Hollis cor. Duke. See lines.
SWENERTON, B., millrs and manufrs, Metropole Building.
Taylor, J. & Co., ship, Taylor's wharf.
WHIDDEN, D. G., manufrs, 271 Barrington.
White, John & Co., stoves, 200 Lr. Wtr.
WOOD, JOSEPH, S. S., Central wharf. See page 47.
WYLDE, C. J., Powder Co., 193 Hollis.

AGRICULTURAL IMPLEMENTS.

See Farm Implements, also Hardware.

APPRAISERS.

Duggan, J. & Sons, 2 George.
Naylor, John, 79 & 81 Granville
Shand, James, 12 and 14 Buckingham.

ANALYSTS.

BOWMAN, M., 66 Bedford Row.
MASON, F. H., 177 Hollis. See page 51.

ARCHITECTS.

BUSCH, H. F., 60 Bedford row. See lines
Craven, Thomas, 104 Granville.
DUMARESQ, J. C., 197 Barrington. See page 58.
ELLIOT & HOPSON, 50 Barrington. See page 7.
Jost George H., 70 Granville.
Sellon, H. B., Bedford
TREMAINE, H. S., 177 Hollis. See page 501.
WHITEWAY & HORTON, Keith building. See lines.

ARTISTS.

Connell, E. M. B., Miss, 2 Lorne terrace
Lear, Misses, The, 60 Bedford Row.
Travers, A., 9 North Park.

ASBESTOS PACKINK AND FILLING

AUSTEN BROS., 114 and 116 Hollis. See page 38.
LONGARD BROS., 213 Hollis. See p. 18.
MACDONALD & CO., 162 to 172 Barrington. See page 17.

ASPHALT.

McFATRIDGE, J., 224 Hollis. See lines.

AUCTIONEERS.

Coolen, J., 122 Barrington.
DUGGAN, J. & SONS, 2 George.
Holley, Wm. J., 40 Morris
NAYLOR, JOHN, 79 and 81 Granville. See page 402.
Shand, James, 12 and 14 Buckingham.

BAKERS.

Farrer, L. J., 220 Agricola.
Fenton & Co., 105 1-2 Gottingen.
Fry, John, 7 and 9 Dresden Row.
Jessup, Wm. H., 141 Pleasant.
Lockhart, R. C., Pepperal.
MOIR, SON &CO., 128 to 132 Argyle, cor. Duke. See page 35.
O'MALLEY, THOMAS 33 & 35 Charles
Musgrave, W. H., 49 John.
Scott, D. J., 304 Upper Water.
Scott, F. J., 63 George.
Scriven, Mrs. G. H. fancy, 39 Barrington
SCRIVEN, J. J. & SONS, 381 to 391 Barrington. See bottom lines.
Wakefield, George, 120 Gottingen.

BAKING POWDER MANUFACTURER.

Pearman, Wm. M. D., 220 Hollis.

BANKS.

BANK OF BRITISH NORTH AMERICA, 205 and 207 Hollis.
BANK OF MONTREAL, 182 Hollis.
BANK OF NOVA SCOTIA, 188 and 190 Hollis.
HALIFAX BANKING CO., 53 Up Wtr
MERCHANTS' BANK, George cor.
PEOPLE'S BANK, Duke, cor. Hollis; branch, 74 1-2 Gottingen. Hollis.
SAVING'S BANK, 72 and 74 Granville
UNION BANK, Hollis, cor. Prince.

BANKERS.

Jack & Bell, 165 Hollis.
MACKINTOSH, J. C., 166 Hollis. See page 354.

BARBERS.

See Hairdressers.

Ladies' Whitewear. A. O'CONNOR, MILLINERY, 47 & 49 Barrington St.

A. DRYSDALE.
HECTOR McINNES.

W. H. FULTON.
J. B. KENNY.

DRYSDALE & McINNES,
Barristers, Solicitors, &c.,
35 BEDFORD ROW.

RICHARD C. WELDON, D.C.L., PH.D., Q.C., Counsel.
ROBERT E. HARRIS, Q.C. WILLIAM A. HENRY, LL.B. CHARLES H. CAHAN, LL.B.

Harris, Henry & Cahan,
Solicitors, Notaries, Etc.
Merchants' Bank Building, Halifax, N. S.
Cable Address, "HENRY," Halifax.

BARRISTERS.

ALLISON, E. P., 193 Hollis.
Armstrong, B. H., 37 Tobin.
Barnstead, A. S., 35 Bedford Row.
Barnhill, Jacob L , 167 Barrington.
BELL, F. H., Redden Building, 45 Sackville.
Blackadar, H. S., Roy Building, Room 1.
BLIGH, F. P., 60 Bedford Row. See page 65.
Boak, H. W. C., 74 Bedford Row.
BORDEN, RITCHIE & CHISHOLM, 121 Hollis. See page 138.
Bulmer, J. T., 197 Hollis.
Cahalane, Thomas, 166 Hollis.
Clark, Howard, 59 Granville.
Cluney, Andrew, Roy Building.
Congdon & Outhit, 39 Sackville.
DAVISON, JAMES M., 16 Prince. See page 66.
Desbarres, L. W., 193 Hollis.
Doyle, M. N., 60 Bedford Row.
DRYSDALE & McINNES, 35 Bedford Row. See card above.
Eaton & Beckwith, 35 Bedford Row.
Foster & Foster, 3 Prince
Frame, J. F.,, 193 Hollis,
GELDERT, J. M., Jr., Roy Building.
Hanright, F. W., St. Paul Building.
HARRINGTON, CHISHOLM & FULLERTON, 187 Hollis. See page 64.
HARRIS, HENRY & CAHAN, 21 George. See card above.
Hartlen, W. R., 23 Starr.
HUGGINS, WILLIAM H., Queen Building.
HUNT, J. JOHNSTONE, 104 Granville.

SOVEREIGN FRUIT SYRUPS
Are full flavored, representing the fruit from which they are made.

SIMSON BROS. & CO.,
PENTAGON BUILDING,
Ordnance Square.

WALLACE McDONALD. JAMES A. McDONALD, LL. B.

W. & J. A. McDONALD,

Barristers and Solicitors,

PEOPLES' BANK BUILDING.

11 Duke Street, - - - - - Halifax, N. S.

C. SIDNEY HARRINGTON, Q.C. JOHN M. CHISHOLM. CHARLES B. FULLERTON, LL. B.

HARRINGTON, CHISHOLM & FULLERTON,

Barristers, Solicitors, Notaries, &c.

187 HOLLIS STREET.

W. A. LYONS, LL. B. T. F. TOBIN, LL. B.

LYONS & TOBIN,

Barristers, Solicitors, Etc.

Law Offices—No. 93 Hollis Street.

ADDRESS, P. O. BOX 261. HALIFAX, N. S.

WHOLESALE GROCER —AND— COMMISSION MERCHANT.

GEORGE A. PYKE,

HEAD OF CENTRAL WHARF, HALIFAX, N. S.

Johnstone, L. M., 21 George.
JONES, H. T., Redden Building, 45 Sackville.
KING & BARSS, 183 Hollis.
LeNoir, M. U., 151 Hollis.
LYONS & TOBIN, 93 Hollis. See card above.
MacCOY & MacCOY, 39 Sackville. See page 65.
McDONALD, W. & J. A., 11 Duke. See card above.
MacIlreith & Tremaine, 43 Sackville.
MACKINNON, JOHN A., Metropole Building. See page 354.
McLellan, W. W., 59 Granville.
McNEIL, McNEIL & TERNAN, 193 Hollis. See page 66.
Morrison, A. G., 43 Sackville.
Notting, Thomas, 56 Barrington.
Outram, F. P., 143 Hollis.
PAYZANT, J. Y. & SON, 95 Hollis.
PEARSON & COVERT, Redden Building, 45 Sackville. See page 65.
Power, Hon. L. G., 166 Hollis.
RITCHIE & MENGER, 21 George.
Ritchie, Thomas, 21 George.
Ross, John T., 52 Bedford Row.

B. F. PEARSON. W. H. COVERT.

PEARSON & COVERT,

Barristers and Solicitors,

Redden Building, 45 Sackville Street, Halifax, N. S.

Telephone 240. Cable Address, "PEARSON."

LEIBER'S and A B C Codes.

W. F. MACCOY, Q. C., City Recorder. W. B. MACCOY, B. A., LL. B.

MacCOY & MacCOY,

Solicitors, Notaries, &c.

Telephone 809. **39 Sackville Street,** Halifax, N. S.

W. B. ROSS, Q. C.
H. MELLISH, B. A., LL. B.
F. F. MATHERS, LL. B.

TELEPHONE 832.
P. O. BOX 405.

ROSS, MELLISH & MATHERS,

Barristers, Solicitors, &c.

Gordon & Keith Building, 41½ Barrington Street, Halifax, N. S.

WM. B. WALLACE, LL. B. ADAMS A. MACKAY, LL. B.

WALLACE & MACKAY,

Barristers, Notaries, &c.

OFFICES:

11 & 12 Bedford Chambers, 74 Bedford Row.

FRED P. BLIGH,

(LATE SHANNON & BLIGH.)

Barrister and Attorney-at-Law, Conveyancer, &c.

60 BEDFORD ROW, Halifax Fire Insurance Building.

WHITEWAY & HORTON, Architects -

KEITH'S BUILDING, BARRINGTON ST.

DANIEL MCNEIL. ALEX. MCNEIL, LL. B. G. B. TERNAN, LL. B.

McNEIL, McNEIL & TERNAN,

Barristers, Solicitors, &c.

HALIFAX, N. S.

Rooms 45, 46, 47, 48, Metropole Building, 193 Hollis St. P.O. Box 292.

ALFRED E. SILVER. J. A. PAYZANT.

SILVER & PAYZANT,

Barristers, Solicitors, &c.

45 SACKVILLE STREET,
REDDEN BUILDING, HALIFAX, N. S.

J. E. WOOD, LL. B. H. DEW. KING, LL. B.

Wood & King,

BARRISTERS, NOTARIES, ETC.
45 SACKVILLE STREET.

JAS. M. DAVISON, LL. B.

Barrister and Notary Public,

16 PRINCE STREET, - - HALIFAX, N. S.

FOR DECORATIONS, FRENCH CHINA.

WEBSTER, SMITH & CO., 172 GRANVILLE STREET.

FRENCH CHINA FOR DECORATIONS.

ROSS, MELLISH & MATHERS, Gordon & Keith's Building, 41½ Barrington. See page 65.
ROWLINGS & THOMPSON, Metropole Building. See page 452.
RUSSELL & RUSSELL, St. Paul Building.
SCOTT, F. B., Metropole Building, 193 Hollis. See page 67.
SILVER & PAYZANT, 45 Sackville. See card above.
Smith, C. H., 28 Sackville cor Hollis.
STAIRS, H. B., 16 Prince.
THOMSON, W. K., 106 Granville.
TREMAINE, F. J., 143 Hollis.
TROOP, A. G., 35 Bedford Row.
Twining, Charles & Son, 60 Bedford Row.
WALLACE & MacKAY, 74 Bedford Row. See page 65.

Scriven's Bread, IS THE BEST IN TOWN.
Telephone 812.

F. BRETTEL SCOTT, B. A., LL. B.,

Barrister, Solicitor, Etc.

ROOM 50, METROPOLE BUILDING,

193 HOLLIS STREET, - - - HALIFAX, N. S.

Wallace, T. J., 3 Prince.
Walsh, W. W., Roy Building.
WESTON, B. A., 60 Bedford Row.
WHITMAN, ALFRED, 58 Bedford Row. See line cover.
WOOD & KING, 45 Sackville. See page 66.

BASE BALL SUPPLIES.

HECHLER, H., 103 Granville. See p. 42
SIEVERT, JULIUS, 187 Hollis.
SARRE, N. & SONS, 27 George.

BEDDING HOUSES.

FRANCIS, T. H. & W. T., 31 and 33 Duke.
Gordon & Keith, 41 to 45 Barrington.
NOVA SCOTIA FURNISHING CO., ltd., 72 to 76 Barrington. See page 4.

BELLHANGERS.

See Locksmiths.

BERLIN WOOL DEALERS.

BRAINE, R. T., 170 Granville. See lines
CROWE, WM., 133 & 135 Barrington. See lines.
KANE, W. L. & CO., 67 Barrington. See lines.

BICYCLES.

Adams, E. D., 68 Upper Water.
CRAGG BROS & CO., Barrington, cor George.
CLAYTON & SONS., 156 to 160 Barrington.
CROWELL BROS., 81 Upper Water. See lines.
Creed, F. O. & Co., 91 Granville.
DAVIES, C. W., 52 Granville. See p. 22.
Forbes Manufacturing Co., 17 to 21 Bedford Row.
Griffiths (The) Cycle Corporation, ltd, 43 Barrington.
JOHNSON, W. H. CO., Ltd., 157 Granville.
SMITH, G. E. & Co., Bedford Row, cor. Cheapside.

BICYCLE REPAIRERS.

BAYER, F. E. & CO., 317 Barrington. See page 126.
GRAHAM, A. R. & Co., 87 Granville. See bottom lines.

BILL POSTERS.

LITTLE, ROBT. H., 41 Blowers. See top lines.
Putnam, Chas., 55 Brunswick.

BISCUIT MANUFACTURERS.

HAMILTON, G. J. & SONS, 269 Barrington. See lines.
MOIR, SON & CO., Argyle, cor. Duke. See page 35.

LACKSMITHS.

Brown, W. N., 19 Argyle.
Conrad, John E., 151 Portland Dart.
Davidson, James, 484 Upper Water.
Hawkins, C. A., 1 East Young.
Horner, Robert, 193 Grafton.
Jordan, William, 134 Maitland.
Lloy, James, 93 Argyle.
Margeson, William E., 52 North.
McLeod, D., 6 Argyle.
Morash, T. E., Fairbanks' wharf.
Murphy, John P., 121 Grafton.
Nieforth, James, Wood's wharf.
O'Connell, John, 42 and 44 Grafton
Power, David, 8West.
Wallace, T. E., 38 North Starr.
Wilson, L. A., Taylor's wharf.

SANFORD'S MARKET, **CONSIGNMENTS** from the Country Solicited.
ARGYLE ST., Phone 508

SOVEREIGN LIME FRUIT JUICE
Represents the pure, clarified juice of the Lime. Does not contain any foreign or injurious matter.
SIMSON BROS. & CO., PENTAGON BUILDING, Ordnance Square.

CRUSHED COKE, A Home product. Sensible people patronize Home industries. Give it a trial. Peoples' Heat and Light Co., Ltd.

TELEPHONE 571 AND ASK GEO. T. SMITH TO SEND YOU SAMPLES, OF ANYTHING YOU MAY NEED.

BLANK BOOK MANUFACTURERS.
ALLEN, T. C. & CO., 124 Granville. See lines.
CREIGHTON & MARSHALL, Ordnance Square. See page 192.
Cunningham Bros., 197 Hollis.
MACKINLAY, A. & W., 137 Granville. See page 54.
PHILLIPS, G. & T., Sackville, cor. Granville.

BLIND MANUFACTURERS.
Holland & Kuhn, 121 Granville.
Mabee, W. D., 45 Buckingham.

BLOCK AND PUMP MAKERS.
Frizzell, A., McFatridge's wharf.
Holloway, T. & Son, 220 and 222 Lr Wtr

BOARDING HOUSES.
Ackhurst, Mrs. M. L., 57 Victoria Road
Albro, A. E., 121 South Park.
Allan House, Thos. Chalmers, 282 and 284 Upper Water.
American House, 230 Argyle.
Arlington House, 130 Hollis.
Belmont Hotel, 46 North
Cameron, A. D., 154 Campbell Road.
Central House, 73 Granville.
Colford, Mrs. P., 88 Dresden Row.
Cox, Mrs. S., 219 Brunswick.
Crockett, Miss E, 26 and 28 Starr
Croxton, Miss S., 32 Buckingham
Curren, Mrs I., 75 Dresden Row
Fairview Hotel, Fairview.
Grand Central House, 62 Argyle
Greene, William H., Dartmouth.
Hastings House, 73 Granville.
Keating, Thos., 7 Cornwallis.
Lawson, H., 177 Jubilee Road.
Ledden, S. J., 34 Morris
Lovitt House, 60 and 62 Hollis.
Mayflower House, 92 Granville.
McAlpine, Miss B., 56 Queen.
Melvin, Mrs W., 128 Upper Water
Monaghan, A., 122 1-2 & 124 Barrington
Murphy, Mrs. E., 184 Campbell Road.
Nice, Mrs. E., 16 Gottingen.
O'Connell, Mrs. M., 48 Gottingen.
Penny, Mrs. C., 115 Lower Water.
Provincial House, 77 Gottingen.
Renner, Mrs. George, City wharf.
Rigby, Mrs. C. D., 16 and 16 1-2 Hollis.
Russell House, 92 Hollis.
Sarmatian House, 390 and 392 Up Wtr
Stoneman, Mrs. J., 305 Brunswick.
Thomas, Mrs. C. H., 8 and 10 North.
Tupper, Mrs J., Hillside Hall, 21 South
Union House, 86 Granville.
Union House, 154 Upper Water.

BOAT BUILDERS.
DeBay, John, Dartmouth.
Devan, James, Dartmouth.
Luke, George H., 29 Pleasant.
Mader, Joshua, Dartmouth.
Moseley, Eben, Dartmouth.
Moseley, Henry, Moseley's whf, Dart.
Williams, Edward, Dartmouth.

BOILER MAKERS.
DAVIDSON, WM. & CO., 181 and 183
PATTERSON, JOHN, 458 Upper Water
Maynard. See top lines.
Webber, Alex. A., Stairs, Dartmouthfl

BOOKBINDERS.
ALLEN, T. C. & CO., 124 Granville. See lines.
CREIGHTON & MARSHALL, Ordnance Square. See page 192.
Cunningham Bros., 197 Hollis.
MACKINLAY, A. & W., 137 Granville. See page 54.
Phillips, G & T, Sackville, cor Granville

BOLTS, NUTS AND RIVETS.
FORBES MANUFACTURING CO., 17 to 21 Bedford row.
STARR MANUFACTURING CO., See page 481.

BOOKKEEPERS.
See Account and Book Adjusters.

BOOKSELLERS AND STATIONERS.
ALLEN, T. C. & CO., 124 Granville. See lines.
BAPTIST BOOK & TRACT SOCIETY, 120 Granville.
BRITISH AMERICAN BOOK & TRACT DEPOSITORY, 115 Granville. See page 59.
CREIGHTON & MARSHALL, Ordnance Square. See page 192.
DeFREYTAS BROS., 23 Sp Garden Rd.
DeFREYTAS, CHAS. S., 187 Brunswick
Dunn, John A., 109 Hollis.
Gladwin, B., 90 Granville.
GRIFFIN, J. P., Jacob cor Poplar Grove. See page 263.
HEBB, W. E., 139 Hollis.
Kline, George J., 107 Gottingen
Lane & Co., George, cor. Barrington.
MACKINLAY, A. & W., 137 Granville. See page 54.
METHODIST BOOK ROOM, 141 Granville. See marg. lines.
MORTON & CO., 143 Barrington. See lines.
Smith, C. H., Granville, cor. George.

BOOT AND SHOE MAKERS.
Barnstead, J. 374 Upper Water.
Bremner, E., 25 Cunard.
CHISHOLM, JOHN, 160 Hollis.
Condon, Edw., 44 Lower Water.
Craig, John, 440 Upper Water.

C. G. SCHULZE, Importer of Fine Gold and Silver Watches, Clocks, Fine Jewelry & Optical Goods. 165 BARRINGTON STREET.

GEORGE

Cruse, Joseph, 22 Cuna
Cuveller, Louis, 326 U
Cuveller, Luce, 12 Dres
Duffield, John, 3 East Y
Dunn, Richard, 30 Gerr
Elliot, R. D., 53 Birmin
FAULKNER, DANIEL, den Road.
Gerrior, Thomas, 54 Bru
Glenncross, J., 110 Gerri
Hatchett, R. F., 98 Arg
Healy, M., 38 Agricola.
HECKMAN, J. W., 161 See page 45.
Hubley, James H., 30 W
Hyland, Thos., 121 Plea
Johnston, Wm., 5 Gerri
Jones, T. J., 34 Jacob.
Kirby, J. D., 250 Creight
Landeryou, J. L., 59 Ge
Lawrence Bros., 4 Argy
Layley, Aubrey, 72 Sack
Lilley, John, 34 Bucking
Mason, J. J., 109 1-2 Got
McDonald, Daniel, 150 U
McKay, M., 398 Upper
Morrison, Jos., 65 Sackv
Murphy, Jeremiah, 187
Nichols, Stephen, 246 Go Upper Water.
Patton, John, 116 Upper
Rennie, Edward, 11 Bar
Ronan, James H., 75 K
Shubley, James, 39 Wes
Simpson, William A., 52
Sloan, Wm., 115 Cornwa
Tanner, J., 283 Barringt
Truesdale, Joseph, 422 G
Vincent, Wm., 31 Jacob.
Weatherbe, J. L., 2 Ken
Weatherdon, W H, 64 &

BOOTS AND SH

BOREHAM, M. A., 145 A
EDEN, FRANK, 41 1-2
Fahie, M. J., 141 1-2 Go
FAULKNER D., 25 Sp
Hart, H. L., 71 Gottinger
HECKMAN, J. W., 161 page 45.
HIGGINS, L. & CO., 79 page 283.
HUBLEY & FISHER, 88 See page 293.
LARSEN, T. & CO., 166 inside back cover.
LeBlanc, Mrs. M. A., 47
McMANUS, P. J., 235 1-2
MONAMY, ERNEST A.,
O'Toole, Mrs. M., 104 1-2
Prince, H. A., 179 Barrin
PEDDEM, A. W. & CO., rington. See lines
Sheppard, W., 173 Gottin

BRUNSWIC

GEORGE McLELLAN, Wholesale and Retail Dealer in MEATS, POULTRY, Etc., 24 SPRING GARDEN ROAD. Phone 456.

Cruse, Joseph, 22 Cunard.
Cuvelier, Louis, 326 Upper Water.
Cuvelier, Luce, 12 Dresden Row.
Duffield, John, 3 East Young.
Dunn, Richard, 30 Gerrish.
Elliot, R. D., 53 Birmingham.
FAULKNER, DANIEL, 25 Spring Garden Road.
Gerrior, Thomas, 54 Brunswick
Glenncross, J., 110 Gerrish.
Hatchett, R. F., 98 Argyle.
Healy, M., 38 Agricola.
HECKMAN, J. W., 161 Lower Water. See page 45.
Hubley, James H., 30 West.
Hyland, Thos., 121 Pleasant.
Johnston, Wm., 5 Gerrish Lane.
Jones, T. J., 34 Jacob.
Kirby, J. D., 250 Creighton.
Landeryou, J. L., 59 George.
Lawrence Bros., 4 Argyle.
Layley, Aubrey, 72 Sackville.
Lilley, John, 34 Buckingham.
Mason, J. J., 109 1-2 Gottingen.
McDonald, Daniel, 150 Upper Water.
McKay, M., 398 Upper Water.
Morrison, Jos., 65 Sackville.
Murphy, Jeremiah, 187 Lower Water.
Nichols, Stephen, 246 Gottingen and 508 Upper Water.
Patton, John, 116 Upper Water.
Rennie, Edward, 11 Barrington.
Ronan, James H., 75 Kempt Road.
Shubley, James, 39 West.
Simpson, William A., 52 Maynard.
Sloan, Wm., 115 Cornwallis.
Tanner, J., 283 Barrington.
Truesdale, Joseph, 422 Gottingen.
Vincent, Wm., 31 Jacob.
Weatherbe, J. L., 2 Kent.
Weatherdon, W H, 64 & 66 Buckingham

BOOTS AND SHOES.

BOREHAM, M. A., 145 Argyle. See lines
EDEN, FRANK, 41 1-2 Gottingen.
Fahie, M. J., 141 1-2 Gottingen.
FAULKNER D., 25 Sp Garden Road.
Hart, H. L., 71 Gottingen.
HECKMAN, J. W., 161 Lr Water. See page 45.
HIGGINS, L. & CO., 79 Barrington. See page 283.
HUBLEY & FISHER, 88 Upper Water. See page 293.
LARSEN, T. & CO., 166 Granville. See inside back cover.
LeBlanc, Mrs. M. A., 47 Almon.
McMANUS, P. J., 235 1-2 Barrington.
MONAMY, ERNEST A., 82 Gottingen.
O'Toole, Mrs. M., 104 1-2 Gerrish.
Prince, H. A., 179 Barrington.
REDDEN, A. W. & CO., 59 and 61 Barrington. See lines at name.
Sheppard, W., 173 Gottingen.
TAYLOR, ROBT. & CO., Albermarle, cor. Duke.
TAYLOR, WM. & CO., 156 Granville. See page 49.
Thompson, E. & A., 203 Barrington.
VEALE, MRS. E., 59 1-2 Gottingen.
Yates, George S. & Sons, 23 George.

BOOT AND SHOE FINDINGS.

FORDHAM, A., 106 Upper Water.
Lovett H., 144 Upper Water.

BOOT AND SHOE MANUFACTURERS.

AMHERST BOOT & SHOE CO., 158 Granville. See page 48.
HECKMAN, J. W., 161 Lower Water. See page 45.
TAYLOR, ROBT. & CO., Albermarle, cor. Duke.

BOOTS AND SHOES, WHOLESALE.

AMHERST BOOT & SHOE CO., 158 Granville. See page 48.
HECKMAN, J. W., 161 Lower Water. See page 45.
REDDEN, A. W. & CO., 59 and 61 Barrington. See lines at name.
LARSEN, T. & CO., 166 Granville. See inside back cover.
TAYLOR, ROBT. & CO., Albermarle, cor. Duke.
TAYLOR, WM. & CO., 156 Granville. See page 49.

BOTTLERS.

Crosskill, J. & Son, 22 Granville.

BOX MANUFACTURERS.

BROWN, THE D. F. PAPER BOX & PAPER CO, Ltd., 14 Sackville.
MOIR, SON & CO., Argyle, cor Duke. See page 35.

BRASS & COPPER PIPE FITTINGS.

BAYER, F. E. & CO., 317 Barrington. See page 126.
LONGARD BROS., 213 Hollis. See p. 18
MACDONALD & CO., 162 to 172 Barrington. See page 17.
MOIR, W. & A., 210 to 216 Barrington. See page 36.
POWER & CO., 291 Barrington. See lines.

BRASS FINISHERS.

BAYER, F. E. & Co., 317 Barrington. See page 126.
LONGARD BROS., 213 Hollis. See p. 18.
McDONALD & CO., 162 to 172 Barrington. See page 17.
MOIR, W. & A., 210 to 216 Barrington. See page 36.
POWER & CO. 291 Barrington. See lines.

The five year Combination Option Policy of the THE MUTUAL RESERVE FUND is the most taking Policy in the Market.
W. J. MURRAY, General Manager, Metropole Building.

BRUNSWICK ST. DAIRY. CREAM to Order. H. BURGESS, Prop.

Ladies' and Misses' **WATERPROOFS,** at G. M. SMITH & CO'S.
119 BARRINGTON ST. to 123.

WEBSTER, SMITH & CO
Brassware, Silverware.
172 Granville St
CHINA, GLASS, AND CROCKERYWARE.

BREWERS.

Dawes & Co, 209 Barrington
Halifax Breweries, ltd, 41 Bedford Row
Keith Alex & Son, 88 to 94 Lwr Water

BROKERS.

Adams, E. D, merchandise, 68 Up Wtr.
BULLOCK, F. W., Metropole Building.
Crosby, A. B. & CO., ship, 45 Bedfd row
CUNARD, S. & CO., S. S., 195 Up Wtr.
DeWOLF, T. A. S. & SON, ship, 135 Upper Water. See page 19.
Jack & Bell, stock and exchange, 175 Hollis.
MATHERS, I. H., ship, Pickford & Black's wharf.
McKERRON, WM., marine, Steamboat Ferry Wharf.
MACKINTOSH, J. C., stock and exchange, 166 Hollis. See page 354.
NAYLOR, JOHN, estate, 79 and 81 Granville. See page 402.
Neily, J. B., ship, Liverpool Wharf.
PICKFORD & BLACK, ship, 51 Upper Water. See page 24.
Stairs, John W, Plant Wharf.
Tucker, E D, merchandise, 3 Bedfd row

BROOM AND BRUSH MANUFACTRS

THOMPSON, GEO., Quinpool rd. See page 45.

BUILDERS AND CONTRACTORS.

Anderson, Alexander, 43 Birmingham.
ARCHIBALD, LEWIS, 132 South. See page 43.
Brookfield Bros., Brookfield's wharf.
BROOKFIELD, S. M., 70 Granville.
CARMICHAEL, JAMES, 8 Morris
COLP, JOHN G., 48 Creighton.
CORSTON, JAMES F., 26 to 30 Lower Water. See page 7.
Davies, Alfred, 41 Pleasant.
DAVISON, JOHN & SON, 18 to 24 North George. See page 46.
Fader, George A, Ontario.
Foster, William, 10 Lawrence.
FREEMAN BROS., Carleton. See lines
Gibson, Edwin, 9 Vernon.
Gough, Patrick, 21 Brenton.
Grant, Samuel, 116 Windsor.
HARRIS, WM. T. & SON, 190 and 192 Maynard. See page 51.
Hirtle, James A., 46 and 48 Kaye.
HORTON, W. T., 35 Fenwick. See lines
Jackson, George 152 North.
JOHNSTON & CALDWELL, 73 Cunard
Keating, J. T., 25 Hollis.
Keefe, M. E., O'Connor's wharf.
King, Richard, 34 Kempt Road.
Lane, John, 9 North Bland.
Low, George B, sr., Oakland Road.
Lownds, Wm. L., Coburg Road.
Malcolmn & Johnstone, 2 Blowers.
Marr, M., 68 1-2 Argyle.
MARSHALL, J. A. 7 Cunard.
Marshall, S. A., 7 Cunard. See page 50
MAXWELL, EDW'D, jr., Louisburg. See page 28.
McCARTHY & LITTLE, 11 Argyle. See page 356.
McCrow, John, 74 Birmingham.
MACINNES, JOHN & SON, 59 and 61 Lower Water. See page 34.
Mackenzie, W. A., 123 Morris.
Mackintosh, John, 4 Edward
Mitchell, Donald, 14 Smith.
MONAGHAN & CO., 234 Gottingen. See side lines.
NICKERSON BROS., 31 Cunard. See lines.
Nisbet, William, 248 Lockman.
Rhodes, Curry & Co., 300 Robie.
RUHLAND, J. W., 15 Hollis.
SANDERS, CHAS. G., 142 Robie. See page 50.
Sanders, Henry, 8 and 10 Brunswick.
Thomson, Robt., 60 West Young.
Walsh, M. A., 176 Agricola.
Webber, J. A., Dartmouth.
Wiswell, Wm. G., 91 Maynard.
Wright James A., 51 & 53 Sackville.

BUILDING SOCIETY.

NOVA SCOTIA BENEFIT, 95 Hollis. See lines.

BUILDING MOVER.

REID, D. R., 114 Lockman.

BUILDER'S MATERIALS.

BLACK & FLINN, Humphrey's wharf, Upper Water. See top lines.
Brookfield Bros., Brookfield's wharf.
Chisholm, Wm, Pickford & Black's wharf
DAVISON, JOHN & SON, North George. See page 46.
DEMPSTER, JAS. & CO., North George. See page 33.
FREEMAN BROS., 13 Carleton. See lines.
GRANT, ALEX., Grant's wharf, Lower Water. See lines.
JOHNSTON & CALDWELL, 73 Cunard.
MACINNES, JOHN & SON, 59 Lower Water. See page 34.
MERLIN, J. C., 149 Maynard. See p. 378
Rhodes, Curry & Co., 300 Robie.

BUSINESS COLLEGES.

HALIFAX COMMERCIAL COLLEGE, Whiston & Frazee, 95 Barrington. See page 522.
LaSALLE ACADEMY, 182 Pleasant.

J. Quigley & Co., Planing and Moulding Mills.
22 & 24 Maynard St. Cor Falkland.
Phone 779

A. WOODBURY, D. D. S.
F. WOODBURY, D. D. S. **Drs. Woodbury Bros.,** DENTISTS, 137 Hollis St.

BUILDERS' SUPPLIES.

BELL, A. M. & CO., 67 and 69 Upper Water. See lines.
BLACK BROS. & CO., 49 Upper Water. See page 39.
CRAGG BROS. & CO., 151 and 153 Barrington. See marg. lines.
CROWELL BROS., 81 Upper Water. See lines.
FULLER, H. H. & CO. 41 and 45 Upper Water. See lines.
GRANT, A. J. & CO., 63 and 65 Upper Water. See page 3.
Melvin & Co., 69 Gottingen.
SMITH, G. E. & CO., Bedford Row, cor. Cheapside.
STAIRS, WM., SON & MORROW, 184 to 190 Lower Water. See page 29.
STARR, JOHN, SON & CO., ltd., 134 Granville. See page 481.

BUTTER AND CHEESE DEALERS.

BREMNER BROS., 261 Barrington.
DAVIDSON BROS., 226 Argyle. See p 20
DILLON BROS, 80 Sackville. See p. 29
EATON, W & Son 269 Barrington.
HAMILTON & OUTHIT, 225 Barrington
Hutcheson & Power, 198 Argyle.
LEAMAN, J. A. & CO., 8 to 12 Bedford Row. See page 49.
MALING, W. A. & CO., 110 Barrington. See lines.
MUMFORD BROS., 48 Argyle. See p. 42
NICOLLE & TRACEY, Jacob, cor. Grafton. See page 406.
OUTHIT, CHARLES W., 116 and 118 Barrington.
SANFORD, I. EDWARD, Sanford's market. See lines.
SANFORD, I. S., Sanford's market.
SHEA, P. T., 207 Barrington. See side lines.
SMITH & PROCTOR, 118 Barrington. See side lines.
TOBIN, J. & CO., 15 to 19 Upper Water. See page 8.
Witton & Carroll, 61 Upper Water.
WILLISTON, H. L., Ruggles' market. See page 43.

CABINET MAWERS & UPHOLSTERERS.

Brander, Morris & Co., 22 and 24 Barrington.
Brander, Robt., 34 Sackville.
Dockrill, Edward, 289 Brunswick.
FRANCIS, T. H. & W. T., 100 to 104 Barrington.
Fraser, W & Son, 78 and 80 Granville
Gordon & Keith, 41 Barrington.
NOVA SCOTIA FURNISHING CO., ltd., 72 to 76 Barrington. See page 4.
Ward, Edward, 285 Barrington.

CABLE COMPANIES.

Commercial Cable Co., 191 Hollis.
CANADIAN PACIFIC RAIL TEL. CO., 191 Hollis.
DIRECT U. S. CABLE CO., 48 Bedford row, cor Prince. See page 33.
Halifax and Bermuda Co., 210 Hollis.
WESTERN UNION TEL. CO., 168 Hollis.

CANNED GOODS.

Forrest & Co., 27 Bedford Row.
LEAMAN, J. A. & CO., 10 and 12 Bedford Row. See page 49.
MALING, W. A. & CO., 110 Barrington. See lines.
ROBERTS, SIMPSON & CO., Commercial wharf. See page 445.

CARPENTERS AND BUILDERS.

See Builders and Contractors.

CARPET DEALERS AND HOUSE FURNISHINGS.

FRANCIS, T. H. & W. T., 100 and 104 Barrington, cor. Duke.
Gordon & Keith, 41 Barrington.
MURDOCH'S NEPHEWS, wholesale, 184 Hollis. See page 32.
NOVA SCOTIA FURNISHING CO., ltd., 72 to 76 Barrington. See p. 4.
SILVER, W. & C., George, cor Hollis. See page 25.

CARRIAGE BUILDERS AND DEALERS.

Carnell, John J., 15 Starr.
DeWolfe, Son & Co., West, cor Robie
HOSTERMAN, GRAVES & McKAY, 92 to 96 Grafton. See page 49.
LAMPHIER, ANDREW, 52 and 54 Argyle. See page 323.
McNutt, A. J., 13 Brenton.
Murphy, James E., 184 Gottingen.
O'Brien, M. J., 5 Doyle.
POWER & SON, 115 to 117 Portland, Dartmouth.
ROBINSON, CHAS,. 153 Up. Water. See page 45.
Willis, Wm., 117 Brunswick.

CARRIAGE STOCK DEALERS.

GRANT, A. J. & CO., 63 and 65 Upper Water. See page 3.
SMITH, G. E. & CO., Bedford Row, cor Cheapside.

CARRIAGE TRIMMERS.

Gormley, D. M., 5 Doyle.

CHEMICAL FERTILIZING WORKS.

Jack & Bell, Bayer's Road.

CHINA, GLASS AND CROCKERYWARE. **WEBSTER, SMITH & CO.** BRASSWARE, SILVERWARE. 172 Granville Street.

PARKER & TAYLOR, Board Sawing and Turning, STAIR WORK A SPECIALTY. Longard Road, Cor. Livingstone

WOOD BROS. & CO., 107 & 109 GRANVILLE ST., Hosiery and Glove Departments. Mantles and Underclothing. The largest in the city.

37 George Street. GEO. T. SMITH Takes American Silver at its face, not 80 cents for a dollar.

CHILDREN'S CARRIAGES.

Gordon & Keith, 41 Barrington.
NOVA SCOITA FURNISHING CO., ltd., 72 to 76 Barrington. See page 4.

CHINA GLASS & EARTHENWARE.

BALDWIN & CO., 225 and 227 Barrington. See side lines.
Bigney, H. B., 91 Barrington and 85 Gottingen.
EVANS GEO. U., 83 Gottingen.
GASS, J. A. & SON, 153 & 155 Granville. See page 18.
HANCOCK, J. A., 65 Gottingen. See lines.
Hemsworth, P. J., 75 Creighton.
ROSBOROUGH & THOMAS, 174 Granville. See page 53.
WEBSTER, SMITH & CO., 223 Barrington and 172 Granville. See side lines.

CHOCOLATE AND SPICE MANUFACTURERS.

See Coffee and Spices.

CHIROPODISTS.

FRASER, Donald, Windmill Road, Dartmouth.
Holmes, J. C., 76 Gottingen.
Young, Mrs. R. J., 193 Hollis.

CHRONOMETER RATERS.

Cogswell, R. H., 175 Barrington.
CORNELIUS, J. 99 Granville. See lines
CREIGHTON & MARSHALL, Ordnance Square. See page 192.
Johnson, T. C. & Sons, 188 Barrington.
SCHULZE, C. G., 165 Barrington. See lines.

CHURCH FONTS.

Marr, M., 68 1-2 Argyle.

CIGAR MANUFACTURERS.

GLENN & BROWN, 54 Granville.
HALIFAX CIGAR CO., 187 & 189 Hollis

CIGAR STORES.

Connors, Patrick, 19 Buckingham.
DeFRETAS, CHAS. S., 187 Brunswick.
Hewsworth, William, 55 Gottingen.
HOBRECKER, A., Granville, cor Duke. See page 287.
Latham, T. J., 158 Gottingen.
SARRE, N. & SON, 27 George.
SIEVERT, J. G., 187 and 189 Hollis.
WRIGHT, JAS., 66 Cornwallis. See page 44.

CIVIL ENGINEERS.

West, Chas. W., office Macdonald & Co.

CLERGYMEN.

Adams, Rev Wm, Methodist, 114 Pleasant.
Ainley, Rev Wm, Methodist, 306 Robie
Almon, Rev F H, Ch of Eng, 45 Brenton
Ancient, Rev W J, diocesan secretary, 34 Barrington, h 12 South.
Archbold, Rev F H W, Ch of England, LeMarchant, cor Coburg Road
Armitage, Rev. W. J., Ch. of England, 90 Spring Garden Road.
Bates, Rev W E, Baptist, 166 North
Black, Rev Dr J S, Presbyterian, 8 Tobin
Bond, Rev Geo J, editor Wesleyian, 141 Granville, h 170 Spring Gar Road
Brown, Rev Wm, Methodist (colored), Falkland, cor Gottingen.
Bullock, Dr R H, Ch of England, 76 South
Bullock, Rev W H, Ch of England, 114 Tower Road.
Carroll, Rev M, R C, Glebe, Pleasant
Chute, Rev A C, Baptist, 30 Victoria rd
Courtney, Right Rev Fredk, Bishop of Nova Scotia, 24 Tobin
Craig, Rev. John, Methodist, 41 East Young.
Crawford, Rev E P, St Luke's, 83 Queen.
Currie, Rev J, Presbyterian, Francklyn
Daly, Rev Thos, R C, 85 Russell
Desbarres, Rev. F. W., Methodist, 419 North.
Dixon, Rev. Edward, Baptist, 12 Africville.
Dixon, Rev R F, Ch of England, Bedford Row
Dobson, Rev W, Methodist, 94 Dresden row
Dustan, Rev J F, Presbyterian, Grove, church manse, Gottingen, north end
Falconer, Rev R A, Presbyt'n, Francklyn
Fash, Rev. Z. L., Baptist, 31 Compton avenue.
Foley, Rev Dr W, R C, Glebe, Pleasant
Forbes, Rev Father, R C, St Agnes
Forrest, Rev Dr John, Presby'n, 22 Tobin
Fowler, Rev Thos, Presbyterian, 239 Pleasant
Fraser, Rev W M Presby, 77 Inglis
Gandier, Rev. Al., Presby, 139 S. Park
Gilpin, Very Rev Edwin, Dean N S diocease, Ch of England, 86 Queen
Gordon, Rev Dr D L, Presby, Francklyn
Hall, Rev Wm E, Baptist, 93 North
Heartz, Rev. Dr. W. H., Methodist, 263 Brunswick.
Henderson, Rev T H, Meth, 4 Falkland

RICHARD S. THEAKSTON, COMMERCIAL PRINTER. 267 Barrington St.

GEO. McL

Huestis, Rev S F, Meth,
Kempton, Rev S B, Bapti
Dartmouth
Laing, Rev Robt, Presby,
Lathern, Rev John, Meth
Lawson, Rev Geo A, Bap
LeMoine, Rev N, Ch of E
McCarthy, Rev E J, R C,
McIsaac, Rev A, R C,
Mackay, Rev J D, 64 LeM
MacKenzie, Rev Kennet
ian, 86 Spring Garden
McMillan, Rev Jno, Pres
MacPherson, Rev H H,
17 Lorne Terrace
Moriarty, Rev J B, R C, G
Morrison, Rev Dr P M,
fice, 39 Duke, h Dartn
Murphy, Rev Dr E F, R C,
Murphy, Rev Gerald, R C
Murray, Rev Robert, P
ley," Coburg Road
Neish, Rev David, Ch o
Morris
O'Brien, Most Rev C,
N S, 103 Dresden Row
Pittman, Rev H H, Ch o
Cornwallis
Pollok, Rev Allen, Presby
Robinson, Rev F, Baptist
Ross, Rev. Geo. E., Melvi
Saunders, Rev E M, Bap
ton
Shaw, Rev W F, 287 Gott
Simmonds, Rev J A, Ch
291 Gottingen
Simpson, Rev Allen, Pr
Robie
Smith, Rev Richd, Meth,
Smith, Rev T Watson, M
Smith, Rev R A, Ch of E
Stevens, Rev R S, Meth,
Soanes, Rev P R, Ch of
Creighton
Underwood, Rev Chas, R
Vossema, Rev H, Univers
sant.
Webster, Rev. F. M., Ch
256 South.
Willis, Rev, Cuthbert, Ch
62 Queen.
Wilkinson, Rev F, Ch
Dartmouth.
Winfield, J A, evangelist,
land, 2 Aberdeen Terra

CLOTHES CLEAN

HUBLEY, J. K. 566 Uppe
marg. lines.
STREET, M. J, 1 Argyle.
lines.
Tucker, J. M., 229 Brunswi

CLOTHES, SECOND

See Second Hand

C. G. SCHULZ

GEO. McLELLAN Wholesale and Retail dealer in Meats, Poultry etc.
24 SPRING GARDEN Rd. Phone 456.

Huestis, Rev S F, Meth, 316 Brunswick
Kempton, Rev S B, Baptist, h Quarrell, Dartmouth
Laing, Rev Robt, Presby, 15 Church
Lathern, Rev John, Methodist, Dartm
Lawson, Rev Geo A, Baptist, 29½ Allen
LeMoine, Rev N, Ch of Eng, 260 Gottg'n
McCarthy, Rev E J, R C, 307 Brunswick
McIsaac, Rev A, R C, Rockingham
Mackay, Rev J D, 64 LeMarchant
MacKenzie, Rev Kenneth, Presbyterian, 86 Spring Garden Road.
McMillan, Rev Jno, Presby, 1 Fawson
MacPherson, Rev H H, Presbyterian, 17 Lorne Terrace
Moriarty, Rev J B, R C, Glebe, Pleasant
Morrison, Rev Dr P M, Presbyt'n office, 39 Duke, h Dartmouth
Murphy, Rev Dr E F, R C, Glebe, Plesnt
Murphy, Rev Gerald, R C, 311 Brunswk
Murray, Rev Robert, Presby, "Studley," Coburg Road
Neish, Rev David, Ch of England, 17 Morris
O'Brien, Most Rev C, Archbishop of N S, 103 Dresden Row
Pittman, Rev H H, Ch of England, 43 Cornwallis
Pollok, Rev Allen, Presby, 18 Kent
Robinson, Rev F, Baptist (colored),
Ross, Rev. Geo. E., Melville Island Rd.
Saunders, Rev E M, Baptist, 28 Carleton
Shaw, Rev W F, 287 Gottingen
Simmonds, Rev J A, Ch of England, 291 Gottingen
Simpson, Rev Allen, Presby, 224 1-2 Robie
Smith, Rev Richd, Meth, 11 North Park
Smith, Rev T Watson, Meth, 72 Robie
Smith, Rev R A, Ch of England
Stevens, Rev R S, Meth, LeMarchant
Soanes, Rev P R, Ch of England, 100 Creighton
Underwood, Rev Chas, R C, Dartmouth
Vossema, Rev H, Universalist, 35 Pleasant.
Webster, Rev. F. M., Ch. of England, 256 South.
Willis, Rev, Cuthbert, Ch. of England, 62 Queen.
Wilkinson, Rev F, Ch of England, Dartmouth.
Winfield, J A, evangelist, Ch of England, 2 Aberdeen Terrace

CLOTHES CLEANERS.

HUBLEY, J. K. 566 Upper Water. See marg. lines.
STREET, M. J, 1 Argyle. See marg. lines.
Tucker, J. M., 229 Brunswick

CLOTHES, SECOND HAND.

See Second Hand Goods.

CLOTHIERS.

BEZANSON, H. P., boys, 125 Granville. See page 47.
BRAINE, R. T., 172 Granville. See lines.
Cohn, Lewis, 110 Upper Water.
CLAYTON & SONS, 7 to 11 Jacob. See front cover.
DAVIES, Wm., 134 and 136 Argyle. See page 44.
ELLIOT, FREEMAN, 163 Hollis. See page 31.
GRAHAM, A., boys, 59 1-2 Gottingen.
HUBLEY & FISHER, 88 Upper Water. See page 293.
Kennedy, R. R., 179 Lower Water
Kennedy, W. Y., 183 Lower Water.
LeBlanc, S., 2 Sackville.
MUNNIS, J. K., Upper Water, cor. Jacob. See page 8.
Power, C. L., 162 Granville.
Rhuda, Mrs. Wm. H., 98 Cornwallis.
SCOVIL & PAGE, 157 Barrington. See last page of colored leaves.
SILVER, W. & C., George, cor. Hollis. See page 25.
Somer, E., 158 Upper Water.
Soulis, W. E., 217 Lower Water.
Wallace, L., 37 Upper Water.

CLOTHING MANUFACTURERS.

CLAYTON & SONS, 7 to 11 Jacob, See front cover.
SILVER, W. & CI., George, cor. Hollis. See page 25.

COAL DEALERS.

BOAK, G. E. & CO., West India whrf. See page 21.
CUNARD & MORROW, 193 to 215 Up. Water. See back cover.
CUNARD, S. & CO., 193 tod 215 3Upper Water. See back cover.
DOMINION COAL CO., ltd., M. R. Morrow, 171 Lr. Water. See p. 39.
Halifax Coal Co., Commercial wharf.
Intercolonial Coal Mining Co., St. Paul Building.
McKenzie, H. D. & Co., Glace Bay whf.
ROCHE, WM., Roche's wharf, 167 Upper Water. See page 11.

COFFEE AND SPICE MANUFACTURERS.

BROWN & WEBB, spice grinders, Duke, cor. Hollis. See page 152.
MOTT, J. P. & CO., Hollis, cor Duke.
SCHWARTZ, W. H. & SONS, 204 and 206 Upper Water. See page 460.
Torrens, A. P., 209 Barrington.

COLLIERY SUPPLIES.

AUSTEN BROS., 116 Hollis. See p. 38.
FULLER, H. H. & CO., 41 to 45 Upper Water. See side lines.

CHAMBER SETS in great variety WEBSTER, SMITH & CO., and Satisfactory Prices. 132 Granville Street.

C. G. SCHULZE, Jewelry manufactured in all its branches. Special attention given to repairing fine watches.
165 BARRINGTON STREET.

SCRIVEN'S BREAD Is the Best in Town
Telephone 812.

SIMSON BROS. & CO., PENTAGON BUILDING, Ordnance Square.
SOVEREIGN FRUIT SYRUPS
Steadily gain in public favor. Merit wins
MADE BY

COMMERCIAL AGENCIES.

See Mercantile Agencies.

COMMERCIAL COLLEGES.

HALIFAX COMMERCIAL COLLEGE, Whiston & Frazee, 95 Barrington. See page 522.
LaSALLE ACADEMY, 182 Pleasant.

COMMISSION MERCHANTS.

Abbott, Thomas, 58 Bedford Row.
Adams, E. D., 68 Upper Water.
ALBRO, J. E., 84 1-2 Granville. See page 110.
AUSTEN BROS., 114 and 116 Hollis. See page 38.
Baker, E. C., 193 Hollis.
Baker, J. C., 42 Bedford Row.
BANKS, A. M., 25 and 27 Buckingham.
BAULD, GIBSON & CO., City wharf. See side lines.
BELL, A. M. & CO., 67 and 69 Upper Water. See top lines.
BENTLEY & LAYTON, 37 Argyle. See lines.
BLACK BROS. & CO., 49 Up. Water. See page 39.
BLACK & FLINN, Upper Water. See top lines.
BOAK & BENNETT, Lawson's wharf. See page 31.
BOAK, GEO. E. & CO., W. I. wharf. See page 21.
Boak, Wm. McC., 136 and 138 Lr. Water
BREMNER BROS., 261 Barrington.
BULLOCK, F. W., Metropole Building.
Burton, H. F., Pickford & Black's whf.
Butler, J. & Co., Roy Building.
Carney, M. & Co., 60 Bedford Row.
Chisholm, Wm., Pickford & Black's whf
Chipman, J. A. & Co., 74 Bedford Row.
Collas, Whitman & Co., ltd., Liverpool wharf.
CORBETT, F. D. & CO., 135 and 137 Lower Water. See page 47.
COX, J. P., Pickford & Black's wharf.
CREIGHTON, C. A., 60 Bedford Row.
Creighton, C. E., 74 Bedford Row.
Crosby, A. B. & Co., 45 Bedford Row.
CUNARD & MORROW, 193 to 215 Up. Water. See back cover.
CUNARD, S. & CO., 193 to 215 Upper Water. See back cover.
Cunningham & Curren, 71 Up. Water.
DAVIDSON BROS., 226 Argyle. See page 20.
Davis, George H, Taylor's wharf.
DeWOLF, T. A. S. & SON, 135 and 137 Upper Water. See page 19.
DOYLE, A. L. & CO., 181 Lower Water See lines.
DUGGAN, J. & SONS, 2 George. See lines.
Eagar, M. F., Pickford & Black's whf.
EATON, W. & SON, 269 Barrington.
Foster, M. T., 57 Upper Water.
FRANCIS, T. H. & W. T., 31 and 33 Duke. See side lines.
FRASER, JAMES, 58 Bedford Row.
Fraser, Wm. J., 253 Hollis.
GASTONGUAY BROS., 143 Argyle. See page 45.
GORHAM, J. W. & CO., 241 and 243 Hollis.
Grant, Oxley & Co., 68 Bedford Row.
GUNN & CO., ltd., 19-23 Campbell rd.
GUNNING & CO., 271 Barrington. See bottom lines.
HAMILTON & OUTHIT, 255 Barrington.
HART, R. I., 41 to 47 Lower Water.
Harvey, Chas. H., 10 and 12 Sackville.
JONES, A. G. & CO., Jones' wharf.
JONES, JAMES C., 146 Lower Water. See page 308.
Lange & Reynolds, 141 Upper Water.
Longard, E. J., jr., 74 Bedford Row.
Mackasey, Jas. P., 33 Upper Water.
MATHERS, I. H., Pickford & Black's wharf.
McLEARN, J. & SON, 219 Barrington. See marg. lines.
MITCHELL, W. & C. H., Wood's wharf
Morrison, E. & Co., Market wharf.
Morse, J. E. & Co., 77 Upper Water.
Morton, Frehill & Co., Plant wharf.
Mowbray, Thomas, 1 Bedford Row.
MUIR, WM., SON & CO., head Market wharf.
MUMFORD BROS., 48 Argyle. See p. 42.
MUSGRAVE & CO., Phelan's wharf, Lower Water.
NAYLOR, JOHN, 79 and 81 Granville. See page 402
Nelly, J. B., Liverpool wharf.
NICOLLE & TRACEY, Jacob, cor. Grafton.
NORTHUP & COSSEY, 119 Granville. See page 46.
Neville, M., 175 Lower Water.
O'Mullin, P., People's Bank building.
Outhit, C. W., 112 to 118 Barrington.
PETERS, JOHN & CO., 12 to 16 Upper Water.
PHELAN, J. F. & SON, 119 Lr. Water.
PICKFORD & BLACK, Pickford & Black's wharf. See page 24.
PYKE, GEO. A. 59 Upper Water. See lines.
ROBERTS, SIMPSON & CO., Commercial wharf. See page 445.
ROCHE, WM., Roche's wharf, Upper Water. See page 22.
Ross, Hon. Wm., 173 1-2 Lower Water.
SANFORD, I. S., 44 and 46 Argyle.
Seeton & Mitchell, 231 Hollis.
Seeton, R. B. & Co., Pickford & Black's wharf.

Fresh Milk and Cream delivered daily by **Brunswick Street Dairy,** 255 Brunswick St.

Crushed

Shand, James, 12 and 1
SHAFFNER, I. B. & CO See lines.
SHATFORD BROS, 127
SILVER, H. R., Pickfo wharf.
SMITH & PROCTOR, See side lines.
SWEET, R. J. & CO., H See lines.
SMITH, TYRER & CO., Metropole Building.
SWENERTON, B. Metr
Taylor, J. & Co., Taylo
Thompson, James T., W
TOBIN, J. & CO., 15 to 2 See page 8.
Tucker, E. D., 3 Bedford
Tucker, E., St. G., 3 Bedf
WHIDDEN, D. G., 128 a ton.
Whitman, A. N., Steven'
Whitten & Carroll, 61 U
WOOD, JOSEPH, Centr page 47.
Woodill & Co., 165 Barri

CONFECTION

ATKINSON, WM., Argy ingham.
Austen, Mrs. R., 126 Arg
Ayers, Mrs. S., 59 Cornw
Ayers, Samuel, 243 Barri
Barclay, Wm., 159 Pleas
Blakley, Mrs. R., 153 Ple
BOUTILIER, A. T., 37
Covey, T. L. & Co., Barr
Clancey, J. J., 9 Summet
Fenton & Co., 105 1-2 G
Flemming, F., 257 Pleas
GASTONGUAY BROS., page 45.
Jackson, G., 45 Barringto
Jessup, Wm. H., 141 Ple
Lawrie, Miss M., 5 Blow
MacGregor, Jas., 215 and
McLeod, James, 36 Morris
Mitchell, Thomas, 25 Geo
MOIR, SON & CO., who tail, 128 to 132 Argy See page 35.
O'Brien, J. A., 133 Gottin
Quirk, Mrs E. J., 29 1-2 S
Quinn, Miss A., 11 Sackv
Robinson, C., 259 Barring
Rozee, Chas., 53 Barringt Gottingen.
Scriven, Mrs. G., 39 Barr
TEAS & CO., 82 Barring
Voeltz, Mrs. F., 454 Uppe
Wegener, F. W., 105 Cam

CONTRACTORS AND

See Builders and Co

Ladies' Mis
G. M. SMIT

Crushed Coke, *AN IDEAL FUEL*, Suitable for stoves, grates and furnaces.
The Peoples' Heat and Light Co., Ltd

Shand, James, 12 and 14 Buckingham.
SHAFFNER, I. B. & CO., 57 Up. Water. See lines.
SHATFORD BROS, 127 Upper Water.
SILVER, H. R., Pickford & Black's wharf.
SMITH & PROCTOR, 118 Barrington. See side lines.
SWEET, R. J. & CO., Hollis, cor. Duke. See lines.
SMITH, TYRER & CO., (E. C. Baker), Metropole Building.
SWENERTON, B. Metropole Building.
Taylor, J. & Co., Taylor's wharf.
Thompson, James T., Wood's wharf.
TOBIN, J. & CO., 15 to 21 Upper Water. See page 8.
Tucker, E. D., 3 Bedford Row.
Tucker, E., St. G., 3 Bedford Row.
WHIDDEN, D. G., 128 and 130 Barrington.
Whitman, A. N., Steven's wharf.
Whitten & Carroll, 61 Upper Water.
WOOD, JOSEPH, Central wharf. See page 47.
Woodill & Co., 165 Barrington.

CONFECTIONERS.

ATKINSON, WM., Argyle, cor. Buckingham.
Austen, Mrs. R., 126 Argyle.
Ayers, Mrs. S., 59 Cornwallis.
Ayers, Samuel, 243 Barrington.
Barclay, Wm., 159 Pleasant.
Blakley, Mrs. R., 153 Pleasant.
BOUTILIER, A. T., 37 Barrington.
Covey, T. L. & Co., Barrington.
Clancey, J. J., 9 Summett.
Fenton & Co., 105 1-2 Gottingen.
Flemming, F., 257 Pleasant.
GASTONGUAY BROS., 143 Argyle. See page 45.
Jackson, G., 45 Barrington.
Jessup, Wm. H., 141 Pleasant..
Lawrie, Miss M., 5 Blowers.
MacGregor, Jas., 215 and 217 Pleasant.
McLeod, James, 36 Morris.
Mitchell, Thomas, 25 George.
MOIR, SON & CO., wholesale and retail, 128 to 132 Argyle, cor. Duke. See page 35.
O'Brien, J. A., 133 Gottingen.
Quirk, Mrs E. J., 29 1-2 Sp. Gar. Road.
Quinn, Miss A., 11 Sackville.
Robinson, C., 259 Barrington.
Rozee, Chas., 53 Barrington, and 69 1-2 Gottingen.
Scriven, Mrs. G., 39 Barrington.
TEAS & CO., 82 Barrington.
Voeltz, Mrs. F., 454 Upper Water.
Wegener, F. W., 105 Campbell Road.

CONTRACTORS AND BUILDERS.

See Builders and Contractors.

COOPERS AND OIL GAUGES.

Burke, George, 185 Upper Water.
GRAVES, A. L., 158 Lower Water.
KAVANAGH & CO., 80 Lower Water.
Melvin, Isaac & Sons, Young & Hurts wharf.
Mulcahey, Thos. P., 304 to 308 Barrington.
Norcott, A. McFatridge's wharf.

CORDAGE MANUFACTURERS.

Consumers' Cordage Co., ltd,. Dartmouth.

CORDIAL AND SODA WATER MANUFACTURERS.

Crosskill, James & Son, 22 Granville.
O'NOVAN, W. H., 41 to 47 Granville. See page 213.
QUINN, FELIX J., 371 Barrington. See page 38.
ROUE, JAMES, Wood's wharf. See page 8.
Walke, John T., 77 and 79 Brunswick.
WHELAN & FERGUSON, 244 Barrington. See page 36.

CORN MEAL.

ACADIA ROLLER MILLS, Dartmouth
Cunningham & Curren, 71 Up. Water.
GUNN & CO., ltd., 19-23 Campbell Rd.
MOIR, SON & CO., 128 to 132 Argyle. See page 35.

COTTON DUCK.

See Hardware.

COTTON MILLS.

Dominion Cotton Mills Co., ltd., Kempt Road.

COUNTRY PRODUCE.

See Produce and Brovision Dealers.

DAIRYS.

See Milkmen.

DECORATORS.

See Painters.

DENTISTS.

Bigelow, H. H., 87 Hollis.
Boston Optical Co., 89 Barrington.
COGSWELL, A. C., & SON, 105 Hollis. See marg. lines.
ENNIS, E. P., 125 Barrington. See lines
FLUCK, GEORGE H., 122 Hollis. See lines.
HARDING & THOMSON, St. Paul Building, Barrington.

The Motto of The Mutual Reserve Fund
Management is good work at honest cost; True economy and not its shadow.

Ladies' Misses' and Children's HOSIERY at
G. M. SMITH & CO.'S, 119 Barrington St, to 123,

Wood Bros. & Co. 107 & 109 Granville Street. Hosiery and Glove Departments. Mantles and Underclothing. The largest in the City.

GEO. T. SMITH, — 37 — GEORGE ST.

If you see it in my Ads, It's Right.

McNutt, S. C., 264 Gottingen.
MERRILL, JAS. A., Granville, cor. George. See marg. lines.
WOODURY DRS. BROS., 137 Hollis. See marg. lines.

DINING AND OYSTER SALOONS.

See Refreshment and Oyster Saloons.

DOG FANCIER.

Bushell, T. R., Bayer's Road.

DIRECTORY PUBLISHERS.

McALPINE DIRECTORY CO., Halifax and St. John.

DIRECT CABLE COMPANIES.

DIRECT U. S. CABLE CO., 48 Bedford Row. See page 23.

DOORS AND SASHES.

See Sashes and Doors.

DRESSMAKERS.

Abriel, Miss Ella, 7 Maitland.
Abriel, Miss Estella, 7 Maitland.
Allen, Mrs. F., 63 Hanover.
Artz, Theresa H., 11 Artz Lane.
Ahern, Miss M., 152 Gottingen.
Anderson Miss E., 70 LeMarchant.
Ballard, Miss M. M., 22 Tower Road.
Barber, Agnes C., 4 Proctor's Lane.
Bicis, Miss L. A., 255 Brunswick.
Bowen, M. B., 38 Bedford Row.
Browne, Mrs. Wm., 87 Gottingen.
Brooks, Miss E., 141 Barrington.
Brown, A. Madame, 37 Sackville.
Caithness, Miss M. A., 29 Artz Lane.
Caldwell, Mrs. A., 15 Dundonald.
Carroll, Mary, 325 Brunswick.
Clayton, Theresa, 34 Jacob.
Connolly, T., 3 Fenwick.
Coyle, Mrs. J, 12 Bishop.
Dee, Miss E. M., 102 Argyle.
Dow, Miss Ella, 118 Creighton.
Driscoll, Miss J C., 19 Rottenburg.
Ead, Mrs. J., 25 Gottingen.
Edwards, Miss E., 163 Gottingen.
Found, Mrs. C., 10 Allen.
Gerrard, Miss F., 49 North Park.
Hare, Mrs. A., 187 Agricola.
Hiltz, Miss L., 38 Spring Garden Road.
Holmes, Mrs. J. C., 76 Gottingen.
Howell, Miss L., 91 Bilby.
Howell, Mrs. M., 51 Cornwallis.
Inglis, Miss J., 30 Birmingham.
Jackson, Mrs. P. M., 47 Hollis.
Johnson, Miss M., 20 Uniacke.
Keefe, Miss M., 13 Birmingham.
Kelley, Miss E., 33 Gottingen.
King, Miss E., 25 Prince.
Leighton, Miss E., 27 Gottingen.
Lewis, Mrs. A., 48 Buckingham
Lyons, Miss E., 26 Starr.
MacKinnon, Miss K. F., 15 Prince.
McCauley, Mrs. John, 96 Argyle.
McKay, Miss A., 94 Maynard.
McKay, J. W., 30 Hollis.
McLaughlin, Miss M., 9 Granville.
McNab, Miss M, 43 Sackville.
Morash, Mrs. M., South end Robie.
Nilant, Miss C. A., 43 Fenwick.
Norton, Miss S. L., 177 Barrington.
O'Donnell, Mary F., 245 Agricola.
Paton, Miss A. A., 16 1-2 Sp. Gar. Road
Pringle, Miss J., 43 Sackville.
Quinn, M. F., 21 Spring Garden Road.
Rawding, Rosana J., 153 Pleasant.
Robinson, Miss S. F., 62 Argyle.
Shea, Miss B., 38 Morris.
Sheehan Miss A., 21 Bauer.
Shields, Mary J., 94 Argyle.
Smith, Mrs. T., 82 1-2 Gottingen.
Sturney, Mrs. A. W., 29 Birmingham.
Sturmey, Miss M. J., 150 Hollis.
Thompson, M. G., 106 Maitland.
Tobin, Miss Mary, 15 Granville.
Vine, Mrs. C., 20 Birmingham.
Walsh, Mrs. M., 76 Agricoua.
West, Miss E., 253 Brunswick.
White, Mrs. C. W., 170 Gottingen.
Wiswell, Miss S., 17 Granville.
Wyman, Mary, 213 1-2 Brunswick.

DRUGGISTS AND CHEMISTS.

APOTHECARIES HALL, 7 and 9 George. See page 114.
BROWN BROS. & CO., Granville, cor. Buckingham. See page 149.
BROWN & WEBB, wholesale, Hollis, cor. Duke. See page 152.
BLACKIE, E. S., cor. Spring Garden Road and Queen. See lines.
BUCKLEY, A. H., 49 Spring Garden Road. See page 154.
BUCKLEY BROS., Barrington, cor Prince. See page 154.
BURBIDGE & COLWELL, 147 Hollis. See page 155.
Cameron, H. W., 219 1-2 Brunswick.
COOMBES, J. SINCLAIR, 88 Gottingen.
Drysdale, A. W., 47 Agricola.
Dymond, Wm., 174 Sp. Gar. Road.
Forsyth, Sutcliffe & Co., wholesale, 194 Hollis.
HATTIE & MYLIUS, Hollis, cor Sackville and Pleasant, cor. Morris. See page 28.
Huggins, C. E., Jacob, cor. Poplar Grove.
IRWIN & SONS., 99 Gottingen and 201 Brunswick.
LOGAN, M. D., 151 Gottingen. See p. 30
McFatridge, J. W., 47 Gottingen.
Mumford, C. A., 49 Campbell Road.
POWER, THOMAS M., Lockman, cor. North, branch, 394 Gottingen.
Rawley, J. K., 146 Granville.

I. B. SHAFFNER & CO., Wholesale dealers in Feeds, Oats, Flour, Hay, Produce, HEAD OF CENTRAL WHARF. PHONE 159.

Gas St

SIMSON BROS. & CO., ing. See lines.
SIMSON, W. H., Pent See page 469.
STEVENS, WM. H., Da
Taylor, H. A., Barring ville.

DRY GOODS, R

Ahearn, Miss M., 152 G
BARNSTEAD & SUTH and 147 Barrington.
Beals, Mrs. Ellen, 124 G
Booth, Thomas, 126 Gott
BRAINE, R. T., 170 Gra
Buckley, Miss E. M., 2
Cabot, R. & Son, 59 and
CABOT, W. H., 129 and See lines.
Callahan, Edw., 355 Ba
Cohn, Lewis, 110 Upper
CONROY, MICHAEL, See lines.
Crowley, Mrs. E., 19 Pri
Doyle, Patrick, 140 Argyl
French, Mrs. A., 25 Got
Fuller, A. W., 127 Barrin
Hamilton, C. E., 19 Sp. G
HAYDEN, F. P., 195 Br
Hennessy, M. & B., 145
GRANITE HOUSE, 170 lines.
Gray, John, 118 Gottinge
HOSTERMAN, H. E., 7
Jackson, T. & A., 26 1-2 S
KANE, W. L. & CO., See page 45.
Kennedy, R. R., 179 Low
Kennedy, W. Y., 183 Low
Knight, R. B., 39 Gotting
LeBlanc, S., 2 Sackville.
Little & Kline, 78 and 80
MAHON BROS., 97 to 1 See page 341.
McPHERSON & FREEM Gottingen. See side l
McRae, M. A., 31 1-2 Go
Power, C. L., 162 Granvil
POWER, W. J., 137 Bar lines.
ROBSON, C. & CO., 139 G last page of colored l
SCANLAN, M. & SON, 57
SILVER, W. & C., 11 to page 25.
SMITH, G. M. & CO., 1 rington. See lines.
SMITH, GEO. T., 35 an See side lines.
Somer, E., 158 Upper Wat
Sone, Mrs. E. A., 69 Duke
Sparrow, Miss M., 109 Got
Sterns, L. & Son, Dartmo
Wallace, J. W., 33 George.

SANFORD'S

Gas Stoves, The latest and most improved patterns for sale and on rental by **The People's Heat and Light Co., Ltd**

SIMSON BROS. & CO., Pentagon building. See lines.
SIMSON, W. H., Pentagon Building. See page 469.
STEVENS, WM. H., Dartmouth.
Taylor, H. A., Barrington, cor. Sackville.

DRY GOODS, RETAIL.

Ahearn, Miss M., 152 Gottingen.
BARNSTEAD & SUTHERLAND, 145 and 147 Barrington. See marg. lines
Beals, Mrs. Ellen, 124 Gottingen.
Booth, Thomas, 126 Gottingen.
BRAINE, R. T., 170 Granville. See lines
Buckley, Miss E. M., 29 Sackville.
Cabot, R. & Son, 59 and 61 Argyle.
CABOT, W. H., 129 and 131 Barrington. See lines.
Callahan, Edw., 355 Barrington.
Cohn, Lewis, 110 Upper Water.
CONROY, MICHAEL, 49 Gottingen. See lines.
Crowley, Mrs. E., 19 Prince.
Doyle, Patrick, 140 Argyle.
French, Mrs. A., 25 Gottingen.
Fuller, A. W., 127 Barrington.
Hamilton, C. E., 19 Sp. Gar. Road.
HAYDEN, F. P., 195 Brunswick.
Hennessy, M. & B., 145 Gottingen.
GRANITE HOUSE, 170 Granville. See lines.
Gray, John, 118 Gottingen.
HOSTERMAN, H. E., 75 Gottingen.
Jackson, T. & A., 26 1-2 Sp. Garden Rd.
KANE, W. L. & CO., 67 Barrington. See page 45.
Kennedy, R. R., 179 Lower Water.
Kennedy, W. Y., 183 Lower Water.
Knight, R. B., 39 Gottingen.
LeBlanc, S., 2 Sackville.
Little & Kline, 78 and 80 Barrington.
MAHON BROS., 97 to 101 Barrington. See page 341.
McPHERSON & FREEMAN, 68 to 72 Gottingen. See side lines.
McRae, M. A., 31 1-2 Gottingen.
Power, C. L., 162 Granville.
POWER, W. J., 137 Barrington. See lines.
ROBSON, C. & CO., 139 Granville. See last page of colored leaves.
SCANLAN, M. & SON, 57 Duke.
SILVER, W. & C., 11 to 17 George. See page 25.
SMITH, G. M. & CO., 119 to 123 Barrington. See lines.
SMITH, GEO. T., 35 and 37 George. See side lines.
Somer, E., 158 Upper Water.
Sone, Mrs. E. A., 69 Duke.
Sparrow, Miss M., 109 Gottingen.
Sterns, L. & Son, Dartmouth.
Wallace, J. W., 33 George.
WOOD BROS. & CO., 107 and 109 Granville. See lines.

DRY GOODS, WHOLESALE.

BRAINE, R. T., 170 Granville. See lines
Kennedy, W. Y., 183 Lower Water.
KENNY & CO., 108 Granville.
KENNY, T. & E., 108 Granville.
MURDOCH'S NEPHEWS, 184 Hollis. See page 32.
MURPHY, J. & M., 17 and 19 Duke.
SILVER, W. & C., George, cor Hollis. See page 25.
SMITH BROS., 150 Granville and 25 Duke. See lines.
SMITH, G. M. & CO., 119 to 123 Barrington. See lines.

DYE STUFFS.

See Druggists.

DYERS AND SCOURERS.

HUBLEY, J. K., 566 Upper Water. See lines.
STREET, M. J., 1 Argyle. See marg. lines.
Tucker, J. M. & Son, 229 Brunswick.

ELECTRO PLATERS.

STARR MANUFACTURING CO. Dartmouth. See page 481.
Thowless, Walter, 129 and 131 Pleasant.

ELECTRICIANS.

Colpitt, P. R., 25 1-2 Spring Garden Rd.
GRAHAM & PICKLES, 45 Duke. See lines.
Hamilton, F. A., 151 Hollis.
HOYT, CHAS. A., 18 Wright Avenue.
MARITIME ELECTRIC CO., 68 Granville. See page 344.
STARR, JOHN, SON & CO., ltd., 134 Granville. See page 481.

ELECTRICAL SUPPLIES.

CAN. GEN. ELEC. CO., 138 Hollis.
GRAHAM & PICKLES, 45 Duke. See lines.
MARITIME ELECTRIC CO, 68 Granville. See page 344.
STARR, J., SON & CO., ltd., 134 Granville. See page 481.

ELECTRO PLATED GOODS.

See Jewellers and Silversmiths.

ELEVATORS.

MOIR, W. & A., 210 to 224 Barrington. See page 36.
MACDONALD & CO., 162 to 174 Barrington. See page 17.

For Brain workers and sufferers from Loss of Sleep.
SOVEREIGN COCA WINE
SIMSON BROS. & CO., Pentagon Building, Ordnance Square.

SANFORD'S MARKET, CONSIGNMENTS from the Country Solicited. **46 Argyle St.** Phone 508

JOHN WALKER, VICTUALLER. Argyle, Cor. Sackville Street. PHONE 880.

WHITEWAY & HORTON, ARCHITECTS, KEITH'S BUILDING. Barrington Street.

ENGINEERS.

Dick, Alex., (mining), Queen building, 177 Hollis.
Doane, F. W. W., city, City hall.
Dodwell, C. E. W., Public Works of Canada, Roy Building.
Murphy, Dr. Martin, Provincial, Province building.
West, Charles W., civil, 162 Barrington.

ENGINEERS AND PLUMBERS' BRASS GOODS.

BAYER, F. E. & CO., 317 Barrington. See page 126.
DAVIDSON, WM. & CO., 181 and 183 Maynard. See lines.
HOWELL, W. W. & CO., Lower Water See page 38.
LONGARD BROS., 213 and 215 Hollis. See page 18.
MACDONALD & CO., ltd., 162 to 172 Barrington. See page 17.
MOIR, W. & A., 210 to 224 Barrington. See page 36.
POWER & CO., 291 Barrington. See lines.

ENGINEERS' SUPPLIES.

AUSTEN BROS., 116 Hollis. See page 38.
LONGARD BROS., 213 and 215 Hollis. See page 18.
MACDONALD & CO., ltd., 162 to 172 Barrington. See page 17.
MOIR W. & A., 210 to 224 Barrington. See page 36.
POWER & CO., 291 Barrington See lines.

ENGRAVERS.

BROWN, M. S. & CO., 130 Granville.
Palmgren, D., 205 Barrington.

EXPRESS COMPANIES.

AMERICAN, 239 and 241 Hollis.
CANADIAN, 239 and 241 Hollis.
DOMINION, 107 Hollis.
MARITIME, 126 Hollis.

EXPRESS OFFICES.

GANNON, R. E., 6 Duke.
McGRATH, J. M. & CO., 56 Up. Water.
McLEARN, JAS. & SON, 217 Barrington.

FANCY GOODS.

ALLEN, T. C. & CO., 124 Granville. See marginal lines.
APOTHECARIES HALL, 7 and 9 George. See page 114.
BAPTIST BOOK AND TRACT SOCIETY, 120 Granville.
BARNSTEAD & SUTHERLAND, 145 & 147 Barrington. See marg. lines.
Bigney Bros., 91 Barrington.
BROWN BROS. & CO., Granville, cor. Buckingham. See page 149.
Brown, M. S. & Co., 128 and 130 Granville.
Cooke, C. J. jr., 123 Granville.
CORNELIUS, J., 99 Granville. See lines
CRAGG BROS. & CO., Barrington, cor. George. See marg. lines.
CROWE, WILLIAM, 133 and 135 Barrington. See lines.
EVANS, GEO. U., 83 Gottingen.
HANCOCK, J. A., 65 Gottingen. See lines.
HECHLER, HENRY, 103 Granville. See page 42.
HOBRECKER, A., 148 Granville. See page 287.
Lane & Co., Barrington, cor. George.
LOGAN, M. D., 151 Gottingen. See p. 20
MAHON BROS., 97 to 101 Barrington. See page 341.
MACKINLAY, A. & W., 137 Granville. See page 54.
METHODIST BOOK ROOM, 141 Granville. See marginal lines.
MORTON & CO., 143 Barrington. See lines.
O'CONNOR, MRS. A., 49 Barrington. See marginal lines.
PEART, R. C. & CO., 28 Duke.
SARRE, N. & SONS, 97 George.
SIEVERT, J. G., 189 Hollis.
STEVENS, W. H., Dartmouth.
Wellner, Moore & Partridge, 117 Granville.
Woods, S. E., 131 and 133 Granville.

FARM IMPLEMENTS.

Oland, E. H., 43 Bedord Row.
ROBINSON, C., 153 Up. Water. See page 45.

FEED DEALERS.

See Hay and Feed Dealers.

FERTILIZERS.

Jack & Bell, 165 Hollis.

FISH DEALERS, WHOLESALE.

BOAK & BENNETT, Lawson's whf. See page 31.
BOAK, GEO. E. & CO., West India wharf. See page 21.
Collas, Whitman & Co., ltd, Liverpool wharf.
Cronan, John, 103 to 107 Upper Water.
HART, R. I., 41 to 47 Lower Water.
HART, LEVI & SON, 153 Lower Water
JONES, A. G. & CO., Jones' wharf.
MITCHELL, G. P. & SONS, Mitchell's wharf.

BRUNSWICK ST. DAIRY. H. Burgess, Prop., 255 Brunswick Street.

Scriven

MITCHELL, W. &
Neville, M., Lower
PRELAN, J. F. & S
Smith, N. & M., Bu
Thompson, J. T., W
Whitman, A. N., St
WILSON, A. & SO

FISH MA

Barnes, Wm., 242 G
FADER & CO., 30 E
lines
Mitchell & Myers, 1
Sullivan, D. J. 20 W
Watson, James, 181
WILSON, A. & SON

FISHING TACKLE

Connors, Patrick, 19
Cook, C. J., jr., Gra
EGAN, T. J., 177 Lr.
opp. gun makers
Purcell, W. A., 26 Ar
SARRE, N. & SONS,
SIEVERT, J. G., 187
WRIGHT, JAS., 66 C

FLAVORING

BROWN & WEBB,
See page 146.
SIMSON BROS. &
building, Ordnan
marg. lines.

FLORIS

See also Nur

Bellfontain, L., 43 Fe
NOVA SCOTIA NU
Harris, mgr., 254
marg. lines.
TAIT, WM. M., 26 Fe
458.
Willow Park Nursery

FLOUR DE

ACADIA ROLLER M
BAUD, GIBSON & C
See side lines.
Chipman, J. A. & Co.
COX, J. P., Pickford
CREASE, E. W., 147 A
lines.
Cronan, John, 103 to 1
CUNNINGHAM & CU
Water.
DAVIDSON BROS., 220
DAVISON, JOHN & SO
George. See page
DOYLE, A. L. & CO.
See lines.
GUNN & CO., ltd., 19-
MOIR, SON & CO., 12
See page 35.

Butter, Cheese and Eggs. PHONE 140

Scriven's Bread IS THE BEST IN TOWN
TELEPHONE 812.

MITCHELL, W. & C. H., Wood's whf.
Neville, M., Lower Water.
PRELAN, J. F. & SON, 119 Lr Water.
Smith, N. & M., Butler's wharf.
Thompson, J. T., Wood's wharf.
Whitman, A. N., Steven's wharf.
WILSON, A. & SON, South Hollis.

FISH MARKETS.

Barnes, Wm., 242 Gottingen.
FADER & CO., 30 Bedford Row. See lines
Mitchell & Myers, 157 Upper Water.
Sullivan, D. J. 20 West.
Watson, James, 181 Upper Water.
WILSON, A. & SON, South Hollis.

FISHING TACKLE & FLY DEALERS

Connors, Patrick, 19 Buckingham.
Cook, C. J., jr., Granville.
EGAN, T. J., 177 Lr. Water. See page opp. gun makers.
Purcell, W. A., 26 Argyle.
SARRE, N. & SONS, 27 George.
SIEVERT, J. G., 187 and 189 Hollis.
WRIGHT, JAS., 66 Cornwallis.

FLAVORING EXTRACTS.

BROWN & WEBB, Hollis, cor. Duke. See page 146.
SIMSON BROS. & CO., Pentagon building, Ordnance Square. See marg. lines.

FLORISTS.

See also Nurserymen.

Bellfontain, L., 43 Fenwick.
NOVA SCOTIA NURSERY, Jas. H. Harris, mgr., 254 Lockman. See marg. lines.
TAIT, WM. M., 26 Fenwick. See page 458.
Willow Park Nursery, Willow Park.

FLOUR DEALERS.

ACADIA ROLLER MILLS, Dartmouth
BAUD, GIBSON & CO., Market. whf. See side lines.
Chipman, J. A. & Co., 74 Bedford row.
COX, J. P., Pickford & Black's wharf.
CREASE, E. W., 147 Argyle. See side lines.
Cronan, John, 103 to 107 Upper Water.
CUNNINGHAM & CURREN, 71 Up. Water.
DAVIDSON BROS., 226 Argyle. See p 20
DAVISON, JOHN &SON, 18 to 24 North George. See page 46.
DOYLE, A. L. & CO., 181 Lr. Water. See lines.
GUNN & CO., ltd., 19-23 Campbell Rd.
MOIR, SON & CO., 128 to 132 Argvle. See page 35.
Morrison, E. & Co., Market wharf.
Morrison, J. A., Pickford & Black's wharf.
Morton, Frehill & Co., Plant wharf.
MUIR, WM., SON & CO., head Market wharf.
Neilly, J. B., Liverpool wharf.
ROBERTS, SIMPSON & CO., Commercial wharf. See page 445.
SHAFFNER, I. B. & CO., 57 Up. Water See lines.
TOBIN, J. & CO., 15 and 17 Upper Water. See page 8.
Wambolt, J. P., 126 Upper Water.
WENTZELL, H. W. & CO., Barrington cor. Bell's Lane.
Whitten & Carroll, 61 Upper Water.

FORWARDING.

See Com. Merchants and Agents.

FOUNDRIES.

Dartmouth Iron Foundry, Dartmouth.
Douglas & Co., Dartmouth.
HILLIS, JAS. & SON, 209 Hollis. See lines.
THOMPSON, J. A., 486 Up. Water. See page 497.

FRUIT DEALERS.

ATKINSON, WM., Buckingham, cor. Argyle.
BREMNER BROS. 201 Barrington.
Flemming, J. F., 255 and 257 Pleasant.
GASTONGUAY BROS., 143Argyle. See page 45.
HAMILTON & OUTHIT, 255 Barrington.
Harvey, Charles H., 10 and 12 Sackville
HYDE, FRANK, Dartmouth.
MacGregor, Jas., 215 and 217 Pleasant.
McLeod, James, 36 Morris.
McNAB, COLIN, Dartmouth.
Mitchell, Thomas, 25 George.
OUTHIT, C. W., 116 and 118 Barrington
Robinson, C., 259 Barrington.

FUR DEALERS AND FURRIERS.

Coleman & Co., 143 Granville.
Hiseler, E. J., 80 Upper Water.
Hiseler, George, 90 Upper Water.
Kaizer, A. G., 140 and 142 Granville.
LANE, CHARLES S., 113 Granville.
McKerrow, J. T., 65 Granville.
Philip, John H., 82 Upper Water.
ROSS, WILLIAM, 112 Granville.

FURNACES AND RANGES.

BROWN, F. R., 206-208 Hollis. See page 150.
CRAGG BROS. & CO., Barrington, cor. George. See marg. lines.
DAVIDSON, EZRA, 50 and 52 Barrington. See page 201.

GEORGE A. PYKE.
WHOLESALE GROCER and COMMISSION MERCHANT,
Head of Central Wharf, HALIFAX, N. S.

Butter, Cheese and Eggs.
PHONE 140
P. T. SHEA,
Finest Creamery Butter always on hand.
207 Barrington St.

John Walker, VICTUALLER.
Also—Butter, Cheese, Eggs,
Phone 880. Argyle, Cor. Sackville Sts.

WEBSTER, SMITH & CO., Wedding and Birthday Presents in Very Nice Goods 172 GRANVILLE STREET.

FARQUHAR BROS., Barrington, cor. Blowers. See lines.
HILLIS, JAS. & SON, 211 Hollis. See lines.
LONGARD BROS., 213 Hollis. See page 18.
McFATRIDGE, W, 224 Hollis. See p. 23
MACDONALD & CO., 162-172 Barrington. See page 17.
RENT, GEORGE, 31 Barrington. See page 440.
RITCHIE, J. & CO., 180 Portland, Dartmouth.
Russell, N. & Son Dartmouth.
White, J. & Co., 209 Lower Water.

FURNITURE DEALERS AND MANUFACTURERS.

Blakeney C. S., 136 Argyle.
Brander, Morris & Co., 22 and 24 Barrington.
FRANCIS, T. H. & W. T., 100 to 104 Barrington, cor Duke. See lines.
Fraser, W. & Son, 78 and 80 Granville.
Gordon & Keith, 41 Barrington.
NOVA SCOTIA FURNISHING CO., ltd., 72 to 76 Barrington. See p. 4.

GALVANIZERS.

See Blacksmiths.

GAS FITTERS AND PLUMBERS.

See Tinsmiths and Plumbers.

GENTS' FURNISHINGS.

Anderson, G. R., 105 Granville.
BAYER, J. H. A., 16 Spring Garden Rd
BEZANSON, H. P., 125 Granville. See page 47.
BRAINE, R. T., 170 Granville. See lines
CLAYTON & SONS, 11 Jacob. See cover.
COLWELL BROS., 123 Hollis. See lines
DAVIES, WM., 134 and 136 Argyle. See page 44.
DOWNEY, A., Barrington, cor. Buckingham. See page 47.
ELLIOT, FREEMAN, 163 Hollis. See page 31.
GRAHAM, A., 59 1-2 Gottingen.
HUBLEY & FISHER, 88 Up. Water. See page 293.
Kennedy, R. R., 179 Lower Water.
LEYDON & MACINTOSH, 160 Granville. See line cover.
McDONALD, N. L. 78 Up. Water. See cover.
McEachren, J. F., 118 Upper Water.
McMANUS, A. E., 131 Hollis. See lines
MUNNIS, J. K., 114 Up. Water. See page 6.
Reynolds, F. H., 93 Barrington.
SCOVIL & PAGE, 157 Barrington. See last page of colored leaves.
SILVER, W. & C., George, cor. Hollis. See page 25.
Soulis, W. E., 217 Lower Water.
Sterns, L. & Son, Dartmouth.

GOLD AND SILVER PLATERS.

See Silver and Gold Platers.

GROCERS, RETAIL.

ADAMS, WM., 220 Lockman.
Anderson, A. & Son, 82 Cornwallis.
ANDERSON, W. C., 101 Granville. See page 19.
ARCHIBALD, J. L. & SON, 27 Spring Garden Road. See lines.
Ayton, Jas., 51 Bilby.
Baker, Henry, 149 Upper Water.
Baker, Mrs. John, 3 Dresden Row.
Barnes, Wm., 242 Gottingen.
Barret, George, 239 Creighton.
Baxter & Co., 48 West.
BLAKELY, J. H. & CO., 102 Gottingen.
BOUTILIER, A. M. & CO., 61 and 63 Gottingen. See lines.
Brooks, James, Fairview.
Brown, Mrs. J., 188 Creighton.
Brown, Joseph B., 64 Windsor.
Brown, H. W., City wharf.
Bruce, A. D., 5 Salter.
Buckley, J. P., 214 Lower Water
BURNS, JAMES, Agricola, cor. Almon.
CAMPBELL, D. H., 47 Argyle. See lines.
Campbell, Mrs. R. H., 232 Lr. Water.
Carr, B., 274 Upper Water.
Carroll, Mrs. Mary, 174 Grafton.
Cashen, Edward, 180 Gottingen.
Cashen, J. S., 86 Gerrish.
Cawsey, Edward N., 434 Upper Water.
Cawsey, F. & F., 26 Maynard.
CAWSEY, W. H. & CO., 275 Robie.
Chambers, T. E., 51 West.
Churchill, Geo. S., 3 Jubilee Road.
Coleman, Mrs. John, 38 Up. Water.
Connolly, Patrick, 21 West.
Cornfoote, N., 143 Creighton.
COURTNEY, JOHN, 155 Pleasant.
COURTNEY, T. F. & CO., 179 and 181 Brunswick. See page 6.
Crawford, J. & Son, 396 Upper Water.
CREASE, E. W., 147 and 149 Argyle. See lines.
Creighton, I. & Son, 206 and 208 Campbell Road.
Crooks, James A, Coburg Road.
CROWE, W. E. & CO., 79 and 81 Gottingen.
Dalziel, Mrs. J., 24 Charles.
DENCE, JOHN, 49 to 51 Quinpool Rd.
DeYoung, John, 225 Brunswick.
DILLON BROS., 80 Sackville. See p. 29.
Dixon, Mrs. John, Quinpool Road.
Dixon, Lewis, 70 Bilby.
Donahue, E. & Son, 53 and 55 Buckingham.

M. J. STREET, 1 ARGYLE ST., Dyeing and Cleansing.

I. B. SHAFFNER & CO., GENERAL COMMISSION MERCHANTS. Head of Central Wharf, UPPER WATER STREET. PHONE 159.

Dorey, Ida, 266 Oxford.
DOYLE, A. L. & CO., 181 Lr. Water. See lines.
DRAKE, WM. H., 105 Barrington. See lines.
Duggan, Samuel, 36 Lower Water.
Ead, Mrs. J., 236 and 240 Upper Water.
Ead, J. T., Cunard, cor. Windsor.
EMMETT, GEO. H. & CO., 363 Brunswick.
Fader, A., 450 Gottingen.
Fahie, Ellen A., 98 Maitland.
Fenton, E. J., 61 and 63 Gerrish.
Fenton, F., Mrs, 11 Gerrish.
Finlay, A. J., Birmingham, cor Rottenburg.
Finlay, James, 125 Pleasant.
Fiavin, Mrs. D., 5 Sullivan.
Foot, Mrs. R., Allen
Foot, Benjamin, 1 Union
Forbes, Wm., Duke, cor. Albermarle.
FORRISTALL, R. T., 42 to 46 Birmingham.
Forrestall, R., 85 Jubilee Road.
Frame, Samuel R., 111 1-2 Gottingen.
Gardner, Wm., 95 Kempt Road.
GASS, J. A. & SON 153 and 155 Granville. See page 18.
Gibbons, Wm. P. J., 15 Barrington
Grant, Andrew, Grafton, cor. Prince.
Grant, D. C., 11 Gottingen.
Gray, John, 118 Gottingen.
HALIFAX GROCERY CO., 83 Upper Water. See page 55.
Hallet, H. L., 38 George.
Hartnett, P., 127 Chebucto Road.
Healy, Wm., 36 1-2 Agricola.
FILLS, M. E., 27 Cornwallis.
HOGAN, J., 62 to 66 Grafton. See p. 15
Hopgood, W. J., 30 Spring Garden Rd.
HUBLEY, A., 56 to 60 Windsor.
Hubley, Jos. S., 143 Agricola.
HUBLEY, B. J., 84 Barrington.
Hurley, Wm., 146 Grafton.
Hyde, Mrs. J. P., Chebucto Road.
Inglis, John M. & Son, 23 Jacob.
JOHNSTONE, DANIEL, 102 Cornwallis
Keefe, F. J., 124 1-2 Cunard.
Keefe, Mrs. P., 37 Allen
Kennedy, G., 35 Lower Water.
Kennedy, Wm., 256 Agricola.
Lanigan, Michael, 55 Albermarle.
Laracey, E., 89 Cornwallis.
Larkin, Mrs. D., 373 Barrington.
Leader, Mrs. F., 177 Creighton.
Leahy, J. N., 49 Agricola.
Leahy, T. P., 33 Almon.
LeBrocq, Jas., 82 1-2 Lockman.
Lewin, J., Quinpool Road.
Lilley, J., Mrs., 68 Maynard.
Lloy, Mrs. J., 89 Argyle.
Lownds, Thos. S., 57 Grafton.
Lowry, Miss M., 2 Blowers.
Lowrie, Peter, 23 Brunswick.
Lye, T., 211 Agricola.
Lynch, Thomas, Rottenburg, cor. Birmingham.
Magerall, Mrs. R., Quinpool Road.
MAJOR, THOS. & SON, 12 and 14 Spring Garden Road.
Malone, Wm. E., 162 Upper Water.
Marshall, Miss M, 103 Agricola.
MARSHALL, M., 36 West.
Martin, T. G., 118 Lower Water.
Mason, Mrs. Thos., 16 Lockman.
McCarthy, Mrs. M., 34 Lockman.
McCaughin, Robt., 205 Lockman.
McDonald, Allen, 46 Cornwallis.
McDonald, Jas., 512 Upper Water.
McDonald, Geo., 87 Lower Water.
McDonald, Jas. W., 24 Blowers.
McDonald, Mrs. L., 414 Upper Water.
McDONALD & MORRIS, Agricola, cor. Charles.
McDONALD, R. N., 153 Argyle and 152 and 154 Barrington.
McDonald, Mrs. T P. 170 Lower Water.
McGrath, M., Bishop, cor. Lower Water
McGrath, T. J., 200 Agricola.
McIntyre, M., 62 Prince.
MacGregor, Jas., 215 and 217 Pleasant.
Mackasey, J. A., jr., Duke, cor. Grafton.
Mackay, Mrs. M., 45 West.
McLellan, A., 27 John.
McLeod, D. C., Creighton, cor. Falkland.
McNab, Colin, Dartmouth.
McNellan, S. M., 238 Argyle.
Meagher, Mrs. C., 123 Gottingen.
Moren, Edward, 247 Brunswick.
Moriarty, Mrs. C., 93 Lower Water.
Morley, Mrs. William, 53 Campbell Rd
Mott, Chas. E., 95 Upper Water.
MOSELEY, W. P. & CO., Water, Dart.
MOSER, I., 166 Gottingen, cor. Gerrish.
Mountain, M., 86 Maitland.
Mountain, Wm. C., 210 Agricola.
Mudge, James, 2 Grafton.
Mullane, John, 52 and 54 Agricola.
Murphy, Mrs. A., 438 Upper Water.
Nauss, W. J., 163 Lower Water.
Newman, Mrs. A., 29 Dresden Row.
NICOLLE & TRACEY, Jacob, corner Grafton. See page 406.
Nisbet, E. A., Morris, cor. Hollis.
Nodwell, Wm. M., 112 Cornwallis.
O'Malley, Thos., Cornwallis, cor. Barrington.
O'Neil, R., 153 Lower Water.
Pace, E. S., 413 Brunswick.
Palmer, A. D., 49 Cunard.
Payne, A., 114 Lower Water.
Pearce, R., Granville, cor. Sackville.
Pethybridge, C. M., 152 Lockman.
Phelan, Thos. R., 9 Upper Water.
Power, David, Mrs., 8 West.
Power, John S., 137 Albermarle.
Power, John W., 180 1-2 North.

GEORGE A. PYKE. Wholesale Grocer & Commission Merchant HEAD OF CENTRAL WHARF, HALIFAX, N. S.

MAHON BROS. DRY GOODS. 97 to 101 Barrington St

HENRY BUSCH, ARCHITECT, 60 Bedford Row.

Publicover, Mrs. G., 83 Kempt Road.
Punch, Mrs. A., 13 Campbell Road.
Quinn, A. R., 12 West Young.
Rhodes, Mrs. B. F., 98 Gerrish.
RICHARDS, J. J., Almon, cor. Gottingen. See lines.
Rogers, Thos. A., 86 Cornwallis.
Rose, Mrs. A., 133 Albermarle.
Ryan, John, 388 Upper Water.
Salkus, A., 77 Cornwallis.
Satchell, Mrs. M., 8 Queen.
Scott, Jas. & Co., 182 Granville.
Selig, Geo. W., St. Margaret's Bay Rd.
Shaw, David, 187 and 189 Maynard.
Shea, Patrick, 168 Lower Water.
Shortell, Miss M., 419 Barrington.
Simpson, Mrs. John, 85 Creighton.
Simpson, Joseph, 33 Bloomfield.
Siteman, J. R. & Co., 117 Upper Water
Skerry, J. J., 133 Pleasant.
Slack, Wm. B. 151 1-2 Lockman.
Smith, C. W., 9 Campbell Road.
Smith, E. McL., South, cor. Henry.
Stevens, T. F, s s Quinpool Road.
Sutherland, James, 168 Argyle.
Theakston, Geo. W., 109 Agricola.
Thomas, Mrs. T., 349 Brunswick.
Tobin, James, 169 Campbell Road.
Tufts, Mrs. S., 150 Grafton.
Tully, R., 1 Gerrish.
Tully, Mrs. Wm. H., 240 Agricola.
Tummonds, Mrs. Wm., 305 1-2 Campbell Road.
Upham, C., 97 Campbell Road.
Urquhart, R. & Son, 32 and 36 Sp Gar. Road.
Verdi, G., Gottingen, cor. Cunard.
WALKER, E. M., Dartmouth.
Wallace, H. L., 289 Gottingen.
WALLACE, JAS. P., 168 Spring Garden Road.
Wallace, L. A., 38 North Starr.
Wallace, Mrs. T. P., 34 Quinpool Road.
Wallace, John, 141 Lower Water.
Walsh, Mrs. J. W., 181 Creighton.
Walsh, Wm., 45 South Park.
Walters, S., 57 Dresden Row.
Wambolt, A., 324 Upper Water.
Wambolt, J. P., 126 Upper Water.
Ward, Mrs. R. H., 17 1-2 Louisburg
Watchorn, Mrs. C., 88 Agricola.
Way, H. A., 47 Kempt Road.
WENTZELL, H. W. & CO., Barrington, cor. Bell's Lane.
Wheeler, W. T., 45 Dresden Row.
Whitney, H. T., 342 and 344 Up. Water.
Wisdom, J. & Son, Dartmouth.
Wright, E. R., 109 and 111 Campbell Rd.
Young, John, 225 Brunswick.

GROCERS, WHOLESALE.

BAULD, GIBSON & CO., Market slip. See lines.
Billman, Chisholm & Co., 236 Hollis.
BOUTILIER, A. M. & CO., 61 and 63 Gottingen. See page 140.
Cronan, John, 103 to 107 Upper Water.
DAVIDSON BROS., 226 Argyle. See page 20.
DILLON BROS., Albermarle, cor Sackville. See page 29.
GORHAM, J. W. & CO., 251 and 253 Hollis.
Harvey, C. H., 10 and 12 Sackville.
Lange & Reynolds, 141 Upper Water.
NICOLLE & TRACEY, Jacob, corner Grafton. See page 406.
Payzant & King, 2 and 4 Bedford Row.
PYKE, G. A., 59 Up. Water. See lines
Seeton, R. B. & Co., Pickford & Black's wharf.
Smith, A. & W. & Co., 8 and 10 Buckingham.
SWEET, R. J. & CO., Hollis, cor. Duke. See lines.
TOBIN, JOHN, & CO., 15 to 21 Upper Water. See page 8.
Wambolt, J. P., 126 Upper Water.
WENTZELL, H. W., & CO., Barrington, cor. Bell's Lane.

GUNSMITHS.

Egan, E. J., 30 Upper Water.
EGAN, THOMAS J., 177 Lower Water. See adv. opp.
EGAN, THOS. J., 177 Lower Water.
Rodgers, Mrs. Wm., 210 Upper Water.

HAIR GOODS.

Fluck, George J., 120 Hollis.
O'Brien, Jas. J., 13 Barrington.
Ramsdell, Madame, 115 Barrington.

HAIRDRESSERS AND BARBERS.

Almon, Wm. H., 20 North.
Bourke, Henry, 60½ Dresden Row.
Burkitt, C. W., 152 Lower Water.
Cahill & Gallagher, 68 & 70 Barrington
Chearnley, Wm. J., 312 Upper Water.
Clark, John, 101½ Robie.
Coolin, F., 101½ Gottingen.
Davis, Chas. S., 28½ Lockman.
Fluck, Geo. J., 120 Hollis.
Girrior, Daniel, 49 Sackville.
Hall, S. N., 275 Barrington.
Hannigan, Wm., 412 Gottingen.
Hemsworth, Wm., 55 Gottingen.
Hughes, Jos., 20½ Jacob.
Landry, Alex., 122 Queen.
Latham, T. J., 158 Gottingen.
LeMarchant, Leo, 81 Campbell Road.
Lewis, J. W., 140 Hollis.
Messervey, W. E., 4 Buckingham
Moore, Wm. A., 125½ Gottingen.
Mullins, Chas. C., 2 Salter.
Murphy, Wm. S., 115 Argyle.
Murray, Jas. A., 3 Upper Water.
Power, John J., 415 Barrington.
Publicover, A., 166 Upper Water.
Redmond, L. J., 115½ Hollis.

PENTAGON BUILDING, Ordnance Square.
SIMSON BROS. & CO.,
FOR NERVOUSNESS TAKE SOVEREIGN COCA WINE.

J. QUIGLEY & CO., PLANING and MOULDING MILLS. 22 & 24 MAYNARD STREET, PHONE 779. cor. FALKLAND.

SCRIVEN

THO
Gunmak
P.O. Box 145. N
Gun Material, Guns and Ammunition.
English and American Double and Single Shot Guns and Rifles, Revolvers, Cartridges, &c. Eley's Cartridge Cases, Caps and Wads, Curtis & Harvey's, Hamilton and Acadia Gunpowder B

Riordan, C., 212 Lockm
Taple, R. M., 97 Hollis
Terrio, Jeff., Quinpool
Waugh, John A., 69¼

HARBOR MA

Butler, John E., 60 Bed

HARDWARE AND

ARTHUR, W. B., & Lower Water.
Austen, John, 93 Gottin
BELL, A. M., & CO., Water. See lines.
BLACK BROS. & CO., See page 39.
CRAGG BROS. & CO., George. See marg.
CROWELL BROS., 81 See lines.
FULLER, H. H., & CO Water. See lines.
GRANT, A. J., & CO., Water. See page 3.
Melvin & Co., 69 Gottin
ROBERTSON, WM., & 207 Lower Water.
SMITH, GEO. E., & Row, cor. Cheapside
STAIRS, WM., SON, wholesale, 184 to 19 See page 29.

HARNESS, SADDLE DEALER

BOUTILIER, THOS. W
CARTER, ALFRED, page 167.
FOX, NEIL, 33 Buckin
Gormley, D. M., 17 Doy
KELLY, J. F., 122 Gra

Housekeepers buy your MILK AND CREA FROM

SCRIVEN'S BREAD IS THE BEST IN TOWN.
Telephone 812.

THOMAS J. EGAN,

Gunmaker and Taxidermist,

P.O. Box 145. No. 177 Lower Water St., Halifax, N. S.

Gun Material, Guns and Ammunition.

English and American Double and Single Shot Guns and Rifles, Revolvers, Cartridges, &c. Eley's Cartridge Cases, Caps and Wads, Curtis & Harvey's, Hamilton and Acadia Gunpowder

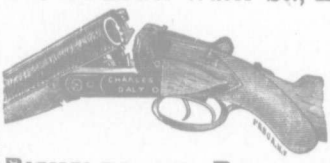

Birds and Animals Stuffed.

Moose and Caribou Heads Mounted and For Sale.

Hunting Suits and Fishing Tackle.

BICYCLES AND REPAIRS.

Riordan, C., 212 Lockman.
Taple, R. M., 97 Hollis.
Terrio, Jeff., Quinpool Road.
Waugh, John A., 69¼ Gottingen.

HARBOR MASTER.

Butler, John E., 60 Bedford Row.

HARDWARE AND CUTLERY.

ARTHUR, W. B., & CO., 238 to 242 Lower Water.
Austen, John, 93 Gottingen.
BELL, A. M., & CO., 67 and 69 Upper Water. See lines.
BLACK BROS. & CO., 49 Upper Water. See page 39.
CRAGG BROS. & CO., Barrington, cor. George. See marg. lines.
CROWELL BROS., 81 Upper Water. See lines.
FULLER, H. H., & CO., 41 to 45 Upper Water. See lines.
GRANT, A. J., & CO., 63 and 65 Upper Water. See page 3.
Melvin & Co., 69 Gottingen.
ROBERTSON, WM., & SON, 205 and 207 Lower Water.
SMITH, GEO. E., & CO., 62 Bedford Row, cor. Cheapside.
STAIRS, WM., SON, & MORROW, wholesale, 184 to 190 Lower Water. See page 29.

HARNESS, SADDLE MAKERS AND DEALERS.

BOUTILIER, THOS. W., 56 Cornwallis
CARTER, ALFRED, 156 Argyle. See page 167.
FOX, NEIL, 33 Buckingham. See p. 40.
Gormley, D. M., 17 Doyle.
KELLY, J. F., 122 Granville. See p. 42.
KNIGHT & MUNRO, 158 and 167 Hollis See page 16.
ROBINSON, C., 153 Upper Water. See page 45.

HATS, CAPS AND FURS.

Coleman & Co., 153 Granville.
GRAHAM, A., 59½ Gottingen.
Hiseler, G. J., 90 Upper Water.
Hiseler, S. A., 80 Upper Water.
HUBLEY & FISHER, 38 Upper Water. See page 293.
Kaizer, A. G., 140 Granville.
Kennedy, R. R., 179 Lower Water.
LANE, C. S., 113 Granville.
McKerrow, J. T., 65 Granville.
Philp, J. H., 82 Upper Water.
ROSS, WILLIAM, 112 Granville.

HAY AND FEED DEALERS.

Boutilier, A., 83 Argyle.
Boutilier, Geo. F., 39 Upper Water.
Cashen, J .S., 86 Gerrish.
CLANCEY & GLAZEBROOK, 78 North
CREASE, E. W., 147 Argyle. See lines.
CROUCHER, J. E., & CO., 28 and 30 Argyle.
CROUCHER, R .A., 32 Blowers.
DAVISON, JOHN, & SON, 18 to 24 North George. See page 46.
Donahoe, E., & Son, 184 Grafton.
Emmett, Geo. H., & Co., 46 Gerrish.
Fenton, E. J., 61 and 63 Gerrish.
Grant, J. A., Quinpool Road.
GREENE, WILLIAM H., Dartmouth.
GUNN & CO., LTD., 19-23 Campbell rd.
HALIFAX FEED AGENCY, 50 and 52 Gottingen.
HOGAN, JOHN, 103 to 107 Grafton. See page 15.
HUBLEY, A., 3 Lawrence.
Hubley, Wm. I., 108 Gerrish.

WEBSTER, SMITH & CO.

French China Tete-a-Tete Setts, Toilet Soaps, Smoked Setts, Chocolate Setts, Marmalade Jars, &c.

172 GRANVILLE STREET.

Housekeepers buy your MILK AND CREAM FROM BRUNSWICK ST. DAIRY, 255 Brunswick St.

WOOD BROS. & CO., 107 & 109 GRANVILLE ST.
Hosiery and Glove Departments,
Mantles and Underclothing,
☞ The largest in the City.

PENTAGON BUILDING, Ordnance Square.
SIMSON BROS. & CO.,
SOVEREIGN FRUIT SYRUPS
Are full flavored, representing the fruit from which they are made.

Hubley, J. S., 143 Agricola.
MAJOR, T., & SON, 122 Queen, cor. Spring Garden Road.
McDONALD, DOUGLAS, 176 Gottingen. See lines.
McLEARN, J., & SON, 217 and 219 Barrington. See marg. lines.
McKay, H. V., & Co., 185 Grafton.
McNAB, COLIN, Dartmouth.
Morton, Frehill & Co., Plant Wharf.
Neilly, J. B., Liverpoool Wharf.
ROBINSON, C., 153 Upper Water. See page 45.
SHAFFNER, I. B. & CO., 57 Up Water See lines.

HERMETICALLY SEALED GOODS.

ERB, EPHRIAM, & CO., 73 Up. Water
Forrest & Co., 27 Bedford Row.
LEAMAN, J. A., & CO., 10 and 12 Bedford Row. See page 49.
MALING, W. A., & CO., 110 Barrington. See lines.
ROBERTS, SIMPSON & CO., Commercial Wharf. See page 445.
Wurzburg, Lud, Pickford & Black's wf

HIDES AND SHEEP SKINS.

ARSCOTT, S., & CO., O'Connor's north wharf. See top lines.
FULTON, H., O'Connor's north wharf.
MEGENEY, R., 301 to 305 Barrington,

HOSE DEALERS, RUBBER.

AUSTEN BROS., 114 and 116 Hollis. See page 38.
FULLER, H. H., & CO., 41 Upper Water. See lines.

HOTELS.

Aberdeen, G. W. Walker, 42 Argyle.
Acadia Gardens, C. E. Rogers, 494 to 500 Upper Water.
Acadian, Mrs. G. Nichols, 88 Granville
ALBION, S. LeBlanc & Co., 20 and 22 Sackville. See page 44.
American, 230 Argyle.
Belmont, 46 North.
BRITISH AMERICAN, Mrs. Broussard, 26 and 28 Upper Water.
Caledonia, 13 Upper Water.
Cameron House, Mrs. C. H. Thomas, 10 North.
CARLETON HOUSE, F. W. Bowes, 63 and 65 Argyle.
CENTRAL HOUSE, A. M. Payson, 85 Granville. See page 46.
Colonial, 220 Argyle.
Grosvenor, 7 and 9 Hollis.
ELMWOOD, H. C. Preedy, 13 and 15 South, cor. Pleasant.
Ernscliffe College.
European, 270 and 272 Upper Water.
Farmers', 37 Buckingham.
GLOBE, E. McDonald, 277 Barrington.
HALIFAX, H. Hesslein & Sons, 97 to 103 Hollis. See page 28.
LORNE HOUSE, J. S. Lomas, 81 to 89 Morris.
Lovett House, 60 and 62 Hollis.
Oxford House, 327 to 331 Barrington.
QUEEN, Jas. P. Fairbanks, 113 and 115 Hollis. See page 40.
REVERE HOUSE, Joshua S. Priest, 22 to 26 North. See page 30.
ROYAL, J. T. Salterio, 119 and 121 Argyle. See page 55.
Victoria Hotel, 11 Morris.
Victoria Chambers, George Smith, 136 Hollis.
WAVERLEY HOUSE, Misses Romans, 174 Pleasant.
WOOLNOUGH'S, 153 and 155 Hollis.

HOT WATER AND SANITARY ENGINEERS.

BAYER, F. E., & CO., 317 Barrington. See page 126.
BORTON, JOHN, & CO., 13 Prince. See page 48.
LONGARD BROS., 213 and 215 Hollis. See page 18.
MACDONALD & CO., 162 to 172 Barrington. See page 17.
NAYLOR, J. B., & SON, 22 Spring Garden Road. See page 11.
POWER & CO., 291 Barrington. See lines.

HOUSE FURNISHERS.

FRANCIS, T. H. & W. T., 31 and 33 Duke, cor. Barrington.
Gordon & Keith, 41 Barrington.
NOVA SCOTIA FURNISHING COMPANY, 72 to 76 Barrington. See page 4.
SILVER, W. & C., George, cor. Hollis. See page 25.

ICE DEALERS.

CARTER, JOB, Dartmouth.
CHITTICK, S., & SONS, Dartmouth.
HUTCHINSON, A., Dartmouth. See page 603.
HUNT, JOHN A., Dartmouth.
OTTO, P. J., Dartmouth.
Whitely, Jas., Dartmouth.

INDURATED FIBRE WARE.

PETERS, JOHN & CO., 12 to 16 Upper Water.

INSURANCE AGENTS.

ALBRO, J. E., 84½ Granville.
Almon, M. B., 177 Hollis.
BELL, A. J., 105 Hollis. See page 129.

J. Quigley & Co., Planing and Moulding Mills.
22 & 24 Maynard St. Cor Falkland.
Phone 779

Scriven's

CHIPMAN, B. W., 18 lines.
Clarkson, C. J. P., 95
CREIGHTON, C. A., 6
DUFFUS, JOHN, & See page 218.
DUFFUS, WM., 93 Gra
EVANS, C. A., 177 Holl
FAULKNER & CO., page 232.
FAIR, A. H., 16 Prince.
FERRIE, W. B., 169 H
FIELDING, B. A., 177
GOUDGE, THOMAS, 6
Grant, Oxley & Co., 68
GREEN, F. W., Metr 193 Hollis.
HARRINGTON, A. E.,
HARVEY, J. H., 58 Be
HUESTIS, M. B., St. Barrington. See ed
Jack & Bell, 165 Hollis.
JOHNSON, J. A., Geo ville. See cover.
Jones, George W., 146
KENNY, J. F., & CO. page 316.
LAVERS, GEO. E., 181
MACKINTOSH, J. C., page 354.
McGhee, L. J., Roy B
McLARREN, P. D., page 369.
Mitchell, A. B., 231 Hol
MURRAY, W. J., 193 lines.
Neily, J. B., Liverpool
Paton, J. B., 167 Barri
Reynolds, C. F., Roy B
SHORTT, ALFRED, page 483.
SOMERS, W. C., St. P
STEVENS, E. F., 16 P
STEWART, W. T. St. 88 Barrington. See
STRACHAN, JOHN, 5
THOMSON, W. J. G., See page 497.
TWINING, J. T., & S Row. See page 505.
TWINING, RUSSELL, See page 504.
Wilson, H. G., 6 Kent.
WOOD, J. T., 70 Bed page 30.
WYLDE, C. J., 193 Hol

INSURANCE CO

Acadia Fire, J. H. Har Row. See page 19.
Aetna Insurance Co., o & Bell, 175 Hollis.
Aetna Life Insurance nolds, 162 Hollis.

Fresh Milk and Cr
delivered daily

Scriven's Bread IS THE BEST IN TOWN.
Telephone 812.

CHIPMAN, B. W., 18 Sackville. See lines.
Clarkson, C. J. P., 95 Hollis.
CREIGHTON, C. A., 60 Bedford Row.
DUFFUS, JOHN, & CO., 119 Hollis. See page 218.
DUFFUS, WM., 93 Granville. See p. 53.
EVANS, C. A., 177 Hollis. See lines.
FAULKNER & CO., 152 Hollis. See page 232.
FAIR, A. H., 16 Prince.
FERRIE, W. B., 169 Hollis.
FIELDING, B. A., 177 Hollis. See cover
GOUDGE, THOMAS, 60 Bedford Row
Grant, Oxley & Co., 68 Bedford Row.
GREEN, F. W., Metropole Building, 193 Hollis.
HARRINGTON, A. E., 84½ Granville.
HARVEY, J. H., 58 Bedford Row.
HUESTIS, M. B., St. Paul Building, Barrington. See edges.
Jack & Bell, 165 Hollis.
JOHNSON, J. A., George, cor. Granville. See cover.
Jones, George W., 146 Lower Water.
KENNY, J. F., & CO., 6 Prince. See page 316.
LAVERS, GEO. E., 181 Hollis. See p. 29
MACKINTOSH, J. C., 166 Hollis. See page 354.
McGhee, L. J., Roy Building.
McLARREN, P. D., 169 Hollis. See page 369.
Mitchell, A. B., 231 Hollis.
MURRAY, W. J., 193 Hollis. See side lines.
Neily, J. B., Liverpool Wharf.
Paton, J. B., 167 Barrington.
Reynolds, C. F., Roy Building.
SHORTT, ALFRED, 145 Hollis. See page 483.
SOMERS, W. C., St. Paul Building.
STEVENS, E. F., 16 Prince. See p. 483.
STEWART, W. T. St. Paul building, 88 Barrington. See edges.
STRACHAN, JOHN, 5 Prince.
THOMSON, W. J. G., 106 Granville. See page 497.
TWINING, J. T., & SON, 22 Bedford Row. See page 505.
TWINING, RUSSELL, 26 Bedford Row See page 504.
Wilson, H. G., 6 Kent.
WOOD, J. T., 70 Bedford Row. See page 30.
WYLDE, C. J., 193 Hollis.

INSURANCE COMPANIES.

Acadia Fire, J. H. Harvey, 58 Bedford Row. See page 19.
Aetna Insurance Co., of Hartford, Jack & Bell, 175 Hollis.
Aetna Life Insurance Co., C. F. Reynolds, 162 Hollis.
Alliance Ass. of London, J. F. Kenny, & Co., Bedford Row, cor. Prince. See page 316.
American Surety Company, of New York, George W. Jones, 146 Lower Water.
Atlas Ass. Co. of London, A. J. Bell, agent, 105 Hollis. See page 129.
Boiler Inspection and Ins. Co., of Canada, G. W. Jones, 146 Lower Water.
Boston Marine J. T. Wood, 70 Bedford Row. See page 30.
British American Ass. Co., C. J. P. Clarkson, 95 Hollis.
British and Foreign Marine, J. T. Twining & Son, agents, 22 Bedford Row. See page 505.
British Empire Mutual Life Ass. Co. of London, G. B., R. F. Eagar, Roy Building.
Caledonian Ins. Co., Jack & Bell, 175 Hollis.
Canada Accident Ass. Co., Faulkner & Co., 152 Hollis. See page 232.
Canada Accident Plate Glass, A. J. Bell, 105 Hollis. See page 129.
Canada Life, W. B. Ferrie, secretary, P. McLarren, gen. agent, 169 Hollis. See bottom edges.
Commercial Union, J. Duffus & Co., 119 Hollis. See page 218.
Confederation Life Association, F. W. Green, 193 Hollis.
Connecticut Fire Ins. Co. of Hartford, W. J. G. Thomson, 106 Granville. See page 497.
Dominion Plate Glass, John Duffus & Co., agents, 119 Hollis. See page 218
Equitable Life Ass. Soc., B. A. Fielding, 177 Hollis. See front cover.
Federal Life Ass. Co., M. B. Huestis, St. Paul Building, Barrington. See edges.
Great West Life Ass. Co., Winnipeg, A. B. Mitchell, 231 Hollis.
Guarantee Co. of North America, J. C. Mackintosh, 166 Hollis.
Guardian Fire Ass. Co., Alfred Shortt, 151 Hollis. See page 467.
Halifax Fire, Thomas Goudge, 60 Bedford Row. See page 40.
Hartford Fire, Jack & Bell, 175 Hollis.
Imperial Fire, J. F. Kenny & Co., Bedford Row, cor. Prince. See page 316.
IMPERIAL LIFE, A. H. Fair, prov. mgr., 16 Prince.
Insurance Co., of North America, J. F. Kenny & Co., marine agents, Prince, cor. Bedford Row. See p. 316
Insurance Co., of North America (Fire Ins., A. J. Bell, 105 Hollis. See page 129.
Lancashire Life Ins. Co., of Manchester, G. B., L. J. McGhee, Roy Building.

CHINA, GLASS, AND CROCKERYWARE.
WEBSTER, SMITH & CO.
Brassware, Silverware.
179 Granville St

Fresh Milk and Cream delivered daily by **Brunswick Street Dairy,** 255 Brunswick St.

HENRY BUSCH, ARCHITECT
60 Bedford Row.

SOVEREIGN FRUIT SYRUPS
Are Pure, Concentrated & Delicious.

SIMSON BROS. & CO., PENTAGON BUILDING, Ordnance Square.

Life Ass. of Scotland, J. H. Harvey, 58 Bedford Row.
Liverpool and London and Globe, C. J. Wylde, 193 Hollis. See page 6.
Lloyd's Plate Glass Ins. Co., Russell Twining, 26 Bedford Row. See page 504.
London and Lancashire Life Ass. Co. Roy Building.
London Guarantee & Accident Co., Jack & Bell 175 Hollis.
Mannheim Marine Ins. Co., Grant, Oxley & Co., 68 Bedford Row.
Manufacturers' Guarantee & Accident Ins. Co., J. B. Paton, 167 Barrington
Manufacturers' Life Insurance Co., W. T. Stewart, St. Paul Building, 88 Barrington.
Metropolitan Plate Glass Ins. Co., of Montreal, E. F. Stevens, 16 Prince See page 483.
Montreal Plate Glass Ins. Co., C. J .P. Clarkson, 95 Hollis.
Mutual Life, J. A. Johnson, manager, 31 George, cor. Granville. See line cover.
Mutual Reserve, W. J. Murray, manager, 193 Hollis. See side lines.
National Fire Ins. Co. of Ireland, A. J. Bell, 105 Hollis. See page 129.
New York Life Ins. C., W. C. Somers, cashier, St. Paul Building, Barrington. See page 404.
North American Life Assurance, Geo. E. Lavers, 181 Hollis. See page 29.
North British & Mercantile, Fire and Life, Jack & Bell, 175 Hollis.
Northern, J. F. Kenny & Co., Bedford Row, cor. Prince. See page 316.
Norwich and London Accident Ins. Association, Alfred Shortt, 151 Hollis. See page 467.
Norwich Union Fire Ins. Co., C. J. P. Clarkson, 95 Hollis.
Nova Scotia Fire Insurance Association, M. B. Almon, 177 Hollis.
Ocean Marine Insurance Co., Grant, Oxley & Co., 68 Bedford Row.
Ocean Accident and Guarantee Corporation, Ltd., John Duffus & Co., 119 Hollis. See page 218.
Ontario Accident Insurance Co. of Toronto, Canada, E. F. Stevens, 16 Prince. See page 483.
Ontario Mutual Life Ass. Co., B. W. Chipman, mgr., 18 Sackville. See lines.
Phoenix of London, C. J. P. Clarkson, 95 Hollis.
Phenix Ins. Co. of Brooklyn, Russell Twining, agent, 26 Bedford Row. See page 504.
Phoenix Fire of Hartford, Conn., Wm. Duffus, agent, 93 Granville. See page 53.
Provident Savings Lie Ass'n., J. E. Albro, 84½ Granville.
Quebec Fire Ass. Co., J. T. Twining, & Son, agents, 22 Bedford Row. See page 505.
Queen Fire and Life, Chas A. Evans, secretary, 177 Hollis. See side lines.
Royal Fire and Life, Chas. A. Evans, secretary, 177 Hollis. See side lines.
Scottish Union & National Ins. Co., Jack & Bell, 175 Hollis.
Standard Life, A. Shortt, 151 Hollis. See page 467.
Starr Life Assur. Soc. of London, J. H. Harvey, 56 Bedford Row.
Sun Life Assur. Co. of Canada, A. J. Bell, 105 Hollis. See page 129.
Sun Ins. Office of London, England, L. J. McGhee, Roy Building.
Temperance and General Life. Ass Co., C. W. Romans, 87 Hollis.
Travellers Ins. Co., Geo. W. Jones, agent, 146 Lower Water.
Union Fire Ins. Co. of London, Alfred Shortt, 151 Hollis. See page 467.
Western Assurance Co., of Toronto, Faulkner & Co., 152 Hollis. See p. 232
Western Marine, J. F. Kenny & Co., Bedford Row, cor. Prince. See p.316

IRON FOUNDERS.

Dartmouth Iron Foundry, Dartmouth.
Douglass & Co., Dartmouth.
HILLIS, J., & SON, 209 Hollis. See lines
THOMPSON, J. A., 486 Upper Water. See page 497.

IRON PIPES AND FITTINGS.

BAYER, F. E., & CO., 317 Barrington. See page 126.
LONGARD BROS., 213 and 215 Hollis. See page 18.
MACDONALD & CO., 162 to 172 Barrington. See page 17.
MOIR, W. & A., 210 to 224 Barrington. See page 36.
POWER & CO., 291 Barrington. See lines.

JEWELLERS, MANUFACTURERS AND DEALERS.

Brokenshire, J. D., 140 Gottingen.
Brokenshire, W. E., 19 Jacob.
Brown, M. S., & Co., 128 and 130 Granville.
Carr, James, 35 Buckingham
Carson, Henry, 203 Lockman
Cleverdon, W. H., 113 Barrington
Cogswell, R. H., 175 Barrington.
Cormick, Stephen F., 169 Barrington
CORNELIUS, JULIUS, 99 Granville. See lines.
Drake, F. W., 145 Hollis.
Etter, S. J., 199 Barrington

JAS. H. YOUNG, CIVIL & MILITARY TAILOR,
19 Blowers Street.

H. WOODBURY, D. D. S.
F. WOODBURY, D. D. S. **Drs. Woodbury Bros.,** DENTISTS, 137 Hollis St.

Gabriel, J. W., 17 Buckingham.
Johnson, T. C., & Sons, 189 Barrington
LePINE, ROBERT T., 181 Barrington. See line cover.
LEVY & MICHAELS, 65 Barrington. See lines.
Mitchell, J. C., 135 Argyle.
NEWMAN, W. H., 110 Granville. See lines.
NYE, WM. H., 27½ Gottingen.
SCHULZE, C. G., 165 Barrington. See lines.
Tully Bros., 205 Barrington.

JEWELLERS, WHOLESALE.

Brown, M. S., Co., Ltd., 128 Granville.
LEVY & MICHAELS, 65 Barrington. See lines.

JIG SAWING AND PLANING.

Bottomley, Thos., South Bland.
DEMPSTER, JAS., & CO., North George. See page 33.
MERLIN, J. C., 149 Maynard. See p 378
PARKER & TAYLOR, Longard Road, cor. Livingstone. See lines.
QUIGLEY & CO., 22 and 24 Maynard.

JUNK DEALERS.

Brister, Chas., Central Wharf.
Grant, Wm., Stayner's Wharf.
McFATRIDGE, WM., McFatridge's Wharf. See page 23.

KITCHEN UTENSILS.

BELL, A. M. & CO., 67 and 69 Upper Water. See lines.
Bigney Bros., 91 Barrington, 85½ Gottingen.
BORTON, JOHN & CO., 13 Prince. See page 48.
BROWN, F. R., 208 Hollis. See p. 150.
BROWNLEY, J. J., 89 Upper Water.
CRUMP & PERRIER, 29 Barrington. See page 195.
CRAGG BROS. & CO., Barrington, cor. George. See marg. lines.
CRAIG, A. E., 106 Maynard.
Craig, William S., 249 Upper Water.
DAVIDSON, EZRA, 50 Barrington. See page 201.
Davis, B. N., 209 Grafton.
Deal, Norman, 5 Cogswell.
FARQUHAR BROS., 16 Barrington. See lines.
FRANCIS, T. H. & W. T., 31 and 33 Duke, cor. Barrington.
HILLIS, J. & SON, 209 Hollis. See lines
HOBEN & WOOTEN, 152 & 154 Granville. See bottom lines.
Magnus & Lownds, 165 Lower Water.
McFATRIDGE WM., 224 Hollis. See page 23.
MYERS, J. E., 70 Gottingen. See side lines.
RENT, GEO., 31 Barrington. See p 440.
Russell, N., & Co., Dartmouth.
White, John, & Co., 209 Lower Water.

LAMPS AND OILS.

BALDWIN & CO., 225 and 227 Barrington. See lines.
GASS, J. A., & SON, 153 and 155 Granville. See page 18.
HANCOCK, J. A. 65 Gottingen. See lines.
Hemsworth, P. J., 75 Creighton.
ROSBOROUGH & THOMAS, 174 Granville. See page 53.
WEBSTER, SMITH & CO., 223 and 225 Barrington, and 172 Granville. See lines.

LAUNDRIES.

Hop Kee, 128 Pleasant.
Hop Sing Lung, 14 Spring Garden Rd.
St. Michael's Steam, Quinpool Road.
Sutherland, Wm. W., 26 Pleasant.
Troy Londry, Gottingen.
UNGAR'S STEAM, 68 & 70 Barrington
Vail, M. B., Buckingham.
Wah Hing, 134 Lower Water.
Wah Hop, 164 Gottingen.
Wah Kee, 31 Sackville.
Wing Lee, 8 Lockman.

LEATHER DEALERS.

ARSCOTT, S., & CO., O'Connor's north wharf. See top lines.
FORDHAM, A., 106 Upper Water.
Lovett, H., 142 and 144 Upper Water.

LIBRARIES.

Citizens', City Building, Duke.
Legislative, Provincial Building, Hollis.
Officers', Garrison, Queen.

LIGHTERMEN.

Beazley Bros., 60 Bedford Row.

LIQUORS, WHOLESALE.

Grace & Gastonguay, 75 Upper Water.
Kelley & Glassey, 196 to 204 Hollis.
Tobin, John, & Co., 15 to 21 Upp. Water

LIQUORS, RETAIL.

ANDERSON, A., & SON, Cornwallis, cor. Creighton.
ALBION HOTEL, 20 and 22 Sackville.
Anderson, A., 120 Grafton.
Aucoin, Chas., 44 and 46 Upper Water.
Aucoin, Thos. S., 1 and 3 Bell's Lane.
Bates, Martin J., 197 Lower Water.
Blair, E. D., 21 Sackville.
BRITISH AMERICAN HOUSE, 26 and 28 Upper Water.

WHITEWAY & HORTON, ARCHITECTS, KEITH'S BUILDING, Barrington Street.

RICHARD S. THEAKSTON, BOOK & JOB PRINTER, 267 Barrington Street.

SCRIVEN'S BREAD Is the Best in Town
Telephone 812.

CHINA, GLASS AND CROCKERYWARE. **WEBSTER, SMITH & CO.** BRASSWARE, SILVERWARE. 172 Granville Street.

Broyderick, P. J., 32 Sackville.
BURNS, JAS., Agricola, cor. Almon.
Cahalane, Thomas, 5 to 9 Sackville.
Cahill, Mrs. J. A., 44 Argyle.
Cahill, Stephen, 126 Lower Water.
CHALMERS, THOS., 282 and 284 Upp. Water.
Coleman, John, 40 and 42 Upp. Water.
CONTINENTAL HOTEL, 100 and 102 Granville.
COURTNEY, JOHN, 155 Pleasant.
COURTNEY, T. F., 39 Jacob.
DILLON BROS., 75 Sackville.
Donahoe, E., & Son, 53 and 55 Buckingham.
Doran, Mrs. C., 7 Bedford Row.
Farmers' Hotel, 37 Buckingham.
Ferguson, J., 202 Upper Water.
Finlay, A. J., Birmingham, cor. Rottenburg.
FLAVIN, J. P., 146 Hollis.
FLAWN, GEO. L., 84 Granville.
FORRISTALL, R. T., 42 to 46 Birmingham.
FRASER, SIMON, 122 Argyle.
Gastonguay, F. & Co., 189 Lower Water
Gough's Hotel, 78 and 80 Bedford Row.
Goulding, M., 176 Upper Water.
Grant, And., Grafton, cor. Prince.
Griffin, Edward, 2 and 4 East Young.
Guerin, J., 11 Granville.
HALIFAX HOTEL, Hollis.
Hagarty, Edw. C., 228 Upper Water.
HOGAN, JOHN, 62 and 66 Grafton.
Inglis, J. M., & Son, Jacob, cor. Starr.
JOHNSTON, DANIEL, 102 Cornwallis.
Keating, Thomas, 3 to 7 Cornwallis.
LYNCH, THOMAS, Rottenburg, cor. Birmingham.
McDONALD, R. N., 152 & 154 Barrington.
McGrath, John, 6 and 8 Sackville.
Mackasey, J. A., Jr., Grafton, cor. Duke
Mackasey, Jas. P., 33 Upper Water.
McMahon, M., 147 Gottingen.
Miller, A. L., 155 Gottingen.
Mitchell, Stephen, 159 Upper Water.
MONAGHAN, A., 122½ & 124 Barrington.
MORRISEY, DANIEL, 211 Barrington.
MULLANE, JOHN, 52 and 54 Agricola.
Neville, Wm., Duke, cor. Grafton.
Norton, C. A., 148 Upper Water.
Nott, Wm. S., 418 and 422 Upper Water.
O'Malley, Thos., Cornwallis, cor. Barrington.
O'Neill, Richard, 153 Lower Water.
Pearce, R., Granville, cor. Sackville.
Power, James M., 13 & 15 Buckingham
Purcell, Johanna, 52 Sackville.
QUEEN HOTEL, Hollis.
Quirk, E. J., 246 Lower Water.
QUIRK, M., 183 Upper Water.
Renner, Thomas, 1 Upper Water.
wallis.
RICHARDS, J. J., Almon, cor. Gottingen.
Robinson, Mrs. Thas., 157 Lower Water
ROGERS, CHAS. E., 494 to 500 Upper Water.
Rogers, Thos. A., 184 and 186 Corn-
Ross, N. A., 212 Upper Water.
ROYAL HOTEL, Argyle.
Ryan, Patrick, 155 Lower Water.
Saunders, Wm., 346 and 348 Upp Water
SCOTT, JAS., & CO., 180 Granville.
SHEPEARD, R., 117 and 117½ Hollis.
Simmons, Capt. J., 51 Granville.
Siteman, J. R., 113 Upper Water.
Smith, Geo., 244 Lower Water.
Stafford, Kate, 327 and 329 Barrington.
Sullivan, J. T., 143 Albermarle.
Verdi, Gregio, Gottingen, cor. Cunard.
Verge, Capt. J. N., 43 Argyle.
Walsh, J. W., 172 Gottingen.
Windsor Hotel, 32 Sackville.
Yetman, Joseph, 85 Upper Water.

LITHOGRAPHIC COMPANIES.

MARITIME STEAM, H. B. Clarke, agent, 44 Granville.

LIVERY AND BOARDING AND HACK STABLES.

Ainsley, Robt., 24½ Blowers.
Connolly, C. T., 25 Albermarle.
Flemming, Peter C., Harvey.
Fraser Bros., 41 and 43 Hollis.
Gardener, A. J., 34 Hollis.
GREENE, WM. H., Dartmouth.
HALIFAX TRANSFER CO., 134 Hollis. See page 16.
INGLIS, W. P. C., 9 and 11 Grafton.
ISNOR, W. H., 3 to 7 Harris. See lines.
LAVERS, W. G., 37 Ochterloney, Dart.
McPhee, Jas., 516 Upper Water.
McSweeney, Chas., 41 Grafton.
Newcombe, W. R., 1 and 3 Queen.
Parsons, Wm., 56 North.
Parsons, Wm., Jr., 32 Gerrish.
ROBINSON, THOS., 6 to 25 Doyle. See page 52.

LOAN AND INVESTMENT CO'S.

Birbeck Investment Security & Savings Co. of Toronto, Jack & Bell, Hollis.
CANADA MUTUAL LOAN & INVESTMENT CO., Wm. McKerron, City Wharf. See lines.
DOMINION BUILDING & LOAN ASS., Faulkner & Co., 152 Hollis. See page 232.
EASTERN CAN. SAVINGS & LOAN CO., LTD., 164 Hollis. See lines.
EASTERN TRUST CO., 60 Bedford Row. See page 55.
Equitable Savinks Loan Building Assoc, Wm. H. Studd, 193 Hollis.

I. B. SHAFFNER & CO., Wholesale dealers in Feeds, Oats, Flour, Hay, Produce.
HEAD OF CENTRAL WHARF. PHONE 159.

Crushed Coke, *AN IDEAL FUEL*, Suitable for stoves, grates and furnaces. The People's Heat and Light Co., Ltd

N. S. BUILDING SOC., 95 Hollis. See lines.
Reliance Loan & Savings Co. of Toronto, B. Swenerton, 193 Hollis.

LOBSTER EXPORTERS.

LESLIE, HART & CO., Pickford & Black's Wharf. See page 330.
ROBERTS, SIMPSON & CO., Commercial Wharf. See page 445.
Wurzburg, Lud, Pickford & Black's wf.

LOBSTER CANNERS AND CANNED GOODS.

Forrest & Co., 27 Bedford Row.
LEAMAN, J. A., & CO., 10 and 12 Bedford Row. See page 49.
LESLIE, HART & CO., Pickford & Black's Wharf. See page 330.
ROBERTS, SIMPSON & CO., Commercial Wharf. See page 445.
Wurzburg, Lud, Pickford & Black's wf.

LOCKSMITHS & BELL HANGERS.

Aarestrup, A. J., 169 Barrington.
Bateman, Thos. HW., 54 & 56 Sackville
Buckley, John, 31 Sackville.
DAVIES, C. W., 52 Granville. See p. 22
Silverthorne, David, Jr., 20 Jacob.

LOOKING GLASS AND PICTURE FRAME MAKERS & DEALERS.

Hepp & Co., Argyle.
PEART, R. C. & CO., Duke.
Zwicker, J. A., 273 Barrington.

LUMBER & SHINGLE DEALERS.

BAKER, E. C., 193 Hollis.
BLACK & FLINN, 171 Upper Water. See top lines.
Brookfield Bros., Brookfield's wharf.
BROOKFIELD, S. M., 70 Granville.
Chisholm, W, Pickford & Black's whf.
DAVISON, JOHN & SON, 22 North George. See page 46.
DEMPSTER, JAS. & CO., North George. See page 33.
GRANT, A., Grant's wharf. See lines.
HART, H. McC., Young & Hart's whf.
Lantz, C. W., 448 Gottingen.
MACINNES, JOHN AND SON, 59 Lr. Water. See page 34.
Rhodes, Curry & Co., 300 Robie.
ROBERTS, SIMPSON & CO., Commercial wharf. See page 445.
Watt, Captain Wm., 206 Robie.

MACHINISTS.

BAYER, F. E. & CO., 317 Barrington. See page 126.
Bateman, Thomas W., 54 & 56 Sackville
FORBES MANUFACTURING CO., 17 to 21 Bedford Row.
HOWELL, W. W. & CO., 121 to 125 Lower Water. See page 38.
LONGARD BROS., 213 and 215 Hollis. See page 18.
MACDONALD & CO., 162 to 172 Barrington. See page 17.
MOIR, W. & A., 210 and 224 Barrington. See page 36.
POWER & CO., 289 and 291 Barrington. See lines.
STARR MFG. CO., Dartmouth. See page 481.

MACHINISTS' SUPPLIES.

AUSTEN BROS., 116 Hollis. See page 38.
CRAGG BROS. & CO., Barrington, cor. George. See marg. lines.
Forbes Manufacturing Co., 17 to 21 Bedford Row.
HOWELL, W. W. & CO., 121 to 125 Lower Water. See page 38.
LONGARD BROS., 213 to 215 Hollis. See page 18.
MACDONALD & CO., 162 to 172 Barrington. See page 17.
MOIR, W. & A. 210 to 224 Barrington. See page 36.
POWER & CO., 289 and 291 Barrington. See lines.
STARR MFG. CO., Dartmouth. See page 481.

MANTLE AND ROBE MANUFACTURERS.

MAHON BROS., 97 to 101 Barrington. See page 341.
MAXWELL, E. & SON, 132 Granville. See lines.
STANFORD R., 154 and 156 Hollis. See page 480.

MANTELS, SLATE AND WOOD.

BROWN, F. R., 208 Hollis. See page 150
BURNS & CO., 81 Granville. See p. 37.

MARBLE QUARRIES.

Bras d'Or Marble Co., 23 Sackville.

MARBLE WORKERS AND STONE CUTTERS.

GRIFFIN & KELTIE, 323 Barrington. See page 263.
Sanford, Geo. A. & Sons, 82 and 84 Argyle.

MARINE DIVERS.

BEAZLEY BROS., 60 Bedford Row.
Stone, Thomas, 63 Sackville.

SMITH BROS., Wholesale DRY GOODS and MILLINERY, HALIFAX, N. S.

C. G. SCHULZE, Importer of Fine Gold and Silver Watches, Clocks, Fine Jewelry & Optical Goods. 165 BARRINGTON STREET.

WOOD BROS. & CO., 107 & 109 GRANVILLE ST., Hosiery and Glove Departments. Mantles and Underclothing. The largest in the city.

GEORGE A. PYKE, HEAD OF CENTRAL WHARF, HALIFAX, N. S.
WHOLESALE GROCER — AND — COMMISSION MERCHANT.

MARINE RAILWAYS.

Dartmouth.

MARINE STORES.

Brister, Charles, Central wharf.
Grant, Wm., Market wharf.
McFATRIDGE, WM, McFatridge's whf. See page 23.

MARKETS.

Agricultural, 46 and 48 Argyle.
Colonial, 234 Argyle.
Parker's, Barrington, cor. Bell's Lane.
Ruggles', Barrington, cor. Bell's Lane.
Sanford, 44 1-2 and 46 Argyle.

MASONS AND PLASTERERS.

HUTCHINSON, A., Dartmouth.
Malcolm and Johnstone, 2 Blowers.
MAXWELL, EDW., Jr., 14 Jubilee Rd. See page 28.
McCARTHY & LITTLE, 11 Argyle. See page 356.
McCrow, John, 72 and 74 Birmingham.
MONAGHAN & CO., 234 Gottingen. See lines.
SANDERS, CHAS. G., 142 Robie. See page 50.
SANDERS, HENRY, 8 and 10 Brunswick.
SINFIELD & CO., 172 Argyle.
Taylor, Jas., 64 Birmingham.

MAST AND SPAR MAKERS.

See Spar Makers.

MATCH MANUFACTURERS.

Chase, J. M. & Co., 18 and 20 Hurd's Lane.
EDDY, E. B. CO., Hull, P. Q., John Peters & Co., agents, 12 to 18 Up. Water. See page 57.

MERCANTILE AGENCIES.

DUN, R. G. AND CO., 14 Prince.
THE BRADSTREET, 193 Hollis.

MERCHANT TAILORS.

Ball, Joseph, 177 Gottingen.
BAYER, JOHN H. A., 16 Sp. Gar. Rd. See lines.
CAMPBELL, L. M. & CO. 199 Hollis.
CLAYTON & SONS, 7 to 11 Jacob. See front cover.
Condon, D. J., 92 Gottingen.
CONNORS, T. P., 55 Granville. See p. 59
Flannigan, R., 18 Bedford Row.
HALLIDAY, JAS., 229 Barrington. See lines.
Hamilton, J. T. 125 and 127 Hollis.
Handley, Geo. G., 9 Blowers.
HANIFEN, P. J., 23 Barrington. See lines.
HILL OWEN P., 66 Gottingen. See lines
LETHBRIDGE, H., 235 Barrington. See page 55.
LEYDON & MACINTOSH, 160 Granville. See line cover.
MAXWELL, E. & SON, 132 Granville. See lines.
McEachren, J. L., 184 Upper Water.
McDONALD, N. L., 78 Upper Water. See line cover.
McMANUS, A. E., 139 Hollis. See lines.
MUNNIS, J. K, 114 Up Water. See p. 6.
Murphy, Fredk., 152 Upper Water.
O'Connor & Co., Granville.
Pickering, W. F. & Co., 201 Barrington.
RUGGLES, ST. CLAIR, 142 and 144 Hollis. See lines.
SMITH, W. C. & CO., 141 Hollis. See lines.
STANFORD, ROBT., 156 Hollis. See page 480.
YOUNG, JAS. H., 19 Blowers. See lines.

MIDWIVES.

Byron, Mrs. Mary, 1 Maynard.
Duggan, Mrs. M., 416 Gottingen.
Melvin, Mrs. R., 14 Cunard.
Pickering, Mrs. Geo., 44 Dresden Row.
Robinson, Mrs. E., 12 Cunard.

MILKMEN.

Aikenhead, David, 69 Duffus.
Barret, Wm., 107 Windsor.
Blois, Wm. H., 49 Duffus.
Bond, Alex, 35 Kaye.
Brown, Hugh, 29 Kempt Road.
Burgess, Herbert, 255 Brunswick.
Chaddock, H. C., 62 Wellington.
Clarke, E., 37 Duffus.
Cole, Geo., 274 Chebucto Road, s s
Currie, Jas. M., 62 Roome.
Deal, Geo., Fairview.
Dickey, Crofton, 207 Agricola.
Drysdale, C. W. 260 Chebucto Rd.
Edmunds, Gabriel, 7 Quinpool Road.
Elliot, David, 340 Bayer's Road.
Flemming, J. F., 27 Bayer's Road.
Fraser, George 368 Gottingen.
Gilby, Jacob, Kempt Road.
Harvey, F. H., 264 Chebucto Road.
Harvey, George, Gottingen, north end.
Henigan, John, 74 Dresden Row.
Kidston, Chas, Quinpool Road.
Lockyer, Wm. M., 198 North.
Lydiard, Samuel, Dartmouth.
McDonald, Isaac, 240 Lockman.
Morris, J. W., 91 Agricola.
Murphy, Daniel, 8 Swaine.
Murray, Jas, P., Longard Road, w s
Parker, George, Creighton, cor. North.
Phillips, Geo. A., jr., Cedar, s s.
Pickings, W. W., 21 Vernon.
Piercey, Chas. E., Dutch Village Road.

BRUNSWICK ST. DAIRY. CREAM to Order. H. BURGESS, Prop.

GEORGE McLELLAN, Wholesale and Retail Dealer in MEATS, POULTRY, Etc., 24 SPRING GARDEN ROAD. Phone 456.

Saunders, Joseph, 47 Atlantic.
Saunders, Robert, 66 Seymour.
Upham, Samuel F., 160 Campbell Road.
Warner, O. C., jr., Quinpool Road.
Warner, W. J., Quinpool Road.
Washington, P., 34 North Kline.
Washington, Jas, 22 Swaine.

MILLERS.

Crathorne, George, Dartmouth.
Cunningham & Curren, 71 Up. Water.
GUNN & CO., ltd., 19 to 23 Campbell Road.
MATHESON, R. J., Dartmouth.
MOIR, SON & CO., Argyle, cor. Duke. See page 35.
Torrens, A. P., 209 Barrington.

MILLINERS.

BARNSTEAD & SUTHERLAND, 145 Barrington. See marg. lines.
BRAINE, R. T., 170 Granville. See lines.
Cabot, R. & Son, 59 and 61 Argyle.
CABOT W. H., 129 and 131 Barrington. See lines.
CONROY, M., Gottingen, cor. Cornwallis. See lines.
Devlin, A. & M., 119 Gottingen.
Laidlaw, Mrs. F., 31 Gottingen.
LEBON MARCHE, 91 Barrington, cor. Sackville. See marg. lines.
MAHON BROS., 97 to 101 Barrington. See page 341.
MacAlpine, Mrs. M., 33 Barrington.
McPHERSON & FREEMAN, 68 to 72 Gottingen. See lines.
MURDOCH'S NEPHEWS, wholesale, Hollis, cor. Prince. See page 32.
O'CONNOR, MRS. A., 47 and 49 Barrington. See marg. lines.
Overy, Mrs. S. J., 15 Russell.
PROUDFOOT, E., 58 Barrington.
ROBSON, C. & CO., 139 Granville. See last page of colored leaves.
SILVER, W. & C., George, cor. Hollis. See page 25.
SMITH BROS., wholesale, 150 Granville. See lines.
SMITH, G. M. & CO. 119 to 123 Barrington. See lines.
SMITH, GEO. T., 35 and 37 George. See marg. lines.
Sparrow, Miss M., 109 Gottingen.
STEARNS, L. & SON, Dartmouth.
Tidmarsh, Miss L. A., 127 Barrington.
Wallace, J. W., 33 George.
Wellner, Moore & Partridge, 117 Granville.
Wilson, Mrs. M., 221 Brunswick.
WILSON, MRS. E., 191 Brunswick.
WOOD BROS. & CO., 107 and 109 Granville. See lines.
Wyman, M. L., 213 1-2 Brunswick.

MINERAL WATERS.

ATLANTIC MINERAL WATER WORKS, Dartmouth. See page 22.
DONOVAN, W. H., 41 to 47 Granville. See page 213.
QUINN, F. J., 371 Barrington. See page 38.
ROUE, JAS., Wood's wharf, Lr. Water. See page 8.
Walke, J. T., 77 and 79 Brunswick.
WHELAN & FERGUSON, 244 Barrington. See page 36.

MINING AND MILL SUPPLIES.

AUSTEN BROS., 116 Hollis. See p. 38
BELL, A. M. & CO., 67 and 69 Upper Water. See lines.
Forbes Mfg. Co., Bedford Row.
FULLER, H. H. & CO., 41 Upper Wtr. See lines.
LONGARD BROS., 213 and 215 Hollis. See page 18.
MACDONALD & CO., 162 to 172 Barrington. See page 17.
MOIR, W. & A., 210 to 224 Barrington. See page 36.
POWER & CO., 291 Barrington. See lines.
STARR MFG. CO., Dartmouth. See page 481.

MOULDING AND TURNING.

See Jig Saw and Turning.

MUSICAL INSTRUMENTS AND MUSIC DEALERS.

GATES, W. & A., 111 Granville. See bottom lines.
Halifax Piano and Organ Co., Roy Building.
JOHNSON, W. H. CO., Ltd., 157 Granville. See page 8.
Jones, J. S., 217 Brunswick.
MILLER BROS., 101 and 103 Barrington. See page 2.
Miller Bros. & McDonald, Hollis.
Nye, Wm. H., 27 and 27 1-2 Gottingen.

MUSICIANS.

Barry, Mrs. McC. Y., 46 Gottingen.
Bristowe, Prof. Jas., 127 Morris.
Compton, Prof. Wm. F., Walnut.
Hutchins, Wm. J., Dartmouth.
Porter, Prof. C. H., 85 Hollis.
Siebelts, Bruno, 62 Queen.
Weil, Max, Halifax Hotel.

NAIL & TACK MANUFACTURER.

STARR MANUFACTURING CO., Ltd, Dartmouth. See page 481.

WHITEWAY & HORTON, Architects - KEITH'S BUILDING, BARRINGTON ST.

RICHARD S. THEAKSTON, COMMERCIAL PRINTER. 267 Barrington St.

Wood Bros. & Co. 107 & 109 Granville Street.
Hosiery and Glove Departments, Mantles and Underclothing.
The largest in the City.

CHAMBER SETS in great variety and Satisfactory Prices. WEBSTER, SMITH & CO., 132 Granville Street.

NAUTICAL INSTRUMENTS.

Brown, M. S. & Co., 130 Granville.
Cogswell, R. H., 175 Barrington.
CORNELIUS, JULIUS, 99 Granville. See lines.
CREIGHTON & MARSHALL, Ordnance Square. See page 192.
Johnson, Thos. C. and Sons, 187 Barrington.
SCHULZE, C. G., 165 Barrington. See lines.

NEWS ROOMS.

56 Bedford Row.

NEWSPAPERS.

Acadian Recorder, 96 and 98 Granville.
Atlantic Weekly, Water, Dartmouth.
Dalhousie Gazette.
Echo, 10 Prince.
Evening Mail, 58 to 62 Granville.
Halifax Herald, 58 to 62 Granville.
Journal of Education.
Maritime Medical News.
Maritime Merchant, 74 Bedford Row.
Morning Chronicle, 10 Prince.
Nova Scotian, 10 Prince.
Presbyterian Witness, Sackville, corner Granville.
Weekly Herald, 58 to 62 Granville.
Wesleyan 141 Granville.

NEWSPAPERS, PERIODICALS, ETC.

ALLEN, T. C. & CO., 124 Granville. See marg. lines.
BAPTIST BOOK & TRACT SOCIETY, 120 Granville.
BRITISH AMERICAN BOOK AND TRACT DEPOSITORY, 115 Granville.
DeFREYTAS, CHAS. S., 187 Brunswick
DeFREYTAS BRS., 23 Sp. Garden Rd.
GRIFFIN, J. P., 17 Jacob.
HEBB, W. E., 139 Hollis.
Kline, George J., 107 Gottingen.
Lane & Co., George, cor. Barrington.
METHODIST BOOK ROOM, 141 Granville. See marg. lines.
MORTON & CO., 143 Barrington. See lines.

NURSERIES.

Bellfontain, L., 43 Fenwick.
Cross, Stephen B, Almon, cor. Windsor
NOVA SCOTIA NURSERY, James H. Harris, mgr., 254 Lockman. See lines
TAIT, W. M., 26 Fenwick. See page 491

NURSES.

Berringer, Henry, 92 Wellington.
Connolly, Mrs. M. A., 8 Cunard.
Conrod, Rufus, 2 Kent.
Conway, Miss A., 120 Agricola.
Fairbanks, Rose, South.
Fraser, Mrs. James, 65 West.
Hennessey, M., 40 Birmingham.
Hill, T. V., 5 Brussels.
Johns, Mrs. M., 124 Agricola.
Keys, Mrs. John, 32 Lucknow.
Michener, A., 47 Bauer.
Phillips, Mrs. Wm., Quinpool Road.
Pickles, Mrs. Geo., 64 Wellington.
Roberts, Mrs. M., 132 Tower Road.
Tobin, Mrs. C., 8 Hurd's Lane.
Wagstaff, Edith, Walnut.
Wilson, Mrs. Wm., 13 Gottingen.

OIL CLOTHES.

BELL, A. M. & CO., 67 and 69 Upper Water. See lines.
Kennedy, W. Y., 183 Lower Water.

OIL CLOTH, FLOOR.

Gordon & Keith, 41 Barrington.
McPHERSON & FREEMAN, 68 to 72 Gottingen. See lines.
MURDOCH'S NEPHEWS, wholesale, 184 Hollis. See page 32.
NOVA SCOTIA FURNISHING CO., 72 to 76 Barrington. See page 4.
SILVER, W. & C., George, cor. Hollis. See page 25.

OILS AND PAINTS.

ALLEN, G. R., 130 Queen. See lines.
ARTHUR, W. B. & CO., 242 Lr. Water. See lines.
AUSTEN BROS., 114 and 116 Hollis. See page 38.
Barry, T. J., 79 Dresden Row.
BELL, A. M. & CO., 67 and 69 Upper Water. See lines.
BLACK BROS. & CO., 49 Upper Water. See page 39.
BROWN BROS. & CO., Granville, cor. Buckingham. See page 149.
BROWN & WEBB, wholesale, Hollis, cor. Duke. See page 152.
CRAGG BROS. & CO., Barrington, cor. George. See marg. lines.
CULLEN, G. M., 2 Argyle. See page 50.
CUTLIP, G. H., 56 Gottingen. See lines.
FULLER, H. H. & CO., 41 Up Water. See lines.
DOMINION PAINT CO., Dartmouth.
GRANT, A. J. & CO., 63 and 65 Upper Water. See page 3.
HORTON, ROBT., 126 Roble. See p. 42
IMPERIAL OIL CO., 11 Upper Water. See page 298.
MARTIN & MOORE 293 to 297 Barrington. See page 56.
REARDON, FRANK, 40 Barrington. See lines.
ROBERTSON, WM. & SON, 205 and 207 Lower Water.

Bicycles Repaired. Brazing, Plating, and Enamelling. First-class work by skilful mechanics. Telephone 304. POWER & CO., 289-291 Barrington St., 132-134 Upp. Water St.

CRUSHED COKE, A Home product. Sensible people patronize Home industries. Give it a trial. **People's Heat and Light Co., Ltd.**

ROCHE, DAVID, 236 Argyle. See p. 41.
SHATFORD BROS., 129 & 131 Up. Wtr
SMITH, G. E. & CO., Bedford Row, cor. Cheapside.
STAIRS, WM., SON & MORROW, 186 Lower Water. See page 29.
TAYLOR, J. E. M., 245 Brunswick. See page 19.
Vinecove, J. L., 259 Barrington.
WEBSTER, SMITH & CO., 172 Granville. See marg. lines.

OPTICIANS.

Boston Optical Co., Barrington.
BURBIDGE & COLWELL, 147 Hollis. See page 155.
Cameron, H. W., Brunswick.

ORGAN DEALERS.

See Pianoforte Dealers.

OYSTER SALOONS.

See Refreshment Saloons.

PAINT & PUTTY MANUFACTURERS

DOMINION PAINT WORKS, Dart.
HENDERSON & POTTS, Kempt Road.
STAIRS, WM., SON & MORROW, 186 Lower Water. See page 29.

PAINTERS AND PAPER HANGERS.

ALLEN, GEO. R., 130 Queen. See lines.
Barry, Thomas, 79 Dresden Row.
CULLEN, G. M. & CO., 2 Argyle. See page 50.
CUTLIP, G. H., 56 Gottingen. See lines
HACKETT, W. A., 229 Grafton. See page 266.
HORTON, R., 126 Robie. See page 42.
Hepp & Co., 78 and 80 Argyle.
Lowry, J. T. & Co., 52 Bedford Row, and 182 and 184 Robie.
MARTIN & MOORE, 293 to 297 Barrington. See page 56.
RICHARDS, I. H., 154 North. See p 442
REARDON, F., 40 Barrington. See lines
ROCHE, DAVID, 236 Argyle. See p. 41.
Simpson, John, 87 Creighton.
TAYLOR, J. E. M., 245 Brunswick. See page 19.
Vinecove, J. L., 259 Barrington.

PAPER DEALERS.

ALLEN, T. C. & CO. 124 Granville. See marg. lines.
Brown (The) D. F. Paper Box and Paper Co., ltd., 14 Sackville.
CREIGHTON & MARSHALL, Ordnance Square. See page 192.
GUNNING & CO., 271 Barrington. See lines.
JONES, JAMES C., 146 Lower Water. See page 308.
MACKINLAY, A. & W., 137 Granville. See page 54.
PETERS, J. & CO., 12 to 18 Up. Water.
St. Croix Paper Mills, Young & Hart's wharf.

PAPER BAGS.

Brown (The) D. F. Paper Box and Paper Co., 14 Sackville.
GUNNING & CO., 271 Barrington. See lines.
JONES, J. C., 146 Lower Water. See page 308.
PETERS, J. & CO., 12 to 18 Up. Water.

PAPER BOXES.

Brown (The) D. F. Paper Box and Paper Co., ltd., 14 Sackville.
MOIR, SON & CO., Argyle, cor. Duke.

PAPER HANGINGS.

ALLEN, G. R., 130 Queen. See lines.
ALLEN, T. C. & CO., 124 Granville. See marg. lines.
CUTLIP, G. H., 56 Gottingen. See lines
CULLEN, G. M. & CO. 2 Argyle. See page 50.
GRIFFIN, J. P., Jacob, cor. Poplar Grove. See page 263.
Hepp & Co., 78 and 80 Argyle.
HARRISON BROS., 54 Barrington.
Horton, R., 126 Robie. See page 42.
HORTON, WM. & SON, 25 Sackville.
Kline, George J., Gottingen.
Lane & Co., Barrington, cor. George.
MARTIN & MOORE, 295 and 297 Barrington. See page 56.
MACKINLAY, A. & W., 137 Granville. See page 54.
REARDON, F., 40 and 42 Barrington. See lines.
Richards, Ike, 154 North. See page 442.
ROCHE, DAVID, 236 Argyle. See p. 41.
TAYLOR, J. E. M., 245 Brunswick. See page 19.
Vinecove, J. L., 259 Barrington.

PARCEL DELIVERY.

McLEARN, J. & SON, 217 Barrington.
HALIFAX TRANSFER CO., ltd., 134 Hollis. See page 16.

PATENT MEDICINES.

See Druggists.

PATENT MEDICINE MANUFACTURERS.

Also all Druggists.
BROWN & WEBB, Hollis, cor. Duke. See page 152.
SIMSON BROS. & CO., Pentagon building. See lines.

SMITH BROS., WHOLESALE DRY GOODS MERCHANTS, **HALIFAX, N. S.**

J. Quigley & Co., Planing and Moulding Mills. 22 & 24 Maynard St. Cor Falkland. Phone 779

HENRY BUSCH, ARCHITECT, 60 BEDFORD ROW.

PENTAGON BUILDING, Ordnance Square.
SIMSON BROS. & Co.
SOVEREIGN COCA WINE. Pleasant to take and sure in its good effect.

PHOTO STOCK.

Ross, James, 167 Barrington.

PHOTOGRAPHERS.

Bateman, W. J., 139 Gottingen.
Climo, C. H., 55 Barrington.
Cogswell, A. R. & Co., 253 Pleasant.
GAUVIN & GENTZELL, 18 Sp Gar. Rd
HALIFAX PHOTO CO., 105 1-2 Barrington. See page 53.
Margeson, J. M., 197 Hollis.
Moss, H. J., 237 Barrington.
Notman's Studio, 39 George.
O'DONNELL, W. D., 117 Barrington.
Ross, James, 101 Barrington.
Wagstaff, Edwin, Walnut.

PHYSICIANS AND SURGEONS.

ALMON, THOS. R., 12 Morris.
Almon, Hon. W. J., 163 Jubilee Road.
Anderson, F. U., 69 Hollis.
BLACK, J. F., 91 Hollis.
Caldwell, Geo. P., 9 Prince.
CAMERON, WM. M., 112 Argyle.
CAMPBELL, D. A., 130 Gottingen.
CAMPBELL, G. M., 407 Brunswick.
CHISHOLM, M., 303 Brunswick.
COWIE, A. J., 111 Barrington.
CURRY, M. A., 71 Morris.
DeWolf, J. R., 63 Morris.
Dodge, Stephen, 87 Hollis.
FARRELL, EDWARD, 46 Morris.
FINN, W. D., 116 Argyle.
Fitch, Simon, 121 South Park.
Flinn, T. W., 84 Morris.
Goodwin, F. W., 77 Hollis.
Gow, F. A. R., 184 Pleasant.
Hamilton, I. A., 305 Brunswick.
HATTIE, WM. H., 11 Spring Gar. Rd.
HAWKINS, A. C., 110 Gottingen.
JACQUES, H. S., 51 North.
JONES, G. CARLETON, 136 Hollis.
KIRKPATRICK, E. A., 221 Pleasant.
LINDSAY, A. W. H., 241 Pleasant.
Lowerison, E. H., 231 Pleasant.
MADER, A. I., 229 Pleasant.
Marshall, F. R., 77 Russell.
MACKAY, N. E., 22 Brunswick.
Moir, James, surg-captain, 54 Morris.
Moir John D, surg-maj, 179 South Park
MURRAY, C. D., 327 Brunswick.
OLIVER, W. SILVER, 64 Spring Garden Road.
PARKER, HON. D. McN., 95 Hollis.
PEARMAN, H. V., 235 Pleasant.
PURCELL, J. M., 100 Argyle.
READ, H. H., 89 Hollis.
Ross, Jas, (specialist), 87 Hollis.
SILVER, L. M., 63 Hollis.
SLAYTER, HOWARD, 186 Pleasant.
SLAYTER, W. B., 76 Morris.
SMITH, F. W., 40 Sp. Garden Road.
STEWART, JOHN, 37 South.
Ternan, W. A., Bedford.
TOBIN, WM., 31 Hollis.
TRENAMAN, THOS., 75 Hollis.
Venables, James, 127 Sp. Garden Road.
Walker, James M., 16 Gottingen.
Wallace, Thos. A., Buckingham, cor. Barrington.
Walsh, Thos. W., 329 Brunswick.
WICKWIRE, W. N., 177 Hollis.

PIANO AND ORGAN DEALERS AND MANUFACTURERS.

GATES, W. & A., 111 Granville. See lines.
Gordon & Keith, 41 Barrington.
Halifax Piano & Organ Co., Roy building.
JOHNSON, W. H. CO., ltd, 157 Granville. See page 9.
LEMARCHANT, J. J., 279 Barrington. See page 82.
MILLER BRS., 101 and 103 Barrington. See page 2.
Miller Bros. & McDonald, Hollis.

PIANO AND ORGAN TUNERS.

Delaney, Wm. E., 178 Agricola.
GATES, W. & A., 111 Granville. See lines.
Halifax Piano & Organ Co., Roy building.
JOHNSON, W. H. CO., ltd., 157 Granville. See page 9.
LEMARCHANT, JAS. J., 279 Barrington. See bottom lines.
MILLER BROS., 101 and 103 Barrington. See page 2.
REID, DANIEL M., 69 Agricola.
Shute, Wm. R., 127 Sp. Garden Road.

PILOTS.

Bayers, Edward, 154 Argyle.
Beazley, John F., 76 North.
Gallagher, B., 25 Bedford Row
Martin, Charles, 40 Starr.

PICTURE FRAME DEALERS.

See Looking Glass and Picture Frame Makers.

PLANING AND MOULDING MILLS.

Bottomley, Thos., South Bland.
McElmon, J. N., 83 Pleasant.
DEMPSTER, JAS. & CO., North George. See page 33.
MERLIN, JAS. C., 149 Maynard. See page 378.
PARKER & TAYLOR, Longard Road.
QUIGLEY & CO., 22 and 24 Maynard.

PLASTERING HAIR.

ARSCOTT, S. & CO., O'Connor's north wharf. See top lines.

Fresh Milk and Cream delivered daily by Brunswick Street Dairy, 253 Brunswick St.

Scriven's Bread IS THE BEST IN TOWN.
Telephone 812.

PLASTERERS.

See Masons and Plasterers.

PLUMBERS AND GAS FITTERS.

See Tinsmiths and Plumbers.

PORK DEALERS.

Bertram, Fredk, 28 and 40 Buckingham.
Bertram, J. H., 218 Argyle.
Cook, G. A. & Co., 62 Gottingen.
COOK, HENRY, 60 Barrington.
DAVIS, A. J., 128 Gottingen and 28 1-2 Sp. Garden Road. See page 48.
CURRIE, A. E., 208 Argyle. See lines.
EMMET, J. H., 83 Gottingen. See lines
Hirschfeld, G., 216 Argyle.
LEAMAN, J. A. & CO., 10 and 12 Bedford Row. See page 49.
Mosher, Thomas A., 139 Gottingen.
PALM, CARL, 103 Gottingen.
Wheatley, S. & Co., 228 Argyle.

PORK PACKERS.

Hirschfeld, G., 216 Argyle.
LEAMAN, J. A. & CO., 10 and 12 Bedford Row. See page 49.

PORT WARDEN.

HUNTER, CAPT. D., 60 Bedford Row.

POWDER COMPANIES.

ACADIA POWDER CO., ltd., 193 Hollis

PRINTERS AND PUBLISHERS.

ALLEN, T. C. & CO., 124 Granville. See marg. lines.
Barrett, Jas. C., 197 Hollis.
BLACKADAR BROS., 98 Granville.
BOWES, J. & SONS, 142 Hollis. See 47.
CHRONICLE, 10 and 12 Prince.
CREIGHTON & MARSHALL, Ordnance Square. See page 192.
DeFREYTAS BROS., 23 Sp. Gar. Rd.
Gladwin, B., 90 Granville.
HALIFAX PRINTING CO., 161 Hollis.
HERALD PRINTING & PUBLISHING CO., 58 and 60 Granville.
HERALD PRINTING HOUSE, J. Burgoyne, Manager, Herald Building.
HOLLOWAY BROS., 69 Granville.
MACKINLAY, A. & W., 137 Granville. See page 54.
MacNab, William, 3 Prince.
McALPINE DIRECTORY CO., 58 Robie.
MURRAY, ROBT. T., Queen's Printer, Province Building.
Nova Scotia Printing Co., Sackville, cor. Granville.
THEAKSTON, RICHARD S., 267 Barrington.
WESLEYAN BOOK ROOM, 141 Granville. See marg. lines.

PRODUCE AND PROVISION DEALERS.

ANDERSON, W. C., 101 Granville. See page 19.
ARCHIBALD, J. L. & SON, 27 Spring Garden Road. See lines.
BENTLEY & LAYTON, 37 Argyle. See lines.
Bertram, J. H., 218 Argyle.
BREMNER BROS., 261 Barrington.
BURNS, JAMES, Agricola, cor. Almon.
CAMPBELL, D. H., 47 Argyle. See lines
Coleman, Mrs. John, 38 Up. Water.
COOK, HENRY, 60 Barrington.
COURTNEY, T. F. & CO., Brunswick, cor. Jacob. See page 6.
CREASE, E. W., 147 Argyle. See lines.
Creighton, I. & Son, 206 and 208 Campbell Road.
CROWE, W. E. & CO., 79 Gottingen.
Curtis & Co., 127 Gottingen.
CURRIE, A. E., 208 Argyle. See lines.
DAVIDSON BROS., 226 Argyle. See page 20.
DILLON BROS., 80 Sackville. See page 29.
DRAKE, W. H., 105 Barrington. See lines.
EATON, W. & SON, 269 Barrington.
EMMETT J. H., 88 Gottingen. See lines
Emmett, G. H. & Co., 363 Brunswick.
FADER, M., 123 Argyle.
GASS, JAS. A. & SON, 153 and 155 Granville. See page 18.
GRAHAM, JOHN R., Dartmouth.
HALIFAX ROCERY CO., 83 Up. Water
HAMILTON & OUTHIT, 255 Barrington.
Harvey, C. H., 10 and 12 Sackville.
Hopgood, Wm. J., 30 Sp. Garden Rd.
HUBLEY, A. A., 56 to 60 Windsor.
HUBLEY, B. J., 84 Barrington.
Hutcheson & Power, 198 Argyle.
Hyde, Frank, Jamison, cor. Windmill Road, Dartmouth.
LEAMAN, J. A. & Co., 8 to 12 Bedford Row. See page 49.
Leahy, J. N., 29 Agricola, cor. West.
MAJOR, T. & SONS, Spring Garden Road, cor. Queen.
MALING, GEO. B., Jacob, cor. Grafton
MALING, W. A. & CO., 110 Barrington. See lines.
McDONALD, R. N., Argyle, cor. Jacob.
MOSER, I., 166 Gottingen.
MUMFORD BROS., 48 Argyle. See p. 42
Murphy & Clancey, 95 Gottingen.
Neily, J. B., Liverpool wharf.
NICOLLE & TRACEY, Jacob, cor. Grafton. See page 406.
OUTHIT, C. W., 112 to 118 Barrington.
Rooney & Lovett, 215 Barrington.
Ryan, J. F., 224 Argyle.

SMITH BROS.
Wholesale DRY GOODS and MILLINERY,
HALIFAX, N. S.

JAS. H. YOUNG, CIVIL & MILITARY TAILOR,
19 Blowers Street.

HENRY BUSCH, ARCHITECT
60 Bedford Row.

FRENCH CHINA FOR DECORATIONS, WEBSTER, SMITH & CO., 172 GRANVILLE STREET. FOR DECORATIONS, FRENCH CHINA.

RICHARDS, J. J., 390 Gottingen. See lines.
SANFORD, I. EDWARD, 44 1-2 Argyle See lines.
SANFORD, I. S., Sanford's market.
SHEA, P. T. 207 Barrington. See lines.
SMITH & PROCTOR, 118 Barrington. See side lines.
TOBIN, JOHN & CO., 15 to 19 Upper Water. See page 8.
WALKER, JOHN, Argyle, cor. Sackville. See top lines.
WILLISTON, H. L., Ruggles' Market. See page 43.
Wheatley, S. & Co., 228 Argyle.

PUMPS.

AUSTEN BROS., 114 and 116 Hollis. See page 38.
HOWELL, W. W. & CO., 125 Lower Water. See page 38.
LONGARD BROS., 213 Hollis. See p 18
MACDONALD & CO., 160 to 172 Barrington. See page 17.
MOIR, W. & A., 210 to 224 Barrington. See page 36.
POWER & CO. 291 Barrington. See lines

RAILWAYS.

C. P. Railway, C. S. Philip, ticket agt, 107 Hollis.
Dominion Atlantic, A. C. Currie, agent, 126 Hollis.
Intercolonial, 132 Hollis.

RAILWAY AND ENGINEERS' SUPPLIES.

AUSTEN BROS., 114 and 116 Hollis. See page 38.
FULLER, H. H. & CO., 41 Upper Water. See lines.
LONGARD BROS., 213 Hollis. See p 18
MACDONALD & CO., 162 to 172 Barrington. See page 17.
MOIR, W. & A., 210 to 224 Barrington. See page 36.
POWER & CO., 291 Barrington. See lines.
STARR, JOHN, SON & CO., ltd., 134 Granville. See page 481.
STARR MANUFACTURING CO., ltd., Dartmouth. See page 481.

RAILWAY SPIKES.

STARR MANUFACTURING CO., ltd., Dartmouth. See page 481.

REAL ESTATE AGENTS.

Boak, H. W. C., 74 Bedford Row.
DUGGAN, JAMES & SONS, 2 George.
Dunlap, T. G., 205 Barrington.
FAIRBANKS, C. R., 59 Granville.
Mahar, J. J., 95 Hollis.
NAYLOR, JOHN, 79 and 81 Granville. See page 402.
Studd, W. H., Metropole Building.

REFRIGERATOR MANUFRS AND DEALERS.

CRAGG BROS. & CO., Barrington cor. George. See marg. lines.
Gordon & Keith, 41 Barrington.
FRANCIS, T. H. & W. T., 100 to 104 Barrington, cor. Duke.
NOVA SCOTIA FURNISHING CO., 72 to 76 Barrington. See page 4.
RENT, GEORGE, 31 Barrington. See page 440.

RESTAURANTS AND OYSTER SALOONS.

AuCOIN CHAS., 44 and 46 Up. Water.
Church of England Coffee Rooms 5 Upper Water.
Clancey, J. G., George, cor. Grafton.
CONTINENTAL HOTEL, 100 and 102 Granville.
DORAN, WM. L., 44 Barrington.
Farmers' Hotel, 37 Buckingham.
FITZGERALD, R., 32 and 34 Salter.
FLAVIN, JAS. P., 146 Hollis.
FLAWN, GEO. L., 84 Granville.
Flinn, James, 6 Falkland.
FRASER, SIMON, 122 Argyle.
Gough's Hotel, 78 and 80 Bedford Row.
Krodell, Geo., 217 Lr. Water.
McIntyre, Mrs. J., 127 Upper Water.
Memery, F., 182 Upper Water.
MITCHELL, THOMAS, 25 George.
Morrison, rs. A., 167 Lower Water.
Simmons, Capt. John, 51 Granville.
Stawell, H., 7 Upper Water.
TEAS & CO., 82 Barrington.
STAY, GEORGE, 112 Hollis.
Turle, Wm., 119 Upper Water.
Walker, D., 221 Upper Water.
W. C. T. U., 34 Grafton.
WOOLLOUGH, CHARLES, 153 and 155 Hollis.
WYATT, T. J., 184 Argyle.

ROLLING MILLS.

Dartmouth Rolling Mill Co., Dartmouth

ROOFERS.

MACDONALD & CO. ltd., 162 to 172 Barrington. See page 17.
McFATRIDGE, W., 224 Hollis See p. 23
POWER & CO., 291 Barrington. See lines.

ROPE AND OAKUM MANUFCTRS.

See Cordage and Oakum.

RUBBER GOODS.

AUSTEN BROS., 116 Hollis. See p 38.
CRAGG BROS. & CO., Barrington, cor. George. See marg. lines.

RICHARD S. THEAKSTON, BOOK & JOB PRINTER, 267 Barrington Street.

GEO. McLELLAN Wholesale and Retail dealer in Meats, Poultry etc.
24 SPRING GARDEN Rd. Phone 456.

LONGARD BROS., 213 Hollis. See p. 18
MACDONALD & CO., 162 to 172 Barrington. See page 17.
MOIR, W. & A., 210 to 224 Barrington. See page 36.
POWER & CO., 289 and 291 Barrington. See lines.

RUBBER STAMPS.

LONDON RUBBER STAMP CO., 225 Hollis.

SADDLERS.

See Harness Makers.

SADDLERY HARDWARE.

FOX, NEIL, 33 Buckingham. See p 40.
KELLY, J. F., 122 Granville. See p. 42.
KNIGHT & MUNRO, 158 and 167 Hollis. See page 16.

SAILMAKERS.

Blackadar, C. & Son, Brown's wharf, Lower Water.
Flowers, G. & Son, Jones' wharf.
Forhan, T. & Co., Pickford & Black's wharf.

SALOONS.

Allen, Mrs. F., 34 and 36 George.
Bulger, Mrs. J., 112 Albermarle.
Clark, Chas., 121 Albermarle.
Davis, Chas., 62 Cornwallis.
Goulding, Mrs. M., 176 Upper Water.
Hartlen, H., 338 Upper Water.
Jackson, H., 76 Albermarle.
Leary, James, 50 Upper Water.
McDonald, Mrs. J., 368 Upper Water.
McIntyre, Jane, 127 Upper Water.
McLaughlin, Mrs. A., 248 Upper Water.
Monteith, W., 113 and 115 Albermarle.
Pettipaw, Mrs. J., 156 Upper Water.
Plymouth House, 232 and 234 Up Water
Williams, Amos, 109 and 111 Albermarle.

SALT.

BOAK, GEO. E. & CO., West India wharf, Lr. Water. See page 21.
DeWOLF, T. A. S. & SON, 135 Upper Water. See page 19.
HART, LEVI & SON, 153 Lower Water. See page 15.
Whitman, A. N., Steven's wharf.

SASH, DOOR AND BLIND MANUFACTURERS.

Bottomley, Thos., South Bland.
DEMPSTER, JAS. & CO., North George. See page 33.
MERLIN, J. C., 149 Maynard. See p 378
PARKER & TAYLOR, Longard Road, cor. Livingstone.
QUIGLEY & CO., Maynard, cor. Falkland.

SAUSAGE AND PORK DEALERS.

Bertram, Fredk., 38 Buckingham.
Bertram, J. H., 218 Argyle.
Cook, G. A. & Co., 62 Gottingen.
COOK, HENRY, 62 and 64 Barrington.
DAVIS, A. J., 128 Gottingen and 28 1-2 Sp. Garden Rd. See page 48.
EMMETT, J. H., 88 Gottingen. See lines
HAMES, W. J., 31 to 35 Argyle. See page 51.
Hirschfeld, G., 216 Argyle.
LEAMAN, J. A. & CO., 10 and 12 Bedford Row. See page 49.
Mosher, Thos. A., 139 Gottingen.
PALM, CARL, 103 Gottingen.
SPRY, THOMAS, 222 Argyle.
Wheatley, S. & Co., 228 Argyle.

SAWING AND PLANING MILLS.

See Planing and Moulding Mills.

SEAMAN'S HOME.

Graydon, Geo., mgr., cor. Bell's Lane and Upper Water.

SEEDSMEN.

APOTHECARIES HALL, 7 and 9 George. See page 114.
BLACKIE, E. S., Spring Garden Road, cor. Queen. See lines.
BROWN & WEBB, Hollis, cor. Duke. See page 152.
BROWN BROS. & CO., Granville, cor. Buckingham. See page 149.
BUCKLEY, A. H., 49 Spring Garden Road. See page 154.
BUCKLEY BROS., Barrington, cor. Prince. See page 154.
BURBIDGE & COLWELL, 147 Hollis. See page 155.
Cameron, H. W., 219 1-2 Brunswick.
GUNN & CO., ltd., 19-23 Campbell Rd.
HATTIE & MYLIUS, Hollis, cor. Sackville and 178 1-2 Pleasant. See p. 23.
Huggine, C. E., Jacob, cor. Poplar Grove.
IRWIN & SONS, 99 Gottingen and 201 Brunswick.
Mumford, C. A., 49 Campbell Road.
NOVA SCOTIA NURSERY, 254 Lockman. See marg. lines.
POWER, T. M., Lockman, cor. North.
SAUNDERS & McLEARN, 219 Barrington.
SIMSON BROS. & CO., Ordnance Sq. See lines.
STEVENS, W. H., Dartmouth.

SECOND HAND GOODS.

Crocker, Mrs. A., 188 Argyle.
DAVIES, W., 134 and 136 Argyle. See page 44.

WHITEWAY & HORTON, ARCHITECTS, KEITH'S BUILDING. Barrington Street.

BRUNSWICK ST. DAIRY. CREAM to Order. H. BURGESS, Prop.

Gas Engines, Estimates furnished and Engines supplied at short notice. People's Heat and Light Co., Ltd.

Goodwin, Mrs. E., 203 and 205 Grafton.
Kidney, J., 124 Grafton.
McIntyre, Mrs. C., 162 Argyle.
McINTYRE, JOHN, 105 Argyle.
Rhuda, Mrs. Wm. H., 98 Cornwallis.
Taple, P., 158 and 160 Argyle.

SEWER AND CULVERT PIPES.

SINFIELD, AARON, 172 Argyle.

SEWING MACHINES.

CROWE, WM., 133 Barrington. See lines.
MILLER BROS., 101 and 103 Barrington. See page 2.
Miller Bros. & McDonald, 195 Hollis.
THE SINGER MFG CO., 195 Hollis.

SHEET METAL WORKERS.

Donohue, James, 76 Argyle.

SHIP BROKERS.

CROSBY, A. B. & CO., 45 Bedford Row
CUNARD, S. & CO., 195 Upper Water.
DeWOLF, T. A. S. & SON, 135 Upper Water. See page 19.
MATHERS, I. H., Pickford & Black's wharf.
Neily, J. B., Liverpool wharf.
PICKFORD & BLACK, 51 Up. Water. See page 24.

SHIP BUILDERS.

McPherson, D., Pickford & Black's wharf.
Moseley, Henry, Dartmouth.
Rankine, James, Iron, 15 East Young.
Young, G. & J., Dartmouth.

SHIP CHANDLERS.

BLACK BROS. & CO., 49 Up. Water. See page 39.
CROWELL BROS., 81 Upper Water. See lines.
Muir, W., Son & Co., head Market wf.
PICKFORD & BLACK, Pickford & Black's wharf. See page 24.
ROBERTSON, WM. & SON, Lower Water.
STAIRS, Wm., SON & MORROW, 184 to 190 Lower Water. See page 20.

SHIPS' SPIKES MANUFS.

STARR MANUFACTURING CO., Ltd., Dartmouth. See page 481.

SHIPPING MASTER.

Bligh, Howard, 45 Bedford Row.

SHIPSMITHS.

See Blacksmiths.

SHOVEL MANUFACTURER.

Halifax Shovel Co., N. W. A.

SHOW CASES.

SIEVERT, JULIUS G., 187 and 189 Hollis.

SILVER AND GOLD PLATERS.

BROWN, M. S. & CO., 128 Granville.
Cormick, S. F., 169 Barrington.
LePINE, R. T., 181 Barrington. See cover.
LEVY & MICHAELS, 65 Barrington. See lines.
STARR MANUFACTURING CO., Ltd., Dartmouth. See page 481.

SKATE MANUFACTURERS.

FORBES MANUFACTURING CO., 17 to 21 Bedford Row.
STARR MANUFACTURING CO., ltd., Dartmouth. See page 481.

SLATE AND WOOD MANTELS.

BURNS & CO., 81 Granville. See p 37.
BROWN, F. R., 206 and 208 Hollis. See page 150.

SMOKERS' REQUISITES.

DeFREYTAS, C. S. 187 Brunswick.
Hemsworth, Wm., 55 Gottingen.
HOBRECKER, A., Granville, cor. Duke See page 287.
SARRE, N. & SONS, 27 George.
SIEVERT, J. G., 187 and 189 Hollis.
WRIGHT, JAMES, 66 Cornwallis.

SOAP AND CANDLE MANUFACTRS

Mott, J. P. & Co., Duke, cor. Hollis.

SOCIETY FOR THE PREVENTION OF CRUELTY.

NAYLOR, JOHN, Secretary, 79 and 81 Granville. See page 402.

SODA WATER MANUFACTURERS.

DONOVAN, W. H., 41 to 47 Granville. See page 213.
QUINN, F. J., 371 Barrington. See page 38.
ROUE, JAMES, Wood's wharf. See page 8.
Walke, J. T., 77 and 79 Brunswick.
WHELAN & FERGUSON, 244 Barrington. See page 36.

SPARMAKERS.

BENTLEY & FLEMMING, Bentley's wharf.

PENTAGON BUILDING, Ordnance Square.
SIMSON BROS. & CO.,
SOVEREIGN FRUIT SYRUPS Are Pure, Concentrated & Delicious.
H. WOODBURY, D. D. S. F. WOODBURY, D. D. S. Drs. Woodbury Bros., DENTISTS, 137 Hollis St.

HENRY BUSCH, ARCHITECT, 60 Bedford Row.

SPICE MANUFACTURERS.

BROWN & WEBB, Hollis, cor. Duke. See page 152.
MOTT, J. P. & CO., Hollis, cor. Duke.
Novelty Spice Mills, 209 Barrington.
SCHWARTZ, W. H. & SONS, 204 Up. Water. See page 460.

SPORTING GOODS.

Griffiths (The) Cycle Corporation, ltd., 43 Barrington.
SARRE, N. & SONS, 27 George.
SIEVERT, J. G., 187 and 189 Hollis.

SPRING BED MANUFACTURERS.

FRANCIS, T. H. & W. T., 31 and 33 Duke, cor. Barrington.
Gordon & Keith, 41 Barrington.
N. S. FURNISHING CO., 72 to 76 Barrington. See page 4.

STATIONERS.

See Booksellers and Stationers.

STABLE REQUISITES.

FOX, NEIL, 33 Buckingham. See p. 40
KELLY, J. F., 122 Granville. See p. 42.
KNIGHT & MUNRO, 158 and 167 Hollis See page 16.

STEAM ENGINES, COMPOUND.

HOWELL, W. W. & CO., 121 and 125 Lower Water. See page 38.
LONGARD BROS., 213 Hollis. See p. 18.
MACDONALD & CO., Ltd., 162 to 172 Barrington. See page 17.
MOIR, W. & A., 210 to 224 Barrington. See page 36.

STEAM & HOT WATER ENGINEERS

BAYER, F. E. & CO., 317 Barrington. See page 126.
BORTON, JOHN & CO., 11 Prince. See page 48.
HOWELL, W. W. & CO., 121 to 125 Lower Water. See page 38.
LONGARD BROS., 213 Hollis. See page 18.
MACDONALD & CO., Ltd., 162 to 172 Barrington. See page 17.
MOIR, W. & A., 210 to 224 Barrington. See page 36.
NAYLOR, J. B. & SON, 22 Sp. Garden Road. See page 11.
POWER & CO., 291 Barrington. See lines.

STEAMSHIP COMPANIES.

ALLAN LINE, S. Cunard & Co., agts, 195 Upper Water.
CANADA ATLANTIC & PLANT S. S. CO., H. L. Chipman, 175 Lower Water. See page 26.
CANADA AND NEWFOUNDLAND S. S. CO., James Hall, 74 Bedford Row.
COASTAL STEAM PACKET CO., Jos. Wood, agent, Central wharf.
DOMINION LINE, A. G. Jones & Co., agts, Jones' wharf, Lower Water.
DONALDSON LINE, Pickford & Black, agts., Pickford & Black's wharf, Up. Water. See page 24.
FURNESS LINE, W. J. Houldsworth, People's Bank building, 11 Duke. See page opp. commencement of names.
MARITIME (The) TRANSPORTATION & SALVAGE CO., ltd., Wm. Taylor, agt, West India Docks.
NEWFOUNDLAND COASTAL S. S. CO., Jos. Wood, agt., Central wharf, Upper Water.
RED CROSS LINE, F. D. Corbett & Co., agents, Lower Water.
The Bras d'Or Steam Navigation Co., ltd., J. W. Gorham & Co., 251 to 253 Hollis.
THE EASTERN STEAMSHIP CO., Joseph Wood, agent, Central wharf.

STONE CUTTERS.

See Marble Cutters.

STOVES AND RANGES.

BROWN, F. R., 206 & 208 Hollis. See page 150.
BROWNLEY, J. J., 89 Upper Water.
CRAGG BROS. & CO., Barrington, cor. George. See marg. lines.
CRAIG, A. E., 106 Maynard.
Craig, W. S., 316 Upper Water.
DAVIDSON, EZRA, 50 and 52 Barrington. See page 201.
Day & Kinsman, 72 Cornwallis.
FARQUHAR BROS., 16 Barrington. See lines.
HILLIS, J., & SON, 209 Hollis. See lines
HOBEN & WOOTEN, 154 Granville. See lines.
LONGUEIL & CO., 26 Jacob.
McFATRIDGE, WM., 224 Hollis. See page 23.
RENT, GEORGE, 31 Barrington.
Russell, N., & Son, Dartmouth.
White, J., & Co., 209 Lower Water.

SUGAR REFINERIES.

Nova Scotia Sugar Refinery, Limited; office, 235 and 237 Hollis; refineries, Halifax and Dartmouth.

SWEEPS.

Brown, Wm. H. Albermarle.
Buskins, Lemont, 215 Grafton and 15 Charles.
Hargreaves, James, Almon.

SYRUP MANUFACTURERS.

BROWN & WEBB, Hollis, cor. Duke. See page 152.

WHITEWAY & HORTON, Architects - KEITH'S BUILDING, BARRINGTON ST.

BRUNSWICK ST. DAIRY. H. Burgess, Prop., 255 Brunswick Street.

SCRIVEN'S BREAD IS THE BEST IN TOWN.
Telephone 812.

PENTAGON BUILDING, Ordnance Square.
SIMSON BROS. & CO.,

Crosskill, Jas., & Son, 22 Granville.
SIMSON BROS. & CO., Pentagon Building, Ordnance Sq. See lines.

TAILORS.

See Merchant Tailors.

TAILORS' TRIMMINGS.

BUTLER, A. R., agt. Mark Fisher, Sons & Co., Roy Building.
MURDOCH'S NEPHEWS, Hollis, cor. Prince. See page 32.
NORTHUP & COSSEY, 119 Granville. See page 46.

TAXIDERMISTS.

EGAN, T. J., 177 Lower Water. See page 85.
Purcell, W. A., 26 Argyle.

TEA DEALERS.

BAULD, GIBSON & CO., City Wharf. See lines.
Brown, J. Harvey, 101 Upper Water.
DAVIDSON BROS., 226 Argyle. See page 20.
Foster, Miner T., 57 Upper Water.
GASS, JAS. A., & SON, 153 and 155 Granville. See page 18.
Morse, John E., & Co., 77 Upp. Water.
MUIR, WM., SON & CO., head Market Wharf.
SCHWARTZ, W. H., & SONS, 204 Upper Water. See page 460.
STEVENS, THOS. F., s. s. Quinpool rd.
SWEET, R. J., & CO., Hollis, cor. Duke. See lines.
Torrens, A. P., 209 Barrington.
Wambolt, J. P., 126 Upper Water.
WENTZELL, H. W. & CO., Barrington, cor. Bell's Lane.

TELEGRAPH COMPANIES.

CANADA PACIFIC, J. D. McDonald, 191 Hollis. See page 165.
DIRECT U. S. CABLE CO., C. W. Lundy, manager, Bedford Row, cor. Prince. See page 23.
Direct West Indian Cable Co., Ltd., 210 Hollis.
WESTERN UNION, C. W. McKee, manager, 168 Hollis and 264 Upper Water. See page

TELEGRAPH SUPPLIES.

AUSTEN BROS., 114 and 116 Hollis. See page 38.
STARR, JOHN, SON & CO., LTD., 134 Granville. See page 481.

TELEPHONE COMPANIES.

N. S. Telephone Co., 26 Salter.

TELEPHONES AND SUPPLIES.

STARR, JOHN, SON & CO., LTD., 134 Granville. See page 481.

TILE HEARTHS.

BURNS & CO., 81 and 83 Granville. See page 37.

TINSMITHS PLUMBERS AND GASFITTERS.

Bigney Bros., 91 Barrington.
EAYER, F. E., & CO., 317 Barrington. See page 126.
BORTON, J., & CO., 13 Prince. See p. 48.
BROWN, F. R., 208 Hollis. See p. 150.
BROWNLEY, J. J., 89 Upper Water.
CRAGG BROS. & CO., Barrington, cor. George. See marg. lines.
CRAIG, A. E., 106 Maynard.
Craig, W. S., 316 Upper Water.
CRUMP & PERRIER, 29 Barrington. See page 195.
DAVIDSON, EZRA, 50 and 52 Barrington. See page 201.
Davis, B. N., 209 Grafton.
Day & Kinsman, 72 Cornwallis.
Deal, Norman, 5 Cogswell.
FARQUHAR BROS., 16 Barrington. See lines.
FRENCH & HEALY, 43 Duke. See side lines.
Fultz, S., 19 Barrington.
HOBEN & WOOTEN, 154 Granville. See lines.
LONGARD BROS., 213 and 215 Hollis. See page 18.
LONGUEIL & CO., 26 Jacob. See p. 37.
MACDONALD & CO., 162 to 172 Barrington. See page 17.
Magnus & Lownds, 165 Lower Water.
McFATRIDGE, W., 224 Hollis. See p. 23.
MYERS, J. E., 90 Gottingen. See side lines.
NAYLOR, J. B., & SON, 22 Spring Garden Road. See page 11.
POWER & CO., 291 Barrington. See lines.
RENT, GEO., 31 Barrington.
RITCHIE, J., & CO., Dartmouth.
Russell, N., & Co., Dartmouth.

TOBACCO MANUFACTURERS.

Acadia Tobacco factory, 23 to 27 Brunswick Lane.
Mayflower Tobacco factory, 109 to 113 Cornwallis.

TOBACCONISTS.

DeFREYTAS, CHAS. S., 187 Brunswick.
Harris, David, 15 Gottingen.
Hemsworth, William, 55 Gottingen.

Health, Strength and Vigor gained by using SOVEREIGN COCA WINE.

H Woodbury, D D.S.
F. Woodbury, D.D.S. Drs. Woodbury Bros. DENTISTS, 137 Hollis Street.

HE BEST IN TOWN.
Telephone 812.

ES AND SUPPLIES.
SON & CO., LTD., 134
ee page 481.
HEARTHS.
. 81 and 83 Granville.
PLUMBERS AND
FITTERS.
Barrington.
& CO., 317 Barrington.
CO., 13 Prince. See p.48.
208 Hollis. See p. 150.
. J., 89 Upper Water.
& CO., Barrington, cor.
marg. lines.
106 Maynard.
Upper Water.
RRIER, 29 Barrington.
RA, 50 and 52 Barring-
e 201.
9 Grafton.
72 Cornwallis.
Cogswell.
ROS., 16 Barrington.
EALY, 43 Duke. See
rington.
OTEN, 154 Granville.
S., 213 and 215 Hollis.
O., 26 Jacob. See p. 37.
& CO., 162 to 172 Bar-
page 17.
nds, 165 Lower Water.
V., 224 Hollis. See p. 23.
90 Gottingen. See side
., & SON, 22 Spring
. See page 11.
291 Barrington. See
Barrington.
CO., Dartmouth.
., Dartmouth.
ANUFACTURERS.
actory, 23 to 27 Bruns-
co factory, 109 to 113
CCONISTS.
HAS. S., 187 Bruns-
Gottingen.
iam, 55 Gottingen.

DENTISTS,
137 Hollis Street.

I. B. SHAFFNER & CO., Wholesale dealers in Feeds, Oats, Flour, Hay, Produce.
HEAD OF CENTRAL WHARF. PHONE 159.

HOBRECKER, A., wholesale and retail, 148 Granville. See page 287.
Moss, L. B., 171 Barrington.
SARRE, N., & SONS, 27 George.
SIEVERT, J. G., 187 and 189 Hollis.
Wambolt, J.P., 126 Upper Water.
Ward, C. H., 107 Barrington.
WRIGHT, JAMES, 66 Cornwallis.

TOYS.

Bigney Bros., 91 Barrington and 85 Gottingen.
Cook, C. J., Jr., 123 Granville.
EVANS, GEO. U., 83 Gottingen.
HANCOCK, J. A., 65 Gottingen. See lines.
HECHLER, HENRY, 103 Granville. See page 42.
PEART, R. C., & CO., 28 Duke.
Wood, S. E., 131 and 133 Granville.

TRANSFER COMPANIES.

HALIFAX TRANSFER CO., LTD., 134 Hollis. See page 16.

TRUNKS, VALISES, ETC.

COLWELL BROS., 127 Hollis. See lines
CLAYTON & SONS, 11 Jacob. See cover
Coleman & Co., 143 Granville.
ELLIOT, FREEMAN, 163 Hollis. See page 31.
HUBLEY & FISHER, 88 Upper Water. See page 293.
Hiseler, George, 90 Upper Water.
McMANUS, A. E., Hollis, cor. Sackville. See lines.
LANE, C. S., 113 Granville. See p. 323.
PHILP, JOHN H., 82 Upper Water.
ROSS, WILLIAM, 112 Granville.
TAYLOR, R., & CO., 114 Albermarle.

TURNERS.

See Jig Sawyers and Turners.

TYPEWRITERS.

Fairbanks, Miss C., Halifax Hotel.
Fletcher, Miss L. E., St. Paul building.
Fletcher, Miss M. E., St. Paul building.
MACDONALD, H. A., Metropole Building. See page 351.
McNab, Miss F. I., 3 Prince.
Redman, Miss L., 97 Granville.

UNDERTAKERS.

Brander, Robert, 34 Sackville.
Halifax Undertaking Co., 56 Argyle.
McKENNA, PETER, 1 Wilson, Dart.
SNOW & CO., 90 Argyle. See page 29.
SPENCER, JOS., 22 Barrington.

UPHOLSTERERS.

Brander, Morris & Co., 22 and 24 Barrington.
Brander, Robt., 34 and 36 Sackville.
FRANCIS, T. H. & W. T., Barrington, cor. Duke.
Dowell, Edw., 289 Brunswick.
Fraser, W., & Son, 78 and 80 Granville
Gordon & Keith, 41 Barrington.
Lydiard, S., 55 George.
McDonald, Geo. A., 212 Argyle.
NOVA SCOTIA FURNISHING CO., 72 to 76 Barrington. See page 4.

VARIETY.

Allen, Peter, 372 Upper Water.
Andrews, Mrs. Charles, 532 Gottingen.
Austin, Mrs. L., 152 Grafton.
Bailey, Mrs. A., 131 Gottingen.
Baker, Mrs. C., 276 Upper Water.
Betts, Mrs. J., 22 and 24 Tower Road.
Bishop, Mrs. M. E., 116 North.
Brunt, Mrs. J., Quinpoool Road.
Buchanan, Mrs. J., 117 Gerrish.
Burke, Geo., 185 Upper Water.
Cahill, R., 200 Grafton.
Carew, P. W., 14 Argyle.
Casey, Mrs. M., 311 Campbell Road.
Clayton, Mrs. M., 4 Ontario.
Condon, John, 225 Albermarle.
Cosgrove, Mrs. M., 12 Brunswick.
Coughlan, Wm. J., 50 Grafton.
Cummings, Miss B., 166½ Lockman.
Davis, Mrs. Jas., 53 Cornwallis.
Dee, Mrs. P., 226 Upper Water.
Defreytas, Chas., 182 South.
Desmond, Mrs. James, 308 Upp. Water.
Devanney, Mrs. H., 404 Gottingen.
Dixon, Mrs. J., Quinpool Road.
Donahoe, Mrs. E., 6 Campbell Road.
Dorey, Mrs. M., Oxford, cor. Oak.
Edward, Mrs. J., 61 Kempt Road.
Evans, Mrs. R. K., 96 Sackville.
Fahey, Mrs. J., City Wharf.
Fenlen, Miss M. T., Quinpool Road.
Gray, Mrs. W., 23 Maynard.
Guess, Mrs. M., 130 Campbell Road.
Jackson, Mrs. W., w. s. Beech.
Kelly, Mrs. J., 6½ Agricola.
Kimber, Mrs. Wm., Longard Road.
Lannon, Mrs. James, 54 Lockman.
Leary, James, 50 Upper Water.
Lee, Mrs. John, 27 Prince.
Livingstone, Mrs. D., 29½ Gottingen.
Magoon, Charles, 130 Agricola.
Mahar, Mrs. M. J., 75 Grafton.
McCormack, Saml., 21 Rottenburg.
Moore, Mrs. B., 63 Birmingham.
Muise, Mrs. John, 75 Lower Water.
Mulcahy, Mrs. T. P., 308 Barrington.
New, Mrs. H., 253 Agricola.
Oakley, Mrs. M., 253 Campbell Road.
O'Brien, Mrs. A., Albemare, cor. Prince.
Power, Mrs. E., 35 Almon.
Power, Mrs. W., 420 Gottingen.
Preeper, Mrs. M., 103 Brunswick.
Purcell, Mrs. E., 65 Granville.
Raine, J., Dutch Village Road.

WHITEWAY & HORTON, ARCHITECTS, KEITH'S BUILDING, Barrington Street.

JAS. H. YOUNG, Civil and Military Tailor, 19 BLOWERS ST.

People's Heat and Light Co., Ltd., Office and Showrooms, 81 BARRINGTON STREET. Works, North West Arm. Phones 289 and 181.

Rawley, Mrs. W., 198 Maynard.
Rogers, Ellen, 12 Needham.
Ryan, Mrs. E., 247 Campbell Road.
Schwartz, Mrs. D., Longard Road.
Townsend, J., 14 Union.
Travers, Mrs. W., 95 Creighton.
Vaughan, Mrs. A., 144 Creighton.
Vincent, William, 31 Jacob.
Wall, Mrs. M., 76 Agricola.
Westhaver, J. A., 24 North Starr.
White, Kate, 231 and 233 Brunswick.
Williamson, Mrs. T., Black, cor. Maynard.
Wilneff, L. A., 209 Albermarle.
Wise, Miss T. M., 101 Cornwallis.
Wood, Mrs. E., 14 May.
Woods, S., 186 Maynard.

VETERINARY SURGEONS.

Jakeman, Walter, 1 Doyle.
Jakeman, Wm., 1 Doyle.

VICTUALLERS.

BENTLEY & LAYTON, 37 Argyle. See lines.
FLAKELEY, J. H., & CO., 102 Gottgn.
Cawsey, Edw. N., 434 Upper Water.
CAWSEY, W. H., & CO., 275 Robie.
Collins, A., & Co., 185 Lower Water.
Cornfoote, N., 143 Creighton.
CREIGHTON, L., & SONS, 206 and 208 Campbell Road.
Currie, R., 128 to 134 Barrington.
CROWE, W. E., & CO., 79 and 81 Gottingen.
Curtis & Co., 127 Gottingen.
Fader, M., 123 Argyle.
GRAHAM, JOHN R., Dartmouth.
Hartlen, G. C., & Co., 82 Gottingen.
HARTLEN, HEBER, 116 Barrington. See lines.
Hubley, J. S., 143 Agricola.
Isnor, James, 80 Gottingen.
Leahy, J. N., 49 Agricola.
LEAMAN, J. A., & CO., 8 to 12 Bedford Row. See page 49.
LONGLEY, F. H., Grafton, cor. Blowers
MALING, GEO. B., Jacob, cor. Grafton
MALING, W. A., & CO., 110 Barrington. See lines.
MANUEL, J. D., 210 Argyle. See lines.
McLELLAN, GEO., 24 Spring Garden Rd. See lines.
McPhee, Donald, 104 Lockman.
McNeilan, H. A., 35 Birmingham.
MUMFORD BROS., 48 Argyle. See page 42.
Murphy & Clancey, 95 Gottingen.
NICOLLE & TRACEY, Jacob, cor. Grafton. See page 406.
O'Connell, M., 5 Lockman.
O'Connor & Co., 57 Granville.
O'Sullivan, M., Parker's Market.
Ryan, J. F., 194 Argyle.
SANFORD, I. EDWARD, 44 Argyle. See lines.
WILLISTON, H. L., 136 Barrington. See page 43.
WALKER, JNO., Argyle, cor. Sackville. See lines.
Woodworth, Amos, Parker's Market.

WATCHMAKERS AND JEWELLERS

Brokenshire, J. D., 140 Gottingen.
Brokenshire, J. W., 140 Gottingen.
Brokenshire, Wm. E., 19 Jacob.
Brown, M. S., & Co., 128-130 Granville.
Carr, James, 35 Buckingham.
Carson, Henry, 203 Lockman.
Cleverdon, W. H., 113 Barrington.
Cogswell, Robert H., 175 Barrington.
CORNELIUS, JULIUS, 90 Granville. See lines.
Drake, F. W., 145 Hollis.
Etter, S. J., 199 Barrington.
Gabriel, J. W., 17 Buckingham.
Greene, John, Dartmouth.
Johnson, T. C., & Sons, 187 Barrington
LePINE, R. T., 181 Barrington. See cover.
LEVY & MICHAELS, Roy Building, 65 Barrington.
Logan, A. E., 250 Gottingen.
Mitchell, J. C., 135 Argyle.
NEWMAN, W. H., 110 Granville. See marg. lines.
Nye, William H., 27 & 27½ Gottingen.
SCHULZE, C. G., 165 Barrington. See lines.
Schaefer, H., & Son, 149 Barrington.
SPIKE, THOS. D., 233 Barrington.
WATERPROOF MANUFACTURER.
Parker, J. E., 111 Granville.

WEST INDIA MERCHANTS.

BAULD, GIBSON & CO., Market Slip. See lines.
BOAK & BENNETT, Lawson's whf. See page 31.
BOAK, GEO. E., & CO., West India Docks. See page 21.
Carney, M., & Co., 60 Bedford Row.
DeWOLF, T. A. S., & SON, 135 Upper Water. See page 19.
HART, LEVI, & SON, 153 Lower Water See page 15.
HART, R. I., 47 Lower Water.
JONES, A. G., & CO., Jones' Wharf.
MITCHELL, G. P., & SONS, Mitchell's Wharf.
MITCHELL, W. & C. H., Wood's whf.
Smith, N. & M., Butler's Wharf.
Taylor, J. & Co., Taylor's Wharf.
Thompson, J. T., Wood's Wharf.

WHARF BUILDERS.

Mosher, Francis, 11 Welsford.
Mosher, Saul, 6 Lorne Terrace.
Roberts, William T., 23 May.
Vaughan, Simon, 280 Robie.

SMITH BROS., WHOLESALE DRY GOODS MERCHANTS. HALIFAX, N. S.

BUTTER, CHEESE AND EGGS. PHONE 140. P. T. SHEA, Finest Creamery Butter always on hand. 207 Barrington St.

GEORGE McLELLAN, Wholesale and Retail Dealer in MEATS, POULTRY, Etc., 24 SPRING GARDEN ROAD. Phone 456.

WHEELWRIGHTS.

See Carriage Makers.

WINDOW BLIND MANUFACTURERS.

Holland & Kuhn, 121 Granville.
Mabee, W. D., 45 Buckingham.

WIRE ROPE.

AUSTEN BROS., 114 and 116 Hollis. See page 38.

WOOD AND COAL DEALERS.

BOAK, GEO. E., & CO., West India Wharf. See page 21.
CUNARD & MORROW, 193 to 215 Upper Water. See back cover.
CUNARD, S., & CO., 229 Upp. Water, & 33 Lower Water. See back cover.
GRANT, ALEX., Grant's whf. See lines
GREENE, Wm. H., Dartmouth.
Halifax Coal Co., Commercial Wharf.
I. C. R. Coal Mining Co., St. Paul Bld.
MacKenzie, H. D., & Co., Glace Bay wf
ROCHE, WM., Roche's Wharf, Upper Water. See page 12.
Warner, Edward, Dartmouth.

WOODENWARE MANUFACTURERS AND DEALERS.

CRAGG BROS. & CO., Barrington, cor. George. See marginal lines.
Gordon & Keith, 41 Barrington.
FRANCIS, T. H. & W. T., 100 and 104 Barrington, cor. Duke.
MERLIN, J. C., 149 Maynard. See p.378.
NOVA SCOTIA FURNISHING CO., 72 to 76 Barrington. See page 4.
PARKER & TAYLOR, Longard Road, cor. Livingstone. See lines.
PETERS, JOHN, & CO., 12 to 16 Upper Water.
THOMPSON, GEORGE, Quinpool Rd., cor. Robie. See page 45.

WOOLS AND HIDES.

ARSCOTT, S., & CO., O'Connor's north wharf. See top lines.
FULTON, H., O'Connor's wf. See lines.
MEGENEY R., 301 to 305 Barrington. See page 377.

WOOLS AND YARNS.

CROWE, WM., 133 Barrington. See lines.
GRANITE HOUSE, 170 Granville. See lines.

WOOLLENS.

NORTHUP & COSSEY, 119 Granville. See page 46.

YEAST COMPRESSED.

Fleishman & Co., 46 Sackville.

WHITEWAY & HORTON, Architects, Keith's Building, Barrington Street.

DIRECTORY BORROWERS.

MANY are the complaints of those who regularly patronize the Directory that they are bored so much by borrowers. Not the stranger or private citizen who steps into the office, looks at the Directory and goes out, but the business men who continually need it for reference, yet are too close-fisted to buy one for themselves. These are the people who carry off your Directory, just for a few minutes, which generally means A FEW DAYS, unless you send for it before; then, you have scarcely housed it before some one else comes with the request, "Please lend me your Directory for a few minutes." Perhaps you won't see it again for a WEEK OR MORE. Yet this same borrower will tell our solicitor that he has no use for a Directory; he knows everybody and everybody knows him.

RICHARD S. THEAKSTON, COMMERCIAL PRINTER. 267 Barrington St.

FURNESS LINE.

REGULAR FORTNIGHTLY SAILINGS

— BETWEEN —

London, Halifax, N. S., & St. John, N. B.

The Fast, High-class Clyde-built Steamships

ST. JOHN CITY, -	**Capt. Harrison,** -	**3000 tons.**
HALIFAX CITY, -	**Capt. Newton,** - -	**3000 "**
LONDON CITY, - - - - - - - - - -		**3000 "**

Will sail regularly between the above ports, taking both Freight and Passengers.

THESE STEAMERS HAVE

Excellent Accommodation for First-Class Passengers,

The Saloon and Sleeping Berths being well ventilated and placed amidships, secure that greatest of luxuries at sea—plenty of fresh air, combined with little motion.

Ladies' Cabin; Gentlemen's Smoke Room.

ELECTRICALLY LIGHTED THROUGHOUT.

PROMENADE DECK.

Through Passages can be booked by all lines.
Through Freights to all parts.

For rates of Freight and Passage apply to———

FURNESS, WITHY & CO., Ltd.,

People's Bank Building, 11 Duke St., - Halifax, N. S.

ADDITIONS AND REMOVALS.

These additions and removals are important items, but they will do you no good unless you make the changes here noted in the body of the work. Do this at once and you will never be led astray by the changes that are made every year after the canvass is closed.

Adams William, Shoemaker, bds 358 Up Water
A'hearn Walter J A, clerk Lyons and Tobin bds 137 North
Aucoin Thomas, laborer h 122 Lower Water
Blakeborough Henry, laborer h 24 Albermarle
Boston Optical Co. M. G. Thompson, mgr 89 Barrington
Bushnupin Peter, cooper h 22 Kings Lane
Butler Jas & Co, com merchants room 13 Roy Building, Barrington
Chisholm John, checker D. W. T. h 14 Belle Air Terrace
Coffee House (The,) Henry Stawell prop 7 Up Water
Day Forshaw, artist h 25 Victoria Rd
DeBay William, truckman h Jubilee Rd cor Maple
Desbarres F W Rev, methodist, h 419 North
Egyptian Rheumatic Oil Co ltd, J. H. Barnstead mgr, Granville
Fair A H, prov mgr Imperial Assur Co, 16 Prince, h 30 Green
Fielding Clifford H, Physician, Roy Building
Fobin Henry, stevedore, house 123 Cornwallis
Gale Jane, widow George W bds 5 Cunard
Hannan James, laborer H M D, h 542 Upper Water
Hills Thomas, restaurant, 152 Grafton, h do
Jodrey James E, painter, bds 346 Maynard
Little Robert, truckman, h 41 Blower
McDonald Albert E, clerk Miller Bros & McDonald bds 25 Morris
McDonald John A, of Miller Bros & McDonald, bds 25 Morris
Miller Bros & McDonald, (I L Miller, J. A. McDonald), pianos and organs, 195 Hollis
Miller I L, of Miller Bros & McDonald h 14 Coburg Road
Newman Alfred, grocer, 35 Dresdon Row, h 33 do
Shaw Wm F Rev, Christian Church, h 287 Gottingen
Stevens R S Rev, Methodist, h 72 LeMarchant
Studd Martha, wid Thomas, h Rockingham
Thompson M G, mgr Boston Optical Co, 89 Barrington
Wylie William, fireman S S Ulunda, h [illegible] Sarah

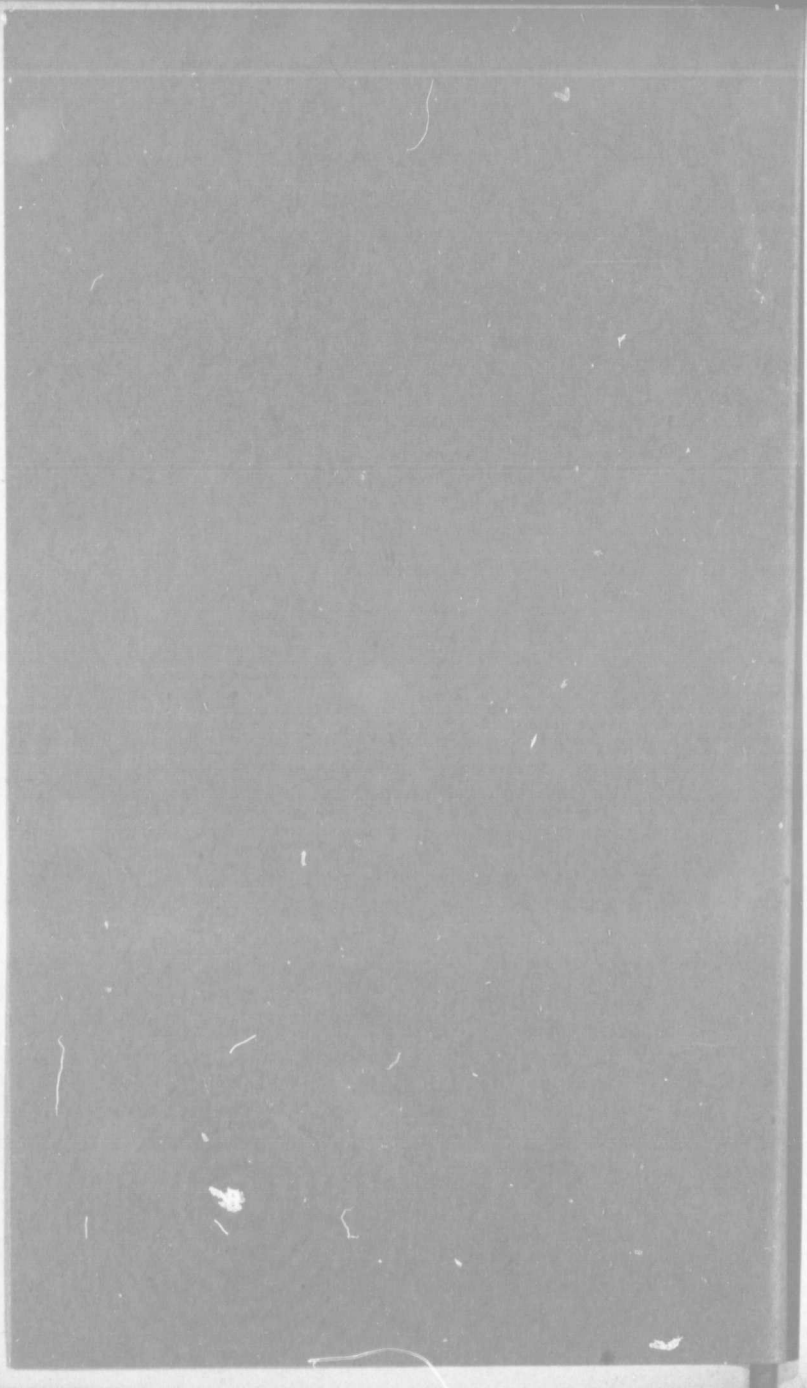

ABBREVIATI
assistant; bds.,
nent; e. s., *east*
ev., *reverend*;
w., *west*; bet., *b*

Aarestrup A
Eliza, w
Harry F
Aaron, Harry
Abbott Char
Ella, wi
Ernest W
John, cl
John, la
Mather,
Martin,
Thomas,
ford F
Aberdeen Ass
Aberdeen Ho
Aberdeen Ha
Abraham Joh
Abriel Edgar,
Ella Miss
Estella M
Joseph, c
Academy of M
ACADIA I
Hollis,
ACADIA F
secreta
Acadia Garde
Acadia House

T. C. ALLEN & CO., Manufacturing Stationers. 124½ & 126½ Granville St.

HALIFAX CITY DIRECTORY.

1898-99.

ABBREVIATIONS USED IN THIS WORK:—ab., *above;* ad., *advertisement;* asst., *assistant;* bds., *boards;* cor., *corner;* do., *same place* or *same street;* dept., *department;* e. s., *east side;* h., *house;* n., *near;* n. s., *north side;* opp., *opposite;* r., *rear;* rev., *reverend:* s. s., *south side;* wid., *widow;* w. s., *west side;* s., *south;* e., *east;* w., *west;* bet., *between.*

A

Aarestrup A J, locksmith, 169 Barrington, h 206 Creighton
Eliza, wid William, h 530 Upper Water
Harry F, clerk H A Prince, bds 206 Creighton
Aaron, Harry, laborer, h 40 Creighton
Abbott Charles G, clergyman, 81 South Park, died Feb 23, 98
Ella, wid Rev John, h 158 South
Ernest W, operator W U T Co, bds Acadian Hotel, Granville
John, clerk, h 20 Blowers
John, laborer, h 45 Grafton
Mather, master Groton school, bds "The Pines," Bowery Road
Martin, laborer, Deaf and Dumb Institution, bds do, Gottingen
Thomas, commission merchant and Portugese consul, 58 Bedford Row, bds Lorne House, 81 to 91 Morris.
Aberdeen Association rooms, 121 Hollis.
Aberdeen Hotel, Gilbert W Walker, prop Argyle, cor Sackville
Aberdeen Hall, 2 Lawrence
Abraham John J, machinist I C R, h 31 Acadia
Abriel Edgar, clerk, James Watson, bds 7 Maitland
Ella Miss, dressmaker, bds 7 Maitland
Estella Miss, dressmaker, bds 7 Maitland
Joseph, can maker, h 7 Maitland
Academy of Music, H B Clarke, lessee, 245 to 251 Pleasant
ACADIA DRUG STORE, Hattie & Mylius, proprietors, 135 Hollis, cor Sackville, and Pleasant, cor Morris
ACADIA FIRE INSURANCE CO., Ltd., John H Harvey, secretary, room 58 Bedford Row. See page 19
Acadia Gardens Hotel, Charles E Rogers, 496 to 500 Upper Water
Acadia House (Captain J N Verge, prop), 97-99 Upper Water

BENTLEY & LAYTON, **POULTRY** of all kinds in season. 37 ARGYLE STREET.

BARNSTEAD & SUTHERLAND, 145 & 147 Barrington St. Sheeting, Towels and Table Linen.

HENRY BUSCH, ARCHITECT, 60 BEDFORD ROW.

WATERPROOF COATS. COLWELL BROS., 123 Hollis St.

ACADIA POWDER CO., Ltd., T. R. Gue, Pres., C. J. Wylde, Secy., Offices Metropole Bldg., 193 Hollis St. Phone 251.
Acadia Pulp and Paper Mills Co., Ltd, W G Jones, managing director and secretary, Jones' Wharf, Lower Water
ACADIA SUGAR REFINING CO., Ltd., T. M. Cutler, Secretary, 235 and 237 Hollis
Acadia Tobacco Factory, Stuart Tremaine, 23 to 27 Brunswick Lane
Acadian Hotel, S C Fiske, proprietress, 88 Granville
Acadian Recorder, Blackadar Bros, proprietors, 94-98 Granville
Acadian School, 95 Argyle
Ackhurst. See also Akehurst.
Charles, bookkeeper, A N Whitman, bds 21 Hollis
Charles M, commercial traveller, bds 216 Morris
George, commission merchant, h 216 Morris
Hardy W, commercial traveller, bds 216 Morris
Harry C, clerk, R G Dun & Co, bds 12 Morris
John S, clerk, Graham & Pickles, bds 212 Morris
Maria, wid William, h 57 Victoria Road
William, clerk James Fraser, h 212 Morris
Acklon George M, teacher, 106 and 108 Tower Road, h do
Acquin Stephen, basket maker, h 158 Albermarle
Adamore George L, clerk W U T Co, h 76 Birmingham.
Adams A Stewart, clerk F D Corbett & Co, bds 86 South Park.
Alexander, pressman, bds 7 Granville
Alexander, asst bookkeeper E Morrison & Co, h 86 South Park
Ann, wid William, h 12 Starr
Annie, variety, 161 Campbell Road, h 159 do
Arthur C, machinist, bds 24 Birmingham
Arthur W, clerk A G Jones & Co, bds 86 South Park
Augustus, laborer, bds 7 Charles
Catherine, wid Jacob, bds cornerChestnut and Jubilee Road
Daniel, truckman, h 157 Campbell Road, e s
Edith M, Miss, manager N S Viavi Co, bds 114 Pleasant
Edward D, manufacturers' agent, 68 Upper Water, h 51 Inglis
Emma, teacher, Morris street school, h 24 Birmingham
Frank, clerk I B Shaffner & Co, bds 46 North
George, billiard marker R Shepherd's, bds 35 Prince
Harold F, clerk A J Bell, bds 86 South Park
Harry C, milkman, bds 22 Young or Islesville
Henry, sailmaker, h 9 Harris
Henry, storehouseman H M D
James, of I B Shaffner & Co, h Windsor Junction
James A, bookkeeper A G Jones & Co, h 24 Birmingham

E. S. BLACKIE, PH. M. CHEMIST and DRUGGIST, Cor. Spring Garden Rd and Queen St. Opp. Bellevue. Telephone 596.

S. ARSCOTT & Co. Dealers in Leather, Hides, Skins, Plastering Hair, &c.
Cunningham & Curren's South Wharf, Up. Water Street. Phone 970.

Adams, James A, tram conductor, h 152 Campbell Road
John, plasterer, h 359 Brunswick
John, porter, Queen Hotel, h 35 Prince
Jonathan, truckman h 22 Young or Islesville
Lillian, Miss, clerk Moir, Son & Co, bds 7 Granville
Melinda, wid Henry, h 211 Lockman
Philip, druggist Hattie & Mylius, bds 7 Granville
Richard B, clerk W Chas Anderson, h 67 Lockman
Susan, wid John, h 7 Granville
William, painter, h 61 Bilby
William, Rev, h 114 Pleasant
William, laborer, h 359 Brunswick

ADAMS, WM. A., Dealer in Choice Family Groceries, Fruit and Confectionery, Canned Goods, Eggs, &c. 220 Lockman, cor North, h 30 North

William C, shipping clerk Smith Bros, h 32 Seldon
William F, clerk, bds 86 South Park
William J, compositor Acadian Recorder, h 67 Lockman
Adfield James, steward "Bellevue, 10 Spring Garden Road
Admiralty House, north end Gottingen
Aelred Brother, director La Salle Academy, 182 Pleasant, h do
Agnes Sister, Halifax Infirmary, bds do, Barrington
Agricultural dept, B W Chipman, secty, Province Building, Hollis
Ahearn. See also O'Hearn
Andrew, cooper, h 234 Lower Water
Edward, butcher, h north end Gottingen, w s
John, butcher, bds north end Gottingen, w s
Margaret Miss, dry goods and dressmaking, 152 Gottingen h do
Peter, principal St Patrick's school, h 137 North
Ahier John, liquors, 14 Bell's Lane, h 87 Creighton
Aikenhead David, dairyman, h 59 Duffus
George, dairyman, bds 59 Duffus
Laura, adjt district officer S A, 37 and 39 Brunswick
Aikens. See also Aitken
Thomas B, clerk Jas Scott & Co, bds 12 South
Ainley Rev William, Methodist, h 306 Robie
William E, student, bds 306 Robie
Ainsley Robert, livery stable, 24 1-2 Blowers, h 26 do
Ainsworth Harry, laborer, h 6 Charles
Aitken Bessie Miss, saleslady, bds 127 Maynard
William, tram motorman, h 27 North Starr
Akerman Henry, h 32 North
Akin Miss Maria, bds Home for Aged Women, 228 Gottingen
ALBION HOTEL, S. LeBlanc & Co., 20-22 Sackville. See p. 44

M. A. BOREHAM, Boys' and Girls' Strong School Boots a specialty. 145 Argyle St.

Merchant Tailor, 16 Spring Garden Rd JOHN H. A. BAYER, Gentlemen's Furnisher.

BALDWIN & CO. Headquarters for Hanging and Table and all kinds of Lamps. 227 BARRINGTON STREET.

BARNSTEAD & SUTHERLAND. 145 & 147 BARRINGTON STREET. A Full Stock of PRINTS and CHALLIES.

Albro Miss Annie E, h 121 South Park

ALBRO, JOHN F., Manufacturers' Agt', also Agent and Cashier Provident Savings Life Assurance Soc'y of New York, 84½ Granville, h 77 Queen. (Phone 925)

Alexander, Christine, dressmaker, bds 74 Veith
Isabel, wid George, h 17 Africville, Campbell Road
James S, electrician N S telephone Co, ltd bds 15 Dundonald
Joseph, employee Tram Co, h 60 Lockman
Neil L, engineer, h 66 Maitland

"Alhambra The" (Thos S Aucoin prop, 1-3 Bell's Lane

Allan House T D Chalmers, proprietor, 282 and 284 Upper Water

ALLAN S. S. CO., S Cunard & Co, agents, 199 Upper Water (Phone 86.)

Allan. See also Allen
Andrew, inspector Halifax Banking Co, h 15 Victoria Road
Joseph, seaman, bds 154 Grafton
Lorn, student, bds 15 Victoria Road
Robert, taxidermist, h Rockingham

Allcott, Edwin, cooper, h 413 Barirngton

Allen. See also Allan.
Annie, wid Frederick, saloon, 34 and 36 George, h do
Arthur W, tinsmith John White & Co, h 2 Belle Air Terrace
Benjamin W, secy-treas W H Johnson Co, ltd, h 1 Jubilee Rd
Charles, clerk Musgrave & Co, bds Dartmouth
Charles F, bds 11 Wright Avenue
Daniel, employee Cotton Factory, bds 14 King's Place
Edward S, machinist I C R, h 63 Hanover
Elizabeth, wid Joseph, h 11 Cornwallis
Ella, tailoress Clayton & Sons, bds 16 Buckingham
Emmeline Miss, employee Clayton & Sons, bds 38 Chebucto Rd
Frances H, dressmaker, bds 63 Hanover
George J, clerk I C R, bds 76 South Park
George L plumber, bds 11 Cornwallis
George O, bds 11 Wright Avenue

ALLEN, GEORGE R., house painter and decorator, 130 Queen, h 11 Wright Avenue. See bottom lines.

Henry, porter I C R, bds 11 Cornwallis
James carpenter h 43 Willow
James M, capt, of Jas Scott & Co, bds Halifax Hotel
James V, fish merchant 81 Lr Water, h 76 South Park
Jane, wid Ambrose, h 25 Morris
John, laborer, h 76 South Park
John, laborer, h 148 Argyle
John, laborer, h 76 South Park

G. R. ALLEN, Paints, Oils, Glass, Putty, &c., always on hand. 130 QUEEN ST.

T. C. ALLEN & CO., Direct Importers Bibles, Prayer and Hymn Books. 124 and 126 GRANVILLE ST.

Allen, Josie, Miss, clerk Mrs J Scriven, bds 39 Barrington
Margaret D, teacher Ladies College, 164-171 Pleasant, bds do
Margaret, wid John, h 76 South Park
Peter, general store, 372 Upper Water h do
Richard, laborer, h 49 Bilby
Robie, tinsmith, bds 11 Cornwallis
Sarah, wid Colin, h 14 King's Place
Sophia, wid Samuel, bds 43 Willow
Thomas C, of T C Allen & Co, h 27 Inglis
Thomas C, Jr, clerk T C Allen & Co, bds 27 Inglis

ALLEN, T. C. & CO., (T C Allen, W T Allen) stationers and booksellers, 121-126 Granville. See top lines.

William, collector, bds Globe Hotel
William, bds 76 South Park
William T, of T C Allen & Co, bds 18 South

ALLIANCE ASSURANCE CO., of London, G B, J F Kenny & Co, agents, 6 Prince

Allison Augustus, secy Confederation Life Association, Metropole Building, 193 Hollis, h 36 Kent
Charles A, barber, bds 159 Creighton
& Co, grocers, Quinpool Road

ALLISON, EDMUND P. LL.B., Barrister, Solicitor, &c, Room 34 Metropole Building; 193 Hollis St., residence 135 South Park

Eliza, wid Edward, h 48 Wellington
Harry, city traveller Davidson Bros, h Quinpool Road, n s
Herbert, laborer, bds 61 East Young
J Walter, of J P Mott & Co, 233 Hollis, h Dartmouth
John G, checker I C R, h 61 East Young
Mary, wid Robert S, h 159 Creighton
Allsopp Charles, laborer, h 20 Clifton
Charles, h 237 North
Walter, painter, h 1 Albert
Alma Engine House, 52 Queen
Almon, Charles registrar of shipping, N W A, died Mar 13, 1898
E Persse, clerk Canada Life Assur Co, bds Roy Building
Foster H, Rev, Church of England, h 45 Brenton
Lewis J, clerk Union Bank of Halifax, bds Francklyn, e s
Mather B, secretary N S Board of Fire Underwriters, room 10, Queen Building, 177 Hollis, h east side Francklyn
Thomas, teamster, V G Hospital, Tower Road bds do
Thomas R, physician, 12 Morris, h do
W Bruce, clinical clerk V G Hospital, Tower Road, bds do
William H, barber, 20 North, bds 23 Almon

Fine JEWELLERY to order. J. CORNELIUS, Jeweller, 99 Granville St.

DRY GOODS. W. H. CABOT, 131 Barrington St.

LEWIS ARCHIBALD, Carpenter and Builder, 132 South Street. Estimates furnished on application. Telephone 1094. See page 43.

Almon, William J, Hon, M D, h "Rosebank," 163 Jubilee Road
Alms House "St Paul's," 100 Tower Road
Alner John, laborer, h Lady Hammond Road, s s
Aloysia Sister, teacher St. Joseph's Convent, Gottingen
Aloysios Brother, of St Patrick's Home, bds St Patrick's Home, Mumford Road, west side
Alphonus Sister, St Mary's Convent, 4 Barrington
Alves James, electrician Electric Light, h 23 Pleasant
American Artistic Supply, 173 Barrington
American Express Co, H M McCallum, agent, 239 Hollis
American and Foreign Shipping, J Taylor Wood, 70 Bedford Row
American House, Mary Hartigan, proprietress, 230 Argyle
American Pool and Billiard Rooms, prop. H C Oland, Brunswick, foot of Cogswell
AMHERST BOOT & SHOE CO., Halifax Branch, H N Pride, agent, 156 and 158 Granville. See page 48.
Ancient William, clerk, bds 12 Smith
W J, Rev, sec-treas Diocese of N S, h 12 Smith
Anderson, Alexander, engineer, h 64 Brunswick
Alexander, blacksmith I C R, h 3 Gottingen
Alexander, carpenter, 43 1-2 Birmingham, h 64 LeMarchant
Alfred, sexton Grafton street church, h 55 Wellington
Alice, widow Herbert, h 70 Albermarle
Andrew, carpenter, h 134 Creighton
Annie Miss, clerk M Conroy, bds 53 Creighton
Anne, widow John, h 203 Albermarle
Arthur, laborer, bds 2 North Brunswick court.
Augustus, liquor dealer, Stockholm House, 120 Grafton
A & Son (R M. Anderson), groceries and liquors, 53 Creighton cor Cornwallis
Benjamin F, clerk Smith Bros, bds Russell House, Hollis
Catherine, widow Arthur, h 82 Cornwallis
Catherine, widow Arthur, h 53 1-2 Creighton cor Cornwallis
Caroline, widow T A, h 69 Hollis
C Willoughby, office 205 Barrington, h "The Cottage," Pryor,
Charles, clerk R J Sweet & Co, h 70 Le Marchant
Charles, electric light worker, h 17 Gray's lane
Charles, storekeeper S S Halifax, h 50 Agricola
Charles W, student, bds "The Cottage," Pryor, w s
Eliza, Miss, dressmaker, bds 70 Le Marchant
Ellen, widow William, h 97 Maynard
Eliza, Miss, dressmaker, bds 70 Le Marchant
Fitzgerald U, physician, 69 Hollis, h do
Frank, clerk Merchants' Bank, bds 21 George

D. H. CAMPBELL, FAMILY GROCER, TELEPHONE 282. Butter, Cheese and Eggs. 47 & 49 ARGYLE STREET. Choice TEA, COFFEE, Spices, Canned Goods, &c.

A. C. COGSWELL & SON, DENTISTS, 105 Hollis St. Health depends largely on Good Teeth.

EDISON'S MIMEOGRAPH For Manifolding **T. C. ALLEN & CO.,** AGENTS, Granville St.

Anderson, George, messenger Bank N S, h 190 Hollis
George B, salesman A Wilson & Son, h 28 Blowers
George M, printer Hx Printing Co, bds Mayflower House
George R, gents' furnishings 105 Granville, bds 4 Hollis
Harold B, clerk Halifax Banking Co, bds Jubilee road
Harriet M, widow Alexander, h 23 Inglis
Herbert L, blacksmith, bds 75 Dresden row
James, messenger Merchants' Bank, h 21 George
James, salesman A B Boak & Co, bds 19 Church
James, driver W Chas Anderson, bds 22 Young or Islesville
James, keeper city prison north end Gottingen, h Duffus
James M, keeper city prison, h Duffus s s
John, clerk G J Hamilton & Sons, bds 70 Le Marchant
John, printer Hx Printing Co, h 25 Jubilee road
John, machinist W W Howell & Co, bds 31 Brunswick Lane
John, seaman, h 248 Upper Water
John, machinist H M D
John A, electrical engineer, bds 87 Lockman
John J, h 31 Brunswick lane
Joseph H, stereotyper asst Herald, bds 76 Shirley
Joseph H, salesman Gordon & Keith, bds 76 Shirley
K, Miss, tailoress Robt Stanford, bds 31 Brunswick Lane
Karl A, laborer, h 70 Cornwallis
Kate, Miss, h 31 Brenton
Lars, boatman Pickford & Black, h 17 Poplar grove
Louis, sea captain, h 106 Queen
Maria, widow Robert, h Allen
Mary, widow James, h 153 Brunswick
Morgan, employee A G Jones & Co, h 18 McCully
Patrick, employee Cotton factory, h 2 Almon
Richard, printer Herald Co, bds Tremont Hotel, Upper Water
Richard J, cabinet maker, bds 4 Bishop
Richard J, truant officer, h 3 Dresden Row
Richard J, Mrs. groceries, shop 1 Dresden Row, h 3 do
Robt M, of A Anderson & Son, h 28 Maynard
Robert, R, bds 106 Queen
Smith, laborer, bds 2 North Brunswick Court
Susan H, widow George R, h 431 Brunswick
Susan, widow Thomas H, groceries 38 Maitland, h do
Thomas, asst foreman Ordnance Wharf, h 76 Shirley s s
Thomas J, stereotyper Herald Co, bds 6 Artz Lane
William, carpenter, h 70 Le Marchant
William, laborer, h 15 Grafton

Go to **M. CONROY'S,** 49 Gottingen St., FOR LACE CURTAINS, ART MUSLINS, and SATINS.

JAS. BOWES & SONS, COMMERCIAL PRINTING. Telephone No. 408.

LEWIS ARCHIBALD, CARPENTER AND BUILDER, 132 South Street. Estimates furnished on application. Phone 1094. See page 43.

COLWELL BROS. 123 HOLLIS STREET, The Haberdashery,

Anderson, William G, printer, bds 25 Jubilee Road
William W, clerk, bds "The Cottage," Pryor w s
ANDERSON, W. CHARLES, grocer, 101 Granville, h 4 Hollis, See page 19.
Anderton, Caroline, Miss, h 24 Bland
ANDREW, THOMAS, prop Colonial Hotel, 220½ Argyle.
Andrews, Arthur, laborer, h 99 Almon
Charles, manager Dawes & Co, h 20 Rottenburg
Charles, truckman, h 530 Gottingen
Charles, Mrs, variety, 532 Gottingen, h 530 do
David, steward Halifax Club, 172-176 Hollis, h do
Henry, messenger H M D, h H M Dockyard, Upp Water
Henry, laborer, h 52 Lower Water
Herbert, bookkeeper Dawes & Co, h 258 South
Hiram, teamster, h north end Polar e s
Lorenzo, laborer, h 80 West
Thomas, clerk Irwin & Sons, bds Maynard extension
William, coal heaver, h 148 Argyle
Andry, Simon, carpenter, h Stanley
Angelus, Sister, music teacher St. Joseph's Convent, Gottingen
Angove, Charles, laborer, h 5 Maple
Angrove, John P, captain s s Tyrian, bds 12 South
Angwin, Frank L, clerk Brown & Webb, bds King, Dartmouth
James H, of Brown & Webb, h King, Dartmouth
Annand, Frederick W, journalist Chronicle, h Rockingham
Anson, Alexander, engineer, h Brunswick w s
Anstey, George, ship carpenter, h 63 East Young
Anstiss, George, operator Direct U S Cable Co, h Edward
Anstruther-Duncan, Lt-Col A W, R A, h 181 South Park

APOTHECARIES' HALL,
G. A. Sterns, proprietor, 7 and 9 George, Phone 605.
Drugs, Chemicals, and Patent Medicines.
FLOWER and GARDEN SEEDS IN THEIR SEASON.
WOODILL'S PILLS FOR GOUT AND RHEUMATISM.
☞ Prescriptions with care and best material.

Appleby, David, h 194 North
John F, operator W U T Co, bds 32 Buckingham
Appleton, Henry, engineer, 331 Campbell Road, died Feb 21, '98
John, machinist I C R, h 331 Campbell Road

BENTLEY & LAYTON WHOLESALE & RETAIL PROVISION DEALERS. 37 Argyle Street.

J. L. ARCHIBALD & SON are constantly receiving from Boston Choice Bananas, Lemons, Tomatoes and Vegetables in their season. Ring up Phone 857. 27 S. G. Road.

Appleton, Sarah A., widow William, h 297 Campbell Road
William J, engine driver I C R, h 151 Campbell Rd
Appraisers and Examiners Office Customs, 245 and 249 Hollis
Arab, Abraham, dry goods 330 Upper Water, h do
Archard, Alfred, mechanical dentist Woodbury Bros, h 5 Henry
Archbold, Alfred E, student, bds Coburg Road n s cor Le Marchant
E Pierson, student, bds Coburg Road n s cor Le Marchant
Edward P, h 56 Victoria Road
Francis H W, Rev, Church of England, h Coburg Road n s cor Le Marchant
Francis H W, Jr, student, bds Coburg Rd, cor LeMarchant
Archibald, Adams D, student, bds 36 Victoria Road
Alexander W, h West Young cor Agricola
Burton A, of J L Archibald & Son, bds 27 1-2 Spring Gdn Rd
Charles, director Bank N S, h 32 Inglis
George M, laborer, bds West Young, cor Agricola
Donald, high sheriff County Court House 4 Spring Garden Road, h 36 Victoria Road
Ernest M, student, bds 36 Victoria Road
G Parker, deputy sheriff, bds 36 Victoria Road
ARCHIBALD, J. L. & SON, (J L Archibald, B A Archibald) grocers, 27 Spring Garden road. See top lines.
Jacob L, of J L Archibald & Son, h 27 1-2 Spring Garden Road
ARCHIBALD, LEWIS, contractor and builder, 132 South, bds 36 Victoria Road. See page 43 and top lines.
Lewis, baker and janitor 200 and 202 Barrington, h do
Matthew G, senior house surgeon V G Hospital, Tower Road
Richmond L, manager bicycle dept Clayton & Sons cor Jacob and Barrington, h 60 North
Samuel F, bookkeeper Fader & Co, h 41 Duffus
Simon, laborer, bds West Young cor Agricola
Argyle Hall, Robert Davidson janitor, 70 and 72 Argyle
Argyle House, 25 and 27 Argyle
Arley, Patrick, coachman, h 16 Grafton
Arlington House, Mrs E Latimer prop, 130 Hollis
Armitage, Arthur, junk dealer, h 446 Upper Water
W J Rev, rector St. Paul's, h 90 Spring Garden Road
Armstrong, Alexander, teamster, bds 75 Agricola
Annie Miss, employee Clayton & Sons, bds Upper Water
Bennet H, barrister, bds 37 Tobin
Christopher, private Royal Canadian Regiment, h 73 Windsor
John, electrician Hx E T Co, bds Russel House 92 Hollis
John, h 6 Sarah

Train the Children to habits of thrift by having them deposit small Savings monthly in **The Canadian Mutual Loan and Investment Co'y,** WM. McKERRON, Agent. HALIFAX.

E. S. BLACKIE, Ph. M. Chemist & Druggist, Cor Spring Garden Rd. & Queen St. Opp. Bellevue. Tel. 596.

S. ARSCOTT & CO. Dealers in Leather, Hides, Skins, Plastering Hair, &c.
Cunningham & Curren's South Wharf, Up. Water St. Phone 970.

Merchant Tailor. **JOHN H. A. BAYER,** 16 SPRING GARDEN ROAD. Gentlemen's Furnisher,

Armstrong, John, Jr, carpenter, bds 6 Sarah
Richard F, bds 37 Tobin
Armsworthy Geo, clerk Stairs, Son & Morrow, h 13 Gottingen
Army Headquarters Office, 243 Pleasant
Army and Navy Fur Store, Alfred G Kaizer, 140 and 142 Granville
Army Pay Department, 39 Bedford Row
Army Service Corps, 39 Bedford Row
Arnburg Dennis, blacksmith, h 78 Grafton
Arnold Eliza, h 68 Buckingham
F A M, major and paymaster Army Pay Office, Bedford Row, bds Queen Hotel
Lydia, widow Daniel, h 133 Brunswick
Wilkie, baker, bds Shirley n s
Arnold School, W H Waddell principal, 11 Brockley Place
Arscott, Richard, manager S Arscott & Co, h 33 Allen
ARSCOTT, S. & CO., leather, hides, skins, plastering hair. O'Connor's north wharf. See top lines.
Arseno, Selina, employee Globe Laundry, bds 164 Lower Water
Art School, 50 Sackville
Arthur Alexander S, salesman Smith Bros, bds 204 Maynard
Charles C, laborer, h Bilby
Emily, wid John, h 49 Charles
George, printer, h 223 Brunswick
Henry, teamster J J Scriven & Sons, h 14 Willow
James F, painter, bds 8 Falkland
James H, gas inspector Gas Works, h 8 Falkland
John, employe A S R, h 170 Maynard
John, carpenter, h 204 Gottingen
Robert, baker O'Brien & Wells, bds 8 Falkland
Thomas, porter I C R, h 124 Maitland
Thomas W, grain measurer, h 204 Maynard
ARTHUR, W. B. & CO., (W B Arthur, Edw Canavan)
Hardware and Bicycles, 238 to 242 Lower Water
Arthur, W Walter, lineman Hx E T Co, h 198 Maynard
William C, painter, bds 8 Falkland
William B, of W B Arthur & Co, h 105 Inglis
William L, teamster, bds 14 Willow
Artillery Park Barracks, Sackville
Artz, Charles, foreman Wm MacNab, h 7 Dundonald
Christina, Miss, bds Home for Aged Women, 228 Gottingen
James A, Sr, sea captain, bds 11 Artz Lane
James A, Jr, collector, h 11 Artz Lane

BENTLEY & LAYTON, Poultry of all kinds in season, 37 ARGYLE STREET.

A. T. BOUTILIER, We can supply you with Oysters throughout the year. 37 BARRINGTON STREET

Artz, John W, landing waiter Customs, h 152 Brunswick
Lewis, carpenter, bds 33 Artz Lane
Theresa H, Miss, dressmaker, bds 11 Artz Lane
William Rufus, carpenter, h 33 Artz Lane
Arundell, Robert H, bookkeeper A Shortt, h Rockingham
Ash, Ernest, laborer, h 36 Sullivan
George, cooper, bds 4 Young or Islesville
John, plumber, bds 4 Young or Islesville
Mildred, wid John, h 46 Bloomfield
William, employe City Works, h 4 Young or Islesville
William J, barber, h 46 Bloomfield
Ashcroft, Kate, wid Robert J, h 63 Granville
Ashley, Alfred B, tel operator, 14 Barrington—Died Ap 9 '98
Ashton, Henry, carpenter, h 64 Macara
Ashwood, Joseph C, Customs locker, h 102 Brunswick
Askwith, John, contractor (Drill Shed), bds 100 Creighton
Asprey, Thomas, weaver Cotton Factory, h 90 Kempt Road
Assessors' City Office, S R Phelan, chief, office, City Hall
Assistant Receiver General's Office and Savings Bank, John R. Wallace, assistant receiver general, 72 and 74 Granville
Ast, Catherine Miss, h 35 Falkland
Atkins, Thomas, clerk, bds 12 South
Atkinson, George R, lieut col A O D, h 95 Spring Garden Road

ATKINSON, WILLIAM, Foreign and Domestic Fruit Merchant, cor Argyle and Buckingham sts, h 192 Brunswick

Atlantic Hotel, John Mulroney, 330 Upp Water and 1 Cornwallis
ATLAS ASSURANCE COMPANY OF LONDON, Alfred J. Bell, 105 Hollis
Attorney General's Office, Province Building, Hollis
Atwill, George, carpenter, h Quinpool Road, s s
Harriett, wid John, bds Quinpool Road, s s
John, mason, Quinpool Road.—Died Jan 3, '98
Au Coin, Chas, prop "Rialto" Restaurant, liquors, 44 and 46 Up Water, h do
John, clerk, bds 46 Upper Water
Marshall M, bartender Alhambra, 1 to 3 Bell's Lane, h do
Marshall, laborer, h Tobin's Wharf, Upper Water
P J, bookkeeper French House, Lower Water, h do
Thos S, of The Alhambra, 1 to 3 Bell's Lane, h do
Auditor's Office, Customs Building
Augustine, Brother, teacher La Salle Academy, 182 Pleasant
Auld, Alexander N, carpenter, h 51 North Starr
Robert, butcher, bds 51 North Starr

M. A. BOREHAM, Importer of Boots and Shoes, 145 Argyle Street.

CORSETS. W. H. CABOT, 131 Barrington St.

LEWIS ARCHIBALD. Carpenter and Builder, 132 South Street. Jobbing Promptly Attended To. Telephone 1094. See page 43.

Austen, see also Austin
Annie, wid Robert, confectionery, 126 Argyle, h 124 do
Arthur S, clerk J W Austen, bds 234 Robie
AUSTEN BROS., (J H Austen, H E Austen), mining, electrical and railway supplies, 114 and 116 Hollis—See page 38.
Harry E, of Austen Bros, 116 Hollis, h Pleasant, Dartmouth
James H, chief clerk Crown Land Department, h 92 Pleasant
John W, hardware, 91 and 93 Gottingen, h 234 Robie
Joseph H, of Austen Bros, 116 Hollis, h Pleasant, Dartmouth
Lewis, Mrs, variety, 152 Grafton, h 154 do
Percy G, commercial traveller Austen Bros, h Church, cor Edward, Dartmouth
Austin, see also Austen
John J, tailor, 21 Prince—Died May 8, '97
Lewis, seaman ,h 154 Grafton
Mary, wid Michael, h 7 Argyle
Matthew L, watchmaker, bds 124 Argyle
Michael F, watchman, bds 124 Argyle
Awalt, Alexander ,laborer R I Hart, h 49 Lower Water
Amos A, laborer, h 10 Bishop
David A, laborer, h 10 Bishop
George, seaman (cable boat), h 14 Starr
George F, laborer, fish, bds 18 Starr
James W, laborer, h 1 Albert
Louise, wid Thomas, h 18 Starr
Richard P, laborer, bds 18 Starr
Ayer, William, clerk W Chas Anderson, bds 83 Birmingham
Ayers, Blanche A, bookkeeper J A Leaman, bds 51 Gottingen
Samuel, confectionery, 243 Barrington, h 51 Gottingen
Samuel Mrs, confectionery, 59 Cornwallis, h 51 Gottingen
Ayles, Henry Mrs, h Cornwallis
Margaret, wid William, h 22 Rottenburg
Aylward, John, tailor, h cor Gerrish and Lockman
Ayton, James, grocer, h 51 Bilby

B

Babcock, Charles, carriage builder, bds 256 Maynard
Badcock, Albert, laborer, bds 45 Maynard
Samuel, laborer, bds 45 Maynard
Bagen, John, laborer, h 46 Hollis
Bagnell, Annie, wid Michael, h 6 Bauer
John, driver, h 6 Bauer
Bagno, Minnie Miss, laborer, h 67 Grafton

D. H. CAMPBELL, FAMILY GROCER, TELEPHONE 282. Butter, Cheese and Eggs
47 & 49 ARGYLE STREET, Choice TEA, COFFEE, Spices, Canned Goods, Etc.

J. CORNELIUS, Jeweller, 99 GRANVILLE STREET. DIAMONDS AND PRECIOUS STONES.

Headquarters for the South End, for Cheese, Groceries and Provisions, a.

J. L. ARCHIBALD & SON,

Ring up TELEPHONE 857.

Bailey, see also Bayley. Baillie
Arthur, laborer, h 68 Albermarle
Duncan, laborer, h 6 West
Frederick, painter Harrison Bros, h Dartmouth
George, soldier, h 46 Tower Road
H A, accountant People's Bank, bds "Elmwood,"
John H, carpenter, bds 281 South
Louisa A, wid Alex, variety, 131 Gottingen, h do
William T, storekeeper, Bauld, Gibson & Co, h 41 Creighton
Baillie, see also Bailey, Bayley
Arthur, clerk John Duffus & Co, bds 74 Victoria Road
Janet, wid George, nurse, bds 74 Victoria Road
Mable Miss, employee George A Thompson, bds 10 Lockman
Bain see also Bayne
George, operator Dir Cable Co, h 92 Wentworth, Dartmouth
Jessie A, teacher Hfx Ladies' College, 164-172 Pleasant, bds do
Baird, David A, trade instructor School Blind, h 9 Brenton Place
Gordon A, clerk A J Davis, bds 9 Brenton Place
Baker, Alexander, blacksmith, h Quinpool Road, s s
Amos, laborer, bds 10 Fenwick
Annie, h 325 Brunswick
Arthur A, laborer H M Dockyard
Arthur G, barber, bds 20 Dresden Row
Bertha, wid Stirling, h 39 Maynard
Catherine, wid Richard, variety, 276 Upper Water, h do
Charles, laborer and variety, 64 West, h do
Charles, waiter Waverley House, h 6 Gas Lane
Charles, machinist, h Maynard
Charles A, blacksmith A Lamphier's, h Quinpool Road, s s
David H, foreman J Davison & Son, h 119 Maynard
BAKER, EDGAR C., manr. Smith, Tyrer & Co., wood brokers. etc., 'phone 693, Rooms 57 and 58 Metropole Building, 193 Hollis, h 168 South—See line cover.
Edmund, baker, bds 17 Bilby
Edwin, painter and decorator, 32 Jacob, h 6 Henry
Emma A Miss, h 84 Pleasant
F H Mrs, bds 83 Morris (Lorne House)
George, salesman W & C Silver, h 2 John
George, clerk Martin Fader, bds 325 Brunswick
George E, employee match factory, h 120 r Lockman
Gertrude, stenographer, h 325 Brunswick
Hannah E, wid George H, bds 10 Fenwick
Henry, grocer, 149 Upper Water, h 105 North
Henry, carpenter, h 74 Gerrish

BARNSTEAD AND SUTHERLAND, KID GLOVES 145 & 147 Barrington St.

JAS. A. BOWES & SONS, LAW BLANKS, 142 Hollis Street.

T. C. ALLEN & CO. BOOK BINDERS, &C. ASK FOR QUOTATIONS. 124 & 126 Granville Street.

You can get a Fine Assortment of House Furnishing Goods at CONROY'S, 49 Gottingen St.

Baker, Henry, painter, bds 276 Upper Water
Henry J, motorman, h 8 Rottenburg
Herbert F,, manufs agent, 58 Bedford Row, h 169 Pleasant
Isaac, laborer, h 20 Maitland
James, teamster, h Shirley, n s
Jeremiah, baker, bds 276 Upper Water
John, stevedore, h 24 Cornwallis
John, sergeant police force, h 20 Dresden Row
John, h 17 Bilby
John, laborer, h 99 Almon
John, Mrs, 3 Dresden Row, h 22 Rottenburg
John C, commission agent, 42 Bedford Row, bds Lovett House
John W, policeman, bds 20 Dresden Row
L C Miss saleslady B A B & T Depot, bds Inglis, cor Pleasant.
Lalia Miss, clerk G M Smith & Co, bds 5 Maynard
Margaret E, wid Wiliam, h 5 Maynard
Maud, wid Otto, bds 105 Albermarle
Peter, carpenter, h 2 John
Richard, tinsmith and plumber, bds 276 Upper Water
Robert, waiter Waverley Hotel, h 6 Gas Lane
Sarah, emp Globe Laundry, bds Charles extension
Sarah, wid James C, h 201 Pleasant
Sophia, wid John, h 20 Rottenburg
Thomas E, laborer, h 126 Grafton
Walter, plasterer, h Creighton
William, bds 71 Grafton
William, seaman, h 107 Cornwallis
William, pilot, h 5 Church
William laborer, H M D, h 502 Upper Water
William, laborer, h 164 Upper Water
Balcom, Alfred, seaman, bds 9 Gottingen
Berton, seaman, bds 9 Gottingen
Edward, employ Henderson & Potts, h 119 Cunard
Harry, tradesman, h 41 and 43 Brunswick
John H, clerk savings bank, h 119 Cunard
Samuel J, sea captain, h 9 Gottingen
William J, cutter Clayton & Sons, h 9 Gottingen
Baldock, Wm W, operator Dir U S Cable Co, h 27 1-2 Allen
Baldwin, Catherine, wid Patrick, h 20 Cornwallis
BALDWIN & CO., (G M Toomey) china, glass and earthenware, 227 Barrington (Phone 188)—See top lines
Edward, cooper, h 20 Cornwallis
Ellen Miss, clerk M E Hills, bds 296 Barrington
George, laborer, h Quinpool Road, n s.

CRAGG BROS. & CO., COR. BARRINGTON and GEORGE STS. Woodenware, Brooms, Brushes, Etc.

Enamel Tea Kettles for the Stove. Light, Strong, Neat, Cheap. **A. M. BELL & CO.,** 67 UPPER WATER STREET.

Baldwin, John, teamster Fader & Co, h Cornwalis, cor Lockman
Patrick, employee A S R, h 74 Lockman
Bale, Richard E, clerk A J Bell, bds 139 Spring Garden Road
Thomas, sea captain, h 139 Spring Garden Road
Balf, Francis, laborer, h 58 Russell
Balfe, Mary Miss, h 124 Creighton
Ball, Ellen Miss, h 153 Maynard
James R, laborer, h 24 Upper Water
Joseph, tailor, 177 Gottingen, h do
Ballord, Mary M Miss, dressmaker, 22 Tower Road, bds do
Bamford, A Sergeant, clerk Ordnance, Pleasant, bds 25 Argyle
Bamsey, Francis, machinist H M Dockyard, h Agricola Extn, w s
Banfield, E Stanley, bookkeeper T Robinson, bds 14 Mitchell
Ellen Mrs variety, 241 Albermarle, h 243 do
J Woodruff, clerk, Merchants' Bank, bds 14 Mitchell
James, salesman Mahon Bros, h 14 Mitchell
John, laborer L Hart & Son, h Albermarle
John, stableman, h 243 Albermarle

BANK OF BRITISH NORTH AMERICA, G W G Bonner, manager, 205 and 207 Hollis.—See appendix.

BANK, MERCHANTS, D H Duncan, cashier, 86 Hollis, cor George.—See appendix

BANK OF MONTREAL, manager F M Cotton, 178-182 Hollis —See appendix

BANK OF NOVA SCOTIA, H C McLeod, cashier and general manager, 188 Hollis.—See appendix

BANK, PEOPLE'S, D R Clarke, acting cashier, 9 and 11 Duke; Branch Bank, E C Helsby agent, 74 1-2 Gottingen.—See appendix

BANK, UNION, E L Thorne, cashier, 179 and 181 Hollis—See appendix

BANKING, HALIFAX CO., H N Wallace, cashier, 53 and 55 Upper Water.—See appendix

BANK, DOMINION SAVINGS, J R Wallace, manager, 72 and 74 Granville

BANKS, ALFRED M., Commission Merchant, Wholesale Dealer in all kinds of Foreign and Domestic Fruit and Produce, Parker's Market Building, 25-27 Buckingham St., bds Royal Hotel

H Havelock, chief license inspector, City Hall, bds Carleton House, Argyle, summer residence, Hosterman's, N W Arm

James, laborer, h Cedar, s s

Meadows, milk dealer, bds, 151 North

Bannerman, A H, cable operator, bds Queen Hotel, Hollis

Bannister, Eleanor, wid Major, h 107 Spring Garden Road

G. R. ALLEN, English and American Paper Hangings and Decorations 130 QUEEN STREET.

We devote special attention to Shelf Groceries. Write for Particulars. **BAULD, GIBSON & CO.** (ESTABLISHED 1816.) WHOLESALE GROCERS & TEA IMPORTERS, Market Slip, Upp Water St

A. T. BOUTILIER, OYSTERS. Write to us for prices. 37 BARRINGTON STREET. PHONE 1083.

Bannister, Fanny, spinner Cotton Factory, bds 38 Sullivan
George, employee I C R, h 38 Sullivan
William, jeweller, h 102 Birmingham
William H, bookkeeper T C Allen & Co, h 76 Le Marchant

BAPTIST BOOK & TRACT SOCIETY,
George A. McDonald, Sec.-treas., Publishers of the Canadian Baptist Hymnal, Sunday School Requisites a specialty. 120 Granville

BAPTIST BOOK & TRACT SOCIETY, Geo. A. McDonald sec-treas., 120 Granville
Baptist Hall, Agricola, cor Bloomfield
Baptist, Sister M J ,teacher St Patrick's Girls' School, bds 321 Brunswick
Barber, Agnes C Miss, dressmaker, bds 4 Proctor's Lane
Edmund P, cooper, h 4 Proctor's Lane
Barbrick, Sarah J, wid David, bds 76 Roome, s s
Barclay, William, confectioner, 159 Pleasant, h 159 1-2 do
William F, tea taster J W Gorham & Co, bds 25 Morris
Barcour, William, tobacconist, 159 Pleasant, h do
Bardsley, Jacob, employee Cotton Factory, h Longard Road, e s
Barker, George, corporal Berks, h 190 Gottingen
Maud, wid William, bds 138 Albermarle
Barnaby, Christiana, wid Lorenza A, h 50 Spring Garden Road
James, laborer, h 55 Brunswick
James, Jr, locksmith, bds 55 Brunswick
James E, locksmith Thos Bateman, bds 55 Brunswick
Mattie Miss, asst city librarian, bds 50 Sp Garden Road
Barnes, Edward F, engineer S S Fastnet, h 115 North
George H, bricklayer, h 256 Maynard
Henry W, of N S Printing Co, proprietor Presbyterian Witness, 40 Sackville, h 19 South Park
H W, clerk C H Harvey, 10-12 Sackville, bds 6 Welsford
Herbert, steward S S Ulunda, bds 242 Gottingen
J Claude, news agent D A R, h 9 Lockman
James, student Dalhousie, bds 19 South Park
James, Jr, steward S S St John City, bds 242 Gottingen
John, gardener, Oaklands, h south end Robie, w s
Joseph Henry, plumber Longard Bros, h 6 Welsford
William, grocer and fish dealer, 188 Upper Water and 242 Gottingen, h do
William C, Can Expres messenger, h 253 Creighton
William H, hawker, h 93 Windsor
Barnhill, Jacob L, barrister, 167 Barrington, h 74 South Park
Barnstead, Agnes V Miss, bds 7 Carleton
Annie Miss, clerk G M Smith & Co, bds Belle Air Terrace
Arthur P, of Barnstead & Thowless, bds Belle Air Terrace

WM. McKERRON, Agent, HALIFAX.
The Canadian Mutual Loan and Investment Co'y.
Do you Need more Money in your Business. If so See

JOHN BOWES, BOOK & JOB PRINTER, Cor. Bedford Row & Prince Sts. The best facilities for fine and Commercial Printing.

The Smith Premier Typewriter is most modern and best. T. C. ALLEN & CO. Agents, GRANVILLE STREET.

Barnstead, Arthur S, barrister, 35 Bedford Rw, bds 170 Tower Rd
Charles A, drug clerk, bds 56 Lockman
Edward H, Customs locker, h 1 Belle Air Terrace
Frank, pipe fitter People's H & L Co, bds 6 Cunard
Henry P, clerk Melvin & Co, bds 6 Cunard
J Henry, com traveller Robt Taylor Co, h 350 Gottingen
James C, printer, bds 56 Lockman
James P, bricklayer, h 6 Cunard
Jeremiah, shoe maker, 374 Upper Water, h 56 Lockman
Jeremiah H, clerk, h 6 Cunard
John H, issuer marriage licenses, 56 Granville, h 170 Tower Road

BARNSTEAD & SUTHERLAND (W. L. Barnstead, J. H. Sutherland), dry goods, 145, 147 Barrington. See side lines.

Barnstead & Thowless (A P Barnstead, W W Thowless), watch-makers and jewellers, 143 Upper Water
Barnstead, William L, of Barnstead & Sutherland, h 121 Sp Gr Rd
Barr, James, carpenter, cor George and Brunswick, h 71 Brunswick
Barrett, see also Berrett
Cecelia Miss, h 110 Hollis
Edward, laborer, h 122 Lower Water
Frederick, driver, bds 57 Gerrish
George, groceries, 237 and 239 Creighton, h do
Isadore, laborer L Hart & Son, h 147 Lower Water
James, truckman, h Agricola
James C, printer, 197 Hollis, h 110 do
James, truckman, h Agricola
James H, teamster, Simson Bros & Co, h 70 Agricola
John, laborer, h 429 Barrington
John, junk collector, h 27 Maitland
Lena, asst baker, bds Shirley, n s
Mark, carpenter Jas Dempster & Co, h 18 McCully
Maurice, laborer, h 147 Lower Water
Murdoch, laborer, h 75 Lower Water
Peter, laborer, h 38 Grafton
William, cellar-man A Keith & Son, bds 403 Barrington
William, milk seller, h 107 Windsor
William, stevedore, h 1-2 Cornwallis
William, printer, h 116 Hollis
Barron, George, bookkeeper S Cunard & Co, h 137 Argyle
Thomas, mason, h 28 King's Lane
Thomas, Jr, painter, bds 28 King's Lane
Thomas J, drug clerk, bds 71 Gerrish
Barrowman, James, foreman H Sanders, h 3 Woodill

BARNSTEAD & SUTHERLAND, 145 & 147 Barrington St. Sheeting, Towels and Table Linen.

A. C. COGSWELL & SON, Dentists, 105 Hollis Street, Teeth filled with Gold and Silver.

A. T. BOUTILIER, If you have OYSTERS to sell, we are prepared to buy. 37 BARRINGTON STREET.

FAMILY GROCER, Telephone 282. BUTTER, CHEESE AND EGGS.
D. H. CAMPBELL,
47 & 49 ARGYLE STREET, Choice TEA, COFFEE, Spices, Canned Goods, Etc.

Barry, see also Berry
Annie, wid Richard, h 166 Lockman
Annie Miss, h 453 Brunswick
Frank, laborer, h 166 Lockman
George, ship carpenter, h 24 Hurds Lane
James, laborer, h 151 Brunswick
James E, quartermaster S S Halifax, h 21 Smith
John, carpenter, h 17 Rottenburg
John, laborer, bds 20 Maitland
Joseph D, carriage trimmer A Lamphier, h 310 Gottingen
Margaret Miss, h 550 Upper Water
Mary, wid McC Y, music teacher, h 46 Gottingen
Thomas J, painter, 79 Dresden Row, h 17 Birmingham
William, machinist Dry Dock, h 453 Brunswick
William F, iron worker, bds 166 Lockman
Barss, Charles S, of Coleman & Co, h 97 South Park
William L, LL. B, registrar divorce court, of King & Barss, h Park Avenue, Dartmouth
Barter, George, military man, h 14 Rottenburg
Bartle, John, plasterer, h 59 West
Walter, plasterer, h 59 West
Bartholomew, Arthur, laborer, h 182 Agricola
Bartley, John, laborer, h 188 Albermarle
Bartlow, Alfred C, teamster Fader & Co, bds 23 Almon, n s
Edith Miss, shirt maker, Colwell Bros, bds 23 Almon
Thomas, conductor H E T Co, bds 101 Grafton
Thomas W, cleanser, h 23 Almon
William H, barber, bds 23 Almon
Barton, John J, clerk Murdoch's Nephews, h 3 Chestnut Place
Bartram & Butler Trading Co (The), H R Silver agent, Pickford & Black's Wharf, Upper Water
Bashford, William A, recorder Customs Dept, bds Lovett House
Basidaty, William, stableman, h 70 Albermarle
Bassett, Alfred, machinist, h Dartmouth
Henry, watchman, Furness, Withy & Co., h 204 Albermarle
Bastie, James, mineral water maker, bds 6 Bishop
Jane, wid Robert, h 6 Bishop
John, shoemaker, h 10 Bishop
John, hostler, bds 6 Bishop
Robert, soda water manufacturer, h 106 Grafton
Walter, laborer, bds 6 Bishop
William, bds 10 Bishop
William, groom, h 70 Albermarle
Bateman, Albert E, locksmith, h 262 South
George C, locksmith Thos Bateman, h Dalia, Dartmouth

BENTLEY & LAYTON, Commission Merchants 37 Argyle, Cor. Sackville Sts.

A. M. BELL & CO. Household Novelties of Every Description.
67 UPPER WATER STREET.

Bateman, Julia, Miss, teacher D and D Institution, 239-249 Gottingen, bds do
Thomas W, locksmith, 54-56 Sackville, h 27 Seymour
Wellington J, photographer, 139 Gottingen, h do
Bates, George, engineer, h 158 Brunswick
George T, engineer water boat, h Mercier Avenue, s s
James, liquor dealer, 197 Lower Water—Died Jan 2, '98
John, storekeeper, R Bauld & Co, bds 195 and 197 Lr Water
Martin J, liquors and boarding house, 195 and 197 Low Water
Welcome E Rev, pastor Tabernacle, h 166 North
William, bartender, bds 204 Gottingen
Batfield, Lawrence, cooper A Norcott, h Cornwallis
Batty, Levi, manager R A Canteen, h 19 Woodill
Bauer, George, porter I C R, h 20 North Starr
H J, salesman Wellner, Moore & Partridge, bds Bank B N A,
Middleton B, conductor D A R, h 76 Vieth
William M, brakesman D A R, h 74 Vieth
Bauld, Alfred M, clerk Bauld, Gibson & Co, h 12 Victoria Road
Emily S, wid William, h 2 Pleasant
BAULD, GIBSON & CO., wholesale, commission merchants and grocers, (H G Bauld and F H Oxley), City Wharf, Upper Water. See side lines.
Henry G, of Bauld, Gibson & Co, h 1-2 Pleasant
John G, clerk A S R, bds "Elmwood," 13 and 15 South.
R, & Co (Robt Bauld, G E VanBuskirk), coal and commission merchants, Commercial Wharf, Upper Water
Robert, of R Bauld & Co, bds 2 Pleasant
William C, clerk, Bauld, Gibson & Co, h 111 Pleasant
William H, h 192 Pleasant
Baxter, Alexander, secondhand dealer, 159 Albermarle, h 157 do
Hugh, laborer, h 171 Brunswick
John M, journalist Chronicle, h 242 Maynard
J W, & Co, groceries, 54 West
J W, of J W Baxter & Co, h 54 West
Robert, manager Gas Co, h 2 Gas Lane
William J, bookkeeper, and of J W Baxter & Co, h 54 West
Bayer, see also Bayers, Beyer
Alexander S, carpenter, h 3 Waterloo, e s
Alfred J, trader, h Rockingham
Annie L, teacher Beech Street School, h Rockingham
Frank E, of F E Bayer & Co, h Rockinham
Frederick A, pipe fitter F E Bayer & Co, bds Rockingham
George M, tailor, bds 5 Black
J, clerk J A Mackasey, h 3 Bauer

We devote special attention to Shelf Groceries. Write for Particulars.
BAULD, GIBSON & CO., Wholesale Grocers and Tea Importers, MARKET SLIP, UPPER WATER STREET, ESTABLISHED 1816.
M. A. BOREHAM, PROP. ARGYLE SHOE STORE, 145 Argyle Street.

We have always special good value in MOLASSES. **J. L. ARCHIBALD & SON,** always on hand. PHONE 857.

BAYER, F. E. & CO.,

Hot Water and Steam Heating,

PLUMBING, BRASS & COPPER CASTINGS, &c.

BICYCLES REPAIRED.

TELEPHONE No. 936. **317 Barrington St.**

HALIFAX, NOVA SCOTIA.

JOHN H. A. BAYER, MERCHANT TAILOR. GENTLEMEN'S FURNISHER, 16 Spring Garden Road.

Bayer, James, cigar maker, h Quinpool Road
James A, printer Gauvin & Gentzel, bds 1 Waterloo
John, laborer, h 3 Albermarle
BAYER, JOHN H A, tailor and gentlemen's furnishings, 16 Spring Garden Road, h 12 Henry, w s. See side lines.
Mary Ann, wid ———, 45 Cogswell—Died Oct 7, 1897
Rufus O, of Macdonald & Co, h 35 Spring Garden Road
William S, police officer, h 16 Prince
Bayers, see also Bayer, Beyer
Benjamin, carpenter Jas Dempster & Co, h 16 Harris
Edward, pilot, h 154 Argyle
Frederick W, weaver Cotton Factory, bds 13 Needham
Henry W, laborer, h 13 Needham
Isaac A, mason, h Quinpool Road, w s
James J W, carriage builder, h 139 North
James D E, carriage painter, A J McNutt, h 139 North
James Mc, mason, bds Quinpool Road, n s
Louisa, bds Coburg Road, n s
William, laborer, bds 152 Argyle
Bayley, see also Baillie, Bailey
Alex, of Ross & Bayley, 161 Barrington, h 120 Dresden Row
Elizabeth C Miss, h 1 Church
Baylis, Henry, shipwright H M Dockyard
Bayne, see also Bain
Andrew N, 198 Hollis, h 29 South
Charles H, 198 Hollis, h 209 Pleasant
Bazley, see Beazley
Beals, Ellen Mrs, dry goods, 124 Gottingen, h do
Isaiah, printer Herald, h 93 Hollis
Joseph, laborer, h 35 Upper Water
Joseph Mrs, boarding house, h 35 Upper Water
Lizzie Miss, clerk, bds 124 Gottingen
William B, mason, h 35 Falkland
Beaman, Frank, employee H M Dockyard, h west end Duffus, s s

A. C. COGSWELL & SON, DENTISTS, 105 HOLLIS STREET, Painless Removal of Nerves.

Any book not in stock supplied to order by us. **T. C. ALLEN & CO.,** Miscellaneous Books. 124 & 126 GRANVILLE STREET

Beaman, Frank porter Halifax Club, h Duffus, west end
Beamer, Susan, wid George, h 42 Brunswick
Beamish, Alice M, wid Herbert C, h 211 Pleasant
Charles, baker, h 12 Brunswick Lane
Ernest A, bookkeeper Army & Navy Depot, bds 211 Pleasant
F Bernard, clerk Wm Roche, bds 211 Pleasant
Georgia Miss, bds 67 Queen
Jane Miss, bds 67 Queen
Mary, Miss, bds 67 Queen
Phoebe Miss, h 67 Queen
Thomas, bookkeeper Jas Scott & Co, bds 211 Pleasant
Beattie, Frances Miss, h 10 Allen
George, bricklayer, bds 54 Allen
John P, painter Thos J Barry, bds 212 Hollis
John, bricklayer, h 54 Allen
Tessie, wid Robert, h 212 Hollis
Victor B, letter carrier, h 54 Allen
Beaumont, John, laborer, h 13 William
Beazley, Albert E, printer Halifax Printing Co, bds 71 Cornwallis
BEAZLEY BROS., (W Beazley, R J Beazley, H Beazley), lightermen, sub-marine divers and general contractors, room 4, 60 Bedford Row. See side lines.
Edward, captain torpedo boat, h 2 1-2 Kent
Francis, laborer, h 21 Bilby
Frank, diver, h 2 1-2 Kent
Gabriel, candy maker J J Clancy, bds 19 Duncan
Gabriel, carpenter, h Summit, s s
Gabriel A, laborer, h Summit—Died June 18, 1897
Henry, of Beazley Bros, h 39 Brenton
Henry F, machinist, bds 25 Birmingham
Henry T, h 39 Brenton
Isaac, laborer, bds 19 Duncan
James, diver tender, h 4 Dresden Row
John, pensioner, h 71 Cornwallis
John F, pilot, h 76 North
Libbie Miss, clerk, McPherson & Freeman, bds 71 Cornwallis
Mary, wid, 2 1-2 Kent—Died May 8, 1897
Richard, city works, h 19 Duncan
Richard G, of Beazley Bros, h 19 Church
Robert, employee Thos Mitchell, bds 19 Duncan
Thomas, clerk E & A Thompson, h Dartmouth
Thomas H, watchmaker J C Mitchell, h 71 Cornwallis
Walter, clerk, Smith Bros, bds 71 Cornwallis
William, of Beazley Bros, h York Redoubt

JAMES BOWES & SONS, Pamphlets Printed at 142 Hollis Street.

COLWELL BROS., Tennis Suits, 123 Hollis St.

Iron & Tin Bake Pans all sizes. A.M. BELL & CO. 67 Upper Water Street.

The Canadian Mutual Loan and Investment Co'y, WM. McKERRON, Agent, HALIFAX.

Beck, Carrie Miss, checker Ungar's Laundry, bds 110 Maynard.
John, laborer, h Africville, Campbell Road
John, laborer, h 402 Upper Water
Beckham, David, teamster, bds 35 Bilby
James, moulder F E Bayer & Co, bds 35 Bilby
James D, roofer, h 35 Bilby
Beckstead, Ensign Nettie, matron Rescue Home, h 49 Hollis
Beckwith, Ernest S, builder, bds 121 Dresden Row
Horace L, of Eaton & Beckwith, h Rockingham
Robert N, customs appraiser, h 121 Dresden Row
William, shipwright H M Dockyard.
Bedford, Allen, watchman A Keith & Son, h 86 Lower Water
Daniel, engineer, 38 Upper Water—Died May 13, '97
Thomas, seaman, h 268 Oxford
William, laborer, h 26 John
Bedford Chambers, 74 Bedford Row
Bedwell, Lieut R A, h Citadel
Beech, Annie Miss, clerk, bds 32 Dresden Row
Annie Miss, h 25 Wellington
Nellie Miss, bds, 32 Dresden Row
Beed, George, barrack-keeper H M Dockyard, h do
Beeman, see Beaman
Beenan, Francis, laborer H M Dockyard
Beer, Lieut, R A, h R A Park, Sackville
Beeszong, George, sailor, h 41 Birmingham
Behan, John A, coffee roaster John Tobin & Co, h Dartmouth
Beker, Louisa, wid Henry, h Kempt Road, cor May
Selvyn, employee Moir, Son & Co, bds 63 Buckingham
Belben, Levi, carpenter, h 33 Duncan
Belcher, Mary, wid Joseph S, h 83 Robie
William, laborer, bds 227 Creighton

BELCHER'S FARMER'S ALMANAC, McAlpine Directory Co proprietors, 58 Robie, phone 1127.

BELL, ALFRED J., general insurance agent, 105 Hollis, bds 405 Brunswick

BELL, A. M. & CO., (A M Bell, A B Wiswell), wholesale & retail hardware, 67 69 Upper Water, phone 210. See top lines
Andrew M, of A M Bell & Co, h 133 Spring Garden Road
Annie, wid Henry H, h 52 Morris
Arthur F, secretary Y M C A, 28-32 Prince, h 45 Edward
Catherine, wid, 115 Spring Garden Road—Died July 12, 1897
Charles, accountant Brown & Webb, h Hazelwood, Quinpool Road, n s

Save when young to keep you when old by taking Shares in

JOHN BOWES, BOOK & JOB PRINTER, 42 Bedford Row, Corner Prince, NOTE THE ADDRESS.

Enamelled Preserving Kettles, Maslin Kettles.

A. M. BELL & CO., 67 Upper Water Street.

BELL, ALFRED J.

GENERAL INSURANCE AGENT,

—REPRESENTING—

Insurance Company of North America (Fire Ins), of Philadelphia; Losses paid exceed $60,000,000.

National Assurance Co'y of Ireland, (Fire) Capital $5,000.000.

Atlas Assurance Co'y of London, (Fire) Capital $6.000,000.

Sun Life Assurance Co'y of Canada, Assets $7,322,371.44.

Canada Accident Assurance Co'y of Montreal, (plate glass insurance), Capital, $500,000.

Manufacturers Guarantee & Accident Ins. Co. of Toronto, Authorized Capital $1,000,000.

Office, 105 Hollis Street, in Dr. Cogswell's Building. Phone 151.

bds 405 Brunswick. Phone 885.

ALFRED J. BELL.

ALFRED J. BELL.

Bell, Charles, painter, h Dartmouth
Charles H, employee public gardens, h 101 Almon
Edward, foreman art glass dept David Roche, h Dartmouth
Ettie Miss, variety, Quinpool Road, bds Oak
Frank C, clerk C P R telegraph, h Windmill Road, Dartmouth

BELL, FRANK H., Barrister and Solicitor, 45 Sackville st h 37 Pleasant

George, laborer, h 97 Kempt Road
George H, miller Gunn's mills, h 10 Campbell Road
Helen N, teacher domestic science, bds 255 Brunswick
John A, city auditor, City Hall, h "Elmwood," 13 and 15 South, cor Pleasant
John F, stevedore, h 30 Veith
John S, coachman W B A Ritchie, h 31 Morris
Lieut L R G, Wellington Barracks
Leo, machinist, bds 30 Veith
Maria, wid Joseph, h 405 Brunswick
Mary N, Miss, clerk Mahon Bros, bds Dartmouth
Robert E, fancy glass worker David Roche, h Dartmouth
Robert W, clerk, h 26 Brunswick

BARNSTEAD & SUTHERLAND,

The Celebrated B. & S. Corset, 145 & 147 Barrington St.

M. A. BOREHAM, PROP. ARGYLE SHOE STORE, 145 Argyle Street.

Choice Fruits, Choice Sugars, at lowest prices. J. L. ARCHIBALD & SON, 27 Spring Garden Road. PHONE 857.

Bell, Sarah, wid James, bds 4 Ontario
Thomas, sr, shoemaker, h 10 Oak
Thomas, Jr, clerk Brown & Webb, bds 10 Oak
Thomas F, plumber, bds 30 Veith
Belle Air Hall, 143 Agricola
Belle Vue House, 117 Queen, cor Spring Garden Road
Bellefontaine, Frank, carpenter, bds 74 Creighton
George, laborer, h 44 r Dresden Row
George J, teamster, h 17 Pine
James, stableman, bds 3 Queen
Justin, hackman, bds 1 Queen
Margaret, wid Yusabel, h 15 Victoria Lane
Mary J, wid George, h 44 Dresden Row
R, mason-plasterer, 40 Dresden Row, h Dartmouth
Zachary, florist, h 45 1-2 Fenwick
Bellenger, Henry, coachman,, h 84 Victoria Road
Bellew, James, victualler H M Dockyard
James J, bandmaster 1st Canadian Artillery, h 32 Artz Lane
Belmont House, Miss Hannah Ibbotson prop., 46 North
Belworth, James, Mrs, h 114 r Hollis
Bendall, John, ship carpenter H M Dockyard, h 23 North Starr
William, waiter, h 268 Upper Water
Bennett, Alice Miss, bds V G Hospital, Tower Road
Arthur J, cashier Pickford & Black, bds 251 Brunswick
Edward, night watchman marine and fisheries, h 208 Maynard
Frank W, insurance clerk, bds 27 Brenton
G Bert, mason, bds 27 Brenton
George, carpenter, h 52 Creighton
George A, M D, 197 Hollis, bds Mumford Road, e s
George W, electrician, h 62 Le Marchant
Henry C, clerk H H Fuller & Co, bds 15 Birmingham
Isabella, wid John, bds 14 Victoria Road
J Gordon, M D, 197 Hollis, h "Homeside," Mumford Rd, e s
James, fish dealer, h 251 Albermarle
Jennie Miss, employee Moir, Son & Co, bds 30 Creighton
John, employee Moir, Son & Co, bds 30 Creighton
John A, Sr, h 15 Birmingham
John A, Jr, painter Frank Reardon, bds 15 Birmingham
John H, night patrolman electric light, h 8 Blowers
Joseph B, manufacturers' agent, 73 Upper Water, h 308 Robie
Joseph R, wharfinger Pickford & Black, h 251 Brunswick
Lydia, wid Joseph, h St Margaret's Bay Road
Margaret, wid John, bds 63 Cunard
Ray W, clerk Wm Taylor & Co, h Morris, cor Edward
Rose, wid Frank, h 332 Upper Water

D. and A. Corsets. W. H. CABOT, 131 Barrington St.

A. C. COGSWELL & SON, DENTISTS, 105 Hollis St., Two Doors North of Halifax Hotel.

27 Spring Garden Road.
PHONE 857.

LEWIS ARCHBALD, Carpenter and Builder, 132 South Street. Jobbing promptly attended to. Phone 1094. See page 43.

Bennett, Sarah, wid Joseph, bds 21 North
Thomas, laborer, h 30 Creighton
Thos, Jr, laborer, bds 30 Creighton
Walter, mechanical clerk, bds 63 Cunard
William, h St Margaret's Bay, s s
William T, of Boak & Bennett, h 27 Brenton
Bennington, Charles, night watchman I C R, h 187 r Lockman
Bennison, Joseph, fireman, h 22 Rottenburg
Benson, Benjamin, auctioneer, 93 Upper Water, h 14 Poplar Grove
Bent, Bedford R, of Gunn & Co, Ltd, bds Roanoke Hotel, 35 North
Frank P, clerk money order office, h 38 Pleasant

BENTLEY & FLEMMING, (Thos. J. Bentley, John Flemming) Blocks, Masts, Spars and Oars, Hard and Soft Wood, Timber, Plank and Boards, Ships' Boats at Lowest rates. Bentley's Wharf, Lower Water.

BENTLEY & LAYTON, (John H Bentley, A C Layton), victuallers and commission merchants, 37 Argyle, corner Sackville. See bottom lines.

Bentley, John H, of Bentley & Layton, h 129 North
Michael, shoemaker, 34 Jacob, cor Brunswick, h 40 George
Robert, carpenter, h 174 Albemarle
Sophia, wid William, h 209 Lockman
Thomas J, of Bentley & Flemming, h 81 King, Dartmouth
Wells, salesman, Wm Muir, Son & Co, h Dartmouth
William, wheelwright, h 7 North Brunswick Court
Berenstein, Joseph, picture framer, h 121 Upper Water
Bereith, Isadore, laborer, h 147 Lower Water
Berkley, Charles A, mgr C of E Coffee Rooms, 5 Up Water, h do
Berman, Levi, carpenter, h 33 Duncan
Bermuda Cable Co, 210 Hollis
Bernard, John, shoemaker, bds 49 Creighton
Miss Mysie, typewriter, Clayton & Sons, bds 1 Roome
Berrett, see also Barrett
Edward, laborer, h 122 Lower Water
Patrick, seaman, bds 201 Lower Water
Berrigan, Alice Miss, tailoress, bds 26 Starr
Dennis, storeman John Tobin & Co, h 26 Starr
Ella, tailoress, bds 26 Starr
Lawrence, carpenter, h 114 Agricola
Mary Miss, clerk, bds 26 Starr
Maud G, clerk, bds 26 Starr
Michael, laborer, bds 10 South Kline
Nicholas, stevedore, h 26 Starr
Peter, apprentice, bds 114 Agricola
William, stevedore, bds 26 Starr

Trunks and Valises, COLWELL BROS. 123 Hollis Street,

G. R. ALLEN, Painter, Glazier, Paper-Hager, &c. 130 QUEEN STREET.

Oak
Road
on
artmouth
y, h 32 Artz Lane
North
23 North Starr
ad
1 Brunswick
es, h 208 Maynard
oad, e s
Birmingham
Mumford Rd, e s
30 Creighton
eighton
Birmingham
Blowers
Water, h 308 Robie
251 Brunswick
or Edward
78, 105 Hollis St., Doors North of alifax Hotel.

BLACK & FLINN, OATS, BRAN, SHORTS, ETC
Humphrey's Wharf,
171 UPPER WATER STREET.

M. CONROY, 49 Gottingen St., Makes a Specialty of DRESS GOODS.

Berringer, John Henry, nurse V G Hospital, h 92 Wellington
Richie Lloyd, coal hawker, h Shirley, n s
William C, coal vender, h Shirley, n s
Berry. See also Barry
Andrew, truckman, h Dartmouth
Daniel, laborer, h Selden, e s
Harry C, blacksmith, h 3 North George
James C, tram conductor, h 85 Argyle
James W, tea taster, John Tobin & Co, h 10 Robie.
Joseph, waiter dining car I C R, bds Cameron House
Mary Mrs, shirt maker, h 3 North George
Patrick, seaman, h 29 James
William, tide waiter customs, h 32 John
Bertram, Frederick, pork dealer, 38 and 40 Buckingham, h do
John H, pork dealer, 218 Argyle, h 283 Brunswick
Best, William, laborer, h 211 Grafton
Beswick, Roger, tram conductor, h 7 McCully
Sydney, blacksmith, bds r 250 Creighton
Walter, laborer, h r 250 Creighton
Bethune, James, clerk, h 3 Dufferin Terrace, Coburg Road
James, locksmith, h 38 Artz Lane.
Kenneth E, bookkeeper, bds 38 Artz Lane
Betts, Mary, wid John, varietv, 22 Tower Road, h 24 do
Beuree, Salter, employee C F, bds 94 Gottingen
William, laborer, h 94 Gottingen
William, carpenter, bds 94 Gottingen
Bevis, Charles, clerk R Urquhart & Son, h 18 Maple
John, teamster, h Mott, s s
John, fruit dealer, 1 Argyle, h 14 Henry
John C, porter, h 18 Maple
Samuel, teamster Geo McLellan, h 14 Henry
Beyer. See also Bayer, Bayers
Carl J, captain Taymouth Castle, h 12 Wright Avenue
E Louise, dressmaker, bds 12 Wright Avenue
Philip J, seaman Taymouth Castle, bds 12 Wright Avenue
Bezanson, Alorzo, laborer, h 10 Gray's Lane
Edward J, teamster, h 211 Grafton
Elijah, seaman, h 482 Upper Water
Enos, cooper G E Boak & Co, bds 85 Argyle
Ephraim, teamster J Fry, h 246 Maynard
BEZANSON, HARDING P, Gent's furnishings, 125 Granville, bds Carleton House, Argyle. See page 47.
James H, carpenter, h 30 Falkland
Joseph H, cooper G E Boak & Co, h 85 Argyle
Mary, wid George, h 211 Grafton

E. S. BLACKIE, Ph.M., CHEMIST & DRUGGIST,
Cor. Spring Garden Road & Queen St.
Opposite Bellevue. Tel. 596.

S. ARSCOTT & CO. Dealers in Leather, Hides, Skins, Plastering Hair, &c.
Cunningham & Curren's South Wharf, Upper Water Street. Phone 970.

Bezong, Beatrice, wid Edward, h 154 Lower Water
Bianculli Domenick, harpist, h 19 Poplar Grove
Bieswanger, Charles, baggage master I C R, bds Cameron House
William, carpenter, bds 226 r Barrington
Bigby, Alfred H, stage carpenter Academy Music, bds 17 Granville
Robert F, tailor, h 17 Granville
BIGELOW, DR. HORACE H. dentist, 85 Hollis, bds Halifax Hotel.
Biggers, Wilbert, laborer, h 164 Argyle
Biggs, William E, employee H M S Dockyard, h 48 Kempt Road
Bigney, Hazen B, fancy goods stores, 91 Barrington and 85 Gottingen, h 57 Birmingham
Billington, Charles T, policeman I C R, h rear 185 Lockman
Billman, Chisholm & Co, (J Billman, J S Chisholm), wholesale groceries and commission merchants, 234-236 Hollis
James, of Billman, Chisholm & Co, h Herring Cove Rd, w s
Mary, wid Edward, h 364 Upper Water
Bilsdon, John T, coachman, h 6 Woodill
Bing, William, saloon, 131 Albermarle, h 129 do
Bingay, John, accountant and sec Hx Trans Co, h 178 1-4 Pleasant
Birch, ————, carpenter, bds 8 McCully
Bird, Albert James, laborer, bds 70 Union
Daniel, h 102 1-2 Queen
George R, employee I C R, h 70 Union
John D, clerk A S R office, h 102 Queen
Birkenhead, Harry, mason, bds 11 Chestnut
William, mason, h 11 Chestnut
Birret, Michael, laborer, h 48 Lower Water
Biscoe, Colonel V R, chief staff officer, h "The Oaks," Bowery Road
Bishop, Catherine, wid William, h 46 Maynard
Daniel, tram conductor, h 114 North
D'Arcy, employee Smith & Proctor, bds 279 Brunswick
Edward, employee Clayton & Sons, bds 46 Maynard
Emery, bookkeeper Austen Bros, bds 258 1-2 Maynard
Frederick E, marble cutter, bds 2 Windsor
Fred W, head clerk L Higgins & Co, h 38 Carleton
George, sr, butcher, h Hunter
George, jr, employee Taylor's factory, bds Hunter
John M, shoemaker R Taylor & Co, bds 46 Maynard
Mary E, Mrs, storekeeper, 116 North, h do
Thomas C, fireman S S Newfield, h 7 Mulberry Lane
W C, accountant, 243 Hollis, h Dartmouth
Walter C, clerk R Bauld & Co, bds 2 Windsor
William, leather cutter, h Charles, west end, south side

We devote special attention to Shelf Groceries.
Write for Particulars.
BAULD, GIBSON & CO.
ESTABLISHED 1816.
WHOLESALE GROCERS and TEA IMPORTERS.
Market Slip, Upper Water St.

J. CORNELIUS, Jeweller, 99 GRANVILLE ST.
DIAMONDS AND PRECIOUS STONES.

Black & Flinn, Lime, Bricks and Cement, Humphrey's Wharf, 171 Upper Water Street.

Go to M. CONROY'S, 49 Gottingen St., For Glove-Fitting Corsets.

Bishop, William, marble cutter, h 2 Windsor
William P, painter, bds 46 Maynard
Bissett, Blais, seaman, h 183 Creighton
Bisson, William, clerk Thomas Doyle, h 65 Dresden Row
BLACK BROS. & CO. (G J Troop, W H Troop, G S Troop) hardware and ship chandlery, 49 Upp. Water. See page 39.
Miss Celia H, h 21 Tower Road
BLACK & FLINN, (R J Flinn), commission and lumber merchants, 171 Upper Water, Humphrey's Wharf. See top lines.
J Albert, major acting D S O, 6 Spring Garden Road, h 56 Robie
James, engineer S S Halifax, h 16 1-2 Creighton
John F, physician, 91 Hollis, h do
J H, clerk Brown & Webb, h King, Dartmouth
J S, Rev D D, pastor St Andrew's church, h 8 Tobin
Laura M, wid Joseph R, h 37 East Young
Samuel G, h 89 South Park
Samuel H, clerk Halifax Banking Co, bds Dartmouth
Walter A, clerk Pickford & Black, bds 89 South Park
William A, of Pickford & Black, h 89 South Park
William F, bar tender Halifax Hotel, h 42 Hollis
W Marshall, h 8 Lorne Terrace
BLACKADAR BROS., (H D Blackadar, C C Blackadar), props Acadian Recorder, 94 and 98 Granville.
Charles C, of Blackadar Bros, h 227 Pleasant
Charles F, reporter Acadian Recorder, bds 275 Brunswick
Charles H, of Charles Blackadar & Son, h 207 Lockman
Charles H & Son (Chas H Blackadar, William H Blackadar), sailmakers, Brown's Wharf, Lower Water
Frank A, bookkeeper, bds 15 Hollis
Henry D, of Blackadar Bros, h 275 Brunswick
Harry D, reporter Acadian Recorder, bds 275 Brunswick
Henry H, clerk, bds 119 Creighton
Hugh S, barrister, room 1, Roy Building, h 33 Harvey
Hugh W, post master, h 119 Creighton
William H, of Charles Blackadar & Son, h 66 1-2 Maitland
Blackburn, Alfred, laborer, h 1 Sarah
Charles, laborer, bds 29 Falkland
John, fisherman, h 48 Brunswick
Robt L, employee H E T Co, h 34 Granville
Thomas, fisherman, h 68 Lower Water
Blackie. See also Blaikie.
Frank J, employee People's H & L Co, bds Victoria Hotel

BENTLEY & LAYTON, Wholesale and Retail Provision Dealers, 37 ARGYLE STREET.

J. L. ARCHIBALD & SON, Our Motto is Everything of the very best at lowest prices in the line of Groceries. Telephone 857.

Blackie, Arthur, cutter Clayton & Sons, h 40 Allan
Charles, clerk Clayton & Sons, h 40 Allan
Charles B, clerk G R Anderson, bds Albion Hotel, Sackville

BLACKIE E. SHERBURNE, chemist and druggist, 17½ Spring Garden Road, cor Queen, h 112 Queen. See bottom lines.

Blackman, Albert G, brass finisher, Longard Bros, h 81 Morris
Arthur L, clerk, bds 5 North Maitland
Fred, clerk T C Allen & Co, h 31 Willow
Henry, bds 5 North Maitland
William, h 5 North Maitland
William, h 58 Bedford Row
William B, printer Recorder, h 2 Henry
Blackmore, G M, Miss, accountant N S Telephone Co, bds 75 Birmingham
Richard, clerk, h 75 Birmingham
Blackney, Frederick, policeman, h 10 Duncan
Blackwood, David, appraiser customs, h 13 Bland
David J, clerk B A B & T D, bds 13 Bland
Lawrence, bookkeeper, bds 31 Spring Garden Road
Louis A, clerk A M Bell & Co, bds 13 Bland
Margaret Miss, secy Hx Ladies' College, bds 13 Bland
Blagdon, Andrew, bookkeeeper, bds 25 Sullivan
Charles H, bookkeeper, bds 27 Sullivan
J F, clerk Merchants' Bank, h 18 Church
John S, real estate owner, h 25 Sullivan
William, wharf builder, bds 25 Sullivan
Blaikie See also Blackie.
James, employee Moir, Son & Co, bds 105 Roome
Thomas, laborer, h 264 Agricola
William, laborer, h 105 Roome
Blain, George, brass finisher McDonald & Co, h 124 Upper Water
Blair, Edgar D liquors 21 Sackville bds Albion Hotel
Samuel, captain, Royal Artillery (retired), h 248 Lockman
Wilbert D, meat cutter J A Leaman & Co, bds Royal Hotel,
Blakemore, Shirley, ledger keeper Union Bank, bds 2 Inglis
Blakeney, Amos H, laborer, h 244 Agricola
Chambers teamster, h 15 Beech
Charles S furniture, 136 Argyle, h 11 North George
Ethel, Miss, employee Clayton & Sons, bds 127 Cunard
Florence, typewriter N S Furnishing Co, h 10 Duncan
Frederick, policeman, h 10 Duncan
George, truckman, h 70 r Maitland

G. B. ALLEN, Practical Painter, Whitewasher, Tinter. 130 QUEEN ST.

BARNSTEAD & SUTHERLAND, 145 and 147 BARRINGTON STREET. Keep the best assortment of Lace Curtains.

BLACK & FLINN, Lumber, Shingles and General Building Materials. Humphrey's Wharf, 171 Upper Water Street.

Blakeney, John C, carpenter, bds Argyle
Michael, carpenter, h 127 Cunard
Ralph, employee Buckley Bros, bds 127 Cunard
Thomas, laborer, bds 264 Agricola
Blakley, George W, bookkeeper, bds 186 Upper Water
George, Mrs, proprietress Osborne House, h 186 Up Water
Harry P, of J H Blakley & Co, bds 60 Charles Extension
Herbert, clerk Irwin & Sons, bds Lawrence
John carpenter, bds 79 Argyle
John H, of J H Blakley & Co, bds 60 Charles Extension

BLAKLEY, J. H. & CO, (J H Blakley, H P Blakley). grocers and victuallers, Beef, Mutton, Pork, Lambs, Tongue, Poultry Tea, Sugar, Molasses, &c. 102 Gottingen.

Mary, Miss, boarding and lodging, h 79 Argyle
Robert, laborer h 84 Sackville
Robert, Mrs, confectionery, 153 Pleasant, h do
Wellesly ,truckman, h 70 r Maitland
Blanchard, Clifford L, night operator N S T Co, bds 146 South
Eliza wid Hiram, bds 24 Green
John, bds 107 Morris
Bland, Frances wid Lancelot J, h 11 Birmingham
L John, bookkeeper Brigade Office, h 65 Victoria Road
Blandford, W G, Lieut R A, h R A Park, Sackville
Blank, William bar tender Halifax Hotel, bds do
Bleaken John C, Linotype operator "Herald," bds Carleton House,
Blenkhorn, Albert C, employee Cotton Mill, h 88 Bloomfield
Blenus, T H, Rev, Christian Ch, bds Prov Hotel, 77 Gottingen
Blethen, Charles W, inland revenue department, h 148 South
Blick, George, h 82 Bloomfield
Bligh, Eliza A, wid A B, h 40 Carleton
BLIGH, FREDERICK P, barrister and solicitor, Room 3, 60 Bedford Row. See card opp barristers. h 40 Carleton.
Howard shipping master, 45 Bedford Row, h 28 North Bland
William M, clerk shipping office, bds 28 North Bland
Blind School for the, C F Fraser, superintendent, Morris
Bliss William, laborer, h 210 Albermarle
Blizard, John, tram conductor, bds 18 Blowers
Blocksberd, William, peddler, h 17 Sarah
Blois Avard E, clerk Bauld, Gibson & Co, h 46 Rector
Ernest, student, bds 255 Brunswick
Herbert S, dairyman, bds 49 Duffus
Hope H, student, bds 255 Brunswick
Blois, Miss Louise, dressmaker, h cor Brunswick and Proctor's Lane

Hats and Caps COLWELL BROS. 123 Hollis Street.

J. CORNELIUS, Jeweller, 99 GRANVILLE ST. Diamonds and Precious Stones.

BALDWIN & CO. High Class English China and Glass Novelties. 227 BARRINGTON STREET

Blois, Margaret, wid H H, bds 49 Duffus
William H, dairyman, h 49 Duffus
Boak, Andrew B, of A B Boak & Co, h 63 Victoria Road
A B & Co (A B Boak, Stanley D Boak), wholesale dry goods, 151 Granville, 66 Upper Water
BOAK & BENNETT, (W C Boak, W T Bennett), fish merchants. Lawson's Wharf, Lower Water. See page 31.
Edward, agent I C R, h Campbell Road, cor Young
George E, of George E Boak & Co, h 78 Morris
BOAK, GEORGE E. & CO., (George E. Boak), West India Fish and Coal Merchants, West India Wharf, 99 to 105 Lower Water. See page 21.
Henry W C, L L B., barrister, 74 Bedford Row, h 35 Inglis
R Clifford, clerk A B Boak & Co, bds 63 Victoria Road
Robert, Hon, president Legislative Council, h 3 Fawson
Stanley D, of A B Boak & Co, bds 63 Victoria Road
Walter C, of Boak & Bennett, Lawson's Wharf, h do
William M C, groceries and feed, 136 and 138 Lower Water, h 7 Edward
Board of City Works, Wm F Reilly, clerk, City Hall
Board of School Commissioners, R J Wilson, secty, 81 Sackville
Board of Trade, C M Creed, 56 Bedford Row
Boardwell, Annie, wid Wells, h 39 Maynard
John, employee Moir, Son & Co, h 72 West
Boggs Charlotte F, wid Thomas, h 76 South
Elizabeth, Miss, bds 72 South Park
Herbert A, clerk, bds 94 Tower Road
John, boot and shoe maker, 218 Upper Water, h do
Boleman, Edward F, carpenter, h west end Duffus s s
Ephraim, driver Hx Transfer Co's stables, h 32 North
Michael, employee H T Co's stables, h 32 North
Morris, carpenter, h 213 Agricola
Morris, jr, plumber, bds 213 Agricola
Boler, Maurice, upholsterer, Brander & Morris, h 165 Pleasant
Bollard, Charles H, carpenter, h Quinpool Road, s s
Robert T, tinsmith, E Davidson, bds 112 Agricola
Bolton, see also Boulton.
Elizabeth J, Miss, h 114 Creighton
Mary A S, h 114 Creighton
Bonang, Andrew, carpenter, h 224 Upper Water
Isaac, carriage painter Robinson's stables, bds Dartmouth
Sarah, Miss, h 229 Albermarle
Bonar, James, packer Gordon & Keith, h 38 Grafton

CRAGG BROS & CO., Agency for "Columbia," "Waverley" and "Welland Vale" Bicycles Bicycle Supplies. Wholesale and Retail. HALIFAX.

MILLINERY. W. H. CABOT, 131 Barrington Street.

WM. DAVIDSON & CO., Manufr. of STEAM BOILERS 181 and 183 Maynard St. PHONE. 1166.

BOND, ALEXANDER, Nova Scotia dairy, Whipping Cream a specialty, 35 Kaye, h do. Phone 628. See top lines.
Elizabeth, school teacher, bds 35 Kave
Emma A, wid Berkley B, h 18 South
Geo J, Rev, Editor "Wesleyan," 141 Granville, h 170 Sp Gr Rd
Joseph, cancer doctor, bds 35 Kaye
Mary, wid Isaiah, bds 13 Roome
Bonin, Augustus, cutter Clayton & Sons bds 73 Granville
Bonnell, Eleanor, wid Richard, bds 43 Allen
Sall Ubert, carpenter, h 43 Allen
Bonner, Augustus, tailor Clayton & Sons, bds 75 Argyle, "Clifton"
BONNER, GEORGE W. G., mgr bank B N A, bds "Hillside Hall," 21 South.
George W G, mgr Bank B N A, bds "Hillside Hall," 21 South
William ,employee W H Donovan, bds 20 Maitland
Bonnevie, Agnes, wid Augustus, h 11 South Brunswick Court
Angus, carpenter, bds 27 Maynard
Basil, carpenter, Coburg Road, died Dec 1st 1897
George, carpenter, h 27 Maynard
Louisa, wid Bayle, bds west end Coburg Road, s s
Thomas, coachman "Bircham," h west end Coburg Road, s s
Thomas, laborer, bds 11 South Brunswick Court
Boosy, Edgar A, packer Simson Bros & Co, h 44 John
John clerk W H Cawsey & Co, h 44 John
Booth, Thomas S, dry goods, 126 Gottingen, h 236 Creighton
Borden, Miss Esther dressmaker h 183 Creighton
Henry C, of Borden, Ritchie & Chisholm, bds "Pinehurst," Prince Arthur N W Arm

BAULD, GIBSON & CO. Wholesale Grocers and Tea Importers. Market Slip, Upper Water Street. ESTABLISHED 1816.
We devote special attention to Shelf Groceries. Write for Particulars.

BORDEN, RITCHIE & CHISHOLM,
Robert L. Borden, Q. C., W. B. Almon Ritchie, Q. C.
J. A. Chisholm, LL. B., Henry C. Borden, LL. B.
BARRISTERS, SOLICITORS, &c.
Hesslein's Building, 121 Hollis. Cable address "Borden."

Borden, Robert L, Q C, M P, of Borden, Ritchie & Chisholm, h "Pinehurst," Prince Arthur, N W Arm
Thomas, waiter, h 9 Almon
Boreham, Ernest E, bookkeeper S Cunard & Co, h 27 Victoria Road
BOREHAM, M. A, Boots & Shoes, 145 Argyle, h 441 Brunswick. See bottom lines.

M. A. BOREHAM, Prop. Argyle Shoe Store, 145 Argyle Street.

nufr. of STEAM BOILERS
181 and 183 Maynard St.
PHONE. 1166.

HENRY BUSCH, ARCHITECT, 60 BEDFORD ROW.

Boreham, Samuel, collector, h 28 Agricola
Borgal, Allister, clerk Graham & Pickles, bds 62 Windsor
Benjamin J, carpenter, h 62 Windsor
Charles, h 112 Gottingen.
Henry, clerk Dockyard, bds 112 Gottingen
Minnie, Miss, dressmaker bds 112 Gottingen
Wilbert M, carpenter W T Harris & Son, bds 62 Windsor
Borgia Francis, Sister, teacher St. Mary's Girls' School, h 1 Grafton
Mary, Sister, teacher St. Mary's Girls School, h 1 Grafton
Borne, Edgar K, clerk Bremner Bros bds 99 Maynard
Louisa A sexton North Baptist Church, h 99 Maynard
Borradaile, Robert, director Hx Breweries, h 95 Pleasant
Bosthwick, Barbara, Miss, bds 6 Bland
Borton, Clifford, plumber John Borton & Co, bds 15 Vernon
John, of John Borton & Co, h 15 Vernon
BORTON, JOHN & CO., (John Borton), plumbers and pipe fitters, 11 Prince. See page 48.
Bossom, Sadie, Miss, variety, 96 Albermarle, h 98 do
BOSTON HOTEL AND RESTAURANT, J P Flavin, 146 and 148 Hollis
Boston House, (John Madden, prop.), 200 Lower Water
Boston, George, machinist, h 48 Quinn
John, employee A S R, h Richmond
Lorne, paint mixer, bds 48 Quinn
BOSTON MARINE INSURANCE CO., J. Taylor Wood, agent, 70 Bedford Row.
Boswell, Cecil, clerk Melvin & Co, bds 85 Gottingen
Frank A, agent Mutual Reserve Fund Life Ass of N Y, 193 Hollis, h 83 1-2 Gottingen
Henry W, laborer, h 163 Brunswick
Bottomley, George, carpenter, bds Plover, e s
John T, carpenter, h 4 Atlantic
Thomas, carpenter, doors and sashes, Atlantic, h Plover, e s
Walker, coachman, bds Plover, e s
Bouchie, William A, seaman S S Minia, bds 55 Lower Water
Boudreau, A E, clerk R R Kennedy, bds 3 Salter
Charles, seaman, bds. 160 Lower Water
Charles, mariner, h Agricola extension, e s
Ellen, wid Dennis, h 296 Barrington
Harry, clerk at Caledonia Hotel, Upper Water
Hector, broom maker, bds 296 Barrington
Simon, banker, h Longard Road, e s
Venner, painter, bds 296 Barrington
Boulton. See also Bolton
Annie, wid Thomas, h 156 Pleasant
J Edward G, of Gordon & Keith, h 3 Victoria Road

Wholesale and Retail Dealer in Groceries, Flour, Fruits and Vegetables.
EDWARD W. CREASE, FAMILY GROCER,
OATS, BRAN, FEED, &c.
147 ARGYLE AND 152 BARRINGTON ST.

Cragg Bros. & Co., OPEN IN THE EVENING. Cor. Barrington and George Streets.
(3)

A. T. BOUTILIER, If you have OYSTERS to sell, we are prepared to buy. 37 BARRINGTON STREET.

Bourdillault, Eliza, wid Joseph, h 104 Hollis
Bourke. See also Burke.
George, laborer, h 77 Dresden Row
Harry, barber, 60 1-2 Dresden Row, h 77 do
John R, salesman, h 30 Coburg Road
Nellie, Miss, employee Moir, Son & Co, bds 77 Dresden Row
Boutil'er, Aaron, feed store, 83 Argyle, h 81 do
Albert , carpenter, h Quinpool Road, n s
Alvan U, cooper, h 26 North Starr
Angus, truckman, h 1 Tower Road
Angus, tinsmith, h 4 Thompson's Lane
Anne, wid Esrom, h 26 Falkland
Annie, wid James D, h 69 George
Arthur, of Fader & Co, h 95 Morris
BOUTILIER, ARTHUR T., Fruit and Confectionery, 37 Barrington, h 9 Annandale. See top lines.
Arthur M, of A M Boutillier & Co, h 274 Gottingen

BARNSTEAD & SUTHERLAND, 145 & 147 Barrington St. NEWEST DRESS GOODS.

BOUTILLIER & CO. A. M.
Wholesale and Retail GROCERS
- - AND - -
Commission Merchants.
AGENTS FOR
Dr. Price's Cream Baking Powder,
Electric Lustre Starch
AND IMPORTERS OF
DOMINION BLEND TEA.
61 and 63 Gottingen Street,
HALIFAX, N. S.

Boutilier, Benjamin, amalgamater, h Quinpool Road, n s
Blanchard, painter DeWolfe, Son & Co, bds Quinn, e s
Clarence, carpenter, h 108 West

M. A. Boreham, Boy's and Girl's Strong School Boots a specialty. 145 Argyle Street.

f you have OYSTERS to sell,
we are prepared to buy.
BARRINGTON STREET.

/ do

ds 77 Dresden Row

nfectionery, 37 Bar-

Gottingen

0. A. M.
CERS

chants.

e Starch

D TEA.

Street,

s.

oad, n s
Quinn, e s

d Girl's Strong
ool Boots a specialty..
Argyle Street.

BALDWIN & CO. Headquarters for Hanging and and all kinds of LAMPS. 227 Barrington Street.

M. CONROY, 49 Gottingen St., Makes a Specialty of DRESS GOODS.

Boutilier, Edward, cooper Gunn & Co, Ltd, h Union
Ed N, carriage painter DeWolfe, Son & Co, h 21 Jubilee Road
Elizabeth, wid Thomas, h 8 Argyle
Ella, Miss, clerk C C Robinson, bds Dartmouth
Esrom, grocer, 26 Falkland, died Oct 22, 1897
Frank, clerk J A Leaman & Co's, bds 95 Morris
Freeman, carpenter, h 14 Quinn
George, locksmith Thos Bateman, 54-56 Sackville, bds 8 Argyle
George, cooper, h Young
George F, feed dealer and mgr J A Leaman & Co, 39 Upper Water, h 95 Morris
George H, laborer, h 14 1-2 Henry
George P, h 24 Compton Avenue
George R, painter, bds 14 1-2 Henry
Guy, teamster Fader & Co, bds 95 Morris
Henry, laborer, bds Gottingen
Jacob, Mrs, bds 37 Agricola
James, cooper, h Agricola extension, e s
Jennie, employee Moir, Son & Co, bds 180 Creighton
John C, box maker, h 74 Willow
John H, teamster, h 9 Victoria Lane
Joseph, chief night operator N S Tel Co, h 237 Brunswick
Mabel, Miss, employee Moir, Son & Co bds 14 1-2 Henry
Mary, wid Benjamin, bds 35 r Gottingen
Noah P, teamster, h 72 Willow
Owen G, clerk Jas Boutilier, bds 95 Morris
Oswald, carpenter W T Harris & Son, h 79 Agricola
Peter, laborer, h south end Lynch, w s
Percy, clerk James Boutilier, bds 95 Morris
Robert, night porter Queen Hotel, h Dartmouth
Robert R., teamster, h Cedar, s s
Samuel, laborer H & L Co. Ltd. h Purcell's Cove
Samuel, plumber, bds 127 Cunard
Susana, Miss, bds Home for Aged Women, 228 Gottingen

BOUTILIER, THOS W. Harness and Trunk Maker. Stable Requisites, Team Harness and Gig Collars a Specialty; 56 Cornwallis, h 208 Creighton.

Boutilier, Wakefield, clerk Clayton & Sons, bds 202 Hollis
William, fireman H & L Co, Ltd, h Wellington
William, laborer, bds 14 1-2 Henry
William, painter Frank Reardon, bds 6 Duncan
William, h 10 Fav's Lane
William, laborer, h 26 North Starr

CRAGG BROS. & CO., Cor George & Barrington Sts. Job Work in Tin, Iron, Etc

J. L. ARCHIBALD & SON makes a specialty of Choice Dairy and Creamery Butter in prints and small Tubs. 27 Spring Garden Rd. Tel. 857

COLWELL BROS., 123 Hollis Street. TRAVELLING RUGS.

Boutilier, William F, laborer, h 268 South
William H, clerk Clayton & Sons, h 31 Allan
Willis, teamster Clayton & Sons, h Lockman Avenue
Winnifred, cashier A M Boutilier & Co's, bds 26 Falkland
Bowden, James, printer, h 138 Robie
Laura, Miss, teacher Bloomfield St School, bds 138 Robie
Wiliam A, blacksmith H M D, h Agricola extension, cor Cabot
Bowe, James, laborer, h 83 Albermarle
Michael, employee H T Co's stables, bds 128 Lockman
Bowen, Augustus, laborer, h 6 West
Frank, machinist, h 164 Lower Water
George H, machinist I C R, bds 305 Campbell Road
John W, engineer, h 36 Argyle
M J, clerk A S Doyle & Co's, bds 38 Bedford Row
Mary, wid James, bds 305 Campbell Road
Mary, wid John, h 38 Bedford Row
Mary B, Miss, dressmaker, bds 38 Bedford Row
William, laborer, h 161 Maynard
William H, mason, h 200 Creighton
William J, printer, h 16 Jacob
Bowers, Anne, wid Stephen, h 159 Lower Water
Edward, laborer, bds 42 Grafton
George, laborer, bds 87 1-2 Argyle
George W, laborer, h 18 Falkland
James, gunner military, h 9 Argyle
Margaret, wid Samuel, employee Gordon & Keith's, h 42 Grafton
Mary A, wid Edward, h 91 Grafton
Peter, boiler maker, h 29 Brunswick
Ralph, laborer, h 52 Grafton
Susan, wid Samuel, h 42 Grafton
William, laborer, h 152 Grafton
William, upholsterer, bds 52 Grafton
Bowes, A, Miss, tailoress Robt Stanford, bds 164 Upper Water
Ann, wid Edward T, h Carleton House, 57 to 65 Argyle
Annie C, tailoress, bds 151 Brunswick
Christina, wid John, h 151 Brunswick
Florence J, Miss, h 76 Victoria Road
Frederick C, of Jas Bowes & Sons, 142 Hollis, h Quarrell, Dartmouth
Fredk W, journalist and prop Carleton House, 57 to 65 Argyle
James, laborer, h 83 Albermarle

BOWES, JAMES & SONS, (F C Bowes), book and job printers, law blanks, etc, 142 Hollis. See page 47

BOWES, JOHN, book and job printer, 42 Bedford Row, h 116 Tower Road. See page 46.

JOHN BOWES, BOOK AND JOB PRINTER 42 Bedford Row, - Corner Prince. Commercial Printing at Low Rates.

Artists' and Draughtsmen's Materials at T. C. ALLEN & CO. Agents for Winsor & Newton. 124 & 126 Granville St

Bowes, John H, printer, bds 151 Brunswick
Mary L, tailoress, bds 151 Brunswick
Michael, driver Hx Transfer Co, Ltd, bds Railway House, 208 1-2 Lockman
Michael, laborer, bds 83 Albermarle
Norman J, printer, h 1 Dufferin Terrace
Timothy, checker I C R, h 21 Gray's Lane
Bowie, Edward, tailor Clayton & Sons, h 112 Queen
James, mason, h 79 Buckingham
John, harness maker Knight & Munro, h 174 Hollis
John, employee DeWolfe, Son & Co, bds Buckingham, cor Brunswick
William J, carriage painter, bds 112 Queen
Bowlas, Joseph, peddlar, h 3 Gerrish
Bowler, Catherine, wid Maurice, h 5 Clifton
Maurice, upholsterer, h 165 Pleasant
Maurice, cloth inspector Cotton Factory, h 5 Clifton
Stephen, laborer, bds Salvation Army Harbor, Hollis
Bowman, C I, Miss, bds 58 Queen
Henry, truckman, bds 35 Cornwallis
James, capt marine, h 11 Blowers
Joseph, carpenter, h 34 Tower Road
Lawrence, employee H M D, h 62 Gerrish
Lewis, laborer, h Oxford, e s
Maynard J F, clerk Equitable Life, bds 99 Queen
Maynard, public analyst, 66 Bedford Row, h 99 Queen
William A, driver J D Manuel, h 33 John
Bowser, Alfred, clerk Merchants' Bank, bds 31 Spring Garden Rd
Charles M, clerk Carleton House, bds do, Argyle
Frank, bds 311 Windsor
Frank, employee Taylor's Shoe Factory, bds 35 Agricola
George A, mason, h 5 Chestnut
George W, janitor new Exhibition Building, h 311 Windsor
John, laborer, bds 25 Lower Water
Mary, wid Jacob, h 169 Lockman
Theophilus S, manager G M Smith & Co's, h 69 Tower Road
William, carpenter, h 35 Agricola
William, jr, employee brush factory, bds 35 Agricola
William, laborer, h 103 Jubilee Road
Wiliam, teamster, bds West Harvey, n s
William, employee Moss & Co, bds 311 Windsor
William H, commercial traveller, h 93 LeMarchant
Boyce, Elizabeth Miss, bds 8 Cornwallis
Henry, laborer, h Stanley, n s
Boyd, Carey B, laundryman, h Hunter
John, laborer, h 96 Cornwallis

JAMES BOWES & SONS, 142 HOLLIS STREET. JUDICATURE and other BLANKS in Stock.

We devote special attention to Shelf Groceries. Write for Particulars. BAULD, GIBSON & CO. ESTABLISHED 1816. WHOLESALE GROCERS and TEA IMPORTERS. Market Slip, Upper Water St.

BALDWIN & Co. High Class English China and Glass Novelties. 227 BARRINGTON STREET.

Steam Drilling and Rock Excavating. MONAGHAN & CO. 284 Gottingen St. Telephone 562.

Boylan, Peter, clerk Matthew Quirk, bds 183 1-4 Upper Water
Boyle, George H, of B Swenerton, flour and corn, Metropole Building, Hollis, bds 17 Inglis
George P, trader, h 96 Maynard
Henry, trader, 96 Maynard, died Mar 6 1898
John, laborer, h 29 Grafton
John, teamster, h 12 r Lower Water
Philip, police officer, h 102 Argyle
Wiliam D, checker I C R, bds 96 Maynard
Brace, G William, clerk J Finlay's, bds 27 Bloomfield
John, laborer, h 27 Bloomfield
John T, laborer, bds 27 Bloomfield
Joseph, coal dealer, h 27 Bloomfield
Martha, wid John, h 68 Creighton
Norman, painter, bds 68 Creighton
Robert, laborer, h 27 Bloomfield
William, carpenter, bds 68 Creighton
Brackett, Ann, wid Andrew, h 47 Grafton
James M, policeman, h 33 Cunard
William, barber, bds 32 Buckingham
Brackley, George S, bartender, h 186 Gottingen
Bradberry, William, laborer, h 404 Upper Water
William, jr, employee C F, bds 404 Upper Water
Bradley, D, Sergeant R A, 5 Pav Barracks, Sackville
Ernest, finisher Moss Photo Co, bds Carleton House
John, laborer, h 58 Albermarle
Joshua, employee Cotton Factory, bds 47 Charles
John, laborer, h Stanley, s s
Robert, wharf builder, h 47 Charles
Thomas, baker, h 219 Creighton
Thomas, laborer, h Gottingen
Thomas L, laborer H M D

BRADSTREET'S MERCANTILE AGENCY, W M Humphrey, supt, Rooms 20, 21 and 22 Metropole Building, 193 Hollis, (phone 873.)

Brady, Albert, blacksmith, bds 86 Kempt Road
Arthur J, bartender, bds 11 Campbell Road
Charles A, carpenter, bds 86 Kempt Road
George F, carpenter Jas Dempster & Co's, h 78 Kempt Road.
James, laborer, h 11 Campbell Road
John, carpenter, h 86 Kempt Road
Norman, laborer, H M D, bds 86 Kempt Road.
Braine, Annie, wid, 23 Victoria Road, died Aug 6, 1897

BRAINE, ROBERT T, proprietor Granite dry goods House, 170 Granville, h 124 Tower Road

Sterling Silverware in large Variety. J. CORNELIUS, Jeweller. 99 Granville St.

TRY OUR 25c. TEA, Special Value. J. L. ARCHIBALD & SON, 27 Sp'g Garden Rd. Telephone 857.

Bramhall, Ernest, employee Cotton Mills, bds 7 Bloomfield
William, overseer Cotton Mill, h 7 Bloomfield
Branch, Ellen, wid Joseph, h 39 Edward
William J, clerk, h 28 Bauer
Brander, Clifford G, bookkeeper A Keith & Son, bds 36 Sackville
George, engineer S S Halifax, bds 36 Sackville
John, cabinet maker Robert Brander, bds 36 Sackville
Morris & Co, (W R Brander, A D Morris), upholsterers and house furnishings, 22 and 24 Barrington
Robert, cabinet maker, etc, 34 Sackville, h 36 do
William G, cabinet maker, h 242 Maynard
William R, of Brander, Morris & Co, bds Albion Hotel
Brant, Maria, wid James, h 8 Ontario.
Michael, laborer, h 8 Ontario
Branton, Newman, carpenter, h West Harvey, n s
Bras d'Or Lime Co, Ltd, A Milne Fraser, secy, 161 Hollis
Bras d'Or Marble Co, 23 Sackville
Braudis, William, of John White & Co, h Pine, Dartmouth
Bray, Edgar, fireman Heat and Light Co, h 1 Albert
James W, carpenter, h 27 Yale
Bree, Michael, peddlar, h 3 Gerrish
Breen, John, seaman, h 8 Lockman Avenue
Theresa, wid John, h 48 Veith
Brehm, Charlotte McF, Miss, bds 33 Artz Lane
Bremner, Albert, brewer, h 7 Lawrence
Angus, expressman, h 108 West
Arthur, news agent D A R, h 65 Willow
Benjamin, shoemaker, h 72 1-2 Agricola
Benjamin, glazier Frank Reardon, bds 81 Argyle

BREMNER BROS., Commission Agents. We handle all kinds of foreign and domestic fruits and produce, 259-261 Barrington.

Edward W, commission merchant, h 168 Lockman
Ephraim, shoemaker, 25 Cunard, h 240 Maynard
James J Col, inspec customs, 249 Hollis, h 121 South Park
John A, coal hawker, h 212 Creighton
John H, coal hawker, bds 212 Creighton
Joseph, shoemaker, h 104 West
Joseph W, driver G C Hartlen & Co, h 95 Gerrish
Josephine Miss, bds 121 South Park
Mary, Miss, clerk, bds 212 Creighton
William, employee Cotton Mills, h 20 James
William E, of Bremner Bros, h 37 Edward
Brennan, Abner N, bds 305 Brunswick
David, painter, h 376 Upper Water

We devote special attention to Shelf Groceries. Write for Particulars. BAULD, GIBSON & CO. ESTABLISHED 1816. WHOLESALE GROCERS and TEA IMPORTERS. Market Slip, Upper Water St.

A. C. COGSWELL & SON, DENTISTS, 105 Hollis St. Health depends largely on Good Teeth.

T. C. ALLEN & CO. 124 GRANVILLE STREET. Copper Plate Printers and Color Stampers

Brennan, Edward, carpenter, h 36 Birmingham
Ellen, wid Thomas, h 250 r Creighton
George, clerk, bds 5 Grafton
Helen, car cleaner I C R, h Lockman
Hugh, laborer, h 376 Upper Water
James, laborer, h 376 Upper Water
John, shoemaker R Taylor & Co, h 32 Maynard
John, seaman, bds Maldon Hotel, 157 Lower Water
John, cooper G E Boak & Co, h 5 Grafton
Mary, wid James, bds 125 Maynard
Nicholas, cooper, h 5 Granville
Patrick F, clerk P O, h 328 Gottingen
Thomas, laborer, h 125 Brunswick
William, teamster Rhodes, Curry & Co, h 79 Almon
Brent, Harriet, wid Samuel, h 58 Robie
Brenton, Harry, painter F Reardon's, bds 100 Sackville
John, trader, h 100 Sackville
M Graham, stenographer and typewriter, bds Dartmouth
Thomas, tailor's cutter, bds 100 Sackville
Wiliam, watchmaker C. G. Schulze, bds 100 Sackville
Brette, Julia, wid Patrick, h 162 Brunswick
Brew, Henry, upholsterer, h 11 Henry
Brian. See Bryan
Briand. See also Brine.
Alfred, tide waiter customs, h 12 Maynard
Angus, laborer, bds 97 Lower Water
Benjamin, sailor S S Tiber, h 97 Lower Water
Briddy, William, shoemaker, h 70 Grafton
Bridge, George H, teamster, h 2 Dufferin Terrace, Coburg Road, s s
Brigade Office, 6 Spring Garden Road
Briggs, Emma, wid James, cook Government House
John D, superintendent Telephone Company, h 8 Jubilee Road
Brigham, Robert, laborer, bds 2 r Wellington
Sarah, wid William, bds 126 Robie
Bright, Charles, groom, bds 63 Hollis
George, stone-cutter, h 18 Jacob
George, stoker, h 18 Jacob
William, shoe maker, h 41 Brunswick
Brigley, George S, employee Moir, Son & Co., h 21 Belle Air Ter
Brimmer, James, in paint factory, bds 23 Harris
Brims, Alexander, brewer A Keith & Son, h 61 Morris
Mary C, teacher Morris Street School, h 61 Morris
Robert, brewer A Keith & Son, bds 61 Morris
Brindley, Thomas, h 125 Brunswick
Brine, see also Briand

COLWELL BROS. 123 Hollis Street
NECKTIE IMPORTERS.

CRAGG BROS. & CO. BARBERS' SUPPLIES and SHAVING OUTFITS. Cor. Barrington and George Sts.

124 GRANVILLE STREET.
Copper Plate Printers and Color Stampers

S. ARSCOTT & Co. Dealers in Leather, Hides, Skins, Plastering Hair, &c.
Cunningham & Curren's South Wharf, Up. Water Street. Phone 970.

Brine, Charles James, laborer, h 12 Fay's Lane
John T, "Old Curiosity Shop," 36 Blowers, cor Grafton, h do
Mary Ann, wid Charles, h Longard Road, e s
William C, of H H Fuller & Co, bds 34 Morris
Brinkman, Charles, sea captain, h 41 Windsor
William, insurance clerk Faulkner & Co, bds 41 Windsor
Brinston, George, shipwright H M Dockyard, h 60 East Young
Louise, dressmaker, bds 60 East Young
Brison, Everett F, carpenter, bds 258 Maynard
Brister Chas, junk dealer, Central Wharf, Up Water, h 9 Falkland
Bristowe, James, professor music, organist and choir master of Trinity Church, h 127 Morris
Randolph, messenger W U Tel Co
William, Machinist, h 431 Barrington
BRITISH AMERICAN BOOK AND TRACT DEPOSITORY, Roland Mellssh, business mgr, 115 Granville.
British American Dyeing Co, 26 Argyle
BRITISH AMERICAN HOTEL, Mrs Broussard, 26 & 28 Upper Water
British Empire Mutual Life Assurance Co of London, G B, R F Eagar agent, 46 Granville, Roy Building
BRITISH AND FOREIGN MARINE INS. CO. OF LIVERPOOL AND LONDON, J. T. Twining & Son, agents, 22 Bedford Row.
Britton, Charles, h 204 Gottingen
Isabella, wid Alexander, h Hotel Savoy, Rockingham
James ,fireman, h 27 North Starr
Mary, wid Wiliam, h 10 Lower Water
William B. clerk [illegible]
Broadhurst, Benjamin, h 43 Duffus
Charles, employee Tram Co, bds 2 Ontario
Charles W, laborer, h 90 Gerrish
Elizabeth Miss, school teacher, bds 43 Duffus
Emma, employee cotton mills, bds 2 Ontario
James, baggage master, h 2 Ontario
William, employee Tramway Co, bds 2 Ontario
Brock, Catherine, wid John, h Longard Road, e s, cor Kempt Road
W F, inspector Merchants' Bank, bds 34 Morris
Brockington, Flora N Mrs, h 100 Grafton
Brockly, Alfred W, piano forte maker, h 7 Brockly place
Francis, piano forte maker, bds 7 Brockly Place
Broderick, Ellen, wid James, h 51 r Dresden Row
Patrick J, liquors, Windsor Hotel, 30-32 Sackville, h do
Thomas, bds 20 Barrington
William, deliverer Deep Water Ter, h 20 Barrington

JOHN H. A. BAYER, Merchant Tailor, 16 Spring Garden Rd Gentlemen's Furnisher.

M. A. BOREHAM, Boys' and Girls' Strong School Boots a specialty. 145 Argyle St.

HENRY BUSCH, ARCHITECT, 60 BEDFORD ROW.

Brodie, Ada Miss, h 176 Lockman
Douglas N, clerk N S Printing Co, h 8 Belle Air Terrace
Duncan McD, carriage smith, h 8 Belle Air Terrace
I Miss, teacher Albro Street School, bds 8 Belle Air Terrace
Isabella Miss, h 176 Lockman
James P, porter M S Brown & Co, h 66 Union
James T, carpenter, h 66 Union
John, carpenter, h Oakland Road, e s
John E, carpenter, h South
John Y, carpenter bds 66 Union
Lewis baker Fenton & Co, bds Oakland Road
Neil D, clerk, h 8 Belle Air Terrace
William L, carpenter, h 68 Union
Brokenshire, John W, jeweller, 140 Gottingen, h 200 North
Joseph D, watchmaker, 140 Gottingen, h do
William E jeweller, 19 Jacob, h 200 North
Brommit, George, laborer, h 253 Albermarle
John, laborer, h 253 Albermarle
John J, employee Moir, Son & Co, h 25 3Albermarle
Brookfield Bros (W H Brookfield W G Brookfield), lumber dealers, Brookfield's Wharf Upper Water
John, bds Waverley House, Pleasant

BROOKFIELD, SAMUEL M., Contractor and Managing Director Halifax Graving Dock Company, 80 Granville, bds Waverly House, 174 Pleasant.

Walter G, of Brookfield Bros, h 56 Inglis
W Herbert, of Brookfield Bros h 14 Hollis
Brooking, Harold, employee Moir Son & Co, bds 66 Hollis
Sarah, wid Thomas, h 66 Hollis
Brooks, Albert, shoe maker R Taylor & Co, h 32 Maynard
Arthur, lecturer, h Maple w s
E, Miss, dressmaker, 141 Barrington, h do
Eliza Miss, h 4 James
George, plumber, 16 West, h Fairview
James, billiard marker Halifax Club, h 40 r Brunswick
James, grocer Fairview, h do
John, carpenter, h 62 Creighton
John, laborer, bds 46 Lower Water
John, laborer, h 83 Albermarle
John W, employee Telephone Co h 21 Prince
Moses, laborer, h 21 Prince
Tobin fisherman, h 21 Prince
Walter, fisherman, h 21 Prince
William, truckman, h Albermarle
William, fisherman, h 46 Lower Water

D. H. CAMPBELL, FAMILY GROCER, TELEPHONE 282. Butter, Cheese and Eggs. 47 & 49 ARGYLE STREET. Choice TEA, COFFEE, Spices, Canned Goods, &c.

BENTLEY & LAYTON, Poultry of all kinds in season, 37 ARGYLE STREET.

BALDWIN & CO. High Class English China and Glass Novelties. 227 Barrington Street.

Brophy J, employee Dry Dock
John Mrs, h 16 Hanover
Peter, laborer, h 162 Albermarle
Reuben, laborer h 40 Lower Water
Thomas, fisherman, h 60 Sackville
Brothers, Annie Miss, h 124 Morris
Brotherton, R, company sergt major R E, South Barracks Sackville
Brough, William H, bartender, h 86 Sackville

BROUSSARD, M., prop. British American Hotel, 26 and 28 Upper Water

Margaret, wid Charles, h Rockingham
Brown, see also Browne
A A Mrs, bds 83 Morris (Lorne House)
Abraham, porter H G Woods, h Dartmouth
Albert S, printer, bds 162 Creighton
Albert, piano forte maker, Brockley & Co, bds Maynard
Alice Miss, bds 227 Grafton
Allen laborer, bds 10 Creighton
Annie, wid Henry J, h 121 Cornwallis
A, Madam, dressmaker, 37 Sackville, h do
Arthur, salesman Mahon Bros, bds 53 Queen
Aubrey moulder J Hillis & Son, h Dartmouth

BROWN BROS. & CO., (W H Webb, W H Hamilton) **Duffus' Corner, Granville, cor. Buckingham.** Phone 199

Dispensing and Family Chemists and Druggists;

Devote Special attention to the compounding of Physicians' Prescriptions and Family Receipts, using always the very best drugs. Dealers in Soaps, Pomades, Brushes, Combs, British and American Patent Medicines, Homœpathic Remedies, Trusses and Surgical Appliances, &c.

Brown, Catherine, wid Hugh, h 41 Maynard
Charles, coal vender, h 108 Chebucto road
Charles, laborer, h 24 Edward
Charles C, of Glenn & Brown h 36 Brunswick
Charles O clerk, bds 301 Oxford
Charles W, teacher Morris Street School, bds 31 Victoria Rd
C Winter, manager The D F Brown Paper Box and Paper Co, Ltd, 14 Sackville h 45 Carleton

FINE JEWELLERY to order **J. CORNELIUS,** Jeweller, 99 GRANVILLE ST.

CORSETS. W. H. CABOT, 131 Barrington St.

T. C. ALLEN & CO. 124 and 126 GRANVILLE ST. General Job Printers, etc. Ask for quotations.

150 Br HALIFAX.

BROWN, D F (THE), PAPER BOX AND PAPER CO., LTD., C Winter Brown, manager, 14 Sackville
David, laborer h 13 Clifton
Edward, laborer, h 13 Clifton
Edward, laborer L Hart & Son, h 227 Grafton
Edward laborer, h 10 Creighton
Edward L, commercial traveller, h 14 Chestnut Place
Eliza, h 71 Queen
Eliza, wid Richard, h 185 Albermarle
Elizabeth wid Thomas, h 52 Grafton
Elizabeth, wid William, h Grafton
Ella, wid Geoffrey, variety, 116 Albermarle, h 118 do

BROWN F. R,
WILSON'S STOVE STORE,
Stoves, Ranges, Ships' Castings, Kitchen Furnishings, H A Furnaces, Lobster Factory Outfits, Sheet Metal Workers.
☞ WRITE FOR ESTIMATES.
208 HOLLIS ST.; bds 243 South.

George, laborer, bds 227 Grafton
George carpenter, h 12 Willow
George C, carpenter bds 53 Queen
George R, h 17 Campbell Road
Georgina, wid Charles E, h 41 Spring Garden Road
Harry J, bookkeeper, bds 243 South
Harry N, carpenter, h 9 Belle Air Terrace
Helen, wid Thomas, h 70 Grafton
Henry W, groceries and liquors City Wharf Lower Water, h do
Hugh, clerk, bds 62 Lower Water
Hugh, milkman, h 29 Kempt Road
Hugh J, clerk ordnance, bds 9 1-2 Belle Air Terrace
Irena, wid Samuel, h 19 Africville, Campbell Road
J E, optician M S Brown & Co bds 66 Spring Garden Road
J Harvey, direct tea importer, 101 Up Water, h 181 Lockman
James, Laborer, h 45 Brunswick
James ,clerk A L Doyle, bds Albion Hotel
James, laborer, h 5 Africville, Campbell Road
James, truckman, h 3 Chestnut
James F, bricklayer, h 51 Willow
James H, drug clerk bds 41 Maynard

Go to M. CONROY'S, 49 Gottingen St., FOR LACE CURTAINS, ART MUSLINS, and SATINS.
G. R. ALLEN, English and American Paper Hangings and Decorations 130 QUEEN STREET.

0. 124 and 126 GRANVILLE ST. General Job Printers, etc. Ask for quotations.

K AND PAPER CO.,
r, 14 Sackville

Grafton

Chestnut Place

rmarle, h 118 do

STORE,
itchen Furnishings,
Outfits, Sheet

ST, bds 243 South.

Garden Road

race

harf Lower Water, h do

Air Terrace
pbell Road
3 Spring Garden Road
Water, h 181 Lockman

otel
Road

rican Paper Hangings
Decorations
EEN STREET.

LEWIS ARCHIBALD, Carpenter and Builder, 132 South Street. Estimates furnished on application. Telephone 1094. See page 43.

Brown, James H, bookkeeper, bds 243 South
James J, checker, bds 8 Willow
Johanna, h 71 Queen
John, laborer, bds Cornwallis Lane
John, storekeeper E Morrison & Co, h Brunswick
John, storekeeper, bds 5 Maitland
John, coal dealer h 28 West
John, mason, h 43 Birmingham
John, laborer, h 15 Rottenburg
John, truckman A S R, h Africville, Campbell Road
John, miner h 188 Creighton
John, laborer, bds 220 and 222 Lower Water
John h 3 Africville, Campbell Road
John, laborer, h Cornwallis Lane
John Mrs, groceries, h 188 Creighton
John A, packer Kelley & Glassey, h 95 Upper Water
John A, laborer h 51 Duke
John G, employee Taylor's shoe factory, bds 119 Maynard
John H Mrs, h Mott, n s
John H bookkeeper Kelley & Glassey, h 135 South Park
John H, laborer, h 191 Grafton
John P, Sr, carpenter I C R, Richmond h 8 Willow
John P, jr, employee People's H & L Co, bds 8 Willow
John T, truckman, h Africville, Campbell Road
Joseph carpenter, h 301 Oxford
Joseph B, grocer h 64 Windsor
Leon O, storekeeper, bds 64 Windsor
Leonard, laborer, bds 236 Gottingen
Lavinia, wid Albert H, h 160 Creighton
Levinna Catherine, wid Albert, h 162 Creighton
Louisa J, wid Rev Philip, h 14 Vernon
M S & Co, ltd, the, of Montreal, Thos Brown, agent, wholesale jewellers, 128 Granville, 1st floor
BROWN, M. S. & CO., (J W Vidito) wholesale and retail jewellers, watchmakers, opticians, 128-130 Granville
Margaret, wid Robert, h 243 South
Mark, carpenter, h 53 Queen
Martha E, wid David, bds 191 Grafton
Martin, engineer, h 35 Lockman
Mary Miss, clerk J A Gass & Son, bds 53 Queen
Mary, wid Harry, h Cornwallis Lane
Mary, wid John, h 2 Cornwallis Lane
Mary, wid William, boarding house, h 181 Grafton
Mary A, wid Geo P, h 243 Brunswick
Mary C, wid Edward K, h 207 South Park
Michael, laborer, h 7 Maple

E. S. BLACKIE, PH. M. CHEMIST and DRUGGIST. Cor. Spring Garden Rd and Queen St. Opp. Bellevue. Telephone 596.

Merchant Tailor. JOHN H. A. BAYER, Gentlemen's Furnisher, 16 SPRING GARDEN ROAD.

S. ARSCOTT & CO. Dealers in Leather, Hides, Skins, Plastering Hair, &c.
Cunningham & Curren's South Wharf, Up. Water St. Phone 970.

Brown, Michael, accountant, 44 Granville, bds 12 South
Michael, h N W Arm
Minnie Miss, employee laundry, bds 227 Grafton
Nicholas, laborer, h 190 Albermarle
Patrick, laborer, h 105 Brunswick
Richard, gas fitter, bds 105 Brunswick
Rose Miss, employee laundry, bds 227 Grafton
Sadie Miss, dressmaker Miss Norton, bds 53 Queen
Samuel, truckman, h 4 Seymour
Samuel E, clerk Wm Stairs, Son & Morrow, h 8 Edward
Sarah Miss, cotton factory, bds 43 Bloomfield
Sarah, wid Hugh, h 9 1-2 Belle Air Terrace
Seymour, blacksmith T Robinson, bds French House, Lr Wtr
Thomas, asst truckman A S R, h Africville, Campbell Road
Thomas, laborer A Keith & Son, h 64 Gerrish
Thos, agent The M S Brown Co, Ltd, of Montreal, 38 Queen
Thomas F, truckman, h 1 Africville, Campbell Road
Thomas J, carpenter, bds 41 Maynard
Walter C, bookkeeper Borden, Ritchie & Chisholm, bds 31 Spring Garden Road
William, clerk Robt Taylor, bds City Wharf, Lower Water
William, salesman John Walker, bds Water, Dartmouth
William, laborer L Hart & Son, h 227 Grafton
William, laborer, h 6 Africville, Campbell Road
William, jeweller M S Brown & Co, h 15 Gerrish
William H, laborer, h 30 Gottingen
William L, city treasurer, City Hall, h 79 Victoria Road
William N, carriage builder, 19 Argyle, h 26 Robie

BROWN & WEBB, (W. H. Webb, J. H. Angwin),
WHOLESALE DRUGGISTS,
SPICE GRINDERS, MANUFACTURING CHEMISTS.
Corner HOLLIS and DUKE STS. (House founded 1824.)

Brown, Z D Miss, typewriter I B Shaffner & Co, bds 64 Windsor
Browne, see also Brown
Alfred, supt railway mail service, h 27 1-2 Tower Road
Allan, laborer, bds 10 Creighton
Edward, laborer, h 10 Creighton
G J D Capt, Wellington Barracks
George, carpenter, h 12 Willow
Henry, jeweller, h 240 Gottingen
Nicholas, mason, bds 276 Robie

CRAGG BROS. & CO., COR. BARRINGTON and GEORGE STS.
Woodenware, Brooms, Brushes, Etc.

WATERPROOF COATS. COLWELL BROS., 123 Hollis St.

Dealers in Leather, Hides, Skins, Plastering Hair, &c.
ter St. Phone 970.

ds 12 South

Grafton

rafton
53 Queen

ow, h 8 Edward
ield
race
rench House, Lr Wtr
le, Campbell Road
errish
Montreal, 38 Queen
mpbell Road

& Chisholm, bds 31

arf, Lower Water
ater, Dartmouth
Grafton
l Road
15 Gerrish

Victoria Road
26 Robie

ebb, J. H. Angwin),

STS,

CHEMISTS.

se founded 1824.)

Co, bds 64 Windsor

2 Tower Road

BARRINGTON and GEORGE STS.

denware, Brooms, Brushes, Etc.

A. T. BOUTILIER, We can supply you with Oysters throughout the year.
37 BARRINGTON STREET

Browne, Thomas, mason, h 276 Robie
Thomas, teamster, bds 276 Robie
William, h 87 Gottingen
William Mrs, dressmaker h 87 Gottingen
Wm H, accountant Public Works & Mines, h 226 Gottingen
William P, bds 1 Hollis
Brownlee, Joseph, keeper Melville Island Prison, h Melville Island Road s s
Brownley, Archibald, gardener, h 27 Barrington
Archibald, Jr metal worker, bds 27 Barrington
BROWNLEY, JOHN J, plumber, stoves, ranges, 89 Upper Water, h 27 Barrington
M Miss dressmaker bds 27 Barrington
Bruce, Andrew D, grocer, 5 Salter and 200 Morris, h do
Jane Miss, school teacher Albro Street, bds 15 North
Thomas, printer, h 54 Russell
Bruin, Paul, carpenter, h Livingstone, s s
Brummet, John, laborer, h 253 Albermarle
Brunell, Eugene, truckman, Brown & Webb, h 93 Almon
Brunswick Hotel, Mrs F J Stoneman proprietress, 305 Brunswick
Brunt, Albert, laborer Gas Works, h Dresden Row
Arthur, plumber Longard Bros, bds Quinpool Road s s
Edward, teamster Geo E Boak & Co h 107 Lower Water
Edward, employee Jubilee Cottage, bds do
Frank, barber, h 48 Maynard
James W, laborer, h 297 r South
John, Sr, carpenter bds 67 Agricola
John, carpenter, h Quinpool Road, s s
John Mrs, variety shop, Quinpool Road, h do, s s
John F, stone cutter, h 48 Maynard
John G, printer h 113 Maynard
John S, general agent, h 67 Agricola
Louis J carpenter, h 1 Yale
William T, bricklayer, bds 48 Maynard
Brush, John W, clerk, bds 37 Artz Lane
Mary, wid John, h 13 Artz Lane
Mary A Miss bds 13 Artz Lane
Richard A, carpenter, h 13 Artz Lane
Susan Miss seamstress, bds 13 Artz Lane
William H, carpenter h 37 Artz Lane
Brushett, George, clerk, h 38 West
Brussard, see Broussard.
Bryan, Albert P, teamster, h 211 Lockman
Martin laborer, h 12 Poplar Grove
Bryant, see also Briand
Herbert, traveller J E Morse & Co bds 176 Pleasant

M. A. BOREHAM, Importer of Boots and Shoes, 145 Argyle Street.

We devote special attention to Shelf Groceries. Write for Particulars.
BAULD, GIBSON & CO. (ESTABLISHED 1816.)
WHOLESALE GROCERS & TEA IMPORTERS, Market Slip, Upp Water St

MIMEOGRAPH For Manifolding **T. C. ALLEN & CO.,** AGENTS, Granville St.

Bryant, William R, carpenter, h 5 Victoria Lane
Brymer, Mary Ann, wid Robert, h 3 Bedford Avenue
Robert W, bookkeeper, bds 3 Bedford Avenue, off Lockman
Bryson, Everett carpenter, h Maynard
William A miner, h 16 Young (Islesville)
Buchanan, John, h 140 Creighton
John Mrs, groceries, Gerrish, cor Creighton, h 140 Creighton
Margaret J, wid Walter, bds Home for Aged, 228 Gottingen
Thomas, shoemaker h 20 Cornwallis
Buckley, Abigail, wid James bds 209 South Park

BUCKLEY, ALBERT H. PH. M., Chemist and druggist, 49 Spring Garden Road, Halifax, N S

Buckley, Avery F, physician and surgeon, h 209 South Park

BUCKLEY BROS.,
PHARMACEUTICAL CHEMISTS,
— IMPORTERS AND DEALERS IN —
DRUGS, CHEMICALS AND DRUGGISTS' SUNDRIES.
Proprietors of Oxford Cough Syrup, Regina Cologne, Oxford Bitters.
St. Paul Building, Cor. Barrington and Prince Sts., Halifax, N S

Buckley, Charles, laborer, h 58 Russell
David, laborer, h 180 Barrington
E M, dry goods, milliner, Sackville, cor Hollis, h 27 Sackville
John locksmith, 31 1-2 Sackville h 29 do
John P, groceries, 212 and 214 Lower Water, h do
Mary, wid Nicholas, h 19 Gottingen
William P, bookkeeper, bds 19 Gottingen
William P, bookkeeper, bds Albion Hotel, 20-22 Sackville
Buckmaster O L, osteopater h 24 Green
Oxley, student, bds 24 Green
Bud, George, laborer H M Dockyard

BUILDING AND BENEFIT SOCIETY AND SAVINGS FUND, 95 Hollis

Bulger, Charles, laborer, h 14 Victoria Lane
Charles, baker bds 14 Victoria Lane
James W, messenger (W U office), bds 3 Cunard Court
John, fireman S S Lily, h 3 Cunard Court
John, stevedore, bds 64 Agricola
Margaret, wid James, saloon, 112 Albermarle, h 114 do
William laborer, bds 227 Creighton
Buller H T, flag lieutenant R N, h H M Dockyard, Upper Water
Bullock, C Aubrey B, asst cashier Eastern Can Savings and Loan Co, Ltd, bds 94 Tower Road

A. C. COGSWELL & SON, DENTISTS, 105 Hollis St. Health depends largely on Good Teeth.

CONROY'S, 49 Gottingen St.
You can get a Fine Assortment of House Furnishing Goods at

Headquarters for the South End, for Cheese, Groceries and Provisions, at
J. L. ARCHIBALD & SON,
Ring up TELEPHONE 857.

Bullock, Edith M, wid Charles B, h 94 Tower Road

BULLOCK, F. W.,
Commission Agent and Broker,
Room 42, Metropole Building, 193 Hollis, h 66 South

John, tailor, bds 208 1-2 Argyle
R H, Rev D D, Church of England, h 76 South
William Sergeant (army), bds. 10 Cunard Court
William, H Rev, Garrison chaplain, h 114 Tower Road
Bulmer, John T, barrister, 197 Hollis, h 3 Artillery Place
Bryan, Benjamin, laborer, h 97 Lower Water
Bungey, Edward, h 19 North Starr
Burbidge, see also Burbridge
Albert, carpenter, bds 134 Windsor

BURBIDGE AND COLWELL,
(G. A. Burbidge, G. H. Colwell),
Chemists and Druggists,
GRADUATE OPTICIANS,
LONDON DRUG STORE,
147 HOLLIS ST. TEL. 153.

Complete Optical Department.

Eyes tested free of charge.

Physicians' prescriptions receive personal attention.

Leading English, French and American Medicines always in stock.

Agents for Pastor Koenig's Tonic, Boston Drug, Dr. Gordon's Remedy, Etc.

Burbidge, Cyrus Sr, carpenter h 134 Windsor
Cyrus, Jr, carpenter, h 6 Summit
George A, of Burbidge & Colwell, h 88 Robie
Leah, wid David H, bds 88 Robie
James, carpenter, h 134 Windsor
Joseph, carpenter bds 134 Windsor
Burbridge, see also Burbidge
Richard A, chief county constable, Court House, 4 Spring Garden Road, h Portland, Dartmouth

JAS. A. BOWES & SONS, LAW BLANKS, 142 Hollis Street.
(4)

W. H. DRAKE,
105 Barrington St., (Cor. Prince.)
FINE GROCERIES, FRUITS, FARM AND DAIRY PRODUCE.

A. T. BOUTILIER, OYSTERS. Write to us for prices. 37 BARRINGTON STREET. PHONE 1083.

G. H. CUTLIP, Painter, Paper Hanger, Decorator, &c. Established 1862. 56 Gottingen St.

Burchell, Eliza wid John, h 33 Acadia
James G, clerk John P Mott & Co, h Dartmouth
Burchill, Charles J L, student, bds 26 Brunswick
John, laborer,, Campbell Road, died Oct 9, 1897
Burford Joseph, Customs official, h 94 Lockman
Burgess, Adam, teamster, bds 31 Veith
Alexander, clerk Bradstreet's Mercantile Agency, h 31 Veith
Daniel, laborer A S R Co, h 42 Kempt Road
Elden Arthur, factory man, bds 221 North
Ephraim E, h Rockingham
Esther, wid William, bds 156 Creighton
Frank, teamster, bds 31 Veith
George, fireman, h 31 Veith
George, hackman h 6 Bilby
George, Jr, clerk T Major & Sons, bds 6 Bilby
Harry E, clerk H L Wallace, h 254 Maynard
BURGESS, HERBERT, prop Brunswick Street Dairy, 255 Brunswick bds do
Jane Miss, music teacher, bds 95 Le Marchant
Mary wid John, h 221 North
Theodore ,tram motorman, h 4 Fawson
Burgoyne, Colin W, carpenter, h 5 Agricola
David W, steward Halifax Hotel, h 50 Charles
George, printer Herald Co h 22 Bloomfield
John, manager Herald, h 71 Victoria Road
John, laborer, h 5 Agricola
Stanley J, student bds 71 Victoria Road
Wilfred, printer Herald Co, bds 71 Victoria Road
Burgwin, George, h 3 McCully
Burke, see also Bourke
Alice A, wid Hans, h 25 Wellington
Edmund, clerk, bds 45 Hollis
Elstacia Miss, bds 34 South
George temperate drinks, cooper, 185 Upper Water, h do
James, laborer, h 66 Agricola
James D, can maker bds 102 Argyle
James J, night watchman city, h 45 Hollis
John, storekeeper, h 185 Upper Water
John E, operator C P R Tele, bds Carleton House, Argyle
Lucia wid Hans, bds 25 Wellington
Mary, wid John h 412 Upper Water
Michael, laborer, h South
William, employee General Montgomery Moore, h Quinpool Road, s s
Burkett, Calvin W, barber, 152 Lower Water, h 1 Fenwick

Fresh Milk and Cream delivered daily by Brunswick Street Dairy, 255 Brunswick St.

YSTERS. Write to us for prices.
7 BARRINGTON STREET.
PHONE 1083.

artmouth
nswick
Oct 9, 1897
ckman

Ie Agency, h 31 Veith
Road
orth

n

6 Bilby
Jaynard
ck Street Dairy, 255

Marchant

a
Charles
nfield
Road

nd
ictoria Road

Upper Water, h do

llis

eton House, Argyle

y Moore, h Quinpool

er, h 1 Fenwick

Dairy, 255 Brunswick St.

Nova Scotia Dairy, ALEX BOND, Proprietor. PHONE 628. 35 KAYE STREET.

Burley William employee City Works, h 35 Falkland
Burlison, Edward, laborer, h Agricola Extension, w s
Burlton, George, employee Moir, Son & Co, bds Upper Water
Burnell, Eugene, teamster Brown & Webb, h 93 Almon
Burnett, John, employee R Taylor & Co, bds 49 r Creighton
Burnley, Arthur, laborer, h 58 Macara
Burns, Addie J, employee Moir, Son & Co, bds 223 Brunswick
Bert coachman, h 48 Birmingham
Clarence T, of Burns & Co, h 312 Robie
BURNS & CO. (C T Burns), manufacturers of slate and wood mantles, 81 and 83 Granville, over Naylor's Auction Rooms. See page 37
James, grocer and liquors, 251 Agricola, 66 and 68 Almon, h 249 Agricola
James, employee cotton factory, h 71 Kempt Road
James harness maker Knight & Munro, bds Upper Water
James A, clerk h 73 Kempt Road
James, truckman, h 149 Agricola
Johanna, wid Patrick, h 17 Almon
John, teamster, h 149 Creighton
John, seaman, h 12 1-2 Brunswick
John, laborer h 3 Albermarle
John D commercial traveller N S Brewery, h 14 Green
John E, city water inspector, h 28 Spring Garden Road
John J, checker I C R, bds 12 1-2 Brunswick
Katie Miss, operator Taylor's factory, bds 73 Kempt Road
Louise, wid George, bds 312 Robie
Margaret, wid James bds 35 Duffus
Mary Mrs, bds 114 Brunswick
Mary, wid Timothy h 28 Spring Garden Road
Maxwell, teamster Walter Jones, h Bowery Road, n s
Michael, plumber, bds 65 1-2 Granville
Michael, laborer, h 16 Grafton
Michael coppersmith, bds 12 1-2 Brunswick
Michael, employee A G Jones & Co
Michael, janitor St Mary's Hall, 26 to 30 Barrington
Michael, boilermaker, bds 2 Brunswick, cor Brunswick Lane
Nellie Miss, employee Clayton & Sons, bds 149 Agricola
Patrick, laborer, h 20 Grafton
Patrick, coachman Judge Meagher, h Brussels, w s
Peter, bds 73 Kempt Road
Robert, employee cotton factory, h 184 Agricola
Sarah, wid Thomas, h 213 Albermarle
Sarah, wid James, bds 16 1-2 Spring Garden Road
Thomas, boiler-maker, bds 13 1-2 Brunswick

BARNSTEAD & SUTHERLAND. 145 & 147 BARRINGTON STREET. A Full Stock of PRINTS and CHALLIES.

E. S. BLACKIE, Ph. M. Chemist & Druggist, Cor Spring Garden Rd. & Queen St. Opp. Bellevue. Tel. 596.

HENRY BUSCH, ARCHITECT, 60 BEDFORD ROW.

Agency for Standard Fashion Co. Orders by Mail Promptly Filled. 133 BARRINGTON ST.

WILLIAM CROWE,

Berlin Wools, Yarns, Fine Wools

Burns, Thomas, mason, h 11 Uniacke
Timothy, truckman, bds 149 Agricola
William, cooper h 18 Falkland
William, employee cotton factory, h 70 Kempt Road
William, coppersmith H M Dockyard, h 2 Lockman Avenue
Burril, Peter, employee A G Jones & Co
Burrough, Blake, laborer, h 16 Albermarle
Burrows Thos E, gardener, bds 115 Creighton
Burton, Adelia, wid Robert, h 55 r Maynard
Amelia, wid Walter, nurse, bds 264 Gottingen
Bess Miss, tailoress J K Munnis, bds 6 Veith
Charles B, contractor h 180 Agricola
Frederick M, architectural draughtsman, bds 26 Green
H F broker and commission merchant, Pickford & Black's Wharf, Upper Water, h Bedford
Henry P, h 207 Pleasant
James W, signalmaster I C R, h 6 Veith
John W, h 26 Green
L A Mrs, nurse, bds 262 Gottingen
Lottie Miss, tailoress J K Munnis, bds 6 Veith
Mary Miss, nurse V G hospital, bds do
Thomas, carpenter, bds 142 North
Thos sexton St George's Church, h 40 r Brunswick
William, clerk Leydon & MacIntosh, bds 6 Veith
Busch, Earnest A, architect bds 88 North
BUSCH, HENRY F., architect, Room 15, 60 Bedford Row, h 88 North. See top lines.
Walter J, architect, 60 Bedford Row, h 86 North
Bushell, Robert, employee Customs, h west end Duffus, s s
Robert, Jr, bds Duffus, s s
Thomas R, dog fancier, h 175 Bayers Road
Busenpin, Theodore, hotel keper h 22 King's Place
Buskins, Le Mont licensed chimney sweep, furnace cleaning, 215 Grafton, h 15 Charles
Butcher, Charles N, clerk C P R office, bds 108 Agricola
Clifford J, clerk C P R office bds 108 Agricola
Edward J, clerk Brown Bros & Co, bds 108 Agricola
Frank M, clerk W B Arthur & Co bds 108 Agricola
John B Mrs, h 108 Agricola
Mary Ann, wid William, h 67 Dresden Row
Butler, Abraham, shoemaker, h 5 Grafton
BUTLER, A. R., agent Mark Fisher, Sons & Co, woollens and tailor's trimmings, Montreal, office Roy Building, Barrington, h Walnut w s.
Annie, wid James, bds 35 Carleton

BENTLEY & LAYTON WHOLESALE & RETAIL PROVISION DEALERS. 37 Argyle Street.

S. ARSCOTT & Co. Dealers in Leather, Hides, Skins, Plastering Hair, &c.
Cunningham & Curren's South Wharf, Up. Water Street. Phone 970.

Butler Annie, wid John, matron Protestant orphan's home, 54 Campbell road
Benjamin, plasterer, h 121 Gerrish
Catherine, Miss, bds 70 North
Catherine, wid William, h 228 Albermarle
Charles, book-keeper, h 84 North
Charles, laborer, h 58 Russell
Elsie R, teacher Morris st school, bds 54 Campbell road
George, laborer, bds 206 Grafton
George S, cooper, h 10 Union
Isabella, wid Henry, h 158 Albemarle
James, blacksmith, bds 77 Bilby
James, shipping clerk A M Bell & Co, h 69 West
James, brickmaker, h 39 Gerrish
James A, architect, h 3 Black
James F, truckman, bds 14 South Hollis
James & Co (W J Butler) Butler's north wharf
Johanna, wid George, h 206 Grafton
Johanna, wid John, h Birmingham
John, h 77 Bilby
John, truckman, h 2 Atlantic
John, saloon, 235 Brunswick, bds do
BUTLER, JOHN E, harbor master, 60 Bedford Row, h 12 North
Martin, hostler, h 249 Albemarle
Michael, employee Henderson & Potts bds 77 Bilby
Michael, cooper, bds Tremont hotel, Upper Water
Nelson E, blacksmith, I C R, h 13 Roome
Peter, steamfitter, h 39 Gerrish
Philip E, shipwright, H M Dockyard, bds 12 North
Rebecca E, wid, 92 North, died Sept 1, 1897
Richard, teamster, h 14 South Hollis
Richard P, traveller Black Bros & Co, bds 6 Walnut
William, employee I C R, h 11 r Roome
William, seamen, h 129 Brunswick
William F, sea captain S S Fastnet, h 44 Creighton
William J, of J Butler & Co, h 39 South Park
Butler's spar yard, Upper Water
Butt, Edward, laborer, h r 12 Lockman
Georgina, Miss, bds West
Joseph, laborer, h 2 Uniacke
Byers, Alexander, carpenter, h Kempt road w s
Edward, pilot, h 152 Argyle
David, h 2 Africville, Campbell road
Frederick, truckman, h 8 Africville, Campbell road
John, laborer, h Africville, Campbell road

DRY GOODS. W. H. CABOT, 131 Barrington St.

J. CORNELIUS, Jeweller, 99 GRANVILLE STREET, DIAMONDS AND PRECIOUS STONES.

BALDWIN & CO. Headquarters for Hanging and Table and all kinds of Lamps. 227 BARRINGTON STREET.

W. H. CABOT, 131 Barrington Street. KID GLOVES.

Bayers, Rebecca, wid William, h 23 Africville, Campbell Road
Byles, Arthur, shipwright, h 66 Brunswick
Byre, William, color sergeant 2nd Leinsters, h 244 Lockman
Byng, see Bing
Byrne, John, royal Canadians, h Edinburgh
John, laborer, h 72 Birmingham
Mary, wid William, h 220 & 222 Upper Water
William, stevedore, bds 220 Upper Water
William, laborer, h 72 Birmingham
Byrnes, Patrick, groom, h Brussels, w s
Thomas J, mason, h 11 Uniacke
Byron, Charles E, secretary R N, h H M Dockyard Upper Water
James, private Royal Canadians, h 52 Lockman
Mrs Mary, midwife, h 1 Maynard

C

Cable, Frederick G C, clerk Pickford & Black's, bds 3 North Park
Cabot, Annie S, wid Richard, h 158 Pleasant
Richard P, of Richard Cabot & Son, h 158 Pleasant
Richard & Son (R Cabot) dry goods, 61 Argyle
CABOT, W. H., dry goods and millinery, 129 & 131 Barrington h 33½ Brenton. See side lines.
Cadden, John, mason, h 120 North
Cadwall, John, laborer, h 17 John
Cadwell, Stephen, laborer, h Agricola extension w s
Cady, Crofton, bank clerk, Halifax Banking Co, h 17 Church
Dorothea, wid Alvin M, h 17 Church
Caffren, John, laborer, bds 37 Falkland
Cahalane, Thomas, liquor dealer, 7 Sackville, died Aug. 11, '97
Thomas J, barrister, 166 Hollis, bds 9 Sackville
Cahan See also Cann
Charles H, of Harris, Henry & Cahan, h 15 Inglis
Cahill, Annie, wid John A, h 25 & 27 Argyle
Ellen, wid Daniel, h 79 Buckingham
& Gallagher (Thomas J Cahill), barbers, 68 & 70 Barrington
John J, barber, h 15 Chestnut Place
Patrick J, blacksmith A J McNutt, h 10 Grafton
Richard, bartender, 44 Argyle, bds 25 do
Richard, grocer, 200 Grafton, h 198 do
Stephen J, liquors, 126 Lower Water, h 2 Salter
Richard, carriage painter, h 48 Fenwick
Thomas J, of Cahill & Gallagher, h 11 Seymour e s
Cahoon, William, blacksmith, h 259 Gottingen
Cain. Se also Kaine

JOHN BOWES, BOOK & JOB PRINTER, Cor. Bedford Row & Prince Sts. The best facilities for fine and Commercial Printing.

A. E. CURRIE, (Successor to W. N Murphy & Co.) Dealer in Hams, Bacon, Sausages, Fresh and Corned Pork, &c. 208 ARGYLE ST., HALIFAX, N. S.

Cain, James, porter Albion hotel, bds do, 20 & 22 Sackville
Cairns, John P, city assessor, city hall, h 97 Creighton
Caithness, Alexander W, shoe cutter, bds 29 Artz lane
Ellie E, Miss, employee Clayton's, bds 29 Artz lane
Elza, wid Alexander, h 29 Artz lane
Maggie A, Miss, dress maker, bds 29 Artz lane
Thomas, driver Ungar's laundry, h 25 Brunswick
Calder James A, of Wm Muir Son & Co, h 173 Morris
John C, clerk Black Bros & Co, h 70 Robie
Maria, wid David, h 74 Victoria road
Caldwell. See also Colwell
Albert F, customs officer, h 257 Brunswick
Ada, wid James W, bds 15 Dundonald
Alfred, bds 169 Creighton
Aubrey, steam fitter, bds 257 Brunswick
Burdette F, clerk, bds 27 Edward
Elizabeth, wid Thomas, bds 257 Brunswick
Florence, Miss, employee V G hospital, Tower road
George, clerk, bds 257 Brunswick
George P, physician and surgeon, 9 Prince
Herbert, laborer, bds 257 Brunswick
James W clerk, 15 Dundonald, died May 1, '97
Janet, Mrs, bds 81 Tower Road
John, laborer, h 17 John
J W, Mrs, dress and mantle maker, h 15 Dundonald
John W, clerk A B Boak, h 101 LeMarchant
Lucy, Miss, clerk, bds 113 Gottingen
Maria, Miss, h 99 Argyle
May, Miss, employee Moir Son & Co, bds 38 Grafton
Samuel R, bds 112 Tower road
Thomas, chief statistical clerk, h 112 Tower road
Wesley, chief accountant Bank of N S, h 122 Morris
William, h 1 Jubilee road
William, seaman, h 80 Gerrish
William P, painter, h 38 Grafton
Caledonia Hotel, E C Hagarty, prop, 13 Upper Water
Calhoun See Cahoon, Cohoon
Callaghan See also Callahan, Callanan
James, pianoforte maker Brockley & Co, bds 37 Birmingham
John, officer S S Newfield, h 486 Upper Water
Joseph C, picture framer F Reardon, h 37 Birmingham
William, h 54 Upper Water
Callahan See also Callaghan, Callanan
Bridget, employee Moir Son & Co, bds 102 Lower Water
Edward, dry goods, 355 Barrington, h 353 do

47 & 49 ARGYLE STREET, Choice TEA, COFFEE, Spices, Canned Goods, Etc. D. H. CAMPBELL, FAMILY GROCER, TELEPHONE 282. Butter, Cheese and Eggs

JAS. BOWES & SONS, COMMERCIAL PRINTING. Telephone No. 408.

T. C. ALLEN & CO. BOOK BINDERS, &C. ASK FOR QUOTATIONS. 124 & 126 Granville Street.

WM. McKERRON, Agent. HALIFAX.
The Canadian Mutual Loan and Investment Co'y,

Callahan, William, shoemaker, bds 80 Cornwallis
William, h 65 Albemarle
Callanan See also Callahan, Callaghan
Agnes M, wid Michael H, bds 19 Brenton
Eliza, wid Richard, h 253 Brunswick
Calleen, Michael, cooper, h 76 Maitland
Callis, Frederick, sailor, h 39 Blowers
Calloway, Annie, employee Moir, Son & Co, bds 172 Creighton
Richard, paper carrier, h 172 Creighton
Calnen See also Callanan
Albert, stevedore, h 70 Lower Water
Caloney, Annie, Miss, h Argyle
Bridget, Miss, employee A E McManus, h Argyle
Calver, John V, engineer, bds Mayflower house, 92 Granville
Cameron, Agnes, wid Peter, h 14 Artz lane
Alexander, clerk, bds 95 1-2 Gottingen
Alexander, seaman, bds 14 Artz lane
Angus D, Mrs, h 154 Campbell Road, w s
Daniel, carpenter, bds 319 Campbell road
David, marine engineer, h 119 Windsor
Duncan F, machinist, bds 319 Campbell road
E, conductor I C R, bds Revere House
Elizabeth, teacher Richmond school, bds 319 Campbell Road
Ellen, wid William, h 58 West
Fraser, druggist, bds 219 1-2 Brunswick
George, car repairer, I C R, h 307 Campbell road
George, bookkeeper Moir Son & Co, bds 12 South
Horace F, commercial traveller, bds 17 Vernon
Hugh W, druggist, 219 1-2 Brunswick, h 205 South Park
J Fraser, of Faulkner & Co, 152 Hollis, h 162 Pleasant
J W H, railway mail clerk, h Dartmouth
James, clerk, bds Caledonia hotel, 13 Upper Water
James McG, clerk Wm Stairs Son & Morrow, bds 139 S Park
John, laborer, h 3 Salter
Joseph, fireman S S Harlaw, h 95 1-2 Gottingen
Lillie, teacher Richmond school, bds 319 Campbell road
Mary, wid John, h 319 Campbell road
Mary F, bds 319 Campbell road
Sarah, wid Rev R J, h 162 Pleasant
Thomas T, moulder J Hillis & Son, bds 319 Campbell road
William, clerk, h 70 West

Train the Children to habits of thrift by having them place their small Savings monthly in

CAMERON, WM. D, Manufacturers' Agent and Commission Merchant. 111 Granville, over Gates' music store, h 37 Brenton
William M, physician and surgeon, 112 Argyle, h do
William O, machinist, bds 307 Campbell road

G. R. ALLEN, Paints, Oils, Glass, Putty, &c., always on hand. 130 QUEEN ST.

OOK BINDERS, &c.
ASK FOR QUOTATIONS.
126 Granville Street.

wallis

on

ods 172 Creighton

h Argyle
se, 92 Granville

s
d
road

319 Campbell Road

bell road
12 South
Vernon
205 South Park
162 Pleasant

per Water
row, bds 139 S Park

ttingen
Campbell road

319 Campbell road

s' Agent and Commis'
usic store, h 37 Brenton
rgyle, h do
road

s, Putty, &c.,
130 QUEEN ST.

LEWIS ARCHIBALD, CARPENTER AND BUILDER, 132 South Street. Estimates furnished on application. Phone 1094. See page 43.

Cameron House, Catherine Thomas, proprietress, 8 & 10 North
Camp Hill Cemetery, Summer
Camp, John, printer, bds 131 Cornwallis
William, blacksmith, h 131 Cornwallis
William M, clerk H H Fuller & Co, bds 131 Cornwallis
Campbell, Annie, wid Matthew, h 14 Brunswick
Catherine, wid Duncan, bds 130 Gottingen
Catherine, wid Norman, h 113 Gottingen
Christina, wid, 270 South, died July 2, '97.
Cornelius, Rev D D, St Mary's Cathedral, h Glebe, Pleasant
D, clerk, Merchant's Bank, bds Coburg road, n s
Daniel, laborer, Dockyard, bds r 510 Upper Water
Daniel A, laborer, h 38 Dresden row
Daniel, seaman, bds 210 Lower Water
CAMPBELL, DANIEL H, Groceries and Provisions, 47 & 49 Argyle, h 45 do. See side lines.
Daniel H, jr, clerk D H Campbell, bds 45 Argyle
Donald, tobacco manufacturer, h Quinpool road, s s
Donald A, physician, 130 Gottingen, h do
Douglass, Capt S S Barcelona, h 343 Brunswick
Duncan, clerk, bds Coburg road
Duncan A, mgr L M Campbell & Co, 199 Hollis, h 10 Smith
E J, Miss, of Liswell's bakery, h 144 Gottingen
Eliza, Miss, h 43 Maynard
Eliza, wid Thomas, h 203 Pleasant
Eliza Miss, bds Home for Aged Women, 228 Gottingen
Ella, wid Robert H, groceries, 232 & 234 Lower Water, h do
Ellen, Miss, dressmaker, bds 113 Gottingen
Ezra, piano tuner, h 254 1-2 Robie
Frederick, clerk, bds 64 Brunswick
George M, physician and surg, h 407 Brunswick (phone 848)
George S, of F D Corbett & Co, h 38 Inglis
Helen J, Miss, dressmaker, bds 113 Gottingen
Isaac, baggage master, bds Cameron house, 8 & 10 North
James, foreman I C R, bds 281 Campbell road
James, clerk Kelley & Glassey, h 80 LeMarchant
Janet, wid John, h 76 Cornwallis
John, teamster, h 54 Lower Water
John jr, laborer, bds 54 Lower Water
John, employee I C R, h 93 Kenny
John, messenger H M Dockyard, h do
John, railway mail clerk, h 126 Tower road
John A, tram conductor, bds 62 Hollis
John D, clerk, bds Quinpool road s s
John H, merchant, h 5 Victoria road

FRANK READON, Manufacturer of Ecclesiastical, Memorial and Domestic Art Glass. Special Designs furnished. Glass Warehouse: 16, 18, 20 Argyle Street. Show Rooms: 40 and 42 Barrington St.

BENTLEY & LAYTON, POULTRY of all kinds in season 37 ARGYLE STREET.

Crowell Bros., AGENTS MYERS' SILVER, BRASS AND METAL POLISHES. 81 UPPER WATER ST.

Campbell, John J, manager J A Leaman, h Dartmouth
John R, employee Moir, Son & Co, bds 47 George
Joseph, watchman I C R, h 281 Campbell road
Joseph E, mate, bds 5 Victoria road

CAMPBELL, L. M. & CO, (D A Campbell, Manager)
Military and Naval Tailors, 199 Hollis.

Martin, carpenter, h 34 West Young
Mary, Miss, bds 16 South
Mary, Miss, dressmaker, bds 2 Young or Islesville
Mary J, wid Angus, grocer, 518 Upper Water, h do
Michael, engineer Moir Son & Co, h 171 Brunswick
Michael, night nurse poors asylum, bds poors asylum, South
Minnie, tailoress, bds 64 Brunswick
Robert student, bds 93 Kenny
Robt, bookkeeper Douglas & Co, Dartmouth, h 30 Compton av
Sarah, Mrs h 36 Dresden row
Sarah E, wid John, Liswell's bakery, h 144 Gottingen
Stephen, seaman S S Mackey-Bennett, h 34 Maynard
Vincent H, clerk, G E Smith & Co, bds 64 Brunswick
William J, S S Newfield, h 35 Gerrish

Campling, Francis, quartermaster sergeant R E, h Lumber Yard

CANADA ACCIDENT ASSURANCE CO, Faulkner & Co, agents, 152 Hollis

CANADA ATLANTIC & PLANT STEAMSHIP CO., H L Chipman, Canadian agent, Plant wharf, 173 Lower Water See page 26

CANADA LIFE ASSURANCE CO., P McLarren, manager, W B Ferrie, secretary, 169 Hollis.

CANADA AND NEWFOUNDLAND S. S. CO, (LTD.) James Hall, mgr. Rooms 1 & 2 Bedford Chambers, 74 Bedford row. Phone 900. See page 27.

Canadian Atlantic Cold Storage Co, Ltd, 24 Prince

CANADIAN EXPRESS CO, H M McCallum, Agent, 239 Hollis. See page 59.

CANADA GENERAL ELECTRIC CO. LTD., E. T. Freeman, Manager, Maritime Provinces. Electrical Supplies, Street Railway Apparatus, Dynamos, Motors, etc. 138 Hollis.

CANADIAN MUTUAL LOAN & INVESTMENT CO, William McKerron, secretary-treasurer, City Wharf, Upper Water. See side lines.

The Canadian Mutual Loan and Investment Co'y. WM. McKERRON, Agent, HALIFAX.
Do you Need more Money in your Business. If so See

A. C. Cogswell & Son, Dentists, 105 HOLLIS STREET Health depends largely on Good Teeth.

J. L. ARCHIBALD & SON are constantly receiving from Boston Choice Bananas, Lemons, Tomatoes and Vegetables in their season. Ring up Phone 857. 27 S. Gar. Road.

CANADIAN PACIFIC RAILWAY, TELEGRAPH & COMMERCIAL CABLE CO, J. D. Mc onald, Manager, 191 Hollis.

CANADIAN PACIFIC RAILWAY TICKET OFFICE, Chas. S. Philps, agent, 107 Hollis. Phone 315.

CANADIAN RAND DRILL CO, H H Fuller & Co, agents, 41 and 45 Upper Water.

Canavan, Edward, of W B Arthur & Co, h 21 Cogswell
Edward, blacksmith, h 15 Harris
Cane. See also Kane, Cain
George, employee city works, h 42 Kempt road
George, pork dealer, h 42 Kempt road
Thomas, laborer, h 82 Gerrish
Cann. See also Cahan
Abraham V, h 36 Birmingham
Edward, laborer, h 14 Hanover
Elias M, clerk Clayton & Sons, h 136 Maitland
Lewis, foreman shunter I C R, h 131 Campbell road
Thomas, laborer, bds 14 Hanover
Valentine, waiter I C R, h 36 Birmingham
Cantwell, John, tailor, h 43 Bauer
Joseph, tailor, h 43 Bauer
Carew, Ellen, Miss, private school, h 39 Maynard
Frank, stevedore S Cunard & Co, h 3 Maitland
James T, clerk, h 39 Maynard
Maggie, Miss, employee Moir Son & Co, bds 14 Argyle
Patrick, dairyman, h 14 Argyle
Patrick Mrs, temperance drinks, 14 Argyle, h do
Carey, Charles, h 27 Bauer
Ellen, wid William, h 178 Pleasant
John, laborer, h 8 Cornwallis
Joseph P, clerk I C R, h 212 Lockman
Margaret, Miss, h 32 Lucknow
Carier, Ellen, wid George, h 151 Pleasant

CARLETON HOUSE, F. W. Bowes, prop. Situation central, yet pleasant. Terms $1.00, $1.25, $1.50 a day. 57 to 65 Argyle, Corner Prince

Carliston, Charles, seaman, h 245 Grafton
Carlson, Otto, sailor, h 14 Hurds lane
Carlton, Robert, tide waiter customs, h 109 Maynard
Carmichael, Albert employee I C R, h 13 Kaye
Archibald, laborer, h Tobin's wharf, Upper Water

Fine JEWELLERY to order. **J. CORNELIUS,** **Jeweller,** 99 Granville St.

COLWELL BROS. 123 HOLLIS STREET, **The Haberdashery.**

A. E. CURRIE, (Successor to W. N. MURPHY & Co.) Dealer in Hams, Bacon, Sausages, Fresh and Corned Pork, &c. 208 ARGYLE ST., HALIFAX, N. S.

BARNSTEAD & SUTHERLAND, KID GLOVES 145 & 147 Barrington St.

Carmichael, Charles, carpenter and builder, 25 Yale, h 23 do
Charles A, carpenter, bds 23 Yale
David W, shoemaker, h 114 Maitland
G William, student, bds 23 Yale
Henry G, carpenter, h 213 North
James, carpenter and builder, 8 Morris, h 12 Charles
James E, carpenter, bds 12 Charles
Janet, bds 8 Agricola
John J, mason, bds 45 John
R Walter, stairbuilder, bds 45 John
Richard A, stairbuilder, bds 45 John
Robert, stairbuilder, h 45 John
Robert, carpenter, h Hunter w s
Carnell, Albert E, blacksmith, bds 2 Chestnut Place
Charles, painter, bds 2 Chestnut Place
John J, carriage builder, 15 Starr, h 2 Chestnut Place
John J, jr, carriage builder, bds 2 Chestnut Place
William, storekeeper Geo A Pyke, h 18 Harris
Carney See also Kearney
Joseph, car cleaner I C R, bds 129 Agricola
Mary, wid, 120 Lower Water, died Mar 10, '98
Michael, of M Carney & Co, consul for Hayti, 60 Bedford row room 10, h 9 Pleasant
M & Co, West India com merchants, 60 Bedford row, room 10
Carr. See also Kerr
Archibald C, clerk, bds 6 Maitland
Bryan, truckman and variety, 274 Upper Water, h 276 do
Charles, clerk, h 46 Duke
Edward, leather cutter, bds 146 Albemarle
George, bricklayer, bds 23 North Park
Harris, carriage wood worker, bds 6 Maitland
Henry, laborer, h 146 Albemarle
Henry, boiler maker, h 211 Creighton
James, watchmaker, 35 Buckingham, h 6 Maitland
James A F, watchmaker, 35 Buckingham, h 14 Maynard
Patrick, laborer, 203 Albemarle, died June 17, 1897
Carroll, Adamina, wid Edward, h 82 Gottingen
Alice A, Miss, clerk Smith & Power, bds 176 Grafton
Bessie, Miss, dressmaker, bds 120 Queen
Catherine, wid William, h 120 Queen
Daniel, inland revenue department, h 70 North
Daniel E, clerk Smith Bros, bds 70 North
Edward J, employee Taylor's factory, h 14 1-2 Sp Gar Rd
Eleanor C M, Miss, clerk A O'Connor, bds 176 Grafton
Elizabeth, wid Patrick, h 50 Bloomfield

Dr. E. P. ENNIS, Dentist, 125 BARRINGTON STREET, Opp St. Paul's Church.

Nova Scotia Dairy, WHIPPING CREAM, a Specialty. PHONE 628. 35 KAYE STREET.

Carroll, Horatio, com merchant, h 20 Gray's Lane
James, employee Moir Son & Co, bds 82 Gottingen
John, cooper, h 44 Lockman
Joseph, ass storekeeper E Morrison & Co, h 176 Grafton
Martin, Rev R C, Glebe house, Pleasant
Mary A, Miss, tailoress, bds 176 Grafton
Mary, wid James, liquors and grocer, 174 Grafton h 178 do
Mary, dressmaker, h 325 Brunswick
Michael, laborer, h 204 Grafton
Michael, shoemaker, bds Tremont hotel, Upper Water
Thomas H, of Whitten & Carroll, h 20 Gray's lane
William, seaman, h 55 Lower Water
William M, barber R Taple, bds 14 1-2 Spring Garden road
Carslew, James, laborer, h 160 Creighton
Carson, Arthur, sailor, h 14 Hurds lane
Henry, bookbinder, h 14 Gerrish
Henry, jeweller, 203 Lockman, h do
Jacob, bookbinder, h 14 Gerrish
James R, clerk dockyard, h 154 Brunswick
Robert, watchmaker and jeweler, 168 Up Water, h 43 Charles
William, watchmaker, h 2 Needham
Carten, Annie E, h 3 North Park
Charles E, bds 19 Smith
Charles J, h 19 Smith
Carter, Alfred, painter G M Cullen & Co, bds 26 Almon

CARTER, ALFRED, Manufacturer of Fine Harness and Collars, Horse and Stable Furnishings, Whips, Riding Saddles, Bridles, Horse Boots, &c. Repairing promptly attended to. 156 Argyle. bds 93 Almon.

Andrew, employee tobacco factory, h 185 Albemarle
Fred L, commercial traveller, 3 North Park, died Feb 4,1897
John, laborer, h 153 Maynard
Joseph, painter, G M Cullen & Co, h 26 Almon
Maude, Miss, clerk Moir Son & Co, bds 223 Brunswick
Sarah, wid Charles, h 88 Albermarle
Susan, wid John, h Gottingen
Tobias, laborer, h r 185 Albermarle
William sr, teamster, h 188 Maynard
William jr, teamster, bds 188 Maynard
William A, employee tobacco factory, bds r 185 Albermarle
Cartile, Margaret, wid Samuel, h Dutch Village road, w s
Samuel, employe Fenerty's factory, bds Dutch Village rd w s
Carty, Emma, Miss, employee Clayton & Sons, bds 413 Barrington
Margaret, Mrs, h 413 Barrington
Martini, Miss, tailoress, bds 413 Barrington

Dr. George H. Fluck, DENTIST, 122 HOLLIS STREET, Opp Halifax Hotel.

Berlin Wools, Yarns, Fine Wools. WILLIAM CROWE, ALL KINDS OF LADIES' FANCY WORK AND MATERIALS. 133 Barrington Street.

T. C. ALLEN & CO., Direct Importers Bibles, Prayer and Hymn Books. 124 and 126 GRANVILLE ST.

Carvery, Alexander, laborer, h Africville, Campbell road
Alfred, laborer, h Africville, Campbell road
Dorcas M, wid William h 177 Grafton
Edward, butcher, h 25 Africville, Campbell road
George, laborer, h 11 Africville, Campbell road
James, laborer, h Africville, Campbell road
Joseph, laborer, h 11 Africville, Campbell road
William, laborer, h Africville, Campbell road
Caryi, Charles, musician, 31 Granville, died Sept 20th, 1897
Mary, wid Charles, groceries, 31 Granville, h do
Casbin, William, blockmaker T Holloway & Son, h 12 Bedford row
Casbolt, Sarah, wid William, h 81 Gerrish
Casci Bros, confectionery, 37 Jacob
Raphail, confectioner, h 249 Albermarle
Case, Charles, laborer, H M dockyard
Samuel C, shipwright, h 14 Needham
William, engineer of SS Argus, bds 14 Needham
James, livery man, h 30 Agricola
Casey, Florence, Miss, saleslady C Robson & Co, bds Dartmouth
J, color sergeant D company, Wellington barracks
John J., messenger I C R, bds 309 Campbell road
Michael, watchman I C R, h 309 Campbell road
Michael, Mrs, 311 Campbell road h 309 do
Thomas W, clerk P O, h 110 Morris
Cash, Edward, laborer, h 232 Barrington
Edward, jr, laborer, h 232 Barrington
James, sailmaker, bds 232 Barrington
Peter, lather, bds 232 Barrington
Cashen, Catherine, Miss, h 156 Brunswick
Dominick F, clerk, bds 153 Gottingen
Edward, grocer, 180 Gottingen, h 178 do
Edward, policeman H M dockyard
Johanna, Miss, tailoress, h 156 Brunswick
Josephine, employee Clayton & Sons, bds 156 Brunswick
Joseph S, groceries, feed, 86 Gerrish, h 153 Gottingen
Matthew, plumber, n 178 Gottingen
Richard, roofer Power & Co, h 178 Gottingen
Vincent L, clerk J S Cashen, bds 153 Gottingen
Cass, James, sailmaker, Mitchell & Shaffer, h 666 Barrington
Johanno, furrier, h 18 East Young
Patrick B, wheelwright, h 18 East Young
Thomas, employee I C R, h 18 East Young
Cassidy, Anne, wid Patrick, dry goods, 119 Gottingen, h do
Michael,, h 1 Lockman Terrace
Casson, George W, traveller Billman Chisholm & Co, bds Albion

BERLIN WOOLS, YARNS, ETC. 133 BARRINGTON ST., Between St. Paul's Church and Parade.
WILLIAM CROWE, Needles for all Sewing Machines.
FADER & CO., FISH MERCHANTS, 30 Bedford Row. Phone 503.

Crowell Bros., AGENTS FOR BICYCLES. Wolff American, Yale, Iver Johnsons, King & Queen of Scorchers, Crawford Speed King & Queen, Empire and Model S.

Castel, Walter, groceries, provisions, 180 Agricola h do
William, beershop, 412 Gottingen, h 352 do
Castle, Isaac John, clerk, h Charles extension
Castree, James H, gardener, h 114 Inglis extension
Catherine M, Sister, teacher St Patrick's school, bds 321 Brunswick
C M B A rooms, 205 Barrington
Cattanach, W G, clerk Bank B N A, bds 205 Hollis
Caulfield, Thomas, plasterer, bds Aberdeen hotel
Cavanagh. See Kavanagh.
Cave, Alfred, coal hawker, bds 214 Creighton
Bridget, wid James, h 214 Creighton
George, painter, h 47 South Kline
Maria, wid James, h 214 Creighton
William, coal dealer, h Charles west end s s
Cawley, John, laborer, h 186 Maynard
Cawsey, Archibald J, clerk W H Cawsey & Co, bds 99 Agricola
Edward N, groceries, etc, 434 Upper Water, bds 99 Agricola
F & F, groceries, 26 Maynard, cor Falkland
Frank, of F & F Cawsey, h 99 Agricola
Frederick, of F & F Cawsey, h 99 Agricola
Howard clerk W H Cawsey & Co bds 99 Agricola
James S builder, h 41 Charles
Mary A, wid John, h 99 Agricola
S R, h north end Pryor e s
William H, of W H Cawsey & Co, 275 Robie, bds 99 Agricola

CAWSEY, W. H. & CO. (W. H. Cawsey) Groceries and Provisions of all kinds and of the best quality. 275 Robie.

Cayley, A M, lieut R A, h R A Park, Sackville
Cecconi, Thomas, picture dealer, h 2 Poplar Grove
Thomas jr, printer, bds 2 Poplar Grove
Cecilia, Maria Sister, teacher St Patrick's school, bds 321 Brunswick

CEMETERIES. Camp Hill Summer; Fort Massey, Queen; Holy Cross, 76 South Park; St Paul's, Pleasant; old Dutch, Brunswick; Fairview, Three Mile House.

CENTRAL CARRIAGE FACTORY, Hosterman, Graves & MacKay, carriage builders, 92 to 96 Grafton. See adv per index.

Central cigar store, L B Moss, 171 Barrington
Central Engine House, 69 Brunswick

CENTRAL HOUSE, Miss A M Payson, proprietress, 85 Granville. See page 46

Chaddock, Angus E, teamster S Arscott & Co, h 55 Wellington
Annie, wid Charles H, h 48 Kempt road
B W, laborer, H M dockyard

MONAGHAN & Co. CONTRACTORS AND MASONS. Jobbing Promptly Attended To. 334 GOTTINGEN STREET. Telephone 582

Dr. George H. Fluck, DENTIST, 122 HOLLIS STREET, Opp Halifax Hotel.

Enamel Tea Kettles for the Stove, Light, Strong, Neat, Cheap. A. M. BELL & CO., 67 UPPER WATER STREET.

BARNSTEAD & SUTHERLAND, 145 & 147 Barrington St. Sheeting, Towels and Table Linen.

Chaddock B Welsford, clerk, bds 48 Kempt road
Henry C, dairyman, h 62 Wellington
Philip, coachman, h 63 Wellington
William J, sexton St Luke's church, h 65 Wellington
Chadwick, Richard, hairdresser, h 443 Brunswick
Chalmers Hall, 37 & 39 Duke
Chalmers, Thomas D, prop Allan house, 282 to 284 Upper Water
Chamberlain, William H, clerk P O, h 39 Fenwick
Chambers, Catherine E, wid Arthur N, h 24 Cornwallis
Charles, private Royal Canadians, bds 73 Windsor
James B, asst bookkeeper Simson Bros & Co, h 2 Sp Gar Rd
John, stevedore, h 8 Hurds lane
Mary, wid Thomas A, h 2 Spring Garden road
Thomas, pedlar, 51 West, h 60 do
Champion, Frank, painter, bds 81 Creighton
Chandler, Albert, cook, h 172 Maynard
Charles H, laborer, bds 172 Maynard
J W, sec Halifax Land Co, 18 Sackville, bds 85 Granville
John W, h 19 Kings Place
Chapland, Richard, employee S Cunard & Co, h 31 Lower Water
Chaplin, George, painter F Reardon, h 82 Gottingen
Mary, wid Henry, variety 433 Barrington, h do
Chapman, Arthur, clerk, bds 153 Brunswick
Charles H, operator U S cable co, h 47 Quarrel, Dartmouth
Elizabeth, wid William, h 22 Creighton
Ella, employee Clayton & Sons, bds 208 Argyle
Francis E, teamster, bds 9 Agricola
Mary, wid Thomas, h 213 Creighton
Sarah, wid George, h 279 Campbell road
Thomas H, employee direct U S Cable Co, h 47 Quarrel, Dart
Vincent, laborer, h 248 Upper Water
William C, carpenter, h 253 Campbell road
Chappall, Edward, artist, bds Aberdeen hotel
Chapplain, Ellen, wid George, h 233 Creighton
George W, engineer, bds 233 Creighton
Minnie, telephone operator, bds 233 Creighton
Charlton, John J, stonecutter, h 279 Chebucto Road
Thomas, quarryman, h Dutch Village road w s
William, quarryman, bds 42 Quinn
William H, stonecutter, h 42 Quinn
Charters, Harold F, clerk Bank of N S, bds 13 Morris
Chase, Eliza, wid Nelson, h 19 Bauer
Evelyn, Miss, clerk, bds 19 Bauer
H Nelson, employee David Roche, h 19 Bauer
Sydney, painter, h 19 Bauer

DR. E. P. ENNIS, DENTIST 125 BARRINGTON STREET, Opposite St. Paul's Church.

ELL & CO.,
WATER STREET.

road

5 Wellington
wick

to 284 Upper Water
nwick
Cornwallis
3 Windsor
& Co, h 2 Sp Gar Rd

n road

e, bds 85 Granville

Co, h 31 Lower Water
Gottingen
on, h do
k
7 Quarrel, Dartmouth

3 Argyle

Co, h 47 Quarrel, Dart

road
el
ion

reighton
cto Road
oad w s

13 Morris

Bauer

DENTIST
BARRINGTON STREET,
osite St. Paul's Church.

Crowell Bros., Hardware and Ship Chandlery, Agents Dick's English Engine OILS. 81 UPPER WATER STREET.

Chauncey Miss Elizabeth, h 153 Brunswick
Chearnley, William J, hair dresser, 312 Upper Water, h do
Checkley, Edward H, stevedore, h 10 Union
Frederick, driver J H Blakley & Co, bds Bauer
John C, shoemaker, h 16 Gottingen, died May 2, 1898
Cheevers, W J, staff sergt ordnance store corps, h 171 Gottingen
Chemical fertilizing works, Jack & Bell, Bayer's road
Chemical engine house, 35, 37 and 39 Grafton
Cheyne, John B, captain R N, h 109 Pleasant
Chidley, Joseph, shoemaker, h Tobin's wharf, Upper Water
China Mutual Ins Co, of Boston, John Strachan, agent, 5 Prince
CHIPMAN, BROOKS W, secretary agriculture, agent Ontario Mutual Life Ins. Co, 18 Sackville, h 54 Inglis See side lines
Frank H, freight clerk Plant S S Co, bds 54 Inglis
CHIPMAN, H. L. Canadian agent Canada Atlantic & Plant S S Co, h 52 Inglis.
Harry, nurse V G hospital, bds do
James, laborer, h 45 Maynard
James A, broker, 74 Bedford row, h "Sunnyside," Dartmouth
Kenneth L, clerk office D A R, 126 Hollis, bds 219 Brunswick
Samuel, laborer, h r 114 Hollis
Chisholm, Anne, wid John, h 18 Smith
Arthur M, dir. of music school for blind, Morris, bds do
Branford, teamster, h 16 North Starr
Charles, seaman, h 236 Lower Water
Elizabeth, dressmaker Madame Brown, bds 236 Lower Water
Henry, painter Harrison Bros, bds 7 North George
J Scott, of Billman, Chisholm & Co, h 18 Smith
James B, clerk, h 19 Starr
John, custom boot and shoe maker, 160 Hollis, h 137 North
John M, of Harrington, Chisholm & Fullerton, 187 Hollis, h Dutch Village Road, near N W Arm
John W, checker, h Belle Air Terrace
Joseph A, of Borden, Ritchie & Chisholm, h 22 Carleton
Malcolm, employee Drill Shed, h 53 Lower Water
Murdoch, physician, h 303 Brunswick
William, lumber merchant, h 10 Green
William, carpenter, h 55 Birmingham
William, h 7 North George
Chislett, Lizzie, Miss, tailoress, h 56 Dresden Row
W Henry, painter Frank Reardon, h 76 Birmingham
CHITTICK, S, & SONS, ice dealers Canal, Dartmouth.
Choat, Charles E, clerk Joseph Tetley & Co, bds Albion Hotel

Bentley & Layton, Manufacturer of BOLOGNAS, 37 ARGYLE STREET, PHONE 302.

Ladies' Jackets W. H. CABOT, 131 Barrington Street.

Nova Scotia Dairy, PURE MILK AND CREAM PHONE 628. 35 KAYE STREET.

J. M. CURRIE MILK Wholesale 5cts. qt. Retail 6c. qt. CREAM 30c. qt. 62 Ecome Street. Phone 752.

Choat, Frederick W, mgr Joseph Tetley & Co, bds Albion Hotel
Chrisman, John, gardener, h 78 South Kline, cor Chebucto Road
Christensen, August C, sailor, h 57 Bloomfield
Christian, Edward, laborer, h 48 Lower Water
James, carpenter, bds 60 Agricola
Joseph, driver J J Scriven & Sons, bds 167 Lower Water
Nellie, Miss, nurse V G Hospital, bds do
Christina, Sister, St Mary's Convent, h 1 Grafton
Christie, Annie E, teacher Kindergarten, bds 38 Kent
Frederick W, civil engineer, St Paul's Building, Barrington, h Bedford
George A, student, bds 38 Kent
John, of Maritime Electric Co, h Dartmouth
Joseph H, pianist, bds 181 Grafton
Michael M, painter, h 98 Argyle
Chritchlow, William, seaman, bds 154 Grafton
Chronicle, Morning, 10 and 12 Prince
Church, C E, Hon, com Public Works and Mines, Prov Building, h 22 Hollis
Edward, grocer Upper Water, bds 4 Harris
Caroline, Miss, h 209 Pleasant
Harriet, h 209 Pleasant
Church of England Institute, 34 to 36 Barrington
Church of England Coffee Rooms (Jas Murray, mgr,) 5 Up Water

CHURCHES.—BAPTIST:

African Baptist, 49 1-2 Gottingen, Rev Francis Robinson
West end Baptist, Quinpool Road, cor Maple, Rev G A Lawson
First Baptist, 17 1-2 Spring Garden Road, Rev A C Chute
North Baptist, 46 1-2 Gottingen, Rev Z L Fash
Tabernacle Baptist, 417 to 421 Brunswick, Rev W E Bates

CHURCH OF ENGLAND:

Garrison Chapel, Brunswick, cor Cogswell, Rev W H Bullock, chaplain
St Alban's Mission Chapel, Tower Road, Rev E P Crawford
St George's, 41 Cornwallis, cor Brunswick, Rev H H Pittman
St James, Dutch Village Road, Rev N LeMoine, rector
St Luke's, 86 to 94 Morris, cor Church, Rev E P Crawford
St Mark's, 40 to 42 Russell, Rev N LeMoine, rector
St Matthias', 59 to 63 Windsor, Rev P R Soanes, cur. in charge
St Paul's, St Paul's, cor Barrington, Rev W J Armitage, rec
St Stephen, Robie, cor Coburg Road, Rev R A Smith, incum
Three Mile House, Kempt Road, Rev N LeMoine, rector
Trinity, 15 Jacob, Rev F H Almon, rector
Christ's Church, Dartmouth, Rev F Wilkinson, rector

CHRISTIAN CHURCH, North Street, T H Blenus, pastor

Wholesale and Retail Dealer in MILK & CREAM Delivery daily to all parts of the city.

FADER & CO., FISH MERCHANTS, 30 Bedford Row. Phone 503

MILK AND CREAM
PHONE 628.
KAYE STREET.

Co, bds Albion Hotel
e, cor Chebucto Road
eld
ter

167 Lower Water
do
rafton
ls 38 Kent
Building, Barrington,

tmouth

on

Mines, Prov Building,

arris

rington
ray, mgr,) 5 Up Water

v Francis Robinson
Maple, Rev G A Lawson
ad, Rev A C Chute
Z L Fash
ick, Rev W E Bates

ell, Rev W H Bullock,

ad, Rev E P Crawford
ick, Rev H H Pittman
LeMoine, rector
ch, Rev E P Crawford
Moine, rector
R Soanes, cur. in charge
Rev W J Armitage, rec
Rev R A Smith, incum
N LeMoine, rector
ector
Wilkinson, rector
, T H Blenus, Rector

H MERCHANTS,
dford Row. Phone 503

J. L. Archibald & Son, Choice Groceries, Fruits in season. Low Prices. 27 Spring Garden Road. TELEPHONE 857.

METHODIST:

Oxford Street, cor Oxford and Quinpool Road, Rev W F Gaetz
Brunswick Street, 269 1-2 Brunswick, Rev W H Heartz, D D
Charles Street, Charles, cor Robie, Rev Wm Ainley
Colored, 26 Gottingen, cor Falkland, Rev W Brown, pastor
Grafton Street, Grafton, cor Blowers, Rev Wm Dobson, pastor
Kaye Street, pastor's residence, 41 Young, Rev John Craig
Robie Street, 90 to 96 Robie, cor Coburg, Rev J E Hughson
Dartmouth Methodist, Rev John Lathern, D D, pastor

BRETHREN, (so-called), meeting-house, room 9, Aberdeen Building, 235 Barrington.

PRESBYTERIAN:

Chalmers, 106 Barrington, Rev John McMillan, B D, pastor
Fort Masey, 45 Queen, cor Tobin, Rev A Gandier, BD, pastor
Grove, Duffus, Rev J F Dustan, pastor
North West Arm, Rev George E Ross, B D, pastor
Park Street, 53 to 57 North Park, Rev Allan Simpson, pastor
St Andrew's, 10 to 12 Tobin, Rev J S Black, D D, pastor
St John's, 88 Brunswick, Rev H H McPherson, M A, pastor
St Matthew's, Pleasant, Rev Thomas Fowler, M A, pastor
Coburg Road, Rev J D MacKay, pastor

ROMAN CATHOLIC:

St Agnes', Chebucto Road, cor Mumford Road, Rev D F Forbes, pastor, Glebe House
St Joseph's, Gottingen, cor Russell, Rev Father T Daly, pastor
St Mary's Cathedral, 1 Spring Garden Road, Very Rev E F Murphy, D V, V G, pastor
St. Patrick's, 307 Brunswick, Rev E J McCarthy, pastor
St Peter's, Dartmouth, Rev Father Underwood, pastor

UNIVERSALIST:

Church of the Redeemer, 20 1-2 Brunswick, Rev Hendrick Vossema, pastor

Churchill, George S, grocer, 3 Jubilee Road, h do
Samuel, shoemaker, h 45 Brunswick
Chute, Rev Arthur C, pastor 1st Baptist Church, h 30 Victoria Rd
Citizens' Free Library, Miss J Warren, City Hall, 69 and 71 Argyle
City Club, Thomas Pearson, steward, 32 Barrington
City Hall and Court House, Argyle and Duke
City Prison, Wm Murray, governor, north end Gottingen, w s
Clancey, see also Glancey
Arthur, of Clancey & Glazebrook, h 9 Summit
Beatrice, Miss, teacher Compton Avenue, bds 18 Allen
Edward, salesman A Wilson & Son, h 164 Argyle

Royal Worcester and Fine Fancy Wares J. CORNELIUS, JEWELLER, 99 Granville St.

H. H. FULLER & CO. Buy only the best brands of Charcoal and Coke Tin Plates.

CROWELL BROS., BICYCLES! BICYCLES! and Specialties. 81 UPPER WATER ST.

CLANCEY & GLAZEBROOK, dealers in Feed, Hay, &c. All stock in first-class order. 78 North, corner Gottingen.

Clancey, James, clerk, bds 9 Summitt
James, teamster, h 164 Argyle
James G, restaurant, 30 George, cor Grafton, h do
James R, confectioner J J Clancey, bds 9 Summit, Willow Pk
John, laborer, h 26 Hanover
John J, confectioner, 319 to 321 Barrington, h 9 Summit
John T, of Murphy & Clancey, h 9 Welsford
Martha, wid Lawrence, h 18 Allen
Michael, laborer, h 34 Granville
Purcell, printer Jas Bowes & Sons, bds 18 Allen
Robert, city tax collector, h 112 Agricola
William, cutter Clayton & Sons, h 111 Robie
William, corker Dawes & Co, bds 32 Granville
William T, foreman Jas Bowes & Sons, bds 18 Allen
Claridge, Charles, laborer, h 62 Maynard
Clark, see also Clarke, Clerke
Alexander, janitor, 58 Bedford Row, h do
Annie, Mrs, h 76 Seymour
Annie S, bds 141 Barrington
B A, Miss, housekeeper Ladies' College, 164 to 172 Pleasant
Bruce, bds "Fernleigh," Lower Bedford
Catherine, wid Kearns, h 562 Upper Water
Charles, machinist, h 112 Chebucto Road
Charles, boiler maker, bds 562 Upper Water
Clarence, laborer, h 562 Upper Water
Esther Miss, teacher Halifax Ladies' College, bds 7 College
Esther W, wid Joseph A, bds 7 College
G M, clergyman, 203 Pleasant; died Jan 25, '98
George, commercial traveller, h 25 Gerrish
George, machinist, h 25 Gerrish
Henry N, clerk Billman, Chisholm & Co, bds Bedford
Howard, solicitor, 59 Granville, h "Fernleigh," Lower Bedford
James, engineer I C R, h 18 Russell
James, boatman, h 54 John
James Edward, laborer Dockyard, h 516 Upper Water
James W, laborer, h Fairview
Jane, wid Thomas, h 46 Agricola
John D, druggist, bds 18 Russell
John, brush and broom maker and barber, 101 1-2 Robie, h 75 South Kline

W. H. DRAKE. Fine Groceries, Fruits, Farm and Dairy Produce. 105 BARRINGTON ST., (Cor. Prince.)

CLARK, JOSEPH A, mgr and secy Eastern Canada Savings and Loan Co. Ltd, 164 Hollis, h 7 College

G. R. ALLEN, Practical Painter, Whitewasher' Tinter. 130 QUEEN STREET.

The only Cash Grocers.

Clark, Levi
Mary A
Nellie,
Patrick
Thomas
W, serg
William
William
William
Clarke, see a
Albert,
Annie,
Charles
Cyril B
CLARKE,
Victo
Edward
Frederic
Frank,
Frederic
Frederic
George,
CLARKE,
Music
h 11 S
Henriett
Henry,
J D, cle
James,
James,
John, en
John, la
John, ba
John T,
K, labor
Levi R,
Maggie,
Melvin,
Norman
W A, tea
William,
William,
William
Wm H, j

Bentle

BICYCLES! BICYCLES!
and Specialties.
81 UPPER WATER ST.

OK, dealers in Feed,
er. 78 North, corner

fton, h do
9 Summit, Willow Pk

ngton, h 9 Summit
lsford

18 Allen
la
Robie
anville
ds 18 Allen

do

, 164 to 172 Pleasant

ater
d
Water

lege, bds 7 College

an 25, '98
rish

'o, bds Bedford
leigh," Lower Bedford

16 Upper Water

ber, 101 1-2 Robie, h

stern Canada Savings
llege

al Painter, Whitewasher'
Tinter.
QUEEN STREET.

The only Cash Grocers. A. L. DOYLE & CO., 181 Lower Water Street.

Clark, Levi, watchman Henderson & Potts, bds Almon
Mary A, wid George, h 203 Pleasant
Nellie, Miss, nurse V G Hospital, bds do
Patrick, laborer, bds 562 Upper Water
Thomas, laborer, h 243 Grafton
W, sergeant R A, 11 Pavillion Barracks
William, truckman, h 81 and 83 Brunswick
William, laborer, bds 560 Upper Water
William A, teamster, h 37 Bauer
Clarke, see also Clark, Clerke
Albert, machinist, bds 1 Roome
Annie, Miss, employee Clayton & Sons, bds 141 Barrington
Charles, variety, 121 Albermarle, h 123 do
Cyril B, clerk People's Bank, Gottingen Street, bds 11 S Park
CLARKE, DOUGLAS E, acting cashier People's Bank, h 16½ Victoria Road.
Edward, dairyman, h 37 Duffus
Frederick C, telegraph operator I C R, h 154 Campbell Road
Frank, driver Snow & Co, bds 54 Le Marchant
Frederick C, bookkeeper Bremner Bros, bds 25 Church
Frederick J, bookkeeper, bds 54 Le Marchant
George, barber, 21 Buckingham, h 213 Barrington
CLARKE, HARSHAW B, lessee and manager Academy of Music, and agent Mar Lith Co, Roy Building, 44 Granville, h 11 South Park
Henrietta, wid Robert D, h 25 Church
Henry, carpenter, bds 54 Le Marchant
J D, clerk Brown & Webb, h 18 Russell
James, plumber F E Bayer & Co, bds Fairview
James, Mrs, h 50 Buckingham
John, employee Geo Thompson, bds Kline, cor Chebucto Rd
John, laborer, h 536 Upper Water
John, barber, 101 1-2 Robie, bds Chebucto Road, s s
John T, track foreman I C R, h 34 Kaye
K, laborer, 563 Upper Water, died Nov 14, '97
Levi R, of Fader & Co, h Cunard
Maggie, Miss, clerk, bds Victoria Hotel, 186 Upper Water
Melvin, bookkeeper J Naylor's Auction Rooms, bds 25 Church
Norman St C, dairyman, bds 37 Duffus
W A, teamster, h 37 Bauer
William, carpenter Snow & Co, h 54 Le Marchant
William, h 81 Brunswick
William H, Sr, accountant Jack & Bell, h Bedford
Wm H, jr, acting acct Merchants' Bank, h Bedford

47 & 49 ARGYLE STREET.
Choice TEA, COFFEE, Spices, Canned Goods, &c.
D. H. CAMPBELL,
FAMILY GROCER.
Telephone 282.
Butter, Cheese and Eggs.

Bentley & Layton, Veal, Butter, Eggs, All best Quality. 37 ARGYLE STERET, COR. SACKVILLE.

HENRY BUSCH, Architect, 60 BEDFORD ROW,

88 Gottingen Street, Telephone 1125.
J. H. EMMETT'S,
Sausages and Bolognas a Speciality.

Clarke, William J, clerk, bds 77 Birmingham
Clarkson, C J P, insurance agent, 95 Hollis, h 16 South Park
Clattenburg, Ada, employee Moir, Son & Co, bds 212 Albermarle
Annie, Miss, employe Moir, Son & Co, h 212 Albermarle
John, laborer, h 212 Albermarle
Claxton, Annie, Miss, matron Halifax Ladies College, bds do
Clay, Edgar L, bds 72 South
Jessie E, Miss, h 72 South
T E, assistant immigration agent, h 25 Allen
Clayton, Edward, of Clayton & Sons, h 263 Gottingen
George H, clerk C S Lane, bds Swaine, w s
Maria, wid George, grocer, h 4 Ontario
Mary, wid George, bds 263 Gottingen
Robert, grounds keeper, h 34 Allen
Sarah, wid Thomas J, h 16 Swaine
CLAYTON & SONS, (Edward Clayton, W J Clayton), merchant tailors and clothiers, dealers in bicycles, 7 to 13 Jacob 156 to 160 Barrington, Phone 501. See cover
Theresa, dress maker, 34 Jacob, h 16 Swaine
Thomas, employee Dalhousie College, bds 16 Swaine
Thomas J, store keeper, Swaine; died Oct 21, '97
Wiliam J, of Clayton & Sons, h 319 Brunswick
Cleary, Aggie, employee Clayton & Sons, bds 32 Starr
Thomas, porter Black Bros & Co, h 27 Lockman
Clegg, E, spinner cotton factory, bds 10 Fern Lane
Cleland, Ellen, wid George, h 286 Campbell Road
William, quarter master sergeant R E, h Lumber Yard, Hollis
Clemen, Leopold, bookkeeper A Hobrecker, h 5 Rhuland
Clemens, John, employee N S Telephone Co, h 18 Duncan
Clementian, Brother, teacher La Salle Academy, 182 Pleasant
Clements, Albert F, carpenter, h 8 Campbell Road
Alexander, bds 38 Sackville
George, waiter Halifax Hotel, h 111 Brunswick
George W, h 111 Brunswick
Kate, wid Henry, h 38 Sackville
Lavinia, bds 8 Campbell Road
Meletta, Mrs, h 111 Barrington
R H, surgeon major P M O, bds Halifax Hotel
Stewart, clerk, bds 38 Sackville
William B, hair dresser, 140 Upper Water, bds 111 Barrington
Clerke, Holt Warring, colonel, h 128 Morris
Cleveland, Annie, wid Nathan, bds 64 Union
Silas, weaver cotton factory, bds Bilby
Spencer, weaver cotton factory, bds Bilby

M. A. BOREHAM, All the Leading Styles in BOOTS and SHOES. 145 ARGYLE ST.

rchitect,
EDFORD ROW,

n
h 16 South Park
, bds 212 Albermarle
, h 212 Albermarle

s College, bds do

Allen
3 Gottingen
, w s

, W J Clayton), mer-
bicycles, 7 to 13 Jacob
See cover
waine
ds 16 Swaine
Oct 21, '97
Brunswick
ls 32 Starr
Lockman
Fern Lane
ll Road
h Lumber Yard, Hollis
h 5 Rhuland
, h 18 Duncan
demy, 182 Pleasant
ell Road

Brunswick

ax Hotel

ater, bds 111 Barrington
is
ion
y
Bilby

I, All the Leading Styles in BOOTS and SHOES. 145 ARGYLE ST.

Crowell Bros., Hardware and Ship Chandlery. Agents Sherwin-Williams House Paints. 81 UPPER WATER ST.

Cleverdon, W H, jeweller and watchamker, 113 Barrington, h 16 Coburg Road
Clewitt, Alice, clerk in cigar factory, Hollis, bds 18 South Hollis
George, laborer, h 198 Upper Water
Climo, Charles H, photographer, 55 Barrington, h do
Clinch, Edward, groom H N Wallace, 197 South Park
Cline, see Kline
Clinton, Richard L, clerk, 193 Lower Water, died Mar 10, '98
Clover, Alfred, laborer, bds 151 Argyle
Cloney, Annie Miss, employee Moir, Son & Co, h 74 Argyle
Cluney, Andrew, barrister, Roy Building, Barrington, h 12 Vernon
Coakley, A W, mattrass maker Gordon & Keith, bds 59 Pavilion Bk
Coalstream, Alexander, laborer, h 5 Salter
Coastal Steam Packet Co, Jos Wood, Central Wharf, Up Water
Coates, Frederick, stenographer Plant Co, bds Dartmouth
Coats, William, laborer, S Cunard & Co, h Grafton, cor Buckingham
Cockhead, Harry, miner, bds 480 Gottingen
Cochran, see also Cockran
Abram, machinist, h 338 Campbell Road
Caleb A, boiler maker, h 284 Campbell Road
George, moulder J Hillis & Son, bds Campbell Road
James, bottler James Roue, h 32 Lower Water
Jennie Miss, operator Nova Scotia Telephone, 26 Salter
M. Louise, wid William, h 82 Birmingham
Michael, laborer, h 9 Henry
Michael, driver No 4 Fire Engine, bds 11 Bedford Row
Michael, city driver, Old Exhibition Building, Tower Road
Michael C, printer Chronicle, bds 113 Dresden Row
Michael E, printer, h 19 Birmingham
Samuel P, blacksmith, h 323 Campbell Road
Sarah, wid Timothy, h 114 Brunswick
Thomas, boiler maker, I C R, h 2 North Starr
Thos H, clerk Forsythe, Sutcliffe & Co, bds 82 Birmingham
William, laborer, h 203 Albermarle
William, butcher, h 208 Agricola
William, fireman, bds 323 Campbell Road
Cochrane, Lieut J K, Wellington Barracks
Codner, Kate J, bds 19 Tower Road
Cody, Charles, hackman, bds 43 Kempt Road
George, employee cotton factory, h 43 Kempt Road
James milkman, bds 47 North Starr
James, sailor S S Duart Castle, h 110 Hollis
John, collector Gunn & Co, Ltd, h 13 Cornwallis
Margaret, Miss, h North Starr
Nora, wid James, h 13 Cornwallis
Patrick, teamster, h 43 Kempt Road

HOSIERY. W. H. CABOT, 131 Barrington St.

Repairs to Jewellery, Watches Clocks, Etc. J. CORNELIUS, JEWELLER, 99 GRANVILLE ST.

They're Correct, we have broken all the Prices on Groceries. **A. L. DOYLE & CO.,** 181 LOWER WATER STREET.

Cody, Pierce, stableman Ainsley, h 108 Hollis
Percy, hostler Robert Ainsley, h 36 Argyle
Coffey, John, cooper N & M Smith, h Agricola Extension
Coffin, David J, machinist, h 98 Hollis
George, bds "Octagon House," Fairview
Matthew, groom, h 24 Albermarle
William O, teamster, bds 24 Albermarle
Cogswell, Alfred C, D D S, of A C Cogswell & Son, h 105 Hollis
COGSWELL, A. C. & SON, (A C Cogswell, A W Cogswell), dentists, 105 Hollis, phone 286. See bottom lines
Arthur W, D D S, M D, of A C Cogswell & Son, h 3 Inglis
& Co, (Robie A Cogswell), electric studio, 253 Pleasant
Robie A, photographer, 253 Pleasant, h 34 Bishop
R H, watchmaker, jeweller, optician, etc., 157 Barrington, h 91 Victoria Road
William R, coal measurer, h 82 Lockman
Cohn, Abraham, travelling agent, h 106 Cornwallis
Lewis, dry goods and clothing, 110 Upper Water, h 130 North
Samuel, peddler, h 11 Harris
Samuel A, manager Halifax Copying Co, 162 Hollis
Simon, peddler, h 11 Harris
Cohoon, Mary, wid James D, h 113 Cunard
Cole, Albert, brass moulder, h 17 Chestnut
Alfred, truckman, h 256 Oxford
Alfred, Jr, brass moulder, h Chestnut, e s
Arthur J, printer Jas Bowes & Sons, bds 257 Gottingen
George, farmer, h 274 Chebucto Road
Henry L, clerk Halifax Hotel, bds Halifax Hotel
John, laborer, bds 274 Chebucto Road
Michael, Rev, R C, h 311 Brunswick
Coleman, Agnes, Miss, clerk, bds 506 Gottingen
Christopher C, fireman I C R, bds 506 Gottingen
& Co (C S Barss), hats and furs, 143 Granville
David, government store, Richmond, h 506 Gottingen
Edith, Miss, operator Taylor's factory, bds 26 Agricola
Edward, barber, bds 38 Upper Water
Frederick, teamster, h Charles, west end, north side
Hannah, Miss, school teacher, bds 28 Starr
James A, employee A Keith & Son, bds 38 Upper Water
James F, dining car conductor, I C R, h 279 Robie
Jane, wid Thomas, h 7 Connolly Road
John, grocer and liquors, 38 and 40 Upper Water, h 42 do
John, Mrs, grocer, 38 Upper Water, h 42 do
John B, clerk Bauld, Gibson & Co., h Dartmouth
K Maud, Miss, operator Taylor's shoe factory, bds 26 Agricola

Buy Your Dry Goods at CONROY'S, 49 GOTTINGEN STREET.

A. C. Cogswell & Son, Dentists. 105 HOLLIS STREET Health depends largely on Good Teeth.

Boutilier's Fruit Emporium, 37 Barrington Street, Telephone 1083.

Coleman L, Miss, operator Taylor's shoe factory, bds 26 Agricola
Lionel C, clerk W & C Silver, bds 26 Agricola
Robert J, printer, bds 28 Starr
S G, wid W J, h 190 Pleasant
Vincent, telegraph operator, bds 506 Gottingen
Walter, messenger, h 26 Agricola
William, office keeper Ordnance, h 26 Agricola
William, workman David Roche, bds Water, Dartmouth
Colford, Candida, wid Philip, h 88 Dresden Row
Robert, bds 88 Dresden Row
Collard, Arthur, Colonel, Army Service Corp, h 180 Pleasant
Collas, A E, mgr Collas, Whitman & Co, bds Hillside Hall, South
Whitman & Co, Ltd (A E Collas, mgr), fish, general and commission merchants, Liverpool wharf, Upper Water
Collier, see also Colyer
Alexander, wheelwright, h 16 Clifton
Jessie, wid John, nurse, bds 45 South Park
John F, machinist Bottomley's mills, bds 14 South Hollis
Collings, see also Collins
Andrew C, carpenter, h 12 Henry
George, operator Dir U S Cable Co, h 67 Cunard
Thomas, laborer, h 145 Albermarle
William, copper smith, h 67 Cunard
Collins, see also Collings.
A & Co (Mrs A Collins, W A Collins), meat market, 185 Lr Wt
Alice, Mrs, of A Collins & Co, h 185 1-2 Lower Water
Arthur, painter, bds 208 1-2 Argyle
Frank, carpenter, h 17 Duncan
Frank, plumber, bds 146 Albermarle
George D, bds 12 Bedford Row
James, emp Mayflower Tobacco factory, bds 55 r Maynard
James, pipe fitter Power & Co, bds 146 Albermarle
James M, painter and decorator, h 204 Argyle
Jessie, wid John, h 185 Pleasant
L, third class master gunner, R A, 1 Pavilion Barracks
Parker, machinist MacDonald & Co, h 65 Maynard
Samuel C, carpenter, h 19 Henry
William, police sergeant, h 12 Bedford Row
William, boarding house, 208 1-2 Argyle
William, laborer, h 55 r Maynard
William A, of A Collins & Co, h 185 1-2 Lower Water
William P, bookkeper Gordon & Keith, bds Birmingham
Colly, John laborer, h 186 Maynard

COLP, JOHN G, Carpenter and Builder. Personal attention to Jobbing Work. Estimates furnished on application. 48 Creighton h do Phone 934.

BARNSTEAD & SUTHERLAND, The Celebrated B. & S. Corset. 145 & 147 Barrington St.

DR. GEORGE H. FLUCK, DENTIST, 122 HOLLIS ST., Opp. Halifax Hotel.

CROWELL BROS. Agents New Jersey COPPER PAINT. 81 UPPER WATER STREET.

123 HOLLIS STREET, The Haberdashery. COLWELL BROS.

Colp, John Reuben, carpenter, h 48 Creighton
Colpitt, Parker R, city electrician, h 25 1-2 Spring Garden Road
Colquhoun, David, employee I C R, h 209 Brunswick
William, engineer, h 204 Argyle
Colter, Robert, farmer, bds 126 Kempt Road
Coltman, John W, laborer, h Longard Road, e s
Colwell, see also Caldwell.
COLWELL BROS., (H S Colwell, J Frank Colwell), gents' furnishings, 123 Hollis. See side lines.
Frederick J, syrup manufac Davidson Bros, bds 110 Maynard
G Herbert, of Burbidge & Colwell, bds Carleton Hse, Argyle
Henry S, of Colwell Bros, 123 Hollis, h 31 South Park
J Frank, of Colwell Bros), 123 Hollis, bds 98 Queen
Lucy Miss, employee Kandy Kitchen, bds 113 Gottingen
Wesley, accountant Bank N S, h 122 Morris
William, seaman, h 80 Gerrish
Colyer, see also Collier
Charles H, policeman, h 16 Macara
Comber, John, coachman, bds 7 Brunswick Lane
Comeford, Bridget, machine operator N S Furn Co, bds 36 Brenton
John, stevedore, h 36 Brenton
Oliver, barber, h 36 Brenton
Thomas, rigger, h 36 Brenton
Commeline, Major C E, R E, h Mount Pleasant, 40 Pleasant
Commercial Cable Co, James D McDonald agent, 191 Hollis
Commercial House, Chas A Norton, prop, 148 Up Water, h do
Commercial Restaurant, George Stay, prop, 112 Hollis
COMMERCIAL UNION ASSURANCE CO., (Ltd.), OF LONDON, G. B., John Duffus & Co. agents, 119 Hollis
Commissariat and Army Pay Department, 39 Bedford Row
Compton, William, h 100 Queen
William F, organist St Mary's Cathedral, h Walnut, w s
Condon, David J, tailor, 92 Gottingen, h 240 Robie
Edward, shoemaker, 44 Lower Water ,h do
Edward, machinist, h 178 Argyle
Frank, clerk, bds 178 Robie
John, groceries, 225 Albermarle, h do
John, laborer, h 206 Albermarle
John, weaver cotton factory, h Lower Water
M A, Miss, typewriter Simson Bros & Co, bds 21 Victoria Rd
Matthew H, printer Chronicle, bds 5 Bedford Row
Minnie, employee Clayton & Sons, bds 230 Robie
Patrick, painter, bds 44 Lower Water
Thomas, sergeant police, h 178 Robie
William, superannuated Dom ins lighthouse, h 21 Victoria Rd

M. A. BOREHAM, All the Leading Styles in BOOTS AND SHOES. 145 Argyle Street.

Iron and Tin Bake Pans, All Sizes.
A. M. BELL & CO.
67 UPPER WATER ST.

Condrick, Mrs Ann, bds 364 Gottingen

CONFEDERATION LIFE ASSOCIATION, Frederick W. Green, Manager for Maritime Provinces, Rooms 65, 66, 67, 68, Metropole Bldg, 193 Hollis

Congdon, Fred T, of Congdon & Outhit, h 14 Bland
& Outhit (F T Congdon, F J Outhit), barristers 39 Sackville
Conlon Bros, 130 Lower Water
Henry, hackman, h 130 Lower Water
Peter, of Conlon Bros, h 130 Lower Water

CONNECTICUT FIRE INSURANCE COMPANY, OF HARTFORD, W J G Thomson, agent 106 Granville

Connell, Catherine, Miss, h 47 Birmingham
E M B, Miss, proprietress Roanoke House, 35 North
Jas, watchman I C R, North, cor Lorne Ter; died May 14, '97.
John, laborer, h 2 Proctor's Lane
M V, Miss, artist, h 2 Lorne Terrace, cor North
Maggie Miss, dressmaker, bds 27 Jubilee Road
William, attendant Poors' Asylum, h 9 Le Marchant, e s
Connolly, Alice, Miss, saleswoman J P Griffin, h Cunard
C T, livery stable, h 27 Albermarle
Christopher, teamster, h 16 Bishop
George, clerk, bds 62 Hollis
George,. clerk James Fraser, bds Lovett House, Hollis
James, hack driver, bds 27 Albermarle
John, Chief Fire Department, h 21 Cunard
John, clerk Forbes Mfg Co, Ltd, bds 36 Bedford Row
John, clerk, bds 32 Agricola
John L, clerk W U Tel Co, bds 238 Maynard
John L, clerk Lane & Co, bds Lovett House
Joseph, fireman MacDonald & Co, h 31 Maynard
M, Miss, tailoress Robt Stanford, bds 36 Bedford Row
M A, wid John, nurse, h 8 Cunard
Mary, wid John, tailoress, h 36 Bedford Row
Mary, wid Luke, bds 29 Agricola
May, Miss, dressmaker Miss Norton's, bds 18 Birmingham
Maurice, laborer, h 32 Agricola
Patrick, grocer, 21 West, h 23 do
Patrick J, milkman, bds 23 West
Theresa, Miss, dressmaker, h 3 Fenwick
Thomas, baker Fenton & Co, h 17 Harris
Thomas, teamster, h 238 Maynard
Thomas L, tinsmith, bds 238 Maynard, cor North
Thomas P, bds Lower Water
William, laborer, bds 282 Campbell Road, w s
Connor, see also Connors

MERCHANT TAILOR. JOHN H. A. BAYER, GENTLEMEN'S FURNISHER, 16 Spring Garden Road.

CRAGG BROS & CO., Agency for "Columbia," "Waverley" and "Welland Vale" Bicycles. Bicycle Supplies. Wholesale and Retail. HALIFAX.

S. ARSCOTT & CO. Dealers in Leather, Hides, Skins, Plastering Hair, &c.
Cunningham & Curren's South Wharf, Upper Water Street. Phone 970.

Connor, George M, I C R ticket agent, h 19 Lorne Terrace
Connors, see also Connor
Alfred, laborer, bds 36 Argyle
Angeline, wid Nicholas, h Cornwallis, cor Gottingen
Annie, Miss, h 58 Birmingham
Charles, electrician, bds 57 Albermarle
Charles, laborer, h 58 Birmingham
Charles, laborer, h 60 Cornwallis
Daniel, laborer, h 36 Argyle
Daniel, bartender, h 7 Maynard
Edward, stevedore, h 57 Albermarle
Edward, stableman Metropolitan Livery Co, h 110 Hollis
Edward, Jr, laborer, h 57 Albermarle
Elizabeth, charwoman, h 58 Birmingham
Emma, Miss, bookkeeper, bds 58 Birmingham
Ellen, wid Michael, h 1 Stevens' Lane
George, laborer, h 140 Grafton
George, plumber, bds 1 Stevens' Lane
James, laborer, h 83 Albemarle
James, plumber, h 91 Grafton
James, employee I C R, h 6 Sullivan
James, teamster Ungar's Laundry, h 6 Albermarle
James, laborer, h 239 Albermarle
James T, teamster A Grant, bds 52 Grafton
James P, liquors, 244 Lower Water, h 6 Sullivan
Jane, wid Alexander, h 41 Bauer
Jeremiah, Ordnance Department, h 182 Grafton
John, porter Bauld, Gibson & Co, h 98 Birmingham
John, clerk A R Richards, h 98 Birmingahm
John, laborer, h 36 Argyle
John, painter, h 86 1-2 Kempt Road
John C, clerk C P R tele, bds 182 Grafton
John J, laborer, bds 20 Grafton
Joseph, baker, h 52 Grafton
Louis, laborer, bds 115 Lower Water
Mary Ann, wid John H, Florida Lunch Rooms, 33 Sackville
Michael, wharfinger L Hart & Son, h 81 Birmingham
Michael, laborer R I Hart, h 40 Lower Water
Michael, laborer, bds 1 Stevens' Lane
Patrick, laborer, h 6 Albermarle
Patrick, truckman, h 107 Gerrish
Patrick, fishing tackle maker, 19 Buckingham, h do
Patrick, laborer, bds Cornwallis
Peter, laborer, h 20 Grafton
Peter, porter A J Grant & Co, bds 83 Albemarle
Peter, baker Moir Son & Co, h 92 Cornwallis

H. H. FULLER & CO. Are Agents for Nova Scotia for the Davenport Self-ejecting Breach-loading GUN.

JOHN BOWES, BOOK & JOB PRINTER, 42 Bedford Row, Corner Prince, NOTE THE ADDRESS.

BLACK & FLINN, Lumber, Shingles and General Building Materials. Humphrey's Wharf, 171 Upper Water Street.

Connors, Richard, laborer, h 67 Dresden Row
Sylvester, steward No 4 Pilot Boat, h 87 1-2 Argyle
Thomas, pipe fitter People's H and L Co, h 29 Hollis
Thomas J, wood carver, h 182 Grafton
CONNORS, THOS. P, custom tailor, 55 Granville, cor. Sackville, h 136 Queen. See page 59 .
William, laborer, h 188 Albermarle
William, h 38 Falkland
William, upholsterer, bds 98 Birmingham
William E, stevedore, h 95 Maynard
Conrad, see also Conrod.
Alexander, teamster, h 16 Bauer
James L, laborer, h 31 Lawrence
John, sheet iron metal worker, h 284 Oxford
Rufus, nurse, V G H, h 2 Kent
Winburne, baggage master D A R, bds 14 Needham
William, cutter Clayton and Sons, bds 1 Maitland
William H, car repairer I C R, bds 303 Campbell Road
William J, machinist I C R, h 303 Campbell Road
Conran, Minnie, steographer, bds 2 Lockman Terrace
Conrod, see also Conrad
Bertram, clerk J C Jones, bds Dartmouth
Caroline, wid William, bds 20 James
Harriett, wid Jacob, h 377 Brunswick
Ida Miss, bds 303 Campbell Road
J Henry, clerk W J Hames, h 14 Edward.
Jacob, emp Mayflower Tobaco Factory, h 55 Creighton
Levi, laborer, h 31 Lawrence
Ralph, clerk John Taylor & Co, bds 377 Brunswick
Rufus, nurse V G Hospital, h 2 Kent
Samuel, laborer, h 10 Lockman
William, can maker, h 135 Chebucto Road
William, teamster, h 202 North
William A, of John Taylor & Co, h 377 Brunswick
William H, bookkeeper, h 57 Campbell Road
Conroy, James J, h 52 South
John, h 52 South
CONROY, MICHAEL, dry goods, 49 Gottingen, h 76 Robie. See side lines.
Patrick, private Royal Canadians, h 50 Lockman
Sarah, nurse, bds 206 Creighton.
Considine, Dennis, coachman, h 65 Hollis
Consumers' Cordage Co, Dartmouth.
Continental Hotel, F W Hardy, prop, 100 and 102 Granville
Convent of the Sacred Heart, Mother Luce, superior, 98 to 120 Spring Garden Road

C. R. ALLAN, Practical Painter, Whitewasher, Tinter. 130 QUEEN ST.

Go to M. CONROY'S, 49 Gottingen St., For Glove-Fitting Corsets.

WM. DAVIDSON & CO, ENGINEERS & BOILER MAKERS,
Telephone 1166. Steamboat Repairing a specialty.
81 & 83 Barrington Street.

Wholesale Grocers and Tea Importers,
MARKET SLIP, UPPER WATER STREET,
ESTABLISHED 1816.
BAULD, GIBSON & CO.,

Conway, Alphonso, teamster, bds 33 Cornwallis
Annie Miss, nurse, bds 120 Agricola
B Miss, milliner, 35 Barrington, h 20 Pleasant
Bessie Miss, employee Moir, Son & Co, bds 18 Agricola
Cecelia Miss, tailoress A E McManus, h 20 Pleasant
Charles, truckman, h Plover, e s
Charles, laborer, h 33 Cornwallis
Christina, wid Frank, nurse, bds 120 Agricola
Ellen Miss, dry goods, 35 Barrington, h 20 Pleasant
Joanna, wid Timothy, h 63 Granville
John, cooper, h 140 Grafton
John J, teamster Eastern Oil Co, bds 64 Albermarle
Louise Miss, tailoress, bds 33 Cornwallis
Mary, wid John, housekeeper, h 39 Cunard
Reuben, employee Miller Bros, h Dresden Row
Richard, bds Portland House, 32 Buckingham
Robert, teamster, h 550 Upper Water
William, h 6 Dresden Row
William, clerk Farmers' Hotel, h 33 Cornwallis

Cook, see also Cooke.
Albert R, clerk, bds 60 Barrington
Alexander, teamster, h r 4 Dresden Row
Alexander, laborer, h 4 Dresden Row
Alexander D, medical student, bds 63 Cornwallis
Benjamin, engineer I C R, bds 20 East Young
Bridget, wid Arthur, h 2 Cornwallis
David Mrs, h 63 Cornwallis
Eve, wid Adam, h 96 Agricola
Frank, machinist, h 5 Pleasant
Frederick, machinist Forbes Mfg Co, h 3 Pleasant
George, clerk, bds 11 Maple
George A, of Geo A Cook & Co, h 63 Cornwallis
George A & Co (Geo A Cook, Alex D Cook), pork and provision dealers, 64 Gottingen
George C, purser S S Halifax, h 11 North Bland
Herman, salesman Wood Bros & Co, bds 3 John

We devote special attention to Shelf Groceries. Write for Particulars.
COOK, HENRY, PORK PACKER, Wholesale and Retail.
62 Barrington. h 60 do.

Hugh, mason, h 48 Brunswick
Jacob, h 20 East Young
James, laborer, h 104 Upper Water
James, carpenter, h 3 LeMarchant
John A, steward S S Premier, h 218 Campbell Road

J. CORNELIUS, Jeweller, 99 GRANVILLE ST.
DIAMONDS AND PRECIOUS STONES

OILER MAKERS,
iring a specialty.
ington Street.

s

sant
s 18 Agricola
0 Pleasant

icola
0 Pleasant

Albermarle

rd
Row
gham

wallis

ornwallis
t Young

3 Pleasant

Cornwallis
ook), pork and provi-

orth Bland
ls 3 John

Wholesale and Retail.

mpbell Road

99 GRANVILLE ST.
DIAMONDS AND
PRECIOUS STONES

Wash Basins, Dish Pans, Tin, Galvanized Enamelware.
A. M. BELL & CO.,
67 Upper Water St.

Cook, Mary A, wid Richard, h 480 Gottingen
Nehemiah, miner, h 480 Gottingen
S George, bookkeeper, bds Maple, corner Cedar
Sarah Miss, bds Home for Aged Women, 228 Gottingen
William, umbrella mender, h 45 Maitland
William, car cleaner I C R, h 110 Lockman
William J, cashier C & A Express Co's, bds 74 LeMarchant
William J, jr, carpenter L Archibald, bds 3 LeMarchant
Cooke, see also Cook
Percy A, medical student, bds 19 Carleton
Charles F, stableman J A Leaman & Co, bds 14 1-2 South
Charles J, toys and fancy goods, 123 Granville, h 43 Carleton
David, pork and sausage dealer, h Gottingen
Helen, wid Charles J, h 43 Carleton
Henry, insurance agent Manufacturers' Life, h 17 Victoria Rd
Thos C, collector customs, 14 Barrington, died Oct 26, '97
Thomas E, clerk I C R steamboat shed, h 19 Carleton
Cookson, Charles W, clerk W Eaton & Son, h 3 Louisburg
Samuel, laborer, h 76 Creighton
William, teamster, h 3 Louisburg
Coolahan, William, butler Old Ladies' Home, h Old Ladies' Home
Coolen, Alexander, laborer, h 87 1-2 Argyle
Alexander, laborer Collas, Whitman & Co, h 87 & 89 Maitland
Alfred, weaver Cotton Factory, bds Russel
Caroline, wid James, bds 103 Argyle
Charles H, clerk Martin Fader, h 10 Cunard Court
David, clerk Three-Mile House, "Fairview," bds do
Edward, stevedore, h 101 Gottingen
Edward, laborer, h 82 Maitland
Francis, barber, 101 1-2 Gottingen, bds 6 Falkland
Francis, peddlar, h 57 Russell
George B, barber, Jas Murray, bds 12 Proctor's Lane
James, storekeeper J Peters & Co, h 14 Quinpool Road
James, teamster, h 22 Macara
James, auctioneer, 122 Barrington, h 59 Campbell Road
John V, clerk, bds 22 King's Lane
Joseph, laborer, h 82 Maitland
Michael, lobster fisher, h 210 Brunswick
Priscilla, employee Globe Laundry, bds 103 Argyle
Peter T, laborer, h 9 Maynard
William, laborer, h 12 Proctor's Lane
William, tram motorman, h 42 Kaye
Cooley, William, janitor Y M C A, 32 Prince, h do
Coombes, Ernest, clerk W B Arthur & Co, bds Dartmouth
Frank E L, telegraph operator C P R, bds 46 Charles
Frederick S, clerk Brown & Webb, h Dart, Windmill Road

A MONTHLY PAYMENT OF $5.00, WILL AMOUNT TO $1,000.00 IN 8 YEARS IN
The Canadian Mutual Loan and Investment Co'y,
WM. McKERROW, Agent,
HALIFAX.

JAMES BOWES & SONS, Pamphlets Printed at
142 Hollis Street.

LEWIS ARCHIBALD, Carpenter and Builder, 132 South Street. Jobbing promptly attended to. Phone 1091. See page 43.

BAULD, GIBSON & CO. Wholesale Grocers and Tea Importers. Market Slip, Upper Water Street. ESTABLISHED 1816.

We devote special attention to Shelf Groceries. Write for Particulars.

COOMBES, J. SINCLAIR, Chemist and Druggist, 88 Gottingen, bds 98 Maynard, phone 1186.

Moses, laborer, h 6 Poplar Grove
Reginald S, telegraph operator C P R, bds 46 Charles
Thomas J, gardener, h 29 Blowers
William, foreman Gordon & Keith, h 98 Maynard
William H, variety, 34 North, h do
Cooney, Judson A, carpenter, h 22 Robie
Cyrus, meat cutter J A Leaman & Co, h 146 Queen
Janet Miss, clerk C G Schulze, bds 22 Robie
Leslie, clerk, bds Mott, n s
Olive Miss, clerk Mrs O'Connor's, bds 22 Robie
Coop, Frank, machinist Forbes Mfg Co, ltd, h 5 Pleasant
Cooper, Arthur, warehouseman Brown & Webb, h 14 Fern Lane
Arthur, employee A S R Co, h 36 Sullivan
Elizabeth, wid Robert, h 30 Creighton
Frederick P, Cotton Factory, h 56 Bloomfield
George H, blacksmith, h 51 Creighton
George W, laborer, bds 30 Creighton
Gertrude Miss, employee Kandy Kitchen, bds 51 Creighton
Isabella, wid Robert, h 30 Creighton
James H, moulder, h 51 Creighton
James, jr, blacksmith hepler, h 51 Creighton e s
Jane, wid Charles, h 164 Creighton
Mrs Julia, h 36 Sullivan
Mary Miss, employee Moir, Son & Co, bds 47 Grafton
Percy, laborer, bds 164 Creighton
Robert, waiter Haifax Hotel, bds Halifax Hotel
Robert, laborer, bds 30 Creighton
William D, employee Taylor's Factory, h 160 Gottingen
Coppin, David, employee W B Arthur & Co, h 98 Hollis
James D, confectioner, bds 44 Birmingham
Ruth Miss, tailoress Robt Stanford, bds Hurd's Lane
Coppinger, Annie Miss, tailoress Robt Stanford, bds Hurd's Lane
Mary Miss, tailoress, bds 47 Birmingham
Corbett, Agnes, wid George, bds 147 Campbell Road
David, teamster James McLearn & Son, h 522 Up Water
Frederick D, of F D Corbett & Co, h 99 Argyle

CORBETT, F. D. & CO., (Fred D Corbett, Geo S Campbell), steamship agents, 135 and 137 Lower Water. See page 47

John, shoemaker Taylor's shoe factory, h 173 Maynard
Mary, clerk, bds 59 Russell
Mary Jane, wid Dennis, h 26 Grafton
Michael, mason, h 69 Cornwallis
Morris, painter D Roche, bds 69 Cornwallis

A. C. COGSWELL & SON, DENTISTS, 105 HOLLIS STREET, Painless Removal of Nerves.

Black & Flinn, Lime, Bricks and Cement, Humphrey's Wharf, 171 Upper Water Street.

Corbett, Patrick, laborer, h 188 North
Patrick E, of J F Kenny & Co, h 69 Cornwallis
Thomas, cooper, h 9 Oxford Avenue
William, laborer, h 26 Grafton
Wm, bricklayer, bds 69 Cornwallis
William H, conductor D A R, h 187 Lockman
Corbin, Miss A W, stenographer Queen Ins Co, bds Bedford
Alice Miss, teacher Hx L C, 164-172 Pleasant, bds do
Andrew, druggist, h 175 Oxford
Everett A, clerk Clayton & Sons, h 10 Moran
George J, carpenter, h 186 North
Harry, clerk, bds 175 Oxford
Robert A, clerk, bds 175 Oxford
Sophia, wid William, h 22 Church
Thomas, foreman Halifax Cooperage, h 9 Oxford Avenue
Cordon, Joseph, laborer, h 86 Bloomfield
Corkum, Miss Eliza, bds Home for Aged Women, 228 Gottingen
James, truckman, h 37 Agricola
Samuel, laborer, h 26 Hurd's Lane
Cormack, see also Cormick, McCormack
John, engineer, h 5 Cunard Court
Cormick, Stephen F, gold and silver plater, 65 Barrington, h 35 North Park
Cornelius, Alfred O, carpenter, h 95 Wellington
Charles F, carpenter, h 95 Wellington
Grace Miss, tailoress, bds 17 Rottenburg
CORNELIUS, HERMANN, Jeweller, J Cornelius, 99 Granville, h 33 Victoria Road
CORNELIUS, JULIUS, Jeweller, 99 Granville, h 39 Victoria Road. See bottom lines.
Thomas, hostler, bds Aberdeen Hotel
Corner, Jane, wid Alexander, h 42 Bauer
Corney, James, laborer, h 7 Harris
Cornfoot, Nathan, grocer, Creighton, cor Gerrish, h 141 Creighton
Cornish, Charles, seaman, h Beech
Edward, bartender, h 24 Upper Water
Susannah, wid Charles, h Oxford
Corrigan, Henry, jeweller M S Brown & Co, bds 235 Brunswick
Samuel H, fruit dealer, h 235 Brunswick
William H, guardian Emmigration Hall, h 55 South
CORSTON, JAMES F, Contra tor and Builder, 36 Allen, h do. See page 7
John F, carpenter, bds 36 Allen
James R, student Dalhousie, bds 36 Allen
Cory, Charles D, fire insurance adjuster, h 12 South Park

J. CORNELIUS, Jeweller, 99 GRANVILLE ST. Diamonds and Precious Stones.

Fresh and Cured PORK, Sugar Cured HAMS and BACON, at **J. H. EMMETT'S,** 38 Gottingen St., Phone 1125.

BALDWIN & CO. High Class English China and Glass Novelties. 227 BARRINGTON STREET

Cosgrove, Mary, groceries, 12 Brunswick, h 1 Brunswick Lane
Michael, bricklayer, h 1 Brunswick Lane
Patrick, coachman Dr Farrell, h 39 Pleasant
Cosman, Fredk, stove fitter Hillis' foundry, bds 160 Campbell Rd
Theodore A, commercial traveller, h 88 Sackville
Cossey, S R, of Northup & Cossey, h Jubilee Road, N W Arm
Costello, Charles, ex-soldier, h 18 Cunard
James, laborer, h 162 Creighton
Costigan, J L, lieut Ordnance, h Louisburg, w s
Costley, Alfred, asst P O inspector, h 27 South
Charlotte, wid John, h 29 South
Coston, James, janitor Roy's Building, h 64 Barrington
Cotter, Anne, h rear 63 Albermarle
Garret, City Marshal, office City Hall, h 33 Granville
William, gasfitter, Gas Works, bds 33 Granville
COTTON, FRANCIS M, manager Bank of Montreal, h 26 Hollis
John, at A Lamphier's, bds 15 Harris
John, laborer, h 114 r Hollis
Couchard, Margaret, wid John, h Blowers, n s
Coucher, Augustina Miss, dressmaker, bds 13 Blowers
Charlestine, dressmaker, bds 13 Blowers
Charlestine, wid Ephraim, h 13 Blowers
Coughlan, Francis, stonecutter, h 145 Chebucto Road
James, truckman, bds 20 Charles
James, clerk H H Fuller & Co, bds 39 Birmingham
James, bottler, Jas Roue, h 32 Lower Water
Joseph, truckman, bds 20 Charles
Patrick, clerk, bds 20 Charles
Richard, stonecutter, h 143 Chebucto Road
Timothy, teamster, bds 20 Charles
William J, grocer, 50 Grafton, h do
Coulstring, A Mrs, pastry, 305 Barrington
Alexander M, employee Electric Tramway, h 5 Salter
Arthur M, French polisher, h 305 Barrington
Richard S, presser Clayton & Sons, bds 305 Barrington
County Clerk, W H Wiswell, County Court House, 4 Sp Gar Rd
County Court House, 4 Spring Garden Road
County Jail, W L Malcom, jailer, 2 Spring Garden Road
Coupe, Walter, employee H M D, h Longard Road
Courage, Alex, quartermaster Mackay-Bennett, h 62 West
Cecelia, wid Joseph, h 62 West
James, fireman S S Delta, h 40 Falkland
W Wm, seaman, h 62 West
Courtney, Fredk, Very Rev, D D Bishop of Nova Scotia, 24 Tobin

FAMILY GROCER, Telephone 282. BUTTER, CHEESE AND EGGS. D. H. CAMPBELL, 47 & 49 ARGYLE STREET, Choice TEA, COFFEE, Spices, Canned Goods, Etc

E.S. BLACKIE, Ph.M., CHEMIST & DRUGGIST, Cor. Spring Garden Road & Queen St. Opposite Bellevue. Tel. 596.

HARLAN FULTON, Wool and Wool Skins, O'Connor's Wharf, Phone 1080. P. O. Box 179.

BARNSTEAD & SUTHERLAND, 145 & 147 Barrington St. Sheeting, Towels and Table Linen.

COURTNEY, JOHN, Groceries, Provisions and Liquors, 155 Pleasant, 1 and 3 Gas Lane, h 157 Pleasant.
T F, of T F Courtney & Co, h 69 Cunard

COURTNEY, T. F. & CO., (T F Courtney, J D Currie), grocers and liquors, 177 to 183 Brunswick, 37 to 41 Jacob. See bottom lines.

Thomas, Mrs, h Almon
Courvage, Haikal, peddlar, h Cornwallis Lane
Covert, Harold W, of Pearson & Covert, bds "Elmwood," 13 and 15 South, cor Pleasant
Covey, Albert W, clerk Roberts, Simpson & Co, bds 13 Chestnut
Charles, h 27 Bauer
Elias, clerk Longard Bros, h 16 Duncan
Ellen, wid Maynard, h 70 Grafton
Horton, clerk Black Bros & Co, bds 16 Duncan
John E, clerk, bds 13 Chestnut, e s
Josiah T, storekeeper J W Gorham & Co, h 13 Chestnut
Lorenzo E, confectioner, h 250 Robie
Nathan, storekeeper, h 227 Albermarle
Sebastin, clerk, F Reardon's, h 28 Duncan
Silas A, cutter Clayton & Sons, h 31 Maynard
T L & Co, props. Kandy Kitchen, 163 Barrington
Thomas A, cabinet maker, h 68 Brunswick
Thomas, kindling wood factory, 158 Grafton
Thomas L, of T L Covey & Co, h 16 Duncan
Florence L, teacher Hx Conservatory of Music, 164-172 Pleasant, bds Halifax Hotel
Wellington, clerk Kandy Kitchen, bds 16 Duncan
Cowan, Edward, employee Taylor's Factory, bds 8 Cornwallis
Mary, wid John, h 8 Cornwallis
Cowie, Andrew, physician, office 111 Barrington, h 11 Inglis
Hugh, carpenter, h 223 Brunswick
Cox, Abram J, manufacturer Prussian oil, h 113 Almon
Alfred, painter Frank Reardon, bds 3 Dresden Row
Annie S, Miss, tailoress, bds 105 Albermarle
Arthur, of W Davidson & Co, h 20 Belle Air Terrace
Elizabeth, wid William, h 210 Upper Water
Ellen, wid John, bds Maldon Hotel, 157 Lower Water
Enos, fisherman, bds 14 Starr
Francis Miss, typewriter R Taylor & Co, bds 36 Maynard
Frederick L, traveller, bds 113 Almon
George, laborer, h 3 Gerrish Lane
George, checker I C R, h 69 West
George A, traveller, bds 113 Almon
Grant, laborer I C R, bds Campbell Road, w s

T. F. COURTNEY & CO., Fine Groceries, Fruits, Etc., Brunswick, Cor. Jacob Sts. PHONE 393

Enamel Mugs, Cups and everything for the Kitchen. A. M. BELL & CO. 67 UPPER WATER STREET.

M. CONROY, 49 GOTTINGEN ST., Handles Priestley's Dress Goods.

Cox, Hannah, wid Charles R, h 10 John's Lane
Harry J, student, bds Wright's Avenue
Honora, wid Frederick, h 6 South Hollis
John, messenger Provincial Building, h Windmill Road, Dart
John G, painter, h 234 Campbell Road

COX, J. P., Wholesale Flour and Commission Merchant, Pickford & Black's Wharf, Upper ater, h Rockingham.

Lewis O, teamster, h 279 Maynard
Maria, Globe Laundry, h 214 Argyle
Mary, wid Frederick, h 6 South Hollis
Patrick, private Royal Canadians, h 52 Lockman
Peter, painter Frank Reardon, bds 3 Dresden Row
Philip B, cooper, Kavanagh & Co, h 58 Creighton
Susan, wid Charles, h 219 Brunswick
Thomas, Carpenter W T Harris & Son, h 20 Clifton
William, painter, h 8 Rottenburg
Coy, Edward, carpenter, bds 75 Queen
Michael, gardener, h 75 Queen
Vincent, blacksmith, bds 75 Queen
William, blacksmith, bds 75 Queen
Coyle, James Mrs, dressmaker, h 12 Bishop
James, sailor, h 12 Bishop
Crabbe, see also Krabbe
William, horse trader, h 261 Gottingen
Cragg, see also Craig
CRAGG BROS & CO., (F J Cragg, J R Cragg), hardware, 151 and 153 Barrington, cor George. See bottom lines.
Frank J, of Cragg Bros & Co, h 77 Birmingham
James R, of Cragg Bros & Co, h 166 Tower Road
Maria, wid John bds 77 Birmingham
M T, Miss, bookkeeper Cragg Bros & Co, bds 77 Birmingham
Craig, see also Cragg
CRAIG, ALBERT E, Tinsmith Plumber, all kinds of Cooking and Room Stoves; Also Castings of all kinds, Hollow Ware, etc., 106 Maynard, h do.
Alfred A, carpenter, bds 28 Lawrence
Charles E, chief steward, h 385 Brunswick
Charles, bomboatman, bds 422 Upper Water
E, Miss, bds 215 Agricola
John, boot and shoe maker, 422 and 424 Up Water, h do
Mary, wid George E, h 28 Lawrence
Robert, laborer, bds 422 Upper Water
Stephen T, carpenter, bds 28 Lawrence
W Charles, commercial traveller, h 4 Summer

DR. E. P. ENNIS, Dentist, 125 Barrington Street, Opp. St. Paul's Church.

. BELL & CO.
WATER STREET.

e
s
Windmill Road, Dart
ion Merchant, Pickford
n.
ockman
den Row
Creighton
20 Clifton
Cragg), hardware,
e bottom lines.
ingham
r Road
ods 77 Birmingham
per, all kinds of
Castings of all
ynard, h do.
k
ter
p Water, h do
mer
Dentist,
Barrington Street,
pp. St. Paul's Church.

BLACK & FLINN, OATS, BRAN, SHORTS, Etc.
Humphrey's Wharf,
171 UPPER WATER STREET.

Craig, Walter A, stenographer R G Dun & Co, h 28 Lawrence
William S, tinware, stoves, etc., 316 Up Water, h 215 Agricola
Craigen, Annie E, wid William, dressmaker, bds 29 Birmingham
Bessie, bds 29 Birmingham
Crane, Charlotte, bds 4 Brenton Place
Elizabeth, bds 4 Brenton Place
Harold S, clerk R B Seeton & Co, bds 21 1-2 Sp Gar Road
J Noble, bookkeeper Ungar's Laundry, h 21 1-2 Sp Gar Rd
Mary A Miss, h 4 Brenton Place
Cranidge, William, h 175 Brunswick
Crasso, John, bds 28 Granville
Craven, Mary, wid John, h 49 Victoria Road
CRAVEN, THOMAS, Architect, 104 Granville, h 47 Victoria rd
Crawford, Rev E Patrick, Church of England, h 83 Queen
George, laborer, h r 64 Dresden Row
James, of James W Crawford & Son, bds 53 Gerrish
James W, of Jas W Crawford & Son, h 53 Gerrish
Jas & Son (J Crawford, J W Crawford), grocers, 396 Up Wtr
Samuel, customs clerk, h 205 South Park
Crawley, Albert, spinner Cotton Mills, h Livingstone, s s
Catherine, wid Charles, h 91 Grafton
Mary Ann, wid Thomas, h Longard Road, e s
Sarah A, wid James, h 195 Maynard
Craydon, Richard, steward S S Duart Castle, h 46 Kempt Road
Creagh, D, Le-Col, district paymaster, Bedford Row, h 34 Bishop
Crealock, L W, collector, bds Globe Hotel
Cream, Henry, shoemaker, h 6 Willow
Crease, Albert J, chief clerk Irwin & Sons, bds 149 Argyle
Charles, apprentice W Davidson & Co, bds 149 Argyle
Edward, clerk E W Crease, bds 149 Argyle
CREASE, EDWARD W, Grocer, 147 Argyle, h 149 do.
See side lines
William, printer N S Print Co, 40 Sackville, bds 149 Argyle
Cree, Edward, h 8 McCully
Creed, Anne, wid Samuel, h 5 Dundonald
Bessie Miss, tailoress Jas Halliday, bds 71 1-2 Gottingen
Chas M, sec board of trade, Bedford Row, h 104 1-2 Pleasant
Frank O, Bermuda Cable Co, bds Central House, 85 Granville
Frank O, of F O Creed & Co, h 104 1-2 Pleasant
F O & Co, (F O Creed), bicycle sundries, repairs, 91 Granville
Creelman, Arthur, agent, h 27 Cunard
Harry A, plumber, bds 60 Sackville
Thomas G, driver Moir, Son & Co, bds 60 Sackville
Creelock, Samuel W, collector, bds Globe Hotel, 277 Barrington
Creer, Mary Jane Miss, dressmaker, bds Gottingen, cor Myrtle

Wholesale and Retail Dealers in GROCERIES, FLOUR, FRUITS & VEGETABLES.
EDWARD W. CREASE,
FAMILY GROCER.
Oats, Bran, Feed, &c.
147 Argyle and 128 Barrington Sts.

M. A. BOREHAM, Prop. Argyle Shoe Store,
145 Argyle Street.

WM. DAVIDSON & CO. Engineers and Boiler Makers, Repair Work Promptly Attended To. 181 & 183 Maynard St. Phone 1166

CONROY'S Gents' Furnishings are the BEST VALUE in the city. 49 COTTINGEN STREET.

Creer, Robert, milkman, h Gottingen, cor Myrtle
Robert Mrs. variety, Gottingen, cor Myrtle, h do
Creighton, see also Crichton
A B, shipping clerk I B Shaffner & Co, bds Dartmouth
A S, clerk Union Bank of Halifax, bds Tulip, Dartmouth

CREIGHTON, C. AYLWIN, Commission Merchant. German Consul. Room 5, 58 Bedford Row.

Charles E, broker, commission, Bedford Chambers, 72 Bedford Row, h Dartmouth
Charles J, accountant A S R, h Windsor, e s
Elizabeth, wid Alex T, bds 20 Bland
F Campbell, of I Creighton & Sons, bds 1 Roome
Graham, school inspector, h north end Gottingen, w s
Henry D, bookkeeper Davidson Bros, h Dartmouth
Henry S, cashier customs, h Dartmouth
Herbert M, of Creighton & Marshall, h 136 Robie
Ida M Miss, principal Compton Avenue, school, bds 136 Robie
Isaac, of I Creighton & Sons, h 1 and 3 Roome
I & Sons (Isaac Creighton, Jas W Creighton), grocers, 206 and 208 Campbell Road
James W, of I Creighton & Sons, bds 1 Roome
John, laborer, h 78 Creighton

CREIGHTON & MARSHALL (H M Creighton, E Marshall), Stationers, Paper Rulers and Blank Book Manufacturers, Dealers in Charts, Navigation Books, Nautical Instruments, etc., etc., Ordnance Square, 64 Upper Water, Halifax, N. S.

Thomas G, clerk P O, bds Tulip, Dartmouth
Walter, bookkeeper John Taylor & Co, h Dartmouth
William H, clerk J F Kenny & Co, h 94 Pleasant
Crenage, William, Royal Artillery, h 175 Brunswick
Crews, Jessie E, saleswoman, bds 146 Queen
Crichton, see also Creighton
Caroline, wid Peter, bds "Elmwood, 13 and 15 South
James W, bookkeeper A N Whitman, h 5 College
Crickard, John, laborer, h 12 Proctor's Lane
Cripps, George, truckman, h 95 Gerrish
Critchley, Alice, Cotton Factory, bds 43 Bloomfield
Emma Miss, Cotton Factory, bds 43 Bloomfield
Croad, John, laborer, h Fairview
Mary, wid Thomas, h 46 Dresden Row
Frederick, steward Mackay-Bennett, bds 107 Brunswick

A. C. COGSWELL & SON, DENTISTS, 105 Hollis St., Two Doors North of Halifax Hotel.

BLACK & FLINN, LIME, BRICKS & CEMENT. Humphrey's Wharf. 171 UPPER WATER STREET.

Croad, Mary A., wid Lawrence W, h 107 Brunswick
Crocker, Aubray J, tinsmith and plumber, h 186 Argyle
Charles E, porter McPherson & Freeman, h 56 Willow
Harry, tinsmith, h 186 Argyle.
Henry, Mrs, new, second-hand clothing, 188 Argyle, h 186 do
Herbert, upholsterer, bds Bluebell Lane, s s
Howard, physical director Y M C A, h do.
Jacob, carpenter, h Duncan, n s
James, carpenter, h Duncan, n s
John, carpenter, h 221 Creighton
Joseph C, carpenter, h Bluebell Lane, s s
Crockett, Ellen Miss, boarding house, 26 and 28 Starr
Ellen, variety, 20 Hurd's Lane, h do
Joseph, bookkeeper Gordon & Keith, bds 182 Windsor
Joseph, checker I C R, bds 28 Starr
Maxwell, clerk G E Smith & Co, bds 182 Windsor
Thomas J, fur and fish dealer, Cronan's south wharf, h Willow Park.
William, clerk, bds 28 Starr
Crockford, George, employee Dockyard, h 79 Gerrish
Crofton, F Blake, provincial librarian, h 20 Church
Crompton, William, laborer, h north end Polar, e s
Cronan, Catherine, wid Ed, bds Halifax Infirmary, 14 Barrington
Daniel G, clerk, bds 51 Tower Road.
Evangeline, wid Patrick, h 282 Campbell Road
George T, clerk, bds 51 Tower Road
John, wholesale and retail grocer, 103-107 Upper Water, h 51 Tower Road
John, jr, bookkeeper John Cronan, h 47 Tower Road
William M, clerk John Cronan, bds 51 Tower Road
Crook, see also Crooks
Bessie, Miss, employee Cotton Factory, bds 107 Almon
Maria, wid William B, h 84 Grafton
Mary, wid Thomas, h 46 Dresden Row
Sadie, Miss, dressmaker, bds 116 Lockman
William H, fireman, h 116 Lockman
Crooks, see also Crook
Arthur W, clerk J D Manuel, bds 79 Argyle
Edward, freight porter I C R, h 98 North
Frank, storekeeper, bds 253 Brunswick
Frederick, seaman, bds 253 Brunswick
J R, printer R S Theakston, bds 98 North
James A, grocer, Coburg Road, s s cor Seymour, w s, h do
James E, fish dealer, h 17 Hurd's Lane
Lemuel, seaman, h 253 Brunswick
Crosby, Adam B, of A B Crosby & Co., h 3 Hollis

W. H. DRAKE, FINE GROCERIES, FRUITS, FARM AND DAIRY PRODUCE. 105 Barrington Street, (Cor. Prince.)

JOHN BOWES, BOOK & JOB PRINTER, 42 BEDFORD ROW, COR. PRINCE Note the Address.

CROWELL BROS., CUTLERY AND PLATED-WARE. 81 Upper Water St.

All Kinds of Ladies' Fancy Work and Materials.
133 BARRINGTON STREET.
WILLIAM CROWE.
Berlin Wools, Yarns, Fine Wools.

Crosby, A B & Co (A B Crosby), ship brokers and commission merchants, 45 Bedford Row
James, tailor, h 65 Bilby
James W, electrician, bds 34 Morris
Cross, George, teamster, Ungar's Laundry, h 18 Brunswick
Howard F, of Willow Park Nursery, Windsor cor Almon, h do
Stephen B, of W Park Nursery, cor Windsor and Almon, h do
Crosskill, George H, of Jas Crosskill & Son, h 58 Hollis
George H, jr, of Jas Crosskill & Son, h 9 Waverley Terrace
Harriet, wid George, h 147 North
Herbert, deputy prov sec Prov Building, Hollis, h Bedford
James, clerk, bds 147 North
James & Son (G H Crosskill, G H Crosskill, jr,), syrup manufacturers, 20 and 22 Granville
Sarah, wid William, bds 22 Gray's Lane
Sarah E, wid James, bds 23 South Park
Croucher, Colin R, seaman, bds 11 North
James E, of J E Croucher & Co., h 126 Cunard
J E & Co (J E Croucher), feed dealers, 28 and 30 Argyle

CROUCHER, ROBERT A., Dealer in Hay, Oats, Straw, Bran, Middlings, Corn, &c. 32 Blowers, phone 826. h 237 South.

Sarah, wid Edward, h 11 North
Walter E, lather, bds 11 North
William F, lather, h 11 North
Crowe, Alben C, P O clerk, h 245 South
Benjamin, laborer, h 34 Albermarle
Henry S, student, bds 252 Robie
J Frank, of A M Boutilier & Co, h 4 Chestnut Place
S M, Mrs, bds "Jubilee Cottage," Jubilee Road, n s

CROWE, WM., fancy goods. 133 & 135 Barrington, h 177 South Park. See side lines.

W E, of W E Crowe & Co, h 252 Robie.

CROWE, W. E. & CO, (W. E. Crowe.) Grocers and Victuallers, Importers of First-class Groceries, 79 & 81 Gottingen

CROWELL BROS., (M O Crowell, L H Crowell), importers hardware and ship chandlery, dealer in bicycles. 81 Upper Water. See top lines.

Charles M, salesman W & C Silver, h 77 Victoria Road
I H, agent dry goods, 178 Granville, bds Halifax hotel, Hollis
I Lovett, traveller Wm Robertson & Son, h 130 Pleasant
John G, plasterer, h 24 John
Katherine, wid John O, bds 52 Robie
Lovett H, of Crowell Bros, h Bedford
Mabel, Miss, employee Moir, Son & Co, bds Dartmouth
Maurice O, of Crowell Bros, h 313 Brunswick

M. A. BOREHAM, PROP. ARGYLE SHOE STORE, 145 Argyle Street.

Household Tinware & Enamelware in Great Variety.

A. M. BELL & CO.

67 UPPER WATER STREET.

Crowell, Samuel, marine supt Pickford & Black, h 449 Brunswick
Crowley, David, brakesman I C R, h 301 Campbell Road
Ellen C Mrs, 19 Prince, cor Argyle, h do
James, janitor, 60 Bedford Row, h do
Margaret, wid Daniel, h 91 Grafton
Timothy, laborer, h 60 Bedford Row
Crown Lands Department, Provincial Building, Hollis
Croxton, Sarah, boarding house, 32 Buckingham
Croydon, see Craydon
Cruchter, Isabella, wid, 5 College, died Nov 26, '97
Cruikshanks, Bertram C, upholsterer, bds Quinpool Road, s s
James Edgar, tinsmith and plumber, bds Quinpool Road s s
John, truckman, h Quinpool Road, s s
Cruise, Elizabeth, wid William, bds 86 Gottingen
George, laborer, h Maynard
Crump, Eliza, wid Joseph, h 14 Tower Road
James G, of Crump & Perrior, h 14 Tower Road
Joseph C, painter, 14 Tower Road, died Feb 8, '98

CRUMP & PERRIOR, (J G Crump, G A Perrior,)

Plumbers and Hot Water Heaters,

Inspection solicited of our Sanitary Goods. Houses fitted with Hot and Cold Water Pipes, Heating Apparatus, Baths, Wash Basins and Water Closets.

29 BARRINGTON ST:

Cruse, Bessie, wid William, bds 86 Gottingen
George, shoemaker, 11 Maynard, h do
George, laborer, h 47 1-2 Cunard
James, clerk Albert Downey, bds 86 Gottingen
Joseph, shoemaker, 22 Cunard, h 20 do
Crystal Spring Brewery, Longard Road, e s
Cudihee, Catherine, wid Richard, h 30 Blowers
John J, seaman, h 78 Lockman
Richard F, printer, h 93 and 95 Brunswick
Cullen, Alecia, wid James, h 35 Brenton
Elizabeth Mrs, typewriter, bds 12 South
George M, of G M Cullen & Co, h 117 Dresden Row
CULLEN, G. M. & CO., (George M Cullen), painters, glaziers, etc, 2 Argyle, cor Blowers See page 50
James, variety store, 16 Gottingen, h do
Lizzie Miss, clerk, bds 12 South

FADER & CO., FISH MERCHANTS, 30 BEDFORD ROW. Phone 503.

Do you wish to provide a "Dot" for your Daughter?

THE CANADIAN MUTUAL LOAN AND INVESTMENT CO'Y

Will put you on the way.

WM. McKERRON, Agent, HALIFAX.

Crowell Bros., Cutlery and Platedware. 81 Upper Water St.

G. H. CUTLIP. Painter, Paper Hanger, Decorator, &c. Established 1862. 56 GOTTINGEN STREET.

Cullen, Lizzie, wid Stanley, bds 12 South
Mary, wid Patrick, h 10 Thompson's Lane, w s
Mary A Mrs, matron immigration building, h 44 Buckingham
Thomas, plumber, bds 100 Maitland
Cullerton, Andrew, truckman, h 156 Creighton
Cullymore, Arthur H, collector, h 79 Charles
Cummings, Alfred G, clerk Congdon & Outhit, bds 56 Queen
Annie, wid P J, h 71 1-2 Gottingen
Bessie B A, teacher School for Blind, Morris, bds do
Bridget Mrs, groceries, 166 1-2 Lockman, h 166 do
Bridget, wid Cornelius, tailoress, bds 43 Creighton
Donald, pipe fitter, h 37 Fenwick
Edward, student, bds 37 Fenwick
Pious, clerk, h 138 Upper Water
T Abbot, bookkeeper Clayton & Sons, h 4 Cunard Court
William, hostler J A Leaman & Co, bds 37 Fenwick
Cummins, Simon, supt measurers of coal, h 136 and 138 Upp Wtr
Cumner, Alfred G, government employee, h 99 Cornwallis
CUNARD & MORROW, (G E Fracklyn, J Morrow), agents General Mining Association, Ltd, 193 to 215 Up Water
CUNARD S. & CO., (Geo E Fracklyn, James Morrow), Merchants, Steamship Agents, Lloyds' Agents, 93 to 215 Up Water
CUNARD S. & CO'S COAL OFFICES, 229 Up Water, (Phone 101) and Dominion Wharf, Lower Water, (Phone 166) See back cover
Cunningham, A Matilda Miss, vice-principal Morris Street school, bds 144 Spring Garden Road
Alfred G, commission merchant, h 70 Seymour
Angus, employee Taylor's Shoe Factory, bds 61 Creighton
Bros (Jas B Cunningham, Wm S Cunningham), book binders, 197 Hollis
Charles A, salesman, bds 96 Wellington
Charles E, wood dealer, Fenwick, h 176 South
Christopher, tanner, 176 South, died Mar 23, '98
CUNNINGHAM & CURREN, (Geo Cunningham, Arthur E Curren), Flour and Commission Merchants, 71 Upp Water
Edith Miss, school teacher, bds 144 Spring Garden Road
Eleanor Miss, student, bds 2 Jubilee road
Ellen, wid Herbert R, h 2 Jubilee Road
Emma, wid Samuel, h 368 Gottingen
Frank W, special agent for N Y Life, h 9 Inglis
George, of Cunningham & Curren, h 203 South Park
George F, foreman Wool tannery, h 8 Robie
George H, printer, bds 61 Creighton
James B, of Cunningham Bros, 197 Hollis, h 7 Bloomfield

Jas. Bowes & Sons, Law Blanks. 142 HOLLIS ST.

WM. DAVIDSON & CO. Boilers and Engines of all descriptions 181 and 183 Maynard Street, Telephone 1166.

Cunningham, James M, steward S S Beta, bds 262 Gottingen
Kate Miss, h 25 Bilby
Margaret Miss, stenographer, bds 144 Spring Garden Road
W Arthur, clerk Pickford & Black's, bds 144 Spring Gar Rd
William, of Power & Co, dry goods, h 144 Spring Gar Road
William S, of Cunningham Bros, h 7 Bloomfield
Curley, Albert, laborer, Rockingham, died Ap 6, '98
John, teamster, h 78 ▪ Pleasant
John, painter, h 44 Dresden Row
John H, steward, h 44 Dresden Row
Mary Mrs, employee R R Kennedy, bds 96 Queen
Michael, laborer, h 217 Albermarle
Curling Rink, 140 Tower Road
Curran, see also Curren
Charles J, employee A S R, h 5 Russell
David, polisher George A Sanford & Sons, h 174 Lockman
James, candy store, 65 Lower Water, h do
James E, superintendent military store, h 246 1-2 Robie
John, cabinet maker Gordon & Keith, bds 61 Queen
John P, teamster Moir, Son & Co, bds 128 Maynard
Minnie Miss, clerk Miss B Conway, bds 20 Pleasant
Patrick, barber, h 54 Lower Water
Rich, messenger John Starr, Son & Co, ltd, bds 174 Lockman
Thomas, clerk, h 5 Dufferin Terrace, Coburg Rd, s s
William, upholsterer, h 20 Blowers
Curren, see also Curran
Arthur E, of Cunningham & Curren, bds 21 South
David, barber, h 3 Albermarle
E Miss, clerk Little & Kline, bds Queen
Ella M Miss, vice-principal Alexandra school, bds 117 Pleasant
Fred, carriage painter A Lamphier's, bds 1 Albermarle
Isabella Mrs, boarding house, 75 Dresden Row
James, printer, h 169 Brunswick
James, jr, printer, bds 169 Brunswick
James B, upholsterer Gordon & Keith, bds 61 Queen
James E, Acadian Recorder press room, h 165 Barrington
Joanna, wid, 67 Lower Water, died Jan 1, '98
John, laborer, h 43 Grafton
John, laborer, h 3 Albermarle
John, carpenter, h 75 Dresden Row
John J, cabinet maker Gordon & Keith, bds 61 Queen
John P, salesman W & C Silver, h 33 Carleton
Katie, student, bds 20 Pleasant
Lucella, wid Benjamin, h 117 Pleasant
Miss M A, h 5 Edward
Mary Miss, h 135 Morris

A. C. COGSWELL & SON, Dentists, 105 Hollis Street, Teeth filled with Gold and Silver.

Fresh and Cured PORK, Sugar Cured HAMS, and BACON at J. H. EMMETT'S, 89 Gottingen St. Phone 1128.

A. E. CURRIE, (Successor to W. N. Murphy & Co.) Dealer in HAMS, BACON, SAUSAGES, Fresh and Corned Pork, Etc. 208 ARGYLE STREET, HALIFAX, N. S.

J. M. CURRIE, MILK Wholesale 5cts. qt. Retail 6cts. qt. CREAM 30c. qt. 62 Roome Street. Phone 732.

Curren, Maurice, teamster, h 61 Queen
Michael W, piano tuner W H Johnson Co, h 30 Edward
Minnie Miss, bds 20 Pleasant
Thomas, clerk P O inspector's office, h 37 Carleton
Currie. See also Curry

CURRIE, ALFRED E., Pork Dealer, successor to W N Murphy & Co., 208 Argyle, h 12 Cunard Court See top lines.

Alfred C, agent D A R ticket office and Maritime Express Co, 126 Hollis, h 7 Brockly Place
Arthur E, clerk, 38 Spring Garden Road, died Oct 13, '97
Clarence R, clerk, bds 227 Brunswick
Clifford M, clerk, bds 227 Brunswick
Edith Miss, W U Tel operator, bds Carleton House, Argyle
Edward W moulder Hillis', bds 291 Campbell Road
Frederick H, moulder J Hillis & Son, bds 291 Campbell Rd
George A, prop Saratoga House, 227 Brunswick
James L, brakeman I C R, h Campbell Road, e s

CURRIE, JAMES McL., Dairyman, h 62 Roome See side lines

John, Rev Dr, Professor Pine Hill College, Francklyn, n s
John B, principal grammar school, 132 r South, h 28 Vic Rd
John D, of T F Courtney & Co, h 109 Lockman
Margaret, wid James W, h 7 Brockly Place
Richard, victualler, 128 to 134 Barrington, h 94 Queen
Robert O, clerk, bds 227 Brunswick
William, porter F R Brown's, bds 91 Campbell Road

Curry, see also Currie
Charles, seaman, bds 226 Hollis
Edith, Miss, operator W U T Co, bds Carleton House, Argyle
George, engineer I C R, h 291 Campbell Road
Matthew A, physician, 71 Morris, h do
Tillie Miss, bds 21 Vernon
William, clerk Jas Scott & Co, bds 12 South
William E, tinsmith and plumber, bds 291 Campbell Road

Curtis, Alexander, truckman, bds 6 Prince William
Arthur F, clerk Freeman Elliot, h Dartmouth
& Co (W J Curtis), victuallers, 127 Gottingen
Frederick W, builder, h 43 John
Frederick W, jr, carpenter, bds 43 John
Henry, packer, bds 6 Prince William
Henry M, bookkeeper Smith Bros, h 277 Robie
James, caretaker Blenheim Lodge, south end Oxford, w s
John, cellarman Kelley & Glassey, h 6 Prince William
Walter H, bookkeeper J E Roy, h 104 Creighton

Wholesale and Retail Dealer in MILK & CREAM, Delivery daily to all parts of the city.

FINE JEWELLERY to order **J. CORNELIUS,** Jeweller, 99 GRANVILLE ST.

S. ARSCOTT & CO. Dealers in Leather, Hides, Skins Plastering Hair, &c.
Cunningham & Curren's South Wharf, Up. Water St. Phone 970.

Curtis, William, marble cutter G A Sanford & Sons, h 22 Maitland
William, teamster Hx Breweries, h 104 Creighton
William J, of Curtis & Co, h 80 Agricola
Curtiss, Lieut R A, Pavilion Barracks, Sackville, h do
Cusher, Charlotte Miss, dressmaker, bds Blowers, cor Albermarle
Cushion Elizabeth, wid James, h 6 Fenwick
Customs Appraisers' Office, 249 Hollis
Customs Examining Office, 245 to 249 Hollis
Custom House, Hollis, corner George
Cutler, Eleanor, wid Robert, bds 42 South Park
Robert M, cashier Acadia Sugar Refining Co, h 42 South Park
Thomas M, secretary Acadia Sugar Refining Co, 235 & 237 Hollis, h Dartmouth
Cutlip Frank L, bookkeeper A M Boutilier, h 63 Cunard
CUTLIP, GEORGE H., Painter and Decorator, 56 Gottingen, h 63 Cunard See side lines.
Kate, Miss, h 530 Upper Water
Cuvelier Catherine, bds 12 Sullivan
Clyde, clerk, bds 20 Cunard
Edward, coal vendor, bds 12 Sullivan
George, clerk, bds 20 Cunard
John, coal hawker, h 202 Creighton
Luce, shoemaker, 12 Dresden Row, h 10 do
Louis P, boot and shoe maker, 326 Upper Water, cor Cornwallis, h 20 Cunard
Rosie, employee Cotton Factory, bds 12 Sullivan
Sophia, wid Theodore, h 12 Sullivan
Cyr, William, h 89 Grafton

D

Dacey, see also Dasey
John, painter, bds 74 Dresden Row
John, laborer, h 356 Upper Water
Dagnall, James W, clerk, bds 70 Bilby
Dahal, Mary, wid Andrew, bds 104 West
Daine, see also Dane
Arthur W, blacksmith, bds 76 Bloomfield
John, bds 76 Bloomfield
John F, employee D A R, bds Bilby
Richard, cutter, h 76 Bloomfield
Richard H, car inspector, bds 76 Bloomfield
Dakin, Henry, laborer, bds 214 Creighton
Daking, Helen B, wid William, h "Hemlocks," Birch Cove
Dalhousie College, Rev Dr Forrest, president, Carleton, w s

G. H. CUTLIP
Painter, Paper Hanger, Decorator, &c.
56 Gottingen St. Established 1862.

CRAGG BROS. & CO., Cor George & Barrington Sts. Job Work in Tin, Iron, Etc

A. T. BOUTILIER, If you have OYSTERS to sell, we are prepared to buy. 37 BARRINGTON STREET.

D. H. CAMPBELL, FAMILY GROCER. TELEPHONE 282. Butter, Cheese and Eggs. 47 & 49 ARGYLE STREET. Choice TEA, COFFEE, Spices, Canned Goods, &c.

Daley, see also Daly
John, stableman W R Newcombe, h 51 Queen
Michael, bricklayer, h 24 Maitland
Dalnoky, Maria, wid Anthony, bds 81 Hollis
Dalton, Arabella, wid James, h 320 Robie
Harry, clerk A M Bell & Co, bds 320 Robie
J, sergt major R E, foreman of works, bds 71 Sackville
Margaret, wid Thomas, h 58 Macara
Michael, coachman Archbp O'Brien, h 51 and 53 Albermarle
Daly, see also Daley
Duncan, laborer, h 6 West
J, color sergt G company, Wellington Barracks
John, truckman, h 21 Birmingham
M Bowes, Hon, lieut governor, Government House, Pleasant
Rev Thomas J, Roman Catholic, h 85 Russell
William, seaman, bds 42 Upper Water
Dalziel, Hugh, tinsmith, bds 24 Charles
Isabel, Miss, clerk, bds 24 Charles
James, sewing machine agent, h 24 Charles
James, Jr, harness maker, bds 24 Charles
James, Mrs, grocer, 24 Charles, h do
John, agent Singer Sewing Machine Co, h 270 Maynard
Dancey, Joseph, teamster, bds 19 North George
Thomas, carpenter, h 19 North George
William, carpenter, h Allen
Dane, see also Daine
Alfred C, laborer, h 140 Robie
Richard, car inspector D A R, bds Myrtle House, Gottingen
William, machinist, h 39 Bloomfield
Daniels, George, engineer, h 10 Artz Lane
James, porter I C R, h 25 James
Walter J, machinist, bds 10 Artz Lane
William H, shipwright, h 24 Compton Avenue
D'Arcy, Richard, grain measurer, h 21 Church
Dares, Olive, dressmaker, bds 197 Brunswick
Dargin, J, color sergt E Co, Wellington Barracks
Dart, Bishop, bds Jubilee Cottage, Jubilee Road, n s
Dartt, Theodore, shoemaker, h 37 Cogswell
Dartmouth Ferry and Ticket Office, City Wharf, Upper Water
Dartmouth Soap Co, J P Mott & Co, office, 233 Hollis, fac, Dart
Darton, Annie, wid Will[illegible]n, h 47 Upper Water
Dauphinee, Albert J, wood turner Gordon & Keith, h 154 North
Alfred, laborer, h 18 North Starr
Andrew, salesman A Wilson & Co, h 12 Victoria Lane
Arthur E B, bookkeeper Harrison Bros, bds 16 Allen
Bertha, Miss, employee Ungar's Laundry, bds 185 Grafton

JOHN BOWES, BOOK AND JOB PRINTER 42 Bedford Row, - Cor. Prince. Commercial Printing at Low Rates.

you have OYSTERS to sell,
we are prepared to buy.
BARRINGTON STREET.

A. M. BELL & CO. Household Novelties of Every Description.
67 UPPER WATER STREET.

Dauphinee, Edward T, sea captain, h 16 Allen
Emma, Miss, tailoress, bds Quinpool Road, s s
George E, shoemaker Taylor's factory, bds 7 Moran
Joseph, bottler A Keith & Son, h 8 Victoria Lane
Lorne E, typewriter Sun Insurance (Fire) Co, bds 16 Allen
Nancy, wid Francis, h 8 Victoria Lane
Norman, meat and fish curer, h Quinpool Road, s s
Sarah, wid Elias, h 7 Moran
Davidson, see also Davison
Alexander, contractor, h 87 Windsor
Alexander P, warehouseman Brown & Webb, h 114 Gottingen
Allan, carpenter, bds 46 Wellington
Berth , Miss, clerk Mahon Bros, bds 70 Argyle
B M, of Davidson Bros, 226 Argyle, h 41 Inglis

DAVIDSON BROS., (S R Davidson, B M Davidson), Wholesale Grocers and Commission Merchants, 224 and 226 Argyle. See page 20

DAVIDSON, EZRA, City Stove Store, Hot Air Furnaces, Metal Chimney Tops, Zinc Spouts, Plumbers' Water Fittings, Iron Sinks. 50 Barrington St., cor Sackville, h 86½ Pleasant. (Phone 538).

George E, traveller, h 69 Birmingham
Jas, blacksmith and horse shoer, 484 Up Water, h 38 Veith
James, clerk J C Jones, bds 272 Gottingen
Jessie, Miss, dress maker, Miss Norton, bds 38 Veith
L Clyde, com traveller A & W MacKinlay, h 16 Victoria Rd
Robert, ry mail clerk, h 109 Creighton
Robert, janitor St Paul's Hall, h 70 Argyle
Robert J, plumber, h 70 Argyle
Stephen R, of Davidson Bros, 226 Argyle, h 41 South Park
William, employee I C R, h 35 Artz Lane
William, of W Davidson & Co, h 272 Gottingen

DAVIDSON, WILLIAM & CO., (W Davidson, A Cox, Alex J Ferguson), Engineers and Boiler Makers, 181 and 183 Maynard, (Phone 1166.) See top lines

William S, bookkeeper F D Corbett & Co, h 11 Dundonald
Davie, John, laborer, h 13 Grafton
John, laborer, h 12 Lower Water
John W, cooper, h 55 Queen
Davies, see also Davis
Alfred, carpenter, 41 Pleasant, h 25 Pleasant

DAVIES, CHARLES W., Locksmith, Bell Hanger, Bicycle Repairs, Agent Gendron Reliance Bicycles, 52 Granville, h 13 Welsford. See page 22

Edward, kindling wood maker, h r 5 Pleasant
Francis A, accountant Bank of B N A, bds 72 South

Wholesale and Retail Dealer in Groceries, Flour, Fruits and Vegetables.
EDWARD W. CREASE,
FAMILY GROCER,
OATS, BRAN, FEED, &c.
147 ARGYLE AND 162 BARRINGTON ST.

E. S. BLACKIE, PH. M. CHEMIST and DRUGGIST.
Cor. Spring Garden Rd and Queen St. Opp. Bellevue.
Telephone 596.

JOB PRINTER
W. - Cor. Prince,
inting at Low Rates.

BALDWIN & CO. Headquarters for Hanging and and all kinds of LAMPS. 227 Barrington Street.

Merchant Tailor. JOHN H. A. BAYER, Gentlemen's Furnisher, 16 SPRING GARDEN ROAD.

DAVIES, WILLIAM, Clothier, 134 Argyle, Cor Duke, h 264 Robie, see page 44

Davis, see also Davies

Alfred W, asst secy Acadia Sugar Ref Co, h Dartmouth

Arthur H, clerk S Cunard & Co, bds 3 Vernon

DAVIS, ARTHUR J, pork dealer, 128 Gottingen and 28½ Spring Garden Road, h 128 Gottingen; see page 48

Benjamin N, tinsmith, 209 Grafton, bds Veith

Catherine, wid William, bds 185 Oxford

Charles, temperate drinks, 62 Cornwallis, h 156 Brunswick

Charles A, clerk McDougall's distillery, bds 17 Inglis

Charles S, barber, 28 1-2 Lockman, h 105 Gerrish

David L, hackman, h 20 Birmingham

Doody, wid Hector, h 172 Lower Water

Ellen, Miss, employee cigar factory, bds 172 Lower Water

Frank, Royal Artillery, h 175 Brunswick

Frank W, motorman, h 5 Wright Avenue

George, letter carrier, h 30 Lockman

George, storekeeper Dillon Bros, h Oxford

George H, commission merchant, Taylor's Wharf, Upper Water, h 3 Vernon

George J, printer-pressman, h 156 Brunswick

George T, printer, Herald Co, bds 30 Lockman

George W, storekeeper, h 185 Oxford

Grelig, wid James, h 172 Lower Water

H J, clerk Smith Bros, bds 53 Cornwallis

Herbert F, laborer, h 4 Union

James, mason, h 3 Prince William

James, peddler, h 53 Cornwallis

James, Mrs, candy shop, 53 Cornwallis

Jane, Miss, h 17 Inglis

John C, clerk H M Customs, h 17 Inglis

Lily, Miss, clerk G M Smith & Co, bds 512 Upper Water

M E, clerk G M Smith & Co, bds 512 Upper Water

Maggie Florence, Miss weaver cotton factory, bds Young

Margaret, wid Edward, h 31 Hollis

Mark, laborer, h 19 Rottenburg

Mary, Miss, tailoress, bds 15 North

Nellie, Miss, clerk Glenn & Brown, bds 172 Lower Water

Percy, plumber Crump & Perrior, bds 17 Inglis

Robert H J, driver J Walker, h 171 Grafton

Sarah, Miss, tailoress, bds North, n s

Sarah, wid Richard, h 50 Buckingham

Sarah, wid William, h Young

Susan, Miss, h 206 Grafton

A. C. COGSWELL & SON, DENTISTS, 105 Hollis St Health depends largely on Good Teeth,

LEWIS ARCHIBALD, Carpenter and Builder, 132 South Street. Estimates furnished on application. Telephone 1094. See page 43.

Davis, Thomas, plumber, h 48 Maynard
Thomas, employee Taylor's shoe factory, h 289 North
Thomas W, Canadian News agent, bds Revere House, North
William J, cabinet maker, Gordon & Keith, h 22 North Starr
William, carpenter, h West Young
Davison, see also Davidson
Ada, wid Charles, bds 16 Robie
Christopher S, clerk and Rockingham P O, h Rockingham
Ernest S, clerk, bds 56 Charles
George E, traveller, A & W MacKinlay, h 69 Birmingham
Harry H, clerk, bds 56 Charles
James, clerk, bds 272 Gottingen
DAVISON, JAMES M., Barrister, 16 Prince, h Edward, w s; see card opp barristers.
John, of John Davison & Son, h 56 Charles
DAVISON, JOHN & SON, (John Davison, Robie S Davison) lumber merchants, flour, feed, etc., 18 and 24 North George; see page 46
Robert, railway mail clerk, h 159 Creighton
Robie S, of John Davison & Son, h 117 Robie
Thomas E, clerk inspector's office, h 10 Kent
Walter S, druggist Simson Bros & Co, h 16 Robie
Daw, Robert, laborer, h 536 Gottingen
Wilfred, barber, bds Agricola, cor Livingston
Dawe, Joseph H, military man, h 15 Rottenburg
Dawes & Co, (Chas Andrews, mgr), brewers, 209 1-2 Barrington
Dawson, Annie, employee Moir, Son & Co, bds 32 Dresden Row
James, agent Transfer Co, h 26 George
John, teamster, H & L Co, Ltd, h 167 Lower Water
John, laborer, h 14 Artz Lane
Victoria, wid Patrick, h 32 Dresden Row
Day, Albert, laborer, h 5 Stevens' Lane
Fred W, student, bds 41 Fenwick
Harry, clerk John Pugh & Son, bds 2 South Hollis
Henry S, electrician John Starr, Son & Co, Ltd, bds 62 Queen
John, fireman I C R, h 61 Duffus
John F, employee Cotton Factory, h 38 West
Joseph F, letter carrier, bds 61 Duffus
& Kinsman (M Day, Geo Kinsman), tinsmiths, 72 Cornwallis
Patrick, laborer, Brookfield Bros, h 224 Upper Water
Thomas, truckman, h 41 Fenwick
Walter, paper carrier, bds 41 Fenwick
William, clerk Murdoch's Nephews, bds 2 South Hollis
William H, carpenter J Dempster & Co, h 2 1-2 South Hollis
Daytes, Lizzie, wid Henry, h 112 Lower Water

CRAGG BROS. & CO., COR. BARRINGTON and GEORGE STS. Woodenware, Brooms, Brushes, Etc.

D. and A. Corsets. W. H. CABOT, 131 Barrington St.

HARLAN FULTON, Ox and Cow Hides, Calf Skins. O'CONNOR'S WHARF. PHONE 1080. P. O. BOX 179.

Deacon, Emma, wid John, h 25 Pleasant
Deady, Walter, seaman, h 85 1-2 Cornwallis
Deaf and Dumb Institution, James Fearon, principal, 239-249 Gottingen
Deakin, see also Dakin.
Emma, wid John, h 23 Pleasant
Henry W, coachman, h 16 Dresden Row
Deal, Andrew, machinist, bds Dutch Village Road, w s
Arthur, laborer, h 53 Bloomfield,
Augustus, h Kempt Road, w s
Charles D, farmer, bds Dutch Village Road, w s
Conrad, farmer, h Dutch Village Road, w s
Edward, butcher, h Dutch Village Road, w s
George, farmer, h Dutch Village Road, w s
Johanna, wid David, h 73 Cornwallis
Levi, farmer, bds Dutch Village Road, w s
Mary Miss, clerk, bds 73 Cornwallis
Norman, tinsmith, 5 Cogswell, h do
Scott, truckman, bds 90 North Kline
William H, farmer, h Dutch Village Road, w s
Dean, Bernard, candy shop, 228 Campbell Road, h do
Bernard W, truckman, h 1 Duffus
Carrie, wid John R, h 1 Lorne Terrace
Ethel, Miss, dressmaker, Madame Brown, bds 201 North
F Lieut, H M S Cordelia, bds 2 Lorne Terrace
George, tailor, h 41 John
John W, laborer, h 201 North
Mary, wid Bernard, bds 1 Duffus
William, tram conductor, h Jubilee road, s s
William, fireman I C R, h 357 Campbell Road.
William, laborer, bds 104 Upper Water
Dear, see also Deer.
Harry, teamster, h 32 Albermarle
Thomas B, truckman, h West Young, south side
DeBay, John Harris, teamster J MacInnes & Son, h 9 Bauer
DeBlois, Bessie, wid William M, h 109 Morris
Ralph B, student, bds 37 Spring Garden Road
Walter S, clerk Halifax E T Co, bds 37 Spring Garden Road
William J, mgr Halifax E T Co, h 37 Spring Garden Road
DeCane, Charles, sea captain, h 18 Needham
DeDohse, Charles, employee Dockyard, h 118 Lockman
Dee, Ellen Miss, dressmaker, bds 102 Argyle
Henry J, shoemaker, h 12 Proctor's Lane
James, storekeeper G E Boak & Co, h 13 Almon
John H, shoemaker, h 12 Proctor's Lane
Miss M, tailoress Robt Stanford, bds 102 Argyle

FARQUHAR BROS., Gas Fitters and Plumbers, 16 Barrington St. Phone 850.

JAMES BOWES & SONS. JUDICATURE and other BLANKS in Stock. —142 HOLLIS STREET.—

BALDWIN & CO. High Class English China and Glass Novelties. 227 Barrington Street.

Dee, Mary, dressmaker, bds 102 Argyle
Michael, laborer, 7 Lower Water, died Feb 7, '98
Michael C, stonecutter, h 102 Argyle
Patrick, teamster Geo E Boak & Co, h 57 Queen
Patrick, truckman, h 53 Atlantic
Patrick, lumberman, h 224 Upper Water
Patrick Mrs, variety shop, 226 Upper Water, h 224 do
Thomas A, teamster, h 190 Albermarle
Deegan, Alice, wid Lawrence, h 296 Barrington
Agnes, wid Captain Patrick, h 24 Agricola
Michael, printer, bds 296 Barrington
Nicholas, painter, J E M Taylor, h 135 1-2 Gottingen
Deer, see also Dear
Thomas, truckman, h 88 Creighton
DeFreytas, Andrew, painter, h 83 Albermarle

DeFREYTAS BROTHERS, (C S Defreytas, E J Defreytas,) BOOKSELLERS, STATIONERS AND PRINTERS, **23 Spring Garden Road.**

Charles, painter, h 184 South
Charles Mrs, variety store, 182 South, h 184 do

DeFREYTAS, CHARLES S., Tobacconist and News Dealer, 187 Brunswick. Latest English Newspapers and Periodicals always on hand. h 2 Brunswick

Ella, stenographer and typewriter, bds 184 South
Emmanuel J, compositor Herald, bds 184 South
Frank, letter carrier, bds 184 South
DeGruchy, Charles W, clerk S Cunard & Co, bds 35 Cornwallis
Elizabeth Miss, emp Moir, Son & Co, bds 35 Cornwallis
Esther Miss, clerk Moir, Son & Co, bds 35 Cornwallis
Philip, laborer, h 35 Cornwallis
Delahanty, Catherine Miss, teacher, bds 58 Hollis.
Delancey, Sarah Miss, nurse V G Hospital, bds do
Delaney, Annie, wid Michael, h 183 Agricola
Charles, seaman, h 29 Lower Water
Charlotte, wid Dr. William C, h 126 Morris
Edward, tram motorman, bds 88 Lockman
Edward J, clerk P O, bds 364 Gottingen
Edward, pipe fitter, bds 13 Summit
Ellen, wid Patrick, h 357 Brunswick
James, plumber, h 75 Agricola
John, cooper, h 13 Summit
John, tide waiter customs, h 180 Creighton

Wholesale and Retail Dealer in GROCERIES, FLOUR, FRUIT and VEGETABLES. E. W. CREASE, Oats, Bran, Feed, &c. 147 Argyle and 169 Barrington St.

Sterling Silverware in large Variety. J. CORNELIUS, Jeweller. 99 Granville St.

WM. DAVIDSON & CO., Engineers and Boiler Makers
181 and 183 Maynard Street.
Phone 1166.

JOHN H. A. BAYER, Gentlemen's Furnisher. Merchant Tailor, 16 Spring Garden Rd

Delaney, John F, meat cutter J A Leaman & Co, h 180 Creighton
Lily Miss, h 85 South Park
Michael, clerk, h 102 Hollis
Minnie Mrs, bds 85 South Park
Patrick, laborer, h 17 William
T A, Miss, operator telephone Co, 26 Salter, bds 88 Lockman
Thomas J, bds 357 Brunswick
William, conductor I C R, h 77 Agricola
William, employee Rope Works, bds Dartmouth
William, machinist, h 39 Gerrish
William, plasterer, bds Summit, n s
William, fitter I C R, h Brunswick, op St Patrick's
William E, piano tuner, h 178 Agricola
William J, carpenter, h 54 Dresden Row
William J, bookkeeper, h 132 Windsor
Deleon, Daniel, laborer, h 108 Albermarle
DeLewis, Henry, soap chandler, h 100 Bloomfield, cor Kempt Rd
Della Torre, Arthur M, clerk, bds 126 Cunard
Charles, sr, h 17 Belle Air Terrace
Charles, jr, traveller, bds 17 Belle Air Terrace

DELLA TORRE, WILLIAM, manager London Rubber Stamp Co., 225 Hollis, h 126 Cunard

Dellis, Augustus, laborer, h 3 William
Delouchry, John, laborer, h 29 Falkland
DeMille, Annie, wid James, h 72 South Park
Frank W, clerk Hx Banking Co, bds 72 South Park
DeMolitor, Margaret Miss, bds 14 Barrington
DeMone, Chas, carpenter, 17 Harris, died Nov 26, '97
Charles, B Mrs, wid, h 17 Harris
Heber, tailor, bds 17 Harris
Dempsey, John, laborer, h 5 Maitland
Dempster, James, of Jas Dempster & Co, h 25 North George

DEMPSTER, JAMES & CO., (James Dempster, W F Hillman), plaining and moulding mill, 10 and 12 North George
See page 33.

Dence, George P, telephone inspector, bds Quinpool Road, n s

DENCE, JOHN, grocer and feed dealer, Quinpool Road, n s h do

Dennis, Helen T Miss, typewriter Herald, bds 1 Coburg Road, n s
Lily P Miss, clerk Herald Office, bds 1 Coburg Road, n s
William, managing director Herald, h 1 Coburg Road, n s,
Dent, James, laborer, h 137 Pleasant
DePaul, Sister, Super, Home Guardian Angel, bds 395 Brunswick
DePayzie, Sister St. Mary's Convent, h Barrington
DeRand, Joseph, blacksmith, h 83 Campbell Road

A. C. COGSWELL & SON, DENTISTS, 105 Hollis St. Health depends largely on Good Teeth.

Boiler Makers
ynard Street.
Phone 1166.

180 Creighton

ls 88 Lockman

ch

ick's

or Kempt Rd

don Rubber

n Park

797

rth George
V F Hillman),
h George

Road, n s
oad, n s h do
rg Road, n s
Road, n s
g Road, n s,

5 Brunswick

STS, 105 Hollis
Health depends
on Good Teeth.

A. T. BOUTILIER, We can supply you with Oysters throughout the year.
37 BARRINGTON STREET

Derrick, Anne, wid Patrick, bds Dutch Village Road, w s
DesBarres, Lewis W, barrister, registrar admiralty court, 193 Hollis, h 44 South Park
DesBrisay, Albert 7, draughtsman, h 16 Brunswick
DesGranges, Francis, seaman, h 179 Upper Water
Desmond, Alfred D, clerk, bds 310 Upper Water
Florence A, wid James, h 13 Macara
Frederick, carpenter, bds 310 Upper Water
James, agent, 308 Upper Water, h 310 do
James, Mrs, confectionery, 308 Upper Water, h 310 do
James W, quartermaster sergt R E, h Lumber Yard, Hollis
Robert, seaman, bds 310 Upper Water
Devan, Charles, ship carpenter, h 7 Brunswick Lane
William, engineer, h 18 Gray's Lane
DeVaney, Catherine, wid Henry, grocer, 404 Gottingen, h do
Daniel, bricklayer, bds 39 Allen
Henry, bricklayer, h 442 Upper Water
Mary, wid John, h 39 Allen
Robert, blacksmith, h 96 Cornwallis
Robert J, clerk W J Hopgood, bds 96 Cornwallis
Thomas M, laborer Hospital, h 404 Gottingen
Deveaux, Joseph, h Maple
Nectaire, seaman, N W A, h 96 Lower Water
Sarah, Mrs, h 100 Lower Water
Devine, Isabel, wid John F, variety, 48 West, h do
Lily, wid William, h 49 Grafton
M E Miss, school teacher, bds 219 Brunswick
Devlin, Angelina Miss, h 119 Gottingen
John P, plumber, h 12 Tobin
Mary, wid John, h 119 Gottingen
Maud, of M & A Devlin, h 119 Gottingen
Samuel, elevator tender Met Building, bds 23 Dresden Row
Susan, wid Thomas, h 23 Dresden Row
William, employee Dockyard, h 31 Lockman
Devonshire Restaurant, Daniel Walker, prop, 221-223 Up Water
Dewier, John, coachman, h 82 Maitland
DeWolf, see also DeWolfe
Amy, wid John C, h 271 Brunswick
A B Sydney, com mer, 124 Upper Water, bds 271 Brunswick
Elizabeth, wid John, h 154 Lower Water
Harry C, bookkeeper, bds Rockingham
H G, clerk T A S DeWolf & Son, h Bedford
James E, of T A S DeWolf & Son, h Bedford
James F, truckman, h 1 Albert

G. H. CUTLIP, Importer of Wall Papers,
56 Gottingen St.
ESTABLISHED 1865.

Cragg Bros. & Co., OPEN IN THE EVENING.
Cor. Barrington and George Streets.

LEWIS ARCHIBALD, CARPENTER AND BUILDER, 132 South Street. Estimates furnished on application. Phone 1094. See page 43.

DeWolf, James R, physician, h 63 Morris
John W, com merchant, 74 Bedford Row, h Rockingham
S B, bookkeeper T A S DeWolf & Son, bds Bedford
Susan, wid Charles A, h 271 Brunswick
DEWOLF, T. A. S. & SON, (J E DeWolf, E McLennan), ship brokers and commission merchants, 135-137 Upper Water. See page 19
DeWolfe, see also DeWolf.
Annie Miss, clerk, bds 102 1-2 Gottingen
Charles E, barrister, Judge of Probate Office, Windsor, h 124 Pleasant
Ellie Miss, teacher Compton Avenue, bds Willow ark, s s
Frederick T, of DeWolfe, Son & Co, summer residence, Dutch Village
Henrietta Miss, teacher Compton Ave, bds Willow, s s
John L, clerk Simson Bros & Co, bds Willow
John M, traveller McAskill, Dougall & Co, h 84 Willow
John W, clerk Thos Lynch, bds 102 1-2 Gottingen
Maggie Miss, clerk, bds 102 1-2 Gottingen
Mary A, wid John, h 102 1-2 Gottingen
Son & Co, (Frederick T DeWolfe, carriage manufacturers), 103 to 107 Robie
William, shoemaker Taylor's factory, bds 102 1-2 Gottingen
DeYoung, Alfred B, truckman, bds 36 Kaye
Catherine, Mrs, tailoress, bds 21 Tobin
Edward, brewer, h 16 Bishop
Frank, brewer, bds 16 Bishop
Frederick, laborer Collas, Whitman & Co, h 25 Brunswick
Frederick, laborer, h 12 Cunard
Frederick A, bookkeeper, h Dartmouth
George H, letter carrier, h 8 Harris
James, driver fire department, h 67 Brunswick
James W, clerk Y M C A, bds 36 Kaye
John, groceries, 225 Brunswick, h 223 do
John, laborer, h 15 Gerrish
Joseph, pipe fitter, h 132 Maitland
Joseph C, tinsmith A S R, h 21 John
Dibbon, Cyrus, carpenter, bds 7 Needham
Frederick W, clerk Moir, Son & Co, bds 5 Needham
Joseph, carpenter, h 5 Needham
Joseph, carpenter, bds 7 Needham
Richard, carpenter, h 36 John
Samuel A, printer D FBrown P B & P Co, bds 5 Needham
Dick, Alex, mining engineer, Room 15 Queen Build, h Dartmouth
Dickenson, Robert, armorer 2nd Leinsters, h 244 Lockman

W. H. DRAKE, FINE GROCERIES, FRUITS, FARM AND DAIRY PRODUCE, 105 Barrington St., (Cor. Prince.)

DR. E. P. ENNIS, DENTIST 125 BARRINGTON STREET, Opposite St. Paul's Church.

BALDWIN & Co. High Class English China and Glass Novelties. 227 BARRINGTON STREET.

Do you wish Money to start in Business. See The Canadian Mutual Loan and Investment Co'y, WM. McKERRON, Agent. HALIFAX.

Dicketts, Eleanor, wid Herbert, h 2 Jubilee Road
John C, telegraph operator, h 2 Jubilee Road

DICKEY, CROFTON, Wholesale and Retail Dealer in Milk and Cream, 207 Agricola, cor Ontario, h do.

Dickie, Cecilia, teach Hx L C, 164-1?2 Pleasant, bds "Elmwood"
William, machinist, bds 6 Union
Dickinson A, R A, h 199 Lockman
N H C, captain, Wellington Barracks
Dickson, see also Dixon
Alexander A, police officer, h 26 Compton Avenue
Edward E, laborer, h 142 Creighton
John, sergt 2nd Leinsters, h 246 Lockman
Norman D, bds Birch Cove
Wm J, conductor I C R, h 100 West
Diggins, Arthur, employee H M D, h 199 Lockman
Maurice, trader, h 217 Albermarle
Diggs, George, laborer, h 185 Albermarle
Dillman, John, bottler A Keith & Son, h Dartmouth
Thomas, bookkeeper Halifax Breweries, h 54 Duke
Dillon, Bartholomew, retired police sergeant, h 86 Agricola
DILLON BROS., (John P Dillon), groceries and liquors, 78 to 80 and 69 to 75 Sackville. See page 29.
Catherine, wid Patrick, h 49 Albermarle
Edward, blacksmith, bds 2 Chestnut Place
Henry, waiter, h 57 George
John, truckman, h r 61 Dresden Row
John P, of Dillon Bros, h 49 Albermarle
Katie Miss, employee Clayton & Sons, bds 86 Agricola
Mary Miss, pants maker, bds 86 Agricola
Mary Ann, wid William, h 49 Albermarle
Dilnoky, Maria, wid Anthony, h 81 Hollis
Dimock, A Reginald, customs clerk, G E Boak & Co, bds 40 South
Henry, carpenter, bds Rockingham
Herbert, carriage builder, h 117 Dresden Row
James E, bookkeeper Black Bros & Co, h 40 South
Nellie, wid Ralph, h 9 Carleton
Stanley, clerk Black Bros & Co, bds 40 South
William, painter Frank Reardon, h 117 Dresden Row
Dingle, John C, clerk McPherson & Freeman, bds 77 Gottingen
Dingyderry, George T, laborer H M D, h 49 Almon
Dinysia, Sister, St. Mary's Convent, 4 Barrington
Diocesan Rooms, Church of England, 34 Barrington

DIRECT UNITED STATES CABLE CO., LTD., C. W. LUNDY, SUPT., 48 Bedford Row, cor Prince. See page 23

JAMES BOWES & SONS, LAW BLANKS, 142 Hollis Street.

HENRY BUSCH, ARCHITECT, 60 BEDFORD ROW.

FARQUHAR BROS., Tinsmiths and Sheet Iron Workers. 16 BARRINGTON ST. PHONE 850

Dirmer, Anthony, tailor R Stanford, bds Victoria Hotel, Morris
Edward, tailor R Stanford, bds Victoria Hotel, Morris
Dispensary, 31 & 35 Brunswick
Dixon, see also Dickson
Arthur J, clerk, h 17 Brenton
Charles, foreman Moir, Son & Co, h 31 Artz Lane
Charles T, porter C P R, h 41 Creighton
David, brakeman I C R, h Campbell Road, opp ferry
Edward, laborer, h 27 Africville, Campbell Road
Edward, Rev. Baptist, h 12 Africville, Campbell Road
Fanny, emp Globe Laundry, bds 31 Hurd's Lane
Frances, wid, 65 Argyle, died May 20, '97
Gamble, private M S C, h 1 Maynard
George, painter Frank Reardon, bds 108 Hollis
George E, waiter S S Beta, bds Mahar's Court r 79 Hollis
George N, engineer, bds 31 Artz Lane
George W, engineer Queen's Wharf, h 31 Artz Lane
Herbert C, brass finisher, bds 31 Artz Lane
James, truckman, h 10 Africville, Campbell Road
John, stevedore, h Quinpool Road
John Mrs, groceries, h Quinpool Road, s s
John A, carpenter, electric light station, h 12 Church
John, jr, beer manufacturer, bds Quinpool Road
John A, carpenter, h 12 Church
Louis, grocer, 70 Bilby, h do
Mary, wid George, h Campbell Road, op ferry
Minnie Miss, dressmaker, bds Quinpool road, s s
Richard F, Rev, C of E, h Bedford
Thomas, stevedore, h 70 Lockman
William, stableman, h 79 r Hollis
William M, tailor Clayton & Sons, bds 79 r Hollis
Dixson, Lewis L, salesman G J Hamilton & Sons, h Bedford
Doane, F W W, city engineer City Hall, h 7 Inglis
Harry, clerk, h 44 Brunswick
Henry M, traveller Smith Bros, h 46 Gottingen
Doat, George, mason, bds 7 Brenton
Dobb, Richard, employee H M S Dockyard, h 4 Gerrish Lane
Dobbie, Charles F, machinist, bds 170 Robie
John E, chief engineer S S Halifax, h 170 Robie
Dobbin, Charles A, tinsmith, bds 39 John
Rupert D, stevedore, h 39 John
Dobell Steamship Line, Montreal to Halifax, F D Corbett & Co. agents, 135 and 137 Lower Water
135 and 137 Lower Water
Dobson, Frederick W, student, bds 94 Dresden Row

Dr. George H. Fluck, DENTIST, 122 HOLLIS STREET, Opp Halifax Hotel.

S. ARSCOTT & Co. Dealers in Leather, Hides, Skins, Plastering Hair, &c.
Cunningham & Curren's South Wharf, Up. Water Street. Phone 970.

Dobson, William Rev, Methodist, h 94 Dresden Row
Dockrill, Albert E, upholsterer, bds 289 Brunswick
Arthur, cabinet maker Gordon & Keith, h 34 Granville
Edward, upholsterer, 289 Brunswick, h do
Walter, carpet layer, Gordon & Keith, h Welsford
William, upholsterer, bds 289 Brunswick
Dockyard, H M, north end Upper Water
Dodd, William, laborer, h 140 Campbell Road
Dodge, Charles, R, electrician, bds 27 South Park
Stephen C, physician, 87 Hollis, h 27 South Park
Dodsworth, Leslie S, carpenter, bds 5 Black
Dodwell, Charles E W, pub works dept, engineer, Roy Building, Barrington, h 42 Queen
Doherty, see also Dougherty.
Cecelia, wid George, h 4 Sackville
Clemens, laborer, bds 3 Duke
Donald A, clerk Bauld, Gibson & Co, bds 34 Falkland
Edward, carpenter, h 19 Sullivan
Emma Miss, emp Moir, Son & Co, bds 4 Sackville
Gerald J, clerk N & M Smith, bds 4 Sackville
John, painter, h 104 Cornwallis
Philip, teacher St. Patrick's school, h 50 Willow
Robert, clerk Bauld, Gibson & Co, h 34 Falkland
Thomas, employee I C R, h 314 Campbell Road
Thomas, Queen's Wharf, h 136 Tower Road
Dolan, quartermaster Sergt J, Wellington Barracks
Doley, James W, printing, 167 Barrington, h 4 Lockman Avenue
Dolorosa, Sister, Lady Superior St. Mary's Convent, 4 Barrington
Dolmalain, L M A, Prof Lang, Aberdeen Build, bds 37 1-2 Allen
Dominic M, Sister, teacher St. Patrick' school, bds 321 Brunswick
Dominion Atlantic Railway Freight Shed, North
Dominion Atlantic Railway Passenger Station, North

DOMINION ATLANTIC RAILWAY TICKET OFFICE, A. C. Currie, Agent, 126 Hollis Phone 391.

DOMINION BUILDING AND LOAN ASSOCIATION, Faulkner & Co, agents, 152 Hollis
Dominion Carriage Factory (A Lamphier), show rooms, 52 and 54 Argyle, works 81 to 85 Grafton

DOMINION COAL CO., LTD., M R Morrow, general sales agent Maritime Provinces, 171 Lower Water. See page 39

DOMINION COTTON MILLS CO., LTD., John Taylor, manager Halifax branch, Kempt Road. Phone 145

CRAGG BROS. & CO. BARBERS' SUPPLIES and SHAVING OUTFITS. Cor. Barrington and George Sts.

47 & 49 ARGYLE STREET, Choice TEA, COFFEE, Spices, Canned Goods, Etc. D. H. CAMPBELL. FAMILY GROCER, TELEPHONE 282. Butter cheese and Eggs

We are the Price Cutters on First-Class Groceries. A. L. DOYLE & CO., 181 Lower Water St.

Agency for Standard Fashion Co. Orders by Mail Promptly Filled.
133 BARRINGTON ST.
WILLIAM CROWE,
Berlin Wools, Yarns, Fine Wools

DOMINION EXPRESS CO., Chas S. Philps, city passenger agent, office 107 Hollis, phone 315

Dominion Government Savings Bank, J R Wallace, asst receiver general, 72-74 Granville

Dominion Line Steamships, A G Jones & Co, agents, Jones' Wharf, Lower Water

DOMINION PLATE GLASS INSURANCE CO., J Duffus & Co, agents, 119 Hollis

Dompierre, Celina, wid Onesime, h 114 Queen
Onesime M, insurance clerk, bds 114 Queen
William, clerk, bds 114 Queen

Donahoe, see also Donohoe, Donoghue, Doneaghy
Cornelius, laborer, bds 9 Greenville
Ed, of E Donahoe & Son, 53 & 55 Buckingham, h 51 1-2 do
E & Son, grocers, and liquors, 53-55 Buckingham, cor Grafton feed store, 184 Grafton
Ellen, wid Matthew, grocer, 6 Campbell Road, h do
Ellen, wid Owen, caretaker Lyceum, h 8 Poplar Grove
Frank, clerk, h 8 Poplar Grove
James E, of E Donohoe & Son, h 7 Spring Garden Road
Jeremiah J, insurance agent, h 51 Spring Garden Road
John, storekeeper Walter Mitchell, h 9 Granville
Minnie Miss, bds 8 Poplar Grove
Patrick, laborer, h 9 Gray's Lane
Madam Mary E, teacher bds Convent Sacred Heart

Donald, John, plumber John Borton & Co, h Dartmouth

Donaldson, Caroline Miss, h 15 Wright Avenue
George, cutter Clayton & Sons, bds Victoria Hotel, 18 Morris
Thomas S, farmer, h Birch Cove

Doneaghy, see also Donahoe, Donaghue, Donohoe.
John, restaurant, 192 Upper Water, h do.
John, carpenter, h cor Hurd's Lane and Water
Mary Mrs, Dominion House, 75 Buckingham, h do
Mary, wid John, Atlantic Hotel, 330 Upper Water

Donnelly, James, laborer, h Grafton
James J, carpenter, h 260 Maynard
James M, painter and glazier, h 202 Argyle
Johanna, wid Peter, h Grafton
Joseph, laborer, h Grafton
Joseph, commercial traveller, h Rockingham
Joseph I, student, bds Rockingham
Mary, cigar maker, bds Grafton

Donoghue, see also Donahoe, Donohoe, Doneaghy.
John, storekeeper W & C H Mitchell, h 9 Granville

Donohoe, see also Donahoe, Donoghue, Doneaghy, Donohue.

J. CORNELIUS, Jeweller, 99 GRANVILLE STREET, DIAMONDS AND PRECIOUS STONES.

A. E. CURRIE, (Successor to W. N MURPHY & Co.) Dealer in Hams, Bacon, Sausages, Fresh and Corned Pork, &c. 208 ARGYLE ST., HALIFAX, N. S.

Donohue, Bridget, wid T, janitrix Hx Academy, h 79 Sackville
Eleanor, wid Matthew, groceries, h 6 Campbell Road
M G Miss, clerk A W Redden & Co, bds 73 Sackville
James, sheet metal worker, 76 Argyle, bds Lovitt House
Donovan, A E, special agent Mutual Life Ins Co, bds Lorne House
Andrew E, plumber Farquhar Bros, h 67 Maynard
Arthur, clerk Colwell Bros, bds 7 Bishop
B Miss, tailoress Robt Stanford, bds 7 Bishop
Charles W, mason, h 193 Creighton
Claude I, inspector of plumbing City Hall, bds 69 Maynard
James M, builder, h 65 Agricola
John, boiler maker, h 92 Bloomfield
Mary, teacher, bds Lorne House, 81-91 Morris
Michael J, carpenter, 193 Creighton, h 69 Maynard
Minnie, bds 169 Pleasant
Timothy J, painter, Halifax Hotel, h 7 Bishop
W E, student, bds 49 Granville
William G, clerk C P R telegraph, bds 7 Bishop

DONOVAN, WM. H.,

MANUFACTURER OF

Belfast Ginger Ale, Ærated Lemonade,

Sparkling Champagne Cider, Soda Water, and all kinds of Mineral Waters,

41 to 47 GRANVILE ST., h 49 do

Doody, Daniel, clerk Acadian Hotel, h 3 Fenwick
James, carpenter I C R, h 198 Campbell Road
Dooks, Wm, carpenter, h 46 West
Dooley, Francis, laborer, h 17 Artz Lane
Dooling, James W, laborer, h 2 Uniacke
Doolittle, Charles, electrician, bds Brunswick Hotel, Brunswick
Doran's Cafe, prop, W L Doran, 44 Barrington
Doran, Catherine, wid Edward, liquors, 5 Bedford Row, h do
Mary, wid William, nurse, h 202 Dresden Row
M Miss, clerk, bds 5 Bedford Row
Michael, fitter I C R, bds 5 Bedford Row
William L, prop. Doran's Cafe, 44 Barrington, h do
Dore, Louise Mrs, bds 45 Cornwallis
Dorey, Elizabeth, wid Henry, bds 80 Creighton
Ida, groceries, 263 Oxford, bds do
John T, accountant, h 165 Agricola
Mary Miss, groceries, h Oxford, e s, cor Oak

Dr. E. P. ENNIS, Dentist, 125 BARRINGTON STREET, Opp St. Paul's Church.

BARNSTEAD AND SUTHERLAND, KID GLOVES 145 & 147 Barrington St.

Nova Scotia Dairy, WHIPPING CREAM, a Specialty. 'PHONE 628. 35 KAYE STREET.

FRENCH & HEALY. PLUMBERS & GAS-FITTERS. Tinsmiths, Zinc Workers, &c. Opp. City Hall. 42 DUKE.

Dorey, William, sea captain, h 266 Oxford
William H, laborer, h 80 Creighton
Dormier, Anthony, bds Victoria Hotel, 18 Morris
Edward, bds Victoria Hotel, 18 Morris
Dotten, Margaret, wid Thomas, h 58 Macara
Doubleday, John, coachman, h 44 Seymour
John, butler Government House, h 8 South Hollis
Percy, gardener, h Seymour
Doucett, Chas, clerk S LeBlanc, bds Albion Hotel, 20-22 Sackville
Dougherty, see also Doherty.
Edward J, carpenter, h Macara, n s
Edward J, jr, carpenter, h Macara, n s
T Campbell, mnfrs' agt, 129 Hollis, h 102 1-2 Pleasant
Douglas, Annie Miss, boarding house, 71 Grafton
Capt Bloomfield, R N R, naval asst M & F dept, bds 188 Pleasant
Daniel F, pipe fitter, h 4 South Hollis
Edgar, student, bds 1 Inglis
John B, traveller Smith Bros, h Coburg Road, n s
Thomas, commercial traveller, h 1 Inglis
Doull, Alexander M K, h Virginia Cottage, w s N W Arm
John, Pres Bank N S, bds Waverley House, 174 Pleasant
Walter S Mrs, h 10 Pleasant
Dover, Emil, retoucher Gauvin & Gentzell, h 84 Birmingham
Dow, Alexander, h 3 Granville
Charles E, bookkeeper A J Grant & Co, h 118 Creighton
Donald, plumber Crump and Perrier, bds Poor's Asylum
Eliza, wid Alexander, h 118 Creighton
Ella, dressmaker, bds 118 Creighton
James, h 29 Compton Avenue
Jas H, superintendent Poor's Asylum, west end South, h do
Robert, seaman, h 94 Albermarle
Robert E, machinist Longard Bros, bds 3 Granville
Rupert A, bookkeeper W & C Silver, h 12 Cunard Court
Stanley H, clerk Pickford & Black's, bds 118 Creighton
Susanna, h 71 George
Dowd, Patrick, carriage blacksmith, 4 Maitland, h 182 Gottingen
Dowden, Alfred J, carpenter, bds 291 North
Annie E, tailoress Clayton & Sons, bds 291 North
Charles E, clerk, bds 291 North
Elihu, clerk Brown Bros & Co, bds 291 North
George W, carpenter, h 291 North
William T, carpenter, h 285 North
Dowell, Ernest, laborer, bds 13 Pine
Dowley, Frederick, seaman, h 122 Gottingen

G. R. ALLEN, English and American Paper Hangings, and Decorations. 130 QUEEN STREET.

The only Cash Grocers. A

Dowling, Amel
Daniel, co
Downey, see al
DOWNEY, A
Bucking
Charles W
Daniel, fir
Frank, coo
George E,
James, sca
James, ste
James P,
John, mas
Michael, n
Samuel, cl
Sarah, wid
Sarah Mrs
William, r
William, a
Downie, see al
Charles, m
Charles W
George, sr,
George, jr,
William, s
Downs, Annie
Mary Miss,
Matilda, w
Dowsler, Eleou
Doyle, A L, cl
DOYLE, A. L
181 Low
Alice C, b
Andrew, li
Andrew W
Annie, wid
Arthur, wa
Augustine,
Bridget, w
Cassie Miss
Daniel, em
Edward, ca
Elizabeth,
DOYLE, ERN
Queen B

FADE

The only Cash Grocers. A. L. DOYLE & CO., 181 Lower Water Street.

Dowling, Amelia, wid Charles, h 22 Bland
Daniel, coachman, h 32 Summer
Downey, see also Downie
DOWNEY, ALBERT, gents' furnishings, 239 Barrington, cor Buckingham h 29 North Park. See page 47
Charles W, clerk Scovil & Page, h 55 Creighton
Daniel, fireman steamer, bds 12 Hurd's Lane
Frank, cooper, bds 95 Cornwallis
George E, clerk, bds 233 Maynard
James, seaman, h 95 Cornwallis
James, stevedore S Cunard & Co, h 233 Maynard
James P, foreman city works, h 64 Agricola
John, mason, bds 95 Cornwallis
Michael, machinist, bds 12 Hurd's Lane
Samuel, clerk, bds 233 Maynard
Sarah, wid William, h 18 Bauer
Sarah Mrs, janitress, h 87 Hollis
William, machinist, bds 12 Hurd's Lane
William, agent Harlan Fulton, h Robie
Downie, see also Downey
Charles, mgr Industrial School shoe dept, h 92 Maynard
Charles W, clerk Scovil & Page, h 35 Creighton
George, sr, cashier I C R, h 9 2 Maynard
George, jr, clerk R H Cogswell, bds 92 Maynard
William, storekeeper, h 276 Robie
Downs, Annie Miss, h 310 Robie
Mary Miss, h 310 Robie
Matilda, wid Andrew, h 308 Robie
Dowsler, Eleouise, wid Henry, h 154 Creighton
Doyle, A L, clerk, h 17 Falkland
DOYLE, A. L. & CO., (M F Doyle), wholesale and retail grocers, 181 Lower Water (phone 549). See top lines
Alice C, bds 9 Cunard Court
Andrew, liquors, 228 Upper Water, h 2 Kempt Road
Andrew W, sergt police H M D, h H M Dockyard, Up Water
Annie, wid Thomas, h 406 Upper Water
Arthur, waiter City Club, h 5 Agricola
Augustine, clerk, h 7 Brenton Place
Bridget, wid Peter, bds 37 Fenwick
Cassie Miss, h 13 Blowers
Daniel, emp shovel factory, h Harrietsfield Road
Edward, car cleaner I C R, h 229 Maynard
Elizabeth, wid John, h Herring Cove Road, s s
DOYLE, ERNEST F., ass secretary Queen and Royal Ins Co's, Queen Building, 177 Hollis, h 355 Brunswick

FADER & CO., FISH MERCHANTS, 30 Bedford Row. Phone 503.

Berlin Wools, Yarns, Fine Wools. WILLIAM CROWE, 133 Barrington Street. ALL KINDS OF LADIES' FANCY WORK AND MATERIALS.

WM. DAVIDSON & CO. Ships Tanks Girders, Smoke Pipes and all kinds of Sheet Iron Work Promptly Executed. 181 and 183 MAYNARD STREET,

Pay off that Mortgage by Investing in The Canadian Mutual Loan and Investment Co'y. WM. McKERRON, Agent, HALIFAX.

Doyle, James, stevedore, h 7 Lockman
James, laborer, h 370 Upper Water
James, of Doyle Bros, Barrington, bds 28 Granville
Jean Miss, tailoress, bds 169 Lockman
Jane, wid John, h 177 Creighton
John, laborer, h 177 Creighton
John J, tailor, h 13 Moran
John, employee Henderson & Potts, h Longard Road, n s
John A, mgr. A L Doyle & Co, h 17 Falkland
Joseph J, physician, bds 51 North Park
Laurence, printer, h 16 South Hollis
Lawrence, laborer, h 20 South Hollis
Lucy, wid John, h 83 Creighton
Mary, wid James C, h 355 Brunswick
Matthew G, clerk Echo Office, h 13 Blowers
Matthew N, L L B, solicitor and notary public, Room 13, 60 Bedford Row, h 9 Cunard Court
M F, of A L Doyle & Co, h 17 Falkland
Michael J, clerk John Hogan, bds 47 George
Moses E, teamster, h Lady Hammond Road, s s
Patrick, ship owner, 199 1-2 Lower Water, h 9 Cunard Court
Patrick, laborer, h 530 Upper Water
Patrick, dry goods, 140 Argyle, h 142 do
Patrick J, linotype operator, Herald, h 16 Gerrish
Patrick, truckman, h 40 Lower Water
Peter, employee shovel factory, h St Margaret's Bay Rd, n s
Peter, stonecutter, h 249 Campbell Road
Peter J, restaurant, 76 1-2 Gottingen, h 78 do
Stephen, laborer, h Dutch Village Road, e s
Thomas, h 42 Spring Garden Road
Thomas, truckman, h West Young, s s
Thomas, cooper Woods' Wharf, h 51 North Park
Thomas, liquors, 155 Lower Water, h do
Thomas J, clerk Queen Ins Co, bds 355 Brunswick
Thomas P, laborer, bds 249 Campbell Road
Thomas W, bds 42 Spring Garden Road
William, stevedore, h 7 Cunard Court
William, clerk Northup & Cossey, bds 20 South Hollis
William J, police officer, h 140 Gottingen
Draener, Joseph S, clerk, h 130 North
Drake, Alfred C, clerk T Larsen & Co, h Dartmouth
Clifford, mechanic, h Dartmouth.
David, carpenter, h 275 Campbell Road
Francis, bds 106 Maynard
Frederick W, watchmaker and jeweller, 145 Hollis, h Dart

Dr. George H. Fluck, DENTIST, 122 HOLLIS STREET, Opp Halifax Hotel,

A. E. CURRIE, (Successor to W. N. MURPHY & Co.) Dealer in Hams, Bacon, Sausages, Fresh and Corned Pork, &c. 208 ARGYLE ST., HALIFAX, N. S.

Drake, Herbert H, clerk, h Wentworth, Dartmouth
James D, carpenter, bds 275 Campbell Road
James H, clerk L M Campbell & Co, h 53 Almon
Sydney C, clerk W H Drake, h Dartmouth
Thomas piano forte maker Brockly & Co, bds Dartmouth
DRAKE, WILLIAM H., grocer, 105 Barrington, cor Prince, h 83 South Park. See side lines
Draper, George W, h "Malvern Cottage" South, s s, west end
Dreelan, Elizabeth, wid Michael, h 79 Cornwallis
Dresdner, Moses, general dealer, h 30 1-2 Bedford Row
Dresner, Joseph Cohen, merchant, h 130 North
Driggers, Isaac, carpenter, h north end Gottingen, w s
Joseph, carpenter, h north end Gottingen, w s
Drill Shed, 8 Spring Garden Road and North Park
Driscoll, Dennis L, truckman, h 29 Bloomfield
Frank, conductor I C R, bds 204 Lockman
Julia Miss, dressmaker, bds 19 Rottenburg
Mary Miss, employee Clayton & Sons, bds 29 Bloomfield
Michael J, laborer, h 376 Upper Water
Patrick J, truckman, h 2 Campbell Road
Patrick, John, teamster, h 52 John
Walter S, baggage master D A R, h 280 Campbell Road
Willis, carpenter, h 33 Duncan
Druhan, Allen J, pipe fitter, bds 128 North
Frank, brakeman I C R, bds 128 North
Thomas, roofer, h 21 Gottingen
Thomas, Mrs, dry goods, 21 Gottingen, h do
Drummond, John, drug clerk, bds 31 Spring Garden Road
Dryden, Annie, wid Dennis, bds 176 Agricola
Blanche, Miss, music teacher, bds 176 Agricola
Dennis, clerk, bds 176 Agricola
Mary Miss, stenographer, John Tobin & Co, bds 176 Agricola
Michael, stenographer, bds 176 Agricola
Michael, clerk, bds 176 Agricola
Drysdale, Albert, hackman, h 33 Windsor
Andrew, quarryman, h 41 Quinn
Annie Miss, employee Moir, Son & Co, bds 9 Bishop
Arthur, Q C, of Drysdale & McInnes, h 43 Inglis
Austen, farmer, bds 260 Chebucto Road
Arthur V, druggist, 47 Agricola, h 45 do
Charles, employee City Works, h 1 Clifton
Charles W, dairyman, h 260 Chebucto Road
David H, laborer, h Connolly Road
Donald, laborer, h 37 Beech
Elizabeth, wid William, h 129 Chebucto Road

JOHN BOWES, BOOK & JOB PRINTER, Cor. Bedford Row & Prince Sts. The best facilities for fine and Commercial Printing.

W. H. DRAKE Fine Groceries, Fruits, Farm and Dairy Produce. 105 BARRINGTON STREET, (Cor. Prince.)

Nova Scotia Dairy, ALEX BOND, Proprietor
PHONE 628.
35 KAYE STREET.

Drysdale, Ephraim, stevedore, 9 Argyle
Frank, machinist, h 10 Beech
George, bds 33 Windsor
James S, stone cutter, h Melville Island Road, n s
John, truckman, h 265 Oxford
Joseph, teamster, h north end Polar, w s
Joseph, stonecutter, bds 129 Chebucto Road

DRYSDALE & McINNES, (Arthur Drysdale, Q C, Hector McInnes, W H Fulton, J B Kenny), barristers, solicitors, etc, 35 Bedford Row See card opp barristers

Neil, laborer, h 32 Poplar
Robert, laborer, bds 129 Chebucto Road
Robert N, h Herring Cove, w s N W Arm
Robert W, trackman I C R, h 369 Campbell Road
Walter, truckman, h 263 Oxford
William H, painter D Roche, h 9 Bishop
William P, laborer, h 9 Bishop
Dudley, Harriet E Mrs, matron School for the Blind, Morris
Duff, John H, shipwright, h 286 Robie
William, laborer, bds 167 Lower Water
William R, painter, bds 286 Robie
Duffield, Arthur S, packer Smith Bros, h 370 Gottingen
Johanna, h 92 Upper Water
John, baker Moir, Son & Co, bds 92 Upper Water
John, shoemaker, 3 East Young, h 47 George
Mary Mrs, h 60 Grafton
Peter H, waiter Halifax Club, bds 172-176 Hollis
William, seaman, h Penny's Lane, 510 Upper Water
Dufresne, Grant, acct P H & L Co, bds Hillside Hall, 21 South
Duffus, Allan W, clerk John Duffus & Co, bds 25 Kent
Catherine, wid William, h 25 Kent
Graeme S, captain R A, h 19 Tower Road
J Norwood, cashier S Cunard & Co, bds 93 South Park
James B, clerk Jack & Bell, bds 29 Edward, e s
John, of John Duffus & Co, h 25 Kent

DUFFUS, JOHN & CO., (J Duffus, B P Saunders),
FIRE AND MARINE INSURANCE BROKERS,
Fire. Commercial Union Assce. Co., Ltd., of London, G. B.
Accident. Ocean Accident and Guarantee Corporation, Ltd., of London.
Plate Glass. Dominion Plate Glass Insurance Co.
OFFICE 119 HOLLIS. Phone 316.

E. S. BLACKIE, Ph. M. Chemist & Druggist,
Cor Spring Garden Rd. & Queen St.
Opp. Bellevue. Tel. 596.

BERLIN WOOLS, YARNS, ETC.
133 BARRINGTON ST.,
Between St. Paul's Church and Parade
WILLIAM CROWE,
Needles for all Sewing Machines.

4c. Canned Goods only 4c. We sell them at that Price. Guarantee Quality and Deliver Promptly, A. L. DOYLE & CO. The only Cash Grocers. 181 Lr. Water St

Duffus, Kate, wid James, h 93 South Park
Samuel, cook, h 7 Charles
DUFFUS, WILLIAM, agent Phoenix Ins Co, of Hartford, 93 Granville, h 29 Edward. See page 53.
Duffy, John, trader, h 70 Grafton
William E, laborer, bds 47 Hollis
Duggan, Albert, painter D Roche, h North, cor Agricola
Adelia, employee Clayton & Sons, bds 27 Buckingham
Alexander, laborer, h 13 Cornwallis
Andrew, laborer, h 13 Cornwallis
Andrew, laborer, h 52 Lower Water
Archibald, gunner Royal Artillery, h 25 Bilby
Blanche Miss, employee Clayton & Sons, bds 27 Buckingham
Charles C, stevedore, h 44 Lockman
Charles J, stevedore, h 32 Veith
Clifford, stevedore, h 48 Lower Water
Dominick, tram motorman, h 22 Starr
Edward, brass finisher, h 8 Lockman
Edward, painter, h 67 Lower Water
Ellen, wid Chas, bds 14 Hanover
F O, Lieut Adjutant, Wellington Barracks
George, printer, bds Market Wharf, Lower Water
Hattie, employee Moir, Son & Co, bds Market Wharf
Henry W, laborer, h 151 Creighton
Horatio, foreman pickle factory, h 25 Brunswick
James, painter, h 48 Prince
James, painter, h 156 North
James, clerk, h 416 Gottingen
James, clerk James Connors, h 11 Victoria Lane

DUGGAN, JAMES & SONS, (P M Duggan, R O'N Duggan), auctioneers, commission merchants and real estate agents, 2 George, cor Lower Water
John, ast cook Halifax Hotel, bds Halifax Hotel
John, clerk, bds City Wharf, Upper Water
Joseph, printer Herald Co, bds Market Wharf
Joseph, stevedore, h Market Wharf, Lower Water
Julia, wid John, h 36 Veith
M Miss, operator Taylor's factory, bds 8 Lockman
Maggie Miss, emp Mayflower tobacco factory, bds 57 Maynard
Maggie, emp Moir, Son & Co, bds 57 Maynard
Margaret, wid John, h 48 Lower Water
Mark, engineer, h 52 John
Martha Miss, midwife, h 416 Gottingen
Mary, wid Thomas, h 27 Buckingham
Mary Miss, clerk Clayton & Sons, bds Market Wharf, Lr Wtr

Pleasant View Dairy, Milk and Cream to order. TELEPHONE 752. J. M. CURRIE, Prop.

Fine JEWELLERY to order. J. CORNELIUS, Jeweller, 99 Granville St. (8)

A. T. BOUTILIER, OYSTERS. Write to us for prices. 42 BARRINGTON STREET. PHONE 1083.

FRENCH & HEALY, Plumbers and Gas Fitters, Tinsmiths, Zinc Workers, &c. 42 DUKE. Opp. City Hall.

Duggan, Michael, laborer, h 14 Hanover
Michael, stevedore, h 74 Gerrish
Patrick, laborer, bds 14 Hanover
Patrick M, of Jas Duggan & Sons, h 82 Spring Garden Road
Reginald, can maker, bds Brunswick
Richard O'N, of Jas Duggan & Sons, bds 7 Spring Gar Rd
Samuel, grocer, 36 & 36 1-2 Lower Water, h do
Sarah, wid James, h 67 Lower Water
Stanley, box maker, Moir, Son & Co, bds 27 Buckingham
Thomas, plumber, bds 27 Buckingham
Thomas, laborer, h 60 Veith
Thomas, laborer, h 47 Campbell Road
William, teamster, bds 60 Veith
William, laborer, h 67 Lower Water
William, laborer, h 2 Cornwallis
William, jr, laborer, h 2 Cornwallis
William, stevedore, h 48 Lower Water
Dugwell, John, coppersmith I C R, h 4 School
Dulhanty, Edward, clerk, h 14 Lower Water
John J, printer, h 14 Lower Water
Walter, clerk Hx E T Co, bds 144 Lower Water
DUMARESQ, JAMES C., architect, 197 Barrington, h 17 Cogswell. See page 58.
Mary A, wid Alexander, h 39 Acadia
Sydney P, student, bds 17 Cogswell
Dumble, W C, Lieut R E, Sackville
Dun, see also Dunn.
DUN, R. G. & CO., mercantile agency, W A Major, manager 14 Prince, (phone 10)
Dunbar, William, h 47 Queen
Dunbrack, Fraser, salesman A Wilson & Son, bds 9 Pleasant
Henry M, bookkeeper, h 7 Black
William, gardener, h 9 Pleasant
Duncan Alexander, painter Geo Cutlip, h 79 Creighton
DUNCAN, DAVID H., Cashier Merchant's Bank, h 40 Inglis
Isabella, wid William, h 77 & 79 Creighton
Robert, clerk bds 79 Creighton
Robert G, I C R conductor, h 152 Windsor
Thomas, employee H M dockyard, bds 79 Creighton
Duncanson, Thomas, retired R N, h 28 Church
Dunlap. See also Dunlop.
Frank B, salesman W & C Silver, bds 101 Queen
Ralph A, ass. bookkeeper Colwell Bros, bds 90 Pleasant
Thomas G, real estate agent, 205 Barrington, h 90 Pleasant

DR. E. P. ENNIS, DENTIST, 125 Barrington Street. OPP. ST. PAUL'S CHURCH.

ERS. Write to us for prices.
RRINGTON STREET.
PHONE 1083.

pring Garden Road

7 Spring Gar Rd
er, h do

27 Buckingham

ol

Water
rrington, h 17 Cogs-

, W A Major, manager

n, bds 9 Pleasant

Creighton
s Bank, h 40 Inglis
on

or
9 Creighton
rch

01 Queen
bds 90 Pleasant
gton, h 90 Pleasant

ENTIST,
Barrington Street.
. St. Paul's Church.

GLENN & BROWN, —MANUFACTURERS OF— FINE HAVANA CIGARS, 54 GRANVILLE ST.

Dunlay, Johanna, Miss, dressmaker, h 42 Grafton
Lizzie, Miss, tailoress, T P Connors, bds 37 Hollis
Dunlop. See also Dunlap.
David S, carpenter, h 109 Oxford
Dunn. See also Dun. Dunne
Amelia, wid John, h 51 Grafton
Arthur C, clerk, bds 107 Lockman
Bernard, policeman I C R, h 7 Belle Air Terrace
Cassie, Miss, tailoress, bds 9 John
Catherine, wid William, h r 12 Lockman
Daniel, laborer, h 215 Creighton
Eliza J, wid George, h r 12 Lockman
Ellie Miss, bds 51 Grafton
Frederick W, clerk prov secy's office, bds 5 Artillery Place
Harry W, clerk W H Newman, bds Dartmouth
James, section man I C R, h r 510 Upper Water
James, brakesman, h Upper Water, opp H M dockyard
James H, law student, bds "Elmwood," 13 & 15 South
John, laborer, h 12 Proctor's Lane
John, mgr Morning Chronicle and Echo, h 5 Artillery Place
John A, book dealer, 109 Hollis, bds 5 Artillery Place
Julia, Miss, tailoress, bds 67 Dresden Row
Kester, seaman, bds 10 r Lockman
Mary, Miss, tailoress, bds 9 John
Mary, wid John, shop 206 & 208 Albermarle, h 208 do
Maurice, shipwright H M dockyard
Richard, shoemaker, 30 Gerrish, h 12 Lockman
Thomas, truckman, h Shirley n s
William R, editor Echo, h 5 Artillery Place
Dunne. See also Dunn
John Michael, bds 101 North
Margaret, wid Michael, h 101 North
Dunsworth, Edward T, drug clerk Buckley Bros, h 65 Albermarle
Harry, laborer, Brookfield Bros, h 24 Hurd's Lane
Honora, wid Matthew, bds 106 Creighton
Hubert, laborer, h 24 Hurd's Lane
Jessie, Miss, h 65 Albermarle
John H, laborer, h 55 Maynard
Matthew, painter, h 12 Harris
Richard W, carpenter, emp Bentley & Layton, h 122 North
William, laborer, h 47 Bilby
Dupe, George, saloon keeper, Acadia House, bds Royal hotel
Dupree, Honora, wid Alfred, h 36 Lockman
Durant, see also Durrant
Durant, J, Miss, tailoress R Stanford, bds 141 Argyle

W. H. DRAKE, Fine Groceries, Fruits, Farm and Dairy Produce, 105 Barrington St., (Cor. Prince.)

GUNNING & CO., 271 BARRINGTON ST., Commission Merchants.

A IDSON & CO., Manufr. of STEAM COILERS 181 and 183 Maynard St. PHONE. 1166.

Have a Complete Stock of American Hay-ing Tools at Low Prices. See page 247.

H. H. FULLER & CO.,

Durant, Mary, wid Joseph, h 141 Argyle
Rebecca A, tailoress, bds 141 Argyle
William, plumber, bds 141 Argyle
During, David V, clerk, h 18 Dresden Row
Joseph, storekeeper, h 66 Birmingham
Omar, roofer, h 18 Dresden Row
Durny, Hugh, clerk, G A Pyke, h Dartmouth
Durrant, Charles W, bookkeeper A B Boak & Co, bds 82 Sackville
M Miss, tailoress Robt Stanford, bds 18 Brunswick
Dustan, George G, jr, bookkeeper Murdoch's Nephews, bds "Eastwood", Dartmouth
Henry B, manager S S warehouse deep water terminus, I C R h Dartmouth
John F, Rev, Presbyterian, h north end Gottingen, e s
Robert S, clerk A S R, bds "Eastwood," Dartmouth
Duval, Percy, laborer, bds 77 Kempt Road
Dwyer, Ellen, employee Moir Son & Co, bds 128 Grafton
Francis, teamster, bds 86 West
James R, h 44 Hollis
J O, clerk, bds 33 Kempt Road
John, clerk John Tobin & Co, bds 69 Spring Garden Road,
John, blacksmith, h 330 Campbell Road
John, laborer, 257 Campbell Road, died Jan 23, 1898
John, laborer, h 82 Maitland
Katie, Miss, h 3 Argyle
Katherine Miss, dressmaker, bds 62 Hollis
Maggie Miss, bds 3 Argyle
Mary, wid John, h 118 Queen
Mary, wid Thomas, h 128 Grafton
Mary T, teacher St Mary's boys school, bds 118 Queen
Michael, of John Tobin & Co, h "Brookside," 69 Sp Gar Rd
Michael J, commercial traveller, bds "Brookside," 69 Sp Garden Rd
Mortimer, customs house officer, h 86 West
Patrick, laborer, h 259 Campbell Road
Patrick J, tailor, h 113 Dresden Row
Patrick J, bartender, bds 113 Dresden Row
Patrick jr, milk dealer, bds 259 Campbell Road
S, Miss, operator Taylor's factory, bds 128 Grafton
Dyer, James, park warden, h 61 Agricola
James W, foreman Moir Son & Co, bds 61 Agricola
John H, clerk Eastern Oil Co, bds 64 Agricola
Richard, groceries, etc, 208 Lockman, h 208 1-2 do
Dymond, Clara, wid William H, h 10 Acadia
William, druggist, 172 and 174 Spring Garden Road, h do
William H, blacksmith, 10 Acadia, died Jan 20, 1898
Dystant, L E, clerk Clayton & Sons, h 5 Chestnut Terrace

A. R. GRAHAM & CO., BICYCLE REPAIRS. All Work guaranteed. 87 Granville Street

How can we sell first-class Groceries so low? by buying and selling on the most modern principles.

A. L. DOYLE & CO
The only Cash Grocers.
181 Lr. Water St.

Wholesale and Retail Dealer in Groceries Flour, Fruits and Vegetables.

EDWARD W. CREASE.

Family Grocer, Oats, Bran, Feed, &c.
147 Argyle and 132 Barrington Street.

E

Eachern, Joseph, fireman gas works, h 15 Victoria Lane
Ead, Bridget, wid John, grocer, 236 & 240 Upper Water, h 238 do
Edward, city laborer, h 9 Argyle
James, truckman, bds 12 Salter
John, grocer and feed dealer, 77 Windsor, h 79 do
John E, painter, bds 238 Upper Water
John J, clerk, bds 238 Upper Water
Julia, wid Patrick, dressmaker, h 25 Gottingen
Thomas, stevedore, h 12 Salter
Thomas, clerk W U T Co, bds 79 Windsor, cor Cunard
William, pipe fitter Longard Bros, bds Windsor, cor Cunard
Eagar, Annie, h 86 Pleasant
Fanny, h 86 Pleasant
Jessie, Miss, h 86 Pleasant
M F, com merchant, Pickford & Black's wharf, h Dartmouth
M W, clerk M F Eagar, bds Dartmouth
R Frank, clerk M F Eagar, bds Dartmouth
Eagleton James, painter, h 180 Creighton
Earle, Bertram, laborer, bds 45 North Park
Charles, cook, h 49 Cornwallis
George J, pressman W C Smith & Co, h 1 Chestnut Place
Isaac, gardener, h "Admiralty cottage"
John H, stevedore, h 45 North Park
Mary A, wid John, bds 13 Welsford
Samuel, storekeeper Cunningham & Curren, h Quinpool Rd
William, tailor Robert Stanford, h 1 Chestnut Terrace
William T, tailor, bds 1 Chestnut Terrace, Quinpool Road
William, laborer, h 45 North Park

EARLE PUBLISHING AND MERCANTILE HOUSE, LTD., J. S. Edwards, manager, 72 Agricola

Earls, Isaac, gardener, h Lockman
Early, Patrick, laborer, h 16 Grafton

EASTERN CANADA SAVINGS AND LOAN CO., LTD., J A Clark, manager and secretary, 164 Hollis See bottom lines

EASTERN OIL CO., Halifax district, Shatford Bros, 129-131 Upper Water

Eastern Shore Coach office, 50 Argyle

EASTERN TRUST CO., B A Weston, manager, rooms 1 and 2, 60 Bedford Row. See page 55

Eastley, Albert E, janitor yacht squadron, 11 & 19 Pleasant, h do

THE EASTERN CANADA SAVINGS & LOAN CO., Limited.

ALEX. GRANT, **Building Materials.**
Wharf—Lower Water, Foot of Morris Street.
PHONE 917

Eaton & Beckwith (B H Eaton, H A Beckwith), barristers and solicitors, 35 Bedford Row
Brenton H, Q C, of Eaton & Beckwith, h Canal, Dartmouth
Emmeline, wid Watson, h Carleton House, Argyle
W Payzant, mail clerk I C R, h 154 Spring Garden Road

EATON, WATSON & SON, (W L Eaton), produce and commission merchants, 253 and 253 ½ Barrington, phone 655

Watson L, of Watson Eaton & Son, h 148 Robie
William P, railway mail clerk, h 158 Spring Garden Road
Echo, Evening, 10 & 12 Prince
Eckersley, Florence M, wid Thomas, groceries, 113 Robie, h 111 do
J I, Miss, teacher Commercial college, bds 6 Walnut
John, chief clerk customs, h Lake View, Halifax Co

EDEN, FRANK, The leader in boots and shoes, Gottingen St, Halifax, N. S.

Edgar, Delmer, waiter Halifax Hotel, bds Halifax Hotel
James, gov't official, h 67 Agricola
James D, waiter Halifax Hotel, bds 67 Agricola
John Reed, teamster, bds 67 Agricola
Edgecock, William laborer h Upper Water
Edmunds, Gabriel, dairyman, h 7 Quinpool Road
Richard, teamster N & M Smith, h 118 Agricola
William M, brushmaker, h 122 Agricola
Edwards Alfred T, laborer, bds 181 Grafton
Bessie, wid Thomas, h 10 Campbell Road
David, roofer, Macdonald & Co, h 43 Blowers
Edward, blacksmith, h 61 & 63 Kempt Road
Edward, agent I C R, h 61 Campbell Road
Elizabeth, wid Thomas A, bds 10 Campbell Road
Esther, Miss, dressmaker, bds 163 Gottingen
George M, chemist Henderson & Potts, h 55 Seymour
H, Miss, dressmaker, bds 163 Gottingen
Harry A, clerk, bds 111 Maitland
Henry, decorator, bds Tremont hotel, Upper Water
Henry, janitor Keith's building, Barrington
James D, roofer, h 43 Blowers

EDWARDS, JAMES S., manager Earle Publishing house, Ltd., 72 Agricola, h 32 West.

Janet, Miss, variety shop, h 61 Kempt Road
John, deck hand Argus, h 28 George
John Henry, boiler maker, h 67 Sackville
John R, master mariner, h 21 Gray's Lane

Gottingen Street, Phone 1125
J. H. EMMETT'S,
Sausages and Bolognas a specialty at

Head Offices No. 164 Hollis Street Halifax.

HENRY BUSCH, ARCHITECT 60 Bedford Row.

Edwards, John T, tide waiter customs, h 111 Maitland
Joseph, clerk, h 45 Creighton
Laura, wid William, bds 229 Creighton
Libbie, teacher Rockingham school, bds Rockingham
Maurice, carpenter Jas Carmichael, h 199 Lower Water
Philip E, clerk, bds 21 Gray's Lane
Richard, blacksmith I C R, h 11 Campbell Road
Robert H, of J A Leaman & Co, h 35 Hollis
R James, tram motorman, bds 10 Campbell Road
Sylvester D, barber, bds 47 George
Thomas, h 67 Sackville
Tobias, laborer, h 181 Grafton
William J, coachman, h 69 Dresden Row
William T, carpenter, 60 Agricola, died Sept 9, 1897
Egan, E John, gun dealer, 30 Upper Water, bds 58 Hollis
J F, Mrs, matron W C T U, h 74 Sackville
James, parcel driver Hx Transfer Co., Ltd, bds 146 Lockman
James F, Halifax Transfer Co, h 32 Grafton
James T clerk T J Egan, bds 180 South
John, armourer military stores, 9 to 13 May, h 58 Hollis
John, driver No 2 Hose, bds 64 Agricola
Joseph, clerk, h 26 Dresden Row
Joseph L, druggist, h 136 Tower Road
EGAN, THOMAS J., gunmaker and taxidermist, 177 Lower Water, h 180 South See adv opp gunsmiths.
William J, messenger atty general, h 136 Tower Road
Ehman, Saul L, tailor Clayton & Sons, h 102 Agricola
Eisenhaur. See also Eisner, Isnor
George H, teamster, h 24 Duffus, s s
Henry, shoemaker, bds 24 Duffus
Eisner. See also Eisenhauer, Isnor
Albert, tinsmith, h 14 Harris
Amelia, wid William, bds Kempt Road
Eliza, wid Levi, h 117 Maynard
Ernest W, laborer, bds Kempt Road
George H, engineer S S Florence C, bds 117 Maynard
James, Mrs, dressmaker, bds 4 Harris
James A, machinist, h 186 North
Lewis, painter W Horton & Son, h 48 Dresden Row
Nathan, clerk T F Courtney & Co, h 117 Maynard
Pryor H, carpenter, h 4 Harris
Ralph M, carpenter, bds 4 Harris
Thomas, shoemaker, h 48 Dresden Row
Ekins & Eustace, army and navy tobacconists, 199 Brunswick
William E, of Ekins & Eustace, h 199 Brunswick
Elford, Harry, pipe fitter, bds 45 Bloomfield

Loan Money on Real Estate in City and County.

H. H. FULLER & CO., Make a specialty of GOLD MINING SUPPLIES, and sell at low prices. See page 217.

Nova Scotia Dairy, PURE MILK AND CREAM PHONE 628. 35 KAYE STREET.

Elford, John, machinist, Dockyard, h 43 Bloomfield
Thomas, laborer dockyard, h 45 Bloomfield
Elizabeth, Mother, St Mary's convent, 4 Barrington
Elliot. See also Elliott
Bertha, Miss, sup. of nurses, V G hospital, Tower Rd, bds do
Charles, stableman, bds 128 Lockman
Collins, clerk Geo A Pyke, h Dartmouth
Edward, of Elliot & Hopson, h Edward, Dartmouth
Edward B, man "Granite House, 170 Granville, h 230 Robie
ELLIOT, FREEMAN, Gent's Furnishings, 163 Hollis, h Church, Dartmouth. See page 31
Henry, confectioner, bds Gottingen
ELLIOT & HOPSON, (Edward Elliot, Charles H Hopson), Architects, 56 Barrington. See page 7.
James F, bookkeeper, h 100 Lockman
James F jr, drug clerk, bds 100 Lockman
Ralph W, clerk Union Bank, bds Pleasant, Dartmouth
W Birch, tailor Robt Stanford, h 100 Lockman
Elliott. See also Elliot
Bertha, Miss, supt nurses V G hospital, bds V G hospital
David, dairyman, h 340 Bayers Road
Henry, mason, bds 46 Maynard
Henry, employee Morrison & Co, bds 82 Gottingen
James, clerk W D O'Donnell, bds 71 Dresden Row
James, employee A S R, h 83 Campbell Road
James, liquor dealer, Grafton, cor Duke, h 83 Campbell Road
James, grocer, 79 1-2 Campbell Road, h 79 do
Mary, wid Francis bds 81 Victoria Road
Nellie, h 21 Brunswick
Robert D, shoemaker, 53 Birmingham, h 71 Dresden Row
Sarah, wid Edmund, h 35 Pleasant
Ellis, Alfred, 1st officer S S Halifax, h 22 Smith
Charles, sapper R E, h 19 Morris
Jane, Mrs, h 445 Brunswick
John, storekeeper A N Whitman's, h 3 Murray Place
John J, clerk A N Whitman, bds South, west end
Joseph, employee I C R, Richmond, h 116 Lockman
Margaret, Mrs, bds Home for Aged Women, 228 Gottingen
Rhoda, wid David T, h 17 Bauer
Robert, truckman, bds Lockman
Thomas, operator Direct Cable Co, h 71 Cunard
Thomas, teamster, h 350 & 352 Upper Water
William, contractor, h 17 Bauer
Ells, Eunice, wid Richard, h 1 Lockman Avenue
Elms, Harry C, bricklayer, h Quinpool road, s s

EDWARD W. CREASE, FAMILY GROCER, Oats, Bran, Feed, &c. 147 Argyle & 157 Barrington St.
Wholesale and Retail Dealer in GROCERIES, FLOUR, FRUITS and VEGETABLES.

and offer MORE and BETTER Inducements than

GLENN & BROWN, MANUFACTURERS OF THE FAMOUS MANUEL DIAZ CIGARS 54 GRANVILLE ST.

Elms, Josephine, Miss, h 125 Brunswick
"Elmwood" Hotel, H C Preedy, prop, 13 & 15 South, cor Pleasant
Elwood, Mary Miss, bds 85 Maitland
Elsie, George, bricklayer, h 128 Albermarle
Elvey, John E, mason, h 35 Veith
Elward, John, laborer, h 296 Barrington
Pearl, temperance drinks, 161 Albermarle, h 163 do
Emberley, Sarah, wid James, h 67 West
Emmerson, Wm A, traveller R B Seeton & Co, h Bedford
Emmett, Frederick, laborer, h 32 Creighton
George H, of Geo H Emmett & Co, h 44 Gerrish
George H & Co (Geo H Emmett) groceries, feed dealers and fish merchants, 361 & 363 Brunswick and 43 Gerrish
James W, restaurant, 386 Upper Water h 384 do
EMMETT, JOHN H., Pork Dealer, 88 Gottingen, h 86 do See side lines
Maude, Miss, employee Moir Son & Co, bds 32 Creighton
Emms, Joseph G, laborer, h 174 Albermarle
Emsley, John, cabinet maker, bds 71 Veith
England, Edward, traveller Canadian Drug Co, bds 21 Morris
ENGINE HOUSES, Central, stmr No 1, hose No 2, 26 Brunswick; No 5, 5 Spring Garden Road; Steamer No 3, 52 Queen; Steamer No 4, 9 & 11 Bedford Row; chemical No 1, ladder No 1, 35 to 39 Grafton; Steamer No 5, Quinpool Road; Steamer No 2, 1 West; hose No 4, Islesville, 376 Gottingen; Union Protection Co, Jacob
Engineer's office, Dominion, C E W Dodwell, engineer, Roy building, Barrington
Engineer's office, city, F W W Doane, city engineer, City Hall, 67 to 71 Argyle
Engineer's office, provincial, Dr Martin Murphy, provincial engineer Province Building, Hollis
English, James P, driver W E Crowe & Co, h 44 Gottingen
Lewis, laborer, h 166 Creighton
Wm L, laborer, h 166 Creighton
Ennis, See also Innis
ENNIS, DR. E. P., Dentist, 125 Barrington, h Bedford See foot lines
Harry, teamster R Urquhart & Son, h 18 Henry
EQUITABLE LIFE ASSURANCE SOCIETY OF NEW YORK, B A Fielding, manager; W B Kellogg, cashier; Queen Building, 177 Hollis See cover
Erb, Ephriam, of Ephriam Erb & Co, h Dartmouth
ERB, EPHRIAM & CO., (E Erb, W B Rankin), Brokers, Millers and Manufacturers Agents, 73 Upper Water

Sausages and Bologna a Specialty. J. H. EMMETT'S, 88 Gottingen Street, Telephone 1125.

any other Loan Company in the Mari-

Proprietors of the HALIFAX COOPERAGE, Established 1838.

L. Alfred Graves,

Barrels and Casks of all kinds kept in stock. Orders promptly attended to.

Ernest, Michael, bds 23 Belle Air Terrace
Ervin. See also Erwin, Irwin and Irvine
Leonard, electrician, h 110 1-2 Cornwallis
Erwin, David, employee I C R, h 7 Young
Esdaile, Frederick, head clerk Queen Hotel, bds Victoria Chambers, 136 Hollis
John P, steamboat inspector, h 195 Lockman
Esdale, Mary, wid John, bds 195 Lockman
Esper, Rose, wid John, bds Pepperell, s s
Esplanade, south end Pleasant
Esson, Harry J, prothonotary's office, bds Halifax Hotel
Estano, Edgar, tinsmith, h 69 George
Robert, marble polisher, h St Joseph's hall, 454 Gottingen
Robert, Mrs, janitress St Joseph's hall, 454 Gottingen
Esther, Leo G electrician bds 77 Gottingen
Etter, Joseph A, carpenter, h 50 Duffus
Peter, coal agent, h 162 Spring Garden Road
S J, watchmaker and jeweller, 199 Barrington, h 262 Robie
Eugenie, Sister, St Mary's Convent, 4 Barrington
Eureka House, John Coleman, prop, 40 & 42 Upper Water
European Exporters' Assoc'n, Faulkner & Co, agents, 152 Hollis
European Hotel, Thomas Killeen manager, 270 & 272 Up Water
Eusebia, Sister, St Mary's Convent, 4 Barrington
Eustice. See also Huestis
John, of Ekins & Eustice, h 199 Brunswick
Johanna, Miss, h 44 Creighton
Evangeline Hotel, 43 Argyle
Evans, Abigal, wid James E, h 9 1-2 Belle Air Terrace
Annie, wid James, h 70 Albermarle
Catherine, wid Thomas, h 7 Morris
Catherine, school teacher, bds Elmwood
Charles, of N Evans & Sons, bds 294 Gottingen

EVANS, CHARLES A., Resident Secretary Queen and Royal Ins Co, Queen Building, 177 Hollis, h 36 Inglis (office phone 225; residence phone 990). See side lines
Edgmont A, motorman, h 385 Brunswick
Eli, builder, h 205 Agricola
Elizabeth, wid, 20 Birmingham, died June 10, 1897
Elizabeth, wid William, bds 283 Brunswick
George, bds 5 Gottingen
George, boatman, h 2 Union

EVANS, GEORGE U., Fancy Goods, China and Glassware, 83 Gottingen, h 350 do

C. A. EVANS, Resident Secy.
E. F. DOYLE, Assistant Secy.

QUEEN Ins. Co.

Office Queen Bdg. 177 Hollis St. Halifax.

time Provinces. A Borrower Does Not

CROWELL BROS., TOOLS, Mechanic's and Gardener's, 81 UPPER WATER STREET.

Evans, Henry M, express messenger I C R, h 287 North
James, shoemaker, h 70 Albermarle
James H, employee Tram Co, bds 9 1-2 Belle Air Terrace
John, packer, bds Argyle
John, blacksmith, h 52 Cornwallis
John, cooper, bds 18 South Hollis
Joseph, storekeeper W Roche, h 226 Upper Water
Joseph, machinist, h 12 Proctor's Lane
Joseph, laborer, h 177 Oxford
Larra, wid Howard C, h 1 South
Lewis, laborer, h 218 Upper Water
Lizzie, Miss, employee Moir Son & Co, bds 2 Union
Minnie, Mrs, h 62 Prince
Nathaniel, of N Evans & Sons, Dartmouth, h 294 Gottingen
Nathaniel jr, of N Evans & Sons, bds 294 Gottingen
Robert, carpenter, bds 205 Agricola
Pryce, corporal R E, h cor Prince & Albemarle
Robert, furniture dealer, 34 Gottingen, died Feb 24, 1898
Robert, porter Cameron house, 8 & 10 North, bds do
Robert K, stonecutter, h 94 Sackville
Robert K, Mrs, refreshments, 96 Sackville, h 94 do
Robert, Mrs, h 16 May
Shelach, watchman, h 18 South Hollis
Thomas, private watchman, h 5 Gottingen
Thomas, laborer, bds 7 Morris
William, guardian immigration hall, h 54 Maitland
William, laborer, h 18 South Hollis
William, Mrs, bds 151 Argyle
William, Mrs, bds home for aged women, 228 Gottingen
William H, night watchman, h 78 Gottingen
Evaristus, Sister M, school teacher, bds 321 Brunswick
Everett, Charles W, lieut R A, bds Lorne House, 91 Morris
Evligh, Thomas, laborer, h 125 r Cornwallis
Ewan, Julia R, Mrs, h 114 r Hollis
Ewart, Henry E, carpenter, bds 29 Spring Garden Road
Ewing, David, clerk Crowell Bros, bds 33 North Park
George, barber, 181 Grafton, h 177 do
John J, supt engineer Pickford & Black, h 33 North Park
John J, engineer Duart Castle, bds 33 North Park
William, Mrs, h 114 r Hollis
Exhibition building, Windsor
Exhibition Building (old), Tower Road

F

Fader, Albert, fish dealer, 37 1-2 Barrington, died Oct 13, 1897

If you own a lot and wish to build The Canadian Mutual Loan and Investment Co'y, WILL HELP YOU. W.H. McKERRON, Agent, HALIFAX.

become a Shareholder like all the Other

Continued on page 232.

S. ARSCOTT & CO. Dealers in Leather, Hides, Skins Plastering Hair, &c.
Cunningham & Curren's South Wharf, Upper Water Street. Phone 970.

Fader, Amos, butcher Leaman's slaughter house, h 452 Gottingen
Amos, Mrs, variety, 450 Gottingen, h 452 do
B, Miss, clerk Kandy Kitchen, bds 224 Agricola
FADER & CO., (Jane Fader, L R Clarke, Arthur Boutillier), Fish Dealers, 30 Bedford Row. See bottom lines
Charles, teamster C W Outhit, h 272 1-2 Maynard
Charles H, mason, h 224 Agricola
Edward, mason and plasterer, bds 346 Maynard, cor Ontario
Fenwick, teamster Fader Bros, bds 63 Willow
Frend S, victualler, bds 50 Creighton
George A, contractor & builder, Bell cottage, 346 Maynard
Henry A, mason and plasterer, bds 346 Maynard, cor Ontario
Henry C, mason, h 224 Agricola
Isaac, driver, h Maynard Extension
Jacob, teamster, bds 105 Roome
James S, teamster, h 63 Willow
Jane, wid Albert, h 37 1-2 Barrington
John, mason, h 6 Belle Air Terrace
Lebriton, clerk Fader & Co, bds 37 1-2 Barrington
Martin, successor to Fader Bros, victuallers, 206 Argyle
Norman B, of Martin Fader, h 10 Cunard Court
Samuel L, of M Fader, h 1 Woodill
William, teamster, bds 37 1-2 Barrington
Fahey. See also Fahie
Edward P, groceries, 354 Upper Water, h do
John L, groceries, 347 Barrington, h do
Fahie. See also Fahey
A, Miss, operator N S Telephone Co, ltd, bds 141 Gottingen
Edward, porter I C R, h 141 Gottingen
Edward J, clerk A J Bell, bds 141 Gottingen
Ellen A, groceries, 98 Maitland, h 96 do
Frank J, linotype operator Herald, bds Carleton House
James, machinist, 59 Duke, died Feb 1, 1898
Johanna, wid Patrick, groceries, Market Wharf, h do
John J, clerk, h 44 Buckingham
Joseph, florist, h 96 Maitland
K, Miss, operator N S Telephone Co, ltd, bds 141 Gottingen
Michael J, gardener, h cor Maitland & Prince William
Michael J, boots and shoes, 141 1-2 Gottingen, h 141 do
Thomas, printer Acadian Recorder, h 141 Gottingen
Thomas L, clerk, h 44 Buckingham
Fair, Alfred H, insurance agent, h 30 Green
James H, printer, h 4 Smith
Fairbanks, Cassie Miss, bds 67 Queen
Constance, Miss, stenographer, Halifax hotel, bds 16 South

W. H. DRAKE. Fine Groceries, Fruits, Farm and Dairy Produce. 105 BARRINGTON ST., (Cor. Prince.)

FADER & CO., FISH MERCHANTS, 30 Bedford Row. Phone 503.

GRAHAM & PICKLES, Electrical Engineers, Electric Bells, Telephones, &c.
45 DUKE ST., - - - PHONE 277.

FAIRBANKS, CHARLES R., Real Estate Agent, etc., Real Estates for sale, Houses to let, Money obtained on mortgage, etc , 59 Granville, cor Sackville, h 17 Maynard
Edwin C, marriage license clerk, provincial building, h 20 South Park
Elizabeth A, wid Charles W, h 17 Maynard
FAIRBANKS, JAMES P., proprietor Queen Hotel, 109 to 115 Hollis. See page 40
Kenneth, commercial traveller, h 16 South
Lalia Miss, lib Hx lending library, 101 Hollis, bds 21 Morris
Lewis P, h South
Rose, nurse, bds South
Fairclough, Joseph H, plumber, b 60 Russell
Fairview Cemetery, Windsor w s
Fairview Hotel, John F Gough, prop, Fairview
Falconer. See also Faulkner
James, laborer, h 188 Barrington
Rev Robert A, Prof, Pine Hill College, h Francklyn, w s
Fancy, George A, clerk Smith Bros, h 92 Lockman
Fannard, James, laborer, h 14 Salter
Fanning, Charles, laborer, h 113 Gerrish
Henry, laborer, h 113 Gerrish
John, captain Plover, h 141 Lockman
Fanshaw, James, laborer, h 88 Albermarle
Fanton, George, seaman, h 227 Albermarle
Farley, Joseph, coal dealer, h 63 West
Farmer, George, painter, h 168 Creighton
George, painter, h 280 Maynard
Harry, plumber, bds 168 Creighton
Farmer's Hotel, M Ruggles, prop, 37 Buckingham, cor Argyle
Farnham, Bernice, bookkeeper D F Brown's, bds 29 S Garden rd
Farquhar, Alfred, laborer, h 64 Maynard
FARQUHAR BROS., (James Farquhar, Robert Farquhar), Plumbers and gas fitters, 16 Barrington, cor Blowers. See side lines
Ellen, tailoress, bds 39 Granville
James, of Farquhar Bros, h 39 Granville
James A, sea captain, h 33 South
J Augustus, bookkeeper, bds 33 South
Joseph, presser, h 13 Maitland
Margaret, wid George, bds 39 Granville
Peter, gas fitter Farquhar Bros, h 39 Granville
Robert, of Farquhar Bros, h 39 Granville
Farquharson, John, broker, h 106 Brunswick
John, h Rockingham

CRAGG BROS & CO., Agency for "Columbia," "Waverley" and "Welland Vale" Bicycles. Bicycle Supplies. Wholesale and Retail. HALIFAX.

47 & 49 ARGYLE STREET.
Choice TEA, COFFEE, Spices, Canned Goods, &c.
D. H. CAMPBELL,
FAMILY GROCER.
Telephone 282.
Butter, Cheese and Eggs.

Low Prices for first-class Groceries, yet it is a fact, we have spoiled the high priced people. A. L. DOYLE & CO 181 Lower Water St.

GENTLEMEN'S FURNISHER, 16 Spring Garden Road.
JOHN H. A. BAYER, MERCHANT TAILOR.

Farquharson, William, motorman, h 4 Fawson
William O, student, bds 106 Brunswick
Farrell, Mrs C, h 30 James
Charles, teamster, bds 38 North
FARRELL, EDWARD, Physician and Surgeon, 48 Morris, h do
Edward D, bds 48 Morris
Ellen, wid John, h 38 North
Henry, carriage builder, h 24 Bedford Row
James, Royal Canadian regiment, h Edinburgh
James, employee A S R Co, h Needham
John W, foreman Henderson & Potts, h 23 Sullivan
Jonas, laborer, h 4 Needham
Joseph, laborer, h Russell
Joseph, employee A S R Co, h Needham
Lewis P, bds 48 Morris
Mary, wid John, h 13 Bauer
Paul, h 17 3-4 Spring Garden Road
Thomas, bricklayer, h 148 Grafton
Vincent F, agent Eastern Oil Co, h 56 Morris
William E, painter, h 151 North
Farren, Joseph, shoemaker, bds 62 Hollis
Farrer, Blois, baker, bds 227 Agricola
L J, baker, shop 225 & 72 Agricola, h 227 do
Farrow, Harold, se aman, h 20 Maitland
Fash, Zenas L, Rev, MA, North Baptist h 31 Compton Avenue
Faucher, Charles, laborer, h 6 Gerrish Lane
John, carpenter, bds 6 Gerrish Lane
Faulkner. See also Falconer
Archibald, carpenter, h 10 Creighton
Burton H, teamster, bds 10 Creighton

FAULKNER & CO., (Geo E Faulkner, J Fraser Cameron),
Insurance and Investment Agents,
152 HOLLIS ST., (Phone 460.) Representing
The Western Assurance Company of Toronto;
The Canada Accident Assurance Company;
The Dominion Building and Loan Association;
The European Exporters' Association.

FAULKNER, DANIEL, Boots and Shoes, 25 Spring Garden Road, h 20 Henry
George E, of Faulkner & Co, 152 Hollis, h 49 South Park
James, stevedore, h 188 Barrington
Fawcett, Ellen, Mrs, cotton factory bds 43 Bloomfield

Coy's. Also Issue Debentures at 4 and 4½

Continued from page 229.

Props. of the Halifax Cooperage. Established 1838 **L. Alfred Graves,** Barrels and Casks of all kinds kept in stock. Orders promptly attended to

Fawson, James, laborer A S R, h 24 Russell
John E laborer h 345 Barrington
Fay, William B, clerk A S R, bds 1 South
Fearon, James, prin deaf and dumb ins, 239-249 Gottingen, bds do
FEDERAL LIFE ASSURANCE CO., OF HAMILTON, CANADA, Prov Mgr M B Huestis, St Paul Building, 88 Barrington See outside edges
Feeley, Frederick, employe sugar refinery, h 103 Kempt Road
James F, employee sugar refinery, bds 103 Kempt Road
Feetham, Andrew P, carpenter, bds 11 North Starr
James C, plumber, bds 11 North Starr
John, employee I C R, h 13 Kaye
Susan, wid Evans A, h 11 North Starr
W Bernard, laborer, bds 11 North Starr
Fegan, Edward, fisherman, h 28 Granville
James, painter Hx Transfer Co, bds 128 Lockman
James, carpenter, h 82 Tower Road
William, mason builder, h 96 Victoria Road
Wm R carpenter, bds 96 Victoria Road
Felix, Sister M, teacher, St Joseph's Convent, bds do
Fellows, George, driver B J Hubley, h 33 John
Fells, Margaret, wid William, h 157 Creighton
Fenerty, Archibald, carpenter I C R, h 15 North
Arthur, clerk customs, h 98 Sackville
Arthur W, employee A S R, h 42 Kaye
Edward L, shovel factory, St Margaret's Bay road s s, h do
Jane, wid Wellington W, h 42 Kaye
Sarah, wid James W, h 104 Queen
Thomas S, foreman I C R, h 37 Gerrish
Fenlen, Margaret Miss, storekeeper, h Quinpool Road, s s
Fenn, Samuel, electrician, direct Cable Co, h 32 Church
Fenton, Arthur E, clerk Fenton & Co, bds 65 Gerrish
& Co (W J Nisbet, Mrs E J Fenton), fruit, confectionery and fancy bakers, 105 1-2 Gottingen
E J Mrs, of Fenton & Co, h 65 Gerrish
Edward J, groceries and feed, 61 and 63 Gerrish, h 65 do
F Mrs, groceries, 11 Gerrish, h do
Frederick G, hackman, h 11 Gerrish
Ferguson, Alexander, grocer, Maple, e s, cor Shirley, h Shirley
Alexander J, of W Davidson & Co, h 17 Belle Air Terrace
Angus, porter Halifax Hotel, bds do
Carrie Mrs, 54 and 56 Prince
Catherine, wid William, bds 177 Hollis
D K, advertising agent, bds Royal Hotel
Hannah, wid John, h r Grafton
Harold St Clair, laborer, h 18 Rottenburg

Pleasant View Dairy IS THE PLACE TO BUY YOUR **Pure Milk and Cream** Telephone 732. 62 ROOME STREET.

p.c., Running 10 or 5 Years, these are a

Crowell Bros., AGENTS DICK'S ANTI-FOULING PAINTS. 81 UPPER WATER STREET.

Ferguson, Harry, helper W Davidson & Co, bds 120 Maitland
Henry, boilermaker, bds 23 Cornwallis
Herbert, student, bds 200 Upper Water
Ira, St Clair, printer, h 18 Rottenburg
James W, laborer, h 506 Upper Water
John, tailor, h 109 Almon
John E, of Whelan & Ferguson, h 120 Maitland
Joseph, boarding and lodging, 200 Upper Water
Robert, blacksmith, h Dartmouth
Walter, laborer, bds 506 Upper Water
William, printer, h 84 Grafton
William H, collection agency, 166 Hollis, h Pleasant, Dart
Ferris, Ann, wid Major Gore, h 9 Creighton
Charles, bottler, Whalen & Ferguson, h 94 Lockman, w s
George, employee W H Donovan, h 2 Wright Avenue
Gordon T, commercial traveller, bds 25 Starr
John, laborer L Hart & Son, h 5 Lower Water
William, blacksmith, h 2 Wright Avenue
FERRIE, WALTER B. secretary Canada Life Assurance Co., 169 Hollis, h 142 Morris
Ferry Clothing House, W E Soulis, manager, 217 Lower Water
Ferry, James, sergt Royal Canadians, h 98 Lockman
Fidelis, Mother, Lady Superior Mount St. Vincent
Fiddler, Pauline, clerk, bds 261 Gottingen
Stanley W, clerk Moir, Son & Co, bds 262 Gottingen
William B, engineer chemical engine, h 264 Gottingen
FIELDING, BENJAMIN A., mgr Equitable Life Assurance Society, Queen Building, 177 Hollis, bds Carleton House
George H, stipendiary magistrate, h Rockingham
William H, clerk Murdoch's Nephews, h Dartmouth
Fields, Mable Miss, h 90 Grafton
Fife, Ann Miss, bds 29 Birmingham
Margaret, wid, 228 Gottingen, died Dec 4, '97
Filleul, Fanny, wid Philip, h 11 Russell
George, employee Gunn & Co, bds 11 Russell
Maude Miss, bookkeeper A J Davis, bds 11 Russell
Finch, Richard, sergt A P D, h 37 Bedford Row
Fincham, Albert E, weaver, bds 28 Russell
Annie E, weaver, bds 28 Russell
James H, weaver, bds 28 Russell
John, ex-soldier, h 28 Russell
Findland, John A, carpenter, h Creighton
Findlay, see also Findley, Finlay
Alex, porter, bds 70 Dresden Row
George, express driver, h 23 Gerrish

H. H. FULLER & CO. Buy only the best brands of Charcoal and Coke Tin Plates. (See page 247.)

legal Investment for Trustees and Others.

WM. DAVIDSON & CO, ENGINEERS & BOILER MAKERS,
Telephone 1166. Steamboat Repairing a specialty.
81 & 83 Maynard Street.

Findlay, George, jr, clerk Jas Scott & Co, bds 23 Gerrish
Gertrude Miss, employee Clayton & Sons, bds 42 West
John, boat builder, h 282 Maynard
John, employee Glenn & Brown, bds 23 Gerrish
J R, printer, bookseller and stationer, 211 Brunswick, h 211 do
Murdock W, clerk, bds 31 Starr
Richard J, laborer, h 60 Dresden Row
William, artist, bds 282 Maynard
Findley, see also Findlay, Finlay
A, tinsmith Henderson & Potts, bds 12 Bloomfield
George, employee A S R, bds 23 Bloomfield
James, employee A S R, bds 23 Bloomfield
John, cooper I C R, bds 23 Bloomfield
Thomas, Lorne Club, bds 23 Bloomfield
Finlan, Joseph, pressman, 148 South, died July 26, '97
Finlay, see also Findlay, Findley
Alexander, emp G M Smith & Co, bds 55 Wellington
Andrew J, groceries and liquors, cor Birmingham and Rottenburg, h 24 Lucknow
David M, clerk J Finlay, bds 125 Pleasant
Eliza, wid William, bds 269 Robie
George, printer T C Allen & Co, h 269 Robie
George, machinist, h Dartmouth
James, grocer, 126 Pleasant, h 127 do
James, clerk Furness, Withy & Co, bds 127 Pleasant
Mary, wid James, h 78 Queen
Mary, wid William, h 55 Wellington
William, printer, bds 9 Gray's Lane
William J, clerk Pub Works and Mines, h 127 Pleasant
Finn, David, teamster J A Leaman & Co, bds 105 Roome
Mary, wid John, bds 116 Argyle
Robert E, barrister, bds 116 Argyle
FINN, WILLIAM D., physician and surgeon, 116 Argyle, h do, coroner for Halifax and Dartmouth
Fisher, Admiral Sir J A, K C B, h Admiralty House, Gottingen
Alexander, tinsmith, 109 Gerrish, h do
Catherine, wid James, h Chebucto Road, n s
Charles H, laborer, h 18 Rottenburg
Daniel, can maker, h 137 Chebucto Road
E A, wid J D, prop Union House, 86 Gottingen
Edward, tinsmith, h 190 Gottingen
Elizabeth, wid Richard, h 6 Atlantic
Ellen Miss, h 35 Cunard
George, laborer, bds 116 Lower Water
George, laborer, h 37 1-2 Maynard
James, h 31 Lawrence

HARTLEN'S MARKET.
Come in and see our Prices in BEEF, LAMB, PORK.
Cut Prices every Saturday Night.
116 BARRINGTON STREET. Phone 481.

Our Stock of Mandolins & Guitars is by far the largest in Halifax, and our prices are right W. & A. GATES
111 Granville St.

HENRY BUSCH, Architect, 60 BEDFORD ROW,

Tinsmiths and Sheet Iron Workers. Phone 850. 16 Barrington Street. FARQUHAR BROS.,

Fisher, John W, furnace-man J Hillis & Son, h 7 Roome
Nellie, variety, h 65 George
Robert S, storekeeper, h 212 Agricola
William, marine engineer, h 116 Lower Water
William, fireman, h 464 Upper Water
William D, mason, 208 Agricola, died Nov 16 '97
William J, carriagesmith A Lamphier's, h 126 Grafton
William J, miner, Italian consul-general, St Paul Building, Barrington, h Rockingham
Fishwick, Elizabeth, wid Frederick W, h 12 North Bland
Fiske, S C, proprietress Acadian Hotel, 88 Granville, h do
Fitch, Simon, physician, bds 121 South Park
Fitzgerald, Alfred, painter F Reardon's, bds 34 Maynard
Annie, wid Henry, bds 21 Bauer
Catherine, wid Richard, h 385 Barrington
Frank, marble cutter, bds 40 Creighton
George, clerk J Cornelius, bds 34 Maynard
James, fisherman, h 34 Maynard
James, E, printer, bds 16 Veith
John, telegraph repairer W U T Co, h 170 Hollis
John, jr, carpet cutter N S Furnishing Co, h 170 Hollis
John J A, clerk Simson Bros & Co, bds 40 Creighton
Mary, wid James, h 40 Creighton
Mary Miss, tailoress, bds 170 Hollis
Mrs M E, h 16 Veith
Michael, stonecutter, h 137 North
Michael, laborer, h 206 Albermarle
Minnett J, clerk Bank Nova Scotia, h 97 Gottingen
Richard, prop Pictou House, 30, 32 and 34 Salter, h do
Susie Miss, bookkeeper A W Redden & Co, bds 34 Maynard
Thomas, laborer, bds 76 Agricola
William, wheelwright W N Brown, bds 35 Creighton
William, blacksmith, bds 38 Creighton
William F, salesman T Larsen & Co, h 5 Maitland
William T, clerk Gastonguay Bros, h 60 Kempt Road
Fitzmaurice, Thos, carpenter, h 31 East Young
Fitzpatrick, Geo B, clerk H H Fuller & Co, bds 90 Lockman
J P, "Hotel Vendome," 290 Upper Water, h 288 1-2 do
John, tailor, h 72 Creighton
John, foundation builder, bds 82 Bloomfield
John, clerk Black Bros & Co, bds 90 Lockman
Michael, truckman, bds Campbell Road, w s
Patrick, pensioner, h 52 1-2 Dresden Row
William, storekeeper G E Boak & Co, h 90 Lockman
Fitzsimmons, Mrs. William, h 137 Creighton

DR. GEORGE H. FLUCK, DENTIST, 122 HOLLIS ST., Opp. Halifax Hotel.

chitect,
OFORD ROW,

h 7 Roome

ater

v 16 '97
26 Grafton
St Paul Building,

rth Bland
nville, h do

Maynard

on

) Hollis
, h 170 Hollis
40 Creighton

7 Gottingen
34 Salter, h do
o, bds 34 Maynard

3 Creighton

Haitland
Kempt Road
ng
ds 90 Lockman
r, h 288 1-2 do

eld
Lockman
v s
ow
90 Lockman

ENTIST,
S ST., Opp. Halifax Hotel.

J. A. HANCOCK, Lamp Fixings, Canadian and American Oil. 65 GOTTINGEN ST.

Fitzwilliam, Patrick, private Leinster regt, h West Young, n s
Flack, Sarah, wid Joseph A, bds 92 Kempt Road
Flaherty, Hugh, pensioner, bds 67 Dresden Row
John, painter Frank Reardon, h 26 Birmingham
Robert W, carpenter, h 67 Dresden Row
Flanigan, Edward, carpenter, 7 Young, died Nov 22, '98
Flannigan, Amelia, wid Dennis, h 116 r Hollis
James, teamster, h 28 Grafton
James J, carpenter, bds 164 Argyle
James P, carpenter, h 164 Argyle
John, plumber J B Naylor & Son, bds 116 Hollis
Martin, laborer, bds 28 Grafton, 2nd flat
Mary, wid Edward, h 29 Young or Islesville
Matthew, clerk, bds 28 Grafton
Roderick, custom tailor and dyer, 18 Bedford Row, h do
Thomas, teamster, bds 28 Grafton, 2nd flat
William, tram conductor, bds 29 Young or Islesville
Flavin, Catherine, wid John, h 35 Gottingen
FLAVIN, J. P., prop Boston Hotel, 148 Hollis
John J, laborer, h 231 Campbell Road
Margaret, teacher St Patrick's, bds 35 Gottingen
Michael, laborer, bds 231 Campbell Road
Sarah, wid David, grocer, 5 Sullivan, bds 3 Sullivan
Walter, fish dealer, bds Boston Hotel, 148 Hollis
Flawn, Arthur, employee Wood Bros & Co, bds 82 Granville
George L, prop Victoria Restaurant, 82 Granville, h do
Fleischman & Co yeast (G E Ritchie, mgr), 46 Sackville
Fleet, Elias, farmer, bds Kempt Road, e s
Flemming, A Miss, operator N S Tel Co, Ltd, h 55 Sp Gar Road
Alexander, tide waiter customs, h Sackville, Nova Scotia
Ann, wid John, h 12 Starr
Arthur, electrician, h 12 Starr
Catherine, wid Dennis, h 104 Birmingham
Dennis, clerk Simson Bros & Co, h 104 Birmingham
Gertrude A, housekeeper, bds 12 Starr
FLEMMING, HORACE A., local mgr Bank of N S, h 18 North Bland
James, printer T C Allen & Co, bds 104 Birmingham.
James, student, bds 232 Gottingen
James T, shoemaker, h 204 Albermarle
John, sea captain, h 232 Gottingen
John, of Bentley & Flemming, h 55 Spring Garden Road
J F, fruit and confectioner, 257 Pleasant, cor Salter, h 255 do
John L, clerk Ross, Mellish & Mathers, bds 55 Sp Gar Road
Joseph, sr, dairyman, h 27 Bayer's Road

FRENCH AND HEALY, Plumbers and Gas Fitters, Tinsmiths, Zinc Workers, &c. 43 DUKE ST., Opp. City Hall.

A. C. COGSWELL & SON, DENTISTS, 105 HOLLIS STREET. Painless Removal of Nerves.

BLACK & FLINN, Lumber, Shingles and General Building Materials. Humphrey's Wharf, 171 Upper Water Street.

Flemming, Joseph, jr, dairyman, bds 27 Bayer's Road
Julia, wid Peter, groceries, 154 and 156 Lower Water, h do
J William, pilot, h 30 Queen
Michael, laborer H & L Co, h 139 Pleasant
Minnie Miss, tailoress W & C Silver, bds 12 Starr
Patrick, laborer, bds 279 Campbell Road
Peter, telephone liner, h 12 Starr
Peter C, grocer, h 156 Lower Water
Richard J B, plasterer, bds 104 Birmingham
S D, h "Blenheim Lodge," N W Arm, south end Oxford, w s
William, groom, bds 204 Albermarle
W J, sparmaker Bentley & Flemming, bds 55 Spring Gar Rd
William J, coal hawker, h 220 Maynard
Fletcher, Frank, employee W B Arthur & Co, bds 44 Inglis
John, laborer, bds Longard Road, e s
L E, typewriter, 88 Barrington, h 44 Inglis
M E, typewriter, St Paul Building, 88 Barrington, h 44 Inglis
Maria, wid George, h 44 Inglis
Flett, James, accountant Herald, bds Carleton House, Argyle
Flick, Ella Miss, saleslady, bds 77 Gottingen
Hugh E, bookkeeper R B Seeton & Co, h 179 Lockman
Flinn, see also Flynn
Alice Miss, h Hazelwood, N W Arm
Annie Miss, h 196 Argyle
Andrew H, commercial traveller, h 66 North
Archibald, clerk, bds 174 Argyle
Arthur, bottler Whalen & Ferguson, h 196 Argyle
Dennis, pressman Herald, h 234 Oxford
Elizabeth, wid Edward, bds 202 Campbell Road
Elizabeth, wid William, h 204 Albermarle
Ellen, wid Dennis, bds 234 Oxford
Ellen C, wid James W, h 59 Maynard
Eugene Miss, h Hazelwood, N W A
Frederick J, hairdresser, h 196 Argyle
Henry, laborer, bds 204 Albermarle
Isabella, wid John, h 204 Albermarle
James, laborer, h 174 Argyle
James, restaurant, 6 Falkland, h do
Jane Miss, tailoress, bds 196 Argyle
John, mason, h 75 Gerrish
John, painter, h 190 Gottingen
John, h 202 Campbell Road
John C, bookkeeper Black & Flinn, h Dartmouth
Luke, compositor, bds 31 Cornwallis
Martin, laborer, h 24 Lower Water

"A NIMBLE SIXPENCE." — Our Motto — T. H. & W. T. FRANCIS,

A. R. GRAHAM & CO., Bicycle Repairs. Enamelling, Brazing, Vulcanizing, 87 GRANVILLE ST.

They're Correct, we have broken all the Prices on Groceries. **A. L. DOYLE & CO.,** 181 LOWER WATER STREET.

Flinn, Martin, bds 9 Spring Garden Road
Mary Miss, h Quinpool Road, n s
Peter, plumber John Borton & Co, h Robie
Richard, laborer, h 204 Albermarle
Richard J, of Black & Flinn, h 447 Brunswick
Thomas, h 202 Campbell Road
Thomas, jr, contractor, h 174 Argyle
Thomas, laborer, h 174 Argyle
Thomas W P, physician, h 84 Morris
William P, shoemaker, h 31 Cornwallis
Flint, Elijah, laborer, h 166 Creighton
Jacob, truckman, h 170 Creighton
Joseph H ,truckman, h 182 Creighton
William, laborer, bds 166 Creighton
William J, porter Drs Woodbury Bros, bds Dartmouth
Florence, Sister, teacher St. Joseph's Convent, Gottingen, bds do
Flowers, Edith M Miss, teacher, bds 222 Morris
George & Son (Henry Flowers), sailmakers, Woods' Wharf, Lower Water
Harry, bookkeeper Cunningham & Curren, h South, cor Robie
Hattie L Miss, principal Tower Road school, h 222 Morris
Henry, of George Flowers & Son, h South, cor Robie
Wm A, clerk Simson Bros & Co, bds 222 Morris
Floyd, James, tailor, h 347 Brunswick
Fluck, Frederick C, bookkeeper, bds 96 Inglis
FLUCK, GEORGE H., DR., dental surgeon, 122 Hollis, h 78 Robie
See bottom lines
George J, hairdresser, 120 Hollis, h 96 Inglis
Flynn, see also Flinn
John, farmer, h 48 Brunswick
John, shoemaker, h 196 Argyle
Robert, mason and contractor, bds Aberdeen Hotel
Timothy, pressman Chronicle Office, h 109 Brunswick
William, teamster Wm McFatridge, bds Falkland
Fobin, Henry, stevedore, h 64 Maitland
William, cooper, h 7 Creighton
Fogarty, James, painter, h 80 Cornwallis
Jeremiah, cabinet-maker, h 100 Cornwallis
Robert, telephone inspector, bds 100 Cornwallis
Foley, Annie Mrs, h 5 Brockly Place
Edward, gardener, h 129 Agricola
Edward, cab driver, h 556 Upper Water
Edward W, clerk I C R, Richmond, h Willow
Francis, gardener public gardens, bds 2 Queen
George, clerk Whitten & Carroll, bds 23 Allen

H. H. FULLER & CO., are Agents for Nova Scotia for the Norwich Belt Manufacturing Company's Oak Tanned Leather Belting.

See Page 247

Dr. George H. Fluck, DENTIST, 122 HOLLIS STREET, Opp Halifax Hotel.

FREEMAN BROS., Carpenters and Builders, 15 and 17 Carleton Street, TELEPHONE 881.

PLEASANT VIEW DAIRY, J. H. CURRIE, Proprietor. 62 ROOMS STREET. Telephone 732.

Foley, James, florist, 34 Allen
James, laborer, h 62 Creighton
James, lather, bds 97 Cornwallis
James W, gardener, h 5 Brockly Place
John, gardener, h 17 Allen
John, contractor, h 23 Allen
John, grocer, 19 Cornwallis, h 21 do
John C, pipe fitter, bds 97 Queen
John Joseph, laborer, h 18 North
John P, gardener, h 17 Allen
John, sr, h 2 Queen
John, jr, machinist W W Howell & Co, h 2 Queen
Joseph P, law student, bds 19 Cornwallis
Louise, wid Frederick, h 12 Church
Margaret, wid, 212 Maynard, died June 18, '97
Mary A, wid John, h 128 North
Maurice, mason, h 17 Allen
Michael J, sailmaker, h Shirley, n s
Nellie Miss, employee Clayton & Sons, bds 62 Creighton
Robert J, clerk, h 97 Cornwallis
Robert J, jr, printer, bds 33 Sackville
R J, jr, printer Chronicle, bds 97 Cornwallis
Thomas, painter, bds 47 George
Thomas, shipper John Tobin & Co, bds 230 Argyle
Thomas, lather, bds 97 Cornwallis
W Rev Dr, St Mary's Cathedral, h St Mary's glebe, Pleasant
William, clerk, bds 2 Queen
William G, plasterer, bds 23 Allen

Foot, see also Foote
Chas, sexton Brunswick Methodist Church, h 55 Chebucto Rd
Rachel Mrs, groceries, h Allen

Foote, see also Foot
Benjamin, grocer, 1 Union, h 49 East Young
Samuel J, law student, bds 9 Morris
Geoffrey, tide waiter Customs dept, h West Young, n s
Lewis B, travelleing salesman, bds 47 East Young
Wm R, laborer, bds 47 East Young

Foran, see also Forhan
Edward, stevedore, h 26 Cornwallis
Edward, restaurant, 183 Gottingen, h do
William E, employee Eastern Oil Co, bds Agricola

Forbes, Addie Miss, bds 127 Upper Water
Arthur, Lieut R A, h R A Park, Sackville
Clare, accountant, bds 255 Brunswick
Edward, teamster, bds 127 Upper Water
Ed P, mgr Forbes Mnfg Co, Ltd, h 48 Quarrel, Dartmouth

GUNNING & CO., 271 BARRINGTON ST., WRAPPING PAPERS, PAPER BAGS, TWINES, &c.

Alex. Grant, Lumber, Shingles, &c.
Wharf—Lower Water, Foot of Morris St.
PHONE 917.

Forbes, Hector M, clerk A J Bell, bds 18 Moran
Hugh M, salesman Murdoch's Nephews, bds 18 Moran
Isaac, carpenter, bds Five Mile House, Rockingham
James, milkman and farmer, h 90 North Kline
James J, truckman, bds 90 North Kline
Jane, wid Simon, h 2 Stevens' Lane
John, mechanical engineer Forbes Mfg Co, h 48 South Park
Manufacturing Co, Ltd, Mgr E P Forbes, 17-21 Bedford Row
Mary Miss, bds 12 South
Mary F Miss, school mistress, bds 23 Brenton
Frank G, judge county court, h Liverpool, Nova Scotia
Ralph P, clerk Wm Stairs, Son & Morrow, bds 8 South Park
Robert, stevedore, h 104 Grafton
Simon M, waiter Halifax Hotel bds 2 Stevens' Lane
Sophia A, school mistress, bds 23 Brenton
Thomas, clerk Jack & Bell, h 18 Moran
Thomas, salt and grain measurer, h 23 Brenton
W D, grocer, 69 1-2 Duke, h cor Albermarle and Duke
Wilfrid L, employee Halifax Hotel, bds 2 Stevens' Lane
W N traveller Wm Stairs Son & Morrow h Dartmouth
Ford, Albert, shoemaker, 14 Lockman, h do
Henry, miner, bds 181 Grafton
Margaret A, wid Richard, h 80 Queen
Richard, laborer, h 188 Maynard
Thomas, teamster, h 5 r Edward
William, laborer, h 6 James
William H, clerk John Starr, Son & Co, h 62 Maynard

FORDHAM, ARTHUR, leather and shoe findings, 106 Upper Water, h 19 Creighton

George W, clerk, bds 19 Creighton
John, truckman, h 172 Creighton
Foren, Maria, wid Edinburgh, died Dec 14, '97
Forhan, see also Foran
Annie Miss, clerk, Edward Forhan, bds 26 Cornwallis
Daniel, teamster Billman, Chisholm & Co, h 104 Gerrish
Edward, truckman, h 104 Gerrish
Edward, stevedore, h 26 Cornwallis
Harry, stevedore, h 123 Cornwallis
John, truckman, h 172 Creighton
Mary Miss, employee Clayton & Sons, bds 104 Gerrish
Sarah, wid Daniel, h 104 Gerrish
Thos, of T Forhan & Co, h "Ravenswood," Dutch Village Rd
T & Co (T Forhan and T W Forhan), sailmakers, Pickford & Black's Wharf, Upper Water

The Cheapest Furniture Store.
T. H. & W. T. FRANCIS, Corner Barrington & Duke Streets.
Whitehall,

All the leading Musicians buy their **Strings** of us, we keep none but the BEST **W. & A. GATES** 111 Granville St.

GRAHAM & PICKLES, ELECTRICAL ENGINEERS, Electric supplies, 45 DUKE STREET, Opposite City Hall. PHONE 277.

Forhan Thos W, of Thos Forhan & Co, h 188 South
Forrest, Alexander Mrs, h 115 Spring Garden Road
& Co (S S Forerst, George Shearer), packers and exporters of canned goods, 27 Bedford Row
Ella, employee Cotton Factory, bds 44 Macara
Eva, employee Cotton Factory, bds 44 Macara
George, art student, bds 22 Tobin
George, engineer, h 44 Macara
Isabella Miss, h 33 Kent
John, Rev, D D, president Dalhousie College, h 22 Tobin
John, weaver Cotton Factory, h 28 Young or Islesville
Stillman S, of Forrest & Co, h 149 South Park
Thomas, express driver, bds Belmont House, 46 North
Wm D, jr, surgeon V G H, Tower Road, bds 22 Tobin
Forrestall, Alonzo, emp Moir, Son & Co, bds 85 Jubilee Road
Edmund, employee Quinn & Sons, bds 85 Jubilee Road
Richard, grocer, 85 Jubilee Road, h do
Theresa Miss, clerk G T Smith, bds 25 John
Forristall, Patrick Mrs, h 78 Victoria Road
Robert T, grocer and liquors, Birmingham, cor Rottenburg, h 78 Victoria Road
William J, commercial traveller, h Walnut, w s
Forrester, Esther, wid John James, h 185 Albermarle
Frederick W, sign writer, bds 11 Allen
Harry, h 11 Allen
Forsyth, Annie Miss, stewardess S S Halifax, bds 120 North
George E, h 37 Inglis
Margaret, wid James, h 120 North
Sutcliffe & Co (E B Sutcliffe), wholesale druggists, 192 and 194 Hollis
William, grocer, Sackville, cor Grafton, h 67 Sackville
Fortune, Janet Miss, agent, bds Carleton House, Argyle
Forwell, Thomas, bricklayer, h 148 Grafton
Foster, Charles, mason and contractor, bds Aberdeen Hotel
Edward, salesman W H Johnson Co, h Bedford
Frank T, clerk, bds 435 Brunswick
& Foster (J G Foster, Q C, W R Foster), barristers, 3 Prince
G Henry, of R J Sweet & Co, h 192 South
Grace, wid Edward L, h Rockingham
James G, of Foster & Foster, judge of probate, 4 Spring Garden Road, h Dartmouth
John E, of Metropolitan Livery Co, 118 Hollis, h 4 Carleton,
John G, U S consul-general, 11 Duke, bds Halifax Hotel
Lucille, wid, Old Ladies' Home, died Aug 18, '97
Matthew T, plasterer, h 256 Maynard

H. H. FULLER & CO., give a great deal of attention to their stock of Lobster Packers Supplies. See page 247.

A.C.Cogswell & Son, Dentists, 105 HOLLIS STREET Health depends largely on Good Teeth.

J. A. HANCOCK, CHINA, GLASS AND EARTHENWARE. 65 Gottingen Street.

Foster, Maud Miss, h 58 Grafton
Miner T, tea importer, 57 Upper Water, h 435 Brunswick
Ruth, wid John, h 192 South
William, builder and contractor, 6-10 Lawrence, h do
William R, of Foster & Foster, h 228 Ochterloney, Dartmouth
Willis W, city assessor, City Hall, h 33 Compton Avenue
Foston, James, cooper A S R, h 24 Russell
Fougere, Elias, laborer, h 55 Lower Water
Frederick, waiter, bds 55 Lower Water
Maxime, laborer, h 3 Salter
Samuel, carpenter, h Agricola extension, w s
Stephen, stevedore, h 97 Lower Water
Found, Catherine, dressmaker, h 10 Allen
Henry J, clerk, bds 10 Allen
William W, h 29 Birmingham
Fowler, Thomas, Rev, Presbyterian, h 239 Pleasant
Fox, Alfred, tram conductor, h 33 Beech
Catherine, wid William, bds 113 Creighton
Charles, teamster, bds 28 Maitland
Elizabeth, wid Albert, h 55 Cunard
Harry, teamster Leaman's store, No. 2, bds 28 Maitland
Mary Mrs, h 30 Almon
Matilda, wid Robert, h 28 Maitland
FOX, NEIL, harness maker, 33 Buckingham, h 11 Creighton, See page 40
Thomas, carpenter, h 28 Maitland
Frail, Catherine, wid John, bds 185 Upper Water
Frain, John, laborer, h 14 1-2 Henry
Fralic, James, carpenter, h 39 Birmingham
Frame, Archibald, inspector Weight and Measures, bds "Elmwood," 13 and 15 South, cor Pleasant
Christine P, teacher School for the Blind, Morris
Joseph F, barrister, Room 41 and 43, Metropole Building, 193 Hollis, bds Elmwood, 13 and 15 South
Louise, milliner, bds 160 Brunswick
Samuel R, grocer, bookkeeper Hx Breweries, 111 1-2 Gottingen, h 328 Robie, cor North
Stanley H, clerk, bds 328 Robie
Thomas J, forman Gas Co, h 160 Brunswick
Thomas, jr, printer Jas Bowes & Sons, bds 160 Brunswick
Frampton, George, laborer, h Albermarle
John V, quartermaster sergt R E, h Lumber Yard, Hollis
Francis, Adolphus, seaman, h 121 Gerrish
Charles J, cabinet-maker, 72 Lockman, h 96 West
Ellen, wid Richard, h 142 Creighton
James, gardener, h 233 Campbell Road
Thomas H, of Whitehall Furnishing Co, h 72 Lockman

A. R. GRAHAM & CO., BICYCLE REPAIRS, TIRES and SUNDRIES. 87 Granville St.

G. J. HAMILTON & SONS, Biscuits and Confectionery, 269 Barrington, Two Doors South of Jacob St. Telephone 1185.

FREEMAN BROS., Carpenters and Builders
15 and 17 Carleton Street,
TELEPHONE 881

WHO IS The People's Friend? TRY FRANCIS FOR Furniture

FRANCIS, T. H. & W, T., props Whitehall Furnishing Co, 31 & 33 Duke, cor Barrington See side lines
William, chimney sweep, 49 Creighton, h do
William T, of Whitehall Furnishing Co, h 254 Robie
Francklyn, see also Franklyn
Geo E, of S Cunard & Co, h "Emscote," Francklyn, w s
George E, jr, bds "Emscote," Francklyn, w s
Frankling, Arthur W T, teamster, h 133 Creighton
Franklyn, see also Francklyn
John R, carpenter, h 12 Proctor's Lane
William, laborer, h 133 Creighton

FRASER, A. MILNE. of Halifax Printing Co., secretary Bras d'Or Lime Co, and agent for Caligraph typewriter, and typewriter supplies, 161 Hollis, h 107 Morris
Alexander, carpenter, h Charles, west end, s s
Alexander, teamster, h 36 Creighton
Andrew, head porter Queen Hotel, bds Queen Hotel
Archibald, mason, h 124 Kempt Road
Arthur, moulder, bds 36 Creighton
Arthur E, bookkeeper T A S DeWolf & Son, bds 16 Granville
Bros (John D Fraser, Robert A Fraser), hack and livery, 41 and 43 Hollis
Calder A, clerk Moir, Son & Co, bds Globe Hotel
Charles D, clerk P O, h Coburg Road, n s
Charles F, supt School for the Blind, Morris, h do
Christina Miss, h 114 North
Donald, stone cutter, h 127 Cunard
Donald, watchman I C R, h 118 Brunswick
Elizabeth, Mrs, bds Home for Aged Women, 228 Gottingen
Elizabeth, wid Angus, h 41 Hollis
Ethel Miss, stenographer bds 139 Morris
Francis, clerk H H Fuller & Co, bds 6 Fawson
Frederica, wid Jas, h "Fairfield," N W Arm
George, milkman, h 36 Gottingen
George A, truckman, h 170 Creighton
Harry E, clerk Crowell Bros, bds 76 Spring Garden Road

FRASER, JAMES, Commission Merchant, A King, mgr., 58 Bedford Row
James A, piano agent, h 76 Spring Garden Road
James M, carpenter I C R, h 45 Duffus
Jeremiah, cabman, h 6 Fawson
Jessie, wid James, nurse, bds 65 West
John, mason, bds 124 Kempt Road
John D, of Fraser Bros, 41 and 43 Hollis, h 16 Granville

M. A. BOREHAM, PROP. ARGYLE SHOE, STORE, 145 Argyle Street.

Harlan Fulton, Ox and Cow Hides, Calf Skins. O'CONNOR'S WHARF, PHONE 1080. P. O. Box 179.

Fraser, John McL, traveller, bds Albion Hotel, Sackville
J Watson, reporter Evening Mail, h 27 Edward
Matilda, wid John T, bds 139 Morris
Maud Miss, stenographer, bds 139 Morris
Neil, carpenter, h Cork, s s
Peter Nelson, emp Henderson & Potts, h Quinpool Road
Ray Miss, dressmaker Miss Norton, bds 6 Fawson
Robert, h 9 Albert
Robert Mrs, dry goods, 35 1-2 Gottingen, bds 17 Maynard
R George, express driver, h 19 South Hollis
Robert A, of Fraser Bros, 41 and 43 Hollis, h 12 Fawson
Robert W, h 299 Brunswick

FRASER, SIMON, prop Fraser Hotel, 122 Argyle, h do
Thomas, of W Fraser & Son, h 2 Quinpool Road
Wallace H, clerk, bds 76 Spring Garden Road
William, employee Moir, Son & Co, bds 36 Creighton

FRASER, WILLIAM, general freight agent Dominion Atlantic Railway, 123 Hollis, bds Lorne House, Morris
William, farmer, h 296 Chebucto Road
William J, commission merchant, 253 Hollis, h 77 Inglis
William M, Rev, Presbyterian, h 77 Inglis
William M, pattern maker, h 65 West
W & Son (Thos Fraser), cabinet maker, 78-80 Granville

FRASER HOTEL, Simon Fraser, prop, 122 Argyle

Frawley, Mary A, wid John J, h 55 Maynard
William Mrs, bds 41 Agricola
Frazee, J C P, of Whiston & Frazee, h Dartmouth
Frazer, Allen, agent, bds 16 Granville
F W, janitor Wright's Building, bds 16 Granville
Gertrude, saleslady, bds Uniacke
James A, carpenter I C R, bds 3 North Maitland
Mary A, Miss, stenographer N Y Life, bds Shubenacadie
Thomas, clerk F O Creed, bds 16 Granville
William, machinist, bds 118 Brunswick
Freckleton, Alfred J, lather, 49 Charles, died Ap 16, '98
Francis, lather, h 165 Maynard
George, carpenter, h 49 Charles
Fredericks, Elizabeth, wid William, h 100 Maynard
George, bookkeeper, C W Davies, bds 14 Cunard
Mary, wid William H, h 183 Lockman
Wiliam H, cigar maker Halifax Cigar Co, bds 187 Hollis
Freeman, Ann L, wid Newton, h 214 Albermarle
Annie, wid Snow, h 53 Brenton

SAUSAGES and BOLOGNAS A SPECIALTY AT **J. H. EMMETT'S,** 98 Gottingen St. PHONE 1125.

Brushes, Brooms and Grocers' Sundries, at **GUNNING & CO'S, 271 Barrington St**

Freeman Bros, Carpenters and Builders. 15 and 17 Carleton St. Phone No. 881.

FRENCH & HEALY, PLUMBERS AND GAS FITTERS, Tinsmiths, Zinc Workers, &c. 42 Duke, opp. City Hall.

FREEMAN BROS., (H S Freeman, Karl Freeman), carpenters and builders, 13 1-2 Carleton. See top lines
Edwin T, mgr M P C G E Co, 138 Hollis, bds Queen Hotel
Harold S, of Freeman Bros, h 15 Carleton
Karl, of Freeman Bros, h 17 Carleton
Patrick, laborer, h 33 Albermarle
Philip A, chief engineer Hfx Tram Co, h 15 Morris
Patrick J, Notman studio, bds 33 Albermarle
Whitman A, clerk F H Reynolds, h 228 Robie
William B, of McPherson & Freeman, h 166 Windsor
Frehill, Robert M, accountant, h 35 Seymour
Walter C, of Morton Frehill & Co, bds 35 Seymour
Fried, Henry, butcher, h 102 Albermarle
Max, traveller, bds 130 North
Samuel, traveller, bds 130 North
French, Albert, blacksmith DeWolfe, Son & Co, bds 40 Falkland
Annie Mrs, dry goods, 25 Gottingen, h 25 1-2 do
Frank J, of French & Healy, 43 Duke, h 25 Gottingen
FRENCH & HEALY, (F J French, T J Healy), plumbers, 43 Duke See side lines
Joseph, carpenter, bds 34 Maitland
Thomas, carpenter, h 156 Gottingen
Thomas, carpenter, h 74 Creighton
William, carpenter, bds 74 Creighton
Willis, emp Jas C Merlin, h 40 Falkland
French House (Marcellin Poirier, prop), 191 and 193 Lower Water
Frewin, Walter, stableman Dillon Bros, h 23 Albermarle
Fripp, Eliza, wid Edward, h 5 King's Place
Fripps, Michael J, gardener, h 1 Pleasant
W Mrs, groceries, h 1 Pleasant
Frizzle, Alex, block and pump maker, McFatridge's Wharf, Upper Water, h 108 Creighton
Alfred J, employee D A R, h 39 Duffus
Charles, piano agent, h 157 Agricola
David, block and pump maker, h 113 North
Frost, Frederick W, waiter, bds 17 Blowers
Walter, laborer, h 17 Brunswick
Fry, Abraham, clerk Taylor & Co's, h 56 LeMarchant
Abraham, coachman, h 199 Lockman
John, baker, 7 Dresden Row, h do
Mary, wid Francis, bakery, 26-28 Buckingham, h 109 Argyle
Richard, coachman, h 199 Lockman
Rupert G, fireman Hx E T Co, h 128 South
William teamster, h 3 Dufferin Terrace, Coburg Road, s s
Fryers, Joseph M, tel operator W U, bds 84 Queen

AUTOHARPS Easy to play, at Easy to buy. **Gates' Music Store,** 111 Granville St. HALIFAX, N. S.

Harlan Fulton, WOOL AND WOOL SKINS, O'CONNOR'S WHARF, Phone 1080. P. O. Box 179.

Fudge, George W, laborer I C R, h 65 Almon
Leo Edmund, Cotton Factory, bds 65 Almon
William, teamster Bauld, Gibson & Co, h 4 Atlantic
Fuller, Albert W, dry goods, 127 Barrington, bds 38 South
Benjamin, of B Fuller & Son, 292 and 294 Upper Water, h do
Benjamin, jr, of B Fuller & Son, h 294 Upper Water
Benjamin & Son, variety, 292 and 294 Upper Water
Elizabeth, wid F J, h 184 Pleasant
Henry, salesman A Wilson & Son, h 33 Maynard
Hyacinthe H, Hon, of H H Fuller & Co, bds Hillside Hall, 21 South
FULLER, H. H. & CO., (H H Fuller, W C Brine), hardware, 41-45 Upper Water. See side lines.
Lucy, wid William, bds 26 Bland
Fullerton, Charles, marine engineer, h 21 Woodill
Chas P, of Harrington, Chisholm & Fullerton, h 26 N Bland
Fulton, Annette, wid Cogswell, bds 6 Chestnut Place
FULTON, HARLAN, hides and wool, O'Connor's north wharf, Up Water, h Coburg Road, n s. See top lines
Jessie E Miss, stenographer and typewriter, bds 170 Tower Rd
Willard H, of Drysdale & McInnes, bds Coburg Road, n s
Fultz, A, gas fitter and brass finisher, 19 Barrington h 10 Blowers
Bennett E, carpenter, h 25 Creighton
Edmund, salesman W & C Silver, h 270 Gottingen
Florence, saleslady, bds 63 Wellington
Frank S, carpenter, h Dutch Village Road, w s
J Emily, teacher Dutch Village school, bds "Fairview"
Joseph H, driver chemical engine, h 43 Blowers
S A, wid Reynolds, h 100 Creighton, cor Cunard
S, gas fitter, 19 Barrington, h do, cor Blowers
Thomas, engineer Dartmouth F C, bds 184 Campbell Road
William S, clerk money order office, bds 270 Gottingen
Furguson, see Ferguson
Furlong, Bridget, wid William, bds 32 Gottingen
Catherine, wid John, h 67 Dresden Row
FURNESS, WITHY & CO., Ltd., W J Houldsworth, manager, People's Bank Building, 11 Duke. See adv opp. commencement of names
Future, Mary, employee Clayton & Sons, h 197 Brunswick

G

Gabriel, Amelia, wid John, h 48 Cornwallis
Annie, h 69 George
Charles E, checker, bds 10 North Brunswick Court

T. F. COURTNEY & CO., Fine Groceries, Fruits, Etc., Brunswick, Cor. Jacob Sts. PHONE 393.

H. H. FULLER & CO., Are Agents for Nova Scotia for the Celebrated Dunn Edge Tool Co's. Scythes.

S. ARSCOTT & CO. Dealers in Leather, Hides, Skins Plastering Hair, &c.
Cunningham & Curren's South Wharf, Up. Water St. Phone 970.

G. H. CUTLIP Painter, Paper Hanger, Decorator, &c. Established 1862. 56 Gottingen St.

Gabriel, James McN, railway mail clerk, h 48 Cornwallis
John, teamster, bds 10 North Brunswick Court
John W, jeweller, 17 Buckingham, h 21 Allan
Nathaniel, teamster, bds 10 North Brunswick Court
Susan J, wid John, h 10 North Brunswick Court
William, teamster, bds 10 North Brunswick Court
Gaetz, seel also Gates, Gaites.
Elizabeth, wid Alfred, h 3 Yale
Freeman H, clerk Wood Bros & Co, h 3 John
Harold L, clerk Smith Bros, h 4 Woodill
John E, bds 3 Yale
Wilfred F Rev, Methodist, h 3 Yale
Gage, Emma Miss, weaver Cotton Factory, bds 21 May
James, weaver Cotton Factory, bds 21 May
Susan, wid William, h 21 May
William, employee Cotton Factory, bds 21 May
Winnie, weaver Cotton Factory, bds 21 May
Gagne, Frederick, watchman, bds 46 John
Gainer, Christopher, carpenter, h 163 Campbell Road
Gaites, Mrs, stewardess S S Damara, h 82 Brunswick
George, clerk Wood Bros & Co, bds 82 Brunswick
Lillie, Miss, operator Telephone Co, h 82 Brunswick
Gale, James, private 2nd Leinsters, h 244 Lockman
Theodore B, clerk Snow & Co, h 154 Argyle
William, clerk E Davidson, bds 5 Cunard Court
Gallagher, Bernard, pilot, h 25 Bedford Row
George, confectioner, bds 35 Beech
William, pilot Queen's Wharf, bds 51 Granville
William, baker Moir, Son & Co, bds 140 Grafton
Gallivan, Daniel J, plumber, h 278 Maynard
James, groom Robinson's Stables, bds 68 Dresden Row
James, laborer, 68 Dresden Row, died Nov 24, 1897
Kate, wid James, h 68 Dresden Row
Gamble, Ann, wid John, h 22 South Hollis
Gammels, Charles, seaman, h 250 Bayer's Road
Gammon, Herbert, blacksmith DeWolfe, Son & Co, h 35 Cunard
James, carpenter, h 30 Birmingham
Marshall, teamster I B Shaffner & Co, bds 22 Young
Robert, carpenter, h 109 Dresden Row
Russell, printer James Bowes & Sons, bds Dartmouth
William, employee H M Dockyard, bds 68 Brunswick
Gandier, Alfred Rev, Presbyterian, bds 139 South Park
Gannon, James, laborer, h 180 Maynard
John, student, bds Carleton House, Argyle
Mary, wid Bernard, h 5 School
Richard E, express office, 6 Duke, h 162 Brunswick

FADER & CO., FISH MERCHANTS, 50 BEDFORD ROW. Phone 503.

Dealers in Leather, Hides, Skins
Plastering Hair, &c.
r St. Phone 970.

Cornwallis
Court
Allan
vick Court
k Court
k Court

ohn

21 May

May
y

l Road
wick
nswick
Brunswick
man
le
ourt

ille
fton

resden Row
24, 1897

o, h 35 Cunard

2 Young

artmouth
unswick
h Park

unswick

ERCHANTS,
FORD ROW.

HENRY BUSCH, ARCHITECT, 60 BEDFORD ROW.

Garabarani, Pascouli, bds cor North Park and Cornwallis
Garacheau, Mary Mrs, h 65 Victoria Road
Gard, Dehlia, housekeeper Halifax Hotel, bds do
Garde, James, piano maker, h 19 Hurd's Lane
Margaret Miss, clerk, bds 19 Hurd's Lane
Gardens, Public, South Park and Spring Garden Road
Gardner, Andrew J, hackman, 34 Hollis, h 32 do
James, janitor Pine Hill College, Francklyn, n s
Nelson H, schoolteacher, h Mumford Road, e s
Orlando, carpenter, bds 281 South
Sophia, wid Matthew, bds 101 Windsor
William, tobacco plug maker and grocer, Kempt Rd, cor Almon, h 115 Almon
Garland, Annie Miss, employe Moir Son & Co, bds 80 Up Water
Garnett, Starr, boatman, bds 16 Gray's Lane
Garnier, Louis, seaman, h 339 1-2 Barrington
Garrett, Sergt-Maj G, Wellington Barracks
James, baker, h 20 Birmingham
William C, baker, h 20 Birmingham
Garrison, Alvina, tailoress, bds 249 Creighton
Amos, packer Webster Smith & Co, h 28 Compton Avenue
Edward, assistant engineer, h 28 Compton Avenue
Henry, storekeeper, h Charles Street Extension
Walter G, conductor tram h 173 Agricola
William A, surveyor customs, h 20 Compton Avenue
Garrison Athletic Grounds, Sackville, cor North Park
Garrison Hospital, 1 Cogswell
Garrison Institute, south side Cogswell
Garrity, Mary, wid Michael, h Cedar s s
William, steam fitter, bds Cedar, s s
Garrow, William, seaman, h 55 Lower Water
Garraway, John H, employee Henderson & Potts, 67 Kempt Rd
Gas Inspector's Office, A Miller, Insp, 5 George
Gasler, Henry P. sea captain, h 15 Allen
Marion, wid Carl, h 44 Cornwallis
Gass, Henry F, painter, h 43 Almon
James A. of J A Gass & Son, h 83 Victoria Road
J Edward, of J A Gass & Son, bds 83 Victoria Road
GASS, J. A. & SON. (J A Gass, J E Gass), crockerware and grocers, 153 and 155 Granville and 70 Up Water. Se page 18
Gaston, John C, blacksmith, h 19 Roome
Gastonguay, Alfred O, of Grace & Gastonguay, h 5 Morris
GASTONGUAY BROS., (N V Gastonguay, Louis A Gastonguay), wholesale fruit merchants, 143 Argyle and 144 and 146 Barrington. See page 45.

CRAGG BROS. & CO., Cor George & Barrington Sts. Job Work in Tin, Iron, Etc

Wholesale and Retail Dealer in GROCERIES, FLOUR, FRUITS & VEGETABLES. EDWARD W. CREASE, FAMILY GROCER. Oats, Bran, Feed, &c. 147 Argyle and 128 Barrington St.

BLACK & FLINN, OATS, BRAN, SHORTS, ETC. Humphrey's Wharf, 171 UPPER WATER STREET.

J. H. EMMETT'S, 88 Gottingen St., Phone 1125. Fresh and Cured PORK, Sugar Cured HAMS and BACON, at

Gastonguay, Firman, of F Gastonguay & Co, h Morris
F & Co (F Gastonguay), liquors, 189 Lower Water
Louis A, of Gastonguay Bros, h 5 Morris
NarcisseV, of Gastonguay Bros, h 5 Morris
Gates, see also Gaetz, Gaites
Austen L, of W & A Gates, bds 26 Falkland
Charles, turnkey County Jail, bds 2 Spring Garden Road
Charlotte, wid William, h 198 Hollis
Frederick, clerk Simson Bros & Co, bds Dartmouth
George, Clerk Wood Bros & Co, bds Brunswick, north end
Gilbert, blacksmith James Nieforth, bds 67 Granville
H E, architect, 58 Bedford Row, h Dartmouth
Harry L, clerk Smith Bros, h 4 Woodill
Lucy, wid James, h 55 Lower Water
Ralph S, clerk Union Bank, bds Dartmouth
GATES, W & A., (W W Gases, A L Gates), music dealers, 111 Granville. See bottom lines
Walter, carpenter, bds 67 Granville
Wellesley J, h 95 North
William, laborer, h 55 Brunswick
Winslow W, of W & A Gates, h 95 North
Gaul, Reginald E, principal St Mary's school, h 147 Morris
Gault. See Galt
GAUVIN & GENTZEL, (Geo A Gauvin, Adolph E Gentzel), props Elite Studio, 18 Spring Garden Road
George A, (of Gauvin & Gentzel), h 29 Tower Road
Gaynor, Christopher, carpenter, h 163 Campbell Road
Gayton, Margaret, Miss, dressmaker, bds 14 Bishop
Gear, Rosanna, wid James, h 125 1-2 Dresden Row
Geary, Catherine, wid Michael, h 229 Brunswick
Geddes, Alexander C, packer, h 7 Mulberry Lane
Elizabeth, Miss, tailoress, bds 9 Poplar Grove
Elizabeth, wid William, h 9 Poplar Grove
James, truckman, h 9 Mulberry Lane
Thomas, bds Mulberry Lane
Gegg, Arthur H, laborer, h 41 Elm
Geizer, Amos, farmer, h Dutch Village Road, w s
Foster C, pipe fitter, bds 46 Quinn
James, carpenter, h Dutch Village Road, w s
Lewis, farmer, bds Dutch Village Road, e s
Mary Ann, wid Nicholas, h 46 Quinn
Geldert, John M, landing waiter customs, h Jubilee Road s s

GELDERT, J M., JR., LL.B., Barrister, Notary, Commissioner, &c., Official Reporter Supreme Court, Roy Building, Barrington, h 59 Queen, phone 489.

DR. E. P. ENNIS, Dentist, 125 Barrington Street, Opp. St. Paul's Church.

HARLAN FULTON, Wool and Wool Skins, O'Connor's Wharf, Phone 1080. P. O. Box 179.

Geldert, Mary E, wid Daniel E, bds 40 South
Geller, Jacob, traveller, h 50 Kempt Road
Genders, John, tram conductor, h 8 1-2 Veith
Genevieve, M, Sister teacher St Patrick's school h 321 Brunswick
Gentles, Arthur E, teller Union Bank, bds Dartmouth
Arthur W, blacksmith, h West Young, n s
Matthew J, employee Parker & Saylor, h 9 Cornwallis
Gentzel, Adolph E, (of Gauvin & Gentzel), h 16 1-2 Sp Garden
George, Catherine, wid Richard, h 4 Birmingham
Frederick, cutter Clayton & Sons, bds 263 Gottingen
M Miss, dressmaker, bds 4 Birmingham
Thomas, secretary C of E Institute, 34 & 36 Barrington, h do
Gephard, Thomas, farmer, h Dutch Village Road, w s
Gerhard, George, cook, Halifax Hotel, 64 Barrington
Heintzman & Co, A Peterson, mangr, 41 Barrington
Gerrard, dward, printer, h 58 Brunswick
Florence Miss, dressmaker, h 49 North Park
Martin, teamster, 49 North Park, died May 28, 1897
William, compositor, h 178 Argyle
William, teamster, h 49 North Park
Gerred, Eliza Capt, asst Rescue Home, bds 49 Hollis
Gerrior. See also Girroir
Edith, tailoress, bds 32 Maitland
Edward, stableman, bds 32 Maitland
Frances, wid Charles, h 32 Maitland
Frederick S, sailmaker, bds 32 Maitland
George, boot and shoe maker, h 32 Maitland
Henry, shoemaker, bds 32 Maitland
Thomas, shoemaker, 54 Brunswick, h 52 do
Geslar, Mariam, wid Gerald, h 44 Cornwallis
Getley, Henry, carpenter, h 9 Lawrence
Gibb. See also Gibbs
George, miller, h 167 Morris
William, carpenter, h 301 South
William W, plumber, bds 301 South
Gibbons, James A, mason, jan Oddfellows temple, 6 Buckingham
Mary, Miss, h 7 Tobin
Michael, bds 7 Tobin
William, h 122 Kempt Road

GIBBONS, WILLIAM P. J., groceries & provisions, 15 Barrington, h 7 Tobin

Gibbs. See also Gibb
Henry, bartender, h 24 Argyle
Margaret, wid Thomas, h 16 & 16 1-2 Hollis
Michael, Sergeant Major, bds 18 Birmingham

T. F. COURTNEY & CO., Fine Groceries, Fruits, Etc., Brunswick, Cor. Jacob Sts. PHONE 393

W. H. DRAKE, Fine Groceries, Fruits, Farm & Dairy Produce 105 Barrington Street, (Cor. Prince.)

G. H. CUTLIP. Painter, Paper Hanger, Decorator, &c. Established 1861. 56 GOTTINGEN STREET.

N.S. NURSERY. Boutonniere & Table Bouquets LOCKMAN STREET.

Gibbs, Minnie Miss, bds 2 Argyle
Gibson, Ainsley, clerk, bds 29 Kempt Road
Alexander, coppersmith, h 6 Chebucto Road
Almore A, compositor Recorder, h 186 Barrington
Charles, salesman, h 17 Spring Garden Road
Edwin, carpenter and builder, h 9 Vernon
Frederick W, clerk, bds 17 Spring Garden Road
George, sash maker, bds 69 Kempt Road
Gertrude, clerk Wm Atkinson, bds 186 Barrington
Henry, boot and shoe maker, h 6 South Kline
John, truckman, h 43 East Young
Joseph, carpenter, h 69 Kempt Road
Maria, wid John W, h 186 Barrington
Samuel, laborer, h 154 Grafton
William H, city collector City Hall, h 192 Creighton
William H, merchant, 17 Spring Garden Rd, died Dec 12, 97
Gideon, Catherine, wid James, h 49 r Creighton
Gifford, John, teamster, bds 32 Albermarle
Mary, wid Joseph, h 32 Albermarle
William, teamster, h 10 Chestnut Place
Gilby, Jacob, farmer, h Kempt Road
Gilday, James, musician, bds Brunswick
John, laborer, bds 350 Upper Water
Giles, John T, waiter Halifax Hotel, h 7 Falkland
Richard, waiter Halifax Hotel, h 19 Lower Water
Samuel, laborer, h 18 May
Thomas C, cooper, h 55 Agricola
Gilfcile. See also Gilfoyle
Gilford. See Guildford
Gilfoy, Alfred J, twister cotton factory, bds 32 West Young
Bessie, Mrs, h 250 1-2 Creighton
Daniel, laborer, h 250 Creighton
Edward, employee cotton factory, h 250 Creighton
Elizabeth, h 250 Creighton
Frank W, weaver C F, bds 32 West Young
Henry, employee C F, bds 250 Creighton
James T, laborer, bds 32 West Young
John, driver H L Wallace, h 180 Agricola
John, teamster, h 182 Agricola
John E, miner, h 32 West Young
Joseph M, employee C F, bds 88 Kempt Road
Patrick, truckman, h 88 Kempt Road
Peter E, roofer, bds 32 West Young
Thomas, trader, h 83 Albermarle
William, truckman, bds 88 Kempt Road

JOHN BOWES, BOOK and JOB PRINTER. 42 Bedford Row, Cor Prince. Note the Address.

BLACK & FLINN, LIME, BRICKS and CEMENT, Humphrey's Wharf, 171 Upper Water St.

Gilfoy, William, laborer, bds 250 Creighton
William, laborer, h 154 Agricola
Gilfoyle, Michael, plasterer, bds 249 Brunswick
William, butcher, h 249 Brunswick
Gilkie, Arthur, blacksmith, bds 107 Windsor
Francis, laborer, h 34 Agricola
Stewart, diver, h r 5 Almon
Gill, Catherine, wid Edward, h 38 Summer
George, coachman, h 84 Victoria Road
Matthew, porter Queen Hotel, h 7 Granville
Patrick, baker, bds 7 Granville
Thomas, laborer, h 34 Albermarle
Gillan, Alice, employee Henderson & Potts, bds May, cor Fern Lane
Cornelia, temperate drinks, 532 Upper Water
James, h 10 May
James, cooper A S R, h Lockman
James W, teamster, bds 10 May
Thomas, laborer, h 18 Richmond
Gillespie, Thomas, h 3 Pleasant
Thomas H, printer N S Printing Co, bds 3 Pleasant
Gilliatt, Margaret F, wid William H, bds 176 North
William H, sea captain, h 176 North, died April 5, 1898
Gillis, Annie, Miss, bds 43 Agricola
Benjamin J, clerk, bds 66 Birmingham
Charles J, agent, bds 66 Birmingham
David C, salesman A E McManus, bds 31 Birmingham
Henry S, bartender, bds 66 Birmingham
Hugh L, city carpenter, h 66 Birmingham
James, laborer, h 5 Brunswick
James D, carpenter Freeman Bros, h 19 Victoria Road
Jane E, Miss, tailoress, bds 64 Birmingham
Margaret, Miss, clerk M Conroy, bds 43 Agricola
Gilpin, Alfred E, clerk, bds 80 Queen
Edwin, Rev D D, dean N S Diocese, h 86 Queen
Edwin jr, dep com public works & mines, Prov Building, Hollis, h 36 South
Edwin A, clerk marine and fisheries, bds 36 South
Edwin L, storekeeper Hx E T Co, bds 36 South
Girrior. See also Gerrior
Daniel, G, barber, 49 Sackville, h 166 Spring Garden Road
Gettleston, Jacob, pedlar, h 121 Upper Water
Glacis Barracks, Cogswell
Gladney, Michael A, bartender Albion Hotel, bds do
William, tailor, h 18 Bedford Row
Gladwin, B, stationer, 90 Granville, h Windsor Junction
Charles H, stationer, etc, 90 Granville, h 90 North

E. S. BLACKIE, PH. M. CHEMIST and DRUGGIST. Cor. Spring Garden Rd and Queen St., Opp. Bellevue. Telephone 596.

47 & 49 ARGYLE STREET. Choice TEA, COFFEE, Spices, Canned Goods, &c. D. H. CAMPBELL, FAMILY GROCER, TELEPHONE 262. Butter, Cheese and Eggs.

GLENN & BROWN, MANUFACTURERS OF THE Famous Manuel Diaz Cigar. 54 Granville Street.

Gladwin, Charles H, clerk, bds 90 North
Edmund, bds 90 North
Robert D, clerk I C R, h 74 North
Glancey. See also Clancey
John, laborer, h r 365 Campbell Road
William, laborer, h r 365 Campbell Road
Glasgow, James, laborer, bds 193 Maynard
Glassey, John A, of Kelley & Glassey, h 95 1-2 Creighton
William, clerk Kelley & Glassey, bds 95 1-2 Creighton
Glawson, Edward, ship's carpenter, h 16 Bloomfield
William, bartender Alhambra, 3 Bells' Lane, bds do
Glazebrook, Agnes, wid Robert, h 6 Gas Lane
Charles W, printer, h 39 Creighton
Charles, pilot, 66 Argyle, died June 1st, 1897
Frank E clerk, h 16 Dresden Row
George, pressman Clayton & Sons, h 66 Argyle
James, of Clancey & Glazebrook, 78 North, h 185 Grafton
James jr, clerk, bds 185 Grafton
John, barber, h 5 Maitland
John, stonecutter, h 4 South Kline
John G, barber, h 5 Maitland
Maggie, tailoress Jas Halliday, h 6 Dresden Row
Maude, Miss, tailoress, bds 185 Grafton
William, laborer city, h 10 South Kline
Gleason, L J Miss, librarian, h 11 Moran
Mary, wid Michael, h 11 Moran
William T, tide waiter customs, h 11 Moran
Glencross, James, shoemaker, 110 Gerrish, h 18 Agricola
Glendenning, Helen, wid Rev Archibald, h 33 Kent
Jean L, Miss, bds 33 Kent
John, painter Harrison Bros, bds Dartmouth
Glenister, Ernest D, employee H M Dockyard, h 16 Gerrish
GLENN & BROWN, (T Glenn, C C Brown), cigar manufacturers, 54 Granville. See top lines
Thomas, of Glenn & Brown, h 36 Brunswick
Glennon, Mary A, wid Nicholas, h 191 Agricola

GLOBE HOTEL, Edmund McDonald, prop, 277 Barrington

Globe Laundry Co Vail Bros 29 and 31 Buckingham
Glossy, William, bartender Rialto, bds 46 Upper Water
Gloucester House (Peter Perry, prop), 160 to 166 Low Water, h do
Glover, Catherine, wid George, h 25 Almon
Robert, painter, bds 25 Almon
Sampson, engineer, h 145 Pleasant
Glube, H Harry, tailor R Stanford, h 58 Cornwallis

"A Nimble Sixpence." TRY FRANCIS FOR GOOD FURNITURE.

A. C. COGSWELL & SON, Dentists, 105 Hollis Street, Teeth filled with Gold and Silver.

Roses and Choice Cut Flowers. LOCKMAN STREET.

N.S. NURSERY.

Glynn, Martin H, musician, h 22 King's Lane
Goddard, George, carpenter, h Longard Road e s
Jessie, wid Maurice, h 50 Inglis
John Wesley carpenter h 43 Charles
Joseph, laborer, h 266 Maynard
Richard, laborer, h 96 Chebucto Road
Godfrey, Ann S, Miss, h 193 Barrington
James M, master mariner, h 193 Barrington
John Governor Melville Island, h do
Godsoe, Walter M, C P R tel operator, bds Carleton House
Godwin. See also Goodwin
James, tide waiter, customs, h 59 Russell
Lewis A W, carriage builder, 52 North, h 34 do
Mary A, Miss, h 125 Gottingen
Samuel J, carpenter, h 14 Veith
Thomas, employee D A R, h 14 North Starr
Golden. See also Golding
John W, police officer, bds 48 Gottingen
Golden Group Mining Co, Ltd, A M Jack sec treas, 175 Hollis
Golden Lode Mining Co, Ltd, A M Jack sec treas, 175 Hollis
Golding. See also Golden, Goulding
Harry, parlor car conductor, I C R, bds 15 North
Goldsmith, Alfred C, sailor, h 32 Starr
George, laborer, h 189 Oxford
Goldsworthy, Joseph, mason, h 120 Cornwallis
Golbeinski, Paul, jeweller C G Schulze, bds Clifton House
Goodhew, John, laborer, bds Dutch Village Road
William, sr, laborer, h Dutch Village Road, e s
William, jr, laborer, bds Fairview
Goodie, Joseph, coal heaver, h 10 Bishop
Goodlaw, Jane, wid John, bds 61 Creighton
Goodman, Thomas A, emp Jno Davison & Son, bds 41 1-2 Charles
Goodwin. See also Godwin
Arthur, teamster, bds 41 1-2 Charles
Eliza, Mrs, 2nd hand clothing, 203 and 205 Grafton
Gooley, Catherine, wid Thomas, bds 86 1-2 Kempt Road
John, laborer, bds Upper Water
Lawrence, coal heaver, r h 4 Dresden Row
Patrick J, laborer, h Dutch Village Road, w s
Goodyear, Joseph, laborer, h 415 Brunswick
Gordon, Daniel L, Rev, DD, prof Pine Hill College, h Francklyn
Edgar R, clerk, bds 23 North
Ella, Miss, employee Moir Son & Co, bds 18 Cunard
Frederick, laborer, h 16 r Cunard

JOHN BOWES, BOOK AND JOB PRINTER 42 Bedford Row, - Cor. Prince. Commercial Printing at Low Rates.

EDWARD W. CREASE, Wholesale and Retail Dealer in Groceries, Flour, Fruits and Vegetables. FAMILY GROCER, OATS, BRAN, FEED, &c. 147 ARGYLE AND 152 BARRINGTON ST.

WM. DAVIDSON & CO. Engineers and Boiler Makers, Repair Work Promptly Attended To 181 & 183 Maynard St. Phone 1166

J. H. EMMETT'S, 89 Gottingen St. Phone 1128. Fresh and Cured PORK, Sugar Cured HAMS, and BACON at

Gordon, Frederick, teamster E Morrison & Co, h Agricola
James, sparmaker, bds 138 Albermarle
James, h 143 South Park
James, cigar manufacturer, bds 138 Albermarle
John, private Royal Canadians, h 52 Lockman
& Keith (A Keith, J E G Boulton), furniture, 41 Barrington
William, student, bds Francklyn
William, clerk, bds 64 Gottingen
William R, storekeeper, h 23 North
Goreham, Charlotte, wid, 32 Maitland, died Feb 6, '1898
Henry, stevedore, 32 Maitland, died Jan 1st, 1898
Gorham, Charles F, traveller J W Gorham & Co, h Rockingham
Edward, of Chas Robson & Co, h 28 Bishop
Grace, Miss, dressmaker, h 28 Artz Lane
John W, of J W Gorham & Co, h 131 Spring Garden Road

GORHAM, J. W. & CO., (J W Gorham, S Waddell), Wholesale Grocers and Commission Merchants, 251 to 253 Hollis

Margaret H, wid Richard, h Rockingham
Gorman, Arthur M, exciseman, h 128 North
Bridget, Miss, h 23 and 25 Prince
Daniel, painter, h 45 Veith
Edward, laborer, h 17 William
James, mason, h 57 Dresden Row
Kate, h 64 Gerrish
Michael, janitor, h 25 Campbell Road
Patrick, laborer, h 64 Maynard
Sadie, Miss, bds 57 Dresden Row
Gormley, Donald, carriage trimmer 17 Doyle, h 173 Grafton
Donald, clerk, h 12 Creighton
Monson G, harness maker, bds 169 Grafton
Gornall, Louis, sergt 2nd Leinsters, h 246 Lockman
Gospel Hall, 13 Cogswell
Goss, William, laborer, h 9 1-2 Pleasant
Gossip, Adelaide, wid John G, h 110 Cornwallis
C M, teacher Alexandra school, h 109 Grafton
Helen, Miss, h 8 Brenton
John, teamster, bds 110 Cornwallis
Sarah A, wid James, h 109 Grafton
Goudge, Edward, bookkeeper Mumford Bros, h 115 Kempt Road
Edward S, clerk, h 12 Edinburgh
Frederick S, bds 168 Windsor
GOUDGE, THOMAS secretary Halifax Fire Insurance Co, 60 Bedford Row, h 168 Windsor
T Norman, bookkeeper Telephone Co, h Windsor

E. S. BLACKIE, Ph. M., CHEMIST & DRUGGIST, Cor. Spring Garden Road & Queen St. Opposite Bellevue. Tel. 596.

J. A. HANCOCK, Dealer in Table Glassware, Lamps and Fixings, 65 GOTTINGEN ST.

Goudge, Walter M, clerk Recorder office, bds 168 Windsor
Gough, Alfred, coachman Thornvale, Coburg Road, s s
Alfred G, expressman, bds 92 Kempt Road
Arthur M C, spinner, bds 92 Kempt Road
Charles J, engine cleaner I C R, bds 353 Campbell Road
Daniel S, carpenter, bds 92 Kempt Road
Henry T, carpenter, bds 92 Kempt Road
Honora, Miss, h 16 1-2 Spring Garden Road
James, employee I C R, h 353 Campbell Road
John B, truckman, bds 92 Kempt Road
John F, prop Three Mile House, Fairview
Nicholas H, carpenter, h 114 Almon
Patrick, builder, 21 1-2 Brenton, h do
Philip, laundryman, h Dutch Village Road, w s
Philip E, clerk Curtis & Co, h Lady Hammond Road
Richard T, student, bds 21 Brenton
Thomas A, carpenter, h 92 Kempt Road
Thomas H, carpenter, bds 92 Kempt Road
Gough's Hotel, Mrs A Matson, 78 and 80 Bedford Row
Gould. See also Guild
Matthew A, prop Hastings House, h 73 Granville
William, tide waiter customs, h 120 Maynard
William M, student, bds Hastings House, 73 Granville
Goulding See also Golding, Golden
Louise, Miss, h 91 Dresden Row
Michael, liquors, 176 Upper Water, h 91 Dresden Row
Government House, M B Daly, Lieut Governor, Pleasant
Governor's Stables, 194 Pleasant
Gow, Francis A R, physician and surgeon 184 Pleasant, h do
Gowan, James L, reporter Chronicle, h 179 Morris
Grace & Gastonguay, (T Grace and A O Gastonguay), wholesale liquors, 75 Upper Water
Grace, Miss, dressmaker, bds 5 Rottenburg
Thomas, of Grace & Gastonguay, h 242 Lockman
Grady, James, laborer, h 147 Creighton
James, jr, baker, bds 147 Creighton
Katie, employee Moir Son & Co, h 47 Brenton
Thomas E, laborer, h Walnut, north end, w s
Grafton Park, Spring Garden Road, cor Grafton
Graham, Annie, tailoress, bds 47 Birmingham
GRAHAM, A. R. & CO., (A R Graham), bicycle repairers, 87 Granville See bottom lines.

GRAHAM, ARCH., Gents' Furnishings, Hats, Caps, Clothing, etc., 73 Gottingen, h 27 Compton Avenue
Arthur R, of A R Graham & Co, h 33 Cogswell

A. R. Graham & Co., Bicycle Repairs, Tires and Sundries, 87 GRANVILLE ST.

47 & 49 ARGYLE STREET, Choice TEA, COFFEE, Spices, Canned Goods, Etc. **D. H. CAMPBELL,** FAMILY GROCER, Telephone 282. BUTTER, CHEESE AND EGGS.

Best Value in Dry Goods AT **The Granite House.**

THE GRANITE HOUSE, DRY GOODS, E. B. ELLIOT, - - - - - - Manager.

Graham, Belle, wid Frank, h 54 Hollis
Catherine, wid William, h 47 Birmingham
Elizabeth, wid Robert, h 146 Maynard
Harry, clerk People's Bank, bds Hillside Hall
Hugh, clerk Kenny & Co, bds 54 Hollis
Hugh, h Bethany Manse, Melville Island Road, w s
James jr, of Graham & Pickles, bds 13 Wright Avenue
James, gardener, h 13 Wright Avenue
James, Sergt Royal Canadians, h 98 Lockman
Jane, wid J Richard, h 33 Cogswell
John Q, clerk A Graham, bds 43 Windsor
Maggie, dressmaker Miss Norton, bds 190 South
Margaret, Miss, reporter Mail, bds 19 Smith
Mary, Miss, artist, bds 33 Cogswell
Mary, Miss, h 47 Birmingham
Percy, clerk Bank N S, bds Hillside Hall
Peter M, expressman, h 16 King's Place

GRAHAM & PICKLES, (James Graham, Wm Pickles), electrical engineers and electrical supplies, 45 Duke. See top lines

Robert L, clerk Imperial Oil Co, bds Dartmouth
Thomas D, clerk Black Bros & Co. h 13 Wright Avenue
Wallace Hon, Judge Supreme Court, h 37 South Park
Welsford H, employee J A Leaman, h 7 Welsford
Wm, harness maker Knight & Munro, h 42 Creighton
William, bds 200 Windsor
William, employee J E Crosskill & Co, bds 79 Argyle
Wm P J, clerk R T Forristall, bds 42 Creighton
Graig, Charles, clerk J S Coombes, bds 94 Maynard
Grand Central House, Mrs M J Mitchell prop, 62 Argyle
Grand, Chas C, traveller St Croix Soap Co, h 38 Sp Garden Road
Grand Division S of T, Nova Scotia, W Sanders, grand scribe, 183 Hollis
Grandin, Milton V, canvasser, h 79 Buckingham
Grandy, Philip, carpenter H M D, h 184 Agricola

GRANITE HOUSE, R T Braine, prop, dry goods, wholesale and retail, 170 Granville

GRANT, ALEXANDER, lumber, shingles, etc, Grant's Wharf, Lower Water, h 21 Lower Water. See top lines.

Alexander, tram motorman, h 5 North Starr
Alexander, h 264 South
Alexander T, clerk Gordon & Keith's, h 202 1-2 Morris
Alicia, wid James A, h 34 Russell
Alpin, of A J Grant & Co, h 76 Victoria Road
Alpin J, of A J Grant & Co, h 37 Tower Road

For Bargains in DRY GOODS go to **THE GRANITE HOUSE.**

Graham AND Pickles, Electrical Engineers. Estimates given for Electric Wiring, 45 Duke, opp. City Hall, Phone 277.

GRANT, A. J. & CO., (Alpin Grant, Alpin J Grant), hardware, 65 Upper Water (phone 285). See page 3

Andrew, grocer & liquors, Prince, cor Grafton, h 19 Brenton
Aubrey K, clerk, bds 116 Windsor
A, Co Sergt Major R E, h 36 Russell
Charles, bartender Windsor Hotel, h South
Charles L, clerk W L Kane & Co, h Edward, north end
David K, barrister, bds "Elmwood," 13 and 15 South
Donald C, grocer, 11 Gottingen, h 81 Cunard
Donald McP, asst storekeeper H M D, Upper Water, h do
Duncan, city surveyor, h 19 Brenton
Duncan, bds Carleton House, Argyle
Edward, employee tobacco factory, h 46 Bauer
Edward, clerk Wm Grant, bds 296 Gottingen
Edward D, porter, h 36 Dresden Row
Frank P, clerk, bds "The Earnscliffe," 29 College
George, h 28 Birmingham
George, keeper city prison, h 46 Tower Road
George jr, builder, bds 28 Birmingham
George G, plasterer, h 47 George
Harry, milk dealer, bds Belmont House, 46 North
Henry H, collector inland revenue, h 12 South
Hugh S, plumber, h Maynard
James, operator Cable Co, h 17 Jubilee Road
James W, teamster, h Edward, north end
J Duncan, accountant Gunn & Co, bds 31 Cogswell
Johanna, tailoress R Stanford, bds 429 Barrington
John, trader, 264 South, died Feb 2, 1898
John A, grocer and feed, Quinpool Road, s s, h do
John A, postal clerk, h 260 Robie
John H, carpenter, h 27 Robie
John H, engineer Poor's Asylum, h 11 Robie
John W S, bds 93 Queen
Julia, wid John N, h 93 Queen
Miss M, tailoress O P Hill, bds 81 Cunard
Margaret, wid Samuel, h Chestnut Place
Mary, wid James, h 5 Chestnut
M C, of Grant, Oxley & Co, h 10 South Park
Nicholas, marble cutter, Griffin & Keltie, bds 429 Barrington
Oxley & Co (M C Grant, H Oxley), commission and insurance, 68 Bedford Row
Richard, laborer, h 429 Barrington
R F, bookkeeper Miller Bros, h Dartmouth
Robert, carpenter V G H, bds do, Tower Road
Samuel, builder, h 116 Windsor
Samuel, marble worker, h 39 Lower Water

Merchant Tailor. JOHN H. A. BAYER, Gentlemen's Furnisher, 16 SPRING GARDEN ROAD.

T. F. Courtney & Co., Fine Groceries, Fruits, &c. Brunswick, cor Jacob Sts. PHONE 393.

Prop. of the HALIFAX COOPERAGE, Established 1838.

L. Alfred Graves,

Barrels & Casks of all kinds kept in stock. Orders promptly attended to.

Grant, Samuel A, clerk A B Boak & Co, h Chestnut Place
Simon, marble cutter, bds 429 Barrington
Vincent, clerk Andrew Grant, bds 19 Brenton
William, h 36 Russell
Wm, junk dealer, Stayner's Wharf, Up Water, h 296 Gottingen
William, jr, clerk Wm Grant, bds 296 Gottingen
William, porter A B Boak & Co, h 24 Kaye
William, clerk, bds 126 Lockman
William, clerk Jas Scott & Co, h 25 Morris
William H, clerk I C R, h 57 r Russell
William T, bookkeeper, bds South
Grantham, Annie, employee Globe Laundry, bds 48 Lower Water
Henry, laborer, h 48 r Lower Water
Granville, Geo E, bookkeeper, bds 57 Brenton
James M, clerk Murdoch's Nephews, h 57 Brenton
Samuel, shoemaker, bds 186 Upper Water
Thos B, leather cutter, h 57 Brenton
Graves, Albert H, laborer, h Falkland
Cecilia Miss, tailoress, bds 2 Belle Air Terrace
Charles H, hackman, h 32 Compton Avenue
David, employee Moir, Son & Co, bds 190 Argyle
Ernest, clerk A J Grant & Co, bds 32 Compton Avenue
George W, sr, cabman, h 2 Belle Air Terrace
George W, jr, tinsmith, bds 2 Belle Air Terrace
Georgina, wid Amos T, h 13 Creighton
John, hackman, bds 2 Belle Air Terrace
GRAVES, L. ALFRED, of Halifax Cooperage, 158 Lower Water, h 79 Birmingham. See top lines
Noah, of Hosterman, Graves & McKay, h 30 Maynard
Norman L, teamster, bds 32 Compton Avenue
Richard J, hackman, bds 2 Belle Air Terrace
Susan, wid Edward, h 18 Blowers
Theodore, teamster Imp Oil Co, h 46 Creighton
William, clerk Royal Hotel, bds 32 Compton Avenue
Wiliam L, hackman, bds 2 Belle Air Terrace
Gray, see also Grey
Albert, employee I C R, h Prince's Lodge
Adelade, wid Wm, h 43 West
Andrew A, clerk Borden, Ritchie & Co, bds 10 Lower Water
Anne Miss, bds Prince's Lodge
Bernard L, clerk Clayton & Sons, bds 43 West
Blanche Miss, employee Moir, Son & Co, bds 93 Gerrish
Charles, laborer R I Hart, h 12 Lower Water
Charles, seaman, bds 210 Brunswick
Charles H, collector Herald, h 270 Maynard

PLEASANT VIEW DAIRY, Pure Milk and Cream, 62 ROOME STREET. TELEPHONE 752.

GUNNING & CO., 271 Barrington Street, Wrappering Papers, Bags, Etc. At Bottom Prices.

GRAHAM & PICKLES, ELECTRICAL ENGINEERS. Estimates given for Electric Wiring. 45 DUKE, Opp. City Hall. Phone 277.

Gray, Charles W, undertaker, h 122 Maynard
Colin, clerk Moir, Son & Co, bds 270 Maynard
Edward, laborer Reuben I Hart, h 17 Lower Water
Ella, bookkeeper Clayton & Sons, h 43 West
Frederick, laborer, h 88 Albermarle
George H, laborer, h 8 Sullivan
George S, clerk King & Barss, bds 10 Lower Water
George W, clerk, h 33 Fenwick
Harry H, laborer, bds 14 1-2 Henry
Hattie Miss, bds 17 Lower Water
Herbert J, moulder, 250 Maynard, died Oct 17, '97
James A, undertaker, h 91 1-2 Gerrish
J Harry, clerk Wm Stairs, Son & Morrow, bds Dartmouth
Jennie Miss, dressmaker, bds 23 Maynard
Jeremiah, of Gray & Flinn, h 65 Willow
John, dry goods and grocer, 118 and 122 Gottingen, h 116 do
John D, stenographer F D Corbett & Co, bds 9 Moran
Joseph, laborer, R I Hart, h 10 Lower Water
Josiah, pilot, bds 2 Uniacke
Kathleen, wid W, variety, 23 Maynard, cor Falkland, h do
Lucina, wid James, h 71 Dresden Row
Mary, wid Oliver, h 210 Brunswick
Mary A, wid John, h Prince's Lodge
Mary J, wid B G, h 103 Pleasant
Millie M, dressmaker, bds 43 West
Obediah, truckman, h 57 Gerrish
Oliver, carpenter, bds 210 Brunswick
Robert, machinist, bds Aberdeen Hotel
Sarah Miss, seamstress, h 71 Dresden Row
Sarah, wid James, bds 10 Acadia
Victor G, clerk B N A, h 103 Pleasant
Warren, storekeeper Brown & Webb, h 33 Agricola
Wm E, sr, laborer R I Hart, h 17 Lower Water
William E, jr, clerk R I Hart, bds 17 Lower Water
William H, farmer, bds Prince's Lodge
Wm H, caretaker post office, h 55 Russell
William S, law student, bds 9 Moran
William Y, bookkeeper, h Prince's Lodge
Graydon, David J, employee Jas P Murray, bds Longard Rd, w s
George, mgr Sailor's Home, 76 Up Water, h 2 Bell's Lane
Richard H, painter Duart Castle, h 46 Kempt Road
Great London & China Tea Co, 209 Barrington
Green, Agnes, wid James, h 1 Albert
Charles, machinist, h 25 Bloomfield
Charlotte, wid William, h 1 Albert
Edward, pressman Recorder, h 153 Brunswick

H. H. FULLER & CO., Can always furnish Rubber Hose and Cotton Hose, Hose Reels, Hose Nozzles and Couplings, Etc. See Page 247.

We Import Accordeons direct from Germany by the hundred. 90c buys one—better ones for more money. GATES' MUSIC STORE, 111 GRANVILLE ST.

T. H. & W. T. FRANCIS---The Peoples' Friend. FURNITURE At Right Prices

J. A. HANCOCK, Dealer in Crockeryware, Earthenware, China. 67 GOTTINGEN ST.

Green, Edward A, cooper A S R, h 94 Kenny
GREEN, FREDERICK W., mgr Confederation Life Association, Rooms 65, 66, 67 and 68, Metropole Building, 193 Hollis, bds "Jubilee Cottage," Jubilee Road
Harriet, wid Charles, h 79 Cornwallis
James, engineer, h 153 Brunswick
John, cooper Halifax Cooperage, bds 29 Grafton
John A, storekeeper Kelley & Glassey, h 148 Creighton
Theodore E, driver, bds 94 Kenny
William H, employee A S R, bds 94 Kenny
William J, laborer, h 80 Maitland
Greenalch, James, h 5 Gerrish Lane
Greenaway, John, tax collector City Hall, h 22 Moran
Greenbearg, Simon, peddlar, h 121 Upper Water
Greenhill, Edward, temperate drinks, 105 Albermarle, h do
Greenough, Frederick, teamster, h Pleasant Avenue, off Pleasant
Henry, bicycle repairer, bds 18 Blowers
Herbert E, carpenter I C R, h 196 Campbell Road
John, coachman, h 14 1-2 Henry
Greenwood, Alice Miss, packer, bds 64 Birmingham
Annie Miss, packer, bds 64 Birmingham
E Godfrey W, h 53 Seymour
Emma, wid, h 11 Stevens' Lane
George, hostler, h 6 Bishop
Herbert A, bookkeeper George Rent, h 50 Cornwallis
John, cooper, h 64 Birmingham
Rupert P, asts engineer C E W Dodwell, h 53 Seymour
Gregori, Emily M, wid William M D, bds 143 Morris
George, porter Geo H Smith & Co, bds 104 Upper Water
Gregoire, Alfred, clerk, bds 147 Brunswick
George, fish merchant, h 147 Brunswick
Gregory, Herbert W, messenger Can Exp Co, bds Albion Hotel
Mary, Sister Halifax Infirmary, 14 Barrington
Thomas, teamster, h 20 Blowers
Greig, Charles, marine engineer, h 20 Maynard
Franklin, engineer S S Westport, h 94 Maynard
Wallace B, engineer W W Howell & Co, bds 20 Maynard
Grenan, James, carpenter, bds 115 Lower Water
Grey, see also Gray
Albert J, carpenter, h Maple, e s
Frederick, laborer, h 86 Albermarle
W G, rigger H M Dockyard, h 45 East Young
Grierson, Fannie, teacher Acadian school, bds 51 Charles
John, secy Sunday School Asso, h 51 Charles
Marie H, school teacher, bds 51 Charles

ANNIE SWAN'S BOOKS, At METHODIST BOOK ROOM, 141 Granville Street.

WM. DAVIDSON & CO. Boilers and Engines of all descriptions
181 and 183 Maynard Street,
Telephone 1166.

Griffin, Briuget, wid Captain James, bds 211 Agricola
Edward, master mariner, 47 Campbell Road, died May 19, '97
George F, clerk Inspector's Office, h 47 Campbell Road
James, Captain, h 115 Maynard
James A, clerk McLearn & Son, bds 33 Willow
Jeremiah, laborer, h 38 Lower Water
Johanna, wid Michael, h 33 Willow
Johanna, housekeeper, bds 186 Grafton
John, laborer, h 188 Albermarle
John, laborer, h 38 Lower Water
John, plumber, bds 207 Agricola
John M, electrician John Starr, Son & Co, bds 33 Willow

GRIFFIN, JOHN P.
BOOKSELLER STATIONER, NEWSDEALER, &c.
MAGAZINES, NEWSPAPERS AND ROOM PAPER,
17 Jacob. h 14 Proctor's Lane

GRIFFIN & KELTIE, (Robt F Keltie)
323-325 BARRINGTON STREET.

Polished Granite and Marble Monuments, Marble Floors, Basin Tops and every kind of Building work.

Maria, wid John, h 61 r Dresden Row
Mary Miss, bds 14 Proctor's Lane
E Mary, wid E liquors, 2 and 4 East Young, h 47 Campbell Rd
Mary A, tailoress, bds 186 Grafton
Mary E, wid Edward, h 47 Campbell Road

HOBEN AND WOOTEN, Heating by Hot Water and Hot Air.
152 & 154 Granville Street.

HARTLEN'S MARKET,
CHEAPEST PLACE IN THE CITY TO BUY ANYTHING IN OUR LINE.
116 Barrington Street. Phone 461.

N.S. NURSERY. Plants and Cut Flowers, Lockman Street.

Griffiin, Michael J, marble worker, 14 Proctor's Lane, died Mar 8, '98
Michael, hackman, h 109 Brunswick
Michael, laborer, h 93 and 95 Brunswick
Michael J, bookkeeper Power & Co, bds 33 Willow
Nora, wid Michael, h 14 Proctor's Lane
Patrick, bricklayer, h 186 Grafton
Patrick J, miner, bds 47 Campbell Road
Richard, shoemaker Taylor's Factory, h 201 Agricola
Robert J, clerk I C R, bds 47 Campbell Road
Thomas M, teamster A Keith & Son, bds 186 Grafton
William, teamster, h 93 and 95 Brunswick
Griffiths, Bertha, operator Taylor's Factory, bds 7 Moran
Blanche, operator Taylor's Factory, bds 7 Moran
George, laborer, h Lady Hammond Road, s s
George J, laborer, h 31 Creighton
Henry, laborer, h 7 Yale
Horton, park keeper, h Cable House, Pt Pleasant Park
John J, plasterer, h 7 Moran
Walter, clerk J G Schulze, bds 7 Moran
Griffiths Cycle Corporation, Ltd, bicycles, 43 Barrington
Griggs, George H, boatman Queen's Wharf, h 4 Poplar Grove
Grimes, Alfred H, clerk Maritime Elec Co, bds 38 Pleasant
Grimshaw, Margaret, tailoress St C Ruggles, bds Maple, w s
William, engineer I C R, h 156 Gottingen
Gripplin, John, sailor, h 24 Argyle
Griswold, Andrew Mrs, h 236 Gottingen
James, machinist, h 16 Needham
Walter, employee J Hillis & Son, bds 16 Needham
Grono, Arthur M, hackman Fraser Bros, bds 145 Pleasant
George, coal measurer, bds 32 Falkland
Grose, Eliza Miss, h 4 James
William, laborer, h 121 Brunswick
Grosse, George, laborer, h 25 Maitland
James, laborer, h 25 Maitland
Grosvenor Hotel, H M Williston, mgr, 7 and 9 Hollis
Groudy, Philip, carpenter, h 184 Agricola
Grove House, Mrs K O'Connell, prop, 48 Gottingen
Groves, Charlotte, wid Joseph, h 210 Lower Water
James, teamster W Eaton & Son, h Kempt Road
James, stevedore, h 43 1-2 Kempt Road
Mary, employee Ungar's Laundry, bds 52 Bedford Row
Gruby, Henry, seaman, h 148 Albermarle
Gualbert M, Sister, teacher St. Patrick's, h 321 Brunswick
Gualtieri, Joseph, musician, bds 216 Grafton

Pleasant View Dairy, J. M. CURRIE, Wholesale and Retail Dealer in PURE MILK AND CREAM. 62 ROOME ST. Telephone 732.

Dr. E. P. ENNIS, DENTIST, 125 Granville Street. Opp. St. Paul's Church.

FREEMAN BROS, CARPENTERS & BUILDERS,
15 and 17 Carleton St. Telephone No. 881.

GUARANTEE COMPANY, OF NORTH AMERICA, Jas C Mackintosh, agent, 166 Hollis

GUARDIAN FIRE AND LIFE ASSURANCE CO., Alfred Shortt, agent, 151 Hollis

Gue, Theron R, President Acadia Powder Co, Ltd, Metropole Building, 193 Hollis, h 85 Victoria Road

Guerin, Joseph, wines and liquors, 11 and 13 Granville, h 13 do
Joseph H, clerk J Guerin, bds 13 Granville

Guess, Edward, blacksmith, h 25 North Starr
James, steam fitter h 25 North Starr
John R blacksmith I C R, h 130 Campbell Road
Margaret, wid, 130 Campbell Road, died Nov 27, '97
Mary Mrs, confectioner, 130 Campbell Road, h 132 do

Guihan, John, laborer, h 163 Brunswick

Guild, see also Gould
Arthur, jockey J A Leaman & Co, bds 14 1-2 South
Robert, storekeeper, Geo A Pyke, h 8 West

Guildford, Alexander, emp W & A Moir, bds 77 Cunard
Robert A, bookkeeper W & A Moir, h 77 Cunard
Robert D, apprentice W & A Moir, bds 77 Cunard

Guinan, James, machinist I C R, h 20 Duffus

Gullickson, Henry, grocer, 120 Lower Water

Gully, John P, painter h 33 Willow

Gumb, Catherine, wid William, h Quinpool Road, n s
Mary Miss, h Brunswick

Gummels, Charles, seaman, h 66 Gottingen

Gunn, Alexander, h 2 Murray Place
Alexander jr, carpenter, bds 2 Murray Place

GUNN & CO., LTD., Flour and Meal, Eugene Sullivan, manager, 19 to 23 Campbell Road
David A, storekeeper G P Mitchell & Co, h 29 Wellington
Elijah, porter Murdoch's Nephews, h 22 Cornwallis
William, conductor I C R, h 9 Richmond

Gunnel, Rachael, wid William, bds West Young, n s

Gunning, Alfred E, of Gunning & Co, h north end Windsor.

GUNNING & CO., (A E Gunning, C W Gunning), paper and commission merchants, 271 Barrington. See bottom lines.
Charles W, of Gunning & Co, h 153 Morris
Elizabeth R, wid George, bds Windsor, north end

Guptill, Loyd H, Bank N S, bds 70 Morris

Gurney, George, master gunner R A, h 15 Cogswell

Guthroe, Bathiste, porter Black Bros & Co, h 28 Coburg Road

Guy, George, truckman John Tobin & Co, h 193 Pleasant
George W, teamster J Tobin & Co, h 43 Seymour
Samuel E, cashier Wm Stairs, Son & Morrow, h 34 Lucknow

Guzzle, Walter, gardener Pine Hill College, bds do

Gwatkin, Phoebe, wid James, h 26 r John

FARQUHAR BROS, GAS FITTERS & PLUMBERS,
16 Barrington Street. Phone 850.

We are the largest dealers in all kinds of **Musical Merchandise** in Halifax. W. & A. GATES,
111 Granville St.

HARLAN FULTON, WOOL AND WOOL SKINS, O'CONNOR'S WHARF, PHONE 1080. P. O. BOX 179.

H. H. FULLER & CO. Make a specialty of House Builders' Hardware, and invite an inspection of their stock See Page 247.

H

HACKETT, W. A.,

PAINTER, GLACIER, PAPER HANGER, &c.,

229 Grafton Street, h 131 Brunswick

Hagarty, Elizabeth Miss, h 3 Brenton
Harry B, statistical clerk, h 16 Smith
Malachi, student, bds 21 Inglis
Mary Miss, h 3 Brenton
Patrick, excise officer, h 27 Inglis
Haggart, Peter, h 14 Pleasant
Haggerty, Edward C, prop Caledonia Hotel, h 13 Upper Water
Haight, Harry V, mining engineer, bds 16 South
Haines, Percy, editor Nova Scotian, h Citadel
Hainsworth, Alonzo, stenographer R G Dun & Co, h Mott
Fenwick C, clerk C H Harvey, bds Mott
Mary, wid Henry, h Mott, n s
Hales, John S, clerk T C Allen & Co, bds Carleton House
Haley, see also Healy
Anthony, teamster, h 129 Cornwallis
Catherine, wid Lawrence, h 153 Lockman
Catherine, school teacher, bds 153 Lockman
Edward, truckman, h West Harvey, n s
George, electric light lineman, h 24 Argyle
James B, teamster, bds 153 Lockman
John, teamster, h Maple
Lawrence, printer Acadian Recorder, h 153 Lockman
Patrick, bricklayer, bds 46 1-2 Spring Garden Road
Thomas, teamster, bds West Harvey, n s
Haliburton, Alfred A, bookkeeper John Tobin & Co, h 1 Green
Halifax Academy, W T Kennedy, principal, 83 Sackville, cor Brunswick
Halifax (The) Auer Light Co, Ltd, A S Jost, mgr, 81 Barrington
HALIFAX BANKING CO., (H N Wallace, cashier) 53-55 Upp Water.
Halifax and Bermudas Cable Co, G J Weale, supt, 210-212 Hollis
Halifax Book Bindery, Cunningham Bros, 197 Hollis
Halifax Breweries, Ltd, head office, 41 Bedford Row
Halifax Chrome Co, Ltd, H M Wylde, Metropole Build, 193 Hollis

HALIFAX CIGAR CO., Manufs of High Class Cigars; J G Sievert, mgr Factory, 187 Hollis; Office, 189 Hollis.

JAMES HALLIDAY, 229 BARRINGTON STREET IMPORTER OF ENGLISH AND SCOTCH TWEEDS.

WOOL SKINS,
IOR'S WHARF,
P. O. Box 179.

NGER, &c.,

Upper Water

o, h Mott

n House

Lockman
Road

Co, h 1 Green
3 Sackville, cor

r, 81 Barrington
shier) 53-55 Upp

, 210-212 Hollis
Iollis
Row
Build, 193 Hollis

fs of High Class
Office, 189 Hollis.

ON STREET
R OF
TCH TWEEDS.

A. E. CURRIE, (Successor to W. N MURPHY & Co.) Dealer in Hams, Bacon, Sausages, Fresh and Corned Pork, &c. 208 ARGYLE ST., HALIFAX, N. S.

Halifax Club, David Andrews, steward, 172 to 176 Hollis
Halifax Coal Co, Commercial Wharf, Upper Water
HALIFAX COMMERCIAL COLLEGE, Whiston & Frazee, 95 Barrington
Halifax Conservatory of Music, C H Porter, director Ladies' College
HALIFAX COOPERAGE, L A Graves, prop, 178 Lower Water
Halifax Dispensary, 31 to 35 Brunswick
HALIFAX ELECTRIC TRAMWAY CO., Ltd., (H M Whitney, president, B F Pearson, secretary), 13 & 15 Lr. Water
HALIFAX FEED AGENCY, W P C Inglis, prop, 50 and 52 Gottingen
HALIFAX FIRE INSURANCE CO., sec and treas, Thomas Goudge, Rooms 5 and 6, 60 Bedford Row. See page 40
Halifax Fish Drier, Collas, Whitman & Co, Ltd, Liverpool Wharf
Halifax Graving Dock Co, S M Brookfield, mgn direc, 70 Granville
HALIFAX GROCERY CO., Daniel R. Heisler, agent, 83 Upper Water, see page 55
HALIFAX HOTEL, H Hesslein & Sons, proprietors, 97 to 103 Hollis. Phone 182. See page 28.
Halifax Industrial School Robt Norman, supt, Quinpool Road, n s
Halifax Infants' Home, 52 Tower Road
Halifax Infirmary, Superioress Sister Mary Vincent, 14 Barrington
Halifax and Jamaica S S Co, Musgrave & Co, Phelan's Wharf
Halifax Kindling Wood Co, 158 to 166 Grafton
HALIFAX LADIES' COLLEGE, Rev Robt. Laing, President, 164-172 Pleasant
Halifax Land Co, J W Chandler secretary, 18 Sackville
Halifax Land Improvement Co, Ltd, A M Fraser, sec, 161 Hollis
Halifax Lending Library, Miss Fairbanks, 101 Hollis
Halifax Medical College, College, cor Carleton
Halifax Old Ladies' Home, 222 to 228 Gottingen
HALIFAX PHOTO CO., A E Lyon, manager, 105½ Barrington See page 53.
Halifax Piano and Organ Co (J E Roy), 42 Granville
HALIFAX PILOT OFFICE, secretary and treasurer, Capt J Taylor Wood, 70 Bedford Row
Halifax and Porto Rico S S Co, Musgrave & Co, Phelan's Wharf
HALIFAX PRINTING CO., (C A West, A Fraser), printers' show work a specialty, 161 Hollis
Halifax School for the Blind, C Fraser, supt, Morris
Halifax Shovel Co, E L Fenerty, St. Margaret's Bay Road, w s
Halifax Steam Cooperage (G Phalen, M Kavanagh), 76-84 Lr Wtr
HALIFAX STEAM DYE WORKS, (J K Hubley, prop) 566 Upper Water

W. H. DRAKE Fine Groceries, Fruits, Farm and Dairy Produce. 105 BARRINGTON STREET, (Cor. Prince.)

Dr. George H. Fluck, DENTIST, 122 HOLLIS STREET, Opp Halifax Hotel,

WM. DAVIDSON & CO. Ships Tanks Girders, Smoke Pipes and all kinds of Sheet Iron Work Promptly Executed. 181 and 183 MAYNARD STREET.

E. W. CREASE, Oats, Bran, Feed, &c. 147 Argyle and 132 Barrington St. Wholesale and Retail Dealer in GROCERIES, FLOUR, FRUITS and PROVISIONS.

Halifax Steam Laundry (W W Sutherland), 26 Pleasant
Hfx Trade Stamp Co, S M Shimberg, N M Shimberg, 118 Granville
Halifax Tow Boat Co, Ltd, F D Corbett & Co, 135 & 137 Lr Water
HALIFAX TRANSFER CO.,Ltd., head office, 134 Hollis (phone 581), north end stables, 130 and 134 Lockman (phone 747), south end stables, 6 and 8 Grafton. See page 16
Halifax Undertaking Co, Gordon & Keith, 56 Argyle
Hall, see also Halls
Arthur J, hackman, h 20 Bilby
Charles E, milkman, bds 135 Cunard
Charles H, clerk W J Hames, bds 169 Morris
Edmund N, tide waiter customs, h 169 Morrris
Emma, matron Home for the Aged, 228 Gottingen
George A, clerk Works and Mines Office, h Dartmouth
H M, clerk A M Bell & Co, bds 169 Morris
H S, ast paymaster H M D, h H M Dockyard
HALL, JAMES, manager Can and Nfld S S Co, h 36 Edward, w s, Phone 773
Jane Miss, bds 76 Veith
Jane, wid John, h 98 Brunswick
Joseph, carpenter, h 135 Cunard
Lizzie, wid George, h 245 Grafton
Malcom F, bookkeeper W B Arthur & Co, h 204 Morris
Minnie B Miss, music teacher, bds 93 North
Samuel, railway mail clerk, h 13 Carleton
Scott N, barber, 275 Barrington, h 22 Gray's Lane
William, fireman H & L Co, Ltd, h 67 Maitland
William E, Rev, Baptist, h 93 North
William H, gardener, bds 135 Cunard
William L, law student, bds 93 North
Hall of Health, 7 Doyle
Hallahan, see Hollahan
Hallett, see also Hollett
Albert H, carpenter, h Old Polo Field
Ann, wid Thomas, bds 5 Needham
Henry, watchman, h 169 Upper Water
Henry L, grocer, Hollis, cor Morris, h 19 Morris
Henry L, grocery, 38 George, h do
Thomas, laborer, h 94 Chebucto Road
Halliday, see also Holliday
George, upholsterer, h 2 Henry
HALLIDAY, JAMES, merchant tailor, 239 Barrington, h 9 Tobin see bottom lines
Halls, see also Hall
Mary A, wid George W, h 43 South Park

JAMES HALLIDAY, Fine Tailoring, 229 BARRINGTON STREET.

HARLAN FULTON, Ox and Cow Hides. Calf Skins. O'CONNOR'S, WHARF. PHONE 1080. P. O. BOX 179.

Hambridge, Emma, clerk Moir, Son & Co, bds 5 Kempt Road

HAMES, W. JAMES, pork dealer, 31-35 Argyle, cor Sackville, h 95 LeMarchant, see page 51

William J, jr, clerk W J Hames, bds 95 LeMarchant

Hamill, Allan, bds 10 Mitchell

Hamilton, A H Miss, school teacher, bds 68 Roome

Charles E, dry goods, 19 Spring Garden Road, h 25 Brenton

Eliza Miss, washerwoman, bds 189 Albermarle

Ettie Miss, dressmaker, bds Richmond

Frank, salesman D G Whidden, bds 48 South

Frederick A, electrical engineer, 151 Hollis, h Dartmouth

Florence E, Miss, dressmaker, bds 23 North Park

HAMILTON, G. J. & SONS, John E Munro, mgr, biscuits and confectionery, 269 Barrington See side lines

George A, teamster, h 71 Duffus

George W, agent, bds Brunswick

Harriet, school teacher, bds 71 Duffus

Hugh F, locker customs house, h 176 Robie

Isabell A, physician, bds 305 Brunswick

James, laborer, h 27 Africville, Campbell Road

James T, merchant tailor, 125 and 127 Hollis, h do

John J, fireman, Pepperall, died April 2, '98

Joseph E, commercial traveller, h Brunswick

Joseph W, of Hamilton & Outhit, h 71 Duffus

Lily Miss, bds 189 Albermarle

Mary, wid John J, bds 71 Duffus

Matilda, wid William, h 6 Chestnut Place

N S Miss, h Louisburg, w s

Newton A, bookkeeper, bds Brunswick

HAMILTON & OUTHIT, (J W Hamilton, J F Outhit), produce and commission merchants, 255 Barrington

Robert W, fireman, h 56 West

S N Miss, h Louisburg, w s

Sophia, wid Harry, h 189 Albermarle

T Francis, h 48 South

William H, of Brown Bros & Co, h 6 Chestnut Place

Wm R, 3rd asst city clerk, bds Brunswick, cor Hurd's Lane

Yates, laborer, h 164 Creighton

Hamlin, William, police officer, h 7 Letson's Lane

Hamm, Arthur, driver, bds 39 1-2 Agricola

Charles, carpenter, h 39 1-2 Agricola

Clara, employee Clayton & Sons, bds 35 Acadia

Ethel, employee Clayton & Sons, bds 35 Acadia

Henry, driver, bds 39 1-2 Agricola

JAMES HALLIDAY, Gents' Furnishings 229 Barrington St.

Telephone 1185. G. J. HAMILTON & SONS, Biscuits and Confectionery, 269 Barrington, Two doors south of Inch St.

GENTLEMEN'S FINE TAILORING. 23 Barrington Street.

P. J. HANIFEN,

LADIES' FINE TAILORING, 23 Barrington Street.

P. J. Hanifen, Gentlemen's Fine Tailoring, 23 BARRINGTON ST.

Hamm, Henry, teamster Hillis' Foundry, bds 35 Acadia
Isabella J, clerk registrar deeds, bds Dartmouth
James, carpenter, h 35 Acadia
John, carpenter, bds 23 Harris
John J, moulder J Hillis & Son, h Rector
Louis, packer Gordon & Keith, bds Dartmouth
Thomas, laborer, h 478 Upper Water
William, plumber Day & Kinsman, bds 39 1-2 Agricola
William, moulder J Hillis & Son, bds 35 Acadia
Hammett, Eldridge T, clerk Bank N S, h 17 Vernon
Hamms, Charles, teamster, bds 22 Young or Islesville
George, laborer, bds 417 North
Hampden, Abraham, carpenter, h 182 Creighton
Hampshire, John L, teamster, h 415 Brunswick
John, clerk, h 399 Brunswick
Hampson, John E, mechanical engineer, h Pleasant, Dartmouth
Hamstead, George, harnessmaker J F Kelly, h 188 Albermarle
Hancock, Arthur, bottler, Hx Breweries, bds Pavilion Barracks
Charles R, clerk Brown & Webb, bds Quinpool Road
Edwin, farmer, h Quinpool Road, n s
HANCOCK, JOHN A., china, crockery, glassware, oils, etc, 65 Gottingen, h 67 do. See top lines
John E, checker D A R, bds 67 Gottingen
William, letter carrier, h 10 Belle Air Terrace
Hand, Clemen, laborer, h 17 Maple, e s
Handley, see also Hendley
Albert E, printer, bds 70 Windsor
Fanny, clerk, bds Windsor, cor Duncan
George G, tailor, 9 Blowers, bds 8 do
J W, victualler, 123 Gottingen, h 92 Agricola
James, laborer, h 164 Lower Water
John, employee Brown & Webb, h 28 Almon
John J, printer, bds 8 Blowers
John R, h 209 Pleasant
Thomas D, stone cutter, h 70 Windsor
Theresa, wid John, h 8 Blowers
Haney, Ellen, wid James, h 70 and 72 Maitland
Hanifen, Daniel J, tailor, bds 115 Lower Water
HANIFEN, PATRICK J., tailor and gents' furnishings, 23 Barrington, bds 115 Lower Water
Hanley, John, butcher, h 82 Agricola
Hanlon, James F, news agent, h 223 Agricola
Hann, John, electrician, h 478 Upper Water
Thomas, stevedore, h 478 Upper Water
Hannan, Elizabeth Miss, bds Miller

P. J. HANIFEN, LADIES' FINE TAILORING, 23 Barrington Street.

J. A. HANCOCK, Household and Toilet Soaps and FancyGoods, 67 GOTTINGEN STREET.

Hannan, Joanna Miss, h 6 Queen
John, laborer, bds Miller
William, employee H E T Co, h Miller
Hannigan, Arthur, blacksmith Carnell & Walker, h 13 James
John, painter, bds 13 James
Timothy, truckman, h 13 James
William, hair dresser, 412 Gottingen, h 35 Bilby
Hanrahan, Edward, teamster Tram Co, bds 16 Lower Water
Francis, police officer, h 25 Duncan
Gilbert, employee J F Kelly, h 208 Albermarle
Henry, cabman, bds 208 Albermarle
John, blacksmith, h 208 Albermarle
Thomas, laborer, h 86 Lower Water
William, upholsterer, h 125 1-2 Dresden Row
Hanright, Frederick W, solicitor, Italian consul, St. Paul Building, 88 Barrington, h 46 South Park
Kate, wid Thomas R, bds 46 South Park
Hansard, Colonel A W, R A, h 181 South Park
Margaret A, wid Arthur, h 6 1-2 Kent
Hanson, Catherine Mrs, bds 11 Bland
Charles, engineer S S Mackay-Bennett, h 231 Creighton
Christina, wid Charles, h Rottenburg
Daniel, laborer, h 44 r Dresden Row
Harry, supreme court crier, h 100 Water, Dartmouth
Peter J, porter, h 28 Coburg Road, s s
Harbor Master's and port Warden's Office, (phone 1053), Room 8, 60 Bedford Row
Hardesty, Wm H, supt infectious hospital, h n e Gottingen, w s
Wm H Mrs, matron infectious hospital, n e Gottingen, w s
Harding, F M Miss, bds 86 Pleasant

HARDING & THOMSON, (Geo K Thomson, D D S), dentists, St Paul Building, 88 Barrington

Hardt, Charles F, master mariner, h 14 South Bland
Hanson H, clerk, bds 14 South Bland
Hardy, Captain, machinist, h 59 Bilby
Charles, coachman, h 86 Sackville
Frederick P A, captain A S C, h 7 South
Thos Woodburn, prop Continental Hotel, 100-102 Granville
Hare, Agnes Mrs, dressmaker, h 187 Agricola
Thomas, ambulance driver V G H, h 18 Henry
Michael J, tailor, h 187 Agricola
Hargreaves, James, chimney sweep, h Almon, n s
Thomas, chimney sweep, h Almon, n s
Harivel, Stephen J, music teacher, h 62 Willow

JAMES HILLIS & SON, STOVES, RANGES. Stoves repaired at short notice. 209 Hollis Street.

FARQUHAR BROS., Gas Fitters and Plumbers, 16 Barrington St. Phone 850.

A. E. CURRIE, (Successor to W. N. MURPHY & Co.) Dealer in Hams, Bacon, Sausages, Fresh and Corned Pork, &c. 208 ARGYLE ST., HALIFAX, N. S.

Harland, George, clerk W H Cabot, bds 10 Agricola
Mary A, tailoress W & C Silver, bds 10 Agricola
Richard, tailor, W & C Silver, h 10 Agricola
Harley, Frederick W, barber, bds 227 Agricola
Reuben J, bricklayer, bds 44 Allen
Thomas W, stonecutter, h 44 Allen
Harmon, Robert G, steam fitter, h 24 Agricola
Harnish, Nathaniel, laborer, h 266 Maynard
Harraher, Ernest, printer, bds 114 Albermarle
Martin, shoemaker, 95 Robie, h do
Mary Ann Miss, h 43 Gottingen
Harrer, James, clerk S Cunard & Co, bds 62 Hollis
William, mason, bds 62 Hollis
Harrigan, John, laborer, h 29 Lower Water

HARRINGTON, ARTHUR E, Inspector of agencies for Nova Scotia for Provident Savings Life Assurance Society of New York, 84 1-2 Granville, h 64 Seymour
Arthur L, clerk, bds 64 Seymour

HARRINGTON, CHISHOLM & FULLERTON, (C S Harrington, J M Chisholm, C P Fullerton), barristers and solicitors, 187 Hollis See card opp barristers
C Sydney, Q C, of Harrington, Chisholm & Fullerton, 187 Hollis, h 115 South Park
Edward, porter John Naylor, h 81 Gerrish
J, wid Cornelius, h 25 Cunard
John, cooper, h 425 Barrington
Joseph, porter Royal Hotel, bds 25 Cunard
Margaret, tailoress, bds 25 Cunard
Maria, wid John, h 425 Barrington
Wallace E, h 4 Quinpool Road, s s
Wallace H, commercial traveller, h 3 Allen
William, laborer, h 402 Gottingen
William, sailmaker, bds 425 Barrington
William D, collector customs, h Bedford
William H, h 164 Tower Road
Harris, Alexander, storekeeper, h 9 Poplar Grove
Ann, wid Samuel, h 19 Poplar Grove
Catherine, wid William V, h 139 South Park
Charles, wood finisher, h 117 Cunard
Charles A, compositor Recorder, h 147 South Park

HARRIS, CHARLES C., secretary and general manager N S Telephone Co, Ltd, 26 Salter, h 120 Morris
Charles H, harness maker, bds 19 Poplar Grove
Claude H, clerk Halifax Banking Co, bds 120 Morris
David, tobacconist, 15 Gottingen, h do

W. H. DRAKE, 105 Barrington St., (Cor. Prince.) FINE GROCERIES, FRUITS, FARM AND DAIRY PRODUCE.

Dr. E. P. ENNIS, Dentist, 125 BARRINGTON STREET, Opp St. Paul's Church.

N.S. NURSERY. Floral Designs
LOCKMAN STREET.

Harris, Edward, mason, h 25 Bilby
Elizabeth, wid John A, h 9 Poplar Grove
Emma Miss, tailoress, bds 209 Agricola
Frederick W, commercial traveller, h 31 Seymour
George, clerk, bds 40 Gerrish
George D, chemist A S R, h 59 East Young
George F, clerk A S R, bds 59 East Young
George J, plumber, h 209 Agricola
Georgina Miss, asst housekeeper Halifax Hotel, bds do
Helen A, clerk, bds 9 Poplar Grove
Henry, foreman steamboat, h 99 Upper Water
Henry, fireman S S Lunenburg, h 92 Brunswick
Henry S, bookkeeper, bds 133 Agricola
Henry J, tide waiter customs, h 43 Spring Garden Road

HARRIS, HENRY & CAHAN, (R C Weldon, Ph D, D C L, counsel, R E Harris, Q C, W A Henry, L L B, C H Cahan, L L B), barristers, solicitors, etc, Merchants' Bank Building, 21 George, phone 6. See card opp Barristers

J Clifford, of W T Harris & Son, h 7 Uniacke
James, laborer, h 7 Gray's Lane
James, clerk, bds 111 Campbell Road
James H, laborer, h Campbell Road

HARRIS, JAMES H., manager N S Nursery, 254 and 256 Lockman, h 21 North

HARRIS, JAMES J., mgr L Higgins & Co, h 10 Uniacke
James R, clerk W B Arthur & Co, bds 59 East Young
Jane Miss, h Cornwallis
John, waiter Halifax Hotel, bds do
Louisa A, Miss, h 200 Lockman
Luke, time keeper, h 10 Gray's Lane
Pauline, wid Henry, h 40 Gerrish
Richard, h 119 Gottingen
Robert, mason, h Shirley, n s
Robert E, Q C, of Harris, Henry & Cahan, h 88 Sp Gar Road
Robert H, clerk, bds 9 Poplar Grove
Thomas, employee Taylor's Factory, h 66 Gottingen
William, employee Davidson Bros, bds 40 Gerrish
William C, sea captain, h 19 Poplar Grove
William C, clerk P O, h 251 Creighton
William J, clerk Black Bros & Co, bds 139 South Park
William T, of W T Harris & Son, h 133 Agricola

HARRIS, W. T. & SON, (W T Harris, J C Harris), contractors and builders, 190 and 192 Maynard See page 51

Harrison, Annie A, Miss, bds 163 Morris

47 & 49 ARGYLE STREET, Choice TEA, COFFEE, Spices, Canned Goods, Etc. D. H. CAMPBELL, FAMILY GROCER, TELEPHONE 282. Butter, Cheese and Eggs

Methodist Book Room, Star Series Books, 141 Granville St.

We are the Price Cutters on First-Class Groceries. A. L. DOYLE & CO., 181 Lower Water St.

Pleasant View Dairy, J. M. CURRIE, 62 Roome Street. MILK Wholesale 5c. qt. Retail 5c. qt. CREAM Retail 30 cents a qt. TELEPHONE 732.

HARRISON BROS., Painters and Decorators. All kinds Paper, Glass, Paints, &c., in stock. 54 & 56 Barrington

David, gardener, h east side Francklyn
Henry H, of Harrison Bros, bds 13 Morris
Horace R, sign writer Harrison Bros, bds 13 Morris
James, of Harrison Bros, h Dartmouth
Margaret, wid Joseph, h 176 Pleasant
Samuel C, upholsterer, h 163 Morris
T George, employee N S Fur Co, h 31 Bauer
William, mason, h 23 Chestnut
Harrival, S J, real estate agent, h 62 Willow
Harrop, Frederick, laborer, h 3 Maynard
Harshman. See also Hurshman, Hashman
L, teamster R Megeney, h 17 May
Hart, Abner, commercial traveller, h 7 Compton Avenue
Annie, dressmaker, bds Coburg Road, n s, cor Henry
Bligh, clerk H L Hart, bds 7 Compton Avenue
Edward F, clerk Leslie, Hart & Co, h 194 Gottingen
Emma, wid Joseph, bds 103 Queen
Ernest, bds 30 Kent
Frank C, school teacher, bds 7 Compton Avenue
Fredk W, of Levi Hart & Son, bds Victoria Chambers
Grace M, school teacher, bds 205 Pleasant
George R, Brazilian Consul, bookkeeper R I Hart, h 30 Kent
Guy C, of Leslie Hart & Co, h 29 Tobin

HART, H. McC., ST. CROIX PAPER MILLS, Only Mill in Maritime Provinces.
Red, Brown Wrapping, Manilla Wrapping, Sheathing, Wood Board, Paper Bags. P O Box 227. Young & Hart's Wharf, Lower Water. h Spring Garden Road, cor Summer.

Harriett, wid James E, bds 194 Gottingen
Harriett F, wid Levi, h 205 Pleasant
Harrison L, boots and shoes, 71 Gottingen, h 43 Windsor
J Aden, bookkeeper, bds Coburg Road, cor Henry
Jairus, director Bank N S, h 190 Pleasant
James H, grocer, Coburg Road, n s, cor Henry, h do
Levi, of L Hart & Son, h "Oakville," 24 Oxford

HART, LEVI & SON, (Levi Hart, Frederick W Hart), West India merchants, Brown's Wharf, 153 L Water. See page 16
Rachel, wid William, h 42 Bauer

HART, R. I., com and W I merchant, 45 and 47 Lr Water, h 205 Pleasant
Thomas, boiler maker, h 10 North Brunswick Court
Walter J, clerk Brown Bros & Co, h 7 Compton Avenue
William A, clerk C & A Express Co's, bds 7 Compton Avenue

JAMES HILLIS & SON, STOVES, RANGES. Stoves repaired at short Notice. 209 Hollis Street.

ALEX. GRANT, Lumber, Shingles, &c.
Wharf—Lower Water, Foot of Morris St.
☎ PHONE 917.

Harteny, Thomas, engineer, 148 Queen, died Dec 17, 1897
Hartfree, Mary, wid Edmund, h 28 Blowers
Hartigan, Bernard A, apprentice W & A Moir, bds Am House
Catherine, Sister, school teacher, bds Sacred Heart Convent
Mary H wid Capt B, American House, 230 Argyle
Hartland, Alexander, plumber, h West Young, s s
James, bds 24 George
John, laborer, h 9 Steven's Lane
John, laborer, bds 24 George
Hartlen. See also Hartland
Albert, employee A S R, h 33 East Young
Albert A, butcher, h 33 East Young
Benjamin, butcher, h 45 Veith
Beatrice, tailoress Jas Halliday, h 33 East Young
Blanche, employee Moir Son & Co, bds 33 East Young
Clara, Miss, tailoress Jas Halliday, bds West Young
Charles F, butcher, h 45 Veith
George B, clerk, h 3 North George
George C, of Geo C Hartlen & Co, h 185 Gottingen
G C & Co (G C Hartlen, W J Mont), victuallers, 82 Gottingen
HARTLEN, HEBER, manager Hartlen's Market, 116 Barrington, h 168 North
Henry, temperance drinks, 338 Upper Water, h 340 do
James E, butcher, h West Young, s s
John, laborer, h 71 Buckingham
John, clerk G C Hartlen & Co, bds 185 Gottingen
John J, carpenter, h 23 Starr
Welsford R M, solicitor, bds 23 Starr
William, carpenter, h 56 Kempt Road
William, driver, h 3 North George
HARTLEN'S MARKET, (Heber Hartlen, manager), 116 Barrington. See side lines
Hartley, Edward, artilleryman, h 51 Grafton
George H, head master C F, h 5 Kempt Road
Hartling. See also Hartlen
Edward, carpenter, h 271 Robie
Walter A, carpenter, h Charles, west end, s s
Hartnett, Dennis, farmer, h 119 Chebucto Road
Edward, truckman, h 17 Swaine
Edward, expressman Black & Flinn, h 257 1-2 North
John, florist, bds 127 Chebucto Road
Patrick, grocer, h 127 Chebucto Road
Richard, truckman, h Swaine, e s
Richard, h 71 Buckingham
Hartry, Elizabeth, wid Thomas, h 13 Blowers

BEEF, LAMB, MUTTON, VEAL, PORK, Etc.
HARTLEN'S MARKET, 116 Barrington St.,
PHONE 451.

FADER & CO., FISH MERCHANTS, 30 Bedford Row. Phone 503.

HENRY BUSCH, ARCHITECT, 60 BEDFORD ROW.

BERLIN WOOLS, YARNS, ETC. 133 BARRINGTON ST., Between St. Paul's Church and Parade.

WILLIAM CROWE, Needles for all Sewing Machines.

Hartry, Margaret, wid George, h 28 Blowers
Mary, wid John, St John Hotel, 8 and 10 Duke
Peter, clerk, bds 8 Duke
Harty, John B, com merchant, 74 Bedford Row, bds 32 Hollis
Harvey, Alfred, shoemaker, h 83 Windsor
Allan, hackman, h 30 Grafton
Caroline, wid Thomas, bds 83 Windsor
Charles, stableman, bds 68 Gottingen
Chas H, wholesale grocer, 10 & 12 Sackville, h Dartmouth
Edward, carpenter, h 103 Gerrish
Francis H, milkman, h 264 Chebucto Road
George, Sr, dairyman, h north end Gottingen, w s
George, ambulance driver V G Hospital, h do
George H, clerk A J Grant & Co, h 122 Creighton
Harry S, clerk J H Blakley & Co, bds 176 Gottingen
Harry W, dairyman, h Mumford Road, e s
James, milkman, bds 264 Chebucto Road
James N, truckman, bds north end Gottingen, w s
HARVEY, JOHN H., secretary Acadia Fire Ins Co, 58 Bedford Row, h 137 South Park
Mary, wid Edward S, h Gottingen
Maud, Miss, bds 83 Windsor
May, Miss, saleslady, bds 103 Gerrish
Peter, laborer, bds West Harvey, s s
Peter, laborer, h 165 Gottingen
Stewart, clerk, bds Gottingen
Thomas, laborer, bds 83 Windsor
Walter, carpenter, h 12 West Harvey
Wallace, house carpenter, h Quinpool Road, n s
Wm C, asst acct Union Bank, bds 137 South Park
William H, pensioner, h 44 Birmingham
William J, milk dealer, h 4 West Harvey
Harvie, Edward, steward, 25 Lower Water, died Dec 28, 1897.
Harward, H B, major and paymaster A P D, bds Grosvenor hotel
Hashman. See also Harshman, Hurshman
Agnes, employee Cotton Mills, bds 4 Gerrish Lane
Albert, teamster, bds 17 May
David, laborer, h 4 Gerrish Lane
Ebenezer, h 17 May
George, driver U P C, h 35 Jacob
Henry W, employee Henderson & Potts, h 64 Macara
William J, carpenter, bds 17 May
Haslam, William, laborer, h 145 Agricola
Hastie, R J, stereotyper, Herald, bds 92 Granville
Hastings House, prop M A Gould, 73 Granville

CRAGG BROS. & CO., COR. BARRINGTON and GEORGE STS. Woodenware, Brooms, Brushes, Etc.

Nova Scotia Dairy, WHIPPING CREAM, a Specialty. PHONE 628. 35 KAYE STREET.

Hatcher, Charles, machinist Chas W Davies, bds 40 West
Samuel ,seaman, h 40 West
Hatchett, E, Miss, tailoress, bds Queen, cor Spring Garden Road
Ellen, wid George, h 122 Queen
Richard F, shoemaker 98 Argyle, h 96 do
Hatfield, George D, traveller A J Grant & Co, bds City Club
Hatt, Miss, employee Moir Son & Co, bds 76 Lockman
Eunice, wid George, bds 76 Lockman
Hatter, Alfred, foreman Dom Coal Co, h 231 Upper Water
Edward, sea captain, h 231 Upper Water
Edward, stevedore, h 6 Cornwallis
Thomas, laborer, h 370 Upper Water
Hattie, G, sec treas Bras d'Or Marble Co, 23 Sackville, h 92 Queen
James B, of Hattie & Mylius, h 30 Church
HATTIE & MYLIUS, (Jas B Hattie, L J Mylius), props Acadia Drug Store, 135 Hollis, cor Sackville and 178 1-2 Pleasant, cor Morris. See page 28
Robert M, reporter Echo, bds 92 Queen
HATTIE, WILLIAM H., physician, h 11 Spring Garden Road
Haverstock, Arthur, laborer, h 422 Gottingen
Arthur, truckman, h 152 Creighton
Charles, h 5 Gerrish Lane
Freeman, teamster, h 238 Robie
George, cooper, bds 39 Willow
James, cooper, h 39 Willow
James E, coachman, h West Young, n s
Naomi, wid Jacob, h 136 Maynard
Ralph, cooper, h 27 Cunard
Havill, Charles H, canned goods examiner, bds 11 Maple
Ernest C, clerk, bds 11 Maple
Frederick, machinist, bds 295 Hollis
William H, manf lung healer, h 11 Maple
Hawbolt, Minnie, wid William, h 84 Bloomfield
Hawes, Alice, Miss, bds Albermarle
Andrew L, prospector, h 51 West
Caleb, laborer, h 582 Upper Water
Clarence, clerk, bds 51 West
George, night watchman, h 81 Pleasant
George C, sea captain, h 19 Allen
George C, Jr, sea captain, bds 19 Allen
Gordon, helper W Davidson & Co, bds 23 Cornwallis
Henry, laborer, h 23 Cornwallis
John bds 51 West
John, bds 81 Pleasant
John W, shoemaker, h 350 Maynard

IF YOU ARE GOING TO Hubley's Dye Works, 566 Upper Water, Opp Dockyard.
By the electric cars get off at North St.

FARQUHAR BROS., Tinsmiths and Sheet Iron Workers. 16 BARRINGTON ST. PHONE 850.

The only Cash Grocers. A. L. DOYLE & CO., 181 Lower Water Street.

Hawes, Norman, laborer, bds 468 Upper Water
Patrick, stevedore, h 478 Upper Water
Richard, laborer, bds 468 Upper Water
Sarah, wid John, h 468 Upper Water

HAWKINS, ARTHUR E., physician & surgeon, 110 Gottingen, h do. (Phone 129).

Burton, agent Miller Bros, h 111 Gottingen
Charles A, blacksmith, 1 East Young, h 183 Windsor
Samuel G, carpenter, h 12 South Hollis
William, carpenter, bds 5 Lawrence
William, plumber, bds 12 South Hollis
William, painter, h Henry, n s
Hawksworth, George A, railway mail clerk, bds Queen Hotel
Robert S, pastry, 18 Jacob, h do
Hawley, Ellen, wid Michael, h 72 Maitland
Murdock L, laborer, bds 26 James
William H, laborer, h 26 James
Hay. See also Hayes
John, h 8 Union
Hayden, Catherine, wid Dennis, h 83 Cornwallis

HAYDEN, FRANK P., dry goods, 195 Brunswick, h 121 South Park

G, Sergt Major Artillery, h 187 1-2 Agricola
James, painter Frank Reardon, bds 20 Starr
John, stevedore, h 20 Starr
P J, h 124 1-2 Windsor
William P, advertising agent, h 180 Barrington
Hayes, Agnes, bds 19 Inglis
Andrew, teamster Dillon Bros, h 59 Granville
Ann, wid Daniel, h 441 Brunswick
Edward, laborer, bds 167 Lower Water
George, painter, h 91 Lower Water
John, Captain Pilot Boat No. 4, h 134 Morris
Mary, wid Norman, h 38 Russell
Nelson, cooper, h 12 Kaye
Onesimus, cooper A S R, h 309 Maynard
Owen J, cooper G E Boak & Co, h 59 Granville
Richard, waiter, h 54 Upper Water
Richard, laborer, bds 204 Grafton
Thomas, pilot, h 97 Robie
William, laborer, bds 163 Lower Water
Hayes Cooperage, west side Renforth
Hayman, William, laborer, h 4 Fern Lane
Hayward, C W, h 299 Gottingen
Frederick J, brewer, h 117 Kempt Road

G. H. CUTLIP, Importer of Wall Papers, 56 Gottingen St. ESTABLISHED 1874.

JAMES HALLIDAY, Fine Tailoring, 229 BARRINGTON ST.

LEVY & MICHAELS, Wholesale and Retail JEWELLERS. ROY BUILDING, Barrington St.

Hayward, William W, jeweller, bds 14 Gottingen
Haywot, George, laborer, h 14 Starr
Hazell, Isabel, wid Henry, h 239 Brunswick
Joseph B, engineer, h 62 Maitland
Margaret M, wid David, h 11 McCully
Head, Minnie, Miss, bds 53 Brenton
Headquarters Office, 243 Pleasant
Healy. See also Haley
Arthur P, clerk P O, bds 62 Agricola
Dominick, bricklayer, h 46 1-2 Spring Garden Road
Edward, truckman, h West Harvey, n s
James, teamster P T Shea, bds 148 Lockman
John, truckman, h 6 Maple
Michael, shoemaker, 38 Agricola, h 62 do
P Anthony, driver Dawes & Co, h Cornwallis
Patrick J, bricklayer, bds 46 1-2 Spring Garden Road
Susan, wid Philip, h 18 Rottenburg
Thomas, laborer, bds West Harvey, n s
Thomas J, of French & Healy, h 62 Agricola
Thomas W, victualler, h 12 West Young
William, teamster, bds West Harvey n s
William W, clerk, bds 46 1-2 Spring Garden Road
William, grocer, 36 1-2 Agricola, h 62 do
Hearn, Annie, wid James, h 147 Morris
Heartz, Rev Dr W H, h 263 Brunswick
Heasman, Henry, mgr Dom Coal Co, h 19 Birmingham
Hebb, Harvey H, clerk W E Hebb, bds 255 Brunswick

HEBB, WILLIS E., Blank Books, Office and Ladies' Fine Stationery, 139 Hollis. h 33 Edward.

HECHLER, HENRY, toys and fancy goods, 103 Granville, h 18 Carleton. See page 42.
Fritz W, clerk, bds 18 Carleton
Heckey, Johanna, wid Peter, h 47 North Star

HECKMAN, JOHN W., boots & shoes, 161 Lower Water, h 295 Brunswick. See page 45

Hector, Lizzie, employee Clayton & Sons, bds 33 North Starr
Robert M, stevedore, h 40 Cornwallis
William, checker D A R, h 32 North Starr
Heenan, Harry F, bookkeeper, h 10 Mitchell
James, of Kenny & Co, h 66 Lockman
John C, cooper, h 77 Maitland
William J, clerk, h 10 Maitland
Heeschen, Christian C, sea captain, h 31 Starr
Heffernan, Arthur, carpenter, h 122 Agricola
Ellen, wid Matthew, h 49 Dresden Row

CRAGG BROS. & CO. BARBERS' SUPPLIES and SHAVING OUTFITS. Cor. Farrington and George Sts.

Berlin Wools, Yarns, Fine Wools. WILLIAM CROWE, 133 Barrington Street. ALL KINDS OF LADIES' FANCY WORK AND MATERIALS.

GRAHAM & PICKLES, Electrical Engineers. Estimates given for Electric Wiring. 45 Duke, opp. City Hall. Phone 277.

Heffernan, Mary, wid Edward, h 5 and 7 Albermarle
Patrick W, agent confectionery, h 49 Dresden Row
Heffler, Bridget, wid James, h 315 Campbell Road
Edward F, contractor, h 11 Needham
Ernest W, cigar stand Halifax Hotel, bds 11 Needham
Florrie, employee Clayton & Sons, bds Campbell Road
James, section foreman, 301 Campbell Road, died Nov 16, '97
John, lighterman, h 138 Campbell Road
John, employee Moir Son & Co, bds 138 Campbell Road
Lily, tailoress Robt Stanford, bds 34 Veith
Lewis, lighterman, h 34 Veith
Louis, bds 315 Campbell Road
Margaret, wid Thomas, h 23 Russell
Helford, Margaret, wid Edward, h 11 Starr
Heisler. See also Hiseler
Caleb, tradesman, h 33 Gerrish
HEISLER, DANIEL R., agent Halifax Grocery Co., 83 Upper Water, h 324 Gottingen
George J, of G J Heisler & Co, h Mumford Road
G J & Co (George J Heisler), hats and caps, 90 Upper Water
Howard E, salesman W & C Silver, bds 12 South
Herbert S, clerk Hx Grocery Co, bds 324 Gottingen
Hugh R, salesman W & C Silver, bds Carleton House
William O, painter, h 68 Willow
Helsby, Edwin C, agt People's Bank, north end, h 5 Brenton Place
Heltford, George H, lobster can maker, h 12 Poplar Grove
Hemmann, Lewis A, soldier, h 4 Kent
Hemstead, George, employee J F Kelly, h Albermarle
Hemsworth, Bridget, Miss, housekeeper, h 25 Charles
David H, clerk John Tobin & Co, bds 9 Welsford
Edward, clerk, h 214 Albermarle, near Jacob
James, laborer, h 214 Albermarle
John, laborer, h 25 Charles
P Joseph, oil and crockeryware, 75 Creighton, h 73 1-2 do
Thomas, h 9 Welsford
William, tobacconist and barber, 55 Gottingen, h 57 do
William, laborer L Hart & Son, h 214 Albermarle
Henderson, Angus, carpenter, h Hunter, e s, north end
George, student, bds 106 Inglis
George, mason, h 1 Acadia
John, carpenter, h 78 Kenny
Joseph R, of Henderson & Potts, h 106 Inglis
Martha, wid Joseph, h 5 Gerrish Lane
Philip, clerk Farquhar Bros, bds 28 Granville

W. H. DRAKE. Fine Groceries, Fruits, Farm and Dairy Produce, 105 BARRINGTON STREET, (Cor. Prince.)

Oxford Bibles, Prayer and Hymn Books, AT Methodist Book Room, 141 GRANVILLE STREET.

Nova Scotia Dairy, ALEX BOND, Proprietor
PHONE 638.
35 KAYE STREET.

HENDERSON & POTTS, paint and varnish manufacturers, Kempt Road, w s, (phone 308.)

Rev Thomas H, Methodist, h 2 and 4 Falkland
William, carpenter, bds 78 Kenny
Hendry.See also Henry
William A, civil engineer, h north end Windsor, e s
William D, land surveyor, h north end Windsor, e s
Henn, Isabella, wid Morris, bds 227 Agricola
Maurice, baker, h 17 Maitland
Henneberry, Abram, seamen, h 22 Agricola
James, fisherman, h 24 Bedford Row
John J, laborer, h 350 Maynard
Philip, laborer, h Poor House
William H, sea captain, h 25 Bedford Row
William J, laborer, bds 48 Creighton
Hennessey, Anne, wid Edward, h 3 Aberdeen Terrace
Bridget, of H & B Hennessy, h 143 Gottingen
Edward, locksmith, bds 3 Aberdeen Terrace
Frank, driver F J Quinn, bds 51 Granville
John, janitor engine house, Quinpool Road, h do
John, leather cutter Taylor's factory, h 65 Cunard
Mary, of M & B Hennessey, h 143 Gottingen
M & B, (M Hennessy, B Hennessy), dry goods, 145 Gottingen
Michael, nurse V G Hospital, h 40 Birmingham
Richard J, coachman, h 13 Belle Air Terrace
Hennigan, Daniel J, plumber, h 17 Smith
Flan, watchman, h 145 Lower Water
John, laborer, h 74 Dresden Row
John, asst engineer Poors Asylum, bds do
Patrick, blacksmith, h 28 Chebucto Road
William, barber, h 35 Bilby
Hennigar, Isabella, wid John, h 51 Inglis
Henniker Lieut R E, Sackville, bds Barracks, Sackville
Henrion, Catherine, wid, 87 Birmingham, died Dec 2, 1897
Louise, bookkeeper, bds 87 Birmingham
Richard J, engineer, h 87 Birmingham
William, steam driller city works, h 43 Allen
Henry. See also Hendry
Charles F, bookkeeper Wm Roche, h 169 Upper Water
Christianna, wid Judge William A, bds 26 South Park
Francis,policeman, h 25 Duncan
George P, agent, h 140 North
Henry, employee Clayton & Sons, h 323 Brunswick
Hon. Hugh McD, Judge Supreme Court, h 26 South Park
John C, butcher, h Kempt Road, e s

JAMES HALLIDAY, Custom Tailor, 229 Barrington Street

Pleasant View Dairy, WHIPPING CREAM SPECIALTY
Telephone 752. 62 Roome St.

Robert Little, LIME and COLOR WASHING, Orders promptly attended to. 41 BLOWERS ST.

Henry, Rupert, laborer, h 154 Creighton
Sarah, wid John, h 190 Creighton
William, cooper, h 164 Maynard
William A, LL B, of Harris, Henry & Cahan, h 26 Morris
William Lewis, laborer, bds 43 Allen
Hensley, Albert, bds "Elmwood" 13 and 15 South, cor Pleasant
George W C, clerk Pickford & Black, h 24 Harvey
Hensman, William, 2nd officer Mackay-Bennett, h 3 Willow
Hepburn, William, teacher, bds 15 Dundonald
Hepp, E & Co (Israel Hepp), painters, 78 and 80 Argyle
Israel, of E Hepp & Co, h 78 and 80 Argyle
HERALD PRINTING HOUSE, John Burgoyne, lessee and manager, 58 to 62 Granville
HERALD PRINTING & PUBLISHING CO., Wm Dennis, managing director, 58 to 62 Granville
Herb, John, teamster Harlan Fulton, h Henry
Herbert, George, cellarman Kelley & Glassey, h 220 Gottingen
Ida, baker, bds Shirley, n s
Mary, wid Charles, h 1-2 Cornwallis
Herd, Benjamin, laborer, h 253 1-2 Agricola
Charles, tinsmith, h 253 1-2 Agricola
Herkes, James W, sailmaker, h 39 Birmingham
Herman, Charles T, clerk Smith Bros, h Dartmouth
E J, traveller Smith Bros, h Dartmouth
John, foreman F R Brown, h Dartmouth
Hernon, Frank, driver Snow & Co, bds 50 Summer
Margaret, wid John, h 50 Summer
Heron, Patrick J, bricklayer, h 32 Starr
Hertless, Bridget, wid Capt William, h 151 Argyle
Hishler, Arthur, laborer, bds 30 Tower Road
Hessian, Agnes A, wid Thomas, h 92 North
John, fireman I C R, h 2 Henry
Thomas, merchant, 92 North, died Oct 25, 1897
Hesslein, Alexander G, of H Hesslein & Sons, bds Halifax hotel
Elizabeth, wid Henry, h 43 South Park
HESSLEIN, H. & SONS (A G Hesslein, L J Hesslein) props Halifax Hotel, 97 to 103 Hollis. See page 28.
Lewis J, of H Hesslein & Sons, bds Halifax Hotel
William, employee A S R, h 145 Agricola
Hesslein Building, 119 Hollis
Hetherington, F W, chief clerk Bradstreets, h Dartmouth
Joseph L, com traveller, h 31 Harvey
Hewat, Alexander D, gen pass agent D A R, 126 Hollis, h 28 Kent
Hewitt, Joseph, blacksmith, h 149 Brunswick
Hibbits, George T, carpenter I C R, h 92 Cornwallis
John laborer, bds 321 Campbell Road

BUY YOUR FURNITURE AT WHITEHALL AND SAVE MONEY.
T. H. & W. T. FRANCIS, The People's Friend.

GUNNING & CO., 271 BARRINGTON ST., Commission Merchants.

Props. of the Halifax Cooperage. Established 1838 **L. Alfred Graves,** Barrels and Casks of all kinds kept in stock. Orders promptly attended to

Hibbits, Thomas, employee I C R, h 321 Campbell Road
Hibernian Fife and Drum Band Rooms, 197 Hollis
Hickey, James C, reporter Chronicle, h 97 Queen
John, laborer, h r 6[illegible] Albermarle
Joseph, clerk F J Tremaine, h 23 Rottenburg
Kate, wid William, h 23 Rottenburg
William, woodcarver, 23 Rottenburg, died Dec 8, 1897
Hierlihy, Mary D, wid George, bds Home for Aged Women
Higgins, Francis, laborer, h 15 Almon
George H, baker , h 143 Pleasant
John, tram conductor, h 15 Almon
John, wharf builder, h 76 Willow

HIGGINS, L & CO. (Jas J Harris, mgr),
PROPRIETORS OF THE PARLOR SHOE STORE,
Fine Footwear at Sensible Prices. One Price only and that Strictly Cash. 79 Barrington

Mary, Miss, bds Poor House
Samuel, carpenter, h 76 Willow
Samuel, Jr., laborer, bds 76 Willow
Higgs, Thomas, carpenter, bds Rockingham
Higham, E & L, (E Higham, L Higham,) milliners, 159 Gottingen
Ethel, Miss, of E & L Higham, bds Dockyard
Louise, Miss, of E & L Higham, bds Dockyard
Robert, chief carpenter H M Dockyard, h do
Highland, Frederick, cooper, h Cedar, s s cor Maple
Higlet, William, keeper City Prison, h 21 Bloomfield
Hilchie, Charles A, builder, Falkland, s s, h 274 Robie
Charles T, builder, Falkland, s s, h 274 Robie
Hugh S, clerk, bds 274 Robie
Jane, wid George, h 81 r Bilby
Hildward, Brother, of St Patrick's Home, Mumford Rd, w s
Hill, see also Hills
A Massey, student, bds 91 Robie
Augustus B, bookkeeper Smith Bros, bds 158 Sp Garden Rd
C H, clerk Bank B N A, bds 187 Pleasant
Catherine, wid Charles, h 24 Creighton
Catherine F, artist, bds 36 Kent
Charles, laborer, h 45 Brunswick
Charles P, tinsmith and plumber, bds 24 Creighton
Eleanor, wid John, h r 52 Dresden Row
Elizabeth, Miss, dressmaker, h Cornwallis
Elizabeth, wid John, h 163 Creighton
Elizabeth, wid William H, h Creighton
Fred P, employee Elec Light Co, bds 24 Creighton
G B, asst bookkeeper Smith Bros, bds Spring Garden Road

FRENCH & HEALY, **Plumbers and Gas Fitters,** Tinsmiths, Zinc Workers, &c. 42 DUKE. . . Opp. City Hall.

Artotypes and other styles of Pictures, AT . . **Methodist Book Room** 141 Granville St.

Low Prices for first-class Groceries, yet it is a fact, we have spoiled the high priced people. A. L. DOYLE & CO 181 Lower Water St.

Merchant Tailor, 66 Gottingen St. OWEN P. HILL, Door south McPherson and Freeman's New Bldg.

Hill, George, vice and deputy U S Consul gen, 11 Duke, h Bedford
Harriet F, wid Thomas C, bds 54 Edward
Helen, wid John, h 72 Dresden Row
Henry, traveller, bds 5 Brussels
Isaac, mason, h 70 Bilby
James S, mgr Great L & C Tea Co, h 293 Brunswick
John, caretaker military cemetery, h 6 Wright Avenue
John L, employee Elec Light Co, bds 24 Creighton
L, Miss, clerk Mahon Bros, bds 21 Gottingen
Lizzie E, cashier Troy Laundry, bds 293 Brunswick
Oliver M, manager Notman's studio, 39 George, h 91 Robie
HILL, OWEN P., merchant tailor, 66 Gottingen, h Longard Road, w. s. See side lines.
Peter F, tinsmith, h Creighton, cor Falkland
Roland S, Capt, insp of hulls, M & F Wharf, bds 2 Lorne Terrace
Roland H, printer Holloway Bros, bds 24 Creighton
T Vardy, masseur, h 5 Brussels
T Vardy Jr, cutter Clayton & Sons, h 5 Brussels
Thomas H, laborer, h Grafton
William D, laborer, h 72 Dresden Row
William H, inspector customs, h 187 Pleasant
Hillis, Frank, machinist, h 73 Veith
Frank D, of Jas Hillis & Son, h 75 Veith, cor Richmond
George B, bookkeeper J Hillis & Son, bds 71 Veith
James, of Jas Hillis & Son, h 71 Veith
HILLIS, JAMES & SON, (J Hillis, F D Hillis) foundry, 142 to 150 Campbell Road, office and store 209 Hollis. See bottom lines
Hillman, Andrew, printer Herald Co, bds 263 Agricola
George T, printer Herald, bds 91 1-2 Gottingen
Harry, employee Jas Dempster & Co, bds 7 Fawson
John J, carpenter, h 263 Agricola
Joseph, sailmaker, bds 28 Starr
Thomas, printer, h 91 1-2 Gottingen
William, plumber, bds 263 Agricola
William F, of Jas Dempster & Co, h 7 Fawson
Hills. See also Hill
Charles, electrician John Starr & Co Ltd, bds 399 Brunswick
Clement S, storekeeper F D Corbett & Co, h 285 North
Elizabeth J, Miss, bds 69 Maitland
Florence N, teacher Alexandra school, bds 69 Maitland
Fred A, employee R Taylor & Co, bds 399 Brunswick
George F, employee Taylor's Factory, h 399 Brunswick
George O, clerk G M Smith & Co, bds 399 Brunswick

JAMES HILLIS & SON, STOVES, RANGES. Stoves repaired at short notice. 209 Hollis Street.

N.S. NURSERY. Wedding Bouquets.
LOCKMAN STREET.

Hill, Hannah, wid James, h 285 North
James C, wharfinger, Chestnut Place, died Oct 9, 1897
John E, of R J Sweet & Co, h 134 Brunswick
Louis, clerk, bds 285 North

HILLS, M. E., Dealer in General Groceries, Provisions, Etc., Cornwallis, cor. Lockman, bds 69 Maitland.

Percy A, clerk N S Nursery, bds 285 North
Rachel C wid James, h 69 Maitland
Hillside Farm, Jubilee Road, s s
Hillside Hall, Mrs Jerusha Tupper, prop, 21 South
Hilton, Charles, asst foreman Ordnance, h Dartmouth
Frances Emily, Miss, bds Cabot, cor Gottingen
George H, clerk Clayton & Sons, h 63 Bloomfield
James L, asst foreman Ordnance, bds Dartmouth
Philip S salesman Smith Bros h 177 Morris
Hiltz Albert G, clerk John White & Co, h 107 1-2 Gottingen
Amos, employee Dawes & Co, h 37 Maitland
Caleb, newsvender, bds 5 Edward
Edward M, salesman, bds 32 John
George, clerk, bds 34 John
Isaac waiter Halifax Hotel h 7 Granville
Isaac, teamster, h 37 Union
John W A, watchmaker J Cornelius, bds 107 1-2 Gottingen
Joshua H, truckman, h 5 Edward
Lizzie, dress and mantle maker, h 38 Spring Garden Road
Nathaniel, teamster, h 37 Union
Sosthenes, clerk H A McNellan, h 49 Birmingham
Thomas, teamster, bds 37 Union
Himelman, Agnes, Miss, bookkeeper, bds 12 Hurd's Lane
James Sr cooper, h 12 Hurd's Lane
James Jr, pipe fitter, bds 12 Hurd's Lane
John J, sewing machine repairer, 311 Barrington, h Dart'h
William, laborer, h 60 Brunswick
Himmon, Mary Mrs, h 171 Gottingen
Hinch, Catherine, Miss, typewriter bds 42 Lockman
David A laborer, h 48 Veith
John, mason, h 42 Lockman
Joseph, laborer, h 48 Veith
William J, brakeman I C R, h 131 Campbell Road
William P, mason H M Dockyard, h 42 Lockman
Hinchcliffe, Walter, employee Ordnance, h 155 Creighton
William, laborer, h 155 Creighton
Hinds, Henry, painter Frank Reardon, bds 18 Jacob
Hindmarsh William, laborer, h 69 George

Wholesale and Retail Dealer in GROCERIES, FLOUR, FRUITS and VEGETABLES.
EDWARD W. CREASE, FAMILY GROCER, Oats, Bran, Feed, &c.
147 Argyle & 157 Barrington St.

FADER & CO., FISH MERCHANTS, 30 Bedford Row. Phone 503.

Nova Scotia Dairy, PURE MILK AND CREAM PHONE 628, 35 KAYE STREET.

Hines, Campbell, machinist, h 5 Creighton
John, laborer, h Cornwallis Lane
John J, pipe fitter Longard Bros, h 5 Creighton
Louisa, wid James, h 18 Jacob
Michael, agent I C R, h 18 Duffus
Sadie, Miss, employee Moir Son & Co, bds 18 Jacob
William H, stevedore, h 57 Cornwallis
Hing, Wm E, stableman Moir Son & Co, h 102 1-2 Gottingen
Hingston George H, laborer, h 416 Upper Water
John, painter, bds 416 Upper Water
Patrick, printer, bds 416 Upper Water
Thomas, tailor, bds 416 Upper Water
Hinkle, Mary A, Miss, bds Home for Aged Women, 228 Gottingen
Hinman Charles H sailmaker, h Gottingen
Hinnigan, Patk, blacksmith DeWolfe Son & Co, h 28 Chebucto Rd
Hire, John P J, electrician, bds 5 Chestnut Place
John R, sea captain, h 5 Chestnut Place
M, Miss, bds 5 Chestnut Place
Hirschfeld, George, pork dealer, 216 Argyle, h 59 Cunard
Hirtle, Edwin, carpenter, bds 17 Harris
James A, carpenter, h 48 Kaye
John P, clerk h 149 Brunswick
Hiseler. See also Heisler
Amos A, gold miner, h 190 Brunswick
Caleb H, landlord, h 33 Gerrish
Edward J, agent I O F Life Ins Co, h 76 Lockman
John, laborer, h 44 Brunswick
Peter, laborer, h 11 Maynard
Stephen A, hats, caps, etc, 112 Up Water, h 265 Brunswick
Hitchcock, John Alfred, laborer, h Upper Water
William, laborer, h 2 Gerrish
Hoadley, Albert, waiter, h 18 Jacob
Richard, watchman I C R, h 22 East Young
Hoar. See also Hoare
John A, shoemaker, h 29 Bauer
Laura, Miss, tailoress, bds 65 r Lockman
Maurice, shoemaker, h r 65 Lockman
Hoare. See also Hoar
Arthur M, manager Griffith Cycle Corp. h 18 Mitchell
Bridget, wid Michael, h 4 Victoria Lane
Edward, stevedore, h 4 Victoria Lane
Michael, teamster, bds r 12 Lower Water
Timothy, storekeeper Musgrave & Co, h 83 Hollis
Hobart, Charles E, employee People's H & L Co, h 8 Mitchell
Hobbs, William, clerk, h 50 Kempt Road

W. H. DRAKE. Fine Groceries, Fruits, Farm and Dairy Produce. 105 BARRINGTON ST., (Cor. Prince)

A. R. GRAHAM & CO., BICYCLE REPAIRS. All Work guaranteed. 87 Granville Street

ROBERT LITTLE, LIME AND COLOR WASHING. BILL POSTING. 41 BLOWERS ST.

Hoben. See also Hobin
Charles R, of Hoben & Wooten, h 25 North Park
Richard, teamster, bds 184 Creighton
Thomas, laborer, h 96 Chebucto Road
William H, carpenter, bds 293 North

HOBEN & WOOTEN, (C R Hoben, G A Wooten) manufacts and dealers tinware, hardware, heating and plumbing, 152 and 154 Granville. See bottom lines

Hobin. See also Hoben
John H, teamster, bds 186 Creighton
Michael, engineer DeWolf Son & Co, h 56 Maitland
Richard, truckman, bds 184 Creighton
Thomas, truckman, h 184 Creighton

HOBRECKER A., Prince of Wales Building,
148 GRANVILLE STREET.

Direct Importer of fine Havana Cigars, English and American Cut Tobaccos, Pipes and Tobacconists' goods generally. Fine goods a specialty Agent for M. Melachrino & Co., Nestor Gianaclis, Argyropulo, Weening & Co., Cairo, Egyptian Cigarettes, Murattis Celebrated Gold Tip Cigarettes, the Richmond Cavenish Co's. English Tobaccos, Pioneer, Navy Cu Richmond Mixture, &c, W D & H O Willis, Bristol, England, Bird' Eye Gold Flake, Capstan, Three Castle, Tobaccos. Agent for Maravilla Ceylon Tea Co., Colombo, Ceylon, etc., h 59 Victoria Road

Alexander R, clerk A Hobrecker, bds 59 Victoria Road
Hobson, John, employee J Quigley & Co, bds 54 Kempt Road
Louisa, wid Thomas, h 24 Church
Mary, wid James, bds 91 Victoria Road
Samuel, laborer, h 54 Kempt Road
Hockhins, William, laborer, h Almon, n s
Hockin, Arthur Rev, Methodist, h 41 East Young
Arthur, Jr, student, bds 41 East Young
Daniel, clerk Simson Bros & Co, bds 84 Dresden Row
John G, student, bds 41 East Young
Hodgers, Robert W, customs locker, h 142 South
The Misses, h 142 South
Hodges, G Edson, carpenter, h 266 Maynard
Joseph J, h r 297 Gottingen
Hodgkins, Arthur E, army school master, h 23 Bilby
Hodgson, Elizabeth, wid Edward, h Gottingen
Frederick W, tram conductor, h 11 Duncan
Helen, wid William, h 39 Charles
Henry E, printer, bds 9 Duncan
James O, major R A, h 101 Pleasant
Seth, blacksmith, h 67 Gottingen

MAHON BROS. 97 to 101 Barrington St. The largest Retail House in the city.

Office Queen Bdg. 177 Hollis St. Halifax. **QUEEN Ins. Co.** C. A. EVANS, Resident Secy. E. F. DOYLE, Assistant Secy.

Levy & Michaels, Whosale & Retail JEWELLERS, Roy Building, Barrington St

Hodgson, William C, compositor Recorder, h 9 Duncan
Hodson, Maria wid John, h 84 Creighton
Hoeg, Caleb E, employee Henderson & Potts, h 13 Belle Air
Hoffman, Maria T, h 5 Dundonald
Marianna, h 5 Dundonald
Hogan, Alfred, baker, bds 167 Brunswick
Anne, wid James, bds 27 Morris
Blanche, clerk McPherson & Freeman, bds 127 Maynard
Charles, clerk, bds 64 Grafton
Elizabeth, wid Thomas F, music teacher, h 22 Dresden Row
Frank, barber, bds 167 Brunswick
George W, clerk T A S DeWolf & Son, bds 144 Grafton
James, clerk John Hogan, bds 52 1-2 Prince
James, clerk, h 58 Creighton
James, liquors, 67 George, cor Albermarle, h 58 Creighton
James, sailmaker, h 182 Grafton
James, clerk, bds 64 Grafton
John, baker, h 83 Albermarle
HOGAN, JOHN, groceries and liquors, 62 and 66 Grafton; feed store, 103 to 107 Grafton, h 52 1-2 Prince. See page 15.
John, Jr, teamster, bds 52 1-2 Prince
Maude, Miss, dressmaker, bds 144 Grafton
Michael, shoemaker, h 139 Lower Water
Patrick, boiler maker, h r 146 Lockman
Patrick, hackman, h 144 Grafton
Richard, baker, h 167 Brunswick
Thomas, foreman Dartmouth slip, h 196 Lockman
Hoganson, Augustus, jan St Patrick's Hall, 395 & 411 Barrington
Katie, employee Moir Son & Co, bds St Patrick's Hall
Minnie, employee Moir Son & Co, bds St Patrick's Hall
Hogg, Solon O, bookkeeper A & W Smith & Co, h 229 Pleasant
Holdcroft, George, stevedore Plant Wharf, h 91 Lower Water
Holden, Ada Miss, bds 76 South Park
Alice, Miss, bds 76 South Park
Dolly, Miss, bds 76 South Park
James, sailmaker, h 182 Grafton
Marjorie, bds 69 Queen
Mary, wid Alvard, employee C F, bds 50 Almon
Richard, laborer, h 57 George
Holder, Henry A, cabinet maker H M D, h 286 Robie
Hollahan, See also Houlihan, Holleran
Dennis, Mrs, h 530 Upper Water
James, laborer, h 147 Upper Water
James Jr, seaman Mackay Bennett, bds 147 Upper Water
Holland, Annie, wid James, bds 65 Hanover
Charles F, engineer, h 8 Russell

BAULD, GIBSON & CO. WHOLESALE GROCERS and TEA IMPORTERS. Market Slip, Upper Water St. ESTABLISHED 1816.
We devote special attention to Shelf Groceries. Write for Particulars.

VIOLINS, from $1.25 to $80.00 at Gates' Music Store, 111 Granville St. HALIFAX, N. S.

Proprietors of the HALIFAX COOPERAGE, Established 1838. **L. Alfred Graves,** Barrels and Casks of all kinds kept in stock. Orders promptly attended to.

Holland, Charles F, teamster Whelan & Ferguson, h 116 Maitland
Clifford F, driver Ryan's Market, bds 12 Falkland
Frederick, laborer, h 59 Maynard
George, second hand furniture dealer, 194 Maynard, h do
George, restaurant, Upper Water h do
Jeremiah, bottler A Keith & Son, h 16 Bishop
John H, sailmaker, h 3 Fenwick
John H, salesman Holland & Kuhn, h 132 Pleasant
& Kuhn, (L T Holland, A C Kuhn), awnings, 121 Granville
Leonard T, of Holland & Kuhn, h 45 Fenwick
Mrs William, bds 104 1-2 Pleasant
William T, of J F Siteman & Co, h 115 Upper Water
Hollet, see also Hallett
Albert A, carpenter, h Allan, s s
Anne, wid Thomas, bds 5 Needham
James, carpenter, h Pepperel, ss
Thomas, carpenter, h Chebucto Road, s s
Holley, Frederick, driver Murphy & Clancey, bds 227 Agricola
William J, auctioneer, h 40 Morris
Holliday, Tristram J, paper carrier, h 11 Fay's Lane
Hollingdale, William, waiter Halifax Hotel, h 19 Lower Water
HOLLOWAY BROS., (H D Holloway, J C Holloway), **Printers and Publishers, 69-71 Granville**
Henry D, of Holloway Bros, h 135 Spring Garden Road
Isabella, wid Joseph, h 45 Brunswick
Joseph, fitter H M Dockyard, h 97 Maitland
Joseph C, of Holloway Bros, h 4 Robie
Mary, Miss, h 150 North
Patrick, painter, bds 167 Lower Water
Sarah, Miss, bds 150 North
Thomas R, messenger Works & Mines, bds 26 Robie
T & Son, (W Holloway), blocks and pumps, 220 & 222 L Water
William, of T Holloway & Son, h 32 Queen
Holmes, Arthur, laborer, h 85 Brunswick
John C, cheropodist, h 76 Gottingen
J C Mrs, dress and mantle maker, h 76 Gottingen
Hon Simon H, prothonotary county court house, 4 Spring Garden Road, h 40 South Park
Holmstrom, V M , Miss, calisthenics, bds 16 South
Holt, Elizabeth, wid John, h 33 Birmingham
Frederick, teamster, bds Grafton, cor Blowers
George, teamster, bds 33 Birmingham
John, laborer, h 64 Prince
Thomas, seaman, h 51 Grafton
Holy Cross Cemetery, R C, Wm F Stoker caretaker, South Park

W. H. DRAKE, Fine Groceries, Fruits, Farm and Dairy Produce, 105 Barrington St., (Cor. Prince.)

INTERNATIONAL Teachers' and Pocket Bibles in Large Variety.
METHODIST BOOK ROOM, 141 Granville Street, HALIFAX, N. S.

GLENN & BROWN, —MANUFACTURERS OF— FINE HAVANA CIGARS, 54 GRANVILLE ST.

G. H. CUTLIP, Painter, Paper Hanger, Decorator, &c. Established 1862. 56 Gottingen St.

Home for Aged Women, Emma Hall, matron, 228 Gottingen
Home Guardian Angel, Superioress Sister DePaul, 395 Brunswick
Homer, Madeline, Miss, vocal teacher, bds 32 Bishop
Honey, Ellen, wid James, h 72 Maitland
John, teamster Ladder Co, h 70 Grafton
Honeycut, Mary E, wid Andrew, h 197 Maynard
Samuel, nail cutter, h 197 Maynard
Hood, Caroline, wid William, grocer, 73 Agricola, h do
Hook, Albert, clerk John Naylor, bds 157 Gottingen
Hook & Ladder Co, 35 to 39 Grafton
Hoole, John, band sergeant 2nd Leinsters, h 244 Lockman
Hoolihan, James, laborer, h 147 Upper Water
Hoong Shing, Chinese laundry, 145 Upper Water
Hooper, Catherine, wid John, h 185 Albermarle
George, collector S Cunard & Co, h 6 North Brunswick Court
George E, steward S S Coban, bds 6 North Brunswick Court
Thomas, driver S M Brookfield, h 46 Dresden Row
William J R, printer, bds 6 North Brunswick Court
Hop Kee, Chinese laundry, h 128 Pleasant, cor Kent
Sing Lung, Chinese laundry, 14 Spring Garden Road, h do
Hope, Francis, com traveller, h 2 Creighton
George F, watchmaker, h 170 Grafton
William A, employee I C R, h 42 Union
Hopewell, Jas J, asst clerk of works, h 118 Maitland
Susan, Miss, tailoress, bds 32 Lockman
Wm, bookkeeper W McFatridge, h 109 Maitland
Hopgood, Ann, wid James, bds 26 Brunswick
Wm J, grocer, 30 Spring Garden Road, h 65 Birmingham
Hopkins, John, carpenter, h 78 West
John C, bds 383 Brunswick
Josiah, captain, bds 68 Brunswick
Walter, laborer, h 3 McCully
Hopper, Henry, fireman gas works, h 8 Gas Lane
Thomas, teamster, h 46 Dresden Row
Hopson, Charles H, of Elliot & Hopson, h Quarrel, Dartmouth
Edward H, clerk Elliot & Hopson, bds Quarrel, Dartmouth
Mary, wid Harry, h 91 Victoria Road
Samuel, storekeeper Wellington Barracks, h Kempt Road
Horley, Frederick W, h r Bedford Avenue
Frederick W G, baker, bds 225 Agricola
William J, carpenter I C R, h 9 Roome
Horn, James D, master mariner, 70 Brunswick, died Sept 11, 1897
Hornby, John J, clerk Roberts Simpson & Co, bds 88 Dresden Row
Horne, Andrew, operator Dir Cable Co, h 7 Brenton
Annie, wid Samuel, housekeeper, h 13 Woodill

GUNNING & CO., 271 BARRINGTON ST., WRAPPING PAPERS, PAPER BAGS, TWINES, &c.

ALEX. GRANT, Building Materials.
Wharf—Lower Water, Foot of Morris Street.
PHONE 917

Horne, David, cooper, bds 255 Agricola
David, victualler, bds Grove House 48 Gottingen
Dennis, laborer, h 14 Hanover
Edmund J, foreman R C & Co, h 255 Agricola
E J, Mrs, boots and shoes, 253 Agricola, h 255 do
Edward, pensioner, h 31 Lockman
Edward A, teamster, h 1 Murray Place, off South
Edward J, mason, h 255 Agricola
Esther, wid James, h 11 Cogswell
George, teamster, h 9 Linden
Harvey S, bds 1 Murray Place
Ida, employee Moir Son & Co, bds 10 Brunswick Court
Maggie, employee Moir Son & Co, bds 5 Bishop
Mary, Miss, tailoress, bds 113 Dresden Row
Norman S, cooper, h 36 Dresden Row
Stanley, steward S S Halifax, bds 5 Bishop
Thomas Sr, mason, h 27 Lockman
Thomas Jr, mason, bds 27 Lockman
Walter, carpenter, bds 255 Agricola
William, sailor, h 202 North
William, shoemaker, h 5 Bishop
William, carpenter, bds 76 Agricola
William R, bookbinder, bds 27 Lockman
Horner, Andrew seaman, h 38 Gerrish
Joseph, laborer, h 221 Agricola
Robert, blacksmith, 193 Grafton, h 386 Gottingen
William, engineer tobacco factory, h 13 Russell
Hornish, Duncan, hostler Wm Isnor, bds 3 Harris
Horton, Charles, of W Horton & Son, h 49 George
Frederick, painter W Horton & Son, bds Dartmouth
HORTON, ROBERT, painter, 126 Robie, h do. See page 42
William, of W Horton & Son, h Dartmouth
William J, carpenter, h 84 South Park
HORTON, WILLIAM T., architect, of Whiteway & Horton, h 35 Fenwick
W & Son (W Horton, C Horton), painters, 25 Sackville
Hosking, John E, employee Dockyard, h 250 Lockman
Hospital, Garrison, Cogswell
Infectious Diseases, Wm S Hardesty, supt, n e Gottingen, ws
Naval, Upper Water, n e
Victoria General, Tower Road
Hosterman, Alexander, tinsmith, h 240 Robie
Charlotte, wid Charles O, h Quinpool Road
Charles, of Hosterman, Graves & MacKay, h 21 Maple

FADER & CO., FISH MERCHANTS,
30 REDFORD ROW.
Phone 563.

Wholesale and Retail Dealer in GROCERIES, FLOUR, FRUITS & VEGETABLES.
EDWARD W. CREASE,
FAMILY GROCER.
Oats, Bran, Feed, &c.
147 Argyle and 152 Barrington sts.

HENRY BUSCH, ARCHITECT
60 Bedford Row.

Tinsmiths and Sheet Iron Workers. Phone 850. 16 Barrington Street.
FARQUHAR BROS.,

HOSTERMAN, GRAVES & MacKAY, (Chas Hosterman, Noah Graves, Chas MacKay), carriage builders, 92 to 96 Grafton. See page 49.

HOSTERMAN, HAROLD E., Staple and Fancy Dry Goods, 75 Gottingen, h 8 Maitland

Mary, Miss, bds 88 Pleasant
Hotchkiss, William, roofer, h 25 Bauer
Hotel Brunswick, Mrs Frank Stoneman, 305 Brunswick
Hotel Vendome, John P Fitzpatrick, 288 1-2 and 290 Up Water

HOULDSWORTH, WILLIAM J., mang Furness Withy & Co, Ltd., h 185 1-2 Pleasant

Houlihan, See alsoHollahan, Holleran
Martin, blacksmith, h 123 Cornwallis
Maurice R, cooper A Keith & Son, h 14 Bishop
Michael, h 14 Bishop
Patrick, tram motorman, h 176 Gottingen
Patrick J, printer, h 7 Albert
Thomas, laborer L Hart & Son, h 95 Lower Water
House, Albert A, baker, h 20 Maitland
Frederick, teacher Hx Cons of Music, bds Halifax Hotel
Houseman, Alexander, machinist, A S R, h 47 Windsor
Amy C, wid John, h 105 1-4 Gottingen
Clifford, picture framer F Reardon, h 22 East Young
John, painter Martin & Moore, bds 105 1-4 Gottingen
John M, tailor, h 105 Gottingen
Rupert N, fancy baker, bds 105 1-4 Gottingen
How, Henry, clerk Merchants Bank, bds 16 Hollis
Howard, Hallie, Miss, housekeeper, bds 100 Grafton
John, laborer, h 92 Maynard
John, stableman, h 460 Upper Water
Richard, boatman, h 460 Upper Water
William, laborer, h 460 Upper Water
W H, advertising agent, bds Acadian Hotel
Howe, Charles H, fisherman, h 14 Gas Lane
Douglas, deputy registrar of probate, bds 57 Victoria Road
George J, clerk Hattie & Mylius, bds 36 North
Josephine, teacher school for blind, bds Dartmouth
Margaret, wid William, bds 6 Smith
Philip J, customs officer, h 36 North
William, teamster, h 348 North
William, laborer, h 16 Africville, Campbell Road
Howell, Edward, carpenter, h 18 Lockman
Ernest, seaman, h 156 North
Henry, chief steward S S Beta, h 91 Bilby
J, army schoolteacher, h 1 North Park

DR. GEO. H. FLUCK, DENTIST,
122 HOLLIS ST. Opp. Halifax Hotel.

Harlan Fulton, Ox and Cow Hides, Calf Skins. O'CONNOR'S WHARF, PHONE 1080. P. O. Box 179.

Howell, John, laborer, h 156 North
Laura, Miss, school teacher, bds 51 Cornwallis
Lena, Mrs, dressmaker, h 91 Bilby
Mary, Mrs, dressmaker, bds 51 Cornwallis
William D, waiter, h 51 Cornwallis
William Henry, electrician, bds 91 Bilby
William W, of W W Howell & Co, h 8 Quinpool Road

HOWELL, W. W. & CO., (Wm W Howell), machinists, 121 and 123 Lower Water. See page 38

Howie, Christina, wid Edward, h 25 Lower Water
Howlett, Theresa, wid James, h 88 Albermarle
Jonathan, gardener, h 181 Morris
Howley, Ellen, wid Michael, h 70 and 72 Maitland
Maggie, Miss, bds 22 Lower Water
William, truckman, h 22 Lower Water
Hoyt, Charles A, electrician, h 18 Wright Avenue
Wm W, electrician, John Starr Son & Co, h 241 Maynard
Hubley, Aaron, carpenter, h 500 Gottingen
Albert, teamster A & W Smith & Co, h 75 Willow
Albert G, carpenter, h 14 Harris

HUBLEY, ANDREW, grocer and feed store 50 to 60 Windsor and 3 Lawrence, h 1 Lawrence.
Archibald, cooper A Gunn & Co, h 301 r Maynard
Arthur, laborer, bds 152 Creighton

HUBLEY, B. J., Importer and Dealer in **Staple and Fancy Groceries and Table Delicacies.**
84 Barrington St., h 35 John.
Benjamin, bds 5 McCully
Cyrus, of Hubley & Fisher, h 92 Agricola
Ebenezer, grocer, Coburg Road, cor LeMarchant, h do
Edwin, clerk, h 21 Harris
Elsie S, Miss, bds 92 Agricola
Emma, wid Silas, grocer, 39 Agricola, h 23 Harris
Ernest F, clerk B J Hubley, bds 352 Gottingen

HUBLEY & FISHER, (Cyrus Hubley), **Dealers in Boots, Shoes, Rubbers, READY-MADE CTOTHING, Hats, Caps, Trunks, Oil Clothes, &c., General Outfitting Store, 88 Upper Water.**
Henry E, fish dealer, h 5 McCully
Howard H, exciseman, h 115 Maynard
Ira D, clerk, bds 92 Agricola
Isaac, storekeeper, h 28 Grafton
James, laborer, h 36 Falkland

All the leading Musicians buy their **Strings** of us; we keep none but the BEST **W. & A. GATES** 111 Granville St.

The Cheapest Furniture Store. **T. H. & W. T. FRANCIS,** Whitehall, Corner Barrington & Duke Streets.

FREEMAN BROS., Carpenters and Builders
15 and 17 Carleton Street,
TELEPHONE 881

PLEASANT VIEW DAIRY, J. T. CURRIE, Proprietor.
62 ROOME STREET. Telephone 752.

Hubley, James H, boot and shoe maker, 39 West, h do
Jos S, grocer, feed and meat, 143 Agricola, h 145 North
Jessie, employee Moir Son & Co, bds 29 Granville

HUBLEY, JOHN K., prop Halifax Steam Dye Works, 566 Upp Water, h do. See bottom lines
Josephine, wid Albert, h 152 Creighton
Laura, Miss, nurse V G Hospital, bds do
Martha, wid Cyrus, bds 18 John
Maynard H, bricklayer, h 29 Granville
Minnie, Miss, clerk Mahon Bros, bds 11 Bauer
Peter T, expressman, h 12 William
Robert, gardener, h 18 South Kline
S A , clerk Scovil & Page, bds Coburg Road, cor LeMarchan
L P, clerk Scovil & Page, bds Coburg Road, cor LeMarchar
Stephen J, h Lady Hammond Road, n s
Theresa, clerk Moir Son & Co, bds 29 Granville
Thomas A, clerk, h69 Lockman
William, teamster, bds 92 Agricola
Wm, meat and provisions, Gottingen, cor Kaye, h 352 do
Hudcheykuss, William, roofer Wm McFatridge, h Bauer
Hudd, Edward J, inspector C P R, h 6 Kaye
Hudley, Albert, waiter, h Starr
Hudson, Henry, printer, T C Allen & Co, h 9 Duncan
Historian H, laborer, h 153 1-2 r Creighton
James, emp Dom Coal Co, bds 24 Bedford Row
John, h 80 Agricola
John M, employee Hillis foundry, bds 13 North Starr
Louis, cooper, h 13 North Starr
Maria, wid David, h 84 Creighton
Huestis. See also Eustace
George J, bicycle agent, bds 194 Robie
Lizzie S, Miss, music teacher, bds 194 Robie

HUESTIS, M. B., provincial mang Federal Life Assurance Co, rooms 13, 14 and 15 St Paul building, Barrington, cor. Prince, h 194 Robie. See outside edges
Richard B, clerk A B Boak & Co, bds 82 Sackville

HUESTIS, REV. S. F., book steward Methodist Book Room, 141 Granville, h 315 Brunswick. See bottom lines
Huestis, Sydney O, Mrs, h 82 Sackville
Huggan. See also Huggins
James W, carpenter, h 74 West
Mary A, Miss, clerk, bds 159 Lockman
Sarah, wid Thomas, grocer, 161 Lockman, h 159 do
Hugganson, F W, traveller Billman Chisholm & Co, bds Hx Hotel

Leading Depot for FANCY GOODS at Christmas Time, AT Methodist Book Room
141 GRANVILLE STREET.

HENRY BUSCH, ARCHITECT, 60 BEDFORD ROW.

Huggins. See also Huggan
C E, druggist, 15 1-2 Jacob, cor Poplar Grove, h 115 Cunard
JohnA, travelling druggist, h 35 Agricola
Joseph, gardener, h 8 Fay's Lane
Margaret, wid William, h 115 Cunard

HUGGINS, WILLIAM H., BARRISTER AND STENOGRAPHER, QUEEN BUILDING, room 4, 177 Hollis, h 29½ Tower Road.

Hughes, Adolphus, shoemaker, h 8 Rottenburg
Ann, wid James, h 169 Brunswick
Charles, laborer, h 333 Barrington
Edward, weaver, h 13 Sullivan
Frank, truckman, bds 421 Barrington
Herbert E, conductor I C R, bds 15 North
James, bds 13 Sullivan
John, truckman, h Coburg Road n s
John, laborer, bds 4 Steven's Lane
John, blacksmith, h 3 Munroe Place
John, baker, h 421 Barrington
John, agent, h 7 Chestnut
Joseph, steward S S City of Ghent, h 141 Argyle
Joseph, barber, 20 1-2 Jacob, h 62 Prince
Mary, wid Thomas, h 4 Stevens Lane
Paul H F, truckman, h 38 Dresden Row
Hughson, James E Rev, Methodist, bds 23 Carleton
Hulford, William, laborer, h 32 Dresden Row
Hull, Frederick E, carpenter, h Maple n s
Hume, Joseph, employee Dockyard, h 220 Brunswick
Martha, wid William, h 51 Maynard
Humphrey, Frederick, laborer, h 229 Albermarle
Miriam, wid William, h Quinpool Road
Peter, carpenter, bds 32 Buckingham
Robert H, bookkeeper and accountant Canada Atlantic and Plant S S Co, h 81 Victoria Road
Thomas, fireman gas works, h 23 South Hollis
William, gentleman, Quinpool Road, died May 2, 1897
William S R, clerk People's Bank, bds 129 Morris
William M, supt Bradstreets mercantile agency, Metropole Building, 193 Hollis, h 129 Morris
Hunas, Charles, pedlar, h Cornwallis Lane
Hunt, A, wid William, h 23 Russell
Charles, laborer, h 504 Upper Water
Charles, h 127 Dresden Row
Daniel, laborer, h 345 Barrington
George, baker, h 251 Albermarle
Isabella, wid Thomas, h 210 Upper Water

H. H. FULLER & CO., Sole Agents for Nova Scotia, for Boston Belting Co's. Rubber Goods. See page 247.

IF YOU ARE GOING TO HUBLEY'S DYE WORKS, 566 Upp. Water, Opp. Dockyard. By the Electric Cars, get off at North St.

Alex. Grant, Lumber, Shingles, &c.
Wharf—Lower Water, Foot of Morris St.
PHONE 917.

HUNT, J. JOHNSTONE, barrister, Solicitor, Etc., 104 Granville, h 92 Victoria Road.
James, gardener, h 295 Oxford
John, teamster, h 40 r Brunswick
John H, car repairer I C R, h 21 Russell
Joseph, weaver cotton factory, bds 2 Kings Place
Maurice, carpenter Freeman Bros, bds 23 Harris
Sadie, tailoress Jas Halliday, bds 23 Russell
Thomas, employee Mackay-Bennett, h 6 Proctor's Lane
Thomas, clerk, bds 210 Upper Water
Thomas, employee Cotton Factory, h 4 King's Place
William, clerk Fader & Co, h Eastern Passage
William, employee A R Graham & Co, bds 210 Upper Water
HUNTER, DAVID, port warden & Lloyd's surveyor, room 8, 6C Bedford Row, h 88 Queen
Edward, butcher, h Atlantic, s s
Edward B, moulder F E Bayer & Co, h 66 Argyle
Howard B, clerk, bds 110 Creighton
James, laborer, bds Agricola
John, brass founder, 67 Birminham, died Jan 1, 1897
Joseph, plumber, 195 Lockman, died Nov 9, 1897
Lavinia, wid Simeon, h Quinpool Road, s s
Margaret E, wid John, bds 69 Birmingham
Minnie, stenographer Board of Works, bds 110 Creighton
Simeon, agent, Dartmouth, died Oct 21, 1897
Huntington, Melvin S, employee Miller Bros, bds Central House 85 Granville
Huntley, James A, storekeeper, h 15 South Brunswick Court
Hunton, John, blacksmith, bds 167 Lower Water
Huntress, Frederick, manager Tram Co, bds 34 Morris
Hurd, Benjamin J, laborer, h 253 Agricola
Charles M, employee paint factory, h 253 Agricola
John Sr, carpenter, bds 12 Black
John Jr, driver, h 12 Black
Hurley, Allan, salesman, bds 520 Oxford
Bridget, Miss, bds 10 Grafton
Elizabeth, Miss, h 522 Oxford
Francis, laborer, h 415 Brunswick
Gertie, employee Clayton & Sons, bds 10 Cunard Court
John, employee Henderson & Potts, h 5 North George
John, plumber, h 5 North George
Mary, wid Joseph, h 10 Grafton
Mary, employee Clayton & Sons, bds 10 Cunard Court
Mary, Miss, tailoress, bds 522 Oxford
Mary A, wid John, h 520 Oxford

Telephone 1185. **G. J. HAMILTON & SONS, Biscuits and Confectionery,** 269 Barrington, Two doors south of Jacob St.

T. F. COURTNEY & CO., Fine Groceries, Fruits, Etc., Brunswick, Cor. Jacob Sts. PHONE 393.

J. A. HANCOCK, Lamp Fixings, Canadian and American Oil. 65 GOTTINGEN ST.

Hurley, Patrick H, stone cutter, h 20 Bayer's Road
Reuben, mason, bds 44 Allen
Thomas, checker I C R, h 14 McCully
Thomas, brushmaker, h 14 McCully
Thomas W, stonecutter, h 44 Allen
William, grocer, 146 Grafton, h do
William, employee A S R, bds 63 Agricola
William, laborer, h 63 Agricola
William J, laborer, bds 111 Grafton
William, carriage painter, bds Oxford, cor Young
Hurshman. See also Harshman, Hashman
A S, milkman, bds 4 Lawrence
Bessie, Miss, clerk McPherson & Freeman, bds 89 Windsor
David, laborer, h Gerrish Lane
George F, porter Pickford & Black, h 4 Lawrence
James, laborer, h 89 Windsor
James Jr, clerk N S Furnishing Co, bds 89 Windsor
John, blacksmith, h 8 Fern Lane
John, employee Henderson & Potts, h Fern Lane
Walter, printer, bds 4 Lawrence
Hurtley, Harry, seaman, h 347 Brunswick
Huskins, Samuel, baker, bds 227 Agricola
Hussey, Samuel R, teacher school for blind, Morris, bds do
Hutcheson. See also Hutchins, Hutchings
& Power, (W S Hutcheson, M W Power), butter, eggs and cheese, 198 and 200 Argyle
William S, of Hutcheson & Power, h 100 Pleasant
Hutchings, See also Hutchins, Hutcheson
George, carpenter, h 82 Kempt Road
Isaac, carpenter, h 82 Kempt Road
Thomas, agent, h 58 Robie
Thomas R, carpenter, 150 Queen, h 4 Dufferin Terrace
Thomas T, carpenter, h 4 Dufferin Terrace, Coburg Road
Hutchins. See also Hutchings, Hutcheson
Alfred E, clerk, bds 117 Inglis
Charles A, insp lighthouses, M & F, h 117 Inglis
William J, organist, h Dartmouth
Wm M, supt fisheries intel bureau, bds Hillside Hall
HUTCHINSON, ALBERT, ice dealer, Dartmouth, h do. See adv per index
Hutt, James W, clerk Robt Taylor & Co, h Quinpool Road, n s
Hutton, James N, painter, h 223 Brunswick
John, clerk J B Neilly, bds N W Arm
Wm M, clerk W Stairs Son & Morrow, bds "Dingle" N W A
Huxtable, Harry, machinist W W Howell & Co, bds Dartmouth
Huzzy, Frederick W, tram conductor, h 51 Wellington

A. R. GRAHAM & CO., BICYCLE REPAIRS, TIRES and SUNDRIES. 87 Granville St.

WHO IS The People's Friend? TRY FRANCIS FOR Furniture

FREEMAN BROS., Carpenters and Builders, 15 and 17 Carleton Street, TELEPHONE 881.

HARTLEN'S MARKET. Come in and see our Prices in BEEF, LAMB, PORK. Cut Prices every Saturday Night. Phone 461. 116 BARRINGTON STREET.

Hyde, Geo H, packer Bauld Gibson & Co, h 51 Birmingham
Henry G, teamster, bds 51 Birmingham
Judson P, ship painter, h 102 Chebucto Road
Judson P, Mrs, groceries, Chebucto Road, cor Oxford, h do
Michael, fireman, h 8 Macara
Rosillia, Miss, tailoress, bds 51 Birmingham
Thomas A, blacksmith, bds 51 Birmingham
Hyland, Frederick painter Harrison Bros, bds 121 Pleasant
Frederick, cooper, h Cedar, cor Maple
George J, teamster, bds 20 Kempt Road
Helen E, clerk Moir Son & Co, bds 121 Pleasant
James J, cooper, r King's Place, h 20 Kempt Road
John J, cooper, h 20 Kempt Road
Mamie J, Miss, employee Moir Son & Co, bds 121 Pleasant
Mary, clerk Moir Son & Co, bds 121 Pleasant
Nellie, Miss, employee Moir Son & Co, bds 121 Pleasant
Richard, cooper, bds King's Place
Richard T, cooper, r 7 King's Place, h 7 do
Thomas, shoemaker, h 121 Pleasant
William J, painter, bds 121 Pleasant
Hynes, John, laborer, h Cornwallis Lane
William, stevedore, h 57 Cornwallis

I

Ibbotson, Hannah, prop Belmont House, 46 North, h do
Ibson, Gertrude Miss, clerk, bds 12 Summit
Lloyd C, painter, bds 10 Summit
Thomas, cutter W F Pickering & Co, h 10 Summit
Immigration Building (John A Kirk, agent) Deep Water,
IMPERIAL LIFE ASSURANCE CO., OF CANADA, A H Fair, provincial manager, 16 Prince
IMPERIAL FIRE INSURANCE CO., OF LONDON, J F Kenny & Co., agents, 6 Prince
IMPERIAL OIL CO., (Ltd), manufacturers of Illuminating and Lubricating Oils, Greases, etc., D. G. Whidden, Agent, Halifax office, 11 Upper Water (Phone 409)
Industrial Advocate, room 16, 74 Bedford Row
Industrial Protestant School, Robt Norman, supt, Quinpool Rd,
Infants' Home, Protestant, Mrs McDonald, matron, 52 Tower Rd
Infants' Home, Roman Catholic, Quinpool Road
Ing, William, butcher J A Leaman & Co, h Gottingen
INGERSOLL SERGEANT DRILL CO., Austen Bros, agents, 116 Hollis
Ingles, Joseph C, baker, h 41 Blowers

METHODIST BOOK ROOM, 141 Granville St. STATIONERY, Every variety, wholesale and retail.

GRAHAM & PICKLES, ELECTRICAL ENGINEERS, Electric supplies, 45 DUKE STREET, Opposite City Hall. PHONE 277.

Ingles, R J, Capt, Wellington Barracks
Wm, rigger H M Dockyard, h 8 Artz Lane
Inglis, Edward J, clerk Henderson & Potts, h 183 Agricola
Eliza, wid Charles R, h 39 North Park
Frederick, of John M Inglis & Son, bds 6 Gerrish
Gertrude, Miss, bds 16 r Lockman
Henry, stevedore, h 18 Lockman
Henry S, driver city works, h 30 Wellington
Jessie, Miss, dressmaker, h 30 Birmingham
John, bds 9 Grafton
John J, liveryman, h 74 r Cornwallis
John M, h 50 Robie
John M, of John M Inglis & Son, h 6 Gerrish
J M, (M P Inglis, J F Inglis), grocers and liquors, 23 Jacob, cor Starr
Michael P, of John M Inglis & Son, bds 6 Gerrish
Thomas, foreman stables, bds 9 Grafton
Thomas, truckman, bds 16 r Lockman
W M, clerk Prov Engineer's Office, bds 6 Gerrish

INGLIS, W. P. C., Boarding Stables and Bicycles, 9 and 11 Grafton, of Halifax Feed Agency, 50 and 52 Gottingen, h 9 Grafton.

William, carpenter, bds 1 Wright Avenue
William, clerk City Engineer's Office, bds 6 Gerrish
William, laborer Dockyard, h 8 Artz Lane
Ingram, Joseph, laborer, h 71 Kempt Road
Inland Revenue Department, Customs Building, George
Innis, see also Ennis
Charles A, clerk, bds 12 Creighton
George S, carpenter and builder, h 260 South
Harry T, teamster R Urquhart & Son, h 18 Henry
Henry S, bus driver, h 12 Creighton
Margaret, wid Francis, h 39 Birmingham
Michael, laborer, bds 31 Brunswick Lane
Roderick, carpenter, bds 17 North Starr
Walter R, butcher, h 6 Bloomfield
William, laborer, h 18 Veith
Inspector of Hulls and Equipments Office, M and F Whf, Up Wat
Inspector of Weights and Measures Office, 3 George

INSURANCE CO. OF NORTH AMERICA, (FIRE), A J Bell, agent, 105 Hollis
INSURANCE CO., OF NORTH AMERICA, (MARINE), J F Kenny & Co, agents, 6 Prince

Intercolonial Coal Mining Co, Ltd, Hugh D Mackenzie, agent, 86 Barrington
Intercolonial Freight Depot, Upper Water

A. R. GRAHAM & CO, (13) Bicycle Repairs, Enamelling, Brazing, Vulcanizing, 87 GRANVILLE ST.

G. J. HAMILTON & SONS, Biscuits and Confectionery, 269 Barrington, Two Doors South of Jacob St. Telephone 1185.

GLENN & BROWN, — MANUFACTURERS OF — FINE HAVANA CIGARS, 54 GRANVILLE ST.

FRENCH & HEALY, PLUMBERS AND GAS FITTERS, Tinsmiths, Zinc Workers, &c. 42 Duke, opp. City Hall.

Intercolonial Passenger Depot, North

INTERCOLONIAL RAILWAY TICKET OFFICE, H A Price, district passenger agent; D O Macdonald, ticket agent, 132 Hollis

Inverness & Richmond Railway Co., Ltd, W B McDonald, secy, 205 Barrington

Ireland, Lizzie, Miss, clerk J A Gass & Son, bds 200 Windsor
John, clerk M D Logan, bds 200 Windsor
Margaret, wid James, h 200 Windsor

Irons, David, carpenter, h 184 Robie
John D, ground keeper W A A C, h 3 Henry

Irvine, see also Irvin, Irving, Irwin, Ervin
John A, accountant N S B Soc, bds "Elmwood," 13-15 South

Irving, see also Irvine, Irwin, Ervin
& Co, (K MacQ Irving), commission, 140 and 142 Barrington
David, machinist, h 7 Young or Islesville
George W T, chief clerk Educational Dept, h Rockingham
James D, lieutenant colonel, D O C, 6 Sp Gar Road, h 117 do
John G, clerk, h 7 Chestnut Place
Joseph, laborer, h 34 Union
K Edward, clerk Eastern Trust Co, bds 7 Chestnut Place
Kenneth Mac Q, of Irving & Co, 140 & 142 Barrington
M A, Mrs, Middlemore Home, Fairview Station
William, employee Moir, Son & Co, bds Lawrence
William, clerk, bds 6 Falkland

Irwin. See also Irving, Irvin, Ervin
John F, of Irwin & Sons, bds 314 Robie
Robert, carpenter, h 135 Cunard

IRWIN & SONS, (John F Irwin, Walter D Irwin, Ph. M.B A.,) Chemists and Druggists, 99 Gottingen, phone 591 A, and 201 Brunswick, phone 394

Walter D, of Irwin & Sons, h 256 Gottingen

Isaacs, Isaac, clerk, bds 25 Jacob

Isaacson, H DeS, Colonel, bds 95 Morris

Isles, Elizabeth, wid Thomas, h 26 Russell
Mary C, Miss, clerk Gauvin & Gentzel, bds 26 Russell
Thomas J, pipe fitter, bds 26 Russell

Isleville Engine House, 374 and 376 Gottingen

Isner, see also Isnor, Isenor, Eisenor, Eisenhauer
Abner N, clerk McPherson & Freeman, bds 102 Maynard
Agnes, wid William, h 102 Maynard
Annie, wid John, h 44 Gottingen
Arthur, pressman, bds 44 Gottingen

Our Stock of Mandolins & Guitars is by far the largest in Halifax, and our prices are right W. & A. GATES 111 Granville St.

ROBERT LITTLE, LIME AND COLOR WASHING, BILL POSTING, 41 Blowers Street.

Isner, Charles, h 58 West
Ernest, employee R Taylor & Co, bds Hunter, w s
Florence E, Miss, bds V G Hospital, Tower Road
George, machinist Cotton Mills, h north end Polar, w s
Gordon, teamster W H Cawsey & Co, bds 45 Charles
James, victualler, 80 1-2 Gottingen, h 80 do
John, shoemaker, h 180 Maynard
John, carpenter I C R, h 286 Campbell Road, w s
Norman M, employee Hartlen's Market, bds 58 West
Phillip, laborer, h 8 Bilby
R A, clerk S Cunard & Co, bds 102 Maynard
Ralph, shipwright, H M Dockyard, bds Hunter, w s
Robert, truckman, h 58 West
Thomas store keeper A & W Smith & Co, h 37 Hunter
Isnor, see also Isner, Isenor, Eisenor, Eisenhauer
Albert, machinist, h 186 North
C Austin, head porter Halifax Hotel, h 17 Rottenburg
Edwin, foreman Moir, Son & Co, h 40 John
Emma, wid Poules, "Clifton," h 75 Argyle
George, tinsmith, h 502 Upper Water
John, laborer, h 3 Lower Water
John, Mrs, h 286 r Campbell Road
Joseph, carpenter, h 45 Charles
Joseph, truckman, h 3 Lower Water
Louisa, wid James, h 4 Harris
Mary, wid Nicholas, bds 187 Creighton
Oswald Roy, lather, bds 45 Charles
Ralph E, clerk W Davies, bds 2 Harris
Ralph M, clerk W Davies, bds 4 Harris
Watson H, manager livery stable, bds 3 Harris
ISNOR, WILLIAM H., boarding and livery stables, 1 to 7 Harris, cor Maynard, office, 2 Harris, h 3 Harris; see side lines.
Italian Consul General, W J Fisher, St Paul Building, Barrington
Izzard, William, R E, h 135 1-2 Gottingen

J

Jack, Andrew M, of Jack & Bell, 175 Hollis, h Bedford
& Bell (A M Jack), bankers, ins agents, etc, 175 Hollis
Clifford M, mgr N S Fertilizer Co, 175 Hollis, bds Queen Htl
Jackson, Ada, dressmaker, bds 220 Campbell Road
Augustus, Mrs, h 76 and 78 Albermarle
Ann E, of T & A Jackson, bds 42 Beech
Charles A, yard master I C R, h 3 North Church
Eliza, wid James, bds Farmers' Hotel
George, contractor and builder, h 152 North

Parties Conveyed to any part of the Country. Team leaves for Lawrencetown and Chezzetcook every Tuesday by 4 to 8 a. m. boat.

W. H. ISNOR, Livery Stables, PHONE 426. Harris, Cor. Maynard Sts.

Dr. George H. Fluck, DENTIST, 122 HOLLIS STREET, Opp Halifax Hotel.

A. E. CURRIE, (Successor to W. N. Murphy & Co.) Dealer in HAMS, BACON, SAUSAGES, Fresh and Corned Pork, Etc. 208 ARGYLE STREET, - HALIFAX, N. S.

Jackson, George, laborer, h 60 Dresden Row
Geo R, shunter Richmond, bds 162 Spring Garden Road
George, laborer, h r 63 Creighton
Henry, shop keeper, 76 Albermarle; died May 3, 1897
James, porter Clayton & Sons, bds 63 Creighton
James, pastry cook Halifax Hotel, bds do
James, agent, h r 63 Creighton
James, laborer, h 3 William
James, stevedore, h 220 Campbell Road
James E, brakesman I C R, h 8 School
James J, stevedore, h 40 Dresden Row
James P, clerk Gough's Hotel, h 23 Granville
John, laborer, bds 181 Grafton
John E, clerk "Chronicle," bds 40 Dresden Row
Maggie, Miss, bookkeeper, bds 181 Grafton
Nelson, carpenter, h 13 Willow
P M, Mrs, dressmaker, bds 47 Hollis
Peter M, stevedore Plant Co, h 47 Hollis
Richard, laborer, h 181 Grafton
Robert, baker, h 133 Creighton
Sophia, wid William, h 235 Albermarle
T & A, (T J Jackson, A E Jackson), dry goods), 26 1-2 Spring Garden Road
Thomas, private Royal Canadians, bds 73 Windsor
Thomas W, printer, Herald, h 11 Lawrence
Titus J, of T & A Jackson, bds 42 Beech, cor Oak
Wellington, carpenter, h 248 Maynard
William, Mrs, grocer, Oak, cor Beech, h 42 Beech
William, employee Ordnance, bds Tremant Hotel, Up Water
William, gardener, h 42 Beech
Wm H H, commissariat agent I C R, h 148 North
Jackson's Fruit Store, (G R Jackson), 45 Barrington
Jacobs, Amelia, Miss, h 49 Brenton
Charles, carriage painter, h 67 Maynard
Daniel E, tailor, 159 Creighton; died Mar 25, 1898
George, carpenter, bds 67 Maynard
William B, bartender, bds 208 1-2 Argyle
JACQUES, HARTLEY S, physician, 51 North, h 291 Gottingen
JAKEMAN, WILLIAM, veterinary surgeon, h 1 Doyle
JAKEMAN, W. WALTER, veterinary surgeon, bds 1 Doyle
Jallop, William, laborer, bds 30 Tower Road
James, Annie C, wid Thomas, bds 67 Gottingen
Benjamin, cooper, h 135 Lockman
Clara A, school teacher, h 135 Lockman

FRENCH & HEALY, Plumbers and Gas Fitters, Tinsmiths, Zinc Workers, &c. 42 DUKE ST., opp. City Hall

MAHON BROS. Grey & White Cottons. 97 to 101 Barrington St.

N.S. NURSERY. MEMORIAL ROSES, LOCKMAN STREET.

James, Elizabeth, wid Charles, h 48 Dresden Row
Frederick T, clerk A S R, bds 135 Lockman
George, carpenter, h 74 Argyle
George, painter Frank Reardon, h Dartmouth
Geo A, Victoria House, 268 Upper Water, h 266 do
George R, machinist I C R, h 301 Campbell Road
Isabel, Miss, h 29 Brenton
James, Mrs, grocery 89 Argyle, h 91 do
Louis N, teamster H & L Co, h 30 Tower Road
Sophia, Miss, h 29 Brenton
Stephen H, truckman, h 254 Oxford
Therisa, Miss, h 29 Brenton
Thomas C, accountant Inland Revenue Dept, h 197 North
William, Mrs, bds 83 Windsor
William, laborer, h 10 Tower Road
Jamieson, George E, clerk Murdoch's Nephews', bds 273 Robie
James G, bookkeeper, h 273 Robie
James G, Jr, clerk Brown & Webb, h 281 Robie
Jarrett, James, city laborer, h 19 Chestnut
William, painter, h 23 Chestnut
Jayens, Florence, employee Brown & Webb, h Macara, cr Agricola
Harry, teamster Smith & Proctor, bds 48 Macara
Howard, blacksmith, bds 48 Macara
Thos, blacksmith, Black's Wharf, Upp Water, h 48 Macara
Walter, clerk Burbidge & Colwell, bds 48 Macara
Jayne, John, coachman, Maplewood, h Bowery Road
Jealouse, Alfred E, tailor, bds 20 Starr
Jeans, Colin, teamster N & M Smith, h 16 Charles
Fanny, clerk M S Brown & Co, bds 14 Mitchell
Jeffers, William, employee Dockyard, h 436 Upper Water
Jefferson, John, laborer, h 13 Pine
Jeffery, Gordon F, barber, bds 149 Campbell Road
Henry, stove fitter J Hillis & Son, h 137 Campbell Road
Jeffrey, Walter, bds 109 Albermarle
Jenkins, Arthur W, engineer, h 91 Lockman
George W, laborer, h Bloomfield
Joseph, laborer, h 39 Blowers
Margaret, wid John, h 248 Maynard
Matthew, teamster, bds 94 Cornwallis
Robert, laborer, h 94 Cornwallis
Samuel, mason, h 252 Maynard
JENKINS, THOS. K., mgr Murdoch's Nephews, h 17 Granville
Willis, clerk, h 248 Maynard
Jenney, John, clerk Prov Cashier's Office, h 33 Jubilee Road

Wholesale and Retail Dealer in Groceries, Flour Fruits and Vegetables.
EDWARD W. CREASE.
Family Grocer, Oats, Bran, Feed, &c. 187 Argyle, and 1 Barrington Street.

HOBEN & WOOTEN, Tinsmithing, Plumbing. 152 & 154 Granville St

Freeman Bros, Carpenters and Builders. 15 and 17 Carleton St. Phone No. 881.

Jennings, Edward, barrack warden, h 21 Creighton
James, laborer, h Old St Margaret's Bay Road, n s
John, laborer, h Old St Margaret's Bay Road, n s
Minnie, Miss, bds Robie
Jensen, Julius, seaman, h 84 Gottingen
Jeoffrey, William H, clerk, h 436 Upper Water
Jericho Warehouse, A J Grant & Co, 109 Upper Water
Jerusalem Warehouse, J W Goreham & Co, 251 and 253 Hollis
Jessop, William H, confectionery, 141 Pleasant, h 143 do
Jewers, Cassie, bds Windsor
Ruth, wid Henry, h 214 Argyle
Sarah, Miss, bds 36 Gottingen
Jewish Cemetery, Windsor, w s
Jodrey, Sarah, wid John, h 123 Pleasant
Johns, Catherine, wid David L, 108 Maynard, cor Woodill, h do
Charles W, clerk John Peters & Co, bds 108 Maynard
Hugh, painter, h 18 King's Place
Martha, Mrs, nurse, h 124 Agricola
Richard, employee cotton factory, bds 124 Agricola
Johnson, see also Johnston, Johnstone
Agnes, employee Ungar's Laundry, bds 236 Lower Water
Agnes, teacher D and D institution, 239-249 Gottingen
Agnes M, school teacher, bds Edward, north end, w s
Albert, carpenter, h Quinpool Road
Albert G, of T C Johnson & Sons, h 297 Brunswick
Almon D, clerk Henry Baker, bds 68 Brunswick
Amos, carpenter, h 95 Cunard
Angus A, wharf builder, h 20 Maitland
Ann, employee J G Sievert, bds 236 Lower Water
Annie, Miss, tailoress, bds U P C Hall, Jacob
Bella, Miss, dressmaker, bds 37 Sackville
Charles E, of T C Johnson & Sons, h 9 Kaye
Charles T, engineer Mackay-Bennett, h 1 Lower Water
Charles W, plumber, bds 21 Louisburg
Cornelius, seaman, h 21 Prince
David, cutter James Halliday, h 123 1-4 Gottingen
Edward, cabinet maker Gordon & Keith, h 75 Dresden Row
Edward, cabinet maker, h 18 South Kline
Edward P, bookkeeper, bds 24 1-2 Spring Garden Road
Edward P, time keeper Drill Shed, bds 29 Spring Garden Rd
Ernest, painter Harrison Bros, bds 17 Poplar Grove
Elizabeth F, wid Wiliam H, bds 19 South Park
George, employee A Keith & Son, h Pine
George, cooper Richard T Hyland, h 4 James
George, coachman Waverley Hotel, 174 Pleasant, bds do

W. H. ISNOR, Harris, cor. Maynard Sts PHONE 426.
Barouches, Close Cabs, Pleasure Waggons, Buggies, &c.

Methodist Book Room, Theological Works, Sunday School Library Books and Supplies. 141 GRANVILLE STREET.

HENRY BUSCH, Architect,
60 BEDFORD ROW,

Johnson, George, laborer, h 47 South Kline
George H, jeweller, bds 189 Barrington
George W, seaman, h 1 Africville, Campbell Road
Henry, carriage painter, h Shirley, n s
Irene, Miss, bds 68 Albermarle
JOHNSON, JACOB A., General Agent Mutual Life Ins Co, of New York, 31 George, cor Granville, h 119 South Park. See line cover
Johnson, James, laborer, h 21 Louisburg
James, cabinet maker, h 20 South Kline
James, employee shovel factory, h Quinpool Road
James E, laborer, h Gerrish Lane
John, laborer, h 13 William
John, storekeeper I B Shaffner & Co, h 117 Maynard
John, laborer, h 62 Birmingham
John, laborer, h 181 Grafton
John, cooper, bds 236 Lower Water
John F, printer, bds 236 Lower Water
John W, machinist W W Howell & Co, h Oxford
Kate, Miss, bds 68 Albermarle
Kathleen, bookkeeper, bds 12 Artz Lane
Lawrence, bartender, h 194 Grafton
Maggie, Miss, dressmaker, h 20 Uniacke
Mary, wid Theodore, h 236 Lower Water
Mary, wid J B, h north end Edward, w s
Olaff, cooper Kavanagh & Co, bds 236 Lower Water
Percy, insurance agent, bds 15 Morris
Peter C, sea captain, h 9 Wright Avenue
Samuel, cooper, h 32 James
Scott E, laborer, h 180 Maynard
Simon, cooper, h 32 James
Stanley, porter L Higgins & Co, bds 180 Maynard
T B, Sergeant at Lumber Yard, bds 30 Salter
Theodore, tinsmith, bds 236 Lower Water
Thomas, cook C P R, h 17 King's Place
Thomas, blacksmith, bds 25 Victoria Road
Thomas, truckman, bds Maple, w s
Thomas C, of Thomas C Johnson & Sons, h 180 Barrington
T C & Sons (T C, C E & A G) watchmakers, 187 Barrington
Thomas H, painter, h 12 Artz Lane
Thomas P, teamster, Clayton & Sons, h 17 King's Place
William, cabinet maker, h Maple, w s
William, porter I C R, h 182 Creighton
William, emp Mayflower tobacco factory, bds 55 r Maynard
William, cook S S Beta, h 173 Maynard
William, roofer, h 23 Africville, Campbell Road

For Pure Milk and Cream ring up Telephone 752.
62 Roome Street. Orders delivered promptly.
J. M. CURRIE, - Proprietor.

PLEASANT VIEW DAIRY,

IF YOU ARE GOING TO Hubley's Dye Works, 566 Upper Water, Opp. Dockyard.
BY THE ELECTRIC CARS GET OFF AT NORTH STREET.

GRAHAM & PICKLES, Electrical Engineers, Electric Bells, Telephones, &c., 45 DUKE ST., - - - PHONE 277.

PHONE 426. Harris, Cor. Maynard Street. W. H. ISNOR, Proprietor NORTH END LIVERY STABLES,

Johnson, William, lodging house, 225 and 227 Upper Water
William, boiler maker, h 86 Upper Water
William, janitor, St Paul's mission hall, h 24 George
William, of W H Johnson Co, Ltd, h 33 Brenton

JOHNSON, W. H. CO., Ltd., pianos, organs, bicycles, W H Johnson, mgr and pres, Duffus' Corner, 157 Granville, cor Buckingham. See page 9

Johnston, see also Johnson, Johnstone
Adams D, commercial traveller, h 14 Wright Avenue

JOHNSTON & CALDWELL, Carpenters and Builders, 73 Cunard

Catherine Mrs, variety, 149 Albermarle, h 147 do
Charles E, clerk W & C Silver, h Charles xtension

JOHNSTON, DANIEL, Groceries and Liquors, 102 Cornwallis and 47 Maynard, h 104 Cornwallis

Daniel, porter Clayton & Sons, h 17 King's Place
Edward A, clerk Maling & Co, h Charles Extension
Elizabeth, Mrs, h 163 Maynard
Frank, clerk, bds 1 Woodill
George, laborer, h 88 Albermarle
Granville, carpenter, bds Shirley, n s
Howard H, carriage painter, h Shirley, n s
Hugh, laborer, h 68 1-2 Maitland
James, caretaker St Paul's mission hall, 24 George, h do
James R, law student, bds 1 Gerrish Lane
John, mate steamer Premier, h 147 Albermarle
John, artist, h 45 Kempt Road
John, machinist, h 301 Oxford
John, pipe fitter Heat & Light Co, h 62 Birmingham
John, checker I C R, h Charles extension
John G, clerk Billman Chisholm & Co, h Charles Extension
John R, barber, bds 61 Almon
John W, tailor Robt Stanford, h 17 Hurd's Lane
Joseph, engineer, h 482 Upper Water
Joseph, driver H F D, bds 376 Gottingen

JOHNSTON, JOSEPH, (of Johnston & Caldwell), h 75 Cornwallis

Joseph B, sexton St Mark's and St John's, h 61 Almon
Joseph S, barber, bds 61 Almon
Lottie, Miss, employee Clayton & Sons, bds Chebucto Road
Louis D, carpenter, h 60 Agricola
Louisa, wid Alexander, h 172 Maynard
Mary Mrs, bds Home for Aged Women, 228 Gottingen
Norman, roofer, bds 58 Kempt Road
Richard P, tinsmith Hoben & Wooten, bds 75 Agricola
Robert, jr, miner, bds 286 Upper Water

HOBEN AND WOOTEN, KITCHEN FURNISHINGS. 152 & 154 Granville St.

HARLAN FULTON, Wool and Wool Skins, O'Connor's Wharf, Phone 1080. P. O. Box 179.

Johnston, Robert, bds 58 Kempt Road
Sarah, wid William, h 58 Kempt Road
T B, Sergeant R E, bds 30 Salter
William, clerk, bds 288 Upper Water
William, caretaker U P C hall, 35 Jacob, h do
William, boot and shoemaker, 5 Gerrish Lane, h do
Johnstone. See also Johnston, Johnson
Arthur C, accountant savings bank, h Dartmouth
Aubrey A, clerk, bds 85 Inglis
Charles G, clerk Black Bros & Co, bds 85 Inglis
Emma M, wid William, h 8 Dresden Row
Fenwick, barrister, h 125 1-2 Dresden Row
Fenwick, Mrs, bds 125 1-2 Dresden Row
Helen T, wid John H, h 85 Inglis
Henry W, asst city engineer, h 3 North Bland
Hugh, bookkeeper Bauld Gibson & Co, bds 85 Inglis
John M, clerk, bds 85 Inglis
Joseph, hairdresser, bds 61 Almon
L Martin, barrister, 21 George, bds 16 Hollis
Prescott, accountant C H Harvey, h Canal, Dartmouth
Rebecca, wid Robert, h 66 Agricola
Robert M, of Malcom & Johnstone, bds 85 Inglis
Jolliffe, Arthur K, Mrs, bds 1 South
Jollimore, Catherine, wid William, h 154 Argyle
Edward D, harness maker J F Kelly h 435 Barrington
Elizabeth Miss, confectionery, h 131 Campbell Road
Edward J, laborer, h 103 Argyle
Gilbert, laborer H & L Co, Ltd, h N W Arm
Henry, laborer, h Campbell Road
James H, cooper, bds 22 Agricola
John, newscarrier, h 97 Agricola
William, shoemaker, bds 44 Maynard
William, laborer, bds Campbell Road
Jones, Captain, h 89 Dresden Row
J E, Lieut. R A, Sackville, bds Citadel

JONES, A. G. & CO., (Hon A G Jones, A E Jones, W G Jones), West India, com. and fish merchants, S S agents, Jones' wharf, Lower Water

Alfred E, of A G Jones & Co, h 65 Morris
A G, Hon, of A G Jones & Co, h "Bloomingdale," N W Arm, off Coburg Road, w s
Alfred W, machinist, bds 111 Almon
Annie, Miss, employee Cotton Factory, bds 28 Kempt Road
Annie wid George, h 76 Gray's Lane
B J, Lieut, Wellington Barracks
Catherine, wid Michael, h Upper Water

T. F. COURTNEY & CO., Fine Groceries, Fruits, Etc., Brunswick, Cor. Jacob Sts. PHONE 393

W. H. DRAKE, Fine Groceries, Fruits, Farm & Dairy Produce 105 Barrington Street, (Cor. Prince.)

J. A. HANCOCK, CHINA, GLASS AND EARTHENWARE. 65 Gottingen Street.

Jones, Emma M, wid William, bds Richmond
Frederick, of W C Smith & Co, h 28 Kempt Road
JONES, G. CARLETON, physician and surgeon, 59 Hollis, h do
George A, sr, gardener government house, 140 Queen
George A, Jr, laborer, bds 140 Queen
George W, insurance agent, 146 Lower Water, h 183 S Park
JONES, H. T., Barrister, Redden Building, 45 Sackville, (Phone 892) Registrar Probate Court House, h "Bloomingdale," Coburg Road, N W Arm
Hannah, wid Philip, h Lady Hammond Road
Henry, laborer, bds 162 Albermarle
Howell, Capt R A, Sackville, h 89 Dresden Row
Indigo, bricklayer, bds 28 Kempt Road

JONES, JAMES C.,
Paper and Printers' Supplies,
146 Lower Water St., Halifax, N. S.
TELEPHONE No. 887. - - - P. O. BOX 249.

John, hostler, h Almon
John S, musical instruments, 207 Brunswick, h 12 Veith
Joseph, brushmaker Henderson & Potts, h Dutch Village road
Mary A, wid William, h 162 Albermarle
Maud, wid Cicero, bds 31 Tower Road
Michael, laborer, h 22 Veith
Olivia, employee Clayton & Sons, bds 9 Maitland
Owen, employee I C R, h 378 Campbell Road
Robert, dyer M G Street, h 116 Hollis
Rupert, laborer, h 175 Creighton
Theophilus, J, shoemaker, 34 Jacob, cor Brunswick, h 40 Geo
Thomas, stevedore, h 112 Maitland
Walter, bookkeeper Forsyth, Sutcliffe & Co, bds 140 Queen
Walter G, of A G Jones & Co, Spanish consul, Jones' wharf Lower Water, h The Bower, Bowery Road
Walter U, clerk I C R, h 371 Campbell Road
William, employee tobacco factory, h 24 Cunard
William, employee cotton factory, bds 28 Kempt Road
William, groom, h 22 Rottenburg
William, iron worker, 33 Acadia, died Nov 7, 1897
William, laborer, bds 140 Queen
William H, warder Dockyard, h 55 Lockman

EDWARD W. CREASE, FAMILY GROCER, OATS, BRAN, FEED, &c. 147 ARGYLE AND 152 BARRINGTON ST.
Wholesale and Retail Dealer in Groceries, Flour, Fruits and Vegetables.

A. R. Graham & Co., Bicycle Repairs, Tires and Sundries, 87 GRANVILLE ST.

GLENN & BROWN, MANUFACTURERS OF THE FAMOUS MANUEL DIAZ CIGARS 54 GRANVILLE ST.

Jones, William C, bds 20 Brunswick
William J, engineer, h 111 Almon
Jopp, 2nd Lieut K E, Wellington Barracks
Jordan, Charles H, farrier, bds 136 Maitland
Jennie, Miss, dressmaker, bds 136 Maitland
Kate, Miss, weaver cotton factory, bds 28 King's Place
M M, Mrs, bds 89 South Park
Martin, teamster, h 28 King's Place
Mary, Miss, tailoress, bds 28 King's Place
Susie, Miss, tailoress J Ball, bds 136 Maitland
William, blacksmith, 134 Maitland, h 136 do
Joseph, Alexander, carpenter, h 241 North
Anthony, dry goods, 1 Gerrish, h do
Brother, teacher La Salle, bds 182 Pleasant
Eloisi, Sister St. Mary's Convent, h 4 Barrington
Lizzie, wid John, h 183 Creighton
Josephine, Sister, bds St John's Convent, Mumford Road, e s
Josey, Alexander W, carpenter, h 241 North
Jost, A, Miss, asst matron School for Blind, Morris, bds do
Alfred S, mgr Arc Light Co, 81 Barrington, bds 96 Wellington
Edward R, bds 24 Smith
Emma, wid Joseph H, h 80 Robie
Frank H, clerk, bds 80 Robie
George H, architect, 70 Granville, h 96 Wellington, cor South
John E, clerk registrar of deeds, bds 24 Smith
John H, messenger Can Express Co, h 96 Wellington
Omar J, bookkeeper Levy & Michaels, h 128 Tower Road
Susan M, Miss, bds 109 Grafton
Thos J, bookkeeper Moir, Son & Co, h 113 Spring Garden Rd
Walter T, clerk R G Dun & Co, h 19 Edward
Jost Mission Hall, 89 Brunswick
Joudrey.See Jodrey,
Joy, John T, baker, bds 8 Cornwallis
Margaret, Mrs, h 8 Cornwallis
Patrick J, stevedore, bds 8 Cornwallis
Joyce, Harry, laborer, h 313 Barrington
John, cooper, h 216 Gottingen
John, pipe fitter Longard Bros, bds 197 Brunswick
Margaret, h 163 Brunswick
Patrick, baker Liswell's, bds 147 Creighton
Patrick J, printer Recorder, bds 216 Gottingen
Thomas, truckman, h 163 Brunswick
Jubien, A Frederick, clerk Geo Rent, bds 38 Brenton
Arthur E, clerk, h 38 Brenton
Charles E, ledger keeper People's Bank, bds 38 Brenton
Fred W, head clerk Halifax Hotel, h 38 Brenton (phone 1175)

H. H. FULLER & CO., Sell Sheet Lead, Lead Pipe, Pig Lead, and Tinsmith and Plumbers' Supplies. SEE PAGE 247.

HOBEN AND WOOTEN, Heating by Hot Water and Hot Air. 152 & 154 Granville Street.

N.S. NURSERY. Plants and Cut Flowers, Lockman Street.

Jubilee Cottage, prop Henry Lawson, Jubilee Road, n s
Judge, Charles E, captain water boat, h 12 Uniacke
Frank H, machinist, bds 18 Uniacke
George, engineer S S Halifax, h 12 Uniacke
& Hire, grocers, 64 Cornwallis
Jessie Miss, tailoress, bds 16 Uniacke
Peter, water boat owner, h 18 Uniacke
William, painter, 58 Cornwallis, cor Gottingen, h 16 Uniacke
Julian, James, laborer, h 82 Grafton
James, umbrella maker, h 58 Albermarle
William, fish hawker, h 58 Albermarle
Jure, John, carpenter, bds 115 Lower Water
Jyens, Henry T, hairdresser, 115 Gottingen, h Agricola, cor Macara

K

Kaizer, Alfred G, furrier, 140 & 142 Granville, h 47 Fenwick
Charles, laborer, h 63 Maynard
Frederick, A manf furrier, 29 Sackville, house do
Frederick C, clerk A G Kaizer, bds 47 Fenwick
James, steward, bds 180 Lockman
Myers, teamster, bds 63 Maynard
Sydney W employee T Spry, h 30 Russell
Wesley, teamster, h 37 Gottingen
Kandy Kitchen, T L Covey & Co, confectionery, 163 Barrington
Kane. See also Cane
Charles, seaman S S Halifax, h 18 Creighton
Dennis, laborer L Hart & Son, bds 97 Lower Water
Dennis T, laborer, bds 16 Grafton
Helen, Miss, of The Misses Kane, h 115 Barrington
James, foreman city works, h 54 Almon
James, basket maker, h 114 North
Janet, wid Manus, h 150 South
John, laborer, h 51 Duke
John, teamster, S Cunard & Co, h 365 Barrington
Mary, Miss, of Misses Kane, h 115 Barrington
Mary, Miss, employee Moir Son & Co, h 82 Gerrish
Michael, laborer L Hart & Son, h Longard Road, w s
Misses, milliners, 115 Barrington
Nellie Miss, of Misses Kane, bds Central House, 85 Granville
Susie, tailoress, bds 28 Starr
Timothy, laborer L Hart & Son, h 12 Grafton
Timothy, laborer, h 16 Grafton
Thomas, laborer, h 82 Gerrish
William, clerk W E Crowe & Co, bds 54 Almon

G. H. CUTLIP. Painter, Paper Hanger, Decorator, &c. Established 1867. 56 GOTTINGEN STREET.

GUNNING & CO., 271 Barrington Street, Wrapping Papers, Bags, Etc. At Bottom Prices.

W. L. KANE & CO., DEALERS IN Fine Dry Goods & Materials for Art Needlework 67 BARRINGTON STREET.

Kane, W Lester, of W L Kane & Co, h 150 South
KANE, W. L. & CO., (W Lester Kane), fine dry goods and materials for art needle work, 67 Barrington. See top lines
Karpage, Hepel, peddlar, h Cornwallis Lane
Kaulbach, Edgar, teacher Com College, h 35 Carleton
Helen M C, Miss, bds 56 Victoria Road
Kavanagh. See also Cavanagh

KAVANAGH & CO., (E Phalen, M Kavanagh), props Halifax Steam Cooperage, inspectors of pickled fish and fish oils 76 to 84 Lower Water (Phone 820.)

Elizabeth, wid William, h Kavanagh's Lane
John T, cooper, bds 9 Spring Garden Road
Maurice, of Kavanagh & Co, h 9 Spring Garden Road
Kaye, George, truckman, h Kline
Joseph, merchant, h 28 Campbell Road
Louis J, bookkeeper W B Arthur & Co, bds 28 Campbell Rd
Louis R, 3rd ast city collector, h 28 Campbell Road
Kearney. See also Carney
Alice, Miss, h 13 Compton Avenue
Edward, shoe cutter, h 40 Bauer
Edward, clerk, h 40 Bauer
Patrick J, h 104 Hollis
Kearns. See also Cairns
Ella Miss, dressmaker, bds 10 Agricola
Peter J, teamster, h 235 Creighton
Keating, Charles H, trimmer Elec Light Works, h 8 Woodill.
Daniel, keeper city prison, h 229 Brunswick
Daniel A, carpenter I C R, h 222 Robie
Edward F, employee Eastern Oil Co, bds 4 Bloomfield
Edward J, foreman oil station, h 4 Bloomfield
Edwin, clerk, bds 258 Robie
Elizabeth, wid Morris, bds 14 Kempt Road
Frank H, traveller Kenny & Co, bds 222 Robie
Francis H, carpenter, h 24 Allen
George H, clerk, bds 97 Lower Water
George S, clerk Clayton & Sons, bds 258 Robie
Harold W, salesman, h Charles Extension
Isabella, wid Edward, grocer, 11 Maitland, h 13 do
James P, railway mail clerk, h 105 Creighton
J Edward, bookkeeper, h 258 Robie
John, laborer, h 94 Lower Water
John T, carpenter and joiner, 25 Hollis, h 29 Duncan
M, Miss, operator Taylor's factory, bds 65 Grafton
Mary, wid James, h Agricola

Office Queen Bdg. 177 Hollis St. Halifax. **QUEEN Ins. Co.** C. A. EVANS, Resident Secy. E. P. DOYLE, Assistant Secy.

We Import **Accordeons** direct from Germany by the hundred. 90c buys one—better ones for more money. GATES' MUSIC STORE, 111 GRANVILLE ST.

J. A. HANCOCK, Dealer in Crockeryware, Earthenware, China. 67 GOTTINGEN ST.

Keating, May, Miss, teacher Compton Avenue, bds 258 Robie
Michael, bricklayer, h 54 Veith
Michael E, packer customs, h 21 Brunswick Lane
Michael J, painter, h 14 Kempt Road
Michael J, printer, h 144 Maynard
Thomas, clerk, bds 97 Lower Water
Thomas W, hotel, liquors and groceries, 9 Cornwallis, h 7 do
William, employee shovel factory, h Harrietsfield Road
William F, engineer, h 65 Grafton
William, night watchman Marine and Fisheries, h 65 Grafton
Keddy.See also Kiddy
Arthur C, teamster A J Grant & Co, h 34 John
Edward, laborer, bds 64 South Kline
George, teamster, bds 66 West
Holmes, student, bds 50 Argyle
Jacob, laborer, h r 66 Dresden Row
John W, laborer, h 24 West
J Willis, carpenter, bds 15 Compton Avenue
Maud, employee cotton factory, bds 64 South Kline
Nathaniel, blacksmith W & A Moir, h Dartmouth
Peter, laborer, h 64 South Kline
William, storekeeper N & M Smith, h 24 West
Keefe, Angelina, wid James, bds 19 Belle Air Terrace
Catherine, wid David, bds 46 Duke
Catherine M, wid Michael, h 13 Birmingham
Cornelius, printer, bds 13 Birmingham
Daniel, gardener, h 55 r Dresden Row
Edwin F, bookkeeper M E Keefe, bds Quinpool Road, s s
Ferdinand J, grocers, clerk 124 1-2 Cunard, bds 37 1-2 Allen
James, boiler maker, h 272 Maynard
James, upholsterer, h 36 1-2 Dresden Row
Katherine M, dressmaker, bds 37 1-2 Allen
Maria, wid David, h 46 Duke
Margaret, Miss, dressmaker, bds 13 Birmingham
Mary Ann, wid Patrick, groceries, 37 Allen, h 37 1-2 do
Michael, clerk DeFreytas Bros, bds 13 Birmingham
Michael E, contractor and builder, McFatridge's Wharf, Upper Water , h Quinpool Road, s s
Michael P, carpenter, bds 13 Birmingham
Patrick, painter Frank Reardon, bds 25 Argyle
William, employee Clayton & Sons, bds 46 Duke
Keelher, See also Keleher
Mary, wid John, h 1-2 Cornwallis
Patrick, laborer, bds 1-2 Cornwallis
Keeping James H, seaman S S Newfield, h 103 Maynard
William, bds 336 Upper Water

J. E. MYERS, KITCHEN UTENSILS, 90 Gottingen St. STOVES and TINWARE, 90 Gottingen St.

JAMES HALLIDAY, 220 BARRINGTON STREET IMPORTER OF ENGLISH AND SCOTCH TWEEDS.

Harlan Fulton, WOOL AND WOOL SKINS, O'CONNOR'S WHARF, Phone 1080. P. O. Box 179.

Kehoe, Charles, shoe maker, h 189 1-2 Creighton
Michael, truckman, bds St Margaret's Bay Road, s s
Patrick, cooper, h St Margaret's Bay Road, s s
Keilley, see Kiley
Keirstead, May, teacher Alexandra school, bds 30 Kempt Road
Percy W, employee Globe Laundry, bds 30 Kempt Road
William H, carpenter, h 30 Kempt Road
Keith, A & Son, brewers, Nova Scotia Brewery, 88-94 Lower Water
Alexander, of Gordon & Keith h 65 Tower Road
Christine J, h 106 Morris
Donald, h 58 Inglis
James, boiler maker W Davidson & Co, h Maynard Extension
John, asst shipper Gordon & Keith, bds Carleton House
Samuel H printer Chronicle h 104 Maynard
William fireman H & L Co Ltd h Purcell's Cove
William L clerk Bank N S bds 58 Inglis
Kelleher. See also Keelher.
Bridget Mrs h 35 Artz Lane
David tinsmith and plumber bds 35 Artz Lane
James bookkeeper Chronicle office bds 87 Hollis
John pensioner h 35 Artz Lane
Kelley. See also Kelly
E Miss, dressmaker bds 33 Gottingen
Edward, advertiser, h 57 Cunard
Frederick A, shoemaker, h 33 Gottingen
& Glassey (J A Glassey), wholesale liquors, 196 to 204 Hollis
Henry, clerk bds 65 Maynard
John laborer h 313 Barrington
John F sailor, h 79 Buckingham
John H, railway mail clerk, h 82 Gottingen
Margaret wid John 207 Brunswick h 8 Agricola
Mary, wid Thomas, candy shop, 27 Pleasant, h do
Michael laborer h 53 Cunard
Peter carpenter, h 92 West
Peter brakeman I C R h 385 Brunswick
Sarah, Miss tailoress bds 33 Gottingen
KELLOGG, WARREN B., cashier Equitable Life Assur Soc'y, bds 32 South
Kellough Murray M, driver h 35 Kaye
Kellum. See also Killam
Charles, laborer, h 166 Albermarle
James coal hawker h 176 Maynard
John, laborer, h 154 Creighton
Robert, laborer, h 176 Maynard
Kelly. See also Kelley

HOBEN & WOOTEN, Stoves, Kitchen Trueaus, 152 & 154 Granville St.

Pleasant View Dairy, MILK AND CREAM. Wholesale and Retail. Delivered Daily. Telephone 752. J. M. CURRIE. 62 Roome Street.

Prop. of the HALIFAX COOPERAGE, Established 1838. **L. Alfred Graves,** Barrels & Casks of all kinds kept in stock. Orders promptly attended to.

Kelly, Alma, wid George C, h 23 South Park
Annie Miss, tailoress bds 436 Upper Water
Annie, wid John, h Spring Garden Road
Azzuba, wid George, bds Home for Aged Women, Gottingen
Charles, teamster, h Longard Road
Clifford, machinist, bds 11 Linden
Clifford C, bds 23 South Park
Dennis, h 16 Hanover
Edward, h 63 Cunard
Edward, moulder, bds 152 Campbell Road
Edward J, bookkeeper J F Kelly, bds 232 Robie
Elizabeth, wid John, h 235 Albermarle
Ellen, wid John, h 57 Cunard
Emma L, Miss, clerk north end post office, bds 57 Cunard
Frank, clerk J F Kelly, bds 232 Robie
Georgina, vest maker, h 436 Upper Water
Henry M, clerk, bds 65 Maynard
Howard, clerk, bds 11 Linden
J Clifford, machinist, bds 5 Linden
James, employee I C R, h 13 Cornwallis
James, engineer, h 11 Linden
James, laborer Ordnance, h 313 Barrington
James, bds 35 Upper Water
James P, storeman militia stores, 9 to 13 May, h 15 Shirley,
John, driver Halifax Transfer Co, bds 128 Lockman
John, hackman, bds 208 1-2 Lockman
John, pressman A E McManus, h 18 Gottingen
John, laborer, h Cornwallis
John A, clerk Wm Stairs, Son & Morrow, bds 57 Cunard
KELLY, JOHN F., harness, saddlery hardware, etc, 122 Granville, h 232 Robie. See page 42.
John H, railway mail clerk, h 82 Gottingen
Lena, wid Harry F, h 49 Argyle
Margaret, wid John, groceries, shop 6 1-2 Agricola, h 8 do
Mary, wid Thomas, groceries, 27 Pleasant, h do
Mary, wid William, h 10 Fawson
Michael, messenger imperial government, 65 Maynard, died Oct 8, 1897
Nora, wid Michael, h 65 Maynard
Patrick J, bds 180 South
Peter, railway conductor, h 385 Brunswick
Thomas, bds 21 Inglis
Thomas W, engineer, bds 11 Linden
William T, book agent, h 31 Bauer
Kelsie, Joseph, truckman, h 170 Creighton
Keltie, Robert T, of Griffin & Keltie, h 54 Gerrish

D. H. CAMPBELL, FAMILY GROCER, Telephone 282. BUTTER, CHEESE AND EGGS. 47 & 49 ARGYLE STREET, Choice TEA, COFFEE, Spices, Canned Goods, Etc.

T. F. Courtney & Co., Fine Groceries, Fruits, &c. Brunswick, cor Jacob Sts. PHONE 393.

Graham AND Pickles, Electrical Engineers. Estimates given for Electric Wiring, 45 Duke, opp. City Hall, Phone 277.

Kemm, Bessie, Miss, h 66 Spring Garden Road
Elizabeth, wid George J, bds 66 Spring Garden Road
George, commercial traveller, h 1 North Maitland
Kemp, George, truckman, h Herring Cove Road, w s
James, watchman A S R, h 510 Gottingen
James Y, employee A S R, h 510 Gottingen
John, truckman, h North Kline, e s
John E, cabinet maker, bds 16 Lower Water
Samuel, wheelwright, h 6 Quinn
William, teamster, h 16 Lower Water
Kempt, John E, asst foreman street, h 3 North Kline, e s
Kendrick, George G, steam fitter McDonald & Co, h 111 Gottingen
Kenefick, Annie, Miss, bds 83 Birmingham
Margaret, wid Michael, bds 83 Birmingham
Patrick, porter, h 24 Bedford Row
Kennedy, A W, drug clerk, bds 8 Maynard
Allan McD, engineer W W Howell & Co, bds 8 Maynard
Aully, captain S S Delta, h 8 Maynard
Catherine, wid Daniel, h 37 Hollis
Catherine, wid Peter J, h 253 Brunswick
Charles, tailor, h 65 Bilby
Charles, waiter Halifax Hotel, bds do
Daniel, tailor, bds 42 Hollis
Daniel, laborer, h 34 Lower Water
Dennis, policeman, h 83 Bilby
Donald C, driver Can Express Co, h 7 North Starr
D W, clerk People's Bank, bds 96 Queen
Ellen, wid Daniel, bds 39 Hollis
Elizabeth, Miss, tailoress W & C Silver, bds 37 Hollis
Ellen, Miss, clerk, bds 35 Lower Water
Frank, clerk Kenny & Co, bds 79 Bilby
Garret, storekeeper W & C H Mitchell, and grocer, 35 Lower Water, h 37 do
Giles, carpenter, h 120 Edward
Honora, wid James, bds 39 Jubilee Road
Horace, tram motorman, h 87 Tower Road
Isabella, Miss, h 13 Gerrish
James, laborer, h 30 Blowers
James, broom maker, h 268 Oxford
James T, stevedore G E Boak & Co, bds 98 Lower Water
John, laborer, bds 82 Lower Water
John, painter, h 42 Summer
John, bookkeeper, h 8 Veith
John, laborer, h Upper Water
John, teamster, h 42 Hollis
John B, machinist, J Dempster & Co, h 6 Edward

Be sure to give 68, 70 & 72 THE PEOPLE'S STORE a CALL. GOTTINGEN STREET.

THE COLPORTAGE LIBRARY, A series of Popular Religious Books. 15c. Each.
At METHODIST BOOK ROOM, 141 Granville St.

W. L. KANE & CO., Importers of Fine Dry Goods & Materials for Art Needlework. 67 Barrington Street.

Kennedy, John J, teamster, h 39 Hollis
Joseph F, printer Halifax Printing Co, bds 37 Hollis
Kate, wid Thomas, h 128 South
Katherine, Miss, h 13 Gerrish
Margaret, wid Thomas, h 37 1-2 Maynard
Martin, guardian Immigration Hall, h 73 Albermarle
Mary C, teacher St Mary's Boys' School, bds 6 Edward
Maurice, painter, bds 42 Hollis
Michael, asst storekeeper F D Corbett & Co, h 63 Granville
Michael, fish drier G E Boak & Co, h 72 Lower Water
Michael, teamster, h 6 Edward
Michael J, carpenter, bds 6 Edward
Michael, Jr, laborer, bds 82 Lower Water
Moses, sergt Royal Canadians, h 246 Lockman
Patrick, printer, bds 6 Edward
Robert D, asst gauger customs, h 13 Allan
R R, clothing and dry goods, 179 Lower Water, bds 96 Queen
Stephen, printer, h 39 Jubilee Road
Thomas, mason, h Creighton
Thomas, laborer, h 48 Lower Water
Thomas, teamster David Roche, h 2 Morris
William, groceries and provisions, 256 Agricola, h do
William, h 79 Agricola
William T, principal Halifax Academy, h 84 Robie
William Y, wholesale dry goods and clothing, 183 Lw Water h 96 Queen
Kenning, William J, h Rockingham
Kenny, Charles, steward S S Halifax, bds Gerrish
& Co, (E G Kenny, James Heenan, G A Woodill), wholesale dry goods, 108 Granville, cor George
Edward G, of Kenny & Co, bds Hillside Hall
Elizabeth, Miss, dressmaker, bds Gerrish
Jeremiah F, of J F Kenny & Co, h 97 Pleasant

HARTLEN'S MARKET, Headquarters for BEEF, LAMB, PORK, Etc. 116 Barrington Street

KENNY, J. F. & CO., (J F Kenny, P E Corbett),
FIRE & MARINE INSURANCE AGENTS.
FIRE INSURANCE:
Northern Ass. Co., of London, G. B., Assets, $22,000,000
Alliance Ass. Co., of London, G. B., Assets, $43,000,000
Imperial Ins. Co., Ltd., of London, G.B., Assets, $8,000,000
MARINE INSURANCE:
Insur. Co., of North America, Phil., Assets, $10,000,000
Western Assurance Co., of Toronto, Assets, $2,500,000
Offices 6 Prince Street, (Phone 218.)

DR. J. A. MERRILL, DENTIST, 97 GRANVILLE, Cor. George Street.

Roses and Choice Cut Flowers. LOCKMAN STREET. N.S. NURSERY.

Kenny, John, shoemaker, h 93 and 95 Brunswick
John, laborer, bds Gerrish
John J, clerk Provincial Building, h 33 Jubilee Road
Johanna, wid Robert, h 105 Queen
Joseph B, of Drysdale & McInnes, bds "Thornvale," Coburg Road, s s
Patrick, laborer, bds Gerrish
T & E (Thos E Kenny), 108 Granville, cor George
Thomas E, of T & E Kenny, h "Thornvale," Coburg Rd, s s
Walter, machinist, bds 42 Gerrish
William, laborer, h 36 Gerrish
W W, superintendent V G Hospital, Tower Road, bds do
Kent, Ann, wid Thomas, h 108 Queen
George A, milk dealer, h 151 North
H V Captain R E, h "Belmont," Robie, w s
Thomas L, miner, h 43 and 45 Lockman
William, h 87 Windsor
Kenward, Edward, janitor Metropole Building, Room 37 Metropole Building, 193 Hollis, h do
Keough, Anna, wid John, h 30 Morris
Patrick J, laborer, h 5 Almon
Kepping, Hannah, wid, John, 336 Upper Water
Ker, Jane, Miss, bds Home for Aged Womn, 228 Gottingen
Margaret, Miss, principal Hx L Col, 164-172 Pleasant, bds do
Kerr, Charlotte, Miss, bds 85 South Park
Clifford J, bookkeeper L Hart & Son, h 116 Pleasant
Jane, wid James, bds 116 Pleasant
Matthew, laborer, h 58 Almon
Robert, miller, Cunningham & Curren, h Spring Garden Road
Robert, sugar refinery, h 58 Almon
Rosa, wid George, h 131 Grafton, cor George
Kerr Steamship Line to Jamaica (A G Jones & Co), Jones' Wharf
Kerville, Albert, sexton Bishop's Chapel, h 15 Louisburg
Kevell, Ellen, wid Alexander, h 45 Grafton
Kew, John, baker, h 32 Falkland
John H, baker, bds 25 Falkland
Norman E, stonecutter, h 32 Falkland
Keyes, Ann, wid John, bds 32 Lucknow
William H, blacksmith, h 38 Artz Lane
Keys, George C, conductor I C R, h 27 Russell
James, brakesman, bds 27 Russell
Kibble, H, shooting gallery, 186 Granville h do
Henry, carpenter, 221 Grafton, h do

47 & 49 ARGYLE STREET. Choice TEA, COFFEE, Spices, Canned Goods, &c. D. H. CAMPBELL, FAMILY GROCER. Telephone 282. Butter, Cheese and Eggs.

Jas. J. LeMarchant, IMPORTER AND DEALER IN Musical Instruments 279 BARRINGTON ST.

J. D. Manuel, Poultry, Butter, Cheese, Eggs and Country Produce. 240 ARGYLE ST. Phone 784.

Kiddy, see also Keddy
Clement, laborer, h Pepperell, s s
Jacob, laborer, h 63 Dresden Row
James R, clerk E D Adams, h 12 Woodill
Lizzy U, Miss, school teacher, bds St Margaret's Bay Road, s s
Peter, truckman, h 340 Oxford
Thomas W, stonecutter, h St Margaret's Bay Road, s s
William, storekeeper N & M Smith, h 24 West
Kidney, John, dealer second hand clothing, 124 Grafton, h do
Patrick, laborer, h 57 Buckingham
Kidson, Charles, grocer, Quinpool Road, s s, h do
Charlotte, Miss, bds Home for Aged Women, 228 Gottingen
Kielley, see also Kiley
Anastasia, Miss, h 40 Maitland
John, sailor, h 8 Salter
Kiley, see also Kielley
Annie, employee G A Thompson's brush fac, bds 235 North
Bridget, wid William, h 235 North
James, trader, h 128 Kempt Road
John, laborer, h 235 North
Thomas, laborer H & L Co, Ltd, bds Fay's Lane
William, brush maker, Chebucto Road; died June 14, 1897
William, baggage man Hx Transfer Co., bds 200 Lr Water
Killam, see also Kellum
Cecil, law student, bds 19 1-2 Spring Garden Road
Frederick W, bookkeeper N S Nursery, h 60 Willow
James I, laborer, h 176 Maynard
Oscar J, clerk L Higgins & Co, bds 70 Morris
Killeen, see also Killen
Bridget, wid James, h 5 Brockley Place
Edward, painter, bds 5 Brockley Place
John, clerk, Webster, Smith & Co, bds 76 Maitland
Martin J, cooper L Hart & Son, h 76 Maitland
Mary, Miss, bds 5 Brockley Place
Mary, wid Matthew, h 1 Young or Islesville
Matthew, truckman, bds 1 Young, or Islesville
Nellie, Miss, employee Clayton & Sons, bds 76 Maitland
Norah, Miss, tailoress, bds 76 Maitland
Thomas, mgr European Hotel, 270 Upper Water
Killen, William, laborer, h 6 Charles
William, laborer, h 10 Bauer
Kimber, Wiliam, coal dealer, h Longard Road, w s
William, Jr, bds Longard Road, w s
William Mrs, variety shop, Longard Road, w s, h do
William H, plumber Power & Co, h Longard Road
King, Agnes T, wid James W, h 28 South Park

FARQUHAR BROS., GAS FITTERS & PLUMBERS, 16 Barrington Street. Phone 850.

PANSY BOOKS, Methodist Book Room, 141 GRANVILLE STREET.

W. L. KANE & CO., —IMPORTERS OF— Fine Dry Goods & Materials for Art Needlework 67 BARRINGTON ST.

King, Alfred J, traveller Brown & Webb, h Willow Park
Andrew M, of James Fraser, 58 Bedford Row, h 14 Lucknow
Archibald, lineman Western Union Tel Co, bds Aberdeen Htl
Archibald E, carpenter, bds 34 Kempt Road

KING & BARSS, (E D King, Q C, W L Barss, LL B), barristers, solicitors, etc, 183 Hollis

Charles baker, h 78 Lockman
Charles, freight collector, h 95 Lockman
David, & Co, Crump & Perrier, successors, 29 Barrington
Donald A, clerk P O, h Walnut, w s
EdwinC, Q C, of King & Barss, 183 Hollis, sum res Lakeview
Eliza, wid James, h 7 1-2 Welsford
Emma, Miss, dressmaker, bds 23-25 Prince
Frank J, telephone maker, bds Aberdeen Hotel
Harry, commercial traveller, h 183 Morris
Harry deW ,of Wood & King, bds 38 South Park
James, laborer, h 132 Grafton
James W, employee cotton factory, bds 208 Agricola
Margaret, wid Benjamin, h 35 Duke
Mary, Miss, dressmaker, bds 15 Granville
Mary, wid James, h 208 Agricola
Percey, laborer, bds 10 Union
Richard, builder, h 34 Kempt Road
Richard M, deputy collector inland revenue, h 58 South Park
R W, clerk People's Bank, bds 4 Walnut
Sarah, wid Herbert M, h 122 Robie
Sophia J, Miss, h 214 Brunswick
William, gardener, h 22 Fenwick
W R, bds Albion Hotel, 20-22 Sackville
Kingscote, H B, colonel R A, h R A Park, Sackville
Kingston, Florence, Miss, tailoress, bds 84 West
Henry, collector Hx Trading Stamp Co, h 139 Pleasant
Paul W, policeman, h 84 West
Kinnear, Albert E, clerk, bds 1 Poplar Grove
William J, bookkeeper Jas Bowes & Sons, h 1 Poplar Grove
Kinney, Charlotte, wid James, h 70 Creighton
James R, clerk J T Bulmer, bds 70 Creighton
Kinsey, Mary, 198 Hollis; died July 14, 1897
Kinsman, Albert, laborer, h 19 Bilby
Alfred E, fireman, bds 96 Gerrish
Bruce, teamster City Works, h 81 Bilby
Frederick, teamster, bds 49 West
George A, plumber, bds 49 West
George W, of Day & Kinsman, h 53 West
John, truckman, h 199 North

Le Bon Marche, 57 BARRINGTON, cor SACKVILLE. ENGLISH, FRENCH, CANADIAN and AMERICAN MILLINERY.

STOVES and TINWARE. 90 Gottingen Street. J. E. MYERS, RITCHEN UTENSILS, 90 Gottingen Street.

LEVY & MICHAELS, WHOLESALE AND RETAIL JEWELLERS, ROY BUILDING, 65 Barrington Street.

CHEAPEST PLACE IN THE CITY TO BUY ANYTHING IN OUR LINE. 116 Barrington Street. Phone 461.

HARTLEN'S MARKET,

Kinsman, Richard, tinsmith Jas Hillis & Son, h 11 Almon
Richard, plumber George Rent, h West, cor John
William, h Eureka Place, off Almon
Wm J, pipe fitter, bds 49 West
William, laborer Wm McFatridge, h 70 Creighton
Kirby, Charles, carpenter, h 20 King's Place
Charles J, builder, h 190 North
Ernest, laborer, bds 96 Chebucto Road
Emma, Miss, tailoress, bds 20 King's Place
James, lather, bds 190 North
John, shoemaker, bds 20 King's Place
John, seaman, h 43 George
John D, boots and shoes, 250 Creighton, bds 20 King's Place
Joseph, laborer, bds 7 Sullivan
Maggie, Mrs, 2nd hand clothing, 87 Argyle, h do
Matthew, employee A S R, h 7 Sullivan
Samuel, employee A S R, h 7 Sullivan
Kirk, David, hostler Ainsley's stables, h 49 Grafton
Harry, employee Geo E Smith & Co, h 71 Creighton
John A, gov immigration agent, bds Union House, Granville
KIRKPATRICK, EVERAL A., physician, 221 Pleasant, cor Morris, h 33 Morris.
Frances, cigar manufacturer, bds 36 Brunswick
Kirwin, Catherine, confectionery, etc, 337 and 337 1-2 Barrington
Edward, day watchman, h 113 and 115 Maitland
William, laborer, h 17 Cornwallis
Kirkwood, Samuel J, tailor, h 53 Wellington
Kitchen, Thomas, laborer, h 8 Gerrish Lane
Kite, John, laborer, bds 123 Pleasant
Richard, truckman, bds 123 Pleasant,
Kitty, George, teamster Power & Co, h West
Kline, Alfred L, employee Electric Light Co, h 80 Maitland
B, Miss, clerk J W Wallace, bds Dutch Village
Charles A, machinist, h 93 Agricola
Frank, shoemaker, h 11 Almon
Frank J, engineer J J Clancey, h Lockman, cor Gerrish
George, pipe fitter, h 294 Robie
George F, painter, h 80 Maitland
George J, stationer and postmaster, north end P O, 107 Gottingen, h 72 North
James D, farmer, h Mumford Road, e s
John, farmer, h 268 Chebucto Road
John, Sr, farmer, h 411 North
John, Jr, stonecutter, h 411 North
John, clerk T C Allen & Co, h Chebucto Road
John J, of Little & Kline, h 138 Windsor

If you need any HAY call at McDonald's, 176 Gottingen Street.

W. L. KANE & CO., —IMPORTERS OF— FINE DRY GOODS & MATERIALS FOR ART NEEDLEWORK. 67 Barrington Street.

Kline, Mary E, wid Phillip, bds 68 Cornwallis
Michael J, teamster, h 38 Maynard
S, Miss, clerk Little & Kline, bds Dutch Village Road
Sadie, employee Globe Laundry, bds 12 Maitland
Thomas E, police sergeant, h 96 Birmingham
William H, farmer, h Willow Park
William J, printer Hx Printing Co, bds 96 Birmingham
William, blacksmith, 72 and 74 Grafton, h 140 Windsor
Kline's Hall, 8 Prince William
Knight, A Forbes, clerk Bank of Nova Scotia bds 13-15 South
C Reginald, clerk Bank of Montreal, bds Elmwood, South
George J, shoemaker, bds 43 Maitland
Ida, Miss, employe Clayton & Sons, bds 29 North Starr
James A, solicitor, St Paul Building, 88 Barrington,h Bedford
John J, fisherman, h 43 Maitland
Mary A, wid Nathaniel, h 7 Bauer
Maud, h 93 Albermarle
KNIGHT & MUNRO, (W C Knight, A Munro), harness makers and saddlers, 158 Hollis, factory 167 do; see page 16
R B, dry goods and mil, 37 1-2 and 39 Gottingen, h 7 Bauer
Thomas, carpenter A S R, h 29 North Starr
Thomas, Mrs, h Bedford
William C, of Knight & Munro, h 1 Kirby's Lane, 128 r Tower Road
Knipe, Charlotte, wid Felix, h 60 Prince
Knock, Asaph W, clerk H W Wentzell & Co, h Dartmouth
Knodell, George, restaurant, 217 r Lower Water, h do
John, paper carrier, h 116 Agricola
William H, can maker, bds 116 Agricola
Knopman, William E, teamster McGrath & Co, bds Longard Rd
Knowlan, Michael, bds 83 Albermarle
Knowles, Eunice, Miss, bds Grand Central House
Henry, seaman, h 37 1-2 Maynard
Knox, William P, tram motorman, h 142 Queen
Korn, Bernard, watchmaker, C G Schulze, bds 18 Blowers
Kuhn, Alfred C, of Holland & Kuhn, h 3 Fenwick
Emma, wid Alexander, h 6 Henry
George J, policeman h 73 Sackville

L

Lacy, Charles, melter, h 121 Campbell Road
Edward, teamster Whelan & Ferguson, h 410 Upper Water
Elizabeth C, Miss, employe Taylor's factory, bds 141 Grafton
Garrett, laborer, h 58 r Maitland

T. H. & W. T. FRANCIS, The People's Friend. { Whitehall } —Corner— Duke and Barrington Streets.

POETS, in all Styles of Binding, AT Methodist Book Room, 141 GRANVILLE ST.

LEWIS ARCHIBALD, CARPENTER and BUILDER, 132 South Street. Jobbing attended to. Telephone 1094. See page 43.

Lacy, Margaret, Miss, employee Taylor's, bds 141 Grafton
Mary J, wid Richard, h 410 Upper Water
Michael, laborer, h 18 Maitland
Lamprey, Elizabeth, wid Henry, bds 50 Inglis
Peter, stevedore, bds 141 Grafton
Richard, laborer, h 212 Creighton
William, laborer, h 58 r Maitland
William H, Sr, stevedore, h 141 Grafton
William H, Jr, stevedore, bds 141 Grafton
Ladies' College, Miss M Ker, principal, 164 to 172 Pleasant
Lahey, see Leahy
Laidlaw, Andrew, h 7 Fay's Lane
Charles, painter Frank Reardon, bds 55 LeMarchant, e s
Charles, express driver, bds 16 Belle Air Terrace
Charles, parcel driver Hx Trans Co, bds 447 Brunswick
Fanny, wid R G, milliner, 31 Gottingen, h do
George, driver Jas Scott & Co, h 30 Morris
George H, shipping clerk J E Morse & Co, h Cedar
George R, operator W U Tel Co, bds 31 Gottingen
Henry B, expressman, h 16 Belle Air Terrace
James A, clerk city collector's office, h 77 Tower Road
John, teamster Frank Reardon, bds 55 Le Marchant, e s
Ralph, blacksmith, bds 10 Henry
Robert E, teamster, h 10 1-2 Henry
Walter, employee Robinson's stables, bds 55 Le Marchant
Walter A, truckman, h 55 Le Marchant
William C, carpenter, bds 10 Henry
William G, compositor Acadian Recorder, h 10 Henry
Laing, see also Lang, Lange
Alfred A, clerk, bds 195 Agricola
Alfred W, clerk R N McDonald, bds 195 Agricola
John, operator Direct Cable Co, h 195 Agricola
Lewis, salesman Chas Robson & Co, h 195 Agricola
Robert, Rev, Presbyterian, h 15 Church
Seymour, driver, bds 95 Wellington
Thomas, printer's pressman, bds 195 Agricola
Laird, W C, bookkeeper Miller Bros, h 57 Victoria Road
Lake, Capt, R A, Sackville, h 89 Dresden Row
Lamb, Joseph, teamster Wm Atkinson, h 44 Maynard
Thomas, coal dealer, h 67 West
Lambert, George A, laborer, h 165 Maynard
James D, laborer, bds 195 Maynard
John, laborer, h 190 Creighton
Mary E, wid George, h 195 Maynard
Soloman, laborer, h 195 Maynard
Lamphier, Alexander, Jr, clerk, bds 48 Windsor

W. J. MURRAY, General Manager, Metropole Building. The Mutual Reserve Fund has over $325,000,000 of Insurance in force in sixteen years.

DR. GEORGE H. FLUCK, DENTIST, 122 Hollis St. Opposite Halifax Hotel.

Levy & Michaels, Wholesale and Retail JEWELLERS. Roy Build'g, 65 Barrington St.

LAMPHIER, ANDREW, Manufacturer of FINE CARRIAGES and SLEIGHS, **52 & 54 Argyle, 81 to 85 Grafton,** h 48 Windsor

Lamphier, Charles, policeman H M D, h 187 Creighton
Lamprey, Elizabeth, wid Henry, bds 50 Inglis
Landells, Margaret, Miss, h 46 Charles
Landerkin, Richard watchman, h 83 Albermarle
Landeryou, Frederick, box maker, Moir, Son & Co., bds 18 Jacob
John, shoemaker, 59 George, h 18 Jacob
Landey, see also Landry
Peter, car cleaner I C R, bds 452 Gottingen
Richard, cooper, h 32 Macara
Thomas, painter, h Cedar, s s
Landis, Benjamin H, silk hatter, 32 Granville, h do
E T, Mrs, ostrich feathers, 32 Granville, h do
Landry, see also Landey
Alexander, barber, 122 Queen, h 7 Fenwick
Jeremiah, sailor, h 25 Gray's Lane
Neil, captain L Boyer, h 70 Pleasant
Lane, Charles, truckman, h 11 Clifton

LANE, CHARLES S., Hats, Caps, Furs, Trunks, Valises, &c., **113 Granville,** h Willow Park, w s. (Phone 340)

& Co, booksellers, stationers and printers, 41 George, cor Barrington and 155 Barrington
Edwin, clerk, bds 37 Kempt Road
Enos, truckman, h north end Gottingen, w s
G, color sergt A Company, Wellington Barracks
George, employee cotton factory, h 37 Kempt Road
J Albert, clerk Canada Atlantic & Plant S S Co, bds 9 Bland
John, builder, h 9 North Bland
John, laborer, h r 64 Dresden Row
Priscilla, wid John, bds 62 Hollis
William, carpenter, bds 109 Dresden Row
William G, painter, bds 37 Kempt Road
Lang, see also Lange, Laing
Alexander, paper carrier, h 4 Victoria Lane
Freeman, employee J E Roy, h 95 Wellington
James, truckman, h 81 Gerrish
Thomas, gardener, h 40 Summer
Langdon, Edward T, laborer, h 5 Connolly Road
Lange, see also Lang, Laing
& Reynolds, ship chandlers and grocers (Charles B Reynolds), 141 Upper Water

Jas. J. LeMarchant, PIANOS on the installment plan. 279 BARRINGTON ST.

47 & 49 ARGYLE STREET. Choice TEA, COFFEE, Spices, Canned Goods, &c. **D. H. CAMPBELL,** FAMILY GROCER, TELEPHONE 282. Butter, Cheese and Eggs.

W. A. MALING & CO., WHOLESALE & RETAIL Meat & Poultry Dealers, 108 & 110 Barrington St.

Langenburg, Albert C, tide waiter customs, h 19 Inglis
Langille, see also Longueil
Adam, cooper, h 5 Fenwick
Albro, night porter Halifax Hotel, bds do
Almon, employee Halifax Hotel, bds 19 Lower Water
George, mason, h 74 Lower Water
George, fireman H E T Co, Ltd, h Lower Water
Herbert, plumber John Borton & Co, bds Jubilee Road, n s
Hiram, employee Halifax Hotel, bds do
James W, lobster packer, h 11 Willow
Lindsay, box maker Moir, Son & Co, bds Brunswick c Gerrish
Lanigan, see also Lannigan
Elizabeth, wid Patrick, bds 10 Bauer
Frederick, printer Lane & Co, bds 175 Lower Water
Helena, employee Moir, Son & Co, bds 139 Upper Water
James D, clerk N S Furnishing Co, h 16 Hanover
Mary, employee Moir, Son & Co, bds 139 Upper Water
Patrick, mason, bds 19 Russell
William, marble finisher, h 139 Upper Water
Lannan, James, laborer, h 54 Lockman
James J, machinist H E T Co, h 40 Brunswick
Thomas, stevedore, bds 99 Upper Water
Thomas ,employee Moir, Son & Co, bds 5 Victoria Lane
Lannigan, see also Lanigan
Edward, printer, bds 175 Lower Water
James, laborer, h 64 Prince
James, clerk R R Kennedy, bds 175 Lower Water
James D, clerk, h 16 Harvey
Lamont, bds 175 Lower Water
Matthew, janitor Plant Co, h 175 Lower Water
Michael, grocer, 55 Albermarle, h do
Lannon, James, Mrs, temperate drinks, h 54 Lockman
Lanos, Jules, professor French and German, h 52 South Park
Lantz, Crawford W, lumber merchant, h 448 Gottingen
Laphen, James, seaman, h Steven's Lane, n s
John, storekeper G P Mitchell & Sons, bds 7 Gottingen
John T, laborer, h 7 Gottingen
Lapierre, Albert, hair dresser, 102 Gerrish, h 22 Uniacke
Andrew, bar tender, h 2 King's Place
Byrne, helper Hx Transfer Co, h 80 Gerrish
Eliza, wid John, h 296 Barrington
Joseph, laborer, bds 2 King's Place
Louis, laborer, bds 11 South Brunswick Court
Michael, butcher J A Leaman & Co, h 154 Argyle
Patrick, hostler Metropolitan stables, bds 152 Argyle

Housekeepers, buy your pure MILK and CREAM from Pleasant View Dairy. J. M. CURRIE, 62 Roome St. Telephone 752.

Le Bon Marche, Latest Novelties in Feathers, Flowers, Etc. 57 Barrington Street.

W. L. KANE & CO., IMPORTERS OF Fine Dry Goods and Materials for Art Needlework. 67 BARRINGTON STREET.

Lapierre Theodore, clerk British American hotel, h 154 Lockman
William, carpenter, h 22 Uniacke
Laracy, Annie Miss, school teacher, bds 87 Cornwallis
Daniel, ship carpenter, h Eureka Place, off Almon
Eliza Miss, grocer, 89 Cornwallis, h 87 do
Mary Miss, employee Clayton & Sons, bds 87 Cornwallis
Mary, grocer, 89 Cornwallis, h 87 do
Larder, Hugh, clerk J A Leaman & Co, bds 61 Cunard
John C, salesman, h 118 Robie
Margaret E, wid William L, nurse, bds 151 Morris
Mercy, wid Llewelyn H, h 61 Cunard
Muriel, clerk A. T Boutilier, bds 61 Cunard
Larken, Harriet, wid Daniel, confectionery, 373 Barrington
F, employee W H Johnson Co, bds 171 Morris
John T, engineer, h 171 Morris
Mary Miss, tailoress W & C Silver, bds 8 Wright Avenue
Matthew, blacksmith Gas Works, h 8 Wright Avenue
LARSEN, T. & CO., (Theodore Larsen), boots and Shoes, 166 Granville. See inside back cover.
Theodore C, of T Larsen & Co, h Lakeview
Lasey, see Lacey.
Lassen, Walter L, clerk R Urquhart & Son, h 144 Queen
La SALLE ACADEMY, Bro. Aelred, director, 182 Pleasant.
Latham, Thomas, barber, 158 Gottingen, h 5 Moran
Latimer, see also Lattimore.
Eunice, Mrs, prop Arlington House, 130 Hollis
Francis, contractor, bds Arlington House, 130 Hollis
Latter, Henry, pilot, h 36 Queen
Hugh, fisherman, h 84 Upper Water
James W, employee Cotton Factory, h 30 Young or Islesville
John, stevedore, h 13 Macara
John L, laborer, bds 13 Macara
Joseph R, laborer, bds 13 Macara
Lattimore, see also Latimer
Gilbert, mariner, bds 3 Gerrish Lane
Richard, mariner, h 3 Gerrish Lane
Laurilliard, Agnes A Miss, h r 30 Lockman
Henry G, bds 19 Carleton
Henry S, postman, h 2 Seymour
Susan, wid, 10 Salter, died May 5, '97.
LaVache, A D, chief steward Harlaw, h 85 Lockman
William, bar tender French House, Lower Water, bds do
Lavers, Charles W, clerk F H Longley, bds 7 Fenwick
Charles, clerk G T Smith, bds 31 Victoria Road
E L, asst pat maker J Hillis & Son's foundry, bds 4 Richmond
Frank W, bookkeeper, bds 4 Richmond

Berlin Wools, Yarns, Fine Wools WILLIAM CROWE, Agency for Standard Fashion Co. Orders by Mail Promptly Filled. 133 BARRINGTON ST.

DR. J. A. MERRILL, Dentist, 97 Granville, Cor. George Street.

J. D. Manuel, Beef, Mutton, Lamb, Etc. Phone 784. 210 Argyle Street.

Lavers, George E, pattern maker J Hillis & Son, h 4 Richmond

LAVERS, GEORGE E., provincial manager North American Life Assurance Co., Union Bank Building, 181 Hollis, bds "Elmwood," 13 and 15 south corner Pleasant. See page 29.

James, agent, bds 7 Fenwick
James, carpenter, h 7 Fenwick
John, teamster, h 7 Fenwick
Joseph country trader, h 6 Duncan
Temple C, salesman, bds 31 Victoria Road

LAVERS, WALTER G., boarding, baiting and livery stables, 37 Ochterloney St., Dartmouth, (Telephone 33)

William, clerk McPherson & Freeman, bds 6 Duncan
William H, laborer, h 158 Argyle
William J, sailmaker, bds 158 Argyle
Lawless, Michael, laborer, h 25 Almon
William, stableman Moir, Son & Co, h 25 Almon
Lawlor, Albert E, accountant John Tobin & Co, h Dartmouth
Charles, carpenter, h 139 Lower Water
Eliza, wid James, h 57 Windsor
Isabell, wid William, h 214 Gottingen
James, carpenter, bds 57 Windsor
James E, traveller R B Seeton & Co, h Dartmouth
Margaret, wid Loughlin, h 57 George
Robert, printer, bds 214 Gottingen
Thomas, storeman militia stores, 9 to 13 May, h 75 West
William, clerk, bds 212 Gottingen
Lawner, John, employee Moir, Son & Co, h 162 Carleton
Lawrence, William, stevedore, h 40 Veith
Beatrice M, teacher Summer street school, bds 36 Carleton
Brother, direc St Patrick's Home, Mumford Road, w s, bds do
Bros, (John Lawrence, Jos Lawrence), shoemakers, 4 Argyle
Catherine, wid Joseph,, bds 136 Tower Road
E, liquors, 84 Albermarle, h do
Emma, wid Abraham, bds 83 Windsor
George, h 293 1-2 North
George, coppersmith Longard Bros, h Windsor, e s
Henry J, emp Bentley & Layton, h 272 Oxford
Johanna C, wid Henry, clerk Mahon Bros, h 36 Carleton
John, of Lawrence Bros., h 56 Dresden Row
Joseph L, of Lawrence Bros, h 56 Dresden Row
Meagher, bookkeeper, h 47 Cunard
Peter, laborer, h 10 Salter
Samuel, teacher Deaf and Dumb, 239-249 Gottingen, bds do

T. H. AND W. T. FRANCIS, WHITEHALL, COR BARRINGTON & DUKE STREETS. KITCHEN UTENSILS, Refrigerators, Bedding, &c.

The Presbyterian Book of Praise, 8c. Prices from 8c. to $7.50 each. AT METHODIST BOOK ROOM, 141 Granville St.

FREEMAN BROS, CARPENTERS & BUILDERS, 15 and 17 Carleton St. Telephone No. 881.

Lawrence, Thomas, laborer, bds Macara
William, laborer, h 478 Gottingen
Lawrie, Margt Miss, confectionery, 5 Blowers, bds 69 Dresden Row
Laws, Hezekiah, laborer, h 29 Brunswick
Mary E, wid James, h 32 Creighton
Lawson, Miss Ann, h 86 Hollis
Caroline Miss, h 39 Hollis
Charles, painter, h 38 Hollis
D James, cook, bds 38 Hollis
Charles, painter W Horton & Son, h Dufferin House, 38 Hollis
Elizabeth Miss, dressmaker, bds 33 Cornwallis
George A, Rev, West End Baptist, h 29 1-2 Allen
Henry, proprietor Jubilee Cottage, Jubilee Road
John, ship carpenter, h 30 1-2 Bedford Row
John R, hackman, bds 197 Hollis
Sarah, bds 185 Pleasant
Thomas, upholsterer, 30 Jacob, h do
William, merchant, 44 Victoria Road, died June 26, '97
Lawton A, clerk D. Morrissey, bds 16 Summit
Layley, Aubrey, shoemaker, 72 Sackville, h do
Layton, see also Leighton
Arthur C, of Bentley & Layton, h 3 Moran
Thomas, barber, h 5 Moran
Leadbetter, A H, carpenter, bds Belmont House, 46 North
Leader, Frederick Mrs, groceries, h 177 Creighton
Frederick J, mason, h 177 Creighton
Leahan, Ralph D, clerk Wellner, Moore & Partridge, bds 79 Hollis
Robert F, conductor Hx E T Co, bds 79 Hollis
Robert N, police sergeant, h 79 Hollis
Leahy, see also Lahey
Alice, wid Thomas, h 114 r Hollis
Annie Miss, employee Clayton & Sons, bds 32 Gottingen
Annie Miss, employee D F Brown, bds 114 r Hollis
Arthur, teamster, bds 82 Bloomfield
Catherine, wid Patrick, h 131 Creighton
Clarence J, clerk, bds 38 South
Cornelius, truckman, h 140 Tower Road
Daniel, laborer, bds 32 Gottingen
Dennis, laborer, h 152 Lower Water
Edward J, tailor, bds 210 Albermarle
Eliza, wid D J, h 38 South
Henry, tailor, bds 25 1-2 Creighton, cor Falkland
James, bds 114 r Hollis
James, cooper, h 156 Creighton
James H, law student, bds 38 South
James N, grocer and meat, Agricola, cor West, h 83 Agricola

FRENCH & HEALY. PLUMBERS & GAS-FITTERS. Tinsmiths, Zinc Workers, &c. 43 DUKE. Opp. City Hall.

IF YOU ARE GOING TO HUBLEY'S DYE WORKS, 566 Upp. Water, Opp. Dockyard. By the Electric Cars, get off at North St.

LEVY & MICHAELS, Wholesale and Retail JEWELLERS. ROY BUILDING, Barrington St.

Leahy, Jeremiah, driver A L Doyle & Co, h 82 Bloomfield
John, fisherman, 199 South, died April 30, '98
John, teamster, h Market Wharf, Lower Water
Jos, laborer Collas Whitman & Co bds Market Wharf Lr Water
Joseph employee I C R, h 210 Albermarle
Maggie, Miss, emp Clayton & Sons, bds 56 Buckingham
Mary, wid Edmund, h 417 North
Mary, wid Patrick, bds 41 Seymour
Mary, wid William, h 32 Gottingen
Norman P, stenographer, bds 25 1-2 Creighton
Rodger, laborer, bds Market Wharf, Lower Water
Thomas, laborer L Hart & Son, h Cedar, s s
Thomas, shipwright H M D, h Cedar s s, cor Walnut
Thomas J, bds H M Dockyard
Thomas P, grocer, 31-33 Almon, h do
William, wheelwright W N Brown, h 41 Seymour
William, employee Cotton Factory, bds 82 Bloomfield
William J, barrister, 41 1-2 Barrington, bds 38 South
Leaman, C J, cashier Mutual Life Ins Co, h 2 Brenton Place
LEAMAN, J. A. & CO., (Jas A Leaman, Robt H Edwards), victuallers and pork packers, 8 to 12 Bedford Row, see page 49
James A, of James A Leaman & Co, h 183 Pleasant, cor South
Harriet F, wid James, Fairmount, N W A, Melville Island Rd
Lear, Isabel, artist, 60 Bedford Row, bds Fairmount, N W Arm
Kate, artist, 60 Bedford Row, bds Fairmount, N W A
Misses, art studio, Room 14, 60 Bedford Row
Learmont, Elizabeth Miss, dressmaker, bds 188 Queen
Leary, James, grocer, 53 George, cor Grafton, h do
James, boarding house, h 50 Upper Water
Joseph, truckman, bds Jubilee Road, cor Chestnut
Mary, wid James, h 26 Dresden Row
Robert, laborer, h Jubilee Road, cor Chestnut
Robert J, tailor, h Walnut
Theresa, grocer, 101 Cogswell, h do
Thomas, plumber, bds 26 Dresden Row
William E, printer, bds 64 Maitland
LeBans, Jacques, sailor, 50 Russell, died April 28, '98
LeBastard, Father Rev J, Catholic Seminary, Quinpool Road
LeBlanc Albert, seaman, h 52 Lower Water
Charlotte, wid Joseph, h 122 Lower Water
Gabriel, grocer, 100 Lower Water, h do
John, picture framer, h 2 Cornwallis
Mrs Mary A, boots and shoes, 47 Almon, h 49 do
Pascal, bartender, bds 122 Lower Water
S, dry goods, 2 Sackville, cor Lower Water, of S. LeBlanc & Co, h 7 Brenton Place

THE BUILDING SOCIETY, 95 HOLLIS STREET. LOANS ON REAL ESTATE, INTEREST SIX PER CENT.

D. McDONALD, GENERAL FEED STORE, 176 Gottingen St.

N.S. NURSERY. Boutonnieres & Table Bouquets
LOCKMAN STREET.

LEBLANC, S. & CO., props Albion Hotel, 20 and 22 Sackville, see page 56.
Vital M, conductor I C R, h 49 Almon
LE BON MARCHE, F A Marr, prop, millinery, 67 Barrington, cor Sackville
LeBrocq, James, groceries, etc, 82 1-2 Lockman, bds 17 Gray's Lane
Lebunatics, Winsen, harpist, h 216 Grafton
LeCain, William, carpenter, h 93 Agricola
LeCocq, Alberta, wid Philip, h 506 Upper Water
Lecourtois, Father, Rev J DD, Catholic Seminary, Quinpool Road
Ledden, Sarah J, wid Farnham, h 34 Morris
Lee, Charles J, employee Ungar's Laundry, bds 120 Barrington
Elizabeth, Mrs, h 162 Creighton
Elizabeth C, bds 37 Harvey
Ellen, wid Lawrence, h 120 Barrington
Emily, employee Moir, Son & Co, bds 53 West
Frank, seaman, h 82 Upper Water
G S, bookkeeper Roberts, Simpson & Co, bds 88 Dresden Row
Henry, laborer, h 180 Maynard
Henry M, laborer, h 29 Creighton
John, mason, h 27 Prince
John Mrs, temperate drinks, 27 Prince, h do
Joseph, tailor, bds 1 Maitland
Mary, wid William, h 164 Creighton
Thomas, laborer, h 56 Lower Water
W Simms, solicitor and auditor, bds 3 Morris
Leet, Alexander, painter W Horton & Son, h Dartmouth
Legg, Charles, tailor, h 43 Birmingham
John C, Mrs, grocer, h west end Livingstone, n s
Legion, George, gardener, h Campbell Road, Fairview
James, laborer, bds Campbell Road
Legislative Library, F Blake Crofton, librarian, Province Building
Legross, Charles, gardener, bds 33 Fenwick
Lehan, see Leahan
LeHigh, Blanche, A T C M teacher Hx L C, 164-172 Pleasant, bds do
Leighton, see also Layton
Ann, wid William, bds 166 Tower Road
Edith Miss, dressmaker, h 27 Gottingen
William H, watchmaker, bds 27 Gottingen
Leitch, Andrew B, second engineer "Aberdeen," h r 65 Lockman
Archibald, fireman D A R, bds 29 Roome
James M, foreman D A R, h 25 Roome
James Mc, engineer D A R, h 10 Richmond
William, employee I C R, bds 25 Roome

W. J. MURRAY, Gen. Manager, Metropole Building
The Mutual Reserve Fund
Has saved its Policy-Holders over $45,000 they would have had to pay Old System Companies, in sixteen years.
Le Bon Marche, KID GLOVE EMPORIUM, 57 Barrington Street.

Nova Scotia Dairy, WHIPPING CREAM, a Specialty. PHONE 628. 35 KAYE STREET.

W. H. DRAKE. Fine Groceries, Fruits, Farm and Dairy Produce, 105 BARRINGTON STREET, (Cor. Prince.)

Leith House, Kelley & Glassey, 200 Hollis
LeMarchant, Abraham, sea captain, h 85 Lockman
LeMARCAHNT, JAS. J., piano maker and repairer, 279 Barrington, h 85 Lockman. See bottom lines
Leo C, barber, Campbell Road, bds 85 Lockman
Rose, Miss, bookkeeper J J LeMarchant, bds 85 Lockman
Lemee, Clarence, laborer, bds 444 Upper Water
George, clerk Wm Ross, h 444 Upper Water
John E, sailmaker, h 130 Grafton
William, shoemaker, h 444 Upper Water
LeMoine, Nathaniel Rev, rector St. Mark's, h 260 Gottingen
Lenaghan, see also Lannigan
Charles, truckman, h 33 South Kline
Charles, clerk Brown & Webb, bds Oxford
John, bookbinder, bds 30 Blowers
Lennox, Alfred, tailor O P Hill, bds 20 Starr
William, harness maker J F Kelly h 20 Starr
Lenoir, Fanny S, wid L P, h 151 Hollis
M U, barrister, 151 Hollis, h do
Leo, Sister, teacher St. Joseph's Convent, Gottingen, bds do
Leocadia, Sister, teacher St. Joseph's Convent, Gottingen, bds do
Leonard, James, stevedore, h 536 Upper Water
John, traveller American Artistic Supply, bds Aberdeen Hotel
Michael, h 31 Brunswick Lane
Percy, variety, h 107 Albermarle
Lepierre, Bernard, driver Hx T Co, bds 80 Gerrish
Margaret, wid Simon, h 2 Almon
LePine, George N, jeweller, R T LePine, h 10 Gottingen
Harriet J, bds 10 Gottingen
John, clerk Colwell Bros, h Coburg Road, n s
LePINE, ROBERT T., jeweller and watchmaker, 181 Barrington, h 14 Gottingen St. See line cover.
LeSaul, Edward L, fish shipper, h 84 Upper Water
Lesbriel, Peter, farmer, h r 510 Upper Water
Leslie, Andrew, stevedore, bds 5 Black
Estella, Miss, clerk J A Gass & Son, bds 9 Cogswell

LESLIE, HART & CO., (R J Leslie, G C Hart,)
Fish Merchants, Lobster Buyers and Exporters,
Canned Goods, General Brokers and Agents,
Pickford & Black's Wharf, Upper Water.

Matthew, laborer, h 6 Gerrish Lane
Robert J, of Leslie, Hart & Co, h 11 Summer
Les Maria, Sister, teacher, bds St Joseph's Convent, Gottingen
Lessel, Caroline E, wid Arthur, h 11 Brenton Place

Jas. J. LeMarchant, Piano Maker. All kinds of musical Instruments tuned and repaired. 279 Barrington St.

LEVY & MICHAELS, Wholesale & Retail JEWELLERS
ROY BUILDING, - - BARRINGTON STREET.

Lessel, Caroline M, wid William H, h 32 Kent
James R, h 124 Dresden Row
John, peddler, h 28 King's Lane
Raymond L, draughtsman J C Dumaresq, bds 32 Kent
Lesser, Joseph, agent, h 68 Agricola
Lester, 2nd Lieut H C, Wellington Barracks
LETHBRIDGE, HY., merchant tailor, 253 Barrington, h 233 do, see page 55
Margaret, wid George, h 11 Stevens' Lane
Robert F M, captain A P D, h 25 Edward
Letson, Alice Miss, h 140 Morris
M H, Miss, typewriter H H Fuller & Co, bds 138 Morris
Mary, wid, 77 Creighton, died July 25, '97
Robert W, h 138 Morris
Lavallois, Father, Rev J, D D, Catholic Seminary, Quinpool Road
Leveitia, Capt R A, Sackville, h 89 Dresden Row
Leverman, Louis H, piano maker, h 5 South Park
Maria, wid William, bds 54 South Park
William Ed, bookkeeper, bds 54 South Park
Levis, Henry, plumber, h Argyle
William, bookkeeper R Taylor & Co, bds Halifax Hotel
William S, sailmaker, h Argyle
LeVisconte, William, merchant, h 109 Argyle
Levy, David, laborer, h 45 Maynard
Edgar R, agent Globe Laundry, h 24 1-2 Spring Garden Road
Ephraim, express, h 33 Allen
Harvey, clerk, bds Maynard, south of Cornwallis
Mary Ann, wid Richard, bds 97 Morris
LEVY & MICHAELS, (Abraham L Michaels) wholesale and retail manufacturing jewelers and watchmakers, 65 Barrington. See top lines
Lewin, Frank, painter D Roche, bds 9 Chestnut
Henry, plumber, bds 9 Chestnut
John, plumber and grocer, Quinpool Road, n s, h do
John W, gardener, h 9 Chestnut
William H, locksmith, Maynard extension, died Mar 8, '98
Lewis, Alexander J, steward, h 121 Brunswick
Alice, wid of W E, dressmaker, 48 Buckingham, h do
Arthur, steward, h 307 Barrington
Brother, teacher LaSalle Academy, 182 Pleasant
F, fruiterer, 27 Jacob, h 25 Jacob
Florence Miss, teacher Hx C of M, 154-172 Pleasant, bds do
Harry, clerk, 27 Jacob, bds 25 Jacob
Henry, janitor, 42 Bedford Row, h do
Isaiah, seaman, h Brunswick

Office, Queen Bdg., 177 Hollis St. HALIFAX.
QUEEN Ins. Co.
C. A. EVANS, Resident Secy.
E. F. DOYLE, Asst. Secy.

GUNNING & CO., 271 BARRINGTON ST., Commission Merchants.
(15)

HENRY BUSCH, ARCHITECT, 60 BEDFORD ROW.

E. W. CREASE, Oats, Bran, Feed, &c. 147 Argyle and 152 Barrington St. Wholesale and Retail Dealer in GROCERIES, FLOUR, FRUITS and VEGETABLES.

John W, hairdresser, 140 Hollis, h 96 Hollis
Joseph, carpenter, bds Lawrence, n s
Lottie, emp Taylor's Factory, bds 6 Creighton
Madame, Mother Superioress, 98 Spring Garden Road
Mary, wid Richard, bds 110 Creighton
Robert, stevedore, h 102 Gottingen
Susan, wid Allan, bds 205 Agricola
William, teamster Wm McFatridge, bds Creighton
William E, stevedore, h 6 Creighton
William Isaac, seaman, h 185 Creighton
Leydon, see also Laydon
James, laborer, h 57 Gerrish
Mary, wid Walter, bds 10 May
LEYDON & MacINTOSH, (Thos Leydon), merchant tailors, 160 Granville. See line cover
Thomas, of Leydon & MacIntosh, h 15 Maynard
Liddell, Jane, wid James H, h 17 North Park
Liddy, Frances Miss, bds 547 Albermarle
Lightening, Alfred, checker S Cunard & Co, h 15 Artz Lane
Lightizer, Annie, wid John, h 44 Gottingen
Arthur pressman N S Printing Co, h 44 Gottingen
John, clerk T F Courtney & Co, h 6 Harris
Lilley, Bessie Miss, emp Clayton & Sons, bds 293 Campbell Road
Henry, employee I C R, h 293 Campbell Road
James moulder J Hillis & Son, bds 293 Campbell Road
John, shoemaker, 34 Buckingham, h 68 Maynard
John J, clerk, bds 68 Maynard
John, Mrs, grocer, h 68 Maynard and 2 John's Lane
Joseph shoemaker, 42 West, died Sept 23, '97
Lincoln C, bds 83 Morris (Lorne House)
LINDSAY, A. W. H., physician and surgeon, 241 Pleasant, h do, phone 775.
Arthur laborer, bds 19 Cunard
Charles F, student, bds 241 Pleasant
Eleanor G, wid James H, h 120 Lockman
Ellen, wid John, h 61 Creighton
Emma R, wid Murdoch M, bds 241 Pleasant
Esther, wid Robert, h 19 Cunard
Joseph P, letter carrier, h 31 Cogswell
M Alexander, clerk Can Ex Co, bds 241 Pleasant
Lineker, Eliza, wid Ernest, bds 5 King's Place
Link, George, varnish maker, Henderson & Potts h 7 1-2 Kempt Rd
Linloff Frank, motorman, bds 33 Bauer
John H, captain h 33 Bauer
William J postman, h 33 Bauer
Linsell, Walter, coachman, Mrs Thompson, h 19 Pine

JAMES HALLIDAY, Gents' Furnishings 229 Barrington St.

Robert Little, LIME and COLOR WASHING. Orders promptly attended to. 41 BLOWERS ST.

Lintlop, James, sailor, h 37 Bloomfield
Linton, William, 1st officer Mackay-Bennett, h Coburg Road n s
Liswell's Bakery, Mrs S E Campbell, proprietress, 146 Gottingen
Lithgow, Carrie L, wid William, bds 227 Pleasant
James R, h 28 Morris
William, accountant Dom Coal Co, h 5 Inglis
Little, Alfred F, teller Union Bank of Halifax, bds 87 Cunard
Arthur, plumber, bds 19 Louisburg
Catherine, wid James, h 150 Spring Garden Road
Charles H, clerk Little & Kline, bds 87 Cunard
David, cooper A S R, h Longard Road, w s
F, clerk Smith Bros, bds 4 Louisburg
Frank, carpenter, bds 19 Louisburg
Geoffrey, teamster, bds 16 James
Herbert, stevedore, h 216 Grafton
Hillery J, laborer, h 91 Grafton
Hugh R, railway mail clerk, h 150 Spring Garden Road
James, plasterer, h 16 James
James, jr, teamster, bds 16 James
James, cooper N & M Smith, h 16 Charles
James, laborer, bds 458 Upper Water
James L, clerk J R Siteman & Co, h 458 Upper Water
Janie Miss, dressmaker, bds 6 Rottenburg
John, carpenter, h 19 Louisburg
John, clerk Baptist Book Room, bds 16 Charles
& Kline (T Little, J Kline), dry goods, 78-80 Barrington
Margaret Miss, h 84 Spring Garden Road
Margaret, wid John, h 6 Rottenburg
Mary, wid John, h 32 Maitland
Peter, h 93 Lockman
Peter, laborer, h 458 Upper Water.
R S, clerk Merchants' Bank, bds 87 Cunard
LITTLE, ROBERT H., bill poster, 41 Blowers See top lines
Robert H, jr, teamster, bds 41 Blowers
Thomas of Little & Kline, h 87 Cunard
Littler, Nathaniel, mgr carpet dept N S Fur Co, h 42 South
Lively, Annie Miss, tailoress W F Pickering & Co, bds 18 Allen
John C, h r 58 North
Joseph, truckman, bds 50 Almon
LIVERPOOL & LONDON AND GLOBE INSURANCE CO., C J Wydle. agent, 193 Hollis
Livingston, D Mrs, variety, 29 1-2 Gottingen, h 29 do
Duncan, ship carpenter, h 29 Gottingen
James, prop. Octagon House, Dutch Village Road, west side
Livingstone, Joseph A, commercial traveller, h 92 Lockman

FARQUHAR BROS., Tinsmiths and Sheet Iron Workers. 16 BARRINGTON ST. PHONE 850.

IF YOU ARE GOING TO **Hubley's Dye Works,** 566 Upper Water, Opp Dockyard. By the electric cars get off at North St.

ALEX. GRANT, Lumber, Shingles, &c.
Wharf—Lower Water, Foot of Morris St.
PHONE 917.

Lloy Bertha Miss, clerk G M Smith & Co, bds Portland St, Dart
James, blacksmith, 93 Argyle, h 91 do
John laborer, h 191 Maynard
LLOYD'S PLATE GLASS INSURANCE CO., Russell Twining, agent, 26 Bedfosd Row
Locke, Joseph, teamster, h 9 North George
Mary, wid William, h Longard Road, e s
Sophia Miss music teacher, bds 291 Gottingen
T J, Dom Gov asst resident engineer, bds Carleton, Argyle
Waite, wid Reuben, Industrial School, h 175 Gottingen
William, farmer, h West Young, n s
William H carpenter, 84 Agricola, died Nov 25 '97
Lockhart, Archibald, drill instructor, h Cedar, s s
Charles, clerk David Roche, bds 80 Lockman
Elizabeth wid Joseph, h 102 Lockman
J C, baker, Pepperall, s s, h Shirley, n s
Marie wid T Dixon, h 169 Lockman
Mary Amelia bds Coburg Road, n s, cor Vernon
Mary, wid Joseph, h 80 Lockman
Roland M, hotelkeeper, h Quinpool Road, n s
Ruben C, baker, Pepperell, s s h, Shirley, n s
Locksdale, George H J laborer, h 7 Mulberry Lane
Lockwood, Walter, laborer, h 60 Sackville
Lockyer, Robert, coal vendor, h Clifton, e s, north end
William M, h 196 North
Logan, Alfred E, jeweller, bds 250 Gottingen
Annie, school teacher, bds 250 Gottingen
David B, machinist Hx E T Co, bds Russell House, 92 Hollis
Eliza J wid Adam, h 250 Gottingen
Henry, bookkeeper J J Scriven & Sons, h 64 Lockman
J Herbert, prof of music, 164-172 Pleasant, h 250 Gottingen
John, fisherman, h 530 Upper Water
John, printer N S Printing Co, bds 232 Gottingen
Jonathan W, teacher Hx Academy, bds Elmwood, 13 and 15 South, corner Pleasant
LOGAN, MELVILLE D., druggist and chemist, Agricola, cor North, and 151 Gottingen, h 233 do See page 30
Rebecca Miss, bds 250 Gottingen
George A, baggage master I C R, h 229 Maynard
LOMAS, JOHN S, proprietor Lorne House, 81-91 Morris
Lonar, George, teamster Eastern Oil Co, h West
John, laborer, h 162 Albermarle
Thomas A, laborer, h 17 William
London and China Tea Co, H P Torrens, 209 Barrington

BERLIN WOOLS, YARNS, Etc.
133 BARRINGTON ST.,
Between St. Paul's Church and Parade.
WILLIAM CROWE,
Needles for all Sewing Machines.

DR. J. A. MERRILL, DENTIST, 97 GRANVILLE, Cor. George

N.S. NURSERY. Floral Designs
LOCKMAN STREET.

LONDON DRUG STORE, Burbidge & Colwell, proprietors, 147 Hollis.
London Hat Store, William Ross, proprietor, 112 Granville
London House, C Turle, proprietor, 119 Upper Water
LONDON RUBBER STAMP COMPANY, 225 Hollis.
Long, Charles, teamster Davidson Bros, h 47 Charles
Edward, tram conductor, h 47 Charles
John, sergt-major, instructor, bds Troplet House, 16 Gottingen
Sarah J, wid Edwin, trained nurse, bds 2 Kirby's Lane
Walter, teamster, h 152 Argyle
William, laborer, h 66 Roome
Longard, Arthur A, machinist, h 331 Brunswick
LONGARD BROS., (J P Longard, G E Longard, C C Longard), hot water engineers and plumbers, 213 to 221 Hollis. See page 18
LONGARD, CHARLES H., secy N S Building Society, h 34 Kent. Phone 1108
Clarence C of Longard Bros, h 353 Brunswick
Edward J, h 331 Brunswick
Edward J, jr, broker, 74 Bedford Row, h 331 Brunswick
Eliza Miss, h Longard Road, e s
Frank, bds Longard Road, e s
George E, of Longard Bros, h 331 Brunswick
George H, bookkeeper, bds 10 Cunard Court
John P, of Longard Bros, h 130 Brunswick
William H, farmer, Longard Road, died May 11
Longley, Frank H, victualler, Blowers, cor Grafton, h 86 Robie
Horace, student, bds 40 Brenton
Hon J W, attorney general and commissioner of Crown Lands, Province Building, h 40 Brenton
Paul, clerk Bank of Montreal, bds 40 Brenton
Thomas, clerk R E Lumber Yard, h Louisburg, w s
Longton, J, overseer C F, h Birch Cottage, 64 West Young
Longueil, see also Langille
& Co (Rupert W Longueil), tinsmiths and plumbers, 26 Jacob
Harry B, bookkeeper J A Leaman & Co, h 35 Harvey
Rupert W, tinsmith and plumber, 26 Jacob, h 297 1-2 North
Sarah, wid George, bds 15 Vernon.
Loppie, George, laborer, h 173 Creighton
Sarah E, wid John, bds 175 Creighton
Lord, William E, com traveller, bds Grosvenor House, Hollis
Lordly, Edward J, customs broker, h 34 Queen
Frederick J, ast secy People's Heat and light Co, h 109 Queen
Louise M, mgr Women's Work Exchange, h 34 Queen

FARQUHAR BROS., Gas Fitters and Plumbers, 16 Barrington St. Phone 850.

JAMES HALLIDAY, Custom Tailor, 229 Barrington Street

Nova Scotia Dairy, ALEX BOND, Proprietor PHONE 628. 35 KAYE STREET.

Lorne John, barber, bds 115 Creighton
Lorne A A Club House, Renforth, Richmond

LORNE HOUSE, John S. Lomas, proprietor, 81 to 91 Morris. (Phone 279.)

Lorrey, Norman P, pressman, bds 44 Summer
Robert F, sewing machine agent, bds 44 Summer
Robert, W, teamster, h 44 Summer
Lorway, C Richard, clerk A J Bell, bds 26 Brunswick
William, com student, bds 26 Brunswick
Loup, Chas, watchmaker and optician, Roy's Build, h 119 Windsor
Love, Alexander, carpenter, 165 Pleasant, h do
Robert, stone cutter, h 71 West
Lovegrove, Frank, policeman H M Dockyard, h 189 Creighton
William, master mariner, h 77 Maitland
Lovett, Arthur, painter M & F, bds 48 Lockman
Arthur A, bookkeeper of Rooney & Lovett, h 31 Lockman
Charles W, clerk A & W Mackinlay, bds 9 Maitland
George, boatman, h 48 Lockman
Henry, leather and shoe findings, 130 Up Water, h do
James, boatman, bds 48 Lockman
John, blacksmith, h 87 Campbell Road
J W, brakeman I C R, h 87 Campbell Road
Lewis, policeman, h 470 Upper Water
Maria, wid Amos, nurse, bds 226 Robie
William, fireman, h 129 Creighton
William A, engineer I C R, h 87 Campbell Road
Lovett House, Mrs Rockett, prop, 60 and 62 Hollis, cor Bishop
Loucq, Alberta, wid Philip, h 186 Creighton
Low, see also Lowe
George B, contractor, h Oakland Road, e s
George, jr, contractor, bds Oakland Road, e s
Rayner W, carpenter L Archibald, bds Oakland Road, e s
Robert S, contractor, bds Oakland Road, e s
Lowe, see also Low
Agnes Miss, employee Cotton Mills, bds 65 Creighton
Arthur A, painter, h 62 West Young
Benjamin, mason, h 32 Duncan
Harry, compositor Herald, h 32 Chebucto Road
Harry J, electrical works, bds 32 Duncan
John, employee Tobacco Factory, h 65 Creighton
John, butcher H L Williston, h 32 Chebucto Road
Michael, tram motorman, h 65 Creighton
William J, clerk Ruggles' Market, bds 32 Chebucto Rd, s s
William I, mason and bricklayer, h 38 Duncan
Lowell, George W, steward School for the Blind, Morris, bds do

HARTLEN'S MARKET, 116 Barrington St., PHONE 481. BEEF, LAMB, MUTTON, VEAL, PORK, Etc.

Le Bon Marche, LADIES' FINE WHITEWEAR, 57 Parrington Street, Cor. Sackville Street

J. A. HANCOCK, Household and Toilet Soaps and Fancy Goods, 67 GOTTINGEN STREET.

Lowerison, Ellmon H, specialist eye, ear and throat, h 231 Pleasant
Lowman, Harry Joseph, laborer, bds Kenny, n s
Lownds, Arthur T, carpenter, bds 55 Grafton
Charles M, clerk Post ffice, h Coburg Road, n s
Harold A, plumber, h 153 Lockman
James, hackman, h 156 Creighton
James O W, of Magnus & Lownds, h 72 Brunswick
Katie Miss, nurse, h 50 Maynard
Matthew P, mgr A J Grant & Co, h 16 Chestnut Place
Stanley A, carpenter, bds Coburg Road, n s
Thomas S, grocer, 57 Grafton, cor Sackville, h 55 Grafton
Walter, builder, h Coburg Road, n s
William, builder, bds Coburg Road, n s
William W, clerk, bds 55 Grafton
Lowner, George, truckman, h 6 Harris
James, laborer, bds 162 Albermarle
John, baker, h 162 Albermarle
William, laborer, h 162 Albermarle
Lowrie, see also Lowry
Catherine Miss, h 69 Dresden Row
Margaret Miss, variety, 5 Blowers, h 69 Dresden Row
Peter, groceries, etc, 23 and 27 Brunswick, h do
Lowry, see also Lowrie.
Bridget Mrs, pastry cook Queen hotel, bds do
Catherine, wid Patrick, shop 63 Albermarle, h do
Charles C, printer, bds 182 Robie
John T, painter, bds 52 Bedford Row
Norman, pressman Herald Co, bds 44 Summer
Mary Miss, music teacher, bds Smith
Robert, truckman John Tobin & Co, h 44 Summer
Samuel, printer, h 182 Robie
Samuel W, printer, bds 182 Robie
Thomas P, clerk, bds 63 Albermarle
Loxdale, Blanche, h e s Francklyn
George, laborer, h Mulberry Lane
Loyola, Mother Superioress Catholic Seminary, Quinpool Road
Lucas C, canteen steward Royal Canadians, h 14 Bloomfield
Edward Freeman, lather, bds 20 Clifton
Evered J, clerk A J Davis, bds 101 Queen
Henry Wm, stevedore, h 20 Clifton
James W, baker, bds 20 Clifton
Luce, Mother Superior, 98 Spring Garden Road
Luck, Frank, seaman, h 534 Upper Water
Lucket, Mary, h 21 Brunswick.
Lugrin, Bertrand F, shipper R & T, h Charles extension
E F, Dispensary clerk Halifax Dispensary, h Dartmouth

W. H. NEWMAN, 110 Granville St. Watches & Jewelery.

Berlin Wools, Yarns, Fine Wools. WILLIAM CROWE, ALL KINDS OF LADIES' FANCY WORK AND MATERIALS. 133 Barrington Street.

A. E. McManus, Tailor and Outfitter, 131 Hollis, Cor Sackville Street

Lugrin, William E, clerk Kenny & Co, bds Dartmouth
Luke, George H, shipwright, 29 Pleasant, h do
Walter G, electrician, bds 294 Gottingen
Lund, Elizabeth, wid Richard, h 191 Creighton
Mary Miss, emp Moir, Son & Co, bds 191 Creighton
Nellie Miss, emp Moir, Son & Co., bds 191 Creighton
LUNDY, C.W., supt Direct U S Cable Co, offices 48 Bedford Row, bds "Grosvenor Hotel," 7 and 9 Hollis
Lunenburg House, Mrs McIntyre, prop., 127 Upper Water
Lunn, Elizabeth, wid Richard, h 191 Creighton
Lusher, Thomas, truckman and waiter, h 79 LeMarchant
Luster, James, laborer, h 11 r Oxford Avenue
Lutley, Thomas, carpenter, h 14 Albermarle
Lutz, Maud, employee Clayton & Sons, bds 208 Argyle
Lyall, see also Lyle
Beatrice H Miss, teacher, Bloomfield school, bds 31 Tower Rd
Jean Miss, clerk W U T Co, bds 31 Tower Road
Scott T, collector N S tel Co, ltd, bds 31 Tower Road
Lyceum Hotel, Capt J R Simmons, prop, 51 Granville
Lyceum Theatre, 3 to 9 Starr
Lycon, John, carpenter, bds Hesslein Building, Hollis
Lyde, George, clerk Halifax Bank Co, bds 30 Bishop
Lydiard, Edward L, carpenter, h 76 West
Elizabeth Miss, upholsterer, h 110 Grafton
E Leonard, photo printer Cogswell & Co, bds 73 Maynard
George A, clerk Central Cigar Store, bds 76 West
Minnie, employee Clayton & Sons, bds 65 Maitland
Sylvester, upholsterer, 55 George, h do
Lye, Thomas, butcher, 211 Agricola h 18 Clifton
Lyle, see also Lyall
Wm H, mgr Hx Undertaking Co, Argyle, bds Carleton House
Lynagh, Daniel T, bookkeeper Frank Reardon, h 149 Morris
Mary A, wid John, variety, 160 Queen, h 89 Birmingham
Michael, cabinetmaker, 42 Cornwallis, h 49 Maitland
Lynch, Arthur, truckman, bds 40 Lower Water
Daniel, cooper N & M Smith, h 72 Lower Water
Dennis, storekeeper Boak & Bennet, h 18 Bishop
Edward, laborer, h 190 Argyle
George, h 21 Almon
George B, bookkeeper, bds 97 North
James, seaman, h 78 West
James, truckman, h 37 Falkland
James, teamster, Scott's bakery, h 27 Cunard
James King, carpetner, h 44 Willow
Jennie M, bookkeeper J A Leaman, bds Globe Hotel

W. H. DRAKE, 105 Barrington St., (Cor. Prince) FINE GROCERIES, FRUITS, FARM AND DAIRY PRODUCE.

FADER & CO., FISH MERCHANTS, 36 Bedford Row. Phone 503.

Teacher's Bibles, Oxford Queen's Printers and Bagsters at **Morton & Co's.,** 143 Barrington St.

Johanna, wid Patrick, h 72 Lower Water
Johanna M, wid John, h 18 Bishop
John, laborer, h 201 Lower Water
John, purser, George E Boak & Co, bds 74 Lower Water
John, cooper, h 196 Argyle
John, laborer, h 214 Albermarle
Lucinda, wid George, bds 44 Willow
Mary, wid Matthew, h 116 Lower Water
Maurice, laborer, bds 72 Lower Water
Michael J, cooper, bds 18 Bishop
Michael, laborer, bds 40 Lower Water
Minnie, employee Brown & Webb, bds 21 Almon
Sarah Miss, h 214 Albermarle
Thomas, fish hawker, h 188 Albermarle
Thomas W, grocer and liquors, cor Rottenburg and Birmingham, h 97 North
Thomas W J, clerk, bds 97 North
William, cooper, bds 18 Bishop

Lyon, see also Lyons
A Edwin, of Halifax Photo Co, h 10 Kaye
Fenwick W, clerk A E McManus, h 19 1-2 Spring Garden Rd

Lyons, see also Lyon
Ellen Miss, dressmaker, h 26 Starr
Frank, bookkeeper Wm Roche, bds 38 Gottingen
Kate Miss, dressmaker, h 26 Starr
Kate V, wid James N, h 25 Tower Road
P Mrs, h 38 Gottingen

LYONS & TOBIN, (William A Lyons, Thos F Tobin), barristers and solicitors, 93 Hollis. See card opposite barristers.
William A, of Lyons & Tobin, h 38 Gottingen

M

Mabee, William D, carpenter, 45-47 Buckingham, h 99 Cunard
William F, carpenter, h 229 Creighton
Mabon, Sydney W, clerk Bank N S, bds Hillside Hall, 21 South
Madden, John, prop Boston House, h 200 and 202 Lower Water
Michael, coachman, h 63 Spring Garden Road
Maddix, John, laborer, h 51 West
Mader, A I, physician and surgeon, 229 Pleasant, h do
Madge, John, coachman, h 10 Victoria Lane
Madigan, Patrick, mason, h 18 Edward
Patrick, Mrs, grocery, 18 Edward, h do
Magee, see also McGhee
Hamilton Mrs, temperate drinks, 448 and 450 Upper Water
James, laborer, h 55 r Maynard

JAMES HILLIS & SON, STOVES, RANGES. Stoves repaired at short Notice. 209 Hollis Street.

MONAGHAN & CO., CONTRACTORS AND MASONS. JOBBING Promptly Attended To. 234 GOTTINGEN STREET. Telephone 259.

A. E. CURRIE, (Successor to W. N MURPHY & Co.) Dealer in Hams, Bacon, Sausages, Fresh and Corned Pork, &c. 208 ARGYLE ST., HALIFAX, N. S.

Magerrell, James, painter, bds Quinpool Road, cor Poplar
Richard, florist, Poplar cor Quinpool Road, h do
Richard, Jr, painter, bds Quinpool Road, cor Poplar
Mrs R, grocer, Poplar, cor Quinpool Road, h do
Magnus, Alexander, of Magnus & Lownds, h 105 Cunard
Charles, laborer, h 7 King's Place
Charles, jr, clerk A Downey, bds 7 King's Place
Geo A, clerk Wm Robertson & Son, bds 105 Cunard
& Lownds (A Magnus, J O W Lownds), tinsmiths, 165 Lr Wtr
Magoon, Charles, grocer, 130 Agricola, h 128 do
Maguire, see also McGuire
Bertram, h 69 Victoria Road
Charles S, clerk, bds 38 Creighton
George, city driver, h 50 Maynard
James, fireman, h 20 Agricola
John, messenger People's Bank, h 9 and 11 Duke
Percival P, drug clerk, bds 126 Tower Road
William, harness maker Neil Fox, h 38 Creighton
Mahar, see also Marr, Meagher, Maher
Andrew, clerk James Scott & Co, h 21 Bauer
Annie, wid Thomas, h 17 Albermarle
Annie, wid James, h 22 Blowers
Bridget, wid Michael J, variety, 75 Grafton, h do
Edward, plumber, bds 8 Duke
Edward, carpenter I C R, h Russell, n s
Frederick J, brass finisher, bds 123 Cunard
Harry W, bookkeeper, Clayton & Sons, bds 123 Cunard
Honora, wid John, h 11 Stevens' Lane
Jas, of Mahar's Transfer Co, 157 Brunswick, h 89 Lockman
James, grain measurer, h 232 Maynard
John, postman, h 123 Cunard
John J, house and real estate agent, 85 Hollis, h 232 Maynard
Kate Miss, tailoress E Maxwell & Son, bds 60 Grafton
Lizzie Miss, employee Clayton & Sons, bds 165 Gottingen
Mark, painter, bds 15 Creighton
Mary, wid James, h 60 Grafton
Michael, carpenter, h 15 Creighton
Michael J, stonecutter, 75 Grafton, died June 17, '97
Norman, tinsmith Hoben & Wooten, bds 9 LeMarchant
Thomas, blacksmith I C R, h 23 Russell
Thomas B, clerk, h 123 Cunard
William, teamster, bds 17 Albermarle
William P, traveller Black Bros & Co, bds 232 Maynard
Maharney, Michael, h 165 Brunswick
Maher, see also Mahar, Marr, Meagher
Reginald D, ice cream manuf, 9 1-2 Prince, bds 67 Granville

G. H. CUTLIP, Importer of Wall Papers, 56 Gottingen St. ESTABLISHED 1864.

JAMES HALLIDAY, Fine Tailoring, 229 BARRINGTON ST.

o W. N MURPHY & Co.)
s, Bacon, Sausages, Fresh
Corned Pork, &c.
ST., HALIFAX, N. S.

d, cor Poplar
oad, h do
cor Poplar
, h do
105 Cunard

s Place
05 Cunard
nsmiths, 165 Lr Wtr
do

11 Duke
Road
Freighton

auer

on, h do

d
ds 123 Cunard

ck, h 89 Lockman

llis, h 232 Maynard
60 Grafton
s 165 Gottingen

une 17, '97
9 LeMarchant

s 232 Maynard

ce, bds 67 Granville

Tailoring,
ARRINGTON ST.

J. M. McGRATH & CO., Expressmen, Consignments Promptly attended to. 56 UPPER WATER ST. Office phone 530 Stable phone 1097

HALIFAX. Ma 341

MAHON BROS.,

97 BARRINGTON STREET. 101

The Largest Retail House in the City.

BLACK AND COLORED SILKS,

Fancy and Plain Dress Goods,

MOURNING GOODS,

MANTLES In Stock and made to Order.

CASH DISCOUNT.

Mahon, Edmund T, of Mahon Bros, h 49 Inglis
Harry E, barrister, h 49 Inglis
John, night watchman city works, h r 68 Albermarle
John C, of Mahon Bros, h 84 Hollis
Mahoney, Dennis, laborer, h 183 Albermarle
Donald, photographer, h 183 Barrington
E, teacher D & D Institution, bds do, Gottingen
James, laborer, h 22 Cornwallis
John, truckman, h 183 Albermarle
John, storekeeper fuel yard, h 107 Maynard
John, laborer, h 22 Cornwallis
John F, clerk Wm Robertson & Son, bds 183 Barrington
Kate Miss, clerk, bds 145 Brunswick
Lizzie, teacher D & D institution, 239-249 Gottingen
Maggie, stamp department P O, bds 107 Maynard
Mary, wid John, h 49 North Park
Michael J, tailor, h 165 Brunswick
Michael, laborer, h 107 Gerrish
Nellie Miss, bds 193 Lockman
Patrick, h 145 Brunswick
Patrick, laborer, h 92 Brunswick
Rose Miss, bookkeeper W A Adams, bds 107 Maynard
Thomas E, clerk Cragg Bros & Co., bds 165 Brunswick
William B, billiard table marker, h 183 Barrington
Mahoney, William P, printer, h 13 Harris
Mail, Evening, 58 and 60 Granville
Main, Louise, wid Capt E L, bds 14 Richmond
Major, Alfred, of Major Candy Co, bds 120 Upper Water
Charles, of Major Candy Co, h 120 Upper Water

ANNIE SWAN'S BOOKS, 141
At METHODIST BOOK ROOM, Granville Street.

W. H. DRAKE Fine Groceries, Fruits, Farm and Dairy Produce. 105 BARRINGTON STREET, (Cor. Prince.)

W. A. MALING & Co., Wholesale & Retail MEAT & POULTRY DEALERS 108 & 101 Barrington St.

MONAGHAN & CO. 234 Gottingen St. Telephone 562. Steam Drilling and Rock Excavating.

Frederick G, bookkeeper A & W Mackinlay, h 172 South
Frederick J, of Major Kandy Co, bds 120 and 122 Up Water
Kandy Co, 120 and 122 Upper Water
Margaret, Mrs, h 236 Gottingen
Stephen C, of T Major & Sons, h 118 Queen
T & Sons, grocers, 12 Spring Garden Road, cor Queen
Thomas, liquors, 62 Dresden Row, h Sackville, Nova Scotia
William A, manager R G Dun & Co, h 140 South
Mala, William H, mariner, h 21 Starr
Malcolm. See also Malcom
Charles R, blacksmith, bds 195 Creighton
Frederick, 2nd officer S S Beta, bds 370 Gottingen
George W, foreman shunter I C R, h 1 Acadia Square
Jean, Miss, nurse infants' home, 52 Tower Road
Peter, carpenter, h 195 Creighton
Walter S, compositor, h 159 Creighton
Malcom. See also Malcolm
& Johnstone (R M Johnstone), masons, 2 Blowers
Wm L, county jailer 2 Spring Garden Road, h do
Maldon Hotel (Mrs Nora Robinson, prop), 157 Lower Water

MALING, GEORGE B., dealer in first-class meats and game, Jacob, cor Grafton, h 10 Harris. (Phone 661)

Susan, wid George, h 4 Duncan

MALING, W. A. & CO., (Jacob Withrow), meat market, 108 & 110 Barrington. See top lines

Maling's Hall, 108 Barrington
Malloy, James W, carpenter, h Union
John A, sectionman I C R, h 283 Campbell Road
Thomas, carpenter I C R, h 14 Duffus
Malone, Ellen, wid Thomas, h 5 Brunswick Lane
John, printer, h 17 Clifton
Patrick, teamster, h 17 Clifton
Patrick Jr, employee cotton factory, bds 17 Clifton
William, printer, bds 5 Brunswick Lane
William, grocer, h 162 Upper Water
William E, groceries, 162 Upper Water, bds 154 do
Maloney, Laura, trained nurse, bds 177 South Park
Mary, wid Cornelius, h 570 Upper Water
Maltis, Michael, laborer N & M Smith, h 4 Kings Place
Manchester Hotel, Robt Johnston, 286 and 288 Upper Water

MANCHESTER, ROBERTSON & ALLISON, dry goods, St John, N B See gilt on back

MANLEY, CAPT. ALFRED, mang Mutual Reserve Fund Life Association for New Brunswick, h 6 Summer
Anthony J, prop Victoria Hotel, 18 Morris

Le Bon Marche, Millinery and Fancy Dry Goods. 57 Barrington St., Cor Stokville St.

Wholesale & Retail
MEAT & POULTRY DEALERS.
108 & 101 Barrington St.

lay, h 172 South
0 and 122 Up Water

Queen
ad, cor Queen
kville, Nova Scotia
40 South

Gottingen
cadia Square
er Road

Blowers
ad, h do
Lower Water
first-class meats and
Phone 661)

at market, 108 & 110

l Road

ne

7 Clifton

154 do
Park

gs Place
Upper Water
ISON, dry goods,

Reserve Fund Life
mer

Fancy Dry Goods.
t., Cor Stckville St.

J. D. MANUEL, Beef, Mutton, Lamb, &c
PHONE 784.
210 ARGYLE STREET,

Mann, Alexander J, laborer, h 56 Creighton
George, boatman, bds 394 Upper Water
James, seaman, h 95 Cunard
John, boatman, h 394 Upper Water
Mary, wid William, h 394 Upper Water
William, printer, bds 394 Upper Water
William N, fireman H E T Co, h 2 Black
Mannett, James, laborer, h 219 Albermarle
Joseph, carpenter, h 49 Grafton
Matthew, grave digger, h 3 Mulberry Lane
Manning, Ann, wid Martin, bds 12 Clifton
Anna, dancing and physical culture, room 9, 237 Barrington
Catherine, wid Daniel, h 93 Lower Water
Charles M, clerk Bank of N S, bds 13 Morris
Edward S, shoemaker, h 12 Clifton
Hattie, employee cotton mills, bds 20 1-2 Kempt Road
John, employee cotton mills, bds 20 1-2 Kempt Road
Maria, Mrs, bds Home for Aged Women, 228 Gottingen
Mary, wid John, h 20 1-2 Kempt Road
Minnie, employee cotton mills, bds 20 1-2 Kempt Road
William S, engineer D A R, h 23 Roome
Mannon, Joseph, carpenter, h 49 Grafton
Mansfield, Dennis, laborer, h 191 Grafton
Edward W, foreman Mackay-Bennett, h 21 Gerrish
Ella, wid Pierce, h Pleasant
Mary, h 62 Pleasant
Mansions, William, laborer, h 21 Sarah
Mansley, Rebecca, wid Thomas, h Creighton
Thomas, messenger customs, h 93 Maynard
Manson, William S, druggist, bds Acadian Hotel
Manton, Wm, tailor J T Hamilton, h Brunswick, opp Gar chapel
Mantley, Charles, laborer, Africville, died June 20, 1897
Elizabeth, wid Charles, h 19 Africville, Campbell Road
Emery, h 25 Africville, Campbell Road
William, truckman, h 14 Africville, Campbell Road
Manuel, Charles, laborer, h 542 Upper Water
Frederick, carpenter, h 14 1-2 Charles
Henry T, tailor Leydon & MacIntosh, bds 173 Agricola
James, laborer, h 40 and 42 Albermarle
John, employee Jas Dempster & Co, h 5 Victoria Lane
MANUEL, JOSEPH, D., victualler, 210 Argyle, h 38 Chebucto Road. See top lines
Michael, bds 15 Compton Avenue
Samuel, laborer, bds 42 Albermarle
Tobias, carpenter, h Duncan, n s

Merchant Tailor,
66 Gottingen St.
OWEN P. HILL,
Door south McPherson and Freeman's New Bldg.

W. H. NEWMAN, FINE DIAMOND RINGS AND GOLD CHAINS.
110 Granville St.

Proprietors of the HALIFAX COOPERAGE, Established 1838. **L. Alfred Graves,** Barrels and Casks of all kinds kept in stock. Orders promptly attended to.

Willis, seaman, h 425 Barrington
MANUFACTURERS' LIFE INSUR. CO., (W T Stewart, manager, St Paul Building, 88 Barrington. See front edges
Mapelbeck, John, carpenter dockyard, h 360 & 362 Up Water
John, Mrs, temperate drinks, 360 Upper Water, h 362 do
Mapp, Conrod, blacksmith, h 82 Albermarle
Mara, William, sea captain, h 21 Starr
March. See Marsh
Marchant, Leo L, barber, 81 Campbell Road, h 85 Lockman
William, chief boatswain H M dockyard, h do
Marchington Warehouse, Brown & Webb, O'Connor's Wharf
Margeson, Albert E, painter, h 108 Lockman
Charles S, carpenter I C R, h 250 Maynard
Clara, wid Joseph, h 25 Morris
George, conductor I C R, h 12 West
James M, photographer, 139 Barrington, h do
John R, employee R H Margeson, bds 58 1-2 North
Norris, conductor D A R, bds 15 North
Rufus H, carriage builder, 58 North, h 58 1-2 do
William E, blacksmith 52 North, h 186 Agricola
Maria Frances, Sister St Mary's school, bds 4 Barrington
Leo, Sister, teacher St Joseph's convent, Gottingen
Marine and Fisheries department, J F L Parsons, agent, Post Office building
Mariner, John, packer Baldwin & Co, bds 43 John

MARITIME ELECTRIC CO.,

Electrical Contractors & Engineers.

ESTIMATES FURNISHED ON COMPLETE ELECTRIC LIGHT PLANTS and TELEPHONE EXCHANGES.

☞ **Electric Light Wiring and Repair Work a Specialty.**

68 GRANVILLE ST.

Telephone 582.

MARITIME EXPRESS CO., A C Currie, agent, 126 Hollis. (Phone 391.)

JAMES HILLIS & SON, STOVES, RANGES. Stoves repaired at short notice. 209 Hollis Street.

EDWARD W. CREASE, FAMILY GROCER, Oats, Bran, Feed, &c. 147 Argyle & 157 Barrington St. Wholesale and Retail Dealer in GROCERIES, FLOUR, FRUITS and VEGETABLES.

N.S. NURSERY. Wedding Bouquets.
LOCKMAN STREET.

Maritime Merchant and Commercial Reviewer, 74 Bedford Row
Maritime, The Newspaper Co, Ltd, I C Stewart, manager, 74 Bedford Row

MARITIME STEAM LITHOGRAPH CO.,
H B Clarke, Agent, 44 Granville

MARITIME (THE) TRANSPORATION & SALVAGE CO,
LTD, West India Wharf, Lower Water, Wm Taylor, agent
Markie, Christopher, private Royal Canadians, bds 73 Windsor
Markley, Catherine, Mrs, variety, 78 1-2 Grafton, h 135 Morris
Dennis L, clerk, bds 42 Grafton
James S, employee Chas Lane, bds 42 Grafton
Maurice, bricklayer, h 135 Morris
Samuel, marble worker, h 42 Grafton
Thomas painter Frank Reardon, bds 135 Morris
Thomas J, hairdresser, bds 135 Morris
Marks, Charles, employee David Roche, bds 138 Tower Road
Henry G, gardener, h 138 Tower Road
Marr. See also Mahar, Meagher
Adam, boatman, h 162 Lockman
Bridget, sewing woman, h 51 Grafton
Catherine, wid John, h Gottingen
MARR, FRANK A., prop Le Bon Marche, 57 Barrington, h 102 Pleasant. See bottom lines
Johanna, Miss, seamstress, h 51 Grafton
John E, tailor's cutter, W & C Silver, h 1 Maitland
Mary, Miss, h 51 Grafton
Michael, carpenter, etc, 68 1-2 Argyle, h 15 Creighton
William, teamster W J Hopgood, bds 17 Albermarle
Marriott, Erastus, truckman, bds 14 Duncan
John J, carpenter, h 14 Duncan
Marr's hack and transfer express, 155 and 159 Brunswick
Marriott. See also Marryatt
Albert, truckman, h 33 Beech
Frank C, driver A J Davis, h 135 Gottingen
James, carpenter, h 14 Duncan
James H, laborer, h St Margaret's Bay Road, s s
Ralph, teamster, bds 14 Duncan
Welsford, teamster, bds 14 Duncan
Marror, Thomas, h Longard Road, e s
William, truckman, bds Longard Road, e s
Marryatt. See also Marriott, Merriott
Adin, student, bds 23 Cunard
James, bds 280 Robie

FAROUHAR BROS.,
Tinsmiths and Sheet Iron Workers.
16 Barrington Street. Phone 850.

Le Bon Marche, Millinery & Fancy Dry Goods,
57 BARRINGTON ST.
CORNER SACKVILLE ST.

Alex. Grant, Lumber, Shingles, &c.
Wharf—Lower Water, Foot of Morris St.
PHONE 917.

Marryatt, Mark, fisherman, h 6 Munroe Place, r 25 Cunard
Peter, laborer, h Melville Island Road
Peter A, laborer, h Melville Island Road
William, laborer, h Melville Island Road w s
Marsden, Charles, clerk Dillon Bros, bds 94 Birmingham
Eliza, wid Thomas, h 94 Birmingham
Frank J, clerk, bds 94 Birmingham
Thomas J, printer, bds 94 Birmingham
Walter, asst shipper J Tobin & Co, bds 94 Birmingham
William, carpenter, h 276 Maynard
Marshall, A E, salesman J & M Murphy, h 131 North
Arthur M, bookkeeper, h 74 North
Caroline, wid James, h 127 Maynard
Edward, of Creighton & Marshall, h 110 Brunswick, summer residence, Rockingham
Edward W, barber, h 10 Hurd's Lane
Emily, Miss, h 12 Kempt Road
Ernest A, clerk, bds 131 North
Frederick R, physician, h 77 Russell
Guilford R, school teacher, bds 496 Gottingen
Harry W, bookbinder, bds Rockingham
Herbert J, clerk R T Forristall, bds 50 Spring Garden Road
James, seaman, h 86 Upper Water

MARSHALL, JAMES A., contractor and builder, h 91 Cunard
Jane, Miss, teacher private school, h 42 Gerrish
John, cooper Kavanagh & Co, bds 147 Upper Water
John W, plasterer, h 73 Cunard
Joseph, laborer, h 147 Upper Water
Joseph, employee cotton factory, h 24 Clifton
Margaret J, groceries, Charles, cor Agricola, h 101 Agricola
Maria, wid William, h 198 Maynard
Mary, Miss, teacher, h 42 Gerrish

MARSHALL, M., Dealer in Family Groceries, Fruits, Etc.,
36 West h 90 West

Patience, wid William, h 131 North
Richard A, farmer, bds 77 Russell
Richard, employee DeWolfe Son & Co, bds 90 West

MARSHALL, SAMUEL A., contractor and builder, h 7 Cunard
See page 50.
Samuel A, Jr, clerk, bds 7 Cunard
S E, Mrs, h 2 Inglis
William H, clerk, bds 492 Upper Water
William A, clerk, h 101 Agricola
Marsters, Annie, wid Capt Wm, h 105 1-4 Gottingen

Telephone 1185. **C. J. HAMILTON & SONS, Biscuits and Confectionery,** 269 Barrington, Two doors south of Jacob St.

T. F. COURTNEY & CO., Fine Groceries, Fruits, Etc.,
Brunswick. Cor. Jacob Sts.
PHONE 393.

HENRY BUSCH, ARCHITECT
60 Bedford Row.

Marston, Major R A, h R A Park, Sackville
Martell, Daniel, laborer, h 91 Lower Water
Edward, laborer A N Whitman, h 24 Starr
Lawrence, laborer, h 97 Lower Water
Norman, seaman, bds 24 Starr
Peter, laborer, h 91 Lower Water
Samuel E, optician, h 50 Bloomfield
William M, seaman, bds 24 Starr
Martello Tower, Point Pleasant Park, Tower Road
Martin, 2nd lieutenant C E, Wellington Barracks
Adelaide, wid James, h 176 Creighton
Agnes, Mrs, temperate drinks, 151 Albermarle, h 153 do
Albert, laborer, h 24 Cunard
Albert, laborer, h Creighton
Amelia, Miss, bds 4 School
Charles F, pilot, h 40 Starr
Edward, laborer, bds 11 Sullivan
Ella, Miss bds 263 Agricola
Ella, wid Frank, h 153 Albermarle
Ellen, wid Peter, h 38 Sackville
Emma, wid Robert, h 131 Brunswick
Francis, laborer, bds 34 Lower Water
Frederick, teamster, h 502 Upper Water
George, laborer, h 114 r Hollis
George, painter, bds 38 Sackville
George H, laborer, h 91 Hollis
George H, bookkeeper Gordon & Keith, bds 25 Birmingham
Gideon, guardian immigration hall, bds Carleton House
Harry, butcher, h Livingstone, s s
Herbert seaman, h 313 Barrington
James, plumber, bds 38 Sackville
James, laborer, h 212 Albermarle
James, laborer, h 15 Hurd's Lane
James, employee Martin & Moore, h 114 r Hollis
Jeremiah, fisherman, h 153 Albermarle
Joseph A, night watchman D W T, bds 67 Granville
Maggie, employee St Croix paper company, bds Upper Water
Margaret, Miss, nurse V G Hospital, bds do
Mary, Miss, h 38 Union
Mary, wid George, h 38 Union
Mary, wid William, bds 38 Union
MARTIN & MOORE, (Peter F Martin, John Moore), painters and decorators, 295 and 297 Barrington. See page 56
Peter, stevedore, h 12 Bedford Row
Peter, laborer, h 249 Albermarle

Office, Queen Building, 177 HOLLIS ST., HALIFAX. ROYAL Ins. Co. A. EVANS, Resident Secy. FRANK RHIND, City Agent.

Oxford Bibles, Prayer and Hymn Books, AT Methodist Book Room, 141 GRANVILLE STREET.
(16)

Levy & Michaels, Whosale & Retail JEWELLERS. Roy Building, 65 Barrington St.

CONTRACTOR FOR Asphalt Sidewalks, Cellars, &c. Estimates given on application.
224 Hollis Street. JOHN McFATRIDGE,

Martin, Peter F, of Martin & Moore, h 101 Creighton
Richard, laborer, bds 11 Salter
Samuel, laborer, h 15 Hurd's Lane
Thomas, laborer, h 73 Creighton
Thomas, boarding house, 120 Barrington
Thomas, laborer, h 176 Albermarle
Thomas, laborer, bds 107 Lower Water
Thomas G, grocer, 118 Lower Water, h 25 Birmingham
Thomas W, plumber, bds 25 Birmingham
Walter, agent, bds 9 Roome
Walter J, laborer, h 34 Lower Water
William, laborer, h 118 Brunswick
William, janitor Lorne Club house, Renforth
William, laborer, h 48 Summer
William, laborer, h 85 Lower Water
William C, plumber, bds 25 Birmingham
William F, storekeeper I B Shaffner & Co, h 7 Maynard
Marvin, Sarah, wid John, h 46 Victoria Road
Mary Agnes, Sister Halifax Infirmary, 14 Barrington
Frances, Sister, St Mary's Convent, 4 Barrington
Vincent, Sister Lady Sup Hx Infirmary, 14 Barrington
Mason, Charles, carpenter, bds 110 Maynard, cor North
Daniel H, laborer, h 2 Gerrish
Edward, carpenter S S Newfield, h 21 Pleasant
MASON, F. H., mining and metallurgical engineer and assayer Queen Building, 177 Hollis, h Jubilee Cottage, Jubilee Rd.
See page 51.
Georgina, h 78 Albermarle
Ira G, carpenter, h 65 West
James A, shoemaker, bds 109 Gottingen
John J, shoemaker, 109 1-2 Gottingen, h 109 do
Laura, Miss, clerk Moir Son & Co, bds 110 Maynard
Margaret, wid Joseph, h 2 Gerrish
Mary, wid John, bds Quinpool Road, n s
Matilda, wid Mansfield, h 72 Birmingham
Nellie Miss, h 70 Grafton
Peter, h 108 Lockman
Peter S, tide waiter customs, h 25 Moran
R, Miss, nurse, bds 75 Agricola
Sarah, wid Ephriam, h 110 Maynard, cor Woodill
Susan, Miss, bds 309 Maynard
Thomas, laborer, h 18 Lockman
Thomas, Mrs, groceries, 16 and 18 Lockman
William S, ship metal worker, bds 76 Argyle
William M, tinsmith, bds 202 Lockman
Masonic Hall, John E Webster, caretaker, 2 to 6 Granville

FADER & CO., FISH MERCHANTS, 30 Bedford Row. Phone 503.

ROBERT LITTLE, LIME AND COLOR WASHING. BILL POSTING. 41 BLOWERS ST.

Massey, John P, salesman Moir Son & Co, h 28 Compton Avenue
Mathers, Fredk F, of Ross, Mellish & Mathers, bds 89 Victoria Rd
Henry I, shipping merchant, Pickford & Black's Wharf, h 169 1-2 Pleasant

MATHERS, ISAAC H., Royal Danish Consul and Vice Consul Sweden and Norway, commission merchant and ship broker, Pickford & Black's Wharf, h 89 Victoria Road

R E, medical student, bds 89 Victoria Road
Matheson, Florence, employee Moir Son & Co, bds 6 Hurd's Lane
Harry W, bookbinder A & W Mackinlay, h 60 Almon
James E, boatswain S S Minia, h Black, cor Creighton
John R, conductor D A R, h 310 Campbell Road
Neil, commercial traveller, h 57 Almon
Norman D, clerk, bds 57 Almon
R J, miller, Dartmouth, h do
Roy A, clerk Gordon & Keith, bds 57 Almon
Matson, George, engineer, h 28 Salter
George, principal marine school, h 51 Hollis
John A, Mrs, Gough's Hotel, 78 and 80 Bedford Row
Matthews, Annie Miss, bds 49 r Creighton
C Howard, wood turner Parker & Taylor, bds 29 Bauer
James, teamster, h 22 Clifton
James, steward, h 157 Creighton
Nancy, wid John K, h 29 Bauer
Saml, pressman Clayton & Sons, bds 110 Maynard, cor Woodill
Maxner, Bertha, employee Clayton & Sons, bds 313 Barrington
Maxwell, Alicia, Miss, bds Home for Aged Women, 228 Gottingen
MAXWELL, EDW., contractor, h 12 Jubilee Road See page 28
Elizabeth, wid Edward, h 224 Robie

MAXWELL, E. & SON,

(James Maxwell, G H Maxwell),

FINE TAILORING,

Large Stock,
Moderate Prices.

132 GRANVILLE ST.

PHONE 869.

A. R. GRAHAM & CO., *BICYCLE REPAIRS.* All Work guaranteed. 87 Granville Street

Bees and Squirrels provide for the future! Imitate them and use The Building Society, 68 HOLLIS STREET.

GRAHAM & PICKLES,

Electrical Engineers. Estimates given for Electric Wiring. 45 Duke, opp. City Hall. Phone 277.

Maxwell, G Herbert, of E Maxwell & Son, bds 224 Robie
James, of E Maxwell & Son, h 180 Robie
James, laborer, h 150 Creighton
Jane, wid William, h 195 Maynard
John H, quarryman, h Dutch Village Road, w s
Roxie, wid James, h 150 Creighton
William, laborer, 195 Maynard, died Dec 14, 1897
May, Bridget, Miss, h 357 Campbell Road
Claude H, tram conductor, h Brunswick, near Cornwallis
E, Miss, clerk W H Cabot, bds Dartmouth
George, painter, h 257 Oxford
Herbert, painter, bds 257 Oxford
John, Highland Spring Brewery, h 22 Almon
John J, driver Ungar's Laundry, h 71 Agricola
Leonard A, clerk, h 22 and 24 Almon
Mayflower House, Don McPhee, prop, 92 Granville
Mayflower Tobacco Factory, A & W Smith & Co, 109 to 113 Cornwallis
Mayne, Charles H, clerk Halifax Hotel, h 9 Dundonald, phone 1085

Mac see also **Mc**

MacAloney C Ida, bookkeeper, bds 11 Compton Avenue
John, provincial cashier, h Dutch Village Road, w s
MacAlpine, Arthur S, clerk Seeton & Mitchell, bds 33 Barrington
Henry, driver city works, h 50 Gerrish
Mary A, wid Thomas, milliner 33 Barrington, h do
Thomas, janitor U P C Hall, h 20 Barrington
William S, teamster, bds 20 Barrington
McAvoy, John R, truckman, Longard Road, died Jan 16, 1898
Patrick, clerk, h 211 Creighton
MacCOY & MacCOY, (W F MacCoy, Q.C., W B MacCoy), barristers and solicitors, 39 Sackville (phone 809), See card opp barristers.
Wensley B, of MacCoy & MacCoy, h 29 College
William F, Q C, of MacCoy & MacCoy, city solicitor, h Prince's Lodge (phone 1039)
MacCumber, Frankie, h 117 Grafton
MacDermott, Barnaby, employee I C R, h 37 Veith
MacDonald, Agnes, wid Donald, 11 King's Place, died Feb 17, '98
Alexander B, of Macdonald & Co, Ltd, h 337 Brunswick
Agnes, grocer, 124 Lower Water, h do
Archibald, bookkeeper, h 5 Welsford
Chas, lieut-Col, P O inspector, P O building, bds Queen hotel
MACDONALD & CO., Ltd., brass founders, machinists, plumbers and roofers, 1 to 7 and 162 to 174 Barrington. See page 17.

HARTLEN'S MARKET.

Come in and see our Prices in BEEF, LAMB, PORK. Cut Prices every Saturday Night. Phone 461.
116 BARRINGTON STREET.

FADER & CO., FISH MERCHANTS, 30 BEDFORD ROW. Phone 503.

FREEMAN BROS., Carpenters and Builders
15 and 17 Carleton Street,
TELEPHONE 881

Macdonald, Daniel, laborer, h 9 North Starr
David A, of MacDonald & Morris, h 51 Agricola
E A, Miss, clerk Inspector's Office, h 10 Queen
Edward I, bookeeper E Morrison & Co, bds Hillside Hall
Florence Miss, stenographer, bds 8 Smith
George, employee W H Donovan, h 1-2 Cornwallis
George A, grocer, 87 Lower Water, h 85 do
George A, teamster, h 1-2 Cornwallis
Henry, of Macdonald & Co, h Dutch Village Road, w s
Havelock, painter, h 138 Upper Water

MACDONALD, H. A., Accountant, Stenographer and Typewriter, Commissioner of the Supreme Court, Etc. Evidence reported. Depositions taken. Office : Room 32, Metropole Building, 193 Hollis St. (Phone 727), bds 18 Wright Avenue.

Macdonald, Isaac, milk dealer, h 240 Lockman
James, storekeeper Jas Duggan & Sons, h 24 Blowers
James, groceries, 512 Upper Water, h 514 do
James, printer T C Allen & Co, bds 21 Poplar Grove
James, ast supt Protestant industrial school, bds do
James, sea captain, h 18 Rottenburg
James A, acountant Macdonald & Co, h 1 Ivanhoe
Joan, wid Hugh, h 7 Stevens' Lane
John, street foreman, h 16 Compton Avenue
John M, bds 16 Compton Avenue
Joseph, corporal Royal Canadian, h Edinburgh

MACDONALD'S JOHN,
(LATE.)
SEE TOP MARGINAL LINES OF
Nova Scotia Nursery,
Nos. 38 to 256 Lockman St.
NEARLY OPP. INTERCOLONIAL RAILWAY STATION.
Telephone No. 348.
☞ ELECTRIC CARS PASS NURSERY EVERY 5 MINUTES.

Macdonald, Lachlin C, clerk, h Charles extension
Lochlan, employee P Hx L Co, h 36 West Young

VIOLINS, from $1.25 to $80.00 at **Gates' Music Store,** 111 Granville St. HALIFAX, N. S.

W. J. MURRAY, Gen. Manager. Metropole Building.
The Mutual Reserve Fund
LEADS where others follow. See rates and standing

ALEX. GRANT, **Building Materials.**
Wharf—Lower Water, Foot of Morris Street.
PHONE 917

Macdonald, Margaret Miss, h 21 North Starr
Melford, clerk J D Stewart, h 54 Grafton

MACDONALD & MORRIS, Family Grocers, dealers in Flour, Meal, Butter, Sugar, Eggs and Country Produce, Agricola, Cor Charles

Macdonald, Margaret, Miss, h 21 North Starr
Roderick, of Macdonald & Co, Ltd, h 433 Brunswick
Samuel, h 23 Oak
Sarah, wid Robert W, h 8 Smith
Simon D, dentist, h Rockingham
Thomas, stevedore, h 82 Agricola
Thomas, employee Wm Muir, Son & Co, h 170 Lower Water
Thomas P, Mrs, grocer, 170 Lower Water, h do
Wentworth C, contractor, h 51 Victoria Road
William, clerk, bds 18 Robie
Wm, engineer Mackay-Bennett, h 135 Morris
William, blacksmith M & F, h 152 Brunswick
Wm A, city engineer's office, bds 16 Compton Avenue
Wm A, foreman James Roue, h Creighton extension
Wm F C, traveller Gordon & Keith, h 18 Robie
Macdougall, Albert L, secy to John Rough, Fairview, bds do
J N V, county stipendiary magistrate, Sp Gar Rd, h 12 Robie
Mary, 31 George, h do
MacGeorge, Elizabeth, wid Thomas, h 1 Sarah
MacGillivray, Colin, foreman city works, h 20 Macara
MacGregor, Helen Miss, clerk bds 35 Tobin
Jas grocer, Morris, cor Pleasant, bds Elmwod, 13 and 15 South
J Gordon, professor Dalhousie, h 86 Tower Road
MacIlreith, Margaret, wid Maurice, h 154 South
Robert T, of MacIlreith & Tremaine, bds 154 South
& Tremaine (R T MacIlreith, C T Tremaine), barristers, 43 Sackville
William W, clerk Murdoch's Nephews, bds 154 South
MacInnes, Geo F, bookkeeper J MacInnes & Son, bds 5 North Park
Harold, student, bds 5 North Park
J Alfred, of J MacInnis & Son, h 186 Brunswick
John, of John MacInnis & Son, h 5 North Park

MACINNES, JOHN & SON, (John MacInnes, J A MacInnes), contractors, builders and lumber merchants, 59 and 61 Lower Water, see page 34
Wm R, cashier Furness, Withy & Co, bds 5 North Park
Macintyre, Robt A, accountant People's H & L Co, h 27 Tower Rd
Mackasey, Andrew K, salesman, bds 26 Allen
Henry B, clerk Dillon Bros, bds 49 Albermarle
James P, liquors, 33 Up Water, bds 71 Tower Road

W. H. DRAKE. Fine Groceries, Fruits, Farm and Dairy Produce. 105 BARRINGTON ST., (Cor. Prince.)

Leading Depot for FANCY GOODS at Christmas Time, AT **Methodist Book Room** 141 GRANVILLE STREET.

GLENN & BROWN, MANUFACTURERS OF THE Famous Manuel Diaz Cigar. 54 Granville Street.

Mackasey, John A, merchant, 33 Upper Water, h 71 Tower Road
J A, jr, grocer and liquors, 63 Duke, cor Grafton, h 130 South
Michael J, clerk, bds 43 Creighton
Patrick F, mason, h 26 Allen
MacKay, A H, Dr, supt education, Province Build, Hollis, h Dart
A W F, cashier Black Bros & Co, h Dartmouth
Adams A, of Wallace & MacKay, bds 209 Pleasant
Alice Miss, dressmaker, h 94 Maynard
Annie, wid Alexander, janitress, 3 Prince
Charles D, carriage builder, bds Aberdeen Hotel
Crawford J, commercial traveller, h 39 Carleton
E, Professor Dalhousie, bds Elmwood, 13 and 15 South
James, carpenter, h 52 Bloomfield
James W, dressmaker, h 30 Hollis, corner Morris
John D, Rev, Presbyterian, bds 64 LeMarchant
John N, bottler Keith's brewery, h 29 Hollis
Margaret, wid James, grocery, 45 West, h do
Mary Ann, Miss, dressmaker, h 94 Maynard
Michael, engineer fire engine, bds 52 Queen
Norman E, physician, 22 Brunswick, h do
MacKeen, Hon David, senator, h Maplewood, Bowery Road
MacKenzie, Alexander, bookkeeper, bds 86 Spring Garden Road
Flora Miss, bds 64 Agricola
Frederick malster A Keith & Son, h 20 Bedford Row
George H, clerk Merchants' Bank, h 50 South Park
Geo S, bookkeeper McPherson & Freeman, bds 36 Brunswick
James C, picture framer, h 52 Brunswick
John W, sea captain, h 46 South
Joseph H, clerk John Courtney, bds 12 Henry
J William, clerk Mutual Life Ins Co, bds 46 South
Kate Miss, h Henry
Kenneth Rev, Presbyterian, h 86 Spring Garden Road
William, clerk Jas MacGregor, h 8 Gas Lane
William A, carpenter and builder, h 123 Morris
MacKerrow, Aubrey D, furrier, bds 138 Creighton
Horace G, school teacher, bds 138 Creighton
James T, furrier, 65 Granville, h 138 Creighton
Peter E, furrier, h 138 Creighton
MACKINLAY, A. & W., (A Mackinlay, C H Mackinlay), publishers, booksellers and stationers, 135-137 Granville. See page 54.
Andrew, of A & W Mackinlay, h 13 Tower Road
Charles H, of A & W Mackinlay, h 16 North Bland
George H, storekeeper I C R, h Rockingham
Johnstone, carpenter, h Charles extension
Rosa, wid Andrew K, h 115 Inglis

IF YOU ARE GOING TO HUBLEY'S DYE WORKS, 566 Upp. Water, Opp. Dockyard.
By the Electric Cars, get off at North St.

TO BE PLEASED IS TO PATRONIZE The People's Store, 68, 70 & 72 Gottingen St.

J. A. HANCOCK, Lamp Fixings, Canadian and American Oil. 65 GOTTINGEN ST.

The Great Rendezvous for Cash Buyers. THE PEOPLE'S STORE, 68, 70 and 72 GOTTINGEN STREET.

MacKinlay, Stewart G, truckman, h 36 Chebucto Road
William, weaver C F, h 63 Kempt Road
William K, carpenter, h 103 Windsor
MacKinnon, J, Rev, R C, St Mary's cathedral, h St Mary's Glebe

MACKINNON, JOHN A., B. A., LL. B.
Barrister, Solicitor, Notary Public, &c.,
Rooms 30 Metropole Building, 193 Hollis, phone 727, h "Studley," Coburg Road.

K F, Miss, dressmaker, 15 Prince, h do
Mackintosh, see also MacIntosh, McIntosh
A Forrester, clerk, bds Tower House, Willow Park
Daniel, waiter, h 3 Wright Avenue
Daniel, baker Poor's Asylum, bds do

MACKINTOSH, JAMES C.,
Banker, Stock Broker and General Financial Agent,
Bank Stocks, Bonds and Debentures bought and sold. British Silver purchased. Foreign money exchanged, Interest allowed on Deposits. General banking business transacted. Guarantee policies for Employees.
166 Hollis, h Tower house, Willow Park, *(Phone 475.)*

James G, clerk, bds Tower House, Willow Park
Jessie, wid John D, bds Coburg Road, n s
John, carpenter, h 4 Edward
Joseph, machinist Forbes Mfg Co, Ltd, bds 17 Smith
Kate Miss, teacher County Academy, bds 170 Tower Road
Miles, laborer, h Agricola
Thomas, baker C Rozee, bds Lower Water
MacLachlan, see also McLachlan, McLaughlin
John, h 37 North Park
Mabel Miss, clerk, bds 129 Cornwallis
Maclean, Murdoch T, medical student, h 15 Louisburg
Mrs, studio St Paul Building, 88 Barrington
Hannah, wid John S, h 8 2 Inglis
James R, lumber surveyor, bds 16 Creighton
Laurence E, compositor, bds 28 Cornwallis
Macleod, Euphemia, wid Angus, h 119 Pleasant
Richard A, clerk Prothonatary's office, bds 119 Pleasant
Wm A, clerk Gordon & Keith, h 185 1-2 Pleasant
William H, deputy prothonotary, bds 119 Pleasant
MacMechan, Archibald, prof Dalhousie, h 72 Victoria Road
MacMillan, Abbie Miss, bds Home for Aged Women, 228 Gottingen

Brushes, Brooms and Grocers' Sundries, at GUNNING & CO'S, 271 Barrington St

Nova Scotia Dairy, PURE MILK AND CREAM PHONE 628. 35 KAYE STREET.

MacMillan, Jane, Miss, bds Home for Aged Women, 228 Gottingen
M Mrs, caretaker Bloomfield street school, h 109 Almon
MacNab, Frances J Miss, typewriter, bds 39 Inglis
Hugh E, printer Wm MacNab, h 218 Morris
John, shipping, 198 Hollis, h 101 Inglis
William, printer and publisher, 3 Prince, h 39 Inglis
MacPherson, D, wid Angus, bds 202 Hollis
H H, Rev, Presbyterian, h 17 Lorne Terrace
MacQuarrie, Prof E, danc academy, 78 Barrington, bds Queen hotel
Macshane, J R, Col, bds Halifax hotel

Mc see aslo **Mac**

McAdams, Cevelier, employee Clayton & Sons, bds 24 Cornwallis
McAinsh, Andrew, painter, bds 9 McCully
David, painter, h 9 McCully
McAllister, Eliza, wid William, h 7 Carleton
George W, salesman W H Johnson Co, bds 7 Carleton
William, clerk, h 120 Barrington
McAlpine Alexander G, boiler maker I C R, h 29 Campbell Road
Anne, wid Alexander, h 294 Campbell Road
Barbara Miss, boarding house, 56 Queen
McALPINE, Charles D, of The McAlpine Directory Co, bds 58 Robie (phone 1127)
McALPINE (THE) DIRECTORY CO., directory publishers, proprietors Belcher's Almanack, 58 Robie, (phone 1127.)
H M, of the McAlpine Directory Co, h 58 Robie, (phone 1127)
McAndrews, Alfred, weaver cotton mills, h Livingstone, s s
William, h 22 North Starr
McArthur, W H, dyer and cleaner, h 210 North
McAskill, John, foreman water works, h 68 Windsor
Mary, wid John, dressmaker, h 218 Grafton
McAulay, Ann, wid George h 58 Queen
Daniel, carpenter, bds 10 Fern Lane
Samuel, salesman A Wilson & Son, h 14 South Bland
McAuliffe, John, clerk, bds 19 May
McCaffrey, Annie Miss, bds 33 Kempt Road
James E, clerk, bds 33 Kempt Road
John M, bookkeper J Starr, Son & Co, h 33 Kempt Road
Joseph P, clerk, bds 33 Kempt Road
Michael P, drug clerk, bds 33 Kempt Road
McCallum, see also McCollum, McCullum
McCALLUM. H. M., agent American and Canadian Express Cos, 239 Hollis, h 109 Inglis
John A, miner, bds 9 Tower Road
Mary J, wid Hugh, h 9 Tower Road

Merchant Tailor, 66 Gottingen St. OWEN P. HILL, One Door South McPherson & Freeman's New Building.

All the leading Musicians buy their Strings of us; we keep none but the BEST W. & A. GATES 111 Granville St.

GRAHAM & PICKLES, ELECTRICAL ENGINEERS, Estimates given for Electric Wiring, 45 DUKE, Opp. City Hall. Phone 277.

McCallum, Robert, laborer, h 153 Maynard
Sarah, wid James, h 142 Creighton
McCann, Archibald, clerk Pickford & Black's, h 308 Gottingen
Harry, artilleryman, h 48 Dresden Row
Margaret, wid Patrick, h 152 Grafton
Patrick, laborer, h 173 Brunswick
William H, blacksmith I C R, bds 32 Union
McCarey, Joseph, clerk, bds Maple
Margaret Miss, tailoress, bds Maple
Patrick H, police officer, h Maple, w s
McCarron, James J, porter, bds 306 Campbell Road
Peter J, machinist I C R, h 306 Campbell Road
Thomas F, tinsmith Hoben & Wooten, bds 306 Campbell Road
McCarthy, see also McCarty, Carty
Allen J, plasterer, h 146 Creighton
Ann, wid William, h 52 Brunswick
Amelia, wid Thomas, 132 Maitland, died March 30th, '98
Catherine, wid Felix, h 230 Upper Water
Charles, of McCarthy & Little, 11 Argyle h 22 Albermarle
Charles, painter, h 147 Albermarle
Charles, painter, 50 Albermarle, died July 3rd, '97
Daniel J, traveller Kenny & Co, h 9 Chestnut Place
Edward, plumber, bds 522 Brunswick
Edward J, Rev, R C, h 311 Brunswick
George, laborer, h 68 Agricola
John, weaver cotton factory, bds Agricola

McCARTHY & LITTLE, (C McCarthy, J J Little),
MASONS and PLASTERERS,
Jobbing attended to. No. 11 Argyle Street.

Margaret, wid Charles, h 7 Stevens' Lane
Margaret, wid James, variety, 20 Albermarle, h 22 do
Maria, wid Simon, h 35 Duke
Mary, wid Dennis, grocer, 34 Lockman, h 32 do
Mary Miss, seamstress, h 46 Macara
Mary, wid William, h 51 Lower Water
Mary Ann, tailoress, bds 20 Albermarle
Michael, laborer, bds 10 South Kline
Patrick J, cutter, h 46 Macara
Robert, teamster J A Leaman & Co, bds 51 Lower Water
Theresa, employee cotton factory, bds Agricola
Thomas, truckman, h 38 Gerrish
William, printer, bds 68 Agricola
William, cutter Taylor's shoe factory, h 52 Brunswick
William, clerk, bds 230 Upper Water

INTERNATIONAL Teachers' and Pocket Bibles in Large Variety.
METHODIST BOOK ROOM, 141 Granville Street, HALIFAX, N. S.

Convert Rent Money into Real Estate Through THE BUILDING SOCIETY, 95 HOLLIS STREET.

W. A. MALING & CO., WHOLESALE & RETAIL Meat & Poultry Dealers, 108 & 110 Barrington St.

McCartney, David, painter, h 14 Duncan
McCarty, see also McCarthy, Carty
Charles, laborer, h 14 Albermarle
Samuel, janitor Morris street school, h 35 Brunswick
McCaughin, Archibald H, bookkeeper P & B, h 308 Gottingen
Robert, groceries, 205 Lockman, h do
McCausland, P E, lieut, h Wellington barracks
McCawley, Anne, wid George, h 58 Queen
Elizabeth, wid John, dressmaker, 96 Argyle, h do
Marston, asst bookkeeper J A Leaman & Co, bds 96 Argyle
Samuel, teamster, h 6 Atlantic
Stewart, clerk J A Leaman & Co, bds 96 Argyle
McCleave, Charles, farmer, h St. Margaret's Bay Road, s s
McClelland, see also McLellan, McLennan
John W, clerk Baldwin & Co, h Coburg Road, n s
Lavinia, wid Stitt, h Coburg Road, n s
McClure, H, seaman, Buckingham, cor Albermarle, died May 28 '97
James F, painter, bds 281 South
Richard, teamster, h 281 South
McColl, Roderick, asst prov engineer, h 20 Victoria Road
Roderick F, merchant, 195 Lockman, died Oct 19, '97
McCollum, see also McCallum, McCullum
Henry A, packer Clayton & Sons, bds Globe Hotel
McColough, see also McCullough, McCulloch
Agnes, teacher Young street school, bds 29 Almon
Charles I, h Dartmouth
L E, Miss, teacher Com College, bds 31 Inglis
Mary Miss, stenographer People's H & L Co, bds 31 Inglis
R H, traveller Amherst boot and shoe Co, bds Birmingham
Thomas, stone cutter, h 29 Almon
William F, clerk, bds 29 Almon
McConkey, Thomas, foreman H M Dockyard, h 6 Campbell Road
McConnell, J William C, asst ticket agt I C R, bds 96 Pleasant
Elizabeth, wid, grocer, 206 and 208 Barrington, h do
Robert, editor Morning Chronicle, h 96 Pleasant
McCormack, see also McCormick, Cormick, Cormack
Annie, Miss, bds 60 Grafton
Bridget, wid Matthew, h 60 Grafton
James J, seaman S S Beta, h 42 Maynard
John J, barber, h 67 Sackville
John M, sheet metal worker, bds 60 Grafton
Michael, tailor, h 28 Blowers
Rose, tailoress W C Smith & Co, bds 60 Grafton
Samuel, grocer, 21 Rottenburg, h do
Stephen D, cutter Clayton & Sons, bds Revere House
William T, drug clerk, bds 60 Grafton

JAMES HALLIDAY, Fine Tailoring, 229 BARRINGTON STREET.

OFFICE, QUEEN BUILDING, 177 Hollis St, HALIFAX. ROYAL Ins. Co. C. A. EVANS, Resident Secy. FRANK RHIND, City Agent.

FREEMAN BROS., Carpenters and Builders, 15 and 17 Carleton Street, TELEPHONE 691.

CHEAPEST PLACE IN THE CITY TO BUY ANYTHING IN OUR LINE. 116 Barrington Street. Phone 461.
HARTLEN'S MARKET,

McCormick, see also McCormack, Cormack, Cormick
Henry, h 125 Chebucto Road
James, blacksmith, h 193 Oxford
James, stevedore, h Queen Building, 177 Hollis
McCouchie, Duby, wid John, washerwoman bds 37 Maitland
McCowan, Alexander, cooper A Keith & Son, h 28 Salter
Hannah, wid, 93 Morris, died July 20, '97
McCracken, Addie, wid James, bds 254 1-2 Robie
McCrae, Peter, carpenter, bds 1 Roome
McCray, Thomas, liquors, Allen House, 282 and 284 Upper Water
McCready, Charles C, barber, 268 Upper Water, h 153 Brunswick
Ellen wid Patrick, h 146 Albermarle
John, carriage painter, bds 153 Brunswick
Mary, tailoress W F Pickering & Co, bds 146 Albermarle
Thomas C, hairdresser, 268 Upper Water, h 153 Brunswick
McCrery, George, employee Globe Laundry, h 18 Starr
McCrow, John, mason, 74 Birmingham, h 33 Seymour
McCuish, Angus, teamster, bds 12 Gas Lane
Neil, laborer, bds 12 Gas Lane
McCulley, Daniel, carpenter, bds 10 Fern Lane
Joseph, laborer, h Albermarle
McCulloch, see also McColough, McCullough
Annie, wid Joseph, h 213 Albermarle
Hugh, stonecutter, h 57 Bloomfield
Mary, wid John, bds 85 South Park
Richard L, sea captain, bds 128 Tower Road
McCullough, see also McCulloch, McColough
I Mrs, nurse, h 66 Gerrish
Isaac, watchman, h 66 Gerrish
Louisa Miss, asst dentist, bds 66 Gottingen
Maggie P, Miss, trained nurse, bds 66 Gerrish
Mary A Miss, trained nurse, bds 66 Gerrish
Miss Minnie, typewriter, bds 31 Inglis
McCurdy, C E, clerk G M Smith & Co, bds 88 Granville
Elizabeth R, school teacher, bds 202 Robie
F Blanchard, clerk Halifax Banking Co, bds Elmwood
Janet A, school teacher, bds 202 Robie
Lily, school teacher, bds 202 Robie
Matthew J, h 202 Robie
Nettie A, school teacher, bds 202 Robie
Wm R, reporter Halifax Herald, h Coburg Road, n s
McDade, Catherine, h 80 Gerrish
Jane Miss, h 31 Brunswick Lane
John, driver, h 80 Gerrish
John, butcher, 5 Lockman, h 80 Gerrish
Mary, wid John, h 65 Cunard

CUNNING & CO., 271 BARRINGTON ST., WRAPPING PAPERS, PAPER BAGS, TWINES, &c.

The Parker Fountain Pen, the best —AT— **Morton & Co's.,** PROVINCIAL BOOK STORE.

McDade, Mary J, h 31 Brunswick Lane
Michael, machinist, h 80 Gerrish
McDaniels, Mary, wid Miles, bds 184 Campbell Road
McDermid, see also McDermott, MacDermott, McDiarmid
John, laborer, h 101 Robie
McDermott, see also McDermid, McDiarmid
Alexander, carpenter, bds 10 Fern Lane
Annie Miss, clerk C Upham, h 37 Veith
James, carpenter, h 16 1-2 Gottingen
Joseph, pattern maker W W Howell & Co, h 110 Hollis
Joseph V, merchant, 161 1-2 Gottingen died Aug 26, '97
Josephine, dressmaker, bds 110 Hollis
Lida Miss, milliner, bds 161 1-2 Gottingen
Mary, dressmaker Madame Brown, bds 110 Hollis
McDiarmid, see also McDermott, McDermid, MacDermott.
Emily, Miss, tailoress, bds 63 East Young
William, ship carpenter, h 63 East Young
McDonald, Albert, clerk W H Johnson Co, bds 25 Morris
Alexander, liquors, 174 Gottingen, h 172 do
Alice, nurse V G Hospital, bds do
Allan, night watchman, h 74 Gottingen
Allan, grocer, 46 Cornwallis, h 40 Maitland
Alvin F, journalist, h north end Edward, w s
Angus, laborer, h 120 Agricola
Angus A, plasterer, h 120 Agricola
Angus D, bookkeeper J E Morse & Co, h 162 Tower Road
Angus F, miner, h Dutch Village Road, w s
Angus G, electrician, bds Russell House
Annie Miss, typewriter, bds 57 Victoria Road
Annie E, employee Globe Laundry, bds 120 Maitland
Arthur, employee Moir, Son & Co, bds 22 Edward
Aubrey, iron worker, h 152 Brunswick
Bella, h Bland
Bertram J, student, bds 102 Inglis
Blanche, teacher D and D institution, 239-249 Gottingen
Bruce W, commission merchant, h 22 Birmingham
C F, piano salesman, h 142 North
Charles, laborer, h 410 Upper Water
Charles, blacksmith, bds 46 Summer
Charles, Prof Dalhousie, h 16 Carleton
Charles R, clerk Moir, Son & Co, h 29 James
Charles J, carpenter, h r 12 Lockman
Christie, wid Angus, h 6 Brunswick
Christina, wid Donald G, matron Infants' Home, h do
D, manuf agent, office 17 Granville, P O Box 281
D J, traveller A B Boak & Co, bds Queen Hotel

Do you want Money? TRY THE BUILDING SOCIETY, 95 Hollis Street.

METHODIST BOOK ROOM, 141 Granville St. **STATIONERY,** Every variety, wholesale and retail.

J. M. McGrath & Co., Expressmen, Buying and Selling of Horses a Specialty. 66 UPPER WATER ST. Office Phone 539. Stable Phone 1097.

McDonald, Daniel, truckman, h 37 Agricola
Daniel, shoemaker, 150 Upper Water, bds 186 do
Daniel, driver city prison, h north end Gottingen, e s
Daniel, gardener, h Mumford Road, w s
Daniel, seaman, h 176 Gottingen
Daniel, stevedore, h 21 Poplar Grove
Daniel C, ticket agent I C R, bds Carleton House
Daniel L, foreman, H & L CO, h 28 Maitland
David, clerk W A Maling & Co, bds Globe Hotel
Donald, laborer, h 24 East Young
Donald, seaman, h 138 Gottingen
Donald A, sea captain, h 18 Duncan

McDONALD, DOUGLAS, feed store, 176 Gottingen, h Osborne House. See bottom lines
Duncan, laborer A S R, h 20 Russell
Duncan, tailor E Maxwell & Son, h 212 Argyle
E, barrister, bds Hillside Hall, 21 South

McDONALD, EDMUND, prop Globe Hotel, 277 Barrington
Edward R, bds 337 Brunswick
Eliza Mrs, bds Home for Aged Women, 228 Gottingen
Eliza, wid John D, h 66 West
Elizabeth Miss, h 186 Lockman
Even, carpenter, bds Shirley, n s
Fanny, wid Archibald, h 216 Upper Water
F J, teller Bank Montreal, h "Blink Bonnie," Quinpool Road
Finlay, law student, bds 55 South
Flora, wid John, h 139 Gottingen
George, employee A G Jones & Co, h 4 Proctor's Lane
George A, teamster, h 1-2 Cornwallis

McDONALD, GEORGE A., sec-treas Baptist Book & Tract Society, 120 Granville, h 13 Maynard.

McDONALD, GEORGE A., upholsterer, **Deputy Grand Councillor, R. T. of T.**, bds 212 Argyle
McDonald, George E, supt Dartmouth tel exchange, h Dartmouth
George H, employee paint factory, bds 23 Harris
Isaac, dairyman, h 240 Lockman
Isabella, nurse V G Hospital, bds do
Isabella, wid Alfred, h 278 Robie
James, Hon Chief Justice, h Blink Bonnie, Quinpool Road, n s
James, bartender, bds 144 Grafton
James, clerk, bds 2 Hurd's Lane
James, bds 18 Blowers
James, h Quinpool Road, n s
James, truckman, h 95 Jubilee Road
James A, printer, bds 21 Poplar Grove

P. J. McMANUS, 235½ Barrington Street. The People's Shoe Store.

Corn Meal, Middlings, ChopFeed and Bran, AT McDonald's 176 GOTTINGEN STREET.

NICKERSON BROS., COLD BLAST REFRIGERATORS for all purposes. PHONE 1113. 31 Cunard street.

McDonald, James A, of W & J A McDonald, h 18 Coburg Road
James A, captain, h 41 Gerrish
James D, mgr C P R Tel Co, 191 Hollis, h 111 Cunard
James D, carpenter, King's Plase, h 3 do
James J, tide waiter, customs, h 248 Gottingen
James T, painter, h 23 Beech
James W, grocer, 24 Blowers, h 22 do
Jane Mrs, h 368 Upper Water
John, laborer, h 65 Albermarle
John, hackman, h 212 Maynard
John, stevedore, bds 21 Poplar Grove
John, traveller W H Johnson Co, bds 25 Morris
John, laborer, h 46 Summer
John, laborer, h 2 Cornwallis
John A, laborer, h 80 Creighton
John A, tinsmith John White & Co, bds 116 Cornwallis
John A, blacksmith, h 198 Campbell Road
John A, printer, bds Agricola, cor Myrtle
John C, engineer, h Agricola, w s, cor Myrtle
John E, printer Herald Co, bds 46 Summer
John F, clerk Colwell Bros, bds 130 South
John L, electrician, bds 212 Argyle
Joseph, foreman H T Co's stables, bds 146 Lockman
Joseph, laborer, h 24 Edward
Joseph, yard foreman I C R, h 1 Woodill
Joseph R, merchant, 14 Barrington, died Dec 10, '97
K Miss, tailoress Robt Stanford, bds 6 Hurd's Lane
Katherine Miss, student, bds 57 Victoria Road
Laughlin, clerk, h 414 Upper Water
Laughlin, Mrs, grocer, 414 Upper Water, h do
Laughlin, carpenter, h 12 North Starr
Lizzie, school teacher, bds 278 Robie
Mamie, clerk H E Hosterman, bds 74 Gottingen
Malcolm, liquors, 274 Gottingen, died Mar 10, '98
Margaret, Miss, h 21 North Starr
Mary, wid Malcolm, h 30 West
Mary Miss, dressmaker, h Spring Garden Road
Mary, wid Thomas, h 6 Hurd's Lane
Mary, wid Lawrence, h 62 Brunswick
Mary, wid Matthew, h 30 West
Mary, wid Miles, bds Campbell Road
Mary, wid Capt Thomas, h 118 Cornwallis
Mary A, wid David W, h 57 George
Matthew, painter, h 85 Lower Water
May Miss, bookkeeper, bds 77 Gottingen
Murdoch, printer, h 27 Cogswell

For DRY GOODS and House Furnishings go to THE PEOPLE'S STORE, 68, 70 & 72 Gottingen Street.

A. R. GRAHAM & CO., BICYCLE REPAIRS, TIRES and SUNDRIES. 87 Granville St.

Props. of the Halifax Cooperage. Established 1888
L. Alfred Graves,
Barrels and Casks of all kinds kept in stock. Orders promptly attended to

CONTRACTOR FOR Asphalt Sidewalks, Cellars &c. Estimates given on application.
JOHN McFATRIDGE,
224 Hollis St.

McDonald, Norman, sr, h 36 Maynard
McDONALD, NORMAN L., merchant tailor, 78 Up Water, cor Bell's Lane, h 16 Maynard, see line cover
Norman P, laborer, bds 80 Creighton
Patrick, bar tender Queen Hotel, h 147 Pleasant
Patrick, fireman H F D, 148 Maynard cor West, h 2 West
Patrick A, employee C F, bds Mumford Road, w s
Phoebe Miss, tailoress, bds 6 Hurd's Lane
McDONALD, R. N., grocer and liquors, 156 Argyle, cor Jacob and 152 and 154 Barrington, h 113 Creighton. See page 15
Randolf, laborer, h 64 Prince
Richard, stevedore, h 144 Grafton
Richard, jr, plasterer, bds 144 Grafton
Robert, tailor, bds 212 Argyle
Robert C, travelling salesman, h 104 North
Roderick J, clerk R N McDonald, bds 197 Brunswick
Roland, junk dealer, h 64 Prince
Roland, laborer, bds 19 North Starr, e s
Sarah, wid Daniel, h 11 Barrington
Sarah, wid Daniel, h Tobin's wharf, Upper Water
Sarah, wid John, bds 52 South Park
Sylvester, Faith healer, bds 186 Upper Water
Thomas, bricklayer, 144 Grafton, died Aug 17, '97
Thomas G, C P R porter, bds 7 Africville, Campbell Road
McDONALD, W. & J. A., (Wallace McDonald, Jas A McDonald), barristers, People's Bank Building, 11 Duke, see card opp barristers.
McDonald, Wallace, of W & J A McDonald, h Quinpool Road, n s
McDONALD, W. B., commission agent, 205 Barrington, h 22 Birmingham
William, blacksmith M & F, h 152 Brunswick
William, clerk Continental Hotel, 100 & 102 Granville, bds do
William A, laborer, bds 80 Creighton
William A, bookkeeper Halifax Coal Co, h 305 Maynard
William B, storekeeper R B Seeton & Co, h 16 Cunard
William C, commercial traveller, h 244 Maynard
William D, tailor, bds 212 Argyle
William Henry, engineer, h 135 Morris
William J, foreman H M Dockyard, h 15 Harris
William J, painter D Roche, h 130 South
Willis, tram conductor, bds 32 Buckingham
McDonnell, John Francis, can maker, h 8 Charles
Joseph, foreman H T Co's stables, bds 146 Lockman
Mary, wid Miles, bds 234 Campbell Road

MAHON BROS. 97 to 101 Barrington St. HOUSE FURNISHING GOODS.

N.S. NURSERY. MEMORIAL ROSES, LOCKMAN STREET.

McDorman, Charles E, clerk S R Blackie, bds 56 Queen
McDougall, A & Co (C B McDougall), wholesale liquors, 234 Hollis
Alexander, supt Camp Hill cemetery, h 336 Gottingen
Archibald, bookkeeper A McDougall & Co, bds Lorne House
Clarence B, of A McDougall & Co, bds 305 Brunswick
Duncan, h 10 Quinn
Duncan, agent, h Quinpool Road, n s
Duncan, tram conductor, h 122 Maitland
H, bds Lorne House, 91 Morris
John, clerk, bds 336 Gottingen
McDow, George, coal vendor, h 24 Elm
Stephen, coal hawker, h Quinpool Road
McDowall, Charles, student, bds 4 South Hollis
Geo R, shoemaker J W Heckman, h 47 Windsor
James, machinist J Dempster & Co, bds 4 South Hollis
McEachern, Bessie, Miss, tailoress, bds 24 Belle Air Terrace
Christina wid Daniel, h 24 Belle Air Terrace
Cora, Miss stenographer, bds 132 Pleasant
James, shunter I C R, h 13 Ross
James, moulder, h 7 Ross
James F, carpenter, bds 24 Belle Air Terrace
John D, foreman shunter I C R, h 5 Richmond
John L, tailor, 184 Upper Water, h 2 North Brunswick Court
Joseph, fireman H & L Co, h 15 Victoria Lane
Laurence, Dom Express driver, bds 25 Belle Air Terrace
Minnie, Miss, tailoress, bds 7 Ross
McElmon, John N, planing mills, 83 Pleasant, h Pleasant Avenue
Newton T, miller, bds Pleasant Avenue
McEwan, James, of McEwan & Co, h 140 Spring Garden Road
John, laborer, h 36 Dresden Row
McFaddien, William, laborer, bds 7 Maple
McFarlane, Ellen, wid Capt Peter, h 1 Maitland
John, carpenter, h Longard Road
Neil, shipwright Dockyard, bds 24 Bloomfield
MacFarquhar, John, employee Clayton & Sons, bds 13 Maitland
Joseph, pressman Clayton & Sons, h 13 Maitland
McFatridge, Agnes, wid Robert, h 45 Gottingen
Archibald, blacksmith, 4 Gottingen, h 3 Cogswell
Archibald, machinist, bds 6 Gottingen
Geo H, bookkeeper H W Wentzell & Co, h 258 1-2 Maynard
James W, druggist, 47 Gottingen, h 16 Jubilee Road
John, h 6 Gottingen
McFATRIDGE, JOHN Jr., asphalt contractor, 224 Hollis, h 24 North Park. See side lines.

224 Hollis St. John McFatridge, CONTRACTOR FOR Asphalt Sidewalks, Cellars, &c. Estimates given on application.

We Import Accordeons direct from Germany by the hundred. 90c buys one—better ones for more money. GATES' MUSIC STORE, 111 GRANVILLE ST.

Prop. of the HALIFAX COOPERAGE, Established 1838.

L. Alfred Graves,

Barrels & Casks of all kinds kept in stock. Orders promptly attended to.

McFatridge, Thomas, physician, 45 Gottingen, died Oct 11, '97
McFATRIDGE, WILLIAM, marine stores, McFatridge's wharf, late O'Connor's Wharf, Upper Water, h 31 North Park. See page 23
McFoley, Michael, sailmaker, h Shirley, n s
McGann, Bridget, wid Michael, h 436 Upper Water
McGhee, Leonard J, agent Sun Ins Co, Granville, bds Hillside Hall
McGibbon, Mary E, wid Bernard, h 1 Mitchell (Waverley Terrace)
McGill, James F, employee I C R, bds 288 Campbell Road
James J, cooper, h 56 LeMarchant
James P, car inspector I C R, h 288 Campbell Road
Peter, employee I Creighton & Sons, bds 288 Campbell Road
McGillivray, Colin F, foreman city works, h 20 Macara
Emma, clerk McPherson & Freeman, bds 20 Macara
John, Mrs, h 67 Grafton
John P, car inspector I C R, h 228 Campbell Road
Lizzie, Miss, employee Moir Son & Co, bds 69 Grafton
William A, druggist C E Huggins, bds 84 Queen
William H, sea captain, h 35 Edward
McGinn, Chas W, real estate agent, 135 Gottingen, died Feb 2, '98
Mary A, Miss, h r 218 Upper Water
Rose, dressmaker, h Upper Water, e s
Susan P, Miss, h 218 Upper Water
McGinnis. See also McInnes, MacInnes, McInnis
Charles J, teamster, bds 60 Dresden Row
Flossie, Miss, clerk B Gladwin bds 3 Brenton
Jennie, employee Moir, Son & Co, bds 60 Dresden Row
John, storekeeper J Butler & Co, h 169 Upper Water
Neil, laborer, h 60 Dresden Row
Peter, roofer Power & Co, h 6 Rottenburg
William, laborer, bds 60 Dresden Row
William, driver Ungar's Laundry, bds 18 Salter
McGlinchy, Nellie, Miss, h 90 Grafton
McGlinn, David, mason, h 138 Albermarle
John, painter, bds 188 Barrington
Sarah, operator Taylor's factory, bds 188 Barrington
McGlynn, P, color sergt, h Wellington Barracks
McGorlic, Ellen, wid Thomas, h 43 Cunard
James, laborer Ordnance, h 87 Upper Water
McGovern, Blanche, wid William, h 34 Dresden Row
McGowan, Alexander, cooper, h 28 Salter
Elizabeth, wid James, h 197 Brunswick
George, baker Moir Son & Co, bds 134 Creighton
Joseph T, baker J J Scriven & Sons, h 134 Creighton

PHONE 426.

W. H. ISNOR, Harris, Cor. Maynard Street.

Proprietor NORTH END LIVERY STABLES.

MAHON BROS. 97 to 101 Barrington St

KID GLOVES.

J. M. McGRATH & CO., Mail Carriers & Forwardiug Agents, 56 UPPER WATER ST. Office Phone 530: Stable Phone 1097.

McGowan, Kate, wid James, bds 15 Charles
Margaret, wid Henry, h 196 Upper Water
Michael, engineer, 150 Gottingen, died Jan 25, 1898
William H, man Can Ex Co, bds Globe Hotel
McGrath, Andrew, fireman I C R, h 4 Veith
Bridget, wid John, h 19 Sackville
Bridget A, employee match factory, bds 5 Gray's Lane
Catherine, Miss, tailoress, bds 92 West
David, laborer, h 3 Duffus
Eliza, employee cotton factory, bds 266 Agricola
Elizabeth, wid Edward, h 92 West
Elizabeth, wid Thomas, h 134 Creighton
Frank P, laborer, h 257 Campbell Road
George, blacksmith, bds 115 Cornwallis
Henrietta, Miss, bds 62 Lower Water
Isaiah, stevedore, h 117 Cornwallis
McGRATH, J. M. & CO., (J M McGrath) expressmen & forwarding agents, 56 Upper Water. See top lines
J Matthew, of J M McGrath & Co, h 53 Lockman
James, engineer, h 63 Almon
James, laborer, h 5 Duffus
James, painter, bds 19 Sackville
James P, truckman, h 124 Lockman
James S, teamster Ungar's laundry, h 200 Gottingen
Jane, tailoress Robt Stanford, bds Creighton
John, laborer, h 147 Lower Water
John, carpenter, bds 92 West
John, liquors, 6 Sackville, h 8 do
John F, bartender, bds 8 Sackville
Joseph, bookkeeper D W T, bds 16 Gottingen
Kate, employee cotton factory, bds 266 Agricola
Lily, employee Clayton & Sons, bds 134 Creighton
Margaret, wid William, h 18 Maitland
Martin, laborer, h 53 Lower Water
Martin, laborer, 358 Upper Water
Mary, employee Troy laundry, bds 51 West
Michael, grocer and storekeeper, 62 Lower Water, h do
Michael, carpenter, h Dutch Village Road e s
Michael, laborer, h 4 Sackville
Michael, truckman, h 25 Gray's Lane
Nicholas, carriage maker, h 180 Creighton
Patrick, laborer, h 63 Almon
Patrick J, time keeper city works, h 12 Woodill
Patrick, painter, h 264 Agricola
Patrick W, porter North street station, h 266 Agricola
Robert, laborer, h 430 Upper Water

Office Queen Bdg. 177 Hollis St. Halifax. QUEEN Ins. Co. C. A. EVANS, Resident Secy. E. F. DOYLE, Assistant Secy.

HOBEN AND WOOTEN, KITCHEN FURNISHINGS. 152 & 154 Granville St.

J. D. Manuel, Beef, Mutton Lamb, Etc. Phone 784. 210 Argyle Street.

McGrath, Robert, plumber, h 15 Duncan
Stanley J, driver Ungar's laundry, bds 200 Gottingen
Thomas, parlor car cleaner, h 41 Almon
Thomas, baker Moir Son & Co, bds 134 Creighton
Thomas, carpenter, h 43 Maynard
Thomas, employee I C R, h 33 Acadia
Thos J, grocer, 200 Agricola, cor May, h 202 Agricola
Timothy, shoemaker, h 17 Cornwallis
William, laborer, h 18 Maitland
William A, confectioner, h 5 Gray's Lane
McGregor, Annie, prin Bloomfield school, h Springvale, N W Arm
Helen, school teacher, bds Springvale, Dutch Village Road
James, teamster J A Gass & Son, h 74 South Park
James L, agent, bds Queen Hotel
McGuire. See also Maguire
George, clerk W U T Co, bds 38 Creighton
George, driver No 2 Steamer, h 48 Maynard
James, driver No 4 engine, h 11 Bedford Row
James, driver ladder cart, h 20 Agricola
John, messenger People's Bank, h 11 Duke
Patrick, painter, h 264 Agricola
Percy, drug clerk, bds 126 Tower Road
Philip, bookkeeper N S Fur Co, h 138 Lockman
William, harness maker, h 38 Creighton
William T, clerk Lyons & Tobin, bds 38 Creighton
McHardie, George, hotel waiter, h 142 Hollis
Mary Ann, 2nd hand clothing, 180 Grafton, h 142 Hollis
McHarrie, Robert ,traveller A B Boak & Co, h Rockingham
McHugh, William, private 1st Leinsters, h 62 North
McInnes, Alexander, clerk Clayton & Sons, h 6 Woodill
Elizabeth A, wid John, 257 1-2 Gottingen, died Oct 12, 1897
Flora, wid Michael, h 28 Artz Lane
Frances M, wid Henry, h 3 Brenton
Hector, of Drysdale & McInnes, h 62 Inglis
Ronald, truckman, h 26 Young, or Islesville
McInnis, Angus, sea captain, h 15 Maple e s
John, laborer, h 160 Upper Water
John, seaman, h 35 Upper Water
Malcolm, carpenter, h 87 Tower Road
Mary, wid Philip, h 325 Campbell Road
Peter, roofer Power & Co, h 58 Dresden Row
Philip, employee I C R, bds 325 Campbell Road
Susan E, wid Philip, h 325 Campbell Road
William, laborer, h 160 Upper Water
McIntosh, Annie, h 69 George
Daniel, baker Poor's Asylum, h 17 Smith

G. J. HAMILTON & SONS, Biscuits and Confectionery, 269 Barrington. Two Doors South of Jacob St. Telephone 1185.

T. F. Courtney & Co., Fine Groceries, Fruits, &c. Brunswick, cor Jacob Sts. PHONE 393.

W. L. KANE & CO., DEALERS IN Fine Dry Goods & Materials for Art Needlework
67 BARRINGTON STREET.

McIntosh, Duncan G, blacksmith, h 171 Creighton
Elizabeth, wid Thomas, h 134 Creighton
Elizabeth, wid William, h 70 Agricola
Frank, clerk, bds 17 Smith
Joseph, bicycle repairer, bds 17 Smith
Miles, laborer, h 96 Agricola
Thomas, confectioner, bds 35 Upper Water
McIntyre, Catherine Mrs, h 162 Argyle
Jane, Lunenburg House, 127 Upper Water
John, new and 2nd hand clothing, 105 Argyle, h 98 Gottingen
John, seaman, bds Tobin's Wharf, Upper Water
John, clerk, bds 98 Gottingen
Kate, h 14 Creighton
Neil, sailor, h 12 Gas Lane
McIsaac, Alexander Rev, R C, h Rockingham
Angus, laborer, bds 184 Campbell Road
Angus, laborer, h 160 Maynard
Bertha, wid Allan, h 92 Upper Water
McIver, Malcom, seaman, h 123 Cornwallis
McKay, Alexander, supervisor schools, 81 Sackville, h Dartmouth
Alexander, tailor's cutter, h 32 Birmingham
Angus, seaman, h 152 Grafton
Annie, clerk Glenn & Brown's, bds 3 Prince
Arthur C, porter Halifax Club, h 79 Morris
Charles, carpenter, h 550 Upper Water
Charles, mantel maker Burns & Co, bds Maple, w s
Crawford J, clerk W B Arthur & Co, h 39 Carleton
Emily A, Miss, h 74 Veith
Frank, pilot, bds 62 Hollis
George, clerk, bds 32 Birmingham
H V & CO, feed store, 185 Grafton
J C, traveller Moir Son & Co, bds Queen Hotel
Jennie, employee Clayton & Sons, bds 313 Barrington
John, marbleizer Burns & Co, h Maple, e s
John, bds Grove House 48 Gottingen
John, printer Echo, bds 75 Argyle
John, clerk A & W Smith & Co, bds 32 Birmingham
John, laborer, h 44 Smith
John F, laborer, bds Longard Road, e s
John W, plumber Crump & Perrior, h 63 Wellington
Lewis G, clerk, bds Quinpool Road, s s
Mary Ann, wid Ewan, bds Cedar, s s
Murdoch, shoemaker, 398 Upper Water, h 400 do
Murray student, bds Cabot, cor Gottingen
Robert, boiler maker, h 30 Blowers

Dr. E. P. ENNIS, Dentist, 125 BARRINGTON STREET. Opp St. Paul's Church.

Your Mortgage The Building Society
IS IT REDEEMING ?
THE EASIEST AND BEST WAY OF PAYING IT OFF.

W. A. MALING & CO., WHOLESALE & RETAIL Meat & Poultry Dealers, 108 & 110 Barrington St.

Agency for Standard Fashion Co. Orders by Mail Promptly Filled. 133 BARRINGTON ST.

WILLIAM CROWE,

Berlin Wools, Yarns, Fine Wools

McKay, Roderick, tailor, bds Union House, Upper Water
Rupert C, eng S S City of Ghent, bds 170 Robie
Simeon, employee tug boat A C Whitney, h Quinpool Road, ss
Thomas, carpenter, h Longard Road, e s
Walter W, laborer, bds Longard Road, e s
William, marble cutter Burns & Co, h 42 Brunswick
McKechnie, John, shipwright, h 185 Creighton
McKee, Charles W, mgr W U T Co, 168 & 170 Hollis, h 50 Fenwick
McKeen, Hannah C, bds 121 South Park
Jessie S, matron W C A, h 77 Hollis
Marion Miss, h 96 Pleasant
Mary, Miss, boarding house 4 Gray's Lane
Mina, wid Frederick, h 100 Creighton
Rebecca H, wid Alexander, h 18 Mitchell
Rupert, employee H & L Co, bds "Elmwood," 13 & 15 South
William A, plumber, bds 248 Lockman
McKeil, John W, clerk Elliot & Hopson, bds 32 Bishop
McKenna, Daniel, operator W U T, bds 28 Granville
Ellen, wid Daniel, h 53 Lower Water
James D, reporter Mail, bds Dartmouth
Maurice, policeman, h 56 Lower Water
McKenzie, Alexander, agent D A R, h 27 East Young
Daniel, carpenter, bds 79 Argyle
Daniel G, tram conductor, h 21 Sullivan
Donald, fireman A S R, h Kempt Road
Donald S, lumber surveyor, h 36 Brunswick
Elizabeth, Mrs, h 21 Sullivan
George A, asst manager A S R, h 77 East Young
Hugh, laborer, h Fairview
Hugh D, of Hugh D McKenzie & Co, h 22 Harvey
Hugh D & Co, Hugh D McKenzie, mgr, coal merchants, 86 Barrington and Glace Bay Wharf, Lower Water
Hugh McL, salesman Mahon Bros, h Dartmouth
James ,truckman, h 91 1-2 Gerrish
James, jr, teamster, bds 91 1-2 Gerrish
James, milk dealer, north end Hunter, e s
James, laborer, h 161 Gottingen
James, shoemaker Taylor's factory, h 65 Buckingham
James W, clerk Crown Lands, bds Union House
Jessie, Miss, bds 20 Kent
Joseph H, clerk, bds Henry
Mabel, Miss, bds 100 Grafton
Mary, wid William, h 8 Gas Lane
Norman, laborer, bds 3 Salter
Robert, driver chemical engine, h 64 Agricola
Samuel J, bottler, h 39 1-2 Gottingen

Artotypes and other styles of Pictures, AT . . Methodist Book Room 141 Granville St.

N.S. NURSERY. Plants and Cut Flowers, Lockman Street.

McKenzie, Walter G, carpenter, h 16 May
William, clerk, bds 8 Gas Lane
William J, teamster, bds 21 Sullivan
McKerron, George G, bookkeeper, h 26 Gerrish
McKERRON, WILLIAM, notary public, surveyor of shipping, customs house agent, etc, City Wharf, Upper Water, h 26 Creighton
McKill, Catherine, wid, 120 Queen, died Aug 15, 1897
McKimm, Kempton, printer Mail, bds 62 Hollis
McKinlay, Arthur, clerk J G Sievert, bds 78 Cornwallis
George S, truckman, h 36 Chebucto Road
James H, laborer, h 23 May
John, printer, h 78 Cornwallis
Mary A, wid William, bds Agricola extension, w s
McKinnon, Elijah, sailor, h 16 Henry
John L, barrister, bds 12 South
Katie, employee Globe laundry, bds 13 Sarah
Lizzie, employee Globe laundry, bds 13 Sarah
Peter, laborer Ordnance, h 56 Creighton
Sarah, wid Alex, restaurant, 309 Barrington, h do
Sarah, wid Alex, 309 Barrington, h do
W C, railway mail clerk, bds Queen Hotel
McKnight, Daisy, employee Moir Son & Co, bds 21 Maitland
John stevedore h 21 Maitland
Mary employee Moir Son & Co, bds 21 Maitland
Michael, shoemaker, bds 21 Maitland
McLanders, Clarence painter h 7 Roome
McLaren Bros, (D J McLaren, R McLaren), painters, 59 Granville
Robert, of McLaren Bros, bds American House Argyle
McLarren, Harry R, insp agencies, Can Life, h 54 Edward
Lawrence, brakeman D A R, bds 66 Union

McLARREN, P. D.,
Manager for Maritime Provinces,
CANADA LIFE
ASSURANCE COMPANY.
169 Hollis, h 52 Morris. (Phone 322.)

McLatchy, Harriet, wid John, h 27 1-2 Tower Road
Harry O, barrister, bds 12 South
McLaughlin. See also McLachlin, MacLaughlin
Ann, wid Neil, h 68 Gerrish
Charles E ,tailor, bds 6 Creighton
Edward, engineer, h 8 Birmingham

W. J. MURRAY, Gen. Manager, METROPOLE BUILDING. The Mutual Reserve Fund, Is the largest Natural Premium Insurance Company in the world.

IF YOU ARE GOING TO **Hubley's Dye Works,** 566 Upper Water, Opp. Dockyard.
BY THE ELECTRIC CARS GET OFF AT NORTH STREET.

GEO. McLELLAN Wholesale and Retail dealer in Meats, Poultry Etc. 24 SPRING GARDEN Rd. Phone 456.

McLaughlin, Elizabeth, wid William, h 129 Cornwallis
James, commission merchant, bds 170 Argyle
John J, printer, bds 6 Creighton
Margaret, wid Allan, variety, 248 Upper Water, h do
Mary, Miss, dressmaker, h 9 Granville
Thos, tram motorman, h 4 Dufferin Terrace, Coburg Road
Walter, tel operator, bds 13 Gottingen

McLean, Alexander, h 40 Kempt Road
Allan, storekeeper, h 28 Cornwallis
Allen, carpenter, bds 226 Hollis
Angus, employee Taylor's factory, bds 520 Upper Water
Catherine, wid Alexander, h 520 Upper Water
Daniel, stevedore, bds 520 Upper Water
Daniel J, h 66 Windsor
Fannie, Miss, V G Hospital, bds do
Francis, clerk A M Boutillier & Co, h 253 Creighton
Frank, parlor car conductor I C R, bds 15 North
George, stevedore, bds 520 Upper Water
Howard, cigar maker, bds 40 Kempt Road
James R, shoemaker, bds 40 Kempt Road
Jane, wid Robert, restaurant, 216 and 218 Lockman, h 155 do
John, painter H M Dockyard, bds 520 Upper Water
John E, butcher, h 16 Creighton
John N, ship carpenter, h 110 Creighton
Margaret, wid Alex F, dressmaker, h 1 Wright Avenue
Pious C, coppersmith, bds 28 Cornwallis
Robert, shoemaker, bds 40 Kempt Road
Roderick, laborer, h 133 Chebucto Road
Thomas, engineer Taylor's factory, h 205 Barrington

McLearn, James, of Jas McLearn & Son, h 212 Gottingen
James, Jr, of Jas McLearn & Son, and Saunders & McLearn, h 120 Creighton

McLEARN, JAS. & SON, (Jas McLearn, Sr, Jas McLearn, Jr), hay, feed, expressmen, etc, 217 & 219 Barrington. See side lines

John, victualler, h Mount Uniacke Station
McLearn's Hall, 221 Barrington

McLellan. See also McLennan, McClelland
Angus, grocer, 27 John, h 25 do
Benjamin, laborer, h 217 Grafton
David A, electrician, h 126 Kempt Road

McLELLAN, GEO., victualler, 24 Spring Garden Road, h 178 South. See top lines
George F, moulder J Hillis & Son, h 13 Russell
James, machinist I C R, bds 9 School

FEED DEALERS. JAS. McLEARN & SON. 217 & 219 Barrington Street.

DR. J. A. MERRILL, DENTIST, 97 GRANVILLE, Cor. George Street.

ROBERT LITTLE, LIME AND COLOR WASHING, BILL POSTING, 41 Blowers Street.

McLellan, John, engineer, h 9 School
John, laborer, h 168 Upper Water
John M, victualler, h 186 Morris, cor Robie
Margaret, wid Joseph, h 9 School
Neal J M, clerk, h 31 Maitland
Robert D, laborer, h 2 Gerrish
Stewart, laborer, h 36 Summer
Wilson W, barrister, 59 Granville, bds 178 South
McLennan. See also McLellan, McClelland
Amos, carpenter M & F, bds 46 North
Archibald, laborer, h 22 Macara
Charles P, agent N A Life, h 17 Russell
David, tradesman, h 126 Kempt Road
Duncan A, clerk P O, h 22 Creighton
Edward, of T A S DeWolf & Son, h Water, Dartmouth
Roderick, laborer, h 10 West Harvey
McLeod, Albert R H, driver Globe laundry, h 106 West
Alexander, blacksmith, h Cornwallis
Amos, clerk Hattie & Mylius, bds 12 South
Angus, sea captain, h 9 Gottingen
Daniel, blacksmith, 6 Argyle, h 125 Morris
Daniel, clerk I C R, h 55 Almon
D C, grocer, Falkland, cor Creighton, 49 Bloomfield, h 47 do
Duncan, laborer h 60 Cornwallis
Duncan laborer, h 84 Creighton
Edgar, bds West Young
Edward A, student, bds 74 Seymour
Effie, wid Angus, h 119 Pleasant
Eliza, matron young girls home, 222 Brunswick
Elizabeth, wid Norman, h 592 Upper Water
Enos M, clerk Hattie & Mylius, bds 12 South
George A, bookkeeper, bds 47 Bloomfield
George E, weaver, bds 28 West Young
McLEOD, H. C., cashier and general mang Bank of Nova Scotia, 188 Hollis, h 233 Pleasant
Hedley Victor, watchmaker, h 9 Russell
James, confectioner, 36 Morris, h do
James D, master mariner, h 174 Argyle
James S, clerk R E, h 19 Maple, e s
Jane, Miss, bds Bloomfield
Jane, prop Russell House, 92 Hollis, cor Salter
John, engineer, h 208 Upper Water
John, engineer, h 8 Duncan
John, bookkeeper Singer Mfg Co, h 33 Granville
John, shoemaker, h 67 Wellington

HOBEN & WOOTEN, Stoves, Kitchen Trousseaux, 152 & 154 Granville St.

STOVES and TINWARE, 90 Gottingen St. J. E. MYERS, KITCHEN UTENSILS, 90 Gottingen St.

A. E. McMANUS, Tailor & Outfitter, 131 Hollis, Cor. Sackville St.

McLeod, John, carpenter, h 5 Ross
John B, checker S Cunard & Co, bds 55 Almon
John R, clerk W B Arthur & Co, bds Russell House
John R, clerk J Y Payzant & Son bds 27 South Park
John S F, postal car service, bds Carleton House
Malcolm, truckman, h Russell House, 92 Hollis
Mary, wid William, bds 60 Veith
Philip, employee city works, h 5 Brunswick Lane
Richard A, clerk prothonatary's office, bds 119 Pleasant
Wm, clerk I C R, h 51 Russell
William, employee cotton factory, h 148 Bilby
William, contractor, h 260 Maynard
William, apprentice, bds 55 Almon
William, shoemaker, h 28 West Young
William A, foreman Gordon & Keith, h 85 Pleasant
William H, deputy prothonatory, bds 119 Pleasant
McLuckie, John, mariner, bds 11 McCully
McMahon, see also Mahon
Katie Miss, tailoress, bds 147 Gottingen
Mary, tailoress G G Handley, bds 147 Gottingen
Michael, liquors, 147 Gottingen, h 149 do
Thomas, teamster A Keith & Son, h 1 Wright Avenue
Thomas, truckman, h 20 Edward
McMANUS, A. E., tailor and outfitter, 131 Hollis, h 13 North Park. See top lines.
James F, clerk P J McManus, bds 52 Fenwick
John, teamster, h 242 Creighton
Josephine, Miss, clerk, bds 30 Gottingen
Patrick, laborer, h 30 Gottingen
McMANUS, P. J., boot and shoe dealer, 235½ Barrington, h 52 Fenwick See side lines
McMillan, Cassie Miss, operator Taylor's Factory, bds 109 Almon
Charles E, medical student, bds 56 Queen
Elizabeth, wid Ronald, h 116 Lockman
F M, railway mail clerk, bds Queen Hotel
John, Rev, pastor Chalmers church, h 1 Fawson
Murdoch, engineer, h 109 Almon
McMorris, Oscar, horse shoer, bds 22 Jacob
Rupert N, blacksmith, 114 Grafton, h 22 Jacob
McMullin, Daniel, storekeeper S S Newfield, h 15 Gray's Lane
Stephen, storekeeper, h 4 Cunard
McNab, Frank, hackman Fraser Bros, bds 21 Lower Water
James N, laborer, h 550 Upper Water
Maggie, Miss, dressmaker, h 43 Sackville
Maud, Miss, clerk, bds 30 Bishop
McNally, Frank W, plumber H M D, h 21 King's Lane

P. J. McMANUS, 235½ Barrington St
PROPRIETOR
The Peoples' Shoe Store.

W. H. NEWMAN, 110 Granville St. Optical Goods, Opera Glasses, Spectacles and Eye Glasses.

School Books and School Supplies at

McNally, Jame
Jane, Miss
John, carp
Joseph A,
Joseph P,
Martin J,
Mary Ann
Thomas, e
McNamara, Ar
C L, Miss,
David P, l
George R,
John labo
John, ston
L B, Miss,
Robert, sh
Walter, ch
McNaughton, l
reter, h 4
McNeil, Alexan
ing, 193
Bedford
Alexander,
Alexander,
Angus, lab
Anthony, l
Daniel, of
Hollis, h
Daniel, tea
Daniel, car
Edward, ca
Francis A,
Frank, labo
Frank D, t
George, ma
Hector, lab
James, Mrs
James, labo
James B, c
James C, w
John, labo
John, agen
John, labo
John, plum
John, shoe
John A, bu

T. F. COUR

School Books and School Supplies at **Morton & Co's,** 143 BARRINGTON STREET.

McNally, James, machinist S S Duart Castle, h 121 Gottingen
Jane, Miss, tailoress, bds 239 r North
John, carpenter, h 239 r North
Joseph A, police sergeant, h 2 Woodill
Joseph P, machinist I C R, bds 121 Gottingen
Martin J, machinist I C R, h 121 Gottingen
Mary Ann, wid Peter, h r 237 North
Thomas, employee cotton factory, bds r 237 North
McNamara, Annie, wid Patrick, bds 178 Upper Water
C L, Miss, clerk A M Bell & Co, bds 86 Lockman
David P, head waiter Queen Hotel, bds do
George R, hardware clerk, h 347 Brunswick
John laborer, h 66 Creighton
John, stone cutter, bds 43 Quinn
L B, Miss, typewriter A M Bell & Co, bds 86 Lockman
Robert, shoemaker, h 86 Lockman
Walter, checker I C R, h 73 Maitland
McNaughton, Maria, wid Alexander, h 68 Morris
Peter, h 44 Albermarle
McNeil, Alexander, of McNeil, McNeil & Ternan, Metropole Building, 193 Hollis, h 35 Brenton, summer residence, Millview, Bedford
Alexander, teamster, h 12 Moran
Alexander, laborer, h 45 Maynard
Angus, laborer, bds 47 George
Anthony, laborer, h 15 Gottingen
Daniel, of McNeil, McNeil & Ternan, Metropole Building, 193 Hollis, h Rockingham
Daniel, teamster, bds 4 May
Daniel, carpenter, h 42 Smith
Edward, carpenter, h 15 Gottingen
Francis A, foreman water works, h 21 Agricola
Frank, laborer, h 4 May
Frank D, teamster, bds 18 King's Lane
George, mason and stone cutter, bds Aberdeen Hotel
Hector, laborer, h 107 Gerrish
James, Mrs, groceries, 220 Agricola, h do
James, laborer h 220 Agricola
James B, clerk, bds 18 King's Lane
James C, wheelwright, h 8 Quinn
John, laborer, h 215 Creighton
John, agent Miller Bros, h 218 1-2 Agricola
John, laborer, bds 4 May
John, plumber, bds 220 Agricola
John, shoemaker, bds 107 Gerrish
John A, butcher, h 18 King's Lane

BEST THING FOR POOR MAN. MONTHLY INSTALMENT PLAN. THE BUILDING SOCIETY. 95 HOLLIS STREET.

T. F. COURTNEY & CO., Fine Groceries, Fruits, Etc., Brunswick, Cor. Jacob Sts. PHONE 393

W. L. KANE & CO., Importers of Fine Dry Goods & Materials for Art Needlework. 67 Barrington Street.

The PEOPLE'S STORE, 68, 70 & 72 Gottingen St.

The Lightest, Brighest and Best Store in the City.

McNeil, Joseph, employee city works, h 218 Agricola
Margaret, wid Michael, h 9 Maple
Michael B, fireman Halifax Hotel, bds do
McNEIL, McNEIL & TERNAN, (D McNeil, Alex McNeil, G B Ternan), barristers, solicitors, etc, Rooms 45, 46, 47, 48 Metropole Building, 193 Hollis (Phone 672) See card opp barristers
Thomas, tinsmith and plumber, bds 220 Agricola
William, bds 218 Agricola
William, cooper, bds 9 Maple
McNellan, Chas H, clerk, 238 Argyle, bds 2 Jacob
Harry A victualler, 35 Birmingham, h 127 North
S M grocer, 238 Argyle, h 2 Jacob
McNicholl, Mary, wid Hugh h 33 Carleton
William B, employee D McLeod, h 33 Carleton
McNutt, Adam J, carriage factory, 13 & 15 Brenton, h 85 Tower Rd
Charles H dentist, 66 Gottingen, bds 264 do
Sedley clerk A J Grant & Co, bds 85 Tower Road
Silas C, dentist, h 264 Gottingen
McPhee, Bertram, carpenter, bds Maynard, near North
Clifford clerk, bds 516 Upper Water
McPHEE, DONALD, victualler, 104 Lockman, h do.
Donald, proprietor Mayflower House, 92 Granville
James, teamster, h 3 McCully
James A, h 77 Kempt Road
James A, hackman, h 516 Upper Water
John, carpenter, bds 7 Ross
Lillian, weaver cotton factory, bds 3 McCully
Neil, employee P H L Co, h 6 Bauer
Rufus, painter, bds 516 Upper Water
William, painter H M D, bds 516 Upper Water
McPherson, Agnes, Miss, dressmaker, bds 23 Creighton
Alice housekeeper Boston Hotel, 148 Hollis
Angus, bds 202 Hollis
Archibald, brakeman I C R, h 25 Russell
David, M P P, shipbuilder and repairer, Pickford & Black's wharf, Upper Water, h 26 Campbell Road
Earle R, clerk McPherson & Freeman, bds Provincial Hotel
Florence, employee Taylor's factory, bds Brunswick
McPHERSON & FREEMAN, (J McPherson, W B Freeman), People's dry goods store, 68-70-72 Gottingen. See side lines.
George E, house joiner, h 55 LeMarchant
Gordon, cashier McPherson & Freeman, bds Provincial Hotel
Louisa, wid Daniel A, bds 83 South Park

Jas. J. LeMarchant, IMPORTER AND DEALER IN Musical Instruments 279 BARRINGTON ST.

GLENN

McPherson, James,
John, laborer
Mary, stenogra
Mary, employe
Sadie, Miss, n
William, stable
William S, boo
McQuarry, Thomas,
McQueen, see also
Alexander, tra
Charles, baker,
Charles, baker,
McQueeney, Thomas
McQuillan Michael,
McQuinn, see also
Albertha, empl
James, journali
Lamont C, sales
McRae, Archibald, s
Arthur, plumbe
M A, Miss, dry
Norman turnke
Peter, shipwrigh
William, carpen
William, bookke
McRee, Augustus, te
McRitchie, Henry, c
McRobert, W H, rai
McSweeney, Charles,
Daniel, laborer,
Edward, Mrs, bd
Joseph, agent, h
Walter, painter,
McTiernan, Cornelius
Margaret, wid P
Patrick, laborer,
McVicar, Angus, labo
Angus, employee
Arch employee M
Christina, wid Ro
Christie, wid Dan
Donald, fireman,
Duncan, tinsmith
Jessie, Miss, bds
John, laborer, bds
Laughlin, laborer

HORSES stabled and cared for

GLENN & BROWN, MANUFACTURERS OF THE FAMOUS MANUEL DIAZ CIGARS 54 GRANVILLE ST.

McPherson, James, of McPherson & Freeman, bds Provincial Hotel
John, laborer Collas, Whitman & Co, h 22 Creighton
Mary, stenographer provincial sec office, bds 121 South Park
Mary, employee Moir, Son & Co, bds 184 Campbell Road
Sadie, Miss, nurse V G Hospital, Tower Road, bds do
William, stableman, h 19 North Starr
William S, bookkeper I H Mathers, bds 26 Campbell Road
McQuarry, Thomas, stevedore, h 6 West
McQueen, see also McQuinn
Alexander, tram motorman, h 5 North Starr
Charles, baker, bds 142 North
Charles, baker, bds 7 Black
McQueeney, Thomas, laborer, h 65 Creighton
McQuillan Michael, gardener, D & D Institution, 239-249 Gottingen
McQuinn, see also McQueen
Albertha, employee People's Store, h 48 Bloomfield
James, journalist, h 200 Brunswick
Lamont C, salesman J T Hamilton, h 200 Brunswick
McRae, Archibald, seaman, bds 226 Hollis
Arthur, plumber J B Naylor & Son, bds 23 Granville
M A, Miss, dry goods, etc, 31 1-2 Gottingen bds 8 do
Norman turnkey water department, h 19 Agricola
Peter, shipwright, bds 1 Roome, w s
William, carpenter, h 23 Granville
William, bookkeeper Crump & Perrior, bds Lockman
McRee, Augustus, teamster, bds 159 Campbell Road
McRitchie, Henry, clerk tramway Co, bds Grand Central House
McRobert, W H, railway mail clerk, bds Halifax Hotel
McSweeney, Charles, hack and livery stables, 41 Grafton h 43 do
Daniel, laborer, bds 8 Bloomfield
Edward, Mrs, bds 48 Veith
Joseph, agent, h 8 Bloomfield
Walter, painter, bds 43 Grafton
McTiernan, Cornelius, fireman I C R, bds 285 Campbell Road
Margaret, wid Patrick, h 285 Campbell Road
Patrick, laborer, bds 285 Campbell Road
McVicar, Angus, laborer, bds 171 Brunswick
Angus, employee Moir, Son & Co, bds 152 Grafton
Arch employee Moir, Son & Co, bds 152 Grafton, cor Duke
Christina, wid Roderick, h 171 Brunswick
Christie, wid Daniel, h 152 Grafton
Donald, fireman, h 40 Lower Water
Duncan, tinsmith, h 6 Brunswick
Jessie, Miss, bds 156 Grafton
John, laborer, bds 171 Brunswick
Laughlin, laborer, bds 171 Brunswick

HORSES stabled and cared for AT McDONALD'S, 176 Gottingen St.

Barouches, Close Cabs, Pleasure Waggons, Buggies, &c. W. H. ISNOR Harris, cor. Maynard Sts PHONE 426.

NICKERSON BROS, Carpenters and GENERAL WOODWORKERS, Phone 1113. 31 CUNARD ST.

McVicar, Maggie, employee Moir. Son & Co, bds 171 Brunswick
Mary, wid Philip, h 140 Grafton
Neil, teamster, bds 152 Grafton
McWatters, William, Col Army Service Corps, h 17 South
McWilliams, Charles, coachman, h 91 Oxford
Howard, coachman, bds 91 Oxford
Lee, clerk Hx Pilot Office, bds Oxford, e s
Mead, William, seaman, h 54 Cornwallis
Meaden, Simon, waiter city club, h 194 North
Meagher, see also Maher, Marr
Arthur, plumber John Borton & Co, bds 144 Argyle
Bridget, wid John, h 4 John
Catherine Miss, tailoress, bds 16 Starr
Catherine, wid John, variety, 123 1-2 Gottingen, h do
Edward, carpenter, h 35 Gerrish
Edward, plumber, bds 15 LeMarchant
Edward, city laborer, h 15 LeMarchant
Edward P, agent, bds 305 Brunswick
Ellen, wid John, liquors, 144 Argyle, h 146 do
Ellen, wid John, h 81 Russell
Henry F, machinist, h 81 Russell
Honora, wid John, h Stevens' Lane, n s
James, grain measurer, h 232 Maynard
James, laborer, 93 Lower Water, died Dec 5, '97
James W, laborer, h 111 Grafton
Johanna, Miss, bds 4 John
John, expressman, h 26 West
John, plumber John Borton & Co, bds 144 Argyle
John, stableman Hx Breweries, h 16 Starr
John H, bricklayer, bds 25 Gottingen
John J, barber, Jas Murray, bds 16 Starr
John J, painter, bds 81 Russell
John N, post office clerk, bds 145 Creighton
Julia, wid Nicholas, h 143 and 145 Creighton
Lawrence, h 47 Cunard
Martin, painter, bds 15 Creighton
Mary Miss bds 4 John
Mary, wid John, liquors, 168 Gottingen, h 25 1-2 do
Michael, carpenter, h 15 Creighton
N H, Judge Supreme Court, h 42 Morris
Nicholas, health inspector city hall, h 83 Birmingham
Patrick, laborer, h 15 LeMarchant
Patrick, teamster, h 16 Starr
Patrick, clerk Rooney & Lovett, bds 144 Argyle
Patrick, time keeper city works, h 57 South
Patrick, employee Hattie & Mylius, h 9 LeMarchant

FRANK REARDON, Painter, Oils, Varnishes Artists' Water'a's, Engravings, Oil Paintings, and Picture Mouldings. Glass Warehouse, 16, 18 & 20 Argyle St. Showrooms, 40 & 42 Barrington Street.

HOBEN AND WOOTEN, Heating by Hot Water and Hot Air. 152 & 154 Granville Street.

FASHIONABLB and COMMERCIAL STATIONERY, — AT — **Morton & Co's.,** PROVINCIAL BOOK STORE,

Meagher, Philip, laborer, bds 4 John
Rebecca, wid John, h 21 King's Lane
Thomas, blacksmith, h 81 Russell
Thomas F, clerk Wm Taylor & Co, bds 16 Starr
William J, operator D A R, bds 57 South
William P, traveller Black Bros & Co, bds 232 Maynard
Mechanics' Hall, L Archibald, janitor, 200 and 202 Barrington
Medical College, College, cor Carleton
Medley, Lewis, laborer, h 197 Maynard
Nancy, wid Peter, h 197 Maynard
Meehan, see also Minan
David, policeman, h 33 Creighton
Dennis, gardener, 75 Queen, died Dec 24, '97
Edward S, engineer, bds 26 Bauer
Emma Miss, tailoress Robt Stanford, bds 24 Russell
J Herbert, bds 24 Russell
James, bds 75 Queen
James, sea captain, h 26 Bauer
James F, shipper W Stairs, Son & Morrow, h Woodill, s s
Joseph, barber, h 26 Bauer
Joseph, teamster Gunn & Co, ltd, h 24 Russell
Lawrence J, salesman Mahon Bros, bds 26 Bauer
Mary, wid Dennis, h 75 Queen
Maud Miss, bookkeeper, h Tower Road
Michael, laborer A S R, h 24 Russell
William, truckman, h 63 Agricola
Megan, Adelia, Miss, bds 174 Upper Water
Marguerite, Mrs, restaurant, 174 Upper Water, h do
MEGENEY, RICHARD, Successor to John Woodill, Dealer in Ox and Cow Hides, Calf Skins, Wool and Wool Skins, etc., 301 to 305 Barrington, Office 178 do, h 171 Lockman
Melia, George, employee Tramway Co, h 24 Bedford Row
Mellish, Humphrey, of Ross, Mellish & Mathers, bds 43 Duffus
MELLISH, ROLAND, mang B A B & T Society, 115 Granville, h Walnut, w s
Mellor, James, employee Gas House, h 24 Lower Water
Melrose Restaurant Mrs A Morrison, prop, 167 and 169 Lr Water
Melvin, A L, of Melvin & Co, contrac R E, 18 Sackville, h 16 Green
Charles, clerk N S Nursery, bds 167 1-2 Lockman
Charles H, cooper, h 27 Starr
& Co (A L Melvin), hardware, 69 Gottingen
Daniel J, cooper Isaac Melvin, h 29 Starr
Emily, wid Edward, h 49 Charles
Frederick, cooper, h 42 West
Florence Miss, tailoress, bds 49 Charles

A. R. GRAHAM & CO., Bicycle Repairs, Enamelling, Brazing, Vulcanizing, **87 GRANVILLE ST.**

Plenty of Money for Loans! N. S. BUILDING SOCIETY, 95 Hollis Street.

GLENN & BROWN, — MANUFACTURERS OF — FINE HAVANA CIGARS, 54 GRANVILLE ST.

Melvin, George, shoemaker, bds 104 Maitland
Harry W, commercial traveller, h 6 Cunard
Isaac, of I Melvin & Sons, h 116 Queen
Isaac J, printer Blackadar Bros, bds 116 Queen
Isaac & Sons (I Melvin, D Melvin, Chas Melvin), coopers, Young & Hart's wharf, Lower Water
M F, Mrs, groceries, etc, 293 1-2 Brunswick, cor Cornwallis h do
Mary D, midwife, h 14 Cunard
Nellie, Miss, tailoress, bds 49 Charles
Oscar E, plumber, bds 14 Cunard
Reuben, compositor Recorder, h 167 1-2 Lockman
Robert, employee James Dempster & Co, bds 14 Cunard
Robert J, employee cotton mills, h 14 Cunard
Thomas, harness maker, bds 104 Maitland
Wilbert, porter Crowell Bros, h 128 Upper Water
Wilbert, Mrs, private boarding, 128 Upper Water
William H, compositor Herald, h 44 Birmingham
William L, printer, h 104 Maitland
Memory, Frederick, restaurant, 180 and 182 Upper Water, h do
Menger, John, of Ritchie & Menger, bds Lorne House, 81 Morris
Mengiee, Julianna, wid Cyril, dressmaker, 32 George, h do
Menier, Father, Rev J, Catholic Seminary, Quinpool Road
Menndy, John, master mariner, 266 Upper Water, died July 26, '97
Mennet, Frank, carpenter, h 28 Grafton
Mentes James, butcher, h 24 King's Place
Mercer, Eliza, wid George, bds Belle Air Terrace
James, fisherman, h 54 Cornwallis
Robert, pipe fitter H & L Co, ltd, h 95 Agricola
MERCHANTS' BANK OF HALIFAX, D H Duncan, cashier, 136 Hollis, cor George
Merchants' Exchange and Reading Room, C M Creed, secy, 56 Bedford Row
Merkley, Maurice, bricklayer, h 135 Morris
Thomas, painter, bds 135 Morris
Thomas J, barber, bds 135 Morris
Merlin, Alexander, stonecutter, bds Quinpool Road, s s
Charles H, machinist, h 299 South
David A, seaman, h 2 Gerrish
George, laborer, h 36 Argyle
Gordon H, printer, 40 Sackville, bds 2 Gerrish

W. H. ISNOR, Livery Stables, PHONE 426. Harris, Cor. Maynard Sts.

Parties Conveyed to any part of the Country. Team leaves for Lawrencetown and Chezzetcook every Tuesday by 4 to 8 a. m. boat.

MERLIN, JAMES C.,
PLANING, SAWING and MOULDING MILL,
149 to 155 Maynard St. Mouldings and all kinds of House Finish prepared and furnished at short notice, h 252 Gottingen, (Phone 415.)

Loose Pressed **HAY & STRAW** always on hand. AT **McDONALD'S,** 176 Gottingen St.

N.S. NURSERY. Boutonniere & Table Bouquets
LOCKMAN STREET.

Merlin, John, laborer, bds 129 Creighton
John, quarryman, h 43 Quinn
John, steward Mackay-Bennett, h Argyle
Joseph, laborer, h 53 Albermarle
Lloyd, porter A Fordham's, bds 2 Gerrish
Martin, laborer, h 2 Gerrish
Robert, engineer Jas C Merlin, h 149 North
Robert F, traveller John Tobin & Co, h 28 Queen
Rupert G, machinist J C Merlin, bds 252 Gottingen
William, manager Leaman's store, No. 2, h 8 Cunard
Merrick, Clarence, clerk W U T Co, bds 24 Gerrish
George P, machinist, h 24 Gerrish
Howard P, plumber, bds 24 Gerrish
John H, painter, h 38 Starr
Lorne C, clerk, bds 24 Gerrish
Parker, teamster S W Wheatley & Co, bds 24 Gerrish
Thomas, brass finisher, h 17 South Brunswick Court
Merrigan, Patrick, laborer, h 123 Cornwallis
MERRILL, DR. JAMES A., dentist, 97 Granville, h 57 Spring Garden Road See bottom lines
Merritt, Charles A, butcher, h 25 Beech
Merry, Mark, laborer, h 6 Monroe Place
Merser, James, laborer, h 54 Cornwallis
Merson, David, laborer, bds 582 Upper Water
Emily, wid Thomas, h 582 Upper Water
Thomas, laborer, h 18 Lockman
William, painter, bds 582 Upper Water
Messenger, James W, clerk H P Bezanson, bds 2 Inglis
Messervey, Albert F, bookkeeper J Dempster & Co, h 29 Willow
Albert G, barber, bds 16 Moran
Arthur J, Notman studio, bds 7 John
B, Miss, clerk Little & Kline, bds 16 Moran
Charlotte, wid William, bds 155 Agricola
Clifford R, student, bds 7 John
Frances B, wid Reuben A, h 7 John
Herbert L, barber, h 99 Creighton
Sarah, wid John, h 29 Willow
Walter E, barber, 4 Buckingham, h 16 Moran
William J, general agent, h 155 Agricola
METHODIST BOOK ROOM AND WESLEYAN OFFICE, Rev S F Huestis, book steward, 141 Granville
Methven, Robert, pantryman Halifax Hotel, bds do
Metlin, Robert, military man, h r 61 Dresden Row
Metropole Building, 191 to 193 Hollis

Needles for all Sewing Machines. WILLIAM CROWE, BERLIN WOOLS, YARNS, Etc. 183 BARRINGTON ST., Between St. Paul's Church and Parade.

DR. J. A. MERRILL, Dentist, 97 Granville, Cor George St.
(18)

Nova Scotia Dairy, WHIPPING CREAM a Specialty. PHONE 628. 35 KAYE STREET.

Metropolitan Livery Stables (J E Foster, F T DeWolfe), J E Foster, manager, 118 Hollis

METROPOLITAN PLATE GLASS INSURANCE CO., of Montreal, E F Stevens, agent, 16 Prince

Metzler, Charles H A, painter, h 58 and 60 Seymour
Edward P, painter, h 3 Bauer
Ellen, wid Edward W, h 3 Bauer
Frederick P, tailor O'Connor & Co, bds 2 Rottenburg
Frederick, Notman's studio, bds 60 Seymour
George J, clerk Stairs, Son & Morrow, h 54 Fenwick
George J B, clerk Kenny & Co, bds 2 Rottenburg
Henry, messenger M & F, h 8 Gerrish
J Harold, stenographer Bradstreets's, bds 58 and 60 Seymour
Mary Ann, wid George, h 2 Rottenburg
Patrick E, painter, bds 3 Bauer
Rupert, clerk Hx Banking Co, h 6 North Bland
Seymour, bookkeeper W & C Silver, bds 60 Seymour
Wm St George, operator W U T Co, bds 8 Gerrish
Meyer, Frederick W, bookkeeper, 15 Bishop
Minnie, clerk Miss B Conway, bds 83 Birmingham
William, clerk C W Anderson, bds 83 Birmingham
Meynell, Walter F, clerk customs, h N W Arm
W B, clerk Merchants' Bank, h N W Arm
Meyrick, Lieut R A, Sackville, bds Citadel
Michael M, Sister, teacher St. Patrick's school, h 321 Brunswick
Michaels, Abraham L, of Levy & Michaels, h 34 Church
Isaac, clerk Levy & Michaels, bds 34 Church
Leo, clerk Levy & Michaels, bds 34 Church
Michener, Adelaide, wid Joseph, nurse, h 47 Bauer
Sarah, wid John, h 26 King's Lane
Wilfred, printer, h 45 Cornwallis
Middlemas, Miss Lena, nurse V G Hospital, bds do
Middleton, Thomas, employee A S R, h 131 Agricola
Midland, Sarah, wid Richard, bds 82 Gottingen
Mielke, Charles F, upholsterer, h 95 Wellington
Charles F, jr, upholsterer, h 92 Wellington
Frederick, upholsterer, h 92 Wellington
Harry A, machinist, bds 95 Wellintgon
Mihan, see also Meehan
James T, shipper Stairs Son & Morrow, h 14 Woodill
James T, plumber, bds 122 Grafton
Johanna, variety, 122 Grafton, h do
Peter, laborer, h 122 Grafton
Miles, Bridget, wid William, h 169 Brunswick
Laura, tailoress, bds 169 Brunswick
Mary E, tailoress, bds 169 Brunswick

J. E. MYERS, STOVES and TINWARE. 90 Gottingen Street. KITCHEN UTENSILS, 90 Gottingen Street.

Le Bon Marche, 57 BARRINGTON, cor SACKVILLE. ENGLISH, FRENCH, CANADIAN and AMERICAN MILLINERY.

J. M. McGRATH & CO., Expressmen, Consignments promptly attended to. 56 UPPER WATER ST. Office phone 530 Stable phone 1097

Miles, Sarah, tailoress, bds 169 Brunswick
William H, clerk Geo McLellan, h r 62 Dresden Dow
Military Hospital, 1 Gottingen
Militia Brigade Office, 6 Spring Garden Road
Militia Stores, 9 to 13 May
Millard, David, ship carpenter, h 103 Cornwallis
Mary, ticket agent Ferry, bds Water, Dartmouth
Robert, laborer, variety 132 Albermarle, h 134 do
Miller, Adam L, liquors, 155 Gottingen, h 210 do
Agnes, wid Robert, bds 6 Harris
Archibald, gas inspector, 5 George, h 27 Birmingham
Archibald Jr, clerk, h 64 Birmingham
Arthur F, clerk, bds 22 Brunswick
Bridget, wid William, h 25 Lower Water
MILLER BROS., pianos, organs, sewing machines, 101 and 103 Barrington, cor Prince. See page 2
Catherine J, Miss, h 20 Lucknow
Charles, laborer, h 138 Upper Water
Clara, wid Edwin J, h 43 Spring Garden Road
Constantine S, mgr Murdochs Nephews, bds 34 Bishop
Edwin J, merchant, 24 Brunswick, died Sept 21, 1897
Elsie, stenographer Drysdale & McInnes, bds Ladies College
Frank A, bartender, 6 Harris, died Dec 24, 1987
Frederick, of Prov Secys office bds 22 Brunswick
Fredk C T, laborer, h 3 Acadia Square
Gates, stevedore, h 18 Needham
George A, engineer Dockyard, h 49 Agricola
Harry, sergeant army pay corps, h 36 Gottingen
Hiram, bds Acadia Square
Hugh, clerk Murdoch's Nephews, bds 18 Moran
Isaac, h 117 Creighton
J K, Ensign, mgr S A Harbor, bds 226 Hollis
J Stanley, clerk W Robertson & Co, bds 27 Birmingham
James, fireman H & L Co, Ltd, h 24 Lower Water
James, gold miner, bds Aberdeen Hotel, 50 Argyle
James A, stonecutter, h 24 Lower Water
James A, carpenter, bds 27 Birmingham
John W, blacksmith, bds 138 Upper Water
Kenneth, miner, h 95 Almon
Margaret, housekeeper, bds 158 Mercer Avenue
Michael, draper, h 117 Creighton
Michael, line foreman Electric Tram Co, h 17 Lower Water
Robert, laborer Charles Brister, h 132 Albermarle
Robert L, carpenter, bds 27 Birmingham
Robert S, employee cotton factory, h 86 Bloomfield
William, engineer H & L Co, Ltd, h 12 Tower Road

BEST THING FOR POOR MAN, MONTHLY INSTALMENT PLAN, THE BUILDING SOCIETY, 96 HOLLIS STREET.

T. F. COURTNEY & CO., Fine Groceries, Fruits, Etc., Brunswick. Cor. Jacob St. PHONE 393.

Alex. Grant, Lumber, Shingles, &c.
Wharf—Lower Water, Foot of Morris St.
TELEPHONE 917.

Miller, William, laborer H M Dockyard, h 38 Maitland
William, fuelman I C R, h 325 Campbell Road
William, laborer, bds 25 Lower Water
Millett, David H, boot and shoe maker, h 9 Gerrish
David W, shipwright, h 103 Cornwallis
Eva, employee Moir Son & Co, bds 103 Cornwallis
Ida, employee Moir Son & Co, bds 103 Cornwallis
Milledge, Gerald P, accountant, h 15 Dresden Row
Milligan, Ann, wid John, bds 22 Gray's Lane
Gilbert, A, sugar boiler A S R, 51 Veith
Mills, Ann, wid George, h 24 Starr
Annie, Miss, employee Moir, Son & Co, bds Agricola
Anthony A, carpenter, h 19 Beech
Charles, printer Jas Bowes & Sons, bds 69 Albermarle
Frederick, pipe fitter Longard Bros, h 7 Lawrence
George, upholsterer, 14 Starr, died Sept 8, '97
George, laborer, h 64 Dresden Row
James D, laborer, bds Agricola
Joseph, laborer, h 7 Lawrence
Lottie, clerk D Faulkner, bds 20 Henry
Louisa, weaver cotton mill, bds 280 Maynard
Mary, wid James, h 69 Albermarle
Matthew, clerk Herald Office, h 95 Agricola
Maud Miss, employee Cotton Factory, bds 2 Ontario
Thomson, bookkeeper, h 2 Birmingham
Thomas, packer Moir, Son & Co, bds 24 Starr
Thomas, truckman, h Walnut, w s, north end
Thomas S, engineer, h 97 Agricola
William A, editor Herald, h 20 1-2 Brunswick
Milson, John, h Dutch Village Road, "Springvale," w s
Minas, Robert, h 98 Brunswick
Mining Society of N S, H M Wylde, sec, Metropole Building, 193 Hollis
Minnett, Benjamin, painter, h 68 Creighton
George, carpenter, h 68 Creighton
Joseph, teamster, bds 68 Creighton
Mirrer, Charles, cooper, h north end Gottingen, w s
Misener, James E, piano maker, h 30 Willow
William, laborer, h 32 1-2 George
Mission Houses, 116 Gerrish and 91 Brunswick
Mitchell, Albert G, laborer, bds 51 Maynard
Andrew, laborer, h south end Queen (valley)
Anna, wid George P, h 83 Inglis
Annie C, principal Acadian school, bds 21 North Park
Archibald S, of G P Mitchell & Son, h 31 South
Arthur G, agent Great West Life, 231 Hollis, h 107 Pleasant

BEEF, LAMB, MUTTON, VEAL, PORK, Etc. **HARTLEN'S MARKET,** 116 Barrington St., PHONE 281.

JAMES HILLS & SON, STOVES, RANGES. Stoves repaired at short Notice. 209 Hollis Street.

W. L. KANE & CO., —IMPORTERS OF— Fine Dry Goods & Materials for Art Needlework 67 BARRINGTON ST.

Mitchell, Catherine, wid Scott, bds 139 South Park
Charles H, of W & C H Mitchell, Wood, wharf, Lower Water
Creighton J, clerk telephone office, bds 6 Jubilee Road
Donald, builder, h 14 Smith
Edward, clerk A Hobrecker, h Dartmouth
Eliza Miss, bds 53 Brenton
Elizabeth, h 88 Pleasant
Ernest, student, bds 107 Pleasant
George P, of G P Mitchell & Sons, h 105 South Park

MITCHELL, G P. & SONS, (Geo Mitchell, A S Mitchell, Jas Mitchell), West India Merchants, Mitchell's Wharf, Lower Water

George McG, clerk G P Mitchell & Sons, bds 105 South Park
George W, clerk Jack & Bell, bds 31 South
Henry, teamster, bds south end Queen (valley)
Henry, chief operator N S Tel Co, bds 15 Dundonald
Hugh, sergt major R [illegible], bds 30 Salter
Irene, night supervisor V G Hospital, bds do
Isaac, peddlar, h Cornwallis Lane
Isaiah, stevedore, h 4 Willow
J Creighton, jeweller, 135 Argyle, h 6 Jubilee Road
James, of G P Mitchell & Sons, h 6 Rhuland
James, grain measurer, h 21 North Park
James, carpenter, Lady Hammond Road, died Oct 2, '97
James, 19 Church, died Aug 18, '97
James A, liquors, 118 1-2 Lower Water, h 148 Queen
James M, laborer, h 51 Maynard
Janie, Miss, night supervisor V G H, bds do
John, of Mitchell & Shaffer, h Dartmouth
John, clerk, h 130 Maitland
John B, bookkeeper J P Cox, h 122 1-2 Barrington
John, butcher A J Davis, h 130 Maitland
John W, carpenter, h 83 Almon
Joseph E, electrician Tel Co, h 6 Jubilee Road
Malcolm, sailor, bds 14 Gray's Lane
Margaret J, wid John, Grand Central House, 62 Argyle
Mary, wid Edward A, h 60 Queen
Mary Miss, bds 78 Spring Garden Road
Mary B, wid Martin, h 6 Jubilee Road
Mary Miss, bds 53 Brenton
& Myers (W Mitchell, W Myers), fish dealers, 157 Up Water
N Cyril, clerk G P Mitchell & Sons, bds 31 South
Norman, metal worker Power & Co, h Dartmouth
& Shaffer (John Mitchell, G Shaffer), sailmakers, Cronan's wharf, Upper Water

D. McDONALD, GENERAL FEED STORE, 176 Gottingen St.

Merchant Tailor, 66 Gottingen St. **OWEN P. HILL,** one door south McPherson and Freeman's New Bldg.

J. D. Manuel, Poultry, Butter, Cheese, Eggs, and Country Produce. 210 ARGYLE ST. Phone 784.

Mitchell, Sophia A, wid Andrew, h 60 Spring Garden Road
Sophie, operator telephone Co, h Dartmouth
Stanley, clerk Wm Stairs, Son & Morrow, bds Dartmouth
Stephen, liquors 159 Upper Water, h 161 do
Thomas, fruit and confectionery, 25 George, h do
Thomas C, clerk, h Ochterloney, Dartmouth

MITCHELL, W. & C. H., (Walter Mitchell, Chas H Mitchell), **Commission and West India Merchants, Wood's Wharf, Lower Water**

Walter, of W & C H Mitchell, h 81 Inglis
William, laborer, h 384 Gottingen
William, of Mitchell & Myers, h 128 Maitland
William E, clerk A H Buckley, bds 192 South
Mitchener, see Michener
Moakler, Ann, wid John, h 125 Gerrish
Geoffrey, truckman, h 125 Gerrish
John, bds 145 Brunswick
Lawrence, truckman, h 125 Gerrish
Mary A, Miss, h 123 Gerrish
Moffatt, Alexander, hackman Fraser Bros, h 122 Hollis
Elizabeth, h 202 Gottingen
Moir, see also Moore
Alexander, of W & A Moir, h 25 Starr
Charles B, of Moir, Son & Co, h 326 Gottingen
Harry S, of Moir, Son & Co, bds 26 Edinburgh
Helen, wid Alexander, h 30 Starr
James, surgeon captain A M S, h 54 Morris
James W, of Moir, Son & Co, h 26 Edinburgh
Jean Miss, bds 30 Starr
John D, surgeon major A M S, h 179 South Park
Leopold H, clerk, bds 127 North

MOIR, SON & CO., (Jas W Moir, executor), bakers and confectioners, 128 to 132 Argyle, corner Duke, see page 35

MOIR, W. & A., (Wm M Moir, Alex Moir), machinists and engineers, 210 to 224 Barrington, cor Hurd's Lane See page 36
William C, of Moir, Son & Co, h Jubilee Road, cor Edward
William M, of W & A Moir, h 387 Brunswick
Moland, Parker, proprietor Provincial Hotel, 77 Gottingen
Mollison, Alexander, shoemaker, h 38 Macara
William, shoemaker, h 9 Charles
Molloy, see also Malloy
James W, carpenter, h 40 Union
Thomas, painter, bds 52 Bedford Row
Maloney, Mary, wid Cornelius, h 590 Upper Water

269 Barrington, Two doors south of Jacob St. G. J. HAMILTON & SONS, Biscuits and Confectionery, Telephone 1185.

HOBEN & WOOTEN, Tinsmithing, Plumbing. 152 & 154 Granville St

N.S. NURSERY. Wedding Bouquets.
LOCKMAN STREET.

Momberquette, see Monbourquette
Monaghan, see also Monahan
Arthur, liquors, 124 Barrington, h 122 1-2 do
Charles, student, bds 319 Windsor
MONAGHAN & CO., (Geo Monaghan, Jas P Walsh), masons and contractors, 234 Gottingen. See side lines
Frederick L, asst city clerk, h 113 Lockman
George, of Monaghan & Co, h 234 Gottingen
James D, shipping clerk, bds 319 Windsor
James P, mason, h 230 r Gottingen
John W, bartender, h 122 1-2 Barrington
Joseph P, clerk, bds 319 Windsor
M Ed, employee J Dempster & Co, bds r 230 Gottingen
Mary, wid James, h 230 r Gottingen
Patrick, estate agent, h 319 Windsor
Patrick, truckman, h 101 Jubilee Road
Monahan, see also Monaghan
Mary, Miss, h 254 Agricola
Patrick, engineer No 5, h 15 Yale
William A, clerk T C Allen & Co, h Selden, e s
MONAMY, ERNEST A., boot and shoe dealer, best shoes, lowest prices, 82 Gottingen, bds 354 do
John G, moulder H M D, h 354 Gottingen
Monastery of the Good Shepherd, Quinpool Road
Monbourquette, Alexander, clerk, bds 195 & 197 Lower Water
Elias, laborer, h 51 Grafton
Frederick, laborer, h 132 Lower Water
Wm, of S LeBlanc & Co, Albion Hotel, 20-22 Sackville, bds do
Monck, Agnes, wid William, h 4 Fern Lane
Charles, carpenter, h 4 Fern Lane
Money Order Office, Post Office Building, Cheapside
Monroe, see also Munroe, Munro
Freeman, laborer, bds 226 Barrington
Mattie, wid Andrew, h 226 Barrington
Mont, Christina, wid Thomas R, h 307 Chebucto Road
Elizabeth, wid Joseph, Shirley, died June 12, '97
Frank, weaver cotton mills, bds 23 King's Place
George H, employee city works, h 23 King's Place
George H, jr, weaver cotton factory, bds 23 King's Place
John, h 288 Chebucto Road
John, jr, milkman, h 288 Chebucto Road
Joseph, teamster Wm McFatridge, h Quinpool Road
Joseph, teamster, h Shirley, n s
Joseph, pipe fitter Longard Bros, h 307 Chebucto Road

Steam Drilling and Rock Excavating.
MONAGHAN & CO.
234 Gottingen St.
Telephone 562.

IF YOU ARE GOING TO Hubley's Dye Works, 566 Upper Water Opp Dockyard.
By the electric cars get off at North St.

Robert Little, LIME and COLOR WASHING, Orders promptly attended to. 41 BLOWERS ST.

The Press and the People stand by The PEOPLE'S STORE, 68, 70 & 72 Gottingen St.

Mont, Joseph H, carriage builder DeWolfe, Son & Co, h 15 Duncan
Thomas, carriage painter, h 44 Quinn
Walter C, weaver cotton factory, bds 23 King's Place
William A, policeman, h 86 Agricola
William J, of Geo C Hartlen & Co, bds 185 Gottingen
Montague, Henry L, clerk H R Silver, bds 338 Gottingen
W F, Sergt A P D, h South Barracks
Montague House, Mrs J Hames, 468 Upper Water
Monteith, James, laborer, h Atlantic, s s
Margaret, wid Joseph, h 4 Bauer
Walter, temperate drinks, 115 Albermarle, h 113 do
Montgomerie, Jessie, wid Hugh, h 93 Cunard
Montgomery, Hugh, laborer, h Dartmouth
John W, dry goods and clothing, 80 Upper Water, bds Bedford
William R, clerk Union Bank of Halifax, bds 2 Inglis
Montreal House, F Memory, prop, 180 and 182 Upper Water
Moody, Alexander, printer, 225 Hollis, h 106 Creighton
Arthur W, machinist W & A, Moir, bds 116 Maynard
Grace Miss, school teacher, bds 64 Robie
Miss Harriet, housekeeper, h 9 Rottenburg
Maggie, school teacher, bds 64 Robie
Mary M, wid William, h 64 Robie
William, attendant Military Hospital, h 135 1-2 Gottingen
William J, foreman Acadian Recorder, h 116 Maynard
Moon, John, groom Robinson's stables, bds North
Mooney, Arthur, clerk prothonatary's office, bds 109 Cunard
David M A, engineer Acadia, h 25 Kaye
Delia, wid John, bds 54 Fenwick
Edmund A, carpenter I C R, h 26 West Young
E, school teacher, h 109 Cunard
James, employee W Fraser & Son, bds 100 West Young
Jeremiah, clerk, bds 100 West Young
Maggie, wid Matthew, h 317 Brunswick
Matilda, wid Andrew, h 109 Cunard
William B, printer, bds 25 Kaye
Moore, see also Moir
Abner B, moulder J Hillis & Son, bds 76 Roome
Abraham, sailmaker Geo Flowers & Son, h 68 Birmingham
Alexander, laborer, h south end Oakland Road, e s
Alexander, jr, emp Hx H & L Co, bds south Oakland Rd, e s
Andrew, teamster, h 3 Maple
Bridget, Mrs, groceries, h 68 Birmingham
Catherine, wid Joseph J, h 56 Victoria Road
Ellen Mrs, h 137 Creighton
Francis, stevedore, h 23 Charles
Frederick, blacksmith, h 56 Dresden Row

Le Bon Marche, Millinery & Fancy Dry Goods, 57 BARRINGTON ST. CORNER SACKVILLE ST.

Nova S

Moore, Frederi
George, la
Harry, ca
Hugh, mi
James, em
James, lab
James, liq
John, of
John, bds
John, labo
John, gard
John, labo
Maria, wid
Mary, wid
Patrick, lab
Patrick, tru
Robert D, t
Thomas A,
W C Henle
Walter S, B
William, tru
Wm, clerk
Wm, private
William A,
William H,
Wm McC, cl
Moran, see also M
Edward, groc
Samuel A, la
Thomas, chec
J William, fi
Morash, see also M
Amos, carpen
Charles, empl
Charles, carpe
Edward J, lab
James, laborer
John, bartend
John S, teams
Martha, dressm
Thomas, moul
Moreash, see also M
Albert, asst V
John, blacksmi
Joseph, laborer
Joseph, seaman

DR. J. A.

Nova Scotia Dairy, ALEX BOND, Proprietor PHONE 628. 35 KAYE STREET.

Moore, Frederick W, of Wellner, Moore & Partridge, h 89 Robie
George, laborer, h Proctor's Lane
Harry, carpenter, h 21 Duncan
Hugh, miner, bds 480 Gottingen
James, employee A S R, h 11 Kaye
James, laborer, h 137 Creighton
James, liquorman A S R, h East Young
John, of Martin & Moore, h 59 Duke
John, bds south end Oakland Road
John, laborer, h 58 Macara
John, gardener, h 5 Mulberry Lane
John, laborer Dockyard, h 270 Agricola
Maria, wid E H T, bds 260 Gottingen
Mary, wid John, h 59 Duke
Patrick, laborer, h 14 Almon
Patrick, truckman, h 76 Roome
Robert D, truckman, bds 76 Roome
Thomas A, storekeeper Plant wharf, h 22 Russell
W C Henley, reporter Bradstreet's, h 46 Charles
Walter S, Bank of N S, bds Hillside Hall, 21 South
William, truckman, h 20 Poplar
Wm, clerk H W Wentzell & Co, bds 293 Brunswick
Wm, private Leinster Regt, h West Young, n s
William A, hairdresser, 125 1-2 Gottingen, h 95 Maitland
William H, carpenter, h Duncan
Wm McC, clerk F D Corbett & Co, bds 22 Russell
Moran, see also Moren
Edward, grocer, 247 Brunswick, h 106 Pleasant
Samuel A, laborer, h 15 Campbell Road
Thomas, checker D W T, bds 25 Bauer
J William, fireman, bds 17 Campbell Road
Morash, see also Moreash
Amos, carpenter, bds Provincial Hotel
Charles, employee I C R, h 2 School
Charles, carpenter, bds 41 Bauer
Edward J, laborer, h 62 Birmingham
James, laborer, h 9 Gray's Lane
John, bartender Pictou House, bds 385 Barrington
John S, teamster, h 15 Compton Avenue, west side Robie
Martha, dressmaking, h south end Robie, w s
Thomas, moulder J Hillis & Son, bds Albert
Moreash, see also Morash
Albert, asst V G H, h 6 Dufferin Terrace, Coburg Road, s s
John, blacksmith, h 6 Dufferin Terrace, Coburg Road, s s
Joseph, laborer, h 421 Barrington
Joseph, seaman, bds 201 Lower Water

DR. J. A. MERRILL, Dentist, 97 Granville, Cor. George Street.

OFFICE, QUEEN BUILDING. 177 Hollis Street, HALIFAX.
ROYAL Ins. Co.
C. A. EVANS, Resident Secy. FRANK RHIND, City Agent.

Proprietors of the HALIFAX COOPERAGE, Established 1838. **L. Alfred Graves,** Barrels and Casks of all kinds kept in stock. Orders promptly attended to.

Moreash, Thomas E, blacksmith, Wood's wharf, Lower Water, h 1
Moren, see also Moran
F F, wid Wakefield, bds 9 Inglis
Mary, wid James, bds 11 Inglis
Martha E, wid James E, h 33 Tower Road
Sarah E, wid James A, h 188 Pleasant
Morey, Frank, laborer, h west end Duffus, s s
Henry, ship carpenter H M D, h 10 Gerrish
Richard, printer, h 84 Grafton
Morgan, Ada, employee Clayton & Sons, bds 5 Black
Arthur H, traveller Eastern Oil Co, h 7 Black
David R, butcher, h 41 Brunswick
Father Emmanuel, Rev, chaplain to the forces, bds 34 Morris
John, of Morgan Publishing Co, h 5 Black
Lieut, H M S Cordelia, bds Roanoke House, 35 North
Porteous, circulation supt Herald, bds Vernon
Sarah A, Mrs, h 5 Black
William, seaman, bds 215 Creighton
Morgan Publishing Company, 5 Black
Morgue and Halifax Dispensary, 70 Prince, cor Brunswick
Moriarty, Catherine, wid John, grocer, 93 Lower Water, h do
Edward, employee W H Donovan, h 19 James
Eugene, stevedore, h 31 Cornwallis
J Miss, saleswoman, bds 4 Rottenburg
James, compositor, bds 210 Creighton
John, steam fitter Power & Co, h 210 Creighton
John B, Rev, R C h Glebe House, Pleasant
John, laborer, 199 South, died June 18, '97
Mary, wid Thomas K, h 82 Lower Water
Mary, wid Timothy, h 347 Brunswick
Matthew, clerk, bds 4 Rottenburg
Michael, stevedore, h 210 Creighton
Patrick, laborer, h 2 Morris
Thomas, laborer, h 101 Argyle
Timothy, h 4 Rottenburg
Morine, A D, stenographer J F Frame, bds 48 Robie
C S, clerk, h 48 Robie
Frank, laborer, bds 18 Cunard
John D, sea captain, h 48 Robie
Lena M Miss, stenographer, bds 202 Morris
Martha, wid Henry, h 18 Cunard
Mary, wid Alfred, h 202 Morris
Moriscey, see also Morrisey
Annie, h 21 Brunswick
Catherine, operator Tel Co, bds 84 Dresden Row
James M, tailor's cutter, 84 Dresden Row, died Feb 6, '98

MERCHANT TAILOR, **OWEN P. HILL,** 66 Gottingen St. Door south McPherson and Freeman's New Building.

Jas. J. LeMarchant, Piano Maker. All kinds of musical Instruments tuned and repaired. 279 Barrington St.

W. L. KANE & CO., Fine Dry Goods and Materials for Art Needlework, 67 BARRINGTON STREET. —IMPORTERS OF—

Moriscey, Josephine, operator telephone Co, bds 84 Dresden Row
M P, cutter Clayton & Sons, h 84 Dresden Row
Margaret F, bookkeeper, bds 84 Dresden Row
Matilda Miss, bds 84 Dresden Row
Michael J, tailor's cutter, h 84 Dresden Row
Michael P, tailor's cutter, bds 84 Dresden Row
William J, student, bds 84 Dresden Row
Morley, see also Murley
Charles, employee A S R, h 52 Veith
John, brakeman I C R, h Longard Road, e s
Joseph, employee A S R, bds 52 Veith
Mary J, wid William, grocer, 53 Campbell Road, h 55 do
Morley-[illegible]ood, John, clerk Clayton & Sons, h 14 May
Morone, Matthew, porter J & M Murphy, bds 325 Brunswick
Michael, clerk J & M Murphy, bds 70 North
Morris, Alice M, Miss, furrier, bds 6 Artz Lane
Amy F, dressmaker, bds 6 Artz Lane
Arthur D, of Brander, Morris & Co, h 11 Compton Avenue
Arthur, messenger John Starr, Son & Co, bds 6 Artz Lane
Bella, wid James G, h 23 North Park
Florence, wid Robert, bds 281 South
Grace Miss, student, bds 12 South
Hugh, laborer, h 6 Artz Lane
John, caretaker public schools, h 91 Agricola
John W, of MacDonald & Morris, h 91 Agricola
Lucy, wid Rev W T, bds 32 Church
William, teamster, Halifax Grocery Co, h 456 Upper Water
Morrisey, see also Moriscey
Catherine, wid Patrick, h 43 Fenwick
Daniel, liquors, 211 and 213 Barrington, h do
John, stevedore, h 206 Grafton
John, stevedore, h r 30 Lockman
Kate Miss, tailoress, bds 30 r Lockman
Mary, wid James, h 48 Lower Water
Mary Ann, wid John, h 69 Dresden Row
Thomas, stevedore, h r 30 Lockman
Wm, plumber, bds Lower Water, near N S Brewery
William S, telegraph operator, h 134 Pleasant
Morrison, Alexander, employee Tobacco Factory, h r 78 Creighton
Alexander, shoemaker 132 Campbell Road, h 34 Macara
Alexander, carpenter Jas Carmichael, h 169 Lower Water
Alex Mrs, prop Melrose Restaurant, h 167 Lower Water
Alfred G, barrister, 43 Sackville, h 7 Victoria Road
Angus, h 65 Lockman
Catherine, wid Patrick, h 43 Fenwick
Charles, janitor Chalmers church, h 1 Granville

W. H. NEWMAN, FINE DIAMOND RINGS AND GOLD CHAINS. 110 Granville St.

Office, Queen Bdg., 177 Hollis St. HALIFAX. QUEEN Ins. Co. C. A. EVANS, Resident Secy. E. F. DOYLE, Asst. Secy.

ALEX. GRANT, Lumber, Shingles, &c.
Wharf—Lower Water, Foot of Morris St.
☎ PHONE 917.

Morrison, Daniel, clerk Daniel Johnston, bds 101 Robie
E & Co (E Morrison), com merchants, Market wharf, Lr Water
Edward, laborer, bds 6 Gray's Lane
Edward, of E Morrison & Co, h 90 Queen
Ewen, supt City Water Works, h 17 Compton Avenue
George E, painter, h 73 West
James C, h 11 Inglis
John, carpenter, bds 75 Dresden Row
John H, employee Moir, Son & Co, bds 81 Argyle
John J S, cashier S Cunard & Co, bds 12 Linden
Joseph, shoemaker, Sackville, cor Grafton, h Quinpool Road
Kenneth W, school teacher, h 17 Compton Avenue
Maggie, employee Moir, Son & Co, bds 65 Lockman
Mary, dressmaker, bds 6 Gray's Lane
Mary Ann, wid John, h 69 Dresden Row
Mary Miss, bds 17 Compton Avenue
Murdoch A, machinist, h 12 Linden
Neil, clerk Whitten & Carroll, bds 17 Compton Avenue
Peter M, Rev, D D, agt Pres church, 39 Duke, h Dartmouth
Purvis, apprentice W & A Moir, bds 17 Compton Avenue
Richard E, seaman, h 30 Salter
Robert E, seaman, h 30 Salter
Roderick D, clerk Mahon Bros, bds 12 Linden
Sarah, wid Kenneth, bds 17 Compton Avenue
William, clerk D A R, bds 34 Quinpool Road
William, stevedore, h 6 Gray's Lane
William P, jr, asst city engineer city hall, h Dartmouth
Morrow, Geoffrey, of W Stairs, Son & Morrow, h Bircham, west end Coburg Road, s s
Hugh, h 57 Queen
James, of S Cunard & Co, h 99 Morris
James, engineer, h 51 Campbell Road
John, painter, h 48 r Lower Water
MORROW, MATTHEW R., gen sales agent Dom Coal Co, Ltd, 171 Lower Water, h "Bilton Cottage," Francklyn, w s (phone 271)
Samuel, watchman, h 37 Birmingham
William H, watchman, bds 37 Birmingham
Morse, J E & Co (J E Morse & O E Smith, tea, 77 Upper Water
J E, of J E Morse & Co, h Wolfville, Nova Scotia
Mortison, J B, employee Fader & Co, h north end Gottingen, e s
Morton, Arthur, pressman, bds Mercer Avenue, s s
Arthur W, traveller A M Bell & Co, bds 226 Robie
Charles C, manager C C Morton & Co, h 10 South
Charles E, expressman, bds 176 North

OUR SPECIAL Men's Calf Bal, Goodyear, at $3.00 **P. J. McMANUS,** 235½ Barrington Street.

JAMES HILLIS & SON, STOVES, RANGES. Stoves repaired at short notice.
209 Hollis Street.

Carter's, Pomeroy's and Stephen's INKS for sale by **MORTON & CO.,** 143 Barrington St.

Morton, Charles L, expressman, h 176 North
MORTON & CO., (C C Morton, mang), booksellers and stationers, 143 Barrington. See top lines
Edward, laborer, h 11 Sullivan
Frank D, clerk Mahon Bros, bds 226 Robie
Frehill & Co (S G Morton, W C Frehill), flour and com merchants, Plant wharf, Lower Water
George H, wood turner J Dempster & Co, h 172 Agricola
George W, clerk Smith Bros, bds 226 Robie
James, employee J Dempster & Co, bds Mercer Avenue, s s
Lemuel J, h 30 Morris
Martha E, wid George E, h 10 South
Mary, wid Robert, h 226 Robie
Maude Miss, bds Brunswick
Robert, operator Direct Cable Co, h Windmill Road, Dartmouth
Selwyn G, of Morton, Frehill & Co, bds Lorne House Morris
Silvanus A teacher Halifax Academy, h 11 Carleton
William, bookbinder, h 14 Brunswick
Wm J, pattern maker, Macdonald & Co, h Mercer Avenue, s s
Welsford, clerk W Stairs, Son & Morrow bds 226 Robie
Moseley Mary I, Miss, teacher Morris street school, h 56 Queen
MOSER, ISAIAH, general groceries, Pork and country produce. Butter and cheese a specialty 166 Gottingen, cor Gerrish, h 90 Gerrish
Mosher, A M, Miss, teacher D & D Institution, bds do
Albert, bds 2 Lorne Terrace
Elias, carpenter, bds 52 Creighton
Elijah, h 89 Windsor
Enos, carpenter, bds 16 Macara
Francis wharf builder, h 11 Welsford
Frederick, wharf builder, h 49 North Park
Fredk W, bookkeeper Methodist Book Room, bds 125 Argyle
Henry M, bookkeeper Drysdale & McInnes, bds 56 Queen
Henry W, clerk Black Bros & Co, bds 6 Lorne Terrace
John H, sea captain, h 28 Dresdon Row
Loran, carpenter I C R, h 28 North Starr
M Miss, dressmaker, h 61 Creighton
Minnie Miss, Teacher D & D Institution, 239-249 Gottingen
Philip H, wharf builder, h 5 North George
Richard, moulder Hillis' Foundry, h 20 Veith
Saul, contractor, h 6 Lorne Terrace
Thomas A, pork dealer, 139 1-2 Gottingen, h do
Willoughby J, police officer, bds 28 Dresden Row
Moss, Frederick W, machinist H M D, h 17 Artz Lane
Harvey J, photographer, 2 7 Barrington, bds Carleton House

PANSY BOOKS, Methodist Book Room, 141 GRANVILLE STREET.

W. J. MURRAY, General Manager, Metropole Building. **The Mutual Reserve Fund** HAS OVER 4,000,000 OF A SURPLUS IN SIXTEEN YEARS.

LEVY & MICHAELS, WHOLESALE AND RETAIL JEWELLERS, ROY BUILDING, 65 Barrington Street.

Be sure to CALL AT THE PEOPLE'S STORE 68, 70 & 72 GOTTINGEN STREET.

Moss, L Beaumont, Central Cigar Store, bds 66 Spring Garden Rd
Major, h 89 Dresden Row
Mothersill, Thomas, gen agent N Y Life, h 16 Lucknow Terrace
Mott, Charles E, groceries, 95 Upper Water, h 59 Gottingen
Charles F, h 187 South Park
Guy L, student, bds 187 South Park
John P & Co (J W Allison, F J Ward), spice and chocolate manufacturers, office 233 Hollis, cor Duke, works, Dartmouth
Moules, Charles, carpenter, bds 48 John
Thomas, mason, h 48 John
William P, mason, h Cork, s s
Moulton, John J, laborer, h 11 Lawrence
Mount, Catherine, wid James h Barrington
Mountain, James, laborer, bds 40 Agricola
Major H, Wellington Barracks
Michael, grocer, 86 Maitland, h 88 do
Michael, engineer, h 90 Brunswick
William C, groceries, 40 Agricola, h do
Mowatt, Barbara, wid James, bds 93 Kenny
Simon H, laborer, h 5 Roome
Mowbray, Edward, laborer, h 23 Bauer
Edward, clerk Clayton & Sons, h 23 Bauer
Edward A, tea mixer John Tobin & Co, h 23 Bauer
J Arthur C, chief clerk A & W Mackinlay, h 23 Victoria Road
Thomas, com merchant and agent W C McDonald, Montreal, 1 Bedford Row (phone 46), h 49 Queen (phone 633).
Mowbridge, Mary, employee Moir Son & Co, bds 60 Sackville
Moxon Richard B, truckman, h 22 Duffus ,
Thomas J, carpenter, h 24 Duffus
William Henry carpenter, bds 16 Campbell Road
Muckley, Kate, wid Walter, h 181 Grafton
Mudge, James, boatman Queen's wharf and grocer, 2 Grafton, h 4 do
Muhlig, Christina, wid George, bds 269 Robie
Muir, Alice, wid William, h Agricola extension, e s
Andrew, of Wm Muir, Son & Co, h 133 Morris ,
Arthur, salesman W & C Silver, bds 101 Queen
Fenwick, confectioner, bds Agricola extension, e s
James, baker, h 376 Campbell Road
Parker, carpenter, bds Agricola extension, e s
Seymour, dyer, bds Agricola extension, e s
William, of Wm Muir, Son & Co, h 1 Annandale
William, barber, bds 376 Campbell Road
William, Son & Co (Wm Muir, A Muir, J A Calder), wholesale flour merchants, 213 and 215 Lower Water
Muirhead, Alexander, stenographer, bds 11 Vernon
Joseph, manufacturers' agent, h 11 Vernon

DR. J. A. MERRILL, DENTIST, 97 GRANVILLE Cor. George St.

Roses and Choice Cut Flowers. LOCKMAN STREET. N.S. NURSERY.

Muirhead, Thomas, engineer, h 10 Thompson's Lane
Joseph, pipe fitter, h 21 Yale
Muise, Anthony, laborer, h 132 Lower Water
John J, steward, h 75 Lower Water
John Mrs, h 75 Lower Water
Peter, laborer, h 164 Lower Water
Mulcahie, see also Mulcahy
Bessie Miss, dressmaker, bds 121 Maynard
John, carpenter, bds 200 Upper Water
Mary Ann, wid Nicholas, h 121 Maynard
Mulcahy, see also Mulcahie
Bart J, ast supt Poor's Asylum, h Poor's Asylum, South
Cornelius J, cooper Geo E Boak & Co, h 147 Creighton
Edward, clerk, bds 204 Lockman
James P, clerk Cragg Bros & Co, h 27 Lockman
Joseph, postman, h 35 Bauer
Mary, wid Michael, bds 25 Lockman
Michael, engineer, h 25 Lockman
Michael, driver F J Quinn, bds 27 Lockman
Patrick, clerk P O, h "Earnscliffe," 33 College
Thomas, clerk P J McManus, bds 27 Lockman
Thomas, butcher, h 11 Agricola
Thomas J, tide waiter, h 206 Lockman.
T P, dry goods, 308 Barrington, cor Cornwallis, h 18 Cornwallis
William, pipe fitter, h 206 Lockman
Muldowney, J, messenger city prison, 9 Sullivan, died June 10, '97
Margaret, wid John, h 9 Sullivan
Michael, laborer, bds 9 Sullivan
Thomas J, plumber, h 278 Maynard
Mulgrave Park, Campbell Road, cor Roome
Mulhall, Fanny E, wid John, h 31 Victoria Road
Frances E, saleslady Webster, Smith & Co, bds 31 Victoria Rd
Mulkern, Michael, carpenter, bds South, s s west end
Thomas J, farmer, h South, s s, west end
Thomas J, jr, gardener, bds South, s s, west end
Mullaly John M, painter, h 21 John
Pierce laborer, h 60 Maitland
Thomas, carpenter, h 17 John
Mullane, George J, trunkmaker, bds 107 Creighton
Henry P clerk, bds 107 Creighton
John, groceries and liquors, 31 and 33 West, cor Agricola, h 52 and 54 Agricola
Margaret wid Timothy, h 107 Creighton
Thomas W, clerk W Stairs, Son & Morrow, bds 54 Agricola
Timothy, clerk, bds 54 Agricola

See Our Ladies' Special DON BUTT. at $1.50
P. J. McMANUS, 235½ Barrington St.
If you need any HAY call at McDonald's, 176 Gottingen Street.

W. A. MALING & Co., Wholesale & Retail MEAT & POULTRY DEALERS. 108 & 110 Barrington St.

THE BUILDING SOCIETY, 95 HOLLIS STREET.
Thousands of Homes Paid for through

Mullane, Timothy E, conductor I C R, bds 107 Creighton
Mullaney, Bertram P, printer Herald Office, bds 101 Gerrish
Christopher St G plasterer, bds 101 Gerrish
Hugh, clerk, bds 101 Gerrish
Susan, wid Patrick, h 101 Gerrish
Mullelly, Johanna, Miss, h 17 John
Mullins Ada A dressmaker, bds Argyle
Annie Miss, employee Clayton & Sons, bds 105 Kempt Road
Charles C, barber, 2 Salter, bds 210 Lower Water
Driscoll, steward, bds 185 Brunswick
Edward, sparmaker, h 16 Tower Road
James, laborer, h 105 Kempt Road
James, plasterer, bds 186 Upper Water
John, tailor, bds 185 Brunswick
John P, fireman sugar refinery, h 129 Campbell Road
John W, clerk, bds 185 Brunswick
Lawrence, sparmaker, bds 210 Lower Water
Lenora Miss, employee Clayton & Sons, bds 105 Kempt Road
Leo W, employee Clayton & Sons, bds 105 Kempt Road
Mary A, wid John, h 141 Argyle
Michael, bartender, h 185 Brunswick
Minnie, employee Taylor's factory, bds 141 Argyle
Patrick, fisherman, h 210 Lower Water
Patrick, laborer, h 129 Campbell Road
Peter, pipe-fitter, bds 185 Brunswick
Timothy J, clerk J W Heckman, bds 185 Brunswick
William L, clerk, bds 105 Kempt Road
William, sparmaker, h 210 Lower Water
Mullinson, Alexander, shoemaker, 132 Campbell Road, h do
Mulroney, Catherine, wid John h 131 South Park
John, contractor, h 408 Upper Water
Mary, wid John, variety, 406 Upper Water, h 408 do
Matthew ,clerk bds 325 Brunswick
Mulroy, James, laborer, h Union
Mumford, Albro, clerk Clayton & Sons, h 145 South Park
MUMFORD BROS., (Mark C Mumford), produce and commission merchants, 48 1-2 Argyle. See page 42.
Clifford A, druggist, 49 Campbell Road, h 38 Kaye
Emanuel C, salesman, h 76 North
Francis, wid William B, bds 145 South Park
George E, tinsmith, h 117 Cunard
Heber P, car inspector I C R, h 31 North Starr
Herbert W L, plumber Power & Co, h 11 Duncan
Inglis T, carpenter, h 32 Lawrence
John Edward, tinsmith, bds 117 Cunard
Mark C, of Mumford Bros, 48 1-2 Argyle, h 46 Robie

Le Bon Marche, LADIES' FINE WHITEWEAR, 57 Barrington Street, Cor. Sackville Street

Levy & Michaels, Wholesale and Retail JEWELLERS. Roy Build'g, 65 Barrington St.

Mummery, Charles, carpenter, h 135 1-2 Gottingen
Munnis Alexander T, clerk J K Munnis, bds 7 Maitland Terrace
Chas H, bookkeeper W Muir, Son & Co, bds 7 Maitland Terrace
MUNNIS, JAS. K., clothier and merchant tailor, 114 Upp Water, corner Jacob, h 7 Maitland Terrace. See page 6
John, sergt Royal Canadians, h 98 Lockman
William S, salesman, 100 and 102 Upper Water, h 36 Starr
Munro Angus, of Knight & Munro h Kirbys Lane, 128 r Tower Rd
Christina, h 214 Albermarle
Donald, blacksmith, h 99 Union
Elizabeth, wid Hugh, h 208 Albermarle
George, laborer, h 187 Grafton
G F, chemical clerk V G Hospital, Tower Road
Hector, seaman S S Barcelona, h 18 Creighton
Isabell, wid Hugh, h 33 Brenton
James, moulder, bds 99 Union
John, employee D A R, bds 1 Ross
J E, mgr G J Hamilton & Sons, bds Carleton House, Argyle
Mary Miss, bds 33 Brenton
Mary, wid George, 28 1-2 Agricola
Mary, wid George, h 1 Ross
William, groom Robinson's stables, bds Beech Hill
William, laborer, h Grafton
Munroe, Freeman, teamster Henry Baker, bds 226 Barrington
Hugh, pilot, h 13 Dresden Row
John M, clerk W H Johnson Co, Ltd, h Dartmouth
Maggie Miss, employee Clayton & Sons, bds 13 Dresden Row
Muntin, James, bottler Kelley & Glassey, h 198 Hollis
Murberg, Carl, asst chef Halifax Hotel, bds do
Murdoch, George J, brakeman I C R, h 44 Bloomfield
James Henry storekeeper John Cronan, h 32 Henry
John D, clerk J S Hubley, bds 44 Bloomfield
Joseph, coal dealer, h 98 Brunswick
MURDOCH'S NEPHEWS, wholesale dry goods, T K Jenkins, mgr, 184 Hollis, corner Prince See page 32.
Murphy, Albert laborer, h 13 Argyle
Allan, clerk, bds Quinpool Road, n s
Amelia wid James H, h 38 Kent
Anastasia, wid James, h 47 r Brunswick
Andrew G, gardener, h 126 r South
Anne, wid John J, groceries, 438 Upper Water, h do
Ann S, wid John, h 63 Cunard
Annie Miss, employee G A Thompson's factory, bds Hunter, s s
Annie D, clerk G M Smith & Co, bds 201 Pleasant
Arthur, lather, bds 3 Sarah
Arthur, painter, bds 6 Kenny

W. J. MURRAY, Gen. Manager, Metropole Building. The Mutual Reserve Fund has saved its policy-holders over $45,000,000 they would have had to pay Old System Companies.

IF YOU ARE GOING TO HUBLEY'S DYE WORKS, 566 Upp. Water, Opp. Dockyard. By the Electric Cars, get off at North St

A. E. McManus, Tailor and Outfitter, 131 Hollis, cor Sackville Street

Murphy, Bernard, laborer, h 29 Maynard
Bridget, wid, 27 Oxford, died Sept 1, '97
Colin, employee Moir, Son & Co, bds 10 Brunswick Court
& Clancey (L D Murphy, J F Clancey), victuallers, 95 Gottin
Daniel, servant, bds 84 Morris
Daniel, carpenter, h 214 Agricola
Daniel, dairyman, h 8 Swaine
Dennis, laborer, h Livingstone, n s
Dennis P, tailor, bds r 12 Lockman
Dominick, laborer, h 34 Blowers
E F, Rev, D D, V G, Glebe House Pleasant
Edith Miss, employee Moir, Son & Co, bds 6 Kenny
Eliza, wid John, h 184 Campbell Road
Frank, mason, h 23 Grafton
Frank J, com traveller Smith Bros, h 174 1-4 Agricola
Frederick, merchant tailor, 152 Upper Water, h 24 1-2 Blowers
Fredk R, employee Taylor's factory, bds 120 Brunswick
George A, civil engineer, bds 3 Jubilee Road
Gerald, Rev, R C, h 311 Brunswick
Gertie Miss, tailoress Robt Stanford, bds 18 Brunswick
Harriet, Madame, school teacher bds Sacred Heart Convent
H C, clerk Smith Bros, bds Dartmouth
Helen, employe Moir, Son & Co, bds 6 Kenny
Helena Miss, clerk, bds r 4 Proctor's Lane
Isaac, bds 28 Grafton
J & M (John Murphy, Michael Murphy), wholesale dry goods, 17-19 Duke
James, driver fire engine, h 181 Albermarle
James, cooper Kavanagh & Co, h 19 Falkland
James, carpenter, h 6 Kenny
James, laborer, h 92 Upper Water
James, gardener, h 114 r Hollis
James E, carriage builder, 184 Gottingen, h 57 Cunard
James W, janitor Bedford Chambers, h 74 Bedford Row
Jane, wid Joseph, h 69 Brunswick
Jane, wid Philip, h 14 Birmingham
Jeremiah, shoemaker, 187 Lower Water, h 41 Carleton
John, laborer, h 116 Lower Water
John, h St. Patrick's Glebe
John, carpenter, h 226 Barrington
John, laborer, h 510 Upper Water
John, laborer, h Tobin's wharf, Upper Water
John, of J & M Murphy, h 106 Dresden Row
John, carpenter, h 4 Prince William
John, laborer, h 4 Penny's Lane
John, nurse Poor's Asylum, h 27 Robie

Stands by the People, meeting their wants at wonderfully low prices.
The People's Store,
68, 70 & 72 Gottingen Street.

Jas. J. LeMarchant, PIANOS on the installment plan. 279 BARRINGTON ST.

LEVY & MICHAELS, Wholesale and Retail JEWELLERS. ROY BUILDING, 65 Barrington St.

Murphy, John, clerk Leaman's store, No. 2, bds 39 Maitland
John, clerk Can. Gen Elec Co, bds 11 Cornwallis
John, waiter city club, h 18 Rottenburg
John, cooper Gunn's Mills, bds 184 Campbell Road
John J, jeweller, h 438 Upper Water
John J, civil engineer, bds 3 Jubilee Road
John L, machinist, bds 3 Sarah
John M, bookkeeper J & M Murphy, bds 106 Dresden Row
John P, blacksmith, 121 Grafton, h 193 Oxford
John P, mason bds 3 Sarah
John T janitor engine house, 69 Brunswick
Joseph, bds 28 Grafton
Joseph, laborer, h r 4 Proctor's Lane
Joseph D, clerk, h 70 Brunswick
Josephine Miss, bds 4 r Proctor's Lane
Julia Miss, tailoress, bds 102 Lockman
K Miss, tailoress Robt Stanford, bds Argyle
Kate Mrs, second-hand dealer, 215 Albermarle, h do
Lawrence, laborer, h 12 Argyle
Leo, laborer, bds 28 Grafton
Leo, gardener, h 2 Thompson's Lane
Lewis, coachman, h 16 Rottenburg
Lewis D, of Murphy & Clancey, h 120 Brunswick
Lily, employee Clayton & Sons, bds 32 Starr
M Miss, milliner W H Cabot, bds Dartmouth
Margaret, bds 18 Rottenburg
MURPHY, DR. MARTIN, prov engineer, Province Building, h 3 Jubilee Road
Martin, jr, civil engineer, bds 3 Jubilee Road
Martin, laborer, h 10 North Brunswick Court
Martin, carpenter, h Tower Road
Mary Miss, tailoress, bds 10 r Lockman
Mary Miss, h 38 Dresden Row
Mary Jane Miss, bds 201 Pleasant
Matthew, teamster, h r 12 Lockman
Maurice, laborer, h 46 r Lower Water
Michael, operator chemical engine, h 30 Grafton
Michael, porter city club, h 28 Dresden Row
Michael, of J & M Murphy, bds Halifax Hotel
Michael, shoe cutter, h 95 Maitland
Michael, seaman, h 86 Upper Water
Michael, stevedore, h 11 Cornwallis
Nancy, wid Frank, h 40 Henry
Nellie, saleswoman, bds 69 Brunswick
Oliver L, tailor Scovil & Page, bds 75 Argyle, Clifton
P, color sergt B Company, Wellington Barracks

Berlin Wools, Yarns, Fine Wools. WILLIAM CROWE, ALL KINDS OF LADIES' FANCY WORK AND MATERIALS. 133 Barrington Street.

W. H. NEWMAN, Souvenir Spoons and Novelties, 110 Granville St.

Teachers' Bibles, Oxford Queen's Printers and Bagsters at **Morton & Co's.,** 143 Barrington St.

Murphy, Patrick, carpenter, bds 184 Campbell Road
Patrick, laborer, h 12 Argyle
Patrick J, carpenter, h 1 John
Peter, teamster, Hx Breweries Co, bds 67 Granville
Peter, shoemaker, h 120 Brunswick
Rebecca Miss, bds 28 Victoria Road
Simon, carpenter, h Market wharf
Sophie, tailoress Robt Stanford, bds Sarah, cor Agricola
Stella Miss, nurse Infants' Home, Tower Road
Stephen, clerk W & C Silver, h 79 Buckingham
Stephen, clerk Brown & Webb, bds 69 Duke
Stephen J, electrician, bds 69 Brunswick
Stephen, laborer, bds 215 Albermarle
Susan, wid Michael, h 11 Rottenburg
Thomas, student, bds 106 Dresden Row
Thomas, bds 14 Birmingham
Thomas, seaman, h 307 Barrington
Thomas, employee Moir, Son & Co, bds 369 Barrington
Thomas, student, bds 8 Swaine
Thomas, tailor, bds 24 1-2 Blowers
Thomas, laborer, h 86 Brunswick
Timothy, laborer, h 4 Albermarle, cor Blowers
Vincent, checker I C R, h 42 John
William, teamster, h 65 Maynard
William, seaman, h 39 1-2 Gottingen
William, teamster Wm McFatridge, h 65 Maynard
William, driver Gas Works, h 6 Gas Lane
William, checker Dom Coal Co, h 230 Upper Water
William, storekeeper Jno Cronan, h 163 Gottingen
William, laborer, bds Birmingham
William, laborer, h 217 Albermarle
William, rigger, John Cronan, h 169 Gottingen
William J, clerk D A R, bds 219 Brunswick
W N & Co, A E Currie, successor, 208 Argyle
William S, barber Royal Hotel, h 31 Granville
Murrans, John, sailor, h 12 Argyle
Lawrence D, liquors, 96 Gottingen, h do
N Miss, operator tel Co, bds 140 1-2 Creighton
Murray, A H Stewart, student, bds 141 Spring Garden Road
Alexander, clerk Harry Brown, bds 50 Argyle
Alexander H, farmer, bds Dutch Village Road, w s
Alma Miss, millinery, bds 100 Grafton
Bridget, wid David, h 24Cornwallis
Bridget, wid James P, h Longard Road
MURRAY, C. DICKIE, physician and surgeon, 327 Brunswick, h do; telephone 689

THE BUILDING SOCIETY, LOANS ON REAL ESTATE, INTEREST SIX PER CENT. 95 HOLLIS STREET.

Our Stock of **Mandolins & Guitars** is by far the largest in Halifax, and our prices are right **W. & A. GATES** 111 Granville St.

N.S. NURSERY. Floral Designs
LOCKMAN STREET.

Murray, Charles M, insurance clerk, bds 28 Allen
David C, tailor, bds 24 Cornwallis
David W, car inspector I C R, h 8 School
Duff, student, bds 50 Argyle
Edward, commercial traveller, h 136 Lockman
Elizabeth, wid Walter, h 162 Albermarle
Emma, Miss, h 2 Robie
Florence, Miss, clerk M A Boreham bds 136 Lockman
Frank, employee H and L Co, h 4 Tower Road
George, color sergeant 2nd Leinsters, h 246 Lockman
George H, Hon, provincial secretary, Province Buildg, Hollis
George L, traveller Smith Bros, h 42 Carleton
George R, h "Sunnyside," Dutch Village Road, west side
George W, clerk A S R, bds 7 North Park
Gilbert, tailor Robt Stanford, h 14 Moran
Howard, clerk L Hart & Son, bds 136 Lockman
Howard Prof, Dalhousie College, h 15 Spring Garden Road
James A, barber, 3 Upper Water, h 39 Cunard
James P, milk dealer, h Longard Road
John, teamster, h Agricola Extension, east side
John, laborer, h 36 Dresden Row
John R, retired paymaster, h 7 North Park
Mary, Mrs, h Young or Islesville
Nora, Miss, h 58 Prince
Norman G, student, bds "Studley," Coburg Road, s s
Robert, Rev, editor Presbyterian Witness, 40 Sackville, h "Studley," Coburg Road, s s
Robert, employee H M Dockyard, bds 24 Cornwallis
Robert, driver Globe Laundry, h Poplar Grove

MURRAY, ROBT. H., B. A., LL. B., (Dal), LL. M., (Cornell), Barrister, Solicitor, &c., Office. 52, Metropole Building, 193 Hollis, bds "Studley."

Robert T, Queen's printer, Provincial Building, h 101 Cunard
Sabina, wid Rev Thos H, h 50 Argyle
Susan, wid John, h 136 North
Susan B, Miss, bds 92 Pleasant
Walter C, professor Dalhousie College, h 141 Sp Garden Road
Walter E, clerk, h 38 Brunswick
Walter S, clerk L Hart & Son, bds 136 Lockman
William, victualler, 408 Gottingen, h Lady Hammond Road
William, Governor City Prison, h north end Gottingen, w s
William, farmer, h Dutch Village Road, west side
William, clerk Scovil & Page, bds 31 Spring Garden Road
William, express agent Dom Express, bds 16 South

Ice ! Ice ! Ice ! When you want ICE it will be to your advantage to order it from OTTO, P O Box 204, Dartmouth. Phone 37.

2354 Barrington Street. P. J. McMANUS, —DEALER IN— Fine Boots & Shoes.

J. D. MANUEL, Beef, Mutton, Lamb, &c PHONE 784. 210 ARGYLE STREET,

has had more official examinations than any other Insurance Company in the world, and has never had an adverse report.

The Mutual Reserve Fund,

W. J. MURRAY, Gen. Manager Metropole Bdg.

Murray, William, cook dining car I C R, bds 15 North
William A, carpenter, h 31 Starr
William H, grocer, bds Lady Hammond Road, n s
William V, clerk People's Heat and Light Co, h 174 South
MURRAY, W. J., genl manager Mutual Reserve Fund Life Association of New York, Room 35, Metropole Building, h 28 Allen; see side lines
Museum, Post Office Building, Hollis
Musgrave, B, Miss, clerk J W Wallace, bds 202 Lockman
MUSGRAVE & CO., (Geo Musgrave), commission and general merchants, steamship agents, Phelan's Wharf, 117 and 119 Lower Water
George, of Musgrave & Co, h 104 Inglis.
Howard, baker, bds 96 Agricola
John D, car inspector I C R, h 202 Lockman
William H, baker, 49 John, h 96 Agricola
Muttart, Frank B, printer, bds 32 Buckingham
Mutton, John, employee S S Halifax, h 11 Lawrence
MUTUAL (THE) LIFE INSURANCE CO., OF NEW YORK, J A Johnson, genl agent, Chas J Seaman, cashier; 31 George, cor Granville
MUTUAL RESERVE FUND LIFE ASSOCIATION, OF NEW YORK, W J Murray, gen mang, room 36, Metropole Building, 193 Hollis (phone 376)
Myatt, see also Myett
Ephraim, laborer, bds 114 r Hollis
Frank, laborer, h 74 Creighton
Frank Jr, carpenter, bds 74 Creighton
George, carpenter, bds 74 Creighton
James F, laborer, h Birmingham
Martin, carpenter, h 44 Smith
Peter, laborer, bds 114 r Hollis
Myers, Albert E, carpenter, h 10 McCully
Archibald, tinsmith, h 6 May
B, Miss, tailoress Robt Stanford, bds 59 Buckingham
Catharine, wid John, h 77 Almon
Charles, tinsmith, George Rent, h 137 Creighton
Edward J, shoemaker, J W Heckman, h 59 Buckingham
Ella, wid Daniel, bds Longard Road, e s
George, shoemaker, 59 Buckingham, h 61 do
George, Jr, shoemaker J W Heckman, bds 59 Buckingham
George A, foreman baker, h 130 Creighton
Harry, baker, Scrivens & Sons', h Chebucto Lane, of Chebucto
J W, of Mitchell & Myers, h Gottingen
James, laster Taylor's factory, h 43 Agricola

Le Bon Marche, KID GLOVE EMPORIUM, 57 Barrington Street.

W. L. KANE & CO., —IMPORTERS OF— FINE DRY GOODS & MATERIALS FOR ART NEEDLEWORK. 67 Barrington Street.

Myers, James W, employee I C R, h Longard Road, e s
John, weaver Cotton Factory, bds 77 Almon
John, laborer, h 229 Albermarle
MYERS, JOHN E., tinsmith and plumber, 90 Gottingen, h 43 Creighton; see side lines
John, Jr, clerk, bds 3 Creighton
Joseph, laborer, h Longard Road
Margaret, wid William, bds 130 Creighton
Minnie, Miss, clerk E & K Conway, bds 83 Birmingham
Philip, wharf builder, h 496 Gottingen
Robert, letter carrier, h 8 Needham
Robert B, printer, bds 25 Edward
Susan, Miss h 105 Cornwallis
William A, beer shop, 134 Gottingen, h do
William A, of Mitchell & Myers, h 33 Maynard
William H, butcher, h 62 Dresden Row
William J, machinist, h 22 John
Myett, see also Myatt
Charles, carpenter, h 24 Jubilee Road
Eliza, employe Globe Laundry, bds 112 Lower Water
James, bds 24 Jubilee Road
James, teamster, h r 10 Birmingham
Oliver, carpenter, h 4 Maple
Peter, carpenter, bds Jubilee Road, n s
William, pork butcher J H Emmett, h 93 Jubilee Road
Myles, Mary, Miss, employee Clayton & Sons, bds 169 Brunswick
Mylius, Charles N, Capt, postmaster Morris street post office, 38 1-2 Morris, h 30 Church
Louis J, of Hattie & Mylius, h 36 1-2 Brenton
Myra, Albert, salesman, h Clifton
Alfred, carpenter, h Agricola Extension, east side
Charles, cooper Moir, Son & Co, h north end Gottingen, w s
Charles W, salesman A Wilson & Son, h 16 Victoria Lane
Edward, carpenter, h 20 Macara
John E, laborer, bds north end Gottingen, w s
Thomas, helper W Davidson & Co, h 92 Cornwallis
Walter H, liquor man A S R, h 56 Union
William, teamster, h 16 Victoria Lane

N

Nagle, Charles, laborer, h 8 Bauer.
Grace, Miss, bds 33 Maynard
William F, clerk, h 51 Atlantic
Napier, Patrick J, cooper R I Hart, h 14 Rottenburg
Narson, Edward, Mrs, h 6 James
Nash, James F, painter, 50 Agricola, died Nov 21, 1897.

IF YOU ARE GOING TO HUBLEY'S DYE WORKS, 566 Upp. Water, Opp. Dockyard. By the Electric Cars, get off at North St.

Stoves and Tinware, 90 Gottingen St. J. E. MYERS, Kitchen Utensils, 90 Gottingen Street.

W. A. MALING & Co., Wholesale & Retail MEAT & POULTRY DEALERS, 108 & 110 Barrington St.

Nash, Michael, painter, bds 50 Agricola

NATIONAL ASSURANCE CO., OF IRELAND, FIRE,
Alfred J Bell agent, 105 Hollis

Nauffts, A N, bookkeeper W H Schwartz & Sons, h 151 Morris
Franklin, laborer, bds 15 May
George, spinner cotton factory, bds 15 May
George A, machinist, h 39 Creighton
Isaac, carpenter, h 13 John
John E, bds 15 May
Margaret, wid John, h 68 Maitland
Margaret, wid John, h 18 Cunard
Stewart, cabinet maker, bds 15 May
William J, cabinet maker, h 15 May

Naugle, Annie, h 456 Upper Water
Robert J, shipwright, h 97 Maitland

Nauss, Arthur, clerk Wm Nauss, bds 163 Lower Water
William J, groceries, com merchant, 163 Lower Water, h do

Naylor, Charles B, of J B Naylor & Son, h 20 Spring Garden Road
George, employee Moir, Son & Co, h 171 Grafton
Henry A, baker, h 171 Grafton

THE PEOPLE'S STORE, Does Business on a strictly CASH Basis. 68, 70 and 72 Gottingen Street.

NAYLOR, JOHN, (Established 1875.)
Auctioneer, Valuer and Real Estate Broker,
HORSE and CARRIAGE MART.
79 and 81 GRANVILLE ST.,
Post Office Box 352. Telephone 407.

NAYLOR, JOHN B. & SON, (J B Naylor, Chas B Naylor), plumbers, etc., 22 Spring Garden Road; see page 11
John B, of J B Naylor & Son, h 130 Spring Garden Road
John W, bookkeeper J B Naylor & Son, bds 130 Spg Gn Rd
Lemuel J, machinist, h 123 Creighton
William G, crier county court, h 16 Church
William H, shipwright, bds 24 John

Nazer, William C, coachman, h 79 Tower Road
William, Jr, drug clerk, bds 79 Tower Road

Neal, see also Neil, O'Neil, O'Neill
Arthur S, clerk S Cunard & Co, bds 8 Carleton
Charles, storekeeper M & F, h 443 Brunswick
Charles Jr, bookkeeper, bds 443 Brunswick
Fanny, wid Michael, h 218 r Gottingen
James, painter, h 11 Kaye

G. R. ALLEN, Paints, Oils, Glass, Putty, etc., always on hand. 130 QUEEN STREET.

CROWELL BROS., Enamelled Ware, Saucepans, Etc. 81 Upper Water Street.

Neal, Richard H, of Geo E Smith & Co, h 17 Dresden Row
William H, h 8 Carleton
William H, Jr, clerk Dom Coal Co, bds 8 Carleton
Nearing, George, laborer, h 178 Upper Water
Jeremiah, stevedore, bds 30 r Lockman
Neary, Edward, sailmaker, bds 178 Upper Water
Henry, pressman, h 17 Maitland
Henry W, employee Water Works, h 17 Maitland
James, variety, George, cor Grafton, h 137 Grafton
James, laborer, h 48 r Lower Water
Neat, Jane, wid William, bds Cedar, s s, cor Maple
Thomas, laborer, h 52 Grafton
Needham, Peter, seaman, h 14 Gerrish
Negus, Beatrice, wid Henry, h 33 Maynard
Frank, laborer, h Gottingen
Harry, drug clerk, h 62 Brunswick
Nehiley, Angeline, wid Michael, h 30 Granville
John, clerk, bds 30 Granville
Michael, bds 30 Granville
Michael, stevedore, 30 Granville, died Jan 9, 1898
Thomas, cooper, h 110 Hollis
Neil, see also Neal, O'Neill, O'Neil
James, painter, h 11 Kaye
Neilson, William A, shipwright H M D, h do
Neily, J B, commission merchant, Liverpool Wharf, Upper Water, h 1 Lorne Terrace
Neish, David, Rev, Church of England, h 17 Morris
Nelson, Alexander, machinist, bds 510 r Upper Water
Charles, laborer, h Cornwallis Lane
Charles E, supt docks S Cunard & Co, h 254 Upper Water
James, laborer, h 236 Gottingen
John, machinist H M D, bds 510 r Upper Water
Lettie, Miss, nurse V G Hospital, bds do
Minnie, tailoress H St C Ruggles, bds 23 Sackville
Sarah, wid Julius, h 510 r Upper Water
Thomas F, stevedore, h 23 Sackville
William, ship carpenter, bds 510 r Upper Water
Nesbitt, see Nisbet, Nisbett
Netherton, Henry, sailmaker, h 154 Argyle
Netting, James, blacksmith H M D, h 8 Veith
James H, plumber, bds 8 Veith
Neville, Annie, wid Thomas, h 15 Bilby
Charles E, steward S S Newfoundland, bds 15 Bilby
Eliza J, wid Thomas, bds 185 Upper Water

OFFICE, QUEEN BUILDING, 177 Hollis St. HALIFAX. ROYAL Ins. Co. C. A. EVANS, Resident Secy. FRANK RHIND, City Agent.

MAHON BROS. 97 to 101 Barrington St. HOUSE FURNISHING GOODS.

ROBERT LITTLE, LIME AND COLOR WASHING. BILL POSTING. 41 BLOWERS ST.

Neville, Frank J, plumber, bds 15 Bilby
John, mason, bds 15 Bilby
John A, com merchant, bds 13 Spring Garden Road
M, commission merchant, 175 Lower Water
Michael J, com merchant, bds 13 Spring Garden Road
Rosanna, wid Michael, h 13 Spring Garden Road
Sarah, wid David, h 28 Granville
Thomas P, student, bds 13 Spring Garden Road
William, clerk, h 87 Cornwallis
William J, saloon keeper, bds 15 Bilby
New, Albert H, employee Academy of Music, bds 67 Almon
Henry, Mrs, confectionery, 253 Agricola, h 67 Almon

NEW YORK LIFE INSURANCE CO.,
R. Hope Atkinson, Agency Director: W. C. Somers, Cashier, Halifax, N. S. Branch. Offices: No. 5, 6 and 7 St. Paul Building, 88 Barrington

Newburg, Edward, laborer, h 3 Waverley Terrace, Mitchell
William, bookkeeper, h Dartmouth
Newcombe, Charles, contractor, bds 12 Jubilee Road
Clarence A, show case maker, 12 Grafton, bds 62 Hollis
William H, laborer, h 10 r Veith
Woodman R, livery stables, 1 Queen, h 3 do
Newell, Frank, cooper, h 92 Upper Water
John, carpenter, h 33 Grafton
Joseph, teamster, h 188 Albermarle
Newfoundland Coastal S S Co, Joseph Wood, agent, Central Wharf, Upper Water
Newfoundland House, H Gullickson, proprietor, 120 Lower Water
Newman, Alfred, Mrs, groceries, 29 Dresden Row, h 33 do
NEWMAN, CHARLES L., of W H Newman, h Dartmouth
Joshua, porter, h 13 Willow
Margaret, wid William, bds 106 Queen
Oscar, manufacturers' agent, Room 20, 74 Bedford Row
Simon, fisherman, h 11 1-2 South Brunswick Court
NEWMAN, W. H., (C L Newman), jeweller, 110 Granville; see bottom lines
Newport, George, laborer, bds 43 Allen
Samuel, laborer, h 43 Allen
Nhyland, John, seaman, Poor House
Nice, Edith, Mrs, proprietress Troplet House, h 16 Gottingen
Nicholas, Francis, laborer, h 32 Gottingen
Julia, wid Thomas, h 12 Creighton
Nichols, see also Nicoll, Nicolle
Alfred W, baker, h 20 John
George E E, law student, bds Hillside Hall, 21 South

BAULD, GIBSON & CO., Wholesale Grocers and Tea Importers. Market Slip, Upp Water St. ESTABLISHED 1816.
We devote special attention to Shelf Groceries, Write for Particulars.

W. H. NEWMAN, FINE DIAMOND RINGS AND GOLD CHAINS. 110 Granville St.

NICKERSON BROS., COLD BLAST REFRIGERATORS for all purposes. PHONE 1113. 31 Cunard street.

Nichols, Lambert, employee S Nichols, bds 244 Gottingen
Roderick A, bookkeeper, bds 58 Hollis
Stephen, shoemaker, 508 Upper Water and 246 Gotingen, h do
Wallace H, clerk Wm Roche, bds 246 Gottingen
Nicholson, Alfred, teamster, h Kempt Road, e s
Charles, pipe house, St Margaret's Bay Road, n s
Charles W, confectioner, St Margaret's Bay Road, h do
Daniel, bds Old St Margaret's Bay Road, n s
George, carpenter, h 260 Robie
Nickerson, Annie, employee Moir, Son & Co, bds 53 Lower Water
Arthur, brakesman D. A R, h 66 Union
NICKERSON BROS., (Lewis E Nickerson), contracting carpenter, 31 Cunard; see top lines
Charles F, clerk, bds 13 Woodill
Charles L, teamster, h 188 Gottingen
Charles W, harness maker Knight & Munro, bds 95 Hollis
Charles W, deputy chief of police, h 13 Woodill
Clifford, clerk H McC Hart, bds Wellington
David A, dairyman, bds 1 Waterloo, e s
Edward, machinist, bds 13 Woodill
Elizabeth, wid David, h Gottingen
Elkanah, dairyman, h Waterloo, e s
Ernest M, painter DeWolfe, Son & Co, bds 26 King's Lane
Esther, wid Stephen, jan N S B Soc, 95 Hollis, h do
Frank C, clerk, Peart & Co, bds 13 Woodill
Harry L, printer Jas Bowes & Sons, bds 13 Woodill
James, gardener, bds 165 Morris
James D, ship wright, h 22 May
J Lewis, police officer, h 7 Gottingen
John B, painter, h 44 r Dresden Row
John J, policeman, h 27 Agricola
John W, clerk R I Hart, h 94 Wellington
Joseph, teamster Chas Robinson, bds 165 Morris
Joshua, laborer, h 53 Lower Water
Lewis E, of Nickerson Bros, h 31 Cunard
Mary R, employee Geo Theakston, bds 37 West
Matthew J, pressman A E McManus, h 1 Lower Water
Mercy, wid Caleb, h 26 King's Lane
Ovid S ,tailor Scovil & Page, bds 27 Agricola
Richard, carpenter, h 5 Dufferin Terrace, Coburg Road, s s
Silas A, plumber, bds 7 Gottingen
Stephen, fisherman, h 7 Stevens Lane
Stephen J, policeman, h 37 West
William, laborer, h 84 Grafton
William C, printer, bds 26 King's Place
Nicklen, John P, sergeant major R E, h Lumber Yard, Hollis

The People's Shoe Store, P. J. McMANUS, 235½ Barrington Street.

VIOLINS, from $1.25 to $80.0 at Gates' Music Store, 111 Granville St. HALIFAX, N. S.

GLENN & BROWN, MANUFACTURERS OF THE Famous Manuel Diaz Cigar. 54 Granville Street.

Nicks, Bernard, clerk, bds 13 Gottingen
Burpee, clerk, h 13 Gottingen
Charles, driver, h 480 Gottingen
Nicoll, see also Nicolle, Nichels
James William Armstrong, carpenter, h 13 Lawrence
Thomas L, carpenter, h north end Edward
Nicolle, see also Nichols, Nicoll
Amanda, Miss, clerk W H Cabot, bds 202 Gottingen

NICOLLE & TRACEY, (W Nicolle, E S Tracey),
Wholesale and Retail Grocers and Commission Merchants,
Cor. Jacob and Grafton and 220-222 Grafton St.

Howard, clerk I H Schaefer & Son, bds 202 Gottingen
Philip, clerk, h 202 Gottingen
Walter, of Nicolle & Tracey, 10 Jacob, h Port Mulgrave
Nieford, Georgina, Miss, housekeeper Infants' Home, Tower Road
Nieforth, J S, blacksmith, Woods Wharf, Lr Water, bds Acadian Hot l
Niland, Maria, wid Thos, h 214 Albermarle
Nilant, Catherine, Miss, dressmaker, h 43 Fenwick
Nisbet, Elizabeth A, groceries, 246 1-2 Robie, h 85 Windsor
John P, clerk, 44 Argyle, bds 25 do
William, bds 19 Morris
William, builder, h 248 Lockman
William J, of Fenton & Co, 2nd asst city clerk, h 65 Gerrish
Nixon, Henry T, laborer, h 98 Upper Water
Henry C, cooper, h 92 Grafton
William T, laborer, h 84 Grafton
Noad, Frederick W, clerk Direct Cable Co, h 32 Russell
Noble, Alfred W, telegraph operator I C R, bds Revere House
James, plumber John Borton & Co, bds 22 Cornwallis
Priscilla Miss, school teacher, bds 178 Robie
Walter J B, messenger Bank Montreal, bds 127 Morris
Nobrega, Joseph, laborer, h 412 r Upper Water
Nodwell, William M, grocer, 112 Cornwallis, h 47 Bauer
Nolan, see also Nowlan, Nolen
Owen, laborer, h 83 Albermarle
Patrick, h 130 Windsor
Nolen, see also Nolan, Nowlan
Albert, contractor, bds Quinpool Road, s s
James, bookkeeper, bds Quinpool Road, s s
John, contractor, h Quinpool Road, s s
Thomas, contractor, bds Quinpool Road
Noller, Charles A, plumber, bds 38 1-2 Agricola
Henry, clerk, h 38 1-2 Agricola

A. O'Connor, Children's Dresses, Corsets and Underwear 47 & 49 Barrington St.

Convert Rent Money into Real Estate Through THE BUILDING SOCIETY, 95 HOLLIS STREET.

J. M. McGrath & Co., Expressmen, Buying and Selling of Horses a Specialty. 56 UPPER WATER ST. Office Phone 530. Stable Phone 1097

Noller, Henry W, tinsmith, bds 38 1-2 Agricola
William T, painter Frank Reardon, bds 38 1-2 Agricola
Noonan, Jesse J, truckman h 69 Russell
Mark A, cooper, h 22 Starr
Norcott, Abraham, cooper, McFatridge's wharf, h 387 Barrington
James, laborer, h 3 Brunswick Lane
John J, hairdresser R M Taple, bds 7 Brunswick Lane
Joseph, cooper, bds 3 Brunswick Lane
Nordbeck, Antoinette Miss, "Studley," Coburg Rd, died Apl 11, '98
Norden, Charles, laborer, h 154 Lower Water
Norman, James, fireman S S Prince Edward, h 99 Gerrish
John laborer, h 40 r Gottingen
Levinia Mrs, h 198 Gottingen
Robert, supt. Industrial school, Quinpool Road, n s h do
Norris, Florence, Miss, employe Moir Son & Co, bds 261 Gottingen
Frances, bds 211 Barrington
George, blacksmith, h 261 Gottingen
Henry, laborer, h 3 Duke
J, Sergt-major commisariat dept, bds Carleton House, Argyle
James, employee Tram Co, h 261 Gottingen
John, teamster, h 278 Maitland
Matthew, sectionman I C R, h 558 Upper Water
Michael H, printer Acadian Recorder, h 16 Lockman
Richard, stevedore, h 30 Argyle
William, of R E, h 22 Rottenburg

NORTH AMERICAN LIFE ASSURANCE CO., OF TORONTO, Geo E Lavers, provincial manager, C P McLennan, agent, Union Bank Building, 181 Hollis. See page 29

North, Edna, bds 180 Pleasant
George, engineer, h North Starr
John E, police officer, h 95 Agricola
Northage, John, moulder, h 12 Fern Lane

NORTHERN ASSURANCE CO., OF LONDON, G. B., J F Kenny & Co., agents, 6 Prince

Northern Starr Hall, 78 Agricola
Northover, Clarence A, police officer, h 11 Uniacke
Northup, Alexander, builder, bds 30 Edward
Charles H, traveller A M Bell & Co, h 254 South

NORTHUP & COSSEY, (W C Northup, S R Cossey), wholesale woollens and tailors' trimmings, 119 Granville. See page 46

Eli B, employee Globe Laundry, h 199 Grafton
Eliza A, second-hand clothing store, 205 Grafton, h 203 do
Frank B, employee Globe Laundry, bds 199 Grafton
Walter C, of Northup & Cossey, h 20 North Bland
Norton, Albert C, tram conductor, h 9 North George

STOP! and have your BICYCLE repaired and adjusted at **POWER & Co's,** 289-291 Barrington St. - 132-134 Upper Water St.

OWEN P. HILL, Merchant Tailor, 66 Gottingen St. One Door South McPherson & Freeman's New Building.

Nova Scotia Dairy, *PURE MILK AND CREAM* PHONE 628. 35 KAYE STREET.

Bees and Squirrels provide for the future! Imitate them and use The Building Society, HOLLIS STREET.

Norton, Charles A, liquors, 146 and 148 Upper Water, h do
Sarah L, Miss, dressmaker, 177 Barrington, h do
NORWICH & LONDON ACCIDENT INSUR. ASS., OF NORWICH, ENG., Alfred Shortt, agentt, 151 Hollis
Noseworthy, Phillip, carpenter, h 74 Cornwallis
Thomas, seaman, h 34 Maitland
William, laborer, h 8 Willow
Notman, Studio (The) O M Hill, prop, 39 George
Nott, James, carpenter, h 61 Bloomfield
William T, liquors, 420 Upper Water, h 9 Harris
Notting, Annie, kindergarten school, 8 South Park, h do
Thomas, barrister, 56 Barrington, h Dartmouth
Nova Scotia Board of Fire Underwriters, M B Almon, secretary, Queen Building, 177 Hollis
NOVA SCOTIA DAIRY, Alex Bond, 35 Kaye See top lines
NOVA SCOTIA DYE WORKS, M J Street, proprietress, 1 Argyle See bottom lines
Nova Scotia Fertilizer Co (A M Jack), 175 Hollis
NOVA SCOTIA FURNISHING CO., Ltd., A Stephen, president, James Reeves, treasurer, 72 to 76 Barrington and 51 to 57 Argyle. See page 4.
Nova Scoita Game Society, Geo Piers, sec, 74 Bedford Row
NOVA SCOTIA PERMANENT BUILDING AND BENEFIT SOCIETY, Chas H Longard, secretary, 95 Hollis, phone 180 A See side lines
NOVA SCOTIA NURSERY, Jas H Harris, mang, 254 and 256 Lockman, phone 348. See top lines
Nova Scotia Printing Co, (H W Barnes, R L Schwartz), 40 Sackville.
NOVA SCOTIA TELEPHONE CO., Ltd., C E Harris, secy and general manager, 26 Salter (office phone 300)
Now, Conrod, laborer, h 65 East Young
Jennie Miss, bds 38 Grafton
John C, laborer, h 65 East Young
Nowlan, see also Nolan, Knowlan
Frank, employee Moir Son & Co, bds 6 West
John, stevedore, h 239 Albermarle
Nowling, Mary, seamstress, bds 2 Campbell Road
Nunn Lydia, wid William, h 3 Dundonald
Nutley, Frederick, laborer Ordnance, h 154 Argyle
Nye, Ann, wid Henry, h 27 Gottingen
Nye, William H, jeweller, 27 1-2 Gottingen, h 391 Brunswick
Nyhland, Maria, wid Thomas, h 214 Albermarle

M. J. STREET, 1 ARGYLE ST., Dyer and Cleanser.

The Parker Fountain Pen, the best —AT— **Morton & Co's.,** PROVINCIAL BOOK STORE.

O

Oakes, George S, employee I C R, bds 12 Robie
Henrietta, wid Norman, h 350 Maynard
John, h 8 Union
Stephen D, contractor, h 122 Dresden Row
Oakley, Charles, mason, h Pepperell, s s
James, mason, h 20 South Kline
Mary, wid Patrick, h 251 and 255 Campbell Road
Michael, laborer I C R, bds 255 Campbell Road
Patrick, employee A G Jones & Co, h 12 Argyle
Patrick M, stevedore, h 253 Campbell Road
Richard, laborer, h 188 Grafton
Thomas, laborer, h 153 Brunswick
William, laborer, h 71 Creighton
Oates, George, painter, h Livingstone, s s
O'Brien, see also O'Bryan
Agnes, wid Daniel, h 134 Grafton
Albert M, confectioner Moir, Son & Co, bds 18 Maynard
Albert P, driver W A Adams, bds 211 Lockman
Amelia Miss, bds Cornwallis, cor Maitland
Annie Miss, operator tel Co, bds 34 Birmingham
Annie, wid John, variety, 71 Albermarle, h do
Annie, wid Robert, variety, 50 Albermarle, cor Prince, h do
Annie, wid Thomas, h 536 Upper Water
Arthur, cigar manufacturer, bds 26 Lockman
Arthur J, printer Herald Co, h 2 Creighton
Barrett, plumber, bds 41 Agricola
Brian M, salesman Northup & Cossey, h 26 Lucknow
Charles, stevedore, bds 12 Poplar Grove
Cornelius, teamster, h 151 Creighton
Cornelius, Most Rev, D D, R C, h 103 Dresden Row
David B, clerk works and mines office, h 26 Lucknow
Daniel K, boat builder, bds 41 Agricola
Dennis B, plumber, bds 41 Agricola
Edward M, machinist, bds 17 Woodill
Frank, clerk, bds 52 Sackville
George E, clerk Granite House, bds 18 Maynard
Gregory J, student, bds 160 Spring Garden Road
Henry F, printer Herald Co, h 13 Duncan
James, machinist, bds 26 Duffus
James, clerk Geo McLellan, bds 13 Henry
James, laborer, h 72 Agricola
James, laborer, h 196 Argyle
James, clerk of customs, bds Grand Central House

Office Queen Bdg. 177 Hollis St. Halifax. **QUEEN Ins. Co.** C. A. EVAN, Resident Secy. E. P. DOYLE, Assistant Secy.

HOBEN AND WOOTEN, KITCHEN FURNISHINGS. 152 & 154 Granville St.

Nova Scotia Dairy, ALEX BOND, Proprietor PHONE 628. 35 KAYE STREET.

W. J. MURRAY, Gen. Manager. Metropole Building. The Mutual Reserve Fund Has over $25,000,000 in force in sixteen years.

O'Brien, James, clerk W E Crowe & Co, bds 40 Artz Lane
James, private Leinster regt, h West Young, n s
James A, Kandy Kitchen, 133 Gottingen, h 17 Woodill
James J, hair manufacturer, 13 Barrington, h 160 Sp Gar Rd
Johanna, wid Michael, bds 124 Lockman
Johanna, wid Rodger, h 123 Dresden Row
John, of O'Brien & Wells, h 28 Lockman
John, carriage trimmer DeWolfe, Scn & Co, bds 47 Cunard
John, printer, h 192 Lockman
John Alfred, machinist, h 13 Duncan
John C, printer Herald Co, h 59 Duke
John F, confectioner, bds 17 Woodill
Kate Miss, clerk James J O'Brien, bds 38 South
M Miss, clerk G M Smith & Co, bds 44 Buckingham
Martin, stevedore, h 12 Poplar Grove
Mary Miss, h 556 Upper Water
Mary Miss, music teacher, bds 41 Agricola
Mary Ann, wid Lewis, h Cedar, s s
Michael, stevedore, h 12 Poplar Grove
Michael J, carpenter, h 123 Dresden Row
Michael, shipwright, h 41 Agricola
Michael, crockeryware, 16 Jacob h do
Michael J, confectioner Moir, Son & Co, h 18 Maynard
Michael J, carriage maker, 21 Doyle, bds 47 George
Minnie Miss, dry goods clerk, bds 17 Woodill
Minnie, employee Clayton & Sons, bds 57 Duke
Obed, laborer, h 333 Barrington
Patrick, carpenter, h 34 Birmingham
Patrick R, tailor, bds 123 Dresden Row
Rebecca B Miss, matron, D & D institution 239-249 Gottingen
Robert, saloon, 50-52 Albermarle h 54 do
Thomas D, painter, bds 42 Maynard
Thomas F engineer I C R, h 26 Duffus
Thomas J, clerk, bds 160 Spring Garden Road
Thomas T, artist, bds 1 Granville
Vincent, carriage trimmer, h 34 Birmingham
Walter, painter, h 42 Maynard
& Wells (J O'Brien, J Wells), confectioners, 23 Gottingen
William, truckman, h 351 Campbell Road
William, driver O'Brien & Wells, bds 28 Lockman
William, laborer, h 104 Upper Water
William, roofer Wm McFatridge, h 65 Cornwallis
William, h 198 Gottingen
William, painter, bds 134 Grafton
William, Captain, bds Hillside Mall, 21 South
William D, painter, h 42 Maynard

T. F. COURTNEY & CO., Fine Groceries, Fruits, Etc., Brunswick, Cor. Jacob Sts. PHONE 393

A. E. McMANUS, Tailor & Outfitter, 131 Hollis, Cor. Sackville St.

O'Bryan, see also O'Brien.
Ellen E M, wid Captain Edward, h 36 Lockman
Grizzela, wid James, bds 40 Artz Lane
James, clerk, h 40 Artz Lane
Joseph S, clerk P O, h Bedford

OCEAN ACCIDENT & GUARANTEE CORPORATION, Ltd., John Duffus & Co., agents, 119 Hollis

Ocean Marine Insurance Co, Grant, Oxley & Co, 68 Bedford Row
O'Connell, Alice, wid Michael, tailoress, h 30 1-2 Bedford Row
Bartholomew, mason, h 13 Argyle
Daniel, laborer, h 125 Cornwallis
Frank, clerk Mitchell & Myers, bds 125 Cornwallis
James, clerk Clayton & Sons, h 125 Cornwallis
James, hackman Wm Parsons, bds 186 Argyle
John, blacksmith, 42-44 Grafton, h 61 Birmingham
John, bds Victoria Hotel, 18 Morris
John, h 125 r Cornwallis
John F, bookbinder, bds 30 1-2 Bedford Row
John, watchman, bds 150 Grafton
Kate Mrs, prop Grove House, 48 Gottingen
Lawrence J, blacksmith, bds 61 Birmingham
Mary, tailoress, bds 77 and 79 Albermarle
Michael, butcher, 5 Lockman, h 48 Gottingen
Patrick, mason, h 77 and 79 Albermarle
Sarah, dressmaker, bds 77 Albermarle
Wm, keeper Insane Poor House, h LeMarchant, e s
William J, blacksmith, h 70 Spring Garden Road
O'Connor, Annie, wid Richard, h Birmingham

O'CONNOR, MRS. AUGUSTA, millinery, 47 and 49 Barrington, h do. See bottom lines

Annie, wid William, h 19 Artz Lane
C J, teacher, bds 47 Cornwallis
Charles, laborer, bds 115 Lower Water
& Co (J J O'Connor), merchant tailors, 57 Granville
Elizabeth, wid Lawrence, h Kempt Road, cor Longard Road
Francis, customs appraiser, h 7 North Bland
Frank W, customs house clerk, h 7 North Bland
James, salesman, h 47 Cornwallis
James, clerk Frank Reardon, bds 6 South Hollis
James, teamster, bds 19 Artz Lane
James D, bookkeeper Mrs A O'Connor, h 9 Barrington
James J, clerk, 7 Bland, died Feby 11, '98
Jeremiah, h 182 Grafton
John C, clerk C P R, bds 182 Grafton
John D, laborer, bds 189 Maynard

Office, Queen Building, 177 HOLLIS ST., HALIFAX. ROYAL Ins. Co. E. A. EVANS, Resident Secy. FRANK RHIND, City Agent.

Ladies' Whitewear. (20) **A. O'CONNOR,** MILLINERY, 47 & 49 Barrington St

W. A. MALING & CO., WHOLESALE & RETAIL Meat & Poultry Dealers, 108 & 110 Barrington St.

W. H. ISNOR, Proprietor NORTH END LIVERY STABLES, Harris, Cor. Maynard Street. PHONE 426.

O'Connor, John J, of O'Connor & Co, bds 101 Queen
Lizzie Miss, employee bag factory, bds 19 Artz Lane
Maggie Miss, employee bag factory, bds 19 Artz Lane
Mary, wid James, h 47 Cornwallis
Margaret, wid William, h 101 Queen
Mary A, Miss, dressmaker, bds 19 Artz Lane
Patrick L, laborer, bds 189 Maynard
Philip F, h 4 Carleton
Richard, laborer, h r 12 Birmingham
Sarah, Miss, dressmaker, h 77 and 79 Albermarle
Thomas, laborer, bds 19 Artz Lane
Timothy, painter, bds 115 Lower Water
Timothy J, clerk, bds 47 Cornwallis
William, clerk, bds 19 Artz Lane
William, cutter Clayton & Sons, bds 101 Queen
William F, barrister, h 8 Harris
William F, teacher Hx C of Music, bds 6 Queen
O'Day, Michael, seaman, h r 46 Lower Water
Oddfellows' Temple, 12-16 Buckingham
Oddfellows' Rooms (English order), 183 Hollis
Odell, Hunter W, Mrs, h 34 Tobin
O'Dell, see also Knodell
Henrietta, wid Richard, bds 141 Lockman
Richard, sailor, h 14 Hurd's Lane
William, can maker, bds 116 Agricola
O'Devaine, F J, Lieut R A, Sackville
O'Donnell, Alfred, machinist J Dempster & Co, h 245 Agricola
Alice, wid Edmund, h 14 Creighton
Annie, Miss, tea dept John Tobin & Co, bds 27 Cogswell
Bridget, wid Edmund, h 81 Cornwallis
Dominick, shipwright, h 245 Agricola
O'DONNELL, EDW. W., builder and contractor, 146 Albermarle, h 102 Hollis
Florence Miss, student, bds 121 Cunard
Frank P, confectioner, bds 14 Creighton
James, gardener, h 35 Falkland
James, tinsmith J Hillis & Son, h 44 Kaye
James, laborer, h 8 Queen
James J, postman, bds 81 Cornwallis
John, bds 211 Creighton
John, clerk W H Drake, bds 8 Queen
John, tailor, h 121 Cunard
John, clerk, h 81 Cornwallis
John D, clerk A M Bell & Co, bds 121 Cunard
John M, tide waiter customs, h 27 Cogswell
Mary F, dressmaker, bds 245 Agricola

HOBEN AND WOOTEN, Heating by Hot Water and Hot Air. 152 & 154 Granville Street.

N.S. NURSERY. Plants and Cut Flowers, Lockman Street.

O'Donnell, Minnie Miss, teacher Compton Avenue, bds 121 Cunard
Patrick, Sergt Royal Canadians, h 52 Lockman
Thomas, storekeeper Moir, Son & Co, h 170 Lower Water
Thomas, laborer, h r 4 Proctor's Lane
Thomas J, mason, bds 10 Salter
W D, photographer, 117 Barrington, h Rockingham
W D, jr, of W D O'Donnell, bds Rockingham
O'Donoghue, Ella, tailoress, bds 1 6 Lockman
Maggie T T, school teacher, h 116 Creighton
Matthew, tailor, h 116 Creighton
Patrick, foreman militia stores, 9 to 13 May, h 148 Bilby
Patrick J, clerk, h 116 Creighton
O'Dwyer, Jeremiah, clerk, bds 33 Kempt Road
O'Flaherty, see also Flaherty
A Miss, operator tel Co, bds 26 Birmingham
Allan McD, jeweller, 199 Barrington, h 262 Robie
Edward, baker, bds Shirley, n s
Hugh, painter, bds 67 Dresden Row
John J, painter, h 26 Birmingham
Robert, laborer, bds 67 Dresden Row
O'Flannigan, Amelia, wid Dennis, h 114 r Hollis
John J, plumber, bds 114 r Hollis
Maggie Miss, bds 114 r Hollis
Mary Miss, packer, bds 114 r Hollis
Ogilvie, John, engineer, bds 106 Cornwallis
Lucy, wid Richard, bds 106 Cornwallis
Richard N, printer, bds 106 Cornwallis
William, employee Heat & Light Co, bds 106 Cornwallis
O'Grady, Edmund, brakeman I C R, h 15 Needham
Susan Miss, retoucher Gauvin & Gentzell, bds Dartmouth
O'Hara, Charles, journalist, h 62 Pleasant
Ernest, temperate drinks, 112 Albermarle, h do
Thomas, fireman, h 5 Victoria Lane
Walter, marine engineer, h 62 Pleasant
O'Hearn, see also O'Hearn
Andrew, cooper Thomas Doyle, h 236 Lower Water
Annie, wid Patrick, h 46 Smith
Ellen, wid James, bds 11 Gray's Lane
James, baker Moir, Son & Co, h 175 Brunswick
James, traveller Singer Co, h Pepperel, s s
John, baker Moir, Son & Co, h 85 Windsor
John, salesman, h 124 North
John P, quartermaster, h 25 Gray's Lane
Joseph W, roofer, bds 11 Gray's Lane
Mary, wid Michael, bds 137 North

224 Hollis Street. JOHN McFATRIDGE, CONTRACTOR FOR Asphalt Sidewalks, Cellars, &c. Estimates given on application.

W. H. NEWMAN, 110 Granville St. Optical Goods, Opera Glasses, Spectacles and Eye Glasses.

Levy & Michaels, Wholesale & Retail JEWELLERS, Roy Building, 65 Barrington St.

O'Hearn, Michael, baker Moir, Son & Co, h 175 Brunswick
Robert J, hostler, h 49 Dresden Row
Terence, laborer, bds 46 Smith
Thomas, stevedore, h 36 Veith
Walter P, tailor's cutter, bds 84 Dresden Row
William, laborer, bds 175 Brunswick
O'Keefe, Catherine, Miss, shopkeeper, bds 37 Allen
Feridanand, clerk, bds 37 Allen
Mary A, wid Patrick, h 37 Allen
Oland E H, manufs' agent, 43 Bedford Row, h Sarah, Dartmouth
George D, clerk, 43 Bedford Row, h Dartmouth
G W C, overseer Hx Breweries, h Quarrel, cor Dundas, Dart
John C, managing direc Hx Breweries, h Quarrel, Dartmouth
O'Laughlin, Bridget, wid, 4 Blowers, died May 19, '97
Francis, weaver, bds 51 Bilby
Margaret, wid Michael, h 51 Bilby
Thomas, machinist, bds 51 Bilby
Old Ladies Home, 228 Gottingen
Oldfield, Catherine, wid John, h 16 Albermarle
Michael, clerk N S F Co, h 16 Albermarle
Thomas, cooper, bds 167 Lower Water
Oldham, H N, tobacconist and fruits, 205 Brunswick, h 6 Ontario
O'Leary, see also Leary
Daniel, painter Frank Reardon, h 67 Wellington
James, painter, bds 6 Albert
John, laborer, bds 6 Albert
John, laborer, h 228 and 230 Lower Water
Michael, printer, h 74 Lockman
Patrick, laborer, h 6 Albert
Robert J, h Jubilee Road
Olive, Allan W, drug clerk H A Taylor, bds 82 Robie
John L, builder, h 82 Robie
Oliver, Ellen, wid William, h 8 Argyle
Hubert G, bds 64 Spring Garden Road
Mary Ann, wid Samuel, h 14 Macara
Robert, seaman, h 37 Cogswell
OLIVER W. SILVER, M. D., F. R. C. S., deputy surgeon general, 64 Spring Garden Road, h do
O'Malley, Emma, housekeeper, h 40 West
John, postman, h 40 West
John, driver J J Scriven & Sons, bds 19 Brunswick
John M, porter I C R, h 2 Willow
Maggie Miss, clerk, bds 146 Grafton
Margaret Miss, tailoress, bds 40 West
Michael, seaman, bds 40 West

P. J. McMANUS PROPRIETOR The Peoples' Shoe Store, 235½ Barrington St

M. J. STREET, 1 Argyle Street, Dyer and Cleanser.

Subscriptions to English and American Magazines and Papers, Received by **Morton & Co.,** 143 Barrington Street

O'Malley, Thomas, laborer, h 17 and 19 Brunswick
Thomas, bds 40 West

O'MALLEY, THOMAS, Baker. O'Malley's bread is the best in the city, 33 and 35 Charles. h 30 do

Thomas W, wholesale and retail grocer, 437 and 439 Barrington, liquors 16 1-2 Cornwallis, h 16 Cornwallis
Timothy, laborer, h 146 Grafton
O'Mara, Catherine, wid Michael, h 35 Gottingen
O'Mullin, Edward, sparmaker Bentley & Flemming, h 16 Tower Rd
John C, law student, h 147 Lockman
Patrick, president People's Bank, 11 Duke, h 99 Pleasant
Robert, h 145 Lockman
Sarah, wid John, 147 Lockman, died Oct 2, '97
William, sparmaker Bentley & Flemming, h Lower Water
O'Neil, see also O'Neill, Neal, Neill
Arthur, laborer, bds Dutch Village Road, w s
James, employee S Cunard & Co, bds 1 Maitland
James, clerk, h 48 Birmingham
Johanna, wid Joseph, h 52 Bedford Row
John, teamster, h 65 Dresden Row
John, pilot S S Argus, h 70 Spring Garden Road
John, jr, teamster Dillon Bros, bds 70 Spring Garden Road
Thomas, fisherman, h 12 Poplar Grove
O'Neill, see also O'Neil, Neal, Neill
Daniel, plumber J Borton & Co, bds 85 Gerrish
John P, bds 85 Birmingham
Matthew, carriage builder, bds 85 Gerrish
Richard, liquors, 145 Lower Water, h 85 Birmingham
William, employee I C R, h 85 Gerrish

ONTARIO ACCIDENT INSURANCE CO., E F Stevens, genl agent for Nova Scotia, 16 Prince

O'Quinn, Thomas, laborer, h 122 Lower Water
Orange Hall, 6 Needham
Ordnance Department, Upper Water
O'Regan, M J, Mrs, bds 83 Morris (Lorne House)
Thomas, sergt 1st Leinsters, h 62 North
Orman, F W, machinist Power & Co, h Dartmouth
Osman, Harriet Miss, bds 46 Lockman
John, h 46 Lockman
Nettie, wid John H, bds 46 Lockman
Mary, wid Thomas J, h 172 Lower Water
Michael J, laborer, h 26 Grafton
Ormston, Elizabeth, wid Thomas, h 114 r Hollis
O'Rourke, see also Rourke

GEORGE A. PYKE, Wholesale Grocer & Commission Merchant HEAD OF CENTRAL WHARF, HALIFAX, N. S.

All the leading Musicians buy their **Strings** of us; we keep none but the BEST **W. & A. GATES** 111 Granville St.

Nickerson Bros., CARPENTERS. Store & Office Fittings a specialty. Phone 1113. 31 CUNARD st.

TO BE PLEASED IS TO PATRONIZE **The People's Store,** 68, 70 & 72 Gottingen St.

O'Rourke, Thomas, engineer Industrial school, Quinpool Road, h do
Orphans' Home, Protestant, Mrs A Butler, matron, 54 Campbell Rd
Orphans' Home, St Joseph's, Quinpool Road, n s
Orpheus Music Hall, T L E Piers, agent, 18 Granville
Orr, Samuel, employee A S R Co, h 61 Kenny
Samuel, jr, clerk I C R, bds 61 Kenny
William, printer, bds 61 Kenny
Orton, Thomas G, scissors grinder, h 219 Grafton
Osborne, Emeline, wid John, h e s Francklyn
Howard, nurseryman, h r 11 Roome
William, lamplighter Gas Works, h 73 Sackville
Osborne House, Mrs Annie Blakeley, prop, 186 Upper Water
O'Shaugnessy, see also Shaugnessy
Thomas F, laborer, h 69 George
O'Sullivan, Dennis, pensioner, h 7 Grafton
Dennis, railway mail clerk, h 198 Lockman
John, chief of police, city hall, h 73 Lockman
John W, clerk, bds 140 Lockman
Martin, victualler, Parker's Market, 128 to 134 Barrington, h 140 Lockman
Martin, jr, clerk, bds 140 Lockman
Michael J, laborer, h 29 Brunswick
O'Toole, James, laborer I C R, bds 78 Bloomfield
John, teamster Henderson & Potts, bds 78 Bloomfield
John G, plumber, h 14 Woodill
John J, asst storekeeper, h 10 Hurd's Lane
Margaret Miss, typewriter H F Burton, bds Dartmouth
Mary, wid Thomas, h 78 Bloomfield
Matthew, machinist, h 96 Gottingen
Minnie Miss, clerk, bds 105 Maynard
P W, fireman H F D and grocer, 84 Lockman, h 105 Maynard
Peter, seaman, h 421 Barrington
Robert, plumber, bds 10 Hurd's Lane
Terrance, laborer, h 10 Hurd's Lane
Thomas F, butcher, h 80 Bloomfield
William, shoe dealer, 106 Gerrish, h 104 1-2 do
William, laborer, h 221 Creighton
Otterson, M, cutter N L McDonald, bds Globe Hotel, Barrington
OTTO, P. J., ice dealer, Dartmouth See bottom lines
Outhit, C W, com merchant, 112 & 114 Barrington h 189 Lockman
J Frank, of Congdon & Outhit, bds 21 Morris
John F of Hamilton & Outhit, h 1 Uniacke
Outhouse, Charles, carpenter, h 24 Bauer
Outram, Frederick P, barrister, 143 Hollis, h 11 North

Ice! Ice! Ice! Order your ICE from OTTO and you will get better satisfaction than you ever had before. Pure Ice and plenty of it. P. O. Box 204, Dartmouth. Phone 37.

W. J. POWER, RETAIL DRY GOODS 137 BARRINGTON STREET.

Outram, Henry D, h 15 Maitland
James, h 15 Maitland
John, h 15 Maitland
Overy, John, express, 6 Kaye, died Dec 25, '98
Sarah J, wid John, dry goods, h 15 Russell
Owen, Laura Miss, bds 53 Brenton
Owens, Peter N, stevedore, h 25 Lower Water
Oxenham, Thomas E, employee I C R, bds 3 Rector
Oxford Hotel, Mrs Kate Stafford, prop, 325 and 327 Barrington
Oxley, Ellen, wid James B, h 5 Fawson
Frederick H, of Bauld, Gibson & Co, major and adjutant 1st regiment Canadian Artillery, h 5 Bland
Harold, of Grant, Oxley & Co, bds 5 Fawson
John, engineer Immigration Building, h Pepperell, s s
Oxner, Annie, wid John, h 38 Creighton
Jennie, wid Angus W, bds Carleton House, Argyle
Lewis H, tailor's cutter, h 45 Creighton
Lorne, machinist, bds 38 Creighton
Oscar, shoemaker, bds 38 Creighton
William, baker, bds 38 Creighton

P

Pace, Alexander, laborer, h 29 Lower Water
Alice, wid Simeon, h 35 Maitland
Benjamin F, truckman, h Agricola
Bessie Miss, clerk Barnstead & Sutherland, bds 35 Maitland
Clifford, clerk L Higgins & Co, bds 411 Brunswick
David, cooper, h 114 North
Elijah S, grocer, 413 Brunswick, h 411 do
Eva K, employee V G Hospital, bds 24 King's Lane
Frederick, employee Moir, Son & Co, bds 35 Maitland
J Francklyn, employee cotton factory, bds 24 King's Lane
John, stableman, h 73 Cornwallis
John, truckman, bds 21 Maple, e s
Peter B, truckman, bds Agricola
Robert T, policeman, h 24 King's Lane
Robert W, blacksmith F E Bayer & Co, h 6 Lockman Avenue
Stanley C, blacksmith, bds 24 King's Lane
Susan, wid Drew, h 29 Lower Water
Thomas, cooper, h 1 Belle Air Terrace
Packer, Edward, boat builder, h 21 Pleasant
John, carpenter and boat builder, h 27 Pleasant
Page, Charles, fish dryer, Collas, Whitman & Co, bds 211 Grafton
Elizabeth Miss, music teacher, h 26 Victoria Road
James, clerk, bds 114 r Hollis

PARKER & TAYLOR, Board Sawing and Turning, STAIR WORK A SPECIALTY. Longard Road, Cor. Livingstone

$ Do you want Money? TRY THE BUILDING SOCIETY, 95 Hollis Street.

ST. CLAIR RUGGLES, Merchant Tailor,
144 HOLLIS STREET.
We give 7 p. c. off on all Cash Orders.

Page, Mary Miss, bds 26 Victoria Road
Sarah, wid John, h 211 Grafton
William F, of Scovil & Page, h 10 Lucknow Terrace
William W, clerk inspector's office, h 26 Victoria Road
Paisley, Charles H, Mrs, bds 64 South Park
Mary A, Miss, bds Home for Aged Women, 228 Gottingen

PALACE BOOT AND SHOE STORE, Wm Taylor & Co., 156 Granville.

PALM, CARL, Pure Pork Sausages, best and cheapest in city; Sugar Cured Hams, Bacon, etc., 103 Gottingen, h do

Palmer, Albert, laborer, h 155 Albermarle
Amos D, grocer, 49 Cunard, h do
Harry, clerk Simson Bros & Co, h 301 Maynard
John, laborer, h 9 r Maynard
Martin J, storekeeper J B Neily, h 155 Albermarle
Sarah, wid John, bds 10 Blowers
Parmiter, see Palmeter
Palmgren, David, engraver, 205 Barrington, h 169 Agricola
Park, Edward, printer Herald Co, bds 10 Compton Avenue
Freeman, messenger V G Hospital, h 12 Compton Avenue
Parker, Alfred, seaman, bds Maldon Hotel, 157 Lower Water
Allen, clerk, bds 99 North
Ann, wid James, h 237 Brunswick
Clarence E, teamster, bds 21 Vernon
D McN, Hon, physician, 95 Hollis, h Dartmouth
E L, teacher Deaf and Dumb Institution, bds do
Edgar P, bookkeeper Billman, Chisholm & Co, bds 39 Cogswell
Ellen, wid James, h 237 Brunswick
Esther, wid Sopater, h 23 Jubilee Road
Francis G, h 96 Morris
George, milk dealer, h 99 North
George, stevedore, bds 237 Brunswick
George H, machinist, bds 99 North
Gordon B, clerk Irwin & Sons, bds 11 Chestnut Place
Hannah E, wid Benjamin, bds 23 Roome
Henry, painter, h 10 Bauer
James E, waterproof manuf, 111Granville, h 11 Chestnut Place
John S, of Parker & Taylor, h 1 Chestnut
John S, jr, insurance clerk, bds 1 Chestnut
John W, plumber, Wellington Barracks, bds 12 Falkland
Kate, employee Clayton & Sons, bds 237 Brunswick
Leslie, employee Army & Navy Depot, bds 39 Cogswell
Lewis, clerk, h Rockingham
Mary, housemaid Protestant Orphans' Home, 54 Campbell Rd
Nellie Miss, nurse V G Hospital, bds do

Pentagon Building, Ordnance Square.
SIMSON BROS. & CO.,
Sovereign Cocoa Wine. For sale by all Druggists at 50c and $1.00 per bottle.

Hot Water Heating. Estimates furnished on application. POWER & CO. 289—291 Barrington St. 132—134 Upp. Water St. Telephone 304.

J. J. RICHARDS, Groceries & Provisions,
Cor. Gottingen & Almon Sts.

Parker, Rupert, bookkeeper, h 39 Cogswell
Samuel, bds 23 Jubilee Road
PARKER & TAYLOR, (J S Parker, W H Taylor), planing mills, Longard Road, corner Livingstone See bottom lines.
Thomas, plumber, h 12 Falkland
Walter P, clerk Brown & Webb, h 11 Chestnut Place
William, farmer, h 11 Chestnut Place
William, clerk P O, h 171 1-2 Pleasant
William B, carpenter, h 116 Maitland
William F, barrister, etc, 95 Hollis, h Dartmouth
Parker's Market, 128 to 134 Barrington
Parks, Benjamin, mason, h 235 Creighton
Edward, teamster, bds 235 Creighton
Freeman C, compositor Herald, h 10 Compton Avenue
Henry, painter, h 10 Bauer
J F, messenger V G Hospital, bds do
John, mason, bds 235 Creighton
William, laborer, h 35 Duffus
Parmiter, see Palmeter
Parr, David J, stevedore, h 125 Creighton
Herbert, bottler, h 333 Campbell Road
Parris, Frederick A, blacksmith, H M Dockyard, h 105 Gerrish
Parrette, Jane Miss, h 1 Blowers
Parsons, Clement, fireman, h 3 Duke
E, Miss, tailores Robt Stanford, bds 6 North
Edward, h 82 Lockman
Eliza, wid Wm Henry, h 110 Hollis
Emily, wid William, h 9 Maynard
Frederick, hackman, h 56 North
George H, law student, bds 136 Creighton
Henry, butcher, h 102 Albermarle
Henry, seaman Mackay-Bennett, bds 9 Maynard
Isabella Rose, wid Willis, h 37 Willow
J F L, agent marine and fisheries, h 136 Creighton
James, hackman, 56 North, h do
Leo W, agent North American Ass Co, h 14 Vernon
Mary, wid Frederick, presser Clayton & Sons, bds 274 Robie
William, hack and livery stables, 56 North, h do
William, h 82 Lockman
William, jr, livery stables, 32 Gerrish, h 37 do
William R, barrister, bds 136 Creighton
Partlow, Thomas, tram conductor, h 101 Grafton
Partridge, Charles J, baker, h 91 Cornwallis
Geo W, of Wellner, Moore & Partridge, h 108 Morris
Henry, printer, bds 91 Cornwallis
William G, salesman, bds 108 Morris

PARKER & TAYLOR, Sawing, Planing & Moulding,
Longard Road, Cor. Livingstone.

FRANK READON,
Paints, Oils, Varnishes, Artists' Materials, Engravings, Oil Painting, and Picture Mouldings.
Glass Warehouse, 16, 18 & 20 Argyle St. Showrooms, 40 & 42 Barrington Street.

J. M. McGRATH & CO., Mail Carriers & Forwarding Agents, 50 UPPER WATER ST. Office Phone 530: Stable Phone 1097.

Agency for Standard Fashion Co. Orders by Mail Promptly Filled. 133 BARRINGTON ST. WILLIAM CROWE, Berlin Wools, Yarns, Fine Wools.

Pasea, Charles W, student, bds 15 Dundonald
Pass, Ernest, bartender Queen hotel, bds do
Passfield, George, coachman, h Dutch Village Road, w s
William J, nail cutter, bds Dutch Village Road, w s
Pateri, Gaspero, grocer, 41 North Park, h do
Patfield, Bridget, wid John, h 40 Cornwallis
George, laborer, bds Gray's Lane
Lawrence, cooper, bds 40 Cornwallis
Paton, see also Patton
James B, insurance agent, 167 Barrington, bds 24 Green
Patrick, William, commercial traveller, h Bedford
Patriquin, May Miss, employee Moir, Son & Co, bds 211 North
Patterson, J, boiler maker, 488 to 492 Up Water, h 445 Brunswick
John B, boiler maker, bds 445 Brunswick
John C, boiler maker, bds 212 Agricola
Robert, brass finisher, bds 212 Agricola
Robert, brass moulder, h 102 Lockman
Walter, painter, 31 Starr, died May 16, '97
William R, employee A S R, h 55 Lockman
Patton, see also Paton
Anna Miss, dressmaker, bds 16 1-2 Spring Garden Road
J Mrs, boots and shoes, 19 1-2 Gottingen, h 40 Maynard
John, boots and shoes, 116 Upper Water, h 40 Maynard
Mary A, wid William, h 16 1-2 Spring Garden Road
Mary Miss, clerk E Monamy, bds 40 Maynard
Sadie, h 96 Albermarle
Paul, Augustus R, clerk, h 13 Gray's Lane
Albert, carpenter, h Clifton
Esther, wid Robert, h 29 Cogswell
Richard, carpenter, h Charles, w e, south side
Thomas F, carpenter, h 5 Lawrence
Warrick H, foreman W C Smith & Co, h 29 Cogswell
Pauley, Blanche Miss, clerk G M Smith & Co, bds Pine, Dartmouth

PAULEY, EDWIN J. H.,
MONEY AND MINING BROKER,
Stocks, Bonds, Real Estate and General Financial Agent.
English, American and Foreign Money Exchanged.
Money to Loan—Developed Mines, Mineral Claims and Mining Stocks Bought and Sold. 44 Sackville. h Pine, Dartmouth

Richard W, bookkeeper Coleman & Co, bds Dartmouth
Payer, Frank, machinist, bds 5 Rector
Richard, machinist, h 5 Rector
Pavilion Barracks, Brunswick
Paw, Georgina S, wid A V, h 423 Brunswick
Henry N, clerk Revere House, h 180 Lockman

MAHON BROS. LACE CURTAINS. 97 to 101 Barrington St

Scribblers, Exercise Books, and Tablets at

Payne, Alfred, gr
A M, agent
Granville,
Charles, coach
Frank, hose
Frank, asst t
Frede ck, m
George W, e
Henry, labor
John, painte
Mary J, wid
Minnie Miss,
Thomas J, lo
Walter, coach
William, chec
William J, cl

PAYSON, ANN
Granville, h

Payzant, John A,
John Y, of J

PAYZANT,
Wm L Payza
& King (L S
Lewis K, of
Lewis S, of P
Nelson, maste
Wm L, of J Y

Peach, James R,
Peake, Charles, lin
Pearce, see also Pi
Arnold, clerk,
R, grocer and
William, jr, t
Pearl, Hilda, empl
Pearman, Eugene
H V, specialis
Phone 856
Hugh W, drug
W M D, man
Hollis, h 33
Pearson, Benjamin
Heat and Li

PEARSON & CO
solicitors, et
opp barriste

Jas. J. Le

Scribblers, Exercise Books, and Tablets at **Morton & Co's,** 143 BARRINGTON STREET.

Payne, Alfred, grocer, 114 Lower Water, bds 3 Albermarle
A M, agent Foudel, Phillips & Sons, of London, Eng, 120 Granville, h 115 Pleasant
Charles, coachman, h 5 Louisburg
Frank, hose driver No. 5, h 43 Blowers
Frank, asst to city electrician, bds 345 Spring Garden Road
Frede ick, messenger leg council, h 26 Compton Avenue
George W, engineer, h 29 Allen
Henry, laborer, h 61 Maynard
John, painter, bds 5 Louisburg
Mary J, wid Capt John, h 8 Russell
Minnie Miss, saleslady H B Bigney, bds 8 Russell
Thomas J, local mgr Gerhard, Heintzman Co, h 7 Church
Walter, coachman Col Clerke, bds 135 Morris
William, checker I C R, h 6 Willow
William J, clerk, h 68 West

PAYSON, ANNIE M, MISS, proprietor Central House, 85 Granville, h do See page 46

Payzant, John A, of Silver & Payzant, bds 81 South Park
John Y, of John Y Payzant & Son, h 81 South Park

PAYZANT, JOHN Y. & SON, (John Y Payzant, Wm L Payzant), barristers, solicitors, etc. 95 Hollis
& King (L S & L K), grocers, 2 and 4 Bedford Row
Lewis K, of Payzant & King, bds Dartmouth
Lewis S, of Payzant & King, h Dartmouth
Nelson, master mariner, h 29 Cogswell
Wm L, of J Y Payzant & Son, h "Knock Eyon," 81 Oxford, e s

Peach, James R, cabman, bds 6 Fawson
Peake, Charles, lineman telephone, h 58 Dresden Row
Pearce, see also Pierce
Arnold, clerk, bds 104 Agricola
R, grocer and liquors, Sackville, cor Granville, h 104 Agricola
William, jr, traveller, Brown & Webb, h Dartmouth
Pearl, Hilda, employee Clayton & Sons, bds 5 Black
Pearman, Eugene C, clerk Moir, Son & Co, bds 335 Brunswick
H V, specialist eye, ear, nose and throat, 235 Pleasant, h do; Phone 856
Hugh W, drug clerk, bds 335 Brunswick
W M D, manufactr Woodill's German Baking Powder, 223 Hollis, h 335 Brunswick

Pearson, Benjamin F, of Pearson & Covert, secretary People's Heat and Light Co, h 70 South Park

PEARSON & COVERT, (B F Pearson, W H Covert), barristers, solicitors, etc), Redden Building, 45 Sackville. See card opp barristers

Office, Queen Bdg., 177 Hollis St. HALIFAX.
QUEEN Ins. Co.
C. A. EVANS, Resident Secy.
E. F. DOYLE, Asst. Secy.

Jas. J. LeMarchant, Piano Maker. All kinds of musical Instruments tuned and repaired. 279 Barrington St

NICKERSON BROS, Carpenters and GENERAL WOODWORKERS, Phone 1113. 31 CUNARD ST.

Pearson, G Frederick, law student, bds 70 South Park
James K, mine manager, h 27 Church
Robert J, waiter Halifax Hotel, h 98 Hollis
Thomas, steward city club, h 32 Barrington
Peart, Hannah Price, wid Dr John, h 2 Morris
Rupert C, of Peart & Co, h 26 Kempt Road

PEART, R. C. & CO, (R C Peart), Picture Frames, Mouldings, Fancy Goods and Toys, 23 Duke

Henry, clerk, h 88 Oxford
Jas, cashier McPherson & Freeman, bds 35 Cogswell
Margaret, wid Henry, bds 35 Cogswell
Thomas, storeman Dockyard, h 24 Bloomfield
William, laborer, h 140 Campbell Road
William, storeman Dockyard, bds 24 Bloomfield
William, compositor Chronicle, bds 35 Cogswell
Peddle, William, laborer, h 72 Agricola
Pedwell, see Pidwell
Peeples, Eva Miss, clerk W U T Co, bds 12 South
Pelletier E, traveller Murdoch's Nephews, bds Halifax Hotel
Pelton, Arthur F, mgr Rhodes, Curry & Co, Ltd, h 34 Willow
Pemberton, Horace, bookkeeper, Baldwin & Co, h 128 Creighton
John E, clerk Kelley & Glassey, bds 128 Creighton
Thomas, music teacher, h 128 Creighton
Pender, Cassie Miss, emp Clayton & Sons, bds 267 Campbell Rd
James, porter A J Grant & Co, h 42 West
John J, tinsmith, h 68 West
Maggie, Miss, employee Clayton & Sons, bds 267 Campbell Rd
Mary, Miss, employee Moir Son & Co, bds 91 Grafton
Michael J, machinist, h 60 Russell
Robert L, cabinet maker, h 45 Cornwallis
Pendergrast, see Prendergast
Penman, William, plumber Crump & Perrior, h 22 Creighton
Pennington, James, h 6 Smith
Penny, Alex J, health inspector, h 21 Chestnut
Catherine, wid Joseph, boarding house, 115 Lower Water
Frederick, waiter Halifax Hotel, bds do
Henry, waiter Halifax Hotel, h 46 Maynard
John, of John Penny & Sons, h 510 Upper Water
J & Sons (J Penny, M Penny), com merchants, 510 Up Water
Joseph, clerk W & C Silver, bds Globe Hotel
Joseph, seaman, h 115 Lower Water
Michael, of J Penny & Sons, bds 510 Upper Water
Owen, clerk, bds 202 Agricola
Pentagon Building, Buckingham and Granville
Penton, Frances, wid, h 33 Barrington
Pentz, Cecil L, employee D A R, h 33 Veith

235½ Barrington St. P. J. McMANUS, See Our Ladies' Special DON BUTT. at $1.50

C. G. SCHULZE, Importer of Fine Gold and Silver Watches, Clocks, Fine Jewelry & Optical Goods. 165 BARRINGTON STREET.

N.S. NURSERY. Wedding Bouquets.
LOCKMAN STREET.

PEOPLE'S BANK OF HALIFAX, D A Clarke, act cashier, 9 and 11 Duke, cor Hollis, branch 74 1-2 Gottingen
PEOPLE'S HEAT & LIGHT CO., Ltd., mang H W True, 81 Barrington. See bottom lines
PEOPLE'S SHOE STORE, P J McManus, 135½ Barrington
PEOPLE'S STORE, McPherson & Freeman, dry goods, 68,70 & 72 Gottingen
Pepper, Ann, wid John, h 18 Brunswick
William, painter, h 14 John
Percy. See also Piercey
Mrs Sarah, bds Home for Aged Women, 228 Gottingen
Perfect, Thomas, coachman, h 71 Spring Garden Road
Perks, Frederick, military man, h r 61 Dresden Row
Osmond, clerk, bds 90 Gerrish
Perpetua, Sister, St Mary's Convent, h Barrington
Perrier, Charles F, bookkeeper A L Doyle & Co, bds Albion Hotel
George A, of Crump & Perrier, h 115 Dresden Row
Joseph P, plumber, bds 71 Agricola
Perrin, James, weaver cotton factory, bds 258 Agricola
John, laborer, h 258 Agricola
Thomas, engineer bds 30 Tower Road
Perry, Carrie, employee Moir, Son & Co, bds 162 Lower Water
Frederick, barber, bds 6 Agricola extension
George F, carpenter, h 6 Agricola extension, w s
Mary, employee Globe laundry, bds 116 Lower Water
Mary D, wid Capt Samuel, bds 25 1-2 Spring Garden Road
Nellie, employee Globe laundry, bds 160 Lower Water
Noah, seaman, h 54 Creighton
Norman B, employee D A R, h 14 Kaye
Peter, Mrs, lunch rooms, 160 Lower Water, h do
Peter, sealer lobster factory, h 162 Lower Water
Walter S, employee I C R, h 14 Kaye
William H, carpenter, h 14 Kaye
Peter, Andrew C, plumber Farquhar Bros, bds 21 South Hollis
Brother, vice principal La Salle Academy, 182 Pleasant
James, teamster A Wilson & Son, h 21 South Hollis
Peterie, Thomas, carpenter, h 90 Brunswick
Peters, F A Miss, teacher Hx Academy, bds 87 Victoria Road
Frances M, wid Thomas H, h 87 Victoria Road
Henry, mate S S Delta, h 104 Chebucto Road
Henry, shipwright, bds 151 Creighton
John, of John Peters & Co, h 87 Victoria Road
PETERS, JOHN & CO., (John Peters), commission merchants and lobster dealers, 12 to 18 Upper Water See page 57
Margaret, wid James, bds 30 Lockman

Be sure to CALL AT THE PEOPLE'S STORE 68, 70 & 72 GOTTINGEN STREET.

T. F. COURTNEY & CO., Fine Groceries, Fruits, Etc., Brunswick, Cor. Jacob St. PHONE 393.

J. D. Manuel, Poultry, Butter, Cheese, Eggs, and Country Produce. 210 ARGYLE ST. Phone 784.

Peters, Mary, wid George, bds 151 Creighton
Mary, wid Henry, bds Queen Hotel
Petersen, Adolph, mgr Maritime Prov. Gerhard Heintzman Co, bds Lorne House, Morris
Peterson, Agnes, wid Charles, h 548 Upper Water
Anastatia, Miss, bds 548 Upper Water
Augustus, laborer, h 7 Grafton
Pethybridge C, M, grocer, 152 Lockman, h 2 Lockman Terrace
Pettifer, Henry, tinsmith, bds 12 John
William, employee James Dempster, h 26 John
Pettigrew, George, laborer, h r 55 Maynard
Pettipas, Catherine, wid Martin, h 156 Upper Water
Ephraim, laborer, bds 114 r Hollis
James, laborer, bds 27 Maynard
James Mrs, temperate drinks, 156 Upper Water, h do
John, truckman, h 22 Bele Air Terrace
May Miss, bds 156 Upper Water
Sarah, wid Samuel, h 13 Victoria Lane
Simon, laborer, bds 27 Maynard
Vincent, laborer, bds 45 1-2 Fenwick
William, laborer, h 9 Bishop
William, truckman, bds 22 Belle Air Terrace
William, laborer, bds 156 Upper Water
Pettipaw, Ambrose, laborer, bds 114 r Hollis
Joseph, laborer, h 36 Argyle
William, painter, h 347 Brunswick
Peverill, George, victualler, Dartmouth, h 51 Almon
Walter, brass finisher, h 53 Almon
Phair, James H, printer, h 4 Smith
Pheeney, Charles F, carpenter, h 114 Queen
Harry G, carriage builder Lamphier, h 81 Birmingham
Maurice, carriage painter, A J McNutt, h 435 Barrington
Pheimeter, Edward, hackman, h 230 Barrington
Phelan, Annie Mrs, h 15 Sullivan
Camilla, checker Ungar's Laundry, bds 126 Maitland
Dora, bds 201 Pleasant
Edward, machinist Macdonald & Co, h 29 Agricola
Edward W, of Kavanagh & Co, h 7 Creighton
Francis J, of James F Phelan & Sons, h 93 Pleasant
Francis P, baker, bds 56 Almon
George W, weaver, bds 15 Sullivan
James, employee N S Brewery, h 35 Upper Water
James T, steward, h 173 Creighton

PHELAN, JAMES F. & SON, (Francis J Phelan), general commission merchants. 117-119 Lower Water

James W, harness maker Neil Fox, h 42 Creighton

DR. J. A. MERRILL, DENTIST, 97 GRANVILLE, Cor. George St.

Telephone 1185. G. J. HAMILTON & SONS, Biscuits and Confectionery, 269 Barrington, Two doors south of Jacob St.

W. L. KANE & CO., ——IMPORTERS OF—— Fine Dry Goods and Materials for Art Needlework. 67 BARRINGTON STREET.

Phelan, John W, carpenter, h 15 Sullivan
John, bds 431 Barrington
John, porter I C R, h 77 Agricola
John S, car repairer I C R, h 280 Campbell Road
Luke J, carpenter, h 24 Union
Margaret T, school teacher, bds 29 Agricola
Margaret, wid Patrick, h 56 Almon
Mary, wid Richard, 14 Creighton, died Feb 16, '98
Maggie Miss, clerk, bds 56 Almon
Mary J, wid John S, h 280 Campbell Road
Michael, machinist, h 431 Barrington
Michael, clerk, h 14 Grafton
Minnie, checker Ungar's Laundry, bds 126 Maitland
Patrick, watchman I C R, h 126 Maitland
Robert, police officer, h 42 Brunswick
Stanley, car repairer, 22 Victoria Road, died July 14, '97
Stephen R, chief city assessor city hall, h 47 Brenton
Thomas, storekeeper, h 345 Barrington
Thomas R, groceries and provisions, 9 Upper Water, h do
Thomas W, carpenter, h Gottingen, cor Cabot
William J, harness maker, h 42 Creighton
William J, clerk J F Phelan & Son, bds "Elmwood," 15 South

PHENIX INSUR. CO., OF BROOKLYN, Russell Twining, agent, 26 Bedford Row

Phenner, James E, traveller Smith Bros, h Dartmouth
Phillips, see also Philps, Philp
Alexander, plumber, h 191 Agricola
Annie, wid William, nurse, bds Quinpool Road, s s
Charles, book binder, bds Cedar, s s, cor Walnut
Clarence L, book binder, h Cedar, s s, cor Chestnut, w s
Elijah, coal vender, h 273 Oxford
George, laborer, h 3 Clifton
George A, of G & T Phillips, h Cedar, s s
George A, jr, milk dealer, bds Cedar, s s, cor Chestnut
G & T (G A Phillips, T B Phillips, book binders, 40 Sackville
Harry P, bds 3 Clifton
John A, h 114 Cornwallis
Joseph H, cook, S S Damara, h 102 Maitland
Manson, employee I C R, bds 77 Kempt Road
Ralph, clerk Hattie & Mylius, bds 370 Gottingen
Thomas B, of G & T Phillips, h Cedar, cor Walnut
William, h 114 Cornwallis
William, carpenter, h 34 Chebucto Road
William H, book binder, G & T Phillips, h 370 Gottingen
Philomena, Sister, Halifax Infirmary, 14 Barrington
Philp, see also Phillips, Philps

If you need any HAY call at McDonald's, 176 Gottingen Street.

MERCHANT TAILOR, 68 Gottingen St. OWEN P. HILL. Door south McPherson and Freeman's New Building.

Nova Scotia Dairy, WHIPPING CREAM a Specialty. PHONE 628. 35 KAYE STREET.

Philp, John H, hats, caps and furs, 82 Upper Water, h 90 Creighton
Martha Miss, school teacher, bds 90 Agricola

PHILPS, CHAS. S., city passenger agent C P R, 107 Hollis, h 25 Edward, phone 923

PHŒNIX INSUR. CO., OF HARTFORD, Wm Duffus, agent, 93 Granville, see page 53

Pickering, see also Pickrem
Alexander M, jr asst city engineer, city hall, bds 68 South Park
Charles F, carpenter, h 13 Sullivan
George, carpenter, h 13 Sullivan
George, carpenter, h 44 Dresden Row
George, laborer, bds Lady Hammond Road, s s
George Mrs, midwife, h 44 Dresden Row
John S, driver E W Crease, h Lady Hammond Road
William F, of W F Pickering & Co, h 68 South Park
W F & Co (W F Pickering), merchant tailors, 201 Barrington
William J, clerk, bds 68 South Park

PICKFORD & BLACK, (Robt Pickford, W A Black), brokers and steamships agents, 51 Upper Water. See page 24
Charles, bookkeeper W & C Silver, h 177 Lockman
Charles S, clerk Pickford & Black, h The Pines, Willow Park
Ella Miss, saleslady W & C Silver, bds 177 Lockman
Robert, of Pickford & Black, h 91 Inglis (phone 774)

Pickings, William W, dairyman, h 21 Vernon

Pickles, Alfred H, teamster Baldwin & Co, h 165 Morris
Edward H, carpenter, h 14 South Bland
Elizabeth, wid George, bds 64 Wellington
Florence Miss, clerk DeFreytas Bros, bds 64 Wellington
George, employee H E T Co, h 64 Wellington
Thomas, teamster, h 26 George
William H, of Graham & Pickles, h 14 South Bland

Pickrem, see also Pickering
William, carpenter, h 107 Roome

Pickup, Richard, agent, bds 66 Agricola

Pictou House, Richard Fitzgerald, prop, 30 to 34 Salter

Pidwell, Robert, sexton, h 17 South Brunswick Court

Pierce, see also Pearce
George, laborer, h 188 Campbell Road
John M, night watchman, h Lower Water, cor Sackville
Peter, h 40 Kaye
Peter H, clerk, bds 40 Kaye
Wm D, Linotype operator Mail Office, h 49 Russell

Piercey, see also Percy
Charles, sr, farmer, h Dutch Village Road, e s
Charles, jr, farmer, bds Dutch Village Road, e s
Margaret C, wid Charles, Dutch Village, died Aug 7, '97

J. H. MYERS, KITCHEN UTENSILS, 90 Gottingen Street. STOVES and TINWARE, 90 Gottingen Street.

HOBEN & WOOTEN, Tinsmithing, Plumbing. 152 & 154 Granville St

J. M. McGRATH & CO., Expressmen, Consignments promptly attended to. 56 UPPER WATER ST. Office phone 530 Stable phone 1097

Piercey, W D, salesman Rhodes, Curry & Co, bds Dutch Vil Rd, s s
Piers, Charles, bds Dutch Village Road, w s
George, secy Game Society, 74 Bedford Row, h "Retreat Cottage," Dutch Village Road, w s
Harry, asst legistlative librarian, bds Dutch Village Road, w s
Henry, mine owner, h "Stanyan," Dutch Village Road, w s
Mary Miss, bds 56 Inglis
Peter, laborer, h 158 Albermarle
Sydney G, telegraph operator, bds Dutch Village Road, w s
Temple L E, bookkeeper, h 214 Morris
William, teamster, bds West Harvey, s s
William H, acountant, bds Dutch Village Road, w s
Pike, see also Pyke
Horatio, plasterer, h 42 West
PILOT COMMISSIONERS' OFFICE, J Taylor Wood, 70 Bedford Row
Pine Hill Presbyterian College, Francklyn, w s
Pinheiro, Charles H, employee I C R, h 86 Creighton
Pink, Louis, traveiling peddlar, h 117 Creighton
Pippey, George, driver, bds 40 r Gottingen
Matilda, wid John, h 40 r Gottingen
Robert, teamster, bds 40 r Gottingen
Pirie, Arthur, clerk, bds 14 Kaye
Norman B, cooper, bds 14 Kaye
Walter S, switchman I C R, h 14 Kaye
William H, carpenter, bds 14 Kaye
Pitblado, Eleanor, wid Colin, bds 15 Bland
Pitcher, Charles, laborer, h 47 Allen
Charles, jr, porter A M Bell & Co, h 47 Allen
Gabriel, porter Simson Bros & Co, h 47 Allen
George, clerk, bds 47 Allen
James, clerk, bds 47 Allen
James, carpenter, h 40 Lawrence
Mary Ann Miss, clerk, bds 47 Allen
Pitkin, James, book binder, bds 91 Jubilee Road
Thomas, labrer, h 91 Jubilee Rdad
Pittman, Charles, h 56 Kempt Road
Charles, jr, teamster, bds Longard Road
H H, Rev, Church of England, h 43 Cornwallis
Pitts, Alfred, roofer, bds 37 Charles
Allan, foreman mechanic Wm McFatridge, h Sarah
Catherine, wid Thomas, h 3 Brunswick Lane
Ellen Miss, dressmaker, bds 37 Charles
Luke, teamster, h 37 Charles
Minnie Miss, tailoress, bds 37 Charles
Thos J, fireman S S Taymouth Castle, bds 3 Brunswick Lane

OFFICE, QUEEN BUILDING, 177 Hollis Street, HALIFAX.
ROYAL Ins. Co.
C. A. EVANS, Resident Secy.
FRANK RHIND, City Agent.

JAMES HILLIS & SON, (21) STOVES, RANGES. Stoves repaired at short Notice. 209 Hollis Street.

LEVY & MICHAELS, WHOLESALE AND RETAIL JEWELLERS. ROY BUILDING, 65 Barrington Street.

Pitts, William, h 43 Tower Road
William, machinist, bds 37 Charles
William H, laborer, h 3 Brunswick Lane
Pius, Sister, bds St John's Convent, Mumford Road, e s
Plant, Catherine, wid Joseph, h Oxford e s
Pledge David, employee Dockyard, h 11 North
Pliskow, Henry, of American Artistic Supply, 173 Barrington
Plymouth House, Patrick Scanlan, prop, 232 and 234 Upper Water
Poirier, Fred B, clerk S LeBlanc, bds Albion Hotel
Marcellin, prop French House, 193 Lower Water
Peter, horse shoer D McLeod, h 20 Maple
Peter, lobster dealer, h 162 Lower Water
Police Court and Offices, City Hall, Duke
Pollock, Robert J, laborer, bds 444 Upper Water
William, mason, h 146 Bilby
Pollok, Allan, Rev, D D, principal Pine Hill, h 18 Kent
Pomperin, Louis, fireman, bds 17 Poplar Grove
Pond, John A, clerk, h 22 Gray's Lane
Poole, Alfred, laborer, h 19 and 21 Gottingen
Pooley, Charles F, clerk Cunningham & Curren, bds Globe Hotel
Maud Miss, h 214 Brunswick
Poor's Asylum, James H Dow, superintendent, South, w s
Pope, Joseph, storeman H M D, h H M Dockyard
Popham, Philip, messenger Bank B N A, h 205 Hollis
Port Warden's Office, Capt D Hunter, 60 Bedford Row
Porter, Charles H, director Hx Conservatory of Music, h 85 Hollis
Ernest R, bds South, s s, west end
Eugene L, teacher D & D Institution, bds do
George J, hostler, h r 44 Dresden Row
George H, special agent Can Life Ass Co, bds 21 Morris
Hannah, wid Alexander, bds 211 North
Harriet, wid George, refreshments, 329 Barrington
Richard, clerk Colwell Bros, bds South, s s, west end
Samuel J, bookkeeper Wm Stairs, Son & Morrow, bds South, s s
Sarah, wid Samuel, h South, s s, west end
Porthouse, John, employee J F Kelly, bds 44 Maynard
Portsmouth House, Mrs Mary Young, 217-219 Upper Water
Post Offices, Hugh W Blackadar, Hollis, cor George, branches 107 Gottingen, Geo J Kline, post master, and 38 1-2 Morris, Captain C N Mylius, postmaster
Post Office Inspector's Office, Col Chas J Macdonald, P O Building
Potter, Herbert B, com traveller, h 74 Brunswick
Jacob L, shipping clerk Eastern Oil Co, bds Globe Hotel
James, truckman, h 20 Bilby
John, laborer, bds 20 Bilby
Potts, Charles H, of Henderson & Potts, h 297 Chebucto Road

THE BUILDING SOCIETY, 95 HOLLIS STREET. BEST THING FOR POOR MAN, MONTHLY INSTALMENT PLAN.

DR. J. A. MERRILL, Dentist, 97 Granville, Cor. George Street.

Roses and Choice Cut Flowers. LOCKMAN STREET. N.S. NURSERY.

Potts, Eliza, wid Thomas, h 20 King's Lane
John C, city lumber surveyor, bds 20 Kings' Lane
Mary E, Miss, dress-maker, bds 20 King's Lane
Povas, James, secondhand dealer, 66 and 68 Sackville, h 70 do
Powell, Charles, plumber H M D, h 29 East Young
George, teamster H & L Co, bds 30 Tower Road
H C W, bookkeeper, h 13 Chestnut Place
Inace Miss, employee Clayton & Sons, bds 12 Jacob
John, engineer Post Office, bds 20 Carleton
John, laborer, h 12 Jacob
Richard, baker, bds 60 Brunswick
Thomas, gardener, h South, s s, west end
Thomas, gardener, h 99 Cornwallis
Thomas, mason, h 62 Pleasant
Thomas, laborer, h 12 Jacob, cor Grafton
Thomas J, stonecutter, h 30 Tower Road
William, laborer, bds 60 Brunswick
Wm, emp Halifax Piano& Organ Co, h 10 North Bland
William R, bookkeeper A Keith & Son, h 20 Carleton
Power, Aggie, Miss, emp Clayton & Sons, bds Portland, Dartmouth
Anastatia, wid William, h 13 Harris
Annie, wid John, h 112 r Queen
Annie, wid Thomas, h 96 Hollis, cor Salter
Anne S, wid Hon Michael J, h 136 Morris
Archibald, laborer, h 206 Albermarle
B H, clerk C L Power, bds 86 Granville
Charles E, postal clerk, h 216 Robie
C L, dry goods, clothing, 162-164 Granville, bds Central House
Craig, hackman, h 23 Artz Lane
POWER & CO., (F S Power, J U Power), machinists, hot water heaters, plumbers and roofers, 289 and 291 Barrington, and 132 and 134 Upper Water. See bottom lines
David, blacksmith, 8 west, h 14 do
David, Mrs, grocer, 8 West, h do
Edward, newsman, bds 106 Granville
Edward, h 19 James
Edward, house painter, h 12 Henry
Edward F, clerk Queen Hotel, bds do
Edward T, drug clerk T M Power, bds 193 Lockman
Edward W, police officer, h 96 Hollis
Eliza, wid Richard, h 17 Spring Garden Road
Elizabeth Mrs, variety, 35 Almon, h do
Elizabeth, wid Thomas, h 26 Cornwallis
Emma M, Miss, curator museum, h 136 Morris

HELLO! Ring up 304 for Hot Water Heating, Plumbing, Roofing, &c. POWER & CO. 289—291 Barrington Street. 132—134 Upper Water Street.

Office, Queen Building, 177 HOLLIS ST., HALIFAX. ROYAL Ins. Co. E. A. EVANS, Resident Secy. FRANK REHND, City Agent.

Robert Little, LIME and COLOR WASHING. Orders promptly attended to. 41 BLOWERS ST.

Power, Francis, wid Thomas, bds 211 Barrington.
Frank J, clerk P O, h 1 Hollis
Frank S, of Power & Co, h 246 Robie
Frank W, clerk A & W Mackinlay, bds 82 Queen
Geoffrey, laborer, h 176 Grafton
George, teamster Jas McLearn & Son, h 214 r Gottingen
George, fisherman, h 14 Gerrish
George, laborer, bds 91 Lower Water
Henry T, bookkeeper Brookfield Bros, h 202 Brunswick
Herbert, teamster, bds 29 Kempt Road
Horatio T, carpenter, 62 Maitland, died Oct 19, '97
James, laborer, h 89 Maitland
James A, laborer, h 91 Lower Water
James E, clerk, bds 16 Jacob
James J, cooper G E Boak & Co, h 107 Lower Water
James M, liquors, 13-15 Buckingham, h 123 Maynard
James W, reporter Acadian Recorder, h 28 Lucknow
James W, bricklayer, bds 91 Lower Water
Jerome, fireman Hx Breweries, h 213 Agricola
John, laborer, bds 91 Lower Water
John, carpenter, h 120 Edward
John, laborer, h 84 Creighton
John E, clerk T M Power, bds 193 Lockman
John F, manager printing dept Lane & Co, h 12 Starr
John J, barrister, h 10 Lorne Terrace
John J, barber, 415 Barrington, bds 26 Cornwallis
John J, salesman A B Boak & Co, h 82 Queen
John M, bartender, h 36 Birmingham
John R, landing waiter customs, h 88 West
John S, grocer, 137 Albermarle, h 139 do
John U, of Power & Co, h 244 Robie
John W, grocer, 180 1-2 North, h 180 do
Joseph W, clerk, bds 82 Queen
Lawrence, clerk F Reardon, h 11 Seymour
Lawrence, laborer H M D, h 182 r Gottingen
Lawrence G, Hon, barrister, 166 Hollis, h 195 South Park
Lizzie, saleslady, bds 15 Campbell Road
Lizzie, employee Moir, Son & Co, bds 89 Maitland
Maggie, milliner Mrs E Proudfoot, bds 19 Cogswell
Margaret, wid Horatio, h 67 Maitland
Mary Miss, clerk, bds 35 Almon
Mary, wid John, h 8 Cornwallis
Matthew, teamster Ruggles' Market, bds 12 Falkland
Michael, laborer, h 105 Brunswick
Michael, laborer, h 101 Argyle
Michael W, of Hutchenson & Power, h 27 Carleton

OUR SPECIAL Men's Calf Bal, Goodyear, at $3.00 **P. J. McMANUS,** 233½ Barrington Street.

SANFORD'S MARKET, CONSIGNMENTS from the Country Solicited. 46 ARGYLE ST., Phone 508

W. J. POWER, Blouses, Skirts and Underwear, **137 Barrington Street.**

Power, Michael G, painter, h 23 Artz Lane
Nicholas, detective, city hall, h 119 Dresden Row
Nicholas, laborer, h Kavanagh's Lane
Nora, wid John, h 10 Veith
Patrick J, bds 19 Cogswell
Peter, laborer, h 148 Creighton
Richard, engineer, h 19 Cogswell
Richard J, clerk Royal Hotel, h 111 Maynard
Richard L, superintendent Public Gardens, h 89 Sackville
Richard L, bookkeeper Boak & Bennett, h 71 Russell
Rosanna, wid William, h 412 1-2 Upper Water
Roy R, clerk Can Life Ass Co, bds 17 Spring Garden Road
Thomas, laborer, bds 412 1-2 Upper Water
Thomas G, of Power & Co, h 242 Robie

POWER, THOMAS M., Druggist, Lockman, cor North, and 366 Gottingen, h 193 Lockman
Thomas R, truckman, bds 16 Tower Road
William, h 241 Hollis
William, laborer, bds 159 Lower Water
William, teamster, h 3 Maple
William, laborer, h 105 Brunswick
William, marble cutter, bds 26 Cornwallis
William, laborer, h 10 Lockman
William, laborer Ordnance, h 418 Gottingen
William, stevedore, h 58 North

POWER, WM. J., dry goods, 137 Barrington, h 82 Queen. See top lines.
William Mrs, grocer, 420 Gottingen, h 418 do
Prankard, Charles, laborer, h 69 George
William, employee Moir, Son & Co, bds 69 George
Pratt, Margaret, wid Benjamin, h 28 Maitland
Praves, Albert, laborer, h 31 Falkland

PREEDY, HARRY C, prop "Elmwood" Hotel, 13 and 15 South, cor Pleasant
Preedy, H T, clerk, bds "Elmwood," 13 and 15 South, cor Pleasant
William, shoemaker, h 70 Grafton
Wm M, clerk, bds "Elmwood," 13 and 15 South, cor Pleasant
Preeper, Mary , groceries, etc, h 103 Brunswick
Prendergrast, Jas, wharf builder, h 173 Brunswick, died Ap 30, '98
Michael, brakeman I C R, bds 184 Campbell Road
Peter, h 267 Campbell Road
Prenderville, William A, foreman Tram Co, h 1 Lower Water
Presbyterian Witness, H W Barnes, proprietor, 40 Sackville
Prescott, Alfred R, bds Albion Hotel, 20-22 Sackville

D. McDONALD, GENERAL FEED STORE, **176 Gottingen St.**

Needles for all Sewing Machines. **WILLIAM CROWE,** BERLIN WOOLS, YARNS, ETC. **133 BARRINGTON ST.,** Between St. Paul's Church and Parade.

Carter's, Pomeroy's and Stephen's INKS for sale by **MORTON & CO.,** Barrington St.

one door south McPherson and Freeman's New Bldg.

OWEN P HILL,

Merchant Tailor, 66 Gottingen St.

Prescott, Catherine M, wid Frank, bds 35 Seymour
Charles A, accountant N S Society, bds Dartmouth
Sadie, tailoress James Halliday, h Dartmouth
William, cellarman Brown & Webb, h 258 Oxford
Preshong, John E, agent London Life Ins Co, bds French House
Prest, George, laborer, bds 201 Lower Water
Preston, G H, drug clerk, bds Farmers' Hotel, Buckingham
George W, electrician, bds 39 Buckingham
Prevost, Elizabeth, wid Henry, h 121 Gerrish
Prewer, Henry, laborer, h 4 Grafton
Price, Austen, steward, h 51 Cornwallis
George, janitor Dalhousie College, h do
Henry A, district pass agt I C R, 132 Hollis, h 25 Morris
James, laborer, bds 133 Albermarle
Nicholas, engineer Henry Hoover, h 152 Lower Water
W A, bds 83 Morris (Lorne House)
Pride, Charles H, clerk Hutchinson & Power, bds 30 Lockman
PRIDE, HENRY M., agent Amherst Boot and Shoe Co, h Agricola, cor McCully
Priest, Charles, electrician, Mackay-Bennet, h 8 Brenton
Ishi, clerk Wm Stairs, Son & Morrow, h 7 Allen
Joshua S, h 20 North
J W, sea captain, bds 23 Moran
Reuben, master mariner, h 23 Moran
Primrose, George Anson, Capt R N, h Coburg Road, s s
Prince, Horace A, boots and shoes, 179 Barrington, h 34 Gerrish
PRINCE ALBERT PLANING and MOULDING MILLS, Jas Dempster & Co, North George
Prince of Wales Building, 148 Granville, cor Duke
Prince of Wales Tower, south end Tower Road
Prindeville, Wm A, foreman Tram Co, h 1 Lower Water
Pringle, Jane Miss, dressmaker, h 43 Sackville
John, bookkeeper, 43 Sackville, died Jan 3, '98
Prior, see Pryor
Pritchard, John, employee A S R, h 39 Sullivan
Privett, Deborah, wid Henry, dressmaker, h 91 Henry
John, upholsterer, bds 19 Henry
William, steward S S Alpha bds 15 Henry
Probert, Charles H, boatman Queen's wharf, h 1 Cunard Court
Proctor, Georgie Miss, boarding House, 58 Grafton
Rueben P, of Smith & Proctor, h 9 North Starr
Prosser, Melinda, wid William, h 182 r Gottingen
William, seaman, bds 182 r Gottingen
Protestant Orphans' Home, Mrs A Butler, matron, 54 Campbell Rd
Prothonotary's Office, Hon S H Holmes, prothonotary, County Court House, 4 Spring Garden Road

SCRIVENS BREAD Is the Best in Town.
Telephone 812.

N.S. NURSERY. Boutonniere & Table Bouquets
FLOCKMAN STREET.

Proude, Annie Miss ,employee Clayton & Sons, bds 323 Campbell Rd
Jane, wid Wm, h 8 Munroe Place, r 25 Cunard
Joseph, laborer, bds 235 North
Thomas, coal dealer, bds 8 Munroe Place, r 25 Cunard
Proudfoot, Annie, wid Adam, bds 1 Hollis

PROUDFOOT, E., Millinery Parlor, 58 Barrington, h 1 Hollis

PROVIDENT SAVINGS LIFE ASSUR. SOCIETY, OF NEW YORK. Insurance in force 31st Dec., 1897, $81,300,000.00. Amount New Business in 1897, $25,000,000.00. J. E Albro, A. E. Harrington, General Agents. J. E. Albro, Cashier, A. E. Harrington, Inspector of agencies for Nova Scotia. Office 84½ Granville. (Phone 925.)

Province Building, Granville and Hollis

PROVINCIAL BOOK STORE, Morton & Co, 143 Barrington

Provincial Engineer, Dr. Martin Murphy, office, Province Building
Provincial Hotel, Parker Moland, prop 77 Gottingen
Provincial Secretary's Office, Province Building Hollis
Provost, see Prevost
Pryor, Charlotte, wid Judge Henry, bds Jubilee Rd, n s Rosebank
Pruin, Walter, teamster Dillon Bros, h 23 Albermarle
James, merchant, 2 Robie, died March 1, '98
Louisa Miss h 2 Robie
Mary Miss, h 2 Robie
Oswald, clerk customs, h Bedford
Public Gardens, Spring Garden Road and South Park
Public Works of Canada, C E W Dodwell, resident engineer, R P Greenwood, ast engineer rooms, Roy Building, Barrington
Public Works and Mines Dept, Provincial Building, Hollis
Publicover, Alvin, hair dresser, 166 Upper Water, bds 210 Argyle
Annie Miss, clerk G T Smith, bds Ochterloney, Dartmouth
Clarence, seaman, bds 208 Argyle
Julia, wid George, grocer, 83 Kempt Road, h 81 do
Maria Miss, tailoress, bds 208 Argyle
Salter B, seaman, bds 208 Argyle
Pugh, John, of John Pugh & Son, h 89 Pleasant
John & Son (John Pugh), wholesale liquors, 32 Bedford Row
Pulsifer, Howard, cooper, h 114 Cornwallis
Punch, Annie, grocer, 13 Campbell Road, h 15 do
John M, livery stable, 256 Robie, h do
John Mrs, grocer, 256 Robie, h do
Purcell, Agnes Miss, h r 51 Dresden Row
Albert F, butcher, h 119 Gerrish
Albert W, asst mgr Hx Undertaking Co, h 206 Morris

T. F. Courtney & Co., Fine Groceries, Fruits, &c. Brunswick, cor Jacob Sts. PHONE 393.

Parties Conveyed to any part of the Country. Team leaves for Lawrencetown and Chezzetcook every Tuesday by 4 to 8 a. m. boat.

W. H. ISNOR, Livery Stables, PHONE 426. Harris, Cor. Maynard Sts.

J. D. Manuel, Beef, Mutton Lamb, Etc. Phone 784. 210 Argyle Street.

G. J. HAMILTON & SONS, Biscuits and Confectionery, 269 Barrington, Two Doors South of Jacob St. Telephone 1185.

Purcell, Anne M, wid Joseph, h 40 Brunswick
Arthur, waiter, bds 97 Morris
Charles S, livery stable, 51 Cunard, h 53 do
Clarence, driver Hx Transfer Co, h 99 Gerrish
Edgar S, upholsterer, 26 Argyle, h 283 South
Eliza, wid Patrick, variety, 65 1-2 Granville, h 67 do
Francis A, clerk Tremaine's Tobacco Factory, h 5 Sarah
Frank, laborer Wm McFatridge, h 46 Bauer
Frank, employee A S R, bds 145 Agricola
Frank J, plumber, bds 41 West
Harry, clerk, bds 291 Brunswick
James, temperance drinks, 29 Grafton, h 31 do
James, employee A S R, h 101 Kempt Road
James, fireman, h 233 Campbell Road
James, carpenter, h 41 West
James, section foreman I C R, h Fairview
James R, police officer, h 47 George
Johanna, wid William, liquors, 52 Sackville, h do
John, clerk, bds 3 Pine
John F, plumber, bds 5 Sarah

PURCELL, JOHN M., physician, 100 Argyle, h do

Joseph P, tailor, h 291 Brunswick
Margaret T Miss, h 40 Brunswick
Margaret, wid John, bds 25 Tower Road
Michael, laborer, h r 51 Dresden Row
Norman, cleaner I C R, Round House, h Fairview
Peter L, operator W U T Co, bds 25 Tower Road
Phillip, laborer, bds 4 Sackville
Reuben C, engineer, h Fairview
Robert, ferryman, h Point Pleasant
Samuel, carpenter, h 21 Elm
Samuel, cooper, h 140 Campbell Road
Thomas, laborer, h 103 Argyle
Victoria E, post office Fairview, h do
Vincent, employee Gunn & Co, Ltd, h 7 Bedford Avenue
Wm, fisherman, bds Caledonia Hotel, 13 Upper Water
William, gardener C C Blackadar, h 3 Pine
William ,employee A S R, bds 31 Falkland
William, laborer Wm McFatridge bds 46 Bauer
William A, taxidermist, 26 Argyle, h 283 South
William L, news agent, h Fairview

Purdon, J T, manager Singer Sewing Machine Co, h 31 1-2 Allen
Purdy, Charles R, plumber, bds 214 Lockman
Harry, plumber Power & Co, bds 3 Chestnut Place
John Thomas, moulder, h 214 Lockman

Jas. J. LeMarchant, IMPORTER AND DEALER IN Musical Instruments 279 BARRINGTON ST.

GLENN & BROWN, MANUFACTURERS OF THE FAMOUS MANUEL DIAZ CIGARS 54 GRANVILLE ST.

Purdy, Joseph, sea captain, h 3 Chestnut Place
Margaret E miss, clerk, bds 3 Chesnut Place
Purvis, Mary Miss, bds 9 Tower Road
Pushie, Joseph A, mining expert h Cedar, n s, cor Chesnut
Putman, Charles, city bill poster, h 55 Brunswick
Charles Jr, bill poster bds 55 Brunswick
Henry, lithographer, bds 55 Brunswick
William, xylophone soloist, bds 55 Brunswick
Putnam, Addie F, teacher Alexandra school, bds 250 Gottingen
Bertha, wid Homer, h 154 Spring Garden Road
Puttner, Charles E, dispenser V G H, h College, cor Robie
Pyke, see also Pike
Arthur C, clerk Geo A Pyke, h Dartmouth
Edward, laborer, bds 153 Brunswick
PYKE, GEO. A., wholesale grocer and commission merchant, 59 Upper Water, h 5 South. See side lines
George F, com traveller, bds 5 South
Harry E, clerk Geo A Pyke, bds 5 South
John B, Rev, M A, Church of England, h 88 Pleasant
Nelson, book binder, bds 144 Creighton
Samuel, employee H & L Co, h 2 Bauer
William, laborer, h 54 Willow
William, miner, h 144 Creighton

Q

QUEBEC FIRE ASSUR. CO., J T Twining & Son, agents, 22 Bedford Row
Queen Building, 177 Hollis
QUEEN HOTEL, Jas P Fairbanks, prop, 109 to 115 Hollis. See page 40.
Quen hotel hairdressing parlor, L J Redmond, prop, 115 1-2 Hollis
QUEEN INSUR. CO., OF AMERICA, C A Evans, resident secy; E F Doyle, assistant secy, Queen Building, Rooms 1 and 2, 177 Hollis See right hand side lines
Queen's Printer, R T Murray, Provincial Building, Hollis
Quigley, Ann, wid Patrick, bds 12 Salter
Elizabeth, wid George, h 125 Creighton
QUIGLEY, J. & CO., (J Quigley, Bruce Stewart), planing and moulding mills, 22 and 24 Maynard, cor Falkland See bottom lines.
John, of J Quigley & Co, h Cedar, n s
Patrick, employee Moir, Son & Co, bds 135 Creighton
Quinn A Miss, fancy goods, 76 1-2 Gottingen, h 147 Agricola
Anna Miss, confectionery, 11 Sackville, h 11 Sackville
Arthur R, grocer 12 West Young h 14 do
Dominick, mason, h 3 Sullivan
Emma, wid Joseph, h 15 Agricola

QUEEN INS. CO. Office, QUEEN BLDG., 177 Hollis St., HALIFAX. C. A. EVANS, Resident Secy. E. F. DOYLE, Assistant Secy.

J. Quigley & Co., Planing and Moulding Mills. 22 & 24 Maynard St. Cor Falkland. Phone 779

ROBERT LITTLE, LIME AND COLOR WASHING, BILL POSTING, 41 Blowers Street.

QUINN, FELIX J., soda water manufac'r, 371 Barrington, h do
See page 38.
Felix P, clerk F J Quinn, bds 371 Barrington
Florence, wid Charles, h 79 Campbell Road
Harry P, employee Maxwell & Son, h 15 Agricola
John, mason, h 452 Gottingen
John, electrician Tram Co, h 23 Lower Water
John J, clerk F J Quinn, bds 371 Barrington
John K, butcher, 2 Belle Air Terrace, died June 3, '97
John P, clerk, bds 11 Sackville
John R, emp Moir, Son & Co, bds 147 Agricola
M F, dressmaking, 21 Spring Garden Road, bds 73 Birmingham
Maria L, wid John K, h 147 Agricola
Martin, watchman A S R, h 74 Lockman
Michael, porter Halifax Hotel, h 73 Birmingham
Stephen, engineer H & L Co, Ltd, bds 73 Birmingham
Quinan, Bernard, traveller A B Boak & Co, h 24 Coburg Road
James, machinist I C R, h 20 Duffus
Quinnane, Patrick, h 198 Brunswick
William P, messenger, bds 198 Brunswick
Quintin, Edmund J, foreman J Starr, Son & Co, Ltd, h 87 Lockman
Quirk, Christina, wid James, h 145 Lower Water
Edward J, liquors, 246 Lower Water, h 45 Spring Garden Rd
Ed J Mrs, fruit and confectioner, 29 1-2 Sp Gar Rd, h 45 do
Elizabeth, wid Thomas, h 52 Queen
George A, agent, bds 45 Spring Garden Road
Henry, teamster, bds 52 Queen
James, laborer, h 201 Albermarle
Matthew, liquors, 183 Upper Water, h 183 1-4 do
Richard, fireman No. 6, h 15 Birmingham
Quong, Sing Laundry, 1 Sackville, h do
Quong, Wing Lee, laundry, 144 1-2 Maynard, h do

R

Rabaste, Father J, Rev, Catholic seminary, Quinpool Road
Radford, Edwin, baker, h 50 Almon
Rafter, R Alonzo, foreman Cotton Mills, h 186 Creighton
John T, laborer, h 164 Lower Water
Richard, cooper, bds 164 Lower Water
Sophia, wid Robert, h 67 East Young
Rafter, William, farmer, bds 50 Almon
Rafuse, James, cabman, h 4 Prince William
Ragan, Maria, wid Frank, h 116 Hollis
RAHTJEN'S COMPOSITION, Red Hand Brand, S Cunard & Co, agents, 193 to 215 Upper Water

The Mutual Reserve Fund Is the peer of any Insurance Company in existence as the records show.
W. J. MURRAY, General Manager, Metropole Building.

DR. J. A. MERRILL, DENTIST, 97 GRANVILLE, Cor. George Street.

LEVY & MICHAELS, Wholesale & Retail JEWELLERS
ROY|BUILDING, - - 65 BARRINGTON STREET.

Railway Depot, I C R and D A R, 1 to 9 North
Raine, John M, gardener and grocer, Dutch Village Road, e s, h do
Rains, S Harry E, laborer, h 61 Maynard
Ramblers Cycle Club House, Prince's Lodge
Ramsdell, John W, h 117 Barrington
Madame, hair dresser, 117 Barrington, h do
Rankin, William B, of Ephraim Erb and Co, h Dartmouth
Rankine, Andrew F, shipping clerk Brown & Webb, h 15 E Young
Charlotte, wid, 86 Pleasant, died May 3rd, 1897
James, ship-builder, h 15 East Young
James, Jr, student, bds 15 East Young
Raphael, Sister, school teacher, bds 321 Brunswick
Rasley, Archibald, Sr, shoe maker, h Stanley, north side
Archibald, Jr, truckman, bds Stanley, north side
Thomas, truckman, bds Stanley, north side
Ratchford, J W, clerk Barnstead & Sutherland, bds American Hse
Julia, Miss, bds 74 South Park
Ravels, Catherine, wid Thomas, h 317 Campbell Road
Rawding, Rosana J, dressmaker, h 153 Pleasant
Rawley, John R, druggist, 146 Granville, h 41 Maynard
Winifred, wid William, variety, 198 Maynard, h do
Rawlins, D C, sta sergeant A P D, h Glacies Barracks
Ray, Jane, wid Walter G, bds "Ashburne," Dutch Village Road, w s
Mary, Miss, bds "Ashburne," Dutch Village Road, west side
Raymond, Sister, St Joseph's Convent, Gottingen
Raynes, E V, 2nd Lieutenant, Wellington Barracks
Raynesford, R M, 2nd Lieutenant, Citadel
Read, see also Reed, Reid
Albert, h Rockingham
Herbert H, physician, 89 Hollis, h do
James, laborer, h 58 Maitland
Mary, wid James, h Rockingham
O C, cable operator H and B Co, bds "Hillside Hall," 21 South
William, laborer, h 1 Sarah
Readdy, John, laborer, h 530 Gottingen
Reardon, Charles, clerk Frank Reardon, h Walnut
Catherine, Mrs, nurse, bds 19 Cogswell
REARDON, FRANK, paper hangings and decorations, 40 & 44 Barrington and 16 and 18 Argyle, h 19 Seymour, e s. See side lines
Herbert L, painter, Frank Reardon, bds 226 Morris
James, painter, Frank Reardon, h 226 Morris
Thomas, decorator, Frank Reardon, h 226 Morris
William, Mrs, bds 123 Morris
Recorder Office, Blackadar Bros, 96 and 98 Granville

FRANK REARDON,
Paints, Oils, Varnishes, Artists' Materials, Engravings, Oil Paintings and Picture Mouldings.
Glass Warehouse: 16, 18 & 20 Argyle St.
Show Rooms: 40 & 42 Barrington St.

HOBEN & WOOTEN, Stoves, Kitchen Trousseaux, 152 & 154 Granville St.

OTTO'S ICE Is the Best and Purest offered for use in the City, Prices moderate. Prompt attention assured. P. O. Box 204, DARTMOUTH. Telephone 37

Red Cross S S Line, N Y, Halifax and Nfld, F D Corbett & Co, agents, 135 and 137 Lower Water
Redden, Arthur W, of A W Redden & Co, h 156 Spring Garden Rd

REDDEN, A. W. & CO., (A W Redden); **Importers of English, French and American Fine Boots, Shoes and Slippers, 59 and 61 Barrington, cor Sackville.** (Phone 311.)

Jane, Mrs, h 123 Morris
John T, clerk A W Redden & Co, bds 156 Spring Garden Rd
Reddington, James, laborer, h 486 Upper Water
Reddy, Daniel J, customs clerk, h 6 Hurd's Lane
William, laborer, h 316 and 318 Upper Water
William, shoe maker, h 70 Grafton
Redford, John, clerk, h Bedford
Redman, see also Redmond
Ann, wid Patrick, h 43 Cunard
Lottie, Miss, stenographer, 97 Granville, bds do
Mary E, wid Eli F, h 97 Granville
Redmond, see also Redman
Annie, Miss, h 55 Creighton
Arthur, time-keeper, M E Keefe, h 6 Brunswick
Catherine, wid John, h 102 Gottingen
Howard, truckman, bds 254 Oxford
Howard, laborer, bds Rockingham
James, laborer, h 6 Gerrish Lane
James, Sr, laborer, h Rockingham
James, Jr, laborer, bds Rockingham
John, roofer, bds West Young, south side
John D, hair dresser, bds 37 Maynard
John F, boiler maker, MacDonald & Co, h 297 r Gottingen
Lawrence J, hair dresser, 115 1-2 Hollis, h 37 Maynard
Margaret Miss, dressmaker, bds 102 Gottingen
Nicholas, laborer, h 48 Lower Water
Patrick, janitor Victoria Chambers, 136 Hollis, h do
William, boot and shoe maker, h 7 Oak
Redpath, Dougald, porter Lorne House, bds 161 Morris
Thomas, Mrs, h 161 Morris
Reed, see also Read, Reid
Fredk J, clerk W L Kane & Co, bds 70 Morris
Michael, foreman People's Heat & Light Co, bds 8 Tower Rd
Sister, Convent of the Sacred Heart, bds 98 Sp Garden Road
Reehl, Frank, fireman Tram Co, h 75 Queen
Reeves, Carrie, Lieut, asst Rescue Home, bds 49 Hollis

KITCHEN UTENSILS, 90 Gottingen St. **J. E. MYERS,** STOVES and TINWARE, 90 Gottingen St.

JAMES HILLIS & SON, STOVES, RANGES. Stoves repaired at short notice. 209 Hollis Street.

J. J. RICH

Reeves, Gerturde
James, treas
William, seam
Regan, Ellen, tailo
Frank P, store
James, brickla
John W, repor
Katie, Miss, c
M A, Miss, h
Maria, wid Fr
Mary, wid Joh
Osmond R, cle
Sarah E, Miss,
Timothy, shipw
Registrar of Deeds
House, 4 Sp
Reickhoff, see Riec
Reid, see also Read
A P, physician
Amelia, Miss, h
Bessie A, Miss,
Caleb, bottler
REID, DANIEL
REID, DICKSON
North, office,
Florence, wid J
James, commer
Mary, wid Benj
Mary, Miss, h C
Maurice, porter
O, cable operato
Rex F, traveller
Stephen, emplo
Stephen, printe
T H, commerci
Reilly, Bernard, boil
Charles, plumbe
& Dow, plumber
G, Miss, clerk,
John P, garden
Joseph F, of Re
Michael, checker
Thomas S, plum
William F, Clerk
Reliance Loan & Sav
district agent,

47 & 49 Barrington. **A.**

J. J. RICHARDS, Groceries & Provisions
Cor. Gottingen & Almon Sts.

Reeves, Gerturde L, bds 7 North Park
James, treas N S Furnishing Co, h 160 Tower Road
William, seaman, h 215 Creighton
Regan, Ellen, tailoress, bds American House, Argyle
Frank P, storekeeper, Jos Wood, bds 116 Hollis
James, bricklayer, bds 47 George
John W, reporter Evening Mail, bds 16 Gottingen
Katie, Miss, clerk C Rozee, bds 178 Robie
M A, Miss, h 76 Gerrish
Maria, wid Francis, h 116 Hollis
Mary, wid John, bds 49 Agricola
Osmond R, clerk Alfred W Whitman, h Dartmouth
Sarah E, Miss, h 76 Gerrish
Timothy, shipwright, h 131 Creighton
Registrar of Deeds Office, A J White, registrar, County Court House, 4 Spring Garden Road
Reickhoff, see Rieckhoff
Reid, see also Read, Reed
A P, physician, h Riversdale, Nova Scotia
Amelia, Miss, housekeeper V G Hospital, bds do
Bessie A, Miss, bds Victoria General Hospital
Caleb, bottler Halifax Breweries, h 79 Duke
REID, DANIEL M, piano tuner, h 69 Agricola
REID, DICKSON R., building mover, bds Belmont House, 46 North, office, 114 Lockman; see page 22
Florence, wid James, bds Victoria General Hospital
James, commercial traveller, bds Albion Hotel, Sackville
Mary, wid Benjamin, h 8 John's Lane
Mary, Miss, h Creighton
Maurice, porter Halifax Hotel, bds do
O, cable operator B C Co, bds Hillside Hall, 21 South
Rex F, traveller St Croix Paper Co, bds 14 South
Stephen, employee City Works, h 79 Duke
Stephen, printer, bds 79 Duke
T H, commercial traveller, bds Albion Hotel, Sackville
Reilly, Bernard, boiler maker, h 508 Upper Water
Charles, plumber, bds 90 1-2 Gottingen
& Dow, plumbers, 15 Bell's Lane
G, Miss, clerk, h 137 Portland, Dartmouth
John P, gardener, 198 Maynard, died May 3, 1897
Joseph F, of Reilly & Dow, h 90 1-2 Gottingen
Michael, checker I C R, h 90 1-2 Gottingen
Thomas S, plumber, 90 1-2 Gottingen, died Sept 2, 1897
William F, Clerk of City Works, City Hall, h 5 Annandale
Reliance Loan & Savings Co, of Ontario, B Swenerton, secy and district agent, rooms 54 and 56 Metropole Building

QUEEN Ins. Co.
Office, QUEEN BUILDING, 177 Hollis St., HALIFAX.
C. A. EVANS, *Resident Secy.*
E. F. DOYLE, *Assistant Secy.*

47 & 49 Barrington. **A. O'CONNOR,** Children's Dresses. CORSETS AND UNDERWEAR.

ST. CLAIR RUGGLES, Merchant Tailor, 144 HOLLIS STREET. We give 7% off on Cash orders.

Remidius, Brother, teacher La Salle Academy, 182 Pleasant
Rennels, see also Reynolds
Claude W, clerk D W T, h 263 Gottingen
Walter J, teamster, h 30 Blowers
Renner, Barbara, wid George, bds Tremont Hotel, Upper Water
Charles, fish dealer, bds Tremont Hotel, Upper Water
Eva, stenographer, bds 237 Pleasant
George, bookkeeper, bds Tremont Hotel, Upper Water
Georgina, typewriter, Gunn & Co, bds 237 Pleasant
James, barber, bds 237 Pleasant
John H, laborer, h 55 Maynard
Sophia, Miss, prop Tremont Htl, City Wharf, Up Water, h do
Thomas, liquors, 1 Upper Water, h 237 Pleasant
Rennie, Edward, boot and shoe maker, 11 Barrington, h 19 Bauer
George, shoe maker, h 31 Falkland
William, painter W Horton & Son, h 6 West
William, painter Martin & Moore, bds 6 West
Rent, Bessie, wid George, h 91 South Park
Charles W, clerk George Rent, bds 91 South Park

RENT, GEORGE, Stove and Kitchen Furnishings, Refrigerators, Ice Cream Freezers, Water Coolers, Cook Ranges, Oil Stoves, &c., 31 Barrington. (Phone 418)

Michael, laborer, h 402 Upper Water
Reuben G, of George Rent, bds 91 South Park
Thomas, painter, h 81 Creighton
Renwick, Alexander, watchmaker, bds 124 Maynard
Comfort, wid George, h 124 Maynard
Jennie, Miss, clerk McPherson & Freeman, bds 124 Maynard
John G, mason, h 6 Belle Air Terrace
Walter, mason, h 6 Belle Air Terrace
Resch, Benjamin, traveller, h 14 Poplar Grove
Rescue Home, Salvation Army, Ensign J K Miller, manager, 226 and 228 Hollis
Revels, Thomas, truckman, h 556 Upper Water
REVERE HOUSE, Wm W Wilson, proprietor, 24 and 26 North See page 30
Reyno, Annie, bds 141 Argyle
Frederick, laborer, h 141 Argyle
George F, clerk R N McDonald, bds 141 Argyle
John, groceries, 221 Albermarle, h do
John L, agent, h 86 r Brunswick
Mary, employe Moir, Son & Co, bds 221 Albermarle
William, confectioner, 221 Albermarle, died April 17, 1898

SMITH & PROCTOR, Largest Handlers of Butter in the City. 116 & 118 BARRINGTON STREET.

Butter, Cheese and Eggs. PHONE 140. P. T. SHEA, FINEST CREAMERY BUTTER always on hand, 207 Barrington St

N.S. NURSERY. MEMORIAL ROSES, LOCKMAN STREET.

Reynolds, see also Rennels
Anthony, carpenter, h 52 Creighton
Charles R, of Lange & Reynolds, h 3 Lockman Terrace
Clement F, Aetna Life Insurance, Roy Building, Barrington, h 12 Mitchell
Frederick H, gents' furnishings, 93 Barrington, h 3 Green
Frederick B, student, bds 3 Green
George H, clerk L Hart & Son, h 48 Spring Garden Road
James A, bricklayer, h 4 North Brunswick Court
Matthew, laborer, h 44 r Dresden Row
Maynard M, law student, bds Jollymore, N W Arm
Walter, teamster Dillon Bros, h 30 Blowers
William K, bds 11 South Park

Rhind, see also Ryan
Charles, foreman shunter I C R, h Macara
Charles B, employee I C R, h 25 Russell
Eliza, wid John, h 23 Acadia
Frances, wid Thomas, Sr, h 81 Tower Road
Frank W, city agent Royal Ins Co, Queen Bldg h 56 Fenwick
George W, bookkeeper Pickford & Black, bds 23 Acadia
Harriet, wid Thomas, h 345 Brunswick
Henry S, asst City Collector, bds 345 Brunswick
Herbert, tailor Jas Halliday, bds Rector
William A, book-keeper Jas Hillis & Son, h 345 Brunswick

Rhodes, B F, Mrs, grocer, 98 Gerrish, h 100 do
Charles C, clerk H R Silver, h 1 Ontario
Charles J, conductor I C R, h 6 Richmond
Curry & Co, ltd, A F Pelton, mgr, contractors, 300 to 302 Robie
John A, mason, h 100 Gerrish
Maria, wid John, h 95 Maynard

Rhuda, Ernest A, clerk Murdoch's Nephews, bds 98 Cornwallis
Michael, packer N S Furnishing Co, h 54 Maynard
Robert B, carpenter, h 54 Maynard
Robert W, laborer, bds 54 Maynard
William, carpenter, h 98 Cornwallis
William, Mrs, second hand dealer, 98 Cornwallis, h 98 do
William, collector N S Telephone Co, bds 98 Cornwallis

Rhude, see also Rood
Ai, seaman, h 219 Agricola

Rhuland, see Ruhland

Rhyno, see Reyno

Rialto Restaurant, Charles Au Coin, prop, 44 and 46 Up Water

Rice, Angus, laborer, h 102 Albermarle

ROYAL Ins. Co., Office, QUEEN BUILDING, 177 HOLLIS ST., HALIFAX. C. A. EVANS, Resident Secy. FRANK RHIND, City Agent.

Plumbing, Estimates furnished on application. Telephone 304. POWER & CO., 289-291 Barrington St. 132-134 Upp Water St.

J. J. RICHARDS, Groceries and Provisions, COR. GOTTINGEN and ALMON STREETS.

Rice, George, machinist J Dempster & Co, h 30 Artz Lane
Grace, wid William, tailoress, bds 3 Duke
James, cook, h 109 Brunswick
John, seaman, h 109 Brunswick
Michael, bartender, 52 Sackville, h 29 Argyle
Richards, Albert R, clerk C S Lane, h 116 Creighton
Bridget, wid Charles, h 91 Lower Water
George H, clerk H H Fuller & Co, bds "Elmwood," 13 and 15 South

RICHARDS, IKE H., Contracting Painter, Glazier, Paper Hanger and Decorator. Good workmanship guaranteed. Orders left at 50 Russell St. will receive prompt attention. h 154 North

Jennie, wid James, h 91 Lower Water
RICHARDS, JOHN J., groceries and liquors, 1 & 3 Almon, 390-394 Gottingen, h 392 Gottingen; see top lines
Sophie, Miss, dressmaker, bds 18 Young, or Islesville
William G, carpenter and builder, h 41 Willow
Richardson, Amelia, wid Edward, h 72 Agricola
Arthur W, tinsmith, bds 188 Agricola
Bridget, wid John, bds 69 Agricola
Charles, laborer, h 80 Creighton
Edgar, printer, bds 57 West
Edward, h 26 John
Elijah, clerk Brown & Webb, h 70 Windsor
Elizabeth, wid James S, h 16 East Young
George, steward, h 204 Lockman
Helen, wid John, h 252 South
Ida, employee Clayton & Sons, bds 22 Agricola
James, laborer, bds 153 Creighton
James F, clerk customs, h 95 Queen
James N, bds 252 South
James S, carpenter, h 57 West
John, gardener, h 153 Creighton
John A, painter Frank Reardon, bds 252 South
Joseph, fisherman, h 188 Agricola
Joseph, laborer, h 17 Young or Islesville
Joseph A, tinsmith, h 19 Gray's Lane
Margaret, wid Robert, h 8 John's Lane
Mary A, wid John, 153 Creighton, died Mar 4, 1898
Minerva A, Miss, bds 6 Fawson
Minnie, Miss, clerk Mahon Bros, bds 15 Granville
Rebecca, wid Samuel, h 18 Cunard
Reginald B, clerk Merchants' Bank, bds 95 Queen
Solomon C, umbrella mender, 185 Albermarle
Stephen, laborer, bds 8 John's Lane

GEORGE A. PYKE, WHOLESALE GROCER and COMMISSION MERCHANT, Head of Central Wharf, HALIFAX, N. S.

W. H. NEWMAN, 110 GRANVILLE ST., Sterling Silver & Plated Ware

W. T. SHORT, Watchmaker and Jeweller, 105 Gottingen Street.

Richardson, Stewart J, clerk, h 72 Agricola
Thomas, laborer, bds 8 John's Lane
Wesley A, tinsmith, h 188 Agricola
William M, h Coburg Road, n s, cor Walnut
Richey, see also Ritchie
Elizabeth, Miss, bds Home for Aged Women, 228 Gottingen
Matthew H, Hon, h 427 Brunswick
Richmond, George, laborer, h 110 Hollis
RICHMOND IRON FOUNDRY, Jas Hillis & Son, 148 & 150 Campbell Road
Richmond & Inverness Railway Co, Ltd, W B McDonald, secretary, 205 Barrington
Ricketts, G, A, Captain, Royal Canadians, bds Grosvenor Hotel
Riddell, Henry, Artillery, h 30 Tower Road
Philip W, printer, h 101 Windsor
Riddington, James, laborer, h 486 Upper Water
Ridgeway, Charlotte, wid Joseph, h 34 John
Thomas W, mail clerk, h 34 John
Rieckhoff, C L F, insurance agent, bds 1 Yale
Rigby, K L, wid C D, h 16 and 16 1-2 Hollis
Riggs, Alfred, woodcarver, 267 Barrington, bds 94 Lockman
Riley, see also Reilly
Bernard, boiler maker, h 508 Upper Water
Catherine, wid John, h 198 Maynard
Christopher, laborer, h 153 Lockman
Frederick P, freight checker, h 257 Albermarle
James, laborer, h 58 Maitland
James, laborer, bds 59 Granville
John W, laborer, bds 59 Granville
Sarah J, wid James, h 59 Granville
Violet, Miss, employee Moir, Son & Co, bds 59 Granville
William, laborer, bds 59 Granville
Rind, see Rhind, Ryan
Ring, Frank, laborer, bds 1 Fay's Lane
Garnett F, baker, bds 1 Fay's Lane
George, cook, h 1 Fay's Lane
Gilbert E, tram motorman, bds 3 Woodill
Michael, laborer, h 33 Cornwallis
Michael J, bank clerk, bds 33 Cornwallis
Philip, cooper, bds 33 Cornwallis
William, printers' pressman, bds 33 Cornwallis
Riordan, Cornelius, barber, 212 Lockman, h 210 do
Rioux, Adelph, shoe maker, bds 8 Rottenburg
Emily, wid Peter, groceries, 177 Upper Water, h do
Peter, grocer, 177 Upper Water, died Oct 3, 1897

Barouches, Close Cabs, Pleasure Waggons, Buggies, &c. **W. H. ISNOR** Harris, cor. Maynard Sts PHONE 426.

JAMES HILLIS & SON, Stoves. Ranges. Stoves repaired at short notice. 209 Hollis Street.
(22)

T. F. STEVENS, WEST-END TEA STORE Quinpool Road, Opp Monastery Good Shepherd.

CONTRACTOR FOR Asphalt Sidewalks, Cellars, &c. Estimates given on application.

John McFatridge, 224 Hollis St.

Rissey, Annie, nurse, h 67 Grafton
Ritchie, see also Richey
Alexander J, clerk Gas Co, h 85 Pleasant
Frederick, yard master I C R, h 199 Lockman
George, of Ritchie & Menger, h Winwick, N W Arm
George W, agent Fleishman Yeast, 46 Sackville, h 330 Robie
Harry, clerk Alfred Shortt, bds 85 Pleasant
J Norman, Hon, judge probate, h 72 Tower Road
James D, bds 72 Tower Road
John, student, bds "Belmont," Robie, south end, w s
Mary, wid John, h 58 Albermarle

RITCHIE & MENGER, (Geo Ritchie, LL.B., John Menger), barristers, solicitors, etc., Merchant's Bank Building, 21 George

Norman, bds 72 Tower Road
Reginald E, bds 72 Tower Road
Sarah K, wid George W, h Inglis, cor Lucknow
Thomas, barrister, 21 George, h "Belmont,' N W A
W B Almon, Q C, of Borden, Ritchie & Chisholm, h 109 Morris
Rivett, Mary, Miss, bds Home for Aged Women, 228 Gottingen
Rix, Annie, wid William J, bds South, s s, west end
Roach, see also Roche
Isaac, bartender, H W Brown, bds Dartmouth
John, bds 278 Robie
Lawrence, tinsmith Henderson & Potts, h 278 Robie
Mary, wid Garrett, bds 51 Lockman
Mary, wid James, h 6 Munroe Place
Richard, wheelwright, bds 21 Elm
Thomas, carpenter, h 82 Gerrish
Walter, laborer, bds 6 Munroe Place
Roan, Hester, wid John, h 13 Africville, Campbell Road
Martha, wid John, h 163 Creighton
Mary Jane, wid Charles, h 189 Albermarle
Susan, Miss, h 68 Albermarle
Roast, Elizabeth, wid Absalom, h 36 South Kline
Thomas, teamster, h 54 Creighton
Robb, Allan O, printer N S Printing Co, bds 119 Cornwallis
Donald, letter carrier, h 206 1-2 Morris
Donald, Mrs, h 119 Cornwallis
William M, printer N S Printing Co, h 40 Spring Garden Rd
Roberts, see also Robertson, Robinson
Alice, h 100 Grafton
Charles, porter Halifax Club, h 76 Maitland
Edwin, painter, 59 Gerrish, h 116 Maitland
Frank, of Roberts, Simpson & Co, h 2 Tobin, cor Pleasant
James, marine engineer, h 74 Argyle

C. C. SCHULZE, Chronometers for sale, for hire and repaired. Rates determined by transit observations. 165 BARRINGTON STREET.

W. J. I

Roberts, John, l
Joseph, gro
John W H,
Lena, Miss,
Lewis, plum
M B, Capta
Mary, wid
Mary A, wi
Rachel, wid
Robert, labo

ROBERTS
Commissio
Lumber.
COMME

William T, v
Robertson, see a
Alexander, g
Charles W,
Duncan, h 1
Duncan, boi
Frank O, ag
Vista", N
Jeannie, Mrs
Mary, wid G
Robert, boile
Sarah, wid
William, of
William, sea
William A,
William A, l
William G, o

ROBERTS
W G Robert

W Struin, Ba
Robinson, see also
Alexander, o
Alexander, J
Arthur, clerk
Bros, express
C C, fruits an
Charles, plum

ROBINSON, C

h 270 Sout
Delia, Miss, b

Steam I

W. J. POWER, Corsets, Underwear and Hosiery, **137 Barrington Street.**

Roberts, John, laborer, h 41 Gerrish
Joseph, groom, bds 132 Tower Road
John W H, baker, bds Livingstone, n s
Lena, Miss, bds 100 Grafton
Lewis, plumber, bds 132 Tower Road
M B, Captain, R A, h 89 Dresden Row
Mary, wid Richard, nurse, bds 132 Tower Road
Mary A, wid Richard, h 55 Bilby
Rachel, widow Thomas, h 2 Bauer
Robert, laborer, h 55 Bilby

ROBERTS, SIMPSON & CO., (Frank Roberts), **Commission Merchants, Exporters of Canned Goods and Lumber. Importers of Tin and Tinplates, Metals, etc.** COMMERCIAL WHARF, Upper Water. (Phone 241.)
William T, wharf builder, h 23 May

Robertson, see also Robinson, Roberts, Robson
Alexander, gauger customs, h 71 Lockman
Charles W, checker D W T, h 71 Lockman
Duncan, h 10 Morris
Duncan, boiler maker, h 447 Creighton extension
Frank O, agent Dartmouth Agency Union Bank, bds "Buenna Vista", N W A
Jeannie, Mrs, variety, 36 Compton Avenue, h do
Mary, wid Garrett, bds 51 Lockman
Robert, boiler maker, h 287 North
Sarah, wid Lewis, h 190 Creighton
William, of Wm Robertson & Son, h 105 Pleasant
William, sea captain, h 55 Queen
William A, engineer Acadia, h 51 Lockman
William A, laborer, h 26 Hurd's Lane
William G, of Wm Robertson & Son, h 67 Tower Road

ROBERTSON, WM. & SON, (Wm Robertson, W G Robertson), wholesale and retail hardware, 205 and 207 Lr Water
W Struin, Bank of Nova Scotia,, bds 10 Morris

Robinson, see also Robertson, Robson, Roberts
Alexander, of Robinson Bros, h Willow Park
Alexander, Jr, expressman, bds Windsor
Arthur, clerk Simson Bros & Co, h 5 Doyle
Bros, expressmen and forwarding agents, 94 Upper Water
C C, fruits and confectionery, 9 Barrington, bds Osborne House
Charles, plumber, bds 52 Robie

ROBINSON, CHAS., carriages, hay, oats, feed, 153 Up Water, h 270 South; see page 45
Delia, Miss, bds Maldon Hotel, 147 Lower Water

Save your AMERICAN SILVER, and get FULL VALUE from **GEO. T. SMITH** — 37 — GEORGE ST.

Steam Heating. Estimates furnished on application. Power & Co. 289-291 Barrington St. 132-134 Upp Water St. Telephone 304

W. C. Smith & Co., MERCHANT TAILORS, Importers of the latest English Novelties. 141 Hollis Street.

Your Mortgage IS IT REDUCING? The Building Society THE EASIEST AND BEST WAY OF PAYING IT OFF.

Robinson, Elizabeth, midwife h 12 Cunard
Elizabeth, wid George, h 7 Annandale
Emily, Miss, employe Moir, Son & Co, bds 592 Upper Water
Emma, Miss, bds Maldon Hotel, 157 Lower Water
George, bds Grand Central House, 62 Argyle
ROBINSON, GEO. M., manager Robinson Stables, bds 5 Doyle
Isabella, Miss, bds 32 Falkland
James, laborer, h 19 Bilby
Jane, wid William, bds 88 Sackville
Jean, clerk, Barnstead & Sutherland, bds 14 Dresden Row
Jeannie, wid Stewart, shopkeeper, bds 10 Allen
J Francis, Rev, Baptist, bds 131 Gottingen
John, h 18 Birmingham
John McD, engineer, h 14 Dresden Row
Joseph A, prop Five Mile House, Rockingham
Joseph W, cooper, h 64 Union
J R, Major, staff sergeant A P D, h 5 Welsford
Lena, Miss, employee Moir, Son & Co, bds 592 Upper Water
Louis, clerk Murdoch's Nephews', bds 14 Dresden Row
Maggie, Miss, bds 212 Upper Water
Malcolm, ship carpenter, h 12 Cunard
Mary, wid George, boarding house, 50 Almon
Minnie, Miss, employee Moir, Son & Co, bds 84 Creighton
Nora, wid Charles, Maldon Hotel, 157 Lower Water
Samuel, new and second hand clothing, 162 Argyle, h do
Sarah, wid Lewis, h 190 Creighton
Sarah, milliner E Proudfoot, bds 88 Sackville
Sarah, Miss, bds 52 Robie
Sarah F, dressmaker, h 62 Argyle
Sergeant Major, A P C, h 5 Welsford
Susan, wid Alex, h 52 Robie
Thomas, of Robinson Bros, h 48 Almon
ROBINSON, THOS., livery, boarding and sale stables, 3 to 19 Doyle, h 5 do; see page 52
Thomas H, of Robinson's Stables, bds 5 Doyle
Walter, teamster, h 61 Bilby
William, laborer, Ordnance, h 1 Linden
Wm, boatman, bds Isleville Engine House, 376 Gottingen
William A, painter, h 61 Bilby
William A, of Robinson's Stables, bds 5 Doyle
William G, clerk J A Leaman, bds 14 Dresden Row
Wm J, shipping clerk H H Fuller & Co, bds 7 Annandale
William T, shipping clerk Gunn & Co, Ltd, h 62 Argyle
Robson, see also Robertson, Robinson, Roberts
ROBSON, CHAS. & CO., (Edw Gorham), dry goods, silks, etc, 139 Granville; see page 60

Scriven's Bread IS THE BEST IN TOWN TELEPHONE 812.

J. D. MANUEL, Poultry, Butter, Cheese, Eggs and Country Produce. 210 ARGYLE STREET, PHONE 784.

Robson, Charles, C P R, telegraph repairer, h 153 Agricola
Edward M, clerk, bds 153 Agricola
William A, captain, bds 55 Queen
Roche, see also Roach
Catherine, wid Richard, h 82 Gerrish
Cecelia, wid Jeremiah, h 85 Windsor
Charles, h 64 Russell
Charles P, tide waiter, customs, h 257 Gottingen
Charles William, clerk, bds 64 Russell
ROCHE, DAVID, painter and paper hanger, 236 Argyle, h 87 Dresden Row, see page 41
Florence, clerk Barnstead & Sutherland, bds 82 Gerrish
George, clerk, customs, h Bedford
Martin, employee C F, bds Agricola Extension, west side
Mary, wid James, h 6 Monroe Place
Thomas, truckman, h 160 Gottingen
Thomas J, carpenter, bds 82 Gerrish
ROCHE, WILLIAM, coal and steamship agents, 165 and 167 Upper Water, h 269 Brunswick See page 22
Rockett, John J, porter Kenny & Co, h 13 Dresden Row
Thomas, hackman, h 62 Hollis
Thomas, Mrs, prop Lovitt House, 62 Hollis
Rockwell, Alanthus, boiler maker, h 42 Artz Lane
Bertha, Miss, clerk McPherson & Freeman, bds 42 Artz Lane
Robert O, fancy baker, bds 42 Artz Lane
Roddick, David, stevedore, h 7 North Starr
William, tinsmith, h 11 Kaye
Rodford, George, laborer, h 245 Grafton
Rodgers, see also Rogers
Albert, bds 81 Agricola
B, Miss, clerk, bds 103 Spring Garden Road
Edward, clerk J E Morse & Co, bds 81 Agricola
Eliza, wid William, guns, etc, 210 Upper Water, h 208 do
Ellen, groceries, 12 Needham, h 10 do
George, warehouseman John E Morse & Co, h 81 Agricola
Hugh, grocer, h 10 and 12 Needham
Jerome, clerk, bds 81 Agricola
John C, mgr Singer Sewing Machine Co, 83 Barrington, h 103 Spring Garden Road
Joseph, carpenter, h 200 Harvard
Margaret, wid James, h 81 Agricola
Matthew, teamster, h 2 Almon
Robert, tram motorman, bds 42 John
Theodore, warehouseman J E Morse & Co, h 90 Maitland
Rodiguez, Sister, teacher St Joseph's Convent, Gottingen

E. SANFORD, BEEF, MUTTON, POULTRY, COUNTRY PRODUCE. 46 ARGYLE ST., - Phone 508.

Telephone 865. SMITH & PROCTOR, Headquarters for BUTTER!

W. T. Short, WATCHMAKER & JEWELLER, Orders from the country promptly attended to. 105 GOTTINGEN STREET.

Roe, A, Sergt Staff quarter master, A P D, h Pavillion Barracks
Roe, Edgar, laundyman, bds 199 Grafton
Rogers, see also Rodgers
Alfred, printer, h 126 Brunswick
Alfred N, painter, bds 12 Allen
Charles E, Acadia Gardens Hotel, 494 and 500 Upper Water
Edward G, painter, bds 12 Allen
Eli, stevedore, h 8 North Brunswick Court
Frederick, magazine foreman Ordnance Dept, h 57 Bilby
George, clerk Miller Bros, h Pleasant Avenue
George, blacksmith, bds 250 Creighton
Harold H, clerk, bds 130 Creighton
Henry, painter, h 12 Allen
Henry, laborer, h 250 Creighton
John, stevedore, h 126 Brunswick
Joseph, carpenter, h Harvard, w s
Margaret J, wid Thomas B, h 130 Creighton
Samuel, blacksmith, h 250 Creighton
Thomas A, groceries and liquors, 84-86 Cornwallis, cor Creighton, bds 130 Creighton
Wiliam, laborer, h 30 Creighton
William, laborer, h Rockingham
William, laborer, Ordnance, h 30 Creighton
W Stetson, bookkeeper James Shand, h 89 Cunard
Rohwedder, Frederick, painter, 32 Jacob, bds 17 Poplar Grove
Rolffe, George, laborer, h 18 West Young
Rolston, Edward, railway mail clerk, bds Royal Hotel
Martha, wid James, h 161 Agricola
Romaine, Alexander, oiler S S Mackay-Bennet, h 11 Cornwallis
Romans, Bertha A, machinist, bds 31 Inglis
Bessie Miss, clerk W H Cabot, bds 66 Gerrish
ROMANS, C. WALLACE, agent The Temperance and General Life Assurance Co., 87 Hollis, bds 31 Inglis
Charles F ,bookkeeper, h 17 Edward
Daniel, porter, 101 Wellington, died Sept 7, '97
E Miss, clerk W H Cabot, bds 66 Gerrish
Ernest F, leather cutter Taylor's factory, bds 31 Inglis
H Dixon, clerk Black Bros & Co, bds Dartmouth
Henry, bookkeeper S M Brookfield, h Woodside, Dartmouth
James, city waterman, h 22 Gerrish
Misses, The, h 16 Mitchell
Misses (The), proprietress Waverley Hotel, 174 Pleasant
Sarah, wid Robert J, h 31 Inglis
W M, clerk A & W Mackinlay, h Dartmouth
Romard, Joseph, tram motorman, h 87 Gerrish
Luban, laborer, h 70 Lower Water

SMITH BROS., WHOLESALE DRY GOODS MERCHANTS. HALIFAX, N. S.

Butter, Cheese and Eggs. PHONE 140. P. T. Shea, Finest Creamery Butter always on hand. 207 Barrington St.

NICKERSON BROS., COLD BLAST REFRIGERATORS for all purposes. PHONE 1113. 31 Cunard street.

Romo, Andrew, laborer, bds 79 Buckingham
Caroline, Miss, employee Moir, Son & Co, bds 3 Albermarle
Catherine, wid John, h 79 Buckingham
Frank, painter, bds 3 Albermarle
George, carpenter, h 3 Albermarle
Isaac, barber, bds 3 Albermarle
Lawrence, mason, bds 11 South Brunswick Court
Minnie Miss, bds 3 Albermarle
Stephen, laborer, h 94 Cornwallis
Ronan, see also Ronayne, Ronnan
James H, shoemaker, 107 Almon, h 112 Kempt Road
Joseph, laborer, h 194 Lockman
Ronayne, see also Ronan, Ronnan
Ambrose, chief cook, h 231 Creighton
Joseph, bookkeeper A E McManus, h 42 Hollis
Margery, wid Charles, bds 42 Hollis
Sarah, tailoress St Clair Ruggles, bds 194 Lockman
Thomas, sexton St Mary's Glebe
Ronnan, see also Ronayne, Ronan
Bridget, wid Daniel, h 101 Wellington
Frank A, traveller Davidson Bros, h 99 Wellington
Frederick P, editor Maritime Merchant, h 101 Wellington
Ronne, Christian E, merchant, h 11 Annandale
Rood, see also Rhude
Arthur B, clerk Leslie, Hart & Co, h 281 Gottingen
David, teamster J J Clancey, bds 27 Maynard
Harvey D, clerk, bds 281 Gottingen
James, peddlar, h 27 Maynard
James F, clerk, bds 281 Gottingen
James H, sea captain, h 281 Gottingen
Judson G, lobster packer, bds 281 Gottingen
Stanley, confectioner J J Clancey, bds 27 Maynard
Wellington E, manfs' agt, 74 Bedford Row, bds 281 Gottingen
Roome & Co (J W Roome), grocers, 157 Gottingen
Clara A G Miss, h 68 Roome
Edward H, grocer, h 146 Windsor
Frederick W, shipping clerk, h 67 Cunard
Geo, clerk Murdoch's Nephews, bds Grosvenor Hotel, Hollis
George F, clerk, h 10 Uniacke
I W, of Roome & Co, h Windsor, Willow Park
Jane M, wid Richard T, h 46 Victoria Road
John R, miller W H Schwartz & Sons, h 125 Maynard
Josephine S, Miss, h 68 Roome
Maud Miss, coton factory, bds 56 Bloomfield
Peter, carpenter, h 9 Allen

HOBEN AND WOOTEN, KITCHEN FURNISHINGS. 152 & 154 Granville St.

Office Queen Bdg. 177 Hollis St. Halifax. QUEEN Ins. Co. G. L. EVANS, Resident Secy. E. P. DOYLE, Assistant Secy.

Nova Scotia Dairy, PURE MILK AND CREAM PHONE 628. 35 KAYE STREET.

Roome Robert L, clerk, h 162 North
Rooney, John, employee Moir, Son & Co, bds 60 Bedford Row
& Lovett (F W Rooney, A Lovett), butter, etc, 215 Barrington
Maud, clerk McPherson & Freeman, bds 99 Maitland
Michael, clerk, h 99 Maitland
Thomas W, of Rooney & Lovett, bds American House, Argyle
Rooth, A R, of Rooth & Seaman, bds Lyceum House, 51 Granville
James J, salesman Davidson Bros, h 85 Agricola
Ropall, Robert, seaman, h 146 Albermarle
Roper, Henry, carpenter S M Brookfield, h 176 South
Henry W, bookkeeper, 214 Argyle, died Aug 30, '97
Isaiah L, seaman, h Brunswick, opp St. Patrick's
Lewis, seaman, h 48 Brunswick
Rosborough, Charles R, carpenter, h 163 Agricola
James, builder, h 68 North
James, jr, carpenter, h 249 Creighton
John G, china, glass, etc, 89 Gottingen, h 12 Black
Robert, of Rosborough & Thomas, h 326 Gottingen
ROSBOROUGH & THOMAS, (R S Rosborough, Wm Thomas), china, glass and earthenware, 174 Granville. See page 53.
Rosbottom, see Rossbottom
Rose, Charles, shipwright, bds 391 Brunswick
Eleanor, wid Alexander, groceries, 133 Albermarle, h 135 do
James, teamster Wm Stairs, Son & Morrow, h 51 Seymour
James, laborer, h 14 Gerrish
James E, employee Drysdale & McInnes, bds 51 Seymour
John, shipwright, h 391 Brunswick
John A, carpenter, h 293 North
S Miss, bookkeeper Leaman's store No. 2, bds 391 Brunswick
Stephen, hack driver, h 58 North
Rosenburg, William H, artist, bds 86 Pleasant
Ross, Albert, lineman electric light, h 14 Harris
Alexander, steward S S Minia, h 193 Creighton
Alexander, gardener, h 264 South
Alexander, jr, gardener Public Gardens, bds 264 South
Andrew, plumber, bds 264 South
Andrew W, carpenter, h 6 Fern Lane
Arthur, clerk E S Blackie, bds 55 Wellington
Charles A, printer, bds 51 South Park
Clifford F, reporter Recorder, bds 6 Moran
David, laborer, h 125 Brunswick
Donald, gardener Government House, bds 194 1-2 Pleasant
Donald, miner, 13 Sarah, died Nov 25, '97
Donald R, bookkeeper A M Bell & Co, h 15 Moran
Ellen P, h 147 South Park

ALL KINDS OF LADIES' FANCY WORK AND MATERIALS. WILLIAM CROWE, 133 Barrington Street. Berlin Wools, Yarns, Fine Wools.

Jas. J. LeMarchant, PIANOS on the installment plan. 279 BARRINGTON ST.

The Parker Fountain Pen, the best —AT— **Morton & Co's.,** PROVINCIAL BOOK STORE.

Ross, Emily, wid Albert, h 123 Pleasant
Ewan J, principal Albro school, h 8 Moran
George, laborer, bds 47 George
George, principal Beech street school, bds 46 Creighton
George E, Rev, Presbyterian, h Melville Island Road
H S, barrister and draughtsman, bds Carleton House
Hugh J, gardener Government House, bds 194 1-2 Pleasant
Isabel, wid Donald, h 17 Sarah
James, photo supplies, 167 Barrington, h 6 Moran
James A, physician, 87 Hollis, bds 43 Brenton
James A, photographer, 161 Barrington, h 6 Moran
John, porter Albion Hotel, 22 Sackville, bds do
John, foreman Moir, Son & Co, bds Willow etxension
John F, printer, bds 4 Lawrence
John R, engineer I C R, bds 27 Russell
John T, barrister, 52 Bedford Row, bds 21 South
John T, blockmaker, Thos Holloway & Son, h 4 Lawrence
Lillian, wid Robert, h 439 Brunswick
Lydia, wid Peter, h 68 Moran
Mary, dressmaker, 34 Jacob, h Swaine
Mary, wid Albert, h 123 Pleasant
Mary, wid George, bds 16 Swaine
Mary, wid, h Duffus

ROSS, MELLISH & MATHERS, (Wm B Ross, Humphrey Mellish, Frederick F Mathers), barristers, Gordon & Keith's Building, 41½ Barrington See card opp barristers
Nathaniel A, liquors, 212 Upper Water, h 214 do
Neil McK, police officer, h 128 Cunard
William, Hon, com merchant, 175 Lower Water, h 43 Brenton

ROSS, WILLIAM, hatter and furrier, London hat store, 112 Granville, h 51 South Park
William, parlor conductor, bds 15 North
Wm B, Q C, of Ross, Mellish & Mathers, h 74 Morris
William C, master mechanic I C R, bds 218 Campbell Road
William H, C E, British American Hotel, died June 26, '97
Rossbottom, Thomas, blacksmith, h 58 Kempt Road
Rothery, Herbert W, sapper R E, h Lumber Yard, Hollis
Roue, Elizabeth Miss, h 138 Spring Garden Road

ROUE, JAMES, soda water manufacturer, Wood's wharf, Lower Water, h 14 Kent
John F L, drug clerk, bds 14 Kent
William J, clerk Bauld, Gibson & Co, bds 14 Kent
Rough, John F, supt "Middlemore Home," Fairview station
Rourke, see also O'Rourke
Alexander, teamster, h 113 Agricola

M. J. STREET, 1 ARGYLE ST., Dyeing and Cleansing.

Stoves and Tinware, 90 Gottingen St. **J. E. MYERS,** Kitchen Utensils, 90 Gottingen Street.

Ice ! Ice ! Ice ! When you want ICE it will be to your advantage to order it from OTTO, P O Box 204, Dartmouth, Phone 37.

P. J. McMANUS, 235½ Barrington Street, The People's Shoe Store,

Rourke, Mary, wid William, bds 41 Willow
Rouse, Catherine, wid Thomas, music teacher, h 80 Cornwallis
James, bds 159 Pleasant
James, clerk S Cunard & Co, bds 80 Cornwallis
Routledge, Katie Miss, saleslady W A Adams, bds 30 Lockman
Rowbottom, John, spinner, bds 69 Kempt Road
Rowe, Caroline E, wid Thomas, h 28 Edward
Edgar A, laundryman, bds 199 Grafton
Thos, truckman, 28 Edward, died May 1, '97
Rowland, Albert, laborer, h 56 Lower Water
Charles G, merchant tailor, h 22 North Bland
Edward Y, commercial traveller, h 22 North Bland
John, laborer, h 56 Lower Water
Rowley, Alfred H, Bank of N S, bds Hillside Hall, 21 South
Rowlings, W Charles, clerk G E Boak & Co, bds 33 South
Geo A R, of Rowlings & Thompson, bds "Elmwood," 13 and 15 South

ROWLINGS & THOMPSON,
(G A R Rowlings, LL. B, W E Thompson, LL. B.
Barristers, Solicitors, &c, Metropole Building, 193 Hollis Street, Telephone 1107.

Roy, J McDonald, M D, physician B O Co, office 89 Barrington
James E, Halifax Piano & Organ Co, 42 Granville, h Bedford
Royal Artillery Park, Sackville
Royal Engineers Barracks, Sackville
ROYAL HOTEL, Jas W Salterio, prop, 117 to 121 Argyle See page 55.
ROYAL INSURANCE CO., of Liverpool, C A Evans, resident secretary, E F Doyle, assistant secretary, Frank Rhind, city agent, Queen Building, 177 Hollis. See side lines
Royal N S Yacht Squadron, H M Wylde, sec, 11 to 19 Pleasant
Rozee, C, fancy baker, 53 Barrington & 69 1-2 Gottingen, h 69 do
Roy, confectioner, bds 69 Gottingen
Rudaway, James, engineer, h 36 Argyle
Rudd, Edna Miss, milliner LeBon Marche, bds 100 Sackville
Ruder, see Rhuda
Rudge, Albert, laborer H M D, bds 25 Lockman
E James, fitter H M D, bds 25 Lockman
James J, boilermaker, h 25 Lockman
Rudland, John A, police officer, h 2 Edward
Margaret, clerk R Cabot & Sons, bds 11 Rottenburg
Margaret, wid Robert, h 11 Rottenburg
Rudolf, Katie, wid Edward, h Rockingham
Rudolphe, Addie, employee Clayton & Sons, bds 63 Maynard

W. H. NEWMAN, FINE DIAMOND RINGS AND GOLD CHAINS, 110 Granville St.

H. ST. CLAIR RUGGLES, MERCHANT TAILOR.
144 HOLLIS STREET.
We gide 7% off on all Cash Orders.

Ruffee, Harry, operator W U T Co, bds 77 Gottingen
Ruggles, Albert A, clerk, 37 Birmingham, died Aug 1, '97
Catherine, wid Rev John O, h South, cor Church
Chas H, clerk Morton & Co, bds South, cor Church
George, electrician John Starr, Son & Co, bds Farmers' Hotel
RUGGLES, H. ST. CLAIR, merchant tailor, 144 Hollis, h 41 Brenton See top lines.
Harry L, clerk A M Bell & Co, bds South, cor Church
Millidge H, prop Farmers' Hotel, Argyle, cor Buckingham
Millidge V, clerk Farmers' Hotel, h 17 Almon
Robie S, clerk, bds South, cor Church
Ruggles' Market (H F Williston), 136 to 138 Barrington
Ruhland, J Milton, clerk, h 13 Hollis
RUHLAND, JOHN W., contractor, builder and real estate agent, 17 Hollis, h 15 do
Rule, James, driver Hutcheson & Power, bds Coburg Road
Rumbold, W E, Lieut R A, h R A Park, Sackville
Rumbolt, Abraham, laborer, h 235 r Campbell Road
Runt, Henry, seaman, h 224 Upper Water
Michael, laborer, h 402 Brunswick
Russell, Ada M, stenographer Confed Life, bds 72 South Park
Benjamin, Q C, M P, of Russell & Russell, h Dartmouth
Charles, stevedore, h 160 Upper Water
Charles E, teamster, h 12 Lockman
Charlotte, wid George, h 22 Clifton
Frank W, of Russell & Russell, h Dartmouth
Harry St C, teamster, bds 166 Maynard
Henry, coal hawker, h 166 Maynard
John, carpenter, h 68 Creighton
Joseph, mining engineer, 41 Bedford Row, bds Dartmouth
RUSSELL & RUSSELL, (Benjamin Russell, Q. C., Frank W Russell), attorneys at law, 1st Paul Building, 88 Barrington
Russell House, Mrs Jane McLeod, prop, 92 Hollis
Ruston, Capt R S, paymaster A P D, bds "The Grosvenor," Hollis
Ruth, J J, employee Davidson Bros, h 85 Agricola
Rutherford, Daniel, conductor I C R, h 3 Belle Air Terrace
Douglas, clerk Murdoch's Nephews, h 20 Gottingen
James McG, clerk Merchants' Bank, bds 31 Spring Garden Rd
Major, Can Artillery, bds "The Grosvenor," 7 and 9 Hollis
Samuel, laborer, h 18 North
Ryan, see also Rhind
Ada F, teacher music, h 17 Spring Garden Road
Ann, wid Daniel, h 141 Argyle
Arthur A, plasterer, bds 279 Robie

Office, Queen Bdg., 177 Hollis St., HALIFAX.
QUEEN Ins. Co.
C. A. EVANS, Resident Secy.
E. F. DOYLE, Asst. Secy.

J. QUIGLEY & CO., PLANING and MOULDING MILLS.
22 & 24 MAYNARD STREET,
PHONE 779. cor. FALKLAND.

T. F. STEVENS, WEST-END TEA STORE, Quinpool Road, Opp Monastery Good Shepherd.

Ryan, Bessie Miss, dressmaker, bds 25 Grafton
Blanche L, operator tel Co, bds 19 Starr
Bridget Miss, bds 85 Lower Water
Bridget, wid James P, h 85 Lower Water
Catherine M Miss, h 2 Robie
Charles, train master I C R, h Russell, n s
Cornelius J, stevedore, h 138 Argyle
Daniel, h 35 Upper Water
Daniel, driver hose No 4 Engine, 11 Bedford Row
Daniel, fireman, h 35 Upper Water
Daniel, shoemaker, bds 23 Gottingen
David J, clerk, bds 247 Campbell Road
Dennis A, printer, bds 19 Starr
Edmond P, traveller Kenny & Co, h 6 Brenton Place
Edward, checker S Cunard & Co, h 215 Brunswick
Edward S, fisherman, h 32 Upper Water
Elizabeth, wid Edmund, h 99 Creighton
Elizabeth, wid James, h 17 Spring Garden Road
Ellen, wid Michael, variety, 247 Campbell Road, h 245 do
Elmer S, bds 192 Lower Water
Elsworth, laborer, h 192 Lower Water
Emma C, music teacher, bds 280 Maynard
Fannie, wid Philip, h 20 r Lockman
Francis, blacksmith, h 33 Grafton
Frank, fisherman, h 84 Grafton
George, laborer, h r 30 Lockman
Gordon W, clerk Webster, Smith & Co, bds 6 Uniacke
Herbert, tailor Jas Halliday, bds 6 Uniacke
James, teamster, bds Morris, cor Lower Water
James, storekeeper C H Harvey, h 84 Upper Water
James, clerk Ryan's Market, bds 56 Buckingham
James, sailmaker, bds 201 Albermarle
James, master mariner, h 17 Spring Garden Road
James E, fancy baker, bds 192 Lower Water
James J, telegraph operator, bds 16 Kaye
Janet, wid William H, bds Maynard extension
John, stevedore Pickford & Black, h 478 Upper Water
John, grocer, 388 Upper Water, h 386 do
John, stevedore, h 321 1-2 Barrington
John, carpenter, h 9 Brunswick Lane
John, cooper, h 62 Maitland
John, fireman, h 19 Clifton
John, private Leinster regt, h West Young, n s
John, laborer, h 85 Lower Water
John, train master I C R, h 16 Kaye
J F, victualler, 194 Argyle and 145 Pleasant, bds 55 South

Bees and Squirrels provide for the future! Imitate them and use The Building Society, 95 HOLLIS STREET.

Metal Ceilings. Beautiful designs. Plans and estimates furnished. Telephone 304. POWER & CO., 189-291 Barrington St. 132-134 Upp Water St.

A. E. McManus, Tailor and Outfitter, 131 Hollis, cor Sackville Street

Ryan, John J, stevedore bds 138 Argyle
Kate Miss, h 2 Robie
Lawrence, driver, bds 141 Argyle
Lawrence, h 25 Grafton
Lawrence, teamster Wm Stairs, Son & Morrow, bds 23 Lr Water
Lawrence, jr, shoemaker J W Heckman, bds 25 Grafton
Maggie, wid Patrick, h 35 Albermarle
Margaret, wid Richard, h Gottingen
Margaret, wid Timothy, h 56-58 Buckingham
Martha, wid James, h 6 Cornwallis
Mary Miss, employee Clayton & Sons, bds 56 Lower Water
Mary, wid John, bds 72 Victoria Road
Mary A, wid Dennis, h 19 Starr
Mary Mrs, dressmaker, bds 62 Hollis
Mary E, Miss, bookkeeper, bds 247 Campbell Road
Maud, employee Taylor's factory, h 115 Cornwallis
Michael, stevedore, h 321 1-2 Barrington
Michael, laborer, h 38 North Starr
Michael, laborer, h r 30 Lockman
Patrick, prop Union Hotel, 204 and 206 Lower Water, h do
Patrick, laborer, h 24 Maitland
Paul, clerk, bds 38 North Starr
Peter, stevedore, h 151 Argyle
Robert, lineman N S Tel Co, h 65 Cornwallis
T Charles, lather, h 280 Maynard
Thomas F, h 19 Sackville
Thomas, laborer, h Jubilee Road, s s
William, printer, bds 139 North
William, laborer, bds 32 and 34 Upper Water
William A, real estate agent, h 6 Uniacke
William H, cooper, h 192 Lower Water
William H, laborer, h 48 Lower Water
Ryan's Market, John F Ryan prop, 194 Argyle
Ryder, Charles, teamster, h 10 Kempt Road
George, laborer, h Seaforth
George, laborer, bds 129 Creighton
James, laborer, h 9 Yale
Ryerson, Harry T, hackman Fraser Bros, h 108 Hollis
Maria, wid Henry S, died Feb 20, 1898

S

Safford, James, laborer, h 40 and 42 Albermarle
Sage, John S, jointer, S S Mackay Bennett, h Quinpool Road, s s
Sailors' Home, 74 and 76 Upper Water
St Andrew's Drug Store, C E Huggins, Jacob, cor Poplar Grove

T. F. COURTNEY & CO., Fine Groceries, Fruits, Etc., Brunswick, Cor. Jacob Sts. PHONE 393

OFFICE, QUEEN BUILDING, 177 Hollis St. HALIFAX. ROYAL Ins. Co. C. A. EVANS, Resident Secy. FRANK RHIND, City Agent.

W. J. POWER, Table Linen, Napkins, Towels and Sheetings in great variety. 137 Barrington Street.

The Mutual Reserve Fund, Is Safe, Sound, Secure. See Standing and Rates 40% below Old System Companies.
W. J. MURRAY, Gen. Manager Metropole Bdg.

St. Chantel, Mother Superior Monastery of Good Shepherd, Quinpool Road, w s
St Croix Paper Co (H McC Hart, prop) Young & Hart's Wharf
St George's Hall, 55 and 57 Maitland
St James Billiard Hall, R Shepeard, 117 and 117 1-2 Hollis
St James Hall, Dutch Village Road, w s
St John's Convent, Mumford Road, e s
St John Hotel, Mrs J Hartry, 8 and 10 Duke
St Joseph's Convent, north end Gottingen, e s
St Joseph's Glebe House, 85 Russell
St Joseph's Temperance Hall, 454 Gottingen
St Mary's College, 1 and 3 Grafton
St Mary's Convent, Superior Sister Dolorosa, 2 and 4 Barrington
St Mary's Glebe House, Pleasant, cor Spring Garden Road
St Mary's Y M T A & B, 26 to 30 Barrington
St Michael's Laundry, Quinpool Road, n s
St Patrick's Convent, 321 Brunswick
St Patrick's Hall, 393 to 411 Barrington
St Patrick's Home, Mumford Road, w s
St Paul's Alms House of Industry, 100 Tower Road
St Paul's Mission Hall, 24 George, cor Argyle
St Vincent, Sister, St Mary's Convent, 4 Barrington
Salkus, Albert, grocer, 77 Cornwallis, cor Creighton, h do
Sallis, Isaac, contractor, h 137 Cunard
Sallers, Charles W, laborer, h 10 South Hollis
Salter, Frank, clerk J F Kenny & Co, bds Lorne House
Robert B, h 37 Granville
Robert Mrs, groceries, 37 1-2 Granville, h 37 do
William, laborer, h 29 Brunswick
William, bds 3 Albermarle
Salterio, Arthur J, drug clerk, bds Royal Hotel
Ferdinand S, clerk Royal Hotel, bds do
SALTERIO, JAMES W., prop Royal Hotel, 117 to 121 Argyle.
See page 55
Thomas L, baggage master I C R, h 125 North
William L, clerk Royal Hotel, bds do
Salters, Charles, porter Revere House, bds do
Salvation Army Barracks, 37 and 39 Brunswick
Salvation Army Hall, 54 Gottingen
Salvation Army Harbor, Ensign Miller, mgr, 226 and 228 Hollis
Salvation Army Quarters, 84 Agricola
Sampson See also Samson
Abraham, coal heaver, h 3 Salter
Annie, wid Morris, h r 41 Seymour

MAHON BROS. 97 to 101 Barrington St. HOUSE FURNISHING GOODS.

J. M. McGrath & Co., Expressmen, Buying and Selling of Horses a Specialty. 56 UPPER WATER ST. Office Phone 530. Stable Phone 1097

Sampson, David, laborer, h 164 Lower Water
Dennis, steward, bds 132 Lower Water
George A, laborer, h r 48 Lower Water
James, laborer, h 132 Lower Water
Kate, employee Moir Son & Co, h 218 Grafton
Thomas, blacksmith, h 218 Grafton
Samson See also Sampson
Charles, salesman, h Stanley, s s
Thomas, laborer, h 60 Barrington
Sanders. See also Saunders
Catherine, wid Sampson, bds 293 Brunswick
SANDERS, CHARLES G., mason and builder, h 142 Robie. See page 50
George, mason, bds 293 Brunswick
Geo B, salesman Moir Son & Co, h 15 Sh Brunswick Court
Henry, mason and builder, 8 and 10 Brunswick, bds 26 do
James G, clerk, bds 122 Cunard
Richard, laborer, h 88 Albermarle
Sampson, supt postmen, h 98 West
W A, gold miner, bds "Elmwood", 13 and 15 South
W Albert, student, bds 122 Cunard
William S, grand scribe S of T. 183 Hollis, h 122 Cunard
Sanford, Clarence G, bookkeeper, bds 3 Annadale
Frederick B, of Geo A Sanford & Sons, h 42 Brenton
George A & Sons (F B Sanford, H B Sanford,) marble workers, 82 and 84 Argyle
Harry B, of G A Sanford & Sons, 23 1-2 Spring Garden Road
SANFORD, I. EDWARD, victualler, 46 and 48 Argyle, h 59 Birmingham See bottom lines
SANFORD, ISRAEL S., commission merchant, 48 Argyle, h 3 Annandale
Sanford's Market, I S Sanford, 46 to 48 Argyle
Sang Wah laundry, 104 Argyle, h do
Saratoga House, Geo Currie, prop, 227 Brunswick
Sargeant, Ada B, stenographer, bds 202 Hollis
Alberta, employee Clayton & Sons, bds 9 Maitland
Oliver, waiter Halifax Hotel, h 188 Gottingen
Sarmatian House, John Wilson, 390 and 392 Upper Water
Sarre, James, clerk, N Sarre & Son, bds 39 Spring Garden Road
SARRE, N. & SON, (W C Sarre), **Wholesale and Retail Tobacconists,** 27 George
William C, of N Sarre & Son, h 39 Spring Garden Road
Satchell, Margaret, wid George, groceries, 8 Queen, h do
Saul, Lorenzo, laborer, Collas Whitman & Co, h 84 Upper Water
William, laborer, bds Union Hotel, 204 and 206 Lower Water

If you see it in my Ads, It's Right. GEO. T. SMITH, — 37 — GEORGE ST.

SANFORD'S MARKET, CONSIGNMENTS from the Country Solicited. 46 Argyle St. Phone 508.

N.S. NURSERY. Floral Designs
LOCKMAN STREET.

458 **Sa** HALIFAX.

Saunders. See also Sanders
Amy C, Miss, school teacher, bds 144 North
Alfred, of Saunders & McLearn, h 144 North
Bernard P, of John Duffus & Co, h 9 College
Charles J, seaman, bds 47 Atlantic
Daniel, asst cook S S Alpha, bds 182 Creighton
Edith, dressmaker Miss Norton, bds 47 Atlantic
Edmund A, clerk R G Dun & Co, h Willow Park
Edward M, Rev, D D, Baptist, h 28 Carleton
George W, traveller Levy & Michaels, bds 47 Atlantic
Harry, gold miner, bds 32 South
Henry Francis, clerk Malden Hotel, bds 44 Dresden Row
J E Mrs, dressmaker, 48 Buckingham, h do
James, umbrella mender, 349 Barrington, h 175 Creighton
John, storekeeper J Harvey Brown, h 48 Buckingham
Joseph, laborer, h 186 Maynard
Joseph, milkman, h 47 Atlantic
Julia, wid Thomas, h 148 Albermarle
Marshall, Miss, authoress, bds 28 Carleton
Mary, wid Harry, h 44 Dresden Row
Mary Jane, wid Thomas E, h 100 Birmingham
SAUNDERS & McLEARN, (A Saunders, Jas McLearn), feed dealers, 217 and 219 Barrington
Richard E, messenger Union Bank, h 181 Hollis
Robert F, dairyman, h 66 Seymour
Walter, seaman, bds 348 Upper Water
William E, Steamship House, 346 and 348 Upper Water
William H, mason, h 8 Chebucto Road
William P, teamster, bds 66 Seymour
Savage, Edward, baker, h 67 1-2 Brunswick
Savelle, Thomas G, quarter master sergeant R A, h 9 Brenton
Saville, Henry Mrs, bds 83 Morris (Lorne House)
Sawbridge, John E, florist, h 37 Bloomfield
Saxton, Annie, wid George R, bds West
George A, painter, h 12 Bishop
James L, gasfitter, bds 12 Bishop
John D, painter, bds 12 Bishop
Richard D, carpenter, h 12 Bishop
Richard J, tinsmith Geo Rent, h 37 Hollis
Scallion, Andrew, fisherman, h 245 Creighton
Daniel, blacksmith W W Howell & Co, h 204 Grafton
James Wm, carpenter, h 12 Falkland
Thomas, h 18 Young, or Islesville
Thomas, student, bds 245 Creighton

OWEN P. HILL, One Door South McPherson & Freeman's New Building.
Merchant Tailor, 66 Gottingen St.

A. O'Connor, Children's Dresses, Corsets and Underwear 47 & 49 Barrington St.

Nova Sc

Scandler, Jeremi
Scanlan, Corneli
Daniel, blac
Edward, lab
John, seama
Mary, wid
Mary, wid J
Mary, wid T
Matthew, of
Matthew J,

SCANLAN
goods and
Patrick, sea
Peter, drive
Thomas, lab
Thomas, po
Scarfe, Arthur,
George, emp
Thomas, sh
Schaefer. See a
Franz R O,
Herman, of
H & Son, (
Julius C, of
J Edward, j
Schaerges, Henr
Schofield, Samu
Schon, Wm, mgr
School Commiss
Schrage, Francis
James T, cl
Margaret M
Richard, ha
Schroder, Bernar
Bernard, M
Schultze, Thos, j
Thomas Jr,
SCHULZE, C
165 Barri
Schurman, R, te
Schwartz, Charle
Charles H,
David, carp
David, Mrs,
Della, Miss,

C. G. S

Nova Scotia Dairy, ALEX BOND, Proprietor PHONE 628. 35 KAYE STREET.

Scandler, Jeremiah, private R C, bds 73 Windsor
Scanlan, Cornelius, laborer, h 76 Seymour
Daniel, blacksmith, h 204 Grafton
Edward, laborer, bds 232 Upper Water
John, seaman, bds 232 Upper Water
Mary, wid Edward, bds 22 Blowers
Mary, wid John, h 2 Salter
Mary, wid Thomas, housekeeper, h 32 George
Matthew, of M Scanlan & Son, h 74 Queen
Matthew J, Jr, of M Scanlan & Son, bds 74 Queen

SCANLAN, M. & SON, Importers and dealers in dry goods and millinery, ladies' hose a specialty, 57 Duke

Patrick, seaman, h 232 and 234 Upper Water
Peter, driver, bds 204 Grafton
Thomas, laborer, bds 232 Upper Water
Thomas, porter 44 West, died Feb 20, 1898
Scarfe, Arthur, employee James Dempster & Co, h Dartmouth
George, employee Tram Co, h 10 Lower Water
Thomas, shoemaker, Coburg Road s s, h Cedar, s s
Schaefer. See also Shaffer, Shaffner
Franz R O, bookkeeper Clayton & Sons, h 24 Smith
Herman, of H Schaefer & Son, h 11 Victoria Road
H & Son, (H Schaefer, J C Schaefer), jewelers, 149 Barrington
Julius C, of H Schaefer & Son, h 9 Victoria Road
J Edward, job printer Hlx Printing Co, bds 470 Upper Water
Schaerges, Henry, carpenter, h 40 Kempt Road
Schofield, Samuel F, painter, h 2 Fern Lane
Schon, Wm, mgr Ungar's laundry, h 53 Spring Garden Road
School Commissioners Office, 81 Sackville
Schrage, Francis R, horse shoer, bds 29 Maynard
James T, clerk Davidson Bros, bds 29 Maynard
Margaret M, wid William H, h 29 Maynard
Richard, hackman, h 29 Maynard
Schroder, Bernard, stevedore, h 146 Albermarle
Bernard, Mrs, variety, 71 Duke, h 146 Albermarle
Schultze, Thos, janitor Albro street school, h 227 Creighton
Thomas Jr, clerk, bds 227 Creighton

SCHULZE, CARL G., manufacturing jeweller and watchmaker, 165 Barrington, h 22 Lucknow See bottom lines

Schurman, R, teacher Com College, bds 35 Carleton
Schwartz, Charles, fireman, h Maher's Court, r 79 Hollis
Charles H, engineer, h 60 Sackville
David, carpenter, h Longard Road, e s
David, Mrs, groceries, Longard Road, h do
Della, Miss, bds Victoria General Hospital

224 Hollis St. **JOHN McFATRIDGE,** CONTRACTOR FOR Asphalt Sidewalks, Cellars &c. Estimates given on application.

C. G. SCHULZE, Practical Watch and Chronometer Maker, 165 BARRINGTON ST.

W. C. SMITH & CO., MERCHANT TAILORS, Importers of the latest English Novelties, 141 HOLLIS STREET.

116 AND 118 BARRINGTON STREET, TELEPHONE 883.
Smith & Proctor's,
You can always obtain the best quality at lowest rates, BUTTER, CHEESE and EGGS, at

Schwartz, Eliza, wid George, h 229 Maynard
Frederick, traveller, h 1 Yale
George G, jeweller W H Newman, h Dartmouth
Mary, wid Godfrey M, h 137 Spring Garden Road
Mary A, wid William H, h 58 Brunswick
Robert L, of N S Printing Co, h 137 Spring Garden Road
William E, of W H Schwartz & Sons, h 19 Jubilee Road

SCHWARTZ, W. H. & SONS, (W E Schwartz),
Wholesale Importers of Fine Coffees and Spices. Coffees Roasted by Latest Improved Machinery, 204 & 206 Upper Water and 335 Barrington. (Phone 227)

Scobell, 2nd Lieut J F, Wellington Barracks
Scott, Amanda E, Miss, milliner, bds 48 South Park
Amos, compositor Herald, bds 47 George
Charlotte C, wid William H, h 2 Maitland
Danl A, agent Montreal Wire Fence Co, h 282 Maynard
Daniel J, baker, 304 Upper Water, h 306 do
Daniel, captain S S Harlaw, bds 62 Queen

SCOTT, F. BRETTEL,
BARRISTER,
Room 50, Metropole Building. 193 Hollis, bds 15 North

Frank J, baker, 61 George, h 63 do
George, employee P H & L Co, bds 30 Granville
Harry C, collector Halifax E T Co, bds 18 Blowers
Henry, bookkeeper Starr Mfg Co, bds 139 Morris
J Newton, clerk A W Redden & Co, h 22 Coburg Road
J & Co, (J M Allen), grocer and liquors, 180 &182 Granville
Leonard, general dealer, h 255 Brunswick
Leonard, stableman, bds Hosterman's grounds, N W Arm
Maggie E, Miss, bds 16 Kent
Mark J, dairyman, h r Mumford Road, e s
Mary A, Miss, h 39 Hollis
Mary M, Miss, bds 16 Kent
Samuel S, accountant C S Lane, h 139 Morris
Thomas, clerk, bds Veith
William, bookkeeper Farquhar Bros, bds 139 Morris
William, printer, bds 47 George
William, hospital steward H M Dockyard, h do
William J, porter W Robertson & Son, h 1 Granville
William, h 30 Granville
William A N, bds 31 Victoria Road
William E, commercial traveller, h 113 North

A. O'CONNOR, 47 & 49 BARRINGTON STREET. LADIES' SUITS, HOSIERY AND GLOVES. CHILDREN'S MILLINERY.

W. A. MALING & Co., Wholesale & Retail MEAT & POULTRY DEALERS, 108 & 110 Barrington St.

Scott, William E, asst bookeeper, bds e31 Victoria Road
SCOVIL & PAGE, (W H Scovil, J M Scovil, W F Page), clothiers and gents furnishings, 157 and 159 Barrington. See page 60
Scriven, Fredk A, clerk Stairs Son & Morrow, bds 11 Dresden Row
George M, printer J Bowes & Sons, bds 11 Dresden Row
G H, Mrs confectionery, 39 Barrington, h 39 1-2 do
SCRIVEN, J. J. & SONS, (W R Scriven, J A Scriven), bakers, 381 to 391 Barrington See bottom lines
James A, of J J Scriven & Sons, bds 64 Lockman
Joseph B, city blacksmith, h 11 Dresden Row
Mary Ann, wid John, h 64 Lockman
Rainard H, printer Jas Bowes & Sons, bds 11 Dresden Row
Wm R, of J J Scriven & Sons, h 290 Barrington
Seaboyer, Charles E, carpenter, h 133 North
Seabrook, George T, clerk bds 3 Lockman Terrace
James, h 3 Lockman Terrace
Seals, Daniel, painter, h 20 Harris
Seaman, Charles J, cashier Mutual Life, h 2 Brenton Place
Clifford G, carpenter, bds 18 Blowers
Searle, Helen M, wid William F, h 46 John
Robert P, taxidermist, 36 Buckingham, h do
Sophia, employee Brown & Webb, bds 46 John
Sears, Emily, wid Edward, h 9 Carleton
Seeley, Charles H, law student, bds 175 Morris
Charles W, carpenter Duart Castle, h 175 Morris
Frank M, seaman, bds 175 Morris
R E, sergeant A P D, h R A Park Barracks
Seeton, Bert, clerk R B Seeton & Co, bds 180 Tower Road
Emma, wid Joseph, bds 107 Pleasant
Henry, Mrs, h 137 Creighton
& Mitchell (A B Mitchell), com merch'ts & brokers, 231 Hollis
R B & Co (R B Seeton), grocers, Pickford & Black's Wharf
Robert B, of R B Seeton & Co, h 180 Tower Road
Robert H, clerk R B Seeton & Co, bds 180 Tower Road
Winton, major, h 92 Birmingham
Self, Annie, wid Michael, h 204 Albermarle
Selig, Charles, clerk B J Hubley, h 458 Upper Water
Charles W, carpenter, h Willow Extension
Frank S, carpenter, h 64 Willow
George W, grocer, St Margaret's Bay Road, h do
John F, storekeeper D G Whidden, h 16 Cunard
Sellars, Charles W, laborer R I Hart, h 10 South Hollis
John A, carpenter, h 58 Lockman
Percy B, fireman, bds 58 Lockman
Sellon, Charles, shoe cutter, h 13 Maple, e s

FRANK READON, Paints, Oils, Varnishes, Artists' Materials, Engravings, Oil Paintings and Picture Mouldings.
Glass Warehouse: 16, 18 & 20 Argyle St.
Show Rooms: 40 & 42 Barrington St.

SCRIVEN'S BREAD Is the Best in Town
Telephone 812.

Levy & Michaels, Wholesale and Retail JEWELLERS. Roy Build'g, 65 Barrington St.

I think my Stand the best in the City for Dry Goods! GEO. T. SMITH.

Sellon, Horace, clerk, h 32 Brunswick
Horatio, cabinet maker, h 34 South Kline
Horatio B, architect, h Bedford
Semini, Capt V, on General's staff, bds 147 South Park
Sentell, Ellen, wid James B, h 20 Blowers
Elizabeth, wid James, h r 12 1-2 Henry
Serbriel, Peter, employee N S Nursery, h Up Water, opp H M D
Service, James, machinist A S R, bds 37 East Young
Thomas, chief engineer A S R, h 37 East Young
Thomas Jr, machinist, bds 37 East Young
Settle, James, horse shoer Robinson's stables, bds Dartmouth
William, milkman, bds 220 Gottingen
Seymour, Alice, employee Clayton & Sons, h 156 North
Moses, carpenter, h 156 North
Shadbolt, William, coal hawker, h 512 Gottingen
Shadwick, Thomas, carpenter, h 7 Brunswick Lane
Shaffer. See also Schaefer, Shaffner
George, of Mitchell & Shaffer, h 470 Upper Water
James E, foreman Hx Printing Co, bds 470 Upper Water
John F, h 134 Spring Garden Road
Mary, wid John, h 9 r Maynard
W Newton, bookkeeper, h Dartmouth
Shaffner See also Shaffer, Schaefer
SHAFFNER, I. B. & CO., (I B Shaffner, Jas Adams), wholesale flour and feed, 57 Upper Water. See bottom lines
Shand, James, auctioneer, 14 Buckingham, h 61 Victoria Road
James P C, bookkeeper Jas Shand, bds 61 Victoria Road
Paul F, carpenter, h 19 Henry
Thomas D, carpenter, h 11 Oxford Avenue
Shanks, Albert, laborer, bds 35 Beech
Ann C, wid Samuel, bds 23 Agricola
Edward, h 146 Lockman
Edward, truckman, h 36 South Kline
James, laborer, h 35 Beech
Samuel, sailmaker, h 35 Bauer
William A, match factory, h 120 Lockman
William E, customs official, h 23 Agricola
Shannahan, Fredk, plumber, h Brunswick, cor Proctors Lane
Joseph, laborer, h 188 Campbell Road
Michael, builder, h 20 Macara
William H, teamster, h 39 Almon
Shannon, Annie, wid Hon S Leonard, h 58 Spring Garden Road
Edward G, teller Halifax Banking Co, h 5 Vernon
Elizabeth, wid Michael, h 253 Brunswick
Francis, clerk Bank B N A, bds 58 Spring Garden Road
Frederick, plumber, h 253 Brunswick

I. B. SHAFFNER & CO., GENERAL COMMISSION MERCHANTS. Head of Central Wharf, UPPER WATER STREET. PHONE 159.

W. J.

Shannon, Mich
Stephen A
William, ta
Share, Arthur,
Charles, fi
Edward, co
Edward M
Grace, tea
Richard S,
Walter L,
William, p
Sharpe, James
Kate, wid

SHATFORD
Commiss
(Phone 12
J Franklyn
Sarah, wid
Sidney S,
Shaughnessy S
Eleanor, wi
Shaw, Ainsley F
Charles J,
David, groc
Gilbert, ma
James, labo
James A, b
Lillian G S
Reuben, h
Robert, labo
Sydney, stu
Thomas, h
W Wilberfo
Shea, B, Miss, d
Catherine,
Honora, Mi
James, labo
Jeremiah, l
John, storel
Joseph, labo
Josie, Miss,
Maggie, Mis
Mary C, Mi
Maurice, lab

Bicycles R

W. J. POWER, Hosiery, Gloves & Smallwares, A Specialty. 137 Barrington Street.

Shannon, Michael, bds 253 Brunswick
Stephen A, clerk W & C Silver, bds 253 Brunswick
William, tailor Leydon & MacIntosh, h 253 Brunswick
Share, Arthur, cooper, h 8 Compton Avenue
Charles, fireman S S Lily, h 48 Prince
Edward, coxswain Queen's Wharf, died Dec 1, 1897
Edward Mrs, wid, h 8 Compton Avenue
Grace, teacher Alexandra school, bds 8 Crompton Avenue
Richard S, plumber, bds 8 Compton Avenue
Walter L, clerk H W Brown, bds 8 Compton Avenue
William, printer, h 8 Compton Avenue
Sharpe, James W, bricklayer, h 17 Duncan
Kate, wid John F, h 25 Bedford Row

SHATFORD BROS., (S S Shatford, J F Shatford), **Oil and Commission Merchants, 129 & 131 Upper Water.** (Phone 128.)

J Franklyn, of Shatford Bros, h 24 Hollis
Sarah, wid Samuel, h 50 Beech
Sidney S, of Shatford Bros, h 11 Coburg Road
Shaughnessy See also O'Shaughnessy
Eleanor, wid James, h 23 Morris
Shaw, Ainsley F B, hostler, bds 26 Blowers
Charles J, carpenter, h 114 r Hollis
David, grocer, 187 and 189 Maynard, h do
Gilbert, master mariner, h 75 Maitland
James, laborer, h 234 to 236 Barrington
James A, bds Globe Hotel
Lillian G S, music teacher, bds 26 Blowers
Reuben, h 228 Maynard
Robert, laborer, bds 234 Barrington
Sydney, student, h 12 West Harvey
Thomas, h r 365 Campbell Road
W Wilberforce, bds 26 Blowers
Shea, B, Miss, dressmaker, h 38 Morris
Catherine, wid Joseph, bds 233 Campbell Road
Honora, Miss, h 27 Dresden Row
James, laborer, bds 12 King's Place
Jeremiah, laborer, bds 93 Lower Water
John, storekeeper John Taylor & Co, h 204 Albermarle
Joseph, laborer, bds 310 Campbell Road
Josie, Miss, employee Clayton & Sons, bds 12 King's Place
Maggie, Miss, tailoress bds 52 Bedford Row
Mary C, Miss, h 27 Dresden Row
Maurice, laborer L Hart & Son, h 204 Albermarle

Bicycles Repaired, Bronzing, Plating and Enamelling. First-class work by skilful mechanics. Telephone 304. POWER & CO., 239-291 Barrington St. 132-134 Upp Water St.

W. J. MURRAY, Gen. Manager, Metropole Building. The Mutual Reserve Fund has accumulated a surplus of over $4,000,000 at rates about half the Old System Companies.

OTTO'S ICE Is the Best and Purest offered for use in the city. Prices Moderate. Prompt Attention Assured.
P. O. Box 204, DARTMOUTH. Phone 37.

Shea, Maurice S, fireman I C R, bds 14 Duffus
Maurice, 2nd hand clothing, 213 Grafton, h 211 do
Michael, laborer, bds 108 Hollis
Patrick, fireman A S R, h 12 King's Place
Patrick, grocer, 168 Lower Water, h do
Patrick, tailor, h 188 Albermarle
Patrick, foreman H St C Ruggles, h 229 Albermarle
SHEA, PATRICK T., butter, cheese and eggs, etc, 207 Barrington, h 12 Gottingen See bottom lines
Peter, bds 306 Campbell Road
Richard F, painter I C R, h 237 Campbell Road
Stephen, laborer, h 207 Brunswick
Thomas, employee I C R, h 14 Duffus
Shears, Frank, laborer, L Hart & Son, h 10 Salter
Shean, Arthur, employee J F Kelly, h 5 Henry
James, glazier David Roche, bds Jubilee Road
Shearer, George, of Forrest & Co, h Wolfville, Nova Scotia
Shears. See also Shiers
Charles, fireman, h 48 Prince
Sheehan, Agnes, Miss, h 21 Bauer
Edgar J, electrician, h 40 Summer
Elizabeth, Miss, h 21 Bauer
James, painter, bds 24 Jubilee Road
James, laborer, h 30 Salter
James, laborer, bds 7 Stevens Lane
James, painter David Roche, bds 30 Salter
John, laborer, h 5 Henry
John, laborer, bds 63 Granville
John, laborer, h 31 Lower Water
Kate, wid Michael, bds 91 Lower Water
M M Miss, clerk Ungar's laundry, h 10 Lower Water
Mary, wid Patrick, h 39 Lower Water
Mary E, tailoress, bds 1 Granville
Maurice, laborer, h 1 Granville
Maurice J, packer customs, h 10 Gerrish
Michael, painter, h 39 Lower Water
Patrick, laborer, h 39 Lower Water
Patrick, storekeeper, h 14 Salter
Patrick, laborer, h 63 Granville
Patrick J, stevedore, h 8 Salter
Thomas D, painter, bds 30 Salter
Thomas, laborer L Hart & Son, h 10 Lower Water
Thomas Jr, pipefitter Power & Co, h 10 Lower Water
Thomas A, laborer, h 39 Lower Water
Thomas J, storekeeper, h 82 Lower Water
William, electrician, h 40 Summer

SIMSON BROS. & CO. Pentagon Building Ordnance Square.
Increasing Sales, Increasing Popularity, Sovereign Lime Fruit Juice.
Butter, Cheese and Eggs. PHONE 140 P. T. SHEA, Finest Creamery Butter always on hand. 207 Barrington St.

N.S. NURSERY. Plants and Cut Flowers, Lockman Street.

Sheehan, William, storekeeper John Tobin & Co, bds 8 Salter
Sheen, Hannah, wid John, bds Hillside Hall, 21 South
Sheffield, John, ship carpenter, h 88 Upper Water
Shelburn, Isabella, wid Thomas, h 19 Almon
Lena, Miss, employee cotton factory, bds 19 Almon
Sheldon, Elizabeth, wid Arthur, bds 45 Brunswick
Shelly, Frances, Miss, clerk Mahon Bros, bds 33 Brunswick Lane
Patrick, clerk Cragg Bros & Co, h 33 Brunswick Lane
Shepeard. See also Sheppard, Shepherd
Richard, prop St James Billard Hall, 117 & 117 1-2 Hollis, h 27 Morris
Richard A F, clerk, h 6 Blowers
Thomas, stableman, h 25 Pleasant
Shepherd See also Shepeard, Sheppard
Alfred H, bookkeeper, h 89 Bilby
John, laborer, h 154 Creighton
Sarah, wid John F, h 131 Brunswick
Sheppard. See also Shepherd, Shepeard
James, shipwright, h 33 Lockman
J Richard, shipwright, bds 33 Lockman
Martin, corpenter, h Livingstone, n s
Robert, laborer, h 34 Maitland
Thomas W, soldier R A, h Pleasant
Walter, electrician, h 71 Sackville
Willis, boots and shoes, 173 1-2 Gottingen, h 173 do
Shepter, Mary, wid John, h 9 r Maynard
Sheridan, Fredk R, employee Clayton & Sons, bds 13 Blowers
Henry, servant, bds Quinpool Road, n s
John, master mariner, 71 Cunard, died Sept 9, 1897
John S, baker, h 13 Bauer
Michael, lineman telephone, h 65 Cornwallis
Susan, wid John, h 71 Cunard
Thomas, teamster, h 285 Oxford
Sheriff. See Shirreff
Sherlock, George F, farmer, h north end Gottingen, w s
John, h 21 Campbell Road
John S, carpet layer, bds 10 Salter
Patrick, laborer, h 10 Salter
Thomas, groom, bds 10 Salter
Sherwood, Belle, clerk, bds 12 Starr
Shields, John, bookkeeper Hx Breweries, h 30 South Park
John, clerk Herald Co, bds 30 Spring Garden Road
Mary J, dress and cloak maker, 94 Argyle, h do
Thomas, h 94 Argyle
Thomas A, bookkeeper Miller Bros, bds 30 South Park

QUEEN INS. Co. Office, QUEEN BLDG., 177 Hollis St., HALIFAX. C. A. EVANS, Resident Secy. E. F. DOYLE, Assist-nt Secy.

PARKER & TAYLOR, Board Sawing and Turning, STAIR WORK A SPECIALTY. Longard Road, Cor. Livingstone

W. T. SHORT, Watchmaker & Jeweller. 105 GOTTINGEN ST.

W. H. ISNOR, Proprietor NORTH END LIVERY STABLES, Harris, Cor. Maynard Street. PHONE 426.

Shiels, John, flour dept I C R, h 19 Belle Air Terrace
Shiers, Benjamin, stevedore, h 301 r Maynard
Jacob, carpenter, h 48 Bloomfield
Ernest E, employee Henderson & Potts, h 46 Creighton
Frederick, fireman S S Acadia, bds 51 Willow
Edward, laborer, h 478 Gottingen
George, employee Heat and Light Co, bds 46 Creighton
Jacob, carpenter, h 48 Bloomfield
Mary Jane, wid John, bds 294 Robie
Philip, baker, h 294 Robie
William, porter W B Arthur & Co, h 5 Albert
Shilline, William, stevedore, h 436 Upper Water
Shimberg, N M, of Hx Trading Stamp Co, h Syracuse, New York
S M, of Hx Trading Stamp Co, h Syracuse, New York
Shine, Michael, teacher St Mary's school, bds 101 Queen
Shinner, Harry R, clerk, bds 91 1-2 Gottingen
Thomas H, printer N S Printing Co, h 91 1-2 Gottingen
Shipley, Robert, coachman W J Stairs, h 51 Queen
William J, tailor, bds Quinpool Road, cor Poplar
Shipp, Arthur, teamster, bds 41 1-2 Charles
Thomas, employee John Davison & Son, bds 41 1-2 Charles
Shipper, Samuel, furniture packer, h 114 r Hollis
Catherine, Mrs, h 114 r Hollis
Shipping Office, Howard Bligh, shipping master, 45 Bedford Row
Shiriff, John W, mason, 27 Victoria Road, died Oct 17, 1897
Shonamon, John V, blacksmith, h 9 r Maynard
Short. See also Shortt.
Frank, salesman A B Boak & Co, h Dartmouth
George G, clerk J P Cox, h Dartmouth
John, employee D F Brown Co, bds 75 Argyle
John T H, bookkeeper Mahon Bros, h Dartmouth
Michael, sergt Royal Canadians, h 246 Lockman
SHORT, WILLIAM T., jeweller, 105 Gottingen, h 36 North.
See top lines
Shortell, James, bds Lady Hammond Road
Louis, bds Lady Hammond Road, s s
Mary, Miss, groceries, 419 Barrington, h 417 do
Peter F, butcher, h Lady Hammond Road, s s
Shorten, John, baker, h 211 North
Mary, wid John, h 211 North
Robert, laborer, h 141 Creighton
Shortt. See also Short

MAHON BROS. LACE CURTAINS. 97 to 101 Barrington St

J. M. McGRATH & CO., Mail Carriers & Forwarding Agents, 56 UPPER WATER ST. Office Phone 530: Stable Phone 1097.

SHORTT, ALFRED, General Insurance Agent,
151 Hollis, h 15 Tower Road. (Phone 150.)

STANDARD LIFE ASSURANCE COMPANY,

Cash Assets - - - -	$40,000,000
Funds Invested in Canada -	12,000,000
Claims paid in Canada - -	4,000,000

GUARDIAN FIRE ASSURANCE COMPANY,
Established 1821. Assets $22,500,000.

NORWICH & LONDON ACCIDENT INSUR. ASS'N.,
of Norwich, England. Est. 1856. Capital $1,000,000.

UNION ASSURANCE SOCIETY,
of London, A. D., 1714. Fire Department Assets, $15,000,000.

Shortt, James, laborer H M Dockyard, h 16 Tower Road
Shragey, see Schrage
Shrift, B, color sergt C company, Wellington Barracks
Shrum, William, stevedore, h 26 Hanover
Shubley, James, shoemaker, h 39 West
Shute, E, Miss, tailoress Robt Stanford, bds 5 Granville
Edward, clerk Moir Son & Co, bds 5 Granville
Emma, wid William, h 5 Granville
Frederick W, carpenter, h 2 Kent
Johanna, wid William, h 2 Kent
Robert, tailor Robt Stanford, h 5 Granville
William, clerk Geo Smith, bds 5 Granville
William R, piano tuner, h 127 Spring Garden Road
Shuval, Annie, wid Charles, h Upper Water, cor Duke
Sidebottom, Charles, carpenter, bds 191 Creighton
Margaret, wid William, h 13 Edward
William, carpenter, 5 Henry, died May 7, 1897
Sidney, Alfred, porter Wm Stairs Son & Morrow, h 8 Creighton
Siebelts, Bruno, prof of vio lin, h 62 Queen
Siebert, Albert, laborer, h Lower Water, south end
Geoge C, of Maritime Electric Co, h 136 Spring Garden Road

SIEVERT, JULIUS C., wholesale & retail tobacconist and sporting goods, mgr Halifax Cigar Co, 189 Hollis, h west end South, s s

William E, cigar maker Hx Cigar Co, bds South, west end
Siggins, Rebecca, wid George, h north end Walnut, w s
Silver, Alfred E, of Silver & Payzant, bds 113 Queen
Arthur P, of W & C Silver, h 63 Hollis
Donald, employee A S R, bds 56 Union
Frank I, wharfinger Furness Withy & Co, h 85 Maitland

Jas. J. LeMarchant, Piano Maker. All kinds of musical Instruments tuned and repaired. 279 Barrington St.

W. J. MURRAY, Gen. Manager, Metropole Building.
The Mutual Reserve Fund has a new policy combining all the attractive features at rates far below Old System Companies.

J. D. Manuel, Poultry, Butter, Cheese, Eggs and Country Produce. 210 ARGYLE ST. Phone 784.

One door south McPherson & Freeman's New Building.
OWEN P. HILL, MERCHANT TAILOR, 66 Gottingen St.

SILVER, H. R.,
Commission Merchant, Agent Bartram & Butler Trading Co., Pickford & Black's Wharf, Upper Water, h 338 Gottingen
Harold St C, of W & C Silver, h Bedford
Louis M, physician, 63 Hollis, h do
Nyren, 54 South Park, died Jan 17, 1898
Paul W, employee A S R, h 77 Duffus

SILVER & PAYZANT, (A E Silver, J A Payzant), barristers & solicitors, Redden Building, 45 Sackville See card opp barristers

William C, of W & C Silver, 11 to 17 George, h 113 Queen
William N, of W & C Silver, h 20 Tobin

SILVER, W. & C., (W C Silver, W N Silver, A P Silver, H S Silver,) dry goods, carpets and gents' tailoring, 11 to 17 George See page 25

Silverthorne, David, h 199 Agricola
David Jr, locksmith, 20 Jacob, h 15 Belle Air Terrace

Sim. See also Simms, Sims
Albert J, clerk, bds 82 Brunswick
Caroline, wid George, h 82 Brunswick
Edward W W, clerk Murdochs Nephews, bds 82 Brunswick
George William, tram conductor, bds 82 Brunswick
Jane, Miss, bds Home for Aged Women, 228 Gottingen

Simmonds. See also Simmons, Simons, Symons
Charles, laborer, h 89 Windsor
Charles H, laborer, h 185 Albermarle
Charles H, city laborer, h 10 Bayers Road
J Alfred, Rev, Church of England, bds 291 Gottingen
John, watchman, h Maitland, cor Jacob
John, Mrs, temperate drinks, Maitland, cor Jacob, h do
Mark, laborer, h 13 Sarah

Simmons. See also Simmonds, Simons, Symons
Ambrose, laborer, bds Rockingham
Arthur E, employee Moir Son & Co, bds 83 Roome
Charles W, checker I C R, bds 83 Roome
James, baggage master D A R, bds 15 North
John, laborer, h 30 Maitland
John, brakeman I C R, bds Rockingham
John W, blacksmith, h 83 Roome
John W, Capt. prop Lyceum Hotel, 51 Granville
Marshall S, carpenter, h 46 Willow
Mary, wid Samuel, bds 46 Willow
Robert, bartender Lyceum Hotel, h 34 Granville
Walter, confectioner, bds 83 Roome

W. H. NEWMAN, 110 Granville St. Optical Goods, Opera Glasses, Spectacles and Eye Glasses.

A. E. McMANUS, Tailor & Outfitter,
131 Hollis, Cor. Sackville St.

Simmons, William, laborer I C R, h Rockingham
Simms. See also Sims, Sim
Elizabeth C, wid Henry, h 156 Lockman
Ernest J S, commercial traveller, h 149 North
William, boatman, h r 146 Lockman
Simons See also Simmons, Simonds, Symons
Agnes, wid William, h 12 South
John, laborer, h 30 Maitland
William, rigger, h 50 Buckingham
William, stevedore, h 209 Albermarle
Simpson See also Simson, Stimson, Sumpson
Allan, Rev, Presbyterian, h 224 1-2 Robie
Amy, Mrs, bds 75 West
Frank P, bookkeeper, h 297 South
Frank S, school teacher, bds 224 1-2 Robie
Frederick, writer Ordnance, h 297 South
John, painter, h 87 Creighton
John, Mrs, groceries, 85 Creighton, h 87 do
Joseph, carpenter, h 2 Young or Islesville
Joseph, grocer, 53 Bloomfield, cor Young, h do
Robert, carpenter, h 25 Creighton
William, laborer A Keith & Son, h 70 Dresden Row
William A, shoemaker, 52 Maynard, h 49 do
William H, h 12 Kent
William J, painter, h 70 Dresden Row
Sims. See also Simms, Sim
John C, chief engineer Taymouth Castle, h 114 Maynard
John M, fireman S S Tyrian, bds 114 Maynard
Thomas, laborer, h 37 Sullivan
Simson See also Simpson, Stimpson
SIMSON BROS. & CO., (Frank C Simson), wholesale druggists, Pentagon Building, Ordnance Square See side lines
Clifford E, clerk Simson Bros & Co, bds 20 Oxford
Frank C, of Simson Bros & Co, h 66 South Park
William A, clerk Simson Bros & Co, bds 20 Oxford

SIMSON, W. H.,
Prop. Ordnance Drug Store,
(Directly Opposite Army and Navy Depot.)
NORTH END GRANVILLE STREET.
DEALER IN
Drugs, Patent Medicines, Perfumery, Combs, Brushes, Sponges, Essences, Druggists' Sundries, Etc.
☞ Physicians' Prescriptions a Specialty.

M. J. STREET, 1 Argyle Street, Dyer and Cleanser.

As Pure as Gold.
SOVEREIGN LIME FRUIT JUICE.
SIMSON BROS. & CO., Pentagon Building, Ordnance Square.

Nova Scotia Dairy, WHIPPING CREAM a Specialty. PHONE 628. 35 KAYE STREET.

Sinclair, Caroline, Miss, h 240 Gottingen
D A, of Halifax Photo Co, h Dartmouth
George, mason and bricklayer, h 94 Argyle
Myra, Miss, h 58 Prince
Sinfield, Aaron, mason and builder, 176 Argyle, h 172 do

SINFIELD & CO., (M A Sinfield, R T Sinfield), Masons and Builders, 172 to 176 Argyle Street.

Richard, plasterer, bds 15 Gottingen
William, engineer, h 48 Birmingham

SINGER MANUFACTURING CO., of New York, John C. Rogers, provincial manager, 83 Barrington.

Sircom, Stephen J R, clerk P O Insp Office, h 35 Tower Road
Sisters of Charity, h 321 Brunswick and 14 and 16 Blowers
Siteman, E S, tailor, h Dartmouth
Joseph R, liquors, 113 Upper Water, h 115 do
J R & Co (J R Siteman, W T Holland), grocers, 117 Up Water
Siveright, John, traveller, bds Royal Hotel
Sivyer, Wm, carpenter, h 4 West
Skallish, Cassie, music teacher, h 52 Maitland
James, city agent, h 52 Maitlend
Skeats, George, steward S S Halifax, h 72 Dresden Row
Skein, James, engineer, h 16 Gray's Lane
John, sailor, bds 16 Gray's Lane
Skeir, James, seaman, h 3 Prince William
Skelhorn, Frederick, laborer, h 8 Sullivan
Skelly, George P, janitor medical college, College, h do
Skern, Regina Miss, teacher Ladies' College, Pleasant, bds do
Skerrett, Mary F, teacher, h 3 Gerrish Lane
Skerry, Ella Miss, h "Rose Cottage," 63 Spring Garden Road
Harriett, wid William, h 204 Brunswick
James J, grocer, 133 Pleasant, h 135 do
John P, 63 Spring Garden Road, died May 11th, '97
John P, printer, bds 2 Salter
Mary Ann, Miss, h 6 South Hollis
Minnie Miss, h "Rose Cottage," 63 Spring Garden Road
Osmund J, jeweller, h 204 Brunswick
William L, clerk, bds 204 Brunswick
Skinner, A E, cutter Clayton & Sons, h 1 Aberdeen Terrace
Charles H, employee I C R, h 51 Duffus
Dennis, h 49 Cornwallis
Dennis, truckman, h 6 John's Lane
Ferinand, clerk, bds 97 Maynard
John, truckman, bds 6 John's Lane
Joseph A, laborer, bds 6 John's Lane
Mary, wid Thomas, h 97 Maynard

J. E. MYERS, KITCHEN UTENSILS, 90 Gottingen Street. STOVES and TINWARE. 90 Gottingen Street.

T. F. COURTNEY & CO., Fine Groceries, Fruits, Etc., Brunswick. Cor. Jacob St. PHONE 393.

J. J. RICHARDS, Groceries & Provisions,
Cor. Gottingen & Almon Sts.

Skinner, William, shoemaker E Rennie, bds 195 Maynard
William, caretaker 66th P L F drill shed, h John's Lane
Skipp, Henry, tailor, h 33 Birmingham
Slack, William B, grocer, 151 1-2 Lockman, bds 126 Lockman
Slade, Eliza, wid Alexander, h 15 Gottingen
Emma, waitress, h 234 Upper Water
Hannah, dressmaker, bds 234 Upper Water
Henry J, laborer, h 270 Oxford
Hugh, clerk, bds 15 Gottingen
J, laborer, h 129 Gottingen
John, plasterer, bds 15 Gottingen
John, laborer, h 37 1/2 Maynard
Mary, wid William, h r 283 Brunswick
William F, laborer, 73 Albermarle, died Aug 14, '97
Willoughby S, plasterer, h Grafton
Slater, see Slayter
Slattery, Alexander, seaman, bds 262 Upper Water
Mary, wid Patrick, h 160 Maynard
Richard, seaman, h 262 Upper Water
William, employee Taylor's factory, bds 262 Upper Water
Slaughenwhite, Douglas, meat dealer, h 93 Windsor
Henry, clerk Curtis & Co, bds 91 Windsor
John Edward, milk seller, h 93 Windsor
Josiah, laborer, h 91 Windsor
Norman, teamster, h 91 Windsor
Samuel, teamster James Watson, h 65 Creighton
Simon, fish peddlar, bds 91 Windsor
Simon, laborer, h 65 Creighton
Slave, John, laborer, h 73 Cornwallis
Slaven, F Edward, coachman, h 5 South Bland
Slayter, Alexander, bookkeeper, bds 10 Cunard Court
Howard, physician, h 186 Pleasant
James M, law student, bds 76 Morris
William B, physician, h 76 Morris
Slipp, Albert L, vetinary dentist, h 164 North
Walter A, collector Miller Bros, bds 164 North
Sloan, Charlotte, wid William, h 115 Cornwallis
Ernest, employee Moir, Son & Co, bds 18 Maitland
George F, tinsmith, h 18 Maitland
Mary, wid William, h 18 Maitland
Raymond L, driver city, bds 18 Maitland
William, shoemaker, 18 Maitland, died Oct 18, '97
William J, shoemaker, 115 Cornwallis, died Nov 26,' 97
Small, Louis W, foreman N S Printing Co, h 80 Birmingham
Smallwood, David, laborer, bds 8 Duke

HOBEN & WOOTEN, Tinsmithing, Plumbing.
152 & 154 Granville St

TELEPHONE 571 AND ASK GEO. T. SMITH TO SEND YOU SAMPLES, OF ANYTHING YOU MAY NEED.

NICKERSON BROS, Carpenters and GENERAL WOODWORKERS, Phone 1113. 31 CUNARD ST.

SMITH BROS., Wholesale Dry Goods and Millinery HALIFAX, N. S.

Smart, James, truckman, bds 37 Dresden Row
John, h 31 Birmingham
Mary A, wid Daniel, h 37 Dresden Row
William, truckman, bds 37 Dresden Row
Smear, John, mail driver, bds 25 Argyle
Smeardon, Frank, carpenter, h 120 Kempt Road
Richard, carpenter, h 182 North
Smedley, Jane E, wid Samuel, h 122 Campbell Road
Smelzer, Arthur, clerk, bds 6 Duncan
William C, dairyman, h 2 North Kline
Smerage, Robert, seaman, h 14 Starr
Smiley, George W, steward, h 49 Kempt Road
James F, clerk Dr Merrill, bds 49 Kempt Road
Smith, see also Schmidt, Smyth
A T, Mrs, bds Longard Road, w s
A & W & Co, grocers, wholesale, 8 and 10 Buckingham
Abbie W Mrs, nurse, bds 38 Chebucto Road
Adam J, bookkeeper, h 10 Fenwick
Albert M, clerk N & M Smith, bds Young Avenue
Albert W, clerk Geo E Smith & Co, bds 132 Morris
Alethia M, wid John, h 169 Lockman
Alexander, stevedore, bds 16 Bauer
Alexander, bookkeeper, h 3 Edward
Alex W, janitor County Court House, 4 Spring Garden Road
Alfred E, buyer Smith Bros, bds 403 Brunswick
Alfred J, foreman Recorder job department, h 68 Robie
Allan M, teller Merchants' Bank, bds 87 Hollis
Anna, wid Benjamin A, h Rockingham
Annie, wid John, h 103 Argyle
Annie, wid William, h 24 Cunard
Archibald H, porter D A R, bds 45 Campbell Road
Arthur, teamster, bds 135 Creighton
Benjamin, boatman, h 201 Lockman
Benjamin, laborer, h 57 Maynard
Benjamin, cooper, h 6 Dresden Row
Benson, cooper N & M Smith, bd 31 Cogswell
Bessie M.ss, bds 12 South
SMITH BROTHERS, (E G Smith, J W Smith), wholesale dry goods, 150 Granville See side lines
C Hudson, barrister, 28 Sackville, cor Hollis, bds Queen hotel
Caroline, wid Daniel J, h 95 Lockman
Carrie, wid Charles, h 129 Cornwallis
Catherine, wid Henry, bds 10 Summit
Charles, cooper, h 10 Veith
Charles, fireman Herald Co, h Hollis
Charles A, metal worker, h Hollis

Ladies' Whitewear. A. O'CONNOR, MILLINERY, 47 & 49 Barrington St

N.S. NURSERY. Wedding Bouquets.
LOCKMAN STREET.

Smith, Charles E, Lieut A S R, h 59 Brenton
Charles F, bookkeeper Henderson & Potts, h 118 Maynard
Charles F, clerk, bds "Rockwood," Dutch Village Road
Charles J, confectioner Moir, Son & Co, h 41 Seymour
Charles N, ferryman N W Arm, h South, s s, west end
Charles W, grocer, 9 Campbell Road, h 45 do
Clarence L, laborer, bds 4 Spring Garden Road
Clifford H, book seller, etc, Granville, cor George, h 8 Clifton
Cyril E, asst bookkeeper Recorder, bds 93 Robie
Daniel, h r 44 Dresden Row
Daniel, mason, h 217 Creighton
Daniel, super grain measurers, 95 Lockman, died May 8, '97
Donald F, plumber, bds 51 Maynard
Edmund A, of Webster, Smith & Co, h Edward, w s
Edmund G, of Smith Bros, h 403 Brunswick
Edward, shoemaker, h 10 Clifton
Edward, truckman, h 69 Creighton
Edward F, teller Merchants' Bank, h 89 Inglis
Eliza, wid Sanford, h 10 Fenwick
Elizabeth, wid, 100 Brmingham, died July 6, '97
Elizabeth, wid James, h 60 Dresden Row
Elizabeth, wid Martin, h 58 Dresden Row
Elizabeth, wid Timothy, h 209 Hollis
Ella, clerk Mahon Bros, bds Russell House, 92 Hollis
Emma, clerk, bds 39 Cogswell
Ernest E, upholsterer, h 248 Robie
Ernest McL, grocer, South, cor Henry, h do
F W, physician, 40 Spring Garden Road, h do
Fanny, wid Joseph, h 81 Windsor
Frank P, laborer, bds 4 Spring Garden Road
Frederick, fireman S S Mackay-Bennet, h 22 Cornwallis
Frederick W, compositor Recorder, h 68 Argyle
George, cook City Club, bds 32 Barrington
George, prop Victoria Chambers, 136 Hollis, h do
George, laborer, h 88 Cornwallis
George, h 137 Pleasant
George, carpenter, bds Quinpool Road, s s
George, laborer, h 68 Albermarle
George A, clerk G M Smith & Co, h 383 Brunswick
George DeB, clerk James Fraser, bds "Hillside Hall"
George E, of G E Smith & Co, h 132 Morris

SMITH, GEORGE E. & CO., (Geo E Smith, R H Neal), hardware and carriage goods merchants, 62 Bedford Row, cor Cheapside.

Hot Air Heating, Estimates f rnished on application TELEPHONE 304. POWER & CO., 289-291 Barrington St., 132-134 Upp Water St.

Office, QUEEN BLDG., 177 Hollis Street, HALIFAX.
QUEEN Ins. Co.
C. A. EVANS, Resident Secy.
E. F. DOYLE, Assistant Secy.

ST. CLAIR RUGGLES, Merchant Tailor,
144 HOLLIS STREET.
We give 7 p. c. off on all Cash Orders.

Smith, George H, barrister, 348 1-2 Gottingen, died Jan 15, '98
SMITH, G. M. & CO., (G M Smith), dry goods, agents Butterick's patterns, 119 to 123 Barrington See bottom lines
George M, of G M Smith & Co, h 383 Brunswick
SMITH, GEORGE T., retail dry goods, 37 George, h Rockingham See side lines
George W, grocer, 23 Cunard, h 21 dc
Grace, wid Isaiah, bds 181 Hollis
H Irving, asst mgr Can Gen Elect Co, bds "Elmwood"
Harry, laborer, h 61 Grafton
Harry J, employee I C R, h 13 School, e s
Henry, com traveller, h 15 Maitland
Henry, ship agent, h 110 Maitland
Hiram B, carpenter, h 16 Macara
Horace, restaurant, 160 1-2 Gottingen, h 160 do
Howard H, of N & M Smith, h 31 College
Howard H, electrician, bds 2 Uniacke
Isaac, employee Kelley & Glassey, h 50 Buckingham
Isaac, cooper, h 56 John
Isabell, wid W H, h 348 1-2 Gottingen
J Godfrey, druggist, 47 Brenton, died May 3, '97
J James, driver, h 27 Falkland
J Wesley, of Smith Bros, h "Fernbank," 348 Gottingen
James, shoecutter, h 2 Needham
James, sewing machine agent, h 27 Hollis
James, laborer, h 185 Albermarle
James, confectionery, 218 Lower Water, h 154 Upper Water
James, laborer R I Hart, bds 4 Wright Avenue
James, laborer, h 11 Salter
James, clerk, bds 154 Upper Water
James P, printer, bds 68 Argyle
Jeremiah, cook, bds 226 Hollis
Jeremiah, seaman, bds 154 Grafton
Jessie C, wid Aubrey E, h 107 Inglis
Jessie H, wid Rev R B, h 32 South
Job, carpenter, 135 Creighton, died Oct 30, '97
John, butcher Jas Isner, bds 19 William
John, laborer, h 83 Albermarle
John, blacksmith, h 24 South Hollis
John A, seaman, h 80 West
John A, stevedore, h 187 Agricola
John S, insurance agent, h 24 North Bland
Joseph, carpenter, h 135 Creighton
Joseph, plumber, bds 248 Robie
Joseph, laborer, h 127 1-2 Brunswick
Joseph F, stenographer, bds 25 1-2 Creighton

GEO. T. SMITH, 37 GEORGE STREET.
I'm here to do a Dry Goods Business, and I'm doing it.
Dent's Kid Gloves AT G. M. SMITH & CO.'S, 119 Barrington Street to 123.

LEVY & MICHAELS, Wholesale and Retail JEWELLERS. Roy Building, 65 Barrington St.

Smith, Josiah, butcher, h 11 William
L Mortimer, of A & W Smith & Co, h 107 South Park
Lawson, clerk, bds 46 Creighton
Lewis, engineer, h 31 Blowers
Louis, printer Chronicle, bds 68 Argyle
Louisa, wid Martin, h Young Avenue
Margaret, wid Edward, h 89 Spring Garden Road
Mary, employee Moir, Son & Co, bds 35 Cornwallis
Mary A, Mrs, bds Home for Aged Women, 228 Gottingen
Margaret A, wid James, h 68 Argyle
Maria S, tailoress, bds 10 Fenwick
Mary, wid William, variety, 25 Granville, h 27 do
Mary Ann, wid James, h 45 Charles
Mary E, wid Martin, h 58 Dresden Row
Mary J, wid John, h 2 Uniacke
Matilda, wid Jonathan, h 45 Campbell Road
Maud Miss, tailoress, bds 169 Lockman
Minnie, wid Henry, dressmaker, h 81 Gerrish
Morris, picture framer, h 131 Agricola
N & M (N Smith, Mrs M Smith, H H Smith, S R Smith), fish merchants, Butler's Wharf, Lower Water
Nathaniel, of N & M Smith, h 23 Cogswell
Nelson B, of Smith & Proctor, h 279 Brunswick
Newton M, baker, h Lockman
Norman, painter, bds Dartmouth
O E, of J E Morse & Co, h 28 Bishop
Perlie R, bookkeeper, bds 84 Queen
Peter, messenger Halifax Banking Co, h 17 Moran
Peter S, printer N S Printing Co, h 1 Vernon
Philip, employee A S R, h 44 Kaye
SMITH & PROCTOR, (N B Smith, R P Proctor), butter dealers, 118 Barrington See side lines
R Howard, clerk Crowell Bros, bds 403 Brunswick
Rachel M, wid Allison, h 111 South Park
Richard, general dealer, h 79 Buckingham
Richard, foreman R I Hart, h 4 Wright Avenue
Richard, Rev, Methodist, h 11 North Park
Robert, waiter I C R, h 56 Birmingham
Robert, laborer, h 7 Morris
Robert A, Rev, rector St Stephen's Chapel, h 24 Tobin
Robert G, printer Herald, h 93 Robie
Rose, h 65 George
Rosina, wid John, h 49 Brenton
Sanford Mrs, employee Clayton & Sons, bds 10 Fenwick
Simeon, cooper, bds Beech

PHONE 865. SMITH and PROCTOR: Headquarters for BUTTER.

C. G. SCHULZE. Jewelry manufactured in all its branches. Special attention given to repairing fine watches. 165 BARRINGTON STREET.
(24)

W. C. SMITH & CO. MERCHANT TAILORS. Importers of the Latest English Novelties. 141 HOLLIS ST.

Smith, Solomon, truckman, h 25½ Creighton
Stanley, cooper, h 25 Beech
Stephen, prop Union House, 152 Upper Water
Stephen, laborer, h Gottingen
Susan, wid Charles, bds Mayflower House, Granville
Susie, employee Clayton & Sons, bds Mayflower House
Sydney R, of N & M Smith, h 190 South
J Watson, Rev, Methodist, h 72 Robie
T, photographer Harry J Moss, h 257 1-2 Gottingen
Thomas, laborer, h 166 Albermarle
Thomas, employee cotton factory, h 39 Almon
Thomas, laborer I C R, h 257 1-2 Gottingen
Thomas E, h 11 Almon
Thomas W, plumber, bds 27 Granville
Tomasine, wid John, dressmaker, h 82 1-2 Gottingen

SMITH, TYRER & CO., E C Baker, manager for Maritime Provinces, rooms 57 and 58 Metropole Building, 193½ Hollis Phone 700. See line cover

Vernon, carpenter, bds "Mayflower House," 92 Granville
W H Bowfield, bds "Rockwood," Dutch Village Road, w s
Walter C, clerk T C Allen & Co, bds Rockingham
Walter R, clerk, bds 72 Robie
Warren, picture framer, h 131 Agricola
Welsford, asst storekeeper, bds 63 Lower Water
Wiley, of A & W Smith & Co, h 197 Pleasant
William, plumber, Farquhar Bros, bds 27 Granville
Wm, messenger Lumber Yard, h Tower, Point Pleasant Park
William, employee People's H & L Co, bds 103 Argyle
William, coachman, h 194 1-2 Pleasant
William, yardman Halifax Club, bds do
William, operator W U T Co, bds 144 Queen
William A, carpenter Dockyard, h 259 Gottingen
William D, clerk, h 39 Cogswell
William D, laborer, h 363 Campbell Road
William E, porter, h Maple, w s
William F, city traveller John Tobin & Co, h 43 Edward
William George, coachman, bds Point Pleasant Park
William H, capt R N R, chairman Board of Examiners of masters and mates, P O Building, h "Rockwood," Dutch Village Road
William H, agent Singer Co, h 72 Willow
Wm J, storekeeper John MacInnes & Son, h 63 Lower Water
William McD, shoemaker, bds 51 Maynard
Willoughby, truckman, h 22 Edinburgh

SMITH, W. C. & CO., (J F Taylor, Fred Jones), merchant tailors, 141 Hollis. See top lines

PENTAGON BUILDING, Ordnance Square. SIMSON BROS. & CO., A Boon to sufferers from loss of sleep is SOVEREIGN COCOA WINE.

Butter, Cheese and Eggs. PHONE 140 P. T. SHEA, Finest Creamery Butter always on hand. 207 Barrington St.

J. D. MANUEL, Beef, Mutton, Lamb, &c PHONE 784. 210 ARGYLE STREET,

Smithers, Charles T, clerk Clayton & Sons, h 132 Tower Road
Mary E, wid William J, h 132 Tower Road
Sarah, L, wid Frank, h 10 Gottingen
Smulovitz, Jacob, emyloyee Moir, Son & Co, h 162 Gottingen
Maurice, peddlar, h 162 Gottingen
Smyth, James, n s
Jane, wid Richard, h 71 Maynard
Joseph H, postman, h Charles, west end, n s
Snailes, Herbert, employee Woolnough's restaurant, bds 19 L Water
Snare, Leander, employee Gunn & Co, Ltd, h 38 North Starr
Snelling, Thomas, painter, h 56 Grafton
Snooks, Albert, coachman, h 15 Chestnut
Mamie, bds 20 Chestnut
Snow, Agnes, Miss, bds 289 South
Alfred H, laborer, bds 13 Sarah
Arthur H, painter, bds 108 North
Charles, laborer, h 3 Brunswick Lane
Charles, laborer, h 70 Cornwallis
Christie, dressmaker, bds Hollis
SNOW & CO., (John Snow, E D T Snow, John Snow, Jr.), undertakers, 90 Argyle (phones 301 and 91. See page 39
SNOW, EDMUND D. T., of Snow & Co,, h 10 Henry, phone 91
George P, marble cutter, h 114 North
George W, carpenter, h 13 Sarah
SNOW, JOHN, of Snow & Co, 90 Argyle, h 289 South, phone 91
SNOW, JOHN, Jr., Snow & Co, 90 Argyle, h 289 South, phone 91
John, boilerman H & L Co, Ltd, h Dartmouth
John, painter, Martin & Moore, h 108 North
John, employee Jas Dempster & Co, bds 108 North
Lena, Miss, h 106 Hollis
William H, undertaker, bds 289 South
William P, porter W H Johnson Co, h 108 North
Soames, Emme A, wid Alfred, bds 39 Spriug Garden Road
Soanes, Percy Rev, Church of England, bds 100 Creighton
Societe Columba Belge de Navigation, James Hall, agent, Bedford Chambers, 74 Bedford Row
Soles, Emma, coat maker J K Munnis, bds 76 Veith
George C, blacksmith, h 78 Veith
Some . Emanuel, dry goods, 158 Upper Water, bds Clifton House
Somers, see also Somer, Summers
Bernard, mason, h 61 Creighton
Blanche, Miss, school teacher, bds 17 North
George W, commercial traveller, bds 243 Brunswick
John, physician, 243 Brunswick, died Mar 13, 1898
John S, marine engineer, bds 243 Brunswick

GEORGE A. PYKE. Wholesale Grocer & Commission Merchant HEAD OF CENTRAL WHARF, HALIFAX, N. S.

PARKER & TAYLOR, Sawing, Planing & Moulding, Longard Road, Cor. Livingstone.

Ice! Ice! Ice! Order your ICE from OTTO and you will get better satisfaction than you ever had before. Pure Ice and plenty of it. P. O. Box 204, Dartmouth. Phone 27.

Somers, Louis A, taveller Can Royal Elec Light Co, bds 17 North
Mary E, wid John M D, h 243 Brunswick
Peter, laborer, h 92 Maynard
Sylvester, tailor 249 Brunswick, h 17 North
SOMERS, WILLIAM C., cashier New York Life Ins Co, St Paul Building, bds 17 North
Sons of England Benefit Society Hall, 108 Barrington
Sons of Temperance Hall, 36 Cornwallis
Soper, John H, pipe fitter gas works, bds 4 Gas Lane
Robert E, engineer Tram Co, bds 4 Gas Lane
William G, electrician Tram Co, bds 4 Gas Lane
William H, foreman H & L Co, h 4 Gas Lane
Soulis, see Sulis
Southall, Frederick, railway mail clerk, h 136 Pleasant
Isabella, Miss, clerk, bds 136 Pleasant
Martha, wid Thomas, h 136 Pleasant
Spain, Capt, Commodore Fish Protection Service, bds Queen Hotel
James J, brakeman I C R, h 59 Campbell Road
Walter E, clerk Brown & Webb, bds 13 Creighton
William, bds 406 1-2 Upper Water
William T, brakeman I C R, h Rockingham
Sparks, John, laborer, h 37 1-2 Maynard
Sparrow, M Miss, milliner, 109 Gottingen, bds 8 Woodill
Spangler, H L, osteopath, 41 1-2 Barrington, bds 24 Green
Spawton, Richard A, writer H M D, h Agricola Extension
Spears, James, prop Sussex House, 418 Upper Water, h do
John, h Lady Hammond Road, s s
Norman, plumber John Borton, bds 418 Upper Water
Spelman, Thomas, caretaker city property, h 75 Dresden Row
Thomas, Jr, bds 75 Dresden Row
Spence, Anna Miss, milliner, E Proudfoot, bds 30 Starr
Arthur, employee R H Cogswell, bds 23 North
James, shoemaker, h 34 Starr
Mary, Miss, h 32 James
Richard J, jeweller, Tully Bros, bds 34 Starr
William, caulker, h 34 Starr
William K, shoe cutter, bds 34 Starr
Spencer, Clara, wid William B, h 125 Argyle
Hattie, Miss, typewriter, bds Morris, cor Hollis
Henry F, machinist, h 73 West
SPENCER, JOSEPH, undertaker, 22 Barrington, h First Baptist Church, Queen, cor Spring Garden Road
Joseph, gardener, 293 Brunswick, died Sept 1, 1897
SPENCER, JOSEPH D., mang Miller Bros, h 88 Dresden Row
Spike, George J, jeweller, bds 164 Lockman

FRANK REARDON, Paints, Oils, Varnishes, Artists' Materials, Engravings, Oil Paintings, and Picture Mouldings. Glass Warehouse, 16, 18 & 20 Argyle St. Showrooms, 40 & 42 Barrington Street.

Gravel Roofing applied by experienced workmen. Estimates furnished. Telephone 304. POWER & CO., 289-291 Barrington St. 132-134 Upp Water St.

W. J. POWER, RETAIL DRY GOODS 137 BARRINGTON STREET.

Spike, Mary E, wid James, h 110 Gottingen
Richard, mechanic, h 164 Lockman

SPIKE, THOS. D., h 164 Lockman
Watchmaker and Jeweller, 233 Barrington ST.
Repairing of Watches and Jewellery a Specialty.

Thomas R, clerk W H Johnson Co, bds 164 Lockman
Spray, Herbert, laborer, H M D, h 414 Gottingen
Spriggs, Alvin H, carpenter, h 76 Bilby
Elizabeth, wid Frederick, h 76 Bilby
Springer, Alfred, blacksmith, h 164 Upper Water
Sprowson, James, weaver cotton factory, bds 167 Agricola
Joseph, overseer cotton factory, h 167 Agricola
Robert, employee cotton factory, bds 167 Agricola
Spruce, John E, employee I C R, h 53 Russell
John R, bookbinder, h 53 Russell
Thomas, printer, bds 54 Russell
Spruin, James, liquors, 87 Upper Water, h 49 Dresden Row
John, janitor city hall, Argyle, h do
John Sr, laborer, h 7 Falkland
John, jr, laborer, bds 7 Falkland
Joseph, laborer, bds 7 Falkland
Mary, wid, 93 Brunswick, died Jan 11, '98
William J, teamster h City Hall, Argyle

SPRY, THOMAS, Pork, Ham, Lard, Bacon. Sausages, etc., Country and shipping orders promptly attended to. 222 Argyle, h 69 Lockman

Thomas, jr, clerk Thomas Spry, h Aberdeen Building
Spurrell, Henry T, agent, h 75 Cunard
Squires, Charles, laborer, bds 192 Campbell Road
George, laborer, h 249 Albermarle
Mary, wid James, h 192 Campbell Road
Richard, stevedore, h 222 Campbell Road
William, stevedore, h 127 Campbell Road
William F, h 115 Queen
Stacy, Frederick H, seaman, h 173 Grafton
Thomas, laborer, h 8 Gas lane
William, hackman Fraser Bros, h 8 Gas Lane
Stafford, James, laborer, h 40 Albermarle
Kate, Oxford Hotel, Barrington, cor Hurd's Lane
J, quartermaster sergt Wellington Barracks
John, restaurant, 181 Gottingen, h 68 Maitland
T Hope, major, Wellington Barracks
Stairs, Edward, of Wm Stairs Son & Morrow, h 16 Kent
Frederick, clerk, h 173 Brunswick

J. Quigley & Co., Planing and Moulding Mills. 22 & 24 Maynard St. Cor Falkland. Phone 779

224 Hollis Street. **JOHN McFATRIDGE,** CONTRACTOR FOR Asphalt Sidewalks, Cellars, &c. Estimates given on application.

Nickerson Bros., CARPENTERS.
Store & Office Fittings a specialty.
Phone 1113. 31 CUNARD st.

You will have careful Attention shewn you.
IF YOU VISIT GEO. T. SMITH'S Dry Goods Store,

Stairs, George, mgr Consumers Cordage Co, h 20 Kent
Gilbert S, student, bds 170 South

STAIRS, HENRY B., LL B., Barrister, Notary Public, Commissioner for New Brunswick, 16 Prince h 4 North Bland
Isabella, wid John, h 4 North Bland
James W, of Wm Stairs, Son & Morrow, h 18 Hollis
Jane F, Miss, bds 10 Gottingen
Johanna S, Miss, bds 10 Gottingen
John F, of Wm Stairs Son & Morrow, h 170 South
John W, manufs agent, Plant Wharf, h Dutch Village
Wm J, Hon, of Wm Stairs, Son & Morrow, h 19 South
Wm J, Jr, clerk Wm Stairs Son & Morrow, bds 18 Hollis

STAIRS, Wm., SON & MORROW, (Wm J Stairs, J F Stairs, Jas W Stairs, Ed Stairs, Geoff Morrow), hardware and ship chandlery, 174 to 190 Lower Water See page 29

Stana, Robert, caretaker St Joseph's hall, 454 Gottingen, h do

STANDARD LIFE ASSURANCE CO., OF EDINBURGH, G, B., Alfred Shortt, agent, 151 Hollis

Stanford, Humphrey H, tailor, bds "Elmwood," 13 and 15 South

STANFORD, ROBERT,

LADIES' AND GENTLEMEN'S

FINE TAILORING.

154 and 156 Hollis St., h 19 North

William M, carpenter, h 1 Albert

Stanhope, George, h 46 Tower Road
George, Jr, farmer, h 48 Tower Road
James I, grocer, North Bland, cor Victoria Rd, h 46 Wellington
John, coachman Jas Thompson, h 4 Tower Road

Staniland, Isabella, wid James, h 213 Brunswick

Stanley, Stephen, laborer, 8 Cornwallis, died Nov 8, 1898

Stanton, John, Royal Canadians, h Edinburgh

Stanway, Herbert, of H Stanway & Co, h 111 Spring Garden Road
H & Co(H Stanway), wholesale liquors, 243 Hollis

Stapleton, Maud, wid John, h 58 Willow
Winifred, Miss, dressmaker, h 11 Birmingham

Starr, Charles C, of John Starr Son & Co, Ltd, h 90 Victoria Rd
John, of John Starr, Son & Co, Ltd, h 439 Brunswick
Rebecca A, wid George H,, h 64 South Park

YES! We are pleased to furnish estimates on Hot Water Heating, Plumbing, Roofing, Metallic Ceilings, Bicycle Repairing, etc.
POWER & CO., 289-291 Barrington Street. Telephone 132-134 Upp Water Street. 304.

J. J. RICHARDS, Groceries & Provisions
Cor. Gottingen & Almon Sts.

STARR, JOHN, SON & CO., LTD.,
Electrical Engineers & Contractors,
—— MANUFACTURERS AND DEALERS IN ——
Electrical Apparatus and Supplies.
ELECTRIC LIGHT WIRING A SPECIALTY.
134 GRANVILLE ST.
☞ Illustrated Catalogue on Application.

STARR, THE MANUFACTURING CO., (Ltd.), Offices and Works, Dartmouth.

Direct Communication with Halifax per Telephone 134. Skates of every description. (Send for descriptive catalogue), Bolts, Nuts, Washers, Rivets, Railway and Ship Spikes, Lobster Can Dies, manufactured and repaired. Experts in Bicycle and different machinery repair work for which we have special facilities. Electro-Plating in gold, silver and nickel. The Company has no office in Halifax, but any work left with E. D. Adams, 68 Upper Water St.; Hattie & Mylius, Hollis St.; Buckley Bros.,, Barrington St.; A. H. Buckley. Spring Garden Road, or Irwin & Sons, Brunswick and Gottingen Streets, will have prompt attention.

Statistical Office, P O Customs Building, Hollis
Stawell, Henry, lunch rooms, 7 Upper Water, h do

STAY, GEORGE, proprietor Commercial Restaurant, 112 Hollis, opp Halifax Hotel h 97 Morris

Mary, wid Levy, bds 97 Morris
Stayner, Carl S, bookkeeper W & C H Mitchell, bds 34 South
Caroline, Miss, h 17 Tower Road
Caroline, wid Edward G, h 17 Tower Rad
Charles A, h 34 South
E Guy, insurance agent, h 34 South
Stead, Samuel, of Singer Machine Co, h 33 1-2 Allen
Steadman, John, laborer, h 25 Pleasant
Thomas, milkman, h Point Pleasant Park
Thomas Jr, truckman, h Pt Pleasant Park
William J, laborer, h 25 Pleasant

47 & 49 Barrington. A. O'CONNOR, LTD. Children's Dresses. CORSETS AND UNDERWEAR.

OFFICE, QUEEN BUILDING, 177 Hollis Street, HALIFAX.
ROYAL Ins. Co.
C. A. EVANS, Resident Secy.
FRANK RHIND, City Agent.

OTTO'S ICE Is the Best and Purest offered for use in the City,
Prices moderate. Prompt attention assured.
P. O. Box 204, DARTMOUTH. Telephone 37

Steamboat Inspector's Office, M & F Wharf, Upper Water
Steamship Hotel, W E Saunders, 346 and 348 Upper Water
Steele, Alfred C, brakeman I C R, bds 247 Campbell Road
Charles, brakeman I C R, bds 247 Campbell Road
James, laborer, h r 114 Hollis
James, h 62 Maitland
Louis, laborer, h 247 Campbell Road
Mabel, Miss, clerk, bds 68 Maitland
Steer, Frederick A, clerk J P Flavin, h 173 Brunswick
Patrick, bartender, h 173 Brunswick
Steeves, Frank, W, engineer, h 113 North
Stelway, John, tram motorman, h Oxford
Stemshorn, Charles, interpreter D W T, h 62 Lockman
Henry G, miner, h 9 Russell
Stensrud, Magnus M, clerk Brookfield Bros, h 66 LeMarchant
Stephany, Sister, St Mary's Convent, 4 Barrington
Stephen See also Stephens, Stevens, Stevenson
STEPHEN, ALEXANDER, president N S Furnishing Co, Mayor of Halifax, h 99 South Park
STEPHEN, A. & SON, Nova Scotia Furnishing Co, successors, 72 to 76 Barrington
Frank L, shipping clerk, bds 99 South Park
Harry W, clerk Bank N S, bds 99 South Park
Vincent, violinist, h 216 Grafton
William F, bds Victoria Hotel, 18 Morris
Stephens. See also Stephen, Stevens, Stevenson
Aaron, master mariner, h 107 Cornwallis
Geo E M, bookkeeper Clayton & Sons, bds 65 Hanover
Harry, Royal Artillery, h 33 Prince
Isaac J, storekeeper Brookfield Bros, h 65 Hanover
Lena, Mrs, bds 480 Gottingen
Percy R W, asst bookkeeper C F, bds 65 Hanover
William, military man, h 32 Dresden Row
William, laborer, h r 94 Brunswick
William J, carpenter, h 3 Needham
Sterling, Alicia Miss, h 20 Cunard
Florence M, music teacher, bds 55 Cunard
Hannah, wid Edward, h 55 Cunard
Sarah, Miss, bds 88 Pleasant
William Charles, bookkeeper Highland Springs Brewery, h Lakeview
STERNS, GEORGE A., druggist, prop Apothecaries Hall, 7 & 9 George, h Tulip, Dartmouth
G William, teller Hx Banking Co, bds 83 Morris
Robie S, clerk W B Arthur & Co, bds 70 Morris

KITCHEN UTENSILS, 90 Gottingen St.
J. E. MYERS,
STOVES and TINWARE, 90 Gottingen St.

Butter, Cheees and Eggs. PHONE 140. P. T. SHEA, FINEST CREAMERY BUTTER always on hand 207 Barrington St

T. F. STEVENS, WEST-END TEA STORE
Quinpool Road,
Opp Monastery Good Shepherd.

Sterns, William H, jr, clerk, Apothecaries Hall, bds Dartmouth
Wm H, bookkeeper H H Fuller & Co, h Tulip, Dartmouth
Stevens. See also Stephens, Stepher Stevenson
Daniel J, bookkeeper Marine and Fisheries, h 181 1-2 Morris
Douglas, steamboat inspector, h 43 North

STEVENS, E. F.,

INSURANCE & GENERAL AGENT,

REPRESENTING

The Imperial Life Assurance Co., of Canada.
The Ontario Accident Insurance Co., of Toronto.
The Metropolitan Plate Glass Insurance Co., of Montreal.

Office: 16 Prince St., (between Chronicle Office and Queen Building.) h 20 Green. (Phone 691.)

Office, QUEEN BUILDING, 177 Hollis St., HALIFAX. QUEEN Ins. Co. C. A. EVANS, *Resident Secy.* E. F. DOYLE, *Assistant Secy.*

Edmund, bds 20 Green
Edward A, clerk H H Fuller & Co, Up Water, bds Dartmouth
Francis C, cork manufacturer, h 14 South
Francis G, student, bds 20 Green
Frederick W, feed store, h 285 Gottingen
Hamilton R, bookkeeper Wood Bros & Co, h 159 Agricola
Harry C, bookkeeper W W Howell & Co, bds 14 South
Hattie, bookkeeper H L Wallace, bds 287 Gottingen
Helen, wid ,bds 159 Agricola
Isaac, storekeeper Brookfield Bros, h 65 Hanover
James, h 285 Gottingen
Janie C R, secretary school for blind, bds Dartmouth
John, tram conductor, h 16 Harris
Sophia, Miss, h Longard Road
Thomas, laborer, bds 52 Bedford Row

STEVENS, THOMAS F., West India Tea Store, h Quinpool Road, s s See top lines
Thomas G, h Dartmouth
Vincent, harpist, h 216 Grafton
William, carpenter, h 3 Needham
William H, h 8 South
Stevenson. See also Stevens, Stephens, Stephen
Alfred A, employee H M D, h 90 Bloomfield
Arthur, waiter Halifax Club, h 45 Lockman
Catherine, wid Roland, h 114 North
J H, teller Bank N S, bds 23 Morris

Buildings of every description fitted with hot water and plumbing fixture. Superior work. Lowest prices. Tel 304.
POWER & CO., 289-291 Barrington Street. 132-134 Upp Water Street.

N.S. NURSERY. MEMORIAL ROSES, LOCKMAN STREET.

SMITH & PROCTOR, Largest Handlers of Butter in the City. 116 & 118 BARRINGTON STREET.

Stevenson, John, tram motorman, h 12 Cunard
Stewart. See also Stuart
Alexander, storekeeper, h 9 Poplar Grove
Arthur C, clerk, bds 14 Gray's Lane
Bruce, of J Quigley & Co, h 249 Creighton ,
Catherine, wid Rev Murdock S, h 37 South
Charles, engineer, h 30 James
Charles, barber, bds 177 Grafton
Charles, blacksmith Thos Morash, bds 94 Cornwallis
Charles, blacksmith, h 14 Gray's Lane
Charles Jr, blacksmith, bds 14 Gray's Lane
Charles E, engineer S S Newfield, h 3 Dundonald
Daniel, engineer, h 7 Pleasant
Daniel, machinist, bds 94 Cornwallis
Donald A, civil engineer, 37 South, died Oct 20, 1897
Douglas, asst P O Inspector, h Dartmouth
Ellen, tailoress J Halliday, bds 295 Campbell Road
Florence, wid Charles D, bds 3 Dundonald
Frank, bookkeeper Hoben & Wooten, bds 29 Spring Garden Rd
Isaac C, mgr Maritime Newspaper Co, Ltd, h Dartmouth
Isaiah, sailmaker, h 30 West
James, engineer, h 16 Grafton
James S, mechanic, h 230 Maynard
James S, fireman, bds 7 Pleasant
John, carpenter, bds 125 Gottingen
John, surgeon, 37 South, h do
STEWART, JOHN D., grocer, 61 Duke, cor Grafton, h 169 Grafton
John J, editor Halifax Herald, h 47 Inglis
John M, engineer I C R, h 295 Campbell Road
Kate, wid Maurice, h 1 Fenwick
Maria, wid James, 228 Gottingen, died May 12, 1897
Mary, Miss, h 94 Cornwallis
Murdoch, carpenter, h 125 Gottingen
Neal, variety, 125 Cornwallis, h 94 do
Neil A, tinsmith, bds 94 Cornwallis
Richard, packer Clayton & Sons, h 14 Gray's Lane
W Edgar, student, bds 47 Inglis
William, Mrs, bds 81 Morris (Lorne House)
STEWART, WILLIAM T., mgr Manufacturers Life, St Paul Building, bds Lorne House, 81 to 91 Morris
Stikeman, Agatha, wid Alfred, h "Armfield" South, west end
Stimpson See also Simpson, Simson
Charles H, grocer, bds 8 Ken

C. G. SCHULZE, Importer of Fine Gold and Silver Watches, Clocks, Fine Jewelry & Optical Goods. 165 BARRINGTON STREET.

W. A. MALING & CO., WHOLESALE & RETAIL Meat & Poultry Dealers, 108 & 110 Barrington St.

Stimpson, Frank C, clerk customs house, bds 8 Kent
Harry H, traveller, bds 8 Kent
Wm H, h 8 Kent
Stinson, William, laborer, died Aug 16, 1897hrdlhrdlhrdlrdlrd ddd
Stipenrdiary Magistrate's City Office,, Geo H Fielding, Magistrate, City Hall, Argyle
Stipendiary Magistrate's Office, John McDougall, County Stipendiary, Court House, 4 Spring Garden Road
Stockall, Charles, engineer D A R, h 310 Campbell Road
Edward A, foreman I C R, h 32 Union
Frederick, student, bds 32 Union
Stoddard, O A Miss, dressmaker, h Gottingen
Stoker, Wm F, caretaker Holy Cross Cemetery, h 87 South Park
Stokes, Annie, wid George, h 39 Kempt Road
John, printer, h 271 Campbell Road
Thomas, employee H M D, h west end Cabot
William, hackman, h 20 Bilby
Stone, Charles J, h 69 Duke
E A, Mrs, dry goods, ladies clothing, 69 Duke, h do
Isabella Miss, employee Clayton & Sons, bds 63 Sackville
Jonas, h 69 Duke
Joseph, butcher J A Leaman & Co, h 9 Cogswell
Thomas, diver, h 63 Sackville
Thomas Jr, printer Herald Co, bds 63 Sackville
William, mason, h 95 1-2 Gottingen
William, boatman, h 216 Grafton
Stoneman, Charles, laborer, bds 107 Brunswick
Frank J, real estate agent, bds 305 Brunswick
F J, Mrs, prop "Hotel Brunswick," 305 Brunswick
Samuel, laborer, h 107 Brunswick
Stonley, Charles L, coachman, bds 20 Rottenburg
Charlotte, wid Stephen, h 2 Cornwallis
John Sr, laborer, h 370 Upper Water
John Jr, laborer, h 370 Upper Water
Story, Christina, wid Samuel, h 78 Spring Garden Road
Duncan A, freight department I C R, h 451 Brunswick
Robert, laborer, h 160 Upper Water
Robert, carriage builder, h 66 Wellington
Sarah A, wid Thomas, h 79 Buckingham
Susan, wid James, bds 424 Gottingen

STRACHAN, JOHN, marine insurance broker and average adjuster, 5 Prince, h Rockingham
Thomas, teamster Stairs Son & Morrow, h 25 Lr Water
Thos H G, clerk Public W & M Office, h Rockingham

G. J. HAMILTON & SONS, Biscuits and Confectionery, 269 Barrington, Two Doors South of Jacob St. Telephone 1185.

Ladies' Misses' and Children's HOSIERY at G. M. SMITH & CO.'S, 119 Barrington St, to 123.

GEORGE A. PYKE, WHOLESALE GROCER and COMMISSION MERCHANT, Head of Central Wharf, HALIFAX, N. S.

Levy & Michaels, Wholesale & Retail JEWELLERS, Roy Building, 65 Barrington St.

Strachan, William H, clerk Dom Coal Co, bds Rockingham
Strand, John, carpenter, h 28 Chebucto Road
Stratford, George, employee H M D, h 213 Creighton
Stratton, Elizabeth, school teacher, h 1 Blowers
Charles, carpenter, h 285 North
Isabella, wid William, h 246 Agricola
John J, h 1 Blowers
John J Jr, bookkeeper, h 1 Blowers
William, laborer, h 246 Agricola
Street, Benj G, dyer, 25 Blowers, died Oct 27, 1897
E, wid James Petre, bds 121 South Park
STREET, M. J. proprietress Nova Scotia Dye Works, 1 Argyle, h 25 Blowers See bottom lines
Streeter, Henry, musician, h 120 Cornwallis
Stricklan, William, laborer, h 154 Tower Road
Strickland, C N S, accountant Union Bank, h 145 Morris
Stride, Charles W, waiter SS Halifax
Strong, Aaron, laborer, h 30 Tower Road
Harry, h "Sunnyside" Dutch Village Road, west side
Hattie Miss, Halifax Brewery, bds Fort Needham
Jabez, laborer, h Fort Needham
James, h Fort Needham
John, mason, h 512 Gottingen
Thomas L, teamster, h 25 Lower Water
Stroud, John, carpenter, h 28 Chebucto Road
William, carriage builder, h 20 Harris
Strum, Annie, tailoress Robt Stanford, bds Dartmouth
Strupat, George J, sea captain, h 12 Falkland
Stuart See also Stewart
Albert, carpenter J McInnes & Son, bds Dartmouth
Daniel C, captain S S Argus, h 110 Argyle
Frank H, bookkeeper Hoben & Wooten, bds 29 Sp Garden Rd
John S, sea captain, h 29 Spring Garden Road
William J, carpenter, bds Quinpool Road s s
Stubbing, Charles, h 10 Summer
Studd, Edward M, commercial traveller, h 124 Windsor
Edward M, traveller Moir Son & Co, h Windsor, w s
Wm H, accountant, Room 44 Metropole Building, 193 Hollis, h Rockingham
Studley, John B, barber, 13 Bell's Lane, h 28 Charles
Sarah, h 9 Waverley Terrace
Sturgess, Annie, weaver cotton factory, bds 84 Kempt Road
Edward, bottler Kelley & Glassey, h Dartmouth
Emma, wid William, h 84 Kempt Road
George, employee cotton factory, bds 84 Kempt Road

M. J. STREET, 1 Argyle Street, Dyer and Cleanser.

Roses and Choice Cut Flowers.
LOCKMAN STREET.
N.S. NURSERY.

Sturmy, Albert W, bookkeeper C J P Clarkson, h 29 Birmingham
A W, Mrs, dressmaker, h 29 Birmingham
Mary, Miss, dressmaker, bds Arlington House
Stuthard, John C, painter, h 165 Campbell Road
Styles See Stiles
Sugatt, Stanley D, commercial traveller, bds 23 Starr
Suker, Genio T, tailor, 199 South, died June 18, 1897
Genio T, Jr, tailor, bds 1 Starr
Margaret, wid G T, tailoress, h 1 Starr
Sulis, Arthur E, city traveller Miller Bros, h 119 Robie
P O, stenographer and typewriter, bds 119 Robie
W E, gents clothing and furnishings, 217 Low Water, bds 119 Robie
Sullivan, Alfred, plumber, bds Post Office Building, Hollis
Andrew J, policeman, h 254 Maynard
Annie, wid John, h 28 Bauer
Bartholomew, carpenter, bds 86 Sackville
Beatrice, Miss, dressmaker, h 6 Blowers
Bridget, Miss, tailoress, bds 83 Russell
Catherine , wid Charles C, h 5 Dresden Row
Catherine, wid Jeremiah, h 113 and 115 Maitland
Charles, laborer, h 152 Grafton
Daniel, farmer, h 83 Russell
Daniel, laborer Geo E Boak & Co, bds 2 Morris
Daniel J, checker, h 83 Russell
Daniel J, fish dealer, 20 We t, h do
Dennis P, shoemaker, 74 Agricola, h do
Edmund A, clerk P O, h 5 Dresden Row
Edward, laborer, h 65 George
Edward, seamen, bds 34 Maitland
Edward F, clerk, h 73 Russell
Eleanor, Madame, teacher Summer street school, bds Sacred Heart Convent
Elizabeth, tailoress Jas Halliday, bds 74 Agricola
Ellen, wid Patrick J, h Walnut, w s
Ellen C, wid Michael J, h 47 Bauer
Eugene, mgr Gunn & Co, Ltd, bds 154 Campbell Road
Florence, bds 115 Maitland
Francis L, printer, bds 47 Bauer
George E, carriage builder, h 9 Dresden Row
George F, brakeman, h 13 South Brunswick Court
Henry, music teacher, h 64 r Creighton
Isabella, wid Andrew, h 79 Cornwallis
James, teamster, h 18 Cunard

SANFORD'S MARKET, CONSIGNMENTS from the Country Solicited. 46 ARGYLE ST., Phone 508

Office, Queen Building, 177 HOLLIS ST., HALIFAX.
ROYAL Ins. Co.
E. A. EVANS, Resident Secy.
FRANK RHIND, City Agent.

ST. CLAIR RUGGLES, Merchant Tailor, 144 HOLLIS STREET. We give 7% off on Cash orders.

Sullivan, James, cooper L Hart & Son, h 2 Morris
James F, janitor Post Office, h Post Office
Jasper W, fireman S S Newfield, h 28 Bauer
Jeremiah, seaman, bds 322 Upper Water
John, grocer, 6 Blowers, died Dec 16, 1898
John, laborer, bds 212 Maynard
John, baker J J Scriven & Sons, bds 322 Upper Water
John, employee Henderson & Potts, bds 73 Russell
John, stone mason, bds Tremont Hotel, Upper Water
John J, stevedore, bds 155 Campbell Road
Kate, Miss, bds 29 Brunswick
Kate, wid Jeremiah, bds 115 Maitland
Kate, wid John, h 322 Upper Water
Leo, printer, bds 20 West
Margaret, school teacher, bds 42 Starr
Margaret, tailoress Jas Halliday, bds 83 Russell
Margaret T R, Miss, school teacher, h 83 Russell
Margaret, wid Michael, bds Post Office, Hollis
Mary, wid Daniel, h 155 Campbell Road
Mary, wid James, h 169 Brunswick
Mary, wid John, h 13 South Brunswick Court
Mary E, wid William, 37 Carleton, died March 19, 1897
Mary T, school teacher, bds 159 Morris
Matthew, h 159 Morris
Michael, teamster, h 65 Buckingham
Michael, laborer, h 29 Brunswick
Michael, teamster, h 53 Maynard
Michael, painter, bds 2 Morris
Michael H, clerk, h 64 Creighton
Michael J, bottler F J Quinn, h 73 Maitland
Michael J, storekeeper, h 139 Upper Water
Morris, seaman, h 42 Grafton
Rose A, wid Michael, h 53 Grafton
Sarah J A, school teacher, h 5 Dresden Row
Thomas, cooper, h 23 Lower Water
Thomas, laborer, h 2 Morris
Timothy, police officer, h 96 Maitland
Timothy J, painter Frank Reardon, h 12 Birmingham
Vincent J, clerk I C R, h 83 Russell
William, carriage painter, h 44 Almon
William J, fireman S S Newfield, h 28 Bauer
William J, painter, bds 16 Birmingham
Wm J, employee Dry Dock, h 73 Russell
Wm P, salesman J & M Murphy, bds 41 Carleton
Summers, see also Somers
Bernard, plasterer, h 61 Creighton

37 George Street. GEO. T. SMITH Takes American Silver at its face, not 80 cents for a dollar.

I. B. SHAFFNER & CO., Wholesale dealers in Feeds, Oats, Flour, Hay, Produce, HEAD OF CENTRAL WHARF. PHONE 159.

J. J. RICHARDS, Groceries and Provisions, COR. GOTTINGEN and ALMON STREETS.

Summers, Frederick W, clerk h 202 Argyle
Peter, laborer, h 11 r Maynard
Thomas, carpenter, h 54 Dresden Row
Thomas J, employee Eastern Oil Co, bds 79 Almon
Sumpson, Samuel, watchman I C R, h south end Robie, w s
SUN LIFE ASSURANCE CO'Y, OF CANADA, Alfred J Bell, agent, 105 Hollis
Sunderland, Thomas, meat cutter J A Leaman, h 18 Birmingham
Supple, Michael, porter Queen Hotel, bds do
Richard, porter, bds 80 Queen
Samuel, laborer, bds 80 Queen
Sussex House, James Spears, prop, 418 Upper Water
Sutcliffe, Betty, wid Samuel, h 70 Kempt Road
Catherine, wid Richard, h 201 Pleasant
Edward B, of Forsyth, Sutcliffe & Co, h 98 Inglis
James, weaver cotton factory, h 70 Kempt Road
Sutherland, Albert, laborer, bds 118 Agricola
Alexander, laborer, h 54 John
Charles, bookkeeper, h 10 1-2 Lower Water
Charles, laborer, h 152 Grafton
Christina, wid, 30 John, died May 8, 1897
Daniel, employee cotton factory, bds 261 Agricola
David, farmer, bds north end Gottingen, w s
Donald, contractor, h 35 Compton Avenue
George, teamster, h 127 Dresden Row
George D C, clerk Payzant & King, bds 10 1-2 Lower Water
Isabella B, bds 115 Creighton
James, bookkeeper, bds 26 Pleasant
James, grocer, 168 Argyle, h 170 do
James, Mrs, cotton factory, bds 21 May
John, cooper, h 115 Creighton
John, laborer, h 26 Richmond
John, employee Dockyard, h 261 Agricola
John A, engineer, h 25 Agricola
John H, of Barnstead & Sutherland, h 105 Sp Garden Road
John L, barber, bds 115 Creighton
Joseph, nurse V G Hospital, bds do
Joseph F, stevedore, h 75 Lower Water
Katie, clerk T L Covey & Co, bds 29 Brunswick
Margaret Miss, bds 19 South
Mary, Miss, clerk Post Office, bds Canal, Dartmouth
Neil F, truckman, bds Lower Water, cor Whitman's wharf
Thomas, butcher, bds 18 Birmingham
William, carpenter, h 36 John
William H, fireman, bds 115 Creighton
Wm W, mgr Halifax laundry, Pleasant Avenue, h do

Stoves and Tinware, 90 Gottingen St. **J. E. MYERS,** Kitchen Utensils, 90 Gottingen Street.

A. O'Connor, Children's Dresses, Corsets and Underwear 47 & 49 Barrington St.

J. D. Manuel, Beef, Mutton, Lamb, Etc. Phone 784. 210 Argyle Street.

Suttis, Richard W, carpenter, h 40 Agricola
Sutton, George, pressman A E McManus, bds 18 Gottingen
Henry, bookbinder, 19 Hurd's Lane, died July 2, 1897
James, baggage master I C R, h 11 Harris
John, h 123 1-4 Gottingen
Mary, wid James, h 18 Gottingen
Swaine, Charles E, salesman C S Lane, h 137 Morris
George H, salesman J W Wallace, bds 137 Morris
Henry, painter, h 1 Chestnut Place
Mary, wid William, h 137 Morris
Swan, Alice, dressmaker, bds 24 George
Arthur E, baker, Moir Son & Co, h 38 Starr
Charles F, baker, h 24 George
George, weaver, bds Agricola Extension, e s
Henry, coachman, bds Pinehurst, Quinpool Road, s s
James W, baker, h 24 George
John, laborer, h Agricola Extension, east side
Maud, tailoress, bds 24 George
Robert, variety, 99 to 101 Albermarle, h do
William T, stone cutter, bds 5 Upper Water
Swanson, Edwin C, librarian, h 94 West
Swaysland, William, laborer Ordnance, h 48 Lower Water
Sweeney, Amos, laborer, bds Bilby
Charles, hackman, 43 Grafton, h do
John, laborer, h 345 Barrington
Michael, cooper, h 19 Sackville
Walter, barber, bds Argyle
William, teamster h 49 Bilby
Sweet, Anna B, wid Thomas, h 126 Lockman
John, driver, h 11 Sullivan
Lillian, wid R J, h 341 Brunswick
M L, Miss, bds 341 Brunswick
Margaret C, wid James, bds 341 Brunswick
Minnie, saleswoman, bds Grand Central, Argyle
Mary, Miss, clerk, bds 236 Creighton
SWEET, R. J. & CO., (J E Hills, G H Foster), wholesale grocers, Hollis cor Duke
William, teamster Ruggles Market, bds 19 Harris
William, hackman, h 19 Harris
Sweetland, George, shoemaker, h 75 George
Sweetley, George, truckman, h Albermarle
SWENERTON, BENJAMIN, Millers' and Manufacturers' Agent and Commission Merchant, Rooms 54 and 56 Metropole Building, 193 Hollis, h 9 Church (Phone 657).
Swinamer, Andrew, oil vendor, h 46 Union

Telephone 1185. G. J. HAMILTON & SONS, Biscuits and Confectionery, 269 Barrington, Two doors sth h of Jacob St.

ROOFING. Orders attended to promptly. Personal supervision. POWER & Co., 289-291 Barrington St. - 132-134 Upper Water St.

A. E. McManus, Tailor and Outfitter,
131 Hollis, cor Sackville Street

Swinamer, Joseph A, oil vendor, bds 46 Union
Swinehammer, William Henry, bookkeeper J A Leaman & Co, bds 10 Bedford Row
Swindells, Caroline, wid Samuel, h 3 Rector
Elias, cooper, h 116 West Young
Switzer, Fredk M, engraver M S Brown & Co, bds 66 Sp Gar Road
Sydney, John, laborer, h 66 Creighton
Symonds See also Symons, Simmonds, Simmons, Simons
Agnes, wid W S, h 12 South
Emma L, wid Frederick W, h 222 Maynard
Frederick St G, clerk, bds 222 Maynard
Symons. See also Symonds, Simmonds, Simmons, Simons
John H, director Union Bank, h 3 South
Rupert M, clerk R B Seeton & Co, h 97 Victoria Road
Walter T, clerk Bank N S, bds 48 Victoria Road
William W, clerk Union Bank, bds 3 South

T

Tabb, Albert, dentist, h 167 Creighton
James A, laborer, h 163 Maynard
Taffe, Dennis, presser J Halliday, h 71 1-2 Gottingen
Tait, Charles E, florist, bds 26 Fenwick
Grace E, bookkeeper, bds 26 Fenwick
Welsford M, oiler Hx E T Co, bds 26 Fenwick

TAIT, WILLIAM M.,
FLORIST AND NURSERYMAN,
Fruit and Ornamental Trees, Small Fruits and Flowering Shrubs, Plants and Cut Flowers of all description. Palms and Decorative Plants. Roses and Choice Cut Flowers, Wedding Bouquets and Floral Designs, in fact everything or anything kept in a First Class Nursery.
26 Fenwick, a do. (Phone 920.)

Tanner, Aubrey, carpenter, h 23 Belle Aire Terrace
Benjamin T, carpenter, h 20 Moran
Caleb, carpenter, h 23 Belle Air Terrace
Charles W, h 76 Bilby
Eliza, wid Peter, bds 254 Oxford
Eunice, wid Josiah, bds Creighton
George, carpenter, h 46 Allen
Hugh A, shoe maker, bds 169 Lockman
Jacob, shoemaker, 283 Barrington, h 21 Poplar Grove
John E B, carpenter, h 27 Chestnut
Mary, wid Joseph, h 31 Falkland

Scriven's Bread IS THE BEST IN TOWN
(25) TELEPHONE 812.

OFFICE, QUEEN BUILDING,
177 Hollis St. HALIFAX.
ROYAL Ins. Co.
C. A. EVANS, Resident Secy.
FRANK RHIND, City Agent.

Nova Scotia Dairy, PURE MILK AND CREAM PHONE 628. 35 KAYE STREET.

Tanner, Urban A, shoemaker, h 169 Lockman
Victoria, tailoress, bds 21 Poplar Grove
Taple, See also Tapple
Philip, furniture, etc, 160 Argyle, bds American House
Robert M, barber Hx Hotel, h 109 Argyle
Tapp, William, salesman Smith Bros, bds 10 Fawson
Tapper, George, laborer, h 82 Maitland
W H clerk Bank N S, bds Hillside Hall
Tarrant, Frederick, teamster, h 52 Willow
Tarren, James, h 40 Summer
Taunton, George, baker, bds 134 Creighton
William D, news editor Chronicle, h 1 Lockman Terrace
Taylor, A E, blacksmith, bds 36 Agricola
Ada, tailoress Clayton & Sons, bds 31 Starr
Alexander, blacksmith, h 36 Agricola
Alexander, tinsmith, bds 31 Starr
Alice, wid John, h 76 Creighton
Alice, wid Richard, h 29 Blowers
Angus S, traveller Doull & Gibson, bds 13 Dundonald
Annie, wid George, h 63 Morris.
Annie, wid Horatio, bds 99 Robie
Arthur F, bookkeeper Davidson Bros, h 99 Robie
Charles E, salesman, h 21 Prince
Charles G, engineer, R N, H M D, Upper Water
Chas H, machinist, h 25 East Young
Charlotte, wid John M, bds 252 Lockman
Edward, coal dealer, h 24 Cunard
Edward, carpenter, bds 30 Tower road
Edward, laborer, h 56 Maitland
Edward, laborer, h 8 Bauer
Francis, laborer, h 20 Poplar grove
Frederick A E, blacksmith, bds 36 Agricola
George, engineer, h 36 Lockman
George, teamster, bds 5 Connolly road
George A, of Wm Taylor & Co, h 39 Edward
Geo H, bookkeeper, W Robertson & Son, h 11 College
Harriet, wid William B, h 111 Inglis
Henry A, druggist, Sackville, cor Barrington, h 90 Sackville
J A, clerk Merchants' Bank, bds 63 Morris
James, mason, r 62 1-2 Birmingham, bds 62 Hollis
Jas W, foreman J E M Taylor, h 3 Maitland
Jane, wid James A, h 31 Starr
Jean, wid Captain John, h 18 Tobin
Jeffrey, laborer, h 8 Bauer
John, seaman, h 4 Bauer
John, seaman, h 121 Cornwallis

Telephone 865. SMITH & PROCTOR, Headquarters for BUTTER!

E. SANFORD, BEEF, MUTTON, POULTRY, COUNTRY PRODUCE. 46 ARGYLE ST., - Phone 508.

NICKERSON BROS., COLD BLAST REFRIGERATORS for all purposes. PHONE 1113. 31 Cunard street.

Taylor, John, laborer, h 29 Prince
John, h 67 Birmingham
John A, clerk, Merchants' Bank, bds 63 Morris
TAYLOR, JOHN E. M., painter and decorator, 245 Brunswick, h 252 Lockman. See page 19
John F, of Wm Taylor & Co, h 111 Inglis.
John McD, druggist, h 145 South Park
John S, manager cotton factory, h 322 Robie
John T, tel operator, C P R, bds Carleton House
John & Co (W A Conrod), West India & Com. Merchants, Taylor's Wharf, Upper Water
Joseph A, operator C P R Tel, bds Carleton House
Lottie W, wid William B, h 70 Morris
Louis, nurse, V G Hospital, bds do
Maggie, Miss, bds 26 Blowers
Margaret H, Miss, bds 100 Queen
Margaret P, wid James, h Rockingham
Mary, Miss, bds 29 Blowers
Mary, employee George A Thompson, bds 8 Bauer
Mary, wid John, h 185 Albemarle
Mary, wid Thomas, bds Edward
Minnie, Miss, dressmaker, bds 36 Agricola
Norman A, traveller, bds 13 Dundonald
Percy A, drug clerk, bds 145 South Park
Richard, laborer, h 29 Blowers
Robert, of The Robert Taylor Co, ltd, h 26 Coburg Road
Robert D, of The Robert Taylor Co, ltd, h 22 Coburg Road
Robert, The Co, ltd, boot and shoe manufacturers, 62-64 Duke cor Albemarle
Selena, wid George, workwoman, bds 177 Grafton
Sophie, employee Clayton & Sons, bds 31 Starr.
Thomas Edward, coalhawker, h 116 Lower Water
TAYLOR, WILLIAM, agent Maritime Transporation & Salvage Co, ltd, West India docks, bookkeeper G E Boak & Co, h 23 Church
William, cook s.s. Harlaw, h 592 Upper Water
William A, sexton St. Matthew's Church, h 13 Dundonald
William B, of The R Taylor Co, ltd, h 125 Spring Garden Road
William B Mrs, bds 70 Morris
William H, of Parker & Taylor, h 24 Belle Air Terrace
William O, engineer, h 14 Jubilee Road
TAYLOR, WILLIAM & CO., (G A Taylor, J F Taylor), boots and shoes, 156 Granville. See page 49
Teakles, James A, clerk Methodist Book Room, bds 125 Argyle

Office, Queen Bdg., 177 Hollis St. HALIFAX.
QUEEN Ins. Co.
C. A. EVANS, Resident Secy.
E. F. DOYLE, Asst. Secy.

MAHON BROS. 97 to 101 Barrington St. MOURNING GOODS.

W. J. POWER, Blouses Skirts and Underwear, 137 Barrington Street.

TEAS & CO., (B A Teas),
Fruit, Confectionery and Ice Cream Parlors,
132 BARRINGTON STREET.

Elizabeth, wid William, bds 44 Birmingham
William H, of Teas & Co, h 132 Brunswick
Tebay, Mary, wid William, h Jubilee Road, s s
William, h Jubilee Road s s
Tebbutt, Mark, laborer, h 61 Maynard

TEMPERANCE (THE) & GENERAL LIFE ASSURANCE CO., C W Romans, agent, 87 Hollis

Temple, William A, mine owner, bds Carleton House
Templeman, Kate, wid Daniel, h 2 Lockman Terrace
Ternan, Gerald B, of McNeil, McNeil & Ternan, h Bedford
John, physician, Bedford, died May 22, '97
W A P, physician, h Bedford
Terrins, Ann, wid James, h 3 Albermarle
Terrio, Jeffrey, barber, h Quinpool Road, cor Oxford
John, barber, bds Quinpool Road, s s
Stephen N, bds Quinpool Road
Terry, Bridget, wid Walter, h 38 Bedford Row
Tetley, J & Co, tea importers, F W Choat, 7 and 9 Bedford Row
Teuro, John, seaman, h 15 Gerrish
Theakston, Albert E, clerk, bds 54 Seymour
E M, stenographer Confed Life, bds 54 Seymour
Emma, teacher Compton Ave, bds 54 Seymour
Frances, school teacher, bds 54 Seymour
Frank, clerk Heat & Light Co, bds 212 Robie
George W, groceries, 109 Agricola, bds 111 do
Henry, agent Confederation Life, h 54 Seymour
Henry H, clerk, h Rockingham
James R, printer R S Theakston, h 102 North
M John, letter carrier, h 53 Charles
Major, city missionary, h 111 Agricola
THEAKSTON, RICHARD S., printer, 267 Barrington, h Sydney, w s See bottom lines
Robert, city collector City Hall, h 212 Robie
William H, printer, bds Globe Hotel
William S, bookkeeper R S Theakston, bds 111 Agricola
Thesera, M S, teacher St Mary's school, h 159 Morris
Thom, Skene, clerk, h 26 Jubilee Road
Thomas, Agnes, wid Thomas, h 92 North
Alfred V, clerk Brown & Webb, bds 76 r Pleasant
Amos, clerk, bds 106 Granville
Annie, wid William, bds 20 John

SMITH BROS., WHOLESALE DRY GOODS MERCHANTS. HALIFAX, N. S.

RICHARD S. THEAKSTON, BOOK & JOB PRINTER, 267 Barrington Street.

N.S. NURSERY, Boutonniere & Table Bouquets
LOCKMAN STREET.

Thomas, Annie Miss, employee Clayton & Sons, bds 5 School
Catherine, wid R J, Cameron House 8 and 10 North
Charles, laborer R I Hart, h 5 Lawrence
Clotillda, clerk Wood Bros & Co, bds 8 Jubilee Road
David, laborer, h 24 Bayer's Road
Elizabeth, wid Samuel, h 106 Granville
George H, laborer, h 4 Kenny
George P, trunkmaker, h 41 North Starr
Gregory, teamster, bds 20 Blowers
Howard, painter J E M Taylor, h 39 Agricola
Inez E, dressmaker, bds 138 Creighton
James, mason, h 76 r Pleasant
James N, seaman, h 19 Maynard
James R, printer's pressman, h 64 Pleasant
Jobina, Miss, nurse V G Hospital, bds do
John, employee Halifax Laundry, bds 106 Granville
John, helper steam boilers, h 64 Cornwallis
John A, laborer, h 15 Victoria Lane
John J, stone cutter, h 64 Gerrish
John N, carpenter, h 19 Maynard
Joseph, groceries 239 Albermarle, h 239 do
L E Miss, stenographer Smith Bros, bds Dartmouth
Laura Mrs, furrier, h 19 Moran
Lewis, night clerk Irwin & Sons, bds Dartmouth
Mary, wid William, h 5 School
Mary A, wid James, bds 107 Barrington
Reuben J, pressman Wm MacNab, h 64 Pleasant
Robert, paper carrier, h 21 Maple, e s
Sarah A, dressmaker, h 22 Starr
T M, commercial traveller, bds 88 Granville
Thomas, paper carrier, h Maple, w s
Thomas, Mrs, groceries, 349 Brunswick, h do
Thomas M, mason, h 349 Brunswick
Walter M, of Rosborough & Thomas, bds British Am Hotel
William, carpenter, h Brussels, west side
William B, furrier, h 19 Moran
William C, soap maker, 20 John Died Jan 13, 1898
William C, jr, carpenter, h 20 John
Thompson See also Thomson
Albert B, clerk, h 73 Gerrish
Albert, bumboatman, bds 466 Upper Water
Alexander, of E & A Thompson, h 138 Spring Garden Road
Annie, wid Joseph, h 210 Morris
Annie, Miss, tailoress Robt Stanford, bds Wright Avenue
Augustus, seaman, h 466 Upper Water

W. J. MURRAY, General Manager, Metropole Building. The Mutual Reserve Fund has the largest amount of Insur. in force in Canada, with a single exception, of any Co on any plan

Sanitary Plumbing satisfaction guaranteed. POWER & CO., 289-291 Barrington, 132-134 Up Water Sts. Telephone 304. Machinists, Steam Fitters, Coppersmiths, Roofers.

W. T. SHORT, Watchmaker and Jeweller, 105 Gottingen Street.

CONTRACTOR FOR Asphalt Sidewalks, Cellars, &c. Estimates given on application.
224 Hollis St. John McFatridge.

Thompson, Charles, seaman, bds 466 Upper Water
David, custom house officer, bds 22 Agricola
E & A (E Thompson, A Thompson), boots & shoes, 203 Barrington
Elizabeth, wid James, h 33 Gottingen
Ellen, wid George S, h 59 Bloomfield
Evans, of E & A Thompson, h Elmsdale, Hants Co
Frank, laborer, bds 466 Upper Water
Frederick, machinist, bds American House, Argyle
George, carpenter, h 16 Richmond
THOMPSON, GEORGE, broom & brush factory, Quinpool Rd, cor Robie, h 208 Robie See page 45
George A, clerk broom factory, bds 208 Robie
James, bds Victoria Hotel, 18 Morris
James, carpenter, h 9 Maitland
James, bds 40 Queen
James A, foreman Henderson & Pott's, h West Young
James T, com merchant, Wood's wharf, h 33 Spring Garden Rd
Jane E, dressmaker, h 106 Maitland
John S, gardener, h 7 Wright Avenue
Libby F, clerk G M Smith & Co, bds Acadian Hotel
M G, manager Boston Optical Co, 89 Barrington
Miss M, tailoress Robt Stanford, bds Wright Avenue
Maggie, wid William, bds 10 West Young
Margaret, dressmaker, h 106 Maitland
Mary, forelady Ungars Laundry, bds 101 Argyle
Mary, wid George, Dominion House, h 522 Upper Water
Mary, wid Thomas, h 63 r Dresden Row
Philip, h 40 Queen
Samuel A, carpenter, h 178 Agricola
Sophia C, wid John, h Charles, west end
Thomas, inspector N S Tel Co, h 30 Queen
William, gunner revenue cutter Acadia, h 1 Gray's Lane
William, laborer, bds 466 Upper Water
W Ernest, of Rowlings & Thompson, h 210 Morris
William, h Huner, west side north end
William, laborer, h 3 Linden, died Sept 16, '97
William, butcher, h 10 West Young
William, cabman, h 137 Pleasant
William A, checker, h Charles, west end
Thomson, see also Thompson
Bridget, wid John, h 15 North Bland
David, carpenter Rhodes, Curry & Co, h 128 South
Edward K, clerk, h 250 Robie
George, truckman Smith Bros, h 32 Albermarle
George A, accountant H B Co, bds 57 Barrington

Ice ! Ice ! Ice ! When you want ICE it will be to your advantage to order it from OTTO, P O Box 204, Dartmouth, Phone 37.

W. C. Smith & Co., MERCHANT TAILORS, Importers of the latest English Novelties. 141 Hollis Street.

THOMSON, GEORGE K., D. D. S., of Harding & Thomson, h 104 Pleasant
Jane, wid Robert, bds 250 Robie

THOMSON, JOHN A., Iron Founder. Manuf of General Machinery, Dry Sand and Loom Castings, Coal Hole Covers and Frames, Celler Gratings, &c. Also---Patent Soft Coal Furnaces, for Churches, Schools, &c. Office: 115 Lockman St.; Foundry: 486 Upper Water Street.

Joseph, seaman, h 10 Falkland
Joseph, traveller G E Boak & Co, h 65 1-2 Birmingham
Margaret, wid James, h "Fernwood," Bowery Road
Mary F, Miss, bds 139 South Park
Neil, butcher, bds 60 West Young
Rebecca, wid John, h 15 North Bland
Robert, contractor, h 60 West Young
Robert, Jr, plasterer, bds 60 West Young
W J, spinner Cotton Factory, bds 10 Fern Lane

THOMSON, WALTER K., barrister, 106 Granville, bds "Fernwood," Bowery Road
William, clerk, h Mott, n s
William, moulder, bds 115 Lockman
William A, cook, h 50 Wellington

THOMSON, W. J. G.,

AGENT CONNECTICUT FIRE INSURANCE COMPANY, OF HARTFORD,

106 Granville, h "Fernwood," N W Arm. Phone 490

Thorburn, Hugh R, carpenter, h 10 Willow
James, bookkeeper A G Jones & Co, h 6 Quinpool Road
John, clerk W Eaton & Son, h 3 Louisburg
Thomas, butcher, h 3 Louisburg

THORNE, E. L., cashier Union Bank, h Newcastle, Dartmouth
Frederick U, groceries, 17 1-2 Agricola, h 17 do
George, Sr, mason, bds 17 Agricola
George E, mason, h 268 Upper Water
Mary, Miss, nurse Infants Home, 52 Tower Road
Thomas, stevedore, h 55 Duke
William, h 30 Jacob

Thornton, George H, packer A & W MacKinlay, h 31 Beech
John, expressman, h 27 Pepperell, n s
John E, porter, h 16 Agricola
T M, Miss, dressmaker, h 3 Rottenburg
Timothy J, machinist, h 3 Rottenburg

Dress Goods and Trimmings, AT G M Smith & Co's, 119 Barrington St., to 123.

Office, QUEEN BUILDING, 177 HOLLIS ST., HALIFAX. **ROYAL Ins. Co.,** C. A. EVANS, Resident Secy. FRANK RHIND, City Agent.

T. F. STEVENS, WEST-END TEA STORE, Quinpool Road, Opp Monastery Good Shepherd.

If you see it in my Ads, It's Right. GEO. T. SMITH, — 37 — GEORGE ST.

Thornton, William C, bookbinder, h 185 Agricola
Thorpe, John C, Capt R A, h 101 Victoria Road
John, storekeeper Black & Flinn, h 36 Gottingen
Thowless, Walter, silver plater, 129 and 131 Pleasant, h do
William W, of Barnstead & Thowless, h 131 Pleasant
Thurston, James, laborer, h 158 Albermarle
Tibbett, John, waiter City Club, h 88 Cornwallis
Tidmarsh, L A, Miss, milliner, 127 Barrington, bds North Park
Tidy, Samuel, Ordnance Corps Sergeant, h 33 Cogswell
Tiernan, see Ternan
Tierney see also Turney
Frank, machinist W W Howell & Co, h Dartmouth
James, h 13 Falkland
William, stevedore, h 10 Salter
Tillman, Charles J, h 237 North
Joseph, clerk, bds 237 North
Tilsley, Helen E, teacher Ladies College, 164 to 172 Pleasant
Timmis, Maggie, Miss, dressmaker, bds 37 Dresden Row
Timmonds, James, truckman, h Lady Hammond Road, n s
Johanna, wid Daniel, h 37 Dresden Row
William C, gardener Geo E Francklyn, h Francklyn
Ting, Alfred J, traveller, h 190 Windsor
Tiscornia, Luigi, trader, h 194 Grafton
Toale see also Toole
John, brass finisher, h 27 Jubilee Road
Tobin, Allen J, checker D A R, bds 190 Campbell Road
Catharine, wid Nicholas, nurse, h 8 Hurd's Lane
Catherine, wid Stephen, bds Jubilee Cottage, Jubilee Road, n s
Charles, clerk Geo E Smith & Co, bds 160 Queen
Daniel, teamster, bds 112 r Queen
Edward, employee I C R, h 165 Campbell Road
Edward J, shoemaker, bds 210 Grafton
Everett, laborer, bds 210 Grafton
Frederick M, fireman I C R, bds 190 Campbell Road
Helen, trimmer Clayton & Sons, bds 8 Hurd's Lane
James, grocer, 169 Campbell Road, h 167 do
James, employee Davidson Bros, h 161 Brunswick
James, carriage blacksmith, bds 52 Upper Water
John, fireman H F D, h 50 South
John C, painter G M Cullen & Co, Argyle, bds 50 South
John, truckman, h 85 Lower Water
John A, machinist Richmond Machine Shop, h 19 Russell
TOBIN, JOHN & CO., (Michael Dwyer,) grocers, tea merchants, 15 to 21 Upper Water See page 8
Margaret, wid Michael, h 34 r Lower Water
Mary, Miss, h 15 Granville

C. C. SCHULZE, Chronometers for sale, for hire and repaired. Rates determined by transit observations. 165 BARRINGTON STREET.

W. J. POWER, Corsets, Underwear and Hosiery. **137 Barrington Street.**

Tobin, Mary, Miss, bds Caledonia House, 13 Upper Water
Mary, Miss, book binder, bds 210 Grafton
Michael, engineer I C R, h 190 Campbell Road
Nellie, clerk Clayton & Sons, bds 8 Hurd's Lane
Norbert, tram motorman, bds 167 Campbell Road
Patrick, cooper, bds Tremont Hotel, Upper Water
Patrick J, cooper, h 18 Falkland
Thomas, customs house messenger, bds 167 Campbell Road
Thomas, laborer, h 116 Lower Water
Thomas F, of Lyons & Tobin, bds "Jubilee Cottage," Jubilee R
William, physician, h 31 Hollis
William, laborer, bds 77 Kempt Road
William, shoe maker, h 210 Grafton
William, laborer, h 161 Brunswick
William, Jr, clerk, bds 161 Brunswick
William G, checker D A R, bds 190 Campbell Road
Toby, Robert, carpenter, h 85 Windsor
Todd, William J, laborer, h 52 1-2 r Dresden Row
Toft, William, employee Moir Son & Co, bds 19 James
William J, Jr, clerk Mir Son & Co, bds 19 James
Tolland, William, Major Royal Engineers, h 87 Inglis
Tolliver, Annie, wid Benjamin, h 121 Brunswick
George, laborer, h 25 Maitland
Tomblin, W H, waiter, h 79 Charles
William, billiard marker City Club, h Charles St extension
Tomlin, Albert, weaver Cotton Factory, bds 21 King's Place
Frank, tinsmith George Rent, bds 21 King's Place
Samuel, coal dealer, h 21 King's Place
William, weaver, Cotton Factory, bds 21 King's Place
Tompkins, Charles M, clerk, bds 26 Spring Garden Road
Patrick, excise man, h 26 Spring Garden Road
Richard, clerk Murdoch's Nephews, bds 26 Spring Garden Road
William A, plumber, h 105 Windsor
Tonkin, Frederick E, chief E R A dockyard, h 57 Russell
Took, Alexander, mason, h Maynard extension
Toole see also Toale
James, employee Cotton Factory, bds 222 Agricola
John, truckman, h 222 Agricola
Toomey, Ann, wid, 70 Brunswick, died Sept 11, '97
George M, of Baldwin & Co, h Coburg Road, n s
Jeremiah, employee H M S Dockyard, h 411 North
Kate, tailoress, bds 53 Agricola
Mary, wid Timothy, h 53 Agricola
Timothy, foreman City Works, 53 Agricola Died May 14, '97
Topp, James F, blacksmith, bds 38 Veith
Topping, Johanna, wid Louis, h Kempt Road

Office Queen Bdg. 177 Hollis St. Halifax. **QUEEN Ins. Co.** C. A. EVANS, Resident Secy. E. F. DOYLE, Assistant Secy.

M. J. STREET, **1 ARGYLE ST., Dyeing and Cleansing.**

H. ST. CLAIR RUGGLES, MERCHANT TAILOR. 144 HOLLIS STREET. ☞ We give 7% off on all Cash Orders.]

Topping, Louis P, employee Cotton Factory, h 7 McCully
Topple, Samuel, laborer, h 76 Seymour
Torrance, Wm B, assistant cashier Merchants' Bank, h 46 Inglis
Torrens, A P, of Great L & C Tea Co, 209 Barrington, h Dartmouth
Torrey, Eleanor, Miss, school teacher, bds 47 Cornwallis
Tough, Alexander, mason, 150 Maynard Died June 28, 1897
George, carpenter, h 21 Yale
Tout, Arthur E, truckman, h 24 Uniacke
William H, coppersmith, h Dutch Village Road
William H, jr, machinist, bds "Fairview"
Tovey, Mary A, wid Henry, bds 7 Brockly Place
Towell, George N, steward School for the Blind, Morris, bds do
Towill, John, stove fitter, h 41 Birmingham
Townsend see also Townshend
James, junk dealer, h 206 Grafton
John, carpenter and variety, 14 Union, h 16 do
Michael R, bds 16 Union
Samuel, motorman, h r 52 Dresden Row
Silas, trader, h 190 Robie
Walter, speculator, h 190 Robie
William, laborer, bds 206 Grafton
Townshend see also Townsend
Charles J, judge Supreme Court, h 160 Pleasant
Tozer, Aaron A, office keeper, h 243 Pleasant
George, meter maker Gas Works, h 35 Fenwick
Louisa, dressmaker, bds 243 Pleasant
Tracey see also Tracy
Edward, cooper, h 20 Bloomfield
Edwin S, of Nicolle & Tracey, h 15 Woodill
Ernest B, clerk Nicolle & Tracey, bds 20 Bloomfield
George, manager S Cunard & Co, bds Halifax Hotel
Herman, hairdresser, bds 20 Bloomfield
Katie, Miss, clerk, h 9 Cornwallis
Mary, Miss, clerk, h 9 Cornwallis
Robert E, machinist Robt Taylor & Co, h 7 Agricola
William, fisherman, h 147 Upper Water
Tracy, see also Tracey
Alice E Miss, bds 100 Pleasant
George, mgr N E Coal Dept, bds Lorne House, 91 Morris
James H, clerk Lumberyard, h 406 Gottingen
Joseph John, messenger W U T Co, bds 406 Gottingen
Joseph, printer, bds 223 Brunswick
Stephen, clerk, h 409 Brunswick
Thomas F, clerk, bds 409 Brunswick
William, clerk, bds 409 Brunswick
Traise, Charles F, city collector, h 50 Windsor

SIMSON BROS. & CO., PENTAGON BUILDING, Ordnance Square.
On Land and Sea a Necessity. SOVEREIGN LIME FRUIT JUICE.

SANFORD'S MARKET, CONSIGNMENTS from the Country Solicited. 46 Argyle St. Phone 508.

A. E. McMANUS, Tailor & Outfitter,
131 Hollis, Cor. Sackville St.

Traise, Frederick C, piano maker, h Quinpool Road, s s
George, clerk S J Etter, bds 124 Cunard
William T, clerk, Davidson Bros, bds 50 Windsor
Travers see also Travis
Arthur, artist and decorator, h 9 North Park
John, plumber, h 149 Brunswick
Mary, h 70 Grafton
Patrick, janitor Protestant Orphan's Home, bds 54 CampbellRd
Patrick, laborer, bds 95 Creighton
Thomas, waiter Halifax Hotel, h 13 Bishop
William, employee H M Dockyard, h 186 Campbell Road
William E, gardener, 95 Creighton, cor Cunard, h do
Traverse, James, laborer, h 10 Lockman
Travis see also Travers
Lewis W, postal clerk, h 30 Bishop
Thomas, laborer, h 17 William
Traynor, James, laborer, h 7 Blowers
Treen, Alice, nurse V G Hospital, bds do
Trefry, Cyril Lear, carpenter, 75 West, died May 1, 1897.
James H, Principal Morris St School, h 155 Morris
John, carpenter, h 75 West
Tremaine, Albert M, clerk, h 39 Baner
Arthur De B, accountant M & F, h 24 South Park
Ameath C, Miss, h 31 Tower Road
Charles F, of MacIlreith & Tremaine, h Bedford
Duncan L, druggist, bds 80 Hollis

TREMAINE, F. J., Q. C.,
Barrister, Solicitor, Etc.,
Offices: 143 Hollis, h 25 Tobin. (Res Phone 1049.)

Frekerick V, assistant postmaster, bds Victoria Chambers
George H, bookkeeper J Cronan, bds 39 Baner

TREMAINE, HARRIS S.,
ARCHITECT,
Queen Building, 177 Hollis, h 9 Maitland Terrace.

Jane, Miss, h 56 Hollis
Richard W, tide waiter, h Sackville, Nova Scotia
Stuart, tobacco manuf, 12 Maitland, h 9 Maitland Terrace
Tremont Hotel, Miss Renner, City Wharf, Upper Water
Trenaman, Henry, city clerk City Hall, h 47 Cogswell
Louis G, medical student, bds 75 Hollis
Samuel, h 47 Cogswell

PARKER & TAYLOR, Board Sawing and Turning,
STAIR WORK A SPECIALTY.
Longard Road, Cor. Livingstone

You can always obtain the best quality at lowest rates, BUTTER, CHEESE and EGGS, at
Smith & Proctor's,
116 AND 118 BARRINGTON STREET,
TELEPHONE 865.

NICKERSON BROS, Carpenters and GENERAL WOODWORKERS, Phone 1113. 31 CUNARD ST.

SMITH BROS., Wholesale Dry Goods and Millinery HALIFAX, N. S.

TRENAMAN, THOMAS, physician, city medical officer, 75 Hollis, h do Phone 177
Trench, H W, Lieut-Col, Wellington Barracks
Trevor, Arthur, painter and decorator, h 9 North Park
Trice, Miss, telegraph operator, bds 12 South
Trider, Albert A, clerk W H Cabot, bds 13 Hurd's Lane
Almon E, clerk, bds 13 Hurd's Lane
Edmund, junk dealer, h Lady Hammond Road, s s
Edward D C, store keeper, h 13 Hurd's Lane
Harry W, tide waiter customs, h 111 Lockman
Howard J, tailor W & C Silver, bds 13 Hurd's Lane
John E, pressman Herald, h r 226 Barrington
John G, bookkeeper, h 22 Pleasant
Margaret, Miss, bds 18 South
William H, pressman Herald, h 13 Hurd's Lane
Trites, Maud, operator Bermuda Cable Co, bds 12 South
Trivett, Henry, gardener, 15 Henry Died Aug 5, 1897
Troop see also Troup
TROOP, ARTHUR G., LL. B., barrister & solicitor, notary public, etc, 35 Bedford Row, h 28 Green
George J, of Black Bros & Co, bds Lorne House, summer res "Maplehurst," Dartmouth
Gilbert S, of Black Bros & Co, bds Lorne House, summer res "Maplehurst," Dartmouth
W Henry, of Black Bros & Co, h 88 Victoria Road
Troplett, Eliza, bds 316 Robie
Troplet House, Mrs E Nice, proprietress, 16 Gottingen
Troup. See also Troop
Alexander, traveller Murdochs Nephews, h 41 Kempt Road
Rachel, wid Thomas, h 2 Bauer
Trowbridge, Sydney, laborer, h 97 Argyle
Sydney, Mrs, lunches, 97 Argyle, h do
Troy Laundry, R J Wilson, jr, 28 Gottingen
TRUE, HENRY W., mgr People's Heat & Light Co, bds Halifax Hotel
Trueman, Margaret F, Mrs, teacher Ladies College, bds do
Truen, William, coachman, h 6 Birmingham
Truesdale, Joseph, shoemaker, 422 Gottingen, h 424 do
Tryder. See Trider
Tuck, Edward, h 15 Albermarle
William, vegetable vendor, h 15 Albermarle
Tucker, E St G, com merchant, 3 Bedford Rod, bds "Pine Grove," Bowery Road
Edmund D, com merchant, 3 Bedford Row, h "Pine Grove," Bowery Road
James B, of J M Tucker & Son, h 229 Brunswick

Ladies' Whitewear. A. O'CONNOR, MILLINERY, 47 & 49 Barrington St

W. A. MALING & Co., Wholesale & Retail MEAT & POULTRY DEALERS, 108 & 110 Barrington St.

Tucker, John M, of J M Tucker & Son, 229 Brunswick
John M & Son, dyers, 229 Brunswick
Sydney, butcher, h north end Gottingen, w s
William, coachman, h 4 Atlantic
Tufts, Charles H, mason, h 88 Lockman
Charles H, Mrs, groceries, 88 1-2 Lockman, h 88 do
Joseph, pipe fitter, h Gerrish
Richard, car repairer, I C R, h 39 North Starr
Tullock, Blanche, Miss, clerk R Carson, bds 43 Charles
Charles, clerk, h 43 Charles
John, sailmaker Mitchell & Shaffer, h 81 Bilby
Tully, Arthur W, clerk, bds 69 Almon
Bros (H W Tully, T W Tully), jewellers, 205 Barrington
Ethel, Miss, clerk, bds 65 Maitland
Henry C, coal, etc, h 112 Creighton
Henry W, of Tully Bros, h 66 Gerrish
Maggie, dress and mantle maker, bds 69 Almon
Margaret, wid Wm H, grocer, 240 Agricola, h 69 Almon
Raymond, laborer, h 148 Grafton
Sarah, Mrs, grocer, 150 Grafton, h 148 do
Thomas W, of Tully Bros, bds 112 Creighton
Welsford H, engineer cotton factory, bds 69 Almon
William A, lighthouse keeper, h 65 Maitland
Tummonds. See also Timmins
Albert, laborer, bds 20 Almon
Emma, wid Wm, grocer, 305½ Campbell Road, h 305 do
Frederick C, teamster, bds 20 Almon
Henry, mason, bds 20 Almon
Joseph, painter, bds 20 Almon
Mary Ann, wid Wm, h 20 Almon
Tungate, Florence, Mrs, Infants Home, 52 Tower Road
Tuppen, Alexander F, tinsmith, h 36 Artz Lane
Henry, carpenter I C R, h 179 r Lockman
James, car cleaner, I C R, h 179 r Lockman
John D, clerk M D Logan, bds 179 r Lockman
Tupper, A Fraser, tinsmith, h 38 Artz Lane
Charles, laborer, bds Cedar s s
Conrad W, clerk customs, h 14 Carleton
E Sherburne, clerk N S B Socy, bds Dartmouth
George, laborer, bds Cedar, s s
Harriet, wid Isaac, h Cedar, s s
Jerusha, wid Samuel, prop Hillside Hall, 21 South
Maude, wid Eddie, h 8 Dresden Row
Susan, wid Eddie, bds 14 Carleton
Wilford E, h 8 Dresden Row
Turle, E, prop London House, 119 Upper Water

SCRIVEN'S BREAD Is the Best in Town
Telephone 812.

Save your AMERICAN SILVER, and get FULL VALUE from GEO. T. SMITH, — 37 — GEORGE ST.

J. D. Manuel, Poultry, Butter, Cheese, Eggs and Country Produce.
210 ARGYLE ST. Phone 784.

Shows in 1896 an increase in Insurance of over $16,000,000, with a decrease in expenses of Management of $162,000.

The Mutual Reserve Fund,

W. J. MURRAY, Gen. Manager
Metropole Bdg.

Turle, Wm, prop London House, 192 Upper Water, h do
Turnbull, David R, student, h 49 East Young
James, clerk Hx Banking Co, h Rockingham
John A, mgr A S R, h 49 East Young
William G, surveyor, h 79 LeMarchant
Turner, Annie, employee Moir Son & Co, bds 21 Almon
Eliza, wid Samuel, h 148 Albermarle
Frank, clerk, h 42 r Gottingen
Hannah A, wid John, bds 284 Campbell Road
Harold S, clerk, bds Newcastle, Dartmouth
Henry, laborer, h 20 May
John H, clerk Bank N S, bds 2 Inglis
Joseph, stableman, 17 Almon, died May 20, 1897
Mary, wid Patrick, h 19 Almon
Matthew J, laborer, h 414 Gottingen
Thomas, waiter, bds 16 Henry
Washington T, porter, bds 148 Albermarle
William, blacksmith, h 162 Albermarle
William, teller Bank of Montreal, bds 34 Bishop
William, plasterer, h 162 Albermarle
William C, employee C F, h 21 Belle Air Terrace
Turney, Eliza, wid James, h 48 Birmingham
John, shoemaker, h 108 Maitland
William, laborer, h 10 Salter
Turpel, James J, gardener, h 40 North Starr
Turpin, John, seaman, h 154 Grafton
Mary E, wid Joseph, h Grafton
Tuttle, John, employee D F Brown, bds 75 Argyle
Margaret E, wid Charles, h 57 Birmingham
Tuura, Andrew, carpenter S S Delta, h 16 Gerirsh
John, seaman, h 15 Gerrish
Twamley, Charles J, plasterer, bds Maynard
Thomas P, upholsterer, bds 12 Sullivan
Twining, C & Son(Wm Twining), barristers, 60 Bedford Row
Charles, clerk Bank B N A, bds 32 South
H St George, insurance agent, bds 16 South
J Tremaine, of J T Twining & Son, h 27 Tobin

TWINING, RUSSELL,
INSURANCE AGENT,
Phenix Insurance Co., (Fire), of Brooklyn; Lloyd's Plate Glass Insurance Co., 26 Bedford Row. (Phone 80.)
h Belmont Cottage, N W A, residence phone 967.

HELLO! Yes this is 304. Oh, yes we can repair your BICYCLE promptly and well.
POWER & CO., 289-291 Barrington Street. 132-134 Up Water Street.

W. T. Short,

WATCHMAKER & JEWELLER,
Orders from the country promptly attended to.
105 GOTTINGEN STREET.

HALIFAX. Um 505

TWINING, J. T. & SON, (J. T. Twining),

Fire and Marine Insurance Agents,

— REPRESENTING —

British and Foreign Marine Insurance Co., Ltd., of Liverpool, G. B. Capital $6,700,000; Assets, $12,888,000.

Quebec Fire Insurance Company. Founded 1818.

OFFICES: 22 BEDFORD ROW. (Phone 438); (Residence phone 1009.)

Office, QUEEN BLDG., 177 Hollis St., HALIFAX.

QUEEN INS. Co.

C. A. EVANS, Resident Secy.
R. F. DOTLE, Assistant Secy.

William, of Chas Twining & Son, bds Halifax Hotel
Tyler, Chas E, foreman J Dempster & Co, bds 65 Agricola
Elizabeth M, wid Charles E, bds 65 Agricola
Walter, physician, h 57 Agricola
William S, laborer, h 146 Maynard
Tynan, Dennis, plasterer, bds 60 Creighton
Eliza, wid Michael, h 384 Gottingen
James, laborer, h 13 King's Place
Jessie, Miss, clerk, bds 384 Gottingen
John, mason, h 60 Creighton
John, employee A S R, h 384 Gottingen
Josephine, Miss, saleslady, bds 488 Gottingen
Tynes, Charles, laborer, h 175 Creighton
Richard, tinsmith John White & Co, h Quarrel, Dartmouth

U

Umlah, Benjamin, foreman city works, h Quinpool Road, n s
Benjamin J, stonecutter, h 13 Yale
Charles, teamster, bds 82 Creighton
Charlotte J, wid Benjamin, h Oxford
John, wood cutter, St Margaret's Bay Road, cor Prospect Rd
Lester, carpenter, bds 21 Poplar Grove
Mary A, Miss, bds 23 Chestnut
Thomas, sailmaker, h 67 Sackville
William, laborer, h 82 Creighton
William, carpenter, bds 21 Poplar Grove
Underwood, Annie, Miss, clerk M Conroy, bds 231 Maynard
Richard J, shoemaker, h 231 Maynard
Richard J, Jr, clerk, bds 231 Maynard
Ungar, Max, prop Ungar's laundry, h 53 Spring Garden Road

UNGAR'S LAUNDRY AND DYE WORKS,
mgr Wm Schon, 66 to 70 Barrington.

A. O'CONNOR, 47 & 49 BARRINGTON STREET.
LADIES' SUITS,
HOSIERY AND GLOVES.
CHILDREN'S MILLINERY.

W. J. POWER, Table Linen, Napkins, Towels and Sheetings in great variety, **137 Barrington Street.**

Pentagon Building Ordnance Square. SIMSON BROS. & CO.

Uniacke, Ann J, wid Richard J, h 17 Church
Cecil D, bank clerk, bds 50 Tower Road
Robie, h 50 Tower Road

UNION ASSURANCE SOCIETY, OF LONDON, G. B., Fire Department, Alfred Shortt, agent, 151 Hollis

UNION BANK OF HALIFAX, E L Thorne, cashier, 179 Hollis
Union Engine Company Rooms, 121 Hollis
Union Engine House, 3 and 5 Spring Garden Road
Union Hotel, Patrick Ryan, prop, 204 and 206 Lower Water
Union House, Mrs E A Fisher prop, 86 Granville
Union House, Stephen Smith, prop, 154 Upper Water
Union Protection Company Hall, 33 and 35 Jacob

UNITED STATES CONSULATE, John G Foster, U S Consul General, People's Bank Building, 11 Duke

UNITED STATES DIRECT CABLE CO., Ltd,, C W Lundy, Supt, 48 Bedford Row, cor Prince phone 494). See page 23

Upfold, Caroline, Miss, bds 9 Poplar Grove
John, tailor, h 9 Poplar Grove
Upham, Charles H, drug clerk, bds 160 Campbell Road, w s
Clement, secretary R M C A, bds 1 Ross
Constant, dry goods, 97 Campbell Road, h 158 do
Hooper, clerk C A Mumford, h 160 Campbell Road
Hugh McM, student, bds 160 Campbell Road
Martin, truckman, h 24 East Young
Otis, dairyman, h 14 Richmond
Samuel F, dairyman, h 160 Campbell Road
Upham's Hall, 99 Campbell Road, e s
Urquhart, Alex, of R Urquhart & Son, h 101 Spring Garden Road
R & Son (R Urquhart, A Urquhart), grocer, 32 to 36 Sp Gar Rd
Robert, of R Urquhart & Son, h 185 South Park
Usher, Ann, wid James, h 53 Bloomfield
James, baker, h 8 Bilby
Stephen, teamster Thos Lynch, bds 53 Bloomfield
Thomas, green grocer, h 10 Fern Lane

V

Vail, Ambrose, carpenter, h 74 Willow
Ambrose Jr, carpenter, bds 74 Willow
Gilbert H, of Globe Laundry, h 109 Spring Garden Road
Thomas, carpenter, h 38 Willow
Valdivieso, Y P, bds "Elmwood" 13 and 15 South, cor Pleasant
Valentine, Mary Ann, Miss, h 54 South Park
Sarah, wid Charles, h 7 North Brunswick Court
Valiquet, N C, pastry cook, h 193 Brunswick
Van Buskirk, George E, of R Bauld & Co, h Dartmouth

A Nation's Drink. SOVEREIGN LIME FRUIT JUICE.

RICHARD S. THEAKSTON, COMMERCIAL PRINTER. 267 Barrington St.

W. C. SMITH & CO., MERCHANT TAILORS, Importers of the latest English Novelties, 141 HOLLIS STREET.

Vanbuskirk, William, laborer, h 530 Upper Water
Vancouver House, Joseph Ferguson, prop, 200 and 202 Up Water
Van Malder, Alfred E, printer Echo, bds 7 Agricola
Alice M, bookkeeper Leaman's store, No 2, bds 7 Agricola
Catherine, wid John, h 7 Agricola
Margaret, tailoress, h 78 Cornwallis
William F, painter, bds 7 Agricola
Vanwerp, Henry, artist, bds Aberdeen Hotel
Vass, George G, blacksmith, bds Coburg Road, s s
James, gardener, h Coburg Road, s s
James Jr, plumber, bds Coburg Road, s s
Vaughan, Annie, wid Michael, h 144 Creighton
Benjamin, tram conductor, h 85 Brunswick
Ellen, Mrs, dressmaker, 163 Gottingen, h do
George S, printer, bds 280 Robie
Henry, butler, 22 Macara, died March 15, 1897
James, mason, h 47 North Starr
James F, conductor I C R, h Black
John A, plasterer, h 163 Gottingen
Mabel, Miss, tailoress, bds 144 Creighton
Madam, dressmaker, bds 163 Gottingen
Margaret, wid Charles, h 31 Young, or Islesville
Marguerite, Miss, h 43 Cogswell
Simon, wharf builder, h 280 Robie
Thomas, carpenter, bds 31 Young, or Islesville
Wilbert, laborer, bds 280 Robie
William A, clerk, bds 43 Cogswell
William G, Mar Express driver, h 79 r Hollis

VEALE, E. M., fine boots, shoes and rubbers, 59½ Gottingen, h 24 do

Robert M, clerk, bds 24 Gottingen
Veinott, Caroline E, wid Abel, h 36 Falkland
Louisa, Miss, bds 242 Gottingen
Rupert, at Sugar Refinery, h 44 West
Veite, Alexander G, clerk A G Jones & Co, bds 70 Morris
Venables, Alfred E, clerk, bds 127 Spring Garden Road
James, physician, h 127 Spring Garden Road
George F, clerk Clayton & Sons, h 27 Allen
Venner, Olive, dressmaker, bds 5 Black
Samuel, Park keeper, h Park Lodge, Pt Pleasant Park
Samuel, jr, printer's pressman, h 23 Pleasant
William, clerk F H Longley, bds 67 Granville
Verdi, Andrew E, clerk, bds 292 R obie
George G, clerk Jas Scott & Co, bds 292 Robie
Gregoria, liquors, 2 Cunard, cor Gottingen, h 292 Robie

TELEPHONE 571 AND ASK GEO. T. SMITH TO SEND YOU SAMPLES, OF ANYTHING YOU MAY NEED.

C. G. SCHULZE, Practical Watch and Chronometer Maker, 165 BARRINGTON ST.

Nova Scotia Dairy, WHIPPING CREAM a Specialty. PHONE 628. 35 KAYE STREET.

Verdi, William G, clerk, h 292 Robie
Verge, Adolphus, teamster, h 2 South Hollis
Burton McQ, carpenter, bds 230 Maynard
Charles H, driver Moir Son & Co, h west end Charles
Francis A, h 115 Cunard
George A, cooper, h Eureka Place, off Almon
Harry, teamster, bds 2 South Hollis
Henry, clerk Moir Son & Co, h 94 Chebucto Road
Henry H, employee H M D, bds 17 Cunard
J Clifford, mason, bds 230 Maynard
James, laborer, bds 2 South Hollis
Joseph N Capt, prop Evangeline Hotel, 90 Maynard, cor Cunard, h 17 Cunard
John, carpenter, bds 70 Cornwallis
John, stevedore, h 19 Hurd's Lane
Reginald E, bookkeeper, bds 115 Cunard
Thomas H, artist, h 49 Russell
William, laborer, bds 230 Maynard
William G, shoemaker, h 230 Maynard
William T, teamster, h 41 John
Vesner, Richard C, accountant, h 102 Sackville
Verrity, Sarah, wid Benjamin, h 70 Grafton
Vicary, Maria wid John, h 38 Brunswick
Victoria, No 1 Firemen's Rooms, Hesslein's Building, Hollis
Victoria Chambers, Geo Smith, prop, 136 Hollis
Victoria Club Rooms, 139 Barrington
Victoria General Hospital, Tower Road
Victoria Hall, 201 1-2 Agricola
Victoria Hotel, A J Manley, prop, 18 Morris, cor Hollis
Victoria House, George James prop, 268 Upper Water, h 266 do
VICTORIA MINERAL WATER WORKS, W H Donovan, prop, 41 to 47 Granville
Victoria Restaurant, Geo L Flawn, prop, 82 and 84 Granville
Victoria School of Art and Design, 50 Sackville
Victoria Square, Barrington and Argyle
Victorian Royal Order of Nurses, 32 and 34 Grafton
Vidito, I W, of M S Brown & Co, h "Stonyhurst," Dartmouth
Viermere, Augustus, seaman S S Minia, bds 201 Lower Water
Vieth, Annie, Miss, bds Kempt Road
E Montgomery, deputy reg of deeds, 4 Sp Gar Rd, h Walnut
Susan H, Miss, h Kempt Road, w s
Vernon H, bds 12 Kempt Road
William J, farmer, h Kempt Road, e s
Vigneau, Charles, carpenter, h 5 Fenwick
Jennie, employee Moir, Son & Co, bds 7 Fenwick
Mary, clerk, bds 5 Fenwick

J. E. MYERS, KITCHEN UTENSILS, 90 Gottingen Street. STOVES and TINWARE. 90 Gottingen Street.

I. B. SHAFFNER & CO., GENERAL COMMISSION MERCHANTS. Head of Central Wharf, UPPER WATER STREET. PHONE 159.

J. J. RICHARDS, Groceries & Provisions,
Cor. Gottingen & Almon Sts.

Vigneau, Sadie, clerk, bds 5 Fenwick
Vincent, Arthur H, plumber, h Longard Road, e s
George, gardener, bds 89 Oxford
George R, picture framer, bds 104 West
Herbert, coachman, h 89 Oxford
John, junkman, h 78 Willow
Sister Mary, Halifax Infirmary, 14 Barrington
Sydney, coachman, bds 89 Oxford
William, variety, 31 Jacob, h Charles Extension
Vincentia, Sister M, Sister Superioress, h 321 Brunswick
Vine, Medura, wid Christopher, dressmaker, h 20 Birmingham
Vinecove, Joseph L, painter, 263 Barrington, h 184 Brunswick
Vinotte See Veinotte
Vizard, Andrew, naval storekeeper H M Dockyard, h do
Voeltz, Frederick, laborer, h 1 Gray's Lane
Fred, Mrs, confectionery, 454 Upper Water, h 1 Gray's Lane
Lena, Miss, dressmaker, h 1 Gray's Lane
Volans, Edward, laborer, h 113 Gerrish
Samuel, laborer, bds 129 Creighton
William E, coal hawker, h 129 Creighton
Von Schoppe, Bertha M, checker Ungar's laundry, bds 17 Poplar Grove
Charles F F, city coal measurer, h 17 Poplar Grove
Elvira B, Miss, tailoress, bds 17 Poplar Grove
Peter H, hairdresser, bds 17 Poplar Grove
Vonstreiter, William, artist, bds Aberdeen Hotel
Von Syberg, Albert, stevedore, h 3 Stevens Lane
Vossema, Henrick, Rev, Universalist, bds 35 Pleasant
Vossnack, Emil, clerk M S Brown & Co, h Dartmouth
Oscar, clerk Kelley & Glassey, h Dartmouth
Voyce, Eliza, Miss, h 8 Cornwallis

W

Waddell, Eva, Miss, secretary W C A, bds 77 Hollis
Frederick, teamster Mumford Bros, bds 54 Creighton
Jane, wid Elias, h 54 Creighton
Jane, wid Frederick, h 54 Creighton
J W, 2nd Lieut, Wellington Barrracks
Sherburne, of J W Gorham & Co, bds 27 South Park
W Harry, law student, bds 146 South
William, laborer, bds 54 Creighton
William H, principal Arnold school, h 146 South
Wade, Helen, wid Francis, h 65 Dresden Row
Richard F, bds 65 Dresden Row
T, cook, h 31 Charles

Office, QUEEN BLDG., 177 Hollis Street, HALIFAX.
QUEEN Ins. Co.
C. A. EVANS, Resident Secy.
E. F. DOYLE, Assistant Secy.

Butter, Cheese and Eggs. PHONE 140. P. T. Shea, Finest Creamery Butter always on hand. 207 Barrington St.

JOHN WALKER, VICTUALLER, Also—BUTTER, CHEESE, EGGS. PHONE 880. ARGYLE, Cor. SACKVILLE ST.

Waghorne, Frederick H, R E surveyor, h 69 Victoria Road
Wagstaff, Charles, employee I C R, h 333 Campbell Raod
Edith, professional nurse, bds Walnut, w s
Edwin, bookkeeper, h Walnut, w s
George, laborer, h 333 Campbell Road
Wah Hing, Chinese laundry, 134 Lower Water
Wah Hop, laundryman, 164 Gottingen, h do
Wah Lee, laundry, h 8 Lockman
Wah Kee, laundry, 31 Sackville, h do
Wainwright, Ann H, wid John T, h 14 South Park
Charles E, clerk Union Bank, h 2 Ruhland
Frederick G, exciseman, h 143 Morris
L Gregory, clerk Jack & Bell,, h 14 South Park
Wakefield, George, baker, 120 Gottingen, h do
William, R E, h 48 Birmingham
Wakeley, Richard, storekeeper A G Jones & Co, h 42 Starr
William R, clerk W & C H Mitchell, h 134 Lockman
Walke, E J, soda water manfgr, 77 and 79 Brunswick, h do
John T, mineral water factory, h 73 George
Walker, Allan M, tailor, bds Mumford Road, e s
Arthur L, conductor I C R, h 238 Lockman
Charles, painter, bds 235 Bayers Road
Charles, farmer, h 234 Bayer's Road
Charles, engineer Forbes Mfg Co, h Tulip, Dartmouth
Daniel, restaurant, 221 Upper Water, h 223 do
Edward, stone cutter, Bayers Road, died Feb 1, 1898
Frank, pipe fitter, bds 219 Chebucto Road
George A, truckman, h 123 Chebucto Road
Gilbert W, Aberdeen Hotel, Argyle, cor Sackville
Henry H, clerk Aberdeen Hotel, bds do
Henry W, farmer, h Mumford Road e s
Howard, clerk, bds Longard Road, e s
J M, clerk Bank N S, bds Hillside Hall, 21 South
James, plumber Geo Rent, bds Dutch Village
James, M D, bds Troplet House, 16 Gottingen
James, stone cutter, bds 219 Chebucto Road
Jonathan, teamster, h 41 1-2 Charles
WALKER, JOHN M., Old South Country Market, 38 Argyle, cor Sackville, bds 170 Argyle. See top lines
John, teamster, h Lawrence, s s
John E, bds Aberdeen Hotel,
Joseph, laborer, h 111 Brunswick
Joseph M, laborer, h 139 North
M J H, Miss, bookkeeper J Walker, bds 170 Argyle
Mary, Miss, bds 73 Creighton
Mary, wid Matthew, h 5 and 7 Prince William

The Rates of THE MUTUAL RESERVE FUND Are Forty per cent lower than Old System Companies. W. J. MURRAY, General Manager, Metropole Building.

J. QUICLEY & CO., PLANING and MOULDING MILLS. 22 & 24 MAYNARD STREET, PHONE 779. cor. FALKLAND.

ST. CLAIR RUGGLES, Merchant Tailor,
144 HOLLIS STREET.
We give 7 p. c. off on all Cash Orders.

Walker, Michael, baker, h 26 Grafton
Myra, employee Moir Son & Co, bds 33 Maynard
Patrick, hostler, bds Creighton
& Roach, carriage builders, 21 William
Robert, employee M B Keefe, h Quinpool Road
Robert, truckman, h 419 North
Robert V, plumber, h 45 Windsor
Samuel, farmer, h 235 Bayers Road
Samuel G, carriage builder, bds 235 Bayers Road
Sylvester, farmer, bds 235 Bayers Road
Wentworth W, tailor, bds Mumford Road, e s
William, baker Moir Son & Co, bds 63 Buckingham
William, butcher, h Longard Road, e s
William, farmer, h 219 Chebucto Road
William, laborer, bds 7 North Brunswick Court
William, checker, h 8 Cunard Court
William H, clerk P O, h Dartmouth
Wm S, salesman W & C Silver, h 1 Chestnut Place
Wall, James, laborer, h 180 Barrington
John Sr, lineman Tel Co, h 65 Cornwallis
John, jr, laborer, bds 65 Cornwallis
John F, clerk Wm Stairs Son & Morrow, bds 36½ Lr Water
John, Jr, pipe fitter, bds 76 Agricola
Margaret, wid John, variety, 76 Agricola, h do
Mary, wid John, h 36 1-2 Lower Water
Wm, engineer I C R, h 22 Kaye
Wallace. See also Wallis
Alfred B, teamster, bds 258 Maynard
Burpee E, clerk Scovil & Page, bds Dartmouth
Benjamin, teamster, h 29 Beech
Catherine, wid James, h 111 Dresden Row
Catherine, Miss, bds 111 Dresden Row
Charles A, machinist, h west end South, s s
Charles A, jr, machinist, bds west end South, s s
Charles H, shoemaker, 161 Creighton, h do
Clifford H, clerk S Wheatley & Co, bds 258 Maynard
Edward E, of G E Wallace & Co, h 284 Maynard Extension
Edwin, agent, bds 258 Maynard
Elizabeth, wid Maurice, h 121 Pleasant
Ernest J, ticket agent I C R, bds 168 Spring Garden Road
Geoffrey, carpenter, h 10 John's Lane
George D, clerk, bds west end South, s s
George E, of G E Wallace & Co, h 258 Maynard Extension
George P, student, bds 90 Dresden Row
Gertrude, Miss, dressmaker, bds 258 Maynard

No Bitter or Mouldy taste in SOVEREIGN LIME FRUIT JUICE.
SIMSON BROS. & CO.,
Pentagon Building, ORDNANCE SQUARE.

MAHON BROS. DRESS GOODS
97 to 101 Barrington St

W. T. SHORT, Watchmaker & Jeweller. 105 GOTTINGEN ST.

WALLACE, H. N., cashier Hx Banking Co, h 197 South Park
Harris L, grocer, 289 Gottingen, cor North, h 287 do
Henry F, teamster, h South s s
Herbert D, moulder, bds South, s s
J Robert T, oil dealer, h 2 Edward
James, clerk H L Wallace, h 258 Maynard

WALLACE, JAMES P., family grocer, butter, cheese, eggs, etc., 168 Spring Garden Road, near Robie, h do
John R, mgr Dom Savings Bank and asst receiver general, h 18 South Park (phone 469)
John D, dry goods, 33 George, h 90 Dresden Row
John W, laborer, bds 37 Charles ,
Laurence, clothier, 37 Upper Water, h 111 Dresden Row
Lavinia A, groceries, 38 North Starr, h 36 do

WALLACE & MACKAY, (W B Wallace, Adams A Mackay), barristers and solicitors, Rooms 11 and 12 Bedford Chambers, 74 Bedford Row See card opp barristers
M, Mrs, teacher ladies' college, bds Hillside Hall, 21 South
Osbourne, milkman, bds 36 North Starr
Richard, machinist, h 207 Agricola
Samuel, laborer, h 60 Brunswick
Sarah C, Miss, h 96 Spring Garden Road
Susan A, wid Andrew, h west end South, s s
Sarah E, wid Robert, h Allen
T A, physician, Buckingham, cor Barrington, bds 90 Birmingham.
Thomas E, blacksmith and grocer, 38 North Starr, h 36 do
Thomas J, barrister, 3 Prince, h 90 Birmingham
Timothy P, carpenter, h 34 Quinpool Road, s s
Timothy P, Mrs, groceries, 34 Quinpool Road, ss h do
W J, Mrs, lending library and school books, 15 1-2 Gottingen, h 109 Grafton
William B, of Wallace & MacKay, h Bedford
William J, accountant, h 109 Grafton
William V, student, bds 90 Birmingham
Wallen, George E, waiter, h 19 r Dresden Row
Richard, fireman H & L Co, Ltd, h 23 Dresden Row
Wallage, James, laborer, Ordnance, h 3 Argyle
Waller, Charles A, carpenter A Keith & Son, h 139 Lower Water
Edward, tinsmith, h 79 Grafton
Henry, employee J Crosskill & Sons, bds 25 Argyle
Joseph, coachman, h 16 Willow
Wallis. See also Wallace
Jane, wid Samuel, h 192 Albermarle
Leander, clerk, h 192 Albermarle

WEBSTER, SMITH & CO., Wedding and Birthday Presents in Very Nice Goo 's. 172 GRANVILLE STREET.

Dent's Kid Gloves AT G. M. SMITH & CO.'S, 119 Barrington Street to 123.

J. D. MANUEL, Poultry Butter, Cheese, Eggs and Country Produce. 210 ARGYLE STREET, PHONE 784.

224 Hollis St. JOHN McFATRIDGE, CONTRACTOR FOR Asphalt Sidewalks, Cellars &c. Estimates given on application.

Walsh. See also Welch, Wilch, Welsh
Alice, wid, 126 South, died July 25, 1897
Alice, wid Thomas, h 73 Creighton
Alice M, Miss, teacher St Mary's school, bds 126 South
Amanda, dressmaker, h 101 Grafton
B, Miss, milliner, bds 18 Birmingham
Barclay, cooper, h 126 South
Bartholomew, cooper, h 126 South
Bridget, Miss, milliner, h 18 Birmingham
Catherine, wid Richard, h 61 Russell
Catherine, wid Dr Thomas, h 93 Cunard
Claude, laborer, h 25 Charles
David, laborer, bds 114 West Young
Edward, fisherman, 44 West, died May 3, 1897
Edward C, painter, h 188 North
Ellen, wid John, h 99 Gerrish
Ellen, wid John, h Kempt Road, w s
Esther, milliner Le Bon Marche, bds 93 Cunard
Frederick L, painter D Roche, h 118 r Gottingen
Gertrude, saleswoman, bds 50 Creighton
Harry J, painter, bds 71 Windsor
J, baker Moir, Son & Co, h 41 Barrington
James, salesman J J Scriven & Sons, h 208 Albermarle
James, oyster hub, Grafton, cor Prince, h do
James P, of Monaghan & Co, h 1 Moran
James V, painter, h 9 John
James W, teamster A M Boutillier & Co, h 120 Gottingen
Joan, Miss, clerk, bds 50 Creighton
Johanna, wid John, h 52 Bedford Row
Johanna, saleswoman, bds 50 Creighton
John, Rev, R C, St Mary's Glebe, Pleasant
John, fireman H & L Co, Ltd, h 26 Grafton
John, shoemaker, bds 14 Proctor's Lane
John, engineer I C R, h 6 Rector
John, watchman, h 208 Albermarle
John, grocer, 141 Lower Water, h 8 Hurd's Lane
John, truckman, h 73 Creighton
John, fireman S S Syria, h 92 Maynard
John, employee A S R, h 38 West Young
John, employee C F, h Agricola Extension, e s
John F, carpenter, h 410 Gottingen
John L, prin Young street school, h 61 Russell
John W, liquors, 172 1-2 Gottingen, h 181 Creighton
John W, Mrs, grocer, 181 Creighton, h do
Lawrence, seaman S S Fastnet, bds 42 Upper Water
Lizzie, Miss, employee Clayton & Sons, bds 76 Agricola

Contractors! Bring us your plans and specifications for figures on Heating, Plumbing, Roofing, etc. Tel. 304. POWER & CO., 289-291 Barrington Street. 132-134 Upp Water Street.

JOHN WALKER, VICTUALLER. Argyle, Cor. Sackville Street. PHONE 880.

Walsh, Luey, wid William, bds 3 Rector
M, Miss, operator N S Tel Co, bds Gottingen, cor Bilby
M, Miss, clerk Little & Kline, bds 114 West Young
Margaret, wid Edward, dressmaker, 76 Agricola, h do
Margaret, wid James, h 239 1-2 Albermarle
Margaret M, dressmaker, bds 76 Agricola
Mark, n ,son, bds 5 North George
Martin, laborer, h 151 Argyle
Mary J, wid Michael, h 50 Creighton
Maurice, h 142 Gottingen
Michael, bookkeeper, h 103 Cunard
Michael A, builder, h 176 Agricola
Percy, employee Rhodes Curry & Co, bds 256 Agricola
Richard, employee Moir Son & Co, h 26 Hurd's Lane
Richard, teamster, h 8 South Kline
Richard, carpenter, h 68 Gerrish
Richard, tailor O P Hill, h 142 Gottingen
Robert, employee H M Ordnance, h 88 Creighton
Sarah A, wid William, h 14 Starr
Stephen, storekeeper Wm Roche, h 252 Maynard
Thomas, truckman, bds 73 Crenghton
Thomas, laborer, h 31 Lower Water
Thomas, laborer, h 322 Upper Water
Thomas, baker, h 141 Barrington
Thomas J, painter, h 71 Windsor
Thomas J, Jr, painter, bds 71 Windsor
Thomas J, linesman telephone, h 79 Grafton
Thomas W, physician, h 329 Brunswick
William, grocer, 45 South Park, h do
William, employee I C R, bds 38 West Young
William, laborer electric light, bds 14 Starr
William cooper, bds 38 Upper Water
William, agent J J Scriven & Sons, h 208 Albermarle
William F P, plumber, h 50 Creighton
William H, foreman Geo Rent, h 6 Rottenburg
William W, barrister, Roy Building, h 103 Cunard
Walters, Henry, clerk Jas E Crosskill & Son, h 25 Argyle
Isaac, carpenter, h 9 Lawrence
Isaac, carpenter, h 25 Brunswick
Jeffrey, pianist, bds 181 Grafton
Milton, milkman, bds 9 Lawrence
Robert F, clerk, bds 21 Morris
Solomon, grocer, 57 Dresden Row, h 21 Morris
Walton, Charles E, engineer, h 17 Campbell Road
Mrs, employee Clayton & Sons, h 165 Brunswick
Wambolt, Alfred J, cooper, h 15 Falkland

I'm here to do a Dry Goods Business, and I'm doing it. GEO. T. SMITH, 37 GEORGE STREET.

D. McDONALD, GENERAL FEED STORE, 173 Gottingen Street.

T. F. STEVENS, WEST-END TEA STORE
Quinpool Road,
Opp Monastery Good Shepherd.

Wambolt, Augustus, grocer and clerk, 324 Upper Water, h do
Cylvan, teamster, bds 324 Upper Water
George, teamster, bds 17 Maitland
George, pedlar, bds 37 Sullivan
Harry, clerk, bds 324 Upper Water
Harry, jeweller, T D Spike, bds 15 Falkland
Henry H, cooper, h 246 Maynard
James P, grocer, 126 Upper Water, h 40 Lockman
Margaret, wid George, bds 37 Sullivan
Minnie, Miss, empoyee cotton factory, bds 50 Almon
Thomas, teamster, bds 17 Maitland
Wanderers Athletic Grounds, Sackville, cor North Park
Ward, Albert, carpenter, h Kempt Road, e s
Albert, engineer, h 48 Argyle
Carrie, boarding house, 76 Grafton
Charles G, clerk Apothecaries Hall, bds Dartmouth
Charles H, tobacconist, 107 Barrington, h 109 do
Charles W, jr, carpenter, bds 18 Macara
Charles W, Jr, carpenter, bds 18 Macara
Edw, cabinet maker, 285 Barrington, h 41 Duke
Edward B, carpenter, bds Livingstone, n s, cor Kempt Road
Edward M, cooper, bds Lockman, near Cornwallis
Ernest B, teamster, bds 135 Cunard
Elizabeth, wid Daniel, h 105 Hollis
Frank, seaman, h 534 Upper Water
Frederick, news stand Halifax Hotel, h Young Avenue
Frederick J, of J P Mott & Co, h Dartmouth
George W, laborer, bds Livingstone, n s cor Kempt Road
Harry, clerk N S Fur Co, bds 10 Blowers
Harry, engineer Ungar's Laundry, h 48 Agricola
Jessie Miss, clerk, bds 105 Hollis
John Bennett, laborer, h 221 North
Joseph, laborer, h 160 North
Joseph, dockyard policeman, h 29 Gottingen
Joseph, h 204 Albermarle
Joseph, teamster T F Courtney & Co, h 135 Cunard
Joseph E, carpenter Shand & Umlah, h Livingstone, n s
Lewis, employee Henderson & Potts, h 85 Bilby
Mary, wid Thomas, h 314 Upper Water
Maud, bookkeeper C Upham, bds 22 East Young
Maud, employee A & W Mackinlay, bds 41 Duke
Robert H, Mrs, grocer, 17 1-2 Louisburg, h 17 do
Robert H, organizer I O F, h 17 Louisburg
Thomas F, clerk E Meagher, h 314 Upper Water
William, clerk W H Cabot, bds 41 Duke
William, teamster, h 231 Upper Water

C. G. SCHULZE, Jewelry manufactured in all its branches. Special attention given to repairing fine watches.
165 BARRINGTON STREET.

Office, Queen Building,
177 HOLLIS ST., HALIFAX.
ROYAL Ins. Co.
E. A. EVANS, Resident Secy.
FRANK RIIND, City Agent.

J. J. RICHARDS, Groceries and Provisions, COR. GOTTINGEN and ALMON STREETS.

Headquarters for BUTTER. SMITH and PROCTOR: PHONE 865.

Ward, William P, clerk Jas Roue, h 314 Upper Water
Ware, John, laborer, h 5 Gray's Lane
William Ernest, printer John Bowes, bds 12 Vernon
William G, mess brigade office, h 12 Vernon
Warner, Alexander, miner, bds 68 Maitland
Archibald Jr, engineer W & A Moir, h 11 Agricola
Charles, carpenter Gordon & Keith, h 139 Lower Water
Edward carpenter, h 2 Bauer
Edward J, machinist W & A Moir, bds 9 Agricola
Emily C, Miss, milliner, bds 56 John
Emma, Miss, employee A & W Mackinlay, bds 9 Agricola
Frederick A, laborer H M D, h 21 Moran
George E, express driver, bds Quinpool Road, n s
James, stairbuilder, h 56 John
John, laborer, h 466 Upper Water
Mabel, Miss, school teacher, bds 132 North
Mary, wid Thomas, h 132 North
Mary Emma, wid Archibald, grocer, 9 Agricola, h do
Osman, gardener, h Quinpool Road, n s
Osman C, jr, milkman, bds Quinpool Road
Robert, machinist, h 84 Gottingen
William J, milkman, bds Quinpool Road, n s
Warren, Bridget, wid Thomas, h 27 Cunard
Charlotte, wid Charles, h 47 1-2 Barrington
Eliza A, wid W A, h 31 Spring Garden Road
Frank K, of Musgrave & Co, rooms, Roy building, Barrington
John, bookkeeper, bds 9 Falkland
John J, asst baggage master I C R, bds 27 Cunard
Josephine, city librarian, h 47 1-2 Barrington
Montague, piano tuner, h 84 Agricola
Nehemiah R, fisherman, h 48 Brunswick
Patrick A, mason, bds 27 Cunard
Richard, carpenter, h 23 Dresden Row
T M, laborer, 27 Cunard died July 12, '97
Warrington, A, bicycle supplies, 62 1-2 Barrington, bds Acadian
Warwick, Maurice, sergt-major R E, h Lumber Yard
Washington, James, milkman, h 22 Swaine
John, plumber, bds 34 North Kline
Margaret, dairy, h 22 Swaine
Patrick, farmer, h 34 North Kline
William, laborer, bds 22 Swaine
Wasson, John, coachman, h 34 Summer
Watchman, Archibald, bookkeeper, bds 7 Linden
Watchorn, Thomas, policeman, h 88 Agricola
Thomas Mrs, grocer, 88 Agricola, h do
Waterfield, Alfred, teamster J A Leaman & Co, h 4 Queen

OTTO'S ICE Is the Best and Purest offered for use in the city. Prices Moderate. Prompt Attention Assured. P. O. Box 204, DARTMOUTH. Phone 37.

W. A. MALING & CO., WHOLESALE & RETAIL Meat & Poultry Dealers, 108 & 110 Barrington St.

Waterfield, Joseph S, confectioner, h 110 1-2 Creighton
Samuel, laborer, h 9 Argyle
Thomas, tram motorman, h 2 Atlantic
Waterman, Edward F, clerk, h 36 Artz Lane
Thomas A, engineer S S Beta, bds 36 Artz Lane
Waters, A J, foreman works H M Dockyard, h do
Agnes, wid Rev Dr David, h 101 South Park
Daniel, inspector Bank N S, h 101 South Park
David, Rev, clergyman, 101 South Park, died Aug 4, '97
Drucilla, wid Henry, h 100 Birmingham
Frederick, foreman A S R, h 71 Russell
John A, clerk health office, h 100 Birmingham
Waterworth, John, laborer, h Almon Place, off Almon
Watson, Andrew M, carpenter, h 13 Henry
Annie Miss, employee C F, bds 112 West Young
Duncan C, carpenter, h Longard Road, w s
James, meat, provisions, fish, 181 Upper Water, h 63 Maynard
James, brass moulder, h 36 Kaye
James Mrs, h 10 Henry
John, coachman, h 34 Summer
Joseph G, sergt H M Ordnance, h 88 Creighton
Lewis, laborer, h 436 Upper Water
Margaret, wid Daniel, bds 46 West
Mary Miss, employee C F, bds 112 West Young
Nellie Miss, employee I C R, bds 112 West Young
William, lumberman, government works, h 16 South Hollis
William, teamster, h 2 Sullivan
Watson's fish market, Jas Watson, 181 Upper Water
Watt, Ann, wid Robert, 48 Brunswick, died Jan 1, '98
James, bookkeeper, 24 Pleasant, died May 28, '97
John W, court crier, bds 119 Cornwallis
Maria, wid James, h 24 Pleasant
Welsford L, com merchant, 74 Bedford Row, bds 7 North Park
William, clerk Payzant & King, h 24 Pleasant
William, captain, h "Fairview Cottage," 206 Robie
Watts, Thomas D, motorman H E T Co, h 51 Wellington
Waugh, George G, bartender Halifax Hotel, h 13 Bishop
Jennie Miss operator telephone Co, bds 12 Chestnut Place
John A, barber, 69 1-4 Gottingen, h 12 Chestnut Place
Richard J, Direct Cable Co, h Dutch Village Road, w s
Richard, blacksmith H M D, bds 66 Maitland
Richard J, asst inspector weights and measures, h 97 Cunard

WAVERLEY HOUSE, The Misses Romans, 174 Pleasant.

W. J. MURRAY, Gen. Manager, Metropole Building. The Mutual Reserve Fund has paid nearly $30,000,000 in death claims in sixteen years.

Rich Silks, Satins & Velvets, AT G M Smith & Co's 119 Barrington St., to 123.

ST. CLAIR RUGGLES, Merchant Tailor, 144 HOLLIS STREET. We give 7% off on Cash orders.

GEORGE A. PYKE. Wholesale Grocer & Commission Merchant HEAD OF CENTRAL WHARF, HALIFAX, N. S.

Way, Arthur, commercial traveller, bds 35 North
Henry R, grocer, h 47 Kempt Road
Mary, wid William, bds 47 Kempt Road
William, weaver C F, bds 47 Kempt Road
Wayland, John, stone cutter, bds 2 Hurd's Lane
Weale, Gilbert J, supt Halifax and Bermudas Cable Co, 210 Hollis, bds Hillside Hall, 21 South
Weatherbee, see also Wetherby
James L, shoemaker, h 172 Lockman
Weatherdon, Edward, grocer, 120 Albemarle, h 122 do
T J C, clerk, bds 64 Buckingham
William, shoemaker, 64 Buckingham, h do
William, carpenter W T Harris & Son, h 11 Falkland
Weaver, Charles D, truckman, bds 20 Edinburgh, s s
George, h 18 Edinburgh
George, farmer, h 20 Edinburgh, s s
Grace Miss, employee C F, bds 15 Young or Islesville
James H, truckman, bds 20 Edinburgh, s s
John, truckman, h 24 Edinburgh
Maria, tailoress, h Willow Park
Michael A, truckman, h 67 Beech
William H, engineer, h 61 Creighton
Webb, Alfred, storekeeper, h 297 South
Henry S, employee H M Dockyard, h 27 James
John W, jr, clerk, bds 38 Russell
Laurence, bookkeeper, h 22 Compton Avenue
Richard, laborer, h 79 Kempt Road
Robert, laborer, Charles Brister, h 2 Coburg Road
Wm H, of Brown & Webb and Brown Bros & Co, h "Ashburn," Dutch Village Road
Webber, Bessie Miss, clerk, bds Duncan
Charles, laborer, 219 Creighton, died Nov 13, '97
George, carpenter, h Duncan
George Lordly, teamster, h 21 Duncan
Herbert, student, bds Grand Central House
Marguerite, clerk G M Smith & Co, bds Pine, Dartmouth
Philip, boiler maker, h 51 Kempt Road
Philip Mrs, grocer, h 51 Kempt Road
Richard, seaman, h 148 1-2 Gottingen
Webster, F M, Rev, chaplain Melvin Island, h 256 South
George H, staff sergt A P D, h 42 Willow
Henry, engineer, h Shirley, n s
John E, caretaker Masonic Hall, 2 to 6 Granville
Mary E, wid H C, h 256 South

M. J. STREET, 1 Argyle Street, Dyer and Cleanser.

J. D. MANUEL, Beef, Mutton, Lamb, &c
PHONE 784.
210 ARGYLE STREET,

WEBSTER, SMITH & CO., (W M P Webster, E A Smith), wholesale and retail china, glass and earthenware, wholesale offices, 223 and 225 Barrington; retail, 172 Granville. See side lines

William, painter, Frank Reardon, h Dartmouth
Wm M P, of Webster, Smith & Co, bds "The Pines," N W A
Weeks, Charles L, ins agent, h Dartmouth
Frederick, quartermaster sergt, h 124 Agricola
Wegner, F William, confectioner, 105 Campbell Road, h do
Weighers and Measurers of Coal for city of Halifax, 136 Up Water
Weights and Measures Office, 3 George
Weil, Max, musical inst Hx Conser of Music, bds Halifax hotel
Weinaut, Wesley, carpenter, bds 35 Allen
Weis, Herman, clerk, h 16 Brunswick
Welburn, Frederick, teamster, bds 32 Young or Islesville
Thomas, engineer, h 32 Young or Islesville
Welch, Edward, laborer, h 58 Maitland
Robert, painter, Ordnance, h 88 Creighton
Welcher, John J, laborer, h 249 Albermarle
Weldon, Richard C, Q C, L L D, of Harris, Henry & Cahan, dean of Dalhousie Law School, h 73 Inglis
Susan, wid Judge J W, h 37 Harvey
Wellington Barracks, north end Gottingen
Wellner, Harry I, of Wellner, Moore & Partridge, h Bedford
Moore & Partridge (H I Wellner, F W Moore, G W Partridge), wholesale milliners, 117 Granville
Wells, see also Wills
Benjamin, laborer, h 462 Upper Water
Christina, wid James, h 162 Albermarle
Ernest, sailor, h 24 Cornwallis
Elizabeth, wid James, h 162 Albermarle
Emanuel, laborer, h 25 Cunard
Frank, tailors' presser, bds 66 Maitland
George, laborer, bds Rockingham
Henry, laborer, h 32 r North
John F, of O'Brien & Wells, h 23 Gottingen
J F, Miss, stenographer Imp Oil Co, bds 457 Brunswick
Joseph, laborer, h Charles
Margaret, wid William F, h 455 and 457 Brunswick
Margaret Miss, teacher St Patrick's school, bds 457 Brunswick
Mother, asst superioress Convent of the Sacred Heart, bds 98 Spring Garden Road
William, hostler, bds 32 r North
William, teamster A & W Smith & Co, h 66 West
William S, cook S S Newfield, h 66 Maitland
Welly, Albert, clerk L Higgins & Co, bds 34 Starr

CHINA, GLASS AND CROCKERYWARE. WEBSTER, SMITH & CO. BRASSWARE, SILVERWARE. 172 Granville Street.

PARKER & TAYLOR, Sawing, Planing & Moulding, Longard Road, Cor. Livingstone.

W. C. SMITH & CO. MERCHANT TAILORS. Importers of the Latest English Novelties. 141 HOLLIS ST.

CONTRACTOR FOR Asphalt Sidewalks, Cellars, &c. Estimates given on application

224 Hollis Street, JOHN McFATRIDGE,

Welly, Richard, painter, bds 34 Starr
Welsh, see also Walsh, Welch, Wilch
John, laborer, h 249 Albermarle
Margaret, wid James, h 239 1-2 Albermarle
Mary, wid Edward, h 32 Lockman
Richard, fireman, h 57 Albermarle
Thomas, lineman N S Tel Co, h Grafton
Welsman, William H, gardener, h 32 South Kline
Wentzel, Edward, laborer, h 32 Granville
Wentzell, Howard W, of H W Wentzell & Co, h Dartmouth
WENTZELL, H. W. & CO, (Howard W Wentzell), wholesale grocers and tea importers. 251-251½ Barrington
WESLEYAN, NEWSPAPER OFFICE, Rev Geo Bond, editor, Rev S F Huestis, publisher, 141 Granville
West, Adelaide, wid Joseph H, h 124 Cunard
C Albert, of Halifax Printing Co, bds 400 Upper Water
Charles W, mechanical engineer, h 192 Robie
Charlotte T, Miss, h 66 Gerrish
Edward, bds Gottingen
Elizabeth Miss, dressmaker, bds 253 Brunswick
WEST, FRANK S., president Hx Transfer Co, ltd, 134 Hollis, h 43 Victoria Road
Frederick W, dairyman, bds Dutch Village Road, w s
James, sailmaker, h 548 Upper Water
John, employee H M Dockyard, bds 8 1-2 Russell
John C, clerk, h 57 John
Mary Ann, wid Alexander, h 8 1-2 Russell
Samuel, farmer, h Dutch Village Road, w s
Sarah A, wid Augustus, h 95 South Park
Stephen, stoker, h 502 Upper Water
William, laborer, bds 548 Upper Water
Westbury, Arthur W, organ maker Miller Bros, h 62 Maynard
Westerman, William, tram conductor, h 6 Cornwallis
WESTERN THE ASSURANCE CO., of Toronto, Faulkner & Co, agents, 152 Hollis
WESTERN ASSURANCE CO., of Toronto, (Marine), J F Kenny & Co, agents, 6 Prince
Western Land and Investment Co, Ltd, H Woodbury, president, L G Wainwright, secretary, 175 Hollis
WESTERN UNION TELEGRAPH CO., C W McKee, mgr, 168 and 170 Hollis, 264 Upper Water, and 38 1-2 Morris
Westhaver, Ada, wid Rufus, bds 44 Windsor
Benjamin, cooper, h 19 Yale
Benjamin, storekeeper H McC Hart, h Quinpool Road

Metal Roofing. Estimates furnished on application. POWER & CO., 289-291 Barrington, 132-134 Upp Water. TELEPHONE 301.

J. J. RICHARDS, Groceries & Provisions
Cor. Gottingen & Almon Sts.

Westhaver, Edward, gardener, h Pleasant Avenue
Elizabeth, wid Richard, bds Kenny
Freeman, clerk Geo E Smith & Co, bds 44 Windsor
James, laborer, h Stanley, north side
Jeremiah, laborer, h 44 Windsor
John, Alexander, grocer, 24 North Starr, h do
N Miss, employee cotton factory, bds 197 Agricola
Zenas, driver J A Leaman, h 29 West

WESTON, BYRON A., barrister, mgr Eastern Trust Co, h Portland, Dartmouth
George, barber, bds 19 Maitland
G Miss, operator Taylor's factory, bds 19 Maitland
George, cutter Clayton & Sons, h 7 Maitland
George T, stevedore, h 19 Maitland
Joseph, tinsmith George Rent, h 7 Maitland

Wetherbe, see also Wetherby, Weatherbe
Agnes Miss, clerk, bds 172 Lockman
Alice Miss, bds 172 Lockman
Frederick, checker I C R, h 170 Lockman

Wetherby, Kate, wid Henry, h 13 Morris
William H, accountant J C Mackintosh, bds 13 Morris

Wetmore, Annie P, dressmaker, h 134 Queen
Charles R, carver, 134 Queen, died Dec 8, '98
F J traveller Wm Stairs, Son & Morrow, h Walnut
Howard P, traveller Bauld, Gibson & Co, bds Truro, N S
Jacob K, master mariner, 138 North, died Mar 3, '98
J E, employee Globe Laundry, h Charles extension
Julia A, wid Jacob, h 138 North
Stuart S, traveller A M Bell & Co, h south end Robie

Whale, William, hairdresser, bds 59 Agricola

Whalen, see also Whelan
Elias, laborer, h 22 Grafton
James, cellarman, h 35 Upper Water
Mary, wid James, h 154 Argyle
Michael, boilermaker Mackay-Bennett, h Gottingen
Thomas, laborer and grocer, 208 Lower Water, h 210 do

Wheatley, Charles, bartender Pictou House, h 390 Upper Water
Samuel, of S Wheatley & Co, bds 305 Brunswick
S & Co (Samuel Wheatley), produce and provisions, 228 Argyle

Wheaton, Clarence P, clerk Merchants' Bank, bds 13 Morris

Whebby, Frederick, clerk Murdochs' Nephews, bds Dartmouth
Minnie, clerk Wellner, Moore & Partridge, bds Dartmouth
Nellie F Miss, bookkeeper T Major & Sons, bds Dartmouth
Theresa, stenographer Hx Brew, Ltd, bds Pine, Dartmouth

Wheeler, A J, traveller Smith Bros, bds Albion Hotel

OFFICE, QUEEN BUILDING.
177 Hollis Street,
HALIFAX.
ROYAL Ins. Co.
C. A. EVANS, Resident Secy.
FRANK RHIND, City Agent.

47 & 49 Barrington. A. O'CONNOR, Children's Dresses
CORSETS AND UNDERWEAR.

JOHN WALKER, Sausages, Bolognas, Poultry and Game in Season. Argyle, Cor. Sackville St. Phone 880.

Wheeler, George H, photographer, bds Carleton House
William T, grocer, 45 Dresden Row, h 47 do
Whelan, see also Whalen
Alice, wid John, h 59 Agricola
Annie, Miss, teacher Compton Avenue, bds 59 Agricola
Charles, clerk, bds 20 Bedford Row
Edward A, confectionery, 149 Pleaant, bds 20 Bedford Row
Eliza, tailoress, bds 20 Bedford Row
WHELAN & FERGUSON, (J F Whelan, J E Ferguson), soda water manufacturers, 244 Barrington See page 36.
Frederick, clerk E Morrison & Co, bds 59 Agricola
James, laborer, bds Waverley Terrace
James, laborer, h 425 Barrington
James F, of Whelan & Ferguson, h 79 Maitland
James W, machinist, bds 59 Agricola
Jane, wid Andrew, h 20 Bedford Row
John, marble cutter, bds Osborn House, 186 Upper Water
John, employee I C R, bds 77 Agricola
John, stevedore, h 22 Grafton
John, laborer, h 180 Barrington
Margaret, wid James, h 7 Waverley Terrace
Michael, seaman, h 74 Lower Water
Thomas M J, stevedore, h 7 Waverly Terrace
Thomas J, clerk R R Kennedy, bds 20 Bedford Row
William, seaman, bds 425 Barrington
William, barber, bds 59 Agricola
Whelpey, George, clerk, bds Dartmouth
WHIDDEN, D. G, Commission Merchant, wholesale dealer in eggs, butter, cheese general produce and fruits, agt. Imperial Oil Co., 128 and 130 Barrington, h 19 North Park
Whidden, Harriet Miss, bds Longard Road, w s
Richard H, dyer and cleanser, 58 Gottingen, h do
Whiston, Arthur K, clerk Wm Robertson & Son, bds 318 Robie
David H, jeweller R T LePine, h 316 Robie

SMITH & PROCTOR, Largest Handlers of Butter in the City. 116 & 118 BARRINGTON STREET.

WHISTON & FRAZEE'S
95 BARRINGTON STREET.
SEND FOR CIRCULARS.
HALIFAX.
Commercial College

C. G. SCHULZE, Importer of Fine Gold and Silver Watches, Clocks, Fine Jewelry & Optical Goods. 165 BARRINGTON STREET.

T. F. STEVENS, WEST-END TEA STORE, QUINPOOL ROAD. Opp. Monastery Good Shepherd.

Whiston, Frederick J, clerk, h 318 Robie.
George S, clerk Crowell Bros, bds 316 Robie
Samuel E, clerk Irwin & Sons, bds 314 Robie
Samuel E, of Whiston & Frazee, h 297 Brunswick
William, mgr Leaman's branch, No 3, h 314 Robie
William H, clerk A M Bell & Co, bds 318 Robie
White, see also Wight
Agnes, wid John, grocer, 60 Maitland, h do
Albert, teamster, h Maynard extension
Alexander, auditor W U Tel Co, bds Dartmouth
Alfred, teamster, h 117 Maitland
Alonzo J, registrar of deeds, 4 Spring Garden Rd, h 2 Mitchell
Andrew V, carriage blacksmith, bds 113 Gottingen
Annie, wid John, h 243 Grafton
Arthur, fireman V G Hospital, h 30 Blowers
Arthur, laborer, bds 135 1-2 Gottingen
Bradford, laborer, h 35 Duke
Charles W, teamster, h 170 Gottingen
C W, Mrs, dressmaker, h 170 Gottingen
E J, clerk People's Bank, bds Elmwood
E M, h H M Dockyard, Upper Water
Eliza J, wid Rev Marshall M, h 7 Maitland Terrace
Elizabeth, wid Joseph, h 64 Prince
Emily Miss, dressmaker, bds 47 George
Frank, h 135 1-2 Gottingen
Frederick, emp Electric Tram Co, h 71 Creighton
Harry, laborer, bds 135 1-2 Gottingen
Helena Miss, dressmaker, bds 113 Gottingen
Howard J, engineer, bds 2 Mitchell
J A, clerk People's Bank, bds "Elmwood," 13 and 15 South
J H, engineer, bds 2 Mitchell
James, pedlar, h 223 Grafton
James, laborer, bds 135 1-2 Gottingen
James, head waiter Halifax hotel, h 13 Bishop
James, cooper, h Campbell Road, w s
James, peddlar, h 219 Grafton
James, fish dealer, h 212 Grafton
James K, at Watson's fish market, h 18 Harris
James S, laborer, h 106 Hollis
Janie, clerk, bds 233 Creighton
John, teamster, h 169 Creighton
John & Co (Wm Braudis), stoves and tinware, 209 Lower Water and 117 Gottingen
John J, mason, bds 135 Creighton
Joseph, laborer, h 7 Victoria Lane
Joseph, laborer, h 113 Gottingen
Joseph, employee Taylor's factory, bds 23 Gottingen

Office, QUEEN BUILDING, 177 Hollis St., HALIFAX. QUEEN Ins. Co. C. A. EVANS, Resident Secy. E. F. DOYLE, Assistant Secy.

OTTO'S ICE (27) Is the Best and Purest offered for use in the City, Prices moderate. Prompt attention assured. P. O. Box 204, DARTMOUTH. Telephone 37

W. T. SHORT, WATCHMAKER & JEWELLER. Orders from the country promptly attended to. 105 GOTTINGEN STREET.

White, Kate, wid Patrick, variety, 231 and 233 Brunswick, h do
Laura Miss, clerk Moir, Son & Co, bds Dartmouth
Mark J, boilermaker, h 3 Union
Mary, wid James, h 135 Creighton
Mary Miss, employee O P Hill, bds 113 Gottingen
Maud Miss, h 212 Grafton
Michael, chief engineer A Keith & Son, h 64 Prince
Norman, seaman, h 238 Robie
Patrick Mrs, dressmaker, bds 81 Birmingham
Robert truckman, h 212 Grafton
Robert J, steward, h 106 Maitland
S R L, capt, Wellington Barracks
Stephen, employee A S R, h 5 Union
Thomas, laborer, h 91 Upper Water
Thompson, bds 348 1-2 Gottingen
William, stevedore, h 65 Brunswick
William, police officer, h 71 George
William, clerk, h 135 Creighton
William, teamster Davidson Bros, h 170 Gottingen
Wm Mrs, dressmaker, h 170 Gottingen
William, laborer, bds 279 Campbell Road
William, clerk L M Campbell & Co, bds Victoria Lane
Wm, electrician J Starr, Son & Co, Ltd, h North, cor Maynard
William E, teamster, bds 135 Creighton

WHITEHALL FURNISHING CO., T H & W T Francis, 31-33 Duke, and 100-104 Barrington

Whitehorne, Samuel R, h 98 Morris
Whiteley, James H, clerk, h 20 Uniacke
John, butcher, h 29 Prince
John A, emp Bentley & Layton, bds 29 Prince
Whiteman, Thomas, emp John Davison & Son, h 250 r Creighton

WHITEWAY & HORTON, (Wm T Whiteway, Wm T Horton), architects, Keith's Building, Barrington. See side lines.

Thomas, plasterer, h Longard Road, e s
Whitford, Charles, carpenter, h Pepperel, s s
George C, carpenter, h 16 South Kline
Henry, carpenter, bds 16 South Kline
William, cigar manufacturer, bds 26 Pepperel

WHITMAN, ALFRED, barrister, 58 Bedford Row, bds "Hillside Hall" 21 South. See line cover

Whitman, A Handfield, commission merchant, Liverpool wharf, Upper Water, h 171 Pleasant
Arthur N, fish, etc, Whitman's wharf, Lr Water, h 199 Pleasant
James, steward, h 76 Windsor
Sophia, wid Phillip, bds 76 Windsor

WHITEWAY & HORTON, ARCHITECTS, KEITH'S BUILDING. Barrington Street.

J. Quigley & Co., Planing and Moulding Mills. 22 & 24 Maynard St. Cor Falkland. Phone 779

W. C. SMITH & CO., MERCHANT TAILORS. Importers of the latest English Novelties. 141 HOLLIS STREET.

Whitman, William, laborer H & L Co, Ltd, bds 30 Tower Road
Whitney, Henry, grocer, 342 and 344 Upper Water, h do
Whittaker, William, janitor Academy Music, h do
Whittell, Charles, clerk, h 50 Russell
John, machinist, bds 50 Russell
Whittemore, James, laborer, h 246 and 248 Creighton
John, driver W H Drake, bds 188 Queen
Whitten & Carroll (R J Whitten, T H Carroll), com merchants, 61 Upper Water
Robert, fireman, h 51 Buckingham
Whitten, Robert J, of Whitten & Carroll, h Dartmouth
Whitter, see Witter
Wicks, Cecelia, dressmaker, bds 1 Starr
Harry, military nurse, bds 1 Starr
Wickwire, Harry, clerk, bds 5 Black
W N, M D, Queen Building, Room 7, 177 Hollis, h 61 do
Walter, barber D G Girroir h 12 Lower Water
Wier, Allen, engineer, h 71 Gerrish
Blanche, emp Ungar's, bds 110 Maynard, cor Woodill
Hiram, news edifor Mail, bds Coburg Road, cor Vernon
James A R, h Prince's Lodge
John, laborer, h 5 Gray's Lane
Joseph, employee Graham & Pickles, bds 86 Victoria Road
Jos B, traveller Wm Robertson & Son, h 86 Victoria Road
Louis, school teacher, h 41 Bauer
Wight, Emiline, wid Robert, h 9 Compton Avenue
Wightman, see Whiteman
Wikel, C B, musical instr Hx Conser of Music, bds Halifax Hotel
Wilch, Richard B, bookkeeper J P Mott & Co, h 81 Hollis
Wilcher, John, laborer, h 249 Albermarle
Wilcox, James, cook, h 32 Starr
Joseph W, sea captain, h 79 Agricola
Wilder, Edgar J, machinist W W Howell & Co, bds 6 Maynard
Willard, engineer S S Harlaw, h 6 Maynard
Wildman, James, mason, h 79 Gerrish
Wilkin, A, Capt and Quartermaster, Wellington Barracks
Wilkie, Daniel, hackman, bds 37 Gerrish
Florence, school teacher, bds 113 Cunard
George, laborer, h 51 and 53 Albermarle
Josiah, seaman, h 228-230 Lower Water
Robert M, tea merchant, 16 Upper Water, h 113 Cunard
Wilkinson, Charles, Colonel R E, h 40 Pleasant
Fred, laborer, bds 126 Grafton
James S, laborer, h 219 North
Williams, Agnes, wid Rees, matron St Paul's Alms House
Albert E, clerk D A R, bds Revere House

C. G. SCHULZE, Chronometers for sale, for hire and repaired. Rates determined by transit observations. 165 BARRINGTON STREET.

The People's Shoe Store, P. J. McMANUS, 235½ Barrington Street.

A. E. McManus, Tailor and Outfitter, 131 Hollis, cor Sackville Street

Williams, Alexander, h 166 Albermarle
Amelia, wid George, h 8 South Hollis
Amos, temperate drinks, 109 Albermarle, h 111 do
Bessie Miss, dressmaker Madame Brown, bds 208 Brunswick
Charles, laborer, h 187 Albermarle
Charles, cooper, h 10 North Brunswick Court
Charles S, carpenter, bds 17 North Starr
Daniel, operator Direct Cable Co, 139 Lockman
Daniel, employee H E T Co, h 21 Granville
E Miss, tailoress Robt Stanford, bds Dartmouth
Edward, bottler W H Donovan, bds 111 Grafton
Edward B, laborer, h 12 Bloomfield
Ellen, h 132 Albermarle
Frank, seaman, h 84 Grafton
George, sailor, bds 201 Lower Water
George B, laborer, h 187 Grafton
Harry, porter Belmont House, bds 46 North
Henry, laborer, h 180 Maynard
Henry, seaman, h 55 Duke
Herbert F, bds Royal Hotel
J A, electrical contractor, h 25 Pleasant
James, tailor, bds 18 Bedford Row
James, shoemaker, h 146 Albermarle
John, ship carpenter, h 17 North Starr
John, jewellery agent, h 55 r Maynard
John, cooper, h 124 Creighton
John, laborer, h 345 Barrington
Leopold T W, Rev, h 92 Sackville
Michael, corporal Royal Canadians, h 50 Lockman
Richard H, bookkeeper, bds 7 Brenton
Samuel, carpenter S Cunard & Co, h 208 Brunswick
Thomas H, teamster, h 16 Falkland
William, employee H M D, h 208 Brunswick
William, jr, jeweller M S Brown & Co, bds 208 Brunswick
Bishop, employee A S R Co, h Maynard extension
Williamson, Bishop, employee A S R, h Maynard extension
Margaret Miss, stenographer, bds 7 Brenton
Thomas I, employee A S R, h 279 Maynard
Thomas I, Mrs, grocer, 277 Maynard, cor Black, h 279 do
Thomas R, pressman Chronicle, bds 279 Maynard
Walter H, laborer, bds 279 Maynard
Willing, Mary, wid William, h 85 Maitland
Willis, C E, clerk Bank of Montreal, bds 63 Queen
Charles E, mining engineer, h 99 Victoria Road
Charles H, stevedore Young & Harts' wharf, h 32 Bishop
Cuthbert, Rev, Church of England, h 63 Queen

SIMSON BROS. & CO., Pentagon Building, Ordnance Square.

For Athletes in training SOVEREIGN COCOA WINE is invaluable.

RICHARD S. THEAKSTON, COMMERCIAL PRINTER. 267 Barrington St.

W. A. MALING & Co., Wholesale & Retail MEAT & POULTRY DEALERS, 108 & 110 Barrington St.

Willis, E J Mrs, teacher Albro street school, bds 21 Morris
Grace N, Miss, bookkeeper, bds 80 Pleasant
J F, of Willis Piano Co, bds Albion Hotel
James J, blacksmith, bds 80 Pleasant
John, h 131 Morris
John, carriage painter, bds 80 Pleasant
John H, tailor Clayton & Sons, h 240 Maynard
John W, clerk Queen Ins Co, bds 63 Queen
Margaret, wid William, h 198 Creighton
R Sidney, machinist, bds 32 Bishop
Robert B, student, bds 63 Queen
William, clerk I C R, bds Bedford
William, carriage painter, bds 80 Pleasant
William, mason, h 198 Creighton
William M, carriage builder, 117 Brunswick, h 80 Pleasant
Williston, Charles, butcher, h 121 Creighton
WILLISTON, H. L., victualler, Ruggles' Market, 136-138 Barrington, h 121 Creighton See page 43
Harry, clerk Crowell Bros, bds 121 Creighton
Henry M, manager Grosvenor Hotel, 7 and 9 Hollis
Willow Park Nursery, Stephen B Cross, h Windsor
Wills, see also Wells
Benjamin, laborer, h 482 Upper Water
John T, clerk Wm Robertson & Son, bds 88 Dresden Row
Joseph, laborer, h Charles, west end, south side
Wilmott, John J, engineer, h 248 Robie
Wilneff, George, hawker, h 50 Buckingham
George, fish dealer, h 94 Upper Water
Lucy Anne, grocer, 209 Albermarle, h do
WILSON, A. & SON, (Alex Wilson, Samuel Y Wilson), **wholesale and retail fresh fish merchants, 15 South Hollis**
Albert F, employee C F, h 15 Clifton
Alexander, of A Wilson & Son, h 17 South Hollis
Alfred L, blacksmith, h 61 Lockman
Annie Mrs, h 32 Dresden Row
B Gertrude, wid Henry S, h 204 1-2 Morris
Bessie Miss, clerk LeBon Marche, bds Portland, Dartmouth
Christina, tailoress, bds 2 North Maitland
Daniel A, printer, bds 8 Gottingen
Daniel G, clerk A Wilson & Son, bds 17 South Hollis
David C L, police officer, h 18 Belle Air Terrace
WILSON, MRS. E., **dry goods and milliner, 191 Brunswick, h 189 do**
Edward, painter, h 46 West

OFFICE, QUEEN BUILDING, 177 Hollis St. HALIFAX. ROYAL Ins. Co. C. A. EVANS, Resident Secy. FRANK RHIND, City Agent.

Ladies' Whitewear. A. O'CONNOR, MILLINERY, 47 & 49 Barrington St

JOHN WALKER, Wholesale and Retail Dealer in FRESH & CORNED MEATS. Phone. 880. Argyle, Cor. Sackville St.

Wilson, Edward A, printer, h 132 Queen
Edward M, painter, h 44 West Young
Edward W, mail clerk Chronicle, h 132 Queen
Edwin A, of N S Furnishing Co, h 14 Victoria Road
Eleanor, Miss, bds 61 Lockman
Eliabeth, wid Thomas, h 124 Maitland
Elizabeth, wid William, nurse, h 13 Gottingen
Emma K, wid Charles E, bds 45 Gottingen
Frederick, employee C F, bds 5 Clifton
George, deputy sheriff, h 8 Gottingen
G Douglass, agent Phoenix Ins Co, 93 Granville, h Dartmouth
Harriet, wid Maxamillian, tailoress, bds 15 1-2 Maitland
Henry S, traveller Geo E Pyke, h 107 Lockman
Herbert G, agent N A Life Assur Co, h 6 Kent
Isabell, wid James M, h 15 Maitland
James G, printer, bds 8 Gottingen
James J, clerk A Wilson & Son, bds 17 South Hollis
James M, boilermaker, h 39 Duffus
James M, bottle manufacturer, h 49 Rector
Jane, wid Daniel, h 82 Gottingen
Jessie J, wid John A, h 142 North
John, clerk A S R, h Dartmouth
John, prop Sarmatian Hotel, 390 and 392 Upper Water
John, clerk Deep Water, h 171 Agricola
John, postman, h 84 Queen
John A, blacksmith, h 15 Clifton
John H, blacksmith Lewis A Wilson, bds 61 Lockman
John L, cashier Bauld, Gibson & Co, h Dartmouth
John M, employee D A R, bds 49 Rector
Joseph, laborer, h 173 Creighton
Joseph, gunner fishery service, h 122 Hollis
Lewis A, blacksmith Taylor's wharf, Up Water, h 61 Lockman
Lilly Miss, operator Tel Co, bds 204 1-2 Morris
Louise Miss, dressmaker, bds 2 North Maitland
M Mrs, milliner, 221 Brunswick, h 51 Cogswell
Marion, telephone operator, bds 204 1-2 Morris
Mary, wid John, h 67 Maitland
Maud Miss, tailoress, bds 3 North Maitland
Michael, laborer, h 174 Argyle
R J, secy school board, h 301 Brunswick
R J, jr, Troy Laundry, 28 Gottingen, bds 301 Brunswick
S Y, of A Wilson & Son, and T L Covey & Co, h 161 Pleasant
Tena Miss, tailoress, bds 3 North Maitland
Thomas, engineer, h 3 North Maitland
Thomas, jr, machinist, bds 3 North Maitland
Thomas, employee I C R, h 165 Campbell Road

SMITH BROS., WHOLESALE DRY GOODS MERCHANTS. HALIFAX, N. S.

Scriven's Bread IS THE BEST IN TOWN TELEPHONE 812.

T. F. STEVENS, WEST-END TEA STORE, Quinpool Road, Opp Monastery Good Shepherd.

Wilson, Thomas A, porter I C R, h 124 Maynard
Thomas G A, manager Troy Steam Laundry, h 65 Victoria Rd
Thomas M, machinist, h 2 North Maitland
Walter C, clerk, h 189 Brunswick
Welsford H, clerk, h 51 Cogswell
William, machinist Herald, bds Lovett House
William, h Longard Road
William H, bookkeeper Longard Bros, h 6 Kent
William H, moulder J Hillis & Son, h 66 Veith
William W, clerk Moir, Son & Co, h 11 Gray's Lane
WILSON, WILLIAM W., proprietor Reverve House, 24 and 26 North. See page 30
WILSON'S STOVE STORE, F R Brown, 208 Hollis
Wilton, George, laborer, h 99 Argyle
Wiltshire, Anna, wid Arnold, bds 23 Charles
Joseph, teamster, h 142 Maynard
Joseph, Mrs, fancy bakery, 142 Maynard, h do
Winchcomb, Arthur, porter Mahon Bros, h 33 Fenwick
Emma, wid Thomas, h 33 Fenwick
Windsor Hotel, P J Broderick, 32 and 34 Sackville
Winemark, Thomasine, wid Charles, bds 82 Gottingen
Winfield, James A, evangelist, h 2 Aberdeen Terrace
Winter, Emma Miss, bds Home for Aged Women, 228 Gottingen
Henry, officer Mackay-Bennett, h 83 Hollis
J Wm, photographer W D O'Donnell, bds 70 Morris
Wirell, Miss Maud, nurse, V G Hospital
Wisdom, William H, machinist Macdonald & Co, h Dartmouth
Wise, Hermon, clerk, h Brunswick
Sarah, wid Robert, h 114 Cornwallis
Theresa M, Miss, groceries, 101 Cornwallis, h do
William, laborer, h 24 Cunard
Wiseman, William, laborer, h 582 Upper Water
Wiswell, Arthur B, of A M Bell & Co, h 94 Victoria Road
Clifford, bds 34 Compton Avenue
George H, h 84 Pleasant
Ida Maud, school teacher, bds 34 Compton Avenue
Sarah, Miss, dressmaker, h 17 Granville
William G, carpenter, h 34 Compton Avenue
Wm H, county clerk and treasurer, 4 Sp Gar Rd, h 144 South
Withell, Charles, clerk, h 50 Russell
John P, machinist, bds 50 Russell
Withers, Alexander, gardener, h 504 Upper Water
George, shipwright, h 7 Needham
Margaret, widow Charles E, h 85 Maitland
Samuel, storekeeper Wm Roche, h 276 Maynard

Office, Queen Bdg., 177 Hollis St. HALIFAX.
QUEEN Ins. Co.
C. A. EVANS, Resident Secy.
E. F. DOYLE, Asst. Secy.

Umbrellas & Parasols, at G M SMITH & CO'S, 119 Barrington St., to 123.

WOOD BROS. & CO., 107 & 109 GRANVILLE ST. Hosiery and Glove Departments, Mantles and Underclothing, The largest in the City.

GEO. T. SMITH, 37 GEORGE ST.

Withrow, Jacob, of W A Maling & Co, h 35 Edward
Witter, Burpee, clerk McPherson & Freeman, h 11 Kempt Road
Harold, clerk A M Boutilier & Co, bds 11 Kempt Road
Witts, Eva Miss, employee Clayton & Sons, bds 10 Hanover
Henry, laborer, h 10 Hanover
Woan, Richard, laborer, h 57 Maynard
W C T U Coffee Rooms, 32 and 34 Grafton
Wolfe, Andrew S, messenger Prov Sec, h 40 Dundas, Dartmouth
Woman's Christian Association Rooms, Miss J S McKeen, matron, 77 Hollis
Women's Work Exchange, L Lordly, manager, 52 Barrington
Wonnacott, James, printer, h 169 Grafton
Joseph, employee Simson Bros & Co, h Quinpool Road, s s
Wood, see also Woods
Albert, printer Chronicle, bds 35 Cogswell
Alexander U, clerk Jos Wood, bds 34 Fenwick
Andrew L, of Wood Bros & Co, h Edinburgh, n s
Bessie Miss, bds 25 North Park
WOOD BROS. & CO., (A L Wood, E A Wood), dry goods, 107 and 109 Granville See top lines
Caroline, Miss, operator Taylor's Factory, bds 20 James
Charles, clerk, bds 272 Robie
Charles L, clerk Clayton & Sons, h 14 May
Clifford P, clerk Davidson Bros, bds 19 Gerrish
E Albert, of Wood Bros & Co, h 99 Spring Garden Road
Edward B, carpenter, bds Kempt Road, e s
Eliza, wid Charles, variety, 16 Fern Lane, cor May, h do
Frederick, driver Hx Transfer Co, bds 12 Argyle
George, sr, mgr S Arscott & Co, h 272 Robie
George, jr, student, bds 272 Robie
George, shoemaker, h 35 Cogswell
George A, stonecutter, bds 20 James
George F, clerk Brown & Webb, h 299 Maynard
George M, bookkeeper Jos Wood, bds 34 Fenwick
Grace Miss, operator Taylor's factory, bds 20 James
Henry P, machinist Taylor's factory, bds 35 Cogswell
WOOD, J. TAYLOR, CAPT., insurance agent and pilot office, 70 Bedford Row, h 67 Morris See page 30
James, mechanic, bds 12 Argyle
James R, purser S S Fastnet, bds 272 Robie
James, musician, h 14 Starr
John, clerk Jos Wood, bds 34 Fenwick
John, mason, h 18 James
John E, of Wood & King, bds Edinburgh, n s
WOOD, JOSEPH, ship broker and steamship agent, Central Wharf, Upp Water, h 34 Fenwick, phone 542. See page 47

Save your AMERICAN SILVER, and get FULL VALUE from

SANFORD'S MARKET, CONSIGNMENTS from the Country Solicited. 46 ARGYLE ST., Phone 508

H. ST. CLAIR RUGGLES, MERCHANT TAILOR.
144 HOLLIS STREET.
☞ We give 7% off on all Cash Orders.

Wood, Joseph, jr, clerk Dartmouth Rope Works, bds 34 Fenwick
Joseph A carpenter, h Kempt Road
WOOD & KING, (J E Wood, LL. B, H deW King, LL. B), barristers, notaries, etc, 15 Sackville See card opp barristers
Margaret, wid John, h 108 Cornwallis
Mary Ann, h 69 George
Nellie Miss, operator Taylor's factory, bds 20 James
Samuel, tailor, h 12 Argyle
Samuel, foreman Ordnance Dept, h 58 Bloomfield
Susan, wid Andrew, h 20 James
Thomas, captain, h 19 Gerrish
William, bartender, bds 18 James
William, tailor, h 5 Wright Avenue
William, employee Taylor's factory, h 137 Creighton
William John, operator Herald, bds Lovett House
Woodaman, Daniel V, shipping clerk, h 68 Pleasant
Walter S, clerk Mahon Bros, bds 68 Pleasant
Woodburn, George, stevedore, h 188 Grafton
Jennie Miss, dressmaker, bds 250 Maynard
WOODBURY, DRS. BROS., (H Woodbury, F Woodbury), dentists, 137 Hollis See bottom lines.
Frank, D D S, of Drs Woodbury Bros, h Dartmouth
Hibbert, D D S, of Drs Woodbury Bros, h 85 Robie
Wooden, E G Miss, tailoress, h 94 Maynard
Woodford, Charles, carpenter, h Pepperell, s s
Woodhead, William bookkeeper H M D, 281 1-2 Robie.
Woodill, A A, h 4 Lockman Avenue
Catherine A, wid Robert, h 103 Queen
& Co (D C Woodill), com merchants, 265 Barrington
David C, of Woodill & Co, h 2 Summer
Elizabeth, wid John, h Rockingham
Eveline, wid F B, h 23 Carleton
Fannie Miss, clerk W J Power, bds Lockman Avenue
Frank E, clerk Webster, Smith & Co, bds 23 Carleton
George A, of Kenny & Co, h 79 South Park
J Seymour, bookkeeper, h 126 Creighton
Oscar, porter Wood Bros & Co, h Lockman
R Arthur, teller People's bank, h 129 Spring Garden Road
Robert, bds 54 Hollis
William, commission merchant, h 2 Summer
Woodley, Charles, shoemaker Taylor's factory, bds Barrington
Mary, wid Edward, h 12 Proctor's Lane
Woodling, Ada Miss, bookkeeper bds 20 John
Bessie, employee Brown & Webb, bds cor Maple and Cedar
C S, plumber Longard Bros, bds 16 Agricola

Office, QUEEN BUILDING, 177 HOLLIS ST., HALIFAX.
ROYAL Ins. Co.,
C. A. EVANS, Resident Secy.
FRANK RHIND, City Agent.

H. WOODBURY, D. D. S.
F. WOODBURY, D. D. S. **Drs. Woodbury Bros.,** DENTISTS, 137 Hollis St.

A. E. McMANUS, Tailor & Outfitter,
131 Hollis, Cor. Sackville St.

Headquarters for BUTTER!
SMITH & PROCTOR,
Telephone 865.

Woods, see also Wood
Andrew, laborer, h 1 Tower Road
Daniel C, bookkeeper Dillon Bros h 29 Carleton
Douglas L, tinsmith, h 18 East Young
Elizabeth, wid Paul, h 7 Argyle
George, policeman H M D bds Lockman, n s, near Artz Lane
Helen Mrs, h 44 Buckingham
Henry G, fancy goods, 131 and 133 Granville, h 168 Allen
John, foreman Herald, h 16 1-2 Macara
John, teamster, h 91 Bilby
John T foreman Herald, h 14 Macara
Mary, bds 132 Morris
Samuel, variety, Maynard, cor William, h 186 do
William, printer, bds 62 Hollis
Woodworth Alice, typewriter, bds 125 Dresden Row
Amos, victualler Parker's Market, bds 170 Argyle
Brenton C, clerk A J Grant & Co, bds 125 Dresden Row
Charles, salesman, h 125 Dresden Row
Woolgar, Walter L, painter, h 37 Dresden Row
Woollard, Charles H, steward, h 58 West
Enoch boatman, Queen's wharf, Lower Water, h do
James, seaman, h 58 West
Samuel B, cigar agent, h 5 Maynard
Woolley, Henry V, canvasser, h 2 Dufferin Terrace, Coburg Rd, s s
WOOLNOUGH, CHARLES, prop Woolnough's hotel and restaurant, bds 153 Hollis
WOOLNOUGH'S HOTEL AND RESTAURANT. Charles Woolnough, prop, 153 and 155 Hollis
Woolrich Christina, wid Thomas V, h 84 Brunswick
Henry, druggist, bds 16 South
Mary, school teacher, bds 84 Brunswick
Thomas V, clerk Brown Bros & Co, h 84 Brunswick
Wooten, George A, of Hoben & Wooten, h 110 Queen
Works and Mines Office, Province Building
Worrall, H F, h 297 Gottingen
Worsford, T J, yeoman of signals, H M S Crescent h 406 Gottingen
Worsley C L, clerk Bank Montreal, bds "Jubilee Cottage" N W A
Pennyman, Col, bds "Jubilee Cottage," Jubilee Road
Pennyman J student, bds "Jubilee Cottage"
Worth, George, checker I C R, h 220 Gottingen
James John, mason, bds 201 North
William R, clerk, bds 220 Gottingen
Worton, William, mason, h 8 Kempt Road
Wournell, Charles J, switchman I C R h 43 North Starr
George R employee I C R, h 13 Roome

HELLO! Yes this is 304. Oh, yes we can repair your BICYCLE promptly and well.
POWER CO., 289-291 Barrington Street. 132-134 Up Water Street.

W. C. Smith & Co., MERCHANT TAILORS, Importers of the latest English Novelties. 141 Hollis Street.

Wournell, James W, bricklayer, h 153 Campbell Road
William E, laborer, h 60 Veith
Wrayton, Mabel, clerk G M Smith & Co, bds Pine Dartmouth
Michael, B sea captain, h 69 Queen
William, farmer, h 273 Chebucto Road
Wren, Dennis carpenter h 45 Veith
Wright, Alfred, surgeon captain, h 66 Queen
Alice E, of H & A Wright, 16 George h 16 1-2 George
Caroline A, wid William H, bds 50 Argyle
Edwin R, grocer, 107 and 109 Campbell Road, h 111 do
E W, h 203 L ockman
Eliza Ann, wid Henry A, 93 Maynard died Aug 22, 1897
Frederick, steward S S Alpha, h 182 r Gottingen
George, bds Halifax Totel
George A, cooper, h 89 Bilby
George S, traveller Geo E Smith & Co, h 18 John
H & A, fancy goods, 16 George
Harry, constable, 169 Barrington h 9 Maple
Helen L, of H & A Wright, 16 George, h 16 1-2 do
Isaac laborer, h 175 Creighton
WRIGHT, JAMES, fishing tackle, 66-68 Cornwallis, h 68 do.
See page 44
James A, builder, 51 and 53 Sackville, h Dartmouth
John, employee Henderson & Potts, h Livingstone n s
John H bookkeeper G E Smith & Co, h 195 North
John W, cooper, h 8 North Starr
Robert W, salesman h 6 Lorne Terrace
S, bandmaster, h 22 Bloomfield
Thos A clerk Maritime Elec Co, bds 203 Lockman
William waiter, h 164 Spring Garden Road
Wright's Building, 76 to 80 Barrington
Wurzburg, Ludwig lobster packer and exporter, Pickford & Black's wharf, Upper Water, bds Hillside Hall
Wyatt, Arthur F, mason, h 84 Bloomfield
Arthur T, mason, h 194 Agricola
Edward S, picture framer, h 291 North
Frederick J, lunch rooms, 184 Argyle, h 186 do
John W, butcher, h 14 Macara
Wylde, Arnold J, clerk, h Bedford
WYLDE, CHARLES J., secty Acadia Powder Co, Ltd, agent Liverpool, London and Globe Insurance Co, Metropole Building, 193 Hollis, h 105 Morris
John T, secretary Halifax Club, h 13 Church
John W, insurance agent, 105 Morris, died Aug 23, 1897
Harry M, clerk Acadia Powder Co, bds 105 Morris
Wyman, James, mason, h 79 Gerrish

PARKER & TAYLOR, Board Sawing and Turning, STAIR WORK A SPECIALTY. Longard Road, Cor. Livingstone

SMITH BROS., Wholesale Dry Goods and Millinery HALIFAX, N. S.

W. T. SHORT, Watchmaker and Jeweller, 105 Gottingen Street.

Wyman, Maria, wid Wiliam, h 351 Brunswick.
Mary, dressmaking, dry goods 213 1-2 Brunswick h do
Wyseman, see Wiseman

Y

Yarnall, Augusta, wid Samuel, h 59 r Bloomfield
Yates, Arthur, clerk Roome & Co, bds 10 Brenton
George S & Sons (M A Yates, Geo T Yates, W C Yates), boots and shoes, 23 George
George T, of Geo S Yates & Sons, h 8 Chestnut Place
Mary A, wid George S, h 10 Brenton
Robert E, porter T C Allen & Co, h 16 1-2 Spring Garden Rd
William C, of Geo S Yates & Sons, h 10 Brenton
Yeadon, Andrew W, blacksmith, h Quinpool Road, s s
George, truckman, h 10 Seymour
John G, blacksmith, h Quinpool Road, s s
Yeo, Lowman, clerk bank N S, bds Queen Hotel
Yeomans, Elizabeth, wid James, bds 47 Inglis
Henry L, painter, 104 North, died Jan 28, 1898
John H, baggage master D A R, bds Argyle
M Miss, clerk, bds Argyle
Thomas, coachman, h 92-94 Maitland
William, sr, h 510 Gottingen
William, jr, employee A S R, h 508 Gottingen
William, employee A S R Co, h Livingstone, east end, s s
Yetman, Frederick W, barber, bds 85 Upper Water
Joseph, liquors, 85 Upper Water, h do
Malachi, carpenter, h 36 Willow
Thomas, drug clerk, bds Windsor
Yeveleigh E, wood worker DeWolfe, Son & Co, h 125 Cornwallis
Yolland, Wm, major R E, h 87 Inglis
Young, Alexander, truckman, h Agricola extension, west end
Alexander, painter, h 44 Almon
Alfred, painter, h 44 Almon
Arthur W, employee Cotton Factory, h 197 Agricola
Catherine, wid Benjamin, bds 32 r Lower Water
Edith Miss, bds 13 Compton Avenue
Edward, laborer Heat & Light Co, h 280 Robie
Edward D, employee J Roue, h 13 Bishop
Edwin, carpenter, h 100 Maynard
Frank, employee J Roue, bds 16 Bishop
Frank A, bookkeeper H McC Hart, h 218 Robie
George W, clerk Smith Bros, bds Dartmouth
George, teamster, h May

SIMSON BROS. & CO., PENTAGON BUILDING, Ordnance Square.
A beverage that is clear, sparkling, healthful and cooling.
SOVEREIGN LIME FRUIT JUICE.
MAHON BROS. MANTLE MAKERS. 97 to 101 Barrington St.

Wood Bros. & Co, 107 & 109 Granville Street. Hosiery and Glove Departments, Mantles and Underclothing. The largest in the City.

Young, George W, carpenter, h 71 West
Harry, chef Queen Hotel, h 5 Rottenburg
Harry J, stonecutter, h 34 Creighton
James, waiter, h 7 Morris
James, clerk, bds 83 Agricola
James, laborer, h 33 Creighton
James, shoemaker Taylor's Factory, h 35 r Gottingen
James D, driver H F D, Central Engine House, h Brunswick
YOUNG, JAMES H., merchant tailor, 19 Blowers, h 17 do See bottom lines
Jeremiah, steward Mackay-Bennett, h 62 LeMarchant
Jeremiah, engineer Gordon & Keith, bds Metzler's Lane
John, grocer, 225 Brunswick, h do
John, truckman, h 15 Young or Islesville
John, laborer Keith's Brewery, h 29 Hollis
John B, laborer, 79 Buckingham, died Sept 23, 1897
John J, foreman N S Tel Co, h 145 Creighton
Lewis, baker J J Scriven & Sons, h 217 Upper Water
Liley, employee Cotton Factory, bds 197 Agricola
Mary, milliner LeBon Marche, bds Water, Dartmouth
Mary Miss, bds 40 Starr
Mary Mrs, Portsmouth House, 217 Upper Water
Matthew, machinist, h Quinpool Road, s s (2nd flat)
Maud, wid R J, bds 54 Fenwick
Percy J, tailor, bds 17 Blowers
Philip, bds May
Mrs R J, shampoo and manicure parlor, Room 63, Metropole Building, 193 Hollis, bds 54 Fenwick
Richard, laborer, bds 83 Agricola
Richard J, laborer, h 5 Victoria Lane
Robert H, police officer, h 82 West
Rufus, laborer, h 81 Almon
Sophia, wid Thomas, bds 83 Agricola
Susan, wid John, bds 91 Hollis
William, teamster, h 19 May
William, jr, carpenter, h 19 May
William H, carpenter, h 51 Creighton
Y M C A Athletic Grounds, Louisburg, w s
Y M C A, secretary, A F Bell, 28-32 Prince, branch Campbell Road
Young Men's Literary Club, 8 Poplar Grove
Young Women's Home, E McLeod, matron, 222 Brunswick
Younger, Arthur, sergt Royal Canadians, h 50 Lockman

Z

Zink, Artemus, boatman, h 4 Poplar Grove
David A, employee Fader & Co, h 22 King's Lane

JAS. H. YOUNG, CIVIL & MILITARY TAILOR, 19 Blowers Street.

Office Queen Bdg. 177 Hollis St. Halifax. **QUEEN Ins. Co.** C. J. EVANS, Resident Secy. E. F. DOYLE, Assistant Secy.

J. J. RICHARDS, Groceries and Provisions,
Cor. Gottingen & Almon Streets.

Zink, Edward, teamster, bds 21 Vernon
Edward C, milkman, bds 22 King's Lane
Zinn, John, painter, h 71 Buckingham
John, clerk H P Bezanson, bds 71 Buckingham
Zong, Ernest, laborer, bds 66 Roome, s s
Frederick J, waiter S A Harbor, bds 226 Hollis
Jacob, employee A Keith & Son, h 111 Grafton
John, laborer, h 11 r Oxford Avenue
John, jr, cooper, bds 11r Oxford Avenue
Walter, laborer, h 154 Argyle
William, laborer, h 66 Roome
William H, laborer, h 48 Lower Water
Ziverling, Charles, trader, bds Hastings House, Granville
Zwicker, Allen J, carpenter, h 11 Bauer
Azariah, h 9 Rottenburg
Elsie Miss, bds 16 Buckingham
F Gordon, student, bds 9 Rottenburg
Isabella, employee Clayton & Sons, bds 5 Black
Judson A, picture framer, 273 Barrington, h 128 Cunard
Morris W, clerk J A Zwicker, bds 128 Cunard
Rufus O, engineer S S Premier, h 9 Pleasant
Theophilus, machinist dry dock, h 1 Russell
Walter T clerk R G Dun & Co, h 1 Russell

— 37 — GEORGE ST. GEO. T. SMITH, If you see it in my Ads, It's Right.

DIRECTORY BORROWERS.

MANY are the complaints of those who regularly patronize the Directory that they are bored so much by borrowers. Not the stranger or private citizen who steps into the office, looks at the Directory and goes out, but the business men who continually need it for reference, yet are too close-fisted to buy one for themselves. These are the people who carry off your Directory, just for a few minutes, which generally means A FEW DAYS, unless you send for it before; then, you have scarcely housed it before some one else comes with the request, "Please lend me your Directory for a few minutes." Perhaps you won't see it again for a WEEK OR MORE Yet this same borrower will tell our solicitor that he has no use for a Directory; he knows everybody and everybody knows him.

E. SANFORD, BEEF, MUTTON, POULTRY, COUNTRY PRODUCE.
46 ARGYLE ST., Phone 508.

LIST OF STREETS IN HALIFAX.

Aberdeen Terrace, 99 Spg. Gar. Rd, r. W.
Acadia—Kenny to Duffus.
Acadia Square—Runs north to Roome.
Agricola—45 Cunard to Macara.
Agricola Extension—End Agricola.
Albemarle—Blowers to Jacob.
Albert—North to Victoria Lane.
Allen—46 Windsor, runs west.
Almon—388 Gottingen to Windsor.
Annandale—110 Dresden Rw to Briar l'ne.
Arctic—St. Alban's, runs north to Cotton Factory.
Argyle—28 Blowers to Jacob.
Artillery Place—Birmingham to Dresden Row.
Artz Lane—522 Up. Water to Brunswick.
Atlantic—Young Avenue, runs east.
Barrington—Salter to Cornwallis.
Bates or Victoria Lane—Near Gas House.
Bauer—Cogswell to Cornwallis.
Bayer's Road—Oxford to Dutch Village.
Bedford Avenue—Com. Lockman, runs E.
Bedford Row—13 Sackville to Up. Water.
Beech—Quinpool Road to Chebucto Road.
Bell-Air Terrace—North runs north.
Bells' Lane—75 Upper Water to Argyle.
Bell's Road—Sackville r. N.W. Q'pool rd.
Berlin—Southwest from Kings.
Bilby—410 Gottingen to Kempt Road.
Birmingham—123 Morris to Queen.
Bishop—64 Lower Water to Pleasant.
Black—Gottingen to Maynard.
Bland North—Inglis to Victoria Road.
Bland South—50 Inglis, runs S. Atlantic.
Bloomfield—360 Gottingen to Kempt Road.
Blowers—18 Granville to Albemarle.
Bluebell Lane—Windsor, runs west.
Bowery Road—Tower Road to Francklyn.
Brenton—145 Morris to Spg. Garden Road.
Brenton Place—Brenton to South Park.
Briar Lane—Sackville, runs south.
Bridge—Gottingen to Campbell Road.
Brockly's Place or Lane—160 Tower Road, runs west.
Brunswick Court North—Cornwallis.
Brunswick Court S.—From Brunswick Ln.
Brunswick Ln—10 Brunswick to Gottingen
Brunswick—83 Sackville to North.
Brussels—56 Inglis, runs south.
Buckingham—72 Up. Water to Brunswick.
Cabot—Com. Gottingen, runs west.
Campbell Road—Upper Water, runs north.
Carleton—Morris to Camp Hill.
Cedar—Louisburg to Preston.
Charles—202 Maynard to Windsor.
Cheapside—Bedford Row to Hollis.
Chebucto Lane—Duncan to Chebucto rd.
Chebucto Road—Windsor to N.W. Arm.
Chestnut Place—8 Cunard, runs north.
Chestnut—Coburg Road to Shirley.
Church—South to Morris.
Church North—51 Duffus to Rector.
Clarence—View to Tower Road.
Clifton—231 North to St. Alban's.
Coburg Road—96 Robie to N.W. Arm.
Cogswell—Brunswick to North Park.
College—Summer to Robie.
Collins—Wellington to Belmont pr.
Compton Ave.—260 Robie to Windsor.
Connolly Road—Chebucto Road, runs, N.
Cork—Windsor, runs west to McClh.
Cornwallis—228 Up. Water to North Park.
Cornwallis Lane—North to 10 Cornwallis.
Creighton—25 Cogswell to Duffus.
Cunard Court—North to Proctor's Lane.
Cunard—108 Gottingen to Windsor.
Davis—South to North Bland.
Dickens—Pryor, runs west to Arm.
Doyle—Hastings to Queen.
Dresden Row—133 Morris to Sackville.
Dufferin Terrace—On Coburg Road.
Duffus—228 Campbell rd. to Longard rd.
Duke—36 Up. Water to Brunswick.
Duncan—Windsor, runs west.
Dundonald—90 Morris to Queen.
Dutch Vil. Road—N.W.A. to 3 Mile House.
Edinburgh—Windsor, runs west to Oxford
Edward—South to Coburg Road.
Elm—Quinpool Road to Chebucto Road.
Falkland—28 Gottingen to Bauer.
Fawson—Lower Water to Hollis.
Fays Lane—Tower Road, runs west.
Fenwick—12 Queen to South Park.
Fern Lane—10 May, runs south.
Francklyn—Bowery Road, from Tower Road east to Dwyer property.
Garden—Atlantic, runs south.
Garrick or Charles—Maynard to Windsor.
Gas Lane—Gas Works to Pleasant.
George—Market Slip to Brunswick.
George North—65 West to Charles.
Gerrish Lane—106 Gerrish, runs south.
Gerrish—474 Up. Water to Maynard.
Gottingen—3 Cogswell, runs north.
Grafton—3 Spg. Garden Road to Jacob.
Granville—13 Salter to Upper Water.
Gray's Lane—450 Up. Water to Lockman.
Green—100 Pleasant to Queen.
Hanover—Harbor to Union.
Harris—120 Maynard to Agricola.
Harvard (see Hayward—Quinpool Road to Chebucto Road.
Harvey—Pleasant runs west to Church.
Harvey West—Maple to Oxford.
Hastings Place—7 Sp. Gar. rd, runs north.
Hawthorne Terrace—See end Maynard.
Hayward—Quinpool Road runs north.
Henry—South to Coburg Road.
Hollis—1 South to Upper Water.
Hollis South—Foot Victoria Lane.
Hunter—Cunard to Charles.
Hurd's Lane—190 Up. Water to Brunswick
Indian—Almon runs north.
Inglis—86 Victoria Road to Wellington.
Ivanhoe—Inglis runs south.
Jacob—114 Up. Water to Brunswick.
James—19 West to William.
John—45 West to Charles.
John's Lane—68 Maynard to N. Park.
Jubilee Road—Summer runs west.
Kaye—28 Campbell Road to Gottingen.
Kempt Road—North, runs north.
Kenny—Campbell rd, runs W. to Gott'gn.
Kent—135 P'easant to Queen.
Kings—Par's runs east Young.
King's Lane—63 Cunard to West.
King's Place—205 North, N. to St. Alban's
Kirby's Lane—Tower Road, runs west.
Kline—Quinpool Road to Chebucto Road.
Kline North—Chebucto Rd to Bayers Rd.
Lady Hammond Road—Kempt Road to Longard Road.
Lawrence—56 Windsor, runs west.
LeMarchant—South to Coburg Road.
Letson's Lane—See Wright's Avenue.
Linden—Louisburg, runs west.

Liverpool—Windsor, runs west to King.
Livingsfone—
Lockman—2 Cornwallis to Campbell Road.
Lockman Avenue—On Lockman.
Lockman Terrace—On Lockman.
London—Windsor, west to McCullough.
Longard Road—Kempt Road to Duffus.
Lorne Terrace—North, runs north.
Louisburg—29 Jubilee rd. to Quinpool rd.
Love Lane—See King's Lane.
Lucknow—60 Inglis to Fenwick.
Lundy's Lane—West from Wellington.
Lynch—Duffus, runs west.
Macara—425 Gottingen to Kempt Road.
Mahar Court—Runs west to 79 Hollis.
Maitland—Maitland Terrace to Gerrish.
Maitland Terrace—2 Brunswick to Maitl'd
Maitland North—North runs south.
Maple—Coburg Road, runs north.
Marlborough—Inglis, runs north.
May—198 Agricola to Kempt Road.
Maynard—41 Cogswell to Bloomfield.
Maynard Extension—See end of Maynard.
Miller—View to Tower Road.
Mercer Avenue—156 Brunswick runs west.
Mitchell—Inglis runs south.
Moran—Cunard to Sarah.
Morris—18 Lower Water to Seymour.
Mott—Maple, runs west.
Mulberry Lane—Wellington, runs west.
Mulgrave—North Starr to Gottingen.
Mumford Road—Chebucto Road to Dutch Village Road.
Mumford Ave.—Robie, west to Windsor.
Munroe Place—On Cunard.
Murray Place—Com. Oakland, runs west.
McCullough (see Oxford)—North, north to Bayer's Road.
MacCully—Agricola to Kempt Road.
Needham—61 Young to Fort Needham.
North—R.R. Depot, Upper Water to Chebucto Road.
Norwood—Zephyr to Pryor.
Oak—Oxford to Pine.
Ogilvie—View to Tower Road.
Ontario—366 Gottingen to Agricola.
Owen—Pleasant to Tower Road.
Oxford—South to Chebucto Road.
Oxford Avenue—Maple to Oxford.
Pacific—Almon runs north.
Paris—Windsor, runs west McCullough.
Park North—89 Sackville to Cunard.
Park South—82 Inglis to Sackville.
Penney's Lane—510 Upper Water.
Pepperell—Louisburg to Oxford.
Pine—2 Tower Road to Francklyn.
Pine North—Quinpool Rd N. to Cheb. Rd.
Pleasant—Pt. Pleasant to Barrington.
Pleasant Avenue—Runs west to Pleasant.
Plover—North to Atlantic.
Polar—115 Almon runs north.
Poplar Grove—17 Jacob, runs north.
Poplar—Quinpool Rd. to Chebucto Rd.
Portland Place—Brunswick to Maitland.
Preston or Maple—Coburg Road north to Quinpool Road.
Prince Arthur—Quinpool rd. S. to Norw'd.
Prince William—98 Maitland to Gottingen.
Prince—242 Lower Water to Brunswick.
Proctor's Lane—250 Up. Water to Brnwk.
Pryor—Norwood to Jubilee Road.
Queen—Victoria Road to Sackville.
Quinn—Quinpool Rd. to Chebucto Rd.
Quinpool Road—212 Robie to N.W. Arm.
Quinpool—Quinpool Road to Welsford.
Rector—236 Campbell Road, runs west.
Renforth—E. Young to Hanover.
Richmond—160 Campbell rd. to Gottingen.
Robie—Collin's field, runs north.
Roome—296 Campbell rd. to Gottingen.
Rottenburg—94 Queen to Dresden Row.
Ross—184 Campbell Road, runs west.
Ruhland—South Park to Lucknow.
Russell—Harbor to Gottingen.
Sackville—196 Lower Water to Summer.
Salter—126 Lower Water to Barrington.
Sarah—92 Agricola, runs west.
Seaforth—Windsor, runs west.
School, Duffus, north to Vestry.
Seldon—Mott, runs north.
Seymour—291 South to Coburg road.
Shirley—Louisburg to Preston.
Smith—100 Pleasant to Queen.
South—Hollis to N.W. Arm.
Spring Garden Road—Pleasant to Robie.
St. Alban's—Kempt Road to Clifton.
St. Paul's—Barrington to Argyle.
Stanley—Gottingen, runs W. to Long'd rd.
State—Oxford, runs southwest.
Starr—21 Jacob, runs north.
Starr North—37 Young to Richmond.
Steven's Lane—Harbor to 1 Lower Water.
Sullivan—452 Gottingen, runs west.
Summer—Morris to Quinpool Road.
Summit—Windsor to West.
Swaine—Chebucto Road, runs north.
Sydney—Jubilee Road, runs north.
Thompson's Lane—86 Victoria Road.
Tobin—150 Pleasant to Queen.
Tower Road—Point Pleasant Park to Spring Garden Road.
Uniacke—Brunswick to Gottingen.
Union—Young, runs north.
Veith—13 Young to Richmond.
Vernon—Coburg Road, runs north.
Vestry—Campbell Road to Gottingen.
Victoria Lane—12 S. Hollis to Pleasant.
Victoria Road—Inglis to Tower Road.
Vienna—Kings, runs southwest.
View—Miller to Owen.
Walnut—South to Jubilee Road.
Warden—Campbell Road to Gottingen.
Water Lower—Fawson to George.
Water Upper—George to Campbell Road.
Waterloo—Runs north to South.
Waverley Terrace—Mitchell to Pleasant.
Wellington—South to Inglis.
Welsford—Robie to Windsor.
West—148 Maynard to Robie.
William—186 Maynard to Agricola.
Willow—124 Agricola to Windsor.
Windsor—Quinpool Road, runs north.
Woodill—Maynard to Agricola.
Wright Avenue—North to Morris.
Yale—Com. Monastery Good Shepherd, runs west to Oxford.
Young West—Gottingen, runs west.
Young East—Dry Dock to Gottingen.
Young Ave.—Park Gates, north to Inglis.
Zephyr—Norwood, runs south to Arm.

STREET DIRECTORY.

ABERDEEN TERRACE—
Com. rear 99 Spring Garden Road, runs west.

North Side.

1 Skinner Arthur E.
2 Winfield, James A.
3 Hennessy, Annie, wid. Edward.

ACADIA—
Com. on Kenny, runs north to Duffus.

East Side.

1 Henderson, George.
23 Rhind, Eliza, wid. John.
31 Abraham, John J.
33 Burchell, Eliza, wid. John.
33 McGrath, Thomas.
35 Hamm, James.
39 Dumaresq, Mary A., wid. Alexander.

Roome Street intersects.

Vacant lots.

West Side.

10 Dymond, Clara wid. William H.

Roome Street intersects.

ACADIA SQUARE—
Runs north to 66 Roome.

East Side.

1 Malcolm, George.
3 Miller, Frederick.

AGRICOLA—
Com. 45 Cunard, and runs north to North.

5 Doyle, Arthur.
5 Burgoyne, Colin W.
5 Burgoyne, John.
7 Tracey, Robert E.
7 Van Malder, Catherine, wid. John.
9 Warner, Mary E., wid. Archibald.
11 Mulcahy, Thomas J.
11 Warner, Archibald J.

Woodill Street ends.

15 Quinn, Emma, wid. Joseph.
15 Quinn, Harry.
17 and 17½ Thorne, Frederick W.
19 McRae, Norman.
21 McNeil, Francis A.
23 Shanks, William.
25 Sutherland, John A.
27 Nickerson, John J.
29 Phelan, Edward.
29½ House unoccupied.
31 House unoccupied.

Harris Street ends.

33 Gray, Warren.
35 Bowser, William
35 Huggins, John A.
37 Macdonald, Daniel.
37 Corkum, James.
39 Thomas, Howard.
39 Hubley, Emma wid. Silas.
39½ Hamm, Charles.
41 O'Brien, Michael.
43 Myers, James.
45 & 47 Drysdale, Arthur.

West Street intersects.

49 Leahy, James N.
49 Miller, George A.
51 McDonald, David A.
53 Toomey, Mary, wid. Timothy.
55 Giles, Thomas.
57 Smith, Louisa, wid. Martin.
59 Whalen, Alice, wid. John.
61 Dyer, James.
63 Meehan, William.
65 Donovan, James M.
65 Tyler, Elizabeth M., wid. Charles.
67 Edgar, James.
67 Brent, John S.
69 Reid, Daniel W.
71 May, John J.
73 Hood, Caroline, wid. William
75 Delaney, James.
77 Delaney, William.

William Street ends.

79 Boutilier, Oswald.
79 Wilcox, J. W.
81 Rodgers, Margaret, wid. James.
83 Leahy, James N.
85 Ruth, J. J.
91 Morris, John.
93 LeCain, William.
93 Kline, Charles A.
95 Mills, Matthew.
97 Jollimore, John.
97 Mills, T. S.
99 Cawsey, Mary, wid. John.
101 Marshall, Miss Margaret.
103 Marshall, William A.

Charles Street intersects.

103½ Shop unoccupied.
105 House unoccupied.
107 Smith, John A.
107 Ross, Thomas.
109 Theakston, George W.
109 North End Mission Workshop
111 Theakston, Major.
113 Rourke, Alexander.
129 Foley, Edward.
131 Middleton, Thomas.
131 Smith, Morris.
133 Harris, William T.

North Street intersects.

141 and 143 Hubley, Joseph S.
145 Haslam, William.
147 Quin, Maria L., wid. J. K.
153 Robson, Charles.

217 & 219 BARRINGTON ST. McLEARN'S EXPRESS. LIGHT & HEAVY CARTING.

Umbrellas, Walking Sticks COLWELL BROS., 123 Hollis Street.

155 Messervey, William J.
157 Frizzell, Charles.
159 Stevens, Hamilton R.
161 Kolston, Martha, wid. James.
163 Rosborough, Charles.
165 Dorey, John T.
167 Sbrowson, Joseph.
169 Palmgren, David.
171 Wilson, John.
173 Garrison, Walter G.
173 Manuel, Henry.
183 Inglis, Edward.
185 Thornton, William.
187 Hare, Michael J.
187½ Hayden, Sergt.-Major
191 Philips, Alexander.
191 Glennon, Mary A., wid. Nicholas.
193 House unoccupied.
195 Laing, John.
197 Young, Arthur.
199 Silverthorne, David.
201 Griffin, Richard.
203 Victoria, Hall.
205 Evans, Eli.
207 Wallace, Richard.
209 Harris, George J.

Ontario Street ends.

211 Lye, Thomas.
213 Boleman, Morris.
215 Craig, William.
217 Baptist, Hall.

Bloomfield Street intersects.

219 Rhude, Al.
221 Horner, Joseph.
223 Hanlon, James.
225 Farrer, Leonard J.
227 Farrer, Leonard J.
245 O'Donnell, Dominick.
249 & 251 Burns, James.

Almon Street intersects.

253 New, Henry.
253 Hurd, Charles.
253 Hurd, Benjamin.
253 Horne, Mrs. E. J.
255 Horne, Edward J.

Bilby Street intersects.

261 Sutherland, John.
263 Hillman, John.

West Young Street intersects.

Boutilier, James.
Swan, John.

Livingstone Street intersects.

Myra, Alfred.

Stairs' Street intersects.

Walsh, John.

Stanley Street intersects.

Boudreau, Charles.
Murray, John.

Myrtle Street intersects.

Vacant lots.

Cabot Street intersects.

West Side.

Muir, Alice, wid. Wm.
6½ & 8 Kelly, Margaret, wid. John.
10 Harland, Richard.
12 & 14 Shop unoccupied.
16 Thornton, John E.
18 Glencross, James.
20 Maguire, James.
22 Hannebery, Abram.
24 Deegan, Agnes, wid. Patrick.
24 Harmon Robert G.
26 Coleman, Walter.
28 Boreham Samuel.
28 r. Munro, Mary.
30 Casey, James.
32 Connolly, Maurice.
34 Gilkie, Francis.
36 Taylor, Alexander.
36½ Haley, William.
38 Haley Michael.
38½ Noller, Henry.
40 Suttis Richard W.
40 Mountain, William C.

Sarah Street ends.

42 Shop unoccupied.
44 & 46 Clark, Jane, wid. Thomas.
48 Ward, Albert.

West Street intersects.

52 & 54 Mullane, John.
56 & 58 Shop unoccupied.
60 Johnston, Louis D.
60 Tyler, Walter, Dr.
62 Haley Michael.
64 Downey, James.
64 Mackenzie, Robert.
66 Johnston, Rebecca, wid. Robert.
66 Burke, James.
68 Lesser, Joseph.
68 McCarthy, George.
70 House unoccupied.
72 O'Brien, James.
72 Richardson, Amelia, wid. Edward.
72 Peddle, William.
72 Earle Publishing and Mercantile Office.
72 Farrer, L. J.
72½ Bremner, Ben.
74 Sullivan, Dennis P.
76 Wall, Margaret, wid. John.
78 Temperance Hall.
80 Hudson, John.
80 Curtis, W. J.
82 Hanley, John.
82 Macdonald, Thomas.
84 Salvation Army Quarters.
84 Ebsary, Janet.
84 Warren, Montague.
86 Dillon, Bartholomew.
86 Mont, William.
88 Watchorn, Thomas.
88 Watchorn, Carrie.
90 Philp, Mary.
92 Hubley, Cyrus.
96 McIntosh, Miles.
96 Cook, Eve, wid. Adam.
96 Musgrave, W. H.
102 Ehman, S. L.
104 Pearce, Richard.
106 Shop unoccupied.

Charles Street intersects.

108 Butcher, John B.
112 Clancey, Robert.
114 Berigan, Lawrence.
114 Evans, Abigail, wid. James E.
116 O'dell, John.
118 Edmunds, Richard.
120 Macdonald, Angus.
120 Macdonald, Angus.
122 Edmunds, William M.
122 Heffren, Arthur.
124 Johns, Martha, Mrs.
124 Weeks, Frederick.

Willow Street intersects.

128 & 130 Magoon, Charles.
172 Morton, George H.
174 Logan, M. D.

North Street intersects.

174½ Murphy, Frank.
174½ House unoccupied.

McCully Street begins.

176 Walsh, Michael.
178 Thompson, Samuel A.
178 Delaney, William E.
180 Burton, Charles B.
180 Castel, Walter.
180 Smith, Mary Ann, wid. James A.
182 Bartholomew, Arthur.
182 Gilfoy, John.
184 Grandy, Philip.
184 Burns, Robert.
186 Margeson, William E.
188 Richardson, Wesley A.
188 Richardson, Joseph.
192 House unoccupied.
194 Wyatt, Arthur T.

May Street commences.

200 & 202 McGrath, Thomas J.
208 King, Mary, wid. James.
212 Fisher, Robert S.
214 Murphy, Daniel.
218 McNeil, Joseph.
218½ McNeil, John.
220 McNeil, James.
222 Tool, John.
224 Fader, Charles H.

Bloomfield Street intersects.

Bloomfield School.

Almon Street intersects.

240 Tully, Margaret, wid. William H.
244 Blakeney, Amos H.
246 Stratton, William.
246 Stratton, Isabella, wid. William.
248 House unoccupied.
254 Monahan, Mary, Miss

Bilby Street intersects.

256 Kennedy, William.
258 Perrin, John.
264 Grath, Patrick.
264 Blaikie, Thomas.
266 McGrath, Patrick.
270 Moore, John.

West Young Street intersects.

Vacant lots.

Livingstone Street intersects.

Perry, George F.
Spawton, Richard.
Mackinlay, Mary A., wid. William.

Stairs' Street intersects.

Young, Alexander.
Cadwell, Stephen.
Fougere, Samuel.
Bourlison, Edward.

Myrtle Street intersects.

Macdonald, John C.
Bowden, William A.

Cabot Street intersects.

Vacant lots.

ALBERMARLE—
Com. Blowers, runs north to Jacob.

East Side.

3 Curran, John.
3 Bayers, John.
3 Payne, Albert.
3 Curran, David.
3 Romo, George.
3 Cushaw, Margaret, wid. John.
5 & 7 Hefferman, Mary, wid. Edward.
15 Tuck, William.
15 Tuck, Edward.
17 Mahar, Annie, wid. Thomas.
23 Freewin, Walter.
25 & 27 Connolly, Christopher.
33 Freeman, Patrick.
35 Ryan, Maggie, wid. Patrick.
35½ House unoccupied.
37-43 Dillon Bros. stables.
45 House unoccupied.

Sackville Street intersects.

49 Dillon, Catherine, wid. Patrick.
49 Dillon, Mary A., wid. William M.
51 & 53 Dalton, Michael.
51 & 53 Wilkie, George.
55 Lannigan, Michael.
57 Connors, Edward.
57 Welsh Richard.
63 Lowry, Catherine, wid. Patrick.
63 r. Colter, Anne.
63 r. Hickey, John.
63 r. Mahon, John.
65 Dunsworth, Edward.
65 McDonald, John.
69 Mills, Mary, wid. James.
71 O'Brien, Annie, wid. John.
73 Kennedy, Martin.
77 & 79 O'Connell, Patrick.
77 & 79 O'Connor, Mrs. Sarah.
81 Unused door.
83 Gilfoy, Thomas.
83 Bowe, James.
83 Smith, John.
83 DeFreytas, Andrew.
83 Brooks, John.
83 Connors, James.
83 Hogan, John.
87 Unused door.
91 House unoccupied.
93 Knipe, Charlotte, wid. Felix.

Prince Street intersects.

99 & 101 Swann, Robert.
105 Greenhill, Edward.
107 Leonard, Percy.
109 & 111 Williams, Amos.
113 & 115 Monteith, Walter.
117 Unused door.
119 Unused door.
121-123 Clarke, Charles.
129-131 Bing, William.
133-135 Rose, Eleanor, wid. Alexander.
137-139 Power, John S.

George Street intersects.

143 Hogan, James.
145 Collings, Thomas.
147 McCarthy, Charles.
147 Johnston, John.
147 & 149 Johnston, Catherine.
151 & 153 Martin, Jeremiah.
151 & 153 Martin, Mrs. Agnes.
153 Martin, Ella, wid. Frank.
155 Palmer, John M.
155 Palmer, Albert.
155 Albermare Street Mission.

H. H. FULLER & CO. Offer for sale Brushes and Brooms of all kinds, purchased from the best makers.

BARNSTEAD & SUTHERLAND The Celebrated B. & S. Corset, 145 & 147 Barrington Street.

157 & 159 Baxter Alex.
161 & 163 Elward, Pearl.
165 to 175 Halifax Breweries Co., Ltd.

Duke Street intersects.

181 Murphy, James.
183 Mahoney, John.
183 Mahoney, Dennis.
185 Taylor, Mary, wid. John.
185 Hooper, Catherine, wid. John.
185 Simmonds Charles H.
185 Smith James.
185 Diggs, George.
185 Richardson, Solomon.
185 r. Forrester, Esther.
185 r. Carter, Tobias.
189 Hamilton, Sophia.
189 Roan, Mary J., wid. Charles.
195 Stable.
197 N. S. Furnishing Co's. warehouse
201 Quirk, James.
203 Cochran, William.
203 Anderson, Anne, wid. John.
209 Wilneff, Lucy A.

Buckingham Street intersects.

211 Shop unoccupied.
213 McCulloch, Annie, wid. Joseph.
213 Burns, Sarah, wid. Thomas.
215 Murphy, Kate.
217 Curley, Michael.
219 Mannett, James.
221 Reyno, John.
223 Butler, Catherine, wid. William.
225 Condon, John.
227 Covey Nathan.
227 Fanton, George.
229 Myers, John.
229 Humphrey, Fred.
235 Kelly Elizabeth, wid. John.
237 Blacksmith shop.
239 Thomas, Joseph.
239½ Walsh, Margaret, wid. James.
241 & 243 Banfield, Mrs. Ellen.
243 Banfield, John.
245 & 247 Stables E. W. Crease.
249 Martin, Peter.
249 Casci, Raphael.
249 Squires, George.
249 Wilcher, John.
251 Bennett, James.
251 Hunt, George.
253 Brommit, John.
257 Ryley, Frederick P.

West Side.

4 Murphy, Timothy.
6 Connors, Patrick.
8 R. E. South Barracks.

Sackville Street intersects.

10 & 12 Halifax Academy.
14 Sutley, Thomas.
16 Burrough, Blake.
16 Oldfield, Michael.
20 & 22 McCarthy, Margaret, wid. Jas.
22 McCarthy, Charles.
24 Coffin, Matthew.
28 Unused door.
32 Gifford, Mary, wid. Jos.
32 Dear, Harry.
34 Crowe, Benjamin.
34 Gill, Thomas.
36 & 38 House unoccupied.
40 & 42 Safford, James.
44 McNaughton, Peter.
44 Evans, Minnie.

Prince Street intersects.

50, 52 & 54 O'Brien, Robert.
58 Julian, William.
58 Julian, James.
58 Bradley, John.
58 Ritchie, Mary, wid. John.
60 & 62 Old houses.
66 Shop unoccupied.
68 Bailey, Arthur.
68 Smith, George.
68 Roan, Miss Susan.
70 Evans, James.
70 Bastie, William.
70 Anderson, Alice, wid. Herbert.
72 & 74 Holand, George.
76 & 78 Jackson, Mrs. Augustus.
80 Shop unoccupied.
82 Mapp, Conrod.
84 Lawrence, E.
88 Sanders, Richard.
88 Fanshaw, James.
88 Gray, Frederick.
88 Johnston, George.
88 Carter, Sarah, wid. Charles.

George Street intersects.

92 Unused door.
94 Dow, Miss Susana.
96 & 98 Bossom, Miss Sadie.
102 Field, Henry.
102 Rice, Angus.
102 Parsons, Henry.
108 Deleon, Daniel.
112 O'Harra, Earnest.
116 & 118 Brown, Ella, wid. Geoffrey.
120 and 122 Weatherdon, Edward.
124 Shop unoccupied.
126 Unused door.
128 Elsie, George.
132 & 134 Millard, Robert.
138 McGlinn, David.
140 & 144 Taylor's Shoe Factory.

Duke Street intersects.

146 Williams, James.
146 Carr, Henry
146 Ropelle, Robert.
146 McCready, Ellen, wid. Patrick
146 Schroder, Bernard.
146 O'Donnell, Edward W.
148 Turner,Eliza, wid. Samuel.
148 Sanders, Julia, wid. William
148 Greeley, Henry.
158 Acguin, Stephen.
158 Jones Mrs.
158 Piers, Peter.
158 Thurston, James.
158 Butler, Mrs. Isabella.
162 Lowner, John.
162 Murray Mrs.
162 Turner, William.
162 Brophy, Mrs.
162 Wells, Elizabeth, wid. James
166 Williams, Alexander.
166 Smith, Thomas.
166 Kellum, Charles.
168 House unoccupied.
170 & 172 House unoccupied.
174 Bentley, Robert.
174 Emms, Joseph G.
176 Martin, Thomas.

Buckingham Street intersects.

186 Unused door.
188 Griffin John.
188 Newell, Joseph.
188 Connors, William.
188 Bartley, John.
188 Lynch, Thomas.
188 Shea, Patrick.
190 Dee, Thomas.
190 Brown, Nicholas.

192 Wallis Leander.
198 Maling & Co's. stables.
204 Fleming, James.
204 Shea, John.
204 Bassett, Henry.
204 Flinn, Richard.
204 Shea, Maurice.
204 Self, Annie, wid. Michael.
206 & 208 Dunn, Mary, wid. John.
206 Power, Archibald.
206 Fitzgerald, Michael.
206 Condon, John.
208 Munro, Elizabeth, wid. Hugh.
208 Walsh, John.
208 Hanrahan John.
210 Leahy, Joseph.
210 Bliss, William.
212 Martin, James.
212 Clattenburg, John.
214 Lynch, John.
214 Hemsworth, James.
214 Niland Maria wid. Thomas.
214 Munro, Christina.
214 Freeman Ann L., wid. Newton.

ALBERT—
Runs north and south at Victoria Lane.

East Side.

1 Awalt, James W.
1 DeWolf, James F.
1 Bray, Edgar.
1 Awsop, Walter.
1 Green, Agnes, wid. James.
1 Stanford William M.
3 House unoccupied.
5 Shier, William.

Victoria Lane intersects.

7 Houlihan, Patrick J.
9 Fraser, Robert.

West Side.

6 O'Leary, Patrick.

ALLEN—
Com. 46 Windsor, runs west to Harvard.

North Side.

3 Harrington, Wallace H.
7 Priest Ishi.
9 Roome, Peter.
11 Forrester, Frederick W.
11 Forrester, Harry.
13 Kennedy, Robert D.
15 Gasler, Henry P.
17 Foley, Maurice.
17 Foley, John P.
19 Hawes Geo. C.
21 Gabriel, John W.
23 Foley, John.
25 Clay, T. E.
27 Venables, George F.
27½ Baldock, William W.
29 Payne, George W.
29½ Lawson, Rev. George A.
31 Boutilier William H.
31½ Purdon, John T.
33 Arscott, Richard.
33½ Stead, Samuel.
37 O'Keefe, Mary A., wid. Patrick.
39 DeVaney, Mary wid. John.
43 Bonnell Sall, Ubert.
43 Newport, Samuel.
45 Pitcher, Charles.
45 Pitcher, Gabriel.
47 Pitcher, Charles.

South Side.

10 Beattie, Frances Miss.
10 Found, Catherine, Mrs.
12 Rogers Henry.
16 Dauphinee, Edward T.
18 Clancy, Martha Mrs.
24 Keating, Francis H.
26 Mackasey, Patrick F.
28 Murray, William J.
34 Foley, James.
34 Telayton Robert.
36 Corston, James F.
40 Blackie, Charles.
44 Harley, Thomas W.
48 Tanner, George.
54 Beattie, John.
54 Beattie, Victor B.
Daney, William.
Hollett Albert A.

ALMON—
Com. 388 Gottingen, and runs west to Oxford.

North side.

1 & 3 Richards J. J.
Eureka Place
Laracy, Daniel.
Verge, George.
Kinsman, William.
5 Gilkie, Stewart.
5 Keough, Patrick J.
7 Hargreaves, James.
9 Borden, Thomas.
11 Kinsman Richard.
11 Kline, Frank.
11 Smith, Thomas E.
13 Dee, James.
17 Burris, Mrs. Patrick.
19 Shelburne, Isabella, wid. Thomas.
19 Turner, Mrs.
21 Lynch, George.
23 Bartlow Thomas W.
25 Lawless, Michael.
25 Glover, Catherine, wid. Robert.
27 House unoccupied.
29 McColough, Thomas.
31 & 33 Leahy, Thomas P.

Young or Islesville intersects.

35 Power, Mrs. Elizabeth.
35 Bryson, Wm. A.
35 Murray, Mrs. Mary.
39 Shannahan, Wm. H.
39 Smith Thomas.
41 McGrath, Thomas.
43 Gass, Henry F.
47 LeBlanc, Mrs. Mary A.
49 LeBlanc, Vital M.
49 Dingaderry, George T.
51 Peveril, George.
53 Peveril, Walter.
55 McLeod, Daniel.
57 Matheson, Neil.
61 Johnston, Joseph B.
63 McGrath, Patrick.
65 Fudge, George W.
67 New, Henry.

Agricola street intersects.

69 Tully, Margaret, wid. Wm. H.
77 Myers, Catherine, wid. John.
79 Brennan Wm. J.
79 Summers, Thos. J.
81 Young, Rufus.
83 Mitchell, John.
93 Brunell, Eugene.
93 Carter, Alfred.
Almon Place.
House unoccupied.
Waterworth, John.
House unoccupied.
House unoccupied.

FRANK READON,
Manufacturer of Ecclesiastical, Memorial and Domestic Art Glass. Special Designs furnished.
Glass Warehouse: 16, 18, 20 Argyle Street.
Show Rooms: 40 and 42 Barrington St.

BAULD, GIBSON & CO.
ESTABLISHED 1816.
Wholesale Grocers and Tea Importers.
Market Slip, Upper Water Street.
We devote special attention to Shelf Groceries
Write for Particulars.

— House unoccupied.
95 Miller, Kenneth.
99 Andrews, Arthur.
101 Bell, Charles H.

Kempt road intersects.

107 Ronan, James H.
109 McMillan, Murdoch.
109 Ferguson, John.
111 Jones, William J.
113 Cox, Abram J.
115 Gardiner, William.

Polar street commences.

Cross, Stephen B.

Windsor street intersects.

Pickford, Charles S.

South Side.

2 Anderson Patrick.
2 Rodgers, Matthew.
2 LaPierre, Margaret, wid. Simon.
14 Young, Alexander.
20 Tummonds, Mary A., wid. Wm.
22 & 24 May, John P.
26 Carter, Joseph.
28 Handley John.
30 Fox, Sargeant.

Young or Islesville intersects.

44 Young, Alfred.
44 Sullivan, William.
48 Robinson, Thomas.
50 Robinson, Mary, wid. George.
50 Radford, Edwin.
54 Kane, James.
56 Phelan, Margaret, wid. Patrick.
58 Kerr, Matthew.
60 Matheson, Harry.
66 & 68 Burns, James.

Agricola Street intersects.

Bloomfield street school.

Kempt Road intersects.

112 House unoccupied.
114 Gough, Nicholas H.

ANNANDALE—
Com. 110 Dresden Row runs west to Briar Lane.

North Side.

1 Muir, William.
3 Sanford, Israel S.
5 Reilly, William F.
7 Robinson, Elizabeth, wid. George.
9 Boutilier, Arthur T.
11 Ronne, Christian E.

ARGYLE—
Com. 13 Blowers and runs north to Jacob.

East Side.

1 Nova Scotia Dye Works.
3 Wallage, James.
3 Dwyer, Miss Katie.
7 Woods, Elizabeth, wid. Paul.
7 Austin, Mary, wid. Michael.
9 Bower, James.
9 Waterfield, Samuel.
9 Drysdale, Ephriam.
9 Ead, Edward.
11 McCarthy, Charles.
13 O'Connell, Bartholomew.
13 Murphy, Albert.
19 Brown, W. N.
21 Rockett, T.
23 Shop unoccupied.
25 & 27 Cahill, Annie, wid. John A.
29 Rice, Michael.
31 to35 Hames, W. James,

Sackville Street intersects.

37 Bentley & Layton.
39 Norris Richard.
43 Hotel Evangeline.
45 to 49 Campbell, D. H.
49½ House unoccupied.
51-55 N. S. Furnishing Co.
61 Cabot, R., & Son.
57 to 65 Carleton House.

Prince Street intersects.

St. Paul's church.

St. Paul's Street ends.

Victoria Square.
City Hall, Arglye Street entrance.
Stephen, Alexander, Mayor.
Fielding, George H. Stipendiary.
MacCoy, W. F., City Recorder.
Doane, F. W. W., City Engineer.
Theakston, Robert, City Collector
Reilly, Wm. F., Clerk of Works.
Phelan, S. R., City Assessor.
Trenaman, Henry, City Clerk,
Bell, John A., City Auditor.
Banks, H. H., License Inspector.
Brown, W. L., City Treasurer.
Meagher, Nicholas, Health Inspector.
Trenaman, Dr. Thos., C. M. O.
Citizens' Free Library,MissWarren
Colpitt, Parker R., CityElectric'n
Cotter, Garret, City Marshal
Spelman, T., Caretaker Ct. Propy.
Morrison, E., Foreman Wat. Dpt.
Donovan, Claude, Plumbing Insp.
Burns, John E., Water Inspector
Spruin, John, Janitor City Hall.

Duke Street intersects.

75 Isenor, Emma, wid. P.
77 Shop unoccupied.
79 Blakely, Mary, Miss.
81 and 83 Boutilier, Aaron.
85 Bezanson, Joseph H.
85 Berry, James C.
87 Kirby, Maggie, wid. Joseph.
87½ Coolen, Alexander.
87½ Connors, Sylvester.
89 and 91 Lloy, Mrs. James.
91 and 93 Lloy, James.
95 Acadian School.
97 Trowbridge, Sydney.
99 Wilton George.
99 Caldwell, Miss Maria.
101 Power, Michael.
101 Moriarity, Thomas.
103 Jollymore, Edward J.
103 Smith, Annie, wid. John.
103 Purcell, Thomas.
105 McIntyre, John.
107 Stable unoccupied.
109 Taple, Robert M.
111 Fry, Mary, wid. Francis.

Buckingham Street intersects.

113 Farmers' Hotel.
115 Murphy, William S.
117 to 121 Royal Hotel.

Bell's Lane ends.

123 Shop unoccupied.
125 Spencer, Clara.
127 and 129 Leaman, J. A., & Co.
135 Mitchell, J. Creighton.
137 Barron George E.
139 Shop unoccupied.
141 Mullins, Mary A., wid. John.
141 Ryan, Ann, wid. Daniel.
141 Durant, Mary, wid. Joseph.
141 Hughes Joseph.
141 Reyno, Frederick.
143 Gastonguay Bros.
145 Boreham, Mary A.
147 and 149 Crease, Edward W.
151 Walsh Martin
151 Hertless, Bridget, wid. Wm.
151 Ryan, Peter.
153 McDonald, R. N.

West Side.

2 Cullen, G. M., & Co.
4 Lawrence Bros.
6 McLeod, Daniel.
8 Oliver, Ellen wid. William.
8 Boutilier, Elizabeth wid. Thomas.
12 Oakley, Patrick.
12 Wood, Samuel.
12 Murrans, John.
12 Murphy, Patrick.
14 Carew, Patrick.
16 to 22 Reardon, Frank.
24 Gripplin, John.
24 Haley, George.
24 Gibbs Henry.
26 Purcell, William A.
28 and 30 Croucher, J. E., & Co.
36 Pettipaw, Joseph.
36 Bowan, John W.
36 Rudaway, James.
36 Coady, Percy.
36 Merill, George.
36 Connors Daniel.
38 Walker, John M.

Sackville Street intersects.

40 Aberdeen Hotel.
42 Walker, Gilbert W.
44 Cahill, Richard.
46 and 48 Sanford's Market.
48 Sanford, Israel S.
48½ Mumford Brothers.
48½ Mumford, Mark C.
50 Murray, Sabina, wid. Rev. Thos. H.
52 and 54 Lamphier Alexander.
56 Halifax Undertaking Company.
56 Lyle, William H., mangr. Halifax Undertaking Co.
62 Grand Central House.
62 Mitchell, Mrs. M. J.
62 Robinson, Sarah F.
Crowley, Ellen.

Prince Street intersects.

64 House unoccupied.
66 Hunter, Edward B.
66 Glazebrook, ————.
68 Smith, Mary wid. James.
68½ Marr, Michael.
70 Davidson, Robert J.
70 and 72 Argyle Hall.
74 Roberts, James.
74 James, George.
76 Donahue, James.
78 and 80 Hepp, E., & Co.
78 Hepp, Israel.
82 and 84 Sanford, George A. & Son.
82 and 84 Sanford, Frederick B.
82 and 84 Sanford, H. B.
90 Snow, John, Jr.
90 Gale, Theodore.
92 St. Paul's Mission Hall.

George Street intersects.

94 Shields, Thomas.
94 Shields, Mrs. Mary J.
94 Sinclair, George.
96 McCawley, Elizabeth, wid. John.
98 Christie, Michael M.
100 Purcell, Dr. John M.
102 Dee, Michael.
102 Boyle, Philip.
104 Sang, Wah.
108 House unoccupied.
110 Stuart, Capt. Daniel C.
112 Cameron, Dr. William M.
114 House unoccupied.
116 Finn, Dr. William D.
118 and 120 Moir's Paper Box Factory
122 Frazer Hotel.
122 Frazer, Simon.
124-126 Austen, Annie, wid. Robert.
128-132 Moir, Son & Co.

Duke Street intersects.

134 Davies William M.
136 and 138 Blakeney, Charles S.
140 and 142 Doyle, Patrick
144 and 146 Meagher, Ellen, wid. John.
148 Kelly, Mrs.
148 Andrews, William.
148 Allen, John.
152 Byers, Edward.
154 Jollimore, Catherine, wid. Wm.
154 Netherton, Henry.
154 Nutley, Frederick.
154 Gale, Theodore B.
154 Zong, Walter.
154 LaPierre, Michael.
156 Carter, Alfred.
158 Lavers, William H.
160 Taple, Philip.
162 Robinson, Samuel.
164 Clancey, James.
164 Flanigan, James P.
164 Biggers, Wilbert.
166 Shop unoccupied.
168 and 170 Sutherland, James.
172 to 176 Sinfield, Aaron.
174 Flinn, Thomas.
174 Flinn, Thomas, Jr.
174 McLeod, James D.
174 Flinn, James.
174 Wilson Michael.
178 Condon, Edward.
178 Forbes, William.
180 and 182 Atkinson, William.

Buckingham Street intersects.

184 and 186 Wyatt, Frederick J.
188 Crocker, Mrs. Henry.
190 Lynch, Edward.
192 Shop unoccupied.
194 Ryan's Market.
194 Ryan, Ald. John F.
196 Flynn, John.
196 O'Brien, James.
196 Lynch, John.
198-200 Hutcheson & Power.
202 Summers, Frederick W.
202 Donnelly, James M.
204 Collins, James M.
204 Colquhoun, Wm.
206 Fader, Martin.
208 Currie, Alfred E.
208½ William, ————.
210 Manuel, Joseph D.
212 McDonald, Duncan.
214 Jewers, Ruth.
216 Hirshfeld, George.
218 Bertram, John H.
220 Colonial Hotel.
220 Andrew, Thomas.
222 Spry, Thomas.

217 & 219 Barrington Street. JAS. McLEARN & SON, FEED DEALERS.

BAULD, GIBSON & CO.,
ESTABLISHED 1816.
Wholesale Grocers & Tea Importers.
Market Slip, Upper Water St.
We devote special attention to Their Groceries.
WRITE FOR PARTICULARS.

224 and 226 Davidson Bros.
228 Wheatley, Samuel & Co.
230 American House.
230 Hartigan, Mary, wid.Capt.Bernard.
232 Shop unoccupied.
234 and 236 Roche, David.
238 McNeilen, S. M.

ARTILLERY PLACE—
Com. Birmingham, runs west to Dresden Row.

North Side.

3 Bulmer, John T.
5 Dunn, John.
5 Dunn, William R.

ARTZ LANE—
Com. 532 Upper Water, runs west to Brunswick.

North Side.

11 Artz, James A.
13 Brush, Mary, wid. John.
15 Lightening, Alfred.
17 Dooley, Francis.
17 Moss, Frederick W.
19 O'Connor, Annie, wid. William.
23 Power, Craig.

Lockman Street intersects.

29 Caithness, Eliza, wid. Alexander.
31 Dixon, Charles.
33 Artz, William Rufus.
35 Keeleher, John.
35½ Davidson, William.
37 Brush, William H.

South Side.

2 House unoccupied.
4 House unoccupied.
6 Morris, Hugh.
8 Inglis, William.
10 Daniel, George.
12 Johnson Thomson H.
14 Cameron, Alexander.
14 Cameron, Agnes, wid. Peter.
14 Dawson John.
16-24 O'Mullin, P. & J., Brewery.

Lockman Street intersects.

28 Gorham, Miss Grace.
30 Rice, George.
32 Bellew, James J.
36 Waterman, Edward F.
36 Tupper, A. Fraser.
38 Keyes, William H.
38 Bethune, James.
40 O'Bryan, James.
40 Unused door.
42 Rockwell, Alanthus.

ATLANTIC—
Runs west to Young Avenue.

North Side.

47 Saunders, Joseph.
51 Nigle, William.
53 Dee, Patrick.

South Side.

2 Butler, John.
2 Waterfield, Thomas.
4 Bottomley, John T.
4 Tucker, William.
6 McCauley, Samuel.
Bottomley's Planing Mill.
Monteith, James.

BARRINGTON—
Com. Salter, runs north to Cornwallis.

East Side.

1 to 7 McDonald & Co.
9 Shop unoccupied.
11 Rennie, Edward.
13 O'Brien, James J.
15 Gibbons, William P. J.
19 Fultz, S.
19 Palmer, Sarah, wid. John.

Blowers Street intersects.

23 Hanifen, Patrick J.
25 Shop unoccupied.
25½ House unoccupied.
27 Brownley, Archibald.
29 Crump and Perrier.
31 Rent, George.
33 McAlpine, Mary, wid. Thomas.
35 Conway Miss B.
37 Boutilier, A. T.
37½ Fader, Jane, wid. Albert.
39 Scriven, Jane, wid. G. H.
39½ Scriven, Jane wid. G. H.
41-45 Gordon & Keith.
41½ Ross, Mellish & Mathers.
41 Edwards, Henry.
41 Whiteway & Horton.
41 Spangler, H. Z.
43 Griffiths Cycle Corporation, Ltd.
45 Jackson, George.
47 and 49 O'Connor, Mrs. Augusta.
47½ McEachren, Mrs. Ada.
53 Rozee, Charles.
55 Climo, Charles H.
57 LeBon Marche.

Sackville Street intersects.

59 and 61 Redden, A. W., & Co.
65-81 Roy Building.
65 Levy & Michaels.
67 Kane, W. L., & Co.
79 Higgins, L., & Co.
81 People's Heat and Light Co., Ltd.
83 Singer Manufacturing Co.
85-89 House and shop unoccupied.
91 Bigney, H. B.
93 Reynolds, Frederick H.
95 Whiston & Frazee's Com. College.
95 DeLong, Michael.
97-101 Mahon Bros.
101-103 Miller Bros.

Prince Street intersects.

105 Drake, W. H.
105½ Halifax Photo Co.
107 and 109 Ward, Charles H.
111 Cowie, Dr. Andrew J.
111 Clements, William.
111 Clements, Mrs. Meletta.
113 Cleverdon, William H.
115 Kane, Misses.
117 O'Donnell, W. D.
117 Ramsdell, Madame.
119 to 123 Smith, G. M., & Co.
125 Ennis, Dr. E. P.
127 Fuller, A. W.
129 and 131 Cabot, W. H.
133 and 135 Crowe, William.
137 Power, W. J.
139 Margeson, James M.
141 Brooks, Miss E.
141 Walsh, Thomas.
143 Morton & Co.
145 and 147 Barnstead & Sutherland.
149 Schaefer, H., & Son.
151 and 153 Cragg Bros. & Co.

George Street intersects.

155 Lane & Co.
157 and 159 Scovil & Page.
161 Ross, James A.
163 Kandy Kitchen.
165 Schulze, C. G.
167 Doley, J. W.
167 Barnhill, J. L.
167 Ross, James
167 Guarantee & Accident Insurance Co.
169 Cormick, Stephen F.
169 Aarestrup, A. J.
169 Lane & Co.
169 Wright, Harry.
171 Central Cigar Store.
173 American Artistic Supply.
175 Cogswell, R. H.
177 Norton, Miss Sarah L.
179 Prince, Horace A.
183 Mahoney, William.
185 Montgomery, J. W.
187 Johnson, Thomas C., & Sons.
189 Johnson, Thomas C.
191 Doyle, ————.
193 Godfrey, James.
195 House unoccupied.
197 Dumaresq, J. C.
199 Etter, S. J.
201 Pickering, W. F., & Co.

Duke Street intersects.

203 Thompson, E. & A.
205 Tully Bros.
205 Anderson, C. Willoughby.
205 McLean, Thomas.
205 C. M. B. A. (Rooms.)
205 Dunlap, T. G.
205 McDonald, W. B.
207 Shea, Patrick T.
209 Great London and China Tea Co.
209 Dawes & Co.
211 and 213 Morrissey, D.
215 Rooney & Lovett.
217 and 219 McLearn, James & Son.
217 and 219 Saunders & McLearn.
221 McLearn's Hall.
223 and 225 Webster, Smith & Co.
227 Baldwin & Co.
229 Halliday, James.
231 Spike, Thomas D.
233 Lethbridge, H.
235 McManus, R. J.
237 Moss Photo Co.
239 Downey, Albert.

Buckingham Street intersects .

241 Receiving Office, Hx. Electric. Tram Co.
243 Waiting Room, Hx. Electric Tram. Co.
243 Ayers, Samuel.

Bell's Lane intersects.

251 Wentzell, H. W., & Co.
251½ Smith, A. & W., & Co.
253 and 253½ Eaton, Watson & Son.
255 Hamilton & Outhit.
259 and 261 Bremner Bros.
263 Vinecove, J. L.
265 Woodill & Co.
267 Theakston, Richard S.
267 Riggs, Alfred.
269 Hamilton, G. J., & Sons.
271 Gunnling & Co.,

Jacob Street intersects.

273 Zwicker, J. A.
275 Hall, S. N.
277 Globe Hotel, E. McDonald.
279 LeMarchant, James J.
283 Tanner, Jacob.
285 and 287 Ward, E.
289 and 291 Power & Co.
293 Shop unoccupied.
295 and 297 Martin & Moore.
301 and 303 Megeney, Richard.
305 Coulstring, Arthur M.
305 Coulstring, Mrs. A.
307 Murphy, Thomas.
307 Lewis, Arthur.
309 McKinnon, Sarah, wid. Alexander.
311 Himelman, J. J.
313 Martin Herbert.
313 Kelly, John.
313 Joyce, Harry.
315 and 317 Bayer, F. E., & Co.
319-321 Clancey, J. J.
321½ Ryan, John.
321½ Ryan, Michael.
323 and 325 Griffin & Keltie.
325 and 327 Oxford Hotel.

Hurd's Lane intersects.

329 Porter, Harriett, wid. George.
331 House unoccupied.
333 Stevens, F. G.
333 Hughes, Charles.
333 O'Brien, Obed.
335 Schwartz, W. H., & Sons.
337 and 337½ Kirwan Miss Catherine.
339 Corovan, Miss Kate.
339½ Garnier, Louis.
341 and 343 Unoccupied Office.
345 Fawson, John E.
345 Sweeney, John.
345 Phelan, Thomas.
345 Hunt, Daniel.
345 Williams, John.
347 Fahey, James L.
349 Saunders, James,
353 and 355 Callahan, Edward.

Proctor's Lane intersects.

357-361 Cunard's Coal Sheds.
363 House unoccupied.
365 Kane, John.
371 Quinn, Felix J.
377 Larken, Harriett, wid. Daniel.
379 House unoccupied.
381-391 Scriven, J. J., & Sons.
393-411 St. Patrick's Hall.
393-411 Hoganson, Augustus.
413 Allcott, Edwin.
415 Power, John J.
417-419 Shortell, Miss Mary.
421 Hughes, John.
421 O'Toole, Peter.
421 Moreash, Joseph.
425 Harrington, John.
425 Harrington, William.
425 Whelan, James.
425 Manuel, Willis.
429 Grant, Richard.
429 Barrett, John.
431 Phelan, Michael.
431 Bristowe, William.
433 Chaplin, Mrs. Mary.
435 Jollymore, Edward.
437-439 O'Malley, Thomas.

West Side.

2 and 4 St. Mary's Convent.
4 Dolorosa, Sister.
6 St. Mary's Boys' School.
14 Halifax Infirmary.
14 Vincent, Sister Mary.

Blowers Street intersects.

16 Farquhar Bros.
20 Broderick, William.
20 MacAlpine, Thomas.
22 Spencer, John.

TOILET ARTICLES. COLWELL BROS. 123 Hollis Street.

BARNSTEAD & SUTHERLAND, 145 & 147 Barrington St.
Sheeting, Towels and Table Linen.

22 and 24 Brander, Morris & Co.
26-30 St. Mary's Y. M. T. A. and B.
32 City Club.
32 Pearson, Thomas.
34-36 Church of England Institute.
34 and 36 George, Thomas.
34 and 36 Ancient, Rev. W. J.
40-44 Reardon, Frank.
44 Doran's Cafe.
46 and 48 Taylor, H. A.

Sackville Street intersects.

50 Davidson, Ezra.
52 Woman's Work Exchange.
54 and 56 Harrison Bros.
56 Elliot and Hopson.
56 Notting, Thomas.
58 Proudfoot, Mrs. E.
62 Cook, Henry J.
62½ Warrington, Arthur.
64 Gerhard, George.
64 Corston, James.
66 to 70 Ungar's Laundry and Dye Works.
68-70 Cahill and Gallagher.
72-76 N. S. Furnishing Co., Ltd.
78 MacQuarrie, Prof. E.
78-80 Little & Kline.
82 Teas & Co.
84 Hubley, B. J.
86-90 St. Paul Building.
86 Mackenzie, Hugh D., & Co.
88 New York Life Insurance Co.
88 Federal Life, of Hamilton, Can.
88 Fletcher, Misses M. and L.
88 Harding & Thompson.
88 Manufacturers' Life Ins. Co.
88 McLean, Mrs.
88 Knight, James A.
88 Hanright Frederick W.
88 Russell and Russsel.
90 Buckley Bros.

Prince Street intersects.

St. Paul's Church.

St. Paul's Street begins.

Victoria Square.
City Hall.

Duke Street intersects.

102 and 104 Whitehall Auction Rooms.
106 Chalmers Church.
108 Maling's Hall.
108 Sons of England Benefit Society.
108 and 110 Maling, W. A., & Co.
112 and 114 Outhit, Charles W.
116 Hartlen's Market.
118 Smith & Proctor.
120 Martin, Thomas.
120 Lee, Ellen, wid. John.
122 Coolen, James.
122½ Monaghan, John W.
124 Monaghan, Arthur.
126 Smith, A. & W., & Co.

Buckingham Street intersects.

128 and 130 Whidden, D. G.
128-134 Parker's Market.
Currie, Richard.
O'Sullivan, Martin.
Woodworth, Amos.

Bel[illegible] Lane intersects.

136-138 Ruggles' Market.
Williston, H. L.
138 American Pool and Billiard Rooms.
138 Army and Navy Lodge Room.
140 Shop unoccupied.
142 Irving & Co.
144-146 Gastonguay Bros.
148-150 Crease, Edward W.
150-154 McDonald, R. N.

Jacob Street intersects.

156-160 Clayton & Sons.
162-174 Macdonald & Co.
178 Megeney, Richard.
180 Whelan, John.
180 Buckley, David.
180 Wall, James.
182 Taylor, F.
186 Gibson, Maria, wid. William.
188 Faulkner, James.
200 and 202 Mechanics' Hall.
200 and 202 Archibald, Lewis.
204 Shop unoccupied.
206 and 208 McConnell, Mrs. Elizabeth.

Hurd's Lane intersects.

210-224 Moir, W. & A.
226 Monroe, Mattie, wid. Andrew.
226 r. Trider, John.
230 Pheimeter, Edward.
232 Cash, Edward.
234 and 236 Shaw, James.
244 Whelan & Ferguson.

Proctor's Lane intersects.

290 Scriven, William.
296 Edward, John.
296 Deegan, Alice, wid. Laurence.
296 Lapierre, Eliza, wid. John.
296 Boudreau, Ellen, wid. Dennis.
304-308 Mulcahy Thomas P.

BAUER—
Com. 47 Cogswell, runs north to Cornwallis.

East Side.

3 Metzler, Ellen, wid. Edw.
3 Metzler, Edward.
5 House unoccupied.
7 Knight, Robt. P.
9 DeBay, John H.
11 Zwicker, Allen.
13 Sheridan, John.
17 Ellis Wm.
19 Chase, Eliza, wid. Nelson.
19 Rennie, Edward.
21 Mahar, Andrew.
21 Shehan, Miss Agnes.

Falkland Street ends.

23 Mowbray, Edw.
25 Hotchkiss, Wm.
27 Corey, Chas.
29 Matthews, Nancy, wid. John K.
29 Hoar John A.
31 Harrison, T. George.
31 Kelly, Wm. T.
33 Linloff, Captain John.
33 Linloff, Wm.
35 Mulcahy, Joseph.
35 Shanks, Saml.
37 Clark, Wm. A.
39 Tremaine, Albert.
41 Wier, Lewis.
43 Cantwell, John.
45 and 47 Sullivan, Ellen, wid. Michael.
47 Mitchner, Mrs. Adelaide.
47 Sullivan, Ellen C., wid. Michael.
47 Nodwell, William M.

West Side.

2 Troup, Rachel, wid. Thos.
2 Pike, Samuel.
2 Warner, Edward.

4 Monteith, Margaret, wid. Jos.
4 Taylor, John.
6 McPhee, Neil.
8 Taylor, Edward.
8 Nagle, Chas.
10 Parker, Henry.
16 Conrad, Alex.
18 Downey, Sarah, wid. Wm.
24 Outhouse, Chas.
26 Meehan, Capt. James.
28 Branch, Wm. J.
28 Sullivan, Wm. J.
38 House unoccupied.
40 Carney, Edward.
42 Connors, Jane, wid. Alex.
44 Shop unoccupied.
46 Purcell, William.
46 Grant, Edward.

BAYER'S ROAD—
Com. Oxford, runs west to Dutch Village Road.

North Side.

27 Fleming, Joseph M.
175 Bushell, Thomas R.
235 Walker, Samuel.
245 Nova Scotia Fertilizer Co.

South Side.

10 Simmonds, Charles.
20 Hurley, Patrick H.
24 Thomas, David.

North Kline Street ends.

234 Walker Charles.
250 Gammels, Charles.
340 Elliott, David.

BEDFORD AVENUE—
Com. Lockman, runs east.

1 Harley, Frederick W.
3 Brymer, Mary A., wid. Robt.
5 Packham, Arthur.
7 Purcell, James.

BEDFORD ROW—
Com. 13 Sackville, runs north to Upper Water.

East Side.

1 Mowbray, Thomas.
3 Tucker,, Edmund D.
3 Tucker, E. W. G.
5 Doran, Catherine, wid. Edward.
7 and 9 Tetley, Joseph, & Co.
11 No. 4 Engine House.
13 and 15 Leaman, James A., & Co.
17 to 21 Forbes Manufacturing Co.
25 Gallagher, Bernard.
25 Henneberry, William.
27 Forrest & Co.
29 Shop unoccupied.
31 Mortison, Jacob B.
35 Drysdale and McInnes.
35 Barnstead, Arthur S.
35 Troop, Arthur G.
35 Eaton and Beckwith.

Prince Street intersects.

37 Finch, Richard.
39 Army Pay Department.
41 Halifax Breweries, Ltd.
41 Russell, Joseph Beresford.
43 Oland, E. H.
45 Bligh, Howard.
45 Crosby, A. B., & Co.

West Side.

2 and 4 Payzant & King.
6 to 10 Leaman, James A., & Co.
12 Martin, Peter.
14 Shop unoccupied.
18 Flannigan, Roderick.
20 Whalen, Jane, wid. Andrew.
22 Twining, J. T., & Son.
24 Kenefick, Patrick.
24 Farrell, Henry.
24 Henneberry, James.
24 Mella, George.
26 Phoenix Ins. Co.
26 Twining, Russel.
28 Shop unoccupied.
30 Fader & Co.
30½ O'Connell, Alice.
30½ Lawson, John.
30½ Dresdner, Moses.
32 Pugh, John & Son.
34 Shop unoccupied.
36 Connolly, Mary, wid. John.
38 Bowen, Mary, wid. John.
38 Terry, Bridget, wid. Walter.
40 Shop unoccupied.
42 Bowes, John.
42 Lewis, Henry.
42 Baker, John C.
44 Store unoccupied.

Prince Street intersects.

48 Direct United States Cable Co.
50 Store unoccupied.
52 Ross, John T.
52 Walsh, Johanna, wid. John.
52 O'Neil, Johanna, wid. Joseph.
54 Store unoccupied.
56 Board of Trade Office (C. M. Creed)
58 Fraser, James.
58 Acadia Fire Insurance Co.
58 Whitman, Alfred.
58 Clark, Alexander.
58 Creighton, C. A.
58 Gates, H. E.
58 Abbott, Thos.
58 Baker, Herbert F.
60 Eastern Trust Co.
60 Bligh, Frederick P.
60 Beazley Bros.
60 Halifax Fire Insurance Co.
60 Harbour Master's and Port Warden's Office.
60 Doyle, Matthew N.
60 Carney, M., & Co.
60 Busch, Henry.
60 Crowley, James.
60 Lear, Misses.
60 Twining, W.
Smith, Geo. E., & Co.

Cheapside Commences.

Post Office and Custom House.

George Street intersects.

66 Bowman, Maynard.
68 Grant, Oxley & Co.
70 Halifax Pilot Office.
72 Shop unoccupied.
74 Bedford Chambers.
74 Canada & Nfld. S. S. Co.
74 Wallace and McKay.
74 Creighton, C. E.
74 DeWolf, John W.
74 Rood, W. E.
74 Chipman, J. A.
74 Longard, Edward J., Jr.
74 Hartz, John B.
74 Newman, Oscar.
74 Watt, Welsford L.
74 Piers, George.
74 Maritime Newspaper Co.

FRANK READON,
Painter, Importer and Dealer in Plate, Sheet and Stained Glass, Paper Hangings.
Warehouse, 16, 18 & 20 Argyle St. Showrooms, 40 & 42 Barrington St.

H. H. FULLER & CO. keep only the best brands of Galvanized, Refined, and Ordinary Sheet Iron.

74 Ronnan, Fred. P.
74 Boak, Henry W. C.
76 Customs Warehouse.
78 and 80 Gough's Hotel.
78 and 80 Matson, Mrs. John A.

BEECH—
Com. Quinpool Road runs north to Chebucto road.

East Side.

Cornish, Charles.
19 Mills, Anthony.
23 McDonald, James T.
25 Smith, Stanley.
25 Merritt, Charles.
29 Wallace, Benjamin.
31 Thornton, George.
33 Fox Alfred.
33 Marriatt, Albert.
Shop unoccupied.
35 Shanks, James.
37 Drysdale, Donald.

Oak Street intersects.

47 Beech Street School House.
67 Weaver, Michael.

West Side.

10 Drysdale, Frank.

Oak Street intersects.

42 Jackson, William.
42 Jackson, Mrs. William.
48 Shop unoccupied.
50 Shatford, Sarah, wid Saml.
52 House unoccupied.

BELLE AIR TERRACE—
Com. 125 North, runs north to Ontario.

West Side.

1. Pace, Thomas.
2 Graves, George W.
2 Allen, Arthur W.
3 Rutherford, Daniel.
6 Renwick, John.
6 Renwick, Walter.
6 Fader, John.
7 Dunn, Bernard.
8 Brodie, Duncan McD.
9 Brown, Harry N.
9½ Evans, Abigail, wid. James E.
9½ Brown, Sarah, wid. Hugh.
10 House unoccupied.
11 Hancock, William.
12 Hoeg, Caleb E.
13 Hennessey, Richard J.
14 Chisholm, William.
15 Silverthorne, David, Jr.
16 Laidlaw, H. B.
17 Ferguson, Alexander.
18 Wilson, David.
19 Shiels, John.
20 Cox, Arthur.
21 Turner Wm. E.
21 Brigley, Simeon.
22 Pettipas, John.
23 Tanner, Cable.
23 Tanner, Aubrey.
24 McEachren, Christina, wid. David.
24 Taylor, Wm. H.

BELL'S LANE—
Com. Upper Water, runs west to Argyle.

North Side.

13 The Alhambra (Thos. S. Aucoin).
5 Shop unoccupied.

Barrington Street intersects.

13 Studley, J. B.
15 Reilly & Ross.
17 Unused door.

South Side.

Sailor's Home.
Graydon, George.
14 Ahler, John.

BILBY—
Com. 410 Gottingen, runs west to Kempt Road.

North Side.

15 Neville, Annie, wid. Thomas.
17 Baker, John.
19 Robinson, James.
21 Beazley Francis.
23 Hodgkins, Arthur E.
25 Duggan, Archibald.
25 Harris, Edward.
25 Cunningham, Miss Kate.
35 Beckham, James.
35 Hennigan, William.

Young (or Islesville) Street intersects.

47 Dunsworth, William.
49 Allan, Richard.
49 Sweeney, William.
51 O'Laughlin, Margaret, wid. Michael.
51 Ayton, James.
55 Rogers Frederick.
59 Hardy, Frederick.
59 Hill, Isaac.
61 Robinson, William A.
61 Adams, William.
65 Crosby, James.
65 Kennedy Charles.
77 Butler, John.

Agricola Street intersects.

79 Kennedy William.
81 Kinsman, Bruce.
81 r Hildchie, Jane, wid. Peter.
81 c Tulloch, John.
83 Kennedy, Dennis.
85 Ward, Lewis.
89 Shepherd Alfred H.
89 Wright, George A.
91 Woods, John.
91 Howell, Henry.

South Side.

6 Burgess, George.
8 Usher, James.
8 Isner, Philip.
20 Hall, Arthur.
20 Stokes, William.
20 Potter, James.

Young (or Islesville) Street intersects.

70 Dixon, Lewis.

Agricola Street intersects.

76 Tanner, Charles W.
76 Spriggs, Elizabeth wid. Peter.
76 Spriggs, Alvin.
146 Pollock, William.
148 McLeod, William.

BIRMINGHAM—
Com. 123 Morris runs north to Queen.

East Side.

11 Bland Frances, wid. Lancelot.
13 Keefe, Catherine, wid. Michael.
15 Bennet, John A.
15 Quirk, Richard.
17 Barry, Thomas J.
19 Heasman, Henry.
19 Cochran, Michael E.
21 Daly, John.
25 Martin, Thomas G.
27 Miller Archibald.
29 Sturmy, Albert W. S.
29 Craigen, Annie E., wid. William.
31 Gillis, D. C.
31 Smart, John.
31 Gillis D. C.
33 Holt, Elizabeth, wid. John.
33 Lynch, Thomas.

Rottenburg Street intersects.

35 McNellen, H. A.
37 Morrow, Samuel.
37 Callahan, Joseph.
39 Coughlan, James.
39 Herkes, James W.
39 Fralic, James.
41 Beeszong, George.
41 Towill, John.
43 Brown, John.
43 Legg, Charles.
47 Connell Catherine.
47 Graham, Catherine, wid. William.
49 Hiltz, Sosthenes.
49 Spruin, James.
51 Hyde, George H.
51 Hyde, Thomas A.
53 Elliott, Robert D.
55 Chisholm, William.
57 Bigney, Hazen B.
57 Tuttle, Mrs. M. E.
59 Sanford, I. Edward.
61 O'Connell, John.
63 & 65 Hopgood, William J.

Spring Garden Road intersects.

65½ Thomson, Joseph R.
67 Taylor, John.
69 Davison, George E.
69 Hunter, Margaret E., wid. John.
73 Quinn, Michael.
75 Blackmore, Richard.
77 Cragg, Frank J.
79 Graves Alfred L.
81 Connors, Michael.
81 Pheeney, Harry G.
83 Meagher, Nicholas.
85 O'Neill, Richard G.
87 Henrion, Richard J.
89 Lynagh, Mary A., wid. John.

West Side.

2 Mills, Thomson.
4 George, Catherine, wid. Richard.
6 Truen, William.
8 McLaughlin, Edward.
10r Myette, James.
12r O'Connor, Richard.
14 Murphy, Jane, wid. Philip.
16 Sullivan William J.
16 Sullivan, Timothy.
18 Robinson, John.
20 Garret, William.
20 Vine, Mrs. C.
20 Davis, David L.
22 MacDonald, Bruce W.
24 Adams, James A.
26 O'Flaherty, John.
28 Grant, George.
30 Inglis, Jessie.
30 Gammon, James.
32 Mackay, Alexander.
34 O'Brien, Patrick.
36 Brennan, Edward.
36 Power John.
36 Smith, Robert.
36 Cann, Valentine.
38 Bowes, Norman J.
40 Hennessy, Michael.
42-46 Forrestall, Robert T.
44 Harvey, William H.
44 Melvin, William H.

Rottenburg Street intersects.

48 O'Neil, James.
48 Burns, Bert.
48 Sinfield, William.
48 Turney, Eliza, wid. James.
50 & 52, houses unoccupied.
54 New house.
58 Connors, Charles.
60 House unoccupied.
62 Johnson, John.
62 Morash, Edward J.
62½ r Taylor, James.
64 Miller, Archibald, Jr.
64 Greenwood, John.
66 Gillis, Hugh.
66 Duringg, Joseph.
68 More, Abraham.
72 Mason, Matilda, wid. Mansfield.
72 Byrne, John.
74 McCrow, John.
76 Adamore, Lewis.
76 Chislett, William H.
80 Small, Louis W.
82 Cochran, M. L., wid. William.

Spring Garden Road intersects.

90 Wallace Thomas J.
92 Seeton J. Winton.
94 Marsden, Eliza, wid. Thomas.
96 Kline, Thomas E.
98 Connors John.
100 Saunders, Mary J., wid. Thomas.
100 Waters, Drucilla, wid. Henry.
102 Bannister, William.
104 Fleming, Catherine, wid. Dennis.
104 Fleming Richard J. B.

BISHOP—
Com. 64 Lower Water, runs west to Pleasant.

North Side.

5 Horne, William.
7 Donovan, Timothy J.
9 Drysdale, William P.
9 Pettipas, William.
13 Travers, Thomas.
13 Waugh, George G.
15 Meyer, Fred. W.

Hollis Street intersects.

Government House to end.

South Side.

2 & 4 McGrath, Michael.
4 Brown, Hugh J.
6 Greenwood, George.
6 Bastie, Jane, wid. Robert.
10 Goodle, Joseph.
10 Bastie, John.
10 Awalt, David A.
10 Awalt, Amos.
12 Coyle, James.
12 Saxton, Richard.
14 Houlihan, Michael.
16 Holland, Jeremiah.
16 DeYoung, Edward.

217 & 219 BARRINGTON ST. McLEARN'S EXPRESS MOVES FURNITURE.

BARNSTEAD & SUTHERLAND. 145 & 147 BARRINGTON STREET. A Full Stock of PRINTS and CHALLIES.

16 Connolly, Christopher.
18 Lynch, Dennis.
18 Lynch, Johanna, wid, John.

Hollis Street intersects.

Lovett House.
28 Goreham, Edward J.
30 Travis, Lewis W.
32 Willis, Charles H.
34 Cogswell, Robie A.
38 Lindsay, Dr. A. W. H.

BLACK—
Com. 324 Gottingen, runs west to Maynard.

North Side.

3 Butler, James A.
5 Morgan Publishing Co.
5 Morgan, John.
5 Morgan, Mrs. Sarah.
7 Morgan, Arthur H.
7 Dunbrack, Henry.

Creighton Street intersects.

9 House unoccupied.
House unoccupied.
Williamson, Mrs. Sarah.

South Side.

2 Mann William N.

Creighton Street intersects.

12 Rosborough, John.
12 Hurd, John Jr.

BLAND (North)—
Com. Inglis, runs north to Victoria Road.

East Side.

3 Johnstone, Henry W.
5 Oxley, Col. Fred H.
7 O'Connor, Frank.
9 Lane, John.
11 Cook, George C.
13 Blackwood, David.
15 Thomson, Rebecca, wid. John.
15 Thomson, Bridgetta, wid. John.
Stanhope, James A.

West Side.

4 Stairs, Isabella, wid. John.
4 Stairs, Henry B.
6 Metzler, Rupert.
10 Powell, William.
12 Fishwick, Elizabeth, wid. Frederick.
14 Congdon, Frederick T.
16 Mackinlay, Charles H.
18 Flemming, Horace A.
20 Northup, Walter C.
22 Rowland, Edward Y.
22 Rowland, Charles G.
24 Smith, John S.
26 Fullerton, Charles P.
28 Bligh, Howard.

BLAND (South)—
Com. Atlantic, runs north to 50 Inglis.

East Side.

5 Slavin, Henry.

West Side.

14 Pickles, Edward.
14 Pickles, William H.
14 Hardt, Charles F.

BLOOMFIELD—
Com. 360 Gottingen, runs west to Kempt Road.

North Side.

5 Cunningham, James B.
7 Bramhall, Wm.
21 Higlett, William.
23 Findley, Richard.
25 Green, Charles.
27 Bruce, Joseph.
29 Driscoll, Dennis.
33 Simpson, Joseph.
37 Lintlop, James.
37 Sawbridge, John.
39 Dane, William.
43 Elford, John.
45 Elford, Thomas.
47 & 49 McLeod, Donald C.
53 Usher, Ann, wid. James.
57 Christensen, August C.
57 McCulloch, Hugh.
59 Thompson, E., wid. George.
61 Nott, James.
63 Hilton, George.

Agricola Street intersects.

65 Bloomfield Street School.

South Side.

4 Keating, Edward.
6 Innes, Walter R.
8 McSweeney, Joseph.
10 House unoccupied.
12 Williams, Edward.
14 Lucas, C.

Creighton Street intersects.

16 Glawson, Edward.
20 Tracey, Edward.
22 Burgoyne, George.
22 Wright, S.
24 Peckham, Thomas.

Maynard Street ends.

44 Murdoch, George J.
46 Ash Mildred.
48 Shires, J.
48 McQuinn, Albertha.
50 Martell, Samuel E.
50 Carroll, Mrs.
52 Mackay, James.
56 Cooper, Frederick P.
58 Wood, Samuel.

Agricola Street intersects.

76 Daine, Richard.
78 O'Toole, Mary, wid. Thomas.
80 O'Toole, Thomas F.
82 Blick, George, Mrs.
82 Leahy, Jeremiah.
84 Wyatt Arthur F.
84 Humbolt, Minnie, wid. William.
86 Cordon, Joseph.
86 Miller, Robert S.
88 Blenkhorn, Albert C.
90 Stevenson, Alfred A.
92 Donovan, John.
100 DeLewis, Henry.

BLOWERS—
Com. 18 Granville, runs west to Albemarle.

North Side.

1 Stratton, John J.
5 Lowrie, Miss Margaret.
7 Traynor, James.
9 Handley, George G.
11 Bowman, James.

13 Hetry, Elizabeth, wid. Thos.
13 Doyle, Miss C.
13 Doyle Matthew.

Barrington Street intersects.

Farquhar Brothers.
17 & 19 Young, James H.
25 Sweet, Margaret, wid. Benj. G.
27 House unoccupied.

Argyle Street intersects.

29 Taylor, Richard.
29 Coombes, Thomas.
31 Smith, Lewis.
35 House unoccupied.
37 Longley Frank H.

Grafton Street intersects.

Mudge, James.
39 Callis, Frederick.
39 Jenkin, Joseph.
41 House unoccupied.
43 Edwards, James.
43 Payne, Frank.
43 Fultz, Joseph.

South Side.

2 Malcolm & Johnstone.
4 House unoccupied.
6 Sheppard Richard.
8 Bennett, John H.
8 Handley, Theresa, wid. John.
10 Ward, Harry.
10 Palmer, Sarah, wid. John.

Barrington Street intersects.

14 & 16 Sisters of Charity.
18 Graves, Susan, wid. Edward.
20 Scentell, Ellen, wid. James B.
20 Curran, William.
22 & 24 McDonald, James W.
24½ Murphy, Frederick.
24½ & 26 Ainsley, Robert.
28 McCormack, Michael.
28 Anderson, George.
28 Hartery Margaret, wid. George.
30 Rennels, Walter J.
30 Kennedy, James.
30 White, Arthur.
30 McKay, Robert.
30 Cudihee, Catherine, wid. Richard.
32 Croucher, Robert A.
34 Murphy, Dominic.
36 Brine, John T.

Grafton Street intersects.

Methodist church.

BLUEBELL LANE—
Com Windsor, runs west.

North Side.

Vacant lots.

South Side.

Crocker, Joseph C.

BOWERY ROAD—
Com. Tower Road, runs west to Francklyn.

North Side.

Burns, Malwell.
Jones, Walter G.
Biscoe, Col. V. R.
McKeen, David.
Jayne, John.
Thomson, William J. G.
Thomson, Margaret, wid. James.
Linsell, Walter.
Harrison, David.
Stanhope, James.

South Side.

Tucker, Edward D.

BRENTON—
Com. 145 Morris, runs north to Spring Garden Road.

East Side.

3 McInnes, Frances M., wid. Henry.
3 McInnes, Frances, wid. Henry.
5 House unoccupied.
7 Horne, Andrew.
13 & 15 McNutt, Adam J.
17 Dixon, Arthur J.
19 Grant, Duncan.
19 Grant, Andrew.
19 Callana, Agnes M., wid. M. H.
21 & 21½ Gough, Patrick.
23 Forbes, Thomas.
25 Hamilton, Charles E.
27 Bennett, William T.
29 James, Sophia.
31 Anderson, Miss Kate.
33 Johnson, W. H.
35 McNeil, Alexander.
37 Cameron, William D.
39 Beazley, Henry T.
39½ Cabot, W. H.
41 Ruggles, St. Clair.
43 Ross, William.
43 Ross, Dr. James.
45 Almon, Rev. Foster H.
47 Phelan, Stephen R.
49 Smith, Rosina wid. Godfrey.
53 Freeman, Annie, wid. Snow.
57 Granville Thomas B.
59 Smith Lieut. Charles E.

West Side.

8 Gossip, Miss Helen.
8 Priest, Charles.
10 Yates, Mary A., wid. Geo. S.
10 Yates, William C.

Brenton Place commences.

36 Comford.
36½ Mylius, Louis J.
38 Jubien, Fred. W.
40 Longley, Hon. Wilberforce.
42 Sanford, Frederick B.

BRENTON PLACE—
Com. Brenton, runs west to South Park.

North Side.

5 Helsby, Edwin C.
7 Doyle, Augustine.
9 Baird, David A.
11 Lessel, Caroline, wid. Arthur.

South Side.

2 Seaman, C. J.
4 Crane, Mary A.
6 Ryan, Edmund.

BROCKLY PLACE (or Lane)—
Com. 160 Tower Road, runs west.

North Side.

5 Foley, Mrs. Annie.

123 Hollis Street. COLWELL BROS. SHIRT MAKERS.

H. H. FULLER & CO.,
Show a full line of Well and House pumps. Spray Pumps a specialty.

5 Killeen, Bridget, wid. James.
7 Brockly, Alfred.
7 Curry Margaret, wid. James W.
11 Arnold School.
11 Waddell, William H.

BRUNSWICK COURT (North)—
Runs north to 38 Cornwallis.

East Side.

1-5 Alexander School.
7 Bentley, William.
7 Valentine, Sarah, wid. Charles.

West Side.

2 McEchen, John L.
4 Reynolds, James A.
6 Hooper, George.
8 Rogers, Eli.
10 Gabriel, Susan, wid. John.
10 Hart, Thomas.
10 Williams, Charles.
10 Murphy, Martin.

BRUNSWICK COURT (South)—
Runs north from Brunswick lane.

11 Bonnevie, Agnes, wid. Augustus.
11½ Newman, Simon.
13 Sullivan, Mary, wid. John.
13 Sullivan George.
15 Sanders, George B.
15 Huntley, James A.
17 Merrick, Thomas.
17 Pidwell, Robert.

BRUNSWICK LANE—
Com. 12 Brunswick, runs west to Gottingen.

North Side.

1 Castgrove, Michael.
3 Narcott, James.
3 Pitts, William.
3 Snow, Charles.
5 McLeod, Philip.
5 Gillis, James.
5 Malone, Ellen wid. Thomas.
7 O'Toole, Matthew.
7 Devan Charles.
7 Shadwick, Thomas.
9 Ryan, John.
9 Acadia Tobacco Factory.

Brunswick Court commences.

21 Keating, Michael.

Maitland Street intersects.

23-27 Acadia Tobacco Factory.
29 Shop unoccupied.
31 Anderson, John.
31 Leonard, Michael.
33 Shelly, Patrick.

South Side.

12 Beamish, Charles.
18 House unoccupied.

BRUNSWICK—
Com. 83 Sackville, runs north to North.

East Side.

1-7 Halifax County Academy.
9 House unoccupied.
13 House unoccupied.
15 House unoccupied.
17-19 O'Malley, Thomas.
17 Frost, Walter.
21 Elliott, Nellie Miss.
23-27 Lourie Peter.
25 Caithness, Thomas.
25 Walters, Isaac.
25 Duggan, Horatio.
29 Bowers, Peter.
29 Sullivan, Michael.
29 Salter, William.
29 Laws, Hezikiah.
31-35 Halifax Dispensary.

Prince Street ends.

37-39 Salvation Army Barracks.
41 Morgan, David.
41 Bright, William.
41-43 Balcom, Harry.
45 Churchill, Samuel.
45 Holloway, Isabella wid. Joseph.
45 Hill, Charles.
45 Brown, James.
47 r Murphy, Mrs.
55 Gates, William
55 Barnaby, James.
55 Putman, Charles.
63 House unoccupied.
65 White, William.
67 DeYoung, James.
67½ Savage, Edward.
69 Central Engine House.

George Street ends.

71 Unused door.
77-79 Walke, E. J.
81-83 Clarke, William.
85 Vaughan, Benjamin.
85 Holmes Arthur.
91 Mission Sunday School.
91 Jost Mission.
93-95 Griffin, Michael.
93-95 Griffin, William.
93-95 Kenny John.
93-95 Cudihee, Richard.
99-101 Taylor's Shoe Factory.

Duke Street ends.

103 Preeper, Miss Mary E.
105 Power, William.
105 Brown, Patrick.
107 Croake, Mary A., wid. Lawrence.
107 Shea, Stephen.
107 Stoneman, Samuel.
109 Griffin, Michael.
109 Flynn, Timothy.
109 Rice, John.
111 Walker, Joseph.
111 Clements George.
117 Willis, William M.
121 Lewis, Alexander.
121 Tolliver, Annie.
125 Brennan, Thomas.
125 Ross David.
125 Brindley, Thomas.
125 Elms, Miss Josephine.
127½ Smith, Joseph.
129 Butler, William.
131 Hackett, William.
131 Martin, Mrs. Robert.
133 Arnold, Miss Lydia.

Buckingham Street ends.

145 Mahoney, Patrick.
147 Grigoire George.
149 Hirtle, John.
149 Travers, John.
151 Barry, James.
151 Bowes, Christina.
153 Pyke, William.
153 Oakley, Thomas.

153 Green, James.
153 McCready, Thomas.
153 Anderson, Mary, wid. James.
153 Chauncey, Mrs. Elizabeth.
155-159 Marr's Express.
159 Miller Bros'. stable.
161 Tobin, William.
163 Joyce, Thomas.
163 Joyce, Margaret.
163 Guihan, John.
163 Boswell, Henry.
165 Mahoney, Michael.
165 Walton, Mrs.
167 Hogan, Richard.
169 Miles, Bridget, wid. William.
169 Curren, James.
169 Sullivan, Mary, wid. James.
169 Hughes Ann, wid. James.
171 Campbell, Michael.
171 Baxter, Hugh.
171 McVicar, Christina, wid. Roderick.
173 McCunn, Patrick.
173 Steer, Patrick.
175 O'Hearn, Michael.
175 Davis, Frank.
175 Cranidge, William.

Jacob Street ends.

177 to 183 Courtney, T F., & Co.
185 Mullins, Michael.
187 DeFreytas, C. S.
191 Wilson, Mrs. E.
189 Wilson, Walter C.
193 Valiquet, N. C.
195 Hayden, F. P.
197 McGowan, Elizabeth.
199 Ekins, William E.
199 Ekins & Eustice.
199 Eustice, John.
201 Irwin & Sons.
205 Oldham, Henry N.
207 Kelley, Margaret, wid. John.
207 Jones, John S.
209 Colquhoun, David.
211 Findlay, John R.
213 Staniland, Isabel, wid. James.
213½ Wyman, Miss Mary.
215 Ryan Edward.
217 Shop unoccupied.

Hurd's Lane ends.

219 Cox, Susan, wid. Charles.
219½ Cameron, H. W.
221, Wilson, Margaret, Mrs.
223 Hutton, James.
223 Cowie, Hugh.
223 Arthur George.
225 DeYoung, John.
227 Currie, George A.
229 Tucker, John M. & Son.
229 Tucker, John M.
229 Tucker, James B.
229 Keating, Daniel.
229 Geary, Catherine, wid. Michael.
231 & 233 White, Kate wid. Patrick.
235 Corrigan Samuel H.
237 Boutilier, Joseph.
237 Parker, Ellen, wid James.
239 Hazell, Henry, Mrs.
243 Somers, Mary E. wid. John.
243 Brown, Mary., wid. George P.
245 Taylor, J. E. M.
247 Moran, Edward.
249 Gilfoyle, William.
249 Gilfoyle, Michael.
251 Bennett, Joseph R.
253 Callanan, Eliza, wid. Richard.
253 Crooks, Lemuel.
253 Kennedy Catherine, wid. Peter.

Proctor's Lane ends.

(b)

255 Scott, Leonard.
257 Caldwell, Albert F.
263 Hearts, Rev. Dr.
265 Hiseler, Stephen A.
269 Roche, William.
Brunswick Street Methodist Church.
271 DeWolfe Susan, wid. Charles F.
271 DeWolfe, Amy wid. John.
275 Blackadar, Henry D.
279 Smith, Nelson B.
283 Bertram, John H.
283 r Slade, Mary, wid. William.
287-289 Dockerill, Edward.
291 Purcell, Joseph P.
293 Hill James S.
293½ Melvin, Martin, Mrs.

Cornwallis Street intersects.

295 Heckman, John W.
297 Johnson, Albert.
297 Whiston, Samuel E.
299 Fraser, Robert W.
301 Wilson, R. J.
303 Chisholm, Dr. Murdoch.
305 Stoneman, Mrs. F. J.
305 Hamilton, Dr. Isabella A.
307 St. Patrick's School Grounds.
309 St. Patrick's Church, R. C.
311 McCarthy, Rev. E. J., R. C.
311 Murphy, Rev. Gerald, R.C.,
311 Cole, Rev. Michael, R.C.
313 Crowell, Maurice.
315 Huestis, Rev. S. F.
317 Mooney, Maggie, wid. Matthew.
319 Clayton, William J.
321 Home Sisters of Charity.
323 Henry ———
325 Carroll, Miss Mary.
325 Baker, Miss Annie.
327 Murray, Dr. C Dickie.
329 Walsh, Dr. Thomas.
335 Pearman, W. M. D.
331 Longard, E. J.
337 McDonald, Alexander B.
341 Sweet, Mrs. R. J.
343 Campbell, Capt. Douglas.

345 Rhind, Henry.
345 Rhind, William A.
347 Moriarty, Mary, wid. Timothy.
347 McNamara, George R.
347 Pettipaw, William.
347 Floyd, James.
347 Hartley, Harry.
349 Thomas, Thomas M.
351 Wyman, Maria, wid William.
353 Longard, Clarence.
355 Doyle, Mary, wid. J. C.
355 Doyle, Ernest F.
357 Delaney, Ellen, wid. Patrick.
359 Adams, John.
361 & 363 Emmett, George H. & Co.

Gerrish Street intersects.

365-375 Old Dutch Church and Cemetery.
377 Conrod, William A.
383 Smith, George M.
385 Kelley, Peter.
385 Craig, Charles E.
385 Evans, Edgmont.
387 Moir, William.
391 Rose John.
395 Home Guardian Angel.
399 Hills, George F.
403 Smith, E. G.
405 Bell, Maria, wid. Joseph.
405 Bell, Alfred J.
407 Campbell, George M.
409 Tracey, Stephen.
411 Pace, Elijah S.
413 Shop unoccupied.

Artz Lane ends.

HAY, STRAW, OATS, &c. JAMES McLEARN & SON 217 & 219 Barrington St.

MONAGHAN & CO. 234 Gottingen St. Telephone 562.
Steam Drilling and Rock Excavating.

415 Hampshire, John L.
415 Goodger, Joseph.
415 Hurley, Francis.
417-421 Tabernacle Church.
423 Paw, Georgina S.
427 Richey, Hon. Matthew H.
431 Anderson, Susan, wid. George R.
433 McDonald, Roderick.
435 Foster, Minor T.
439 Starr, John.
441 Boreham, Mary A., wid. Eugene.
443 Neal, Charles.
445 Patterson, John.
447 Flinn, R. J.
449 Crowell, Samuel O.
451 Storey, Duncan A.
453 Barry, William.
455 & 457 Wells, Margaret, wid. Wm. F.

West Side.

Citadel.
Pavilion Barracks.

Cogswell Street commences.

Garrison Chapel and Grounds.

Maitland Terrace commences.

2 DeFreytas, Charles S.
6 Redmond, Arthur.
6 McDonald, Christie, wid. Angus.
6 McVicar, Duncan.
8 & 10 Sanders, Henry.

Brunswick Lane commences.

12 Cosgrove, Michael.
12½ Burns, John.
14 Morton, William.
16 Desbresay, Albert.
18 Cross, George.
18 Pepper, Ann, wid. John.
20 Shop unoccupied.
20 Mills, William A.
Church of the Redeemer.
22 McKay, Dr. Norman E.
24 House unoccupied.
26 Bell, Robert W.
28 & 30 Alexandra School.
32 Sellon, Horace.
34 Shop unoccupied.
36 Glenn, Thomas.
36 McKenzie, Donald.
38 Vicary, Maria, wid. John.
38 Murray, Walter E.

Cornwallis Street intersects.

St. George's Church and grounds.
40 r Purcell, A. M., wid. Joseph.
40 r Hunt, John.
40 r Brooks, James.
40 r Burton Thomas.
40 r Lannan, James J.
40 Purcell, Anne, wid. Joseph.
40 Purcell, Miss Margaret T.
42 McKay, William.
42 Phelan, Robert.
44 Doane, Harvey.
44 Heisler, John.
48 Cooke, Hugh.
48 Blackburne, John.
48 Flynn, John.
48 Warren, Jeremiah.
48 Roper, Lewis.
52 McCarthy, Mrs. Ann.
52 & 54 Gerrior, Thomas.
58 Schwartz, Mary, wid. William.
58 Gerard, Edward.
60 Himmelman, William.
60 Wallace, Samuel.
62 McDonald, Mary, wid. Lawrence.
62 Negus, Harry.
64 Campbell, Annie, wid. Matthew.
64 Anderson, Alex.
66 Bylis, Arthur.
68 Covey, Thomas A.
70 Murphy, Joseph D.
72 Lownds, James O. W.
74 Potter, Herbert B.
78 & 80 St. Patrick's Girls' School.
82 Sim, Caroline, wid. George.
84 Woolrich, Thomas.
84 Woolrich, Christina, wid. T. V.
86 r Reyno, John.
86 Murphy, Thomas.
88 St. John's Presbyterian Church.
90 Peterie, Thomas.
90 Mountain, Michael.
92 Harris, Henry.
92 Mahoney, Patrick.
94 r Stephens, William.
98 Murdoch, Joseph.
98 Hall, Jane, wid. John.
98 Minas, Robert.
102 Ashwood, Joseph C.
106 Farquharson, John.
108 Martin, William.
110 Marshall, Edward.
114 House unoccupied.
118 Fraser, Donald.

Gerrish Street intersects.

120 Murphy, Peter.
120 Murphy, Lewis.
126 Rogers, John.
130 Longard, John P.
132 Teas, William H.
134 Hills, John E.
140 House unoccupied.
142 House unoccupied.

Uniacke Street commences.

152 McDoanld, William.
154 Carson, James.
156 Davis, George.
156 Cashen, Johanna.
156 Cashen, Miss Catherine.
160 Frame, Thomas J.
162 Gannon, Richard E.
162 Brette, Julia, wid. Patrick.
184 Vinecove, Joseph L.
186 MacInnis, Alfred J.
190 Hiseler, Amos.
192 Atkinson, William T.
198 Quinnane, Patrick.
200 McQuinn, Lemont C.
202 Power, Henry T.
204 Skerry, Osmund.
204 Skerry, Harriet, wid. William.
208 Williams, Samuel.
208 Williams, William.
210 Gray, Mary, wid. Oliver.
210 Coolen, Michael.
214 King, Miss S. J.
214 Pooley, Miss Maud.
220 Hume, Joseph.
222 Young Girls' Home.
222 McLeod, Miss Eliza.
226 Shop unoccupied.

BRUSSELS—
Runs north to 56 Inglis

East side.

5 Hill, T. Vardy.

West Side.

Thomas, William.
Byrnes, Patrick.

BUCKINGHAM—
Com. Upper Water, runs west to Brunswick.

North side.

1-5 Simson Bros. & Co.
7 Simson, W. H.

Granville street intersects.

13-15 Power, James M.
17 Gabriel, John W.
19 Connors, Patrick.
21 Clark, George.

Barrington Street intersects.

25-27 Banks, A. M.
27 Duggan, Mary, wid. Thomas.
29-31 Globe Steam Laundry.
33 Fox, Neil.
35 Carr, James.
37 Stables.
37 Farmers' Hotel.

Argyle Street intersects.

51 Whitten, Robert.
53 & 55 Donahoe, E & Son.

Grafton Street intersects.

57 Kidney, Patrick.
59 & 61 Myers, George.
63 House unoccupied.
65 Sullivan, Michael.
71 Zinn, John.
71 Hartnett, Richard.
73 Shop unoccupied.

Albermarle Street intersects.

75 Doneaghy Mrs. Mary.
79 Smith, Richard.
79 Story, Sarah, wid. Thomas.
79 Romo, Kate, wid. John.
79 Grandin, M. V.
79 Kelley, John.
79 Cahill, Ellen, wid. Daniel.
79 Murphy, Stephen.
79 Bowle, James.

South Side.

4 Messervey, Walter E.

Barrington Street intersects.

8 & 10 Smith, A. & W. & Co.
14 Shand, James.
16 Oddfellows' Temple.
16 Gibbons, James A., Janitor.
26-28 Fry, Mary, wid. Francis.

Argyle Street intersects.

30 Atkinson, Wm.
32 Croxton, Miss Sarah.
34 Lilley, John.
36 Searle, Robert P.
38 & 40 Bertram, Frederick.

Grafton Street intersects.

44 Fahie, Thomas L.
44 Cullen, Mary, wid. Michael.
48 Saunders, John E.
48 Lewis, Alice, wid. W. E.
50 Davis, Sarah wid. Richard.
50 Smith, Isaac.
50 Simons, William.

Albermarle Street intersects.

52 House unoccupied.
54 House unoccupied.
56-58 Ryan, Margaret, wid. Timothy.
64 Weatherson, Wm.
68 Arnold, Eliza.

CABOT—
Com. Gottingen, runs west.

South Side.

Phalen, Thomas M.
Stokes, Thomas.

CAMPBELL ROAD—
Com. end Upper Water, runs to Three Mile House.

East side.

1 to 7 Gunn & Co., Ltd.
9 Smith, Charles W.
11 Brady, James.
11 Edwards, Richard.
15 Punch Mrs. Annie.
15 Moran, Samuel A.
17 Walton, Charles.
19 to 23 Gunn & Co., Ltd.
21 Sherlock, John.
25 to 29 Russell Street School.
25 Gorman, Michael.
45 Smith, Matilda, wid. John.
45 Smith, Charles W.
47 Griffin, Mary E., wid. Edward.
49 Mumford Clifford A.

East Young Street intersects.

51 Morrow, James.
53 and 55 Morley, Mary J.
57 Conrod, William H.
59 Spain James J.
61 Edward, Edward.
63 to 77 Acadia Sugar Refinery Warehouse.
79 Quinn, Florence, wid. Charles.
79 and 79½ Eliott, James.
81 Marchant, Leo L.
83 DeRand, Joseph.
83 Eliott, James, Sr.
87 Lovett, William A.
87 Lovett John.
91 House unoccupied.
93 House unoccupied.
95 Shop unoccupied.
97 to 99 Upham Constant.
105 Wegner, F. William.
107-111 Wright, Edwin R.
121 Lacey, Charles.

Hanover Street intersects.

127 Squires, William.
129 Mullins, Patrick.
129 Cann Louis.
129 Hinch, William.
131 Jollimore, Miss Elizabeth.
135 House unoccupied.
137 Jeffrey, Henry.
137 Shop unoccupied.
151 Appleton, William J.
153 Wournell, James W.
155 Sullivan, Mary, wid. Daniel.
159 Adams, Annie.
163 Gaynor, Christopher.
165 Tobin, Edward.
165 Stulhaid, John C.
165 Wilson, Thomas.
167 Tobin, Norbert.

FRANK REARDON,
Paints, Oils, Varnishes, Artists' Materials, Engravings, Oil Paintings & Picture Mouldings.
Glass Warehouse, 16, 18 & 20 Argyle St. Showrooms 40 & 42 Barrington St.

H. H. FULLER & CO. invite attention to their prices of Wire and Steel Cut Nails, Glass, Building Paper, and General Hardware and Cutlery.

167 and 169 Tobin James.
169 Tobin, James.
171 Heffler, Bridget, wid. James.
177 to 225 I. C. R. freight yard.
227 to 229 Warehouse unoccupied.
231 Flavin, John J.
233 Frances, James.
233 Purcell, James.
237 Shea, Richard F.
245 Ryan, Miss Mary E.
245 Ryan, Ellen, wid. Michael.
247 Steele, Louis.
251 to 255 Oakley, Mary wid. Patrick.
257 McGrath Francis P.
259 Dwyer, Patrick.
267 Pendergast, Peter.
269 and 271 Stokes, John.
275 Drake, David.
279 Chapman, Sarah, wid. George.
281 Campbell, Joseph.
283 Mulloy, John A.
285 McTiernan, Margaret, wid. Patrick.
291 Currie, George.
293 Lilley, Henry.
295 Stewart, John M.
297 Appleton Sarah A. wid. William.
301 Crowley, David.
301 Ja...es, George R.
303 Conrad, William J.
305 Tummond, Emma, wid. William.
307 Cameron, George.
309 House unoccupied.
311 Casey, Michael.
315 Heffler, Mrs. James.
315 Kelly, Annie, wid. John.
317 Revels, Catherine, wid. Thomas.
319 Cameron, Mary wid. John.
321 Hibbits, Thomas.
323 Cochran, Samuel.
325 MacInnis, Susan E., wid. Philip.
325 r. Miller, William.
331 Appleton, John.
333 Parr, Herbert.
333 Wagstaff, Charles.
343 House unoccupied.
351 O'Brien, William.
353 Gough, James.
353 Dean, William.
357 May, Miss Bridget.
363 Smith William D.
365 House unoccupied.
365 r. Shaw, Thomas.
365 r.Glancey, William.
365 r. Glancey, John.
365 and 367 Clayton's factory.
369 Drysdale, Robert W.
371 Jones, Walter N.

Railway Crossing.

Hartlen, Benjamin.

AFRICVILLE.

East Side.

1 Brown, Thomas F.
1 Johnson, George W.
3 Brown, John.
5 Brown, James.
7 Brown, John T.
11 Carvery, George.
11 Carvery, Joseph.
17 Alexander Isabel, wid. George.
19 Mantley ,Elizabeth, wid. Charles.
19 Brown, Irena, wid. Samuel.
23 Byers, Rebecca, wid. William.
23 Johnson, William.
25 Mantley, Emery.
25 Carvery, Edward.
27 Dixon, Edward.
27 Hamilton, James.
Africville School House.

AFRICVILLE.

West Side.

2 Byers, David.

Gottingen Street ends.

6 Brown, William.
8 Byers Frederick.
10 Dixon, James.
12 Dixon, Rev. Edward.
14 Mantley, William.
16 Howe, William.
Carvery, Alfred.
Carvery, Alexander.
Carvery, William.
Carvery, James.
Byers, John.

Railway Crossing.

Legion, George.
Bech John.

West Side.

Smith, Philip.
Elliott James.
Thomas, George.
2 Driscoll, Patrick.
4 Shop unoccupied.
6 Donohoe, Ellen, wid. Matthew.
6 McConkey, Thomas.
8 Clements, Albert F.
10 Bell, George H.
10 Edwards, Bessie, wid. Thomas.
16 House unoccupied.

Russell Street intersects.

26 McPherson, David.

Kaye Street commences.

28 Kaye, Joseph.

East Young Street intersects.

54 Protestant Orphans' Home.
54 Butler, Mrs. Annie.
122 Smedley Jane E.
124 Shop unoccupied.

Hanover Street intersects.

130 Guess, John R.
130 Guess, Mrs. Mary.
132 Mullinson, Alexander.
138 Heffler, John.
140 Dodd, William.
140 Peckham, William.
142 to 150 Hillis, James, & Son.
152 Adams, James A.
154 Clarke, Frederick C.
158 Upham, Constant.
160 Upham, Samuel F.

Richmond Street commences.

Vacant lots.

Ross Street commences.

184 Murphy Eliza, wid. John.
186 Travers, William.
188 Pierce, George.
188 Shanahan, Joseph.
190 Tobin, Michael.
192 Squires, Mary, wid. James.
194 House unoccupied.
196 Greenough, Herbert E.
198 MacDonald, John A.

198 Doody, James.
200 Shop unoccupied.
202 Flinn, Thomas.
202 Flinn, John.
204 Shop unoccupied.

Kenny Street commences.

Mulgrave Park.

Roome Street commences.

206 and 208 Creighton, Isaac & Son.
218 Cook, John A.
220 Jackson, James.
222 Squires, Richard.
224 House unoccupied.

Duffus Street commences.

228 Dean, Bernard.
234 Cox, John G.

Rector Street commences.

280 Driscoll, Walter S.
280 Phalen, Mary J., wid. John S.
282 Cronan, Evangeline, wid. Patrick.
284 Cochrane, Caleb A.
286 Cleland Ellen, wid. George.
286 ½ unoccupied house.
288 McGill, James P.
294 McAlpine, Alexander G.
294 to 296 McAlpine,——, wid. Alexander
306 McCarron, Peter J.
310 Stockall, Charles.
310 Matheson, John R.
314 Dogherty, Thomas.
330 Dwyer, John.
338 Cochran, Abraham.
376 Muir, James.
378 Jones Owen.
378 Muir, James.
White, James.

CARLETON—
Com. Morris, runs north to Camp Hill Cemetery.

East Side.

Exhibition Grounds.

College Street intersects.

7 McAllister, Eliza, wid. Wm.
9 Dimock, N., wid. Ralph.
9 Sears, E., wid. Edward.
11 Morton, Silvanus A.
13 Hall, Samuel.
15½ Freeman Bros.
15 Freeman, Harold S.
17 Freeman, Karl.
19 Cooke, Thomas E.
19 Laurilliard, Henry G.
21 House unoccupied.
23 Woodill, E., wid. F. B.
23 Hughson, Rev. James E.

Spring Garden Road intersects.

27 Power, Michael W.
29 Woods, Daniel C.
31 Scott, J. Newton.
33 Curren, John P.
35 Kaulbach, Edgar.
35 Butler, Annie wid. Jas.
37 Curren, Thomas J.
39 MacKie, Crawford J.
41 Murphy, Jeremiah.
41 Cooke, Charles J.
43 Cooke Helen, wid. Charles J.
45 Brown, C. Winter.

West Side.

Dalhousie College;
Price, George, Janitor.

College Street intersects.

4 O'Connor, Philip F.
6 House unoccupied.
8 Neal, William H.
14 Tupper, Conrad W.
16 Macdonald, Charles.
18 Hechler Henry.
20 Powell, Wm. R.
22 Chisholm, Joseph A.
28 Saunders, Rev. Edw. M.

Spring Garden Road intersects

36 Lawrence, J. C., wid. Henry A.
38 Bishop, Fredk.
40 Bligh, Eliza A., wid A B.
40 Bligh, Fredk. I.
42 Murray, George L.

CEDAR—
Com. at Louisburg, runs west to Maple.

North Side.

Quigley, John.
Smyth, James

Walnut Street intersects.

Pushie, Joseph A.

South Side.

Garrity, Mary, wid. Michael.

Louisburg Street intersects.

Y. M. C. A. Athletic Grounds.
Lockhart, Archibald.
Phillips, Thomas.

Walnut street intersects.

Leahy, Thomas.
Banks, James.
Landry, Thomas.
Scarfe, Thomas.
Tupper, Harriet, wid. Isaac.
Phillips, George A.
Laidlaw, George H.

Chestnut Street intersects

Phillips Clarence.
Boutilier, Robert R.
O'Brien, Mary A., wid. Moses.
McKay, Mary A. wid. Hugh.
Highland, Frederick.

CHARLES (Garrick)—
Com. 202 Maynard, runs west to Windsor.

North Side.

7 Duffus, Samuel.
9 Mollison, William.
15 Buskins, Le Mont.
23 Moore ,Francis.
25 Hemsworth John.

Agricola street intersects.

31 Wade, T.
33-35 O'Malley, Thomas.
37 Pitts, Luke.
39 Hudson, Ellen, wid. William.
41 Cawsey, James L.

MONAGHAN & Co., CONTRACTORS AND MASONS. | JOBBING Promptly Attended To. 234 GOTTINGEN STREET. Phone 562.

BARNSTEAD & SUTHERLAND, The Celebrated B. & S. Corset, 145 & 147 Barrington St.

41½ Manuel, Frederick.
41½ Walker, Jonathan.
43 Tullock, Charles.
43 Goddard, John W.
45 Isnor, Joseph.
45 Smith, Mary A. wid James.
47 Long, Edward.
49 Melvin, Emily, wid Edward.
49 Arthur, Emily, wid. John.
49 Freckleton, George.
51 Grierson, John.
53 Theakston, M. John.
55-57 Charles St. Methodist Church.

Robie street intersects.

79 Tomblin, W. H.
79 Cullymore, Arthur H.

Clifton street intersects.

Verge, Charles.
Lugrin Bertrand F.
Coleman, Frederick.
Keating, Harry.
Smyth, Joseph H.
Johnson, John.

Gladstone street commences.

South Side.

Property John M. De Wolfe.
6 Killen, William.
6 Ainsworth, Henry.
8 McDonnell, John F.
12 Carmichael, James.
16 Little, James.
16 Jeans, Colin.
20 Coughlan, James.
24 Dalziel, James.
28 Marshall, William A.
28 Studley John.

Agricola street intersects.

30 House unoccupied.

John street ends.

46 Landells, Margaret, Miss.
46 Moore, W. H.
50 Burgoyne, D. W.

North George street ends.

56 Davison, John.

Robie street intersects.

60 Blakley, J. H.
Whitmore, James E.
Fraser Alexandsr.
Paul, Richard.
Wills, Joseph.
Cave, William.
Thompson, William A.
Thompson, Sophia C., wid. John.
Bishop, William.
Garrison, Henry.
McKinley, Johnstone.
Hartling, Walter.
MacDonald, L. C.

CHEBUCTO LANE—
Com. Duncan, runs north to Chebucto Road.

West Side.

Myers, Harry.

CHEBUCTO ROAD—
Com. Windsor, runs northwest to North West Arm.

North Side.

Vacant lots.
55 Foot, Charles.

Oxford street intersects.
Vacant lots.

North Street ends

119 Hartnett, Dennis.
123 Walker George.
125 McCormick, Henry.
127 Hartnett, Patrick J.
129 Drysdale, Elizabeth, wid. William.
131 House unoccupied.
133 McLean, Roderick.
135 Conrod, William.
137 Fisher, Daniel.
139 House unoccupied.
141 House unoccupied.
143 Coughlan, Richard.
145 Coughlan, Francis.

Connolly road commences.

Vacant lots.

Swaine street commences.

Vacant lots.

North Kline street commences.

219 Walker William.
273 Wrayton, William.

Mumford road commences.

279 Charton, John.
297 Potts, Charles H.
307 Mont Christina, wid. Thomas.

South Side.

6 Gibson, Alexander.
8 Saunders, William H.
28 Strand, John.
28 Hennigan, Patrick.
32 Lowe, John.
34 Phillips, William.

Chebucto lane ends.

36 McKinley, Stewart.
38 Manuel, Joseph D.
Vacant lots.

Harvard street ends.

94 Hallett, Thomas.
94 Verge, Henry.
96 Hoben, Thomas.
96 Goddard, Richard.

Oxford street intersects.

102 Hyde Judson.
104 Peters, Henry.
108 Brown, Charles.

South Kline street ends.

112 Clark, Charles.
113 Chirsman, John.

Beech street ends.

260 Drysdale, Charles W.

Quinn street ends.

264 Harvey, Francis H.
268 Kline, John.
274 Cole, George.
288 Mont, John, Sr.
288 Mont John, Jr.
296 Frazer, William.

CHESTNUT PLACE—
Com, 87 Cunard runs north.

East Side.

1 Walker, William S.
1 Swaine, Henry.
3 Purdy, Joseph.
3 Barton, John.
5 Hire John R.
7 Irving, John G.
9 McCarthy, Daniel J.
11 Parker, James E.
13 Powell, H. C. W.
15 Cahill John J.

West Side.

2 Carnell, John J.
4 Crowe, Frank.
6 Mamilton, Matilda, wid. Wm.
6 Hamilton, William H.
8 Yates George T.
10 Gifford, William.
10 Grant Samuel A.
12 Waugh, John.
14 Brown, Edward L.
16 Lowndes, Matthew.

CHESTNUT—
Com. Coburg road, runs north to Shirley.

East Side.

Jarker, John S., sr.
3 Brown, James.
5 Grant Mary, wid James.
5 Bowser, George.

Jubilee road intersects.

7 Hughes, John.
9 Leevin, John W.

Cedar Street intersects.

11 Birkenhead, William.
13 Covey, Josiah.
15 Snooks Albert.
17 Cole, Albert.
19 Jarrett, James.
21 Penny Alex. J.
23 Jarrett, William.
23 Harrison, William.
27 Tanner John.

CHURCH—
Com. south, runs north to Morris.

East Side.

5 Baker, William.
7 Payne, Thomas J.
9 Swenerton, Benjamin.
11 House unoccupied.
13 Wylde, John.
15 Laing, Rev. Robert.

Harvey Street ends.

17 Uniacke Ann J., wid. Richard J.
17 Cady, Dorothea, wid. Alvin M.
19 Beazley, Richard G.
21 D'Arcy, Richard.
23 Taylor, William.
25 Clarke Henrietta wid. Robert D.
27 Pearson, James K.

West Side.

12 Dixon, John A.
12 Foley, Louisa, wid. Frederick.
14 House unoccupied.
16 Naylor, William G.
18 Blagdon, James F.
20 Crofton Francis B.
22 Carlin, Sophia, wid. William.
28 Duncanson, Thomas.
30 Hattie, James B.
30 Mylius, Captain Charles N.
32 Fenn Samuel.
34 Michaels, Abraham L.

CHURCH (North)—
Com. 49 Duffus, runs north to Rector.

East Side.

3 Jackson, Charles A.

West Side.

6 Hamm, Harry.
8 Jackson, James.

CLIFTON—
Com. 231 North runs north to St. Alban's.

East Side.

1 Drysdale, Charles.
3 Philips, George.
5 Bowler, M. T.
5 Bowler, Catherine and Maurice.
11 Langille, Mrs.
11 Lane, Charles.
13 Brown, Edward.
15 Wilson, John.
15 Wilson, Albert.
17 Malone, Patrick.
17 Malone, John.
19 Ryan, John.
23 Lockyer Robert.

West Side.

Vacant lots.

Willard Street intersects.

Vacant lots.

North Street intersects.

8 Smith, Clifford H.
10 Smith, Edward.
12 Manning, Edward S.
12 Manning, Ann, wid. Martin.
16 Collier, Alexander.
18 McIntosh, Bessie, Mrs.
20 Allsopp, Charles.
20 Lucas, Henry W.
22 Lye Thomas.
24 Marshall, Joseph.

COBURG ROAD—
Com. Spring Garden road, runs west to Northwest Arm.

North Side.

Bishop's chapel.

Edward Street intersects.

McClelland, John W.

McClelland, Lavinia, wid. Stitt.
Bayers, Louisa.

Henry Street intersects.

Trunks and Valises, COLWELL BROS. 123 Hollis Street.

H. H. FULLER & CO. Have always on hand a full stock of Portland Cement of well-known brands.

Hart, James H.
Fulton, Harland.
Fulton, Willard H.
Dennis William.

Vernon Street commences.

Shatford, Sidney S.
Wier, Hiram.
Douglas, John B.
Mart, Havelock McC.
House unoccupied.
Archbold, Rev. Francis H. W.

Le Marchant Street intersects.

Hubley, Ebenezer S.
Hubley, Stewart P.
Linton, William R.
Toomey George M.
Lepine, John.
House unoccupied.
Richardson, Willia M.

Walnut Street commences.

Fraser, Charles D.
Lowndes, Walter.
Lowndes, Charles M.

Oxford Street intersects.

Hughes, John.
Fraser, Frederica, wid. James.
Jones Hon. A. G.
Jones, H. T.

South Side.

Robie Street Methodist church.

10 Cleverdon, William H.
10 Scott, J. Newton.

Edward Street intersects.

House unoccupied.
20 Macdonald, James.
22 Taylor, Robert D.
24 Quinnan, Bernard.

Henry Street ends.

26 Taylor, Robert.
28 Hanson Peter.
28 Guthroe, Bathiste.
30 Bourke, John R.

Seymour Street ends.

Crooks, James A.
Scarfe, Thomas.
Vass, James.
Coburg Road Hall.
Prebyterian church.

Le Marchant Street intersects.

Dufferin terrace.
1 House unoccupied.
2 Woolley, Henry.
2 Bridge George H.
3 Fry, William T.
3 Bethune, James.
4 Hutchings, Thomas R.
4 McLauchlin, Thomas.
5 Nickerson, Richard.
5 Curran, Thomas J.
6 Moreash, Albert.
6 Moreash, John.
Murray, Rev. Robert.
McKinnon, John A.
Murray, Robert H.

Oxford Street intersects.

Primrose George Anson.
Morrow, Geoffrey.
Kenny, Thomas E.
Kenny, Joseph B.

COGSWELL—
Com. Brunswick, runs west to North Park.

North Side.

1 Garrison Hospital.

Gottingen Street commences.

3 McFatridge, Arch.
5 Deale, Norman.
9 Stone, Joseph.
11 Horn, Esther, wid. James.
13 Gospel Hall.
15 Gourney, Geo. M.
17 Dumaresq Jas. C.
19 Power, Richard V.
19 Power Richard.
21 Canavan, Edw.
23 Smith, Nathanial.

Creighton Street commences.

27 O'Donnell John N.
29 Payzant, Nelson.
29 Paul, Esther, wid. Robt.
31 Lindsay, Joseph.
33 Graham, Jane, wid. Rich.
33 Tidy, Samuel.
33 Graham Arthur.
35 Wood, Geo.
37 Dart, Theodore.
37 Oliver, Robert.
39 Smith, Wm. G.

Maynard Street commences.

41 House unoccupied.
43 Vaughan, Miss M.
43 Chevers, Mrs.
45 House unoccupied.
47 Trenaman, Henry.

Bauer Street commences.

51 Wilson, Welsford H.

South Side.

Garrison Institute.
Citadel, to end.

COLLEGE—
Com. Summer, runs west to Robie.

North Side.

5 Crichton, James W.
7 Clark Joseph A.
9 Saunders, Bernard P.
11 Taylor George H.
Halifax Medical College.
Skelley, George P.

Carleton Street intersects.

MacCoy, Wensley B.
Smith, Howard.
The Earnscliffe; P. J. Mulcahy.
Puttner, Charles E.

COMPTON AVE
Com. 260 Robie,
sor.

North

7 Hart, Abner.
9 Wyghte, Emeli
11 Morris, Arthur.
13 Hearny, Miss
15 Morash John
17 Morrison, Ewe
19 to 25 Compton
27 Graham Archib
29 Dow, James.
31 Fash, Rev. Zen
33 Foster, Willis.
35 Sutherland, Don

South

8 Share, Mrs. Edw
12 Park, Freeman.
16 Macdonald, Joh
20 Garrison Willia
24 Webb, Lawrence
24 Daniel, William
24 Boutilier, Georg
26 Payne Fredk. S.
26 Dickson, ——
28 Massey, John P
28 Garrison, Amos.
30 Campbell, Rober
32 Graves, Charles
34 Wiswell, William
36 Robertson, Jeanr
St. Matthias' Ch

CONNOLLY ROAD
Com. Chebucto R

East

5 Langdon ,Edward
7 Drysdale, David
7 Coleman Jane, w

CORK—
Com. Windsor, ru
lough.

South

Forhan, John.
Moules, William.
Fraser, Neil.

CORNWALLIS—
Com. 328 Upper W
North Park.

North

1 Doneaghy, Mary,
7 and 9 Keating, Th
11 Romaine, Alex.
11 Murphy, Michael.
11 Allen, Elizabeth
13 Kelly, James.
13 Laybolt, Mrs.
13 Cody, Nora, wid
13 Duggan, Alexande
17 Kirvin, Wm.
17 McGrath, Timothy
19 and 21 Foley, Jo
23 Hawes, Henry.

Lockman Street

27 Hills, Miss Mary,
29 House unoccupied.
31 Flinn Wm.
31 Moriarity, Eugene.
33 Ring, Michael.
33 Conway, Charles.

COMPTON AVENUE—
Com. 260 Robie, runs west to Windsor.

North Side.

7 Hart, Abner.
9 Wyghte, Emeline, wid. Robt.
11 Morris, Arthur.
13 Hearny, Miss Alice.
15 Morash John S.
17 Morrison, Ewen.
19 to 25 Compton Avenue School.
27 Graham Archibald.
29 Dow, James.
31 Fash, Rev. Zenas L.
33 Foster, Willis.
35 Sutherland, Donald.

South Side.

8 Share, Mrs. Edward.
12 Park, Freeman.
16 Macdonald, John.
20 Garrison William A.
24 Webb, Lawrence.
24 Daniel, William H.
24 Boutilier, George P.
26 Payne Fredk. S.
26 Dickson, ————.
28 Massey, John P.
28 Garrison, Amos.
30 Campbell, Robert.
32 Graves, Charles H.
34 Wiswell, William G.
36 Robertson, Jeannie.
St. Matthias' Church.

CONNOLLY ROAD—
Com. Chebucto Road, runs north.

East Side.

5 Langdon ,Edward.
7 Drysdale, David H.
7 Coleman Jane, wid. Thomas.

CORK—
Com. Windsor, runs west to McCullough.

South Side.

Forhan, John.
Moules, William.
Fraser, Neil.

CORNWALLIS—
Com. 328 Upper Water, runs west to North Park.

North Side.

1 Doneaghy, Mary, wid. Jesse.
7 and 9 Keating, Thomas.
11 Romaine, Alex.
11 Murphy, Michael.
11 Allen, Elizabeth wid. Joseph.
13 Kelly, James.
13 Layboit, Mrs.
13 Cody, Nora, wid. James.
13 Duggan, Alexander.
17 Kirvin, Wm.
17 McGrath, Timothy.
19 and 21 Foley, John.
23 Hawes, Henry.

Lockman Street commences.

27 Hills, Miss Mary.
29 House unoccupied.
31 Flinn Wm.
31 Moriarity, Eugene.
33 Ring, Michael.
33 Conway, Charles.
35 DeGruchy, Philip.
35 Bowman, Henry.

Brunswick Street intersects.

41 St. George's Church.
43 Pittman, Rev. H. H.

Maitland Street intersects.

45 Michener, Wilfred.
47 O'Connor, James.
49 Earle, Charles.
49 Skinner, Dennis.
Baptist Church (Colored).
51 Howell, Wm.
51 Price, Austen.
53 Davis, James.
57 Hynes, William.
59 Ayers, Mrs. Samuel.

Gottingen Street intersects.

61 Cook, Geo. A., & Co.
63 Cook, Geo. A.
65 O'Brien, Wm.
65 Ryan, Robert.
65 Sheridan, ————.
67 Shop unoccupied.
69 Corbett Michael.
71 Beazley, John.
73 Slave, John.
73 Pace John.
75 Johnson Joseph
77 Salkus, Albert.

Creighton Street intersects.

79 Green, Harriet, wid. Chas.
79 Dreelan, Elizabeth, wid. Michael.
79 Sullivan, Isabella, wid. Andrew.
81 O'Donnell, John.
83 Hayden Catherine, wid. Dennis.
85 Glube, Henry.
83½ Deady Walter.
87 and 89 Laracy, Miss Mary.
91 Patridge, Chas. J.
93 House unoccupied.
95 Downey, James.
97 Foley, Robt. J.
99 Cutzner, Alfred G.
99 Powell, Thomas.
101 Leary, Teresa.

Maynard Street intersects.

103 Millett, David W.
105 Myers, Miss Susan.
107 Stephens, Aaron.
107 Baker, William.
109-113 Mayflower Tobacco Factory.
115 Sloan Charlotte, wid. Wm.
115 Ryan, Miss Maud.
117 McGrath, Isaiah.
119 Robb, Mrs. Martha.
121 Brown, Annie, wid. Henry J.
121 Taylor, John.
123 Houlihan, Martin.
123 Merrigan, Patrick.
123 Forhan, Henry.
123 McIver, Malcom.
125 Stewart, Neal.
125 r. Evligh Thomas.
125 r. O'Connell, John.
127 & 129 McLaughlin, Elizabeth, wid. Wm.
129 Haley, Anthony.
129 Smith, Cassie wid. Chas.
131 Camp, William.

South Side.

½ Barrett, William.
½ Macdonald, Geo. A.
½ Keelher, Mary wid. John.

Glass Warehouse, 16, 18 & 20 Argyle St.
Show Rooms, 40 & 42 Barrington St.
FRANK READON,
PAINTER,
Importer and Dealer in Plate, Sheet and Stained Glass, Paper Hangings.

BARNSTEAD & SUTHERLAND, 145 & 147 Barrington St. NEWEST DRESS GOODS.

2 Cook, Bridget, wid. Arthur.
2 Stonely, Charlotte.
2 Macdonald, John.
2 Duggan, William.
2 LeBlanc, John.
6 Wetserman, William.
6 Hatter, Edward.
8 Cowan, Mary, wid. John.
8 Power, Mary, wid John.
8 Carey, John.

Cornwallis Lane branches off.

10 r. Hines, John.
10 r. Brown, Mary, wid. John.
10 r. Brown, John.
10 r. Courvage, Haikal.
10 r. Hunas Charles.
10r. Mitchell, Isaac.
10 r. Nelson, Charles.
12 House unoccupied.
14 House unoccupied.
16 O'Malley, Thomas.

Barrington Street ends.

18 Mulcahy, Thos. P.
20 Buchannan, Thomas.
20 Baldwin, Catherine, wid. Patrick.
22 Mahoney, James.
22 Noble, James.
22 Gunn, Elijah.
22 Smith, Frede.
24 Baker, John.
24 Wells, Earnest.
24 Murray, Bridget, wid. David.
24 Chambers, Catherine, wid.Arthur N.
26 Power, Elizabeth, wid. Thos.
26 Foran, Edward.
28 McLean, Allen.

Brunswick Street intersects.

34 Shop unoccupied.
36 Sons of Temperance Hall.

Brunswick Court branches off.

40 Patfield Bridget, wid. John.
40 Hector, Robert M.
42 Shop unoccupied.

Maitland Street intersects.

44 Gasler Mariam, wid. Garl.
46 McDonald, Allan.
48 Gebriel, James McN.
50 Greenwood, Herbert A.
52 Evans, John.
54 Mercer, James.
54 Mead, Wm.
56 Boutillier, Thomas W.

Gottingen Street intersects.

58 Judge, William.
60 McLeod, Duncan.
60 Power, John.
60 Connors, Charles.
62 Davis, Charles.
64 Judge & Hire.
64 Thomas, John.
66 and 68 Wright, James.
70 Snow, Charles.
70 Anderson, Karl A.
70½ Day, Michael.
72 Day & Kinsman.
74 Noseworthy, Philip.
76 Campbell, Janet, wid. John.
78 Van Malder, Miss Margaret.
78 McKinlay, John.
80 Rouse, Catherine wid. Thos.
80 Fogarty, James.
82 Anderson, A. & Son.
82 Anderson, Catherine, wid. Arthur.

Creighton Street intersects.

84 and 86 Rogers, Thos. A.
88 Smith, George.
88 Tebbutt, John.
92 Hibbitts, George.
94 Romo Stephen.
94 Jenkins, Robert.
96 Boyd, John.
96 Devanney, Robert.
98 Rhuda, William.
100 Fogarty, Jeremiah.
102 Johnson, Daniel.

Maynard Street intersects.

104 Johnson Daniel.
106 Ogilvie, Richard.
106 Cohn, Abraham.
108 Wood, Margaret, wid. John.
110 Gossip, Adelaide wid. John.
110½ Ervin, Leonard.
112 Nodwell, William M.

Bauer Street ends.

114 Pulsiver, Howard.
114 Phillips, John A.
118 McDonald, Maria, wid. Thomas.
120 Streeter Henry.
120 Goldsworthy, Joseph.

CORNWALLIS LANE—
Runs north to 10 Cornwallis.

Hines, John.
Brown, Mary, wid. John.
Brown John.
Courvage, Haikel.
Hunas, Charles.
Mitchell, Isaac.
Nelson, Charles.

CREIGHTON—
Com. 23 Cogswell, runs north to Bloomfield.

East Side.

3 House unoccupied.
5 Hines John J.
5 Hines, Campbell.
7 Phelan, Edward W.
7 Fobin, William.
9 Ferns, Annie, wid. Major Gore.
11 Fox Neil.
13 Graves, Georgina, wid. Amos T.
13 Spain, W. E.
15 Meagher, Michael.
19 Fordham, Arthur.
21 Jennings, Edward.
25 Fultz Bennett.
25½ Smith, Solomon.

Falkland Street intersects.

29 Lee, Henry M.
31 Griffiths, George.
33 Meehan, David.
33 Young, James.
35 House unoccupied.
37 House unoccupied.
39 Glazebrook, Charles W.
39 Nauffts George A.
41 Bailey, William.
41 Dixon, Charles.
43 Myers, John E.
45 Oxner, Lewis.
45 Edwards, Joseph.
49 Francis William.
49 r. Gideon, Catherine, wid. James.
51 Young, William H.
51 Cooper, J. H.
51 Cooper, James H.

53 Anderson A.,
53½ Anderson, Ca

Cornwallis

55 Salkus, Alber
55 Downie, Char
55 Conrod, Jacob
55 Redmond Mi
57 Shop unoccup
59 Unused door.
61 Lindsay, Elle
61 Weaver, W.
61 Mosher, Miss
61 Somers, Berna
63 Jackson, Jame
63 Jackson, Geor
65 Lowe John.
65 McQueeney, T
65 Slaughenwhite
69 Smith, Edward
71 White, Freder
71 Kirk Harry.
71 Oakley, Willia
73 Martin, Thoma
73 Walsh, Thoma
73½ Hemsworth,
75 Hemsworth, P
77 and 79 Duncan,
81 Rent Thomas,
83 Doyle, Lucy,
87 Simpson, John
87 Ahier, John.
95 Traverse Will

Cunard Stre

95½ Glassey, John
97 Cairns, John F
99 Messervey, Her
99 Ryan, Elizabeth
101 Martin, Peter
103 House unoccupi
105 Keating, James
107 Mullane, Timot
107 Mullane, Marga
109 Davidson, Robe
113 McDonald, R.
115 Sutherland, Joh
115½ Shop unoccupi
117 Miller, Michael.
117 Miller, Isaac.
119 Blackadar, Hug
121 Williston, Charl
123 Naylor, Lemuel
125 Parr, David J.
125 Quigley, Elizabe
129 Volans, William
129 Lovett William.
131 Regan, Timothy
131 Leahy, Catherin
133 Frankling, Arth
133 Jackson, Robert
135 White, Mary, wi
135 Smith, Arthur S
137 Moore, Ellen.
137 and 139 Wood, W
137 Seedon, Mrs. He
137 Fitzsimmons, Mr
141 Cornfoot Nathan
141 Shorton, Robert.

Gerrish Street

143 and 145 Meagher
145 Young, John.
147 Grady, James.
147 Mulcahy, Cornelius
149 Burns, John.
151 Duggan, Harry W
151 O'Brien, Cornelius
153 Richardson, John
153½ r. Hudson, Hist
155 Hinchcliffe, Walte
157 Feils, Mrs., wid.

53 Anderson A., & Son.
53½ Anderson, Catherine, wid. Arthur.

Cornwallis Street intersects

55 Salkus, Albert.
55 Downie, Charles W.
55 Conrod, Jacob.
55 Redmond Miss Annie.
57 Shop unoccupied.
59 Unused door.
61 Lindsay, Ellen, wid. John.
61 Weaver, W. H.
61 Mosher, Miss M.
61 Somers, Bernard.
63 Jackson, James.
63 Jackson, George.
65 Lowe John.
65 McQueeney, Thomas.
65 Slaughenwhite, Simon.
69 Smith, Edward.
71 White, Frederick.
71 Kirk, Harry.
71 Oakley, William.
73 Martin, Thomas.
73 Walsh, Thomas.
73½ Hemsworth, P. Joseph.
75 Hemsworth, P. Joseph.
77 and 79 Duncan, Isabella, wid. Wm.
81 Rent Thomas.
83 Doyle, Lucy, wid. John.
87 Simpson, John.
87 Ahier, John.
95 Traverse William E.

Cunard Street intersects.

95½ Glassey, John A.
97 Cairns, John P.
99 Messervey, Herbert L.
99 Ryan, Elizabeth, wid. Edmund.
101 Martin, Peter F.
103 House unoccupied.
105 Keating, James.
107 Mullane, Timothy.
107 Mullane, Margaret, wid. Timothy.
109 Davidson, Robert.
113 McDonald, R. N.
115 Sutherland, John.
115½ Shop unoccupied.
117 Miller, Michael.
117 Miller, Isaac.
119 Blackadar, Hugh W.
121 Williston, Charles.
123 Naylor, Lemuel J.
125 Parr, David J.
125 Quigley, Elizabeth.
129 Volans, William.
129 Lovett William.
131 Regan, Timothy.
131 Leahy, Catherine wid. Patrick.
133 Frankling, Arthur W.
133 Jackson, Robert.
135 White, Mary, wid. James.
135 Smith, Arthur S.
137 Moore, Ellen.
137 and 139 Wood, William.
137 Seedon, Mrs. Henry.
137 Fitzsimmons, Mrs. William.
141 Cornfoot Nathan.
141 Shorton, Robert.

Gerrish Street intersects.

143 and 145 Meagher Julia, wid. Nich.
145 Young, John.
147 Grady, James.
147 Mulcahy, Cornelius.
149 Burns, John.
151 Duggan, Harry W.
151 O'Brien, Cornelius.
153 Richardson, John.
153½ r. Hudson, Historian H.
155 Hinchcliffe, Walter.
157 Feils, Mrs., wid. William.
157 Matthews James.
159 Allison, Mary, wid. Robert S.
161 Wallace, Charles.
163 Roan, Martha, wid. John.
163 Hill, Elizabeth, wid. John.
167 Tabb, Albert.
169 White, John.
171 McIntosh, Duncan J.
173 Phelan, James T.
173 Loppie George.
173 Wilson, Joseph.
175 Wright, Isaac.
175 Saunders, James.
175 Jones, Rupert.
175 Tynes, Charles.
177 Leader, Frederic J.
177 Doyle, John.
179 and 181 Walsh, John W.
183 Joseph, Lizzie, wid. John.
183 Borden Miss Esther.
183 Bissett, Blais.
185 McKechnie, John.
185 Lewis, William.
187 Lamphier, Charles.
189 Lovegrove, Frank.
189½ Kehoe, Charles.
191 Lund, Elizabeth, wid. Richard.
193 Donovan, Charles W.
193 Ross, Alexander.
195 Malcolm Peter.
197 House unoccupied.
211 Carr, Henry.
211 McAvoy, Patrick.
213 Chapman, Mary, wid. Thomas.
213 Stratford, George.
215 Dunn, Daniel.
215 McNeil, John.
215 Reeves, William.
217 Smith, Daniel.
219 Bradley, Thomas.
221 O'Toole, William.
221 Crocker, John.
227 Schultz Thomas.
229 Mabee, William.
231 Hanson Charles.
231 Ronayne, Ambrose.
233 Chapplain, Ellen, wid. George.
235 Parks, Benjamin.
235 Kearns, Peter J.
237 and 239 Barrettt, George.
245 Scallion, Andrew.
247 House unoccupied.
249 Rosborough, James.
249 Stewart, Bruce.
251 Harris, William C.
251 McNeil, Frank.
253 Barnes, William C.
253 McLean, Francis.

North Street intersects.

West Side.

2 O'Brien, Arthur.
2 Hope, Francis.
4 Hubley's Stables.
6 McLaughlin, Mrs. John.
6 Lewis, William E.
8 House unoccupied.
10 Faulkner, Archibald
10 Browne, Edward.
12 Gormley, Donald.
12 Innis, Henry F.
14 O'Donnell, Alice wid. Edmund.
14 McIntyre, Kate.
16 McLean, John E.
18 Kane, Charles.
18 Munro, Hector.
20 House unoccupied.
22 Chapman, Elizabeth, wid. Wm.
22 McPherson, John.
22 Penman, William.
24 Hill, Catherine, wid. Charles.
26 McKerron William.

NECKTIE IMPORTERS. COLWELL BROS. 123 Hollis Street

H. H. FULLER & Co. Wholesale and Retail Hardware & Mining Supplies.

Falkland Street intersects.

28 McLeod, Donald C.
30 Rogers, William.
30 Bennett, Thomas.
30 Cooper, Elizabeth, wid. Robert.
32 Emmett, Frederick.
32 Laws, Mary, wid. James.
34 Young, Harry.
36 Fraser, Alexander.
38 McGuire, William.
38 Oxner, Annie wid. John.
40 Aaron Harry.
40 Fitzgerald, Mary, wid. James.
40 Fitzgerald, John.
42 Graham, William.
42 Phelan, William J.
44 Butler, Capt. William F.
44 Eustice, Johanna, Miss.
46 Graves, Theodore.
46 Shiers, Ernest E.
48 Colp John G.
48 Colp, Reuben.
48 Henneberry, William.
50 Walsh, Mary, wid. Michael.
50 Fader, Frend S.
52 Reynolds, Anthony.
52 Bennett, George.
54 Toast, Thomas.
54 Perry, Noah.
54 Waddle, Jane, wid. Frederick.
56 McKinnon, Peter.
56 Mann, Alexander J.

Cornwallis Street intersects.

58 Hogan, James.
58 Cox, Philip B.
60 Tynan, John.
62 Brooks, John.
62 Foley, James.
64 Sullivan, Michael H.
66 Sydney, John.
66 McNamara, John.
68 Minnett, George.
68 Minnett, Benjamin.
68 Russell John.
68 Shuval, Annie, wid. Charles.
68 Brace Martha, wid. John.
70 Kinney, Charlotte.
72 Fitzpatrick, John.
74 Myatte, Frank.
74 French, V. Thomas.
76 Taylor, Alice, wid. John.
76 Cookson, Samuel.
78 Morrison, Alexander.
78 Creighton John.
80 Richardson, Charles.
80 Dorey, William.
80 McDonald, ———
82 Umiah, William.
84 Hudson, Maria, wid. David.
84 McLeod, ———
86 Pinheiro, Charles H.
88 Deer, Thomas.
88 Walsh, Robert.
88 Watson, Sergeant.
90 Philip, John H.
92 Shop unoccupied.

Cunard Street intersects.

100 Fultz Mrs. Reynolds.
104 Curtis, Walter.
106 Moody, Alexander.
108 Frizzle, Alexander.
110 McLean, John N.
110½ Waterfield, Joseph.
112 Tully, Henry C.
114 Bolton, Miss Mary A. S.
116 O'Donohue, Patrick J.
116 O'Donohue, Matthew.
116 Richards Albert R.
118 Dow, Eliza, wid. Alexander.
118 Dow, Charles E.
120 McLearn, James Jr.
122 Harvey, George.
124 Baulf, Miss Mary.
124 Williams, John.
126 Woodill, J. Seymour.
128 Pemberton, Thomas.
130 Myers, George A.
130 Rogers, Margaret J. wid. Thos. B.
130 Rogers, Thomas A.
132 House unoccupied.
134 Anderson, Andrew.
134 McIntosh, Elizabeth, wid. Thomas.
136 Parsons, J.
138 MacKerrow, Peter.

Gerrish Street intersects.

140 Buchanan, Mrs. John.
140½ Murrans, Lawrence D.
142 Nicholas, Julia, wid. Thomas.
144 Vaughan Annie, wid. Michael.
144 Pyke, William.
146 McCarthy, Allen.
148 Green, John A.
148 Power, Peter.
150 Maxwell, James.
152 Hubley, Josephine, wid. Albert.
154 Kellum, John.
154 Henry, Rupert.
154 Shepherd John
154 Stelton, Miss Helena.
156 Lownds, James.
156 Cullerton, Andrew.
156 Leahy, James.
158 Shop unoccupied.
162 Custlo, James.
162 Brown, Levina C., wid. Albert.
164 Hamilton, Yates.
164 Cooper, Jane, wid. Charles.
164 Lee, Mary, wid. William.
166 Flint, Elijah.
166 English, Lewis.
168 Tanner, George.
170 Kelsie, Joseph.
170 Fraser, George A.
170 Flint, Jacob.
172 Forhan, John.
172 Calloway, Richard.
176 Martin, Adelaide, wid. James.
180 Delaney, John.
180 Eagleton, James.
180 McGrath, Nicholas.
182 Flint, Joseph.
182 Johnson, William.
182 Hampden, Abraham.
184 Hobin, Thomas.
186 Rafter, Alonzo.
186 Loucq, Alberta, wid. Philip.
188 Brown, John.
190 Lambert, John.
190 Henry, Sarah, wid. John.
190 Robertson, Sarah, wid. James.
194 House unoccupied.
196 House unoccupied.
198 Willis, Margaret, wid. William.
198 Willis, William.
200 Bowen William H.
202 Cuvellier, John.
206 Aarestrup, Albert J.
208 Boutilier, Thomas W.
208 Cave, George.
210 Moriarty, Michael.
212 Bremner, John A.
212 Lacey, Richard.
214 Cave, Maria wid. James.
216-232 Albro Street School.
236 Booth, Thomas.
242 McManus, John.
246-248 Whittemore, James.
250 Gilfoy, Edward.
250 Rogers, Henry.
250 Gilfoy, Daniel.
250 Beswick, Walter.
250 r Brennan, Ellen wid. Thomas.
250 r Wightman Thomas.

CUNARD COURT—
Runs north to Proctor's Lane.

East Side.

1 House unoccupied.
3 Bulger, John.
5 Gale, Jane, wid. George W.
5 Cormack, John.
7 Doyle, William.
9 Doyle, Patrick.

West Side.

2 House unoccupied.
4 Cumming, T. Abbott.
6 House unoccupied.
8 Walker, William.
10 Fader, Martin.
10 Coolen, Charles H.
12 Currie, Alfred E.
12 Dow, Rupert A.

CUNARD—
Com. Gottingen, runs west to Windsor.

North Side.

7 Marshall, Samuel A.

Creighton Street intersects.

9 and 11 Stable

Maynard Street intersects.

17 Verge, Joseph N.
19 Lindsay, Esther, wid. Robert.
21 Connolly, John.
21 & 23 Smith, George W.

Munroe Place.

2 House unoccupied.
3 Hughes, John.
4 House unoccupied.
6 Marryatt, Mark.
6 Roach, M., wid. John.
8 Proud, J., wid. William.
25 Bremner Ephriam.
25 Harrington, J., wid. Cornelius.
25 Wells, Emanuel.
27 Warren, Bridget, wid. Thomas.
27 Lynch, James.
27 Haverstock, Ralph.
27 Creelman Arthur.
31 Nickerson Bros.
31 Nickerson, Lewis E.
33 Brackett, James.
35 & 37 Gammon, Herbert.
35 Fisher, Miss Ellen.
39 Murray, James A.
39 Conway Mary, wid. John.
43 Skinner Ann, wid. Patrick.
43 McGorlin, Ellen wid. Thomas.
45 O'Brien, ———

Agricola Street commences.

47 Meagher, Laurence.
47½ Cruse, George.
49 Palmer, Amos D.
51 & 53 Purcell, Charles S.
55 Fox, Elizabeth, wid. Albert.
55 Sterling Hannah wid. Edward.
57 Kelley Edward.
57 Murphy, A. S. wid. John.
57 Murphy, James E.

Moran Street commences.

59 Hirshfield George.
61 Larder, M., wid. L. H.
63 Cutlip, George H.
63 Kelly Edward.
63 Murphy Ann S., wid John.

King's Lane commences.

65 McDade, Mary, wid. John.
67 Collings, William.
67 Roome, Frederick W.
69 Courtney, T. Frank.
71 Ellis, Thomas.
71 Sheridan, Susan, wid. John.
73 Johnston & Caldwell.
75 Spurrell, Henry T.
77 Gilford, Robert A.
81 Grant, Duncan C.
85 House unoccupied.
87 Little, Thomas.

Chestnut Place commences.

89 Rogers, William S.
91 Marshall, James A.
93 Montgomesie, Jessie, wid. Hugh.
93 Walsh, Catherine, wid. Thomas.
95 Johnson Amos.
95 Mann, James.
97 Waugh, Richard J.
99 Mabee, William D.
101 Murray, Robert T.
Walsh, Michael.
103 Walsh, William W.
105 Magnes, Alexander.
109 Mooney, Matilda, wid. Andrew.
111 McDonald, J. D.
113 Wilkie, Robert M.
115 Verge, Rev. Francis A.
115 Huggins, Charles E.
115 Huggins M., wid. William.

Robie Street intersects.

117 Mumford George E.
117 Harris, Charles.
119 Balcom, John H.
121 O'Donnell, John.
123 Mahar, John.
125 House unoccupied.
127 Blakeney, Michael.
127 Fraser, Donald.
135 Hall, Joseph.
135 Irwin, Robert.
137 Sallis, Isaac.

South Side.

2 Verdi, Gregona.
4 McMillan.
4 Cook, Mrs. George.
6 Barnstead, James P.
4 MacMillan, Stephen.
6 Melvin, Harry W.
6 Barnstead, J. H.
8 Connolly, M. A., wid. John.
8 Merlin, William.
12 Robinson, Malcom.
12 Stevenson, John.
12 Young, Frederick, Dr.
14 Melvin, Robert J.
14 Melvin, Mary, D.
16 MacDonald, William B.
16 Selig, John F.
16 r Gordon, Frederick.
18 Morine, Martha, wid. Henry.
18 Richard, Rebecca, wid. Samuel.
18 Knox, Mrs. ———
Sullivan, James H.

Creighton Street intersects.

20 Cuvellier, Lewis.
20 Sterling, Miss Alicia.
22 Cruse, Joseph.
24 Smith, Annie, wid. William.
24 Martin, Alfred.
24 Wise, William.

We devote special attention to Shelf Groceries.
Write for Particulars.
BAULD, GIBSON & CO.
ESTABLISHED 1816.
Wholesale Grocers and Tea Importers.
Market Slip, Upper Water Street.

BARNSTEAD & SUTHERLAND, 145 & 147 Barrington St.
Sheeting, Towels and Table Linen.

24 Jones William.
24 Hobson, Louise, wid. Thomas.
24 Tailor, Edward.

Maynard Street intersects.

Drill Shed.

North Park Street ends.

North Common.

Robie Street intersects.

120 House unoccupied.
122 Lauders, William S.
124 West, Adelaide, wid. Joseph.
126 Della Torre, William.
128 Zwicker, Judson A.
128 Ross, Neil.
Compton Avenue School.

DOYLE—
Com. Hastings runs west to Queen.

North Side.

1 Jakeman, William.
5 Robinson, Thomas.
7 W. B. Arthur's Bicycle Academy.
17 Gormely, Thomas.
5-25 Robinson's Livery Stables.
19 Guzzel, Walter.
21 O'Brien, Michael J.

DRESDEN ROW—
Com. 132 Morris, runs north to Sackville.

East Side.

1 Anderson, Mrs. Richard J.
3 Anderson, Richard J.
5 Sullivan, Catherine.
5½ House unoccupied.
7 and 9 Fry, John.
9 Sullivan, George.
11 Scriven, Joseph B.
13 Rockett, John J.
13 Munroe, Hugh.
15 Millidge, Gerald P.
17 Neal, Richard H.
19 r House unoccupied.
23 Warren, Richard.
25 & 25 r houses unoccupied.
27 Shea, Miss H. A.
29-33 Newman, Mrs. Alfred.
37 Smart, Mary A., wid. S.
37 Woolgar, Walter L.

Rottenburg Street ends.

45 & 47 Wheeler, William T.
49 Hefferman, Patrick W.
49 O'Hearn, Robert J.
51 r Purcell, Michael.
53 r Keefe, Daniel.
55 r Keefe, Daniel.
57 Walters, Solomon.
57 Gorman, James.
59 House unoccupied.
61 Metlin, Robert.
61 Perks, Frederick.
61 Dillon, John.
61 Griffin, Maria, wid. John.
63 Kiddy, Jacob.
63 Thompson, Mary, wid. Thomas.
65 Bisson, William.
65 O'Neil, John.
65 Ware, Elfrida, wid. Richard.
67 Butcher Mary A., wid. William.
67 Flaherty Robert.
67 Furlong, Catherine, wid. John.
69 Lowrie, Miss Margaret.
69 Morrison, Mary A., wid. John.
69 Edwards, William J.
71 Elliott, Robert D.
71 Gray, Miss Sarah.
75 Curren, John.
77 Bourke, George.
79 Barry, Thomas J.

Spring Garden Road intersects.

87 Roche, David.
89 Officers' Quarters.
91 Goulding, Michael.
103 O'Brien, Rev. Cornelius (Archbishop).

Artillery Place ends.

109 Gammon, Robert.
111 Wallace, Catherine, wid. James.
111 Wallace, Lawrence.
113 Dwyer, Patrick J.
115 Perrier, George A.
117 Limock, Herbert H.
119 Power, Nicholas.
121 Beckwith, Robert N.
123 O'Brien, Johanna, wid. Rodger.
125 Woodworth, Charles.
125½ Gear, Rosanna, wid. James.
125½ Hanaran, William.
127 Sutherland George.
127 Hunt Charles.

West Side.

4 r Cook, Alexander.
4 r Beazley, James.
4 r Gooley, Lawson.
6 Smith, Benjamin.
6 Conway, William.
8 Johnstone, E. M., wid. William.
8 Tupper Maude, wid. Edward.
10 & 12 Cuvelier, Louis.
14 Robinson, John McD.
16 Glazebrook, Frank E.
16 Deakin, Henry W.
18 During, David V.
18 During, Omar.
20 Baker, John.
20 Doran, Mary, wid. William.
22 Hogan, Elizabeth, wid. Thos. F.
26 Leary, ——, wid. James.
26 Egan, Joseph.
28 Murphy Michael.
28 Mosher, John H.
30 House unoccupied.
32 Dawson, Victoria, wid. Patrick.
32 Wilson, Mrs. Annie.
32 Stephens, William.
32 Hulford, William.
36 Murray, John.
36 Horne Norman S.
36 Grant, Edward D.
36 McEwan, John.
36½ Keefe, James.
38 Campbell, Daniel A.
38 Murphy, Miss Mary.
38 Hughes, Paul H.
40 Jackson, James.
44 r Bellfontaine, George.
44 r Nickerson, John B.
44 r Smith, Daniel.
44 r Porter, George.
44 r Hanson, Daniel.
44 r Reynolds, Matthew.
44 Pickrin, George.
44 Curley John.
44 Saunders, Mary A., wid. Harry.
46 Croak, Mary, wid. Thomas.
46 Hooper, Thomas.
48 James, Elizabeth, wid. Charles.
48 Machan, Henry.
52 r Hill, Eleanor, wid. John.
52 r Townsend, Samuel.
52½ r Todd, William J.

52½ r Fitzpatrick
54 Summers, Tho
54 Delaney, Will
56 Lawrence, Jos
56 Moore, Freder
58 Smith, Elizabe
58 Peake, Charle
60 McInnes, Neil
60 Findlay, Rich
60 Smith, Elizabe
60 Jackson, Georg
60½ Bourke, Har
62 Major, Thoma
62 r Miles, Willia
64 r Crawford, G
64 r Lane, John.
68 Galivan, Kate,
70 Hill, William.
70 Simpson, Willi
72 Skeats, George
74 Hennigan, John

Spring Garden

84 Moriscey, Mich
88 Colford, Candi
90 Wallace, John
94 Dobson, Rev. W
106 Murphy, John.

Annandale Str

120 Bayley, Alexan
122 Oakes, Stephen
124 Lessel, James.

DUFFUS—
Com. Campbell
Longard Road

North

1 Dean, Bernard
3 McGrath David.
35 Parks, William.
37 Clarke, Everard
39 Wilson, James
39 Frizzell, Alfred.
41 Archibald, Samu
43 Broadhurst, Ber
45 Fraser, James M
49 Blois, William

North Church

51 Skinner, Charle
59 Aikenhead, Davi
61 Day, John.
71 Hamilton, Georg
77 Silver, Paul W.

South

14 Malloy, Thomas.
14 Shea, Thomas.
18 Hines Michael.
20 Guinan, James.
22 Moxon, Richard
24 Moxon, Thomas
26 O'Brien, Thomas

Albert Str

Grove Presbyteri

Acadia Street

Rose, Mary, wid

Gottingen Stre

Anderson, James
Eisenhauer, Georg

Creighton Str

52½ r Fitzpatrick, Patrick.
54 Summers, Thomas
54 Delaney, William J.
56 Lawrence, Joseph L.
56 Moore, Frederick.
58 Smith, Elizabeth, wid. Martin.
58 Peake, Charles.
60 McInnes, Neil.
60 Findlay, Richard J.
60 Smith, Elizabeth, wid. James.
60 Jackson, George.
60½ Bourke, Harry.
62 Major, Thomas.
62 r Miles, William H.
64 r Crawford, George.
64 r Lane, John.
68 Galivan, Kate, wid. James.
70 Hill, William.
70 Simpson, William G.
72 Skeats, George.
74 Hennigan, John.

Spring Garden Road intersects.

84 Moriscey, Michael J.
88 Colford, Candida wid. Philip.
90 Wallace, John W.
94 Dobson, Rev. William.
106 Murphy, John.

Annandale Street commences.

120 Bayley, Alexander.
122 Oakes, Stephen D.
124 Lessel, James.

DUFFUS—
Com. Campbell Road, runs west to Longard Road.

North Side.

1 Dean, Bernard W.
3 McGrath David.
35 Parks, William.
37 Clarke, Everard.
39 Wilson, James M.
39 Frizzell, Alfred.
41 Archibald, Samuel F.
43 Broadhurst, Benjamin.
45 Fraser, James M.
49 Blois, William H.

North Church commences.

51 Skinner, Charles.
59 Aikenhead, David.
61 Day, John.
71 Hamilton, George A.
77 Silver, Paul W.

South Side.

14 Malloy, Thomas.
14 Shea, Thomas.
18 Hines Michael.
20 Guinan, James.
22 Moxon, Richard B.
24 Moxon, Thomas G.
26 O'Brien, Thomas C.

Albert Street ends.

Grove Presbyterian Church.

Acadia Street commences

Rose, Mary, wid. John.

Gottingen Street intersects.

Anderson, James M.
Eisenhauer, George H.

Creighton Street ends.

Boleman, Edward F.
Boutlier, Peter.
Bushell, Robert.
Beeman, Frank.
Beeman, Frank, Jr.
Morey, Frank.

Agricola Street ends.

City Stone Crusher.

DUKE—
Com. Lower Water, runs west to Brunswick.

North Side.

1 Shop unoccupied.
3 Norris, Henry.
3 Callaghan, Mrs. Wm.
3 Parsons Clement.
5 & 7 Sweet, R. J. & Co.

Hollis Street intersects.

9 & 11 People's Bank.
11 O'Mullin, Patrick.
11 Furness, Withy Co.
11 McDonald, W. & J. A.
11 McGuire, John, janitor.
11 U. S. Consulate.
11 Foster, John.
17 & 19 Murphy, J. & M.

Granville Street intersects.

Excise Bonding Warehouse.
Smith Brothers.
27 Shop unoccupied.

Barrington Street intersects.

31 & 33 Whitehall Furnishing Co.
35 King, Margaret, wid. Benjamin.
35 McCarthy, Maria, wid. Simon.
35 White, Bradford.
37 & 39 Chalmers Hall.
39 Morrison, Rev. Peter M.
41 Ward, Edward.
43 French & Healy.
45 Graham & Pickles.
47 & 49 Shops unoccupied.

Argyle Street intersects.

51 Kane, John.
51 Brown, John.
53 Shop unoccupied.
55 Thorne, Thomas.
55 Williams, Henry.
57 Scanlan, M. & Son.
59 Moore, John.
59 O'Brien, Cornelius.
61 Stewart, John D.

Grafton Street intersects.

63 Mackasey, J. A. Jr.
69 Stone, Jonas.
69½ Forbes, W. D.

Albermarle Street intersects.

71 Schroder, Mrs. B.
79 Reid, Caleb.
79 Reid, Stephen.
81 House unoccupied.

South Side.

2 and 4 Shop and house unoccupied.
6 Gannon, R. E.
8 & 10 St. John Hotel.
10 Shop unoccupied.
12 Mott, John P. & Co.

FRANK READON,
Painter, Importer and Dealer in Plate, Sheet and Stained Glass, Paper Hangings.
Warehouse, 16, 18 & 20 Argyle St. Showrooms, 40 & 42 Barrington St.

217 & 219 Barrington Street. JAS. McLEARN & SON, FEED DEALERS.

Hollis Street intersects.

14-20 Brown & Webb.
22 Warehouse.

Granville Street intersects.

28-30 Peart, R. C. & Co.
Pickering, W. F. & Co.

Barrington Street intersects.

34-38 City Hall and Police Station.

Argyle Street intersects.

40 to 44 Moir, Son & Co.

Grafton Street intersects.

46 Carr, Charles.
46 Keefe, Catherine, wid. David.
50 & 52 Halifax Breweries, Ltd.
54 Dillman, Thomas.

Albermarle Street intersects.

62 & 64 Taylor's Shoe Factory.

DUNCAN—
Com. Windsor, runs west to Harvard.

North Side.

7 House unoccupied.
9 Hodgson, William C.
11 Mumford, Herbert W. L.
13 O'Brien, Henry F.
13 O'Brien, John Alfred.
15 Mont, Joseph H.
15 McGrath, Robert.
17 Sharp, James William.
17 Collins, Frank.
19 Beazley, Richard.
21 Moore, Harry.
21 Weber, George L.
23 House unoccupied.
25 Henry, Francis.
25 Covey, Sebastin.
29 Keating, John.
33 Driscoll, Willis.
33 Berman, Levi.
Manuel, Tobias.
Crocker, James.
Crocker, Jacob.
Sergeant.

South Side.

4 Maling, Susan, wid. George.
6 Lavers, Joseph.
8 McLeod, John.
10 Blackney, Frederick.
14 Marriott James.
14 McCarthy, David.
16 Covey, Elias.
18 MacDonald, Donald A.
18 Clemens, John.
32 Lowe, Benjamin.
38 Lowe, William I.

DUNDONALD—
Com. 97 Morris, runs north to Queen.

East Side.

3 Nunn, Lydia, wid. William.
3 Stewart, Charles.
5 Hoffmann, Maria T.
5 Creed, Anne, wid. Samuel.
7 Artz, Charles H.
9 Mayne, Charles H.
11 Davidson, William S.
13 Taylor, William A.
Gordon & Keith's Factory.

DUTCH VILLAGE ROAD—
Com. N. W. Arm, runs north to Three-Mile House.

East Side.

Chisholm, John M.
House unoccupied.
Doyle, Stephen.

Mumford Road ends.

Raine, John M. ,,

Bayers' Road ends.

Peircey, Charles, sr.
Jones, Joseph.
Goodhew, William.
McGrath, Michael.

West Side.

Piers, Henry.
St. James Church.
St. James Hall.
Maxwell, John H.
Gooley, Patrick J.
Charlton, Thomas.
Smith, Captain William H.
Waugh, Richard J.
House unoccupied.
Piers, George.
Milson, John.
Murray, George R.
Strong, Harry.
Forhan, Thomas.
Passfield, George.
Webb, William H.
Ray, Jane, wid. Walter G.
Deal, William H.
House unoccupied.
Deal, Conrod.
Gough, Philip.
Geizer, Amos.
Cartile, Margaret, wid. Samuel.
West, Samuel.
West, Frederick.
Deal, George.
McDonald, Angus F.
Gephard, Thomas.
Derrick, Anne, wid. Patrick.
Murray, William.
Macdonald, Henry.
MacAloney, John.
Fultz, Frank S.
Deal, Edward.
Livingstone, James.
Tout, William H., sr.
Old Halifax Electric Light Station.
Geizer, James.

EDINBURGH—
Com. Windsor, runs west to Oxford.

North Side.

Wood, Andrew L.
Moir, James W.

King Street intersects.

Mackintosh, James C.

South Side.

12 Goudge, Edward S.
18 Weaver, George.
22 Smith, Willoughby.
24 Weaver, John.
Byrne, John.
Stanton, John.
MacDonald, Joseph.
Farrell, James.
Pickford, Charles, jr.

[Edward.]

EDWARD—
Com. 243 South, Road.

East

3 Smith, Alexand
5 Hiltz, Joshua.
5 Curren, Miss.
5 r Ford, Thomas
7 Boak, William
15 House unoccupi
17 Romans, Charle

Morris Stree

25 Lethbridge, Capt
27 Fraser, J. Wats
29 Duffus, Wm.
33 Hebb, Willis E.
35 McGillivray, Cap
37 Bremner, Wm. E
39 Taylor, George A
41 Withrow, Jacob.
45 Smith, Wm. F.
45 Bell, Arthur F.

Coburg Road

Property Bishop
Nicoll, Thomas L
Grant, James.

West S

2 Wallace, J. Robe
2 Rudland, John.
4 Mackintosh, John
6 Kennedy, Michael
6 Kennedy, John E
8 Brown, Samuel E.
14 Conrod, John H.
Mill unoccupied.

Morris Street

18 Madigan, Mrs. P
18 Madigan, Patrick.
20 McMahon, Thomas
22 House unoccupied.
24 Brown, Charles.
24 McDonald, Joseph.
26 House unoccupied
28 Rowe, Mrs. Cawlin
30 Curren, Michael W
30 Northup, Alex.
36 Hall, James.
54 McLarren, Henry

Coburg Road f

Johnstone, Mary,
McDonald, Alvin.
Smith, Edward A.
Philips, Charles
Davison, James.
Kennedy, Jiles.
Power, John.
Anstiss, George.

ELM—
Com. Quinpool Road Chebucto Road.

East Side

19 House unoccupied.
21 Purcell, Samuel.

Oak Street inte

41 Gegg, Arthur H.

EDWARD—
Com. 243 South, runs north to Jubilee Road.

East Side.

3 Smith, Alexander.
5 Hiltz, Joshua.
5 Curren, Miss.
5 r Ford, Thomas.
7 Boak, William Mcf
15 House unoccupied.
17 Romans, Charles F.

Morris Street intersects.

25 Lethbridge, Captain Robert.
27 Fraser, J. Watson.
29 Duffus, Wm.
33 Hebb, Willis E.
35 McGillivray, Captain Wm. H.
37 Bremner, Wm. E.
39 Taylor, George A.
41 Withrow, Jacob.
45 Smith, Wm. P.
45 Bell, Arthur F.

Coburg Road intersects.

Property Bishop Chapel.
Nicoll, Thomas L.
Grant, James.

West Side.

2 Wallace, J. Robert T.
2 Rudland, John.
4 Mackintosh, John.
6 Kennedy, Michael.
6 Kennedy, John B.
8 Brown, Samuel E.
14 Conrod, John H.
Mill unoccupied.

Morris Street intersects.

18 Madigan, Mrs. Patrick.
18 Madigan, Patrick.
20 McMahon, Thomas.
22 House unoccupied.
24 Brown, Charles.
24 McDonald, Joseph.
26 House unoccupied.
28 Rowe, Mrs. Cawline.
30 Curren, Michael W.
30 Northup, Alex.
36 Hall, James.
54 McLarren, Henry R.

Coburg Road intersects.

Johnstone, Mary, wid. J. B.
McDonald, Alvin.
Smith, Edward A.
Philips, Charles .
Davison, James.
Kennedy, Jiles.
Power, John.
Anstiss, George.

ELM—
Com. Quinpool Road runs north to Chebucto Road.

East Side.

19 House unoccupied.
21 Purcell, Samuel.

Oak Street intersects.

41 Gegg, Arthur H.

West Side.

24 McDow, George.

FALKLAND—
Com. 28 Gottingen, runs west to Bauer.

North Side.

1-5 Troy Steam Laundry.
7 Giles, John T.
7 Spruin, John.
9 Brister, Charles.
11 Weatherton, William H.
13 Tiernay, James
15 Wamboldt, Alfred J.
17 Doyle, John.
19 Murphy, James.

Creighton Street intersects.

21 and 25 McLeod, Donald C.
25 House unoccupied.
27 Smith, J. James.
29 DeDlouchry, John.
31 Praves, Albert.
31 Purcell, William.
31 Tanner, Mary, wid. Joseph.
37 Rennie, George.
35 O'Donnell, James.
35 Burley William A.
35 Beals, William B.
35 Ast, Miss Catherine.
37 Lynch, James.

Maynard Street intersects.

39 Anderson, Robert.

South Side.

2 Methodist Church (Colored).
4 Henderson, Rev. Thomas H.
6 Flinn, James.
8 Arthur, James H.
10 Thomas, Miss.
12 Scallion, James W.
12 Parker, Thomas.
16 Williams, Thomas H.
18 Bowers, George W.
18 Burns, William.
18 Tobin, Patrick.

Creighton Street intersects.

26 Boutilier, Anne, wid. Eisom.
30 Bezanson, James H.
32 Kew, Norman.
34 Doherty, Robert.
36 Hubley, James.
36 Veinott, Caroline E., wid. Abel.
38 Gray, Kathleen, wid. Warren.

Maynard Street intersects.

40 Courage, James.

FAWSON—
Com. Lower Water, runs west to Hollis.

South Side.

1 McMillan Rev. John, D.D.
3 Boak, Hon. Robert.
5 Oxley, Harold.
5 Oxley, Ellen, wid. James.
7 Hillman, William F.

COLWELL BROS.,
128 HOLLIS STREET,
The Haberdashery,

BARNSTEAD & SUTHERLAND. 145 & 147 BARRINGTON STREET. A Full Stock of PRINTS and CHALIPS.

North Side.

2 House unoccupied.
4 Farquharson, William.
4 Burgess, Theodore.
6 Fraser, Theodore.
6 Fraser, Frank W.
10 Kelly, Mary, wid. Wm.
12 Fraser, Robert A.

FAY'S LANE—
Com. Tower Road, runs west.

North Side.

1 Ring, George.
7 Laidlaw, Andrew.
11 Holliday, Tristram J.

South Side.

8 Huggins, Joseph.
10 House unoccupied.
12 Brine, Charles.

FENWICK—
Com. Queen, runs west to South Park.

North Side.

1 Burkett, Calvin W.
1 Stewart, Kate wid. Maurice.
3 Doody Daniel.
3 Holland, John.
5 Langille, Adam.
5 Vigneau, Charles.
7 Landry, Alexander.
7 Lavers, James.
7 Lavers, John.
33 Gray, George W.
33 Wiscomb, Emma, wid. Thomas.
35 Tozer, George.
35 Horton, William T.
37 Cummings, Donald.
39 Chamberlain, William H.
41 Day, Thomas.
43 Morrisay, Catherine, wid. Patrick.
43 Niland, Catherine, Miss.
43 Morrisay, Catherine, wid. Patrick.
45 Holland, Leonard.
45½ Bellefontaine, Zachary
47 Kaizer, Alfred G.

South Side.

10 Smith, Eliza, wid. Sanford.
10 Baker, Amos.
10 Smith, Adam J.
22 King, William.
26 Tait, William.
34 Wood, Joseph.

Lucknow Street ends.

48 Cahill, Richard.
50 McKee, Charles W.
52 McManus, Patrick J.
54 Metzler George.
56 Rhind, Frank.

FERN LANE—
Runs north to May.

West Side.

2 Schofield, Samuel F.
4 Monck, Charles.
4 Hayman, William.
6 Ross, Andrew W.
8 Hurshman, John.
10 Usher, Thomas.
12 Northage, John.
14 Cooper, Arthur.
16 Wood, Eliza, wid. Charles.

FRANCKLYN—
Com. Tower Road, runs north to Bowery Road.

East Side.

Harrison, David.
Loxdale, Blanche.
Osburne, Emily, wid. John.
Almon, Mather B.

West Side.

Francklyn, George E.
Simmonds, William C.
Morrow, Matthew R.
Currie, John, Rev. Dr.
Gordon, Daniel, Rev. Dr.
Falconer, Robert, Rev. Professor.
Presbyterian College (Pine Hill).
Gardner, James.

GAS LANE—
Com. Gas Works, runs west to Pleasant.

North Side.

Gas Works and Grounds.
Courtney, John.

South Side.

2 Baxter, Robert.
4 Soper, William H.
4 Soper, William G.
6 Murphy, William.
6 Baker, Robert.
6 Glasycbrook, Agnes, wid. Robert
8 Stacey, William.
8 Hopper, Henry.
8 Stacey, Thomas.
8 Mackenzie, William.
10 Gas Company's Office.
12 McIntyre, Neil.
14 Howe, Charles H.

GEORGE—
Com. Ferry Wharf, runs west to Brunswick.

North Side.

3 Weights and Measures Office.
5 Gas and Electric light insp. office.
7 & 9 Apothecaries Hall, G. A. Sterns.
11 to 17 Silver, W. & C.

Hollis Street intersects.

19 Merchants Bank of Halifax.
21 Harris, Henry & Cahan.
21 Ritchie & Menger.
21 Ritchie, Thofas.
21 Johnstone, L. M.
21 Anderson, James.
23 Yates, Geo. S. & Sons.
25 Mitchell, Thomas.
27 Sarre, N. & Son.
29 Smith, Clifford H.

Granville Street intersects.

31 The Mutual Life Ins. Co.
31 Macdougall, Mary.
33 Wallace, J. W.
35 & 37 Smith, George T.
39 The Notman Studio.
41 Lane & Co.

Barrington S

Victoria Squar

Argyle Str

43 Kirby, John.
45 House unoccup
47 Grant George
49 Horton, Charle
51 House unoccu
53 Neary, James.

Grafton Str

55 Lydiard, Sylve
57 Lawlor, Marga
57 Dillon, Henry.
57 Macdonald, Ma
57 Holden Richar
59 Landeryou, Jo
61 & 63 Scott, Fra
65 Fisher, Nellie.
65 Smith, Rose.
65 Sulivan, Edwar
67 Hogan, James.

Albermarle Str

69 O'Shaughnessy,
69 Gabriel, Annie.
69 Boutilier, Annie
69 Prankard, Charl
69 MacIntosh, Ann
69 Hindmarsh, Wil
71 Dow, Susanna.
73 Walke John T.
75 Sweetland, Geor
Barr, James.

South

2 Duggan, James

Bedford Row

Post Office and
Sullivan, James

Hollis Street

Provincial Build

Granville Stre

14 Kenny & Co.
16 Wright, H. & A.
16½ Wright, Miss H
18 Shop unoccupied.
20 Cragg Bros. & C

Barrington Stre

Victoria Square.

Argyle Street

24 St. Paul's Missio
24 Johnston, James.
26Dawson James.
26 Pickles, Thomas.
28 Edwards, John.
28 Clancy, James.

Grafton Street

30 Clancey, James G.
32 Mengiee, Julianna
32½ Misener, William
34 & 36 Allen Annie,

Albermarle Street

Barrington Street intersects.

Victoria Square.

Argyle Street intersects.

43 Kirby, John.
45 House unoccupied.
47 Grant George G.
49 Horton, Charles.
51 House unoccupied.
53 Neary, James.

Grafton Street intersects.

55 Lydiard, Sylvester.
57 Lawlor, Margaret, wid. Loughton.
57 Dillon, Henry.
57 Macdonald, Mary wid. David.
57 Holden Richard.
59 Landeryou, John.
61 & 63 Scott, Frank.
65 Fisher, Nellie.
65 Smith, Rose.
65 Sulivan, Edward.
67 Hogan, James.

Albermarle Street intersects.

69 O'Shaughnessy, Thos. F.
69 Gabriel, Annie.
69 Boutilier, Annie, wid. James.
69 Prankard, Charles.
69 MacIntosh, Annie.
69 Hindmarsh, William.
71 Dow, Susanna.
73 Walke John T.
75 Sweetland, George.
Barr, James.

South Side.

2 Duggan, James & Sons.

Bedford Row intersects.

Post Office and Custom House.
Sullivan, James Francis.

Hollis Street intersects

Provincial Building.

Granville Street intersects.

14 Kenny & Co.
16 Wright, H. & A.
16½ Wright, Miss Helen L.
18 Shop unoccupied.
20 Cragg Bros. & Co.

Barrington Street intersects.

Victoria Square.

Argyle Street intersects.

24 St. Paul's Mission Hall.
24 Johnston, James.
26Dawson James.
26 Pickles, Thomas.
28 Edwards, John.
28 Clancy, James.

Grafton Street intersects.

30 Clancey, James G.
32 Mengiee, Julianna, wid. Cyril.
32½ Misener, William.
34 & 36 Allen Annie, wid. Frederick.

Albermarle Street intersects.

38 Hallett, Henry L.
40 Jones, Theophilus.
42 Empty shed.
Central Engine House.

GEORGE (North)—
Com. 65 West, runs north to Charles.

East Side.

3 Berry, Harry C.
3 Hartlan, George.
5 Hurley, John T.
5 Mosher Philip H.
7 Chisholm, William.
9 Norton, Albert C.
9 Locke, Joseph.
11 Blakeney, Charles S.
19 Doucey, Thomas.
21 House unoccupied.
25 Dempster, James.

West Side.

2 Farley, Joseph.
10 & 12 Dempster James & Co.
18 to 24 Davidson, John & Son.

GERRISH LANE—
Runs north to 100 Gerrish

East Side.

1 Johnston, William.
3 Skerrett, Miss Mary F.
3 Cox, George.
3 Lattimore, Richard.
5 Haverstock, Charles.
5 Greenalch, James.
5 Henderson Martha, wid. Joseph.

West Side.

2 House unoccupied.
4 Hashman, David.
4 Dobb, Richard.
6 Leslie, Matthew.
6 Redmond, Charles.
6 Faucher, Charles.
8 Kitchen, Thomas.

GERRISH—
Com. 474 Upper Water, runs west to Maynard.

North Side.

1 Joseph Anthony.
3 Bowles, Joseph.
3 Bree, Michael.
9 Millett, David H.
11 Fenton, Frederick.
13 Kennedy, Miss Isabella.
15 DeYoung, John.
15 Truro, John.
17 House unoccupied.
19 Wood, Thomas.
21 Mansfield, Edward W.
23 Findlay, George.
25 Clark, George.

Lockman Street intersects.

33 Heisler, Caleb.
35 Campbell, William J.
35 Meagher, Edward.
37 Parsons, William J.
37 Fenerty, Thomas.
39 Butler, James.
39 Butler, Peter.
41 Roberts, John.
41 McDonald, James A.
43 to 47 Cemetery and old Dutch church.

H. H. FULLER & CO.
Are Agents for Nova Scotia for the Davenport Self-ejecting Breech-loading GUN.

McLEARN'S EXPRESS MOVES FURNITURE.
217 & 219 BARRINGTON ST.

Brunswick Street intersects.

53 Crawford, James W.
53 Crawford, James.
57 Leydon, James.
57 Gray, Obediah.
59 Roberts, Edwin.
61 to 65 Fenton, Edward J.
71 Wier, Allen.
73 Thompson, Albert.
75 Flinn, John.
79 Wyman, James.
79 Crockford, George.
81 Harrington, Edward.
81 Casbolt, Sarah, wid. William.
81 Lang, James.
85 O'Neil, William.
85½ Shop unoccupied.
87 Romans, Joseph.
89 & 91 Shop unoccupied.
91½ Gray, James A.
91½ McKenzie, James.

Gottingen Street intersects.

93 Meagher, Mary, wid. John.
95 Cripps, George.
95 Bremner, Joseph W.
99 Purcell, Clarence.
99 Walsh, Ellen, wid. John.
99 Norman, James.
101 Mullaney, Susan, wid. P.
103 Harvey, Edward.
105 Parris, Frederick A.
105 Davis, Charles S.
107 Mahoney, Michael.
107 McNeil, Hector.
107 Connors, Patrick.
109 Fisher, Alexander.
113 Fanning, Charles.
113 Volans, Edward.
113 Fanning, Henry.

Creighton Street intersects.

117 Shop unoccupied.
119 Purcell, Albert F.
121 Francis, Adolphus.
121 Prevost, Elizabeth.
123 Moakler, Miss Mary A.
125 Moakler, Ann, wid. John.
125 Moakler, Geoffrey.
125 Moakler, Lawrence.

West Side.

2 McLelland, Robert D.
2 Merlin, David A.
2 Hitchcock, William.
2 Merlin, Martin.
4 House unoccupied.
6 Inglis, John M.
8 Metzler, Henry.
10 Morey, Henry.
14 Power, George.
14 Needham, Peter.
14 Rose, James.
14 Carson, Jacob.
16 Doyle, Patrick J.
16 Glenister, Ernest D.
20 House unoccupied.
22 Romans, James.
24 Merrick, George P.
26 McKerron, George G.

Lockman Street intersects.

30 Dunn, Richard.
32 Parsons, William.
34 Prince, Horace.
36 Kenney, William.
38 McCarthy, Thomas.
38 Horner, Andrew.
38 Wilson, Mary, wid.
40 Harris P., wid. Henry.
44 Emmett, Geo. H.
42 Marshall, Miss Jane.
46 Emmett, George H. & Co.

Brunswick Street intersects.

50 McAlpine, Henry.
54 Keltie, Robert.
56 to 60 College Hall.
62 Bowman Lawrence.
64 Thomas, John J.
64 Gorman, Kate.
66 Tully, Henry W.
66 McCollough, Isaac.
66 McCollough, Mrs. I.
68 Walsh, Richard.
68 McLachlan, Ann, wid. Neil.

Maitland Street ends.

74 Duggan, Michael.
74 Baker, Henry.
76 Regan, Miss M. A.
76 Regan, Miss Sarah E
80 McDade, John.
80 Colwell William.
82 Roach, Thomas.
84 & 86 Cashen, Joseph S.
88 & 88½ Miller, Adam L.

Gottingen Street intersects.

90 Moser, Isaiah
90 Broadhurst Charles W.
96 House unoccupied.
98 & 100 Rhodes, John.

Gerrish Lane ends

102 LaPierre, Albert.
104 Forhan, Sarah, wid Daniel.
104½ & 106 O'Toole, William.
108½ Cornfoote Nathan.

Creighton Street intersects.

110 Glencross, James.
112 Shop unoccupied.
114 Stables Davidson Bros.
116 North End City Mission.

GOTTINGEN—
Com. Cogswell, runs north to Bedford Basin.

East Side.

1 Military Hospital.
3 Anderson, Alexander.
5 Evans, Thomas
7 Nickerson, Lewis.
7 Laphen John.
9 Balcolm, Samuel J.
9 McLeod, Angus.

Brunswick Lane ends.

11 Grant, Donald C.
13 Nicks, Burpee.
13 Wilson, Elizabeth, wid. John.
13 Armsworthy, George.
15 McNeil, Edward
15 Slade, Eliza, wid. Alex.
15 Harris D.
15½ Wallace, Mrs. W. J.
17 House unoccupied.
19 Buckley, Mary, wid. N.
19½ Patton, Mrs. J
21 Shop unoccupied.
21 Druhan, Thomas.
21 Druhan, Mrs. Thomas.

23 Wells, John.
23 O'Brien & Well
25 Meagher, Mary
25 Ead, Julia, wid.
25 & 25½ French M
27 Nye, Ann, wid.
27 Leighton, Misns
27½ Nye, William
29 Ward, Joseph.
29 Livingstone, Du
29 & 29½ Livingsto
31 Laidlaw, Fanny
31½ McRae, Miss M
33 Kelley, Frederic
35 O'Mara Catheri
35 Flavin, Catherin
35 r. Young, James
35½ Fraser, Mrs. E
37 Kaizer, Wesley.
37½ & 39 Knight, R
39½ Murphy, Willia
39½ McKenzie, Sam
41 Eden, Frank
43 Harraher, Mrs. M
45 McFatridge, Agn
47 McFatridge, Jam

Cornwallis Stre

49 Conroy, Michael.
51 Ayers, Samuel.
55 & 57 Hemsworth,
59 Mott, Charles E.
59½ Veale, Mrs E.
61 & 63 Boutilier, A.
65 & 67 Hancock, Jo
67 Hodgson, Seth.
69 Melvin & Co.
69¼ Waugh, John A.
69½ Rozee, Charles.
71 Hart, Havelock L
71½ Taffe, Dennis
71½ Cummings, Ann
73 Graham, Arch.

Market Lan

75 Hosterman, H
77 Provincial hotel.
77 McPherson, James
77 Blenus, Rev. T H
79 & 81 Crowe W. E
83 Evans, George U.
83½ Boswell, Frank
85 Bigney, Hazen B.
87 Browne, William.
87¼ Shop unoccupied.
89 Coombes, J. Sincla
89½ Rosborough, John
91½ Shinner, Thomas
91½ Hillman, Thomas
91 & 93 Austen, John
95 Murphy & Clancey
95½ Cameron Joseph.
95½ Stone, William.
97 Fitzgerald, Minnet
99 Irwin & Sons.
101 Coolen, Edward
101½ Coolen, Francis.
103 Palm, Carl.
105 Short, William T.
Douseman, John.
105¼ Marsters, Annie,
105½ Fenton & Co.
107 Kline George.
107 North End post offi
107½ Hiltz, Albert G.

Prince William S

109 Sparrow, Miss M.
109½ Mason, John A.
111 Kendrick, George
111 Hawkins, Burton.

23 Wells, John.
23 O'Brien & Wells.
25 Meagher, Mary, wid. John.
25 Read, Julia, wid. Patrick
25 & 25½ French, Mrs. A.
27 Nye, Ann, wid. Henry.
27 Leighton, Misns Edith.
27½ Nye, William H.
29 Ward, Joseph.
29 Livingstone, Duncan.
29 & 29½ Livingstone, Mrs. D
31 Laidlaw, Fanny, wid. R. G.
31½ McRae, Miss M. A.
33 Kelley, Frederick.
35 O'Mara Catherine, wid. Michael.
35 Flavin, Catherine, wid. John
35 r. Young, James.
35½ Fraser, Mrs. Eliza M.
37 Kaizer, Wesley.
37½ & 39 Knight, R. B.
39½ Murphy, William.
39½ McKenzie, Samuel J.
41 Eden, Frank
43 Harraher, Mrs. Mary A.
45 McFatridge, Agnes wid. Robert.
47 McFatridge, James W.

Cornwallis Street intersects.

49 Conroy, Michael.
51 Ayers, Samuel.
55 & 57 Hemsworth, William.
59 Mott, Charles E.
59½ Veale, Mrs E. M.
61 & 63 Boutilier, A. M. & Co.
65 & 67 Hancock, John A.
67 Hodgson, Seth.
69 Melvin & Co.
69¼ Waugh, John A.
69½ Rozee, Charles.
71 Hart, Havelock L.
71½ Taffe, Dennis
71½ Cummings, Annie, wid. P. J.
73 Graham, Arch.

Market Lane ends.

75 Hosterman, H E.
77 Provincial hotel.
77 McPherson, James.
77 Blenus, Rev. T H.
79 & 81 Crowe W. E. & Co.
83 Evans, George U.
83½ Boswell, Frank A.
85 Bigney, Hazen B.
87 Browne, William.
87¼ Shop unoccupied.
89 Coombes, J. Sinclair
89½ Rosborough, John G.
91½ Shinner, Thomas H.
91½ Hillman, Thomas.
91 & 93 Austen, John W.
95 Murphy & Clancey.
95½ Cameron Joseph.
95½ Stone, William.
97 Fitzgerald, Minnett J.
99 Irwin & Sons.
101 Coolen, Edward
101½ Coolen, Francis.
103 Palm, Carl.
105 Short, William T.
Houseman, John.
105¼ Marsters, Annie, wid. Capt Wm.
105½ Fenton & Co.
107 Kline George.
107 North End post office.
107½ Hiltz, Albert G.

Prince William Street ends

109 Sparrow, Miss M.
109½ Mason, John A.
111 Kendrick, George C.
111 Hawkins, Burton.
111½ Frame, Samuel R.
113 Campbell, C., wid. Norman.
113 White, Joseph.
115 Jayens, Henry T.
117 White John & Co.
119 Harris, Richard
119 Devlin, Mary, wid. John.
119 Cassidy, Ann, wid. Patrick.
121 McNally, Martin J.
123 Handley, J. H.
123¼ Sutton, John.
123¼ Johnstone, David.
123½ Meagher, Mrs. C.
125 Stewart Murdoch
125½ Moore, William A.
127 Curtis & Co.
129 Slade, J.
131 Bailey, Louisa A., wid. Alex.
133 O'Brien, James A.
135 Marotte, Frank
135½ Degan, Nicholas.
135¼ Mummery, Charles.
135½ Izzard, William.
135½ White Frank
135½ Moody, William.
137 Leaman, J. A. & Co.
139 Bateman, W. J.
139½ Mosher, Thomas A.
141 Fahie, Edward.
141 & 141½ Fahie, Michael J.
143 & 145 Hennessy, M. & B.
147 & 149 McMahon, Michael
151 Logan, M. D.
153 Cashen, Joseph S.
155 Miller, A. L.

Gerrish Street intersects.

157 Roome & Co.
159 Higham, E. & L.
161 McKenzie, James.
161 Cullen, James.
161½ McDermott, James
163 Vaughan, John.
163 Murphy, William.
165 Harvey, Peter.
167 Shop unoccupied.
171 Henman, Mrs. Mary.
171 Chevers, W J.
173 & 173½ Sheppard, Willis.
175 Locke, Waite, wid. Reuben.
177 Ball Joseph.
181 Stafford, John.
183 Foran, Edward
185 Hartlen, George C.

Uniacke Street ends.

Murphy, J. E.
239 to 249 Deaf and Dumb Institution.
257 Roche, Charles.
257½ Smith, Thomas.
259 Smith, William A.
259 Cohoon, William.
261 Norris, George.
261 Crabbe, William.
263 Clayton, Edward
271 Gunning Alfred E.
281 Rood, James H.
283 Logan, M. D.
285 Stevens, Frederick W.
285 Stevens, James.
287 & 289 Wallace, H. L.

North Street intersects.

291 Jacques, Dr. H. S
291 Simmonds, Rev. J. A.
297 Worell, H. F.
297 r. Redmond, John F,
297 r. Hodges, Joseph.
299 Hayward C. W
Admiralty House and grounds.
Wellington Barracks.

We devote special attention to Shelf Groceries.
WRITE FOR PARTICULARS.
BAULD, GIBSON & CO.,
ESTABLISHED 1816.
Wholesale Grocers & Tea Importers.
Market Slip, Upper Water St.

BARNSTEAD SUTHERLAND, KID GLOVES 145 & 147 Barrington St.

Russell Street ends.

St. Joseph's Chapel.
St. Joseph's Convent.

Kaye Street ends.

Hubley, William I.
House unoccupied.

East Young ends

Fort Needham.
McDonald, Daniel.

Kenny Street ends.

Dustan, Rev. John F.

Roome Street ends.

Vacant lots.

Duffus Street ends

Vacant lots.

Rector Street ends.

Mortison, John B

West Side.

4 McFatridge, Archibald.
6 McFatridge, John.
8 Wilson, George.
10 LePine, George N.
10 Smithers, Sarah L., wid. F.
12 Shea, Patrick T.
14 LePine Robert
16 Troplet House, Mrs. Nice.
16 Walker, Dr. James.
18 Sutton, Mary, wid. James.
20 Rutherford, Dougles.
24 Veale, Emily, wid. Michael.
26 Methodist church (colored).

Falkland Street commences

28 Troy Londry.
30 McManus, Patrick.
32 Leahy, Mary, wid. William.
32 Nichas, Francis.
34 & 34½ Shop and house unoccupied.
36 Miller, Harry.
36 Thorp, John.
38 Lyons, William A.
40 r. Pippey, Matilda, wid. John.
40 r. Norman, John.
44 Isnor, Annie, wid. John.
44 English, James.
46 Barry, Mrs. McC. Y.
46½ North Baptist church.
48 Grove House, Mrs O'Connell.
50 & 52 Inglis, W. P. C.
54 Salvation Army Hall
56 Cutlip George H.
58 Whidden, Richard.
60 Judge, William.

Cornwallis Street intersects.

64 Cook, Geo. A & Co.
66 Hill, Owen P.
66 McNutt, Charles E
66 Harris, ————
68 to 72 McPherson & Freeman.
74 McDonald, Allan.
74½ Branch People's Bank.
76 Holmes, John C.
76 Holmes, Mrs. J. C.
78½ & 78 Doyle, Peter J.
80 & 80½ Isner, James.
82 Monamy, Ernest.
82 Carroll, Adamina, wid Edward.
82 Chaplin, George.
82 Hartlen, George C. & Co.
84 Jensen, Juliusn.
84 Warner, Robert.
84½ Shop unoccupied.
86 & 88 Emmett, John H.
90 Myers, John E.
90½ Reilly, Michael.
92 Condon, David J.
94 Beuree Wm
96 Murrans, Lawrence D.
98 McIntyre, John.
102 Lewis, Robert.
102 Redmond, Catherine, wid. John.
102 Blakley, J. H. & Co.
102½ DeWolfe, Mary A., wid. John
104 Shop unoccupied.
106 Verdi, Gregoria.

Cunard Street commences.

110 Hawkins, Dr. A. C.
110 Spike Mary, wid. James.
112 Borgal, Charles.
114 Davidson, Alexander
116 & 118 Gray, John.
120 Wakefield, George.
120 Walsh, James.
122 Gray, John.
122 Moore, Alfred.
122 Dowley, Frederick.
124 Beals, Mrs. E.
126 Booth, Thomas.
128 Davis A. J.
130 Campbell, Dr. D. A.
134 Myers Wm. A.
136 Shop unoccupied.
138 Macdonald, Donald.
140 Brokenshire, J. W.
140 Doyle, William.
142 Walsh, Richard.
144 Campbell, Sarah E., wid. John.
146 Liswell's bakery
148 Shop unoccupied.
148½ Webber, Richard..
150 House unoccupied.
152 Ahern, Miss Margaret.
156 French, Thomas.
156 Grimshaw, William.
158 Latham, Thomas.
160 Cooper William D.
160 Roche, Thomas.
160 & 160½ Smith, Horace.
162 Smuloeitz, Maurice
164 Wah Hop.
164½ Unused door.
166 Moser, Isaiah.

Gerrish Street intersects.

168 Meagher, Mrs. Mary.
170 White, William.
172 & 174 McDonald, Alexander.
172½ Walsh, John W.
176 McDonald, Douglass.
176 Houlihan, Patrick.
178 Cashen, Matthew
178 & 180 Cashen Edward.
182 r. Power, Lawrence.
182 r. Wright, Frederick.
182 r. Prosser, Lena, wid. William.
182 r. Dowd, Patrick.
182 r. Walsh, Frederick
184 Cashen's barn.
186 Brockley, George S.
188 Sargent Oliver.
188 Nickerson, Charles F.
190 Fisher, Edward.
190 Flinn, John.
190 Barker, George.
194 Hart, Edward F.

198 O'Brien, William
198 Normer, Mrs. L
200 McGrath, James
202 Nicolle, Philip.
202 Moffatt, Miss E
204 Britton, Charles
204 Arthur, John.
208 House unoccupi
210 Miller, Adam L
212 McLearn, James
214 Lawlor, Isabella
214 r Power Georg
216 Joyce, John.
218 House unoccupi
218 r. Neal, Fanny,
220 Worth, George.
220 Herbert, George
228 Home for Aged

Monaghan's La

230 r. Monaghan, M
230 r. Monaghan, M
230 r. Monaghan, Ja
232 Fleming, John.
234 Monaghan, Geor
234 Monaghan & Co
236 Brown Leonard
236 Nelson, James
236 Major, Mrs. Ma
236 Griswold, Mrs.
240 Browne, Henry.
240 Sinclair, Miss C
242 Barnes, William
244 & 246 Nichols, S
248 Macdonald, Jam
250 Logan, Eliza J.,
250 Logan, J. Herbe
252 Merlin James C
256 Irwin, Walter D
258 House unoccupi
260 LeMoine, Rev. M
262 Fidler, Wm. B.
264 McNutt, Silas C
264 McNutt, Dr. Cha
266 Browne, Wm. H
268 Rennels, Claude
270 Fultz, Edmund.
272 Davidson, Wm.
274 Boutilierd, A. M.

North Street

294 Evans, Nathanie
296 Grant William.
308 McConn, Archiba
310 Barry, Joseph D
324 Heisler, Daniel F

Black Street

326 Moir, Charles B.
326 Rosborough, Rob
328 Brennan, P. F.
336 McDougall, Alex.
338 Silver, Hugh R.
348 Smith, J. Wesley
348½ Smith, Isabella,
350 Barnstead J. He
350 Evans, George U
352 Hubley, William
354 Monamy, John.
364 Delaney, Edward
366 Power, Thomas

Bloomfield Stree

368 Fraser, George.
368 Cunningham, En
370 Philips, William
374 & 376 Islesville en
376 Johnston, Joseph.
384 Tynan, John.

198 O'Brien, William.
198 Normer, Mrs. L
200 McGrath, James S.
202 Nicolle, Philip.
202 Moffatt, Miss Elizabeth.
204 Britton, Charles.
204 Arthur, John.
208 House unoccupied.
210 Miller, Adam L.
212 McLearn, James.
214 Lawlor, Isabella, wid. William.
214 r. Power George.
216 Joyce, John.
218 House unoccupied.
218 r. Neal, Fanny, wid. Michael.
220 Worth, George.
220 Herbert, George.
228 Home for Aged Women.

Monaghan's Lane commences.

230 r. Monaghan, Mary, wid. James
230 r. Monaghan, M. E.
230 r. Monaghan, James P.
232 Fleming, John.
234 Monaghan, George.
234 Monaghan & Co.
236 Brown Leonard.
236 Nelson, James
236 Major, Mrs. Margaret.
236 Griswold, Mrs. Andrew.
240 Browne, Henry.
240 Sinclair, Miss Catherine.
242 Barnes, William.
244 & 246 Nichols, Stephen.
248 Macdonald, James J.
250 Logan, Eliza J., wid. Adam
250 Logan, J. Herbert.
252 Merlin James C.
256 Irwin, Walter D.
258 House unoccupied.
260 LeMoine, Rev. N.
262 Fidler, Wm. B.
264 McNutt, Silas C
264 McNutt, Dr. Charles H.
266 Browne, Wm. H.
268 Rennels, Claude W.
270 Fultz, Edmund.
272 Davidson, Wm.
274 Boutilierd, A. M.

North Street intersects.

294 Evans, Nathaniel
296 Grant William.
308 McConn, Archibald.
310 Barry, Joseph D.
324 Heisler, Daniel R.

Black Street commences.

326 Moir, Charles B.
326 Rosborough, Robert S.
328 Brennan, P. F.
336 McDougall, Alex.
338 Silver, Hugh R.
348 Smith, J. Wesley.
348½ Smith, Isabella, wid. W. H.
350 Barnstead J. Henry.
350 Evans, George U.
352 Hubley, William I.
354 Monamy, John.
364 Delaney, Edward.
366 Power, Thomas M.

Bloomfield Street commences.

368 Fraser, George.
368 Cunningham, Emma, wid. Samuel.
370 Philips, William H.
374 & 376 Islesville engine house.
376 Johnston, Joseph.
384 Tynan, John.
386 Horner Robert.
388 Shop unoccupied.

Almon Street commences.

390 to 394 Richards, J. J.
402 Harrington, William
404 DeVanney, Catherine, wid. Henry.
406 Tracey, James H.

Bilby Street commences.

408 Murray, William.
410 Walsh, John F.
412 Castell, William.
412 Hannigan, William.
414 Spray, Herbert.
414 Turner, Matthew J.
416 Duggan, James
418 Power, William.
420 Power, Mrs. Wm.
422 & 424 Truesdale, Joseph.

Macara Street commences.

448 Lantz, Crawford W.
450 Fader, Mrs. Amos.
452 Fader, Amos
452 Quinn, John.
454 St. Joseph's Hall.
454 Estano, Robert.

Sullivan Street commences.

Vacant lots.

West Young Street commences.

478 Shires, Edward.
478 Lawrence, William.
480 Cook, Nehemiah.
496 Myers, Philip.
500 Hubley, Aaron
506 Coleman, David.
508 Yoeman, William, Jr.
510 Kemp, James.
510 Yoeman, William, sr.

Livingston Street commences.

512 Shadbolt, William.
512 Strong, John.
530 Andrews, Charles.
530 Readdy, John.
532 Andrews, Mrs. Charles.
536 Daw, Robert
Driggers, Joseph.
Driggers, Isaac.
Myra, Charles.
Creer, Robert.

Myrtle Street commences.

Phalen, Thomas W.

Cabot Street commences.

Creighton, Graham.
Harvey, George.
Lane, Enos.
Tucker, Sydney

Duffus Street intersects.

Sherlock, George E.
Leaman's Slaughter Buildings.
Ahearn, Edward.
City Prison.
Murray, William, governor.
McDonald, Daniel.
Hospital Infectious Diseases.
Hardesty, William H., Supt.

COLWELL BROS., Tennis Suits, 123 Hollis St.

FRANK READON,
Manufacturer of Ecclesiastical, Memorial and Domestic Art Glass.
Special Designs Furnished.
Glass Warehouse: 16, 18, 20 Argyle Street.
Show Rooms: 40 and 42 Barrington St.

GRAFTON—
Com. Spring Garden Road, runs north to Jacob

East Side.

1 & 3 St. Mary's Girls' School.
7 Brinnon, John.
7 Peterson, Augustus.
7 O'Sullivan, Dennis.
9 Inglis' Stables.
9 Inglis, William P. C.
11 Inglis, William P. C. Bicycle Rooms.
13 Davil, John
15 Anderson, William.

Blowers Street intersects.

19 Longley, Frank H.
23 Murphy, Frank.
25 & 27 Ryan, Lawrence.
31 Purcell, James.
33 Ryan, Francis.
33 Newell, John.
35 to 39 Chemical Engine House.
41 Fultz, Joseph H.
43 Sweeney, Todd.
43 Curren, John
45 Kevell, Ellen, wid. Alexander.
45 Abbott, John.
47 Brackett, Ann, wid. Andrew.
49 Kirk, Davis.
49 Mannett, Joseph.
49 Devine, Lily, wid. William.
51 Sullivan, Rosanna, wid Michael.
51 Dunn, Amelia, wid. John
51 Mumbrequit, Elias.
51 Holt, Thomas.
51 Hartley, Edward.
51 Mahar, Mary, Miss.
53 Sullivan, Rosanna, wid. Michael.
55 & 57 Lounds, Thomas S.

Sackville Street intersects.

59 Morrison, Joseph.
59½ Unused door
61 Smith, Harry.
63 Sullivan, John T.
65 Keating, William F.
67 McGillvery, Mrs. Lizzie.
67 Bagno, Minnie, Miss.
67 Rissey, Mrs. Annie.
71 Douglas, Miss Annie.
73 & 75 Mahar, Bridget, wid. Michael.
79 Waller, Edward.
79 Walsh, Thomas J
81 to 85 Lamphier, Andrew.
87 House unoccupied.
91 Little, Hillery.
91 Connors, James.
91 Crowley, Margaret, wid. Daniel.
91 Pender, ——.
91 Bowers, Mary A., wid. Edward
93 & 95 Grant, Andrew.

Prince Street intersects.

97 to 101 Walsh, James.
101 Walsh, Amanda, Mrs.
101 Parthlow, Thomas.
103 to 107 Hogan, John.
109 Gossip, Sarah A., wid. James.
111 Zong, Jacob.
111 Meagher, James.
117 Macomber, Miss Frankie.
121 Murphy, John P.
123 & 127 Estate of C. F. Mott.
131 Keer, Bessie, Mrs.

George Street intersects.

135 & 137 Neary, James.
139 Shop unoccupied.
141 Lacy, William, sr
143 Shop unoccupied.
145 House unoccupied.
147 to 161 Moir's Stables and Bakery.

Duke Street intersects.

163 to 169 Stewart, John D.
169 Wonnacott, James.
171 Naylor, Henry A.
173 Davis, Robert H. J.
173 Gormerly, Donald.
173 Stacy, Frederick H
177 Ewing, George.
177 Carvey, Dorcus M., wid. William.
179 Mitchell, John B., stables.
181 Johnston, John.
181 Edwards, Tobias.
181 Muckley, Kate, wid. Walter.
181 Jackson, Richard
181 Brown, Mary, wid. William.
181 Ewing George.
185 Glazebrock, James.
187 Williams, George B.
187 Munro, George.
189 Cyr, William.
189 Store unoccupied.
191 Brown, Martha E., wid. David
191 Brown, John H.
191 Mansfield, Dennis.
193 & 195 Homer, Robert.

Buckingham Street intersects.

197 Donahoe, E. and Son.
199 Northup, Eli B.
203 & 205 Northup, Eliza, Mrs.
207 & 207½ Houses unoccupied
209 Davis Benjamin N.
211 Page, Sarah, wid. John.
211 Bezanson Mary, wid. George.
211 Shea, Morris.
211 Best, William.
213 & 215 Shea, Morris.
217 McLellan, Benjamin B.
219 White, James.
219 Orton, Thomas.
221 Kibble, Henry
223 Orton, Thomas.
223 White, James.
225 Empty Stable.
227 Brown, William.
229 Shop unoccupied,
231 House unoccupied.
233 to 237 Davidson Bros'. store room.
239 Shop unoccupied.
241 House unoccupied.
243 Clark, Thomas
243 White, Annie, wid. John.
243 Shop unoccupied.
245 Rodford, George.
245 Hall, Lizzie, Mrs.
245 Carliston, Charles.
247 Maling, G. B.

West Side.

Grafton Park.
Methodist Church

Blowers Street intersects.

2 Mudge, James.
4 Fewer, Henry.
4 Mudge, James.
6 & 8 Halifax transfer Co's. rooms
10 Hurley, Mary, wid. Joseph.
10 Hurley, Miss Bridget.
12 Newcombe, Clarence A.
12 Lamphier, Andrew
14 Phelan, Michael.
16 Stewart, James.

16 Burns, Michael.
16 Kane, Timothy.
16 Early, Patrick.
20 Connors, Peter.
20 Burns, Patrick.
22 Whalen, John.
22 Whalen, Elias.
24 House unoccupie
26 Walker, Michael
26 Walsh, John.
26 Corbett, William
26 Orman, Michael
28 Minnett, Frank.
28 Flannigan, Jame
28 Hubley, Isaac.
30 Murphy, Michael.
30 Harvey, Allan.
32 Egan, James F.
32 & 34 W C. T. U.
32 & 34 Victorian Or

Sackville Stree

36 Forsyth, William
38 Caldwell, William
38 Bonner, James.
38 Barrett, Peter.
42 Martley, Samuel.
42 Bowers, Margaret
42 Dunlay, Johanna,
42 Sullivan, Morris.
44 O'Connell, John
50 Coughlan, William
52 Connors, Joseph.
52 Neat, Thomas.
52 Bowers, Ralph.
52 Brown, Elizabeth,
54 MacDonald, Milto
56 Snelling, Thomas.
58 Proctor, Georgie.
60 McCormack, Bridg
60 Mahar, Mary, wi
62 & 66 Hogan, John.

Prince Street i

70 Duffy, John.
70 Preedy, William.
70 Honey, John.
70 Anderson, Mrs.
70 Verrity, Mrs
72 & 74 Kline, Willia
76 Ward, Carrie, Mis
78 Amburg, Dennis.
78½ Markly, Catherin
82 Julien, James.
84 Crook, Maria, wid.
84 Ryan, Frank.
84 Furguson, William
84 Williams, Frank.
84 Nickerson, William
84 Morey, Richard.
90 McClinchy, Nellie,
92 to 96 Hosterman, G
100 Brockington, Mrs.
104 Forbes, Robert.
104 Bastle, Robert.
106 Shop unoccupied.
108 Shop unoccupied.
110 Clancy, James.

George Street int

112 House unoccupied.
114 McMorris, Rupert N
116 Halifax Brew. Co.,
118 McMorris, Rupert N
120 Anderson, Augustus
122 Mihan, Peter.
124 Kidney, John.
126 Baker, Thomas.
126 Fisher, William.
128 Dwyer, Mary, wid.
130 Lemee, John.

16 Burns, Michael.
16 Kane, Timothy.
16 Early, Patrick.
20 Connors, Peter.
20 Burns, Patrick.
22 Whalen, John.
22 Whalen, Elias.
24 House unoccupied.
26 Walker, Michael
26 Walsh, John.
26 Corbett, William.
26 Orman, Michael J.
28 Minnett, Frank.
28 Flannigan, James.
28 Hubley, Isaac.
30 Murphy, Michael.
30 Harvey, Allan.
32 Egan, James F.
32 & 34 W C. T. U. Coffee Rooms.
32 & 34 Victorian Order of Nurses.

Sackville Street intersects.

36 Forsyth, William.
38 Caldwell, William.
38 Bonner, James.
38 Barrett, Peter.
42 Martley, Samuel.
42 Bowers, Margaret.
42 Dunlay, Johanna, Miss.
42 Sullivan, Morris.
44 O'Connell, John
50 Coughlan, William J.
52 Connors, Joseph.
52 Neat, Thomas.
52 Bowers, Ralph.
52 Brown, Elizabeth, wid. Thomas.
54 MacDonald, Milford.
56 Snelling, Thomas.
58 Proctor, Georgie, Miss.
60 McCormack, Bridget, wid. Matthew
60 Mahar, Mary, wid. James.
62 & 66 Hogan, John.

Prince Street intersects.

70 Duffy, John.
70 Preedy, William.
70 Honey, John.
70 Anderson, Mrs.
70 Verrity, Mrs
72 & 74 Kline, William.
76 Ward, Carrie, Miss.
78 Amburg, Dennis.
78½ Markly, Catherine.
82 Julien, James.
84 Crook, Maria, wid. William.
84 Ryan, Frank.
84 Furguson, William.
84 Williams, Frank.
84 Nickerson, William
84 Morey, Richard.
90 McClinchy, Nellie, Miss.
92 to 96 Hosterman, Graves & McKay.
100 Brockington, Mrs. Flora N.
104 Forbes, Robert.
104 Bastle, Robert.
106 Shop unoccupied.
108 Shop unoccupied.
110 Clancy, James.

George Street intersects

112 House unoccupied.
114 McMorris, Rupert N.
116 Halifax Brew. Co., coach house.
118 McMorris, Rupert N.
120 Anderson, Augustus.
122 Mihan, Peter.
124 Kidney, John.
126 Baker, Thomas.
126 Fisher, William.
128 Dwyer, Mary, wid. Thos.
130 Lemee, John.
132 King, James.
134 O'Brien, Agnes, wid. Daniel.
136 Elliot, James.

Duke Street intersects.

138 Mackasey, John A., jr.
140 Conway, John.
140 McVicar, Mary, wid Philip.
140 Connors, George.
144 McDonald, Richard.
144 Hogan, Patrick.
146 O'Malley, Timothy.
146 Hurley, William.
148 Farrell, Thomas.
148 Tulley, Raymond.
150 Tulley, Sarah.
152 Hills, Thomas.
152 McVicar, Christie, wid. Daniel
152 Sullivan, Charles.
152 McKay, Angus.
152 McCann, Margaret, wid. Patrick.
152 Bowers, William.
154 Austin, Lewis.
154 Gibson, Samuel.
154 Turpin, John.
156 House unoccupied.
158 Nova Scotia Furniture Co.
158 Oakfield, Michael.
158 Covey, Thomas.
170 Hope, George F.
170 Coates, William.
172 Shop unoccupied.

Buckingham Street intersects.

174 & 178 Carroll, Mary, wid. James.
176 Powery, Jeffrey.
180 McHardy, Mary Ann, Mrs
182 Connors, Jeremiah.
182 Holden, James.
182 Connors, Thomas.
184 Donohue & Son's warehouse.
186 Griffin, Patrick.
188 Oakley, Richard.
188 Woodburn, George.
190 Shop unoccupied.
194 Jonson, Laurence.
194 Tiscornia, Luigi.
196 House unoccupied
198 & 200 Cahill, Richard.
204 Carroll, Michael.
204 Scanlin, Daniel.
206 Morricey, John.
206 Butler, Johanna, wid. George.
206 Townsend, James.
206 Davis, Susan, Miss.
210 Tobin, William.
212 White, James.
216 Stone, William
216 Little, Herbert.
216 Stevens, Vincent.
216 Libonoiti, Vincent.
218 McAskill, Mary, wid. John.
218 Sampson, Thomas.
220 & 222 Nicolle & Tracey.

GRANVILLE—
Com. 13 Salter, runs north to Upper Water.

East Side.

1 Morrison, Charles
1 Sheehan, Maurice.
1 Scott, William J.
3 Dow, Alexander.
5 Brennan, Nicholas.
5 Shute, Fanna, wid. William.
7 Gill, Matthew.
7 Hiltz, Isaac.
7 Adams, Susan, wid. John.
9 Donahoe, John

H. H. FULLER & CO.,
Control Wire Edge Ready Roofing for Nova Scotia. Ask for [H. H. F. & CO.] brand.

217 & 219 BARRINGTON ST. McLEARN'S EXPRESS. LIGHT & HEAVY CARTING.

9 McLaughlin, Mary, Miss.
11 & 13 Guerin, Joseph.
15 Tobin, Miss Mary.
15 Palmeter, Richard.
17 Wiswell, Sarah, Miss
17 Bigby, Robert F.
17 Jenkins, Thomas J.
19 & 21 Poole, Alfred.
21 Williams, Daniel.
23 McRae, William.
23 Jackson, James.
25 & 27 Smith, Mary, wid. William
29 Hubley, Maynard.
31 Caryl, Mary, wid. Charles.
31 Murphy, William.
33 Cotter, William.
33 Cotter, Garrett.
33 MacLeod, John.
37 Salter, Robert.
37½ Salter, Mrs. Robert.
39 Farquhar, Robert
39 Farquhar, James.
41-45 Donovan, William H.
49 Donovan, William H.
51 Lyceum Hotel, Captain Simmons.
55 Connors, Thomas P.

Sackville Street intersects.

57 Shop unoccupied.
59 McLellan, Wesley W.
59 Hayes, Owen.
59 Hayes, Andrew.
59 Riley, Sarah J., wid. James
59 Fairbanks, Charles R.
63 Conway, Joanna, wid. Timothy.
63 Sheehan, Patrick.
63 Kennedy, Michael.
63 Ashcroft, Kate, wid. R. J.
65 McKerrow, James T.
65½ Purcell, Eliza wid Patrick.
67 Gates, Walter.
69-71 Holloway Bros.
73 Hastings House.
73 Gould, Matthew A., prop.
79-81 Naylor, John.
81-83 Burns & Co.
85 Central House, Miss A. M. Payson.
87 Graham, A. R. & Co.
91 Creed, F. O. & Co.
93 Phoenix Insurance Co.

Prince Street intersects.

Province Building.

George Street intersects.

95 Smith's Bookstore.
97 Merrill, Dr. James A.
97 Redman, Mary E, wid. Eli F.
99 Cornelius Julius.
101 Anderson, W. Charles.
103 Heckler, Henry.
105 Anderson, George R.
107 & 109 Wood Bros.
111 Gates, W. & A.
111 Cameron, William D.
111 Parker, James E.
113 Lane, Charles S
115 British A. B. and T. Society.
117 Wellner, Moore & Partridge.
119 Northup & Cossey.
121 Holland & Kuhn.
123 Cooke, Charles J.
125 Bezanson, H. P.

Duke Street intersects

127 & 129 Shops unoccupied.
131 & 133 Woods, Henry G.
135 & 137 Mackinlay, A. & W.
139 Robson, Charles & Co.
141 Methodist Book Room.
141 Wesleyan Office.
143 Coleman & Co.
145 Shop unoccupied.
147 Shop unoccupied.
149 Lee, W Simms.
151 Boak, A. B. & Co.
153 & 155 Gass, J. A. & Son.
157 Johnson, W. H. Co., Ltd.
159 Brown Bros & Co.

Buckingham Street intersects.

161 Simson Bros. & Co.

West Side.

2 to 6 Masonic Hall.
2 to 6 Webster, J. E.
8 to 12 Houses unoccupied.
16 Fraser, John D.

Blowers Street commences.

18 Orpheus Hall.
20 & 22 Croskill, James & Son.
24 & 26 Gordon & Keith.
28 Fagan, Edward.
30 Scott, William.
30 Nehiley, Angeline, wid. Michael.
32 Landas, Mrs. E. F.
32 Landis, B. H.
32 Wentzel, Edward.
34 Clancey, Michael.
34 Simmons, Robert.
34 Blackburn, Robert L.
34 Dockrill, Arthur
36 & 38 N. S. Printing Co.

Sackville Street intersects.

40 & 40½ Pearce, Richard.
42 Halifax Piano and Organ Co
44 H. B. Clarke, Agent Maritime Steam Lithographic Co.
44 H. B. Clarke, Lessee and Manager Academy of Music.
44 Brown, Michael.
46 Sun Insurance (Fire) Co.
46 McGhee, L. J.
48 Entrance to Roy Building.
50 Shop unoccupied
50½ Cellar entrance Roy Building.
52 Davies, Charles W.
54 Glenn & Brown.
56 Barnstead, John H.
58 to 64 Herald Printing and Pub Co.
68 Maritime Electric Co.
70 Brookfie'd, Samuel M.
70 Halifax Graving Dock Co.
70 Jost, G. H
72 & 74 Savings Bank.

Prince Street intersects.

76 Shop unoccupied.
78 & 80 Fraser, W. & Son.
82 & 84 Victoria Restaurant.
84½ Provident Savings Life Assur Co
84½ Albro, J. E
84½ Harrington, Arthur C.
86 Fisher, A. E., wid. J. D.
88 Acadian Hotel.
90 Gladwin, B
92 Mayflower House.
94 & 98 Acadian Recorder Office.
100 & 102 Continental Hotel, T. W. Hardy, proprietor.
104 Hunt, J. Johnstone.
104 Craven, Thomas.

106 Connecticut Fire Hartford
106 Thomson, Walte
106 Thomas, Elizabe
108 Kenny & Co.
108 Kenny, T. & E.

George Stree

110 Newman, Willia
112 Ross, William.
114 Shop unoccupied
116 Shop unoccupied
116½ Unused door.
118 Halifax Trading
120 Baptist Book an
122 Kelly, John F.
124 & 126 Allen, T.
128 to 130 Brown, M
128 Brown, M. S. C
132 Maxwell, E. & S
134 Starr, John, Son
136 Shop unoccupied
138 Shop unoccupied
140 & 142 Kaizer, A.
144 Shop unoccupied
146 Rawley, John R.

Duke Street

148 Hobrecker, Alex
150 Smith Brothers.
152 & 154 Hoben &
156 Taylor, William
156 & 158 Amherst
160 Leydon & MacIn
162 & 164 Power, Cha
166 Larsen, T. & Co.
170 Granite House.
172 Webster, Smith &
174 Rosborough & T
178 Crowell, I. H., a

Buckingham Str

180 & 182 Scott, Jame
184 Shop unoccupied.
186 Shop unoccupied.

GRAY'S LANE—
Com. 450 Upper W
Lockman.

North S

1 Voltz, Frederick.
5 Ware, John.
5 McGrath, William
7 Harris, James.
9 Moreash, James.
9 Donohoe, Patrick
11 Wilson, William
11 O'Hearn, Ellen,
13 Paul, Augustus
15 McMullen ,Daniel
17 Anderson, Charles
17 LeBrocq, James
19 Richardson, Josep
21 Edwards, John
25 McGrath, Michael
25 Landry, Jeremiah
25 O'Hearn, John.

South S

4 McKinn, Mary,
6 Morrison, William
8 House unoccupied
10 Harris, Luke
10 Bezanson, Alonzo.
14 Stuart, Charles.
16 Skein, James.
16 Jones, Annie, wid

106 Connecticut Fire Insurance Co., of, Hartford
106 Thomson, Walter K.
106 Thomas, Elizabeth, wid. Samuel.
108 Kenny & Co.
108 Kenny, T. & E.

George Street intersects.

110 Newman, William H.
112 Ross, William.
114 Shop unoccupied
116 Shop unoccupied.
116½ Unused door.
118 Halifax Trading Stamp Co.
120 Baptist Book and Tract Society.
122 Kelly, John F.
124 & 126 Allen, T. C. and Co.
128 to 130 Brown, M. S. & Co.,
128 Brown, M. S. Co., Ltd.
132 Maxwell, E. & Son
134 Starr, John, Son & Co., Ltd.
136 Shop unoccupied.
138 Shop unoccupied.
140 & 142 Kaizer, A. G.
144 Shop unoccupied.
146 Rawley, John R.

Duke Street intersects.

148 Hobrecker, Alexander
150 Smith Brothers.
152 & 154 Hoben & Wooten.
156 Taylor, William & Co.
156 & 158 Amherst Boot and Shoe Co.
160 Leydon & MacIntosh.
162 & 164 Power, Charles L.
166 Larsen, T. & Co.
170 Granite House.
172 Webster, Smith & Co
174 Rosborough & Thomas.
178 Crowell, I. H., agent.

Buckingham Street intersects.

180 & 182 Scott, James & Co.
184 Shop unoccupied.
186 Shop unoccupied.

GRAY'S LANE—
Com. 450 Upper Water, runs west to Lockman.

North Side

1 Voltz, Frederick.
5 Ware, John.
5 McGrath, William A.
7 Harris, James.
9 Moreash, James.
9 Donohoe, Patrick.
11 Wilson, William W.
11 O'Hearn, Ellen, wid. James.
13 Paul, Augustus R.
15 McMullen ,Daniel.
17 Anderson, Charles
17 LeBrocq, James H.
19 Richardson, Joseph A.
21 Edwards, John R.
25 McGrath, Michael.
25 Landry, Jeremiah.
25 O'Hearn, John.

South Side.

4 McKinn, Mary, Miss.
6 Morrison, William.
8 House unoccupied.
10 Harris, Luke
10 Bezanson, Alonzo.
14 Stuart, Charles.
16 Skein, James.
16 Jones, Annie, wid. George.
18 Devan, William..
20 Carroll, Horatio.
20 Whitten, Robert.
22 Hall, Scott N.
22 Pond, John A.
24 Legassik, Alfred.
28 Milligan, Ann, wid. John.
28 Croskill, Sarah, wid. William.

GREEN—
Com. Pleasant, runs west to Queen.

North Side.

1 Haliburton, Alfred A
3 Reynolds, Frederick H.

South Side.

10 Chisholm, William.
14 Burns, John D.
16 Melvin, Arthur L.
18 House unoccupied.
20 Stevens, Edmund F.
20 Stevens, Edmund.
20 Paton, James B.
24 Spangler, Harvey L , M.D.
24 Blanchard, Eliza, wid. Hiram.
26 Burton, John W.
28 Troop, Arthur G.
30 Fair, Alfred H.

HANOVER—
Com. at harbor (north end) and runs west to Union.

North Side.

Campbell Road intersects

Vacant lots.

Veith Street intersects.

Vacant lots.

North Starr Street intersects.

63 Allen, Edward S.
65 Stephens, Isaac.

South Side.

Campbell Road intersects.

Shop unoccupied.
Smedley, J E., wid. Samuel.
10 Wibbs, Henry.
14 Duggan, Michael.
14 Cahan, Edward.
16 Brophy, Mrs. J.

Veith Street intersects.

26 Shrum, William..
26 Clancy, John.

North Starr Street intersects

HARRIS—
Com. Maynard, runs west to Agricola.

North Side.

1 Shop unoccupied.
1 to 7 Isnor, William H.
7 Corning, James.
9 Adams, Henry.
9 Nott, William T.
11 Cohn, Samuel.
11 Sutton, James.
13 Mahoney, William P.

BARNSTEAD & SUTHERLAND,
145 & 147 Barrington St.
Sheeting, Towels and Table Linen.

H. H. FULLER & CO. Carry a full line of MILL and LUMBERMEN'S SUPPLIES

13 Power, A., wid. William.
15 MacDonald, William J.
15 Canavan, Edward.
17 DeMone, Mrs., wid. Charles B.
19 Sweet, William.
21 Hubley, Edwin.
23 Hubley, E., wid. Silas

South Side.

2 Isnor, W. H.
4 Eisnor, Pryor H.
6 Lowner, George.
6 Lightizer, John H.
8 DeYoung, George H.
8 O'Connor, W. F.
10 Maling, George B.
12 Dunsworth, Matthew.
14 Hubley, Albert.
14 Ross, Albert.
16 Bayers, Benjamin.
16 Stevens, John.
18 White, James K.
18 Carnell, William G.
20 Seals, Daniel
20 Stroud, William.

HARVARD—
Com. Quinpool Road, runs north to Chebucto Road.

West Side.

Rogers, Joseph.

HARVEY—
Com. Pleasant, runs west to Church.

North Side.

Ladies' College.
31 Hetherington, Joseph L.
33 Blackadar, H. S.
35 Longuiel, Harry.
37 Weldon, Susan, wid. Judge J. W.

South Side.

16 Lanigan, James D.
16 Kelly, Dennis.
20 Tupper's Stable.
22 McKenzie, Hugh D.
24 Hensley, George W

WEST HARVEY—
Com. Maple, runs west to Oxford.

North Side.

Healy, Edward.
Healy, William.
Healy, Thomas.
Bowser, William.

South Side.

4 Hawey, William J.
10 McLennan, Roderick.
12 Shaw, Sydney.
12 Harvey, Walter.

HAWTHORNE TERRACE or Maynard Street Extension, see end of Maynard Street.

HENRY—
Com. South, runs north to Jubilee Road.

East Side.

Vacant lots.

Morris Street intersects.

1 Moreash, Thomas.
3 Irons, John D.
5 Archard, Alfred.
5 Sheehan, John.
9 Cochrane, Michael.
11 House unoccupied.
13 Watson, Andrew M.
13 Sidebottom, Margaret, wid. Wm
19 Privett, Henry.
19 Collins, Samuel.
19 Shand, Paul F.

Coburg Road intersects.

Vacant lots.

Jubilee Road intersects.

West Side.

Snow, Edmund.
Power, Edward.
Watson, ———
Bayer, John H.

Morris Street intersects

2 Blackman, William.
2 Halliday George.
6 Kuhn, Emma, wid. Alex.
6 Baker, Edwin.
10 Laidlaw, Wm. G.
10½ Laidlaw, Robert G.
12 Collins, Andrew C.
12 McKenzie, Mrs.
12½ House unoccupied
14 Bevis, John.
14 Bevis, Samuel.
14½ r Frain, John.
14½ r Sentell, M., wid. J. B.
14½ Gillnough, John.
14½ Boutilier, George H.
16 McKinnon, Elijah.
18 Hare, Thomas.
18 Innis, Henry F.
20 Faulkner, Daniel
40 Murphy, Nancy, wid. Frank. Cleverdon's Stable.

Coburg Road intersects.

West End Feed Store.

HOLLIS—
Com. at South, runs north to Upper Water.

East Side.

H. M. Lumber Yard.
Cleland, Wm., Quarter-Master-Sergt
1 Power, Frank J.
1 Proudfoot, Annie, wid. Adam.
3 Crosby, Adam B.

Fawson Street ends.

7 & 9 Grosvenor Hotel.
7 Williston Henry M.
7 Lundy, Charles W.
13 Ruhland, J. Milton.
15 & 17 Ruhland, John W
23 House unoccupied.

Morris Street intersects.

25 Keating, John T.
27 Smith, James.
29 Connors, Thomas.
29 Young, John.
29 Mackay, John N.

31 Tobin, Dr. Wil
33 Stables.
35 Edwards Rober
37 Kennedy, Cathe
37 Saxton, Richard
39 Kennedy, John
39 Scott, Miss Mar
39 Lawson, Miss C
41 Fraser, Elizabet
41 & 43 Fraser Bro
45 Burke, James J
47 Jackson, Peter
49 Salvation Army
49 Beckstead Ensig

Bishop Stree

51 Matson, Captain
57 House unoccupie
59 Jones, Dr. G. C
61 Wickwire, Dr. W
63 Silver, Dr Louis
63 Silver, Arthur F
65 Considine, Denni
67 House unoccupie
69 Anderson, Dr. F
75 Trenaman Dr. T
77 Woman's Chri Rooms.
77 McKeen, Miss Je
79 Leahan, Robert M
79 r Dixon, William
79 r Vaughan, Will
81 Wilch, Richard F
81 Dilnoky, Maria, w
83 Hoare, Timothy,
83 Winter Henry.
85 Porter, Charles F
85 Mahar, John J.
87 Downey, Mrs. Sa
87 Ross, Dr James.
87 Bigelow, Dr. Hor
87 Dodge, Dr. Steph
87 Temp & General
87 Romans, C. Wall
89 Read, Dr. Herber

Salter Street

91 Martin, George H
91 Black, Dr. John
93 Beals, Isaiah.
93 Lyons & Tobin.
95 Clarkson, Captain
95 N. S. Permanent
95 Nickerson, Esthe
95 Payzant John Y
95 Parker Hon. Dr.
95 Parker, William
97 Taple, Robert M.
97 to 103 Halifax Hot
Fairbanks, Miss
105 Cogswell, A. C. &
105 Ward, Elizabeth,
105 Cogswell, Dr. Al
105 Bell, Alfred J
107 Dominion Express
107 Canadian Pacific
109 Dunn, John A.
109 to 113 Queen Hot
115½ Redmond, Lawre
117 & 117½ St. James
119 Duffus, John & C
121 Borden, Ritchie &
121 Union Engine Co
121 Independent Orde
121 Aberdeen Associat
123 Colwell Brothers.
125 & 127 Hamilton, J
131 McManus, Andrew

Sackville Street

31 Tobin, Dr. William.
33 Stables.
35 Edwards Robert H
37 Kennedy, Catherine, wid. Daniel.
37 Saxton, Richard J.
39 Kennedy, John J
39 Scott, Miss Mary A.
39 Lawson, Miss Caroline.
41 Fraser, Elizabeth, wid. Angus.
41 & 43 Fraser Brothers.
45 Burke, James J.
47 Jackson, Peter M.
49 Salvation Army Rescue Home
49 Beckstead Ensign, Nettie.

Bishop Street intersects.

51 Matson, Captain George.
57 House unoccupied.
59 Jones, Dr. G. Carleton.
61 Wickwire, Dr. W. N.
63 Silver, Dr Louis M.
63 Silver, Arthur P.
65 Considine, Dennis.
67 House unoccupied.
69 Anderson, Dr. Fitzgerald U.
75 Trenaman Dr. Thomas.
77 Woman's Christian Association Rooms.
77 McKeen, Miss Jessie S.
79 Leahan, Robert N.
79 r Dixon, William
79 r Vaughan, William G.
81 Wilch, Richard B
81 Dilnoky, Maria, wid. Antony.
83 Hoare, Timothy.
83 Winter Henry.
85 Porter, Charles H.
85 Mahar, John J.
87 Downey, Mrs. Sarah.
87 Ross, Dr James.
87 Bigelow, Dr. Horace H.
87 Dodge, Dr. Stephen.
87 Temp & General Life Assur. Co.
87 Romans, C. Wallace.
89 Read, Dr. Herbert H.

Salter Street intersects

91 Martin, George H.
91 Black, Dr. John F.
93 Beals, Isaiah.
93 Lyons & Tobin.
95 Clarkson, Captain C. J. P.
95 N S. Permanent Building Society.
95 Nickerson, Esther, wid. Stephen.
95 Payzant John Y & Son.
95 Parker Hon. Dr. McN.
95 Parker, William F.
97 Taple, Robert M.
97 to 103 Halifax Hotel.
' Fairbanks, Miss Lalia.
105 Cogswell, A C. & Son.
105 Ward, Elizabeth, wid. Daniel.
105 Cogswell, Dr. Alfred C.
106 Bell, Alfred J
107 Dominion Express Co.
107 Canadian Pacific Ry. Ticket Office.
109 Dunn, John A.
109 to 113 Queen Hotel.
115½ Redmond, Lawrence J.
117 & 117½ St. James Billiard Hall
119 Duffus, John & Co.
121 Borden, Ritchie & Chisholm.
121 Union Engine Company rooms.
121 Independent Order of Foresters
121 Aberdeen Association Rooms.
123 Colwell Brothers.
125 & 127 Hamilton, James T.
131 McManus, Andrew E.

Sackville Street intersects.

135 Hattie & Mylius
137 Woodbury, Drs., Brothers.
139 Hebb, Willis E.
141 Smith, W. C. & Co.
143 Outram, Frederick P.
143 Tremaine, Fred J., Q.C.
145 Drake, Frederick W
147 Burbidge & Colwell.
151 Lenoir, M. U.
151 Lenoir, Fanny S., wid. L. P.
151 Shortt, Alfred.
153 & 155 Woolnough's Hotel and Restaurant.
157 & 159 Shops unoccupied.
161 Halifax Printing Co
161 Fraser, A. Milne.
161 Halifax Land Improvement Co., Ltd.
161 Bras d'Or Lime Co., Ltd.
161 Allen, John.
163 Elliot, Freeman.
165 Shop unoccupied.
167 Knight & Munro.
169 Canada Life Assurance Co
171 Offices unoccupied.
173 Shop unoccupied.
175 Jack & Bell.
175 Nova Scotia Fertilizer Co.
175 Golden Lode Mining Co., Ltd.
175 Golden Group Mining Co., Ltd.
175 Western Land and Investment Co., Limited.
175 Birbeck Investment and Savings Co
177 Queen Building.
177 McCormack, James.
177 Huggins, William H.
177 Equitable Life Assurance Society.
177 Fielding, B. A.
177 Kellogg, Warren B.
177 Tremaine, Harris S.
177 N. S. Board of Fire Underwriters
177 Almon, M. B.
177 Wickwire, Dr. W. N.
177 Queen Insurance Co. of America.
177 Royal Insurance Co.
177 Doyle, E. F.
177 Evans, C A.
177 Rhind Frank W.

Prince Street intersects.

179 Union Bank of Halifax.
181 North American Life Assurance Co.
181 Lavers George E.
181 Saunders, Richard E.
181 Somers, William C.
183 King & Barss
183 Sanders, William S
183 Oddfellows' rooms.
185 Shop unoccupied.
187 Harrington, Chisholm & Fullerton.
187 Halifax Cigar Co.
189 Sievert, Julius G.
191 to 193 Metropole Building.
191 C. P. R. Telegraph Office.
191 Commercial Cable Co
193 Acadia Powder Co., Ltd.
193 Wylde, Charles J.
193 Halifax Chrome Co. Ltd.
193 Mining Society of Nova Scotia.
193 Kenward, Edwin.
193 Humphrey, William M.
193 Rooms 20, 21 and 22, Bradstreet's Mercantile Agency.
193 Room 30, Mackinnon, John A.
193 Rooms 31 and 33, Rowlings and Thompson.
193 Room 32 MacDonald, Henry A.
193 Room 34, Allison, Edmund P.
193 Room 36, Mutual Reserve Fund Life Assoc.
193 Rooms 41 and 43 Frame, Joseph F.
193 Room 42, Bullock, F. W.

WATERPROOF COATS. COLWELL BROS., 123 Hollis St.

BAULD, GIBSON & CO. Wholesale Grocers and Tea Importers. Market Slip, Upper Water Street. ESTABLISHED 1816.
We devote special attention to Shelf Groceries.
Write for Particulars.

193 Room 44, Studd, William H.
193 Rooms 45, 46, 47 and 48, McNeil, McNeil and Ternan.
193 Room 50, Scott, F. B.
193 Room 52, Murray, Robert H
193 Rooms 54 and 56, Swenerton, B.
193 Rooms 57 and 58, Baker, Edgar C.
193 Room 55, Geldert, J. M. jr.
193 Room 63, Young, Mrs. R. J.
193 Rooms 65, 66, 67 and 68, Confederation Life Association.
195 Miller Bros.
197 Bulmer, John T.
197 Cunningham Bros
197 Barrat t, James C.
197 Bennett, J. Gordon.
199 Campbell, L. M. & Co.
201 Warehouse unoccupied.

Cheapside ends.

P. O Building and Customs House.

George Street intersects.

203 Silver, W. & C.
205 & 207 Bank of British North America
205 Popham, Philip.
209 Hillis, James & Son.
211 Shop unoccupied.
213 to 221 Longard Bros.
223 Pearman, W. M. D
225 London Rubber Stamp Co.
225 Moody, Alexander.
227 & 229 Storerooms of Kelly and Glassey.
231 Seeton & Mitchell.
231 Great West Life Assurance Co.
233 Mott, John P. & Co.

Duke Street intersects.

Sweet, R. J & Co.
235 & 237 Acadi a Sugar Refining Co , Ltd.
239 Canadian Express Company.
239 American Express Company.
241 Power, William.
243 Stanway, H. & Co.
245 to 249 Customs Exam. Warerooms.
249 Customs Appraisers Office.
251 & 253 Goreham, J W. & Co.

West Side.

2 House unoccupied.
4 Anderson, W. Charles.
14 House unoccupied.
16 & 16½ Rigby, Mrs. C. D.
18 Stairs, James W.
22 Church, Hon. C E.
24 Shatford, J. Franklin.
26 Cotton, Francis M.
30 Mackay, James W.

Morris Street intersects.

32 & 34 Gardener, Andrew J.
36 Old Brewery unoccupied.
38 Lawson, Charles.
42 Ronayne, Joseph.
42 Black, William F
44 Dwyer, James.
46 Bagen, John.
54 Graham, Belle wid. Frank .
56 Tremain, Miss Jane.
58 Croskill, George H.
58½ Office unoccupied.
60 & 62 Lovett House, Mrs. Rockett.
62 Rocket, Mrs. Thomas

Bishop Street intersects.

Government House.
66 Brooking Sarah, wid. Thomas.
80 House unoccupied.
84 Mahon, John C.
86 Lawson, Miss Ann.
90 Russell House, Mrs. Jane McLeod.
92 McLeod, Malcolm.

Salter Street intersects

96 Lewis, John W.
96 Power, Edward W.
98 Coppin, David.
98 Pearson, Robert J.
102 O'Donnell, Edward W.
102 Delaney, Michael.
104 Kearney, Patrick J.
106 White, James S.
106 Snow, Miss Lena.
108 Ryerson, Henry T
108 Cody, Pierce.
110 Nehiley, Thomas.
110 Richmond, George.
110 McDermott, Joseph.
110 Cody, James.
110 Parson, ————.
110 Connors, Edward P.
110 Barratt, James.
112 Comemrcial Restaurant, George Stay, proprietor.
114 & 116 Austen Bros
114 r Shippin, Mrs. Catherine.
114 r Belworth, Mrs. James.
114 r Martin, George.
114 r Leahy, Alice, wid. Thomas.
114 r Ewan, Mrs. Julia R
114 r Shaw, Charles J.
114 r O'Flanuigan, Amelia, wid. Dennis.
114 r Cotton John.
114 r Murphy, James.
116 Jones, Robert.
116 Regan, Maria, wid. Francis.
116 Ingersoll, Sergeant Drill Co.
118 Metropolitan Livery Stable
120 Fluck, George J.
122 Fluck, Dr. George H.
122 Moffatt, Alexander.
122 Wilson, Joseph.
124 Shop unoccupied.
126 Dom. Atlantic Railway Ticket and Freight Office.
126 Maritime Express Co.
130 Arlington House, Mrs E. Latimer.
132 Intercolonial Railway Ticket Office.
134 Halifax Transfer Co., Ltd.
136 Victoria Chambers, Geo. Smith.
136 Hart, Frederick W.
136 Esdaile, William F.
138 & 138½ Can. Gen. Elec. Co., Ltd
140 Lewis, John W
142 Bowes, James & Son.
142 McHardie, George.
144 Ruggles, H. St. Clair.
146 & 148 Boston Hotel and Restaurant J. P. Flavin, proprietor.
150 Shop unoccupied.

Sackville Street intersects

152 Faulkner & Co.
152 Western Ass. Co., of Toronto.
152 The Canada Accident Ass. Co.
152 The Dom. Building and Loan Ass.
152 The European Exporters' Associa.
154 & 156 Stanford, Robert
158 Knight & Munro.
160 Cnisholm, John.
162 Offices unoccupied.
164 Eastern Canada Savings and Loan Co., Ltd.
166 Mackintosh, James C.
166 Guarantee Co. of North America.
166 Cahalane, Thos J.
166 Ferguson, William H.
166 Power Hon L. G.

168 & 170 Western
170 Fitzgerald, Joh
172-176 Halifax Clu
172-176 Andrews, D
178-182 Bank of Mo
184 Murdochs' Nep

Prince Stre

Province Buildi
Murphy, Dr. M
Public Works
Church, Hon. C
Gilpin, Edwin,
Crown Lands D
Longley, Hon.
Educational De
Mackay, Dr A.
Queen's Printer
Department.
Murray, R. T.
Agricultural De
Chipman, B. W.
MacAloney, Joh
Provincial Secr
Murray, Hon. G

George Stree

186 Merchants' Ban
188 Bank of Nova S
192-194 Forsyth, Sut
196-204 Kelly & Gla
198 Muntin, James.
198 Gates, Charlotte
198 Macnab, John.
198 Bayne, Andrew
198 Bayne, Charles
200 Excise Bonding
202 Smith, Elizabeth
206 & 208 Brown, Fr
210 & 212 Halifax and
212 Beattie Tessie,
214 & 216 Brown &

Duke Street

People's Bank of
218-220 Storerooms H
222 Storerooms A. &
224 McFatridge, Joh
226-228 S. A. Refuge
226 Miller, Ensign.
230-232 Excise Bondi
234 McDougall, A. &
234-236 Billman, Chis

HOLLIS (South)—
Com. Johnson's W

East S

Johnson' Wharf
Dempster's Whar
15 Wilson, A. & So
17 Wilson Alexande
19 Fraser, George.
21 Peter, James.
23 Humphries, Thon

West S

2 Verge, James.
2½ Day, William H
2½ Frederickson, W
4 MacDowell, Thom
4 Douglas, Daniel
6 Cox, Mary, wid.
6 O'Connor, James.
8 Doubleday, John.
8 Williams, Amelia,
10 Sellers, Charles W
12 Hawkins, Samuel

168 & 170 Western Union Telegraph Co.
170 Fitzgerald, John.
172-176 Halifax Club.
172-176 Andrews, David, steward.
178-182 Bank of Montreal.
184 Murdochs' Nephews.

Prince Street intersects.

Province Building.
Murphy, Dr. Martin.
Public Works and Mines Depart
Church, Hon. C. E.
Gilpin, Edwin, Jr.
Crown Lands Department.
Longley, Hon. J. W.
Educational Department.
Mackay, Dr A. H.
Queen's Printer and Public Charities Department.
Murray, R. T.
Agricultural Department.
Chipman, B. W.
MacAloney, John.
Provincial Secretary's Office.
Murray, Hon. George H

George Street intersects.

186 Merchants' Bank.
188 Bank of Nova Scotia.
192-194 Forsyth, Sutcliffe & Co.
196-204 Kelly & Glassey.
198 Muntin, James.
198 Gates, Charlotte, wid. William.
198 Macnab, John.
198 Bayne, Andrew N
198 Bayne, Charles H.
200 Excise Bonding Warehouse E.
202 Smith, Elizabeth, wid. Timothy.
206 & 208 Brown, Fred R.
210 & 212 Halifax and Bermudas Cab. Co
212 Beattie Tessie, wid. Robert.
214 & 216 Brown & Webb.

Duke Street intersects.

People's Bank of Halifax
218-220 Storerooms H. G. Woods.
222 Storerooms A. & W. Mackinlay.
224 McFatridge, John.
226-228 S. A. Refuge and Shelter Home
226 Miller, Ensign.
230-232 Excise Bonding Warehouse.
234 McDougall, A. & Co.
234-236 Billman, Chisholm & Co.

HOLLIS (South)—
Com. Johnson's Wharf, runs north.

East Side.

Johnson' Wharf
Dempster's Wharf.
15 Wilson, A. & Son.
17 Wilson Alexander.
19 Fraser, George.
21 Peter, James.
23 Humphries, Thomas.

West Side.

2 Verge, James.
2½ Day, William H.
2½ Frederickson, William H
4 MacDowell, Thomas.
4 Douglas, Daniel F.
6 Cox, Mary, wid. Frederick.
6 O'Connor, James.
8 Doubleday, John.
8 Williams, Amelia, wid. George.
10 Sellers, Charles W.
12 Hawkins, Samuel G

Victoria Lane commences.

14 Butler, Richard.
16 Doyle, Lawrence.
16 Watson, William.
18 Evans, Shell
18 Evans, William.
20 Doyle, Lawrence.
22 Gamble, Ann, wid. John.
24 Smith, John

HUNTER—
Com. Cunard, runs north to Charles.

West Side.

Boyd, Carey B.
Bishop, George, Sr.
Carmichael, Robert.
Isnor, Thomas.
Thompson, William.

East Side.

Henderson, Angus.
McKenzie, James.

HURD'S LANE—
Com. 190 Upper Water, runs west to Brunswick.

North Side.

1 Unused door.
3 Unused door.
5 Doneaghy, John.

Barrington Street intersects.

11 Moir, W & A
13 Trider, Edward D C.
15 Martin, James.
15 Martin, Samuel.
17 Crooks, James E.
17 Johnston, John W.
19 Garde, James.
19 Verge, John.

South Side.

2 Blakley, George.

Barrington Street intersects.

6 Reddy, Daniel J.
6 McDonald, Mary, wid Thomas.
8 Chambers, John.
8 Tobin, Catherine, wid. Nicholas.
10 Toole, John J.
10 Marshall, Edward.
12 Himelman, James.
12 Downey, Michael.
14 Dill, Richard.
14 Carson, Arthur.
18 House unoccupied
20 Crockett, Miss Ellen.

Starr Street intersects.

24 Dunsworth, Hubert.
24 Barry, George.
26 Robertson, William A.
26 Corkum, Samuel.

INGLIS—
Com. 86 Pleasant, runs west to Tower Road.

North Side.

1 Douglas, Captain Thomas.
3 Cogswell, Dr. Arthur W
5 Lithgow, William.
7 Doane, Francis W. W.

217 & 219 Barrington Street. JAS. McLEARN & SON, FEED DEALERS.

MONAGHAN & Co., CONTRACTORS AND MASONS. | JOBBING Promptly Attended To. | 234 GOTTINGEN STREET. Phone 562.

Victoria Road commences.

9 Cunningham, Frank W.
11 Morrison, James C.
13 House unoccupied.
15 Cahan, Charles H.
17 Davis, John C
19 Langenberg, Albert.
21 Hagarty, Patrick.
23 Anderson, Harriet M., wid. Alex.
25 House unoccupied.
27 Allen, T. C.
29 House unoccupied.
31 Romans, Sarah, wid Robert.
35 Boak, Henry W. C.
37 Forsythe, George E.
39 MacNab, William.
41 Davidson, Bertram M.
43 Drysdale, Arthur, M.P.P.

Bland Street (North) commences

47 Stewart, John J.
49 Mahon, Edward T.
49 Mahon, Harry E.
51 Adams, Edward D.
51 Hennigar, Isabella, wid. John.

Lucknow Street intersects.

73 Weldon, Dr. Richard C
75 Richard, Mrs., wid. George W
77 Fraser, William J.
77 Fraser, Rev. Wm. M.
81 Mitchell, Walter.
83 Mitchell, Anna, wid. James.
85 Johnstone, Helen, wid. John H.
87 Yolland, William, Major.
89 Smith, Edward F.
91 Pickford, Robert.

South Park Street intersects.

99 Corbett, Frederick D.
101 Macnab, John.
105 Arthur, William B.
107 Smith, Jessie, wid. Aubrey.
109 LeViscomte, William.
111 Taylor, Harriet, wid William.
111 Taylor, John F.
115 Mackinlay, Rosand, wid. Andrew.
117 Hutchins, Charles A.

South Side.

2 Marshall, Mrs. S. E.

Mitchell Street intersects.

32 Archibald, Charles
36 Evans, Charles A.
38 Campbell, George S.
40 Duncan, David H.
44 Fletcher Maria, wid. George.
46 Torrance, William B.
48 House unoccupied.

Bland Street (South) ends.

50 Goddard, Jessie, wid. Maurice
52 Chipman, Henry L.
54 Chipman, Brooks W.
56 Brookfield, Walter G.
56 Brookfield, W. Herbert.

Brussels Street ends.

58 Keith, Donald.
62 McInnis, Hector.
82 MacLean, Hannah, wid John.

Young Avenue ends.

96 Fluck, George J.
98 Sutcliffe, Edward B.

Ivanhoe Street ends.

102 MacDonald, Henry A.
104 Musgrave, George.
106 Henderson, Joseph R.
114 Castree, James H.

IVANHOE—
Runs north to 102 Inglis.

East Side.

Macdonald, James A.

JACOB—
Com. 144 Upper Water, runs west to Brunswick.

North Side.

7 to 13 Clayton & Sons.
15 Trinity church.
15½ Huggins, Charles E.

Poplar Grove commences

17 Griffin John P.
19 Brokenshire, Wm. E.

Starr Street commences.

23 Inglis, John M. & Son.
25 & 27 Lewis, F.
29 Shop unoccupied.
31 Vincent, William.
33 & 35 Union Protection Co's hall.
35 Johnston, Wm
37 Harshman, George.
37 Casci Bros.
39 & 41 Courtney, T. F. & Co.

South Side.

2 McNeilen, S. M.
6 Roche, David.
8 Maling, George B.

Grafton Street ends.

10 Nicolle & Tracey.
12 Powell John.
12 Johnson, Lawrence.
12½ Shop unoccupied.
16 O'Brien, Michael.
16 Bowen, William.
18 Hawkesworth, Robert S.
18 Hines, Louisa, wid. James.
18 Bright, George.
18 Landeryou, John
20 Silverthorn, D.
20 Shop unoccupied.

Albermarle Street ends.

20½ Hughes, Joseph.
22 McMorris R. N.
24 Shop unoccupied.
26 Longuell Rupert W.
30 Lawson, Thomas.
30 Thorne, William.
32 Baker, Edward
32 Rohwedder, Frederick.
34 Clayton, Theresa.
34 Jones, T J.

[*James.*]

JAMES—
Com. 17 West, run

East S

13 Hannigan, Timoth
19 Moriarty, James.
19 Toft William J.
25 Daniels, James.
27 Webb, Henry
29 McDonald, Charle
29 Berry, Patrick.

South Si

4 Johnson, George.
4 Brooks, Miss Eliz
6 Narson, Mrs. Edw
6 Ford, William.
16 Little, James.
18 Wood, John.
20 Bremner William
20 Wood, Susan, wid
26 Hawley, William.
30 Stewart, Charles.
30 Farrell, Mrs. C.
32 Johnson, Samuel.
32 Spence, Miss Mary.

JOHN'S LANE—
Com. 68 Maynard, North Park.

North Side

Drill Shed

South Side

2 Lilley, John.
6 Skinner, Demus.
8 Richardson, Margare
10 Wallace, Jeffrey.
Park Street Presbyt

JOHN—
Com. 45 West, runs no

East Sid

1 Murphy, Patrick J
3 Gaetz, Freeman H.
7 Messervey, Frances,
9 Walsh, James V.
13 Nauffts, Isaac.
17 Mullaley, Thomas.
21 Mullaly, John.
Deyoung, Joseph C.
25 and 27 McLellan, An
33 Bowman, William A.
33 Fellows, George
35 Hubley, Benjamin J.
39 Dobbin, Rupert T.
41 Verge, William T.
41 Dean, George.
43 Curtis, Frederick W.
45 Carmichael, Robert.
49 Musgrave, William H.
51 West, John C.

West Side.

2 Baker, Peter.
4 Meagher, Bridget, wid
12 Delvin, John P.
14 Pepper, William.
18 Wright, George S.
20 Nichols Alfred.
20 Thomas, William.
22 Myers, William J.
24 Crowell, John G.
26 Richardson, Edward.

JAMES—
Com. 17 West, runs north to William

East Side.

13 Hannigan, Timothy.
19 Moriarty, James.
19 Toft William J.
25 Daniels, James.
27 Webb, Henry
29 McDonald, Charles R.
29 Berry, Patrick.

South Side.

4 Johnson, George.
4 Brooks, Miss Eliza.
6 Narson, Mrs. Edward.
6 Ford, William.
16 Little, James.
18 Wood, John.
20 Bremner William
20 Wood, Susan, wid Andrew.
26 Hawley, William.
30 Stewart, Charles.
30 Farrell, Mrs. C.
32 Johnson, Samuel.
32 Spence, Miss Mary.

JOHN'S LANE—
Com. 68 Maynard, runs west to North Park.

North Side.

Drill Shed

South Side.

2 Lilley, John.
6 Skinner, Demus.
8 Richardson, Margaret, wid. Robert.
10 Wallace, Jeffrey.
Park Street Presbyterian church.

JOHN—
Com. 45 West, runs north to Charles.

East Side.

1 Murphy, Patrick J
3 Gaetz, Freeman H.
7 Messervey, Frances, wid. Reuben.
9 Walsh, James V.
13 Nauffts, Isaac.
17 Mullaley, Thomas.
21 Mullaly, John.
Deering, Joseph C.
25 and 27 McLellan, Angus.
33 Bowman, William A.
33 Fellows, George
35 Hubley, Benjamin J.
39 Dobbin, Rupert D.
41 Verge, William T.
41 Dean, George.
43 Curtis, Frederick W.
45 Carmichael, Robert.
49 Musgrave, William H.
51 West, John C.

West Side.

2 Baker, Peter.
4 Meagher, Bridget, wid John.
12 Delvin, John P.
14 Pepper, William.
18 Wright, George S.
20 Nichols Alfred.
20 Thomas, Williiam.
22 Myers, William J.
24 Crowell, John G.
26 Richardson, Edward.

26 Pedford, William.
28 House unoccupied.
32 Berry, William
32 Hiltz, Edward M.
34 Keddy, Arthur C.
34 Ridgeway, Thomas W.
36 Sutherland, William.
36 Dibbon, Richard.
40 Isnor, Edwin.
42 Murphy, Vincent T.
44 Boosey, John.
46 Searle, Helen, wid. William.
48 Moules, Thomas
52 Duggan, Mark.
52 Driscoll, Patrick John.
54 Sutherland, Alexander.
54 Clark James.
56 Warner, James.
56 Smith, Isaac.

JUBILEE ROAD—
Com. at Summer, runs west to N. W. Arm.

North Side.

Camp Hill

Robie Street intersects.

1 Allen, Benjamin W.
1 Caldwell, William.
3 Murphy, Dr. Martin.
5 Morris, ———.

Sydney Street commences.

17 Grant, James.
19 Schwartz, William E.
21 Boutilier Edward.
23 Parker, Esther, wid Sopater.
25 Anderson, John.
27 Toole, John.

Louisburg Street commences.

Y. M. C. A. Athletic Grounds.
33 Kenny, John J.
39 Kennedy, Stephen.

Walnut Street intersects

Leary, Robert.

Chestnut Street intersects.

Forrestall, Richard.

Maple Street intersects.

91 Pitkin, Thomas.
95 MacDonald, James.
House unoccupied.
101 Monaghan, Patrick.

Oxford Street intersects.

103 Bowser, William.
House unoccupied
Worsley, Col. Pennyman.
Lawson, Henry.
Anderson, C. Willoughby.

South Side.

Camp Hill Cemetery.

2 Dicketts, John E.
2 Cunningham, Eleanor, wid. Herbert
6 Mitchell, Mary, wid. Martin
8 Briggs, John D.

Edward Street ends.

Glass Warehouse, 16, 18 & 20 Argyle St.
Show Rooms, 40 & 42 Barrington St.
FRANK REARDON,
PAINTER,
Importer and dealer in Plate, Sheet and Stained Glass, Paper Hangings.

BARNSTEAD & SUTHERLAND, 145 and 147 BARRINGTON STREET, Keep the best assortment of Lace Curtains.

12 Maxwell, Edward
14 Taylor, William O.
16 McFatridge, James W.

Henry Street ends.

24 Myett, Charles J.
26 Thom, Skein.
34 Churchill, George S.

Walnut Street intersects

Vacant lots.

Chestnut Street intersects.

Dean, William.
Ryan, Thomas.
Tepay, Mary, wid. William.
Tepay, William.

Maple Street intersects.

Vacant lots.

Oxford Street intersects.

Geldert, John J., sr.
Hillside Farm.
Anderson, W. C.

KAYE—
Com. 28 Campbell Road, runs west to Gottingen.

North Side.

9 Johnson, Charles E.
11 Niel, James.
11 Moore, James.
13 Carmichael, Albert.
13 Feetham, John E.

North Starr Street intersects

25 Mooney, David M. A.
27 House unoccupied.
35 Bond, Alexander.
Kaye Street Church.
Young Street School.
Hubley, William I.

South Side.

6 and 8 Overy, Mrs. S. J
6 Hudd, Edward J.
10 Lyon, Alonzo B.
12 Hayes Nelson.
14 Perry, Walter S.
16 Ryan, John.

North Starr Street intersects

22 Wall, William.
24 Grant William H.
34 Clarke, John T.
36 Watson, James
38 Clifford, A.
40 Pierce Peter.
42 Coolen, William.
42 Fenerty, Arthur W.
44 O'Donnell, James J.
44 Smith, Philip.
48 Hirtle, James A.

KEMPT ROAD—
Com. 197 North Street, runs north to 3-Mile House.

East Side.

5 Hartley, George H.
7 House unoccupied

7½ Link, George.
9 House unoccupied.
11 Witter, Burpee.

McCully Street ends.

29 Brown, Hugh.
33 McCaffrey, John M.
37 Lane, George.
39 Stokes, Annie, wid. George.
41 Troup, Alexander P.
43 Cody, Patrick
43½ Groves, ———.
45 Johnston, John.
47 Way, Henry R.
49 Smiley, George W.
51 Webber, Philip.
51 Webber, Mrs. Philip.
55 Shop unoccupied.
57 House and shop unoccupied.

May Street ends.

61 and 63 Edwards, Edward
67 Garroway, John H.
69 Gibson, Joseph.
71½ and 73 Burns, James A.
71 Ingraham, Joseph.
75 Shop unoccupied.
77 McPhee, James A.
79 Webb, Richard.
81 and 83 Publicover, Julia, wid. Geo.

Bloomfield Street ends.

Bloomfield Street School Grounds

Almon Street intersects.

95 Gardener, William.
97 Bell, George.
101 Purcell, James.
103 Feeley, Frederick.
105 Mullins, James.

Bibly Street ends.

115 Goudge, Edward.
117 Hayward, Frederick W.

Macara Street ends.

Crystal Spring Brewery

Longard Road commences

Vacant lots.

West Young Street intersects.

Henry, John C.

Livingstone Street ends.

Wood, Joseph A.
Ward, Albert.
Veith, William J.

Railway Crossing.

Nicholson, Alfred.
House unoccupied

Lady Hammond Road ends.

Vacant lost.

Campbell Road ends.

West Side.

2 Doyle, Andrew.
8 Wurton, William.

10 Ryder, Charle
12 Marshall, Miss
14 Keating, Mich
20 Hyland, John
26 Peart, Rupert.
28 Jones, Frederi
30 Rempstead, Wi
34 King, Richard.
40 McLean, Alexa
40 Shingas, Henry
42 Cane, George.
42 Burgess, Dani
46 Craydon, Richa
48 Chaddock, Ann
48 Biggs, William
50 Geller, Jacob
50 Hobbs, William
54 Hobson, Samue
56 Pittman, Charl
56 Hartlen, Willia
58 Johnston, Sarah
58 Isner, Amelia,
70 Fitzgerald, Wil
Slipp's Forge.
70 Burns, William
70 Sutcliffe, James
78 Brady, George
82 Hutchings, Isaa
82 Hutchings, Geo
84 Sturgess, Emma
86 Brady, John.
88 Gilfoy, Patrick.
88 Gooley, ———.
90 Asprey, Thomas
92 Gough, Thomas

Almon Street

112 Ronan, J. H.
House unoccupie
120 Smeardon, Fran
120½ Manning, Mary
122 Gibbon, William.
124 Fraser, Archibal
126 McLennan, Davi
128 Kiley, James.
Dominion Cotton

West Young Str

Henderson & Po
N. S. Ground R
Slaughter House.
Eastern Oil Com
Veith, Miss Susa

Railway C

Gilby, Jacob.
Byers, Alexander

Windsor Str

Deal, Augustus.
St. John's Episc
Walsh, Ellen, wi

KENNY—
Com. Campbell Ro
Gottingen.

North S

Orr, Samuel.
Hawkins, William

Acadia Street

93 Campbell, John

South S

10 Ryder, Charles.
12 Marshall, Miss Emily.
14 Keating, Michael J.
20 Hyland, John J.
26 Peart, Rupert.
28 Jones, Frederick.
30 Renstead, William H.
34 King, Richard.
40 McLean, Alexander.
40 Shingas, Henry.
42 Cane, George.
42 Burgess, Daniel.
46 Craydon, Richard.
48 Chaddock, Annie, wid. Charles.
48 Biggs, William E.
50 Geller, Jacob
50 Hobbs, William.
54 Hobson, Samuel.
56 Pittman, Charles.
56 Hartlen, William.
58 Johnston, Sarah, wid. William.
58 Isner, Amelia, wid. William.
70 Fitzgerald, William.
Slipp's Forge.
70 Burns, William
70 Sutcliffe, James.
78 Brady, George F.
82 Hutchings, Isaac.
82 Hutchings, George.
84 Sturgess, Emma, wid. William.
86 Brady, John.
88 Gilfoy, Patrick.
88 Gooley, ————.
90 Asprey, Thomas.
92 Gough, Thomas A

Almon Street intersects.

112 Ronan, J. H.
House unoccupied.
120 Smeardon, Frank.
120½ Manning, Mary, wid. John.
122 Gibbon, William.
124 Fraser, Archibald.
126 McLennan, David.
128 Kiley, James.
Dominion Cotton Mills Co., Limited

West Young Street intersects.

Henderson & Potts.
N. S. Ground Paint Works.
Slaughter House, Geo. McLellan.
Eastern Oil Company.
Veith, Miss Susan A.

Railway Crossing.

Gilby, Jacob.
Byers, Alexander.

Windsor Street ends.

Deal, Augustus.
St. John's Episcopal Church.
Walsh, Ellen, wid. John.

KENNY—
Com. Campbell Road, runs west to Gottingen.

North Side.

Orr, Samuel.
Hawkins, William.

Acadia Street intersects.

93 Campbell, John

South Side.

2 Hessian, John.
4 Thomas, George.
6 Murphy, James.

Acadia Street intersects.

14 Green, Edward A.

KENT—
Com. Pleasant Street, runs west to Queen.

North Side.

25 Duffus, John.
33 Forrest, Miss Isabella.
33 Glendenning, Helen, wid Rev. A.

South Side.

2 Wetherbe, James L.
2 Conrod, Rufus.
2 Shute, Fredk. W.
2½ Beazley, Frank.
2½ Beazley, Edward.
4 Hemmann, Lewis A.
6 Wilson, Herbert G.
6½ Hansard, Margaret, wid. Arthur.
8 Stimson, W. H.
10 Davidson, Thomas E.
12 Stimson, Wm. H.
12 Stimson, Charles H.
14 Roue, James
16 Stairs, Edward.
18 Pollock, Rev. Dr
20 Stairs, George.
28 Hewart, ————.
30 Hart, George R.
32 Lessel, Caroline, wid. Wm.
34 Longard, Charles H.
36 Allison, Augustus.
36 Hill, Miss Kate F.
38 Murphy, Amelia, wid. James
38 Christie, Miss Annie E.
Newcombe, W. R.

KING'S LANE—
Com. 63 Cunard, runs north to west.

East Side.

21 Meagher, Rebecca, wid. John.
21 McNally, Frank W.

Chestnut Lane commences

West Side.

18 McNeil, John.
20 Potts, Eliza, wid. Thomas.
22 Glynn, Martin H.
22 Zink, David A.
24 Pace, Robert T.
26 Nickerson, Mercy, wid. Caleb.
26 Michener, Sarah, wid. John
28 Barron, Thomas.
28 Lessel, John.

KING'S PLACE—
Com. 201 North, runs north.

East Side.

3 McDonald, James D.
5 Fripp, Eliza, wid. Edward.
7 Hyland, Richard T.
7 r. Hyland, James J
7 Magner, Charles.
7 r. Swilders, Elias.
7 r. Johnson, George.
13 Tynan, James.
15 House unoccupied.
17 Johnson, Thomas.

Hats and Caps COLWELL BROS. 123 Hollis Street.

H. H. FULLER & CO. Buy only the best brands of Charcoal and Coko Tin Plates.

17 Johnson, Daniel.
19 Chandler, John W.
21 Gomlin, Samuel
23 Mont, George H., Sr.

West Side.

2 LaPierre, Andrew.
4 Malters, Michael.
4 Hunt, Thomas.
12 Shea, Patrick.
14 Allen, Sarah, wid. Colin
16 Graham, Peter M.
18 John, Hugh.
20 Kirby, Charles
22 Busenpin, Theodore.
24 Mentes, James.
26 House unoccupied.
28 Jordan, Martin.

KIRBY'S LANE—
Com. 128 Tower Road, runs west.

South Side.

2 Knight, William C.
2 Long, Sarah J., wid. Edwin.
4 Munro, Angus.

KLINE (North)—
Com. Chebucto Road, runs north to Bayer's Road.

East Side.

11 Kemp, John E.

West Side.

2 Smeltzer, William
34 Washington, Patrick.
90 Forbes, James.

KLINE (South)—
Com. at Quinpool Road, runs north to Chebucto Road.

East Side.

33 Lenaghan, Charles.

Oak Street intersects.

47 Johnson, George.
47 Cave, George.
57 Fisher, Daniel.
75 Clark, John

West Side.

4 Glazebrook, John.
6 Gibson, Henry.
8 Walsh, Richard.
10 Glazebrook, William.
10 Berrigan, Michael.
16 Whitford, George C.
18 Hubley, Robert.
18 Johnson, Edward.
20 Oakley, James.
20 Johnson, James
32 Welsman, William.
34 Sellon, Horatio.
36 Roast, Elizabeth, wid. Absalom.
36 Shanks, Edward.

Oak Street intersects.

64 Keddy, Peter.
64 Keddy, Edward.
74 House unoccupied.
78 Chrisman, John.

LADY HAMMOND ROAD—
Com. end Duffus, runs west to Kempt Road

North Side.

Gough, Philip.
Hubley, Stephen.
Timmonds, James.
Jones, Hannah, wid. Philip.
Murray, Bridget, wid. James P.
Murray, William H.

South Side.

Doyle, Moses E
Spears, John.
Alner, John .
Shortell, Peter F.
Pickering, John.
Trider, Edmund.
Griffiths, George.

LAWRENCE—
Com. 55 Windsor, runs west to Harvard.

North Side.

1 and 3 Hubley, Andrew J.
5 Thomas, Charles
5 Paul, Thomas.
7 Bremner, Albert.
7 Mills, Joseph.
9 Getley, Henry.
9 Walters, Isaac.
11 Multon, John.
11 Jackson, Thomas W.
13 Nicoll, James William Armstrong.
31 Conrod, Levi.
31 Fisher, James.
Irving, William
Bellicam, Samuel.
Lewis, Joseph.

South Side.

2 Aberdeen Hall.
4 Hurshman, George F.
6 to 10 Foster, William.
28 Craig, Mary, wid. George E.
32 Mumford, Inglis.
40 Pitcher, James.
Walker, John

LE MARCHANT—
Com. South, runs north.

East Side.

3 Cook, James.
7 Halifax Golf Club House.
9 Connell, William.
15 Meagher, Edward.
15 Meagher, Patrick.
55 McPherson, Geo. C.
55 Laidlaw, Walter A
79 Lusher, Thomas.
79 Turnbull, William G.
Presbyterian Church.

Coburg Road intersects.

Archbold, Rev. F H. W.
93 Bowser, William H.
95 Hames, William J.
101 Caldwell, James.

West Side.

54 Clarke, William.
56 Frye, Abraham.
56 McGill, James J

[*Linden.*]

62 Young, Jeremiah.
62 Bennett, George
64 Anderson, Alexa
64 Mackay, Rev. Jo
66 Stensrud, Magnu
70 Anderson, Willia

Coburg Road

74 Cook Wm. J.
76 Bannister, Wm
78 Hubley, Stewart.
80 Campbell, James.
Le Marchant Str

LETSON'S COURT—
See Wright Avenu

LINDEN—
Com. Louisburg,

North S

Robinson, William
Watchman, Archi
Horn, George.
11 Kelley, James

South S

12 Morrison, Murdoc

LIVERPOOL—
Com. Windsor, ru

North S

Dockrill, Walter

LIVINGSTONE—
Com. 510 Gottinge
Longard Road.

North Sid

Wright, John.

Agricola Street

Legg, Mrs. John
Murphy, Dennis.
Shepperd, Martin.

South Sid

Yeoman, William.

Agricola Street

McAndrews, Alfred.
Bruin, Paul.
Martin, Harry.
Crawley, Albert.

LOCKMAN -
Com 23 Cornwallis,
Campbell Road.

East Side

5 O'Connell, M.
7 Doyle, James.
9 Barnes, J. C.
25 Mulcahy, Michael.
25 Rudge, James.
27 Cleary, Thomas.
27 Horne, Thomas, Sr.
31 Horne, Edward
31 Devlin, William.
33 Sheppard, James.
35 Ryan, Michael.
35 Brown, Martin.
43-45 Kent, Thos. L.

62 Young, Jeremiah.
62 Bennett, George W.
64 Anderson, Alexander.
64 Mackay, Rev. John D.
66 Stensrud, Magnus M.
70 Anderson, William.

Coburg Road intersects.

74 Cook Wm. J.
76 Bannister, Wm H.
78 Hubley, Stewart.
80 Campbell, James.
Le Marchant Street School House.

LETSON'S COURT—
See Wright Avenue.

LINDEN—
Com. Louisburg, runs west.

North Side.

Robinson, William.
Watchman, Archibald.
Horn, George.
11 Kelley, James

South Side.

12 Morrison, Murdock.

LIVERPOOL—
Com. Windsor, runs west to King.

North Side.

Dockrill, Walter J.

LIVINGSTONE—
Com. 510 Gottingen, runs west to Longard Road.

North Side.

Wright, John.

Agricola Street intersects

Legg, Mrs. John C.
Murphy, Dennis.
Shepperd, Martin.

South Side.

Yeoman, William.

Agricola Street intersects

McAndrews, Alfred.
Bruin, Paul.
Martin, Harry.
Crawley, Albert.

LOCKMAN -
Com 23 Cornwallis, runs north to Campbell Road.

East Side.

5 O'Connell, M.
7 Doyle, James.
9 Barnes, J. C.
25 Mulcahy, Michael.
25 Rudge, James.
27 Cleary, Thomas.
27 Horne, Thomas, Sr.
31 Horne, Edward
31 Devlin, William.
33 Sheppard, James.
35 Ryan, Michael.
35 Brown, Martin.
43-45 Kent, Thos. L.
51 Lovett, Arthur A.
51 Robertson, Wm. A.
53 McGrath, J. M
55 Jones, Wm. A.
55 Patterson, Wm. R.
61 Wilson, Alfred L.
65 Morrison, Angus.
65 r. Leitch, Andrew.
65 r. Hoar, Maurice
67 Adams, Richard B.
69 Spry, Thos, Sr.
69 Hubley, Thos. A.
71 Robertson, Alex.
71 Robertson, Chas. K.
73 O'Sullivan, John.

Gray's Lane ends.

85 Le Marchant, Abraham
85 LaVache, A. D.
87 House unoccupied.
89 Mahar, James.
91 Jenkins, Arthur W.
93 Little, Peter.
95 Smith, Caroline, wid. D. J.
95 King, Charles.

Gerrish Street intersects

107 Wilson, Henry S.
109 Curry, J. D.
111 Trider, Henry W.
113 Monaghan, Fredk. L.
115 Thomson, John A.
135 James, Benj.
139 Williams, Daniel.
141 Fanning, John.
145 O'Mullin, Robert
147 O'Mullin, John C.
151 Rude, John.
151½ Slack, Wm. B.
153 Lownds, Harold A.
153 Riley, Christopher.
153 Haley, Catherine, wid. Lawrence.
155 McLean, Jane, wid. Robt.
159-161 Huggan, Sarah, wid Thos.

Artz Lane intersects.

169 Bowser, Mary, wid. Jacob.
169 Smith, Alethia M., wid. John.
169 Tanner, Urban A.
169 r. House unoccupied.
171 Megeney, Richard.
177 Pickford, Charles
179 Flick, Hugh E.
181 Brown, J. Harvey.
183 Frederick, Mary, wid. Wm H.
185 House unoccupied.
185 r. Billington, Charles.
187 Corbett, Wm. H
189 Outhit, Charles W.
193 Power, T. M.
195 Esdale, John P.
199 Dickinson, A.
199 Ritchie, Frederick.
201 Smith, Benj.
203 Wright, E. W.
203½ Shop unoccupied
205 McCaugh, Robert.
207 Blackadar, Chas. H.
209 Bently, Sophia, wid. Wm.
213 Power, T. M.

North Street intersects

I. C. R. Station to end

West Side.

2-6 Hills, Miss Mary E.
8 Wah Lee.
10 Conrod, Saml.
10 Traverse, James.

HAY, STRAW, OATS, &c. JAMES McLEARN & SON 217 & 219 Barrington St.

MONAGHAN & CO. 234 Gottingen St. Telephone 562.
Steam Drilling and Rock Excavating.

10 Power, William
12 Russel, Chas. E.
12 r. Murphy, Matthew.
12 r. Dunn, Eliza, wid. Geo.
12 r. MacDonald, Chas.
12 r Dunn, Catherine, wid. Wm.
12 r. Butt, Edward.
12 r. Gray, Oliver.
14 Ford, Albert.
18 Merson, Thomas.
18 Howell, Edward.
18 r. Inglis, Henry.
18 r. House unoccupied.
20-24 St. Patrick's School.
26 and 28 O'Brien, John.
28½ Davis, Chas. S.
30 Davis, George.
30 r. Morrisey, Thomas.
30 r. Morrisey, John.
30 r. Laurilliard, Miss Agnes A.
30 r Ryan, Michael.
30 r. Ryan, George.
32 and 34 McCarthy, Mary, wid.Dennis.
36 O'Bryan, Ellen, wid. Edw.
36 Durpee, Honora, wid. Alfred.
36 Taylor, George.
40 Wambolt, James P.
42 Hinch, John
44 Carrol, P.
44 Duggan, C. C.
46 Osman, John.
48 Lovett, George.
50 Conroy, Patrick.
50 Younger, Arthur.
50 Williams, Michael.
52 Cox, Patrick.
52 O'Donnell, Patrick.
52 Byron, James
52 Gordon, John.
54 Lannan, James.
56 Barnstead, Jeremiah W.
60 Alexander, Joseph.
62 Stemshon, Charles.
64 Logan, Henry.
64 Scriven, Mary A., wid. John.
64 Scriven, James
66 Heenan, James.
70 Dixon, Thos.
72 Francis, Thos. H.
74 Quinn, Martin.
74 O'Leary, Michael.
74 Baldwin, Patrick.
76 Hiseler, E. J.
76 Hatt, Eunice, wid. Geo
78 Cudihee, John J.
78 King, Charles.
80 Lockhart, Mary, wid. Joseph.
82 Cogswell, William R.
82 Parson, William.
82½ Le Brocq, James.
84 O'Toole, P. W.
86 McNamara, Robt.
88 Tufts, C. H.
88½ Tufts, Mrs. C. H.
90 Fitzpatrick, William.
92 Livingstone, Joseph A.
94 Busford, Joseph.
94 Ferris, Charles.
96 House unoccupied.
98 Mannis, John
98 Ferry, James.
98 Graham, James.
100 Elliot, James F., Sr.
102 Lockhart, Bessie, wid. Joseph.
102 Patteson, Robert.
102 Joy, ————.
104 McPhee, Donald.

Gerrish Street intersects

103 Margeson, Albert E.
108 Mason, Peter
110 Ellis, Joseph.
116 McMillan, Elizabeth, wid. Ronald.
116 Cook, William H.
118 De Dahse, Charles.
120 Shanks, W. A.
120 Lindsay, Eleanor, wid. James.
120 r. Baker, George E.
124 McGrath, James P.
126 Sweet, Anna B., wid. Thos.
126 Slack, W. B.
128 Keltie, Robert F.

LOCKMAN TERRACE COMMENCES.

Lockman Terrace.

1 Taunton, William D
1 Cassardy, Michael.
2 Templeman, Kate, wid. Dani.
3 Reynolds, Charles.
3 Seabrook, James.
4 House unoccupied.

130-132 Halifax Transfer Co. Stables.
134 Wakely, William R.
136 Murray, Edward.
138 McGuire, Philip C
140 O'Sullivan, Martin, Sr.
142 House unoccupied.
146 Shanks, Edward.
146 McDonnell, Joseph L.
146 r. Simms, William.
146 r. Hogan, Patrick.
152 Pethybridge, Cecil M.
154 LaPierre, Theodore.
156 Simms, Elizabeth C, wid. Henry.
158 r. House unoccupied.
160 Shop unoccupied.
162 Marr, Adam.
164 Spike, Thomas D.
166 and 166½ Cummings, Miss Bridget.
166 Barry, Annie, wid. Richard.
166 Barry, William F.

Artz Lane intersects.

168 Bremner, Edward W
170 Weatherbe, Fredk.
172 Weatherbe, James L.
174 Curren, David.
176 Brodie, Miss Ada.
176 Brodie, Miss Isabella.
180 Paw, Henry N.
186 McDonald, Miss Elizabeth.
192 O'Brien, John.
194 Ronan, Joseph.
196 Hogan, Thomas.
198 O'Sullivan, Dennis
200 Harris, Miss Louisa A.
202 Musgrave, John D.
204 Richardson, George.
206 Mulcahy, Thos. J.
208-208½ Dyer, Richard.
210-212 Riordan, Cornelius.
214 Purdy, John T.
216 and 218 McLean, Mrs. Jane.
220 Adams, Wm A.

North Street intersects.

238 Walker, A. L.
240 McDonald, Isaac.
242 Grace, Thomas.
244 Hoole, John.
244 Byrne, William.
244 Dickenson, Robert.
244 Gale, James.
246 Murray, George.
246 Dickson, John
246 Kennedy, Moses.
246 Gannall, Louis.
248 Nisbet, William.
248 Blair, Sam.
250 Hosking, John E.

252 Taylor, J. E. M
254 and 256 Nova Sc
Admiralty prope

LOCKMAN AVENU
Runs west from

1 Boutilier, Willis.
1 Ells, Eunice, wi
2 Burns, William.
2 Pethybridge, Cec
4 Woodill, A. A
4 Doley, James W.
6 Pace, Robt. W.
8 Breen, John.

LOCKMAN TERRA
Com. 128 Lockma

1 Taunton, William
1 Cassady, Michael
2 Templeman, Kat
3 Reynolds, Charle
3 Seabrook, James.
4 House unoccupied

LONGARD ROAD—
Com. Kempt Ros
Bedford Basin.

East S

Crystal Spring B
O'Cononr, Elizabe
Brock, Catherine,

West Young Stre

Coltman, John W
Crawley, Mary A
Vincent, Arthur
Brine, Mary Ann

Livingstone St

Morley, John.

Stairs Stree

Marror, Thomas
Whiteway, Thoma
Bardsley, Jacob.

Stanley Stre

Schwartz, David.
Goddard, George
Locke, Mary, wid.

Columbia Stre

McKay, Thomas.
Myers, James W.

Burton Stree

House unoccupied.
Walker, William.

Lady Hammond Ro

Longard, Miss Eli

West Sid

Parker & Taylor's
House unoccupied.
Hill, Owen P.
Kimber, William.
Kelly, Charles.
Doyle, John
Watson, Duncan.
House unoccupied.

252 Taylor, J. E. M.
254 and 256 Nova Scotia Nursery. Admiralty property.

LOCKMAN AVENUE—
Runs west from 152 Lockman.

1 Boutilier, Willis.
1 Ells, Eunice, wid. Richard.
2 Burns, William.
2 Pethybridge, Cecil M.
4 Woodill, A. A.
4 Doley, James W.
6 Pace, Robt. W.
8 Breen, John.

LOCKMAN TERRACE—
Com. 128 Lockman, runs west.

1 Taunton, William D.
1 Cassady, Michael
2 Templeman, Kate, wid. Daniel
3 Reynolds, Charles.
3 Seabrook, James.
4 House unoccupied.

LONGARD ROAD—
Com. Kempt Road, runs north to Bedford Basin.

East Side.

Crystal Spring Brewery.
O'Cononr, Elizabeth, wid.Lawrence.
Brock, Catherine, wid John.

West Young Street intersects.

Coltman, John W.
Crawley, Mary Ann, wid. Thomas.
Vincent, Arthur H.
Brine, Mary Ann, wid. Charles.

Livingstone Street ends.

Morley, John.

Stairs Street ends.

Marror, Thomas
Whiteway, Thomas.
Bardsley, Jacob.

Stanley Street ends.

Schwartz, David.
Goddard, George T.
Locke, Mary, wid. William.

Columbia Street ends.

McKay, Thomas.
Myers, James W.

Burton Street ends

House unoccupied.
Walker, William.

Lady Hammond Road intersects.

Longard, Miss Eliza.

West Side.

Parker & Taylor's saw mill.
House unoccupied.
Hill, Owen P.
Kimber, William.
Kelly, Charles.
Doyle, John
Watson, Duncan.
House unoccupied.
Murray, James P.
Graydon, David J.
Myers, Joseph.
Kane, Michael.
Wilson, William.
McKenzie, Donald.
Little, David.

Lady Hammond Road intersects

Stevens, Miss Sophia.
House unoccupied.
Slaughter House, Maling & Co.

LORNE TERRACE—
Com. 23 North, runs north.

East Side.

1 Neiley, James B.
3 House unoccupied.
5 House unoccupied.
17 McPherson, Rev. H H.
19 Connor, George M.

West Side.

2 Connell, Miss Ellen M.
6 Mosher, Saul.
8 Black ,William M.
10 Power, John J.

LOUISBURG—
Com. Jubilee Road, runs north to Quinpool Road.

East Side.

3 Thorburn, Thomas
3 Cookson, William.
5 Payne, Charles.
15 Kerville, Albert.
17 Ward, Robert H.
17½ Ward, Mrs. R. H.
19 Little John.

Cedar Street commences.

21 Johnson James.

West Side

Y. M. C. A. Athletic Grounds.

Cedar Street intersects.

Vacant lots.

Linden Street commences.

Vacant lots.

Shirley Street commences.

Longley, Thomas
Costigan, James L.
Hamilton, Miss S. N.

LUCKNOW—
Com. Inglis, runs north to Fenwick.

West Side.

10 House unoccupied.
12 House unoccupied.
14 King, Andrew.
16 Mothersill, Thomas B.

Rhuland Street commences

18 House unoccupied.
20 Miller, Miss Catherine J.

We devote special attention to Shelf Groceries.
Write for Particulars.
BAULD, GIBSON & CO.
ESTABLISHED 1816.
WHOLESALE GROCERS and TEA IMPORTERS.
Market Slip, Upper Water St.

FRANK REARDON,
Paints, Oils, Varnishes, Artists' Materials, Engravings, Oil Paintings & Picture Mouldings.
Glass Warehouse, 16, 18 & 20 Argyle St. Showrooms 40 & 42 Barrington St.

22 Schulze, Carl G.
24 Finlay, Andrew J.
26 O'Brien, David B.
28 Power, James W.
30 House unoccupied.
32 House unoccupied.

Victoria Road intersects.

34 Guy, Samuel E.

MACARA—
Com Gottingen, runs west to Kempt Road.

North Side.

13 Desmond, Florence A., wid. James.
13 Latter, John.
House unoccupied.
Dogherty, Edward J.

South Side.

8 Hyde, Mrs. Michael
14 Wyatt, John.
16 Colyer, Charles.
16½ Woods, John.
18 Ward, Charles W.
20 MacGillvray, Colin.
20 Myra, Edward.
22 Coolen, James.
22 McLennan, Archie.
24 Shannahan, Michael.

Young (Isleville) Street ends

32 Landry, Richard.
38 Mollison, Alexander.
44 Forrest, George.
46 McCarthy, Patrick J.
48 Jayens, Thomas.

Agricola Street ends.

58 Moore, John.
58 Dotten, Margaret, wid. Thomas.
58 Burnley, Arthur.
64 Hashman, Henry W

MAHAR COURT—
Runs west to 79 Hollis.

Dixon, William.
Vaughan, William G.

MAITLAND—
Com. Maitland Terrace, runs north to Gerrish.

East Side.

1 McFarlane, Ellen, wid. Peter.
3 Taylor, James W
3 Carew, Frank.
5 Glazebrook, John.
7 Weston, Joseph.
7 Abriel, Joseph.
9 Thompson, James.

Brunswick Lane intersects.

11 & 13 Keating, Isabella, wid. Edw.
13 McFarquharson, Joseph.
15 Wilson Isabella wid. James
15 Smith, Henry.
17 Neary, Henry.
17 Henn Maurice.
19 Weston George.
21 McKnight, John.
25 Grosse, George.
27 Barratt, John.
31 McLellan Neal.
35 Pace, Alice, wid. Simeon.
37 Hiltz, Amos.
43 Knight, John.
45 Cook, William.
49 Lynagh, Michael.

Cornwallis Street intersects.

55-57 St. George's Hall.
65 Tully, William A
67 Power, Margaret, wid. Horatio.
69 Hills, Rachael, wid. Jas.
69 Hills, Miss Mary E
71 House unoccupied.
73 McMamara, Walter H.
73 Sullivan, Michael.
75 Shaw, Gilbert.
77 Lovegrove, William.
77 Heenan, John C.
79 Whelan, James F.
85 Willing, Mary, wid Wm.
85 Withers, Margaret, wid. Charles E.
85 Silver, Frank.
89 Power, James.
95 Murphy, Michael J.
95 Moore, A.
97 Holloway, Joseph.
97 Nangle, Robert.
99 Rooney, Michael.
101 House unoccupied
109 Hopewell, William.
111 Edwards, John T.
113-115 Kirwin, Edward.
117 White, Alfred.

West Side.

2 Scott, Charlotte C, wid. Wm.
6 Carr, James.
8 Hosterman, Harold E.
10 Heenan, William J.

Brunswick Lane intersects.

12-16 Tremaine, Stuart.
18 Sloan, Mary, wid. Wm.
18 Lacy, Michael.
18 McGrath, William.
20 House, Albert A.
20 Baker, Isaac
20 Johnson, Angus.
22 Curtis, William.
24 Daley, Michael.
24 Ryan, Patrick.
28 Pratt, Margaret, wid. Benjamin.
28 Fox, Thomas.
30 Simmons, John.
32 Gerrior, Francis.
32 Little, Mary, wid John.
34 Sheppard, Robert.
34 Noseworthy, Thomas.
38 Miller, William.
38 Anderson, Susan, wid. Thos H.
40 Kielly, Miss Amastasia.
40 McDonald, Allan.

Cornwallis Street intersects.

50 House unoccupied.
52 Skallish, James.
54 Evans, William.
56 Taylor, Edward.
58 Lacey, Garrett.
58 Welch, Edward.
58 Lacey, William.
58 Riley, James.
58 Read, James.
60 White, Agnes, wid. John.
60 Mullay, Pierce.
62 Hazell, Joseph
62 Ryan, John.
64 Toban, Henry.
66 Alexander, Neil.

66 Wells, William.
66½ Blackadar, W

Market Lane

68 Naufts, Margar
68 Ferguson, Annie
68 Warner, Alexan
68½ Johnson, Hugh
70 Blakely, Willerb
72 Haney, Ellen, w
72 Hawley, Ellen, w
70 r, Blakeney, Geo
76 Callen, Michael.
76 Roberts, Charles
76 Killeen, Martin.
78 Norris, John.
80 Kline, Alfred.
80 Kline, George.
80 Green, William
82 Coolen, Edward.
82 Dwyer, John.
82 Tapper, George.
86-88 Mountain, Mic
90 Rogers, Theodore
92-94 Yoeman, Thon
96 Fahie, Joseph.
96 & 98 Fahie, Ellen

Prince William St

100 House unoccupie
102 Philip, Joseph H.
104 Melvin, William.
106 White, Robert J.
106 Thompson, Marga
108 Turner, John.
110 Smith, Henry.
112 Jones, Thomas.
114 Carmichael, Davi
116 Roberts, Edwin.
116 Holland, Charles
116 Parker, William.
118 Hopewell, James
120 Ferguson, John E
122 McDougall, Dunca
124 Arthur, Thomas.
126 Phelan, Patrick.
128 Mitchell, William.
130 Mitchell, John
132 DeYoung, Joseph.
134-136 Jordan, Willia

MAITLAND (North)
Runs north to 62 N

East Sid

1 Kemm, George.
3 Wilson, Thomas, s
5 Blackman, William

MAITLAND TERRA
Com. Brunswick, ru
land.

North Si

7 Munnis, James K.
9 Tremaine, Stuart.
9 Tremaine, Harris S

MAPLE—
Com Coburg Road
Quinpool Road.

East Sid

3 Power, William.
3 Moore, Andrew.
5 Angrove, Charles.
7 Brown, Michael.
9 McNeil, Mararet, w
9 Wright, Harry

66 Wells, William.
66½ Blackadar, William H.

Market Lane commences.

68 Naufts, Margaret, wid. John.
68 Ferguson, Annie, wid. John
68 Warner, Alexander.
68½ Johnson, Hugh.
70 Blakely, Willerby.
72 Haney, Ellen, wid. James.
72 Hawley, Ellen, wid. Michael.
70 r. Blakeney, George
76 Callen, Michael.
76 Roberts, Charles.
76 Killeen, Martin.
78 Norris, John.
80 Kline, Alfred.
80 Kline, George.
80 Green, William J.
82 Coolen, Edward.
82 Dwyer, John.
82 Tapper, George.
86-88 Mountain, Michael.
90 Rogers, Theodore.
92-94 Yoeman, Thomas.
96 Fahie, Joseph.
96 & 98 Fahie, Ellen A.

Prince William Street commences.

100 House unoccupied
102 Philip, Joseph H.
104 Melvin, William.
106 White, Robert J.
106 Thompson, Margaret.
108 Turner, John.
110 Smith, Henry.
112 Jones, Thomas.
114 Carmichael, David W.
116 Roberts, Edwin.
116 Holland, Charles F
116 Parker, William.
118 Hopewell, James J.
120 Ferguson, John E.
122 McDougall, Duncan.
124 Arthur, Thomas.
126 Phelan, Patrick.
128 Mitchell, William.
130 Mitchell, John
132 DeYoung, Joseph.
134-136 Jordan, William.

MAITLAND (North)—
Runs north to 62 North

East Side.

1 Kemm, George.
3 Wilson, Thomas, sr.
5 Blackman, William.

MAITLAND TERRACE—
Com. Brunswick, runs north to Maitland.

North Side.

7 Munnis, James K.
9 Tremaine, Stuart.
9 Tremaine, Harris S.

MAPLE—
Com Coburg Road, runs north to Quinpool Road.

East Side.

3 Power, William.
3 Moore, Andrew.
5 Angrove, Charles.
7 Brown, Michael.
9 McNeil, Mararet, wid. Michael.
9 Wright, Harry

Jubilee Road intersects.

Vacant lots.

Cedar Street intersects.

11 Havill, William H.
13 Sellon, Charles.
15 McInnis, Angus.
17 Hand, Clemen.
19 McLeod, James S.
21 Hosterman, Charles.
Ferguson, Alexander
Gray, Albert.
Thomas, Robert.

West Side.

4 Myette, Oliver.
6 Healy, John.
Johnson, William .

Oxford Avenue comemnces.

Vacant lots.

West Harvey Street commences.

18 Bevis, John C
20 Porrier, Peter.

Moft Street commences.

Smith, William E.
Hull, Frederick.
Brooks, Arthur.
McCerry, Patrick.
Thomas, Thomas.
McKay, John.

MAY—
Com. 198 Agricola, runs west to Kempt Road

North Side.

1 McGrath, Thomas J.
9 to 13 Militia Stores.
15 Nauffts, Wm. J.
17 Hashman, Ebenezer.
19 Young, William.
19 Young, William, jr.
21 Gage, Susan, wid. Wm
23 Roberts, William T.
23 McKinlay, James H.

South Side.

4 McNeil, Frank.
6 Myers, Archibald.
10 Gilleon, James.
12 Shop unoccupied.

Fern Lane ends.

14 Wood, Elizabeth, wid Charles.
16 McKenzie, Walter G.
16 Evans, Mrs. Robert.
18 Giles, Samuel.
20 Turner, Henry.
22 Nickerson, James D.

MAYNARD—
Com. 41 Cogswell, runs north to Bloomfield.

East Side.

1 Byron, Mrs Mary.
1 Dixon, Gamble.
3 Harrop, Frederick.
5 Woollard, Samuel B.
5 Baker, Margaret E., wid. William.

MONAGHAN & Co.
CONTRACTORS AND MASONS.
Jobbing Promptly Attended To.
234 GOTTINGEN STREET. Telephone 562.

BAULD, GIBSON & CO.
GROCERS and TEA IMPORTERS.
Market Slip, Upper Water St.
ESTABLISHED 1816.
We devote special attention to Shelf Groceries.
Write for Particulars.

7 Martin, William.
7 Connors, Daniel.
7 Parsons, Emily, wid. William
9 Coolen, Peter F.
9 r. Shonamon, John V.
9 r. Palmer, John.
9 r. Howard, John.
9 r. Somers, Peter
9 r. Shepter, Mary, wid. John.
9 r. Walsh, John.
11 Cruse, George.
11 Hiseler, Peter.
13 McDonald, George A.
15 Leydon, Thomas
17 Fairbanks, Charles R.
17 Fairbanks, Elizabeth A, wid. Chas W.
19 Thomas, John N.
23 Gray, Kathleen, wid. Warren.

Falkland Street intersects.

25 Lynch, James.
27 Donevie, George
27 Rood, James.
29 Murphy, Bernard.
29 Schrage, Margaret M., wid. W. H.
31 Covey, Silas A.
31 Connolly, Joseph.
33 Fuller, Henry J.
33 Negus, Mrs Beatrice.
35 House unoccupied.
37 Redmond, Lawrence J.
37½ Kennedy, Margaret, wid. Thomas.
37½ Kennedy, Thomas.
37½ Knowles, Henry.
37½ Slade, John.
37½ Fisher, George.
37½ Sparks, John.
39 Carew, James T
39 Boardwell, Annie, wid. Wells.
39 Baker, Bertha, wid. Stirling.
41 Rawley, John R.
41 Brown, Catherine, wid. Hugh.
43 McGrath, Thomas.
43 Campbell, Miss Eliza.
45 Chipman, James
45 McNeil, Alexander.
45 Levy, David.
47 & 47½ Johnston, Daniel.

Cornwallis Street intersects.

49 Simpson, William A..
51 Mitchell, James M.
51 Hume, Martha, wid. William
53 Sullivan, Michael.
55 Frawley, Mary A., wid. John J.
55 Renner, John H.
55 Dunsworth, John H.
55 r. Collins, William.
55 r McGee, James.
55 r. Burton, Adelia, wid. Robert.
55 r. Pettigrew, George.
55 r. Williams, John.
57 Woan, Richard.
57 Smith, Benjamin.
59 Flinn, Ellen C, wid. James W.
59 Holland, Frederick.
61 Payne, Henry.
61 Rains, S. Harry E.
61 Tebbutt, Mark.
63 Watson, James.
63 Kaizer, Charles.
65 Kelly, Nora, wid. Michael.
65 Murphy, William.
65 Collins, Parker.
67 Jacobs, Charles.
67 Donovan, Andrew E.
69 Donovan, Michael J.
71 Smyth, Jane, wid. Richard.
73 Marshall, John W.
81 House unoccupied

Cunard Street intersects..

91 House unoccupied.
93 Mansley, Thomas.
95 Connors, William E.
95 Rhodes, Maria, wid. John.
97 Skinner, Mary, wid. Thomas.
97 Anderson, Ellen, wid William.
99 Borne, Louis A.
103 Keeping, James H.
105 O'Toole, Patrick W.
107 Mahoney, John.
109 Carlton, Robert.
111 Power, Richard J.
113 Brunt, John G.
115 Hubley, Howard H.
115 Griffin, Captain James.
117 Eisner, Nathan.
117 Eisner, Eliza, wid. Levi.
119 Baker, David H.
121 Mulcahie, Mary Ann, wid. Nicholas.
123 Power, James M.
125 Roome, John R.
127 Marshall, Caroline, wid. James
129 House unoccupied.
North End City Mission.
Maynard Street School.

Gerrish Street ends.

149-155 Merlin, James C.
149 Merlin, Robert.
151 Mill unoccupied.
153 McCallan, Robert.
153 Ball, Miss Ellen
153 Carter, John.
161 Bowen, William.
163 Johnston, Mrs. Elizabeth.
163 Tabbs, James A.
165 Lambert, George A.
165 Freckleton, Francis.
173 Johnson, William
177 Johnson, John.
181 & 183 Davidson, Wm. & Co.
187 & 189 Shaw, David.
191 Lloyd, John.
193 House unoccupied.
195 Maxwell, Jane, wid. William.
195 Crawley, Sarah A., wid James.
195 Lambert, Mary E., wid. George.
195 Lambert, Saul.
197 Honeycut, Samuel.
197 Honeycut, Mary E., wid. Andrew.
197 Medley, Lewis
203-227 Albro Street School.
229 Doyle, Edward.
229 Schwartz, Eliza, wid. George.
229 Lomas, George.
231 Underwood, Richard J., sr.
233 Downey, James.

North Street intersects.

241 Hoyt, William W

Black Street ends.

277 Williamson, Thomas I., Mrs.
279 Williamson, Thomas I.
279 Cox, Lewis O.
299 Wood, George F.
301 Palmer, Harry.
301 r. Shruss, Benjamin.
301 r Hubley, Archibald.
305 Macdonald, William A.
309 Hayes, Onesimus.

West Side.

6 Wilder, Willard.
8 Kennedy, Aully.
10 House unoccupied.
12 Briand, Alfred A.

14 Carr, James A.
16 McDonald, Nor
18 O'Brien, Michae
20 Greg, Charles.
22 & 24 Quigley, J

Falkland Stre

26 Cawsey, F. and
28 Anderson, Robe
30 Graves, Noah.
32 Brennan, John.
32 Brooks, Albert
34 Fitzgerald, Jam
34 Campbell, Steph
36 McDonald, Norm
38 Kline, Michael J
40 Patton, John.
42 O'Brien, William
42 McCormack, Jan
44 Lamb, Joseph.
46 Bishop, Catherin
46 Penny, Henry.
48 Brunt, John F.
48 Davis, Thomas.
50 Maguire, George.
50 Lownds, Katie.

Cornwallis St

52 Simpson, William
54 Rhuda, Robert B
Rhuda, Michael
56-60 Mayflower Tob
62 Ford, William H.
62 Westbury, Arthu
62 Claridge, Charles.
64 Gorman, Patrick.
64 Farquhar, Alfred
66 House unoccupied
68 Lilley, John.

John's Lane c

Drill Shed.

Cunard Street

90 Verge, Captain Jo
92 Downie, Chas.
92 Downie, George, s
94 Greig, Franklin.
94 Mackay, Miss Mar
96 Boyle, George P.
96 Boyle, William B.
98 Coombes, William
100 Young, Edwin
100 Frederick, Elizabe
102 Isner, Agnes, wid.
104 Keith, Samuel H.
106 Craig, Albert E.
108 Johns, Catherine,

Woodill Street

110 Mason, Sarah, wi
112 House unoccupied.
114 Sims, John C.
116 Moody, William J.
118 Smith, Charles F.
120 Gould, William.
122 Gray, Charles W.
124 Renwick, Comfort,
New house buildin

Harris Street co

134 Shop unoccupied.
136 Haverstock, Naomi,
138-142 Old Gerrish Stre
142 Wilshire, Joseph L.
144 Keating, Michael J
144½ Quong, Wing Lee.

14 Carr, James A. F.
16 McDonald, Norman L
18 O'Brien, Michael J.
20 Greg, Charles.
22 & 24 Quigley, J. & Co.

Falkland Street intersects.

26 Cawsey, F. and F.
28 Anderson, Robert M
30 Graves, Noah.
32 Brennan, John.
32 Brooks, Albert
34 Fitzgerald, James.
34 Campbell, Stephen.
36 McDonald, Norman, sr.
38 Kline, Michael J.
40 Patton, John.
42 O'Brien, William D.
42 McCormack, James J.
44 Lamb, Joseph.
46 Bishop, Catherine, wid. Wm.
46 Penny, Henry.
48 Brunt, John F.
48 Davis, Thomas.
50 Maguire, George.
50 Lownds, Katie, Miss.

Cornwallis Street intersects.

52 Simpson, William A.
54 Rhuda, Robert B.
[illegible] Rhuda, Michael
56-60 Mayflower Tobacco Factory.
62 Ford, William H.
62 Westbury, Arthur W.
62 Claridge, Charles.
64 Gorman, Patrick.
64 Farquhar, Alfred.
66 House unoccupied.
68 Lilley, John.

John's Lane commences

Drill Shed.

Cunard Street intersects..

90 Verge, Captain Joseph N.
92 Downie, Chas.
92 Downie, George, sr.
94 Greig, Franklin.
94 Mackay, Miss Mary A.
96 Boyle, George P.
96 Boyle, William B.
98 Coombes, William.
100 Young, Edwin
100 Frederick, Elizabeth, wid. Wm.
102 Isner, Agnes, wid. William.
104 Keith, Samuel H.
106 Craig, Albert E.
108 Johns, Catherine, wid. David L.

Woodill Street commences.

110 Mason, Sarah, wid. Ephrain
112 House unoccupied.
114 Sims, John C.
116 Moody, William J.
118 Smith, Charles F.
120 Gould, William.
122 Gray, Charles W.
124 Renwick, Comfort, wid. George
New house building.

Harris Street commences.

134 Shop unoccupied.
136 Haverstock, Naomi, wid. Jacob.
138-142 Old Gerrish Street Engine House
142 Wilshire, Joseph.
144 Keating, Michael J
144½ Quong, Wing Lee.
146 Tyler, William S.
146 Graham, Elizabeth, wid. Robert.
148 McDonald, Patrick.

West Street commences,

160 Slattery, Mary, wid. Patrick
160 McIsaac, Angus.
164 Henry, William.
166 Russell, Henry.
170 Arthur, John.
172 Chandler, Albert.
172 Johnson, Louisa, wid. Alexander
176 Killam, James I.
180 Johnson, E. Scott.
180 Lee, Henry.
180 Gannan, James.
180 Isner, John.
186 Woods, Samuel
186 Saunders, Joseph.
186 Cawley, John.
186 Carter, William.

William Street commences.

188 Ford, Richard.
188 Carter, William, sr.
190 & 192 Harris, W. T & Son.
194 Holland, George.
198 Arthur, W. Walter.
198 Rawley, Winnifred, wife Wm.
198 Marshall, Maria, wid. William.
198 Riley, Catherine, wid. John
200 Old Hall.

Charles Street commences.

204 Arthur, Thomas W.
208 Bennett, Edward.
210 House unoccupied.
212 McDonald, John.
220 Flemming, William J
222 Symonds, Emma, L., wid. Fred W.
228 Shaw, Reuben.
230 Verge, William G.
230 Stewart, James S.
232 Meagher, James.
238 Connolly, Thomas

North Street intersects.

Christian Church.
240 Willis, John H.
240 Bremner, Ephrain.
242 Baxter, John M.
244 McDonald, William C.
246 Bezanson, Ephrain.
246 Wambolt, Henry H.
248 Jenkins, Willis
248 Jackson, Wellington.
248 Jenkins, Margaret, wid. John.
250 Margeson, Charles S.
252 Walsh, Stephen.
252 Jenkins, Samuel.
254 Burgess Harry E.
254 Sullivan, Andrew J
256 Foster, Matthew T.
256 Barnes, George H.
258 Wallace, James.
258 ¼McPatridge, George H.
260 Donnell, James J.
260 McLeod, William.
266 Goddard, Joseph.
266 Hodges, G Edson.
266 Harnish, Nathaniel.
270 Dalziel, John.
270 Gray, Charles H.
272 Keefe, James.
272½ Fader, Charles.
274 New house unoccupied.
276 Marsden, William.
276 Withers, Samuel
278 Gallivan, Daniel J.

COLWELL BROS.,
123 Hollis Street.
TRAVELLING RUGS.

FRANK REARDON, Painter, Importer and Dealer in Plate, Sheet and Stained Glass, Paper Hangings. Warehouse, 16, 18 & 20 Argyle St. Showrooms, 40 & 42 Barrington St.

278 Muldowney, Thomas J.
280 Ryan, T. Charles.
280 Farmer, George.
282 Scott, Daniel A.
282 Findlay, John.

Ontario Street commences

346 Fader, George A.
350 Oakes, Henrietta, wid. Norman.
350 Henneberry, John J.
350 Hawes, John W.

McCULLY—
Com. Agricola, runs west to Kempt Road.

North Side.

3 Burgwin, George.
3 Hopkins, Walter.
5 Hubley, Henry E.
7 Topping, Louis P.
7 Beswick, Roger.
9 McAinsh, David.
11 Hazle, Margaret, wid David.

South Side

8 Cree, Edward.
10 Myers, Albert E.
12 House unoccupied.
14 Hurley, Thomas.
18 Anderson, Morgan.
18 Barrett, Mark.

MERCER AVENUE—
Com. 156 Brunswick, runs west

North Side.

158 Bates, George T.
158 Miller, Margaret.
158½ Morton, William J.
158½ Morton, Arthur S.

MITCHELL—
Com. 22 Inglis, runs south

East Side.

2 White, Alonzo J.
6 House unoccupied.
8 Hobart, Charles E.
10 Heenan, Harry.
12 Reynolds, Clement F.
14 Banfield, James
16 Romans, the Misses.
18 Hoare, Arthur M.
18 McKeen, Rebecca H., wid. Alex.

West Side.

Brookfield's Mills

MORAN—
Com. 57 Cunard, runs north to Sarah.

East Side.

1 Walsh, James P.
3 Layton, Arthur C.
5 Layton, Thomas J.
7 Griffiths, John J
7 Dauphinee, Sarah, wid. Lawrence.
9 Gray, ———.
11 Gleeson, William T.
13 Doyle, John J.
15 Ross, Donald R.
17 Smith, Peter
19 Thomas, William B.
21 Warner, Frederick A.
23 Priest, Reuben.
25 Mason, Peter S.
27 House unoccupied.

West Side.

6 Ross, James
8 Ross, Evan J.
10 Corbin, Everett A.
12 McNeil, Alexander.
14 Murray, Gilbert.
16 Messercey, Walter C.
18 Forbes, Thomas.
20 Tanner, Benjamin
22 Greenway, John.

MORRIS—
Com. 18 Lower Water, runs west to Seymour.

North Side.

5 Gastonguay, A. O.
7 Smith, Robert
Wards.
7 Young, James.
9 House unoccupied.
11 House unoccupied.
13 Wetherby, Kate, wid. Henry.
15 Freeman, Philip.
17 Neish, Rev David.
19 Hallett, Harry.

Hollis Street intersects.

21 Walters, Solomon.
23 Shaughnessy, Eleanor, wid. James.
25 Allen, Jane, wid. Ambrose
25 Margeson, Clara, wid. Joseph.
27 Shepherd, Richard.
31 Bell, John S.
33 Kirkpatrick, Dr. E A.

Pleasant Street intersects.

61 Brims, Alexander.
63 DcWolf, Dr. Jas. R.
63 Taylor, Annie, wid George
65 Jones, Alfred E.
67 Wood, Capt. J. Taylor.
71 Curry, Dr. M. A.
81 to 91 Lorne House, John S Lomas, proprietor.
93 House unoccupied.
95 Boutilier, George F.
97 Stay, George.

Dundonald Street commences.

99 Mororw, James.
105 Wylde, Chas.

Queen Street intersects.

107 Fraser, A Milne.
109 Ritchie, W B. Almon.

Birmingham Street commences.

123 Mackenzie, William A.
125 MacLeod, Daniel.
127 Noble, James B.
127 Bristowe, James.
129 Humphrey, William M
131 Willis, John.

Dresden Row commences.

133 Muir, Andrew.
135 Markley, Maurice.
135 MacDonald, William Henry.
137 Swaine, George [illegible]
139 Scott, Samuel S.
139 Fraser, Matilda, wid. John T.

141 House unoccupied.
143 Wainwright, Frederick G.
145 Strickland, C. N S.

Brenton Street commences.

Vacant lots.

South Park Street intersects.

Tower Road Park.

Tower Road intersects.

Old Exhibition Building and grounds

Summer Street comemnces

Vacant lots.

Carleton Street commences.

Dalhousie College and grounds.

Robie Street intersects.

Reginald E.
149 Lynagh, Daniel T.
151 Naufts, Alfred N
153 Gunning, Charles W.
155 Trefry, James H.

Edward Street intersects.

159 Sullivan, Matthew.
161 Redpath, Mrs. Thomas.
163 Harrison, Samuel C
165 Pickes, Alfred.
167 Gibb, George.
169 Hall, N. Edmund.

Henry Street intersects.

171 Larkin, John T.
173 Calder, James A
175 Seeley, Capt. Charles W.
177 Hilton, Philip.
179 Gowan, James L.
181 Howlett, Jonathan.
181 Blackman, Albert.
181½ Stevens, Daniel J.
183 King, Harry

South Side.

2 Kennedy, Thomas.
2 Peart, Hannah P., wid. Dr. John
2 Sullivan, Michael.
2 Sullivan, James.
2 Moriarty, Patrick.
8 Carmichael, James.
10 Robertson, D.
12 Almon, Dr. Thomas R.
18 Victoria Hotel, A. J. Manley, prop.

Hollis Street intersects.

26 Henry, William A
28 Lithgow, James.
30 Keough, Anna, wid. John.
32 House unoccupied.
34 Ledden, Sarah J., wid. Farnham
34 Huntress, Frederick.
34 Brine, William C.
36 McLeod, James.

Pleasant Street intersects.

38 Shea, Miss B.
38½ Morris Street Post Office.
38½ Mylius, Charles.
40 Holley, William J.
42 Meagher, Judge, Hon. N. H.
48 Farrell, Dr. Edward
52 MacLaren, P. D.
54 Kempt, James, Surgeon H.M.S.
54 Moir, James, Surgeon H M.S.
56 Farrell, Vincent F.
68 Ross, Lydia, wid. Peter.
70 Taylor, Lottie, wid. W. B.
74 Ross, William B
76 Slayter, Dr. Wm. B.
78 Boak, George E.
84 Flinn, Dr. Thomas W P.

Church Street ends.

St. Luke's Cathedral.
St. Luke's School House

Queen Street intersects.

96 Parker, Francis G.
98 Whitehorne, Samuel R.
100-104 Morris Street School.
106 Keith, Christine J
108 Partridge, George W.
110 Casey, Thomas W.
120 Harris, Charles E.
122 Colwell, Wesley.
124 Brothers, Miss Annie.

Wright's Avenue ends

126 Delaney, Charlotte, wid. William.
128 Clerke, Colonel H. W.
132 Smith, George E.
134 Hayes, John
136 Power, Annie S., wid. Hon. M. J.
138 Letson, R W
140 Letson, Miss Alice
142 Ferrie, Walter B.

South Park Street intersects.

School for the Blind.
Fraser, C. F.
Towell, George N
Dudley, Harriet E., Mrs.

Tower Road intersects.

Victoria General Hospital.
Poor's Asylum.

Robie Street intersects.

186 McLellan, John M
200 Bruce, Andrew D.

Edward Street intersects.

202 Morine, Mary, wid. Alfred.
202½ Grant, Alex T.
204 Hall, Malcolm F
204½ Wilson, B. Gertrude, wid. Henry S.
206 Purcell, Albert W.
206½ Robb, Donald.
208 House unoccupied.
208½ Bennett, W. Roy.
210 Thompson, W. E.
210 Thompson, Annie, wid Joseph.
212 Ackhurst, William.
214 Piers, Temple L. E.
216 Ackhurst, George.
218 Macnab, Hugh.

Henry Street intersects.

222 Flowers, Henry
224 House unoccupied.
226 Reardon, James.
226 Reardon Thomas.

Steam Drilling and Rock Excavating.
MONAGHAN & CO.
234 Gottingen St.
Telephone 562.

BAULD, GIBSON & CO. Wholesale Grocers and Tea Importers. 1 to 5 King, Upper Water Street. ESTABLISHED 1816.
We devote special attention to Shelf Groceries
Write for Particulars.

MOTT—
Com. Maple, runs west to Oxford.

North Side.

Hainsworthy, Mary, wid. Henry.
Brown, Mrs John H.

Seldon Street commences.
Thomson, William.

South Side.
Bevis, John.

MULBERRY LANE—
Com. 48 Wellington, runs west.

North Side.

5 Moore, John.
5 Mannet, Matthew
7 Locksdale, George H. J.
7 Bishop, Thomas C.
7 Geddes Alexander C.
9 Geddes, James.

MUMFORD ROAD—
Com, Chebucto Road, runs northwest to Dutch Village Road.

East Side.

St. Agnes' Chapel
Kline, James.
Gardner, Nelson H.
Scott, Mark J.
Bennett, Dr. J. Gordon.
Walker, Henry W.
Hiseler, George J
Harvey, Harry W.
St. John's Convent.
Sister Pius.

West Side.

McDonald, Daniel.
St. Patrick's Home
Brother Lawrence.

MUNROE PLACE—
Com. 25 Cunard runs north.

2 House unoccupied.
3 Hughes, John.
4 House unoccupied.
5 House unoccupied
6 Merry, Mark.
6 Roche, Mary, wid. John.
8 Proud, J., wid. William.

MURRAY PLACE—
Com. Oakland Road, runs west
North Side.

1 Horne, Edward A.
3 Ellis, John.

South Side.

Gunn, Alexander.

NEEDHAM—
Com. 61 East Young, runs north to Fort Needham

East Side

3 Stephens, William J.
5 Dibbon, Joseph.
5 Hollett, Anne, wid. Thomas.
7 Withers, George.
7 Dibbon, Cyrus.
11 Heffler, Edward F.
13 Bayers, Henry W
15 O'Grady, Edmund.

West Side.

2 Smith, James.
4 Farrell, Jonas.
6 Loyal Orange Hall.
8 Myers Robert.
10 & 12 Rodgers, Hugh.
14 Case, Samuel C.
14 Conrad, Winburne.
16 Griswold, James.
18 DeCann, Charles.
18 Rafter, Mrs.

NORTH—
Com. Dominion Atlantic Freight Shed, runs west to Chebucto Road.

North Side.
Dominion Atlantic Freight Shed.
Railway Depot.

Lockman Street intersects.

11 Pledge, David.
11 Croucher, William
11 Outram, F. P.
15 Fenerty, Archibald.
17 Somers, Sylvester.
19 Stanford, Robert.
21 Harris, James H.
23 Gordon, William R.

Lorne Terrace commences.

35 Connell, Miss E. M. B.
43 Stevens, Douglas.
51 Jacques, Dr. Hartley S.

Gottingen Street intersects.

93 Hall, Rev. W. E.
95 Gates, Winslow W.
95 Gates, W. J.
97 Lynch, Thomas W.

Creighton Street intersects.

99 Parker, George.
101 Dunn, Margaret, wid. Michael.
105 Baker, Henry.
113 Scott, William C.
113 Steeves, F. W.
115 Barnes, E. F.

Maynard Street intersects.

Christian Church.
125 Salterio, T. L.

Belle Air Terrace commences.

127 McNellan, H. A.
129 Bently, John Henry.
131 Marshall, Patience, wid. William.
133 Seaboyer, Charles.
133½ House unoccupied.
135 House unoccupied.
137 Fitzgerald, Michael.
137 A'Hearn, Peter.
139 Bayers, James J. W.
139 Walker, Joseph M.
Hubley, Joseph.

Agricola Street intersects.

145 Hubley, Joseph S.
147 Croskill, Harriett, wid. George.
149 Simms, Ernest J. S.

149 Merlin, Robert.
151 Farrell, William
151 Kent, George F
195 Wright, J. H.
197 James, Thomas

Kempt Road

199 Kinsman, ——
201 Dean, John W.
201 Worth, James J

King's Place

211 Shorten John.
211 Shorten, Mary.
213 Carmichael, Her
219 Wilkinson, Jame
221 Burgess, Mary.
221 Ward, John B.

Clifton Street

235 Kiley, John.
235 Kiley, Bridget.
235½ House unoccup
237 Tillman, Charles
237 Allsopp, Charles.
237 r. McNally, Mar
241 Josey, A. W.
257 Hartnett, Edward
285 Hills, Hannah.
285 Hills, C. S.
285 Dowden, William
287 Evans, Henry M.
287 Robertson, Rober
289 Davis Thomas.
291 Wyatt, Edmund S
291 Dowden, G. W.
293 Rose, John A.
293½ Laurence, Georg
297 House unoccupied
297½ Longuell, Ruper
299 Hunter, Mrs.
299½ House unoccupi

Windsor Street

411 Kline, John, sr.
411 Kline, John, jr.
411 Toumey Jeremiah.

Oxford Street

417 Leahy, Mary, wid
419 House unoccupied.
421 Walker, Robert.

South S

8 & 10 Thomas, Cath
12 Butler, John E.
18 Foley, John Josep
20 Priest, James S.
22 Shop unoccupied.
24 & 26 Revere Hous
24 Wilson, William.
28 Power, T. M.

Lockman Street

30 Adams, William A.
32 Shop unoccupied.
34 Godwin, Lewis A.
34 Akerman Henry.
34 r. House unoccupie
36 Howe, Philip J.
36 Shortt, William T
38 Farrell, Ellen, wid.
44 Canadian Express C
46 Belmont House.
46 Ibbotson, Miss Han

Brunswick Stree

149 Merlin, Robert.
151 Farrell, William.
151 Kent, George H.
195 Wright, J. H.
197 James, Thomas C.

Kempt Road commences.

199 Kinsman, —
201 Dean, John W.
201 Worth, James J.

King's Place commences.

211 Shorten John.
211 Shorten, Mary, wid. John.
213 Carmichael, Henry Gordon.
219 Wilkinson, James S.
221 Burgess, Mary, wid. John.
221 Ward, John B.

Clifton Street intersects.

235 Kiley, John.
235 Kiley, Bridget, wid. William.
235½ House unoccupied.
237 Tillman, Charles J.
237 Allsopp, Charles.
237 r. McNally, Mary Ann, wid. Peter.
241 Josey, A. W.
257 Hartnett, Edward.
265 Hills, Hannah.
265 Hills, C. S.
285 Dowden, William T.
287 Evans, Henry M.
287 Robertson, Robert.
289 Davis Thomas.
291 Wyatt, Edmund S.
291 Dowden, G. W.
293 Rose, John A.
293½ Laurence, George.
297 House unoccupied.
297½ Longueil, Rupert W.
299 Hunter, Mrs.
299½ House unoccupied.

Windsor Street intersects.

411 Kline, John, sr.
411 Kline, John, jr.
411 Toumey Jeremiah.

Oxford Street intersects.

417 Leahy, Mary, wid. Edward.
419 House unoccupied.
421 Walker, Robert.

South Side.

8 & 10 Thomas, Catherine, wid. R. J.
12 Butler, John E.
18 Foley, John Joseph.
20 Priest, James S.
22 Shop unoccupied.
24 & 26 Revere House.
24 Wilson, William.
28 Power, T. M.

Lockman Street intersects.

30 Adams, William A.
32 Shop unoccupied.
34 Godwin, Lewis A. W.
34 Akerman Henry.
34 r. House unoccupied.
36 Howe, Philip J.
36 Shortt, William T
38 Farrell, Ellen, wid. John.
44 Canadian Express Co's. Stables.
46 Belmont House.
46 Ibbotson, Miss Hannah.

Brunswick Street ends.

52 Godwin, Lewis A. W.
52 Margeson, William E.
54 Shop unoccupied.
56 Parsons, Frederick.
56 Parsons, William.
58 r. Rose, Stephen.
58 r. Power, William.
58 r. Lively, John C.
58 & 58½ Margeson, Rufus H.
60 Archibald, Richmond J.
62 House unoccupied.

North Maitland Street ends.

66 Flinn, Andrew H.
68 Rosborough, James.
70 Carroll, Daniel.
72 Kline, George J.
74 Gladwin, Robert D.
74 Marshall, A. M.
76 Mumford, E. C.
76 Beazley, John F.
78 Clancy & Glazebrook.
78 Clancy, Arthur.

Gottingen Street intersects.

84 Butler, Charles.
86 Bush, Walter John.
88 Bush, Henry F.
90 Gladwin, C. H.
92 Thomas, Agnes, wid. Thomas.

Creighton Street intersects.

98 Crooks, Edward.
102 Theakston James R.
104 McDonald, R. C.
108 Snow, William P.
114 Bishop, Daniel.
114 Snow, George P.
114 Pace, David.
114 Kane, James.
114 Stevenson, Catherine, wid. Roland.
116 Bishop, Mrs. Mary E.

Maynard Street intersects.

120 Forsyth, Margaret, wid. James.
120 Keefe, James.
122 House unoccupied.
124 House unoccupied.
126 O'Hearn, John.
128 Foley, Mary A., wid. John.
128 Durham, Frank.
130 Dresner, Joseph C.
132 Warner, Mary, wid. Thomas.
136 Murray, Susan, wid. John
138 Westmore, Julia A., wid. Jacob.
140 Henry, George P.
142 Wilson, Jessie, wid. John A.
142 MacDonald, C. T.
144 Saunders, Alfred.

Agricola Street intersects.

146 Logan, M. D.
148 Jackson, W. H. H.
150 Holloway, Miss Mary.
152 Jackson, George.
154 Richards, I. H.
154 Dauphinee, Albert.
156 Duggan, James.
156 Howell, Ernest.
156 Howell, John.
156 Seymour, Moses.
158 House unoccupied.
160 Ward, Joseph.
162 Roome, Robert L.
164 Slipp, Albert L.
166 Bates, Welcome E., Rev
168 Hartlen, Heber.

Robie Street ends.

217 & 219 BARRINGTON ST. McLEARN'S EXPRESS. LIGHT & HEAVY CARTING.

FRANK REARDON,
Manufacturer of Ecclesiastical, Memorial and Domestic Art Glass. Special Designs Furnished. Glass Warehouse: 16, 18, 20 Argyle Street. Show Rooms: 40 and 42 Barrington St.

176 Morton, Charles L.
176 Gilliot, Margaret F., wid. Wm. H.
180 & 180½ Power, John W.
182 Smeardon, Richard.
186 Corbin, George J.
186 Isnor, Alfred.
188 Corbett, Patrick
188 Walsh, Edward C.
190 Kirby, Charles.

Clifton Street intersects.

194 Appleby, David.
196 Lockyer, William.
200 Brokenshire, John.
202 Horn, William.
202 Conrod, William
210 McArthur, W. H.

OAK—
Com. Oxford, runs west to Pine

North Side.

Vacant lots.

South Kline Street intersects.

7 Redmond, William.

Beech Street intersects.

Jackson, Mrs. William.
23 MacDonald, Samuel

South Side.

19 Bell Thomas, sr.

OAKLAND ROAD—
Runs north to 297 South.

East Side.

Moore, Alexander.
Low, George B.
Brodie, John.

ONTARIO—
Com. Black property, runs west to Agricola

North Side.

1 Rhodes, Charles C.
3 Dickey, Crofton.

South Side.

2 Broadhurst, James.
4 Clayton, Maria, wid. George.
6 Oldham, Henry N.
8 Brant, Michael

OXFORD AVENUE—
Com. Maple, runs west to Oxford.

North Side.

9 Corbet, Thomas.
11 Shand, Thomas D.
11 r. Zong, John, sr.
11 r. Luster, James

OXFORD—
Com. South, runs north to Bayer's Road.

East Side

81 Payzant, William L.
89 Vincent, Herbert.
91 McWilliams, Charles.
109 Dunlop, David S.

Jubilee Road intersects.

Vacant lots.

Oxford Avenue ends.

Vacant lots.

West Harvey Street ends.

169 House unoccupied.

Mott Street ends.

175 Corbin, Andrew.
177 Evans, Joseph
185 Davis, George W.
189 Goldsmith, George.
193 Murphy, John.
193 McCormack, James.

Pepperell Street ends.

Vacant lots.

Quinpool Road intersects.

Methodist Church.

Yale Street ends

235 House unoccupied.
257 May, George.
263 Drysdale, Walter.
265 Drysdale, John.
273 Phillips, Elijah.
285 Sheridan, Thomas.
295 Hunt, James.
301 Johnstone, John.
301 Brown, Joseph

West Side.

Flemming, Sir Sanford.
Curtis, James.
20 Simson, William H.
24 Hart, Levi.

Coburg Road intersects.

88 Peckham, Henry.

Jubilee Road intersects

Vacant lots.

Quinpool Road intersects.

234 Flinn, Dennis.
254 James, Stephen H.
256 Cole, Alfred.
258 Prescott, William.
266 Dorey, William.
266 Dorey, Ida.

Oak Street commences

268 Bedford, Thomas.
268 Kennedy, James.

270 Slade, Henry.
272 Lawrence, Henry J.
284 Conrod, John.

Chebucto Road intersects.

Vacant lots.

North Street intersects.

340 Kiddy, Peter
520 Hurley, Mary, wid. John.
522 Hurley, Elizabeth, Miss.

PARK (North)—
Com. 89 Sackville, runs north to Cunard.

East Side.

1 Howell, J.
3 Carten, Annie E.
3 Cable, Frederick
5 MacInnis, John.
7 Murray, John R.
9 Travers, Arthur.
11 Smith, Rev. Richard.
15 McManus, Andrew E.
17 Liddell, Jane, wid. James.
19 Whidden, D Graham.
21 Mitchell, James.
23 House unoccupied.
25 Hoben, Charles R.
27 McFatridge, John.
29 Downey, Albert.
31 McFatridge, William.
33 Ewing, John.
35 Cormick, Stephen F.
37 MacLaughlan, John.
39 Inglis, Eliza, wid. Charles R.

Cornwallis Street ends.

41 Pateri, Gaspero.
45 Earle, John.
49 Mosher, Frederick
49 Gerard, William.
51 Doyle, Thomas.
51 Doyle, Dr. Joseph J, Presbyterian Church.

John's Lane ends.

Drill Shed.

PARK (South)—
Com. 82 Inglis, runs north to Sackville.

East Side

11 Clark, H. B.
11 Reynolds, William K.

Rhuland Street ends.

19 Barnes, Henry W

19 Johnson, Elizabeth, wid Wm. H.
23 Kelly, Alma, wid. George C.
23 Croskill, Sarah E., wid. James.
27 Dodge, Stephen C., Dr.

Victoria Road intersects

31 Colwell, Henry S.
37 Graham, Hon. Wallace.
39 Butler, William J.
41 Davidson, Stephen R. (e)

43 Hesslein, Elizabeth, wid. Henry.
43 Halls, Mary A., wid. George W.
45 Walsh, William

Fenwick Street ends.

49 Faulkner, George E.
51 Ross William.
53 Jones, James C.
79 Woodill, George A.
81 Payzant, John Y.
83 Drake, William H.
85 Delaney, Miss Lily.

South Street intersects.

Holy Cross Cemetery.
87 Stoker, Wm. F.
89 Black, Samuel G.
91 Rent, Bessie, wid George.
93 Duffus, Kate, wid James.
95 West, Sarah, wid. Augustus.
97 Barss, Charles S.
99 Stephen, Alexander.
101 Waters, Daniel.
101 Waters, Agnes, wid. David

Morris Street intersects.

105 Mitchell, George.
107 Smith, L. Mortimer.
111 Smith, Rachel M., wid. Allison.
113 House unoccupied.
115 Harrington, C. Sidney.
119 Johnson, Jacob A.
121 Albro, Miss Annie E.
127 House unoccupied.

Brenton Place ends.

131 Hayden, Frank P.
135 Brown, John H.
135 Allison, Edward.
137 Harvey, John H.
139 Harris, Catherine, wid. Wm. V.
139 Gandier, Rev A.
143 Gordon, James.
145 Taylor, John McD.
147 Poss, Miss Ellen P.
149 Forrest, Stillman S.

Spring Garden Road intersects.

177 Crowe, William.
179 Moir, Major J. D.
181 Anstruther-Duncan, Lt.-Col.
183 Jones, George W.
185 Urquhart, Robert.
187 Mott, Charles F.
195 Power, Hon. L. G.
197 Wallace, H. N.
203 Cunningham, George.
205 Crawford, Samuel.
207 Brown, Mary C., wid Edward K.
209 Buckley, Avery F.
209 Buckley, Abigail, wid. James.

West Side.

8 Notting, Miss Annie.
10 Grant, McCallum C.
12 Cory, Charles D.
14 Wainwright, L. Gregor.
16 Clarkson, Capt C. J. P.
18 Wallace John R.
20 Fairbanks, Edwin C.
24 Tremaine, Arthur De B.
26 Henry, Hon. H. McD.
28 King, Agnes, T., wid. Jas. W
30 Shields, John.

Victoria Road intersects

MONAGHAN & Co., CONTRACTORS AND MASONS. JOBBING Promptly Attended To. 234 GOTTINGEN STREET. Phone 582.

FRANK READON,
PAINTER,
Importer and dealer in Plate, Sheet and Stained Glass, Paper Hangings.
Glass Warehouse, 16, 18 & 20 Argyle St.
Show Rooms, 40 & 42 Barrington St.

40 Holmes, Hon. S. H.
42 Cutler, Robert.
44 DesBarres, Lewis W.
46 Hanright, Frederick W
48 Forbes, John.
50 Mackenzie, Geo. H.
52 Lanos, Jules.
54 Leverman, Louis H.
54 Valentine, Miss Mary Ann.
58 King, Richard M.
60 House unoccupied.
64 Starr, Rebecca A., wid Geo. H
66 Simson, Frank C.
68 Pickering, Wm. F.
70 Pearson, Benjamin F.
72 DeMille, Annie, wid. James.
74 Barnhill, Jacob L.
76 Allen, James V.
84 Horten, Wm J.
86 Adams, Alexander.

South Street intersects.

Blind School.

Morris Street intersects.

Tower Road Park

Spring Garden Road intersects.

Public Gardens to end.

PENNY'S LANE—
Com. 510 Upper Water, runs west.

1 Dunn, James.
2 Nelson, Sarah, wid. Julius.
3 Lesbriel, Peter
4 Murphy, John.

PEPPERELL—
Com. Louisburg, runs west to Oxford

North Side.

House unoccupied.
Thornton, John,

South Side.

Oxley, John.
O'Hearn, James.
Hallett, James.
Esper, Rose, wid John.
Oakley, Charles.
Kiddy, Clement.
Lockhart, J. C.
Woodford, Charles.

PINE—
Com. 2 Tower Road, runs west to Francklyn.

North Side.

? Thrasell, William.
13 Jefferson, John
17 Bellefontaine, George J.
19 Linsell, Walter.

PLEASANT AVENUE—
Com. 24 Pleasant, runs west.

Greenough, Frederick.
1 Westhaver, Edward
Rogers, George.
McElmon, John N
McElmon, Newton T.
Dunbrack, William.
Thomas, John.
Sutherland, W. W.

PLEASANT—
Com. at Point Pleasant, runs north to Barrington.

East Side.

1 Fripps, Michael.
1 Gillespie, Thomas.
3½ Davies, Alfred.
5 Cook, Frank.
7 Stewart, Daniel.
9 Zwicker, Rufus O.
9½ Goss, William.
11-19 Eastley, Albert E.
11-19 Royal N. S. Yacht Squadron
21 Packer, Edward.
21 Mason, Edward.
23 Alves, James.
23 Deakin, Emma, wid. John.
23 Venner, Samuel.
25 Williams, J. A
25 Shepeard, Thomas.
25 Steadman, William J.
27 Kelly, Mary, wid. Thomas.
27 Packer, John.
29 Luke, George H.
35 Elliott, Sarah, wid. Edmund.
35 Vossema, Rev Henrich.
35 Elliott, Mrs. Sarah.
37 Bell, Francis H.
39 Cosgrove, Patrick.
41 Davies, Alfred.
77 & 79 Eastern Trust Co's. warehouse.
81 Hawes, George.
83 McElmon, John N.
85 Ritchie, Alexander J
87 House unoccupied.
89 Pugh, John.
91 Carney, Michael.
93 Phelan, Francis J.
95 Borradaile, Robert.
97 Kenny, Jeremiah F.
99 O'Mullin, Patrick.
101 Hodgson, Major James D
103 Gray, Mary J., wid B. G.
105 Robertson, William.
107 Mitchell, Arthur B.
109 Cheyne, Captain John.
111 Bauld, William E.
115 Payne, Abraham M.
117 Curren, Lucella.
119 MacLeod, Euphemia, wid. Agnes.
121 Hyland, Thomas
121 Wallace, Elizabeth, wid. Maurice.
123 Ross, Emily, wid. Albert
123 Jodrey, Sarah, wid. John.

Victoria Lane ends.

125 & 127 Finlay, James.
129 & 131 Thowless, Walter.
133 Skerry, James J
137 Smith, George.
137 Thompson, William.
137 Dent, James.
139 Guy, George.
139 Fleming, Michael.
139 Kingston, Henry.
141 & 143 Jessop, William H.
143 Higgins, George.
145 Ryan, John F.
145 Glover, Sampson.
145 Grono, Arthur M
147 McDonald, Patrick.
149 Whalen, Edward A.
149 McDonald, Patrick.
151 Carter, Ellen, wid. George.
153 Rawding, Rosand J.

Gas Lane ends.

155 & 157 Courtney, John
159 & 159½ Barcour, William.
161 Wilson, Samuel Y.
165 Love, Alexander.
165 Boler, Maurice.
169 Baker, Herbert.
169½ Mathers, Henry I.
171 Whitman, A. Hanfield.
171½ Parker, William.
183 Leaman, James

South Street intersects.

185 Collins, Jessie, wid. John.
185½ MacLeod, William A.
185½ Holdsworth, William J.
187 Hill, William.
197 Smith, Wylie.
199 Whitman, Arthur N.
201 Sutcliffe, Catherine, wid. Richard.
203 Clark, Mary A., wid. George.
203 Campbell, Eliza, wid. Thomas.
205 Hart, Reuben I.
205 Hart, Harriet, wid. Levi.
207 Burton, Henry P
209 Church, Miss Harriet.
209 Handley, John R.
209 MacKay, Adams A.
209 Bayne, Charles H.
211 Beamish, Alice M., wid. Herbert.
213 House unoccupied.
215 MacGregor, James.

Morris Street intersects

221 Kirkpatrick, Dr. E. A.
227 Blackadar, Charles C.
229 Mader, Dr. A. J.
231 Lowerison, Dr. E. H
233 McLeod, Henry C.
235 Pearman, Dr. H. V.
237 Renner, Thomas H.
239 Fowler, Rev. Thomas.
241 Lindsay, Dr A. W. H.

Bishop Street ends.

Government House.
Daly, Hon. Malachi B.
St. Matthew's Church.
243 Headquarters Office.
243 Tozer, Aaron.
245 to 251 Academy of Music.
Whittaker, William
253 Cogswell, A. R. & Co.
255 & 257 Fleming, Frank.

West Side.

¼ Griffiths, Horton.
½ Bauld, Henry G.
2 Bauld, Robert.
2 Bauld, Emily L., wid. William.
4 House unoccupied.
10 Doull, Mrs. Walter S.
12 House unoccupied.
14 Haggart, Peter.
16 House unoccupied.
18 House unoccupied.
20 Conway, Miss Ellen.
22 Trider, John D.
24 Watt, William
24 Watt, Maria, wid. James.
26 Halifax Steam Laundry.
38 Best, Frank B.
40 Wilkinson, Colonel Charles, R.E.
62 Davies, Alfred.
62 Powell, Thomas
62 O'Hara, Walter M.
62 O'Hara, Charles.
64 Thomas, James E.
68 Woodaman, Daniel V.
70 Landry, Captain Neil.
72 & 74 MacDougall's Distillery.
76 Thomas, James.
78 Curley, John.
78 r. Curley, John
80 Willis, William N.
84 Baker, Misses.
84 Wiswell, George H.
86 Eagar, Fanny.

Inglis Street commences.

86½ Davidson, Ezra.
88 Mitchell, Miss Elizabeth.
90 Dunlap, T. G.
92 Austen, J. H.
94 Creighton, William H.
96 McConnell, Robert.

Smith Street commences.

100 Hutcheson, William S.
102 Marr, Frank A.
104 Thompson, George K.
104½ Creed, Charles M
106 Moren, Edward.

Green Street commences.

114 Adams, Rev. William.
116 Kerr, Clifford J.
118 House unoccupied.
124 DeWolfe, Charles E.
126 & 128 Hop Kee Laundry.

Kent Street commences

130 Crowell, I. Lovett.
132 Holland, John H.
132 Bailey, Harry B.
134 Morrisey, William S.
136 Southall, Frederick C.
136 Southall, Martha, wid. Thomas.

Tobin Street commences.

156 Bolton, Annie, wid Thomas.

South Street intersects.

158 Cabot, Ann, wid. Richard.
158 Cabot, Richard.
160 Townshend, Hon. C. G.
162 Cameron, Sarah, wid. R. J.
162 Cameron, J. Fraser.

Harvey Street commences.

164-172 Halifax Ladies' College.
164-172 Kerr, Miss Margaret S.
174 Waverley House, Misses Romans.
174 Brookfield, Samuel M.
176 Harrison, Margaret, wid. Joseph.
178 Carey, Ellen, wid. William.
178¼ Bingay, John
178½ South End Pharmacy.

Morris Street intersects

180 Collard, Colonel A. W.
182 Aelred, Brother.
182 LaSalle Academy.
184 Gow, Frances A.
186 Slater, Dr.
188 Moren, Sarah E., wid. James
190 Hart, Jairus.
190 Coleman, Mrs. S. G.
192 Bauld, W. H.
194 Governor's Stables.

217 & 219 BARRINGTON ST. McLEARN'S EXPRESS MOVES FURNITURE.

MONAGHAN & CO. 234 Gottingen St. Telephone 562.
Steam Drilling and Rock Excavating.

194½ Smith, William
St, Paul's Cemetery.

Spring Garden Road commences.

St. Mary's Glebe House.
Murphy, Rev. Dr. V. G.
Foley, Rev. Dr Wm.
Campbell, Rev. C., D.D.
Moriarty, Rev J. B.
MacKinnon, Rev. J
Walsh, Rev. Colin.

PLOVER—
Runs north to Atlantic.

East Side.

Conway, Charles.
Bottomley, Thomas.

POLAR—
Com. 115 Almon, runs north to Cotton Factory.

East Side.

Crompton, William
Andrews, Hiram.

West Side.

House unoccupied.
Isner, George.
Drysdale. Joseph.

POPLAR—
Com. Quinpool Road, runs north to Chebucto Road.

East Side.

Magerrell, Richard.
Magerrell, Mrs. Richard.

West Side.

20 Taylor, Francis.
20 Moore, William.
32 Drysdale Neil.

POPLAR GROVE—
Com 17 Jacob, runs north.

East Side.

1 Kinnear, William J.
3 Trinity Church Sunday School.
5 Clayton & Sons.
7 Harris, Elizabeth, wid. John A.
9 Zink, Artemus.
9 Harris, Alexander
9 Upfold, John.
9 Geddes, Elizabeth, wid. William.
17 Von Schoppe, Charles F. F.
17 Anderson, Lars.
19 Bianculli, Domirick.
19 Harris, William C.
19 Harris, Ann, wid Samuel.
21 McDonald, Donald.
21 Tanner, Jacob.

West Side.

2 Cecconi, Thomas.
4 Griggs, George H.
4 Berringer, William C.
6 O'Hearn, James.
8 Lyceum.
8 Donahoe, Ellen, wid Owen.
12 O'Neil, Thomas.
12 O'Brien, Martin.
12 Heitford, George H.
14 Resch, Benjamin.
14 Benson, Benjamin.
14 Rowdweather, Frederick.
16 Roche, David.

PRINCE—
(Com. Lower Water, runs west to Brunswick.

North Side.

Coal Sheds.

Bedford Row intersects.

1 Direct U. S. Cable Co., Limited.
3 MacNab, William.
3 Wallace, Thomas J
3 Foster & Foster.
3 Marine School.
5 Strachan, John.
5 China Mutual Insurance Co.
Union Bank.

Hollis Street intersects.

Province building.

Granville Street intersects.

9 Caldwell, Dr. George P.
9½ Maher, Reginald D.
11 Borton, John.
11½ Unused door
13 Shop unoccupied.
15 McKinnon, Miss K. F.
17 Unused door.

Barrington Street intersects.

St. Paul's Church.

Argyle Street intersects.

19 Crowley, Mrs. Ellen E.
21 Johnson, Cornelius.
21 Brookes, Walter.
21 Taylor, Charles E
21 Brooks, John W.
23 to 25 Gorman, Bridget, Miss.
27 Lee, John.
29 Whiteley, John.
29 Taylor, John.

Grafton Street intersects.

31 to 33 Stephens, Harry.
35 Adams, John.

Albermarle Street intersects.

37 Entrance to Social House.
Salvation Army Barracks.

South Side.

2 Arthur, W B. & Co.

Bedford Row intersects.

6 Kenny, J. F. & Co.
10 to 12 Chronicle and Echo Office.
14 Mercantile Agency, R. G. Dunn & Co
16 Stevens, E. F.
16 Stairs, Henry B.
16 Davidson, James M.

16 Bayer, William S
Queen building.

Hollis Street intersects.

20 Murdocks Nephews.
22 Central House, Miss A. M. Payson.
24 Can. Atlantic Cold Storage Co., Ltd.

Granville Street intersects.

28 to 32 Y.M.C.A Building.
28 to 32 Bell, Arthur F.
28 to 32 Cooley, William.
28 to 32 Crocker, James H.
36 to 38 Miller Bros.

Barrington Street intersects.

St. Paul's Building.
Carleton House.

Argyle Street intersects.

46 Wallace, Dr Thomas A.
48 Duggan, James.
48 Share, Charles.
50 Grant, Andrew.

Grafton Street intersects.

52 Hogan, John.
54 to 56 Ferguson, Miss Carrie.
58 Sinclair, Miss Myra.
58 Murray, Miss Nora.
60 Knipe, Charlotte, wid. Felix.

Albermarle Street intersects.

62 Evans, Mrs. Minnie
64 Hughes, William.
64 Lannigan, James.
64 MacDonald, Ronald.
64 Holt, John.
64 White, Elizabeth, wid. Joseph.
64 White, Michael.
70 Morgue's Halifax Dispensary.

PRINCE ARTHUR—
Com. Norwood, runs north to Quinpool Road.

East Side.

Borden Robert L., M.P.
Swan, Harry.

PRINCE WILLIAM—
Com. Maitland, runs west to Gottingen.

North Side.

1 House unoccupied.
3 Davis, James.
3 Skeir, James.
5 to 7 Walker, Mary, wid. Matthew.

South Side.

4 Murphy, John.
4 Rafuse, James.
6 Curtis, John
8 House unoccupied.

PROCTOR'S LANE—
Com. 250 Upper Water, runs west to Brunswick.

South Side.

2 Connell, John
4 Barber, Edmund P.
4 O'Donald, Thomas.
4 Murphy, Joseph.
6 Hunt, Thomas.

Barrington Street intersects.

12 Dunn, John.
12 Woodly, Mary, wid.
12 Crickard, John.
12 Dee, John H.
12 Coolen, William.
12 Evans, Joseph.
12 Franklin, John R.
14 Griffin, Nora, wid Michael.

PRYOR—
Com. end Jubilee Road, runs north to Norwood.

East Side.

Cowsey, S. R.

West Side.

Anderson, C. Willoughby.

QUEEN—
Com. Victoria Road, runs north to Sackville.

East Side.

1 & 3 Newcombe, Woodman R.

Kent Street ends

Vacant lots.

Tobin Street ends.

Fort Massey Church.
47 Dunbar, William.
49 Mowbray, Thomas.

South Street intersects.

51 Shipley, Robert.
51 Daley, John.
53 Brown, Mark.
55 Davie, John W.
57 Dee, Patrick.
57 Morrow, Hugh.
59 Geldert, John M., jr.
61 Curren, Maurice.
63 Willis, Rev. Cuthbert.
67 Beamish, Miss Phoebe.
69 Wrayton, Michael B.
71 Brown, Miss Eliza.
75 Meehan, Mary, wid. Dennis.
75 Coy, Michael.
75 Reehl, Frank.
77 Albro, John E.
83 Crawford, Rev. E. P.
87 St. Luke's School House.

Morris Street intersects.

93 Grant, Julia, wid. John N.
95 Richardson, James F.
97 Hickey, James L.
99 Bowman, Maynard.
101 O'Connor Margaret, wid. Wm.
103 Woodill, Catherine A., wid. Robert.
105 Kenny, Johanna, wid. Robert.

We devote special attention to Shelf Groceries.
WRITE FOR PARTICULARS.
BAULD, GIBSON & CO.,
ESTABLISHED 1816.
Wholesale Grocers & Tea Importers.
Market Slip, Upper Water St.

FRANK READON,
Manufacturer of Ecclesiastical, Memorial and Domestic Art Glass. Special Designs furnished. Glass Warehouse: Nos. 18, 20 Argyle Street. Show Rooms: 40 and 42 Barrington St.

107 House unoccupied.
109 Lordly, Frederick.
113 Silver, William C.
113 Silver, Alfred E.

Dundonald Street intersects.

Bellevue House.

Spring Garden Road intersects.

First Baptist Church.
Spencer, Joseph (sexton.)

Doyle Street ends.

Artillery Park.

West Side.

Mitchell, Andrew.
2 Foley, John, sr.
4 Waterfield, Alfred.
6 Hannan, Mrs. Joanna.
8 Satchell, Margaret, wid. George.

Fenwick Street commences.

26 House unoccupied.
28 Merlin, Robert F.
30 Fleming, J. William.
30 Thompson, Thomas.
32 Holloway, William.
34 Lordly, Edward J.
36 Latter, Henry.
38 Brown, Thomas.
40 Thompson, Philip.
42 Dodwell, Charles E. W.

South Street intersects.

Fort Massey Cemetery.
52 Queen Street Engine House.
52 Quirk, Richard.
56 McAlpine, Barbara.
58 MacAulay, Ann, wid George.
60 Mitchell, Mary, wid. Edward A.
62 Siebelts, Bruno.
66 Wright, Alfred.

Morris Street intersects.

74 Scanlan, Matthew.
78 Finlay, Mary, wid. James.
80 Ford, Margaret A., wid. Richard.
82 Power, William J.
84 Wilson, John
86 Gilpin, Rev. Edward.
88 Hunter, David.
90 Morrison, Edward.
92 Hattie, George.
94 Currie, Richard.

Rottenburg Street commences.

96 Kennedy, Wm. Y.
98 Colwell, J. Frank.
100 Compton, William.
102 Bird, John D
102½ Bird, Daniel.
104 Fenerty, Sarah, wid. James W.
106 Anderson, Louis.
108 Kent, Ann, wid. Thomas.
110 Hoben, George.
112 Blackie, E. S.
114 Dompierre, Celina, wid. Onesime.
114 Pheeny, Charles.
116 Melvin, Isaac.
118 Dwyer, Mary, wid John.
120 Carroll, Catherine, wid. William.
122 Landry, Alexander.
124 Major, T. & Sons.

Spring Garden Road intersects.

128 Blackie, E. S.
130 Allen, George R.
132 Wilson, Edward W.
134 Wetmore, Miss Annie P.
136 Connors, Thos. P
140 Jones, Geo. A., sr.
142 Knox, William P.
144 Lassen, Walter L.
146 Cooney, Cyrus.
148 Mitchell, James.
150 Hutchings, Thos. R.
160 Lynagh, Mary A., wid. John
168 Woods, Henry G.

QUINN—
Com. Quinpool Road, runs north to Chebucto Road.

East Side.

41 Drysdale, Andrew.
43 Merlin, John.

West Side.

6 Kemp, Samuel.
8 McNeil, James C.
10 McDougall, Duncan.
14 Boutilier, Freeman
42 Charlton, William H.
44 Mont, Thomas.
46 Geizer, Mary Ann, wid. Nicholas.
48 Boston, George.

QUINPOOL—
Com. 212 Robie, runs west to North West Arm.

North Side.

7 Thomson's Brush Factory
7 Thomas, George.
7 Edmunds, Gabriel.

Windsor Street commences.

Humphrey, Miriam, wid William.
Orphans' Home, St. Joseph's.
Catholic Seminary.
Monastery of the Good Shepherd.
Allison, Harry.
Allison & Co.
Hutt, James W.
Umlah, Benjamin.
Lewin, John.

Harvard Street commences.

Methodist Church.

Oxford Street intersects.

Vacant lots

South Kline Street commences.

Boutilier, Benjamin.
Boutilier, Albert E.

Beech Street intersects.

Hosterman, Charlotte, wid. Chas. O.
Harvey, Wallace.
Bayers, Isaac A.
House unoccupied.

Elm Street commences.

McDow, Stephen.
Johnson, Albert
Baldwin, George.
Magerall, Richard.
Shipley, William J.

Poplar Street commences.

Vacant lots.

Pine Street commences.

Hancock, Edwin.
Protestant Industrial School.
Norman, Robert.
Macdonald, Wallace.
Warner, Osman.
Boutilier, ——
McDougall, Duncan.
Kemp, Samuel

Quinn Street commences.

Dence, John.
McNeil, James.
Macdonald, James.
Bell, Charles.
Flinn, Miss Mary.
Sheridan, Henry.
Frazer, Peter N.
House unoccupied.
Lockhart, Roland M.
Gumb, Catherine, wid. William.

South Side

2 Frazer, Thomas J.
4 Harrington, W. E.
6 Thorburne, James.
8 Howell, William W.
Traise, Frederick C.
Wallace, Timothy P.
Wonacott, Joseph.
Morrison, Joseph.

Louisburg Street ends.

Burke, William.
Coolen, James.
Nolen, John
Keefe, Michael E.
Campbell, Donald.
Earle, Samuel.
Mackey, Simeon.
Bollord, Charles H.
Dystant, Lemuel E.
Stevens, Thomas F.
Baker, Charles A.
Young, Matthew.
Cruikshanks, John.
Walker, Robert.
Grant, John A.
Sage, John S
Engine House.
Hennessy, James.
Bell, Miss Ettie.
Brunt, John.
Fenlen, Miss Margaret.
West End Baptist Church.

Maple Street ends.

Hunter, Levenia.
Teadon, John.
Harvey, Alfred.

Oxford Street intersects.

Terrio, Jeffrey
Kidston, Charles.
Yeadon, Andrew W.
Dixon, John.
Dauphiney, Norman.
Borden, Robert L., M.P., Q.C.

Prince Arthur Street ends.

House unoccupied.
Elms, Harry C.

RECTOR—
Com. 278 Campbell Road, runs west to Gottingen.

North Side.

3 Swindells, Caroline, wid. Samuel.
5 Paver, Richard.

School Street intersects.

Vacant lots

North Church Street intersects.

49 Wilson, James M.

South Side.

6 Walsh, John.

North Church Street interscets.

46 Blois, Avard E.

RENFORTH—
Runs north from East Young to Hanover.

Lorne Boating Club House,
Martin, William.
D. A. R. Freight Shed.

RICHMOND—
Com Campbell Road, runs west to Union.

North Side.

7 McEacheren, John D.
9 Gunn, William.

North Starr Street intersects.

Boston, John.

South Side.

4 Lavers, George E.
6 Rhodes, Charles J.
10 Leitch, James M.

Veith Street ends.

Soles, George C.
14 Upham, Otus.
16 Thompson, George.
18 Gilien, Thomas.

North Starr Street intersects.

24 House unoccupied.
26 Sutherland, John.

ROBIE—
Com. Collins' Field, runs north to North.

217 & 219 Barrington Street. JAS. McLEARN & SON, FEED DEALERS.

MONAGHAN & Co. CONTRACTORS AND MASONS. Jobbing Promptly Attended To. 23½ GOTTINGEN STREET. Telephone 562

East Side

Poors' Asylum.
27 Grant, John.
27 Murphy, John.

Morris Street intersects.

Dalhousie College.

College Street ends.

83 Belcher, Mary E., wid. Joseph S.
85 Woodbury, Dr. Hibbert.

Spring Garden Road ends

89 Moore, Frederick W.
91 Hill, Oliver M.
93 Smith, Robert G.
93 Smith, Cyril E.
Camp Hill Cemetery.

Jubilee Road intersects.

Camp Hill.

North Common.

Cunard Street intersects.

95 Harraher, Martin.
97 Hayes, Thomas.
99 Taylor, Arthur F
101 McDermid, John.
101½ Clark, John.

West Street ends.

103 to 107 DeWolfe, Son & Co.
109 Houlihan, Patrick J.
111 Clancey, William.
111 to 113 Echersley, Florence M., wid. Thomas.
117 Davison, Robie.
119 Sulis, Arthur.

Charles Street intersects

Charles Street Methodist Church.
269 Finlay, George.
271 Hartling, Edward.
273 Jamieson, James G., sr.

Willow Street intersects.

275 Cawsey, William H. & Co.
277 Curtis, Henry M.
279 Coleman, James F
279½ House unoccupied.
281 Jamieson, James G., jr.
281½ Woodhead, William.

West Side.

Morash, Martha.
Ritchie, Thomas, "Belmont."
Simpson, Samuel G.
House unoccupied.
Barnes, John.
Wetmore, Stuart S.

South Street intersects

2 Pryor, Miss Mary.
2 Ryan, Miss Kate.
2 Murray, Miss Emma.
4 Holloway, Joseph C.
8 Cunningham, George F.
10 Berry, James W.
12 McDougall, John N. V.
16 Davison, Walter S.
18 MacDonald, William.
20 Holloway, Thomas.
22 Cooney, A Judson.
26 Brown, William N.

Morris Street intersects.

46 Mumford, Mark C.
48 Morins, John D.
50 Inglis, John M.
52 Robinson, Susan, wid. Alexander.
56 Black, Major J. Albert.
58 McAlpine, Hezekiah M.
64 Moody, Mary, wid. William
70 Calder, John C.
72 Smith, Rev. T. Watson.
76 Conroy, Michael.
78 Fluck, George H.
80 Jost, Emma wid. Jos. H.
82 Olive, John L.
84 Kennedy, William T.
86 Longley, Frank H
88 Burbidge, George M.
88 Burbidge, Leah, wid. David H.
Robie Street Methodist Church.

Coburg Road commences.

Bishop's Chapel.
118 Larder, John C.
122 King, Sarah, wid. Herbert M.
126 Horton, Robert.
136 Creighton, Herbert M.
138 Bowden, James
140 Dane, Alfred C.
142 Sanders, Charles.

Jubilee Road intersects.

148 Eaton, William L.
170 Dobbie, John E.
176 Hamilton, Hugh F.
178 Condon, Thomas.
180 Maxwell, James.
182 Lowrie, Samuel
184 Irons, David.
190 Townsend, Silas.
192 West, Charles W.
194 Huestis, Martin B.
202 McCurdy, Matthew J.
206 Watt, Capt. William.

Pepperell Street commences.

208 Thompson, George.
212 Theakston, Robert.

Quinpool Road commences.

216 Power, Charles E
218 Young, Frank.
220 House unoccupied.
222 Keating, Daniel A.
224 Maxwell, Elizabeth, wid. Edward.
224½ Simpson, Rev. Allan.
226 Morton, Mary, wid. Robert.
226 Lovett, Maria, wid. Amos.
228 Freeman, Whitman
230 Elliot, Edward B.
232 Kelly, John F.
234 Wesley, Austin J.
238 Haverstock, Freeman.
238 White, Norman.
240 Hosterman, Alexander.
240 Condon, David J.

Welsford Street commences.

242 Power, Thomas G.
244 Power, James U.
246 Power, Frank.
246½ Curran, James E.

246½ Nisbet, Mrs.
248 Smith, Ernest.
248 Wilmott, John
250 Covey, Lorenzo
250 Thomson, Edw

Mumford Ave

252 Crowe, William
254 Francis, Willia
254½ Campbell, Ez
254½ McCracken, A
256 Punch, John.
258 Keating, J. E
260 Grant, John A.
260 Nicholson, Geo

Compton Aven

262 O'Flaherty, All
264 Davies, William
268 Holder, Henry
270 House unoccupi
272 Wood, George,

Cunard Stre

274 Hilchie, Charles
274 Parsons, Mary,
276 Browne, Thoma
276 Downie, William
278 Roach, Lawren
278 Macdonald, Isab
280 Vaughan, Simo
280 Young, Edward
284 House unoccupi
286 Duff, John.
292 Verdi, Gregoria.
294 Shiers, Philip.
294 Shiers, Mary J.,
294 Kline, George.
300 & 302 Rhodes, C
306 Ainley, Rev. Wi
308 Bennett, Joseph
308 Downs, Matilda,
310 Downs, Miss Ma
310 Downs, Miss An
312 Burns, Clarence
312 Burns, Louise,

Charles Stree

314 Whiston, William
314 Irwin, John F.
316 Whiston, David
318 Whiston, Freder
320 Dalton, Arabella

Willow Street

322 Taylor, John.
328 Frame, Samuel.
330 Ritchie, George.

ROOME—
Com. Campbell R
Gottingen.

North

1 & 3 Creighton, I
5 Mowatt, Simon
7 Fisher, John W.
7 McLanders, Clar
9 Horley, William
11 r. Osborne, How
11 r. Butler, Willia
13 Butler, Nelson E
13 Wournell, George
19 Gaston, John C.
23 Manning, William
25 Leitch, James.

246½ Nisbet, Mrs. Elizabeth A.
248 Smith, Ernest.
248 Wilmott, John J.
250 Covey, Lorenzo E.
250 Thomson, Edward K.

Mumford Avenue commences.

252 Crowe, William E.
254 Francis, William T.
254½ Campbell, Ezra.
254½ McCracken, Addie, wid. James
256 Punch, John.
258 Keating, J. Edward.
260 Grant, John A.
260 Nicholson, George.

Compton Avenue commences.

262 O'Flaherty, Allan.
264 Davies, William.
268 Holder, Henry A.
270 House unoccupied.
272 Wood, George, sr

Cunard Street intersects.

274 Hilchie, Charles A.
274 Parsons, Mary, wid. Frederick.
276 Browne, Thomas.
276 Downie, William.
278 Roach, Lawrence.
278 Macdonald, Isabella, wid. Alfred.
280 Vaughan, Simon.
280 Young, Edward.
284 House unoccupied
286 Duff, John.
292 Verdi, Gregoria.
294 Shiers, Philip.
294 Shiers, Mary J., wid. John.
294 Kline, George.
300 & 302 Rhodes, Curry & Co.
306 Ainley, Rev. William.
308 Bennett, Joseph B.
308 Downs, Matilda, wid. Andrew.
310 Downs, Miss Mary
310 Downs, Miss Annie
312 Burns, Clarence T.
312 Burns, Louise, wid. George.

Charles Street intersects.

314 Whiston, William.
314 Irwin, John F.
316 Whiston, David H.
318 Whiston, Frederick J.
320 Dalton, Arabella, wid James.

Willow Street intersects.

322 Taylor, John.
328 Frame, Samuel.
330 Ritchie, George.

ROOME—
Com. Campbell Road, runs west to Gottingen.

North Side.

1 & 3 Creighton, Isaac.
5 Mowatt, Simon H.
7 Fisher, John W.
7 McLanders, Clarence
9 Horley, William J.
11 r. Osborne, Howard.
11 r. Butler, William.
13 Butler, Nelson E.
13 Wournell, George R.
19 Gaston, John C.
23 Manning, William S.
25 Leitch, James.

Albert Street commences.

31 to 47 Grove (Richmond) School.
49 to 59 Richmond Church, Presbyterian

Acadia Street intersects.

83 Simmons, John W.
105 Blackie, William.
107 Pickrem, William.

South Side.

2 to 60 Mulgrave Park.
2 Currie, James McL.
64 House unoccupied.
66 Zong, William.

Acadia Square ends.

68 r. Roome, Miss J. S
76 Moore, Patrick.

ROTTENBURG—
Com. 94 Queen, runs west to Dresden Row.

North Side.

3 Thornton, Timothy J.
5 Young, Harry H.
9 Zwicker, Azariah.
11 Murphy, Susan, wid. Michael.
11 Rudland, Mary, wid Robert.

Birmingham Street intersects.

13 Finlay, Andrew J.
15 Brown, John.
15 Dawe, Joseph H.
17 Barry, John.
17 Isnor, C. Austin.
19 Davis, Mark.
21 McCormack, Samuel.
23 Hickie, Kate, wid. William.

South Side

2 Metzler, Mary A., wid. George.
4 Moriarty, Timothy.
6 Walsh, William H.
6 McGinnis, Peter.
6 Little, Margaret, wid. John.
8 Baker, Henry J.
8 Cox, William.
8 Hughes, Adolphus.
8½ Lynch, Thomas

Birmingham Street intersects.

10 to 12½ Forristall, Robert T.
14 Napier, Patrick J.
14 Barter, George.
16 Murphy, Lewis.
18 Fisher, Charles.
18 Healey, Susan, wid. Philip.
18 Murphy, John.
18 McDonald, James.
18 Ferguson, Ira, Sr. Clair.
20 Baker, Sophie, wid. John.
20 & 22 Bennison, Joseph W.
22 Jones, William.
22 Ayles, Margaret, wid. William.
22 Noraris, William.

ROSS—
Com. 184 Campbell Road, runs west.

North Side.

1 Munro, Mary, wid George.

We devote special attention to Shelf Groceries
Write for Particulars.
BAULD, GIBSON & CO.
ESTABLISHED 1816.
Wholesale Grocers and Tea Importers.
Market Slip, Upper Water Street.

WHOLESALE GROCERS and TEA IMPORTERS.
Market Slip, Upper Water St.
BAULD, GIBSON & CO.
ESTABLISHED 1816.
We devote special attention to Shelf Groceries.
Write for Particulars.

5 McLeod, John.
7 McEachern, James.

RUHLAND—
Com. Lucknow, runs west to South Park.

North Side.

5 Clements, Leopold

South Side.

2 Wainwright, Charles E.
6 Mitchell, James.

RUSSELL—
Com. at Dry Dock, runs west t Gottingen

North Side

1 Zwicker, Theophilus.
Railway crossing.
Gunn's Mills.

Campbell Road intersects.

5 Curran, Charles J.
9 McLeod, Hedley Victor.
9 Stemshorn, Henry George
9 Stemshorn, Charles A.
11 Filleul, Fanny.
13 Horner, William.
13 McLellan, George F.
15 Overy, S. J., wid John.
17 McLennan, Charles P.
19 Tobin, John A.
21 Hunt, John.
23 Heffler, Margaret, wid. Thomas.
23 Hunt, A., wid. William.
25 Rhind, Charles B.
27 Ross, John R.

North Starr Street commences

49 Pierce, Wm. D.
49 Verge, Thomas H.
51 McLeod, William W.
53 Spruce, John E.
55 Gray, Wm. H.
57 Tonkin, Frederick E.
57 Coolen, Francis.
59 Godwin, James.
61 Walsh, John L.
61 Walsh, Catherine, wid. Richard
69 Noonan, Jesse J.
71 Waters, Frederick S.
71 Power, Richard L.
73 Sullivan, Wm. J.
77 Marshall, Dr. Frederick R.
81 Meagher, Ellen, wid. John.
83 Sullivan, Daniel.
85 St. Joseph's Glebe House
85 Daly, Rev. Thomas J.
87 & 89 St. Joseph's Chapel.

South Side.

8 Holland, Charles F.
8 Payne, Mary J., wid. Capt. John.
8½ West, Mary, wid. Alexander
10 & 12 Houses unoccupied.
18 Clark, James.
20 McDonald, Duncan.
22 Moore, Thomas A.
24 Meehan, Michael.
24 Fawson, James.
26 Isles, Elizabeth, wid. Thomas
26 Isles, Thomas J.
28 Fincham, John.
30 Kaizer, Sidney W.
30 Pentz, Richard A.
32 Noad, Frederick W.
34 Grant, Alicia, wid. James A.
36 Grant, William.
38 Hayes, Mary, wid. Norman.
40 & 42 St. Mark's Church.
50 Wthell, Charles.
54 Bruce, Thomas.
54 Spruce, Thomas.
58 Buckley, Charles.
58 Balf, Francis.
60 Pender, Michael J.
60 Fairclough, Joseph H.
64 Roche, Charles W.
68 Eden, Frank

SACKVILLE—
Com. Lower Water, runs west to Summer.

North Side.

1 Quong Sing.
3 Shop unoccupied.
5 to 9 Cahalane, Thomas.
11 Quinn, Miss Anna.

Bedford Row commences.

15 to 17 Payzant & King.
19 McGrath, Bridget, wid. John.
19 Sweeney, Michael
21 Blair, E. D.
23 Bras d'Or Marble Co.
23 Nelson, Thomas F.
25 Horton, W. & Son.

Hollis Street intersects.

27 Buckley, Miss E. M.
29 Kaizer, Fred A.
31 Wah Kee.
31½ Buckley, John
33 Connors, Mary Ann, wid. John.

Granville Street intersects.

Pearce, Richard.
37 MacCoy & MacCoy.
37 Brown, Madam Annie, wid. William.
39 to 41 Congdon & Outhit.
43 MacIlreith & Tremaine.
43 Pringle, Miss Jane.
43 McNab, Miss Maggie.
45 Silver, Alfred E.
45 Power, John J.
45 Wood & King.
45 Fairview Cemetery Co.
45 Jones, H. T.
45 Bell, F. H.
45 Pearson & Covert.

Barrington Street intersects.

47 Davidson, Ezra.
49 Girroir, Daniel G.
51 to 53 Wright, James A.
Bently and Layton

Argyle Street intersects.

57-61 Aberdeen Hotel (G. W. Walker.)
63 Stone, Thomas.
65 Morrison, Joseph.

Grafton Street intersects.

67 Forsyth, William.
67 Edwards, John Henry.
67 McCormack, John J.

67 Umlah, Thomas.
69 Customs Wareho
71 Sheppard, Walte
73 Kuhn, George J.
73 Osborne, William
75 Dillon Bros.

Albermarle Stre

79 Donchoe, Bridget
81 Board of Schoo
82 Halifax County

Brunswick Stree

Citadel.

Garrison Athletic

North Park Stre

89 Power, Richard I
Wanderers A.A.C

South

2 Unused door.
4 McGrath, Michae
4 Doherty, Cecelia,
6 to 8 McGrath, J
10 to 12 Harvey, C
14 Brown, D. F.
18 Chipman, B. W.
18 Halifax Land Co.
18 Melvin, Arthur L
20 to 22 Albion Hote
24 to 28 McManus,

Hollis Street

32-34 Windsor Hotel.
34 to 36 Brander, R
38 Clements, Kate, w
38 Martin, Ellen, wid
Connors, Thomas

Granville Street

40 Nova Scotia Print
40 Phillips, G. & T.
40 Presbyterian Witn
42 Shop unoccupied.
44 Pauley, Edwin J.
46 Fleishman & Co.
48 Le Bon Marche.

Barrington Street

Taylor, Henry A.
50 House unoccupied.
50 Victoria School of
50 Glenn & Brown.
52 Purcell, Johanna,
54 to 56 Bateman, T.
60 Brophy, Thomas.
60 Schwartz, Charles
60 Lockwood, Walter.
62 Hames, W. J.

Argyle Street in

64 Walker, John M.
66 to 70 Povoas, Jame
72 Layley, Aubrey

Grafton Street in

74 W.C.T.U. building.
74 Egan, James F.
78 to 80 Dillon Bros.

67 Umlah, Thomas.
69 Customs Warehouse No 46.
71 Sheppard, Walter.
73 Kuhn, George J.
73 Osborne, William.
75 Dillon Bros.

Albermarle Street intersects.

79 Donchoe, Bridget, wid. Thomas.
81 Board of School Commissioners.
82 Halifax County Academy.

Brunswick Street commences.

Citadel.

Garrison Athletic Grounds

North Park Street commences.

89 Power, Richard L.
Wanderers A.A.C. Grounds.

South Side.

2 Unused door.
4 McGrath, Michael.
4 Doherty, Cecelia, wid. George.
6 to 8 McGrath, John
10 to 12 Harvey, Charles H.
14 Brown, D. F.
18 Chipman, B. W.
18 Halifax Land Co.
18 Melvin, Arthur L.
20 to 22 Albion Hotel.
24 to 28 McManus, A. E.

Hollis Street intersects.

32-34 Windsor Hotel. P. J. Broderick.
34 to 36 Brander, Robert.
38 Clements, Kate, wid. Henry.
38 Martin, Ellen, wid. Peter.
Connors, Thomas P.

Granville Street intersects.

40 Nova Scotia Printing Co.
40 Phillips, G. & T.
40 Presbyterian Witness Office
42 Shop unoccupied.
44 Pauley, Edwin J. H.
46 Fleishman & Co.
48 Le Bon Marche.

Barrington Street intersects.

Taylor, Henry A.
50 House unoccupied.
50 Victoria School of Art and Design.
50 Glenn & Brown.
52 Purcell, Johanna, wid. William
54 to 56 Bateman, T. W.
60 Brophy, Thomas.
60 Schwartz, Charles H.
60 Lockwood, Walter.
62 Hames, W. J.

Argyle Street intersects.

64 Walker, John M.
66 to 70 Povoas, James.
72 Layley, Aubrey

Grafton Street intersects.

74 W.C.T.U. building.
74 Egan, James F.
78 to 80 Dillon Bros.

Albermarle Street intersects.

Royal Engineer Barracks.
Royal Artillery Park.

Queen Street ends.

Dresden Row ends.

82 Huestis, Richard B.
82 Huestis, Mrs. Sydney O.
84 Blakeley, Robert.
86 Brough, William.
86 Hardy, Charles.
88 Cossman, Theodore.
88 Robinson, Jane, wid. William.
90 Taylor, Henry A.
92 Williams, Rev Leopold T. W.
94 Evans, Robert K.
96 Evans, Mrs. R. H.
98 Fenerty, Arthur

Briar Lane ends.

100 Brenton, John.
102 Verner, Richard C.

South Park Street ends.

Public Gardens.

SALTER—
Com. 126 Lower Water, runs west to Barrington.

North Side.

3 Sampson, Abraham.
3 Cameron, John.
3 Fougere, Maxime.
5 Bruce, Andrew.
5 Coalstring, Alex.

Hollis Street intersects.

11 Smith, James.

Granville Street intersects.

13-15 Masonic Hall.

South Side.

2 Scanlan, Mary, wid. John.
2 to 4 Cahill, Stephen J.
6 Mullins, Charles.
8 Sheehan, Patrick J
8 Killey, John.
10 Lawrence, Peter.
10 Sherlock, Patrick.
10 Turney, William.
10 Shealrs, Frank.
12 Ead, Thomas.
14 Fanard, James.
14 Sheehan, Patrick.

Hollis Street intersects.

26 N. S. Telephone Co, Limited.
28 McGowan, Alexander.
28 Matson, George.
30 Morrison, Robert E.
30 Sheehan, James.
32 to 34 Pictou House, R. Fitzgerald.
Fleming, J. Frank.

SARAH—
Com. 42 Agricola, runs west.

Steam Drilling and Rock Excavating.
MONAGHAN & CO.
234 Gottingen St.
Telephone 562.

HAYS TRAW, OATS, &c. JAS. McLEARN & SON, 217 and 219 BARRINGTON ST.

North Side

1 Reade, William.
1 Blackburn, Alfred.
1 McGeorge, Elizabeth, wid. Dr.
3 Murphy, John.
5 Purcell, Francis A.
13 Snow, George W.
13 Simmonds, Mark.
17 Blocksberd, William.
17 Ross, Isabel, wid. Donald.
19 Wylie, William
21 Mansions, William.

South Side.

6 Armstrong, John.

Moran Street ends.

SCHOOL—
Com. Duffus, runs north.

East Side.

Vacant lots.

Rector Street intersects.

9 McLellan, Margaret, wid. Joseph.
13 Smith, Harry J

West Side.

Vacant lots.

Rector Street intersects.

2 Morash, Charles.
4 Dugwell, John.
8 Murray, David W.
10 House unoccupied.

SEAFORTH—
Com. Windsor, runs west.

Ryder, George.

SELDON—
Com. Mott, runs north to Shirley

East Side.

Monahan, William A.
Berry, Daniel.

West Side.

Adams, William C.

SEYMOUR—
Com. 291 South, runs north to Coburg Road.

East Side.

9 Snow, John & Son.
11 Power, Lawrence.
11½ Cahill, Thos J.
19 Reardon, Frank.

Morris Street ends.

27 Bateman, Thos. W.
31 Harris, Fredk. W.
33 McCrow, John.
35 Frehill, Robt. M.
35 Frehill, Walter C.
35 Prescott, Catherine M., wid Frank.
41 Leahy, William.
41 Smith, Charles J.
41 r. Samson, Annie, wid. Morris.
41½ Smith, Charles.
43 Guy, George.
51 Rose, James
53 Greenwood, E. Godfrey.
53 Greenwood, Rupert
55 Edwards, Geo. M.

West Side.

2 Laurilliard, Henry S.
4 Brown, Samuel.
10 Yeadon, George
42 House unoccupied.
44 Doubleday, John
54 Theakston, Henry.
58 to 60 Metzler, Chas. H. A.
64 Harrington, Arthur E
66 Saunders, Robt. F.
70 Cunningham, Alfred G.
74 House unoccupied.
76 Scanlon, Cornelius.
76 Topple, Samuel.
84 Crooks, James A.

SHIRLEY—
Com. Louisburg, runs west to Maple.

North Side.

Berringer, Richie L.
Baker, James
McFoley, Michael.
Kelly, James P.
Webster, Henry.
Johnston, Howard.
Harris, Robert.
Dunn, Thomas.
Mont, Joseph.
Lockhart, Reuben.
Ferguson, Alexander.

South Side.

Anderson, Thomas.

SMITH—
Com 96 Pleasant, runs west to Queen

North Side.

17 McIntosh, Daniel.
17 Hennigan, Daniel.
19 Carten, Charles J.
21 Barry, James E.

South Side.

2 House unoccupied.
4 Fair, James H.
6 Pennington, James.
6 Howe, Margaret, wid. William.
8 Macdonald, Sarah, wid Robert W.
10 Campbell, Duncan A.
12 Ancient, Rev. William J.
14 Mitchell, Donald.
16 Hagarty, Henry B.
18 Chisholm, Anne, wid. John.
18 Chisholm, J. Scott.
20 House unoccupied.
22 Ellis, Alfred.
24 Schaefer, Frank
24 Jost, John E.
24 McNeil, Daniel.
44 Myatt, Marten.
46 O'Hearn, Annie, wid. Patrick.

SOUTH—
Com. Hollis, runs west to North West Arm.

[South]

North

1 Evans, Laura, w
3 Symons, John H
5 Fyke, George A.
7 Hardy, Capt. F.
9 House unoccupie
13 to 15 Elmwood, H

Pleasant Stree

17 McWatters, Col.
19 Stairs, Hon. Wm
21 Hillside Hall, Mr
27 Costley, Charlott
27 Costley, Alfred.
29 Bayne, Andrew
31 Mitchell, Arch
33 Farquhar, Capt.
37 Stewart, Dr. Joh

Church Street

Ruggles, Catherin
Ruggles, Chas. H
55 Corrigan, William
55 Ryan, John F.
57 Mehehel, Patrick.

Queen Street

Fort Massey Cem
Holy Cross Ceme

South Park Stre

School for the B

Tower Road

Victoria General
Poors' Asylum
Dow, James H.
Mulcahy, Bart J.

Robie Street

237 Croucher, R. A.
243 Brown, Fred. R.

Edward Street

245 Crowe, Albern C.

Henry Street

Smith, Ernest Mc
281 McClure, Richard
283 Purcell, William
289 Snow, John.

Seymour Street

295 Havill, Frederick.
297 Webb, Alfred.
297 r. Brunt, James
297 r. House unoccup
299 Merlin, Charles H
301 Gibb, William.

LeMarchant Stree

Studley.

South S

8 Stevens, William
10 Morton, Charles C
10 Morton, Martha,

North Side.

1 Evans, Laura, wid. H. C.
3 Symons, John H.
5 Pyke, George A.
7 Hardy, Capt. F. P. A.
9 House unoccupied.
13 to 15 Elmwood, H. C. Preedy.

Pleasant Street intersects.

17 McWatters, Col. William
19 Stairs, Hon. Wm. J.
21 Hillside Hall, Mrs. J. Tupper.
27 Costley, Charlotte, wid. John.
27 Costley, Alfred.
29 Bayne, Andrew N.
31 Mitchell, Arch S.
33 Farquhar, Capt. Jas. A.
37 Stewart, Dr. John.

Church Street commences.

Ruggles, Catherine, wid. Rev. J. C.
Ruggles, Chas. H
55 Corrigan, William H.
55 Ryan, John F.
57 Mehehel, Patrick.

Queen Street intersects.

Fort Massey Cemetery.
Holy Cross Cemetery.

South Park Street intersects.

School for the Blind.

Tower Road intersects.

Victoria General Hospital.
Poors' Asylum
Dow, James H.
Mulcahy, Bart J.

Robie Street intersects.

237 Croucher, R. A.
243 Brown, Fred. R.

Edward Street commences.

245 Crowe, Albern C.

Henry Street commences.

Smith, Ernest McL.
281 McClure, Richard
283 Purcell, William A.
289 Snow, John.

Seymour Street commences.

295 Havill, Frederick.
297 Webb, Alfred.
297 r. Brunt, James W.
297 r. House unoccupied.
299 Merlin, Charles H
301 Gibb, William.

LeMarchant Street commences.

Studley.

South Side.

8 Stevens, William H.
10 Morton, Charles C.
10 Morton, Martha, wid. George E.
12 Symonds, Agnes, wid. Wm. S.
14 Stevens, Francis C.
14½ House unoccupied
Leaman, J. A. & Co., stables.
Guild, Arthur.

Pleasant Street intersects.

16 Fairbanks, Kenneth.
18 Bond, Emma, wid. B. B.
32 Smith, Jessie H., wid. Rev Dr. R. P.
34 Stayner, Charles A.
36 Stayner, Carl S.
36 Gilpin, Edwin, jr.
38 Leahy, Eliza, wid. D. J.
40 Dimock, James E.
42 Littler, Nathaniel.
44 House unoccupied.
46 MacKenzie, John W.
48 Hamilton, T. F.
50 Tobin, John.
52 Conroy, John.
52 Conroy, James J.

Queen Street intersects.

66 Bullock, Frederick W.
72 Clay, Miss Jessie E.
74 House unoccupied.
76 Bullock, Rev. Dr. R. H.
76 Boggs, Charlotte F., wid Thomas.
126 Walsh, Bartholomew E.
126 r. Murphy, Andrew G.
128 Kennedy, Kate, wid. Thos.
128 Thompson, David.
128 Fry, Rupert G.
130 McDonald, William J
130 Mackasey, John A.
132 Archibald, Lewis.
130 r. Currie, John B.

South Park Street intersects.

140 Major, William A.
142 Hodgers, Robert W.
144 Wiswell, William H
146 Waddell, William H.
148 Blethen, Charles W.
150 Kane, W. Lester.
154 MacIlreith, Margaret, wid. Maurice.

Tower Road intersects.

158 Abbott, Ella, wid. John.
168 Baker, Edgar C.
170 Stairs, John F.
172 Major, Frederick G.
174 Murray, William V
176 Roper, Henry.
178 McLellan, George.
178 McLellan, W. W.
180 Egan, Thomas J.
182 & 184 DeFreytas, Charles.

Wellington Street ends.

188 Forhan, Thomas W.
190 Smith, Sydney R.
192 Foster, Ruth, wid. John.
192 Foster, G Henry.

Robie Street intersects.

Flowers, Henry.
252 Richardson, Helen, wid. John.
254 Northup, Charles H.
256 Webster, Rev. Fred. M.
258 Webster, Mary E., wid. H. C.
258 Andrews, Herbert

FRANK READON,
Paints, Oils, Varnishes Artists' Materials, Engravings, Oil Paintings, and Picture Mouldings.
Glass Warehouse, 16, 18 & 20 Argyle St. Showrooms, 40 & 42 Barrington Street.

MONAGHAN & CO., CONTRACTORS AND MASONS. JOBBING Prompty Attended To. 234 GOTTINGEN STREET. Telephone 562.

Waterloo Street ends.

260 Innis, George S.
262 Bateman, Albert E.

Oakland Street ends.

264 Ross, Alexander.
264 Grant, Alexander.
268 Boutilier, William F.
270 Robinson, Charles.
Wallace, Susan A., wid. Andrew.
Seivert, Julius G.
Porter, Sarah, wid Samuel.
Mulkern, Thomas J.
Smith, Charles N.
Powell, Thomas.
Draper, George W.
Stikeman, Agatha, wid. Alfred.

SPRING GARDEN ROAD—
Com. Pleasant, runs west to Robie.

North Side.

St. Mary's Glebe House.
1 St. Mary's Cathedral, R C.

Grafton Street commences.

Grafton Park.

3 & 5 Union engine house.

Hastings Street commences.

7 Donahoe, James E.
7 Duggan, Richard O'N.
9 Kavanagh, Maurice.
9 Flinn, Martin.
11 Hattie, Dr. William H.
13 Neville, Rosanna, wid. Michael
15 Murray, Prof. Howard.
17 Power, Eliza, wid. Richard.
17¼ First Baptist Church.

Queen Street intersects.

17½ Blackie, E. Sherburne.
17¾ Farrell, Paul.
19 Hamilton, Chas. E
19½ Lyon, Fenwick W.
21 Quinn, Miss Margaret F.
21½ Crane, J. Noble.
23 DeFreytas Bros.
23½ Sanford, Harry B.
25 Faulkner, Daniel.
25½ Colpitt, Parker R.
27 Archibald, J. L. & Son.
29 Stuart, John S
29½ Quirk, Mrs. Edward J.
31 Warren, Mrs. Eliza A.

Birmingham Street intersects.

33 Thompson, James.
35 Bayer, Rufus O.
37 DeBlois, William J.
39 Sarre, William C.
41 Brown, Georgina, wid. Chas. E.
43 Miller, Clara E., wid. Edmund.
45 Quirk, Edward J.

Dresden Row intersects.

49 Buckley, Albert H.
51 Donahoe, J. J.
53 Ungar, Max.
55 Flemming, William J.
57 Merrill, Dr. James A.
63 Skerry, Miss Minnie.
63 Skerry, Miss Ella.
69 Dwyer, Michael.

South Park Street intersects

Public Gardens.

Summer Street intersects.

89 Smith, Margaret, wid. Edward.
95 Atkinson, Lieut.-Col. George.

Aberdeen Terrace commences.

99 Wood, E. Albert.
101 Urquhart, Alexander.
103 Rodgers, John C.
105 Sutherland, John H.
107 House unoccupied.
109 Vail, Gilbert H.
111 Stanway, Herbert.
113 Jost, Thomas J.
115 Forrest, Mrs. Alexander.
117 Irving, Lieut.-Col. J. D.

Carleton Street intersects.

121 Barnstead, William L.
125 Taylor, William B.
127 Venables, Dr. James.
127 Shute, William R.
129 Woodill, R. Arthur.
131 Gorham, John W.
133 Bell, Andrew M.
135 Holloway, Henry D.
137 Schwartz, Robert L.
139 Bale, Capt. Thomas
141 Murray, Prof. Walter C.

South Side.

St. Paul's cemetery.
County Jail.
2 Malcolm, William L.
2 Chambers, Mary, wid. Thomas A.
4 County court house.
Archibald, Donald, sheriff.
Holmes, Hon. S. H., prothonotary.
White, Alonzo J., registrar of deeds.
McDougall, John, county stip. mag.
Wiswell, Wm. H., county clerk and treasurer
Foster, James G., judge of probate.
Jones, H. T., registrar of probate.
Swanson, Edwin C., librarian.
Burbridge, R. A., chief county con.
Smith, Alex. W., janitor court house
6 Militia district office.
8 Drill shed.
10 The General's residence
10 Adfield, James, steward.

Queen Street intersects.

12 Major, T. & Son.
14 Hop Sing Lung.
14½ Carroll, Edward J.
16 Bayer, John H. A.
16¼ Patten, Mary A., wid. William.
16¼ Yates, Robert E.
16½ Gough, Honora.
16½ Gentzel, Adolph E.
18 Gauvin & Gentzel.
20 Naylor, Charles B.
22 Naylor, John B. & Son.
24 McLellan, George.
24½ Levy, Edgar R.
26 Tompkins, Patrick.
26¼ Jackson, T. & A.
28 Burns, John E.

28½ Davis, Arthur
30 Hopgood, Willia

Birmingham St

32 to 36 Urquhart,
38 Hiltz, Miss Liz
40 Robb, William
40 Smith, Dr. W.
42 Doyle, Thomas.
46 House unoccupi
46½ Healey, Domin

Dresden Row

48 Reynolds, Georg
50 Barnaby, Christi
52 House unoccupie
56 Buckley, Albert
58 Shannon,, Annie,

Brenton Str

60 Mitchell, Sophia,
64 Oliver, Dr Willi
66 Kemm, Miss Bes
70 O'Neil, John.

South Park Str

Tower Road park

Tower Ros

76 Fraser, James A.
78 Storey, Christina,
80 House unoccupied
82 Duggan, Patrick
84 Little, Miss Mar
86 MacKenzie, Rev.
88 Harris, Robert E.
90 Armitage, Rev. W
96 Wallace, Miss S.
98 to 120 Convent Sq
98 Lewis, Madame.

Summer Street

130 Naylor, John B.
132 House unoccupied.
134 Shaffer, John F
136 Siebert, George C.
138 Thompson, Alexan
138 Roue, Miss Elizabe
140 McEwan, James.
144 Cunningham, Will

Carleton Street

150 Little, Hugh R.
152 House unoccupied.
154 Putnam, Bertha, w
156 Redden, Arthur W.
158 Eaton, William P.
160 O'Brien, James J.
162 Etter, Peter.
164 Wright, William.
166 Girrior, Daniel.
168 Wallace, James P.
170 Bond, Rev. George
172 & 174 Drummond, W

STANLEY—
Com. Gottingen, run
gard Road.

North Side

Vacant lots.

Agricola Extension

28½ Davis, Arthur J.
30 Hopgood, William J

Birmingham Street intersects.

32 to 36 Urquhart, R. & Son.
38 Hiltz, Miss Lizzie.
40 Robb, William M.
40 Smith, Dr. W. F.
42 Doyle, Thomas.
46 House unoccupied.
46½ Healey, Dominick.

Dresden Row intersects.

48 Reynolds, George H
50 Barnaby, Christina, wid. L. A.
52 House unoccupied.
56 BucRley, Albert H.
58 Shannon,, Annie, wid. Hon. S. L.

Brenton Street ends.

60 Mitchell, Sophia, wid. Andrew.
64 Oliver, Dr William S.
66 Kemm, Miss Bessie.
70 O'Neil, John.

South Park Street intersects.

Tower Road park.

Tower Road ends.

76 Fraser, James A.
78 Storey, Christina, wid. Samuel.
80 House unoccupied.
82 Duggan, Patrick M.
84 Little, Miss Margaret.
86 MacKenzie, Rev. Kenneth
88 Harris, Robert E.
90 Armitage, Rev. W. J.
96 Wallace, Miss S. C.
98 to 120 Convent Sacred Heart.
98 Lewis, Madame.

Summer Street intersects.

130 Naylor, John B.
132 House unoccupied.
134 Shaffer, John F
136 Siebert, George C.
138 Thompson, Alexander.
138 Roue, Miss Elizabeth.
140 McEwan, James.
144 Cunningham, William.

Carleton Street intersects.

150 Little, Hugh R.
152 House unoccupied.
154 Putnam, Bertha, wid. Rev. Homer.
156 Redden, Arthur W.
158 Eaton, William P
160 O'Brien, James J.
162 Etter, Peter.
164 Wright, William.
166 Girrior, Daniel.
168 Wallace, James P.
170 Bond, Rev. George J.
172 & 174 Drummond, William.

STANLEY—
Com. Gottingen, runs west to Longard Road.

North Side.

Vacant lots.

Agricola Extension intersects

Westhaver, James.
Boyce, Henry.
Rasley, Archibald, sr.

South Side.

Vacant lots.

Agricola Extension intersects.

Bradley, John.
Samson, Charles.

STARR (North)—
Com. 38 Russell, runs north to Albert.

East Side.

5 McQueen, Alexander.
5 Grant, Alexander.
7 Kennedy, Donald C.
7 Roddick, David.
9 Proctor, Reuben P.
11 Feetham, Susan, wid. Evan A.
13 Hudson, Louis.
17 Williams, John.
19 Bungey, Edward.
19 McPherson, William.
21 MacDonald, Miss Margaret.
23 Bendall, John.
25 Guess, Edward.
25 Guess, James.
27 Aitken, William.
27 Britten, James.
29 Knight, Thomas.
31 Mumford, Heber P.
39 Tufts, Richard.

Hanover Street intersects.

41 Thomas, George P.
43 Wournell, Charles J.
47 Vaughan, James.
47 Heckey, Johanna.
51 Auld, Alexander N.

West Side.

2 Cochran, Thomas.
6 House unoccupied.
8 Wright, John.
12 McDonald, Lauchlin.
18 Dauphinee, Alfred.
20 Bauer, George.
20 MacAndrew, William.
22 Davis, William.
24 Westhaver, John A.
26 Boutilier, Alvan U.
32 Hector, William.
36 Wallace, Thomas E.
38 Snare, Leander.
38 Ryan, Michael.

Hanover Street intersects.

40 Turpell, James J.

STARR (South)—
Com. 21 Jacob, runs north.

East Side.

1 Suker, Margaret, wid. G. T.
3 to 9 Lyceum Theatre.
15 David Roche, warehouse.

Hurd's Lane intersects.

Jewish Synagogue.
19 Ryan, Mary A., wid. Dennis.

We devote special attention to Shelf Groceries. Write for Particulars.
BAULD, GIBSON & CO.
ESTABLISHED 1816.
Wholesale Grocers & Tea Importers
Market Sq.
UPPER WATER STREET,

217 and 219 Barrington Street. JAS. McLEARN & SON, Feed Dealers.

19 Chisholm, James B.
21 Mala, William H.
23 Hartlen, John J.
25 Moir, Alexander.
27 Melvin, Charles H.
29 Melvin, Daniel J.
31 Heeschen, C. Christian.
31 Taylor, Jane, wid. James.
31 Murray, William.

West Side.

2½ Inglis, Michael P.
12 Power, John F.
12 Adams, Ann, wid. William.
12 Fleming, Peter.
14 Wood, James.
14 Walsh, Sarah, wid. William.
14 Smerage, Robert.
14 Awalt, George.
16 Meagher, John.
18 Awalt, Louise, wid. Thomas.
18 McCreery, George L.
20 Hayden, John.
20 Lennox, William.
22 Thomas, Sarah A.
22 Noonan, Mark A.
24 Mills, Ann, wid. George.
24 Martell, Edward.
26 Berrigan, Nicholas.
26 Lyons, Miss Kate.
26 Lyons, Miss Ellen.
26 & 28 Crockett, Miss Ellen.

Hurd's Lane intersects.

30 Moir, Helen, wid. Alexander.
32 Heron, Patrick J.
32 Goldsmith, Alfred.
32 Wilcox, James.
34 Spence, William.
34 Welly, Richard.
36 Munnis, William S.
38 Merrick, John.
38 Swan, Arthur.
40 Martin, Charles F.
42 Wakley, Richard.

STEVENS' LANE—
Com. Stevens' wharf, runs west to Lower Water.

North Side.

1 Connors, Ellen, wid. Michael.
3 Von Syberg, Albert.
5 Day, Albert.
7 Nickerson, Stephen.
7 McCarthy, Margaret, wid. Charles.
7 McDonald, Joan, wid. Hugh.
9 Hartland, John.
9 Nickerson, Matthew J.
11 Lethbridge, Margaret, wid. George.
11 Mahar, Annora, wid. John.
11 Greenwood, Emma, wid.

South Side.

2 Forbes, Jane, wid. Simon.
4 Hughes, Mary, wid. John.

SULLIVAN—
Com. 452 Gottingen, runs west.

North Side.

3 Quinn, Dominick.
5 Flavin, Sarah, wid. David.
7 Kirby, Matthew.
7 Kirby, Samuel.
9 Muldowney, Margaret, wid. John.
11 Sweet, John.
11 Martin, Edward.
13 Pickering, Charles F.
13 Hughes, Edward.
15 Phelan, John.
19 Doherty, Edward.
21 McKenzie, Daniel G.
23 Farrell, John W.
25 Blagdon, John S.
37 Sims, Thomas.
39 Pritchard, John.

South Side.

2 Watson, William R.
6 Connors, James.
8 Gray, George H.
8 Skelhorn, Frederick.
12 Curveller, Sophia, wid. Theodore.
36 Cooper, Mrs. Julia.
36 Ash, Ernest.
38 Bannister, George.

SUMMER—
Com. Morris, runs north to Quinpool Road.

East Side.

City Work Shops.
City Pound.
Summer Street School.
Convent.

Spring Garden Road intersects.

Public Gardens.

Sackville Street intersects.

W.A.A.C. Grounds.

Common.

West Side.

2 Woodill, William.
4 Craig, W. Charles.
6 Manley, Capt. Alfred E.
8 Leslie, Robert J.
10 Stubbing, Charles.

Spring Garden Road intersects.
32 Dowling, Daniel.
34 Wasson, John.
36 McLellan, Stewart.
38 Gill, Catherine, wid. Edward.
40 Tarrent, James.
40 Lang, Thomas.
42 Kennedy, John.
44 Lorrey, Robert W.
46 McDonald, John.
48 Martin, William.
50 Hernon, Margaret, wid. John.
Camp Hill Cemetery.

SUMMIT—
Com. Windsor, runs west.

North Side.

9 Clancey, John J.
13 Delaney, John.

South Side.

2 House unoccupied.
6 Beazley, Gabriel.
6 Burbidge, Cyrus.
10 Ibson, Thomas.

SWAINE—
Com. Chebucto

East

19 Hartnett Edwa

West

8 Murphy, Danie
16 Clayton, Sarah
22 Washington, Ja
22 Washington, M

SYDNEY—
Com. Jubilee Ro

West

Theakston, Rich

THOMPSON'S LA
Runs north to S

West

2 Murphy, Leo.
4 Boutilier, Angus
8 Disused stable.
10 Muirhead, Thom
10 Cullen, Mary, w
10 Cullen, George

TOBIN—
Com. 150 Pleasant,

North

7 Gibbons, Miss M
7 Gibbons, Wm. P.
9 Halliday, James.
25 Tremaine, Frede
27 Twining, J. Tre
29 Hart, Guy C.
35 MacGregor, Miss
37 Armstrong, Ben
39 House unoccupie
41 House unoccupie

Fort Massey Ch

South S

2 Roberts, Frank.
8 Black, Rev. J. S.
10-12 St. Andrew's P
18 Taylor, Mrs. Jea
20 Silver, W. N.
22 Forrest, Rev. Jo
24 Courtney, Very R
24 Smith, Rev. Robe
34 Odell, Mrs. W. H

TOWER ROAD—
Com. Point Pleasa
to Spring Gar

East S

Public School.
1 Woods, Andrew.

Inglis Street

9 McCallum, Mary,
9 McCallum, John
13 Mackinlay, Andrew
15 Shortt, Alfred.
17 Stayner, Caroline,
19 Duffus, Captain G
(f)

SWAINE—
Com. Chebucto Road, runs north.

East Side.

19 Hartnett Edward.

West Side.

8 Murphy, Daniel.
16 Clayton, Sarah, wid. Thomas J
22 Washington, James
22 Washington, Margaret.

SYDNEY—
Com. Jubilee Road runs north.

West Side.

Theakston, Richard S.

THOMPSON'S LANE—
Runs north to 86 Victoria Road.

West Side.

2 Murphy, Leo.
4 Boutilier, Angus.
8 Disused stable.
10 Muirhead, Thomas.
10 Cullen, Mary, wid. Patrick.
10 Cullen, George M.

TOBIN—
Com. 150 Pleasant, runs west to Queen

North Side.

7 Gibbons, Miss Mary.
7 Gibbons, Wm. P. J.
9 Halliday, James.
25 Tremaine, Frederick J.
27 Twining, J. Tremaine.
29 Hart, Guy C.
35 MacGregor, Miss Helen
37 Armstrong, Bennett H.
39 House unoccupied.
41 House unoccupied.

Fort Massey Church.

South Side.

2 Roberts, Frank.
8 Black, Rev. J. S., D. D.
10-12 St. Andrew's Presbyterian Church.
18 Taylor, Mrs. Jean.
20 Silver, W. N.
22 Forrest, Rev. John, D.D.
24 Courtney, Very Rev. Frederick, D.D
24 Smith, Rev. Robert A.
34 Odell, Mrs. W. Hunter.

TOWER ROAD—
Com. Point Pleasant Park, runs north to Spring Garden Road.

East Side.

Public School.
1 Woods, Andrew.

Inglis Street intersects.

9 McCallum, Mary, wid. Hugh.
9 McCallum, John A.
13 Mackinlay, Andrew.
15 Shortt, Alfred.
17 Stayner, Caroline, wid. Ed. G.
19 Duffus, Captain Graeme S.
(f)
21 Black, Celia H.
25 Lyons, Kate V, wid. Jas. N.
27 MacIntyre, Robert A.
27½ Browne, Alfred.

Victoria Road ends.

29 Gauvin, George A.
29½ House unoccupied.
31 Tremaine, Miss Asneath C.
33 Moren, Martha E, wid. Jas. E.
35 Sircom, Stephen J. R.
37 Grant, Alpin J.
43 Pitts, William.
47 Cronan, John, jr.
51 Cronan, John, sr.
65 Keith, Alexander.
67 Robertson, Wm. G.
69 Bowser, Theophilus S.
71 Mackasey, John A., sr.
77 Laidlaw, James A.
79 Nazer, William C.
81 Rhind, Frances, wid. Thos.
81 Caldwell, Mrs. Janet.
85 McNutt, Adam J.
87 McInnes, Malcolm.
87 Kennedy, Horace.

South Street intersects.

School for Blind.

Morris Street intersects.

South Park Street Park to end.

West Side.

Martello Tower.
Smith, Wm., caretaker of tower.
People's Heat and Light Co., ltd.

Francklyn Street commences.

2 & 4 Stanhope, George.
4 Murray, Frank.
4 Bailey, George.
8 House unoccupied.
10 James, William.
12 Miller, William.
14 Crump, Eliza, wid Joseph.
16 Shortt, James.
16 Mullins, Edward.

Fay's Lane commences.

22 & 24 Betts, Mary, wid. John.
22 Ring, George.
28 James, Louis N.
30 Strong, Aaron.
30 Riddell, Henry.
34 Bowlen, Joseph.
46 Grant, George.
46, Stanhope, George, sr.
48 Stanhope, George, jr.
St. Alban's Mission Chapel.

Bowery Road commences.

50 Uniacke, Robie.
52 Infants' Home.

Wellington Street commences.

72 Ritchie, Hon. J. Norman.
82 Fegan, James.
86 MacGregor, Prof. J. Gordon.
94 Bullock, Edith M., wid. Charles B.
100 St. Paul's Alms House of Industry.
100 Williams, Agnes, wid. Rees.
106 & 108 Ackion, George M.
112 Caldwell, Samuel R.

FRANK READON,
Manufacturer of Ecclesiastical, Memorial and Domestic Art Glass. Special Designs furnished.
Glass Warehouse: 16, 18, 20 Argyle Street.
Show Rooms: 40 and 42 Barrington St.

Wholesale Grocers & Tea Importers
Market Slip,
UPPER WATER STREET,
BAULD, GIBSON & CO.,
ESTABLISHED 1816.
We devote special attention to Shelf Groceries.
Write for Particulars.

112 Caldwell, Thomas.
114 Bullock, Rev. William H.
116 Bowes, John.
124 Braine, Robert T.
126 Campbell, John.
128 Jost, Omar I.

Kirby's Lane commences.

132 Smithers, Mary E, wid. Wm. J.
134 House unoccupied.
136 Egan, William J.
136 Doherty, Thomas.
138 Marks, Henry.
140 Curling Rink.
140 Leahy, Cornelius.

South Street intersects.

Victoria General Hospital.
Kenney, W. W., supt.

Morris Street intersects.

Exhibition Building.

Brockley Lane commences.

160 Reeves, James.
162 McDonald, Angus D.
164 Harrington, William H.
166 Cragg, James R.
170 Barnstead, John H.
180 Seeton, Robert B.

UNIACKE—
Com. 139 Brunswick, runs west t Gottingen.

North Side.

1 Outhit, John F.
7 Harris, John C.
11 Burns, Thomas.
11 Northover, Clarence.

South Side.

2 Dooling, James W.
2 Smith, Mary J., wid. John
2 Butt, Joseph.
6 Ryan, William A.
10 Roome, George F.
10 Harris, James J.
12 Judge, George.
14 Judge, Charles.
16 Judge, William.
18 Judge, Peter.
20 Whiteley, James W.
20 Johnson, Margaret.
22 Lapierre, William.
24 Tout, Arthur E.

UNION—
Com. East Young, runs north to Richmond.

East Side.

1 Foote, Benjamin.
3 White, Mark J.
5 White, Stephen.
9 House unoccupied.
37 Hiltz, Isaac.
99 Munro, Donald.

Hanover Street ends.

Vacant lots.

West Side.

2 Evans, George.
4 Davis, Herbert F.
8 Oakes, John.
8 Hay, John.
10 Butler, George S.
16 Townsend, John.
24 Phalen, Luke J.
32 Stockall, Edward A.
34 Irving, Joseph.
38 Martin, Mary, wid. George.
40 Molloy, James W.
42 Hope, William A.
46 Swinamer, Andrew.
56 Myra, Walter H.
64 Robinson, Joseph W.
64 Cleveland, Annie, wid Nathan.
66 Brodie, James T.
68 Brodie, William L.
70 Bird, George R.

VEITH—
Com. 13 East Young, runs north to Richmond.

East Side.

1 to 11 Protestant Orphans Home.
13 Protestant Orphans Home school.
31 Burgess, George.
33 Pentz, Cecil L.
35 Elvey, John E.
37 MacDermott, Barnabas.

Hanover Street intersects.

45 Hartlen, Charles F.
45 Gorman, Daniel.
45 Wren, Dennis.
51 Milligan, Gilbert.
71 Hillis, James.
75 Hills, Frank D.

West Side.

2 Shop unoccupied.
4 McGrath, Andrew.
6 Burton, James W.
8 Netting, James.
8 Kennedy, John.
10 Smith, Charles.
10 Power, Nora, wid John.
12 Jones, John S.
14 Goodwin, Samuel J.
16 Fitzgerald, Mrs. M. E.
18 Ennis, William.
20 Mosher, Richard.
22 Jones, Michael.
30 Bell, John F.
32 Duggan, Charles.
34 Heffler, Lewis.
36 Duggan, Julia, wid. John.
38 Davidson, James.
40 Lawrence, William.

Hanover Street intersects.

48 Hinch, David A.
48 Hinch, Joseph.
48 McSweeney, Mrs Edward.
48 Breen, Teresa, wid John.
52 Morley, Charles.
54 Keating, Michael.
56 Old building.
60 Wournell, William C.
60 Duggan, Thomas.
60 McLeod, Mary, wid. William.
66 Wilson, William H.
74 McKay, Miss Emily.

74 Bauer, William M.
76 Bauer, Middleton B.
78 Soles, George C.

VERNON—
Com. Coburg road, runs north.

East Side.

1 Smith, Peter.
3 Davis, George.
5 Shannon, Edward G.
7 Schaffner, I. B.
9 Gibson, Edwin.
11 Muirhead, Joseph.
15 Borton, John.
17 Hammett, E T.
21 Pickings, W. W.

West Side.

12 Ware, William G.
12 Cluney, Andrew.
14 Parsons, Leo W.
14 Brown Louisa J, wid Rev Philip.

VICTORIA (or BATES') LANE—
Com. South Hollis, runs west to Pleasant.

North Side.

5 Bryant, William R.
5 O'Hara, Thomas.
5 Young, Richard J.
5 Manuel, John.
7 White, Joseph.
9 Boutilier, John H.
11 Duggan, James.
13 Pettipas, Sarah, wid Samuel.

Albert Street intersects.

15 Thomas, John.
15 Eachern, Joseph.
17 Finlay, James.

South Side.

4 Hoare, Edward.
4 Hoare, Bridget, wid. Michaeal.
4 Lang, Alexander.
8 Douphinee, Joseph.
10 Madge, John.
12 Dauphinee, Andrew.
14 Buiger, Charles.
16 Maury, Charles.

VICTORIA ROAD—
Com. Inglis, runs west to Towe Road.

3 Boulton, James E. G.
5 Campbell, John H.
7 Morrison, Alfred G.
9 Schaefer, Julius C.
11 Schaefer, Herman.
13 House unoccupied.
15 Allan, Andrew.
17 Cooke, Henry.
19 Gillis, James D.
21 Condon, William.
23 Mowbray, John A C.
25 Day, Forshaw.
27 Boreham, Ernest E.
29 House unoccupied.
31 Mulhall, Frances E, wid John.
33 Cornelius, Herbert.
39 Cornelius, Julius.
41 House unoccupied.
43 West, Francklyn S.
45 House unoccupied.
47 Craven, Thomas.
49 Craven, Mary, wid John.
51 MacDonald, Wentworth C.

Queen Street commences.

57 Ackhurst, Maria, wid William.
59 Hobrecker, Alexander.
61 Shand, James.
61½ Clarke, Douglas R.
63 Boak, Andrew B.
65 Bland, John L.
65 Wilson, Thomas G. A.
65 Garrish, Mary.
67 House unoccupied.
69 Waghorn, Bertram.
71 Burgoyne, John.
73 House unoccupied.
77 Crowell, Charles M.
79 Brown, William L.
81 Humphrey, Robert H.
83 Gass, James A.

Lucknow Street intersects.

85 Gue, Theron R.
87 Peters, Frances, wid LH.
89 Mathers, Isaac H.
91 Cogswell, Robert H.
91 Hopson, Mrs.
93 Naylor, John.

South Park Street intersects.

97 Symons, Rupert M.
99 Willis, Charles E.
101 Thorpe, John E,Capt.
103 House unoccupied.
105 House unoccupied.

West Side.

12 Bauld, Alfred M.
14 Wilson, Edwin A.
16 Davidson, L Clyde.
20 McColl, Roderick.
22 House unoccupied.
26 Page, William.
28 Currie, John B.
30 Chute, Rev A C.
36 Archibald, Donald F.

Bland Street ends.

44 House unoccupied.
46 Marvin, Sarah, wid John W.
46 Roome, Jane, wid Richard.
48 Symonds, Walter T.
56 Moore, Catherine, wid Joseph J.
56 Archbold, Edward P.

Lucknow Street intersects.

72 MacMechan, Archibald, Prof.
74 Calder, Maria, wid David.
76 Grant, Alpin.
76 Bowes, Miss Florence J.
78 Forristall, Robert T.
78 Forristall, Mrs. Patrick.

South Park Street intersects.

84 Gill, George.
86 Wier, Joseph B.
88 Troop, W. H.
90 Starr, Charles C.
92 Hunt, J Johnstone
94 Wiswell, Arthur B.
96 Fegan, William.

Glass Warehouse, 16, 18 & 20 Argyle St.
Show Rooms, 40 & 42 Barrington St.
FRANK READON,
PAINTER,
Importer and dealer in Plate, Sheet and Stained Glass, Paper Hangings.

We devote special attention to Shelf Groceries.
☞ Write for Particulars.
BAULD, GIBSON & CO.
WHOLESALE GROCERS and TEA IMPORTERS.
Market Slip, Upper Water St.
ESTABLISHED 1816.

WALNUT—
Com. Coburg Road, runs north to Shirley.

East Side.

Wetmore, Frances J.
LeMarchant Street school house.
Conway, John.

West Side.

King, Donald A.
Butler, Allan R.
Forristall, William.
Compton, William F.
Mellish, Roland.
Wagstaff, Edwin.

Jubilee Road intersects

Mills, Thomas.
Grady, Thomas E.

Cedar Street intersects.

Veith, E Montgomery.
Siggins, Rebecca, wid Geo.

WATER (Lower)—
Com. Fawson, runs north to City Wharf.

East Side.

1 Prendergill, William.
1 Johnson, E. T.

Steven's Lane ends.

3 Isnor, John.
3 Laffin, James.
5 & 7 Halifax electric tramway Co, it
Fairbank's south wharf.
Moren's wharf.
13 & 15 Halifax tramway (electric) co
17 Miller, Michael.
17 Gray, Edward.
19 Hollingdale, William.
19 Giles, Richard.
21 Grant, Alexander.
Grant's wharf.
23 Quinn, John.
23 Sullivan, Thomas.
25 Howle, Christina, wid Edward.
25 Owens, Peter N.
25 Strachan, Thomas.
25 Miller, Bridget, wid William.
29 Harrigan, John.
29 Delaney, Charles.
29 Pace, Alexander.
29 Chapland, Richard.
31 Walsh, Thomas.
33 Cunard, S & Co, coal offices.
Dominion wharf.
35 & 37 Kennedy, Garrett.
39 Grant, Samuel J.
39 Sheehan, Mary, wid Patrick.
41 to 47 Hart, R I.
Hart's wharf.
49 Awalt, Alexander.
51 McKenzie, H D & Co.
51 McCarthy, Mary, wid. John.
Glace Bay wharf.
53 McGrath, Martin.
53 Chisholm, Malcolm.
53 McKenna, Ellen, wid Daniel.
53 Nickerson, Joshua.
55 Fougere, Elias.
55 Gates, Lucy, wid James.
55 Carroll, William.
57 Shop unoccupied.
59 and 61 McInnes, John & Son.
63 Smith, William.
MacInnes' lumber wharf.
65 Curran, James.
67 Duggan, Edward.
67 Duggan, Sarah, wid. James.
67 Duggan, William.
69 House unoccupied.
75 Sutherland, Joseph.
75 Barrett, Murdoch.
75 Muise, John.
Whitman's wharf.
Whitman, Arthur N.
77 Shop unoccupied.
Allen's wharf.
81 Shop unoccupied.
85 Martin, William.
85 Tobin, John.
85 McDonald, Matthew.
85 Ryan, John.
85 & 87 MacDonald, George A.
89 DeVaux, Joseph.
91 Holdcroft, George.
91 Martell, Daniel.
91 Martell, Peter.
91 Ritchie, Mrs.
Lawson's Wharf.
Boak & Bennet.
Boak, Walter C.
93 Moriarity, Catherine, wid. John.
93 Manning, Catherine, wid. David.
97 Bryan, Benjamin.
97 Fougere, Stephen.
97 Martell, Lawrence.
West India Wharf.
99 to 105 Boak, George E. & Co.
The Maritime Transportation and Salvage Co. Ltd.
V. R. Customs Warehouse.
107 Brunt, Edward.
107 Power, James.
109 Shop unoccupied.
115 Penny, Catherine, wid. Joseph.
Phelan's Wharf.
117 and 119 Musgrave & Co.
117 and 119 Phelan, James F. & Son.
Wood's Wharf.
Moreash, Thomas E.
121 and 123 Howell, W. W. & Co.
Woods' Wharf.
Doyle, Thomas
Flowers, George & Son.
Roue, James.
Mitchell, W. & C. H.
Nieforth, James.
Thomson, James T.
129 and 131 Vacant Lots
Corbett's Wharf.
Langenberg, Capt. Albert.
135 and 137 Corbett, F. D. & Co.
139 Warner, Charles.
139 Hogan, Michael.
141 Walsh, John.
143 Shop unoccupied.
145 Hennigan, Flan.
145 Quirke, Christina, wid. James.
147 O'Neill, Richard.
147 Barrett, Maurice.
147 McGrath, John.
147 Beretth, Zidore.
151 Shop unoccupied.
Brown's Wharf.
Blackadar, Charles & Son.
153 Hart, Levi & Son.
155 Doyle, Thomas.
Bentley & Flemming's Wharf.
Bentley & Flemming.
157 Maldon Hotel, Mrs. Norah Robinson.
159 Bowers, Anne, wid. Stephen.
161 Heckman, John W.
Jones' Wharf.

Jones, A. G. & Co.
Acadia Pulp & Paper Mills Co. offic
163 Nauss, William J.
165 Magnus & Lownds.
167 and 169 Melrose Restaurant.
171 Dominion Coal Co., Ltd.
Plant Wharf.
Morton, Frehill & Co.
Stairs, John W.
173 Canada Atlantic & Plant S.S. Co.
175 Lannigan, Matthew.
175 Ross, William Hon.
175 Neville M.
177 Egan, Thomas J.
179 Kennedy, R. R.
Young & Hart's Wharf.
Melvin, Isaac.
Hart, H. McC.
St. Croix Paper Co.
Lordly, Frederick J.
181 Doyle, A. L. & Co.
183 Kennedy, W. Y.
185 Collins, A. & Co.
185½ Collins, Mrs. Alice.
185½ Collins, William A.
187 Murphy, Jeremiah.
189 Gastonguay, F. & Co.
Butler's South Wharf.
Fader & Co.
191 to 193 French House, M. Poirier.
195 and 197 Bates, Martin J.
Butler's North Wharf.
Smith, N. & M.
199 Edwards, Maurice.
199½ Doyle, Patrick.
201 Lynch, John.
205 and 207 Robertson, William & Son.
Mitchell's Wharf.
Mitchell, G. P. & Son.
V. R. Customs Warehouse, No. 30.
209 White, John & Co.
Queen's Wharf.
213 and 215 Muir, William Son & Co.
Market Wharf.
Grigoire, George.
Morrison, H. & Co.
Murphy, Simon.
Fahie, Johanna, wid. Patrick.
217 Brown, Harry.
217 Soulis, W. E.
217 Knodell, George.
City Wharf.
Renner, Sophia Miss.
Murphy, Simon.
Brown, Henry W.

West Side.

10 Gray, Joseph.
10 Sheehan, Thomas.
10 Scarf, George.
10 Britten, Mary, wid. William.
10½ Sutherland, Charles
12 Boyle, John.
12 Gray, Charles.
12 Wickwire, Walter.
14 Dulhanty, John.
16 Kemp, William.

Morris Street Intersects.

22 Howley, William.
24 Mellor, James.
24 Flinn, Martin.
24 Miller, James A.
26 to 30 Corston, James F.
32 Coughlin, James.
34 r Tobin, Margaret, wid. Michael
34 r Young, Catherine, wid. Benjamin
34 Martin, Walter.
34 Kennedy, Daniel.
36 and 36½ Duggan, Samuel.
36½ Wall, Mary, wid. John.
38 Griffin, Jeremiah.
38 Griffin, John.
40 Doyle, Patrick.
40 McVicar, Donald.
40 Browfy, Reuben.
40 Connors, Michael.
44 Condon, Edward.
46 Brooks, William
46 r Murphy, Maurice.
46 r O'Day, Michael.
48 r Sampson, George.
48 r Sampson, George A.
48 r Mary, James.
48 r Grantham, Henry.
48 r Morrow, John.
48 Birret, Michael.
48 Redmond, Nicholas.
48 Duggan, Margaret, wid. John.
48 Swaysland, William.
52 LeBlanc, Albert.
52 Duggon, Andrew.
52 Andrews, Henry.
54 Curran, Patrick.
56 McKenna, Maurice.
56 See, Thomas.
56 Rowland, Albert.
62 McGrath, Michael.

Bishop Street intersects.

68 Blackhorn, Thomas.
70 Romard, Reuben.
70 Cainen, Albert.
72 Kennedy, Michael.
72 Lynch, Johanna wid Patrick.
74 Langille, George.
74 Whelan, Michael.
76 Shop unoccupied.
76 to 84 Kavanagh & Co.
82 Moriarity, Mary, wid. Thomas.
82 Sheehan, Thomas.
82 Kennedy, Michael.
86 Hanrahan, Thomas.
86 Bedford, Allen.
88 to 94 Nova Scotia Brewery.
100 Le Blanc, Gabriel.
102 House unoccupied.
104 Shop unoccupied.
106 Devaux, Mrs. Sarah.
110 Taylor, Thomas E.
112 Daytes, Lizzie, wid. Henry.
114 Payne, Alfred.
116 Murphy, John.
116 Tobin, Thomas.
116 Fisher, William.
118 Martin, Thomas G.
118½ Mitchell, James A.
120 Gullickson, Henry.
122 Barret Edward.
122 O'Connor, Thomas.
122 Le Blanc, Charlotte, wid. Joseph.
124 McDonald, Augus.
126 Cahill, Stephen.
Salter Street Intersects.
130 Conlon Bros.
132 Muise, Anthony.
132 Sampson, James.
132 Monbourquette, Frederick.
134 Wah fling.
136 and 138 Boak, William M. C.
146 Jones, George W.
146 Jones, James C.
152 Raftis, John T.
154 Fleming, Julia, wid. Peter.
154 Norden, Charles.
154 De Wolf, Elizabeth, wid. John.
154 Beyon, Mrs.
156 Flemming, Peter C.
158 Halifax Cooperage.

CHINA, GLASS, AND CROCKERYWARE
WEBSTER, SMITH & CO.
Silverware.
172 Granville St

The Mutual Reserve Fund wrote the largest business, with a single exception, written by any Company in Canada in 1896.
W. J. MURRAY, Gen. Manager, Metropole Building.

Walsh, William.
160 to 166 Perry, Peter, proprieter Glou cester House.
164 Bowen, Frank.
164 Rafters, John T.
164 Sampson, David.
164 Handley, James.
164 Muise, Peter.
168 Shea, Patrick.
170 MacDonald, Thomas P. Mrs.
170 MacDonald, Thomas.
172 Davis, Grelig, wid. James.
172 Orman, wid. Thomas.
174 to 190 Stairs, Wm. Son & Morrow.
Kempt, William.
Strachan, Thomas.
192 Ryan, William.
194 and 196 Le Blanc, Simon.

Sackville Street commences.

198 House unoccupied.
200 and 202 Boston House, Madden, John, proprietor.
204 and 206 Union Hotel, Ryan, Patrick
208 Whalen, Thomas.
210 Mullens, Patrick.
210 Groves, Charlotte, wid. Joseph.
210 Merlin, Joseph.
212 and 214 Buckley, John P.
220 and 222 Holloway, Thomas & Son.
228 and 230 O'Leary, John.
228 and 230 Wilkie, Josiah.
232 and 234 Campbell, Ella, wid. Robt.H.
234 Ahearn, Andrew.
236 Chisolm, Charles.
236 Johnston, Mary, wid. Theodore.
238 and 242 Arthur, W. B. & Co.
Prince Street commences.
Imperial Coal Sheds.
Here Market (south) commences.
Halifax Brewery.
248 Oland, E. H.
250 and 252 Duggan, James & Sons.

WATER (UPPER)—

Com. City Wharf, runs north to Campbell Road.

East Side.

City Wharf.
Dartmouth Ferry and Ticket Office, House and Shop unoccupied.
Flavin's Fish Market.
Excise Bonding Warehouse, D. Bauld Gibson & Co.
Canadian Mutual Loan and Invest Co
McKerron, William.
Tremont Hotel.
1 Renner, Thomas.
3 Murray, James.
5 Church of England Coffee Room.
7 Coffee House, H .Stawell propr.
9 Phelan, Thomas R.
Stayner's Wharf.
Grant, William.
11 Imperial Oil Co., Ltd.
13 Caledonia Hotel, E. C. Haggerty proprietor.
15 to 21 Tobin, John & Co.
Excise Bonding Warehouse, No. 28.
Tobin's Wharf.
Chidley, Joseph.
House unoccupied.
Murphy, John.
House unoccupied.
Macdonald, Sarah, wid. Daniel.
Carmichael, Archibald.
33 Mackay, Jas. P.
35 Beals, Mrs. Joseph.
35 Ryan, Daniel.
35 McInnis, John.
35 Phelan, James.
37 Wallace, Lawrence.
39 Boutilier, George F.
Power's Wharf.
Excise Bonding Warehouse, No. 0.
Smith, N. & M.
41 to 45 Fuller, H. H. & Co.
47 Shop unoccupied.
Black's Wharf.
Jayens, Thomas.
49 Black Bros. & Co.
51 Pickford & Black.
Pickford & Black's Wharf.
Bonded Warehouse, No. 22.
Forhan, Thomas & Co.
Customs Office.
Caldwell, A. F.
Bennett, Joseph R.
Eagar, M. F.
Mathers, Isaac H.
Mathers, Henry I.
McPherson, David.
Leslie Hart & Co.
Seeton, R. B. & Co.
Silver, H. R.
Customs Warehouse.
Burton, H. F.
Wurzburg, Lud.
Chisholm, William.
Cox, Joseph P.
53 to 55 Halifax Banking Co.
57 Shaffner, I. B. & Co.
57 Foster, Miner T.
Central Wharf.
Wood, Joseph.
Silver, Frank J.
Coolen, Edward.
Brisfer, Charles.
Excise Bonding Warehouse, K.
59 Pyke, George A.
Ordnance Department.
61 Whitten & Carroll.
McFatridge's Wharf.
McFatridge's Store House.
Keefe, Michael E.
Frizzle, Alexander.
Norcott, Abraham.
McFatridge, William.
65 Grant, A. J. & Co.
O'Connor's North Wharf.
Fulton, Harlan.
Building unoccupied.
Arscott, S. & Co.
Brown & Webb's Spice Mill.
67 and 69 Bell, A. M. & Co.
Tobin's Wharf.
Excise Bonding Warehouse, S.
Customs Warehouse, No. 15.
71 Cunningham & Curren.
73 Bennett, Jos. B.
73 Erb, Ephraim & Co.
75 Grace & Gastonguay.
77 Morse, J. E. & Co.
79 Crowell Bros. Bicycle Department.
Commercial Wharf.
Bauld, R. & Co.
Halifax Coal Co.
Roberts, Simpson & Co.
81 Crowell Bros.
83 Halifax Grocery Co.
85 Vetman, Joseph.
87 Smith, James.
87 McGorlic, James.
89 Browley, John J.
91 White, Thomas.
93 Benson, Benjamin.
95 Mott, Chas. E.
95 Brown, John.
Cronan's South Wharf.
Crockett, Thos. J.

97 99 Acadia House.
99 Harris, Henry.
101 Brown, J. Harvey.
Cronan's North Wharf.
Store rooms unoccupied.
Mitchell & Shaffer.
103 107 Cronan, John.
109 Excise Bonded Warehouse, J.
111 Jericho Warehouse.
Taylor's Wharf.
Taylor, John & Co.
Wilson, Lewis A.
Excise Bonding Warehouse, No. 9.
113 117 Siteman, J. R. & Co.
115 Siteman, Jos. R.
115 Holland, William T.
119 London House, C. Turle, propr.
Brookfield's Wharf.
Brookfield Bros.
121 Berenstein, Joseph.
121 Gittleston, Jacob.
121 Greenbearg, Simon.
125 Brookfield Bros'. Storeroom.
127 Lunenburg House, Mrs. McIntyre propr.
Butler's Spar Yard.
129 131 Eastern Oil Co.
Liverpool Wharf.
Neily, J. B.
Collas, Whitman & Co., Ltd.
133 Shop unoccupied.
135 137 De Wolf, T. A. S. & Son.
De Wolf's South Wharf.
DeWolf's store houses.
139 Lanigan, William.
139 Sullivan, Michael.
141 Lange & Reynolds.
143 Barnstead & Thowless.
145 Hoong, Shing.
147 Tracey, William.
147 Hallahan, James.
147 Marshall, Joseph.
149 Baker, Henry.
DeWolf's North Wharf.
153 Robinson, Charles.
Mackay-Bennett Wharf.
Commercial Cable Company.
Wm. Roche's Stables.
157 Mitchell & Myers.
159-161 Mitchell, Stephen.
163 Shop unoccupied.
165-167 Roche, William.
Roche's South Wharf.
169 Henry, Chas. F.
169 Hallett, Henry.
171 Black & Flinn.
Roche's North Wharf (Humphrey's)
177 Rion, Emily, wid. Peter.
179 DesGranges, Francis.
181 Watson, James.
183-183¼ Quirk, Matthew.
183½ Unused door.
185 Burke, George.
187 Office unoccupied.
189-191 Warehouses, S. Cunard & Co.
Cunard's South Wharf.
191 Bonding Warehouse, No. 4.
193-215 Cunard, S. & Co.
217-219 Portmouth House, Mrs. Young, prop.
221-223 Devonshire rest., D. Walker, prop
225-227 Johnson, William.
229 Cunard,S. & Co., north end coal depot
Cunard's North Wharf.
231 House unoccupied.
233 Storeroom, S. Cunard & Co.
Deep Water Terminus, I. C. R.
I. C. R. Freight Shed.
Immigration Building.
Steamboat Shed, I. C. R.
Duston, H. B.
Story, D. A.
Marine and Fisheries Wharf.
Marine and Fisheries Department.
Steamboat Inspector's Office.
Inspector of Hull's Office.
H. M. Dockyard.
Vizard, A.
Taylor, Charles G.
Marchant, William.
Higham, Robert.
Grant, D. McP.
Waters, A. J.
Doyle, A. W.
Andrews, Henry.
Pope, Joseph.
Reed, George.
Scott, William.
Hall, H. S.
White, E. M.

West Side.

12 to 18 Peters, John & Co.
16 Wilkie, R. M.
20 House unoccupied.
22 Shop unoccupied.
24 Ball, James R.
24 Cornish, Edward.
26-28 British American House, M. Broussard, prop.
30 Egan, E. J.
32-34 Ryan, Edward S.

Duke Street commences.

38 Coleman, Mrs. John.
40-42 Coleman, John.
44-46 Rialto Restaurant, C. Aucoin.
48 Stanway, H. & Co.
50 Leary, James.
54 Hayes, Richard.
56 McGrath, J. M. & Co.
58-62 Jerusalem warehouse.

Hollis Street intersects.

64 Creighton & Marshall.
66 Boak, A. B. & Co.
68 Adams E. D.
70 Gass, J. A. & Co.
72 Johnson, W. H. & Co., Ltd.

Buckingham Street commences.

Simson Bros. and Co.

Granville Street ends.

74-76 Sailors' Home.
76 Graydon, George.

Bell's Lane commences.

78 McDonald, Norman L.
80 Montgomery, John.
82 Philip, John H.
84 Latter, Hugh.
84 Ryan, James.
84 LeSaul, Edward L.
86 Marshall, James.
86 Johnson, William.
86 Murphy, Michael.
86 Sheffield, John.
88 Hubley & Fisher.
90 Heisler, George J. & Co.
92 McIsaac, Mrs. A.
92 Murphy, James.
92 Duffield, Johanna.
94 Robinson Bros.
94 Wilneff, George.

WEBSTER, SMITH & CO.
French China Tete-a-Tete Setts, Toilet Soaps, Smoked Setts, Chocolate Setts, Marmalade Jars, &c.
172 GRANVILLE STREET.

Steam Drilling and Rock Excavating. MONAGHAN & CO. 234 Gottingen St. Telephone 562.

96 Shop unoccupied.
98 Nixon, Henry.
100-102 Munnis, William S.
104 O'Brien, William.
104 Cook, James.
106 Fordham, Arthur.
110 Cohan, Lewis.
112 Heisler, Stephen A.
114 Munnis, James K.

Jacob Street commences.

116 Patton, John.
118 Shop unoccupied.
120-122 Major Kandy Co.
120-122 Major, Charles.
126 Wambolt, James P.
128 Melvin, Wilbert.
130 Lovett, Henry.
132 Power & Co.
136-138 Cummins, Simon.
138 MacDonald, Havelock.
138 Miller, Charles.
140 Clements, William B.
144 Shop unoccupied.
146-148 Norton, C. A.
150 MacDonald, Daniel.
152 Murphy, Frederick.
154 Union House, S. Smith, prop.
156 Petipas, Catherine, wid. Martin.
158 Somer, Emanuel.
160 Russell, Charles.
160 Storey, Robert.
160 McInnis, John.
162 Malone, William.
164 Baker, William.
164 Springyer, Alfred.
166 Publicover, Alvin.
168 Carson, Robert.
168 McLellan, John.
170-172 Shops unoccupied.
174 Megan, Mrs. Marguerite.
176 Goulding, Michael.
178 Nearing, George.
180-182 Memory, Frederick.
184 McEachern, John L.
186 Osborne Hotel.
188 Barnes, William.

Hurd's Lane commences.

192 Donnehey, John.
194 Shop unoccupied.
196 McGowan, Margaret, wid. Henry.
198 Clewit, George.
200 Ferguson, Joseph.
202 Shop unoccupied.
204-206 Schwartz, W. H. & Son.
208 McLeod, John.
208-210 Rodgers, Eliza, wid. William.
210 Hunt, Isabel, wid. Thomas.
210 Cox, Elizabeth, wid. William.
212 Ross, Nathaniel A.

Roast's Lane commences.

216 McDonald, Fanny, wid. Archibald.
218 Baggs, John.
218 r McGinn, Miss Mary A.
218 r Evans, Lewis.
220-222 Byrne, Mary, wid. William.
224-226 Evans, Joseph.
224 Runt, Henry.

Kavanagh Lane commences.

Power, Nicholas.
Kavanagh, Elizabeth, wid. William.
228 Doyle, Andrew.
230 Murphy, William.
230 McCarthy, Catherine, wid. Felix.
232-234 Scanlon, Patrick.
236-240 Ead, Bridget, wid. John.
246 Shop unoccupied.
248 Chapman, Vincent.
248 Anderson John.

Proctor's Lane commences.

254 Nelson, Charles E.
256-260 Cunard's Coal Yard.
262 Slattery, Richard.
264 Branch W. U. Telegraph office.
266-268 Victoria house, G. James, prop.
268 Bendell, William.
268 Thorne, George.
268 McCready, Thomas C.
270-272 European Hotel, Thos. Killeen, manager.
270-272 Quinn, Felix J.
274-276 Carr, Bryan.
278-280 New houses unfinished.
282-284 Allan House, Thos. D. Chalmers, prop.
286-288 Manchester Hotel, Robert Johnston, prop.
288½-290 Vendome Hotel, Jno. P. Fitzpatrick, prop.
292-294 Fuller, Benjamin & Son.
300-302 Shops unoccupied.
304-306 Scott, Daniel J.
308-310 Desmond, James.
312 Chearnley, William J.
314 Ward, Mary, wid. Thomas.
316 Craig, William S.
316-318 Reddy, William.
320 Aarab, Abraham.
322 Walsh, Thomas.
324 Wambolt, Augustus.
326 Cuvelier, Lewis.

Cornwallis Street intersects.

330 Atlantic Hotel, Mrs. Donnehey, prop
332 Bennett, Mrs. Rose.
334-336 House and shop unoccupied.
338-340 Hartlen, Henry.
342-344 Whitney, Henry.
344½ Shop unoccupied.
346-348 Saunders, William.
350-352 Ellis, Thomas.
354 Fahey, Edward P.
356 Dacey, John.
358 McGrath, Martin.
360-362 Mapelbeck, John.
364 Billman, Mary, wid. Edward.
366 Stonley, John.
368 McDonald, Mrs. Jane.
370 Hatter, Thomas.
370 Doyle, James.
372 Allan, Peter.
374 Barnstead, Jeremiah.
376 Brennan, James.
376 Brennan, Hugh.
376 Brennan, David.
376 Driscoll, Michael.
378 Shop unoccupied.
380 Shop unoccupied.
384 Emmett, James W.
386 House unoccupied.
388 House unoccupied.
390-392 Wilson, John.
396 Crawford, James & Son.
394 Mann, John.
398-400 McKay, Murdoch.
402 Beck, John.
402 Runt, Michael.
404 Bradberry, William.
406 Doyle, Annie, wid. Thomas.
406-408 Mulroney, Mary, wid. John.
408 Mulroney, John.
410 MacDonald, Charles.
410 Lacey, Mary, wid. Richard.

412 Burke, Mary, wid. John.
412½ House unoccupied.
414 McDonald, Laughlin.
416 Hinkston, George.
418 Spears, James.
420 Nott, William T.
422-424 Craig, John
426-428 Houses unoccupied.
430 McGrath, Robert.
432 r Old shoe factory.
434 Cawsey, Edward N.
436 Watson, Lewis.
436 Kelly, Georgina.
436 McGann, Bridget, wid. Michael.
436 Jeffers, William.
436 Schileen, William.
438 Murphy, Anne, wid. John J.
440-442 Shop and house unoccupied.
444 Lemee, William.
446½ Shop unoccupied.
446 r Armitage, Arthur.
448-452 McGee, Miss.

Gray's Lane Commences.

454 Voltz, Frederick.
456 Naugle, Annie.
458 Little, Peter.
458 Selig, Charles.
460 Howard Richard.
460 Howard, William.
460 Howard, John.
462 Wills, Benjamin.
464 Fisher, William.
466 Warner, John.
466 Thompson, Augustus.
468 Haws, Sarah, wid. John.
470 Darton, Annie, wid. William.
470 Lovett, Lewis.
470 Shaffer, George.
472 Shop unoccupied.

Gerrish Street Commences.

478 Hann, Thomas.
478 Hann, John.
478 Hawes, Patrick.
482 Johnson, Thomas.
482 Lee, Frank.
482 Bezanson, Elijah.
484 Davidson, James.
484 Thompson's Foundry.
486 Riddington, James.
486 Callaghan, John.
488-492 Patterson's Boiler Works.
496-500 Rogers, Charles E.
502 Isnor, George.
502 West, Stephen.
502 Baker, William
502 Martin, Frederick.
504 Withers, Alex.
504 Hunt Charles.
506 r LeCocq, Alberta.
506 r Ferguson, James W.
508 Reilly, Bernard.
508 Nichols, Stephen.
510 Penny, John & Son.

Penny's Lane.

510 r Dunn, James.
510 r Nelson, Sarah, wid. Julius.
510 r Lesbirel, Peter.
510 r Murphy, John.
512-514 McDonald, James.
516 McPhee.
516 Clark, Edward.
518 Campbell, Mary J., wid. Angus.
520 McLean, Catherine, wid. Alex.
522 Thompson, Mary, wid George.
524-528 Brewery unoccupied.

530 Doyle, Patrick.
530 Logan, John.
530 Hallahan, Mrs. Dennis.
530 Aarestrup, Eliza, wid. William.
530 Van Buskirk, William.
530 Cutlip, Miss Kate.
532 Gillam, Cornelia.

Artz Lane Commences.

534 Luck, Frank.
534 Ward, Frank.
536 Leonard, James.
536 Clarke, John.
542 Manuels, Charles.
544 Shop unoccupied.
548 West, James.
548 Peterson, Bransfield, wid. Charles.
550 McKay, Charles.
550 McNab, James.
550 Barry, Mrs. Margaret.
550 Conway, Robert.
556 Revels, Thomas.
556 Norris, Matthew.
562 Clark, Catherine, wid. Kearns.
564 Hubley, John K.
566 Halifax Steam Dye Works.
570 Mullroney, Mary, wid. Cornelius.
582 Merson, Emily, wid. Thomas.
582 Haws, Caleb.
582 Wiseman, William.
592 McLeod, Elizabeth, wid. Norman.
592 Taylor William.

North Street commences.

D. A. R. freight shed.

WATERLOO—
Runs north to 260 South.

East Side.

1 Bayer, Alexander.
3 Nickerson, Elkanah.

WAVERLEY TERRACE—
Com. 2 Mitchell, runs east.

1 MacGibbon, Mary, wid. Bernard.
3 Newbury, Edward.
5 House unoccupied.
7 Whelan, Margaret, wid. James.
7 Whelan, Thomas M. J.
9 Crosskill, George H., jr.

WELLINGTON—
Com. 60 Tower Road, runs northwest to south.

East Side.

25 Beech, Miss Annie.
25 Burke, Lucia, wid. Hans.
29 Gunn David A.
51 Watts, Thomas D.
51 Huzzy, Frederick W.
53 Kirkwood, Samuel J.
55 Finlay, Mary, wid. William.
55 Anderson, Alfred.
63 McKay, John W.
63 Chaddock, Philip.
65 Chaddoch, William.
65 O'Leary, Daniel.
67 McLeod, John.
95 Mielke, Charles F.
95 Lang, Freeman.
97 House unoccupied.
99 Ronnan, Frank A.

W. J. MURRAY, Gen. Manager, METROPOLE BUILDING.
The Mutual Reserve Fund
Is the peer of any Life Insurance Company in existence, in point of merit, rates and standing.

MONAGHAN & Co.
CONTRACTORS AND MASONS.
Jobbing Promptly Attended To.
234 GOTTINGEN STREET. Telephone 582

101 Ronnan, Frederick P.
101 Ronnan, Bridget wid. Daniel.

West Side.

30 Inglis, Henry S.

Mulberry Lane commences.

48 Stanhope, James.
48 Allison, Eliza, wid. Edward.
50 Thompson, A. William.
62 Chaddock, Henry C.
64 Pickles, George.
64 Pickles, Elizabeth, wid. George.
66 Storey, Robert.
92 Beninger, John H.
92 Mielke, Charles F.
94 Nickerson, John W.
96 Jost, George H.

WELSFORD—
Com. Robie runs west to Windsor.

North Side.

3 Macdonald, Archibald.
5 Robinson, Major.
7 Graham, Wilsford H.
7½ King, Mrs. James.
9 Hemsworth, Thomas.
9 Clancy, John T.
11 Mosher, Francis.
13 Davies, Charles W.

South Side.

6 Barnes, Joseph H.

WEST—
Com. Maynard, runs west to Robie.

North Side.

1 to 17 Engine House.

James Street commences.

21 to 23 Connolly, Patrick.
27 City Stables.
29 Westhaver, Zenas.

Agricola Street intersects.

31 to 33 Mullane, John.
37 Nickerson Stephen J.
39 Hubley, James.
41 Purcell, James.
43 Gray, Adelaide, wid. William.
45 MacKay, Margaret, wid. James.

John Street commences.

47 MacDonald & Morris.
49 Kinsman, Richard T.
51 Chambers, Thomas.
51 Maddix, John.
51 Hawes, Andrew.
53 Kinsman, George W.
55 House unoccupied.
57 Richardson, James S.
59 Bartle, John.
59 Bartle, Walter.

North George Street commences.

61 New shop unoccupied.
63 Farley Joseph.
65 Fraser, William M.
65 Mason, Ira G.
67 Lamb, Thomas.
67 Emberley, Sarah, wid. James.
69 Cox, George.
69 Butler, James.
71 Love, Robert.
71 Young, George.
73 Morrison, George E.
73 Spencer, Farrington H.
75 Trefry, John.
75 Cameron, William.
77 to 85 DeWolfe, Son & Co.

South Side.

2 McDonald, Patrick.
4 Sivyer, William.
6 Bowne, Augustus.
6 Renney, William.
6 McQuarry, Thomas.
6 Bailey, Duncan.
8 Gould, Robert L.
8 Power, David.
12 Margeson, George.
14 Power, David.
16 Brooks, George.
20 Sullivan, Daniel J.
24 Keedy, John W.
26 Meagher, John.
28 Brown, John.
30 Stewart Isaiah.
30 McDonald, Mary, wid. Malcolm.
32 Edwards, James S.
34 Drysdale, Arthur W.

Agricola Street intersects.

36 Marshall, Matthew.
38 Brushett, George.
38 Day, John F.
40 Hatcher, Samuel.
40 O'Malley, John.
42 Melvin, Frederick.
42 Pike, Horatio.
44 Veinot, Rupert.
44 Pender, James.
46 Dooks, William.
46 Wilson Edward.
48 Devine, Isabel, wid. John F.
54 Baxter, J. W. & Co.
24 Keedy, John W.
56 Hamilton, Robert W.
58 Isner, Charles.
58 Woodland, Charles H.
58 Isner, Robert.
60 Chambers, Thomas.
62 Courage, Alexander.
62 Courage, William N.
62 Courage, Cecilia, wid. Joseph.

King's Lane ends.

64 Baker, Charles.
66 Wells, William.
66 McDonald Eliza, wid. John.
68 Pender, John J.
68 Payne, William J.
70 House unoccupied.
72 Boardwell, John.
74 Huggan, James.
76 Lydiard, Edward.
78 Hopkins, John.
78 Lynch, James.
80 Smith, John.
80 Andrews, Lorenzo.
82 Young, Robert.
84 Kingston, Paul.
86 Dewar, Mortimer.
88 Power, John R.
90 Marshall, Matthew.
92 Kelley Peter.
92 McGrath, Elizabeth, wid. Edward.
94 Swanson, Edwin C.
96 Francis, Charles J.
98 Sanders, Samson.

100 Dickson, William J.
104 Brimner, Joseph.
104 Vincent, P., wid. J
106 McLeod, Albert R.
108 Bremner, Angus.

WILLIAM—
Com. 186 Maynard, Agricola.

North Sid

3 Jackson, James.
3 Dellis, Augustus.
11 Smith, Josiah.
13 Johnson, John.
13 Beaumont, John.
17 Travis, Thomas.
17 Lonar, Thomas.
17 Gorman, Edward.
17 DeLaney, Patrick.
19 House unoccupied.
21 Walker & Roache.

South Side

Vacant lots.

James Street

12 Hubley, Peter T.

WILLOW—
Com. 124 Agricola, Windsor.

North Side.

3 Hensman, William.
9 Foley, Edward W.
11 Langille, James W.
13 Jackson, Nelson.
13 Newman, Joshua.

Robie Street int

Taylor, John.
29 Messervey, Albert
29 Messervey, Sarah, w
31 Blackman, Frederick
33 Griffin, Johanna, wi
37 Parsons, Isabella, wi
39 Haverstock, James.
41 Richards, William G
43 Allen, James.

Clifton Street int

51 Brown, James F.
63 Fader, James.
65 Gray, James Marr.
Bremner, Arthur.

Gladstone Street i

75 Hubley, Albert.

South Side

2 O'Malley, John M.
4 Mitchell, Isaiah.
6 Payne, William.
6 Cream, Henry.
8 Brown, John P., sr.
10 Thorburn, Hugh R.
12 Brown, George.
14 Arthur, Henry.
16 Waller, Joseph.

Robie Street int

100 Dickson, William J.
104 Brimner, Joseph.
104 Vincent, P., wid. Joseph.
106 McLeod, Albert R. H.
108 Bremner, Angus.

WILLIAM—
Com. 186 Maynard, runs west to Agricola.

North Side.

3 Jackson, James.
9 Dellis, Augustus.
11 Smith, Josiah.
13 Johnson, John.
13 Beaumont, John.
17 Travis, Thomas.
17 Lonar, Thomas.
17 Gorman, Edward.
17 DeLaney, Patrick.
19 House unoccupied.
21 Walker & Roache.

South Side.

Vacant lots.

James Street ends.

12 Hubley, Peter T.

WILLOW—
Com. 124 Agricola, runs west to Windsor.

North Side.

3 Hensman, William.
9 Foley, Edward W.
11 Langille, James W.
13 Jackson, Nelson.
13 Newman, Joshua.

Robie Street intersects.

Taylor, John.
29 Messervey, Albert F.
29 Messervey, Sarah, wid. John.
31 Blackman, Frederick.
33 Griffin, Johanna, wid. Michael.
37 Parsons, Isabella, wid. Willis.
39 Haverstock, James.
41 Richards, William G.
43 Allen, James.

Clifton Street intersects.

51 Brown, James F.
63 Fader, James.
65 Gray, James Marr.
Bremner, Arthur.

Gladstone Street intersects.

75 Hubley, Albert.

South Side.

2 O'Malley, John M.
4 Mitchell, Isaiah.
6 Payne, William.
6 Cream, Henry.
8 Brown, John P., sr.
10 Thorburn, Hugh R.
12 Brown, George.
14 Arthur, Henry.
16 Waller, Joseph.

Robie Street intersects.

34 Pelton, A. F.
36 Yetman, Malachi.
36 Misener, James E.
38 Vail, Thomas.
40 House unoccupied.
42 Webster, George Henry.
44 Lynch, James K.
46 Simmons, Marshall S.
48 House unoccupied.
50 Doherty, Philip.
52 Tarrant, Frederick.
54 Pyke, William.
56 Crocker, Charles E.
58 Stepleton, Maud, wid. John
60 Killam, Frederick.
62 Harivel, S. J.

Clifton Street intersects.

64 Selig, Frank.
66 Shop unoccupied.
68 Heisler, William.
68 Knowsworthy, William.
72 Boutflier, Noah.
72 Smith, William H.
74 Vail, Ambrose.
74 Boutflier, John C.
76 Higgins, Samuel.
76 Higgins, John.
78 Vincent, John.

Gladstone Street intersects.

84 DeWolfe, John M.

WINDSOR—
Com. Quinpool Road, runs north to Kempt Road.

East Side.

33 Drysdale, Albert.

Welsford Street ends.

41 Brinkman, Charles.
43 Hart, Harry L.
45 Walker, Robert V.
47 Houseman, Alexander.
47 MacDonald, George R.

Mumford Avenue ends.

57 Lawlor, Eliza, wid. James.
59-63 St. Matthias' Church.

Compton Avenue ends.

71 Walsh, Thomas J.
73 Armstrong, Christopher.

Cunard Street ends.

77-79 Ead, John.
81 Smith, Fanny, wid. Joseph.
85 Toby, Robert.
85 Roche, Cecilia, wid. Jeremiah.
85 O'Hearn, John.
87 Davidson, Alexander.
87 Kent, William.
89 Hurshman, James.
89 Simmonds, Charles.
91 Slaughenwhite, Josiah.
91 Slaughenwhite, Norman.
93 Slaughenwhite, John E.
93 Slaughenwhite, Douglas.
93 Barnes, William.
101 Riddell, Philip.
103 MacKinlay, William.
105 Tomkins, William A.

CHAMBER SETS in great variety WEBSTER, SMITH & CO., and Satisfactory Prices. 132 Granville Street.

JOBBING Promptly Attended To.
234 GOTTINGEN STREET. Telephone 562.
CONTRACTORS AND MASONS.
MONAGHAN & CO.,

107 Barrett, William
111 House building.

Charles Street ends.

113-117 Vacant lots.
119 Cameron, David.
119 Loup, Charles.

East Side.

Willow Street ends.

121-129 Vacant lots.

North Street intersects.

131-181 Vacant lots.
183 Hawkins, Charles A.
185-195 Vacant lots.

Almon Street intersects.

197-309 Vacant lots.
311 Bowser, George W.
313-317 Vacant lots.
319 Monaghan, Patrick.
Exhibition building.

West Young Street intersects.

Robinson, Alexander.
Gilby, Jacob.
Creighton, Charles J.

West Side.

2 Bishop, William.
44 Westhaver, Jeremiah.

Allen Street commences.

48 Lamphier, Andrew.
50 Traise, Charles F.

Lawrence Street commences.

56-60 Hubley, Andrew A.
62 Borgal, Benjamin.
64 Brown, Joseph B.
66 McLean, Daniel J.
68 MacAskill, John.
70 Richardson, Elijah.
70 Handley, Thomas D.

Duncan Street commences.

76 Whitman, James.

Chebucto Road commences.

78-114 Vacant lots.
116 Grant, Samuel.

North Street intersects.

118-122 Vacant lots
124 Studd, E. M.
124½ Hayden, P. J.
126 House unoccupied.

West Side.

Seaforth Street commences.

130 Nolan, Patrick.
132 DeLaney, William.
134 Burbridge, Cyrus.
134 Burbridge, James.

Summit Street commences.

138 Kline, John.
140 Kline, William.
142 House unoccupied.
146 Roome, Edward H.
152 Duncan, Robert G.

Bluebell Lane commences.

166 Freeman, William B.

Almon Street commences.

168 Goudge, Thomas.

Edinburgh Street commences.

176 Lane, Charles S.

London Street commences.

182 Crockett, Thomas J.
190 Ting, Alfred J.
194 Saunders, Edmund D.

Liverpool Street commences.

200 Ireland, Margaret, wid. James.

West Young Street commences.

Hendry, William A.
Jewish Cemetery.
Fairview Cemetery.

WOODILL—
Com. 108 Maynard, runs west to Agricola.

North Side.

1 Fader, Samuel L.
1 McDonald, Joseph H.
3 Barrowman, James.
13 Nickerson, Charles.
15 Tracey, Edwin S.
17 O'Brien, James A.
19 Batty, Levi.
21 Fullerton, Charles.

South Side.

2 McNally, Joseph A.
4 Gaetz, Harold L.
6 McInnes, Alex.
6 Bilsdon, John T.
8 Keating, Charles H.
8 Sparrow, Miss M.
12 Kiddy, James R.
12 McGrath, Patrick J.
14 Mihan, James F.
14 O'Toole, John G.

WRIGHT AVENUE—
Com. 124 Morris, runs south.

East Side.

1 McMahon, Thomas.
1 MacLean, Margaret, wid. Alex. F.
2 House unoccupied.
3 MacIntosh, Daniel.
4 Smith, Richard.
5 Wood, William.
5 Davis, Frank W.
6 Hill, John.
7 Thompson, John S.

West Side.

8 Larkins, Matthew.
9 Johnson, Peter C.
10 House unoccupied.
11 Allen, George E. R.
12 Beyer, Carl J.
13 Graham, James.
14 Johnstone, Adams D.
15 Donaldson, Miss Caro
16 House unoccupied.
17 House unoccupied.
18 Hoyt, Charles A.

YALE—
Com. Monastery of G
runs west to Oxfo

North Side.

1 Schwartz, Frederick.
1 Brunt, Louis J.
3 Gaetz, Rev. W. F.
7 Griffiths, Henry.
9 Ryder, James.
11 Huggins, William H.
13 Umlah, Benjamin.
15 Monaghan, Patrick.
19 Westhaver, Benjamin.
21 Tough, George.
21 Muirhead, Joseph.
23-25 Carmichael, Charles.
27 Bray, James W.

YOUNG (or Islesville)—
Com. Bloomfield, runs
cara.

East Side.

1 Killeen, Mary, wid. M
7 Irvin, David.

Almon Street inter

15 Young, John.
17 Richardson, Joseph.

Bilby Street inters

29 Flanigan, Mary, wid.
31 Banjhn, Thomas.

West Side.

2 Simpson, Joseph.
4 Ash, William.

Almon Street inter

16 Bryson, William A.
18 Scallon, Thomas.
20 Stable.
22 Adams, Jonathan.

Bilby Street inters

26 McInnes, Ronald.
28 Forrest, James.
30 Latter, James W.
32 Welburn, Thomas.

YOUNG (East)—
Com. Dry Dock, runs
lingen.

1 Hawkins, Charles A.
3 Duffield, John.

West Side.

8 Larkins, Matthew.
9 Johnson, Peter C.
10 House unoccupied.
11 Allen, George E. R.
12 Beyer, Carl J.
13 Grafiam, James.
14 Johnstone, Adams D.
15 Donaldson, Miss Caroline.
16 House unoccupied.
17 House unoccupied.
18 Hoyt, Charles A.

YALE—
Com. Monastery of Good Shepherd, runs west to Oxford.

North Side.

1 Schwartz, Frederick.
1 Brunt, Louis J.
3 Gaetz, Rev. W. F.
7 Griffiths, Henry.
9 Ryder, James.
11 Huggins, William H.
13 Umlah, Benjamin.
15 Monaghan, Patrick.
19 Westhaver, Benjamin.
21 Tough, George.
21 Muirhead, Joseph.
23 25 Carmichael, Charles.
27 Bray, James W.

YOUNG (or Islesville)—
Com. Bloomfield, runs north to Macara.

East Side.

1 Killeen, Mary, wid. Matthew.
7 Irvin, David.

Almon Street intersects.

15 Young, John.
17 Richardson, Joseph.

Bilby Street intersects.

29 Flanigan, Mary, wid. Edward.
31 Banjhn, Thomas.

West Side.

2 Simpson, Joseph.
4 Ash, William.

Almon Street interests.

16 Bryson, William A.
18 Scallon, Thomas.
20 Stable.
22 Adams, Jonathan.

Bilby Street intersects.

26 McInnes, Ronald.
28 Forrest, James.
30 Latter, James W.
32 Welburn, Thomas.

YOUNG (East)—
Com. Dry Dock, runs west to Gottingen.

1 Hawkins, Charles A.
3 Duffield, John.

Campbell Road intersects.

5-13 Protestant Orphanage.

Veith Street commences.

15 Rankine James.
25 Taylor, Charles H.
27 MacKenzie, Alexander.
29 Powell, Charles.
31 Fitzmaurice, Thomas.
33 Hartlen, Albert A.

North Starr inter cts.

37 Service, Thomas.
41 Hockin, Rev. Arthur.
43 Gibson, John.
45 Grey, William G.
47 Foote, Benjamin.

Union Street commences.

49 Turnbull, John A.
59 Harris, George D.
61 Allison, John G.

Needham Street commences.

63 Anstey, George.
63 McDiarmid, William.
65 Now, Conrod.
65 Now, John C.
67 Rafter, Sophia, wid. Robert.
77 McKenzie, George.

South Side.

2-4 Griffin Edward.

Campbell Road intersects.

16 Richardson, Elizabeth, wid. Jas. S.
18 Woods, Douglas.
20 Cook, Jacob.
22 Houseman, Clifford.
22 Hoadley, Richard.
24 Upham, Martin.
24 MacDonald, Donald.

North Starr Street intersects.

Vacant lots.
Methodist Schoolhouse.
East Young Street School.
60 Brinston, George.
Vacant lots.

YOUNG (West)—
Com. Gottingen, runs west to Oxford.

North Side.

Vacant lots.

Longard Road intersects.

Vacant lots.

Kempt Road intersects.

Henderson & Potts' Paint Factory.
Thompson, James A.
Gentles, Arthur W.
Haverstock, James E.

SO' EREIGN LIME FRUIT JUICE
Cools the Blood, Clears the Skin, Invaluable to Rheumatics.
SIMSON BROS. & CO.,
PENTAGON BUILDING,
Ordnance Square.

PENTAGON BUILDING, Ordnance Square.

Windsor Street intersects.

Ryan John.
Moore, William.
O'Brien, James.
Fitzwilliam, Patrick.
Foote, Geoffrey.
Gunnel, Rachael, wid. William.
Locke, William.

South Side.

8 Shop unoccupied.
10 Thompson, Margaret, wid. William.
10 Thompson, William.
12 Healy, Thomas W.
12 Quinn, Arthur R., store.
14 Quinn, Arthur R.
18 Roiffe, George.
26 Mooney, Edmund A.
28 McLeod, William.
32 Gilfoy, John E.
34 Campbell, Martin.
36 McDonald, Lochlan.
38 Walsh, John.
40 Swindels, Elias.
44 Wilson, Edward M.
60 Thompson, Robert, sr.
62 Lowe, Arthur A.
64 Longton, John.

Longard Road intersects.

Vacant lots.

Kempt Road intersects.

Exhibition Grounds.

Windsor Street intersects.

House unoccupied.
Doyle, Thomas.
Dear, Thomas B.

YOUNG AVENUE—
Com. Park Gates, runs north to Inglis.

East Side.

South End Lawn Tennis Club.

West Side.

Smith, Louisa, wid. Martin.

A Drink for all the year round is SOVEREIGN LIME FRUIT JUICE.

SIMSON BROS. & CO.,

BOOK and JOB PRINTING

Books, Pamphlets,
Catalogues,
Letter Headings,
Bill Heads,
Professional and Visiting Cards,
Commercial and Legal Printing.

Herald Printing House,
J. BURGOYNE,
Manager.

☞ This Directory was Printed at the Herald Printing House.

W. T

CORPORAT

Mayor, Alexander Ste
puty Mayor, Charl
Aldermen and Justic
for the City o
Ward 1—Geo E Faulk
George Musgrave.
Ward 2—Daniel H
Redden, William J
Ward 3—T Mitchell,
Charles S Lane.
Ward 4—Edward W O
Ryan, A Hubley.
Ward 5—Wm McFa
Rogers, Peter F M
Ward 6—Isaac Creigh
Hawkins.

OFFICER

Stipendiary Magistra
Fielding ($2,000).
City Recorder—W F M
City Treasurer—Wm L
City Auditor—J A Bell
City Clerk—Henry Tre
Assistant City Clerk—
ghan ($750).
Second Clerk Assist
Nisbet ($650).
Third Assistant—W R
Chief of Assessors—S R
Assistant Assessors—J
Foster ($1,000 each).
City Collector and Cler
Robert Theakston
($4,000).
City Medical Officer—T
man, M D ($1,000).
City Engineer—F W W
Assistant Engineer—H
Clerk of Works—W F R
—J J Hopewell.
Inspector of License—
($1,200).
The Chief of Police—Jo
Clerk Collector's Office—
($650).
Health Inspector—Nich
($800).
City Electrician—Parker
Water Inspector—John E
Plumbing Inspector—Cla

A. O'C

W. T. Short, WATCHMAKER & JEWELLER, Orders from the country promptly attended to. 105 GOTTINGEN STREET.

FRENCH CHINA FOR DECORATIONS. WEBSTER, SMITH & CO., 172 GRANVILLE STREET. FOR DECORATIONS FRENCH CHINA.

APPENDIX.

CORPORATION OF THE CITY OF HALIFAX.

Mayor, Alexander Stephen ($1000). Deputy Mayor, Charles S. Lane.
Aldermen and Justices of the Peace for the City of Halifax.
Ward 1—Geo E Faulkner, J M Geldert, George Musgrave.
Ward 2—Daniel H Campbell, A W Redden, William J. Butler.
Ward 3—T Mitchell, John Menger, Charles S Lane.
Ward 4—Edward W O'Donnell, John F Ryan, A Hubley.
Ward 5—Wm McFatridge, Stetson Rogers, Peter F Martin.
Ward 6—Isaac Creighton, Dr A C Hawkins.

OFFICERS.

Stipendiary Magistrate—George H. Fielding ($2,000).
City Recorder—W F MacCoy ($1,200)
City Treasurer—Wm L Brown ($1800).
City Auditor—J A Bell ($1,500).
City Clerk—Henry Trenaman ($1,300).
Assistant City Clerk—L Fred Monaghan ($750).
Second Clerk Assistant—William J Nisbet ($650).
Third Assistant—W R Hamilton ($500).
Chief of Assessors—S R Phelan ($1,200)
Assistant Assessors—J P Cairns, W W Foster ($1,000 each).
City Collector and Clerk of Licenses—Robert Theakston and four subs ($4,000).
City Medical Officer—Thomas Trenaman, M D ($1,000).
City Engineer—F W W Doane ($2,400).
Assistant Engineer—H W Johnson, Jr.
Clerk of Works—W F Riley. Assistant—J J Hopewell.
Inspector of License—H H Banks ($1,200).
The Chief of Police—John O'Sullivan.
Clerk Collector's Office—Henry Rhind ($650).
Health Inspector—Nicholas Meagher ($800).
City Electrician—Parker R Colpitt.
Water Inspector—John E Burns.
Plumbing Inspector—Claude Donovan.

COMMISSIONERS AND COMMITTEES 1897-98.

Board of Commissioners Point Pleasant Park—John Doull, Esq, chairman; Judge Graham, William J Stairs, Esq, Michael Dwyer, Esq, Thomas Ritchie, Esq, secretary; His Worship the Mayor, Aldermen Faulkner, Redden, Mitchell, O'Donnell, Martin, Creighton.

Commissioners of Halifax Common—Aldermen Mitchell, chairman; Geldert, Redden, Hubley, Rogers, Creighton, Matthew Scanlan, Esq., vice-chairman; Wm F Pickering, Esq, secretary; Thos M Power, Esq, H D Holloway, Esq.

Board of Firewards and Fire Commissioners—Aldermen Campbell, chairman; Faulkner, Lane, Ryan, McFatridge, Mosher.

City Health Board—G Carleton Jones, Esq, M D, Aldermen Mitchell, Redden, W H Neal, Esq, N E McKay, Esq, MD.

Board of Police Commissioners—His Worship the Mayor, Aldermen Lane, His Honor the Recorder.

Department of City Works—His Worship the Mayor and City Engineer.

Commissioners of Cabs—His Worship the Mayor, chairman, Alderman Butler, His Honor the Recorder.

Charities—Aldermen Butler, chairman; Musgrave, Lane, Hubley, McFatridge, Hawkins.

Public Accounts—Aldermen Faulkner, chairman; Butler, Menger, Hubley, McFatridge, Hawkins.

City Prison—Aldermen McFatridge, chairman; Faulkner, Campbell, Lane, Ryan, Mosher.

Laws and Privileges—Aldermen Menger, chairman; Geldert, Redden, Hubley, Rogers, Mosher.

Library—Aldermen Geldert, chairman; Campbell, Menger, Ryan, Rogers, Creighton.

Tenders—Aldermen Redden, chairman; Menger, Lane, Ryan, Martin, Hawkins.

Cemetery — Aldermen Musgrave, chairman; Redden, Menger, Hubley, Rogers, Creighton.

Board of Fire Escapes—Ald. Hawkins, Martin, Mitchell.

A. O'Connor, Children's Dresses, Corsets and Underwear 47 & 49 Barrington St.

Household Goods & Linens, AT G M Smith & Co's
119 BARRINGTON ST., to 123.

PLACE YOUR INSURANCE in THE MUTUAL RESERVE FUND and do your own investing, and realize double the returns for your money.
W. J. MURRAY, General Manager, Metropole Building.

POLICE DEPARTMENT.

Stipendiary Magistrate, George H. Fielding; Chief of Police, John O'Sullivan; Deputy Chief, Charles Nickerson; Detective, Nicholas Power; Police Sergeants, William Collins, Thomas Condon, John Baker, Robert Lehan, Jos. McNally, Thomas Kline; Police Officers —Patrick McCary, William Hamlin, Stephen Nickerson, George Kuhn, Thomas Watchorn, Lewis Nickerson, Robert Pace, Frederick Blakeney, Clarence Northover, Andrew Sullivan, Jas. Brackett, William Bayers, Neil Ross, Philip Boyle, Edward Power, Maurice McKenna, William Mont, Paul Kingston, John Nickerson, Robert Young, Timothy Sullivan, John Baker, John Golden, John North, Frank Hanrahan, John Rudland, David Wilson, Louis Lovett, William Doyle, John H Meehan, William White, Robert Phelan, W J Mosher, Alex Dickson.

The City Civil Court, presided over by the Stipendiary Magistrate (having jurisdiction of the sums up to $80), is held in the City Court House, on the second and fourth Wednesday of every month.

The Police Court is open every week day from 10 to 4 o'clock (except on Saturday, when it closes at 1 p. m.) The administration of Police and all executive powers of the corporation is vested in the Police Commission.

WEIGHERS AND MEASURERS OF SALT AND GRAIN.

Office—City Building.

Richard D'Arcy, supervisor; Thomas Wood, James Mahar, George C Hames, Thos Foote, Thos Wm Arthur.

MEASURERS OF COAL.

Simon Cummins, supervisor; Robert Woodill, G Grono, A J Smith, D Grant, Wm J Egan, W R Cogswell, C F F Von Schoppe.

CITY PRISON.

Governor, William Murray; Matron, Mrs William Murray; Messenger, Daniel McDonald; Under-Keepers, Wm. Higgiett, J M Andersson, D E Keating, and George Grant.

UNION FIRE PROTECTION COMP'Y

1768—Union Protection Company—1898
(Late Union Engine Company.)
This Company meets every third Tuesday in each month.

UNION ENGINE COMPANY.

Captain Patrick J Broderick; Vice-Captain, Lawrence Berrigan; Lieutenant, David Edwards; First Assistant Lieutenant, William Broderick; Second Assistant Lieutenant, James Nolan; Third Assistant Lieutenant, John Laphen; Recording Secretary, Michael J Doyle; Financial Secretary, Maurice Houlihan; Treasurer, James White; Marshal, Edward Gerard; Auditing Committee, Wm Gleeson, James Nolen, John Power; Investigating Committee, William Gleeson, William Broderick, Edward Ryan, Charles Grant, Oliver Gray; Sick Visiting Committee, James White, Dennis Driscoll, William Forbes, William Broderick, William Kemp.

FIRE ALARM TELEGRAPH.

3—Brunswick st Central Engine House
4—House cor Dresden road and Annandale street.
5—Corner Carleton st and Sp Gar rd
6—Queen street Engine House.
7—Corner South st and Victoria road
8—House foot Inglis street
9—Tower road corner—going to Pine Hill College.
12—Corner Morris and Pleasant streets.
13—Corner Lower Water and Salter sts
14—Corner Hollis and Sackville streets.
15—Chemical Engine House, Grafton st
16—Water street—foot George.
17—Police Station, Duke street.
18—U P C Hall, Jacob street.
21—Corner Cogswell and Creighton sts.
23—Corner Cornwallis & Creighton sts.
24—Engine House West street.
25—Corner Cunard and Robie streets.
26—Engine House ,opposite Wellington Barracks.
27—Corner Campbell rd and Roome st.
28—Corner Campbell rd and Russell st.
31—Corner North and Lockman sts.
32—Corner Lockman and Gerrish sts.
34—Corner Cornwallis and Lockman sts
35—Water street, head of DeWolf's whf
36—Corner Upper aWter and Jacob sts
41—Corner Blowers and Barrington sts
42—Corner South Park st & Sp Gar rd
45—Sugar Refinery, Campbell road
51—Quinpool Road Engine House.
53—School for the Blind, Morris street

RICHARD S. THEAKSTON, BOOK & JOB PRINTER, 267 Barrington Street.

T. F. S

CORPOR

54—Cotton Factory,
57—Poor's Asylum,
61—Corner Almon an
62—Corner Seymour
63—Victoria General
71—Tram Co. Station
73—Corner Robie an
Keys of boxes may
occupiers of buildin
are placed.
Two single stroke
notes that no more
quired.
Three strokes requ
der cart.
Four strokes for
gine.
Fire strokes for th

WATER WORK
Ten strokes on the
the low water service
within an hour.
Ten strokes repeate
high service wil be
an hour.

HALIFAX BOARD
Officers and Cou
President, George
Presidents, W A Blac
Wolfe; Secretary, C
Treasurer, H G Bau
Troop, M Dwyer, E
A E Jones, Ge
Boak, Alex Stephen,
I H Mathers, E Farr
G S Campbell; Boar
J C Mackintosh, A M
Bauld, A E Jones, J
Chipman, Hon L E
man, Geo E Boak,
W A Black, I H Mat
E Faulkner, E G Ke
Standing Com
Banking, H C McL
L Thorne, H N Walla
Douglas R Clarke, J
M Jack; Dry Goods, E
man; A M Payne, A
Smith, W D Camero
John Murphy, E T Ma
and Ship Chandlery,
man; Wm G Roberts
A J Grant, Edward St
W B Arthur, M O Cr
Grocers, M Dwyer, c
A Pyke, L S Payzant
W Goreham, L Mortim

SCRIVEN
(g)

T. F. STEVENS, WEST-END TEA STORE, Quinpool Road, Opp. Monastery Good Shepherd.

54—Cotton Factory, Kempt road.
57—Poor's Asylum, South street.
61—Corner Almon and Windsor streets.
62—Corner Seymour st and Coburg rd
63—Victoria General Hospital.
71—Tram Co. Station, Lower Water st.
73—Corner Robie and North streets.

Keys of boxes may be obtained from occupiers of buildings on which they are placed.

Two single strokes on the bell denotes that no more assistance is required.

Three strokes require the second ladder cart.

Four strokes for nearest steam engine.

Fire strokes for third steam engine.

WATER WORKS SIGNALS.

Ten strokes on the bells denote that the low water service will be turned off within an hour.

Ten strokes repeated denote that the high service wil be turned off within an hour.

HALIFAX BOARD OF TRADE.

Officers and Council for 1898.

President, George Mitchell; Vice-Presidents, W A Black, J Edward DeWolfe; Secretary, Charles M Creed; Treasurer, H G Bauld; Council, G J Troop, M Dwyer, E G Kenny, James A E Jones, George E Boak, Boak, Alex Stephen, James Morrow, I H Mathers, E Farrell, J A Chipman, G S Campbell; Board of Arbitrators, J C Mackintosh, A Martin Payne, H G Bauld, A E Jones, J E DeWolf, H L Chipman, Hon L E Power, J A Chipman, Geo E Boak, Geoffrey Morrow, W A Black, I H Mathers; Auditors, G E Faulkner, E G Kenny.

Standing Committees.

Banking, H C McLeod, chairman; E L Thorne, H N Wallace, D H Duncan, Douglas R Clarke, J C Mackintosh, A M Jack; Dry Goods, E G Kenny, chairman; A M Payne, A P Silver, E G Smith, W D Cameron, H J Wellner, John Murphy, E T Mahon; Hardware and Ship Chandlery, A M Bell, chairman; Wm G Robertson, W H Troop, A J Grant, Edward Stairs, W E Brine, W B Arthur, M O Crowell; Wholesale Grocers, M Dwyer, chairman; George A Pyke, L S Payzant, H G Bauld, J W Goreham, L Mortimer Smith, Robt Seeton, James Billman; Manufactures, A E Curren, chairman; J Henderson, J W Allison, A Stephen, T C Allen, T M Cutler, A MacKinlay, A Gunn, F H Oxley; West India Trade, G Mitchell, chairman; G R Hart, W A Conrod, M Carney, A E Jones, G Musgrave, W J Butler, F W Hart, N Smith; Fisheries and Inspection, Geo E Boak, chairman; Geo S Campbell, F J Phelan, A N Whitman, George R Hart; Pilot and Harbor Regulations, John Pugh, chairman; J E Butler, J Taylor Wood, W G Jones, I H Mathers, G S Campbell; Railways and Transportation, Jas Morrow, chairman, J E DeWolfe, H D McKenzie, J A Chipman, A E Jones, H L Chipman, Wm Fraser, M Dwyer, George S Campbell, J H Hugill, James Hall, I H Mathers, C S Philps; Drugs and Chemicals, W H Webb, chairman; M F Eagar, Frank Simson, W H Simson; Commercial Committee City Council and Board of Trade), G Mitchell, W A Black, J Edward DeWolfe, G J Troop, J Morrow, H L Chipman, Edward Farrell, His Worship Mayor Stephen, Aldermen G Musgrave, S Moosher, G E Faulkner, J M Geldert, Jr.

REVISED TABLE OF DISTANCES AND FARES FOR HACKNEY CARRIAGES.

(Published by order of the City Council, dated May 26th, 1890.)

DISTANCES.

From the Grand Parade North to
Jacob Street or Commercial Wharf ....¼ mile
South end of Maynard Street or Cunard's Wharf ..... ½ mile
North end of Park street or Deep Water Terminus .. .. ¾ mile
Institution for the Deaf and Dumb or Dockyard Gate ..1 mile
Wellington Barracks (east or west front) ....1½ miles

From Grand Parade South to
Corner Morris and Pleasaant street, or the Exhibition Building .... ½ mile
Blind Asylum or the Convent ¾ mile
Laidlaw's Wharf corner of Inglis Street and Tower Rd, or the Poors' Asylum .. ..1 mile
Steel's Pond, the Bowery or Studley ....1¼ miles
Franklyn Street Theological Hall or Belmont ..... ½ miles

The Best of all Vitalizers and Tonics is SOVEREIGN COCA WINE. SIMSON BROS. & CO., PENTAGON BUILDING, Ordnance Square.

SCRIVEN'S BREAD Is the Best in Town (g) Telephone 812.

W. T. SHORT, Watchmaker and Jeweller, 105 Gottingen Street.

GEORGE A. PYKE, WHOLESALE GROCER and COMMISSION MERCHANT, Head of Central Wharf, HALIFAX, N. S.

Fort Ogilvie or the Old Penitentiary .....1½ miles
Point Pleasant .....2 miles
From the Grand Parade West to Park Street (West side of the Citadel) ..... ½ mile
Camp Hill Cemetery or St. Andrew's Cross ..... ¾ mile
Louisburg Street ..... 1 mile
McCullough Road, Oxford St., or Leahyville .....1½ miles
Horse Shoe Island .....2 miles
North West Arm Bridge ....2½ miles
Hall, or Belmont 1½miles

FARES.

For each person for any distance up to one mile .....25 cents
For each person for any distance one mile and a half.....30 cents
For each person for any distance two miles .....40 cents
For each person for any distance two and a half miles.....45 cents
For each person for any distance three miles .....50 cents

One half of the above rates to be paid if returning in the same carriage, for every 15 minutes after the first fifteen minutes 15 cents extra is allowed.

For all hacks or cabs hired by the hour the charge shall be:
For a one horse carriage per hour.$0.75
For a two horse carriage per hour. 1.00

And a like proportion for every fraction of an hour. Persons engagaing a licensed hack or cab by the hour to state the same at the time of hiring.

To and from any steamer or passenger vessel, to or from any hotel or dwelling house to any stage office railway station or other place with ½ cwt. of luggage $0.50
As above with every additional ½ cwt of luggage $0.10

And in like proportion for all other distances and additional luggage.

Children under one year old free; over one year and under twelve half fare.

For employment in the night time 12 o'clock midnight and 6 o'clock a. m., in the summer and 12 o'clock midnight and 7 a.m. in the winter, the fare shall be as parties may agree, not however, to exceed double fare.
(Extract from law relating to Hackney Carriage, Sec. 13.)

All persons, whether owners or drivers of carriages, who offend against this ordinance, shall on conviction in the Police Court, be subject to a fine not exceeding twenty dollars and costs, and in default of payment to imprisonment in the gaol or city prison for a term not to exceed thirty days.

RATES FOR TRUCKMEN.

A quarter of a mile .....25 cents
Half mile .....30 "
Three-quarters of a mile.....35 "
One mile .....45 "
One mile and a quarte.r.....50 "
One mile and a half.....60 "
One mile and three quarters..70 "
Two miles .....90 "
Every additional quarter of a mile over two miles .....05 "

In moving the furniture of a house the rate to be settled by agreement of the parties, if not so settled, 50 cents a load per half-mile.

DISTANCES.

From Market Square to Cor. of Queen St., and Spring Garden Road ..... ½
From Market Square to Cor Morris and S. Park Sts 1
From Market Square to Convent....1
From Market Square to Victoria General Hospital 1¼
From Market Square to Collin's Gate 1½
From Market Square to the Bower.1¾
From Market Square to Belmont....2
From Market Square to the Penitentiary 2¼
From Market Square to Chain Battery 2½
From Market Square to Point Pleasant 2½
From Market Square to Richmond Depot 2
From Market Square to McCullough Road and Oxford Sts 1¼
From Market Square to Horse Shoe Island 2

Extract from Sec. 1, 6 and 25 of Truckmen's Regulations.

1. No person shall drive any Truck, Cart, Sled or Carriage, for the transportation of goods, wares and merchandise or other things whatsoever within the City of Halifax for hire or wages unless he shall be licensed as a truckman under the penalty of five dollars for each offence. License to be granted on application to the Clerk or License, such licenes to stand in force

M. J. STREET, 1 ARGYLE ST., Dyeing and Cleansing.

John Walker, VICTUALLER.
Also—Butter, Cheese, Eggs,
Phone 880. Argyle. Cor. Sackville Sts.

until the first day of May then ensuing.

6. Every licensed truckman shall cause the initial letter of his christian name and his surname in full length, and also the number of his license to be painted in large and legible characters upon each side of his Cart, Truck, or Sled, and so continue the same under the penalty of $1.00 for every day that he shall drive his Cart, Truck, or Sled without having his name or number so painted thereon.

25. If any licensed truckman shall ask, demand or receive from any person, any greater rates of fare than is allowed and prescribed by the table aforesaid, or may be allowed and prescribed or may hereafter be allowed and prescribed, he shal forfeit and pay the sum of not less than $1.00, nor over $5.

HALIFAX PILOTAGE, DOCKAGE AND WHARFAGE RATES.

20 p.c. additional during Winter Months.

Pilotage Dues.

Vessels under 80 tons exempt.

	Inwards.	Outwards.
Over 80 to 200	$ 8 00	$ 5 00
Over 200 to 300	11 00	7 00
Over 300 to 400	14 00	9 00
Over 400 to 500	16 00	10 00
Over 500 to 600	18 00	11 00
Over 600 to 700	18 50	11 25
Over 700 to 800	19 00	11 50
Over 800 to 900	19 50	11 75
Over 900 to 1000	20 00	12 00
Over 1000 to 1100	20 50	12 25
Over 1100 to 1200	21 00	12 50
Over 1200 to 1300	21 50	12 75
Over 1300 to 1400	22 00	13 00
Over 1400 to 1500	22 50	13 75
Over 1500 to 1600	23 00	13 50
Over 1600 to 1700	23 50	13 75
Over 1700 to 1800	24 00	14 00
Over 1800 to 1900	24 50	14 25
Over 1900 to 2000	25 00	14 50
Over 2000 to 2100	25 50	14 75
Over 2100 to 2200	26 00	15 00
Over 2200 to 2300	26 50	15 25
Over 2300 to 2400	27 00	15 50
Over 2400 to 2500	27 50	15 75
Over 2500 to 2600	28 00	16 00
Over 2600 to 2700	28 50	16 25
Over 2700 to 2800	29 00	16 50
Over 2800 to 2900	29 50	16 75
Over 2900 to 3000	30 00	17 00
Over 3000 to 3100	30 50	17 25

WHARFAGE TARIFF

Adopted by the Wharf Owners of Halifax, N. S., 1st Jany, 1897.

Bags Rice, Salt, Oats, Nuts, &c., each	.01
Bales Mdse., over 20 cubic feet, per foot	.02
Bales Mdse, Medium, each	.00½
Bales Mdse., Small, each	.10
Ballast, perton	5
Bbls, Fish, Pork, Tar, Cment, Apples	.20
Bbls. Fish, Pork, Tar, Cement, Apples, Beans, Flour, etc	.02½
Beef, per Quarter, each	.02
Bicycles, each	.02
Boxes Boots and Shoes, each	.04
Boxes Canned Goods, Soap, Liquors, Cheese Spices, etc., each	.02
Boxes Glass	.02
Boxes Half, Glass	.01
Boxes Raisins (Half Boxes in proportion)	.01
Bricks, Hard and Soft, per M	.30
Bdls. Brooms, Buckets, Agricultural Implements, etc., each	.02
Cabbages, per Dozen	.02
Carboys, Acid, each	.05
Carcasses, Mutton, each	.02
Carcasses Pork, each	.04
Carriages and other vehicles, each	.50
Cases Mdse., over 20 cubic feet, per foot	.00½
Cases Mdse., Medium, each	.10
Cases Mdse, small	.05
Canvas, per Bole	.05
Casks Oil, Lime, etc	.05
Coal, per Chaldron	.15
Coal per ton	.10
Cordage, in coils, under 50 lbs., each	.01
Cordage, per ton	.40
Cotton, in bales, per ton	.40
Crates Earthenware, etc., each	.20
Drain Pipes, per ton	.40
Dynamite, per case	.05
Eggs, per case, each	.03
Fish dry packed or loose, per qtl	.02
Fish, in drums of 100 to 128 lbs., or 100 lb. boxes, each	.02
Furniture, Sofas and Bureaus, each	.05
Furniture, Beadsteads and Tables, each	.03
Furniture, bdls. Rockers	.04
Furniture, bdls. Chairs, each	.02
Grain, Oats, Corn, etc., per bushel	.10
Gravel, per 100 bushels	.50
Half Barrels, each	.02
Hay, Straw, per ton	.50
Heading per 100 pairs	.10
Hemp, Sisal, etc., per ton	.40

IF YOU VISIT GEO. T. SMITH'S Dry Goods Store, You will have Careful Attention shewn you.

MAHON BROS. DRY GOODS.
97 to 101 Barrington St

ST. CLAIR RUGGLES, Merchant Tailor,
144 HOLLIS STREET.
We give 7% off on Cash orders.

CHINA, GLASS AND CROCKERYWARE. WEBSTER, SMITH & CO. BRASSWARE, SILVERWARE. 172 Granville Street.

Hhds. Sugar, Earthenware, etc., each 15
Hhds. Leaf Tobacco, each.....25
Hhds. Wine, each 10
Hides, green and dry, each 12
Hoops, per M.....10
Horse Rakes, each 20
Junk, per ton 40
Kegs Nails and all other mdse, each 02
Laths, per M 04
Leather, upper, per roll 02
Leather, Sole per roll 05
Lignumvitae, Logwood and Timber, per ton 40
Live Stock, Horses and Cattle, each 20
Live Stock, Sheep and Calves, each 04
Lumber of all kinds, per M 25
ach 0V:34*
Measurement Goods not enumerated, per cubic foot i.....00½
Metals, Wrought or Cast, Lead, Chains, Wire, etc., per 100 lbs...02
Metals, Bar and bdl., Iron in lots of 1 ton and over, per ton.....30
Mowing Machines, each 25
Oil, per cask 05
Organs and Melodeons, each.....25
Pinofortes, each 50
Paints, in cans or kegs under 100 lbs. each 01
Paints, in packages of 100 lbs. and over, per 100 lbs 02
Pickets, per M 10
Plate Glass in cases, per cubic foot 01
Plows, each 05
Powder, per keg 02
Puncheons Rum, each 15
Puncheons Mollasses, each 15
Quarter Casks Liquor, etc., each...05
Rolls Paper, Felt, etc., each 01
Salt, per hhd 04
Sand, per 100 bushels 50
Seal Skins, per 100 50
Sewing Machines each 05
Shingles, per M 04
Shooks, per bld 02
Smoked Herring, per box 00½
Staves per M 15
Stone, Slate, etc., per ton.....20
Stoves, each 05
Tea, boxes 01
Tea, packages, 25 to 50 lbs.....01½
Tea, packages, over 50 lbs 02
Tierces, Sugar, Molasses, etc.....10
Tierces Pickled Fish, Lard, etc...05
Trunks, each 05
Trusses, Dry Goods, etc., each.....05
Tubs Butter, under 40 lbs. each ...01
Tubs Butter, ovr 40 lbs. each.....02
Vegetaables per bushel.....01
Wood, per cord 15
Weight Goods not enumerated, per 100 lbs 02

The minimum charge for wharfage on any single shipment to be 4 cents. Empty packages to be charged at half rates.

All articles not mentioned in above list to be charged at proportionate rates, but goods unusually heavy or bulky may be subject to special rates.

Landing and shipping wharfage rates are to be the same.

Goods transferred direct from one vessel to another, without being landed on wharf, shall pay one full wharfage rate unless arrangements are made to the contrary.

Goods not removed from the wharf in 48 hours are subject to another wharfage rate, and an additional rate for every 48 hours thereafter, unless special arrangements are otherwise made.

The Consignees, Shippers or Agents at Halifax are liable for wharfage on the goods, and the wharf owner has a lien on the goods themselves for amount of wharfage if payment is not otherwise secured.

Parties selling and delivering goods on a wharf, even if they do not take bills of lading, are responsible for the wharfage unless they immediately notify wharf proprietors to the contrary, so that the goods may be held for the wharfage.

All articles put on a wharf to be at the risk of the owners of the goods, unless otherwise arranged.

STORAGE RATES.

Goods removed from wharf to store shall pay cost of truckage; one additional wharfage rate for labor receiving and delivering; one additional wharfage rate for the first month's storage, and one rate for each month thereafter.

DOCKAGE RATES PER DAY.

Vessel under 20 tons	$ .25
From 21 to 30 tons	.30
" 31 to 40 tons	.40
" 41 to 60 tons	.50
" 61 to 70 tons	.60
" 71 to 80 tons	.70
" 71 to 80 tons	.80
" 81 to 90 tons	.80
" 91 to 100 tons	.90
" 101 to 150 tons	1.00
" 151 to 200 tons	1.25
" 201 to 250 tons	1.50
" 251 to 300 tons	1.75

PARKER & TAYLOR, Sawing, Planing & Moulding,
Longard Road, Cor. Livingstone.

W. C. SMITH & CO., MERCHANT TAILORS, Importers of the latest English Novelties. 141 HOLLIS STREET.

" 301 to 350 tons	2.00
" 351 to 400 tons	2.25
" 401 to 450 tons	2.50
" 451 to 500 tons	2.75
" 501 to 600	3.00
" 601 to 700 tons	3.50
" 701 to 800 tons	4.00
" 801 to 900 tons	4.50
" 901 to 1000 tons	5.00
" 1001 to 1100 tons	5.50
" 1101 to 1200 tons	6.00
" 1201 to 1300 tons	6.50
" 1301 to 1400 tons	7.00
" 1401 to 1500 tons	7.50
" 1601 to 1700 tons	8.50
" 1501 to 1600 tons	8.00
" 1701 to 1800 tons	9.00
" 1801 to 1900 tons	9.50
" 1901 to 2000 ons	10.00
" 2001 to 2100 tons	10.50
" 2101 to 2200 tons	11.00
" 2201 to 2300 tons	11.50
" 2301 to 2400 tons	12.00
" 2401 to 2500 tons	12.50

DOCKAGE REGULATIONS.

All Dockage to be charged on gross tonnage.

Dockag of vessels to be paid previous to leaving the wharf.

Vessels lying in an outside berth to pay half dockage.

Vessels making fast to a wharf to pay one day's dockage, unless it be for the purpose of warping from one wharf to another, and not remaining over one hour.

Vessels to be accountable to the proprietor of the wharf for any damages caused by them to the property.

PORT WARDEN.

Captain David Hunter, 50 Bedford Row, (Ground Floor.)

SCALE OF FEES (PAYABLE TO THE WARDEN.)

First survey of hatches and certificate	$ 2 50
Every subsequent survey of cargo, and certificate	2 00
Survey of cargo when hatches have not been previously surveyed, and certificate	5 00
Every survey of damaged goods on wharf or in store, value under $200, and certificate	3 00
Every survey of damaged goods on wharf, or in store, value $200 and under $500 and certificate	5 00
Survey of vessel damaged or arriving in distress and certificate	8 00
Every subsequent survey, and certificate	5 00
Valuation of a vessel for average—under 200 tons, and certificate	5 00
Valuation of a vessel for average—over 200 tons and under 500 tons, and certificate	7 00
Valuation of a vessel for average—500 tons and upwards, certificate	10 00
Survey of cargo reported to have shifted, and certificate	5 00
All extra copies of certificates when required	50
For certificate under seal	1 00
Hearing and settling disputes between master and consignee of ship, and owners of cargo, $200 value, $200; $200 to $500, $3.00; $500 to $1,000, $4.00; $1,000 and over, $5.00	
Filing papers of auctioneers, etc.	20
Ascertaining if vessel is seaworthy, and certificate	8 50
Survey that repairs ordered if not seaworthy have been made, and certificate, 200 tons and under, $3.00: all over 200 tons, $5.00	
General superintendance of a vessel loading	5 00
Vessels putting in in distress or otherwise from foreign ports, for every 1,000 bushels and every proportionate quantity of Wheat and Peas, 15 cents. For every 1,000 bushels and evrey proportionate quantity of Barley 12 cents. For every 1,000 bushels and every proportionate quantity of Oats, 10 cents. For every 1,000 bushels and every proportionate quantity of Corn, 10 cents. For every 1,000 bbls. Flour, 75 cents. Coal Oil per bbl., ½ cents. Ores and Minerals, per ton, ballast excepted, 4 cts..	
Lumber and all other descriptions of Timber, per ton weight	02

HARBOR MASTER.

J. E. Butler, 60 Bedford Row (Ground Floor.)

Sale of Fees payable to Harbor Master.

Fees are payable on vessels from 20 to 100 tons once in each calendar year, and on vessels over 100 tons twice in each calendar year.

For every Ship of 50 Tons Register, or under	50 cts.
For every Ship over 50 Tons and not over 100 Tons Register	$ 1 00

C. G. SCHULZE, Jewelry manufactured in all its branches. Special attention given to repairing fine watches. 165 BARRINGTON STREET.

Office, Queen Building, 177 HOLLIS ST., HALIFAX. ROYAL Ins. Co. E. A. EVANS, Resident Secy. FRANK RHIND, City Agent.

T. F. STEVENS, WEST-END TEA STORE Quinpool Road, Opp Monastery Good Shepherd.

For every ship over 100 tons and not over 200 tons Register.....$1 50
For every ship over 200 tons and not over 300 Tons Register..... 2 00
For every ship over 100 tons and not over 400 Tons Register.... 2 50
For every ship over 100 tons and not over 500 Tons Register.... 3 00
For every ship over 500 tons and not over 700 Tons Register.... 4.00
For every ship over 700 tons register 5 00

SHIPPING MASTER.

Howard Bligh, Office, 45 Bedford Row.

Fees.—50 cents for shipping Seamen, and 30 cents for discharging the same, payable to Shipping Master.

HOSPITAL DUES.

Fees.—2 cents per Registered Ton, payable at the Custom House. Vessels over 100 tons pay three time a year —under 100 tons once each calendar year on entering from a Foreign Voyage only.

SIGNAL DUES.

One Dollar—payable at the Custom House. On entering from a Foreign Voyage vessels registered in Halifax and owned in other parts of the Province.—Free.

STORAGE RATES, ETC.

Storage Rates are the same as Wharfage Rates an extra rate being charged for labor—receiving and delivering; and if trucked into warehouse from the wharf at the expense of the proprietor of the warehouse an additional rate is charged, making in all three wharfage rates, for example:—
The storage on 1 case for 1 month would be ....10c.
Labor, receiving and delivering ....10c.
Truckage from wharf to warehouse, ...10c.—30c., or 3 rates.
Lighterage.—20 to 40 cents per ton. Note.—Ships generally discharge and load off the wharves.
Ballast.—Stone, 40 cents; Clay, 30 cents per ton.
Water.—Delivered on board, 50 cents per 100 gallons.
Towage Rates—Vessels under 150 tons, $4.00; 150 to 200, $5.00; 200 to 300 tons, $7.00; 300 to 400 ons, $8.00; 400 to 500 tons, $10; 500 to 600 tons, $12; 600 to 800 tons, $15; 800 to 1,000 tons, $20. And $2 for over 100 tons, or parts of 100 tons additional. To Depot, North-West Arm, Bedford, etc., and in and out of harbor, as agreed upon, and in proportion to above rates. Rate of service per hour—$8 in harbor; $10 outside. All unnecessary detention of the boats charged at the rate of $8 per hour. The above rates do not apply in case of assistanc to vessels in distress, nor can they be considered fixed, but are subject to change by competition.

WINTER DUES.

(From November 1st to March 31st.)
Vessels of 80 tons and under free.

	Inward.	Outward.
Over 80 to 200	$ 9 60	$ 6 00
Over 200 to 300	13 20	8 40
Over 300 to 400	61 80	10 80
Over 400 to 500	19 20	12 00
Over 500 to 600	21 60	13 20

BANKS.

BANK OF MONTREAL.

(Established 1817. Incorporated by Act of parliament. Capital (all paid up), $12,000,000; Reserved Fund, $6,000,000; Undivided Profits, $886,909.98.

Head Office Montreal Board of Directors.—President, Rt. Hon. Lord Strathcona and Mount Royal, G. C. M. G.; Vice President, Hon. G. A. Drummond; A. T. Paterson, Esq., W. C. McDonald Esq., Hugh McLennan, Esq., R. B. Angus Esq., E. B. Greenshields, Esq., A. F. Gault, Esq., W. W. Ogilvie, Esq.

E. S. Clouston, General Manager; A. Macnider Chief Inspector and Superintendent of Branches; A.B. Buchanan, Inspector of Branch Returns; W. S. Clouston Assistant Inspector; James Aird, Secretary.

BRANCHES IN CANADA

Montreal—H. V. Meredith, Manager.
Ontario—Almonte, Belleville Brantford, Brockville, Chatham Cornwall, Deseronto, Fort William, Goderich, Guelph, Hamilton, Kingston, Lindsay, London, Ottawa, Perth, Peterboro', Picton, Sarnia, Stratford, St. Mary's, Toronto, Wallaceburg. Montreal—Quebec. Lower Provinces—Chatham, N. B., Moncton, N. B, St. John, N. B., Amherst, N. S., Halifax, N. S. In Newfoundland—St. John's, Nfld. British Columbia—Nelson, New Denver, Westminster, Rossland, Vancouver, Vernon, Victoria. Manitoba and N. W. T.—Winnipeg, Calgara, Alberta, Leth-

WEBSTER, SMITH & CO., 172 GRANVILLE STREET. Wedding and Birthday Presents in Very Nice Goods.

M. J. STREET, 1 Argyle Street, Dyer and Cleanser.

JOHN W

bridge, Alberta, a naboia. Bank of Britain, London, B Abchurch Lane, E. Manager. In the U York—R. Y. Hebde agents, 59 Wall str of Montreal, W. M

Bankers in Great The Bank of Engla of London, The L minster Bank, Th Bank of England Bank of Liverpoo The British Linen branches.

In the United St The National City New York, N. Merchant's Nationa & Co. Buffalo—T Buffalo. San Fr National Bank, Th Columbia, The Angl Portland, Oregon— ish Columbia.

BANK OF NO

(Established 1832. Reserve,

Directors—John D B. Seeton, Jairus H zant. General Mana H. A Fleming, Loc Tapper, Acting Acc Yeo J. H. Stevenson gerald, S. W. Mabor Stephen, L. H. Gu J. M. Walker, W. S Archibald, W. T. Sy ning, H. F. Chartu J H Turner. Messer son. Daniel Wate Caldwell, Chief Acc days, every week da

Branches: Nova Annapolis, Bridgeto ville, Liverpool, N Sydney, Oxford, Yarmouth . New bellton, Chatham, N ton, Newcastle, St. Sussex Woodstock, Charlottetown and bec—Montreal. Pasp Kingston. Chicago, ertson, Manager; J. tant Manager. N John's, W. E. Staver bor Grace, Jas. Imrie Maine—H. S Pethick

Butter, Cheese and Eggs. PHONE 140

JOHN WALKER, VICTUALLER. Argyle, Cor. Sackville Street. PHONE 880.

bridge, Alberta, and Regnia in Assinaboia. Bank of Montreal, in Great Britain, London, Bank of Montreal, 22 Abchurch Lane, E. C., Alexander Lang, Manager. In the United States; New York—R. Y. Hebden and J. M. Greta, agents, 59 Wall street. Chicago—Bank of Montreal, W. Munro, Manager.

Bankers in Great Britain: London—The Bank of England, the Union Bank of London, The London and Westminster Bank, The National Prov. Bank of England. Liverpool—The Bank of Liverpool, Ltd. Scotland—The British Linen Company Bank and branches.

In the United States: New York—The National City Bank, The Bank of New York, N. B. A. Boston—The Merchant's National Bank, J. B. Moors & Co. Buffalo—The Marine Bank, Buffalo. San Francisco—The First National Bank, The Bank of British Columbia, The Anglo Californian Bank. Portland, Oregon—The Bank of British Columbia.

BANK OF NOVA SCOTIA.

(Established 1832. Capital $1,600,000. Reserve, $1,500,000.)

Directors—John Doull (President), R. B. Seeton, Jairus Hart, John Y. Payzant. General Manager, H. C. McLeod; H. A Fleming, Local Manager; W H. Tapper, Acting Accountant; Tellers, L. Yeo J. H. Stevenson; Clerks M. J. Fitzgerald, S. W. Mabon, W. Keith, H. W. Stephen, L. H. Guptill, A. F. Knight, J. M. Walker, W. S. Robertson, C. M. Archibald, W. T. Symonds, C. M. Manning, H. F. Chartus, E. T. Hammett, J H Turner. Messenger George Anderson. Daniel Waters, Inspector. W. Caldwell, Chief Accountant. Discount days, every week day except Saturday.

Branches: Nova Scotia—Amherst, Annapolis, Bridgetown, Digby, Kentville, Liverpool, New Glasgow, North Sydney, Oxford, Pictou, Stellarton, Yarmouth . New Brunswick—Campbellton, Chatham, Fredericton, Moncton, Newcastle, St. John, St. Stephen, Sussex Woodstock. P. E. Island—Charlottetown and Summerside. Quebec—Montreal. Paspebiac. Jamaica—Kingston. Chicago, Ill.—Alex. Robertson, Manager; J. A. McLeod, Assistant Manager. Newfoundland, St. John's, W. E. Stavert, Manager. Harbor Grace, Jas. Imrie, Manager. Calais, Maine—H. S Pethick, Acting Manager.

HALIFAX BANKING COMPANY

(Established 1825. Paid up Capital, $500,000. Reserve, $350.000.

Directors—Robie Uniacke (President) C. Willoughby Anderson (Vice President), F. D. Corbet, W. J. G. Thomson, John McNab. Cashier, H. N. Wallace. Accountant, G. A. Thomson. Tellers, G. W. Sterns and E. G. Shannon. Clerks, S. H. Black, J. Turnbull, F. W. Demille, C. Cady, R. H. Metzler, Geo. Lyde, F. B. McCurdy, C H. Harris. Messenger, P. Smith. Inspector, A. Allen. Discount days each week day except Saturday.

Agencies in Nova Scotia—Amherst, Antigonish, Barrington, Bridgewater, Canning, Lockeport, Lunenburg, H. Anderson, Middleton, New Glasgow, Parrsboro, Shelburne, Springhill, Truro Windsor. In New Brunswick—Sackville,, St John.

BANK OF B. N. AMERICA.

(Established 1836). Capital £1,000,000 Sterling.

Head Office, London. Secretary, A. G. Wallis. Head office in the Dominion Great St. James Street, Montreal. General Manager, H. Stikeman. Inspector E. Stanger.

Halifax Branch—Manager, G. W. G. Bonner. Accountant, F. A. Davies. Teller, C. Twining. Clerks, H. H. Thompson, W. L. Cattanach, V.G Gray, C. H. Hill. Messenger, P. Popham. Discount daily.

MERCHANTS' BK. OF HALIFAX

(Established 1864. Capital authorized $2,000,000. Capital paid up, $1,500,000. Reserve Fund, $1,175,000

Directors—Thomas E. Kenny (President), Thomas Ritchie, (Vice President), Michael Dwyer, Esq., Wiley Smith, Esq., H. G. Bauld, Esq., Hon. H. H. Fuller, M. L. C., Hon. David McKeen. Cashier, D. H. Duncan. Assistant Cashier, W. B. Torrence. Acting Accountant, W. H. Clarke. Tellers A. M. Smith, E. F. Smith. Clerks, J.F. Blagdon, W. Meynell, G. H. McKenzie, J. McG. Rutherford. F. Anderson, C. P. Wheaton, J. W. Banfield, R. B. Richardson, J. A. Taylor, R. S. Little, D. Campbell, H. How and A. Bowser. Messenger, James Anderson. Inspector, W. F. Brock.

Pleasant to take and sure in good effect. SOVEREIGN COCA WINE. SIMSON BROS. & Co., PENTAGON BUILDING, Ordnance Square.

Butter, Cheese and Eggs. PHONE 140 P. T. SHEA, Finest Creamery Butter always on hand. 207 Barrington St.

W. A. MALING & CO., WHOLESALE & RETAIL Meat & Poultry Dealers, 108 & 110 Barrington St.

Takes American Silver at its face, not 80 cents for a dollar.
GEO. T. SMITH
37 George Street.

Agencies in Nova Scotia—Antigonish, Bridgewater, Guysboro, Londonderry, Lunenburg, Maitland, Pictou, Port Hawkesbury, Sydney, Shubenacadie, Truro, Weymouth. In New Brunswick—Bathurst, Dorchester, Fredericton, Kingston, Moncton, Newcastle, Sackville, Woodstock. In Prince Edward Island—Charlottetown. Summerside. In Quebec—Montreal and Westmount. In Newfoundland—St. John's. In British Columbia—Nanaimo, Nelson, Rossland, Vancouver and Victoria.

PEOPLE'S BANK OF HALIFAX

Head Office Halifax, N. S.

(Incorporated 1864. Capital $700,000. Reserve $220,000.)

Directors—Patrick O'Mullin (President), Geo. R. Hart, (Vice President), W. H. Webb, Charles Archibald, J. J. Stewart. D. R. Clarke, Acting Cashier. H. A. Bailey, Acting Accountant. R. A. Woodill, Teller. Clerks, C. E. Jubien, P. Graham, W. G. Humphrey. D. W. Kennedy, R. W. King. John Maguire, Messenger.

Halifax (North End Branch), E. C. Helsby, Agent.

Agencies—Canso, N. S., E. G. Coombs agent; Lunenburg, N. S. G. N. C. Hawkins, agent; Wolfville, N. S., G. W. Munro, agent; Port Hood, C. B., R. H. Macdonald, agent; Quebec, J. E. Gaudet, manager; Edmunston, N. B., T. J. Cochran, agent; Shediac, N. B., F. A. Borden, agent; Woodstock, N. B., G.A. White, agent; Hartland, N. B., J. S. Creighton, acting agent; Fraserville, P. Q., R. H. White, acting agent; Lake Megantic, P. Q., R. A. E. Aitken, agent; Levis, P. Q., J. E. Gaudet, agent; Cookshire, P. Q., F. E. Halls, agent; Danville, P. Q., M. Henry Richey, agent.

Bankers — St. John, N. B., Bank of New Brunswick; Prince Edward Island, Bank of Nova Scotia; Newfoundland, Bank of Nova Scotia; Boston, New England National Bank; New York, Bank of New York; Minneapolis, North Western National Bank; London, G. B., Union Bank of London; Paris, France, Credit Lyonnais; Montreal, Bank of Toronto.

UNION BANK OF HALIFAX.

(Established 1856. Capital, $500,000. Reserve Fund, $225,000.

Directors—William Robertson, President; William Roche, Vice President; Hon. Robert Boak, J. H. Symons, C. C. Blackadar, George Mitchell, William Twining. Cashier, E. L. Thorne. Accountant, C. N. S. Strickland. Assistant Accountant, W. C. Harvey. Teller J. E. Allen. Clerks, A. F. Little, A. E. Gentles, C. E. Wainwright, W. R. Montgomery, A. S. Blakemore, R. J. Elliot, W. W. Symons, L. J. Almon, A. S. Creighton, R. S. Gates, Messenger, R. E. Saunders.

Agents—London, London and Westminster Bank; Montreal, Bank of Toronto; New York, National Bank of Commerce; Boston, Merchants' National Bank; St. John, Bank of New Brunswick; Annapolis, E. DeB. Arnaud; New Glasgow, R. C. Wright, agent; North Sydney, C. W. Frazee, agent; Little Glace Bay, J. D. Maritt, agent; Dartmouth, F. O. Robertson, agent; Kentville, A. D. MacRae, agent; Liverpool, E. R. Mulhall, agent; Barrington Passage, C. Robertson, agent; Discount days each day except Saturday.

HALIFAX MEDICAL COLLEGE.

President—Alex. P. Reid, M. D.; Registrar and Treasurer, A. W. H. Lindsay, M. D.; Secretary, G. C. Jones, M. D.

LIBRARIES.

Legislative Library, (Province building),—For the use of the Legislature and Historical Society. F. Blake Crofton, Librarian; Harry Piers, Assistant Librarian. Citiens may refer to works in the library by applying to the Librarian.

Citizens Free Library, (City Hall)—Miss J. Warren, Librarian; Miss M. Barnaby, Assistant Librarian. Hours of attendance—1 to 7 p. m.; Saturday, 1 to 9.

EDUCATIONAL DEPARTMENT.

Academy of the Sacred Heart for Boarders and Day Scholars—Spring Garden Road.

LaSalle Academy—Conducted by the Christian Brothers, Pleasant Street, near St. Mary's Cathedral and the Government House. Bro. Aelred, Director.

Dalhousie College and University, Halifax—President, Rev. John Forrest, D. D.; Hector McInnes, Secretary-Treasurer.

Ladies' Misses' and Children's HOSIERY at
G. M. SMITH & CO.'S, 119 Barrington St, to 123,

WOOD BROS. & CO., 107 & 109 GRANVILLE ST., Hosiery and Glove Departments, Mantles and Underclothing. The largest in the city.

Theological Hall of the Presbyterian Church of the Lower Provinces—Principal, Rev. Allan Pollok, D. D. Building, Pine Hill Halifax.

Halifax County Academy—Under the control of the Halifax City Board of School Commisssioners, is open to students of either sex from the City or County of Halifax, but students from outside the County have to pay a fee of six dollars for each half year. The Entrance Examinations by which students are admitted are held in the first week of July of each year. Principal, W. T. Kennedy.

Halifax Ladies' College—Rev. Robert Laing, M. A., President, Halifax; Rev. P. M. Morrison, Secretary, Halifax.

Board of School Commissioners for the City of Halifax—Ald. George E. Faulkner, Chairman; Robert J. Wilson, Secretary.

BENEVOLENT INSTITUTIONS.

Deaf and Dumb Institution, (Gottingen Street—This institution has been in operation for forty-one years. It is supported partly by grants from the governments of the Maritime Provinces, and partly by voluntary contributions. By act of the Provincial Legislature of April 19th, 1884, every Nova Scotia deaf and dumb child of sound mind, between the ages of eight and eighteen, is entitled free admission to this Institution on the order of the Warden of the Municipality to which the child's parents belong. Secretary, Rev. John Forrest, D. D.; Treasurer, Andrew Mackinlay; Principal, James Fearon.

The Halifax Association for Improving the Condition of the Poor, Relief Office, 92 Argyle Street—President, John Doull; Secretary, H. P. Burton.

Halifax School for the Blind, (Murdoch Square)—President, W. C. Silver; Vice-President, J. C. Mackintosh; Treasurer, John Duffus; Superintendent and Secretary, C. F. Fraser.

Halifax Protestant Industrial School—Superintendent, Robert Norman.

Home for the Aged—Mrs. S. F. Huestis, Treasurer; Miss Forrest, Secretary.

Protestant Orphants' Home — 54 Campbell Road. President, Miss Forrest; Vice-President, Mrs. S. F. Huestis; secretary, Miss May Scott; Treasurer, Miss Bertha Taylor; Matron, Mrs. Anie H. Butler.

St. Paul's Alms House o Industry for Girls—(No. 100 Tower Road—Established 1867.) Rev. W. J. Armitage, Chairman; Rev. Leo. Williams, Secretary; Matron, Mrs. Agnes Williams.

Halifax Dispensary—President, W.C. Silver; Treasurer, J. F. Kenny; Secretary, W. H. Wiswell.

Halifax Infants' Home—President, Mrs. Glendenning; Secretary, Mrs. H. McInnes; Treasurer, Mrs. J. C. Mackintosh.

RELIGIOUS ASSOCIATIONS

Church of England Institute (Established 1874)—34 to 38 Barrington Street)—President, A. B. Wiswell; Secretary, M. J. F. Bowan. Women's Auxiliary C. of E. Institute—President, A. B. Wiswell; Secretary-Treasurer, Mrs. A. G. Hesslein.

Colonial and Continental Church Society—Halifax Branch—Patron, Her Most Gracious Majesty the Queen. Vice Patrons—His Grace the Archbishop of Canterbury. His Grace the Archbishop of York. His Grace the Archbishop of Armagh. Chairman of Committee, the Lord Bishop of Nova Scotia.

Diocesan Synod of Nova Scotia—Lord Bishop of Nova Scotia, Chairman; Clerical Secretary and Treasurer, W. J. Ancient, Church of England Institute. Lay Secretary, R. J. Wilson. Board of Home Missions—Rev. W. J. Ancient, Secretary-Treasurer.

Board of Foreign Missions—Secretary-Treasurer, W. J. Ancient.

Church Endowment Fund (Church of England)—Chairman, W. H. Wiswell; Secretary, Rev. W. J. Ancient; Treasurer, J. T. Wylde.

Brotherhood of St. Andrew (Church of England)—Halifax Local Assembly—President, C. E. Wainwright; Vice-President, T. H. Skinner; Secretary-Treasurer, A. R. Dimock.

St. Luke's Cathedral Chapter—Director, A. B. Wiswell; Secretary-Treasurer, C. E. Wainwright.

St. Paul's Chapter—Director, W. L. Payant; Secretary-Treasurer, H. E. Mahon.

St. Mark's Chapter—Director, Richard J. Findlay; Secretary,John Turner; Treasurer, G. N. LePine.

St. George's Chapter—Director, T. H. Shinner; Secretary-Treasurer, C. E. Boutilier.

The Motto of The Mutual Reserve Fund Management is good work at honest cost; True economy and not its shadow.

I. B. SHAFFNER & CO., Wholesale dealers in Feeds, Oats, Flour, Hay Produce, HEAD OF CENTRAL WHARF. PHONE 159.

JOHN WALKER, VICTUALLER, Also—BUTTER, CHEESE, EGGS. PHONE 880. ARGYLE, Cor. SACKVILLE ST.

GEORGE A. PYKE. Wholesale Grocer & Commission Merchant HEAD OF CENTRAL WHARF, HALIFAX, N. S.

St. George's Benefit Society (Church of England) — President, Rev. H. H. Pittman; Recording Secretary, H. J. Lennox; Financial Secretary, Joseph Waterfield; Assistant Financial Secretray, Charles Ryan; Treasurer, D. H. Whiston.

North End City Mission—Building corner Maynard and Gerrish Streets—Chairman, Rev. Foster Almon; Secretary and Treasurer, W. H. Studd; Missionary, Major Theakston.

Evangelical Alliance—President, Rev. Dr. Lathern; Secretary, Rev. Robert Murray.

Young Men's Christian Association—(Established 1853)—President, James C. Mackintosh; General Secretary, Arthur F. Bell.

Women's Christian Association—President, Mrs. H. H. McPherson; Secretary, Miss Grace Thompson.

Committee of Young Girls' Home—Chairwoman, Mrs. Farquharson; Secretary, Mrs. Miner T. Foster; Treasurer, Mrs. C. C. Blackadar.

Women's Foreign Missionary Society—President, Mrs. Dr. Dodge; Corresponding Secretary, Miss Boak, No. 3 Fawson Street; Treasurer, Mrs. D. Blackwood, Halifax.

Nova Scotia Bible Society—President, J. C. Mackintosh; Treasurer, S. H. Black; Secretary, Rev. F. H. Almon. Society's Depository, 115 Granville St.

British American Book and Tract Society — President, W. C. Silver; Treasurer, E. L. Thorne; Honorary Secretary, Rev. Robert Murray.

Jost City Mission—Sunday School, C. H. Longard, Supt.; J. A. Irvine, Secretray and Treasurer.

Soldier's Institute—Rev. A. Hockin, Superintendent, George McKinlay, Secretary.

NOVA SCOTIA SUNDAY SCHOOL ASSOCIATION.

President—Dr. Frank Woodbury, Dartmouth. Vice-Presidents—All County Presidents. Recording Secretaries—J. E. Woodworth, Berwick; Mrs. D. Gunn, Truro. Field Secretary—C. M. Sanford. Treasurer—E. F. Smith, 89 Inglis St., Halifax.

Executive Committee—Dr. Frank Woodbury, Chairman; E. D. King, Q.C., Vice-Chairman; Rev. John McMillan, O. M. Hill, C. H. Longard, Miss L. M. Morine, Miss E. Hume, G. A. Burbidge, G. A. McDonald, Miss Bessie Wallis, W. T. Kennedy, James Thompson, Pictou. Secretary—C. E. Creighton, Office: 73 Upper Water Street, Halifax.

HALIFAX CO. SUNDAY SCHOOL ASSOCIATION.

LIST OF OFFICERS.

President—C. E. Creighton; Vice-Presidents—E. A. Wood, Rev. A. E. Ingram, W. H. Studd, Samuel H. McCurdy, George Hartling, Findlay MacMillan, M.D., John Kirker; Treasurer—R. N. Beckwith; Secretary—Minnie M. Bell; Home Department Superintendent—Capt. J. C. Thorp, R.A.; Temperance Superintendent—W. J. Gates.

Committee—Charles Bell, W. B. Rankine, George Burbidge, Richard Theakston, John W. Watt, Miss Annie Mitchell, Miss Mabel Boak, W. H. Studd, Miss Emma Cunningham, D. G. Whidden, G. R. Marshall, W. H. Blois, E. F. Smith, P. R. Colpitt, Arthur G. Troop, G. A. Macdonald.

SOCIETIES.

North British Society—President, John McInnes; Secretary, Daniel Budge.

St. George's Society—President, Dr. Thos. Trenaman, M.D.; Secretary, R. T. Murray.

Charitable Irish Society—President, W. B. Wallace; Secretary, J. J. O'Brien.

aw and Order Association—President, B. H. Eaton; Treasurer, J. C. Mackintosh; Secretary, A. M. Bell.

Nova Scotia Barristers Association—President, R. L. Borden, Q.C.; Secretary, W. R. Foster.

Veteran Firemen's Association—President, Thomas Doyle; Secretary John McGuire.

Prohibition Association—President, Rev. S. F. Huestis, Halifax; Secretary, W. H. Sanders, Halifax.

Mining Society of Nova Scotia—President, Charles Fergie; Secretary, H. M. Wylde, Halifax.

Mission to Deep Sea Fishermen (Halifax Branch)—Secretary, W. B. Kellogg.

Long Shore Laborer's Union—President, John A. Mackasey.

Brotherhood of Railway Trainmen—Evangeline Lodge, No. 350. Master,

J. QUIGLEY & CO., PLANING and MOULDING MILLS. 22 & 24 MAYNARD STREET, PHONE 779. cor. FALKLAND.

Scriven's

George Murdock; Secre
ton.

Nova Scotia Permar
ciety and Savings Fur
000.00. Head office, 95
fax, N. S. Establishe
Act om Provincial Pa
cers of the Society—Tr
J. Almon, M.D., Robie
Hart. Directors, Wal
sident; Thomas Ritch
dent; W. D. Harringto
Geo. S. Campbell, Ban
Bank of Halifax. Soli
zant. Auditors, F. H
Weston. Secretary
Chas. H. Longard

Dental Association o
Dr. G. K. Thomson, Ha
Dr. J. A. Johnstone, P
tary.

Provincial Dental
Scotia—Dr. A. C. Cog
President; Dr. G. K. T
Secretary Registrar.

Nova Scotia Society
tion of Cruelty—Presid
Mackintosh; Secretary
Granville St.

Nova Scotia Historica
J. W. Longley; Corre
tary, F. Blake Crofton.

Nova Scotia Institu
President, Alex. McKa
Treasurer, W. C. Sil
Secretary, H. Piers.

Nova Scotia Poultry
President, C. W. Ande
Wm. McKerron.

Nova Scotia Refinery
—Chairman, P. J. Dela
retary and Treasurer,
zie.

Sons of England—Lod
150, President, George C
tary, W. Taylor.

Clan McLean—Chief,
chell; Secretary, Alex.

The Reliance Loan a
of Ontario—Halifax
Charles E. Church, H
dent; A. H. MacKay,
F.R.S.C., Honorary
Directors and Officers—
President; Miner T. Fos
President; James Simm
ond Vice-President; H
Neil, Donald Archibald
Sutcliffe, Esq., E. M. W
W. Wiswell, Directors;
Esq., Ex-Mayor, Valuat
Neil and Ternan, Solic
Nova Scotia, Treasurers;

Umbrellas &

Scriven's Bread IS THE BEST IN TOWN
TELEPHONE 812.

George Murdock; Secretary, James Sutton.

Nova Scotia Permanent Benefit Society and Savings Fund—Assets, $999,000.00. Head office, 95 Hollis St., Halifax, N. S. Established in 1850 under Act om Provincial Parliament. Officers of the Society—Trustees, Hon. W. J. Almon, M.D., Robie Uniacke, Jairus Hart. Directors, Walter Allison, President; Thomas Ritchie, Vice-President; W. D. Harrington, M. C. Grant, Geo. S. Campbell, Bankers, The Union Bank of Halifax. Solicitor, J. Y. Payzant. Auditors, F. H. Oxley, B. A. Weston. Secretary and Treasurer, Chas. H. Longard

Dental Association of Nova Scotia—Dr. G. K. Thomson, Halifax, President; Dr. J. A. Johnstone, Parrsboro, Secretary.

Provincial Dental Board of Nova Scotia—Dr. A. C. Cogswell, Halifax, President; Dr. G. K. Thomas, Halifax, Secretary Registrar.

Nova Scotia Society for the Prevention of Cruelty—President, James C. Mackintosh; Secretary, John Naylor, Granville St.

Nova Scotia Historical Society—Hon. J. W. Longley; Corresponding Secretary, F. Blake Crofton.

Nova Scotia Institute of Science—President, Alex. McKay, Supervisor; Treasurer, W. C. Silver; Recording Secretary, H. Piers.

Nova Scotia Poultry Association—President, C. W. Anderson; Secretary, Wm. McKerron.

Nova Scotia Refinery Benefit Society—Chairman, P. J. Delaney; Hon. Secretary and Treasurer, Geo. A. McKenzie.

Sons of England—Lodge Halifax, No. 150, President, George Chaplain; Secretary, W. Taylor.

Clan McLean—Chief, Stephen Mitchell; Secretary, Alex. McCowan.

The Reliance Loan and Savings Co. of Ontario—Halifax Board, Hon. Charles E. Church, Honorary President; A. H. MacKay, Esq., LL.D., F.R.S.C., Honorary Vice-President. Directors and Officers—T. R. Gue, Esq., President; Miner T. Foster, First Vice-President; James Simmonds, Esq., Second Vice-President; Hon. Daniel McNeil, Donald Archibald, Esq., E. B. Sutcliffe, Esq., E. M. Walker, Esq., H. W. Wiswell, Directors; M. E. Keefe, Esq., Ex-Mayor, Valuator; McNeil, McNeil and Ternan, Solicitors; Bank of Nova Scotia, Treasurers; B. Swenerton, Esq., Secretary and Dis. Agent; W. Munns, Inspector.

Board meets for the consideration of Loans at the call of the Secretary in the Board Rooms, Metropole Building, Hollis St. Any further information in connection therewith can be obtained from the Secretary or Solicitors. Head office, Toronto.

Brotherhood of St. Andrew in Canada—Second Vice-President of Council, A. B. Wiswell, P. O. Box 53, Halifax.

St. Mary's Juvenile Society—President, Rev. Dr. Foley; Secretaries, W. E. Donovan, W. Croke.

Metal Workers' Trades Union and Benefit Society of Nova Scotia—President, William Collings; Recording Secretary, John McCormack.

Cooper's Union—President, Philip Ring; Recording Secretary, Daniel J. Lynch.

St. Mary's Dramatic Class—President, G. Cullen; Manager, P. J. Hanifen; Secretary, J. Foley.

St. Mary's Junior Dramatic Class—This class is under the direction of R. J. Saxon, secretary of the senior dramatic class. President, John A. Lane; Secretary, J. F. O'Connell.

Aberdeen Association. (Halifax Branch.)—President, Hon. Mrs. Montgomery-Moore; Secretary, Miss Ritchie; Corresponding Secretary, Mrs. Boak.

Y.M. L. A. Dramatic Class—President, John Delaney; Treasurer, W. J. Adams; Secretary, P. E. Corbett.

St. Patrick's C. T. Society—Director, John R. Rawley; Secretary, Michael Moroney.

Catholic Mutual Benefit Association—Branch 132 of the Grand Council of Canada. President, W. A. Monaghan; Rec. Secretary, M. McCawley.

St. Patrick's Branch, No. 160, C. M. B. A.—President, Dr. T. W. Walsh; Recording Secretary, F. J. Quinn.

Branch 244, C. M. B. A.—President George P. Thomas; Recording Secretary, James P. Connors.

St. Peter's Branch, No. 208, C. M. B. A., Dartmouth—President, Andrew Grant; Recording Secretary, John Greene.

St. Mary's Juvenile Temperance Society—President, Rev. Dr. Foley; Secretary, W. E. Donovan.

Baron DeHirsch Hebrew Benevolent Society—President, A. L. Michaels; Secretary, M. Drezner.

WHITEWAY & HORTON, ARCHITECTS, KEITH'S BUILDING.
Barrington Street.

Umbrellas & Parasols, at G M SMITH & CO'S.
119 Barrington St., to 123.

T. F. STEVENS, WEST-END TEA STORE, Quinpool Road, Opp Monastery Good Shepherd.

Agricultural Societies—(Dartmouth)—President, G. J. Troop; Secretary, A. S. Wolfe.

(Halifax)—President, W. C. Silver; Secretary, B. W. Chipman.

St. Mary's Cathechistical Teaching Society—President, Rev. J. Moriarity; Recording Secretary, W. P. J. Gibbons.

Shipwright's Union, Dartmouth—President, John Duff; Secretary, D. K. O'Brien.

Chebucto Lodge, No. 223, S. of E. B. S.—Worthy President, E. M. Studd; Secretary Wm. Reeves, 11 Willow St.

Lodge Halifax—President, George Chaplin; Recording Secretary, W. Taylor; Thomas Peckham Dist.Deputy.

Gaelic Society—President, Hon. Wm. Ross; Secretary, J. D. Sutherland.

Taylor's Factory Benefit Association—President, John Brennan; Secretary, William Dewolfe.

St. Patrick's Band—President, H. F. Heenan; Secretary, W. McGuire.

St. Mary's A. A. Club—Organized December, 1897. President, D. Healy; Secretary, W. E. Donovan.

Halifax Typographical Union, No. 130—President, E. J. DeFreytas; Secretary, James Phair.

Merchants' Central Association—President, Thomas Brown; Secretary, A. Martin Payne.

Halifax Retail Dry Goods Association—President, E. T. Mahon; Secretary-Treasurer, W. L. Kane.

Junior Liberal-Conservative Association—President, Dr. George M. Campbell; Secretary,Treasurer, E. P. Allison.

LaSalle Literary Union—Hon. President, Bro. Aelred; President, Robt. E. Finn; Secretary, Wm. E. Donovan.

Trustees of St. Mary's Young Men's Hall—President, Jas. L. Gowen; Secretary, Frederick Smith.

Maritime Liberal Association—Halifax—Hon. W. S. Fielding, Hon. A. G. Jones, Hon. L. G. Power, William Roche, M.P.P., Michael Dwyer, W. B. Wallace, C. C. Blackadar, M. E. Keefe, B. Russell, Dr. Farrell, G. J. Troop.

The Howe Memorial—Chairman, Dr. A. H. Mackay; Secretary, F. T. Condgon.

The N. S. Epworth League of Christian Endeavor—President, B. Swinerton; Secretary, Rev. J. E. Hugheson, Halifax, N.S.

Halifax and Dartmouth Local Union Christian Endeavor and Epworth League—President, John Irwin; Secretary, Miss May Campbell, 45 Argyle St.

Baptist Book and Tract Society—Organized January, 1883—120 Granville Street; President, Hon. D. McN. Parker; Secretary-Treasurer, Geo. A. McDonald, Halifax.

INDEPENDENT ORDER OF ODD-FELLOWS.

Grand Secretary, J. C. P. Frazee, Halifax.

MASONIC.

Grand Lodge of the Most Ancient and Honorable Fraternity of Free and Accepted Masons of Nova Scotia—Grand Secretary, William Ross, Esq., Halifax.

English Order—Royal Standard Lodge, Master, W. Coombes.

INDEPENDENT ORDER OF FORESTERS.

Court Royal Jubilee, 114—Financial Secretary, Cyrus Hubley.

Court Halifax—Financial Secretary, J. D. Grant.

Court Mulgrave, 809—Financial Secretary, P. Watters.

Court Belle Air, 1441—Financial Secretary, A. G. Hiltz.

Court Seymour, 1603—Financial Secretary, J. Newton Scott.

Court Scotia, 1818—Financial Secretary, G. Downey.

Court Uniacke, 3357—Financial Secretary, Thomas Cahill.

Court Chebucto, 1376—Financial Secretary, George Orman.

Court Atlantic—Sidney DeWolfe.

ANCIENT ORDER OF FORESTERS.

Court Forward, No. 8087—J. S. Bell, 31 Morris St.

Court Victoria, 8571—M. Mills, 95 Agricola St.

Court Dartmouth, 8574—W. Bowie, Fairbank St.

GRAND ORANGE LODGE OF NOVA SCOTIA.

Secretary, G. O. Forbes, Stewiacke.

Acadia Lodge, No. 1586—Master, R. Simpson; Secretary, J. Covey.

If you see it in my Ads, It's Right. GEO. T. SMITH, —37— GEORGE ST.

SANFORD'S MARKET, CONSIGNMENTS from the Country Solicited. 46 Argyle St. Phone 508

GEO. M

Dunnett Lodge, No
—Master, Robert B
George Garland.
Richmond Lodge, N

LADIES ORANGE
ASSOCIA

Daughters of Acadi
W. M., Miss Mabel M
fax; Secretary, Miss
fax.
Victoria Lodge, No.
W. M., Mrs. Robert F
Miss Walker.

ANCIENT ORDER
WORKM

Chebucto Lodge—M.
ning; Financier, H. M
ceiver, Orman Jost.
Acadia Lodge—M.
Financier, Wm. Davie
Outhit.

TEMPERA

Sons of Temperance
Patriarch, Rev. He
Grand Scribe, William
fax; Office, 183 Hollis
Mackinlay, Halifax,
venile Organizations.
Chebucto Division,
Thursday, 36 Cornwall
ty, M. E. Monaghan,
Street; Mayflower, No
day, 36 Cornwallis Stre
C. M. Hanson, 11 Blan
mond, No. 237, every
Hall, Campbell Road
ber Mumford, North
Northern Star, No. 354,
Deputy, Wm. K. Mack
sor Street; Murray, No
day, Coburg Road—
Theakston, Seymour S
the West, every Thu
Hall, Robie Street—De
com, Savings Bank.
Independent Order of
—Grand Chief Templa
Lane, North Sydney;
McKinnon, Sydney.
Subordinate Lodges
Dartmouth—Morning
meets every Monday e
wallis St. Church, J
Lodge Deputy. Sun
meets every Wednesda

Butterick's

GEO. McLELLAN Wholesa'e and Retail dealer in Meats, Poultry etc.
24 SPRING GARDEN Rd. Phone 456.

Dunnett Lodge, No. 1627, Dartmouth—Master, Robert Bissett; Secretary, George Garland.

Richmond Lodge, No. 69.

LADIES ORANGE BENEVOLENT ASSOCIATION.

Daughters of Acadia Lodge, No. 36—W. M., Miss Mabel McLaughlin, Halifax; Secretary, Miss Ferguson, Halifax.

Victoria Lodge, No. 15—Dartmouth—W. M., Mrs. Robert Bissett; Secretary, Miss Walker.

ANCIENT ORDER OF UNITED WORKMEN.

Chebucto Lodge—M. W.—C. W. Gunning; Financier, H. M. McCallum; Receiver, Orman Jost.

Acadia Lodge—M. W.—E. J. Ross; Financier, Wm. Davies; Receiver, J. F. Outhit.

TEMPERANCE.

Sons of Temperance—Grand Worthy Patriarch, Rev. Henry D. deBlois; Grand Scribe, William S. Sanders, Halifax; Office, 183 Hollis St. George H. Mackinlay, Halifax, Secretary of Juvenile Organizations.

Chebucto Division, No. 7, every Thursday, 36 Cornwallis Street—Deputy, M. E. Monaghan, 230 R Gottingen Street; Mayflower, No. 9, every Tuesday, 36 Cornwallis Street—Deputy, Mrs. C. M. Hanson, 11 Bland Street; Richmond, No. 237, every Friday, Upham's Hall, Campbell Road—Deputy, Heber Mumford, North Star Street, Northern Star, No. 354, every Monday—Deputy, Wm. K. Mackinlay, 103 Windsor Street; Murray, No. 451, every Friday, Coburg Road—Deputy, Henry Theakston, Seymour Street; Flower of the West, every Thursday, Curren's Hall, Robie Street—Deputy, J. H. Balcom, Savings Bank.

Independent Order of Good Templars—Grand Chief Templar, Rev. W. G. Lane, North Sydney; Secretary, J. G. McKinnon, Sydney.

Subordinate Lodges in Halifax and Dartmouth—Morning Glory, No. 18, meets every Monday evening in Cornwallis St. Church, J. T. McKerrow, Lodge Deputy. Sunbeam, No. 59, meets every Wednesday evening in Victoria Hall, Agricola Street, A. A. Stevenson, Lodge Deputy. Minnehaha, No. 215, meets every Tuesday evening in Belle Air Hall, Agricola Street, Crofton Dickey, Lodge Deputy. Forward, No. 388, meets every Wednesday evening in North Star Hall, Agricola St., Miss Flood, Lodge Deputy. Guardian, No. ——, meets every Monday evening in Good Templars Hall, Woodside, Dartmouth, George Tulloch, Lodge Deputy. Anchor, No. 25, meets every Tuesday evening in Temperance Hall, Cole Harbor Road, Dartmouth, Maynord Tulloch, Lodge Deputy.

The N. S. Branch of Dominion Temperance Alliance—President, Walter McCurdy, Mid. Musquodoboit; Secretary, Firman McClure, Truro.

St. Patrick's H. C. T. A. and B. Society—President, Rev. Gerald Murphy; Secretary, Joseph P. Foley.

St. Mary's Young Men's C. T. A. and B. Society—President, Jas. Gowan; Recording Secretary, F. W. Smith.

St. Patrick's Juvenile T. A. and B. Society—President, Rev. Gerald Murphy; Secretary, John Murphy.

St. Peter's C. T. A. and B. Society, Dartmouth—President, John D. Murphy; Recording Secretary, Fred Monahan.

St. Peter's Juvenile T. A. and B. Society—President, Frank Power; Recording Secretary, Warren Millar; Financial Secretary, John W. Adams.

St. Joseph's Men's Catechistical Society—President, William Kennedy; Secretary, Thomas Isles.

Women's Christian Temperance Union, Dartmouth—President, Mrs. S. H. Black; Corresponding Secretary, Mrs. M. A. Cunningham.

Halifax Council Royal Templars of Temperance—Select Councillor, Robert Jones; Secretary, Dr. A. J. Hamilton. Every Friday evening in College Hall.

W. C. T. U. of Halifax—President, Mrs. S. E. Whiston; Secretary Miss Robinson. Rooms, Cor. Grafton and Sackville.

COMPANIES.

The People's Heat and Light Co., Ltd.—Works North West Arm; office 81 Barrington St. President, H. M. Whitney; Vice-President, W. B. Ross; Secretary, B. F. Pearson; Manager, Henry W. True.

Success is the Art of Succeeding, as exemplified by The Mutual Reserve Fund Life Association.
W. J. MURRAY, General Manager, METROPOLE BLDG.

Butterick's Patterns. Agents, G. M. SMITH & CO.
119 BARRINGTON ST. TO 123.

JOHN WALKER, Wholesale and Retail Dealer in FRESH & CORNED MEATS. Phone. 880. Argyle, Cor. Sackville St.

I think my Stand the best in the City for Dry Goods! GEO. T. SMITH.

DIRECT UNITED STATES CABLE COMPANY (LIMITED).

Office, 48 Bedford Row, corner Prince Street, Halifax; Branch office, Deep Water Trminus (Long Wharf). This company's cables are landed in Halifax Harbor, affording the only DIRECT AND INDEPENDENT COMMUNICATION with Europe. Cablegrams to United Kingdom, France and Germany, 25 cents per word. Messages accepted for all parts of Europe, Asia, Africa, South America and Australia.

THE EASTERN CANADA SAVINGS AND LOAN COMPANY (LIMITED).

Capital, $201,000, in 2010 shares of $100 each. Total Assets, $435,000. Directors—Samuel M. Brookfield, President; Wm. C. Silver, Vice-President; Jas. C. Mackintosh, S. S. Forrest, W. A. Black, J. A. Clark, Manager and Secretary, office, 164 Hollis St.; C. A. B. Bullock, Cashier.

ACADIA SUGAR REFINING COMPANY (LIMITED).

(Capital, £560,000.)

Directors—T. E. Kenny, Chairman; John F. Stairs, Wiley Smith, P. O'Mullin, and Hon. Robert Boak, Halifax; W. D. Gillis, J. S. Cox and A. G. Brand, Glasgow, Scotland; William F. Humphrey, Moncton; Manager, J. A. Turnbull; Secretary, T. M. Cutler. Office, 235 and 237 Hollis Street. Galsgow office, No. 66 Virginia Street, David Brand, Secretary.

HALIFAX ELECTRIC TRAMWAY COMPANY (LIMITED).

President, Hon. David MacKeen; Vice-Presidents, W. B. Ross, John Y. Payzant; Secretary, B. F. Pearson, Manager, F. A. Huntress. Offices, Moran's wharf.

THE CANADIAN MUTUAL LOAN AND INVESTMENT COMPANY.

(Icorporated A.D. 1890. Head Office, Toronto.)

Halifax, N. S., Local Board. Officers and Directors—President, Alex. Stephen; 1st Vice-President, Thos. Trenaman, M.D.; 2nd Vice-President, Ald. S. Mosher; Secretary-Treasurer, William McKerron; Valuator, John MacInnes; John C. Mahon, William A Garrison, John P Longard; Solicitors, Messrs. Drysdale and McInnes.

EASTERN TRUST COMPANY.

Directors—John F. Stairs, Halifax, President; Robie Uniacke, Halifax, Thomas Ritchie, Vice-Presidents; J. Walter Allison, Halifax; R. L. Borden, Q.C., A. Drysdale, Q.C., Michael Dwyer, R. E. Harris, Q.C., Thos. E. Kenny, James R. Lithgow, James C. Mackintosh, Halifax; Hon. David McKeen, Halifax; Patrick O'Mullin, Wiley Smith, W. N. Wickwire, M.D., Halifax. Manager, B. A. Weston; Solicitors, Harris, Henry and Cahan; Auditors, Fredk. H. Oxley, A. B. Stairs; Bankers, the Union Bank of Halifax.

OESTERREICHISCHE UNGARISCHE, COLONIAL—GESELLSCHAFT.

Henry Hechler (representant). Telegram address, "Hechler," Halifax, Canada. A. B. C. Code.

HALIFAX GRAVING DOCK CO. (LIMITED.)

S. M. Brookfield, Manager. Offices, Dry Dock and No. 70 Granville St.

CHEBUCTO MARINE RAILWAY (DARTMOUTH) AMALGAMATED WITH HALIFAX GRAVING DOCK CO. (LIMITED).

(Offices in London.)

Superintendent, E. Weston, Dartmouth; Manager, S. M. Brookfield, offices, Dry Dock and 70 Granville St.

THE STARR MANUFACTURING CO. (LIMITED.)

Capital, $100,000. Works and Offices, Dartmouth. Directors—J. C. Mackintosh, President; Vice-President, Thomas Ritchie; F. H. Oxley, G. E. Faulkner, E. D. Adams; Secretary and Manager, H. Goudge.

THE BRAS d'OR MARBLE CO. (LIMITED.)

Capital, $200,000. Quarries at Marble Mountain, West Bay, C.B. Head office, 23 Sackville Street, Halifax, N.S. Directors—Rod MacDonald, President; Geo. E. Francklyn, Vice-President; Dr. A Currie, A. Hobrecker, Henry Sanders, James B. Hattie, H. H. Read, M.D.; George Hattie, Secretary-Treasurer.

THE NOVA SCOTIA TELEPHONE CO. (LIMITED.)

Paid up capital, $200,000. Head office, 26 Salter Stret. Board of Directors and Executive Officers—Brook W. Chipman, President, Halifax. Robie Uniacke, Vice-President, Halifax. C. F. Fraser, Halifax. Dr. A. C. Cogs-

I. B. SHAFFNER & CO., GENERAL COMMISSION MERCHANTS. Head of Central Wharf, UPPER WATER STREET. PHONE 159.

W. A.

well, Halifax. R
Dr. Allen Haley,
Sise (Pres. Bell T
real. C. E. Harris
eral Manager.

CONSUMERS'
Works, Dartmo
mouth and Halif
Duffus.

ACADIA POWDE
T. R. Gue, Pres
J. Wylde, Metrop
St.

DOMINION
Works and Offic
ert Moseley, Treas

ACADEMY
President, Micha
sident, Don Keith;
H. Fuller; Directo
Hon. H. H. Fuller
Blackadar, Dr. W
Brookfield, John M

FAIRVIEW CEME
E
President, Jas. C
President, F. W.
Treasurer, J. E. W
Mackintosh, F. W
Boak, Thomas Mo
rod, A. L. Wood,
Blackadar, J. C. D

CANADA ATLAN
STEAMSHIP
(Head Office, Hali
million
Directors, H. B.
F. Plant, Vice-Pre
ley, E. C. Richard
W. J. Butler, E. G.
H. L. Chipman;
Smith.

CANADA AND
S.S. CO.
Capital stock, $15
Halifax N.S. Pre
field; Secretary, Ja
tors—S. M. Brookf
I. H. Mathers, Geo
liam Barry.

ACADIA FIRE
(Established 1862.
Capital authorize
paid up, $200,000.

JAS. H.

W. A. MALING & Co., Wholesale & Retail MEAT & POULTRY DEALERS, 108 & 110 Barrington St.

well, Halifax. R. L. Borden, Halifax. Dr. Allen Haley, Windsor, N.S. C. F. Sise (Pres. Bell Telephone Co.), Montreal. C. E. Harris, Secretary and General Manager.

CONSUMERS' CORDAGE CO.

Works, Dartmouth; Office, Dartmouth and Halifax. Manager, W. Duffus.

ACADIA POWDER CO. (LIMITED.)

T. R. Gue, President; Secretary, C. J. Wylde, Metropole Building, Hollis St.

DOMINION PAINT CO.

Works and Office, Dartmouth. Robert Moseley, Treasurer, Dartmouth.

ACADEMY OF MUSIC.

President, Michael Dwyer; Vice-President, Don Keith; Hon. Treasurer, H. H. Fuller; Directors—Michael Dwyer, Hon. H. H. Fuller, J. F. Kenny, C. C. Blackadar, Dr. Wm. Tobin and S. M. Brookfield, John Murphy.

FAIRVIEW CEMETERY CO. (LIMITED.)

President, Jas. C. Mackintosh; Vice-President, F. W. Green; Secretary-Treasurer, J. E. Wood; Directors—J. C. Mackintosh, F. W. Green, Geo. E. Boak, Thomas Mowbray, W. A. Conrod, A. L. Wood, Ald. Mosher, C. C. Blackadar, J. C. Dumaresq.

CANADA ATLANTIC AND PLANT STEAMSHIP CO. (LIMITED.)

(Head Office, Halifax, N.S. Capital, million dollars.)

Directors, H. B. Plant, President; M. F. Plant, Vice-President; Geo. H. Tilley, E. C. Richardson, J. A. Leaman, W. J. Butler, E. G. Smith. Secretary, H. L. Chipman; Treasurer, R. B. Smith.

CANADA AND NEWFOUNDLAND S.S. CO. (LIMITED.)

Capital stock, $150,000. Head Office, Halifax N.S. President, S. M. Brookfield; Secretary, James Hall. Directors—S. M. Brookfield, D. McPherson, I. H. Mathers, Geoffrey Morrow, William Barry.

ACADIA FIRE INSURANCE CO.

(Established 1862. 58 Bedford Row.)

Capital authorized, $400,000 Capital paid up, $200,000. Rest, $100,000. Directors—Hon. Robert Boak, President; Hon. A. G. Jones, George Mitchell, C. C. Blackadar, Donald Keith, Thomas Ritchie, Freeman Elliot. Agencies—W. H. Blanchard, Windsor; A. N. Tupper, Truro; Secretary, John H. Harvey.

HALIFAX LAND CO. (LIMITED.)

A. L. Melvin, President; J. W. Chandler, Secretary, 18 Sackville St.

THE EQUITABLE SAVINGS, LOAN AND BUILDING ASSOCIATION.

Wm. H. Studd, sec-treas., Metropole Building.

PUBLIC WORKS DEPARTMENT CANADA.

Resident Engineer's Office, Halifax—C. E. Dodwell, Resident Engineer; Thos. J. Locke, Assistant Resident Engineer; R. P. Greenwood, Accountant and Draftsman. Offices in Roy Building, No.'s 28 and 29.

GUNN AND CO. (LIMITED.)

Capital, $70,000.00 Provisional Directors—Evan Thompson, Elmsdale, merchant, President; Bedford R. Bent, Amherst,, merchant Vice-President; Eugene Sullivan, Manager, office at Mills, 19 to 23 Campbell Road, Halifax, N.S.

HALIFAX FIRE INSURANCE CO.

Head Office, 60 Bedford Row. Capital, $240,000. Rest, $100,000. President, R. Uniacke; Vice-President, Wm. Roche; Secretary, T. Goudge. Directors—C. W. Anderson, Wm. Twining, H. D. Blackadar, H. G. Bauld, John McNab.

Agencies—Pictou, Primrose Bros; Yarmouth, E. W. B. Moody; Lunenburg, C. E. Kaulback; Bridgetown, W. A. Chesley; Truro, A. N. Tupper; New Glasgow, R. S. McCurdy; Wolfville, J. W. Bigelow; Amherst, C. C. Black; Bridgewater, W. H. Owen; Windsor, J. J. Anslow.

THE C.P.R. COY.'S TELEGRAPH.

Head Office, Montreal, Que. President, Sir W. C. Van Horne; General Manager, Chas. R. Hosmer; Superintendent for Quebec and the Maritime Provinces, J. Kent, Montreal; Electricians—W. J. Camp and J. F. Richardson; Treasurer, W. Sutherland Taylor; Auditors, H. L. Penny and C. F. Flanagan.

OFFICE, QUEEN BUILDING, 177 Hollis St, HALIFAX. ROYAL Ins. Co. C. A. EVANS, Resident Secy. FRANK RHIND, City Agent.

JAS. H. YOUNG, CIVIL & MILITARY TAILOR, 19 Blowers Street.

Wood Bros. & Co. 107 & 109 Granville Street. Hosiery and Glove Departments. Mantles and Underclothing. The largest in the City.

Halifax Office—J. D. McDonald, local manager; Operators, Miss McKay, W. E. Godsoe, C. R. Quinn, Ernest Hefler, D. McKenna, J. Burke, R. S. Coombs, J. Taylor; Clerks, F. C. Bell, J. C. Connors, A. J. Clarke, W. Donovan; Lineman, Chas. Robinson. Telegraph and cable connection to all parts of the world.

WESTERN UNION TELEGRAPH CO.

Proprietors and Lessees of all the telegraph lines in the Maritime Provinces. Lines extend from Port Hood to San Francisco, and connecting via Atlantic, Cuba and C. and S. A. Cables, with all the telegraphs in the world. Capital, $80,000,000. Head Office, 195 Broadway, New York. President, Thos. T. Eckett; Vice-Presidents, John VanHorn, Geo. J. Gould, R. C. Clowry; Secretary, A. R. Brewer; Treasurer, R. H. Rochester; Auditor, J. VanEvery; Genl. Supt. East Division, C. A. Tinker. The Nova Scotia lines connect with those of New Brunswick at Sackville, and those of Newfoundland at Sydney, C.B. Superintendent for Maritime Provinces—D. C. Dawson, St. John, N.B. Halifax Office, C. W. McKee, manager; chief operator, W. S. Morrisey; Operators—Miss Peoples, Miss Hemlow, J. Appleby, H. Ruffie, G. Metzler, E. Henderson, G. Laidlaw, E. W. Abbot, W. Smith, P. L. Purcell, S. Piers, Miss E. Curry. Clerks—G. L. Adamore, T. Ead, J. L. Connolly.

PILOT COMMISSIONERS FOR THE CITY AND COUNTY OF HALIFAX.

John Pugh, Chairman; J. J. Bremner, J. Taylor Wood, W. A. Black, Lewis Anderson, David Hunter, M. C. Grant, J. Taylor Wood, Secretary and Treasurer. Office, 70 Bedford Row.

MARITIME COMMERCIAL TRAVELLERS' ASSOCIATION.

President, Thomas Douglas; Vice-Presidents for Nova Scotia, R. F. Merlin, B. Quinan, J. B. Wier, G. A. Woodill. Vice-Presidents for New Brunswick—G. F. A. Anderson, G. A. Horton, Fred R. Murray, A. R. Melrose. Directors—W. A. Emmerson, F. R. Hayden, Frank C. Simson, W. B. Arthur, Geo. E. Davison, I. C. Stewart. Treasurer, Wm. Robertson. Secretary, G. E. Faulkner.

The object of this Association is to secure, as far as possible, all the concessions and benefits which, as a collective body, they are capable of obtaining, and the general advancement, welfare and interest of its members, whether for mutual support, protection, information, or provision.

THE DARTMOUTH FERRY COMMISSION.

Mayor Johnson, Chairman; Councillors Williams and Mosely; G. J. Troop, Dr. N. F. Cunningham, J. W. Wallace.

ROYAL NOVA SCOTIA YACHT SQUADRON.

(Station—Halifax.)

Established 1875. Date of Admiralty Warrant, 9th November, 1880. Incorporated 1888..

Officers for 1898—Commodore, A. E. Jones; Vice-Commodore, Col. H. deS. Isaacson; Rear-Commodore, J. E. Butler; Honorary Treasurer, F. S. West; Secretary, H. M. Wylde, P.O. Box 520, Halifax, N.S. Committee of Management—F. H. Bell, R. R. Kennedy, J. E. G. Boulton, F. W. Parker, H. W. Johnstone, Jr. Sailing Committee—Rear-Commodore, Chairman; H. C. McLeod, Capt. Kent, R.E., F. K. Warren, W. G. Jones, G. C. Hart, W. J. Stairs, Jr. Measurers—F. H. Bell, H. W. Johnstone, Jr. Handicappers—J. E. Butler, J. W. Stairs, W. G. Jones.

CLUBS.

Ramblers Cycle Club—President, J. M. G. Rutherford; 1st Vice-President, A. E. Turnbull; 2nd Vice-President, W. McKenzie; Treasurer, Wm. Lithgow; Secretary, C. F. Tremaine; Captain, D. R. Turnbull; 1st Lieutenant, F. G. Cable; 2nd Lieutenant S. F. Harris; Executive Committee, L. J. Mylius and A. A. Haliburton, with the officers.

Halifax Club—President, R. Uniacke; Secretary, J. T. Wylde.

City Club—President, G. A. Pyke; Vice-President, W. C. Northup, E. T. Mahon, W. C. Brine, I. T. Hamilton, F. H. Bell, H. Mellish, C. H. Mackinlay, C. H. Harvey, Jas. Heenan, H. L. Chipman, E. A. Kirkpatrick, R. Twining, I. H. Mathers, J. T. Lithgow, Secretary, W. L. Brown.

Golf Club—Captain and President, Lt.-Col. Anstruther-Duncan; Vice-President, Charles Archibald; Committee—Rev. Thomas Fowler, Lieut. Smith, A. S. C., Professor Murray, Dr. G. M. Campbell, H. C. McLeod; Hon. Secretary and Treasurer, W. B. Torrance.

SIMSON BROS. & CO., Pentagon Building, Ordnance Square.
Tonic and Sleep Producer, SOVEREIGN COCA WINE Ask your druggists for it.

RICHARD S. THEAKSTON, COMMERCIAL PRINTER. 267 Barrington St.

FOUNDRY COKE, Our Oven Coke made from washed slack coal is the best on the market. Trial orders solicited. PEOPLE'S HEAT and LIGHT CO., Ltd.

The Maritime Jockey Club—President, Dr. Wickwire; Secretary, Dr. Carleton Jones.

Dalhousie Athletic Club—(Incorporated 1896—President, A. H. S. Murray; Sceretary, Allison Cumming.

Wanderers' Amateur Athletic Club—(Incorporated 1896)—President, Dr. E. A. Kirkpatrick; Senior Vice-President, Dr. M. A. Curry; Junior Vice-President, W. C. Harvey; Treasurer, W. H. Wetherby; Secretary, F. P. Bligh; Managing Committee—The officers and H. H. Smith, H. B. Stairs,, R. H. Metzler, R. T. MacIlreith, E. F. Keefe, F. W. Demille; Ground Committee—Chairman, Dr. E. A. Kirkpatrick; W. H. Wetherby and F. P. Bligh; Football, R. H. Metzler, Chairman; W. G. Robserson and three others, to be selected by players; Cricket—H. H. Smith, Chairman; W. A. Henry, J. Mackintosh.

Red Cap Snow Shoe Club—Captain, A. M. Bauld; 2nd Captain, H. B. Stairs; Hon. Secretary, Wm. Levis; Committee—W. H. Wetherby, Hugh Johnson and officers.

Lorne Amateur Aquatic Club—President, P. Maguire; Vice-President, H. E. Flick; Secretary-Treasurer, George F. Harris; Committee—George McKenzie, T. C. James, F. C. Clark, Capt. S. R. Hill, C. A. Mumford, W. W. Walsh.

Dalhousie Athletic Club—(Incorporated 1896)—President, A. Cumming; Secretary, A. H. S. Murray.

Dalhousie Arts Students' Club—President, Charles M. Pasea; Secretary-Treasurer, A. H. S. Murray.

Dalhousie General Students' Club—President, C. E. McMillan, B.A.; Secretary-Treasurer, A. W. Routledge.

Dalhousie Glee Club—President, George Wood; Secretary, A. H. S. Murray.

Dalhousie Law Students' Club—President, H. W. Robertson; Secretary-Treasurer, F. MacDonald.

Dalhousie Medical Debating Club—President, M. G. Archibald; Secretary-Treasurer, W. V. Goodwin.

Dalhousie Philomathic Club—President, E. R. Faulkner, B.A.; Secretary-Treasurer, J. H. A. Anderson

Dalhousie Philosophical Club—President, G. A. Sutherland, M.A.; Secretary, G. N. MackKenzie.

Dalhousie Sodales Debating Club—President, H. F. Munro; Secretary, J. H. Anderson.

Dalhousie Mock Parliament Club—Speaker, H. W. Robertson; Deputy-Speaker, C. Killam, B.A.; Clerk, D. K. Finlayson.

Dalhousie Young Men's Christian Association—President, G. E. Forbes; Recording Secretary, C. M. Pasea; Corresponding Secretary, A. H. S. Murray.

Dalhousie Young Women's Christian Association—President, Grace D. Burris; Recording Secretary, Jean Gordon; Corresponding Secretary, Alma Hobrecker.

Dental Association of Nova Scotia—Officers for 1897-'98—President, Dr. G. K. Thomson, Halifax; First Vice-President, Dr. M. P. Harrington, Bridgewater; Second Vice-President, M. K. Langille, Truro; Secretary, Dr. J. A. Johnson, Parrsboro; Treasurer, Dr. A. W. Cogswell, Halifax; Executove Committee—Dr. G. K. Thomson, Chairman, Halifax; Dr. A. J. McKenna, Wolfville; Dr. A. C. Harding, Yarmouth; Dr. E. N. Payzant, Wolfville; Dr. J. A. Johnson, Secretary, Parrsboro. Auditors—Dr. A. W. Cogswell, Dr. H. H. Bigelow.

Provincial Dental Board of Nova Scotia—Dr. A. C. Cogswell, Halifax, President; Dr. J. A. Merrill, Halifax; Dr. M. P. Harrington, Bridgewater; Dr. A. J. McKenna, Wolfville; Dr. F. H. Parker, New Glasgow; Dr. F. W. Ryan, Windsor; Dr. Frank Woodbury, 137 Hollis St., Halifax, Secretary-Registrar.

Studley Quoit Club—(Organized 1853)—President, J. T. Wylde; Vice-Presidents, J. R. Henderson, Rev. E. P. Crawford; Secretary-Treasurer, John E. Albro; Assistant-Secretary, Prof. Howard Murray; Executive Committee—C. E. W. Dodwell, CE., Prof. W. C. Murray, D. F. Meynell, G. Harry MacKinnon.

Nova Scotia Tourist Association—A. Stephen, Esq., Chairman; J. T. Hamilton, Vice-President; I. C. Stewart, Honorary Secretary; Geo. E. Faulkner, Treasurer. Information Bureau, 134 Hollis St.

Maritime Provinces Amateur Athletic Association—President, E. T. Hammett Banks; Senior Vice-President, J. Torrie, Moncton A.A.A.; Junior Vice-President, W. E. Heffernan, Truro A.A.C.; Treasurer, H. D. Creighton, Chebucto A.A.C.; Hon. Secretary, R. T. MacIlreith, Wanderers' A.A.C.; Executive—P. McGuire, Lorne A.A.C.; E. W. Givan, Moncton A.A.A.; A. W. Cogswell, Red Cap S.S.C.; W. P. Rob-

Save your AMERICAN SILVER, and get FULL VALUE from GEO. T. SMITH, —37— GEORGE ST.

MAHON BROS. (h) The largest Retail House in the city 97 to 101 Barrington St.

Scriven's Bread, Is the best in town. Telephone 812.

has paid nearly $30,000,000 in death claims in sixteen years.

The Mutual Reserve Fund

W. J. MURRAY, Gen. Manager. Metropole Building.

inson, St. John B. and A. C.; W. J. Grono, Kentville A.A.C.; Wm. Gavin, Parrsboro A.A.A., and R. P. Greenwood, Wanderers' A.A.C.

Halifax Curling Club—President, Geo. Musgrave; Secretary and Treasurer, J. G. Sievert.

The Halifax Driving Association, Ltd.—President, E. J. Fenton; Secretary-Treasurer, H. McHall.

Dartmouth Ropework Employee Association.—President, Wm. J. Meredith; Secretary, Edward Targett.

Halifax Camera Club.—President, W. A. Henry; Secretary, C. E. W. Dodwell.

Sketch Club.—Miss Hill, President; Miss G. Thompson, Secretary.

Maritime Grand Council Royal Templars of Temperance (instituted July 13, 1888), Grand Council, G. Simonson, G. C. Centreville, N. B.; L. McFarlane, Nashwacksis, N. B.; Halifax Council, No. 67, Halifax, N. S. Night of meeting, every Friday, W. A. Lycon, S. C.; A. McDonald, jr., recording secretary.

Master Plumbers' Association—President, George Perrier; Secretaary, John Borton.

Halifax Symphony Orchestra.—President, Max Weil.

Young Men's Literary Association.—President, W. B. Wallace; Vice-President, M. E. Monaghan; 2nd Vice-President, E. F. Doyle; Secretary, W. F. O'Connor; Assistant Secretary, J. D. Lanigan; Treasurer, W. A. Monaghan; Financial Secretary, D. P. Doherty; Librairian, P. J. Joyce; Assistant Librarian, P. Cullen.

Chebucto A. A. Club—President, Arthur C. Pyke; 1st Vice-President, W. B. Rankin; 2nd Vice-President, Dr. F. W. Stevens; Secretary, H. F. Watt; Treasurer, J. E. Allen; Executive Committee, W. H. Stevens, R. Simmonds, P. G. Austen, G. Milson, J. W. Vidito.

Order of Scottish Clans, Hollis Street—Chief, S. Mitchell; Chaplain, Alex. McDougall; Secretary, A. McCowan.

South End Lawn Tennis Club.—President, Colonel Clerke; Vice-President—L. J. Wainwright; Secretaary, H. de W. King.

Botanical Club of Canada.—Affiliated to the Royal Society of Canada.—President, John Macoun, M.A., Ottawa; Secretary-Treasurer, A. H. Mackay, B. A., B. Sc., LLD., F. R. S. C., Halifax, N. S.

Orpheus Musical Club—President, H. W. Troop; Conductor, C. H. Porter; Pianist Thos. Payne; Stage Manager, Capt. Duffus; Committee, E. J. McDonald, Dr. Milson, G. W. Mitchell, W. H. Troop, Dr. Slayter, Geo. E. Boak; Captain Duffus; Secretary, James M. Slayter; Treasurer, George S. Campbell.

Provincial Board of Health of Nova Scotia—Secretary, Dr. A. P. Reid, Halifax.

Dartmouth W. C. T. U., 1898—President, Mrs. S. H. Black; 1st Vice-President, Mrs. E. L. Thorne; 2nd Vice-President, Mrs. Jas. Simmonds; 3rd Vice-President, Mrs. G. G. Schwartz; 4th Vice-President, Mrs. B. Eaton; Corresponding Secretaary, Mrs. N. F. Cunningham; Recording Secretary, Miss M. McArthur; Treasurer, Mrs. E. M. Walker. Departments of Work.—Mother's Meetings, Mrs. F. Woodbury; Seamen's Work, Mrs. Nicholson; Scientific, Temperance and Narcotics, Miss E. Hume; Flower Mission, Mrs. Thorne and Miss Hoyt; Lumbermen, Mrs. John Allen; Systematic Giving, Mrs. B. Eaton; Press, Mrs. Cunningham; Sick Visiting, Mrs. A. Gates.

Dartmouth Engine Co.—Captain, E. Williams; Secretary, James S. Warner.

Halifax Football Championship Committee.—Chairman, G. S. Troop; Hon. Secretary, R. T. MacIlreith; W. G. Robertson, W. Dathan, Dr. Jamieson, J. G. Austen, G. V. Riddle, D. K. Grant.

The Hispania Club.—Incorporated 1897—President, W. A. Henry; Vice-President, A. M. Smith; Secretary and Treasurer, R. T. MacIlreith; Managing Committee, R. P. Greenwood, W. E. Delaney, Geo. W. Mitchell, A. W. Duffus, with officers.

PROVINCIAL MEDICAL BOARD.

Officers.—President, A. C. Page, M. D., Truro; Registrar and Treasurer, A. W. H. Lindsay, M.D., Halifax.

N. S. MEDICAL SOCIETY.

Dr. William Tobin, President, Halifax; Dr. J. McMillan, 1st Vice-President, Pictou; Dr. A. Halliday, Shubenacadia, 2nd Vice-Persident; Dr. W. S. Muir, Secretary-Treasurer, Truro.

ST. JOSEPH'S MEN'S CATECHISTICAL TEACHING SOCIETY.

President, Thomas Flinn; Director, John McNeil; Secretary, Jos. F. Day; Treasurer, Michael Flavin; Librarian, Thomas Isles.

C. G. SCHULZE, Practical Watch and Chronometer Maker. 165 BARRINGTON ST.

JOHN WALKER, Sausages, Bolognas, Poultry and Game in Season. Argyle, Cor. Sackville St. Phone 880.

SIXTY-THIRD HALIFAX RIFLES COMMITTEES.

Regimental.—The Commanding Officer, Major Crane, the Paymaster. Band—Major Crane, Lieuts, Vidito and Thompson. Mess—Captain Sircom, Lieut. Downie, Lieut Wilson. Auditors—Captain James and Sircom.

HALIFAX PROVISIONAL BATTALION COMMITTEES, 1897.

Lt.-Col Macdonald, Captain Whitman, Major Garrison, Captain McCrow, Captain Hechler, Captain James, Dr. Almon, Major Cunningham, Mr. R. L. Mylius.

1st HALIFAX REGIMENT OF CANADIAN ARTILLERY COMMITTEES, 1898.

Regimental—Major Oxley, Captain Adams, Lieut. Silver. Band Committee—Major Hesslein, Captain Mowbray, Captain Tracey. Rifle Committee—Major Maxwell, Captain Marshall; Mess Committee—Major Flowers, Surgeon Lieut Jones, Lieut Hensley.

TOWN OF DARTMOUTH.

Mayor .....A. C. Johnstone.

Town Councillors.

Ward 1.—J. Ritchie, G. D. Wilson.
Ward 2.—F. C. Bowes, J. Forsyth.
Ward 3.—Edward Williams, Henry Moseley. Presiding Councillor, John Forsyth.

Standing Committees of Council.

Public Accounts, Finance and Tenders—Moseley, (Ch.), Bowes, Forsyth.
Public Property, Roads and Streets.—Forsyth, (Ch.), Williams, Ritchie.
Police and Licenses.—Moseley, (Ch.), Williams, Wilson.
Fire, Pumps and Wells.—Williams, (Ch.), Forsyth, Ritchie.
Poor, Lunatics and Overseers of Poor.—Bowes, (Ch.), Wilson, Moseley.
Water and Sewerage.—Ritchie, (Ch.), Williams, Bowes.
Board of School Commissioners.—Councillor Moseley, (Ch.), Councillors Bowes, Forsyth, W. H. Stevens, H. M. Weeks.
Commissioners of Dartmouth Park—The Mayor, Councillors Moseley, Wilson, J. W. Allison and J. W. Tufts.
Dartmouth Ferry Commission—The Mayor, (Ch.), Councillors Williams, Moseley, Dr. N. F. Cunningham, Geo. J. Troop, J. W. Allison.

Town Officers.

Stipendiary Magistrate and Recorder—B. Russell, Q. C.
Depuay Magistrate and Recorder—William R. Foster.
Town Clerk and Treasurer.—Alfred Elliot.
Chief of Police and Pound-Keeper, Health Warden and Sanitary Inspector—William McKenzie.
Policeman, Pound Keeper, Health Warden and Sanitary Inspector—D. Brennan.
Chief Inspector of Licenses.—William McKenzie.
Assessors—T. Notting, A. G. Gates, F. Scarfe.
Superintendent of Streets and Water Works—W. L. Bishop.
Auditors.—Geo. Foot, Walter Creighton.
Firewards — Councillor Williams, (Ch.) W. E. Webby, S. B. Dares.
Fire Constables—James T. Settle, John Crook.
Public Weighers—R. Simmonds, W. H. Crane, J. S. Elliot, J. S. Warner, S. Thomas, S. Sutherland.
Surveyor of Lumber—Charles Short.
Fence Viewer—William J. Meredith.
Keeper South End Pound—George Veck.
Revisors of Electoria Lists—H. S. Congdon, J. S. Warner, J. D. McKenna.
Public Measurer—Thomas Hills.

WHITEWAY & HORTON, Architects, Keith's Building, Barrington Street.

DIRECTORY BORROWERS—Many are the complaints of those who regularly patronize the Directory that they are bored so much by borrowers Not the stranger or private citizen who steps into the office, looks at the Directory and goes out, but the business men who continually need it for reference, yet are too close-fisted to buy one for themselves. These are the people who carry off your Directory, just for a few minutes, which generally means a FEW DAYS, unless you send for it before; then, you have scarcely housed it before some one else comes with the request: "Please lend me your Directory for a few minutes." Perhaps you won't see it again for a WEEK OR MORE. Yet this same borrower will tell our solicitor that he has no use for a Directory; he knows everybody and everybody knows him.

Metal Roofing. Estimates furnished on application. POWER & CO., 289-291 Barrington, 132-134 Upp Water. TELEPHONE 304.

People's Heat and Light Co, Ltd., Office and Showrooms, 81 BARRINGTON STREET. Works, North West Arm. Phones 289 and 181.

FRENCH CHINA. For Decorations. WEBSTER, SMITH & CO., 131 GRANVILLE STREET. For Decorations. FRENCH CHINA.

LIST OF STREETS DARTMOUTH.

All streets running from West to East are numbered from West to East, the odd numbers on South side of the street, and the even on the North.

All streets running North and South are numbered from South, North, the odd numbers on the West side of the street and the even on the East.

Albert—Newcastle to Pleasant.
Bedford Road—Windmill rd., runs north.
Beech—Dahlia to Thistle.
Best—Upper Water to Windmill Road.
Bligh—Dawson to Pelzant.
Boggs—Water to the Canal.
Brenton—Portland, runs north.
Caledonia Road—Old Preston Road to Preston Road.
Canal—Dartmouth Cove to E. limits.
Charles—Portland to Erskine.
Chebucto Avenue—Hartshorne, N.E.
Church—Harbor to Wentworth.
Cliff Lane—Upper Water to Fairbanks.
Crichton—Ochterloney N. to N. limits.
Cole Harbor Road—N.-W. to end Port'd.
Coleman—North to Church.
Common Road—Wyse Road to Wilson.
Cusack—Harbor to Passage Road.
Dahlia—Wilson to Crichton.
Dawson—Windmill Road to Wyse Road.
Dundas—The Canal to North.
Eaton Avenue—Canal runs east.
Edward—Quarrell to Stairs.
Erskine—Pleasant, runs east.
Fairbanks—Old R.C. cemetery to Lyle.
Fenwick—Rodney Road to Johnston Ave.
Gaston Road—North to end of Portland.
Geary—Upper Water to Windmill Road.
George—Dawson to Pelzant.
Green—King to Wentworth.
Hare Lane—Up. Water to Windmill Rd.
Hartshorne—Canal, runs southeast.
Hawthorne—Portland, runs northeast.
Henry—Windmill to Hester.
Hester—Jamieson, runs north.
James—Portland to Erskine.
Jamieson—Harbor to Wyse Road.
John—Dawson to Pelzant.
Johnson Avenue—Portland to Pleasant.
King—Marine Railway to Stairs.
King's Lane—Harbor to King.
Knowlan—First Lake to Canal.
Lake—Canal, runs south.
Lloyd's Lane—Pine runs east.
Lorne—Canal, runs southeast.
Lyle—Upper Water to Wyse Road.
Maitland—Dartmouth Cove to Portland.
Maple—Ochterloney to Thistle.
Mayflower—Rose to Thistle.
Maynard—Portland to Maynard Lake.
Morris—Wyse Road, runs east.
Mott—Upper Water to Windmill Road.
Myrtle—Pine to Maple.
Myrtle Avenue—Hartshorne to Canal.
Newcastle—Maitland runs east.
North—Harbor to Dundas.
Oak—Crichton to Rose.
Ochterloney—Harbor to Up. Canal Bridge.
Old Ferry Road—Dartmouth Cove to Maynard Lake.
Old Preston Road—Cole Harbor Road, runs north.
Park Prince Arthur—Between Pleasant and Portland.
Passage—Fort Clarence north to Pleas'nt.
Paul—East to Canal.
Pelzant—Windmill Road to Wyse Road.
Pine—Quarrell to Thistle.
Pleasant—South limits north to Canal.
Portland—Harbor to east limits.
Preston Road—Waverley Road, runs east.
Prince—Marine Railway to Portland.
Prince Lane—Prince, west.
Quarrell—Harbor to Pine.
Rodney Road—Fenwick to Johnson Ave.
Rose—Pine, runs east.
Strum's Road—Windmill Rd. to Crichton.
Strun's Road—Windmill Rd. to Crichton.
Stairs—Harbor to Wilson.
Stairs Lane—North to Stairs.
Thistle—Pine, runs east.
Tony—Crichton to Canal.
Tulip—Wilson, runs east.
Water—Boggs to Stairs.
Water Upper—Stairs to Lyle.
Waverley Road—Canal, north.
Wentworth—Dartmouth to Stairs.
Wilson—Portland, north to north limits.
Windmill Road—Stairs, runs northwest.
Wyse Road—School, runs north.

Buy a Directory yourself, do not borrow. They are only $2.50, and if they are worth anything to you, they are worth that.

PARKER & TAYLOR, Sawing, Planing & Moulding. Longard Road, Cor. Livingstone.

Acadia Roller Mills, R. J. MATHESON, Dartmouth, N. S.

DARTMOUTH DIRECTORY.

ACADIA ROLLER MILLS, (R J Matheson), Canal
Acadia Sugar Refining Co, Ltd, "Woodside," Passage Road, w s
Acker, Ellen, Miss, bds 229 Ochterloney
Adams Bros (F Adams, O B Adams), photographers, 201 Portland
Catherine ,wid George, h 142 Octerloney, cor Wentworth
Frank, of Adams Bros, 201 Portland, bds Pleasant
Oswald B, of Adams Bros, 201 Portland, bds Pleasant
Allen, Charles, clerk, bds 22 Edward
Charles A, shoemaker Robt Gray, h Upper Water, City
Frederick S, tanner, h Jamieson, n s
Isabella, wid Fraser, h Gaston Road, es
John, boots and shoes, 44 Water, h 22 Edward
Joseph W, fancy goods, 70 Portland, h 68 do
Libbie, Miss, teacher Park School, bds Edward
Maynard A, clerk W L Tuttle, bds 68 Portland
Thomas S, bookkeeper, h 96 Wentworth
Allison, J Walter, of J P Mott and Co, h Pleasant
Anderson, Herbert, carriage blacksmith, h 3 Wentworth
John L, groceries and feed, Windmill Road, h do
John McD, laborer A S R, h Passage Road
Angwin, F L, clerk Brown & Webb, bds 133 King
ANGWIN, JAMES H., of Brown & Webb, Hx, h 133 King
William K, fish merchant, h 280 Portland, cor Pleasant
Army and Navy Brewery, off Windmill Road
Arnold, George, farmer, h Cole Harbor Road, w s
James, farmer, h Cole Harbor Road, w s
James S, quartermaster S S Newfield, h Tulip, n s
ATLANTIC MINERAL WATER CO., (D Faulkner, J Baker) 63 Water see page 22
ATLANTIC WEEKLY PRINTING OFFICE, (H S. Congdon, prop), 54 Water See lines
Atkinson, George, tailor A M Beck, h 164 Portland
George, Mrs, groceries, 162 Portland, h 164 do
Atwood, Peter S, employee A S R, Woodside, h Gaston Road, e s
AUSTEN, HARRY E., of Austen Bros, 116 Hollis, City, h Pleasant, e s
AUSTEN, JOSEPH H., of Austen Bros, 116 Hollis, City, h Pleasant

Donald Fraser, CHIROPODIST. Ingrowing Nails Corns Extracte , and Piles Cured. Turtle Grove Farm, Windmill Road.

Fruits and Confectionery, Staple and Fancy Groceries.
W. P. MOSELEY & CO.,
92 WATER STREET.
COUNTRY PRODUCE. FLOUR. FEED.

ALEX. HUTCHINSON, Ochterloney, Cor. Pine Street, PLASTERER, Lime, Laths, Bricks, Sand, always in stock.

Austen, Percy, traveller Austen Bros, h 37 Church
Sophia, wid Joseph, h 37 Church
Austin, William T, fireman A S R, Woodside, h Pleasant, e s
Awalt, Archibald B, mason contractor, h 21 Beech, cor Rose
Kenneth W, rougher D R Mills, bds 21 Beech, cor Rose
Babcock, Charles P, carpenter A Hutt, h 256 Maynard, City
Bailey, Frederick W, painter, h 255 Quarrell
Richard, laborer, h 26 Wentworth
Bain, George, operator Direct Cable Co, h 98 Wentworth
John H, watchman Mount Hope, h Passage Road
Baker, Arthur H, machinist Starr Manuf Co, bds 24 Ochterloney
George, farmer, bds off Preston Road, s s
Henry, market gardener, h "Alderwood," Cole Harbor Rd, w s
Harry, farmer, bds off Preston Road, s s
James ,of the Atlantic Mineral Water Co, h Pepperell, Halifax
James A, teamster Wm Baker, bds 24 Ochterloney
John, stonemason, h Tulip, n s
Judson, farmer, h off Preston Road
T. Nelson, mining engineer, h Maitland, e s
William, livery & boarding stables, 26-30 Ochterloney, h 24 do
William, helper Power & Son, bds 27 Ochterloney
William H, farmer, bds "Alderwood," Cole Harbor Rd, w s
Baldwin, Lydia, wid Alfred, h "Balmoral," off Passage Rd, e s
Nellie, Miss, tailoress A M Beck, bds Prince Arthur's Park
Ball, Frederick, laborer, h r Canal, e s
Banfield, George, cellarman Army & Navy Brewery, h Tuft's Cove,
Barkhouse, Arthur, laborer, h Tulip, n s
Ellen, Miss, bds 91 Portland
Henry, teamster E Warner, bds 106 Thistle
Matthew, laborer, h 106 Thistle
Barrowman,, Jane, wid James, variety, h 121 Quarrell
Barry, Andrew T, truckman, h Windmill Road, w s
Catherine, wid Henry, h 20 Ochterloney
David G, deck hand Dart Ferry, h 113 Water
James, laborer N Evans & Son, h 20 Ochterloney
Richard ,teamster, h 73 Portland
William H, mason, h 20 Ochterloney
Barss, William L, of King & Barss, h 102 Wilson
Basset, Albert, machinist Macdonald & Co, h Gaston Road
Bastie, James B, bottler Dartmouth Min Wat Co, h 6 Bishop, City
Robert J, of Dartmouth Mineral Water Co, h Grafton, City
Bateman, George E, locksmith T W Bateman, h 61 Dahlia
Bauer, Susan, Mrs, bds 38 Water
Bauld, Frank, carpenter, h 15 Pine
Frederick C, carpenter, 252 Ochterloney, cor Pine, h Canal
George, stableman E Warner, bds "Tynesville," Crichton

MEDICAL HALL, 87 Portland St., DARTMOUTH. W. H. STEVENS, Everything in the DRUG LINE.

Butter, Cheese and Eggs. PHONE 140. P. T. SHEA, FINEST CREAMERY BUTTER always on hand, 207 Barrington St

ALEX. A. WEBBER, STEAM BOILERS for Marine and Land Purposes. Stairs St., near Railway Station, DARTMOUTH.

Bauld, amesJ, laborer, h Crichton, e s
James, carpenter, h 48 Dahlia
John, carpenter, 250 Portland, h do
Solomon, laborer, bds 22 Wentworth
Sydney, mgr Montague Mines, bds 166 Quarrell
Bayers, Edward, laborer, h 65 Dahlia
Matilda, wid John, bds 65 North
Baylis, Henry C, painter Marine Slip, h 115 Water
John, employee Marine Slip, bds 115 Water
Beazley, Sylvester, lighterman, h Upper Water, e s
Thomas H, clerk E & A Thompson, bds 9 Prince Lane
William T, clerk Beazley Bros, bds 35 Ochterloney
Beck, Archibald M, merchant tailor, 56 Water, h 298 Ochterloney
Charles A, tailor A M Beck, bds 298 Ochterloney
Everett E, clerk Stairs, Son & Morrow, bds 298 Ochterloney
Harry, asistant station master I C R, bds 298 Ochterloney
Samuel heater Dart Rolling Mills, bds 21 Beech, cor Rose
Beckwith, William H, shipbuilder, h Hester, e s
Behan, Ellie, Miss, tailoress A M Beck, bds Ochterloney
James, employee Rope Works, bds Wyse Road
John A, laborer, h 9 George
Margaret, wid James, h Wyse Road
Margaret, wid John, h 283 Ochterloney
Martin A, teamster Army & Navy Brewery, h Hester
Thomas, truckman, bds 267 Ochterloney
Bell, A E, Miss, dresmaker, bds Preston Road, n s
C Henry, carpenter, h 376 Portland
Charles M, farmer, bds Preston Road, n s
Charles W, painter Harrison Bros, bds 168 Portland
Edward, carpenter J A Webber, Cole Harbor Road
Francis C, clerk C P R telegraph, h Windmill Road
Hattie, Miss, dressmaker, bds Preston Road, n s
Isaac, dry goods and sewing machines, 170 Portland, h 168 do
John T, farmer, h Preston Road, n s
Mary F, school teacher, bds 168 Portland
Mary, Miss, clerk Mahon Bros, bds 376 Portland
Robert E, art glass maker, Starr, h Canal, e s
Bellefontaine, George, mason and plasterer, 15 1-2 Water, h do
Joseph G, laborer, h 18 Water
George, mason and plasterer, 15 1-2 Water, h do
Joseph G, Mrs, temperate drinks, 18 Water, h do
Lawrence, carpenter, h 15 1-2 Water
Belton, George, attendant Mount Hope Asylum, bds "Balmoral,"
Bentley, Thos J, sparmaker, h 81 King
Wells, clerk Wm Muir, Son & Co, h 2 Oak
Bettinson, John L, grocer, Wyse Road, h do, cor Pelzant

JAS. H. YOUNG, Civil & Military Tailor, 19 BLOWERS ST

OFFICE, QUEEN BUILDING, 177 Hollis Street, HALIFAX.
ROYAL Ins. Co.
C. A. EVANS, Resident Secy.
FRANK RHIND, City Agent.

ALEX. HUTCHINSON, Ochterloney, cor. Pine St.
PLASTERER, Lime, Laths, Bricks, Sand, always in stock.

Bezanson, Harding P, gents' furnishings, bds Manor Hill, Portland
Bishop, Byron, clerk, bds 38 Water
Byron, clerk, bds 35 Ochterloney
Byron O, clerk S Thompson, h 37 Quarrell
Jane E, wid John, bds Pleasant, e s
Watson L, supt streets, Town Hall, h 244 Ochterloney
W C, accountant, 234 Hollis, City, h Pleasant, e s
Bissett, Geo R, laborer Woodside Sugar Refinery, h 267 Portland
John A, laborer Woodside Sugar Refinery, bds 267 Portland
Robert H, tinsmith J Ritchie & Co, h 270 Pleasant
Robert H, Mrs, groceries, 270 Portland ,h do
Black, Samuel H, clerk Halifax Banking Co, h 128 King
Blakeney, Joseph U, chief officer S S Newfield, h Tulip, s s
Ronald H, employee Army & Navy Brewery, h Hester
Blank, John A, teamster A Hutchinson, h 31 Tony
Boaz, James W, chief cook Mount Hope, h Passage Road, e s
Jane, wid William, h Pasage Road. e s
William, clerk, bds Passage Road, e s
Boland, Daniel, carpenter, h Common Road, n s
James H, employee Woodside Sugar Refin, h 293 Ochterloney
Boleman, John, bookkeeper R N MacDonald, bds 45 Church
Bona, Lewis, engineer Mount Hope, h do
Bonang, Arthur, employee Soap Works, bds Maynard
Charles, employee J P Mott & Co, h 28 Maynard
Charles B, employee Starr Manuf Co, bds 28 Maynard
Clarence E, employee Starr Manuf Co, bds 28 Maynard
Frank, boat builder E Williams, bds 5 Boggs
George, farmer, bds "Rose Cottage," Cole Harbor Rd, w s
Isaac G, carriage painter, h 26 Maynard
John B, painter Power & Son, h 24 Maynard
John H, painter Power & Son, bds Cole Harbor Road
Joseph, carpenter, bds 29 Ochterloney
Louis, employee Mount Hope Asylum, h 24 Maynard
Borden, Charles D ,teamster Gentles & Sons, bds Canal, e s
Frederick, employee Woodside Sugar Refinery, bds Canal, e s
James A, employee Woodside Sugar Refinery, bds Canal, e s
James S, coachman C H Harvey, h Canal
Boutilier, Eliza, wid John A, h Gaston Road, e s
Jacob, farmer, h Gaston Road, e s
James F, Sr, farmer, h Waverley Road, w s
James F, Jr, farmer, bds Waverley Road, w s
Norman A, farmer, h Gaston Road, w s
Robert, porter Queen Hotel, h Railway Station, Upper Water
Sadie, Miss, assistant Adams Bros, bds Church, "Railway Sta"
Walter, farmer, bds Waverley Road, w s
Bowden, John, junk dealer, h 42 King

W. P. MOSELEY & CO., Country Produce, Flour, Feed. 92 WATER ST.
FRUITS & CONFECTIONERY, STAPLE and FANCY GROCERIES.

Donald Fraser, Chiropodist. Ingrowing Nails, Corns extracted and Piles cured
TURTLE GROVE FARM, Windmill Road,

Alex. A. Webber
Steam Boilers, for Marine and Land Purposes. Stairs St., near Railway Station, Dartmouth.

Bowes, Annie, Miss, dressmaker, bds 24 Portland
E M, painter, glazier, paper hanging, 97 King, h 95 do
BOWES, FREDERICK C., of Jas Bowes & Sons, h 59 Quarrell
George, ship caulker, h Pleasant, e s
Hannah, wid Thomas, bds Pleasant, e s
Bowie, William C, cooper, h 21 Fairbanks
Bowse, Andrew J, ast ship clerk Moir, Son & Co, bds 214 Portland
Annie, Miss, dressmaker, bds 214 Portland
James A, blacksmith, 184 Gottingen, City, h 214 Portland
Bowser, Angus, of B & A Bowser, 153 Portland, h 159 do
B & A, feed dealers, 153 Portland
Benjamin, of B & A Bowser, h Wentworth, w s
J Thomas, capt Dart Ferry Com, h 52 Dahlia, cor Maple
Peter, Sr, h 5 Wentworth
Peter, Jr, employee H M D, bds 5 Wentworth
Reuben, carpenter, h 48 Dahlia
Boyle, James, employee Rope Works, h 21 George
Braudis, William, of John White & Co, h 48 Pine
Bremner, James A, of Bremner & Negus, bds 29 Ochterloney
Bremner & Negus (James A Bremner and John Negus), groceries and provisions, 47 and 49 Ochterloney
Brennan, Catherine, wid Wm D, h Canal, w s
Daniel, policeman, h 5 Pine
Matthew, ship carpenter, bds 139 Quarrell
Simon, laborer, h 44 Portland
William F, watchmaker John Greene, h Canal, e s
Brett, Frederick A, sugar boiler A S R, Woodside, h Passage Rd, e s
Brodie, Annie, Miss, upholsterer, h 23 Water
Brown, Abraham, porter Woods' Fair, h r Canal, e s
Alexander, carpenter, h 117 Water, cor North
Aubrey B, moulder J Hillis & Son, h 2 Stairs' Lane
Bessie, Miss, tailoress A M Beck, bds Water
Charles, laborer, h 7 Water
Edward, teamster, h 29 r Wentworth
George, teamster Halifax Coal Co, h 1 North
George, plasterer, h 19 Water
James, laborer, h 50 r Wilson
James A, employee Woodside Sugar Refinery, h 131 Water
Joseph D, boat builder Henry Moseley, h 31 Church
Matthew, laborer, bds 29 r Wentworth
William, h 59 Pine
William L, builder, bds 117 Water, cor North
William P, Mrs, bds Gaston Road, w s
Bruce, Christie, Miss, school teacher, bds 203 Quarrell
Bryson, Alexander C, blacksmith, 22 Prince, h Charles, s s
Bundy, Mary, wid John, h 7 Water

Everything in the Drug Line.
W. H. STEVENS,
MEDICAL HALL,
87 PORTLAND STREET,
DARTMOUTH, N. S.

Donald Fraser,
Registered Jersey Bulls for service.
Turtle Grove Farm, Windmill Road.

Alex. Hutchinson, Ochterloney, cor. Pine St, PLASTERER. Lime, Laths, Bricks, Sand, always in Stock.

Burbidge, Richard, chief county constable, h r Portland
Burchell, F, Miss, clerk L Sterns & Son, bds Quarrell
James, clerk John P Mott, bds 46 Quarrell
Mary, wid Edward, h 46 Quarrell
Burns, Thomas, boiler maker N Evans, h Brunswick
Campbell, Arthur E, laborer, h Pleasant, e s
Bessie, wid, bds Gaston Road, e s
Colin, machinist, h Tulip, s s
Frank M, grocer, 253 Ochterloney, h 251 do
John, farmer, h Gaston Road, e s
John J, manager J A Leaman & Co's branch, h 22 Boggs
J E, wid Dr R S, h 13 Water
Robert, bookkeeper Douglas & Co, h Compton Avenue
Cameron, James A, laborer, h 59 Windsor
John W H, mail clerk, h 17 Edward
Robert M, employee Rope Works, bds 59 Windmill Road
Canty, Anthony, laborer A S R, Woodside, h Passage Road, e s
Carroll, Peter, laborer, h 77 Pine
Carter, Alfred, teamster Job Carter, h Pine, w s
CARTER, JOB, ice merchant, h 70 Pine
Robert, teamster, h 75 Pine
Stetson, laborer, bds Canal, e s
Carvery, William, teamster A Hutchison, bds 76 Grafton, City
Casey, Cornelius, polisher Starr Manuf Co, h 99 Rose
CASEY, JAMES A., groceries and feed, 196 Portland, h 198 do
C M B A, A Hutchinson, persident, St Peter's Hall, Ochterloney
CEMETERIES---Church of England, Wilson; Public, Wilson; Roman Catholic, Wilson.
Chapman, Harrison, clerk Direct Cable Co, bds 47 Quarrell
J George, carpenter Rhodes, Curry & Co, h 127 Windmill Rd
J George, Mrs, confectionery, etc, 125 Windmill Rd, h 127 do
Thomas H, employee Direct Cable Co, h 47 Quarrell
Chebucto A A A Grounds, Wyse Road
Chester, Henry, section man I C R, h 9 North
Chipman, Isabel, clerk, bds 85 King
J A, of J A Chipman & Co, h "Sunnyside," Pleasant, w s
Chisholm, John, carpenter, h Tulip, s s
Chittick, F Johnston, of S Chittock & Sons, h Canal, e s
Joseph, of S Chittock & Sons, bds Canal, e s
CHITTICK, S. & SONS, (F J Chittick, J Chittick), ice dealers, Knowlan telephone, 17 Dartmouth, P O Box 45
Christian, Thomas, attendant Mount Hope, bds do
Christie, John A, of The Marine Electric Co, h Windmill Rd
CHURCHES---Baptist, King; Church of England, Ochterloney and Wentworth Methodist, Ochterloney, cor King; Presbyterian, Portland, cor Canal; Roman Catholic, Maple

CHITTICK & SONS. Ice in Large Quantities at Shortest Notice.

Mantles, Jackets and Capes, at G M SMITH & Co's 119 Barrington St., to 123.

ALEX. A. WEBBER, Manfacturers of STEAM BOILERS, Ships Tanks and Smoke Stacks. Repairs promptly attended to. Stairs St, near Railway Station, Dartmouth.

Claies, Augustus, fireman A S R, Woodside, h Passage Rd, w s
Clarke, C B, Miss, bds "Brooklinds," Pleasant, e s
Clark, Major William C, bds "Evergreen," Newcastle
Clattenburg, Nathan, lumberman, h 37 Rose
Coates, Frederick F, stenographer Plant office, bds Canal, e s
William J, plater Starr Manuf Co, bds Canal, e s
Cochran, Matthew, boilermaker Alex Webber, h 146 Lockman, City
Colbert, Alpheus, employee Starr Manuf Co, h 46 Cusack
Edward, teamster, bds 62 Dawson
George, polisher, h Passage Road, w s
Harriet, wid Thomas, h Canal, e s
James, employee Rope Works h 62 Dawson
John, polisher Starr Manuf Co, h 96 Thistle
Thomas, gardener, bds 35 and 37 Dahlia
William, employee Rope Works, bds 62 Dawson
Cole, C William, farmer, bds Cole Harbor Road, e s
George J, fireman Woodside Sugar Refinery, h 48 Maple
George J, Mrs, confectionery, etc, 48 Maple, h do
Harvey, attendant Mount Hope, bds do
Margaret, wid Thomas, h Tuft's Cove, Bedford Road, e s
Robert, farmer, bds Old Preston Road, n s
William, farmer, h Cole Harbor Road, e s
Coleman, Edward employee Rope Works, bds 103 Water
Edward L, boat builder, h 103 Water
J B, clerk Bauld & Gibson, Halifax, h 101 King
Sarah, Miss, bds Pleasant, e s
Collins, Henry, teamster J G Mitchell, bds 124 Ochterloney
Samuel, ship carpenter, h 205 Ochterloney
Colter, Alexander, laborer, bds Tulip, n s
Frederick, laborer, bds Tulip, n s
James, machinist, bds Tulip, n s
John, carpenter, h Tulip, n s
Lewis, carpenter, bds Tulip, n s
Miner, Miss, h 19 Water
Richard, teamster Job Carter, h Tulip
Condran, Frederick, laborer A S R, Woodside, h Passage Road, e s
George, coachman Mount Hope, h Passage Road
James, gardener Mount Hope, h Passage Road
William, fireman Mount Hope, h Passage Road

CONGDON, HARRIS S., prop Atlantic Weekly Printing Office, 54 Water, Wentworth, cor Quarrell

Connors, Thos P, of Dartmouth Mineral Water Co, h Queen, City
Conrad, Alexander, laborer, bds Tulip, n s
Alexander, employee Soap Works, h Austenville
Aubrey, of Mosher, Short & Conrad, bds 63 King

DONALD FRASER, Registered Jersey Bulls for Service. Turtle Grove Farm, Windmill Road.

The best & healthiest thirst quencher is SOVEREIGN LIME FRUIT JUICE.
SIMSON BROS. & CO., *Pentagon Building,* ORDNANCE SQUARE.

JOHN E. CONRAD, GENERAL BLACKSMITH, Prices to suit the Poorest. 151 PORTLAND ST., Dartmouth.

Conrad, Charles Tupper, bookkeeper, h 22 John
Horace, driver Jabez Conrad, bds 128 Portland
Jabez, livery stables, 120-124 Portland, h 128 do
CONRAD, JOHN E., blacksmith, 151 Portland, h 165 Portland
May, Miss, clerk A J Wisdom & Son, bds Erskine
Nelson, carpenter Mount Hope, h 10 Albert, e s
Stewart M, victualler, 86 Portland, h Canal
T Berton, clerk, bds Canal, e s
William J, laborer, h Erskine, n s
CONSUMERS' CORDAGE CO., LTD., W Stairs Duffus manager, Wyse Road
Coombs, Ernest H, clerk W B Arthur & Co, bds 65 Windmill Rd
Frederick S, clerk Brown & Webb, bds 65 Windmill Road
William G, commission merchant, h 65 Windmill Road
Cooper, Frederick, teamster, h Waverley Road, e s
Jennie, Miss, dressmaker, bds 203 Quarrell
John, laborer, bds Old Preston Road, s s
John, Sr, coachman, h Canal, e s
John, Jr, employee Rope Works, h Canal, e s
Walter, teamster Job Carter, bds Canal
William, laborer, bds Old Preston Road, s s
Corkery, John D, boiler maker N Evans & Son, h 49 Windmill Rd
Joseph A, employee J P Mott & Co, h 320 Portland
Corkley, Dennis, gardener, h 18 Maynard
Corkum, Henry F, emp Rope Works, h 137 Windmill Road
Lester, carpenter Misener & Merson, h Albert, s s
Martha, wid Ephraim, h 20 Albert
Coughlan, John J, laborer, h Wilson, e s, or Common Road
William, laborer, bds 300 Wilson or Common Road
Courtney, Margaret, wid Thomas, h 38 Fairbanks
Thomas moulder, h 38 Fairbanks
Cox, Frederick W, engineer S S Premier, h 71 North
John, messenger Pro Sec office, h Windmill Road, e s
William teamster A P Torrens h Windmill Road
Craig, Frederick C, plumber, bds 25 North
James, truckman, h 14 Maynard
John, blacksmith, h 401 Portland
Nelson L, laborer, h 88 Water
Peter Lenoard, engineer, h 68 Dawson
Robert moulder, h 14 Maynard
S E, wid J William, midwife, h 25 North
Crane, George, coachman, h 303 Portland
Maurice, gardener, h Common Road
Crathorne, George A, of Dart Roll Mills Co, h off Jameson, s s
Cray, Bertha, wid Wm S, school teacher, h 1 Edward

E. M. WALKER, Groceries, Butter, Eggs, Cheese, Fruits of all Kinds. 44 to 52 OCHTERLONEY STREET, DARTMOUTH.

CONSUMERS' CORDAGE Co., Ltd. W. STAIRS DUFFUS, Manager. WYSE ROAD. DARTMOUTH.

ALEX. A. WEBBER, Manuf of STEAM BOILERS, Ships Tanks and Smoke Stacks, repairs promptly attended to. STAIRS ST., near Railway Station, Dartmouth.

Creighton, Alfred B, clerk I B Shaffner & Co, bds Pleasant, c s
Alfred, Mrs, h Pleasant
Ann, wid T C, h 238 Ochterloney
Arthur S, clerk Union Bank, bds Tulip, s s
Charles E, of Creighton & Co, h 296 Portland
CREIGHTON, C. AYLWIN, commission merchant, h 86 Quarrell
Henry C, engineer Dartmouth Ferry, h 12 Water
Harry D, accountant Davidson Bros, h 43 Church
H S cashier customs, h 45 King
John, clerk Union Bank, bds 86 Quarrell
Mary, h "Brooklinds," Pleasant, es
T Grassie, postal clerk, h Tulip, s s
Walter, bookkeeper, bds 238 Ochterloney
Cribby, Aleander, plasterer, h Tulip, n s
John, carpenter, h 13 Myrtle
Crichton, G Robert, farmer, h "Brae," Crichton, w s
Sarah, wid George S, h "Brae," Crichton, w s
Crimp, Freeman, bds Tulip, n s
Samuel, of John Ritchie & Co, 180 Portland, h Tulip
Seldon, tinsmith, bds Tulip, n s
Crooks, Charles, machinist, h Passage Road
Crook, James A, blacksmith, bds Erskine, e s
John, blacksmith, 2 Prince, h Erskine, e s
John E, farmer, h Passage Road, e s
Russell L, emp A S R, Woodside, bds Passage Road, e s
William T, clerk W E Crowe, h 236 Portland
Cross, Albert, farmer, h Old Preston Road, n s
Charles, farmer, bds Old Preston Road, n s
Edmund, farmer, h Old Preston Road, n s
Irvin, farmer, h Old Preston Road, n s
Crosskill, Martha Miss, h 52 Portland
Crowe, W B, rougher Dart Rolling Misss, bds 21 Beech, cor Rose
Crowell, William E, emp Starr Manuf Co, h 147 Portland
Culirtin, Mary, wid Martin, h School, s s
Cunningham, Allan R, student, bds 83 Quarrell
N F, physician, h 81 and 83 Quarrell
Currie, Minnie, school teacher, bds "Millbank," Windmill Road
Curtis Arthur F, bookkeeper Freeman Elliot, h Pleasant, e s
CUTLER, THOMAS M., sec A S R Co, h 347 Portland, "Thurso"
Daley, James J, emp Starr Manuf Co, h 303 and 305 Ochterloney
John J, conductor I C R, h 81 Water, cor Ochterloney
Mary, wid Dennis, h 303 and 305 Ochterloney
Dares, Frank G, grocer, 80 Portland, h 78 do
George, night watchman Mt Hope bds do

To combat diseases strengthen the body by using Souvenir Coca Wine. At all Druggists.

SIMSON BROS. & CO. Pentagon Building Ordnance Square.

C. C. SCHULZE, Chronometers for sale, for hire and repaired. Rates determined by transit observations. 165 BARRINGTON STREET.

DARTMOUTH IRON FOUNDRY CO. Mill and Mining Castings, Stoves, Grates, etc. 1 TO 5 CHURCH STREET. PHONE 51.

Dares, George A, night watchman Mt Hope Asylum, h Paul, s s
S B, hardware and lumber, 217 Portland, cor Wilson, h Boggs
Dart, Mary A, wid Christopher, h Canal, e s
Dartmouth Coal & Supply Co, Ltd, Lawlor's wharf, Water
Dartmouth Corn Mills (G A Crathorne), Jamieson, cor Windmill Rd
DARTMOUTH FERRY COMMISSION, (J W Jago, secty), offices, Ferry Dock, Portland
DARTMOUTH (THE) IRON FOUNDRY CO., (Henry Wilson, William Wallace, Henry Durney), 1 to 5 Church
Dartmouth Manufacturing Co, Geo Foot, sec, Wyse Road
Dartmouth Mineral Wtr Co, ltd (T P Connors, R J Bastie), 1 Prince
Darthmouth Park, School
Darthmouth Printing Co, Ltd, 54 Water
Dartmouth Reading Rooms, Portland
Dartmouth Rolling Mills, E D Adams, agent, Maple, cor Thistle
Darthmouth Soap Works (J W Allison, F W Ward), Pleasant, w s
Davies, Mrs E G, bds "Broklinds," Pleasant, es
George, employee Pat Leahy, bds 170 Wilson
Daviss, Alfred W, manager A S R Co, h 345 Portland, cor Charles
Day, Alice, wid Peter, dressmaker, h 1 Crichton
Archibald, engineer, h 35 Fairbanks
Cylde W, clerk Jas Simmonds, bds 129 Windmill Road
John, carpenter, h Hester, e s
Peter, carpenter, h Jamieson, n s
Peter, employee Rope Works, bds Hester, e s
Walter B, traveller W & C Silver, bds 129 Windmill Road
William H, shipcarpenter, h 129 Windmill Road, cor Best
DeBay, John, employee H M D, h Pelzant, s s, cor Wyse Road
John Mrs, groceries, Wyse Road, h do cor Pelzant
Delaney, William P, jeweller, bds 45 Church
Delouchry, Dennis, emp Rope Works, h 20 Ochterloney
Dennison, Thomas attendant Mount Hope, bds do
Devan, James P, shipwright, h 271 Portland
Dewar, Julia, wid Allan, h 92 Wentworth
DeWolf, James, laborer, h 69 Quarrell
DeYoung, Douglas, teamster D M Walker, h Portland, s s
Frederick A, bookkeeper C N Outhit, bds 9 Green
Lewis J, cabman, h 9 Green
Ralph R, clerk G A Ormon, bds 9 Green
W Douglas, teamster E M Walker, h 194 Portland
Dick, Alexander, mining engineer, h 197 Ochterloney
Dickson, R D, engineer Mt Hope, bds do
Diggs, Charles, laborer, h 318 Wentworth
Dillman, Alton, carriage painter h 20 John
John, trader, h Tuft's Cove, Bedford Basin

SMITH BROS., WHOLESALE DRY GOODS MERCHANTS. HALIFAX, N. S.

47 & 49 Barrington. A. O'CONNOR, Children's Dresses, CORSETS AND UNDERWEAR.

Dominion Paint Co., —Manufacturers of— MARINE AND OTHER PAINTS Office and Works: DARTMOUTH, N. S.

Dillman, John, jr, bottler Brewery, h Hester, e s
Wal[illegible], employee Rope Works, h Windmill Road
William A, keeper cemeteries, h 65 North
Dodson, Harriett, wid Edgar, bds 59 Quarrell
Dolby, Elizabeth, wid Henry, bds 238 Achterloney
DOMINION PAINT CO., (Robert Moseley), foot of North
Donald, John sr, h Windmill Road
John, jr, plumber Hoben & Wooten, bds Windmill Road
DONNELLY, REV. FATHER PATRICK, assistant St Peter's, h 28 Maple
Donovan, Daniel, dairyman, h off Preston Road, n s
Dennis, painter, h 241 Portland
Elizabeth, wid John, h Canal, cor Portland
Mary E, wid Dennis, grocer, 222 Portland, cor Canal, h Canal
Dooks, Harry, farmer, h 222 Portland
Douglas & Co, iron founders (Peter Douglass), Ochterloney
Jas R, pattern maker Douglass & Co, h 73 Windmill Road
J A, moulder Douglass & Co, h 75 Windmill Road
John R, Mrs, h 73 Windmill Road, cor Hare Lane
Peter, of Douglass & Co, h 95 Windmill Road
Downey, Alice Miss, school teacher, bds 106 Queen, Halifax
Drake, Alfred, clerk, bds 17 Wentworth
Clifford, machinist, bds 17 Wentworth
Fredk H, watchmaker M S Brown & Co, bds 38 North
Frederick W, watchmaker, h 38 North
Herbert, clerk, bds 17 Wentworth
Sydney, clerk, bds 17 Wentworth
William, h 17 Wentworth
Dryden, William, laborer, h 100 King
Drysdale, Henry S, carpenter, bds 107 Fairbanks
M Mrs, h 107 Fairbanks
DUFFUS, W. STAIRS, mang Consumers Cordage Co, Ltd, h "Northbrook," Wyse Road
Dukes, Henry, carpenter Misener & Merson, h Portland
Dumaresq, William E painter, h off Windmill Road
Dunbrack, James R, carpenter F C Bauld, bds 95 Rose
Peter C, gold miner, h 95 Rose
Duncan, Robert W, boiler maker Dry Dock, h 6 Water
Dunn, Harry W, bookkeeper, bds Upper Water, e s
James P, stove dealer, etc, 84 Water, h 133 Windmill Road
Maurice J, ship caulker, h 94 Thistle
William, laborer A S R Woodside bds Stairs, s s
Dunsworth, George A, employee Mt Hope, h Passage Road, w s
Durney, Henry, of the Dart Iron Foundry Co, h 192 Ochterloney
Hugh, bookkeeper Geo A Pyke, bds 192 Ochterloney

I'm here to do a Dry Goods Business, and I'm doing it. **GEO. T. SMITH,** 37 GEORGE STREET.

Butter, Cheese and Eggs. PHONE 140. **P. T. Shea,** Finest Creamery Butter always on hand. 207 Barrington St.

ALEX. HUTCHINSON, Ochterloney, Cor. Pine St.
PLASTERER, Lime, Laths, Bricks, Sand, always in Stock.

Dustan, George G, sr, h "Lastwood," Crichton, w s
Geo G, jr, bookkeeper Murdoch's Nephews, bds "Eastwood"
George G, jr, bookeeper bds "Eastwood," Crichton, w s
Henry B, bds "Eastwood," Crichton, w s
Robert S, clerk A S R, bds "Eastwood," Crichton, w s
Eagar, M F, broker, Pickford & Black's, h 182 Ochterloney
R F, agt British Emp L A Co, Granville, h 182 Ochterloney
William H, medical student, bds 182 Ochterloney
Eaton, Brenton H, of Eaton and Beckwith, h Canal, e s
Edgecombe, Richard, shipbuilder, h 55 King
Edwards, Albert M, rope maker, bds Windmill Road
Edwards, Edmund J, gold miner, h Windmill Road
George, junkman, h 28 Church
Joseph, rope maker Rope Works, bds Windmill Road
Susan Mrs, h 28 Church
Eisan, John H, h 68 Water
Eisener, Artimus, victualler, 59 Water, cor Quarrell, h Waverley Rd
Barbara, wid David, h Pleasant, e s
Catherine, wid Ebenezer, jr, h 119 Water, cor North
John, clerk E M Walker, bds Water, w s
Webster, clerk A Eisener, h Cole Harbor Road
William, farmer, h Caledonia Road, w s
Ellis, Emma Miss, teacher Greenvale school, bds Quarrell
Elliot, Alfred, town clerk, h "Lindenhurst," Pleasant, e s
Collins, bookkeeper, h 120 King
ELLIOT, ALFRED, town clerk, h "Lindenhurst," Pleasant, e s
Elizabeth, wid Henry, h 34 Dundas
ELLIOT, EDWARD, of Elliot & Hopson, h 5 Edward
ELLIOT, FREEMAN, gents' furnishings, 163 Hollis, h 41 Church
James F, drug clerk, bds 100 Lockman, city
John S, clerk, h 20 Fairbanks, cor Hare Lane
Percy J, carriage blacksmith, bds Fairbanks, cor Lyle
Ralph W, clerk Union Bank, bds "Lindenhust," Pleasant, e s
Rupert, clerk L Sterns & Son, bds Fairbanks
Engine House, 102 to 106 King
Erb, Ephraim, of E Erb & Co, 73 Uppe rWater, city, h Pleasant, e s
Escott, William, emp Sugar Refinery, h Passage Road, w s
ETTER, A. E., manager J R Graham's branch, 74 Water, corner Ochterloney, bds Waverley Road
Evans, Annie H, wid Isaac, h Hawthorne, e s
Charles, of N Evans & Sons, bds 294 Gottingen, city
E Miss, clerk McCarthy, bds "Esperanza," Hawthorne
Laura, Miss, student, bds 190 Ochterloney
Nathaniel, of N Evans & Sons, h 294 Gottingen, Halifax
Nathaniel, jr, of N Evans & Sons, bds 294 Gottingen
N & Sons, boilermakers, 6-10 King's Lane

SMITH BROS., Wholesale Dry Goods and Millinery HALIFAX, N. S.

H. WOODBURY, D. D. S. F. WOODBURY, D. D. S. **Drs. Woodbury Bros.,** Dentists, 137 Hollis St.

ALEX. HUTCHINSON, Ochterloney, Cor. Pine St. PLASTERER, Lime, Laths, Bricks, Sand, always in Stock.

Ewing, Richard, paint maker Dom Paint Co, h Pleasant, cor Erskine
Exhibition Building and Skating Rink, School, cor Wyse Road
Fairbanks, Charlotte Miss, bds Pleasant, e s
Fairfax, Peter, laborer, h 39 r Wentworth
Farrel, Thomas, farmer, h Canal, w s
Farquharson, Eliza, wid Peter h Preston Road, n s
James, J P, h Caledonia Road, e s
John B, farmer, h Preston Road, n s
William E, farmer, h Preston Road, s s
Faulkner, Archibald, machinist, h 105 Windmill Road
Charles, employee Rope Works, h Hester, e s
Daniel, of the Atlantic Mineral Water Co, h Edward, Halifax
James, bombadier, Fort Clarence, Passage Road
Wallace, employee Rope Works, h Hester, w s
Walter W, boilermaker, h Stairs
Ferguson, D M, chemist A S R, b ds Bungalow, Pasage Rd, w s
Frank, clerk E M Walker, bds Preston Road
George, employee Rope Works, h 21 George
J Robert, blacksmith W & A Moir, h 51 Windmill Road
John E, of Ferguson's Boat House, Canal, h 120 Maitland, city
William H, collecting agent, h Pleasant, w s
Fielding, Wm H, clerk Murdoch's Nephews, h 24 Boggs, cor Prince
Findlay, Elizabeth, wid Henry, h Canal, e s
George A, machinist W & A Moir, h Canal, es
John A, machinist Starr Manuf Co, h Canal, e s
Joseph A, machinist Starr manufacturing Co, h 28 Tony
Sadie Miss, teacher Greenvale School, bds Canal
Samuel, emp Rope Works, h 73 Dahlia
Fink, George, laborer, h 127 Water
George Mrs, secondhand clothing, 125 Water, h 127 do
William, teamster Wm H Green, bds Water
Fisk, Charles, sergeant, Fort Clarence, Passage Road
Flint, Samuel, porter Levy & Michaels, bds Pleasant, cor Erskine
Shadrack, teamster, h Pleasant, w s
William, clerk Drs Woodbury Bros, bds Pleasant, cor Erskine
Fluke, William, milkman, h 70 Dawson
Foot, George, bookkeeper Cordage Co, Ltd, h Windmill Road, w s
Forbes, Edward P, mgr Forbes manuf Co, h 48 Quarrell
W Noel, traveller Wm Stairs, Son & Morrow, h Pleasant, e s
Ford, Elizabeth, wid John, confectionery, etc, 221 Portland, h do
Foresters' Hall, 50 Dawson
Forsyth, Alexander, carpenter, bds 97 Water
Andrew, grocer, 133 1-2 Water, cor Church, h 133 do
Bros (Wm Forsyth), groceries, 95 Water
Jane, wid Alexander, h 97 Water
John, jr, groceries and crockeryware, 73 Water, h 75 do
William, of Forsyth Bros, 95 Water, bds 97 do

Donald Fraser, CHIROPODIST. Ingrowing Nails Corns Extracted, and Piles Cured. Turtle Grove Farm, Windmill Road.
(1)

EVERYTHING IN THE DRUG LINE. W. H. STEVENS' MEDICAL HALL, 87 Portland St., Dartmouth, N.S.

ALEX. A. WEBBER, Manuf of STEAM BOILERS, Ships Tanks and Smoke Stacks, repairs promptly attended to. STAIRS ST., near Railway Station, Dartmouth.

Fort Clarence, Passage Road, w s
Foster, Christian, wid Rufus, bds 347 Portland, "Thurso."
Edward, agent, h 69 North
William R, of Foster & Foster, h 228 Ochterloney
Foston, George, laborer Woodside S R, h 429 Portland
George D, emp Woodside Sugar Refinery, h 451 Portland
James, moulder Dart Iron Foundry Co, h 395 Portland
James C, laborer, bds 429 Portland
John, can tester, bds 429 Portland
John, jr, laborer, bds 429 Portland
Melinda Miss, overseer Clayton & Sons, bds 429 Portland
Thomas E, fireman Woodside Sugar Refinery, h Canal, e s
William, fish merchant and hackman, h 429 Portland
William M, laborer, h Stairs
Fralice, Francis, lighterman, bds Wentworth
Jabez, clerk, bds 6 Wentworth
Joseph, contractor, h 6 Wentworth
Josephine Miss, clerk, bds Wentworth, w s
Franklin, Charlotte, wid John, h 33 r Wentworth
Henry, washer Jabez Conrad, bds Wentworth, w s
Fraser, Andrew, ship carpenter, h 26 Beech
Ann Miss, h 202 Quarrell
Charles A, porter Queen Hotel, h Upper Water, e s
FRASER, DONALD, Chiropodist, h Windmill Road, Turtle Grove Farm
Douglas, roofer, bds 29 Tony
Emily, wid Simon, bds 136 Portland
Fred, attendant Mount Hope, bds do
FRAZEE, J. C. P., of Whiston & Frazee, 95 Barrington, h 127 Portland.
Frizzell, William T, engineer Rope Works, h 102 Water
Fullerton, Samuel, laborer A S R, Woodside, h off Passage Road, e s
Gaetz, James, skate maker, Upper Water, e s
Judson, laborer, bds Upper Water, e s
L Howard, skate packer Starr Manuf Co, h 12 Boggs
Gammon, George, emp Iron Foundry, bds Bedford Road, w s
Russell N, porter, bds Crichton, e s
William A, tinsmith, h Crichton
Garde, Edward, shipwright, h 8 Water
Edward Mrs, confectionery, etc, 10 Water, h 8 do
James, caulker, bds 8 Water
Mora Miss, bds 8 Water
Garland, George, farmer, h Gaston Road, e s
Gates, Albert F, employee Starr Mfg Co, h Tulip, n s
Alfred McK, machinist, bds Tulip, n s
Archibald G, carpenter and joiner, 217 Quarrell, h 17 Dahlia

COUNTRY PRODUCE, FLOUR, FEED.
92 WATER STREET.
W. P. MOSELEY & CO.,
Fruits and Confectionery, Staple and Fancy Groceries.

DONALD FRASER, CHIROPODIST. In-growing nails' Corns extracted and Piles cured. TURTLE GROVE FARM, WINDMILL ROAD.

JOHN R. GRAHAM, VICTUALLER, Dealer in Meats, Vegetables, Poultry, &c. South Side Ferry Slip, DARTMOUTH

Gates, Frederick, clerk, Simson Bros, bds 19 Dahlia
Freeman G, clerk Clayton & Sons, bds Tulip, n s
H E, architect, Bedford Row, city, bds 17 Dahlia, cor Prince
John M, h 91 Rose
Lamont, carpenter and builder, 112 Lockman, city, h 19 Dahlia
Ralph, clerk Union Bank, bds 17 Dahlia, cor Prince
Thomas D ,emp A S R, Woodside, h Passage Road, e s
Gavel, John S, employee Rope Works, bds 48 Dawson
Gay, Alexander, carpenter A P Torrens, h Bedford Road
Charles, nail cutter, h Tuft's Cove, Bedford Road, w s
Charles of Gay & Maclean, h 81 Rose
David, emp Rope Works, h Tuft's Cove, Bedford Road, w s
Daniel, laborer, bds Tuft's Cove, Bedford Road, w s
Lishman, trackman, h Tuft's Cove
& McLean (C Gay, C McLean), painters, 143 Portland
Robert, news carrier, bds Tuft's Cove, Bedford Road, w s
Robert S, laborer, bds Tuft's Cove, Bedford Road, w s
William, laborer, h Tuft's Cove, Bedford Road, w s
Gentles, Charles D, of T Gentiles & Sons, h 97 Ochterloney
Henry B, baker, 61 Ochterloney, h 14 Dundas
M A, wid Thomas, jr, h 75 Ochterloney
Thomas, baker, h 8 Edward
T & Sons, grocers, 69 and 71 Ochterloney
W H, of T Gentiles & Sons, h 99 Ochterloney
George, Henry W, baggage master I C R, h 90 Ochterloney
Gilchrist, Peter, druggist, bds Jamieson, n s
Gill, George, gunner, Fort Clarence, Passage Road
Gillis, Alexander J, travelling photographer, h 65 Portland
Malcolm, heater Dart Rolling Mills, bds 40 Rose
Glendenning, Henry W, oil dealer, h 29 Prince
H J, Miss, bds 380 Ochterloney
John R, painter Harrison Bros, bds 29 Prince
Mary, wid William, h 29 Prince
Gossip, Chas J, physician, h 65 to 69 King
GOUDGE, HENRY, manager and secretary Starr Mfg Co, h 46 King.
Gow, Robert, retired R N, h "Elmcote," Pleasant, w s
Graham, Alexander R, supervisor Mt Hope, h Passage Road, w s
Anastatia, wid Alexander, h 22 Beech, cor Rose
Benjamin, laborer, h Boggs
Ellen Miss, tailoress A M Beck, bds 283 Ochterloney
Isabel, wid Jasper, h 113 Ochterloney
J W, Captain, h 7 Edward
John, butcher, h 40 Quarrell
GRAHAM, JOHN R., victualler, foot of Portland, branch 74 Water, corner Ochterloney, h Waverley Road

Donald Fraser, Chiropodist. Ingrowing Nails, Corns extracted and Piles cured TURTLE GROVE FARM, Windmill Road.

FRUITS & CONFECTIONERY, STAPLE and FANCY GROCERIES. W. P. MOSELEY & CO., Country Produce, Flour, Feed. 92 WATER ST.

ALEX HUTCHINSON. Ochterloney, Cor. Pine St.
Plaster, Lime, Laths, Bricks, Sand Always in Stock.

SMITH BROS., Wholesale Dry Goods and Millinery HALIFAX, N. S.

Graham, John R, jr, teamster J R Graham, bds Waverley Road
L Miss, clerk L Sterns & Son, bds Boggs
Matthew, contractor, h 27 Maple
Nelson V, machinist Rope Works, h 49 Maple
Philip, mate, h 63 North
Robert L, clerk, bds 7 Edward
Thomas, teamster T Gentiles & Son, h 287 Ochterloney
Timothy, truckman, h Canal, e s
William, apprentice N Evans, bds 163 Brunswick
William A, laborer, bds Canal, e s
Granger, Albert A, foreman Rope Works, h 117 Windmill Road
Frederick J, emp Rope Works, bds 117 Windmill Road
Grant, Frank, dairyman, bds Passage Road, w s
Gavin, dairyman, h Passage Road, w s
Hugh, farmer, h Passage Road, e s
R Forrest, bookkeeper Miller Bros, bds Passage Road, e s
Gray, Alexander, laborer C L Newman, h Windmill Road
Chas E, emp Rope Works, h Tuft's Cove, Bedford Rd, e s z
Edwin, printer, bds 3 Dundas
Henry J, clerk Stairs, Son & Morrow, h Upper Water, e s
James, screw cutter, Starr Mfg Co, h 122 King
James H, blacksmith N Evans & Sons, bds 46 Dahlia
Jeremiah, machinist Starr Manuf Co, h 46 Dahlia
John P, emp A S R, Woodside, h 13 Oak
John J, skate polisher, h 199 Portland
Mary, wid John, h 135 Windmill Road
Reuben S, emp Starr Manuf Co, bds 46 Dahlia
Robert, employee Starr Mfg Co, h Jamieson, n s
Robert S, shoemaker, 93 Portland, h 3 Dundas
Thomas, emp Starr Mfg Co, bds 46 Dahlia
William, laborer, h 44 Fairbanks
William, fireman Starr Factory, h 62 Pine
Green, H Burton, teamster, h 191 Ochterloney
George Mrs, h r Pleasant, e s
Greene, Frank, blacksmith, bds 61 Portland
Harry, jeweller, bds 61 Portland
John, jeweller, 59 Portland, h 61 do
GREENE, WILLIAM H., Livery Stables and Hotel, 65 and 69 Water, h 69 do. See page 45.
Greenhatch, John S, employee Rope Works, bds 3 Geary
Mary Jane, wid John, h 3 Geary
Griffin, J Lester, h 279 Ochterloney
John L, mgr electric light station Starr Mfg Co, h 13 Maple
Mrs Mary, confectionery, etc, 43 Ochterloney, h do
Griffiths, Edward, evangelist, h 32 Pine
Griswold, A, emp Rope Works, bds Tuft's Cove, Bedford Road, w s

Donald Fraser, Registered Jersey Bulls for service. Turtle Grove Farm, Windmill Road.

Alex. A. Webber
Steam Boilers, for Marine and Land Purposes. Stairs St., near Railway Station, Dartmouth.

Griswold, William, employee Rope Works, h 10 John
Gunn, A Mrs, bds Canal, w s
Haines, Harry, baggage master, bds 29 Ochterloney
Hales, John, clerk T C Allen & Co, bds Manor Hill, Portland
Hall, George A, clerk Mines Office, h Tulip, s s
Harold J. clerk Forsyth Bros, bds 87 Windmill Road
Henry, clerk Forsyth Bros, bds Windmill Road
Jas H, roofer, 153 Upper Water, city, h 85 & 87 Windmill Rd
Hamilton, M A, Miss, teacher kindergarten, bds 250 Quarrell
Ham, Bella Miss, typewriter registrar of deeds, bds 17 Prince
James, jr, printer W Macnab & Son, bds 17 Prince
James W, captain S S Delta, h 17 Prince
Lewis, F, carver Gordon & Keith, bds 17 Prince
Hampson, John E, engineer Ingersoll, h Pleasant, e s
Handley, Lottie Miss, board and lodging, h 35 Ochterloney, h do
Hanson, Harry, musician, h 100 Water
Hare, Walter J, bds 245 Portland
William A, commission merchant, h 245 Portland
Harris, John, piano tunre, h 12 Prince
John M, moulder, h Preston Road, n s, cor Waverley Road
Minnie, teacher Hawthorne school, bds Canal, e s
HARRISON, JAMES, of Harrison Bros, h 14 Prince
Harrison, James, farmer, bds "Cloverbank," Cole Harbor Rd, e s
Jessie, wid Thomas, bds Cole Harbor Road, e s
Thomas machinist Starr Mfg Co, h Cole Harbor Road, e s
Harvey, Charles H, wholesale grocer, h Pleasant, e s
Hatheway, Alexander, upholsterer, h 130 Portland
Hawkins, Ellen, wid John, h Pleasant, e s
Ernest, laborer, bds Pleasant, e s
Margaret, wid James, h Passage Road, e s
Hayes, Helen, Miss, book agent, bds 38 Water
Hayman, Alexander H, brakeman I C R, h 249 Ochterloney
Heather, George, secondhand store, h 189 Ochterloney
Hefferin, John, laborer, h Canal, w s
John Mrs, confectionery, etc. Canal, h do
Heffler, Lily C Miss, dressmaker, h 175 Portland
Henderson, Lucy, wid Robert, h 40 Fairbanks
Robert, clerk L Sterns & Son, bds Fairbanks
Hendry, Alexander H, machinist A S R, bds off Passage Road, e s
Henley, Edgar, confectionery, 48 Portland, h 44 do
Isaac C, janitor P O, h Water, cor Portland
Henneberry, Benjamin, farmer, h Old Preston Road, s s
Hennigar, Edith Miss, school teacher, bds 96 Wentworth
Herman, Charles T, salesman Smith Bros, bds 190 Quarrell
Eber J, com traveller, h 189 Quarrell
Frederick W, clerk W L Kane, bds 189 Quarrell

Everything in the Drug Line.
W. H. STEVENS,
MEDICAL HALL,
87 PORTLAND STREET,
DARTMOUTH, N. S.

Butter, Cheese and Eggs.
PHONE 140
P. T. SHEA,
Finest Creamery Butter always on hand.
207 Barrington St.

ALEX. HUTCHINSON, Ochterloney, cor. Pine St.
PLASTERER, Lime, Laths, Bricks, Sand, always in stock.

Herman, John A, tinsmith and plumber, h 259 Quarrell
Peter C, watchman Marine Slip, h 190 Quarrell
Hetherington, Fredk W, chief clerk Bradstreet's, h Pleasant, e s
Hewen, Richard, paint maker Dom Paint Co, h Pleasant
Hilchey, Hiram O, laborer, h 257 Portland
Hines, Jane, wid John, h 7 Water
Hines, Jane, wid John, h 7 Water
Hill, Thomas S, gentleman, h 51 King
Hilliard, Charles, blacksmith, bds Water
Hillier, Annie, Miss, tailoress A. Beck, bds 40 Quarrell.
Isaac, sea captain, h 40 Quarrell
Hilton, Charles, foreman Ordnance Department, h 223 Ochterloney
George H, clerk, bds 223 Ochterloney
James H, bookkeeper Ordnance Dept, bds 223 Ochterloney
Mervin F, teamster P J Otto, bds 223 Ochterloney
Hiltz, Angus F, drug clerk, bds Albert, w s
Benjamin, employee A S R, Woodside, bds Stairs, s s
Freeman D, clerk, bds Albert
James, laborer, h Albert, w s
Reuben, laborer, h 20 Albert
Robert, divinity student, bds 70 Water
Himelman, Bertha, Miss, clerk, bds 21 Quarrell
Douglas S, tinsmith, bds 21 Quarrell
Helen, Miss, bds 21 Quarrell
James J, repair shop, h 21 Quarrell
Hockins, George, farmer, h Bedford Road, w s
Hodgson, Alexander, printer, h Crichton, e s
Hogan, John, boiler maker A S R, Woodside, h Passage Road, e s
Patrick, boiler maker, h 148 Lockman, City
Thomas, boiler maker, h 196 Lockman, City
Holland, Thomas, engineer R J Matheson, bds 121 Quarrell
Holmes, Alfred, malsterer, h 108 Water
Hop, Wah, laundry, 92 Portland, h do
HOPSON, CHARLES H., of Elliot & Hopson, 50 Quarrell
Edward, clerk, bds 50 Quarrell
Horne, Allan, farmer Mount Hope, bds do
Annie, Miss, bds Jamieson, n s
Margaret, wid Robert, h Jamieson, n s
Robert, cooper Woodside Sugar Refinery, h 25 Prince
Walter, laborer, h 6 Geary
Horner, David, engineer J P Mott & Co, h 2 Water
David, Mrs, confectionery, etc, 1 Boggs, h 2 Water
Elizabeth, wid David, h 200 Quarrell
James, employee Soap Works, h 12 Maynard
John, tinsmith, h 24 Water
John, tinsmith, h 24 Water

W. H. STEVENS, MEDICAL HALL, 87 Portland St., DARTMOUTH.
Everything in the DRUG LINE.

Butter, Cheese and Eggs. PHONE 140. P. T. SHEA, FINEST CREAMERY BUTTER always on hand, 207 Barrington St

Alex. Hutchinson, OCHTERLONEY, Cor. PINE STREET, PLASTERER. Lime, Laths, Bricks, Sand, always in stock.

Horner, John, employee Spice Mills, bds 158 Portland
Patrick, employe Woodsiede Sugar Refinery, bds 12 Maynard
Richard, chocolate maker, h 24 Water
William, tinsmith, bds 24 Water
Horton, Frederick, painter, bds Passage Road, e s
William, of Wm Horton & Son, h Passage Road, e s
Hoskin, Frederick, emp A S R, Woodside, h Cole Harbor Road,
John W, blacksmith, bds Cole Harbor Road
HOSPITAL FOR INSANE, Mount Hope, Passage Road
Howe, Donald, employee Rope Works, bds Common Road, n s
Helen, Miss, bds 64 Dahlia
Josephine, kindergarten teacher School for Blind, h 64 Dahlia
R C, Mrs, h 152 Qaurrell
Hoyt, Alexander E, accountant W U T CO, h 40 North
Hughes, John, carriage painter A Hutt, bds 31 Prince
Hume, Bessie, Miss, school teacher, bds 25 Wentworth
Emma, Miss, school teacher, bds 25 Wentworth
Mary E, wid Isaac, h 25 Wentworth
Hunt, Albert, laborer, bds 437 Portland
HUNT, AUBREY S., account Mount Hope, h 85 King
Bessie, Miss ,employee J P Mott & Co, bds 437 Portland
George A, shipwright, h 269 Portland
HUNT, JOHN A., Ice Dealer, Telephone 59. Ice delivered to all parts of the City. h Manor Hill, Portland.
John H, plumber, bds 249 Portland
Louise, wid John, h 437 Portland
Mary, employee J P Mott & Co, bds 437 Portland
William, shipwright, h 249 Portland
Hunter, Charles A, mate Dartmouth Ferry, h 27 Water
Hutchings, Adam, employee A S R, Woodside, h Passage Rd, w s
Hutchinson, Agnes, Miss, h Preston Road, s s
HUTCHINSON, ALBERT, ice dealer, h Canal, cor Paul See page 48
A William, mason, bds 250 Ochterloney
HUTCHINSON, ALEXANDER, mason, plasterer etc, 252 Ochterloney, cor Pine, h 250 do See top lines
Catherine, Miss, bds Preston Road, s s
George, ice dealer, bds Canal, cor Pine
Hutt, Alexander, carriage builder, 184-186 Portland, h 188 do
Elizabeth, wid John, h 188 Portland
Simeon, smployee Woodside Sugar Refinery, h 198 Portland
Huxtable, Alfred, clerk Andrew Forsyth, bds 7 Coleman
Clifford W, pattern maker, bds 7 Coleman
Frederick, clerk A Forsyth, bds Coleman
Henry J, machinist W W Howell & Co, bds 7 Coleman

WHITEWAY & HORTON, Architects, Keith's Building, Barrington Street.

RICHARD S. THEAKSTON, COMMERCIAL PRINTER. 267 Barrington St.

ALEX. A. WEBBER, Manfacturers of STEAM BOILERS, Ships Tanks and Smoke Stacks. Repairs promptly attended to. Stairs St, near Railway Station, Dartmouth.

Huxtable, May, Miss, ticket agent, bds 7 Coleman
Robert C, of Huxtable & Courtney, h 7 Coleman
Hyde, Arthur E, clerk Rope Works, bds "Millbank," Windmill Rd
Charlotte, wid William, h 9 Prince
Frank, grocer, Windmill Road, cor Jamieson, h "Millbank"
Ralph, clerk F Hyde, bds "Millbank," Windmill Road
I C R, Railway Station, Upper Water, e s
Inch, Janet, bds 121 Quarrell
Innes, Alexander, dairyman, h Caledonia Road, e s
George, cabinet maker, h 158 Portland
George, Mrs, confectionery, 156 Portland, h 158 do
Mary, Miss, bds 119 Water
Innis, Peter O, grocer, Maple, cor Dahlia, h 43 do
Irvine, Archibald M, foreman A S R, Woodside ,bds off Passage Rd
Robert, engineer A S R, Woodside, h off Passage Rd, e s
Isles, Thomas, laborer, h 200 Quarrell
Isnor, Benjamin, emp Woodside Sug Ref, h P A Park, Portland
Ebenezer, farmer, h Cole Harbor Road, w s
William, employee A S R, Woodside, h Passage Road, w s
Jackson, George W, bds 123 Ochterloney
Louis M, laborer, h Tuft's Cove, Bedford Road, w s
William J, machinist, h 123 Ochterloney
JAGO, JOHN W, see Dartmouth Ferry Com, h 60 Quarrell
James, Florence, Miss, dresmaker, bds 20 Brenton, s s
Frank, carpenter, h 32 Dundas
Frederick A, mason S Marshall, bds 20 Brenton
George H, painter F Reardon, bds 20 Brenton
Harriet A, wid Judge Alex, h "Evergreen," Newcastle
William, mason, S Marshall, h 20 Brenton s s
Jappel, James, h 14 Albert, es
Jarvies, Charles E, carpenter, h 23 Water
Jenkins, Alexander F, engineer S S Newfoundland, bds 108 Water
John, trader, h 108 Water
Jennett, Joseph R, agent, h 28 Edward
William R, agent, h 28 Edward
Jessinghouse, Augustus, emp Sugar Ref, h Tulip, n s, cor Oak
John, polisher, h Tulip, n s, cor Oak
Robert, carriage builder, bds Tulip, n s, cor Oak
Jones, Ernest F, emp Rope Works, bds 40 Rose
John H, emp Rolling Mills, h Tulip, n s
John G, truckman, h 40 Rose
Taff, gunner, Fort Clarence, Passage Road, w s
W E, mgr Dartmouth Rolling Mills, bds Tulip
William, emp Dartmouth Rolling Mills, bds 50 Dahlia
Johnson, Archibald, fireman ferry boat, h Lloyd's Lane, s s
Charles, paint maker Dom Paint Co, h Church

SIMSON BROS. & CO., Pentagon Building, ORDNANCE SQUARE.
Impure Drinks are often the cause of ill health. SOVEREIGN FRUIT SYRUPS are Pure as Gold.
DONALD FRASER, Registered Jersey Bulls for Service. Turtle Grove Farm, Windmill Road.

ALEX. HUTCHINSON, Ochterloney, Cor. Pine Street.
PLASTERER. Lime, Laths, Bricks, Sand, always in stock.

Johnson, James, emp ferry boat, h 204 Quarrell
Maria, wid David, bds 73 aDhlia
Johnston, Archibald, fireman Dart Ferry, h 17 Church
Bridget, wid James, h Common Road
Charles R, paint maker, bds 17 Church
David, laborer, h 37 Rose
Helen, wid J A, bds "Rose Cottage," Cole Harbor Rd, w s
James W, Judge, h 31 Edward
Oscar B, laborer, bds 17 Church
A C, accountant Dom Savings Bank, h 79 Wentworth
Prescott, accountant C H Harvey, h Canal, e s
Stephen D, student, bds 79 Wentworth
Jumpe, Edward, attendant Mount Hope, bds do
Kane, Charles H, laborer, h 6 Boggs
Howard, teamster C E Peverill, bds 7 North
John, clerk J Forsyth, Jr, bds 7 North
Michael A, foreman foundry, h 7 North, cor Water
Kean, Ann, wid Charles, h Passage Road, e s
Keans, John F, laborer Rope Works, h 42 Dawson
Kearney, Maria, wid Francis, h 89 King, cor Quarrell
Keating, William, carpenter, h 23 Water
Keddy, Albert, painter Gay & McLean, bds aDwson, s s
Braden, teamster Rope Works, bds 21 Tony
David, foreman Rope Works, h 30 Dawson
Henry B, blacksmith Starr Manuf Co, h 25 Tony
James, laborer, h 30 Dawson
Joseph, grocer, 34 aDwson, h 32 do
Nathan, blacksmith, h Canal, w s
Keefe, Frederick, laborer Wooodside Sugar Ref, bds 175 Portland
John, blacksmith Dart Ferry Com, h 175 Portland
Keeler, Arthur F, dairyman, h Crichton, w s
Charles J, farmer, h Canal, w s
Edward, farmer, h Crichton, w s
George W, farmer, h Crichton, e s
Maud, Miss, clerk, bds Dahlia, s s
Ralph H, emp Rope Works, bds 50 Dahlia
William R, gardener Rope Works, h 50 Dahlia
Kellet, Henry, attendant Mount Hope, bds do
KEMPTON, S. B., REV., D. D., h 65 Quarrell
Kennedy, George, farmer, h off Waverley Road, e s
John, gold miner, h off Waverley Road, e s
Margaret, wid Peter, h off Waverley Road, e s
William, farmer, h off Waverley Road, e s
Kent, S H, prop Kent's Market, 42 Portland, h Portland, s s
Kenty, Nellie, Miss, clerk John Wisdom & Son, bds Portland
Rebecca, wid Terrance, bds 43 Portland

I'm here to do a Dry Goods Business, and I'm doing it.
GEO. T. SMITH, 37 GEORGE STREET.

Metal Roofing. Estimates furnished on application. POWER & CO., 289-291 Barrington, 132-134 Upp Water. TELEPHONE 304.

ALEX. A. WEBBER, STEAM BOILERS for Marine and Land Purposes. Stairs St., near Railway Station, DARTMOUTH.

Kenty, Terrance F, carpenter, h 43 Portland
Keyes, Burton, barber, 79 Water, bds Ochterloney
George, boarding house, 29 Ochterloney
Kilroy, John, engineer, h Pelyant, n s
King, Charles E, shipwright and caulker, h Upper Water, e s
Kingston, Garret C, carriage builder, 4 and 6 Dundas, h 45 Church
William, carriage builder, h 21 Tony
Kingswood, Frederick, emp Rope Works, bds 6 Dawson
John, emp Rope Works, bds 60 Dawson
Thomas, laborer, h 60 Dawson
Kitty, Albert, farmer, h Tuft's Cove, Bedford Road, w s
Knock, William W, clerk, h 12 Albert, e s
Kuhn, Gordon, farmer, h Preston Road, s s
John, grocer, Cole Harbor Road, w s, h do
Newton, farmer, h Old Preston Road, n s
Lahey, James, painter and decorator, 127 Quarrell
Laidlaw, Charles, wheelwright, h 9 Prince
Elizabeth, wid Peter, victualler, 108 Portland, h 112 do
George, teamster, bds Manor Hall, Portland
George C F, confectionery, etc, Canal, h do, e s
Jessie, Miss, clerk, bds Canal, e s
Robert, fruit and confectionery, 90 Portland, h 94 do
William H, teamster S Chittick & Sons, bds Canal, e s
Lamont, John, Sr, emp A S R, Woodside, h off Passage Road, e s
John, Jr, sugar boiler, h Bungalow, Passage Road, w s
Robert, emp A S R, Woodside, bds off Passage Road, e s
Landsburg, Albert, emp Rope Works, h 13 George
George H, spikemaker Starr Manuf Co, h 191 Portland
G H, Mrs, variety, 189 Portland, h 191 do
Herbert, shoemaker, bds 40 Rose
James A, nail cutter, h 11 George
William A, laborer, h 44 Rose
Langan, William, emp A S R, Woodside, h Passage Road e s
La Pierre, Adam, attendant Mount Hope, bds do
Larder, Llewelyn H, Ensign, h S A Barracks, 148 Portland
Lassen, Harriet, wid Paul, bds 272 Portland
Samuel A, carpenter, h 272 Portland
LATHERN, REV. JOHN, D. D., Methodist, h 108 Ochterloney
LAVERS, WALTER G., livery stable, 37 r Ochterloney, h 93 King
Lawlor, Alex E, acountant J Tobin & Co, h 52 King
Andrew, farmer, bds 38 Water
Isabella, wid James E, h 38 Water
James E, com traveller R B Seeton & Co, h 17 Water
Jane, wid Edmond, h 165 Portland
John, baker, 89 Portland, h 91 do

SMITH BROS., WHOLESALE DRY GOODS MERCHANTS. HALIFAX, N. S.

JAS. H. YOUNG, Civil & Military Tailor, 19 BLOWERS ST

Alex. Hutchinson, Ochterloney, cor. Pine St. PLASTERER. Lime, Laths, Bricks, Sand, always in Stock.

Lawlor, Sidney M, clerk, bds 91 Portland
Leadley, Charles, clerk, bds 59 North
Frederick, laborer A S R, Woodside, bds off Passage Road, e s
John E, Sr, postmaster, h 16 Prince
John E, Jr, clerk P O, bds 16 Prince
Leonard M, pipe fitter Mount Hope, h 51 North
Mary, Miss, clerk P O, bds 16 Prince
Leahy, Ernest, barber, 75 Portland, h Common Road
Frank, bds Wilson, e s
James, painter, bds Wilson, e s
John, teamster, h 89 King
John A, carpenter, h 145 Windmill Road
Mary Ann, wid Michael, h Wilson, e s
Michael A, carpenter S M Brookfield, h 147 Windmill Road
Michael A, confectionery, etc, 149 Windmill Road, h 147 do
Patrick, farmer, h Wilson, e s
Philip, employee ferry boat, h 7 Pine
Thomas, bricklayer, h 20 Dawson
Leason, Mary, Miss, confectionery, etc, h 82 Water
Lee, Arthur, laborer, h 37 r Wentworth
Daniel, truckman, h Canal, e s
Daniel, Mrs, confectionery, etc, Canal, h do, e s
Thomas, emp A S R, Woodside, h Passage oRad, e s
Leedham, Annie, wid Charles, h Windmill Road
Leedham, George A, emp Rope Works, bds Windmill Road
Charles D, emp Rope Works, bds Windmill Road
Leet, Alexander F, painter Charles Horton & Sons, bds 17 Maple
Charles H, plasterer, bds 17 Maple
Charles W, gold miner, h 17 Maple
Lenehan, John L, spinner Rope Works, bds Wyse Road, cor Morris
Joseph, spinner Rope Works, bds Wyse Road, cor Morris
Lennerton, John B, blacksmith Starr Manuf Co, h Windmill Road
Lennox, George F, farmer, h 265 Portland
Leslie, Clarence, farmer, bds Crichton, w s
Isaac G, grocer, 192 Portland, h do
Sidney, carpenter, h 100 Thistle
Lethbridge, Charles, farmer, bds Waverley Road, w s
Edwin, dairyman, h Waverley Road, w s
Henry, cooper Woodside Sugar Ref, bds Canal, e s
Levy, Charles F, clerk Jas Simmonds & Co, bds 52 Rose
Edgar H, printer Atlantic Weekly, bds 52 Rose
William H, janitor Greenvale School, h 52 Rose
William R, teamster Job Carter, h 43 Dahlia
Lewis, James A, agent, h 28 and 30 Dahlia
Sadie F, teacher, bds Portland
Sarah, wid Joseph, dressmaker, h Portland

Made from the Pure Juices of the Fruit SOVEREIGN FRUIT SYRUPS. **SIMSON BROS. & CO.** Pentagon Building Ordnance Square.

Butter, Cheese and Eggs. PHONE 140. **P. T. Shea,** Finest Creamery Butter always on hand. 207 Barrington St.

Scriven's Bread, Is the best in town. Telephone 812.

Lilly, Woodie, apprentice N Evans, bds 170 Argyle
Lintaman, William H, laborer, h 23 George
James, carpenter, h 297 Ochterloney
Lishman, Mary, wid William, h Tuft's Cove, Bedford Road, w s
Lloy, Alexander, Sr, grocer, 178 Portland, cor Wentworth, h 176 do
John D, farmer, h 375 Portland
Levy J, laborer A S R, Woodside, h off Passage Road, e s
Norman, emp A S R, Woodside, h 40 Cusack
Robert, machinist Woodside Sugar Refinery, bds 176 Portland
Logan, Sarah, wid William, h 71 Rose
Loner, Mary, wid George, h 88 Water
Lovett, Alfred, employee Rope Works, h Tuft's Cove, Bedford Rd
Arthur, h Tuft's Cove, Bedford Road, w s
Frank O, clerk, bds Windmill Road
John A, laborer Rope Works, h Windmill Road
Joseph H, emp Rope Works, h Strum's Road
May, Miss, bds 76 Portland
Lowner, William, emp Starr Manuf Co, bds 11 r Green
Lugrin, Edward F, dispenser Halifax Dispensary, h 294 Portland
K B, Miss, bds 294 Portland
William F, clerk Kenny & Co, bds 294 Pleasant
Lydiard, Charles F, dairyman, h "Clover Bank," Cole Har Rd, e s
Samuel W, milk dealer, h "Rose Cottage," Cole Har Rd, w s
Lynch, C Frederick, farmer, bds 88 Portland
Francis E, farmer, bds 88 Portland
Harriet, wid Alexander, h Upper Water, e s
Isabella, wid Thomas, h 70 Water
Michael, moulder, h 15 Ochterloney
William F, farmer, h 88 Portland
Mader, Aaron, boat builder, bds Upper Water
Enoch, carpenter, bds Ochterloney
George G, clerk, bds Upper Water
Joshua, boat builder, h Upper Water, e s
Mahar, John, attendant Mount Hope, bds do
Frances, Miss, h 55 Ochterloney
Kate, stationery, etc, 55 to 59 Ochterloney, h 55 do
Manley, Arthur, laborer, bds Passage Road, w s
Samuel, laborer, h Passage Road, w s
Marine Railway, King's aLne, cor King
Marks, Alexander, emp Rope Works, h 50 Pine
J H, captain ferry boat, h 119 King
Mary, wid Alexander, h 56 Pine
Parker A, cutter J K Munnis, h Canal, w s
Marshall, Beatrice, tailoress A M Beck, bds Ochterloney
Martin, Albert, lighterman, bds 76 Fairbanks
Annie, wid Joseph, h Pleasant, e s

W. P. MOSELEY & CO. Country Produce, Flour, Feed. 92 WATER STREET. FRUITS & CONFECTIONERY Staple & Fancy GROCERIES.

H. WOODBURY, D. D. S. F. WOODBURY, D. D. S. Drs. Woodbury Bros., Dentists, 137 Hollis St.

ALEX. A. WEBBER, Manufacturer of STEAM BOILERS, Ships' Tanks and Stacks. Repairs promptly attended to. Stairs Street, near Ry. Station, Dartmouth.

Martin, Daniel C, cooper A S R, Woodside, bds Passage Road, e s
George, emp Spice and Cocoa Mills, bds Pleasant
James, Captain, lighterman, h 76 Fairbanks
John, captain lighter Highland Mary, h 115 Windmill Road
Joseph, laborer, bds Pleasant, e s
Patrick J, laborer, h 3 and 5 Water
Marvin, Alexander R, trader, Passage Road, h do
Norman G, teamster A Hutchinson, bds 29 Prince
Mason, M S, moulder, h Upper Water, e s
MATHESON, R. J., Acadia Roller Mills, Canal, h do
Matthews, Henry, janitor Dart Ferry, h 20 Water
Maw, Maud, Miss operator tel com'y, bds 101 Ochterloney
Maxner, Mortimer, farmer, bds "Cloverbank," Cole Har Rd, e s
May, George W, captain aDrtmouth Ferry, h 29 Water, cor Portld
Meas, John, clerk, bds 29 Ochterloney
McAdam, Bridget, wid John, h 103 Rose
Kate, wid Angus, h 73 Portland
John, clerk Weeks', bds 103 Rose
Michael, clerk, bds 103 Rose
McArthur, Jessie, wid Alexander, h 18 Dundas
MacAulay, Annie, wid John, h 1 Wentworth
McCabe, Michael, carpenter, h 271 Ochterloney
McCallum, John, boilermaker, h 46 Fairbanks
McCarthy, Mary, wid John, h 135 Windmill Road
Owen, dry goods and millinery, 74 Portland, h 76 do
McClure, Richard, laborer A S R, Woodside, bds 6 Cusack
William H, baker Mount Hope, h 6 Cusack
McColough, Charles J, clerk, h 42 Quarrell
Macdonald, Allen ship carpenter, h 14 Maynard
F M D, Miss, operator tel co'y, bds 13 Edward
J E, inspector tel co'y, h 13 Edward
Robert, cooper Woodside Sugar Ref, bds 14 Maynard
Walter J, fireman Dartmouth Ferry, h 25 Water
McDonald, Alexander, mate Dart Ferry, h 51 Ochterloney
Allan, fishing tackle, 64 Water, cor Quarrell, h do
Andrew, blacksmtih Starr Manuf Co, h 78 Water
Angus, spikemaker Starr Manuf Co, h 50 Rose
Catherine ,wid Duncan, h 52 Morris
Daniel, polisher Starr Manuf Co,, h 104 Thistle
James, laborer, h Wyse Road, e s
John, skate polisher, h 43 Portland
John, bds 64 Water, cor Quarrell
Sidney, laborer A Eisener, bds Waverley Road, e s
Welsford, apprentice N Evans, bds 152 Brunswick
William, employee Rope Works, h 17 George
William B, employee Rope Works, bds 52 Morris

Everything in the DRUG LINE. **W. H. STEVENS.** MEDICAL HALL, 87 Portland Street, DARTMOUTH, N. S.

DONALD FRASER, Chiropodist, Ingrowing Nails, Corns Extracted, and Piles Cured, Turtle Farm, Windmill Road.

ALEX. A. WEBBER, Stairs Street, near Railway Station,
Steam Boilers for Marine & Land purposes. DARTMOUTH.

Country Produce, Flour, Feed.
92 WATER STREET.
W. P. Moseley & Co.
FRUITS & CONFECTIONERY
Staple & Fancy GROCERIES.

McDow, Charles, laborer, h Canal, e s
R Joseph, laborer, h Canal, e s
Robert, carpenter, h Erskine, s s
Samuel T, laborer, h Old Preston Road, s s
William H, laborer, Albert, w s
McElman, Robert C, shoemaker, 21 Ochterloney, h 67 Rose
McElmon, Elledge H, shingle manufacturer, Canal, h do, w s
Howard, shingle maker, bds Canal, w s
McInnes, William, mason A Awalt, bds 21 Beech, cor Rose
McIvor, Charles, teamster, h 77 Pine
Mackay, A W Forrester, clerk, bds 243 Portland
Anna, Miss, h 19 Water
Isabella, wid Rev A W, h 243 Portland
McKay, Alexander, supervisor of schools, h 92 Wilson
Belle, Miss, school teacher, bds 64 Dahlia
Donald, Mrs, h Old Preston Road, s s
John, ship carpenter, h 41 and 43 Dahlia
Thomas C, student, bds 92 Wilson
McKECHNIE, ANGUS, mgr A S R, Woodside, h "Bungalow," Passage Road, w s
McKenna, James, reporter Evening Mail, bds 250 Quarrell
Peter, undertaker, 1 Wilson, h 250 Quarrell
Mackenzie, Ann, wid Alexander, h Upper Water, e s
Hugh, salesman Mahon Bros, h Upper Water, e s
J A, physician Mount Hope, bds do
J Howard, bookkeeper, bds 83 Ochterloney
Maggie, Miss, teacher Greenvale school, bds King
Mary, wid G A, h 83 King
Catherine, wid George A, h 83 Ochterloney
Herbert, bookkeeper, bds 83 Ochterloney
Samuel G, bottler Atlantic Mineral Water Co, bds Chester House, Upped Water
William, chief of police, h 82 King
McKiegan, Archie, attendant Mount Hope, bds do
Mackintosh, Lydiard, bds "Cloverdale," Cole Harbor Road
Mackley, Benjamin, painter, bds 29 Ochterloney
McLaughlin, Joseph, boiler maker, h 6 Fairbanks
McLean, Alexander W, night watch, Mt Hope, h Passage Rd, w s
Charles A, of Gay & McLean, h 7 Prince Lane
James A, blacksmith A Hutt, bds 7 Prince Lane
Joseph A, oiler Starr Manuf Co, h 1 Crichton
John B, grocer, 67 Portland, h 149 Quarrell
Mary, wid Peter, h 7 Prince Lane
McLearn, James, jr, of Jas McLearn & Son, Barrington, City, summer residence, Waverley Road, e s
McLennan, Ann, Mrs h 5 Edward

BUTTER, CHEESE AND EGGS.
PHONE 140.
P. T. SHEA,
Finest Creamery Butter always on hand.
207 Barrington St.

SCRIVEN'S BREAD Is the Best in Town
Telephone 812.

McLENNAN, EDWARD, of T A S DeWolf & Son, h 50 Water
McLeod, Alexander, engineer ferry boat, h 249 Quarrell
Bruce, clerk W B Arthur & Co, bds Tulip, s s
John, teamster, bds 251 Quarrell
Robert J ,machinist, h Tulip, s s
McMillan, Charles, emp A S R, Woodside, h Passage Road, e s
Malcolm, sugar boiler A S R, Woodside, h Passage Road, w s
McNab, Annie L, Miss, stenographer, bds 36 Prince
Annia S, wid Peter, 36 Prince
B, Miss, bookkeeper Colin Campbel & Co, bds 36 Prince
Charles, farmer, h Passage Road, w s
Colin, of Colin McNab & Co, bds 36 Prince
McNAB, COLIN & CO., (Colin McNab, Wm G McNab), groceries and feed, 60-66 Portland, cor Prince
Frederick C, clerk Colin McNab & Co, bds 36 Prince
James A, dry goods and millinery, 132 Portland, h 134 do
John, storekeeper Mt Hope, h Passage Road, w s, cor Cusack
William G, of Colin McNab & Co, bds 36 Prince
McPhee, George, barber B Keyes, bds Ochterloney
McPherson, employee Rope Works, h 22 Dawson
McQuarrie, Alexander P, gold miner, h 53 Dahlia
Christina, Miss, miliner, bds 113 Windmill Road
Emeline, wid George, h 113 Windmill Road
Margaret, Miss, dressmaker, bds 113 Windmill Road
MacWatt, Annie, wid Francis, confectionery, etc, Passage Rd, h do
Meadon, William H, teamster, h 10 Geary
Meagher, H Adam, laborer, h 6 Stairs Lane
John F, cutter Dart Rolling Mills, bds 6 Stairs Lane
Maud, Miss, tailoress E S Siteman, bds Stairs Stret Lane
Susan, wid Edward, h Upper Water, e s
Medley, Peter, peddler, h Lloyd's Lane, n s
Meedan, William H, hostler Dart Coal and Supply Co, h 3 Geary
Meredith, William J, employee Rope Works, h 32 John
Merson, Murray, carpenter, bds Tulip, n s
Thomas, of Misener & Merson, h 373 Portland
William, carpenter and grocer, h Tulip, n s
Millard, Arthur C, machinist Rope Works, h 93 Water, cor Ochtly
Emma, Miss, clerk Jas W Tufts, bds 93 aWter
Mamie, Miss ,ticket office Dart Fery, bds 93 Water
Miller ,Archibald T, tarveler Jas Simmonds & Co, lh 62 Birmingham, Halifax
George J, supervisor of schools, h 224 Ochterloney
Gordon, nail cutter, h 43 Pine
Gordon, Mrs, groceries, 43 Pine, h do
Margaret, wid Tobias, h 35 Pine
Warren V, bookkeeper, bds 43 Pine

GEORGE A. PYKE. Wholesale Grocer & Commission Merchant
HEAD OF CENTRAL WHARF, HALIFAX, N. S.

DONALD FRASER, Chiropodist, Ingrowing Nails, Corns Extracted and Piles Cured, Turtle Grove Farm, Windmill Road.

ALEX A. WEBBER, Steam Boilers for Marine and Land purposes. Stairs Street, near Railway Station, Dartmouth.

Miller, William, barber, h 9 North
Mills, Eliza, Miss, dressmaker, bds King, e s
Rella, Miss, dressmaking, 71 Portland, cor King, e s
Susan, wid Oliver, h 102 King
Milsom, T, physician, h 58 King
Misener, Fenwick G, undertaker, bds Pine, w s
George A, undertaker, 202 and 204 Portland, h Pine, w s
George W ,of Misener & Merson, h Canal, cor Paul
Henry A, cabinet maker, 28 Dundas, bds 57 King
John, engineer A S R, bds "Bungalow," Passage Road
John, carpenter, h 60 Wilson
John A, cabinet maker, h 57 King
John C, laborer, bds 67 Rose
& Merson (G N Misener, Thomas Merson,) carpenters and builders, 181 Portland
Mitchell, Alexander, employee Rope Works, bds 24 John
Alice, Miss, school teacher, bds 91 King
Clifford, clerk Yates' Shoe Store, h 181 Ochterloney
Elizabeth, wid John, h Hester, e s
George, carpenter, bds Hester, e s
Catherine, wid James A, h Pleasant, cor Portland, w s
John, sail loft, Cronan's wharf, h 91 King
John G, groceries and feed, 162 Ochterloney, h 124 do
Norman J, tinsmith, h Hester, e s
Philip, ship carpenter, h Hester, e s
Sophia, tel operator, bds 91 King
Moir, James, employee Rope Works, h 30 John
John, foreman Rope Works, h 24 John
William C, of Moir, Son & Co, h 105 Windmill Road
Monahan, Frederick, jeweller, h 7 Prince
George P, clerk, bds 7 Prince
William H, carpenter, bds 35 and 37 Ochterloney
Montgomery, Hugh, emp Woodside Sugar Refin, h 242 Portland
Moody, Grace, Miss, teacher Greenvale school, bds Robie, City
Moore, Charles, steel polisher, h Tulip, n s
E T, Dr Mount Hope, bds do
Patrick, car cleaner I C R, bds 31 Prince
Richard H, boilermaker N Evans & Son, h 35 Church
Samuel, emp A S R, Woodside, h 86 Rose
Morash Bros (N A Morash, R J Morash), dairymen, Old Preston Rd
Catherine C, Miss, h 165 Portland
Norman A, of Morash Bros, h Old Preston Road, n s
Roderick J, of Morash Bros, h Old Preston Road, n s
Thomas, carriage blacksmith, bds 191 Portland
William H, laborer, h 399 Portland
Moren, James, employee Rolling Mills, bds Tulip, n s

SIMSON BROS. & CO., PENTAGON BUILDING, Ordnance Square.

SOVEREIGN FRUIT SYRUPS Are full flavored, representing the fruit from which they are made.

J. QUIGLEY & CO., PLANING and MOULDING MILLS. 22 & 24 MAYNARD STREET, PHONE 779. cor. FALKLAND.

HENRY MOSELEY, Builder of Yachts and Boats, of all descriptions. Fancy Pleasure and Race Boats a specialty. MOSELEY'S WHARF, DARTMOUTH.

Morris, Frances, wid William J, h 111 Ochterloney
Harry, clerk G A Crathorne, bds Windmill Road, w s
John J, employee Henry Romans, h Passage Road, w s
Morrison, H T, student, bds James, cor Erskine
John, laborer, h 69 Quarrell
MORRISON, P. M., REV. DR., agent Presbyterian Church, h James, cor Erskine
William P, city engineer's office, bds James, cor Erskine
Morrisey, William, employee A S R, Woodside, bds Passage Rd, w s
Morton, Robert, operator Cable Co, h 101 Windmill Road
Moseley, Eben, of Moseley & Co, h 87 King
Emma, Miss, bds 90 Water
MOSELEY, HENRY, boat builder, North, h 90 Water
MOSELEY, ROBERT, mgr Dom Paint Works, h 94 Water, cor North
William, shipwright, h 26 Edward
William P, of W P Moseley & Co, 92 Water, h 90 do
MOSELEY, W. P. & CO., (W P Moseley), groceries, 92 Water See side lines
Mosher, Archibald R, blacksmith J D Murphy, bds Portland
Charles, employee Sugar Refinery, bds 7 Pine
George L, of Mosher, Short & Conrad, h Canal, e s
Leonard, Capt, h 7 Pine
Parker, teamster, bds 7 Pine
Short & Conrod (Geo Mosher, Charles Short, Aubrey Conrod), carpenters, Walker's wharf, Water
Walter, cooper Woodside Sugar Refinery, h 13 Brenton
William H, cooper Woodside Sugar Refinery, h 11 Brenton
Mott, C A, Miss, h 52 Quarrell
D Parker, druggist, 40 Ochterloney, h 38 do
Sidney, teamster, bds 180 Ochterloney
Thomas, h 180 Ochterloney
William C, farmer, h Passage Road, w s
Mumford, Francis, Sr, h Thistle, n s
Francis T, machinist, Maple, h Thistle, n s
Munro, C F, time keeper Rope Works, h 116 King
Isabel, wid Hugh, h Tulip, cor Pine
John A, bookkeeper, h Tulip, cor Pine, s s
Murphy, Duncan J, laborer, h 5 Church
Henry C, clerk Smith Bros, bds 33 Windmill Road
James, tailor A M Beck, h 17 Eaton Avenue
John, employee A S R, h Erskine, n s
John D, Jr, groceries, 129 Ochterloney, bds Windmill Road
John D, blacksmith, 57 Portland, h 33 Windmill Road
Maggie, Miss, confectionery, 81 Portland, h Windmill Road

W. J. MURRAY, Gen. Manager, METROPOLE BUILDING.
The Mutual Reserve Fund
Is the peer of any Life Insurance Company in existence, in point of merit, rates and standing.

Donald Fraser, (J) Chiropodist. Ingrowing Nails, Corns extracted and Piles cured TURTLE GROVE FARM, Windmill Road.

JOHN R. GRAHAM, VICTUALLER, Dealer in Meats, Vegetables, Poultry, &c. South Side Ferry Slip, DARTMOUTH

Murphy, Martin, deck hand Dart Ferry, bds 22 Water
Mary, Miss, groceries, 244 Portland, cor Maitland, h 242 do
Murray, Dennis, chief engineer Dart Ferry, h 116 Water
George L, ship caulker, h 44 Portland
Mutch, John H A ,enginee S S Duart Castle, h 46 North
Myers, Barbara, wid Colin, bds 40 Cusack
Charles B, driver L Myers, bds 212 Portland
John, manager L Myers, 213 Portland, h 212 do
L (John Myers ,manager), livery stables, 213 Portland, h 212
L, Miss, fruit and confectionery, 210 Portland, h 212 do
Osha, Miss, tailoress A M Beck, bds Hester
R Lewis, bds 40 Cusack
Myatt, Joseph, shoemaker, 197 Portland, h 199 do
Michael, tinsmith, h 29 r Pine
Stephen, blacksmith, h Erskine, n s
Stephen, shoemaker, bds 21 Ochterloney
Myles, James, laborer, h Tuft's Cove, Bedford Road
Myrer, John, Mrs, groceries, 8 Boggs, h 10 do
Seymour, paitner, bds 10 Boggs
William H, mate ferry boat, h 91 Quarrell
Naugle, Robert, cooper A S R, Woodside, bds Passage Road, e s
Negus, Arthur, employee Dart Sugar Refin, bds 35 Ochterloney
John, of Bremner & Negus, bds 29 Ochterloney
Nelson, Christian, Capt, night watch, h Tuft's Cove, Bedford Rd
Newberry, William, time keeper Woodside Sugar Refin h 65 Notrh
Newcomb, Annie B, wid Judson, h 367 Portland
NEWMAN, CHARLES L., of W H Newman, Granville, cor George, City, h Upper Water, e s, Black Rock
Nicols, Eugene, laborer, h 12 Beech
John C, employee Sugar Refinery, h Tulip, n s, cor Oak
William, employee Oland's Brewery, h 48 Fairbanks
Nicholson ,Alex, attendant Mt Hope, bds do
Alexander F, h Albert, w s
Nickerson, Joseph, carpenter F C Bauld, bds Stairs, s s
Nicoll, William H, laborer, h 3 Boggs
Nieforth, Alice, Miss, dressmaker, bds Wentworth, e s
Maynard, printer Atlantic Weekly Print Of, bds Portland
Nilsen, Christian, employee A & N Brewery, h Tuft's Cove, Bd Rd
Nielsen, Peter, miller Acadia Roller Mills, h 3 Prince Lane
Nobuary, William H, emp Rope Works, h Wyse Rd, cor Dawson
Noonan, Ann F, Miss, bds St Peter's Hall, Ochterloney
John H, ship caulker, h 27 Maple
Michael W, tinsmith, h 241 Portland
Norman, John butcher S H Kent, bds 232 Portland, s s
Norris, James T, captain lighter, h off Windmill Road
John, h off Windmill Road

W. P. MOSELEY & CO., Country Produce, Flour, Feed. 92 WATER ST. FRUITS & CONFECTIONERY, STAPLE and FANCY GROCERIES.

JAS. H. YOUNG, Civil & Military Tailor, 19 BLOWERS ST

Scriven's Bread IS THE BEST IN TOWN
TELEPHONE 812.

Norris, Thomas, painter, h Tuft's Cove Bedford Road, w s
Notting, Thomas, barrister, h Crichton, e s
Oddfellows' Temple, 41 Portland
O'Grady, Louise, Miss, bds 15 Brenton
O'Henley, A Ross, emp Starr Manuf Co, bds 171 Portland
Francis V, emp Starr Manuf Co, bds 171 Portland
O'Hearn, John, teamster A P Torrens, h School
Margaret, wid Angus, confectionery, etc, 169 Portland, h 171
Oland, Bessie M., Miss, school teacher, bds 31 Dahlia
Conrad G, mangr A & N Brewery, h Windmill Road, e s
David F, clerk A & N Brewery, bds Windmill Road, e s
Ethelred H, manufs' agent, 43 Bedford Row, City, h Dahlia
George [illegible], h 166 Quarrell
George D, clerk E H Oland, bds 31 Dahlia
John C, mangr Halifax Breweries, h 62 Quarrell
O'Neill, John P, clerk, h 196 Ochterloney
Ormon, Frederick W, machinist Power & Co, h 136 Portland
Geo A, grocer 100 and 104 Portland, h Upp Water, Black Rk
O'Regan, James, shipwright and janitor, h Ochterloney
Ornon, James L, carpenter, bds Portland
O'Regan, James M, ship caulker, h 139 Quarrell
Ormon, J R, machinist, h 56 King
Martha, wid John, h 22 Dundas
O'Toole, Harry, shipwright, h 301 Ochterloney
Hugh, messenger, h Ochterloney, n s
James, caulker, h 107 Ochterloney
M, Miss, clerk L Sterns & Son, bds Ochterloney
Patrick, plumber, bds 107 Ochterloney
Otto, George W, of P J Otto & Co, h 69 Dahlia
OTTO, P. J. & CO., (Pius J Otto, George W Otto), ice dealers, 69 Dahlia; see bottom lines
Pius J, of P J Otto & Co, h 69 Dahlia
Owens, William, boiler maker, h 60 Pine
Palmer, William, attendant Mount Hope, bds do
Parker, D McN, Hon, physician, h Pleasant, w s
David, laborer, bds Tuft's Cove, Bedford Road, w s
Louise, Mrs, h 33 r Wentworth
W F, machinist, h 133 Ochterloney
William F, barrister, h Pleasant, w s
William J, ship carpenter, bds Windmill Road
Patterson, Alexander, boilermaker, h 71 Rose
Charles, carpenter, h 101 Ochterloney
Charles, boiler maker N Evans, h 101 Ochterloney
Ernest, bds 3 Edward
Hannah, instructress Miller Bros, bds Windmill Road
John, gardener, h 4 Wentworth

Everything in the DRUG LINE.
W. H. STEVENS,
MEDICAL HALL,
87 Portland St., DARTMOUTH.

Butter, Cheese and Eggs. PHONE 140.
P. T. SHEA,
FINEST CREAMERY BUTTER always on hand
207 Barrington St

Carriage Builders, 115 to 117 Portland Street. POWER & SON, Light & Heavy Work to Order

COUNTRY PRODUCE, FLOUR, FEED. W. P. MOSELEY & CO., 92 WATER STREET.

Patterson, Robert H, boilermaker, h 267 Ochterloney
William, ship carpenter, h 21 Prince
William, Jr, employee skate factory, bds 3 Edward
PAULEY, EDWIN, J. H., money and mining broker, 44 Sackville, h 256 Portland
Frank, Mrs, h 30 Pine
Richard, clerk Coleman's, bds 38 Pine
Payne, Augusta, wid George, bds "Clover Bank," Cole Harbor Rd
Payzant, Lewis K, of Payzant & King, h 293 Portland
L S, of Payzant & King, h 81 Quarrell
Pearce, Charles E ,engineer S S Delta, bds 104 Water
Eliza, Miss, confectionery, etc, 168 Ochterloney, h 89 do
Jane, wid Edward, h 89 Ochterloney
William, engineer S S Lunenburg, h 104 North
William, Jr, drug clerk Brown & Webb, h Portland
Pellett, Eliza, wid Henry, h Pleasant, e s
Pender, A M, Miss, teacher Park School, bds 31 Prince
M A, wid P J, h 31 Prince
M J, Miss, bds 31 Prince
Pettipas, ———, laborer, h 35 r Wentworth
James, printer, bds 22 Water
Joseph, employee Spice and Cocoa Mills, h Pleasant
Peverill, Charles E, victualler, 58 and 62 Water, h 18 Boggs
George, victualler, h 51 Almon, Halifax
Phenner, Henry, ship carpenter, h Upper Water, e s
James, traveller Smith Bros, bds Upper Water, e s
Phillips, William, sr, mason, h 9 Maple
William, jr, mason, bds 9 Maple
Pickles, Thomas, attendant Mt Hope, bds do
Pitt, Alexander, secondhand shop, 72 Water, h do
Police station, 82 King.
Post Office, Water, cor Portland
Power, Frank S, of Power & Son, 115 and 117 Portland, h 119 do
Harvey, cooper A S R, Woodside, bds 67 Dahlia
Henry, blacksmith, h Tulip, n s
Henry, jr, laborer, bds Tulip, n s
John, of Power & Son, 115 and 117 Portland, 119 do
Patrick, cooper Woodside Sugar Refinery, h 393 Portland
POWER & SON, (J Power, F E Power), carriage builders, 115 and 117 Portland
William, cooper A S R, Woodside, h Passage Road, e s
William H, miller, h 67 Dahlia
Preeper, John, apprentice N Evans, bds 4 King's Lane
Robert, victualler, h Gaston Road
Thomas W, boiler maker, h 4 King's Lane
Prescott, Charles A, bookeeper N S Building Society, bds 70 Water

Fruits and Confectionery, Staple and Fancy Groceries.

Butter, Cheese and Eggs. PHONE 140. P. T. Shea, Finest Creamery Butter always on hand. 207 Barrington St.

Livery and Boarding Stables, Single and Double Teams at all hours.

E. M. RICHARD,

Teams in readiness at Ferry and Train. 79 PORTLAND ST DARTMOUTH.

Prescott, Clifford, tinsmith, bds 2 Fairbanks
Headley, boiler maker, bds 2 Fairbanks
Headley, boiler maker, bds 2 Fairbanks
John, gardener, h 2 Fairbanks
Laurie, barber, bds 2 Fairbanks
Reginald, bds 2 Fairbanks
Prince Arthur Park, Stairs, n s
Publicover, Abraham, ship carpenter, h 90 Fairbanks, cor Mott
Arthur R, boiler maker, bds 105 Water
Annie, clerk Geo T Smith & Co, bds 123 Ochterloney
Stephen, machinist, h Maitland, e s
William, laborer A S R, Woodside, h Passage Road, e s
Putney, Williard, law student, bds 38 Water
Pyke, Arthur C, clerk Geo A Pyke, h Pleasant, e s
Radway, Richard, carpenter, h 20 Boggs
Rafter, Mary, wid Donald, bds "Cloverbank," Cole Harbor Rd, e s
Rankin, William B, of E Erb & Co, h Pleasant, e s
Rayne, Isaac G, sr, storekeeper A S R, h Passage Road, e s
Isaac G, jr, machinist A S R, bds Passage Road, e s
Redden, Joseph, farmer, bds Crichton, w s
Redmond, Emily, wid David, h Manor Hill, Portland
Regan, John, ship carpenter, h 14 Portland, cor Wentworth
Reiley, Anna, wid Edward, h 137 Portland, cor Wentworth
Geraldine, Miss, bds 137 Portland, cor Wentworth
Richard, A Ernst, emp Rope Works, bds 25 Beech
RICHARD, GEORGE M., livery and boarding stables, 77 Portland, h 79 do
Mary A, wid Alexander, h 25 Beech
N, Clarence, emp Rope Works, bds 25 Beech
Thomas J, cabman, h 22 Water
Walter J, emp Rope Works, bds 25 Beech
Richards, Daniel, carpenter, h 29 r Pine
Thomas, employee Brewery, h Hester, w s
Riley, Louisa, wid Frederick, h Pleasant, w s
William, laborer, bds Pleasant, w s
Robertson, F O, agt D A Union Bank, bds "Buenna Vista," N W A
Isaac Mrs, groceries, 1 Brenton, h 3 do
Isaac A, clerk H W Brown, h 3 Brenton
Captain V, h 7 Brenton
Valentine, farmer, bds Manor Hill, Portland
Roma, Frank, laborer, h 5 Boggs
Ring, Francis P, boiler maker N Evans & Son, h Stairs, s s
Hannah, wid William, h Stairs, s s
Percy, clerk John D Murphy, bds Church (D)
Ritchie, Charles, blacksmith, h 129 King
George, farmer, h Gaston Road, e s

EVERYTHING IN THE DRUG LINE.

W. H. STEVENS, MEDICAL HALL, 87 Portland St., Dartmouth, N.S.

DONALD FRASER, CHIROPODIST. In-growing nails, Corns extracted and Piles cured. TURTLE GROVE FARM, WINDMILL ROAD.

ALEX. A. WEBBER, STEAM BOILERS for Marine and Land Purposes. Stairs St., near Railway Station, DARTMOUTH.

Ritchie, Harry C, tinsmith, J Ritchoe & Co, bds Portland, n s
John, of J Ritchie & Co, h 297 Portland
RITCHIE, JOHN & CO., (John Ritchie, Samuel Crimp), tinsmiths and stove dealers, 180 Portland, cor Dundas
Thomas, farmer, h Gaston Road, e s
Thomas, emp A & N Brewery, h Hester
Robar, J. William, boat builder, h 25 North
Roberts, Ellen, wid James, h 51 Church
George T, florist, bds 63 Pine
G Frederick, emp Dart Rolling Mills, bds 50 Dahlia
Isaac F, physician, h 63 Pine
Margaret Miss, h 229 Ochterloney
Susan Miss, h 229 Ochterloney
Robinson, James M, laborer, bds 10 Stairs' Lane
Johanna, wid John, h 10 Stairs' Lane
John M, employee Rope Works, h 9 George
Joseph, laborer, bds 10 Stairs' Lane
Patrick, shingle maker, bds 10 Stairs' Lane
Thomas, laborer, h 23 and 25 Ochterloney
William R, watchman A S R, Woodside, h Passage Road, e s
Robson, Sarah, wid Charles, h 158 Quarrell
Roche, Arthur, carpenter, bds 13 Myrtle
Charles, carpenter J A Webber, bds 13 Myrtle
Colin, emp Woodside Sugar Refinery, bds 7 Brenton
George A, mail carrier A S R, h 451 Portland
Harriet, wid Michael, bds 7 Brenton
G Edmund, truckman, bds 451 Portland
Harriet, wid Michael, bds 7 Brenton
Isaac Mrs., groceries, 1 Brenton, h 3 Brenton
Isaac A, clerk H W Brown, h 3 Brenton
Captain V h 7 Brenton
Valentine, farmer, bds Manor Hill, Portland
Roma, Frank, laborer, h 5 Boggs
Michael, carpenter, bds 18 Water
Romans, Dickson, clerk Black Bros & Co, bds Woodside
Henry, supt S M Brookfield, h Woodside, Passage Road
Romo, Frank, carpenter, bds 92 r Pine
Rome, George N, employee A S R, Woodside, h Passage Road
Ross, A, machinist WW Howell & Co, bds 83 Rose, cor Mayflower
Bella Miss, bds 258 Portland
Hugh B, asst shipping clerk Starr Manuf Co, h 260 Portland
James, engineer, h 83 Rose, cor Mayflower
James, farmer, bds Cole Harbor Road, w s
Josiah, milk dealer, h Cole Harbor Road, w s
Lelia Miss, h 64 Dahlia
Netta Miss, milliner, brs Canal, w s

W. P. Moseley & Co. Country Produce, Flour, Feed. 92 WATER STREET. FRUITS & CONFECTIONERY Staple & Fancy GROCERIES.

DONALD FRASER, Chiropodist, Ingrowing Nails, Corns Extracted and Piles Cured, Turtle Grove Farm, Windmill Road.

H. WOODBURY, D. D. S.
F. WOODBURY, D. D. S. Drs. Woodbury Bros., Dentists, 137 Hollis St.

Ross, William G, blacksmith, 207 Ochterloney, h 258 Portland
Roue, Matilda Miss, bds 12 Prince
Royffe, W Joseph, emp Mt Hope Asylum, h 16 Cusack
W Henry, fireman Mt Hope, bds 16 Cusack
Runt, John, trackman, h Tuft's Cove
RUSSELL, BENJAMIN, Q. C., of Russell & Russell, h Pleasant, e s
G John T, of N Russell & Co, h 24 Dahlia
Frank W, of Russell & Russell, h "Woodcote," Pleasant, e s
Harold A, assistant surveyor, bds Pleasant, e s
Howard, tinsmith N Russell & Co, bds Canal, e s
N & Co (G J T Russell), stoves and tinware, 179 Portland
Rutherford, Graham, emp A S R, h Passage Road
Ryan, John, ship carpenter, h 16 Wentworth
Martha, Miss, tailoress, h 54 Fairbanks, cor Mott
St. George's Lawn Tennis Club, Maitland, w s
St. James Presbyterian Church, Canal, cor Portland
St. Peter's Hall, Ochterloney
Salvation Army Barracks, 148 Portland
Saunders, J E R, clerk E M Walker, bds Ochterloney
J R Mrs, h 187 Ochterloney
Walter R, bds 187 Ochterloney
William G, teamster, bds 137 Quarrell
Savage, Frederick, laborer, bds 79 Portland
Thomas, emp Woodside Sugar Refinery, h 158 Portland
William H, laborer A S R, Woodside, bds off Passage Road, e s
Sawler, Albert, sr, employee Rope Works, h 8 John
Albert, jr, employee Rope Works, bds 8 John
Howard, employee A S R, Woodside, h Passage Road, w s
Percy, employee Rope Works, bds 8 John
William, employee Rope Works, h 91 George
Scarfe, Arthur P, carpenter, h 16 Fairbanks
Frederick, mill owner, h 45 Fairbanks
SCHOOLS---Central, Quarrell; Elliot School House, Dundas; Greenvale, Hawthorne, Hawthorne; Park, Windmill Road; Stairs Street (colored), Stairs; Tuft's Cove, Woodside.
SCHWARTZ, GEORGE, E., jeweller, h Upper Water, e s, Black Rock.
Scott, Angus, cooper Acadia Roller Mills, bds 33 Ochterloney
Henry, bookkeeper Starr Manuf Co, h 139 Morris
Michael, confectionery, etc, 3 Prince, h Prince Lane
Sellers, Frederick A H, clerk, bds Erskine, n s
George, teamster soap factory, h Portland
G Halliburton, painter, bds Erskine, n s
Harvey, teamster, bds Erskine, n s
James A, boxmaker, h Erskine, n s

FRUITS & CONFECTIONERY
Staple & Fancy GROCERIES. W. P. MOSELEY & CO. Country Produce, Flour, Feed. 92 WATER STREET.

J. QUIGLEY & CO., PLANING and MOULDING MILLS. 22 & 24 MAYNARD STREET, PHONE 779. cor. FALKLAND.

Scriven's Bread, Is the best in town. Telephone 812.

Sellers, Martin, teamster J P Mott & Co, h 318 Portland
Simeon, night watchman, h 307 Portland
Settle, Frederick, blacksmith, bds Cole Harbor Road
Henry H, blacksmith, 206 Portland, bds M[illegible]tland
James T, sr, blacksmith, 223 Portland, h Newcastle
James T, jr, blacksmith, h 321 Ochterloney
Judson, blacksmith, h Cole Harbor Road, w s
Nelson, blacksmith, bds Newcastle
Seymour, Charles H, agent, h Jamieson, n s
Shaffer, W Newton, h 20 Boggs
Sheehan, Daniel, h r Pleasant
Shiels, George, h 174 Ochterloney
Shirley, William W, emp Woodside S R, h 7 Brenton
Short, Charles, of Mosher, Short & Conrod h 50 King
Charles, boiler maker, h 17 Maple
Eva Miss, bds Tulip, s s
Frank, clerk, bds Tulip, s s
George, clerk J P Cox, bds Tulip, s s
John, machinist, h Tulip, s s
John T H, bookkeeper Mahon Bros, h 14 Boggs
William, boiler maker, bds 17 Maple
Shorten, William, s r, emp Rope Works, h 19 Beech
William, jr, emp Rope Works, bds 10 Beech
Shortt, Bessie, wid Thomas, h Preston Road, n s
Joshau, engineer Dartmouth Ferry, h 13 Eaton Avenue
Shrum, Charles, employee Rope Works, bds 74 Dawson
Edward, boiler maker, h 27 Tony
George, laborer, h Canal, e s
George, teamster, bds Manor Hill, Portland
George D ,emp Rope Works, bds Wyse Road, cor Dawson
James, moulder, Douglass & Co, h Cole Harbor Road
James, teamster, bds Manor Hill, Portland
James A, moulder Douglas & Co, h 19 Brenton
James E, sr, teamster Rope Works, Wyse Road, cor Dawson
Jas E, sr, confectionery, Wyse Rd, h Wyse Rd, cor Dawson
James E, jr, emp Rope Works, bds Wyse Rd, cor Dawson
James H, boilermaker, bds 27 Tony
James H, truckman, A S R, Woodside, h 44 Cusack
John, laborer A S R, Woodside, h 44 Cusack
John Helfern, laborer, h 293 Ochterloney
Joseph H, laborer, h 74 Dawson
Shuffelburg, Mary Miss, dressmaker, bds 194 Quarrell
William, laborer, h 194 Quarrell
William J, fancy goods, 149 Portland, h 194 Quarrell
Shupe, Henry, sr, employee Rope Works, h Tulip, n s
Henry, jr, employee Rope Works, bds Tulip, n s

SMITH BROS., Wholesale Dry Goods and Millinery HALIFAX, N. S.

Butter, Cheese and Eggs. PHONE 140 P. T. SHEA, Finest Creamery Butter always on hand. 207 Barrington St.

E. S. SITEMAN, Our motto is everything of the very best at lowest prices in the line of TAILORING 43 Portland Street, Dartmouth

Shupe, Joseph, teamster E Warner, h Dahlia
Ralph, fruit and confectionery, bds Tulip, n s
R A, fruit and confectionery, 96 Portland, cor King, h Tulip
Shute, Jessie, school teacher, bds 1 Edward
Robert, builder, h 1 Edward
Sillery, Charles S, farmer, h "Brightwood," School, n s
E F, Miss, bds "Brightwood," School, n s
Georgena H, wid Capt R S C, h "Brightwood," School, n s
Simmonds, James, of Jas Simmonds & Co, h Pleasant, e s
Jas & Co (Jas Simmonds), hardware, 37 and 39 Water
Percy, clerk, bds Pleasant, e s
Ralph B, traveller, bds Pleasant
Simpson, Eliza, wid James, h 102 Fairbanks
Henry O, Dr, h 102 Fairbanks
James W, harness maker, bds 266 Portland
Ruth, Miss B, bds 367 Portland
Samuel, harness maker, 193 Portland, h 266 Portland
Sinclair, D A, h 87 King
George, physician Mt Hope Asylum, bds do
SITEMAN, EDMOND S., merchant tailor, 45 Portland, h 45 Dahlia, n s
Henry J, machinist Dart Ferry Com, h 45 Dahlia
Small, William M, carpenter, h 321 Ochterloney
Smith, Alonzo, emp Rope Works, h 342 Wilson, or Common Road
Arthur, employee Rope Works, bds 3 Wentworth
Charles, laborer, h Crichton, w s
Daniel, engineer S S Acadia, h 71 Windmill Road
Daniel, employee Starr Mfg Co, h 3 Wentworth
David, machinist Rope Works, h Jamieson, n s
MITH, DAVID K., REV., Methodist, h Cole Harbor, n s
Frederick J laborer, h Canal, e s
George, employee Rope Works, h Jamieson, n s
George J ,machinist Rope Works, h Windmill Road, e s
Harry, painter, h 61 Water
Horace H, harness maker, bds 97 Portland
Isaac, laborer, bds Crichton, w s
M A B, physician, h 159 Portland
Norman painter E M Bowes, bds 2 Green
Robert, laborer, h Crichton, w s
Samuel, diver S M Brookfield, h 7 Boggs
arah, wid Joseph, h 88 Water
idney, clerk W P Moseley & Co, bds 71 Windmill Road
homas, gunner Fort Clarence, Passage Road
McV, harness maker, 95 Portland, h 97 do
lliam, sea captain, h 8 Dundas
Snow Irs John, bds 13 Eaton Avenue

Impure Drinks are often the cause of ill health. SOVEREIGN FRUIT SYRUPS are Pure as Gold.

SIMSON BROS. & CO., *Pentagon Building,* ORDNANCE SQUARE.

DR. WOODBURY BROS. H. WOODBURY, D.D.S., F. WOODBURY, D.D.S., DENTISTS, 137 Hollis St.

ALEX HUTCHINSON. Ochterloney, Cor. Pine St.
Plaster, Lime, Laths, Bricks, Sand Always in Stock.

MEDICAL HALL, 81 Portland Street, DARTMOUTH, N. S.
W. H. STEVENS.
Everything in the DRUG LINE.

Snow, Philip, stationary engineer, h 88 eWntworth
Sparks, George Alfred Stewart, bds 22 Wentworth
Spike, Amos, employee Iron Foundry, bds Jamieson, n s
Mary Miss, h 22 Wentworth
Spence, John, ship caulker, bds 7 Boggs
Squires, Thomas J, employee Rope Works, h 19 George
Stacey, Thomas, gold miner, h 4 Water
Stairs, George, of Consumers' Cordage Co, Ltd, h Kent, city
STANFORD, ROBERT, tailor, summer residence, Bedford Road, w s
Stanley, Edward, engineer Marine Railway, h 2 Green
George A, painter E M Bowes, h 5 Green
Staples, George, moulder Atlantic Foundry, h 85 Windmill Road
STARR MANUFACTURING CO., LTD., H Goudge, mangr and secretary, Canal
Stear, Henry, emp A S R, Woodside, h 81 Rose
Steele, John, roller Dart Rolling Mills, bds 4 Dahlia
Stenhouse, James, mgr A S R, Woodside, bds Passage Road
Sterns, C A, bds Tulip, n s
STERNS, GEORGE A., Apothecaries' Hall, 7 & 9 George, city, h Tulip, cor Pine
J E, of L Sterns & Son, h Tulip, cor Pine
L Miss, bds Tulip, s s
STERNS, L. & SON, (J E Sterns), dry goods and gents furnishings, 40 Water, cor Portland
William H, bookkeeper, h Tulip, n s
W H, jr, drug clerk, bds Tulip, n s
Stevens, Alfred, laborer A S R, Woodside, bds Passage Road, e s
B W, clerk, bds 75 Portland
Charlotte, wid Jacob, bds 69 Dahlia
Edward A, clerk, bds 24 Dundas
George, teamster Mt Hope Asylum, h Pasage Road, e s
George H, rope maker Rope Works, h Stairs, s s
John F, boiler maker N Evans & Son, bds Stairs, s s
Leander, emp Starr Manf Co, h 11 r Green
William, station agent I C R, h 125 Pleasant
Thomas G, accountant, h 24 Dundas
STEVENS, WILLIAM H., dry goods and chemist, 87 Portland h 85 do See side lines
Wm H, helper Dart Rolling Mills, bds Stairs, s s
William T, laborer A S R, bds Passage Road, e s
Stevenson, Sylvia Mrs, h 61 King
Stewart, Douglas, asst P O inspector Halifax, h 83 King
E P, wid Rev James, h Pleasant, e s
Esther, wid Neil, h Jamieson, n s

DRS. WOODBURY BROS.
H. WOODBURY, D.D.S., F. WOODBURY, D.D.S., - - DENTISTS Hollis St.

ALEX. HUTCHINSON, Ochterloney, Cor. Pine St. PLASTERER, Lime, Laths, Bricks, Sand, always in Stock.

Stewart, I C, ed Mar Grocer, h Heatherstone Cottage, Pleasant, e s
James, foreman J P Mott & Co, h 369 Portland
STEWART, THOMAS, REV., Presbyterian, h Canal, e s
Stockall, James, engineer I C R, h 105 Water
James, jr, teamster J Forsyth, jr, bds 105 Water
Thomas, emp Rope Works, bds 105 Water
Stone, George D, gardener, h Waverley Road, w s
Robert, section foreman I C R, h 8 Geary
Storey, Harry, student, bds 12 Dundas
Marshall, carpenter, h 12 Dundas
Strachan, Timothy, carpenter A S R, h off Passage Road, e s
Strickland, Frederick G, tailor E S Siteman, bds Dahlia, n s
Strum, Alexander, emp Rope Works, h 12 Morris
Christie Miss ,tailoress Stanford, bds Strum's Road, n s
George, laborer, h off Crichton, e s
Gordon, boat builder, bds Ochterloney
James, farmer h Strum's Road
John H, teamster Rope Works, h Strum's Road, n s
Stuart, Albert, foreman MacInnis & Son, bds 35 Ochterloney
Thomas O, blacksmith, bds 35 and 37 Ochterloney
Sturgess, Edward, bottler Kelley & Glassey, h 51 r Windmill Road
Sullivan, Annie, wid Danlel, h 98 Rose
William J, laborer, bds 98 Rose
Sutherland, Alexander, of Sutherland Bros, h Canal
Bros, grocers, cor Portland and King
Charles, of Sutherland Bros, bds Canal, e s
George A, M A, catechist, bds 13 Water
Spencer, bookkeeper, h Canal, e s
Swaffer, Alfred B, employee Rope Works, bds Jamieson, n s
George A, employee Rope Works, bds Jamieson, n s
William R ,employee Rope Works, bds Jamieson, n s
Symonds, Caroline, wid Thomas, h 18 Boggs
David J, hairdresser, 126 Portland, h 34 Water
Synnott, Thomas, mason, bds 271 Ochterloney
Thomas V, bricklayer, h 21 Prince
Tait, George, traveller, h Charles, e s
Henry, painter, h Charles, es
Tappen, Frederick, barber, h 37 Fairbanks
Targett, Edward, night watchman, h 65 Dawson
Edward, jr ,employee Rope Works, bds 65 Dawson
Taylor, Alexander, tinsmith, h 31 Starr, city
Alexander H, farmer, h Crichton, s e
Elizabeth, wid Ephraim, h 129 Quarrell
Frederick, laborer, h Windmill Road
Henry A, farmer, h Pleasant, w s
Thompson, laborer stone crusher, h Pleasant, w s

GEORGE A. PYKE. Wholesale Grocer & Commission Merchant HEAD OF CENTRAL WHARF, HALIFAX, N. S.

SCRIVEN'S BREAD Is the Best in Town Telephone 812.

DRS. WOODBURY BROS.
H. WOODBURY, D.D.S., F. WOODBURY, D.D.S., - - DENTISTS, 137 Hollis St.

Tearney, Frank, machinist, h 22 Dawson
Teasdale, Christopher, laborer, h 32 Pine
Telephone Office, 13 Edward
Temperance Hall, Passage Road, e s
Theobauld, Reginald, laborer, h 50 Wilson
Thomas, Alice T, school teacher, bds Dundas, cor Quarrell
Alpheus DeC, night foreman A S R, bds Paul, s s
Bessie, Miss, teacher Central school, bds Dundas
Elizabeth, wid Louis, h 183 Quarrell
Sarah, wid William, h 7 Wentworth
Thomson, Elizabeth, wid Alexander, bds 83 Ochterloney
S, grocer, 22 and 24 Portland, cor Water, bds 38 Water
THORNE, EDWARD L., cashier Union Bank, h "Thomleigh," Newcastle, cor Maitland
Jessie, wid James H, h 158 Quarrell
Thomas, laborer A S R, Woodside, bds off Passage Rd, e s
Thornton, Robert, spinner Rope Works, h 256 r Portland
Thwaites, E I Miss, dressmaker, h 7 Prince
Tobin, James A, pipe fitter Rope Works, h Windmill Road
Toomey, John, employee A S R, Woodside, h Passage Road, w s
Torrens, Alexander, student, bds Windmill Road
A P, of The G L & China Tea Co, h Windmill Road
Town Hall, 164 Ochterloney
Trenholm, George, clerk A S R, bds "Bungalow," Passage Road
Trider, Harry, emp Woodside Sugar Refinery, bds 433 Portland
James H, gardener, h 433 Portland
Walter S, emp Woodside Refinery, bds 433 Portland
TROOP, GEORGE J., of Black Bros. & Co, h "Maplehurst," Pleasant, w s
TROOP, GILBERT S., of Black Bros & Co, h "Maplehurst," Pleasant, w s
Jock, employee spice mills, bds Portland
Lavina W, wid Valentine, bds "Octagon," Dahlia, cor Crichton
Trueb, Jacob, confectioner J P Mott & Co, h 367 Portland
Tufts, Chas, emp Rope Works, bds Tuft's Cove, Bedford Rd, w s
Clifford A, barrister, bds Erskine, n s
George, employee Rope Works, h Tuft's Cove, Bedford Rd, w s
James W, dry goods and gents' furnishings, 71 Water, h 69 do
John, laborer, h Tuft's Cove, Bedford Road, w s
Martha, wid Henry, h Tuft's Cove, Bedford Road, e s
Rebecca, wid Herbert, h Tuft's Cove, Bedford Road, w s
Tupper, Edgar B, wid John, h 85 King
Joseph, bookeeper, bds 158 Portland
Mary Miss, school teacher, bds 85 King
Turner, Eliza, wid J W, h 22 Geary

W. H. STEVENS,
MEDICAL HALL,
87 PORTLAND STREET,
DARTMOUTH, N. S.
Everything in the Drug Line.

Donald Fraser, Registered Jersey Bulls for service.
Turtle Grove Farm Windmill Road.

I. B. SHAFFNER & CO., GENERAL COMMISSION MERCHANTS. Head of Central Wharf, UPPER WATER STREET. PHONE 159.

Turner, Harold S, bds "Evergreen," Newcastle
James S, laborer A S R, Woodside, bds off Passage Road, e s
Turney, William, ship carpenter marine slip, bds 10 Boggs
Turpen, John H, teamster A Hutchinson, bds 154 Grafton, city
Tuttle, Wm L, boot and shoe dealer, 52 and 56 Portland, h 54 do
Tynes, Aaron, groom, bds 128 Portland
Abraham, coachman, h Pleasant, e s
Arthur, teamster E Warner, bds Crichton
George, teamster, h Canal
George, laborer, h Crichton, e s
Jacob, variety, 121 Quarrell, h 137 do
James, laborer, h Crichton, w s
Richard E, clerk, h Ochterloney
Robert, laborer, h Crichton, e s
Thomas, laborer, h Crichton, e s

UNDERWOOD, REV. CHARLES, St Peter's church, h 28 Maple
Emma, Miss, h 28 Maple

UNION BANK OF HALIFAX AGENCY, 42 Water
U P C Hall, 120-130 Quarrell
Upfold, John, tailor E S Siteman, h 9 Poplar Grove, city
VanBuskirk, George E, of R Bauld & Co., Halifax, h 12 King
Veck, George H, coachman G J Troop, h Pleasant, n s
Veinott, Abel, paint maker, bds 32 Church
Annie Miss, emp Rope Works, bds 32 Church
Clara, wid Elias, h 32 Church
John, carpenter F C Bauld, h 4 Myrtle
Laura Miss, emp Rope Works, bds 32 Church
Verge, Hannah, wid Samuel, h 190 Quarrell
Vickery, Helena Miss, bds 229 Ochterloney
Olivia, wid M O, bds 229 Ochterloney
Vidito, Isaac W, of M S Brown & Co, h Erskine, n s
Vogler, William, attendant Mount Hope, bds do
Vossnack, Emil A, clerk M S Brown & Co, bds Pleasant, e s
Ida, wid Emil, h Pleasant, e s
Oscar F, clerk, bds Pleasant, e s
Waddell, Charles, engineer on lighter, bds 15 Ochterloney
Duncan, laborer Woodside Sugar Refinery, bds 73 Portland
Martha, wid Robert, h Canal, e s
Mont, fireman Woodside Sugar Refinery, ds 73 Portland
Wade, Frank, farmer J Baker, bds off Preston Road, s s
Walker, Alfred S, clerk H C Walker, bds 49 Portland
Alpin, attendant Mount Hope, bds do
Arthur C, baker H B Gentles, h 11 Oak
Charles, machinist, h Tulip, n s
Charles, Jr, clerk, bds Tulip, n s

I'm here to do a Dry Goods Business, and I'm doing it. GEO. T. SMITH, 37 GEORGE STREET.

ALEX. A. WEBBER, Manufacturer of STEAM BOILERS, Ships' Tanks and Stacks. Repairs promptly attended to. Stairs Street, near Ry. Station, Dartmouth.

DRS. WOODBURY BROS.
H. WOODBURY, D.D.S., F. WOODBURY, D.D.S., - - DENTISTS, 137 Hollis St.

Walker, David, emp A S R, Woodside, bds Passage Road, e s
David R, weigher A S R, Woodside, h aPssage Road, e s
David C, shipwright, h Tulip, n s
WALKER, EDMUND M., groceries and feed, 44-55 Ochterloney h 58 do
Edward, printer Atlantic Weekly Office, bds Tulip
Frank, carpenter, h 111 Water
Frank A, printer, bds Tulip, n s
Frederick, carpenter J P Mott & Co, h 57 and 59 Dahlia
George, laborer A S R, bds Passage Road, e s
George C, farmer, h Waverley Road, e s
Hannah, wid J T, h 111 Water
Henry C, groceries and furniture, 51 and 55 Portland ,h 49 do
H C, & Co (H C Walker, Jr), gents' furnishings, 46 Portland
Henry C, Jr, of H C Walker & Co, bds 49 Portland
H Reginald, clerk E M Walker, bds 58 Ochterloney
John, clerk Jas Simmonds & Co, bds Water
John E, clerk H C Walker, h 13 Prince, w s
John H, ship carpenter and caulker, h Tulip, n s
Louise, Miss, dry goods and millinery, 107 Water, bds 111 do
Mary, wid George, h Passage Road, e s
Norman, employee A S R, bds Passage Road, e s
Norman J, employee Rope Works, h 29 Tony
William H, P O clerk, Halifax, bds 49 Portland
Wall, Diana, wid Richard, h Tulip, s s
Wallace, Burpee, clerk Scovil & Page, bds 61 King
Cynthia, wid Edward, h 61 King
Herbert D, moulder Dart Iron Foun Co, bds South, w e, City
William R, of the Dart Iron Foun Co, h 129 Water
Walsh, Alexander, polisher Starr Manuf Co, bds 90 Thisttle
Dougal, ship carpenter, h 90 Thistle
Elizabeth, wid Michael, h 74 Dawson
John, employee Rope Works, h 18 John
Kate, Miss, music teacher, h 54 Fairbanks, cor Mott
Richard, caulker, h 101 Ochterloney
Richard, Jr, caulker, bds 101 Ochterloney
Wambolt, Charles E, fish dealer, 253 Portland, h do
Charlotte, wid Amos, h 263 Portland
Henry C, farmer, bds 263 Portland
Peter, h Canal, cor Pleasant
Richard L, hackman, h 250 Portland
Samuel B, expressman, h Canal, cor Pleasant
Walter G, cabman, bds 263 Portland
Ward, Annie, Miss, tailoress A M Beck, bds Fairbanks
Fitzgerald G, employee Rope Works, h 41 Fairbanks
Frederick J, of J P Mott & Co, h 345 Portland

E. M. WALKER, Groceries, Butter, Eggs, Cheese, Fruits of all Kinds. 44 to 52 OCHTERLONEY STREET, DARTMOUTH.

C. G. SCHULZE, Importer of Fine Gold and Silver Watches, Clocks, Fine Jewelry & Optical Goods. 165 BARRINGTON STREET.

ALEX. A. WEBBER, Manuf of STEAM BOILERS, Ships Tanks and Smoke Stacks, repairs promptly attended to. STAIRS ST., near Railway Station, Dartmouth.

Ward, Helen, wid Alexander, h 345 Portland, "Terrace Bank"
Warner, Albert, boilermaker Alex Webber, h Maple
Edward, coal merchant, Portland, h 124 Quarrell
Edward, Jr, coal dealer, h 65 Portland
James S, bookkeeper, h 203 Quarrell
Martha, wid John, confectionery, etc, 138 Portland, cor Wentworth, h Wentworth, w s
Robert, employee Mount Hope Asylum, h 15 Brenton
Robert J, machinist Starr Manuf Co, h 405 Portland
Warren, Henry, employee Sugar Refinery, h 8 Wentworth
Henry, Jr, farmer, bds Gaston Road, e s
Waterfield, Charles W, shipping clerk Rope Works, h 58 Quarrell
Watson, Edward E, watchman Dart Ferry, h 411 Portland
Henry, farmer, h Gaston Road, e s
John, h 61 Quarrell
Watt, Harry S, machinist Macdonald & Co, bds 204 Ochterloney
WATT, HENRY, supt Dartmouth Ferry Commission, h 204 Ochterloney
Hope F, clerk Starr Manuf Co, bds 204 Ochterloney
WEBBER, ALEXANDER, boilermaker, foot of Stairs, h Tulip See top lines
Amos S, employee Rope Works, bds 49 Church
Charlotte, wid George, h 49 Church
Clarence, boilermaker, bds Tulip, s s
Jacob A, carpenter and builder, 30 Myrtle, h 31 Maple
John C, boilermaker Alex Webber, h 2 Stairs Lane
Maggie, Miss, clerk G M Smith, bds 69 Pine
Maurice, carpenter J A Webber, bds 31 Maple
Raymond, carpenter, h Paul
Richard, boilermaker Alex Webber, bds 49 Church
Stephen M, bookkeeper J B Maclean, bds 2 Stairs Lane
Stephen U, clerk J B Maclean, h Stairs
William, policeman, h 69 Pine
Webster, William, decorator F Reardon, h 39 Qaurrell
Weeks, Eunice, wid Willard, h 15 George
George, fireman Woodside Sugar Refinery, h Canal, e s
Joseph, employee Dart Rolling Mills, bds Canal, e s
J & M, groceries, 33 Ochterloney, h 125 King
Moses H, fireman Dartmouth Rolling Mills, bds Canal, e s
Phoebe, wid Joseph, h 125 King
W H, Dr, physician and surgeon, h 89 King, cor Quarrell
Wells, Barbara, wid George, h 75 Quarrell
Edith, Miss, bds 75 Quarrell
John E, ship caulker, h 25 Prince
John E, Mrs, confectionery, etc, 27 Prince, h 25 do
William, employee Sugar Refinery, h 7 Wentworth

DRS. WOODBURY BROS.
H. WOODBURY, D.D.S., F. WOODBURY, D.D.S., - - DENTISTS, 137 Hollis St.

Made from the Pure Juices of the Fruit. SOVEREIGN FRUIT SYRUPS. SIMSON BROS. & CO. Pentagon Building Ordnance Square.

ALEX. A. WEBBER, Steam Boilers for Marine & Land purposes.
Stairs Street, near Railway Station, DARTMOUTH.

PLACE YOUR INSURANCE in THE MUTUAL RESERVE FUND
W. J. MURRAY, General Manager, Metropole Building.
and do your own investing, and realize double the returns for your money.

Wells, William, employee Sugar Refinery, h 7 Wentworth
Wentworth, Jane, Miss, bds Windmill Road, e s
WENTZELL, HOWARD W, of H W Wentzell & Co, city, h 6 Albert
J William, grocer, h 6 Albert, e s
Werner, Martha, wid John, groceries, h 13 Wentworth
Wesley, Albert, laborer, h 4 Geary
Rebecca, wid Edward, h 10 Edward
Westlake, Edward, employee Rope Works, h 62 Fairbanks
William, emp Rope Works, h 77 Dahlia
Weston, Arthur W, military cadet, bds 228 Portland
WESTON, BYRON A., barrister, 60 Bedford Row, city, h 228 Portland
E S, supt Marine Railway, h 26 and 28 Boggs
Whebby, Edward, wheelwright, bds 29 Pine
Frederick, clerk Murdochs' Nephews, bds 29 Pine
Joseph P, clerk, bds 17 Eaton Avenue
Nellie F, Miss, bookkeeper, h 17 Eaton Avenue
Theresa, stenographer Halifax Breweries, bds 29 Pine
William, Mrs, variety, 31 and 33 Pine, h 29 do
William B, carpenter, bds 29 Pine
William E, carpenter, h 29 Pine
Whelpley, Edwin C, machinist Starr Manuf Co, h 7 Green
George A, clerk I H Crowell, bds 7 Green
Whidden, James, carpenter J MacInnis & Son, h 122 Ochterloney
Matilda, wid John, dressmaker, 120 Ochterloney, h 122 do
W Campbell, spar maker, h 46 Water
White, John, of John White & Co, Lower Water, h 17 Myrtle
Michael, confectionery, etc, Passage Road, e s
Patrick, carpenter, h 80 Water
Whiteley, Arthur, employee Rope Works, bds Upper Water, e s
Edward, stone mason, h 10 Fairbanks
James, farmer, h Canal, e s
James, stone mason, bds Upper Water, e s
James E, employee Rope Works, bds Canal, e s
John P, moulder, bds Canal, e s
Patrick, stone mason, h Upper Water, e s
Thomas, stone mason, h 10 Fairbanks
Thomas, employee Rope Works, bds Upper aWter, e s
Whitman, Levi W, miner, h 5 Dundas
Whitten, Robert, of Whitten & Carroll, Upper Water, City, bds 116 Water, cor Church
Whynock, Austen, employee A S R, Woodside, h Passage Rd, w s
Benjamin, ferryman, h off Passage Road
Wilcox, Alexander, laborer, h 49 Dawson

Bicycles Repaired
Brazing, Plating, and Enamelling. First-class work by skilful mechanics. Telephone 304.
POWER & CO., 289-291 Barrington St. 132-134 Upp. Water St

DRS. WOODBURY BROS.
H. WOODBURY, D.D.S., F. WOODBURY, D.D.S., DENTISTS, 137 Hollis St.

Wilcox, Azariah, fireman Dart Ferry Com, h 69 Portland
Edward, laborer, h 108 Fairbanks
Edward, miller A P Torrens, h Upper Water
Gardner, carpenter Dart Ferry, h 123 Windmill Road
Nathan, employee Rope Works, h Jamieson, n s, cor Hester
Samuel, attendant Mt Hope, bds do

WILKINSON, FREDERICK, REV., Christ Church, h 67 Wentworth

Williams, Alexander, laborer, h 37 r Wentworth
Edward F, shipbuilder, foot of Church, h 11 Dahlia
George H, laborer, bds 17 Church
Joseph, ship carpenter, h 103 Fairbanks
Leonard, emp Dartmouth Marine Slip, h Canal, e s
Richard, captain Dart Ferry Com, h 230 Portland
William H, gold miner, h Canal, w s
Williamson, Elizabeth, wid John, h 129 Quarrell
Wilson, Annie B, wid George, h 277 Portland, "Willow Cottage"
Charles, fireman I C R, h Upper Water, e s
David, emp A S R, Woodside, bds Passasge Road, w s
Francis, h 202 Quarrell
Francis, fireman, h Tulip, s s
Eliza, wid James C, h Portland
Frederick A, blacksmith Alex Webber, h 57 Rose
Douglas, insurance clerk, bds 277 Portland "Willow Cottage"
Henry, of the Dart Foun Co, h 43 Rose
John, paint maker Dom Paint Co, h Water
John, accountant A S R, h 120 Water
John L, bookkeeper Bauld, Gibson & Co, h 283 Portland
Margaret, wid John, h Passage Road, w s
Walton, carpenter, h 202 Quarrell
William, employee A S R, bds Passage Road, w s
Wilton, George, bds Tuft's Cove, Bedford Road
Wing, Kee, Chinese Laundry, h 1 Quarrell
Wirell, Gertrude, tailoress A M Beck, bds 69 Pine
Charles, emp Rope Works, h 39 r Dahlia
Robert, teamster, h Pine
Robert, watchman, h Crichton, e s
Robert J, teamster Job Carter, bds 35 and 37 Dahlia
Wisdom, Albert, of John Wisdom & Son, h 14 Water

WISDOM, JOHN & SON, (Albert Wisdom), dry goods and millinery, 48 Water
Sarah A, wid John, bds 14 Water
William, machinist, h 13 Prince
Wiseman, Douglas, teamster E aWrner, h Canal, e s
Lester, teamster P J Otto & Co, bds 69 Dahlia

Impure Drinks are often the cause of Ill Health. SOVEREIGN FRUIT SYRUPS are Pure as Gold.
SIMSON BROS. & CO.,
Pentagon Building, ORDNANCE SQUARE.
Butter, Cheese and Eggs. PHONE 140. (k)
P. T. Shea,
Finest Creamery Butter always on hand. 207 Barrington St.

Scriven's Bread, Is the best in town. Telephone 812.

Wolfe, Andrew S, messenger prov sec office, h 40 Dundas
George W, carpenter, h 26 Wentworth
Wood, Thos, empl Rope Works, h 54 Dawson
WOODBURY, FRANK, DR., of Drs Woodbury Bros, h "Octagon," 1 Oak, cor Crichton
Woodlawn Church, Methodist, Caledonia Road, w s
Woods, William, fireman A S R, h 313 Portland
Woods, William, fireman Woodside Sugar Refinery, h 313 Portland
Wrayton, Mabel, Miss, clerk G M Smith, bds 69 Pine
Wright, Albert R, employee Rope Works, h Pelzant, n s
Arthur, painter Jas Lahy, bds Hester
Catherine, wid Arthur, h Pelzant, n s
Charles S, mason, h Hester, n s
Henry, mason, bds Windmill Road
James, h Tuft's Cove, Bedford Road, e s
Samuel, mason, h Windmill Road
Wring, Francis, boilermaker N Evans, h Stairs
Yetter, Albert, engineer, h Tuft's Cove, Bedford Road, w s
York, Albert, employee Sugar Refinery, bds 121 Quarrell
Frederick, farmer, h Preston Road, n s
Henry, employee Rope Works, bds 66 Dawson
Henry, farmer, bds Preston Road, n s
Stephen, farmer, h Preston Road, n s
William, teamster, bds 29 Ochterloney
Young, Clifford A, plumber Farquhar Bros, bds 9 Prince Lane
E, Miss, clerk W L Tuttle, bds Windmill Road
George H, clerk, bds 25 Windmill Road
George W, Sr, shipwright, h 9 Prince Lane, cor Prince
George W, Jr, clerk Smith Bros, bds 9 Prince Lane
Harry A, painter, bds 55 Windmill Road
John A, of G & J Young, Marine Slip, h 25 Windmill Road
Mary, Miss, milliner LeBon Marche, bds 55 Windmill Road
Sophie, wid Edward, h 55 Windmill Road
William, laborer, h 15 George
Zwicker, Archibald, emp Starr Manuf Co, bds 323 Ochterloney
Hiram, Sr, blacksmith Starr Manuf Co, h 323 Ochterloney
Hiram, Jr, machinist Starr Manuf Co, bds 323 Ochterloney
John, teamster J B Maclean, bds Ochterloney

Buy a Directory yourself, do not borrow. They are only $2.50, and if they are worth anything to you, they are worth that.

Country Produce, Flour, Feed. 92 WATER STREET. W. P. Moseley & Co. FRUITS & CONFECTIONERY Staple & Fancy GROCERIES.

Butter, Cheese and Eggs. PHONE 140 P. T. SHEA, Finest Creamery Butter always on hand. 207 Barrington St.

DARTMOUTH STREET DIRECTORY.

ALBERT—

Com. at Newcastle, runs north to Pleasant.

West Side.

Hiltz, James.
Nicholson, Alexander F.
McDow, William.
6 Wentzell, J. William.
6 Wentzell, Howard W.
10 Conrad, Nelson.
12—Knock, William W.
14—Jappel, James.
20 Hiltz, Reuben.
20 Corkum, Martha, wid. Ephraim.

BEDFORD ROAD—

Com. at end of Windmill Road, runs north.

West Side.

Myles, James.
Baptist Church.
House unoccupied.
Stanford, Robert.
House unoccupied.
Hockins, George.
Myles, James.
Tufts, Rebecca, wid. Herbtrt.
Tufts, George.
Lovett, Alfred.
Norris, Thomas.
Lishman, Mary, wid. William.
Gay, David.
Gay, Charles.
Lovett Arthur.
Banfield, George.
Gay, William.
Jackson, Louis M.
Yetter, Albert.
Tufts, John.
Kitty, Albert.

East Side.

North School.
Dillman, John.
Tufts, George.
Cole, Margaret, wid. Thomas.
Tufts, Martha, wid. Henry.
Nelson, Capt. Christian.
Wright, James.

BEECH—

Com. at Dahlia, runs north to Thistle.

West Side.

21 Awalt, Archibald B.

Rose Street intersects.

25 Richard, Mary A., wid. Alexander.
25 Richard, A. Ernest.

East Side.

10 Shorten, William, sr.
12 Nichols, Eugene.

Tulip Street intersects.

22 Graham, Anastatia, wid. Alexander.

Rose Street intersects.

26 Fraser, Alexander.

BEST—

Com. at Upper Water, runs east to Windmill Road.

North Side.

C. L. Newman's barn.

Fairbanks Street intersects.

House unoccupied.

BOGGS—

Com. at Water, runs east to Canal.

North Side.

1 Horner, Mrs. David.

3 Nicoll, William H.
5 Roma, Frank.
7 Smith, Samuel.
9 House unoccupied.

South Side.

2 and 4 Stables.
6 Kane; Charles H.
8 and 10 Myrer, Mrs. John.
12 Gaetz, L. Howard.
14 Short, John T. H.
16 Dares, Salter B.
18 Peverill, Charles E.
18 Symonds, Caroline, wid. Thomas.
20 Sheffer, W. Newton.
20 Radway, Richard.
22 Campbel, John F.
24 Fielding, William H.

Prince Street intersects.

26 and 28 Weston, E. S.

BRENTON—

Com. Portland, runs east to Maynard Lake.

North Side.

1 and 3 Roche, Mrs. Isaac A.
3 Roche, Isaac A.
7 Roche, Capt. V.
7 Roche, Harriet, wid. Michael.
7 Shirley, William W.
11 Mosher, William H.
13 Mosher, Walter.
15 Warner, Robert.
19 Shrum, James A.

South Side.

20 James, William.

Steam Drilling and Rock Excavating.
MONAGHAN & CO.
234 Gottingen St.
Telephone 562.

I think my Stand the best in the City for Dry Goods! GEO. T. SMITH.

CALEDONIA ROAD—
Com. Old Preston Road, runs north to Waverley Road.

West Side.

Woodlawn Church.

Preston Road intersects.

Eisener, William

East Side.

Preston Road intersects.

Farquharson, James.
Innes, Alexander.

CANAL—
Com. Dartmouth Cove, runs northeast to limits.

West Side.

Acadia Roller Mills.
McElmon, Elledge H.
Matheson, R. J.
Marks, Parker A.
McElmon, Elledge H.

Portland Street intersects.

Starr Manufacturing Co., Limited.

Ochterloney Street ends.

Brennan, Catherine, wid. Wm. D.

Toney Street ends.

Hutchinson, Albert.

Paul street ends.

Misener, George W.
Bauld, Frederick C.
Williams, William H.
Keddy, Nathan.

Knowlan Street ends.

Hefferin, John.
Hefferin, Mrs. John.
Ferguson's boat house.
Hunt's ice house.
Hutchinson's ice house.
Carter's ice house.
Otto's ice house.
Farrell, Thomas.

East Side.

Weeks, George.
House unoccupied.
Dart, Mary A., wid. Christopher.
Waddell, Martha, wid. Robert.
Donovan, Elizabeth, wid. John.

Portland Street intersects.

St. James' Church.
Stewart, Rev. Thomas.
Johnstone, Prescott.
Sutherland, Spencer.
Williams, Leonard.
Borden, James.
Ball, Frederick.
Brown, Abraham.
Lee, Daniel.
Foston, Thomas E.
Shrum, George.
Smith, Frederick J.
Wambolt, Samuel B.
Wambolt, Peter.
Pleasant Street commences.
Eaton, Brenton H.

Eaton Avenue commences.

Conrod, Stewart M.
Findlay, John A.
Findlay, Elizabeth, wid. Henry.
Findlay, George A.
McDow, Charles.
McDow, R. Joseph.
House unoccupied.
Chittick, S. & Sons.
Chittick, F. Johnston.
Cooper, John, jr.
Wiseman, J. Douglas.
Colbert, Harriet, wid. Thomas.
Laidlaw, George C. F.
Cooper, John, sr.
Mosher, George L.
Bell, Robert E.
Coates, William.
Lethbridge, Henry.
Whiteley, James.
Graham, Timothy.

CHARLES—
Com. at Portland, runs north to Erskine.

East Side.

Daviss, Alfred W.
Tait, George.
Tait, Henry.
Bryson, Alexander.

CHURCH—
Com. at Harbor, runs east to Wentworth.

North Side.

1 to 5 Dartmouth Iron Foundry Co.
7 and 9 Houses unoccupied.

Railway Crosing.

17 Johnston, Archibald.

Water Street intersects.

31 Brown, Joseph D.
35 Moore, Richard H.

Edward Street intersects.

37 Austen, Percy.
37 Austen, Sophia, wd. Joseph.
41 Elliot, Freeman.
43 Creighton, Harry D.
45 Kingston, Garret C.
49 Webber, Charlotte, wid. George.

King Street intersects.

51 Murphy, Daniel J.
51 Roberts, Ellen, wid. James.

South Side.

Williams, Edward F.

Railway Crossing.

Coleman Street ends.

Forsyth, Andrew.

Water Street intersects.

28 Edwards, Mrs. Susan.
28 Edwards, George.

32 Veinott, Clara, wid. Elias.

Edward Street intersects.

House unoccupied.

COLE HARBOR ROAD—
Runs northwest to Portland.

West Side.

Ross, Josiah.
Isnor, Ebenezer.
Lydiard, Samuel W.
Kuhn, John.
Arnold, George.
Arnold, James.
Baker, Henry.

East Side.

Smith, Rev. David K.
Settle, Judson.
Hoskin, Frederick.
Old Preston Road commences.
Cole, William.
Harrison, Thomas.
Lydiard, Charles F.
Payne, Augusta, wid. George.

COLEMAN—
Com. at North, runs north to Church.

West Side.

7 Huxtable, Robert C.

COMMON ROAD—
Com. at Wyse Road, runs east to Wilson.

North Side.

Johnston, Bridget, wid. James.
Boland, Daniel.
Old house.
Crane, Maurice.

CRICHTON—
Com. at Ochterloney, runs north to limits.

West Side.

McLean, Joseph A.
Day, Alice, wid. Peter.
Dustan, George G., sr.

Dahlia Street ends.

Oak Street commences.

Crichton, Sarah, wid. George S.
Crichton, G. Robert.
Keeler, Charles J.
Keeler, Arthur F.
Keeler, Edward.
House unoccupied.
Smith, Robert.
Smith, Isaac.
Tynes, James.
Smith, Charles.
House unoccupied.

East Side.

Gammon, William.
Wirrell, Robert.

Tony Street commences.

Lake Street commences.

Hodgson, Alexander.
Notting, Thomas.
House unoccupied.
Strum, George.
Keeler, George W.
Taylor, Alexander H.
Baptist Church.
Tynes, George.
Tynes, Robert.
Bauld, James.
Tynes, Thomas.

CUSACK—
Com. at Harbor, runs east to Passage

South Side.

6 McClure, Willialm H.
16 Royffe, W. Joseph.
40 Lloy, Norman.
40 Myers, Barbara, wid. Colin.
40 Colbert, Alpheus.
44 Shrum, John.

DAHLIA—
Com. at Wilson, runs east to Creighton.

North Side.

Williams, Edward F.
15 House unoccupied.

Pine Street intersects.

17 Gates, Archibald G.
19 Gates, Lamont.
31 Oland, Ethelred H.
35 & 37 Wirrell, Robert J., Jr.
39r Wirrell, Charles.
41 & 43 McKay, John.
43 Levy, William R.
47 Siteman, Henry J.
49 Innis, Peter O.

Maple Street intersects.

53 McQuarrie, Alexander P.
57 & 59 Walker, Frederick.
61 Bateman, George E.
65 Bayers, Edward.
67 Power, William H.
69 Otto Bros.
69 Otto, Pius J.
69 Stevens, Charlotte, wid. Jacob.
73 Findlay, Samuel.
73 Johnston, Maria, wid. David.
77 Westlake, William.

Beech Street commences.

Woodbury, Dr. Frank.

South Side.

14 W. H. Greene's barn.

Pine Street intersects.

22 W. H. Greene's barn.
24 Russell, G. John T.
28 & 30 Lewis, James A.
46 Gray, Jeremiah.
48 Bowser, Reuben.
48 Bauld, James.
50 Keeler, William R.
52 Bowser, J. Thomas.

Maple Street intersects.

64 Ross, Miss Lelia.
64 Howe, Miss Josephine.

OFFICE, QUEEN BUILDING,
177 Hollis St. HALIFAX.
ROYAL Ins. Co.
C. A. EVANS, Resident Secy.
FRANK RHIND, City Agent.

Success is the Art of Succeeding, as exemplified by
The Mutual Reserve Fund Life Association
W. J. MURRAY
General Manager,
METROPOLE BLDG.

DAWSON—
Com. at Windmill Road, runs east to Wyse Road.

North Side.

Bligh Street commences.

John Street commences.

Dawson Street School.

George Street commences.

Shrum, James H.

South Side.

20 Leahy, Thomas.
22 McPherson, Alexander.
23 Taemey, Frank.
30 Kiddy, James.
30 Keddy, David.
32-34 Keddy, Joseph.
42 Keans, John F.
44 Wilcox, Alexander.
48 Gavel, John S.
50 Foresters' Hall.
52 House unoccupied.
54 Wood, Thomas.
58 House unoccupied.
60 Kingswood, Thomas.
62 Colbert, James.
66 Targett, Edward.
68 Craig, Peter Leonard.
70 Fluke, William.
74 Walsh, Elizabeth, wid. Michael.
74 Shrum, Joseph H.

DUNDAS—
Com. 179 Portland, runs north to North.

West Side.

Russell, N. & Co.
3 Gray, Robert.
5 Whitman, Levi W.
7 Stables of Dr. Smith.

Quarrell Street intersects.

Building unoccupied.

Ochterloney Street intersects.

Christ Church.

North Street ends.

East Side.

2 Misener & Merson's storehouse.
4-6 Kingston, Garrett C.
8 Smith, William.
12 Storey, Marshall.
14 Gentles, Henry B.

Quarrell Street intersects.

16 Thomas, Elizabeth, wid. Lewis.
18 McArthur, Jessie, wid. Alexander.
20 House unoccupied.
22 Ormon, Martha, wid John.
24 Stevens, Thomas G.

Ochterloney Street intersects.

28 Misener, Henry A.
32 James, Frank.
34 Elliot, Elizabeth, wid. Henry.
40 Wolfe, Andrew S.

EATON AVENUE—
Com. Canal, runs east.

North Side.

1 House unoccupied.
13 Shortt, Joshua.
17 Whebby, Miss Nellie F.
17 Murphy, James.

EDWARD—
Com. 59 Quarrell, runs north to Stairs.
1 Shute, Robert.
1 Cray, Bertha, wid.
3 Patterson, William.
5 Elliot, Edward.
5 McLennan, Mrs. Ann.

Ochterloney Street intresects.

Major, Miss Kate.
7 Graham, Captain J. W.
13 MacDonald, J. E.
13 Telephone office.
17 Cameron, John W. H.

North Street intersects.

31 Johnston, Judge James W.

East Side.

Old St. Peter's church.

Ochterloney Street intersects.

6 Gentles, H. B.
8 Gentles, Thomas.
22 Allan, John.

North Street intersects.

26 Moseley, ———
28 Jennett, Joseph R.
28Jennett, William R.

ERSKINE—
Com. Pleasant, runs east.

North Side.

Conrad, William J.
Sellers, James A.

Hawthorne Street intersects.

Vidito, Isaac W.
Crook, John.
Myatt, Stephen.
Murphy, John.

South Side.

House unoccupied.
McDow, Robert.
Hawthorne Street school.

Hawthorne Street intersects.

Morrison, Rev. P. M., D. D.

FAIRBANKS—
Com. Old R. C. Cemetery, runs north to Lyle.

West Side.

Hare Lane intersects.

21 Bowie, William C.
33 Stable of J. Forsythe.
35 Day, Archibald.
37 Tappan, Frederick.
41 Ward, Fitzgerald G.
45 Scarfe, Frederick.

Mott Street intersects.

Best Street intersects.

103 Williams, Joseph.
107 Drysdale, Mrs. M.
111 House unoccupied.

East Side.

2 Prescott, John.
6 McLaughlin, ——
10 Whiteley, Edward.
10 Whiteley, Thomas.
16 Scarfe, Arthur P.
20 Elliot, John S.

Hare Lane intersects.

38 Courtney, Margaret, wid. Thomas.
38 Courtney, Thomas.
40 Henderson, Lucy, wid. Robert.
44 Gray, William.
46 McCallum, John.
48 Nichols, William.
52 Williams, Stephen.

Mott Street intersects

54 Walsh, Miss Kate.
54 Ryan, Martha, Miss.
62 Westlake, Edward.
64 House unoccupied.
76 Martin, Capt. James.
90 Publicover, Abraham.

Best Street intersects.

92 House unoccupied.
102 Simpson, Eliza, wid. James.
112 Simpson, Henry O, Dr.
108 Wilcox, Edward.
Runs north to Portland.

GASTON ROAD—

West Side.

Bassett, Albert.
Preeper, Robert.
Boutilier, Norman A.

East Side.

Ritchie, George.
Garland, George.
Ritchie, Thomas.
Watson, Henry.
Campbell, Pohn.
Boutilier, Jacob.
Atwood, Peter S.
Boutilier, Eliza, wid. John A.
House unoccupied.
Allen, Isabella, wid. Fraser.

GEARY—

Com. Upper Water, runs east to Windmill Road.

North Side.

King, Charles E.
3 Greenhatch, Mary Jane, wid. John.
23 Synott, Michael.

South Side.

4 Wesley, Albert.
6 Horne, Walter.
8 Stone, Robert.
10 Meaden, William H.
22 Turner, Eliza, wid. J. W.

GEORGE—

Com. at Dawson, runs north to Pelzant.

West Side.

9 Robinson, ohn M.
9 Behan, John A.
11 Landsburg, James A.
13 Landsburg, Albert.
15 Young, William.
15 Weeks, Eunice, wid. Willard.
17 McDonald, William.
19 Squires, Thomas J.
21 Ferguson, George.
21 Lawler, Wilbert.
21 Boyle, James.
23 Lintaman, William H.

GREEN—

Com. at King, runs east to Wentworth.

North Side.

5 Stanley, George A.
7 Whelpey, lEdwin H.
9 DeYoung, Lewis J.
11 r. Stevens, Leander.

South Side.

2 Staney, Edward.
8-10 Houses unoccupied.

HAWTHORNE—

Com. at Portland, runs north east.

West Side.

Hawthorne Street School.

East Side.

Evans, Annie H. wid. Isaac.

HESTER—

Com. Jamieson, runs north.

West Side.

Richards, Thomas.
Faulkner, Wallace.

East Side.

Wilcox, Nathan.
Day, John.
Faulkner, Charles.
Smith, David.
Mitchell, Norman J.
Mitchell, Philip.
Mitchell, Elizabeth, wid. John.
House unoccupied.
Blakeley, Ronald.
Wright, Charles S.
Behan, Martin.
Dillman, John, Jr.
Beckwith, William H.

JAMES—

Com at Portland, runs north to Erskine

West Side.

Morrison, Rev. P. M., D. D.

JAMIESON—

Com. at Harbor, runs east to Wyse Road.

North Side.

PLACE YOUR INSURANCE IN The Mutual Reserve Fund, and do your own investing and get 100 p. c. better results.

IF YOU VISIT GEO. T. SMITH'S Dry Goods Store, You will have careful Attention shewn you.

Horn, Margaret, wid. Robert.

Windmill Road intersects.

Stewart, Esther, wid. Neil.

Hester Street commences.

Wilcox, Nathan.
Seymour, Charles H.
Day, Peter.
Smith, George.
Gray, Robert.
Smith, David.
Tannery.
Allen, Frederick S.

South Side.

Crathorne, George A.
Hyde, Frank.

Windmill Road intersects.

Dartmouth com. mills.
Dominick Farrell's barn.

JOHN—

Com. at Dawson, runs north to Pelzant

East Side.

4 House unoccupied.
8 Lawler, Albert Sr.
10 Wesley, Rebecca, wid. Edward.
10 Griswald, William.
15 Walsh, John.
20 Dillman, 9lton.
22 Coirod, Charles Tupper.
24 Moir, John.
30 Moir, James.
32 Meredith, William J.

KING—

Com. at Marine Railway, runs north to Stairs.

West Side.

Marine Railway.
Evans, N & Sons.

Boggs Street intersects.

45 Creighton, H. S.
51 Hill, Thomas S.
55 Edgecombe, Richard.
57 Misener, John A.
61 Wallace, Cynthia,, wid. Edward.
61 Stevenson, Sylvia, Mrs.
63 Conrod, Aubrey.
65-67 Gossip, Charles J., Dr.

Portland Street intersects.

Sutherland Bros.
81 Bentley, Thomas J.
83 McKenzie, Mary, wid. G. A.
83 Stewart, Douglas.
85 Hunt, A. S.
85 Tupper, Eliza B.
87 Moseley, Eben.
87 Sinclair, D. A.

Quarrell Street intersects.

89 Weeks, W. H., Dr.
89 Kearney, Maria, wid. Francis.
91 Mitchell, John.
93 House unoccupied.
95 Bowes, Edward M.
Methodist Church.
101 Coleman, J. B.

Ochterloney Street intersects.

Gentles' stables.
109 Marks, J. H.

North Stret intersects.

125 Weeks, Phoebe, wid. Joseph.
125 Weeks, Joseph M.
129 Ritchie, Charles.
133 Angwin, James H.

East Side.

Marine Slip and Coal Shedsh.

Boggs Street intersects.

42 Bowden, John.

Green Street commences.

46 Goudge, Henry.
48 House unoccupied.
50 Shortt, Chrales.
52 Lawlor, Alex. E.
56 Ormon, J. R.

Portland Street intersects.

58 Milsom, Dr. Thomas.
66-70 Baptist Church.
72 VanBuskirk, George E.

Quarrell Street intersects.

Central School House.
82 McKenzie, William.
82 Police Station.
84 Old Engine House.
Methodist Church.

Ochterloney Street intersects.

98 Leahy, John.
100 Dryden, William.
102 Mills, Susan, wid. Oliver.
102-106 Engine House.

North Stret intersects.

116 Munro, C. F.
118 House unoccupied.
120 Elliot, Collins.
122 Gray, James.
128 Black, Samuel H.

KING'S LANE—

Com. at Harbor, runs east to King.

North Side.

Marine Railway.

South Side.

2 Storehouse Marine Railway.
4 Preeper, Thomas W.
6-10 Evans, N. & Sons.

LLOYD'S LANE—

Com. 51 Pine, runs east.

South Side.

House unoccupied
House unoccupied.
Johnson Archibald.

North Side.

Medley, Peter.

MAITLAND—
Com. at Dartmouth Cove, runs north to Portland.

West Side.

St. George's Lawn Tennis Court.

East Side.

Thorne, E. L.
Baker, T. Nelson.
Little, James.
Publicover, Stephen.
Wambolt's Stables.

MAPLE—
Com. Ochterloney, runs north to Thistle

West Side.

9 Phillips, William Sr.
13 Griffin, John L.
17 Leet, Charles W.
17 Short, Charles.
27 Graham, Matthew.
27 Noonan, John H.
31 Webber, Jacob A.

Myrtle Street ends.

Dahlia Street intersects.

43 Innis, Peter O.
49 Graham, Nelson V.

East Side.

18 St. Peter's Church, R. C.
28 Underwood, Rev. Charles.
28 Donnelly, Rev. Patrick.

Dahlia Street intersects.

48 Cole, George J.

Tulip Street intersects.

Rose Street intersects.

Mumford, Francis T.
Dartmouth Rolling Mills.

MAYNARD—
Com. Portland, runs east to Maynard Lake.

South Side.

12 Horner, James A.
14 Macdonald, Allen.
14 Craig, Robert.
14 Craig, Jamesfl.
18 Corkley, Dennis.
24 Bonang, Louis.
24 Bonang, John B.
26 Bonang, Isaac G.
28 Bonang, Charles.

MORRIS—
Com. at Wyse Road, runs east.

South Side.

12 Strum, Alexander.
26-44 Storehouse of Rope Works
48-50 Houses unoccupied.
52 McDonald, Catherine, wid. Duncan.
54-60 Houses unoccupied.

MOTT—
Com. Upper Water, runs east to Windmill Road.

North Side.

Fairbanks Street intersects.

Walsh, Kate, Miss.
Ryan, Martha, Miss.
Morton, Robert.

South Side.

Williams, Stephen.

MYRTLE—
Com. Pine, runs east to Maple.

North Side.

9 Barn of G. J. T. Russell.
13 Cribby, John.
17 White, John.

South Side.

4 Veinott, John.
30 Webber, Jacob A.

NEWCASTLE—
Com. Maitland, runs east.

North Side.

Thorne, Edward L.

South Side.

James, Harriet A., wid. Judge Alex.

NORTH—
Com. Harbor, runs east to Dundas.

North Side.

Dominion Paint Co.
Railway Crossing.
1 Brown, George.

Coleman Street commences.

3-5 Old house.

Water Street intersects.

7 Kane, Michael A.
9 Chester, Henry.
9 Miller, William.

Edward Street intersects.

25 Robar, J. William.
25 Craig, S. E., wid. J. William.

King Street intersects.

Wentworth Street intersects.

59 Leadley, Leonard M.
63 Graham, Philip.
65 Dillman, William A.
65 Bayers, Matilda, wid. John.
65 Newberry, William.
69 Foster, Edward.
71 Cox, Frederick W.
C. of E. Cemetery.

South Side.

Moseley, Henry.

Water Street intersects.

Edward Street intersects.

38 Drake, Frederick W.
40 Hoyt, Alexander E.
46 Mutch, John H. A.

Glass Warehouse, 16, 18, & 20 Argyle St.
Show Rooms, 40 & 42 Barrington St.
FRANK READON,
PAINTER,
Importer and dealer in Plate, Sheet and Stained Glass, Paper Hangings.

Telephone 865. SMITH & PROCTOR, Headquarters for BUTTER!

OAK—
Com. Crichton, runs north to Rose.

West Side.

1 Woodbury, Dr. Frank.
Troop, Lavinia W., wid. Valentine.

Tulip Street intersects.

11 Walker, Arthur C.
13 Gray, John P.

East Side.

2 Bentley, Wells.

OCHTERLONEY—
Com. Harbor, runs east to Upper Canal Bridge.

North Side.

Douglass & Co.
1 House unoccupied.
15 Lynch, Michael.

Water Street intersects.

21 McElmon, R. C.
21 Myatt, Stephen.
23-25 Robinson, Thomas.
27 Storehouse.
29 Keys, George.
33 Weeks, J. M.
35 Handley, Lottie, Miss.
37 r. Lavers, W. G.
43 Griffin, Mary, Mrs.
47-49 Bremner & Negus.
51 McDonald, Alexander.
55-59 Major, Kate, Miss

Edward Street intersects.

61 Gentles, H. B.
69-71 Gentles, T. & Sons.
75 Gentles, M. A., wid. Thomas, Jr.
77 House unoccupied.
83 McKenzie, J. Howard.
83 McKenzie, Catherine, wid. George A.
89 Pearce, Jane, wid. Edward.
97 Gentles, Charles D.
99 Gentles, W. H.

King Stret intersects.

101 Walsh, Richard.
101 Patterson, Charles.
107 O'Toole, James.
111 Morris, Frances, wid. William J.
113 Graham, Isabel, wid. Jasper.
123 Jackson, William J.
129 Murphy, John D., Jr.
133 Parker, W. F.

Wentworth Street intersects.

Christ Church.

Dundas Street intersects.

181 Mitchell, Clifford.
187 Saunders, Mrs. J. R.
189 Heather, George.
191 Green, H. Burton.
197 Dick, Alexander.
205 Collins, Samuel.
207 Ross, W. G.

Wilson Street intersects.

223 Hilton, Charles.
229 Robertson, Margaret, Miss.
229 Robertson, Susan, Miss.
249 Hayman, Alexander H.
251-253 Campbell, Frank M.

Pine Street intersects.

267 Patterson, Robert H.
271 McCabe, Michael.
279 Griffin, J. Lester.
283 Behan, Margaret, wid. John.
287 Graham, Thomas.
289 r. House unocupied.
293 Boland, James H.
293 Shrum, John H.
297 Lintenman, James.
301 O'Toole, Harry.
303-305 Daley, James J.
303 Daley, Mary, wid. Dennis.
313 Old Electric Light Station.

Maple Street commences.

321 Small, William M.
321 Settle, James T., Jr.
323 Zwicker, Hiram, Sr.

South Side.

14 House unoccupied.
16 unused door.

Water Street intersects.

20 Barry, James.
20 Barry, William H.
20 Delouchrey, Dennis.
24-30 Baker, William.
38-40 Mott, D. Parker.
44-56 Walker, Edmund M.

Edward Street intersects.

St. Peter's Hall.
O'Regan, James.
90 George, Henry W.

King Street intersects.

100 Methodist Church.
108 Lathern, Rev. John, D. D.
120-122 Whidden, Matilda, wid. John.
122 Whidden, James.
124-126 Mitchell, John G.

Wentworth Street intersects.

142 Adams, Catherine, wid. George.
164 Town Hall.
168 Pearce, Eliza, Miss.
174 Shiels, George.

Dundas Street intersects.

180 Mott, Thomas.
182 Eagar, M. F.
190-192 Durney, Henry.
196 O'Neill, John P.
204 Watt, Henry.

Wilson Street intersects.

224 Miller, George J.
228 Foster, William R.
238 Creighton, Ann, wid. T. C.
244 Bishop, Watson L.
250 Hutchinson, P. Alexander.
252 Bauld, Frederick C.

Pine Street intersects.

Greenvale School.
298 Beck, Archibald M.

OLD PRESTON ROAD—
Com. Cole Harbor Road, runs east.

North Side.

Kuhn, Newton.
Morash Bros.
Morash, Norman A.

Caledonia Road commences.

Cross, Irvin.
Cross, Albert
Cross, Edmund.

South Side.

House unoccupied.
McKay, Mrs. Donald.
McDow, Samuel T.
Boland, Daniel.
Henneberry, Benjamin.

PASSAGE ROAD—
Com. below Fort Clarence, runs north to Pleasant.

West Side.

Grant, Gavin.
Grant, Frank.
McNab, Charles.
Fort Clarence.
Acadia Sugar Refinery Co., Ltd.
Old School House.
Isnor, William.
Claies, Augustus.
Hutchings, Adam.
Whynock, Austen.
Rutherford, Graham.
McKechnie, Angus.
Lamont, John, Jr.
Romans, Henry.
Morris, John., Jr.
House unoccupied.
House unoccupied.
Toomey, John.
Mott, William C.
Sawler, Howard.
McMillan, Malcolm.
Mount Hope Asylum.
Condran, George.
Colbert, George.
Crooks, Charles.
Dunsworth, George A.
McNab, John.

Cusack Street ends.

Graham, Alexander R.
Escott, William.
Woodside School.
Roome, George N.
Wilson, Margaret, wid. John.
Canley, Samuel.
McLean, Alexander W.

East Side.

Horton, William.
White, Michael.
Irvine, Robert.
Whynock, Benjamin.
Lloy, Levy J.
Temperance Hall.
Lee, Thomas.
O'Neill, Robert.
Anderson, John McD.
Strachan, Timothy.
Lamont, John, Sr.
Fullerton, Samuel.
Rayne, Isaac G., Sr.
Gates, Thomas D.
Power, William.
Langan, William.
Hogan, John.
McMillan, Charles.
Brett, Frederick A.
Walker, David R.
Grant, Hugh.
House unoccupied.
Marvin, Alexander R.
Purcell, William.
Condran, James.
House unoccupied.
Robinson, William R.
Condran, Frederick.
MacWatt, Annie, wid. Francis.
Stevens, George.
Walker, Mary, wid. George.
Condran, William.
Canty, Anthony.
Boaz, James W.
Boaz, Jane, wid. William.
Kean, Ann, wid. Charles.
Bain, John H.
Baldwin, Lydia, wid. Alfred.
Crook, John E.
Hawkins, Margaret, wid. James.
Prince Arthur's Park.

PAUL—
Com. First Lake, runs east to Canal.

North Side.

Misener's Saw Mill.

South Side.

Webber, Raymond.
Dares, George A.

PELZANT—
Com. at Windmill Road, runs east to Wyse Road.

North Side.

Kilroy, John.
Wright, Albert R.
Wright, Catherine, wid. Arthur.
Bettinson, John.

North Side.

Bligh Street ends.

John Street ends.

George Street ends.

DeBay, John.

PINE—
Com. 259 Quarrell, runs north to Thistle

West Side.

5 Brennan, Daniel.
7 Leahy, Philip.
7 Mosher, Capt. Leonard.
15 Bauld, Frank.

Ochterloney Street intersects.

29 Whebby, William E.
29 r. Richards, Daniel.
29 r. Myatt, Michael.
31-33 Whebby, William E, Mrs.
33 Miller, Margaret, wid. Tobias.
39 Shop unoccupied.
43 Miller, Gordon.
43 Miller, Gordon, Mrs.
51 Misener, George A.
59 Brown, William.

We devote special attention to Shelf Groceries.
Write for Particulars.
BAULD, GIBSON & CO.
ESTABLISHED 1816.
WHOLESALE GROCERS and TEA IMPORTERS.
Market Slip, Upper Water St.

W. J. MURRAY, Gen. Manager, Metropole Building
The Mutual Reserve Fund has been the best abused Company in the world, by its competitors.

63 Robertson, Isaac F., Dr.
69 Webber, William.
71 Carter, Alfred.
75 Carter, Robert.
77 Carroll, Peter.
77 McIvor, Charles.

Dahlia Street intresects.

East Side.

Greenville School.

Ochterloney Street intersects.

30 Pauley, Frank, Mrs.
32 Teasdale, Christopher.
32 Townsend, William.
32 Griffiths, Edward.
40 Braudis, William.
56 Marks, Alexander.
56 Marks, Mary, wid. Alexander.
60 Owens, William.
62 Gray, William.

Myrtle Stret commences.

70 Carter, Job.

Dahlia Street intersects

PLEASANT—
Com. South limits, runs north to Canal.

West Side.

Veck, George H.
Troop, G. J.
Troop, G. S.
Chipman, J. A.
Taylor, Henry A.
Crane, George.
Parker, Hon. D. McN.
Parker, William F.
Gow, Robert.

Old Ferry Road intersects.

Dartmouth Soap Works.
Allison, J. Walter.

Albert Street ends.

Portland Street intersects.

Mitchell, Katherine, wid. James A.
Ferguson, William H.
Wilson, G. Douglass.
House unoccupied.
Flint, Shadrach.
Riley, Louisa, wid. Frederick.

East Side.

Prince Arthur's Park.
Stewart, Isaac C.
Creighton, Mrs. Alfred.
Harvey, Charles H.
Russell, Frank W.
Russell, Benjamin, M. P.

Old Ferry Road intersects.

Creighton, Miss Mary.
Hetherington, Frederick W.
J. W. Allison's stables.
Tynes, Abraham.
Pettipas, Joseph.
Stewart, E. P., wid. Rev. James.

Mott's Lane commences.

Elliot, Alfred.
Pyke, Arthur C.
Vossnack, Ida, wid. Emil.
Hawkins, Ellen, wid. John.
Pellett, Eliza, wid. Henry.
Austin, William T.
r. Sheehan, Daniel.
r. Green, Mrs. George.
Martin, Annie, wid. Joseph.
Campbell, Arthur E.
House unoccupied.
Erb, Ephriam.
Rankin, William B.
Simmonds, James.
Angwin, William K.

Portland Stret intersects.

Forbes, W. Noel.
Austen, Joseph H.
House unoccupied.
Austen, Harry E.
Hampson, John E.
Bowes, George.
Eisener, Barbara, wid. David.
Bowes, Hannah, wid. Thomas.

Erskine Street commences.

Ewing, Richard.
House unoccupied.
Bishop, W. E.
Bishop, Jane E., wid. John.
Curtis, Arthur F.

PORTLAND—
Com. at Harbor, runs east to limits.

North Side.

Ferry offices.
Railway crossing.
Post office.

Water Street intersects.

37-39 Sterns, L. & Son.
41 Oddfellows' Temple.
43 Kenty, Terrance F.
43 McDonald, John.
45 Siteman, Edmund S.
49-55 Walker, Henry C.
57 Murphy, John D.
59-61 Greene, John.
65 Warner, Edward, Jr.
65 Gillis, Alexander P.
67 Maclean, J. B.
69 Wilcox, Azariah.
71 Mills, Miss Bella.
73 McAdam, Kate, wid. Angus.
73 Barry, Richard.
75 Leahy, Ernest.
77-79 Richard, George M.
81 Murphy, Miss Maggie.
83 House unoccupied.
85-87 Stevens, William H.
89-91 Lawlor, John.
93 Gray, Robert S.
95-97 Smith, W. McV.
99 Sutherland Bros.

King Street intersects.

115-117 Power & Son,
125 Stevens, William.
127 Frazee, J. C. P.
137 Rieley, Anna, wid. Edward.

Wentworth Street intersects.

141 Regan, John.
143 Gay & McLean.
145 House unoccupied.
147 Crowell, William E.
149 Shuffleberg, William J.

151 Conrad, John E.
153 Bowser, B and A.
159 Bowser, Angus.
159 Smith, Dr. M. A. B.
165 Lawlor, Jane, wid. Edward.
165 Morash, Miss Catherine.
169-171 O'Henley, Margaret, wid. Angus
175 Keefe, John.
175 Heffler, Miss Lily C.
179 Russell, N & Co.

Dundas Street intersects.

181 Misener & Merson.
189-191 Landsburg, Mrs. G. H.
193 Simpson, Samuel.
197-199 Myatt, Joseph.
199 Gray, John J.
201 Adams Bros.
213 Myers, L.

Wilson Street commences.

217 Dares, S. B.
221 Ford, Elizabeth, wid. John.
223 Settle, James T., Sr.

Canal Stret intersects.

St. James' Presbyterian Church.
241 Noonan, Michael W.
241 Donovan, Dennis.
243 Mackay, Isabella, wid. Rev. A. W.
245 Hare, William A.
247 Shop unocupied.
249 Hunt, William.
253 Wambolt, Charles E.
257 Hilchey, Hiram O.
259 Bauld, John.
263 Wambolt, Charlotte, wid. Amos.
265 Lennox, George F.
267 Bissett, George R.
269 Hunt, George A.
271 Devan, James P.
277 Wilson, Annie B., wid. George.
283 Wilson, John L.
289 Shop unoccupied.

Pleasant Street intersects

293 Payzant, Lewis K.
297 Ritchie, John.
303 Crane, George.
307 Sellers, Simeon.
309 Shop unoccupied.
313 Woods, William.

Hawthorne Street commences.

317 New houre unoccupied.

James Street commences.

Charles Street commences.

343 Davis, Alfred W.
345 Ward, Frederick J.
345 Ward, Helen, wid. Alexander.
347 Cutler, Thomas M.
367 Newcomb, Annie B. wid. Judson.
367 Trueb, Jacob.
369 Stewart, James.
373 Merson, Thomas.
375 Lloy, John D.
393 Power, Patrick.
395 Foston, James.

Maynard Street commences.

399 Moreash, William H.
401 Craig, John.
405 Warner, Robt. J.
411 Watson, Edward E.

Brenton Street commences.

429 Foston, George.
429 Foston, William.
433 Trider, James H.
437 Hunt, Louise, wid. John.
451 Roche, George A.
451 Foston, George D.
Hunt, John A.
Bezanson, H. P.
Redmond, Emily, wid. David.
House unoccupied.

South Side.

Ferry Waiting Rooms.
Warner, Edward.

Railway Crossing.

Dartmouth Reading Room.
Lewis, Sarah, wid. Joseph.
Graham, John R., Sr.
r. Burbridge, Richard.

Water Street intersects.

22-24 Thomson, Samuel.
26-28 Stables.
42 Kent's meat market.
44 Murray, George L.
44 Brennan, Simon.
44 Henley, Edgar S.
46 Waldker, H. C. & Co.
48 Henley, Edgar S.
52-56 Tuttle, William L.
52 Crosskill, Miss Martha.
58 Shop unocupied.

Prince Street ends.

60-66 McNab, Colin & Co.
68-70 Allan, Joseph W.
74-76 McCarthy, Owen.
78-80 Dares, Frank G.
84 House unocupied.
86 Conrod, Stewart M.
88 Lynch, William F.
90-94 Laidlaw, Robert.
92 Wah Hop.
96 Shupe, Robert A.

King Street intersects

100-104 Ormon, George A.
106 House unoccupied.
108-112 Laidlaw, Lizzie, wid. Peter.
120-124 Conrad, Jabez.
126 Symonds, David J.
128 Conrad, Jabez.
130 Hathwey, Alexander.
132-134 McNab, James A.
136 Ormon, Frederick W.
138 Warner, Martha, wid. John.

Wentworth Street intersects

142 Shop unocupied.
148 S. A. Barracks.
148 Larder, Ensign Llewellyn H.
156 Innis, George, Mrs.
158 Innes, George.
158 Savage, Thomas.
162 Atkinson, George, Mrs.
164 Atkinson, George.
168-170 Bell, Isaac.
176-178 Lloy, Alexander, Sr.

Dundas Street intersects.

180 Ritchie, John & Co.
184-188 Hutt, Alexander.
188 Hutt, Elizabeth, wid. John.
192 Leslie, Isaac G.
194 DeYoung, W. Douglas.

We devote special attention to Shelf Groceries.
Write for Particulars.
BAULD, GIBSON & CO.,
ESTABLISHED 1816.
Wholesale Grocers & Tea Importers,
Market Slip,
UPPER WATER STREET,

Ice in Large Quantities at Shortest Notice. CHITTICK & SONS.

196-198 Casey, James A.
198 Hutt, Simeon.
200-204 Misener, George A.
206 Settle, Henry H.
210 Myers, John.
214 Bowse, James A.
Town Stone Crusher.

Canal Street intersects.

222 Donovan, Mary E., wid. Dennis.
222 Dooks, Harry.
228 Weston, Byron A.
230 Williams, Richard.
232 Kent, S. H.
234 New house unoccupied.
236 Crook, William T.
242 Montgomery, Hugh.
242-244 Murphy, Miss Mary.

Maitland Street ends.

250 Wambolt, Richard L.
256 r. Thornton, Robert.
256 Pauley, Edwin J. H.
258 Ross, William G.
260 Ross, Hugh B.
270 Bissett, Robert H.
272 Lassen, Samuel A.
272 Lassen, Harriet, wid. Paul.

Pleasant Street intersects.

280 Angwin, William K.
294 Lugrin, Edward F.
296 Creighton, Charles E.
318 Sellers, Martin.
320 Corkery, Joseph A.

Mott's Lane ends.

376 Bell, C. Henry.

Old Ferry Road ends.

House unoccupied.
Prince Arthur Park.
Isnor, Benjamin.
Hunt's ice house.

Gaston Road ends.

House unoccupied.
Wilson, Eliza, wid. James C.

PRESTON ROAD—
Com. at Waverley Road, runs east.

North Side.

Harris, John M.
Bell, John T.
Short, Bessie, wid. Thomas.
Farquharson, Eliza, wid. Peter,
Farquharson, John B.

Caledonia Road intersects.

York, Stephen.
York, Frederick.
Donovan, Daniel.

South Side.

Kuhn, Gordon.
Farquharson, William E.

Caledonia Road intersects.

Hutchinson, Miss Agnes.
Baker, Judson.

PRINCE—
Com. at Marine Slip, runs north to Portland.

West Side.

1 Dartmouth Mineral Water Co., Ltd.
3 Scott, Michael.
Railway crossing.

Boggs Street intersects.

7 Thwaites, Miss E. I.
7 Monahan, Frederick.
9 Laidlaw, Charles.
9 Hyde, Charlotte, wid. William.
13 Wisdom, William.
13 Walker, John.
17 Hamm, James W.
21 Patterson, William.
21 Synott, Thomas V.
25 Wills, John E.
25-27 Horne, Robert.
29 Glendenning, Henry W.
29 Glendenning, Mary, wid. William.
31 Pender, M. A., wid. P. J.

East Side.

2 Crook, John.
Railway crossing.

Boggs Street intersects.

12 Harris, John.
14 Harrison, James.
16 Leadley, John E., Sr.
22 Bryson, Alexander C.
28-32 Colin McNab's stables.
36 McNab, Annie S., wid. Peter
36 McNab, Colin.

PRINCE LANE—
Com. at Harbor, runs east to Prince.

North Side.

3 Nielson, Peter.
7 McLean, Donald R.
7 McLean, Mary, wid. Peter.
9 Young, George W, Sr.

South Side.

Scott, Michael.

QUARRELL—
Com. at the Harbor, runs east to Pine.

North Side.

1 Wing Kee.

Water Street intersects.

21 Himelman, James J.
37 Bishop, Byron O.
39 Webster, William.
47 Chapman, Thomas H.
59 Bowes, Frederick C.

Edward Street commences.

61 Watson, John.
65 Kempton, S. B. Rev., Dr.
69 DeWolf, James.
69 Morrison, John.
75 Wells, Barbara, wid. George
81-83 Cunningham, Dr. N. F.
87 Payzant, L. S.
91 Myrer, William H.

King Street intersects.

109 Central School.
121 Barrowman, Jane, wid. James.
127 Lahey, James
129 Williamson, Elizabeth, wid. John.
129 Taylor, Elizabeth, wid. Ephraim.
131 Tynes, Jacob.
139 O'Regan, James M.

Wentworth Street intersects.

149 McLean, John B.

Dundas Street intersects

187 Thomas, Elizabeth, wid. Louis.
189 Herman, Eber J.
203 Warner, James S.
217 Gates, A. G.

Wilson Street intersects.

245 House unoccupied.
249 McLeod, Alexander.
255 Bailey, Frederick W.
259 Herman, John A.,

South Side.

Warner's Stables.

Water Street intersects.

40 Hiller, Isaac.
40 Graham, John.
42 McColough, Charles I.
46 Burchell, Mary, wid. Edward.
48 Forbes, Edward P.
50 Hopson, Charles H.
58 Waterfield, Charles W.
60 Jago, John W.
62 Oland, John C.
86 Creighton, C. A.

King Street intersects.

116-120 Stables.
124 Warner, Edward.
120-130 U. P. C. Hall.

Wentworth Street intersects.

152 Howe, Mrs. R. C.
152 Mott, C. A., Miss.
158 Robson, Sarah, wid. Charles.
158 Thorne, Jessie, wid. James H.
166 Oland, George C.

Dundas Street intersects.

190 Herman, Peter C.
190 Verge, Hannah, wid, Samuel.
194 Shuffleburg, William.
200 Isles, Thomas.
200 Horner, Elizabeth, wid. David.
202 Fraser, Ann, Miss.
202 Wilson, Francis.
202 Wilson, Walton.
204 Johnson, James .

Wilson Street intersects.

250 McKenna, Peter.

ROSE—

Com. at Pine, runs east.

North Side.

25 New house building.

Maple street intersects.

37 Clattenburg, Nathan.
37 Johnston, David.
43 Wilson, Henry.
57 Wilson, Frederick A.

Beech Street intersects.

67 McElman, Robert C.
71 Patterson, Alexander.
71 Logan, Sarah, wid. William.
81 Gay, Charles A.
81 Stear, Henry.
83 Ross, James.

Mayflower Street commences.

91 Gates, John M.
95 Dunbrack, Peter C.
99 Casey, Cornelius.
103 McAdam, Bridget, wid. John.

South Side.

40 Jones, John G.
44 Landsburg, William A.
50 McDonald, Angus.
52 Levy, William H.

Beech street intersects.

Oak street ends.

86 Moore, Samuel
98 Sullivan, Annie, wid Daniel

SCHOOL—

Com. Windmill Road, runs east.

North side.

Exhibition building.

Wyse Road commences.

Dartmouth Park.

Wilson street intersects.

Sillery, Georgina H., wid. Capt. R.S.C.
Sillery, Charles S.

South side.

Park school.
Dartmouth Park.

Wilson street intersects.

O'Hearn, John.
Culirtin, Mary, wid. Martin.
House unoccupied.

STRUM'S ROAD—

Com. at Windmill Road, runs east.

North side.

North school.
Lovett, Joseph H.
Strum, James.
Strum, John H.

STAIRS—

Com. at Harbor, runs east to Wilson.

North side.

Webber, Alex. A.

Upper Water street commences.

Pattern shops.
Railway crossing.

Windmill Road commences.

Stairs Street school.
Dartmouth Park.
Protestant Cemetery.

Fruits and Confectionery, Staple and Fancy Groceries.
W. P. MOSELEY & CO.,
COUNTRY PRODUCE, FLOUR, FEED.
92 WATER STREET.

W. H. STEVENS,
MEDICAL HALL,
87 PORTLAND STREET,
DARTMOUTH, N. S.
Everything in the Drug Line.

South Side.

Dartmouth Iron Foundry Co.
Railway crossing.

Water street ends.

28 Foster, William M.
30 Faulkner, Walter N.

Edward street ends.

King street ends.

Wentworth street ends.

Stairs' Lane ends.

Ring, Francis P.
Ring, Hannah, wid. William.
Stevens, George H.
Church of England cemetery.

STAIR'S LANE—
Runs north to Stairs.

East Side.

2 Webber, John C.
2 Brown, Aubrey B.
6 Meagher, H. Adam.
10 Robinson, Johanna, wid. John.

THISTLE—

Com. at Pine, rnns east.

North side.

Mumford, Francis T., Jr.
Mumford. Francis, Sr.

South side.

New house building.
Maple street ends.
Dartmouth Rolling Mills.

Mayflower street ends.

90 Walsh, Dougal.
94 Dunn, Maurice J.
96 Colbert, John.
100 Leslie, Sidney.
104 McDonald, Daniel.
106 Barkhouse, Matthew.

TONY—
Com. Crichton, runs east to Canal.

North side.

21 Kingston, William.
25 Keddy, Henry B.
27 Shrum, Edward.
29 Walker, Norman J.
31 Blank, John A.

South side.

28 Findlay, Joseph A.

TULIP—
Com. at Wilson, runs east.

North side.

Pine street intersects.

Sterns, J. E.
Sterns, William H.

Maple street intersects.

Moore, Charles.
Cribby, Alexander.
Walker, David C.
Colter, John.
Merson, William.
Robinson, ———.
Walker, Charles.
Walker, John H.
House unoccupied.

Beech street intersects.

Shupe, Henry, Sr.
Crimp, Samuel.
Gates, Albert F.
Nichols, John C.

Oak street intersects.

Jessinghouse, Augustus.
Jessinghouse, John.
Baker, John.
Arnold, James S.
Barkhouse, Arthur.
Power, Henry.

South side.

Sterns, George A.
Creighton, T. Grassie.
Munro, John A.
Munro, Isabel, wid. Hugh.

Pine street intersects.

Chisholm, John.
McLeod, Robert J.

Maple street intersects.

Blakeney, Joseph U.
Hall, George A.
Jones, John H.
Webber, Alexander
Campbell, Colin.
Short, John.
Wall, Diana, wid. Richard.

Beech street intersects.

Wilson, Francis.

Oak street intersects.

WATER—
Com. Boggs, runs north to Stairs.

West side.

1 Norris, James T.
3 and 5 Martin, Patrick J.
7 Brown, Charles.
7 Hines, Jane, wid John
7 Bundy, Mary, wid John.
9 and 11 Warner's coal sheds.
13 Campbell, J. E., wid. Dr. R. S.
15 House unoccupied.
15½ Bellfontin, George.
15½ Belfontin, Lawrence.
17 Lawlor, James E.
19 Brown, George.
19 Mackay, Anna, Miss.
Lawlor's wharf.
Dartmouth Coal & Supply Co., Ltd.
23 Keating, William.
23 Jarvies, Charles E.
23 Brodie, Annie, Miss.
25 MacDonald, Walter J.
27 Hunter, Charles A.
29 May, George W.

Portland street intersects.
Post Office.
Henley, Isaac C.
37 and 39 Simmonds, James, and Co.
Quarrell street intersects.
59 Eisener, Artimus.
61 Smith, Harry.
63 Atlantic Mineral Water Co.
65-67 Greene, William L.
67 r House unoccupied.
69 and 71 Tufts, James W.
73 and 75 Forsyth, John, Jr.
77 Barry, James.
77 Barry, Catherine, wid. Henry.
79 Keyes, Burton.
81 Daly, John J.
Ochterloney street intersects.
93 Millard, Arthur C.
95 Forsyth Bros.
97 Forsyth, William.
97 Forsyth, Jane, wid. Alexander.
103 Coleman, Edward L.
105 Stockall, James.
107 Walker, Louise, Miss.
Walker's wharf.
Mosher, Short and Conrod.
111 Walker, Hannah, wid. J. T.
111 Walker, Frank.
113 Barry, David G.
115 Baylis, Henry C.
117 Brown, Alexander.
North street intersects.
119 Eisener, Catherine, wid. Eben., Jr.
125 and 127 Fink, George, Mrs.
129 Wallace, William R.
131 Brown, James A.
133 and 133½ Forsyth, Andrew.
East side.
2 Horner, David.
4 Stacey, Thomas.
6 Duncan, Robert W.
8 Garde, Edward.
10 Garde, Edward, Mrs.
12 Creighton, Henry C.
14 Wisdom, Albert.
14 Wisdom, Sarah A., wid. John.
16 Shop unoccupied.
18 Bellefountaine, Joseph G.
20 Matthews, Henry.
22 Richard, Thomas J.
24 Horner, John.
24 Horner, Richard.
26 House unoccupied.
34 Symonds, David J.
38 Lawlor, Isabella, wid. James E.
Portland street intersects.
40 Sterns, L., and Son.
42 Union Bank of Halifax agency.
44 Allen, John.
46 Whidden, W. Campbell.
48 Wisdom, John, and Son.
50 McLennan, Edward.
52 Old building.
54 Atlantic Weekly Printing Office.
54 Dartmouth Printing Co., Ltd.
56 Beck, A. M.
58 and 62 Peverll, C. E.
64 McDonald, Allan.
Quarrell street intersects.
68 Elsan, John H.
70 Lynch, Isabella, wid. Thomas.
72 Pitt, Alexander.
74 Graham, J. R., branch.
Ochterloney street intersects.
78 McDonald, Andrew.
80 White, Patrick.
82 Leason, Mary, Miss.
84 Dunn, James P.
88 Craig, Nelson L.
88 Loner, Mary, wid. George.
88 Smith, Sarah, wid. Joseph.
90 Moseley, Henry.
90 and 92 Moseley, W. P., and Co.
94 Moseley, Robert.
North street intersects.
100 Hanson, Harry.
102 Frizell, William T.
104 Pearce, William.
106 Old building.
108 Holmes, Alfred.
108 Jenkins, John.
114 Old building.
Church street intersects.
116 Murray, Dennis J.
118 New house, unoccupied.
120 Wilson, John.

WATER (UPPER)—
Com. Stairs, runs north to Lyle.
West Side.
Mader's boat house.
I. C. R. engine house.
Canning factory.
Newman's boat houe.
East Side.
Railway station.
Boutilier, Robert.
Geary street begins.
King, Charles E.
Whiteley, Patrick.
Wilson, Charles.
Phenner, Henry.
Mader, Joshua.
Gaetz, James.
Beazley, Sylvester.
Gray, Harry J.
Hare Lane commences.
Orman, George A.
Mason, M. S.
Mackenzie, Hugh.
Mackenzie, Ann, wid. Alexander.
Mott street commences.
Best street commences.
Newman, Charles L.
Schwartz, G. G.
Meagher, Susan, wid. Edward.
Fraser, Charles A.
Lynch, Harriet, wid. Alexander.

WAVERLEY ROAD—
Com. at Canal, runs north.
West Side.
Graham, John R., Sr.
Ice house, Chittick and Sons.
Stone, George D.
Lethbridge, Edwin.
Boutilier ,James F., Sr.
East side.
Eisener, Artimus.
Walker, George C.
Preston Road commences.
Harris, John M.
McLean, James, Jr.
Cooper, Frederick.
Kennedy, Margaret, wid. Peter.
Kennedy, George.
Kennedy, William.
Kennedy, John.
West Side.

WENTWORTH—
Com. Green, runs north to Stairs.
1 MacAulay, Annie, wid. John.
3 Smith, Daniel.
3 Anderson, Herbert.
5 Bowser, Peter, Sr.
7 Thomas, Sarah, wid. William.
7 Wells, William.
13 Werner, Martha, wid John.
Portland street intersects.
17 Drake, William.
25 Hume, Mary E., wid. Isaac.
Quarrell street intersects.
29 r. Brown, Edward.
31 r. Diggs, Charles.

EVERYTHING IN THE DRUG LINE.
W. H. STEVENS, MEDICAL HALL,
87 Portland St., Dartmouth, N.S.

W. P. MOSELEY & CO., Country Produce, Flour, Feed. 92 WATER ST.
FRUITS & CONFECTIONERY, STAPLE and FANCY GROCERIES.

33 r. Franklin, Charles.
33 r. Parker, Louisa, Miss.
35 r. Pettipas, ———.
37 r. Williams, Alexander.
37 r. Lee Arthur.
39 r. Fairfax, Peter.
Ochterloney street intersects.
71 Engine house.
79 Johnstone, A. C.
East side.
2 Bowser's stables.
4 Patterson, John.
4 Robinson, Albert.
6 Fralice, Joseph.
8 Wafren, Henry.
Portland street intersects.
16 Regan, John.
18 and 20 Houses unoccupied.
22 Sparks, Mary, Miss.
26 Wolfe, George W.
26 Bailey, Richard.
30 Congdon, Harris S.
Quarrell street intersects.
Ochterloney street intersects.
Christ Church, Church of England.
76 Wilkinson, Frederick, Rev.
North street intersects.
78 Leadley, L. M.
88 Snow, Philip.
92 Dewar, Julia, wid. Allan.
96 Allen, Thomas S.
96 Allen, Thomas S.
98 Bain, George.

WILSON—
Com. Portland, runs north to limits.
West Side.
1 McKenna, Peter.
7 House unoccupied.
11 and 13 McKenna's workshop.
15 House unoccupied.
Quarrell street intersects.
17 Gates, Archibald G.
Ochterloney street intersects.
Church of England cemetery.
Stairs street ends.
Public cemetery.
Roman Catholic cemetery.
Dartmouth Park.
School street intersects.
Dartmouth Park.
Common Road ends.
Crane, Maurice.
East side.
2 Dares, Salter B.
6 Stables.
Quarrell street intersects.
30 Miller, George J.
50 r. Brown, James.
50 Theobauld, Reginald.
54 House unoccupied.
60 Misener, John.
Dahlia street commences.
92 McKay, Alexander.
Tulip street commences.
102 Barss, William L.
Leahy, Patrick.
School street intersects.
House unoccupied.
House unoccupied.
House unoccupied.
Coughlan, John J.
Smith, Alonzo.

WINDMILL ROAD—
Com. at Stairs, runs north-west.
West side.
Geary street ends.
25 Young, John A.
33 Murphy, John D.
49 Corkery, John D.
51 Ferguson, J. Robert.
51 r. Sturgess, Edward.
53 Shop unoccupied.
55 Young, Sophie, wid. Edward.
59 Cameron, James A.
65 Coombs, William G.
71 Smith, Daniel.
Hare Lane ends.
73 Douglass, James R.
73 Douglass, John R., Mrs.
75 Douglass, John A.
85 Staples, George.
85 and 87 Hall, James H.
95 Douglass, Peter.
Mott street ends.
101 Morton, Robert.
105 Moir, William C.
105 Faulkner, Archibald.
113 McQuarrie, Emeline, wid. George.
115 Martin, John.
117 Granger, Albert A.
123 Wilcox, Gardner.
125 Chapman, J. George, Mrs.
127 Chapman, J. George.
Best street ends.
129 Day, William.
133 Dunn, James P.
135 McCarthy, Mary, wid. John.
135 Gray, Mary, wid. John.
137 Corkum, Henry F.
145 Leahy, John A.
147 Leahy, Michael A.
149 Leahy, Michael A., Mrs.
Lyle street ends.
Barry, Andrew T.
Dillman, Walter.
Crathorne, George A.
Hyde, Frank.
Jamieson street intersects.
Foot, George.
Donald, John, Sr.
Bell, Francis C.
Norris, John.
Dumaresq, William E.
Army and Navy Brewery.
East side.
Dartmouth Park.
Park school.
School street commences.
Exhibition Building.
Lyle street intersects.
Dawson street commences.
Sennerton, John B.
Cox, John.
Runt, John.
Edwards, Edward J.
Pelzant street commences.
Crathorne's corn mill.
Jamieson street intersects.
Anderson, John L.
Smith, George J.
Wright, Samuel.
Shop unoccupied.
Lovett, John A.
Taylor, Frederick.
Tobin, James A.
Henry street commences.
Christie, John A.
House unoccupied.
Oland, Conrad G.
House unoccupied.
Leedham, Annie, wid. Charles.
Torrens, A. P.
Torrens' (A. P.) corn mill.
Fraser, Donald.

WYSE ROAD—
Com. School, runs north.
West side.
Exhibition Building.
Chebucto A. A. A. Grounds.
Dawson Street ends.
Shrum, James E., Sr.
Nobuary, William H.
Behan, Margaret, wid. James.
De Bay, John.
Pelzant street ends.
Bettinson, John L.

Jamieson street ends.
Dartmouth Manufacturing Co.
East side.
Dartmouth Park.

Common Road commences.
Duffus, W. Stairs.
Consumers' Cordage Co., Ltd.
Lenehan, Joseph.

T. LARSEN & CO.

SOLID HAND-MADE

Boots and Shoes,

FROM BEST MAKERS, AT LOW PRICES.

Fine Boots and Shoes,

IN GREAT VARIETY.

Latest Style, Lowest Prices, Largest Stock, Finest Shop.

RED FRONT SHOE STORE,

166 Granville Street, - - Halifax, N. S.

WHARVES IN HALIFAX.

LOWER WATER.				UPPER WATER.			
Stevens'.....	commences	1	Lr. Water	City	commences	1	Up. Water
Fairbanks, south	"	7	"	Stayner's	"	11	"
Moren's	"	13	"	Bennett's	"	21	"
Grant's	"	21	"	Power's	"	41	"
Dominion	"	33	"	Black's	"	47	"
Hart's Nth & Sth	"	47	"	Pickford & Black's	"	51	"
Glace Bay	"	51	"	Central	"	57	"
MacInnes, J. & Son	"	63	"	Ordnance	"	59	"
Stevens'	"	75	"	McFatridge's	"	61	"
Allen's	"	81	"	O'Connor's	"	65	"
Lawson's	"	93	"	Tobin's	"	71	"
West India Docks	"	99	"	Commercial	"	79	"
Esson's	"	117	"	Cronan's south	"	97	"
Fairbank's north	"	121	"	Cronan's north	"	107	"
Wood & Co's	"	129	"	Taylor's	"	111	"
Corbett's	"	133	"	Brookfield's	"	119	"
Brown's	"	153	"	Butler's	"	129	"
Bentley's	"	157	"	Liverpool	"	133	"
Jones'	"	163	"	DeWolf's	"	137	"
Plant	"	175	"	DeWolf's north	"	149	"
Young & Hart's	"	179	"	Roche's south	"	153	"
Butler's south	"	191	"	Roche's	"	165	"
Butler's north	"	197	"	Humphrey's	"	175	"
Mitchell's	"	207	"	Cunard's south	"	189	"
Queen's	"	211	"	Cunard's north	"	231	"
Market	"	215	"	I. C. R.	"	283	"
City	"	217	"	Dockyard	"	...	"

I'm here to do a Dry Goods Business, and I'm doing it.

GEO. T. SMITH, 37 GEORGE STREET.

T. C. ALLEN & Co. Booksellers, Stationers AND GENERAL PRINTERS.
124 & 126 GRANVILLE STREET.

ALFRED WHITMAN, B. A., LL. B., Barrister, Solicitor, &c. 58 Bedford Row, - Halifax, N. S.

LONGARD BROS. STEAM FITTERS & PLUMBERS, 213 HOLLIS. See Adv. Page 18.

S. CUNARD & CO.

NORTH AND SOUTH

Coal Yards.

Sydney Screened

Reserve Screened

Acadia All Sizes

Albion Round Run of Mine & Slack

DOMINION NUT

SYDNEY and DOMINION SLACK

ANTHRACITE CHESTNUT, STOVE, EGG sizes.

FREE .. Delivery

We deliver all our own COAL to House, . Office or . . Shop, FREE Of Cartage. With our long experience in . . the COAL . . Business, . . we can . . . guarantee prompt attention to all orders.

North Telephone 101.
South Telephone 166.

S. CUNARD & CO.

N. L. McDONALD Custom Tailor and Men's Furnishings, 78 UPPER WATER STREET.