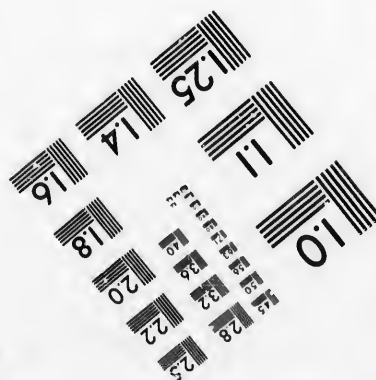
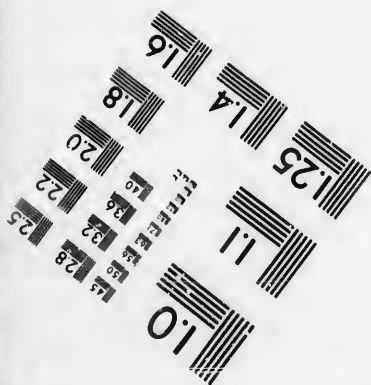
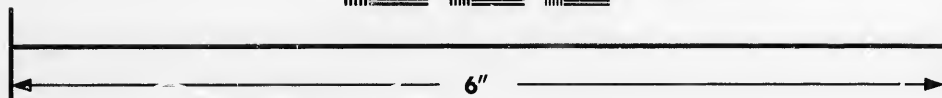
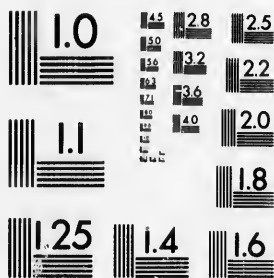

**IMAGE EVALUATION
TEST TARGET (MT-3)**



**Photographic
Sciences
Corporation**

23 WEST MAIN STREET
WEBSTER, N.Y. 14580
(716) 872-4503

14
16
18
20
22
25
28
32
36

**CIHM/ICMH
Microfiche
Series.**

**CIHM/ICMH
Collection de
microfiches.**



Canadian Institute for Historical Microreproductions / Institut canadien de microreproductions historiques

10
11
12
13
14
15
16
17
18
19
20
21
22
23
24
25
26
27
28
29
30
31
32
33
34
35
36
37
38
39
40

© 1987

The copy filmed here has been reproduced thanks to the generosity of:

Archives of Ontario
Toronto

The images appearing here are the best quality possible considering the condition and legibility of the original copy and in keeping with the filming contract specifications.

Original copies in printed paper covers are filmed beginning with the front cover and ending on the last page with a printed or illustrated impression, or the back cover when appropriate. All other original copies are filmed beginning on the first page with a printed or illustrated impression, and ending on the last page with a printed or illustrated impression.

The last recorded frame on each microfiche shall contain the symbol \rightarrow (meaning "CONTINUED"), or the symbol ∇ (meaning "END"), whichever applies.

Maps, plates, charts, etc., may be filmed at different reduction ratios. Those too large to be entirely included in one exposure are filmed beginning in the upper left hand corner, left to right and top to bottom, as many frames as required. The following diagrams illustrate the method:

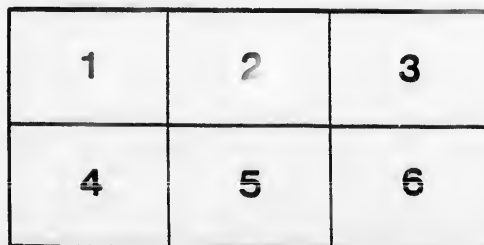
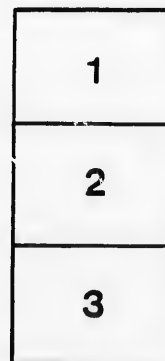

L'exemplaire filmé fut reproduit grâce à la générosité de:

Archives of Ontario
Toronto

Les images suivantes ont été reproduites avec le plus grand soin, compte tenu de la condition et de la netteté de l'exemplaire filmé, et en conformité avec les conditions du contrat de filmage.

Les exemplaires originaux dont la couverture en papier est imprimée sont filmés en commençant par le premier plat et en terminant soit par la dernière page qui comporte une empreinte d'impression ou d'illustration, soit par le second plat, selon le cas. Tous les autres exemplaires originaux sont filmés en commençant par la première page qui comporte une empreinte d'impression ou d'illustration et en terminant par la dernière page qui comporte une telle empreinte.

Un des symboles suivants apparaîtra sur la dernière image de chaque microfiche, selon le cas: le symbole \rightarrow signifie "A SUIVRE", le symbole ∇ signifie "FIN".

Les cartes, planches, tableaux, etc., peuvent être filmés à des taux de réduction différents. Lorsque le document est trop grand pour être reproduit en un seul cliché, il est filmé à partir de l'angle supérieur gauche, de gauche à droite, et de haut en bas, en prenant le nombre d'images nécessaire. Les diagrammes suivants illustrent la méthode.



VOTERS' LIST,

1886.

VILLAGE of BLYTH

CLERK'S CERTIFICATE.

I, WILLIAM WILSON, Clerk of the Municipality of Blyth, in the County of Huron, do hereby certify that parts One and Three of the within List constitute a correct list for the year 1886, of all persons appearing by the last revised Assessment Roll of the said Municipality, to be entitled to vote at Elections for members of the Legislative Assembly; and that parts One and Two constitute a correct List for said year, of all persons appearing by said Roll to be entitled to vote at Municipal Elections in the said Municipality.

And I hereby call upon all the Electors to examine the said List, and if any omissions or other errors are perceived therein, to take immediate proceedings to have the said errors corrected according to law.

Dated this 5th day of August, 1886.

WILLIAM WILSON,
Clerk of the Village of Blyth.

40 Vic., C. 10, Sched. C.

Voters' List, 1886—Municipality of the Village of Blyth, County of Huron:

Notice is hereby given that I have transmitted or delivered to the persons mentioned in the Third and Fourth Sections of "The Voters' List Act," the copies required by said Section to be so transmitted or delivered of the List, made pursuant to said Act, of all persons appearing by the last revised Assessment Roll of the said Municipality, to be entitled to vote in the said Municipality, at Elections for members of the Legislative Assembly and at Municipal Elections; and that said List was first posted up at my office, at Blyth, on the 5th day of August, 1886, and remains there for inspection.

Electors are called upon to examine the said List, and if any omissions or any other errors are found therein, to take immediate proceedings to have the said errors corrected according to law.

Dated this 5th day of August, A. D. 1886.

WILLIAM WILSON,
Clerk of the said Municipality.

40 Vic., C. 10, Sched. A.

Copy Section 6, of "The Voters' List Act," Ont.:

The Sheriff shall, immediately upon receipt of his copies, cause one of them to be posted up in a conspicuous place in the Court House; the Clerk of the Peace, upon the receipt of his copies, shall cause one of them to be posted up in a conspicuous place in his office; every Public or Separate School Head Master or Mistress shall in like manner post up one of his or her copies on the door of the School House, and every Postmaster shall post up one of his copies in his Post Office.

X. B.—The persons entrusted with the List are requested to attend to the above Sub Section.

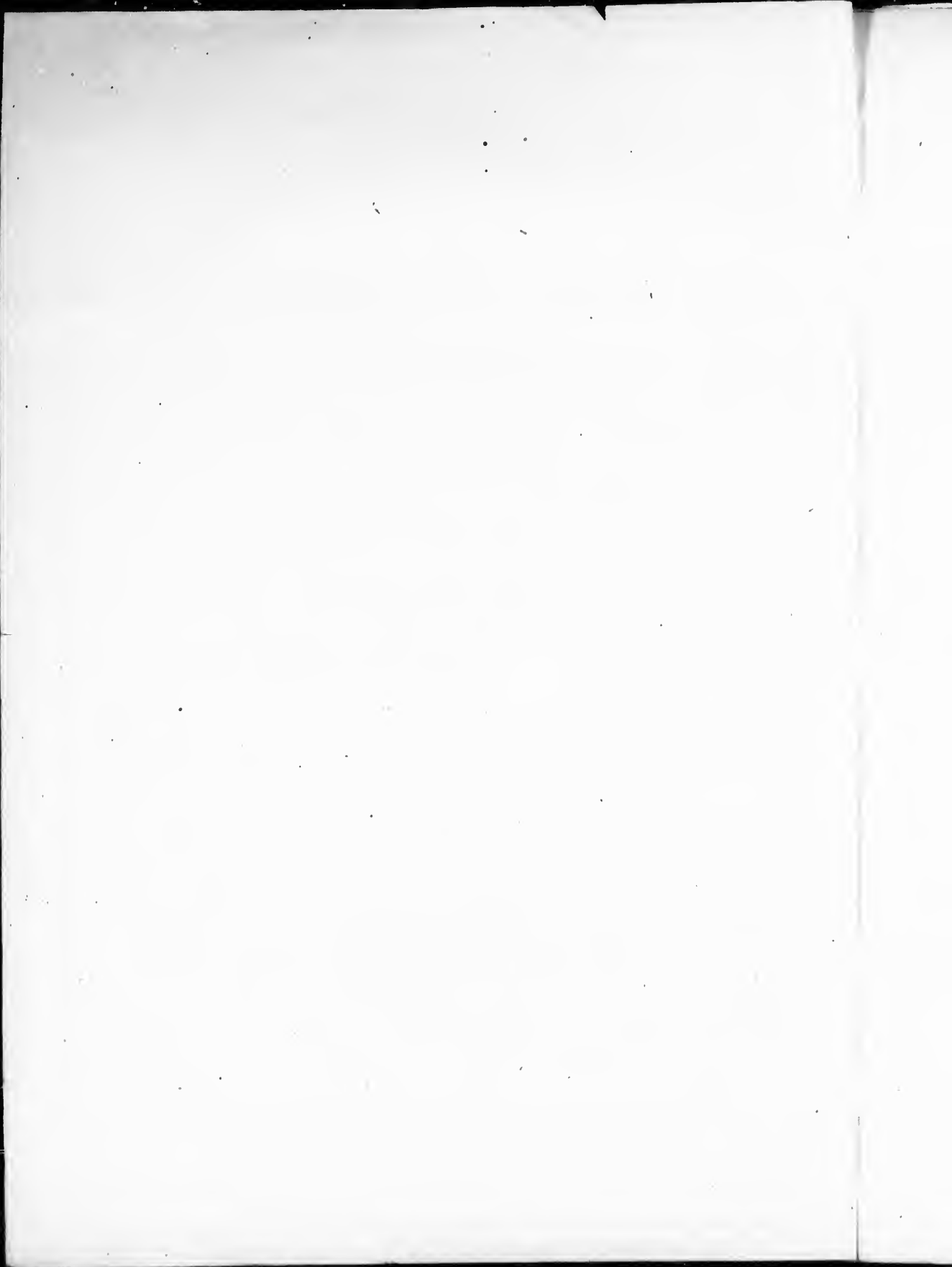

VOTERS' LIST—1886.

MUNICIPALITY OF THE VILLAGE OF BLYTH.

POLLING SUB-DIVISION No. 1,

Comprising that part of the Municipality situate South of Dunsay Street.

PART 1—PERSONS ENTITLED TO VOTE AT BOTH MUNICIPAL ELECTIONS AND ELECTIONS TO THE LEGISLATIVE ASSEMBLY.

| No. on Roll. | Junior. | NAME. | No. of Lot or part of Lot. | Concession or Street. | Owner, Tenant, or Land holder's Son. |
|--------------|---------|---------------------------|------------------------------------|-------------------------|--------------------------------------|
| 94 | j. | Anderson, John..... | 14, block A..... | McCon'l sy..... | Owner..... |
| 147 | j. | Anderson, James..... | N pt 8..... | McDonald sy..... | Owner..... |
| 92 | | Brophy, John..... | 13, 14, block B..... | McCon'l sy..... | Tenant..... |
| 96 | j. | Brown, William..... | 13, block A..... | McCon'l sy..... | Owner..... |
| 105 | j. | Belfry, Alfred..... | 8 70 feet lot 2..... | McDonald sy..... | Owner..... |
| 107 | | Burning, Moses..... | 1, 2, block C..... | McCon'l sy..... | Tenant..... |
| 126 | j. | Brown, Arthur..... | 23..... | McDonald sy..... | Owner..... |
| 131 | j. | Braithwait, Marshall..... | 1, 2, block J..... | Mc'y sy..... | Owner..... |
| 13613972 | j. | Bell, John..... | 31..... | McDonald sy..... | Tenant..... |
| 186 | j. | Barr, James..... | 9, 10, block E..... | Mc'y sy..... | Owner..... |
| 189 | j. | Bell, William..... | 1, block F..... | Mc'y sy..... | Tenant..... |
| 199 | | Brooks, William..... | 8, 9..... | Mc'y sy, block G..... | Owner..... |
| 234 | j. | Bawden, Thomas..... | pt lot 2, 9, 10, 11, 12..... | Kelly's sy..... | Owner..... |
| 88 | | Culles, Harry..... | 4..... | McCon'l sy, blk A..... | |
| 95 | | Crawford, Thomas..... | 14..... | McCon'l sy, blk A..... | Tenant..... |
| 104 | j. | Carder, D. D..... | 2 1/2 acres, 22 feet 3..... | McCon'l sy, blk A..... | Tenant..... |
| 135 | j. | Chamberlain, E. D..... | pt 8..... | McDonald sy..... | Owner..... |
| 152 | | Crittenden, William..... | 3..... | McCon'l sy, blk C..... | Tenant..... |
| 185 | j. | Cunningham, A..... | 7, 11..... | McCon'l sy, blk C..... | Owner..... |
| 212 | | Cunningham, George..... | 4, 5..... | Mc'y sy, block K..... | Owner..... |
| 215 | | Calder, Donald..... | park 18, 4, 29 100..... | Mc'y sy..... | Farmer..... |
| 140 | j. | Colles, Thos..... | 35, 36..... | McDonald sy..... | Owner..... |
| 252 | | Coleman, Dunem..... | 15..... | Mc'y sy, block K..... | Tenant..... |
| 282 | j. | Carter, Joseph..... | 1, 2..... | McCon'l sy, blk E..... | Tenant..... |
| 86 | j. | Durnin, Robert..... | 1..... | McCon'l sy, blk A..... | Tenant..... |
| 87 | j. | Durnin, Richard..... | 1..... | McCon'l sy, blk A..... | Tenant..... |
| 166 90 | j. | Daly, Thomas..... | 8 pt 2, 21 feet..... | McCon'l sy..... | Tenant..... |
| 198 | j. | Davis, James..... | 8, 9..... | Mc'y sy, block G..... | Owner..... |
| 67 237 | j. | Emigh, Jonathan..... | pt lot 2..... | con 10, Morris..... | Owner..... |
| 120 | | Erwin, David..... | 7..... | McDonald sy..... | Owner..... |
| 127 174 1 | j. | Elder, Alexander..... | 21, 22, pt 8..... | McDonald sy..... | Owner..... |
| 121 1/2 | | Elliott, Giffard..... | pt lot 7..... | McDonald sy..... | Tenant..... |
| 110 | j. | Ferguson, James..... | N 6, 7 10 acre..... | McDonald sy..... | Owner..... |
| 129 | j. | Floody, Charles..... | 60 feet, 3..... | McCon'l sy, blk A..... | Owner..... |
| 164 | | French, John..... | 16, 17..... | Mc'y sy, block H..... | Tenant..... |
| 293 | | Fraser, Hugh..... | 6, 7, & 3, 17 20..... | Mc'y park..... | Owner..... |
| 251 | | Fraser, James..... | 15..... | Mc'y sy, block K..... | Owner..... |
| 102 | | Gurney, Robert..... | 4, 8 1/2 10..... | McCon'l sy, blk B..... | Owner..... |
| 103 | j. | Gurney, George..... | 8 1/2 blk 12, 10, 11, 40..... | Mc'y sy, block G..... | Owner..... |
| 178 | | Gee, Rev. Thomas..... | 19, 20..... | McDonald sy..... | Owner..... |
| 243 214 | | Gray, William..... | 18 to 29, 10 to 13, park 3 15..... | Mc'y sy, bks H..... | Owner..... |
| 253 | | Gloiser, Adam..... | 13, 14, 52, 53..... | Mc'y sy, bks K..... | Owner..... |
| 78 | | Holland, Thomas..... | 12..... | Mc'y sy, block D..... | Owner..... |
| 106 | j. | Howard, Robert..... | 2, 1, 2..... | Mc'y sy, blk B & C..... | Owner..... |
| 139 | | Hartnett, Richard..... | 33, to Thos. Nicholson..... | McDonald sy..... | Tenant..... |
| 179 | j. | Hackett, James..... | 12..... | Mc'y sy, block G..... | Owner..... |
| 213 | | Hackett, Edward..... | 1, 5..... | Mc'y sy, block K..... | Tenant..... |
| 284 | | Huffman, James..... | 11, 15..... | Mc'y sy, block J..... | Owner..... |
| 172 283 | j. | Hamilton, James M..... | 1, 2..... | McCon'l sy, blk E..... | Tenant..... |
| 278 | | Holmsted, Frances..... | 21, 31, 32, 7, 19, 20..... | Mc'y sy, block G..... | Owner..... |
| 138 | | Helfon, John..... | pt 6..... | McDonald sy..... | Tenant..... |
| 89 | j. | Keeler, R. B..... | 8 pt 2, 21 feet..... | McCon'l sy..... | Owner..... |
| 91 | j. | Kelly, John sr..... | 11, 12, block A..... | McCon'l sy..... | Owner..... |
| 183 | | Keelin, William..... | 2, 3, 4..... | Mc'y sy, block F..... | Tenant..... |

THE UNIVERSITY OF CHICAGO

POLLING SUB-DIVISION NO. 1.

| No. on Roll. | Name | No. of Lot or part of Lot. | Concession or Street | Owner, Tenant, or Land holder's Name |
|--------------|----------------------|-------------------------------------|----------------------|--------------------------------------|
| 29 | Lindsay, George | 1, 2, 3, 6 | McCy sy, block K | Tenant |
| 130 | Lawrence, Alfred | 20 feet, S pt 8, 17, 18 | McDonald sy | Owner |
| 159 | Leishman, Richard | 8, 9, 1, 2, 10 | McCy sy, blk 111 | Owner |
| 228 | Lowery, Alexander | 13, 1 acre; 14, 1 acre | McCy sy, block K | Owner |
| 248 | Logan, James | pt farm lot 3, 16 acres | | Owner |
| 261 | Little, John | 8, 71 100 acres, R.R.L. | | |
| 265 | Lamont, Joseph | 11, 12, 9, 10 | McCy sy, block J | Owner |
| 143 | Mains, James | pt 21 | McDonald sy | Owner |
| 148 | Moody, James | 4, 5 | McCon'l sy, blk C | Owner |
| 151 | Moody, David | 3 | McCon'l sy, blk C | Owner |
| 181 | Mountcastle, Edward | pt 8 | McCy sy | Owner |
| 194 | Marshall, James | 6, 7, 8, 9, 10 | McCy sy, block F | Owner |
| 214 | Marsh, Daniel | 16 | McCy sy, block K | Owner |
| 254 | Montry, William | 1, 2, 5 1/2 acres | McCy block | Owner |
| 281 | Mallory, M. B. | 1, 2 | McCon'l sy B.E. | Owner |
| 64 | McKinnon, D. B. | pt 1 & c, other prop. 111 & D C 1/2 | McCon'l sy B.A. | |
| 75 | McKellar, Dongall | 3 | McCon'l sy, blk E | Owner |
| 108 | McElroy, William | 13, 14, 15 | McCon'l sy blk C | Owner |
| 111 | McElroy, John | N pt 3 | McCon'l sy | Owner |
| 112 | McElroy, Thomas | N pt 3 | McDonalds sy | Tenant |
| 119 | McDonald, John | S pt 5, 20 feet | McDonalds sy | Owner |
| 141 | McGee, Robert | 26 | McDonalds sy | Tenant |
| 142 | McConnell, David | 35 | McDonalds sy | Tenant |
| 146 | McQuarrie, Hugh | 30 | McDonalds sy | Owner |
| 160 | McMillan, John | E pt 1 | McDonalds sy | Owner |
| 161 | McGregor, Murdoch | W part 3, 15 feet | McCon'l sy | Tenant |
| 170 | McTavish, Hugh | 2 | McCon'l sy blk D | Owner |
| 176 | McKellar, Alexander | 3 | McCon'l sy blk E | Owner |
| 173 | McGee, James | 6 | McCon'l sy blk D | Owner |
| 176 | McKellar, Alexander | 3 | McCon'l sy blk E | Owner |
| 208 | McGuire, Joseph | 10, 11 | McCy sy blk L | Owner |
| 216 1/2 | McKay, William | 5, 6, 31, 33, one acre | McCy sy blk G | Owner |
| 137 | Nicholson, Thomas | pt 6, 33, 34 | McDonalds sy | Owner |
| 193 | Nethery, James | 15, 16, 17, 11 | McCy sy blks D E | |
| 211 | Nichol, David | 22, 7, 8 | McCy sy blks J K | |
| 260 | Nethery, Laurelot | 6, 7, 11, 15, 9 | McCy sy blks I J | Owner |
| 122 | Orr, Alexander | pt 6 | McDonalds sy | Owner |
| 85 | Pethick, R. H. | N pt 2, 20 feet | McCon'l sy | |
| 121 | Porchie, Edward E. | 7 | McDonalds sy | Tenant |
| 133 | Perdue, John | pt of 8 | McDonalds sy | Tenant |
| 165 | Pasmore, Thomas | pt of 7, 8 | McCon'l sy, blk A | Owner |
| 250 | Platzer, Adam | 19, 20, 21 | McCy sy blk J | Owner |
| 125 | Ritchie, Gideon | 32 | McDonald sy | Owner |
| 157 | Rath, James | 2, 30 | McCy sy, block G | Owner |
| 191 | Rogerson, Isaac | 43, 44, 45, 5 in | McCy sy, blks G I | Owner |
| 229 | Rowell, George | 13 | McCy sy, block I | Owner |
| 20 | Shane, William | 6, block A | McCon'l sy | Owner |
| 100 | Sherritt, John | 1 & 5 | McCon'l sy, blk B | Owner |
| 109 | Sherritt, Charles | 13, 14, 15 | McCon'l sy, blk C | Tenant |
| 146 | Sparling, Francis G. | 3, 4 in & c, other prop. | Logan sy | Owner |
| 113 | Symonds, Robert | 8, 9, in B. C. | McCon'l sy | |
| 114 | Symonds, G. A. | pt of 3 | McDonald sy | Tenant |
| 123 | Shane, William jr | pt 6 | McDonald sy | Tenant |
| 124 | Shane, Louison | E 1/2 8 | McCon'l sy, blk A | Owner |
| 144 | Somers, Robert | 33 feet of 26 | McDonald sy | Owner |
| 168 | Sellers, Richard | 9, 10, 11 & c other prop's | McCy sy, block H | Owner |
| 171 | Stewart, James | 3, 4 | McCon'l sy, blk D | Owner |
| 180 | Sherritt, Edward | 13, 11, 15, 16 | McCy sy, block G | Owner |
| 196 | Somers, Richard | 11, 12, 13 | McCy sy, block F | Owner |
| 249 | Stewart, John | 17, 18 | McCy sy, block J | Owner |
| 51 | Sims, William | 3, 4, block G | McCy sy | Owner |
| 182 | Shorts, William | 2, 3, 4 | McCy sy, block F | Owner |
| 80 | Thompson, Thomas | 9 | McCon'l sy, blk A | Tenant |
| 156 | Tamin, Joseph | 42, pt farm | McDonald sy | Tenant |
| 277 | Thompson, John | 8, 9, 10, farmer | McCy sy, pk 7 acre | Owner |
| 278 | Thompson, Allen | 7, 8 | McCy sy, block J | Owner's son |
| 279 | Thompson, John jr | 10 | McCy sy, block A | Owner's son |

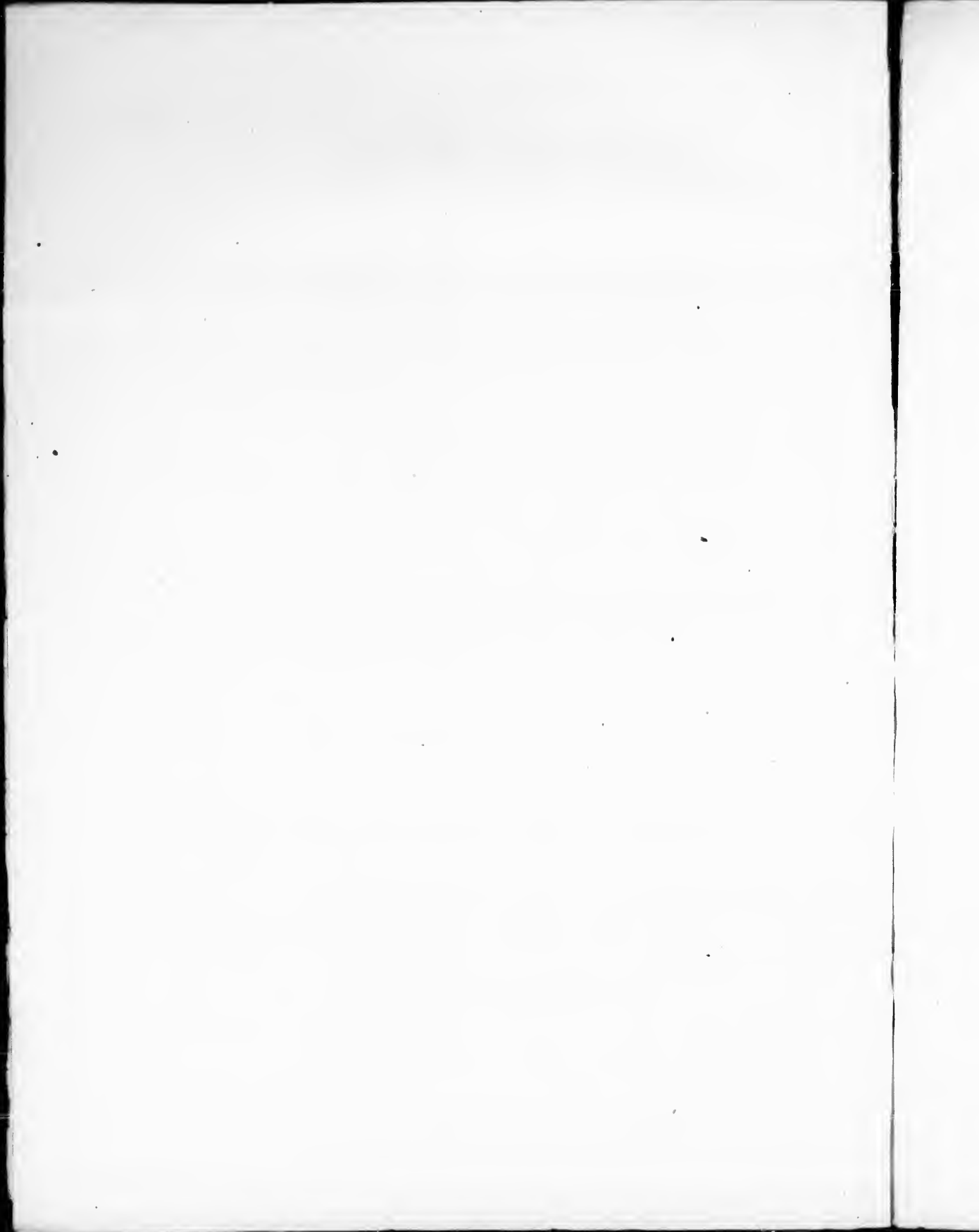

POLLING SUB-DIVISION NO. 1.

| No. on Roll. | Age. | NAME. | No. of lot or part of lot. | Concession or Street. | Owner, Tenant or Landholder's S. |
|--|------|----------------------|----------------------------|-----------------------|----------------------------------|
| 280 | | Thompson, William | 10 | McCly sy, block A | Tenant |
| 210 | | Vance, Joseph | 14, 15 | McCly sy, block H | Tenant |
| 291 | | Van Allan, Jos. | N ½ 5 | McDonald sy | Tenant |
| 72 | | Walker, Jabez | lot 1 | McDonald sy | Tenant |
| 98 | | Winters, John | 6, 7, 11, 12 | McConl sy, blk B | Tenant |
| 207 | | Willows, Phillip | 3, 4 | McCly sy block 1 | Owner |
| 63 | j. | Young, John | 1 | McCly sy, block G | Owner |
| 115 | | Young, Miles | lot 4 | McDonald sy | Owner |
| PART 2—PERSONS ENTITLED TO VOTE AT MUNICIPAL ELECTIONS ONLY. | | | | | |
| 200 | | Armour, Mary w | 37 | McCly sy, block G | Owner |
| 174 | | Cummings, Catherine | 7, 8, block D | McConl sy | Owner |
| 175 | | Cummings, Mary | 7, 8, block D | McConl sy | Owner |
| 169 | | Coulter, Mary Jane w | 1 | McConl sy, blk D | Owner |
| 195 | | Campbell, Ann w | 14 | McCly sy, block F | Owner |
| 209 | | Eggert, Rachael w | 14, 15 | McCly sy, block H | Owner |
| 79 | | Foy, Sarah w | 9 | McConl sy, blk A | Owner |
| 188 | | Foy, Catherine w | 1, block F | McCly sy | Owner |
| 77 | | Graham, Mary w | W ½ 7 | McConl sy, blk A | Owner |
| 97 | | Greenan, Mary w | 6, 7, 11, 12 | McConl sy, blk F | Owner |
| 150 | | Hallahan, Mary w | 5 | McConl sy, blk C | Tenant |
| 172 | | Hefferon, May w | 5, 13 | McConl & Kelly sy | Owner |
| 134 | | Jenkins, Hannah w | part 8, 20 feet, part 24 | McDonald sy | Owner |
| 64½ | | Moutry, Charlotte w | part 2, 20 feet | McConl sy, blk A | Tenant |
| 145 | | McGowan, Mary w | 28 | McDonald sy | Owner |
| 187 | | McCray, Mary Ann w | 16, 17 | McCly sy, block G | Owner |
| 149 | | Porter, Margaret w | part 4, 5 | McConl sy, blk C | Owner |
| 101 | | Quinn, Ellen w | 8 ½ 3 | McConl sy | Owner |
| 93 | | Walsh, Margaret w | 11 | McConl sy | Tenant |
| PART 3—PERSONS ENTITLED TO VOTE AT ELECTIONS TO THE LEGISLATIVE ASSEMBLY ONLY. | | | | | |
| 206 | | Brown, Thomas | 41, 42 | McCly sy, block G | Owner |
| 235 | | Barracks, Robert | pts 2, 7, 14 | Kellys sy | Owner |
| 236 | | Barracks, John | pts 2, 7, 14 | Kellys sy | Owner |
| 262 | | Cosman, Henry | 48, 50, 51 | blk G, McCly sy | Owner |

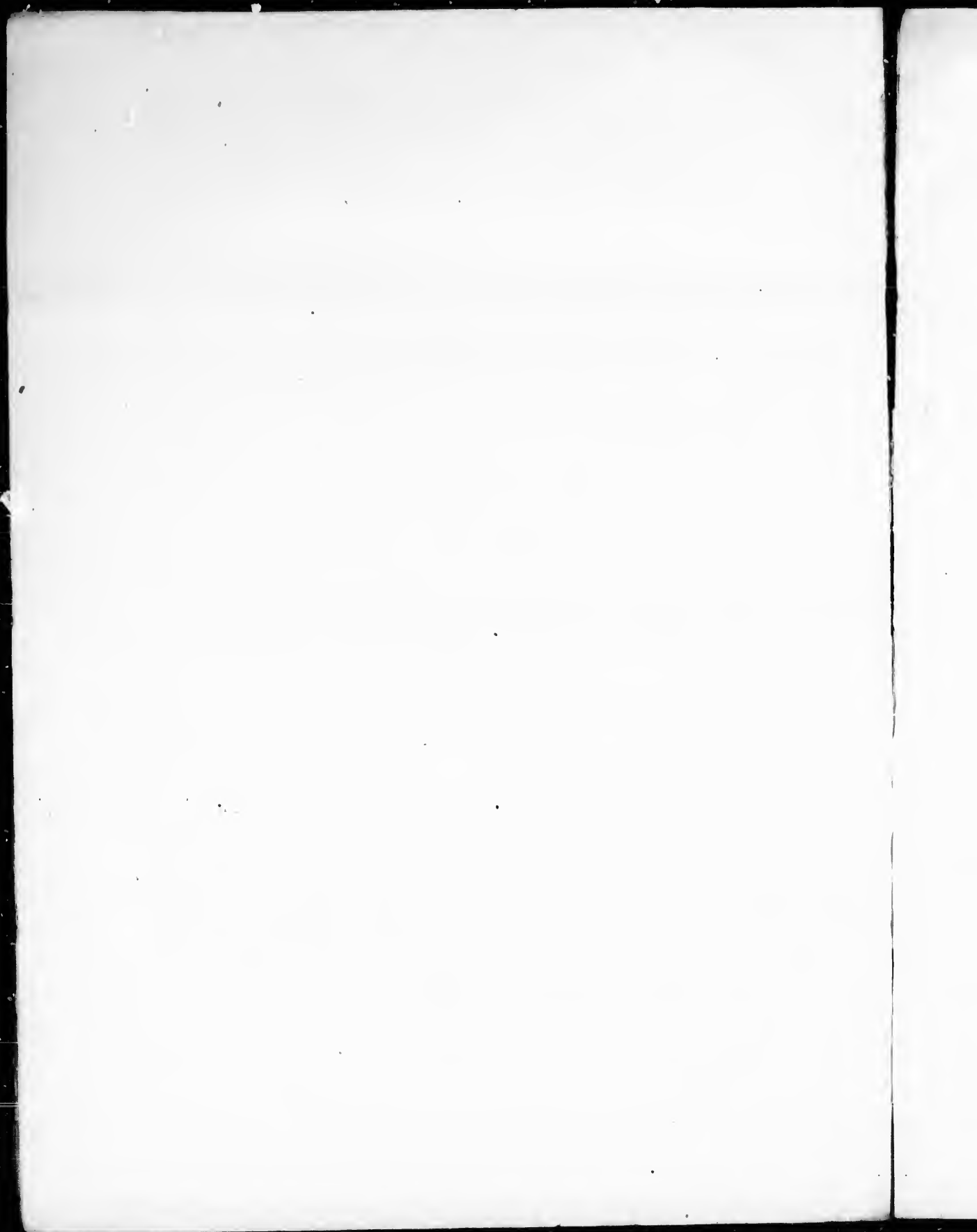

POLLING SUB-DIVISION No. 2,

Comprising that part of the Municipality situate between Dunsley Street,

PART I.—PERSONS ENTITLED TO VOTE AT BOTH MUNICIPAL ELECTIONS AND ELECTIONS TO THE LEGISLATIVE ASSEMBLY.

| No. on Roll | Junior | NAME | No. of Lot or part of Lot | Commissioner of Street | Owner, Tenant or Tenant in Fee |
|-------------|--------|--------------------|--|------------------------|--------------------------------|
| 18 | j. | Atchison, Thos. | lot 111, 15 of an acre | | Tenant |
| 27 | j. | Alexander, James | block A, 2 acres | McDonald's sy. | Owner |
| 1 | j. | Buje, John | 4 acre | pt farm 42 | Owner |
| 26 | j. | Bennett, John | to Patrick Moser | pt of lot 69 | Tenant |
| 81 | j. | Biggin, James | 1, 2, 3, 4, 5, 6, 7, 8, 9 | Wilson's sy. | Owner |
| 222 | j. | Burnet, Fred | to John Smith | | Tenant |
| 36 | j. | Browlee, Robert | 68 | McDonald's sy. | Owner |
| 9 | j. | Colton, James | 8 3/5 acres | lot 11, McDonl. | Owner |
| 11 | j. | Cantelon, Arthur | 113 | McDonald's sy. | Owner |
| 33 | j. | Cook, John | 43 | McDonald's sy. | Owner |
| 13 | j. | Cluett, John | 125 | McDonald's sy. | Owner |
| 22 | j. | Combs, John | 104 | McDonald's sy. | Owner |
| 52 | j. | Campbell, William | pt 62 | McDonald's sy. | Owner |
| 57 | j. | Colclough, John | 82, 83, 29, 30 | McDonald's sy. | Owner |
| 59 | j. | Carter, J. T. | 37, 62 | McDonald's sy. | Owner |
| 118 | j. | Crittenden, Isaac | to J. Hewitt | | Tenant |
| 201 | j. | Cowan, David | 27 | Combs's sy. | Owner |
| 216 | j. | Combs, Joseph | 1, 2, 3, 14, 15 | Combs's sy. | Owner |
| 10 | j. | Dodds, James | 116, 117 | McDonald's sy. | Owner |
| 23 | j. | Drummond, John | 101 | McDonald's sy. | Tenant |
| 60 | j. | Drummond, William | 11, 8 pt 37, 38, 39, 40 | McDonald's sy. | Owner |
| 62 | j. | Drummond, Robert | 10 | McDonald's sy. | Tenant |
| 238 | j. | Duncan, William | 10 | McDonald's sy. | Tenant |
| 258 | j. | Dewyer, Michael | lot 2 | Kelly's sy. | Owner |
| 269 1/2 | j. | Douglas, Robert | 13, 41, 12, 43, 44 | McDonald's sy. | Owner |
| 25 1/2 | j. | Eby, Andrew | 69, to H. Moser | McDonald's sy. | Tenant |
| 289 | j. | Evans, Ben | pts lots 3 and 4 | Kelly's sy. | Owner |
| 52 1/2 | j. | Forsyth, Robert | pt 62, 119 | Kelly's sy. | Owner |
| 34 | j. | Gidley, Samuel | 8 pt 63 | McDonald's sy. | Tenant |
| 43 | j. | Gosman, Henry | 48, 50, 51, block G | McCy's sy. | Owner |
| 266 | j. | Gosman, John | 29 | McDonald's sy. | Owner |
| 295 | j. | Gillespie, James | pt mill property | E. | Tenant |
| 71 | j. | Hamilton, Charles | lot 1 | McDonald's sy. | Owner |
| 83 | j. | Harrison, John | 4, 5, 6 | Wilson's sy. | Tenant |
| 116 | j. | Halliday, Vincent | E 1 21, 22 | Combs's sy. | Owner |
| 117 | j. | Hewitt, James | 3, block H | Combs's sy. | Owner |
| 229 | j. | Hammond, M. H. | 23 | Combs's sy. | Tenant |
| 24 | j. | Helleon, John | 70 | McDonald's sy. | Owner |
| 167 | j. | Irwin, Richard | 73 | McDonald's sy. | Tenant |
| 162 | j. | Jones, Thomas | 1 1/2, block H | McDonald's sy. | Tenant |
| 21 | j. | Kareelin, Daniel | 102, 103 | McDonald's sy. | Owner |
| 287 | j. | Kelly, John B. | N 1/2 5, 123 | McDonald's sy. | Owner |
| 29 | j. | Kelly, Patrick | 100, 107, 102, 104, 105, 106, 107, 108, 109, 110, 111, 112, 113, 114, 115, 116, 117, 118, 119, 120, 121, 122, 123, 124, 125, 126, 127, 128, 129, 130, 131, 132, 133, 134, 135, 136, 137, 138, 139, 140, 141, 142, 143, 144, 145, 146, 147, 148, 149, 150, 151, 152, 153, 154, 155, 156, 157, 158, 159, 160, 161, 162, 163, 164, 165, 166, 167, 168, 169, 170, 171, 172, 173, 174, 175, 176, 177, 178, 179, 180, 181, 182, 183, 184, 185, 186, 187, 188, 189, 190, 191, 192, 193, 194, 195, 196, 197, 198, 199, 200 | Mill property | Owner |
| 294 | j. | Kennedy, Daniel | pt B | Mill property | Tenant |
| 15 | j. | Lynch, Jeremiah | 121, 122 | McDonald's sy. | Owner |
| 16 | j. | Littlefair, Edward | 108, 110, 111, 171 | McDonald's sy. | Owner |
| 38 | j. | Levy, William | 15 | McDonald's sy. | Owner |
| 267 | j. | Lasham, John | pt 3 | Kelly's sy. | Owner |
| 5 | j. | Moffat, John | lot 5, pt of lot 42 & 119 | Kelly's sy. | Owner |
| 30 | j. | Magill, John | 46, 47 | McDonald's sy. | Owner |

POLLING SUB DIVISION NO. 2.

| Junior | NAME. | No. of Lot or part of Lot. | Concession or Street. | Owner, Tenant, or Land holder's Son. |
|--------|----------------------|----------------------------|---------------------------|--------------------------------------|
| 1 | Mitchell, R. W. | N 64 | McDonalld sy. | Owner |
| 2 | Metcalf, Frank | pt 61 | McDonald sy. | Tenant |
| 3 | Milne, Robert | pt 61, 60 | McDonald sy. | Owner |
| 4 | Murlock, Alexander | 9 | McDonald sy. | Tenant |
| 5 | Mains, John | 1, 2 | Wilson's sy. | Tenant |
| 6 | Moody, Robert | 16, 17 | Comb's sy. | Owner |
| 7 | Montgomery, William | 27 | Comb's sy. | Tenant |
| 8 | Munn, George | 24 | Kelly's sy. | Owner |
| 9 | Moore, James | pt mill block A. | | |
| 10 | McDowell, William | 1 acre. | pt farm 42. | Owner |
| 11 | McCaa, Andrew | residence, 9, 78 100. | pt farm 42. | Income |
| 12 | McQuarrie, Langhlin | 126, 127. | McDonald sy. | Owner |
| 13 | McVally, Andrew | 45. | McDonald sy. | Owner |
| 14 | McFreight, Alexander | 132 | Kelly's sy. | Owner |
| 15 | McNaughton, Alex. | W 3 53, 6 block C. | McD & McCou sy. | |
| 16 | McNeill, R. J. | 9 | McDonald sy. | Tenant |
| 17 | McKellar, Dougal | 9 | McDonald sy. | Tenant |
| 18 | McKellar, Alexander | 3, block E. | McCon'l sy. | Owner |
| 19 | McLenn, Rev. A. | 38, 39, 41, 43. | Comb's sy. | Tenant |
| 20 | McFee, James | 23 in block A. | Kelly's sy. | Owner |
| 21 | McGee, William | 21, block A. | Kelly's sy. | Owner |
| 22 | McCarty, Malcolm | 115. | McDonald sy. | Tenant |
| 23 | Newcombe, Edward | 108, 171 | McDonald sy. | Tenant |
| 24 | O'Hara, James | 110. | McDonald sy. | Tenant |
| 25 | Poulton, Henry | N 3 11 | McDonald sy. | Owner |
| 26 | Pollack, James | 6, 28. | Comb's sy. | Owner |
| 27 | Potter, James | 49, pt farm. | McDonald sy. | Tenant |
| 28 | Page, Joseph | 31, 32. | Comb's sy. | Owner |
| 29 | Pombaker, Henry | 182, 183, 184, 185, 186 | McDonald sy. | Tenant |
| 30 | Payler, F. E. P. | 115. | McDonald sy. | Owner |
| 31 | Phillips, Robert | mill property F. | McDonald sy. | Tenant |
| 32 | Rogerson, R. C. | 65. | McDonald sy. | Owner |
| 33 | Sloan, Andrew | 8 acres. | pt farm, 1, 9 con. | Owner |
| 34 | Sloan, William | 34 1/2 acres. | 4 town lots & other prop. | Owner |
| 35 | Spooner, William | 14. | McDonald sy. | Tenant |
| 36 | Sontheart, William | 12. | McDonald sy. | Owner |
| 37 | Slater, Robert | N 3 63, 80. | McDonald sy. | Owner |
| 38 | Scott, Walter | 19. | Comb's sy. | Owner |
| 39 | Scott, James | 48, 49, 50 | Comb's sy. | Owner |
| 40 | Smith, John | 4 | Comb's sy. | Owner |
| 41 | Sparling, James | W 1 21 and 20. | Comb's sy. | Owner |
| 42 | Strachan, John | 38, 39, 41, 43. | Comb's sy. | Owner |
| 43 | Steinhoff, Arthur | 5, 6. | Kelly's sy. | Owner |
| 44 | Shaw, John W. | | School Teacher | Income |
| 45 | Tamin, John | 48. | McDonald sy. | Owner |
| 46 | Taylor, Archibald | 8 1/2 64. | McDonald sy. | Owner |
| 47 | Tanner, C. E. | 8, 9. | Comb's sy. | Owner |
| 48 | Tanner, F. M. | pt 61, 38, block G. | Mc'y sy. | Owner |
| 49 | VanEgmond, A. C. | 88, &c., 25. | McDonald sy. | Owner |
| 50 | Wilford, John | 2 acres | pt farm lot 12. | Owner |
| 51 | Withanfer, Adam | 141. | McDonald sy. | Owner |
| 52 | Wilson, James | 14 | McDonald sy. | Owner |
| 53 | Watson, Thomas | 66. | McDonald sy. | Owner |
| 54 | Wilson, W. H. | 9. | McDonald sy. | Owner |
| 55 | Wilson, William | 5. | Comb's sy. | Tenant |
| 56 | Wilson, John | 6, 15. | Kelly's sy. | Owner |
| 57 | Watson, Edward | 7, 69 100 acres. | McDonald sy. | Owner |
| 58 | Wilson, Richard | Resides at lot 5. | Comb's sy. | Inc. w/gle ch'p |
| 59 | Young, N. H. | 40, 41, 42, 43, 84, 87. | Comb's & McD sy | Owner |

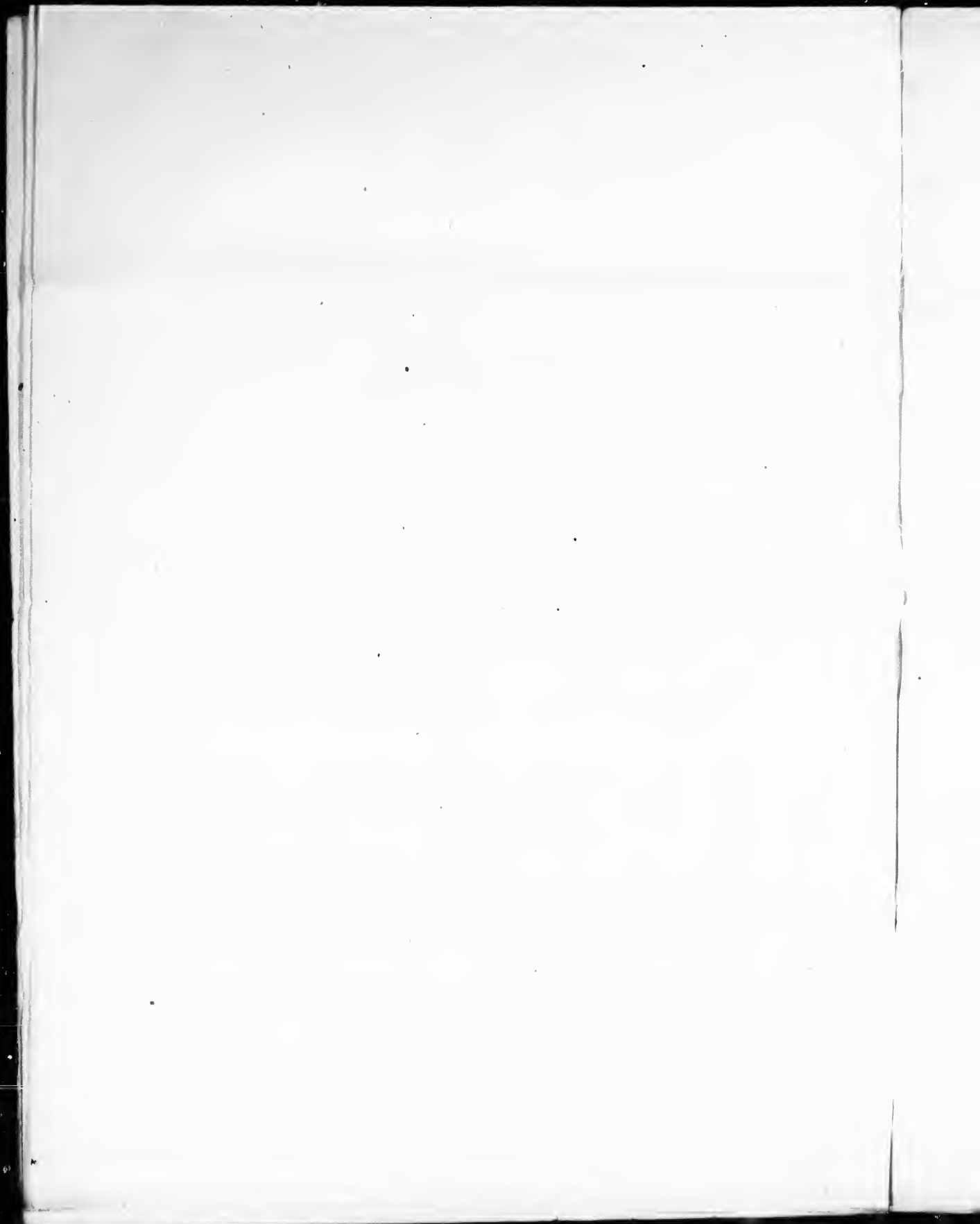

POLLING SUB-DIVISION No. 2,

PART 2—PERSONS ENTITLED TO VOTE AT MUNICIPAL ELECTIONS ONLY.

| No. on Roll. | Juror. | NAME. | No. of Lot or part of Lot. | Concession or Street. | Owner, Tenant, or Land holder's Son. |
|--------------|--------|-----------------------|----------------------------|-----------------------|--------------------------------------|
| 4 | | Creighton, Agnes w. | 42 | part farm. | Owner |
| 32 | | Coulter, Ann w. | 16 | McDonald sy | Owner |
| 218 | | Combes, Mary Ann spr. | 18 | Comb's sy. | Owner |
| 37 | | Hefferon, Ann w. | 67 | McDonald sy | Owner |
| 219 | | Hewitt, Elizabeth w. | 23 | Comb's sy. | Owner |
| 25 | | Moser, Hannah w. | 69 | McDonald sy | Owner |
| 14 | | McGowan, Jane w. | 124 | McDonald sy | Owner |
| 204 | | Scott, Elizabeth spr. | 5 | Comb's sy. | Owner |

PART 3—PERSONS ENTITLED TO VOTE AT ELECTIONS TO THE LEGISLATIVE ASSEMBLY ONLY.

| | | | | | |
|-----|--|------------------|-------------------|-------------|-----------------|
| 226 | | Brown, James | 34, 35 | Comb's sy. | Owner |
| 272 | | Burnside, Thomas | 16, 47, 51 | Comb's sy. | Owner |
| 263 | | Cummings, Elias | 25, 26 | Comb's sy. | Owner |
| 258 | | Dewyer, Michael | 2 | Kelly's sy. | Owner |
| 21 | | Karecher, Daniel | 102, 103 | McDonald sy | Owner |
| 241 | | McGee, William | 21, block A. | Kelly's sy. | Owner |
| 259 | | Williams, John | lot 1 | Kelly's sy. | Owner |
| 257 | | Wilson, Richard | Resides at lot 5. | Comb's sy. | Inc, w'ge d'n'r |

Total No. of names appearing on Assessment Roll, 297, and one non-resident, which makes 298.

I, the undersigned, find by examination of the Assessment Roll for 1886, received by me from the Assessor in and for the Municipality of Blyth, on the Fourth day of May, last past, and revised by the Court of Revision, on the Twenty Seventh day of said month, after giving due notice to all parties concerned, of said Court of Revision, according to law in that behalf: also I find on due examination of said Assessment Roll for said year, that there are males, two hundred and fifty-two, entitled to vote at Elections for members of the Legislative Assembly, and that there are two hundred and forty males and twenty-seven females, widows and unmarried women, entitled to vote at Elections for members of the Municipal Council in and for the Municipality of Blyth.

And also I find one hundred and twenty-three Jurors which I have placed on the Voters' List for the year 1886 as such Jurors, liable to serve in Her Majesty's Courts according to law, in such cases made and provided.

Dated this 10th day of July, A. D. 1886.

WILLIAM WILSON, Village Clerk, &c.

