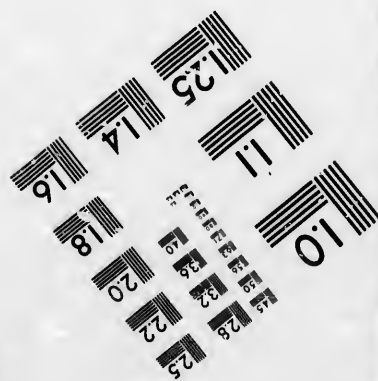
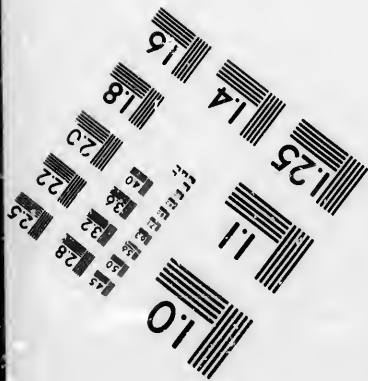
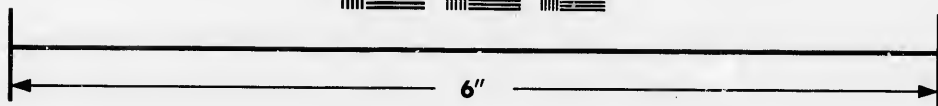
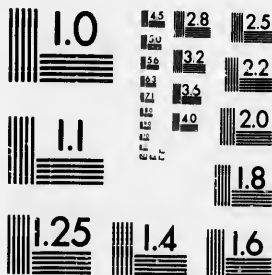

**IMAGE EVALUATION  
TEST TARGET (MT-3)**



**Photographic  
Sciences  
Corporation**

23 WEST MAIN STREET  
WEBSTER, N.Y. 14580  
(716) 872-4503

**CIHM/ICMH  
Microfiche  
Series.**

**CIHM/ICMH  
Collection de  
microfiches.**



**Canadian Institute for Historical Microreproductions / Institut canadien de microreproductions historiques**

**© 1986**

Technical and Bibliographic Notes/Notes techniques et bibliographiques

The Institute has attempted to obtain the best original copy available for filming. Features of this copy which may be bibliographically unique, which may alter any of the images in the reproduction, or which may significantly change the usual method of filming, are checked below.

L'Institut a microfilmé le meilleur exemplaire qu'il lui a été possible de se procurer. Les détails de cet exemplaire qui sont peut-être uniques du point de vue bibliographique, qui peuvent modifier une image reproduite, ou qui peuvent exiger une modification dans la méthode normale de filmage sont indiqués ci-dessous.

- Coloured covers/  
Couverture de couleur
- Covers damaged/  
Couverture endommagée
- Covers restored and/or laminated/  
Couverture restaurée et/ou pelliculée
- Cover title missing/  
Le titre de couverture manque
- Coloured maps/  
Cartes géographiques en couleur
- Coloured ink (i.e. other than blue or black)/  
Encre de couleur (i.e. autre que bleue ou noire)
- Coloured plates and/or illustrations/  
Planches et/ou illustrations en couleur
- Bound with other material/  
Relié avec d'autres documents
- Tight binding may cause shadows or distortion  
along interior margin/  
La reliure serrée peut causer de l'ombre ou de la  
distorsion le long de la marge intérieure
- Blank leaves added during restoration may  
appear within the text. Whenever possible, these  
have been omitted from filming/  
Il se peut que certaines pages blanches ajoutées  
lors d'une restauration apparaissent dans le texte,  
mais, lorsque cela était possible, ces pages n'ont  
pas été filmées.
- Additional comments:/  
Commentaires supplémentaires:

- Coloured pages/  
Pages de couleur
- Pages damaged/  
Pages endommagées
- Pages restored and/or laminated/  
Pages restaurées et/ou pelliculées
- Pages discoloured, stained or foxed/  
Pages décolorées, tachetées ou piquées
- Pages detached/  
Pages détachées
- Showthrough/  
Transparence
- Quality of print varies/  
Qualité inégale de l'impression
- Includes supplementary material/  
Comprend du matériel supplémentaire
- Only edition available/  
Seule édition disponible
- Pages wholly or partially obscured by errata  
slips, tissues, etc., have been refilmed to  
ensure the best possible image/  
Les pages totalement ou partiellement  
obscurcies par un feuillet d'errata, une pelure,  
etc., ont été filmées à nouveau de façon à  
obtenir la meilleure image possible.

This item is filmed at the reduction ratio checked below/  
Ce document est filmé au taux de réduction indiqué ci-dessous.

10X	12X	14X	16X	18X	20X	22X	24X	26X	28X	30X	32X
<input type="checkbox"/>	<input type="checkbox"/>	<input type="checkbox"/>	<input type="checkbox"/>	<input type="checkbox"/>	<input type="checkbox"/>	<input type="checkbox"/>	<input checked="" type="checkbox"/>	<input type="checkbox"/>	<input type="checkbox"/>	<input type="checkbox"/>	<input type="checkbox"/>

The copy filmed here has been reproduced thanks to the generosity of:

Archives of Ontario  
Toronto

The images appearing here are the best quality possible considering the condition and legibility of the original copy and in keeping with the filming contract specifications.

Original copies in printed paper covers are filmed beginning with the front cover and ending on the last page with a printed or illustrated impression, or the back cover when appropriate. All other original copies are filmed beginning on the first page with a printed or illustrated impression, and ending on the last page with a printed or illustrated impression.

The last recorded frame on each microfiche shall contain the symbol  $\rightarrow$  (meaning "CONTINUED"), or the symbol  $\nabla$  (meaning "END"), whichever applies.

Maps, plates, charts, etc., may be filmed at different reduction ratios. Those too large to be entirely included in one exposure are filmed beginning in the upper left hand corner, left to right and top to bottom, as many frames as required. The following diagrams illustrate the method:

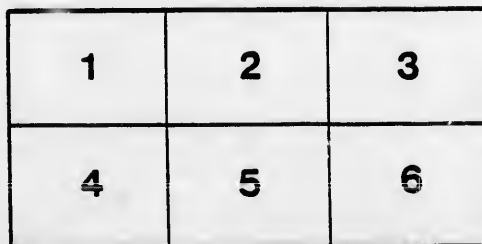
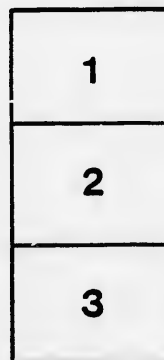

L'exemplaire filmé fut reproduit grâce à la générosité de:

Archives of Ontario  
Toronto

Les images suivantes ont été reproduites avec le plus grand soin, compte tenu de la condition et de la netteté de l'exemplaire filmé, et en conformité avec les conditions du contrat de filmage.

Les exemplaires originaux dont la couverture en papier est imprimée sont filmés en commençant par le premier plat et en terminant soit par la dernière page qui comporte une empreinte d'impression ou d'illustration, soit par le second plat, selon le cas. Tous les autres exemplaires originaux sont filmés en commençant par la première page qui comporte une empreinte d'impression ou d'illustration et en terminant par la dernière page qui comporte une telle empreinte.

Un des symboles suivants apparaîtra sur la dernière image de chaque microfiche, selon le cas: le symbole  $\rightarrow$  signifie "A SUIVRE", le symbole  $\nabla$  signifie "FIN".

Les cartes, planches, tableaux, etc., peuvent être filmés à des taux de réduction différents. Lorsque le document est trop grand pour être reproduit en un seul cliché, il est filmé à partir de l'angle supérieur gauche, de gauche à droite, et de haut en bas, en prenant le nombre d'images nécessaire. Les diagrammes suivants illustrent la méthode.

ails  
du  
difier  
une  
page

rata  
o

elure,  
à

32X

# Voters' List, '98



## TOWNSHIP OF TUCKERSMITH.

### CLERK'S CERTIFICATE.

I, A. G. SMILLIE, Clerk of the Municipality of the Township of Tuckersmith, in the County of Huron, do hereby certify that parts One and Three of the within List constitute a correct List for the year 1898, of all persons appearing by the last revised Assessment Roll of the said Municipality, to be entitled to vote at Elections for the members of the Legislative Assembly; and that parts One and Two constitute a correct list for said year, of all persons appearing by the said Roll to be entitled to vote at Municipal Elections, in the said Municipality.

And I hereby call on all Electors to examine the said list, and if any omissions or other errors are perceived therein to take immediate proceedings to have the said errors corrected according to law.

Dated, this 27th day of August, 1898.

A. G. SMILLIE,

Township Clerk, Tuckersmith.

### CERTIFICATE OF NO COMPLAINTS.

A. G. SMILLIE, Clerk of the Municipality of the Township of Tuckersmith, having certified under his hand that no complaint respecting the List of Voters for said Municipality, for the year, 1898, had been received by him within Thirty Days after the first posting up of the same; and on application of the said Clerk, I,

ESQ., Judge of the County Court of Huron, in pursuance of the provisions of "The Ontario Voters' List Act, 1889," and amendments thereto, certify that the within printed list of Voters being one of the copies revised by me from the said Clerk, under Section 5, of the said Act, is the Revised List of Voters for the said Municipality for the year 1898.

Given under my hand and seal, at Goderich, in the said County, this \_\_\_\_\_

day of \_\_\_\_\_ 1898.

### JUDGE'S CERTIFICATE.

I, \_\_\_\_\_, ESQ., Judge of the County Court of the County of Huron, pursuant to Section 17 of "The Ontario Voters' List Act, 1889," do hereby certify that the within is a correct copy of the List of Voters for the year 1898, received by me from the Clerk of the Municipality of the Township of Tuckersmith, according to my revision and correction thereof, pursuant to the provisions of the said Act.

Dated at the \_\_\_\_\_ of \_\_\_\_\_

in the said County, this \_\_\_\_\_ day of \_\_\_\_\_ 1898.

The Sheriff shall, immediately upon receipt of his copies, cause one of them to be posted up in a conspicuous place in the Court House; the Clerk of the Peace, upon receipt of his copies shall cause one of them to be posted up in a conspicuous place in his office; every Public or Separate School Head Master or Mistress shall in like manner put up one on the door of the School House; and every Postmaster shall post up one of his copies in his Post Office.

M

1. S  
2. F

Coz

P

No.  
Re

A

A

# Voters' List, 1898.

## Municipality of the Township of Tuckersmith.

### Schedule of Post Offices :

1. SEAFORTH. | 3. CLINTON. | 5. KIPPEN. | 7. HENSALL.  
2. EGMONDVILLE. | 4. BRUCEFIELD. | 6. CHISELHURST.

### POLLING SUB-DIVISION No. 1.

Comprising Lots One to Fourteen inclusive, in the First, Second and Third Concessions, Huron Road Survey.

### Part 1: List of Persons Entitled to Vote at both Municipal Elections and Elections to the Legislative Assembly.

No. on Roll.	Juror.	NAME.	No. of Lot or part of Lot.	Concession or Street	Owner, Tenant, L.H.S. or F.S.	P.O.	Occupation.
465	J	Aberhardt, Wm.	13 and 2	3, H. R. S.	OM F		2 Farmer
714		Allen, John C.	8, George street	Egmondville	T M F		2 Laborer
710	J	Bubolz, Hermon	Part 10	3, H. R. S.	OM F		2 Farmer
722		Burgard, Ferdinand	6, Stanley st, south 7 & 8	Egmondville	OM F		2 Potter
737		Bristow, Robert H.	V. L. 2 and 3	3, London street	OM F		2 Farmer
861		Brunner, John	V. L. 25	North street	OM F		2 Cooper
461	J	Beck, Jonathan	Part 9	3, H. R. S.	OM F		2 Gardener
774		Baile, George	V. L. 16	Centre street east	OM F		2 Ret. Farmer
360		Brown, Joseph	Part 15 and 14, G. survey	1, H. R. S.	OM F		1 Farmer
713	J	Boland, James	8 and 9	East London street	OM F		2 Cooper
856		Brown, James	39 and 40	North street	OM F		1 Packer
336	J	Barry, Richard	East half 5	1, H. R. S.	OM F		1 Farmer
729		Bolduc, Hermon	10	Stanley	T M F		2 Finisher
795		Bickel, Wm.	12	West Centre street	F M F		2 Ret. Farmer
780	J	Brown, George W.	20	East Centre street	F M F		2 Laborer
854		Callighan, Walter	32	North street, Egmondville	F M F		1 Laborer
457	J	Clary, Peter	5	3, H. R. S.	OM F		2 Farmer
459	J	Clary, Bryan	6	3, H. R. S.	OM F		2 "
841		Clark, W. C.	Part 11	2, H. R. S.	OM F		1 Laborer
827		Clark, Daniel	11	Victoria street	OM F		2 Painter
742	J	Charlesworth, Alexander	V. L. 4	Bayfield street	OM F		1 Farmer
734	J	Colbert, Henry	10, and other premises	3, H. R. S.	OM F		2 Brewer
A 457		Cresswell, G. Edwin	14	2 and 3	OM F		2 Farmer
787	J	Chesney, Hugh	2	West Centre street	OM F		2 Drover
786	J	Cumming, James	1	West Centre street	OM F		2 Agent
A 458	J	Cresswell, Henry	14	2, H. R. S.	F M F		1 Farmer
735	J	Colbert, Thomas	10	3, H. R. S.	F M F		2 Brewer
847	J	Campbell, Duncan	14	Armitage Survey	F M F		2 Laborer
784	J	Casey, Thomas	1 and 2	Water street	F M F		2 "
736	J	Colbert, Henry R.	Part 10	3, H. R. S.	F M F		2 Brewer
852		Caldar, Andrew	15	Armitage Survey	T M F		1 Retired
779		Carty, Thomas	19	East Centre street	T M F		2 Laborer





POLLING SUB-DIVISION No. 1—Continued.

No. on Roll.	Juror.	NAME.	No. of Lot or part of lot.	Concession or Street.	Owner, Tenant, L.H.S. or F.S.	P. O.	Occupation.
749	J	Daly, J. F.	Part 9	3, H. R. S.	F M F	2	Watchmaker
748	J	Daly, Thomas	Part 9	3, H. R. S.	F M F	2	Grocer
342	J	Devereaux, James	7	1, H. R. S.	F M F	1	Farmer
341	J	Devereaux, John, sr.	7	1, H. R. S.	O M F	1	"
343	J	Devereaux, Wm.	7	1, H. R. S.	F M F	1	"
337	J	Dorsey, Michael	Part 5	1, H. R. S.	O M F	1	"
326	J	Devereaux, Robert	East half 1	1, H. R. S.	O M F	1	"
442	J	Devereaux, Thomas	4 and 7	3 and 2, H. R. S.	O M F	2	"
770	J	Dyson, Joseph	V. L. 14	East Centre street	O M F	2	Ret. Farmer
746	J	Dobie, John, sr.	V. L. 1	2, H. R. S.	O M F	2	"
716	J	Daly, John	4	East London street	F M F	2	Cooper
443	J	Devereaux, William, J.	4	2, H. R. S.	F M F	2	Farmer
444	J	Devereaux, James	4	2, H. R. S.	F M F	2	"
463	J	Dennis, John	12	3, H. R. S.	T M F	2	"
327	J	Devereux, John, L.	East half 1	1, H. R. S.	F M F	1	"
811	J	Elliott, Wm.	Part 11	2, H. R. S.	O M F	1	Town Clerk
743	J	Ellison, Robert L.	1 Mill street	Egmondville	T M F	2	Laborer
440	J	Fortune, Robert, jr.	3	2, H. R. S.	F M F	1	Farmer
334	J	Fortune, Luke	4	1, H. R. S.	O M F	1	"
333	J	Fortune, Wm.	3	1, H. R. S.	O M F	1	"
438	J	Fortune, Robert	3	2, H. R. S.	O M F	2	"
866	J	Folland, John	V. L. 17, 18 and 19	North street, Egmondville	O M F	2	Laborer
804	J	Eorsythe, James	V. L. 7	Armitage survey	O M F	2	Ret. Farmer
820	J	Finlayson, Wm.	V. L. and park lot	3	O M F	2	"
833	J	Fleurcheltz, Lewis	1, 2 and 3	Church street	O M F	2	Miller
441	J	Fortune, James J.	3	2, H. R. S.	O M F	1	Farmer
439	J	Fortune, John	3	2, H. R. S.	F M F	1	"
453	J	Fortune, John	3	3, H. R. S.	F M F	2	"
335	J	Fortune, Albert	4	1, H. R. S.	F M F	1	"
352	J	Garden, George F. S.	15 and 16	Fowler Survey, Con. 1	F M F	1	Carpenter
447	J	Gemmill, Thomas	7	2, H. R. S.	O M F	2	Farmer
393	J	Gorden, Laughin	Part 14	1, H. R. S.	F M F	1	Laborer
832	J	Grisbrook, Henry	3	Water street	F M F	2	"
448	J	Gemmill, John	7	2	F M F	2	Farmer
331	J	Heffernan, Thomas	2	1, H. R. S.	F M F	1	Farmer
330	J	Heffernan, Lawrence	2	1, H. R. S.	F M F	1	"
329	J	Heffernan, Michael	2	1, H. R. S.	O M F	1	"
867	J	Hudson, George	V. L. 14	North street	O M F	1	Laborer
793	J	Hicks, Richard	V. L. 9	West Centre street	O M F	2	Ret. Teacher
788	J	Hills, Thomas	V. L. 4, 5, 6	Centre street	O M F	2	Blacksmith
763	J	Hill, Neil	V. L. 3, 4, 5	Water street	O M F	2	"
834	J	Hawthorne, Robert	6 and 7	East Centre street	O M F	2	Farmer
835	J	Holland, Thomas John	6, 7 and 8	Church street	O M F	2	Laborer
807	J	Henry, W. R.	Part 11	3 Con. H. R. S.	O M F	2	Cooper
789	J	Hill, Wm.	10 and 19	Armitage sur., Egmondville	F M F	2	Laborer
			3 West Centre street	Egmondville	F M F	2	Book-keeper
756	J	Jackson, Henry, jr.	V. L. 4	Front street	T M F	2	Tanner
753	J	Jackson, George, sr.	V. L. 4, E and other premises	Centre street	O M F	2	Merchant
754	J	Jackson, George, jr.	4	Front street	T M F	2	Clerk
755	J	Jackson, Robert E.	4	Front street	T M F	2	Traveller
759	J	Jackson, Henry, sr.	V. L. 5, and other premises	East Centre street	F M F	2	"
758	J	Jackson, Thomas T.	4	East Centre street	T M F	2	Tanner

No. on Roll.	Jurat.
723	K
803	K
451	K
452	J
351	J
822	L
356	L
357	L
850	M
A 454	M
A 453	J
730	J
853	M
801	M
768	M
456	J
772	J
764	J
455	J
A 455	J
A 456	J
446	J
848	J
851	J
860	J
825	J
766	J
771	J
824	J
332	J
846	J
792	J
390	J
857	J
391	J
344	J
767	J
437	J
865	J
445	J
876	J
859	J
862	J
794	J
775	J
717	J
716	J
831	J
840	J

POLLING SUB-DIVISION No. 1—Continued.

No. on Roll.	Juror.	NAME.	No. of Lot or part of lot.	Concession or Street.	Owner, Tenant, L. H. S. or F. S.	P. O.	Occupation.
723		Kruse, Claus	V. L. 4, 5	South Stanley street	OM F	2	Cooper
803		Kennedy, H. P.	6	Armitage Survey	OM F	1	Gentleman
451		Kehoe, James	1	3	OM F	2	Farmer
452	J	Kehoe, Wm.	1	3	F M F	2	"
351	J	Knetchtel, James	Part 13	1, H. R. S.	F M F	1	Laborer
822		Lowrie, James	Park lot 3	Egmondville	OM F	1	Grain buyer
356		Little, Andrew	V. L. 14	Fowler Survey,	F M F	1	Laborer
357		Lamb, John	V. L. 13	Fowler Survey	OM F	1	Painter
850		Muldrew, Robert	16	West Water street	OM F	2	Student
A 454		Modeland, John	12	2, H. R. S.	OM F	2	Farmer
A 453	J	Modeland, Richard	12	2, H. R. S.	F M F	2	"
730	J	Morentz, Adolph	V. L. 49	North Stanley street	OM F	2	Laborer
853		Martin, Henry, sr.	36, 37	North street	OM F	1	"
801		Moore, David	V. L. 8	Armitage Survey	OM F	2	Carpenter
768		Manson, David	12	East Centre street	OM F	2	Ret. Farmer
456	J	McQuaid, Michael	4	3, H. R. S.	F M F	1	Farmer
772	J	McOaa, John	Part 17, and other premises	5, L. R. S.	F M F	2	"
764	J	McGeoch, Samuel	8, and other premises	H. R. S.	F M F	2	Teamster
455	J	McQuade, James	4	3, H. R. S.	OM F	1	Farmer
A 455		McKay, Wm.	13	2, H. R. S.	OM F	2	"
A 456		McKay, John	13	2, H. R. S.	F M F	2	"
446	J	McGeoch, Wm.	6	2, H. R. S.	OM F	2	"
848		McKinley, John	{ V. L. 11, 12, 13, 16, 7, 18	Armitage survey } Armitage survey }	OM F	1	Ret. Farmer
851	J	McKay, Alex.	34, 35	North street	OM F	1	Cooper
860		McLeod, Wm.	L. 16	North street	OM F	1	Carver
825	J	McMann, John, sr.	Part park lot	4, and other premises	OM F	1	Horse dealer
766	J	McDougall, Wm.	V. L. 10	East Centre street	OM F	1	Laborer
771		McOaa, Alex.	V. L. 15 and 29	East Centre street	T M F	2	Ret. Farmer
824	J	McMurray, Ebenezer	Part lot 3	West Centre street	OM F	2	Grain buyer
332	J	McGrath, Patrick	3	1, H. R. S.	T M F	1	Farmer
846		McKay, Donald	Part of park lot	5 Egmondville	F M F	2	Laborer
792		McGee, Jacob	V. L. 7 and 8	West Centre street	OM F	1	Ret. Farmer
390		McNamara, John	Part 14	1, H. R. S.	OM F	1	Ret. Teacher
857	J	McLennan, Alex.	26 to 32	North street	F M F	1	Cooper
391		McNamara, James	Part 14	1, H. R. S.	F M F	1	Laborer
344	J	McMann, John F.	8	1, H. R. S.	F M F	1	Farmer
767		McDougall, Wm., jr.	10	East Centre street	T M F	2	Miller
437	J	Nigh, William	West half 2	2, H. R. S.	OM F	2	Farmer
865		Noble, Joseph	V. L. 20, 21 and 22	North street	OM F	1	Laborer
445	J	Oldfield, John	5	2, H. R. S.	OM F	2	Farmer
876		Piper, Wm.	16	North street	T M F	1	Laborer
859		Powell, John	15	North street	F M F	1	"
862		Powell, Robert sr.,	V. L. 23 and 24	North street	OM F	1	"
794		Porter, J. S.	V. L. 10, 11	West Centre street	OM F	2	Gentleman
775		Purcell, James	17 and 18	Centre street east	OM F	2	Saddler
717		Petrie, Charles	Part 10	3, H. R. S.	F M F	2	Laborer
716		Prendergast, John	4	East London street	T M F	2	Cooper
831		Quinlan, Humphrep	1 and 2	Water street	oc'pant MF	2	Laborer
840	J	Quinlan, James	Part 11	2, H. R. S.	OM F	2	"

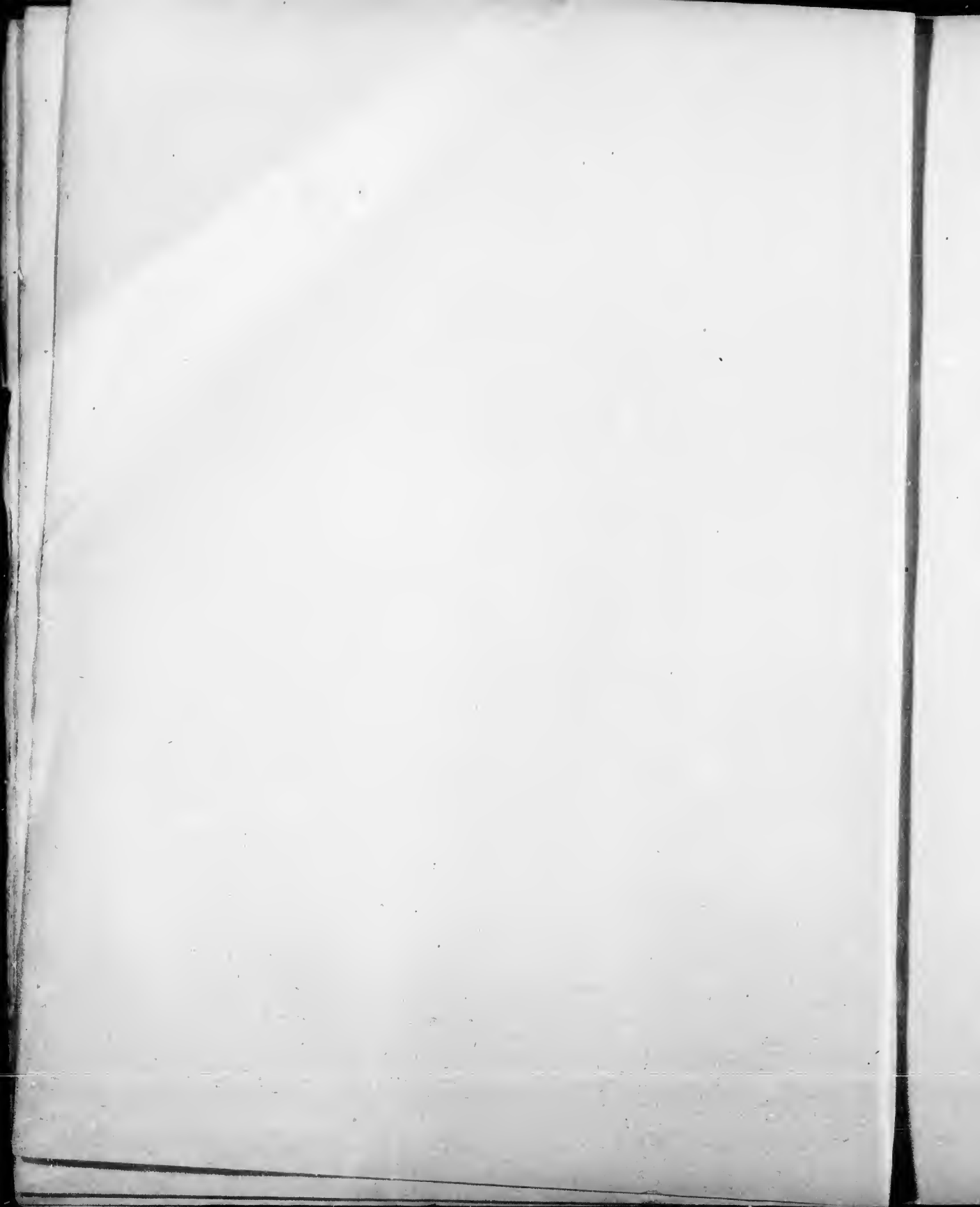

## POLLING SUB-DIVISION No. 1.—Continued.

No. on Roll.	Jurat.	NAME.	No. of Lot or part of Lot.	Concession or Street.	Owner, Tenant, L.H.S., or F.S.	P. O.	Occupation.
363	J	Robb, James	Part 14	1, H. R. S.	O M F	1	Packer
805		Reinkie, Louis	9 and 10	Armitage Survey	O M F	1	Miller
843	J	Simpson, John	Part park lot 7	Egmondville	F M F	2	Laborer
727		Sutherland, Charles	V. L. 9	Stanley street east	O M F	2	Weaver
739		Smith, Jacob	{ V. L. 4 } Part 11	East London street	O M F	2	Tanner
800	J	Sproat, Joseph	V. L. 16	2, H. R. S.	O M F	2	
836	J	Stoddard, James	V. L. 9	West Centre street	O M F	2	Laborer
797		Stee, John	V. L. 14	Front street	O M F	2	Shoemaker
353	J	Scott, Robert	Part 13	West Centre street	O M F	1	Farmer
354		Scott, Francis	Part 13	1, H. R. S.	F M F	1	"
380	J	Scott, Robert B	v. l. block x & othe premises	1, H. R. S.	O M F	1	Agent
839		Smith, Wm.	11	Chalk's Survey	O M F	2	Retired
355		Scott, Andrew	Part 13	Front	O M F	1	Teacher
751		Stewart, Richard	1	1, H. R. S.	F M F	1	Weaver
745		Smale, W. G.	2 South Bayfield	East Centre street	O M F	2	Laborer
809		Shaw, Rev. Neil	3	Egmondville	T M F	1	Clergyman
869		Snowden, Newton	V. L. 7	Armitage Survey	Income M F	1	Cooper
338	J	Stewart, George	6	North street	F M F	1	Farmer
796	J	Stephenson, Daniel	7	1, H. R. S.	T M F	1	Farmer
				West Centre street	T M F	2	Wagonmaker
733		Thom, Christopher	V. L. 8	North Stanley street	O M F	2	Mason
392		Torrence, Robert	V. L. 16, 17, 20, 23	Lewis and Gal's Survey	O M F	1	Laborer
765	J	VanEgmond, A. O.	9	Centre street east	F M F	2	Carder
712	J	VanEgmond, O. R.	Part 11	3, H. R. S.	O M F	2	Farmer
872		VanEgmond, A. G.	Part 10	2, H. R. S.	O M F	1	Manufacturer
873	J	VanEgmond, L. G.	Part 10	2, H. R. S.	O M F	1	"
870	J	VanEgmond, W. D.	P.P. lot 4 and other premises	Egmondville	O M F	1	"
741		VanEgmond, Leopold	Part 10	2, H. R. S.	O M F	2	Ret. Farmer
785	J	VanEgmond, L. E.	Part 10 and 11 Part 9, 10, 11	2, H. R. S. 3, H. R. S.	O M F	2	Mechanic
744		Weiland, Henry	3	Front street	F M F	2	Cooper
728		Westphall, Frederick	V. L. 11	South Stanley street	O M F	2	Laborer
721		Weber, Joseph	V. L. 2 and 3	North street	O M F	2	Potter
718	J	Weber, Jacob	V. L. A.	East London street	O M F	2	"
740	J	Young, James	9, 10, 11	East Bayfield street	O M F	2	Carder

### Part 2—List of Persons Entitled to Vote at Municipal Elections Only.

769	Allen, Margaret	13	East Centre street	Owner	2	Widow
462	Burgess, Mrs. J.	Part 12	3, H. R. S.	Owner	2	"
720	Boehler, Mrs. M.	3	South Stanley street	Owner	2	"
781	Cheaney, Mrs. W.	Part 10	2, H. R. S.	Owner	2	"
266	Case, T. R. F.	Part 14	1, H. R. S.	Owner	1	Park packer
467	Oresswell, Mrs. W. N.	Part 14	3, H. R. S.	Owner	1	Widow
339	Case, Mrs. M. A.	6	1, H. R. S.	Owner	1	
750	Crawford, George	1	Mill street	Owner	1	
731	Cumming, Mrs. Agnes	Part 11	3, H. R. S.	Owner	2	Spinster
823	Carnochan, Mrs. S.	Part park lot 3	Egmondville	Owner	1	Widow

No. on Roll.	Juror.
837	C
845	C
711	C
460	D
328	D
782	D
747	D
349	D
838	E
464	F
819	F
449	G
450	G
821	G
452	H
806	H
855	H
369	H
783	H
732	H
370	H
350	I
802	I
808	J
858	J
778	J
838	J
454	J
361	K
362	K
842	L
799	L
347	M
346	M

## POLLING SUB-DIVISION No. 1—Continued.

No. on Poll.	Juror.	NAME.	No. of Lot or part of lot.	Concession or Street.	Owner, Tenant, L.H.S. or F.S.	P.O.	Occupation.
837		Copp, Wm.	Part 11	2	Owner	1	Mason
845		Collie, Margaret	Part 11	2, H. R. S.	Owner	2	Widow
711		Cumming, Minnie	Part 11	3, H. R. S.	Tenant	2	Spinster
460		Dicksen, John	15	1, H. R. S.	Owner	2	Farmer
328		Devereaux, Mrs. Ellen	Wast half 1	1, H. R. S.	Owner	1	Widow
782		Dickson Samuel	Part 10	2, H. R. S.	Owner	1	Postmaster
747		Dallas, Janet	2	Front street	Owner	2	Spinster
349		Dodds, John	Part 14	1, H. R. S.	Owner	1	Popmaker
838		Eco, Mary	Part 11	2, H. R. S.	Tenant	2	Widow
464		Fan-on, Robert	12	3, H. R. S.	Owner	2	Ret. Farmer
819		Ferguson, Elizabeth	Part park lot 3	Egmondville	Owner	1	Widow
449		Gemmill, Miss Sarah	8	2, H. R. S.	Owner	2	Spinster
450		Gemmill, Miss Elizabeth	8	2, H. R. S.	Owner	2	"
821		Graham, Mrs. W.	Part park lot 3	Egmondville	F	1	Widow
452		Hadden, Elizabeth	Part 9	2, H. R. S.	Owner	1	
806		Henry, Mrs. Margaret	10, 19	Armitage Survey	Owner	2	Widow
855		Howard, Mrs. Caroline	38	North street	Owner	1	"
369		Harvey, Elizabeth	8, 9, 10, 11	Lewis and Galt's Survey	Owner	1	Spinster
783		Houston, Maria	1 and 2	West Water street	Owner	2	"
732		Horton, Henry	10 North Stanley street	Egmondville	Owner	1	Butcher
370		Harvey, Agnes	8, 9, 10 and 11	Lewis and Galt's Survey	Owner	1	Spinster
350		Knechtel, Margaret	Part 13	1, H. R. S.	Owner	1	Widow
802		Landsborough, John	5	Armitage Survey	Owner	1	Merchant
808		Mason, Jessie	22	Bayfield street	Owner	2	Widow
858		McLennan, Ellen	26 to 32	North street	Owner	1	"
778		McCann, Mrs. Catharine	19	East Centre street	Owner	2	"
838		McCosh, Mrs. C.	5 and 6	North street	Owner	1	"
454		McQuade, Ann	4	3, H. R. S.	Owner	2	
361		Robison, Jane	Part 14	1, H. R. S.	Owner	1	Spinster
362		Robison, Margaret	Part 14	1, H. R. S.	Owner	1	"
842		Simpson, Mrs. Jane	Part of park lot	7	Owner	2	Widow
799		Sproat, Bella	15	West Centre street	Owner	2	Spinster
347		Wilson, D. D.	Part 9	3, H. R. S.	Owner	1	Merchant
346		Wilson, Charles	Part 9	1, H. R. S.	Owner	1	Grocer

**PAL**

No.  
Rol

7  
A 4  
8

8  
7

8

8  
8

7  
7

7  
7

A 4  
4  
7

7  
7

7



## POLLING SUB-DIVISION No. 1.—Continued.

### PART THREE—List of Persons Entitled to Vote at Elections to the Legislative Assembly.

No. on Roll.	Juror.	NAME.	No. of Lot or part of Lot.	Concession or Street.	Owner, Tenant, L.H.S. or F.S.	P. O.	Occupation.
738		Bristow, James	2 and 3	East London street	M F	2	Ma-on
A 451		Broadfoot, Robert	8	2, H. R. S.	M F	2	Laborer
874		Baker, Walter	8	Armitage survey	M F	1	Teacher
826		Coats, J. J.	Park lot 3 and 4	Egmondville	M F	1	Laborer
752		Cosens, Abner	1, 2 and 3	East Centre street	M F	2	Student
871		Delacy, L. T.	Part 10	2, H. R. S.	M F	1	Book-keeper
812		Elliott, John	1 and 2	Armitage survey	M F	1	Laborer
813		Elliott, Wm., jr.	1 and 2	Armitage Survey	M F	1	Student
790		Hill, James	3	West Centre street	M F	2	Laborer
763		Hill, Wm	6 and 7	Centre street east	M F	2	"
760		Jackson, L. O.	5	East Centre street	M F	2	Merchant
757		Jackson, John A.	1	East Centre street	M F	2	Student
A 459		Jamieson, Joseph	14	2, H. R. S.	M F	2	Laborer
458		Jordan, Thomas	5	3, H. R. S.	M F	2	"
761		Jackson, Samuel T.	5	Centre street east	M F	2	Artist
725		Kruse, Charles	4 and 5	South Stanley street	M F	2	Mason
724		Kruse, Richard	4 and 5	South Stanley street	M F	2	"
726		Kruse, Louis	4 and 5	South Stanley street	M F	2	Clerk
719		Miller, Joseph	A	East London street	M F	2	"
828		McLeod, Alex.	11	Water street	M F	1	Painter
773		McCaa, Wm.	15	East Centre street	M F	2	
849		McKinley, Jas.	11	2, H. R. S.	M F	2	
776		Purcell, J. J.	17 and 18	East Centre street	M F	2	Clerk
863		Powell, Robert, jr.	23 and 24	North street	M F	2	Laborer
864		Powell, Charles	23 and 24	North street	M F	2	"
777		Purcell, Henry	17 and 18	East Centre street	M F	2	Clerk
830		Quinlan, Daniel	1 and 2	Church street	M F	2	Laborer
364		Shade, Lucas	Harpurhey		M F	1	Laborer
798		Steet, John, jr.	14	West Centre street	M F	1	Clerk
365		Shade, Wm. R.	Part 14	1, H. R. S.	M F	1	Laborer
844		Simpson, Crawford	Part park lot 7	Egmondville	M F	2	"
345		Tiernan, W. H.	Part 8	1, H. R. S.	M F	1	Printer
468		Thompson, Phelix	Part 14	3, H. R. S.	M F	1	Laborer
340		Weaver, Isaac	6	1, H. R. S.	M F	1	Laborer
792		Wright, James	4	West Centre street	M F	2	Blacksmith

*[Faint, illegible text]*

*[Faint, illegible text]*

*[Faint, illegible text]*

*[Faint, illegible text]*

*[Faint, illegible text]*

*[Faint, illegible text]*

*[Faint, illegible text]*

*[Faint, illegible text]*

*[Faint, illegible text]*

*[Faint, illegible text]*

*[Faint, illegible text]*

*[Faint, illegible text]*

*[Faint, illegible text]*

*[Faint, illegible text]*

**Comp**

**No. of  
Roll**

2  
1  
5

1  
2

5  
2  
4  
3  
2  
4  
4  
2  
5  
2

A

A

A

A

A

A

A

A

## Polling Sub-Division No. 2.

Comprising that part of the Township west of the line between Lots 14 and 15, H. R. S., and north of Mill Road.

No. on Roll.	Juror.	NAME.	No. of Lot or part of Lot.	Concession or Street.	Owner, Tenant, L.H.S. or F.S.	P. O.	Occupation.
259	J	Armstrong, John	34	3, L. R. S.	O M F	4	Farmer
114	J	Avery, John	44	1, L. R. S.	F M F	3	"
512	J	Allan, James	23	4, H. R. S.	F M F	4	"
197	J	Ball, John E.	44	2, L. R. S.	O M F	3	Farmer
254	J	Broadfoot, James	32 23	3, L. R. S. 5, H. R. S. }	O M F	4	"
510		Broadfoot, James	21 and 22	4, H. R. S.	O M F	1	"
299	J	Broadfoot, Samuel	East half 32	4, L. R. S.	O M F	1	"
481	J	Broadfoot, W. G.	26	3, H. R. S.	O M F	1	"
377		Brine, J. P.	Part 15	1, H. R. S.	O M F	1	Auctioneer
255	J	Broadfoot, Wm.	32	3, L. R. S.	F M F	4	Farmer
472	J	Black, G. S.	18, 19	3, H. R. S.	F M F	1	"
473	J	Black, Wm.	18 and 19	3, H. R. S.	F M F	1	"
256	J	Broadfoot, Alex.	32	3, L. R. S.	F M F	4	"
511	J	Broadfoot, Alex.	21 and 22	4, H. R. S.	F M F	1	"
263	J	Bell, David A.	39	3, L. R. S.	T M F	4	"
A 483		Crich, Newton	32	2, H. R. S.	F M F	3	Farmer
261	J	Carter, Henry	North half 36	3, L. R. S.	F M F	3	"
385	J	Currie, John	Part 15	1, H. R. S.	F M F	1	Laborer
A 482	J	Crich, Francis W.	32 and West half 34	2, H. R. S.	O M F	3	Farmer
319	J	Charters, Wm.	32	6, L. R. S.	F M F	2	"
190	J	Cudmore, Harry	North half 40	2, L. R. S.	O M F	3	"
199	J	Orich, George	34	2, H. R. S.	O M F	3	"
318	J	Charters, Robert	31 and 32	6 and 7, L. R. S.	O M F	2	"
515	J	Crich, Herbert	25	3 and 4, H. R. S.	O M F	1	"
484	J	Crich, Whitfield	South half 39	2, L. R. S.	O M F	3	"
474	J	Carnochan, James	20	3, H. R. S.	O M F	1	"
A 469	J	Carnochan, Samuel	20	2, H. R. S.	O M F	1	"
469	J	Campbell, John	16	3, H. R. S.	O M F	1	"
A 481		Crich, John	31	2, H. R. S.	O M F	3	"
415	J	Orich, Louis	North half 32	1, H. R. S.	O M F	3	"
A 478		Crich, James	30	2, H. R. S.	O M F	3	"
188	J	Crich, Iddo	South half 39	2, H. R. S.	F M F	3	"
A 480	J	Crich, John F.	Part 31 and 32	1, H. R. S.	F M F	3	"
320	J	Charters, Henry	32	6, L. R. S.	F M F	2	"
A 468	J	Carnochan, Robert	North half 21	3, H. R. S.	T M F	1	"
198	J	Crich, Joseph G.	45	2, L. R. S.	F M F	3	"
A 479	J	Crich, Glifford	30	2, H. R. S.	F M F	3	"
376		Dynes, Wm.	Part 15	1, H. R. S.	O M F	1	Ret. Farmer
406	J	Dale, Wm	24	1, H. R. S.	O M F	1	Farmer
407	J	Dale, George	24	2, H. R. S.	F M F	1	"
104	J	Davidson, Andrew	35	1, L. R. S.	O M F	4	"
87		Diehl, Valentine	47, 48, 50	McDonald's Survey	O M F	4	Ret. Farmer
410	J	Dale, George	26	1, H. R. S.	F M F	1	Farmer
411	J	Dale, John, jr.	27	1, H. R. S.	F M F	1	"
183	J	Elcoat, Wm.	36	2, L. R. S.	O M F	4	"
260	J	Elcoat, Appleton	35	3, H. R. S.	O M F	4	"
399	J	Fowler, Thomas	31	3, H. R. S.	O M F	1	"
396		Fowler, Joseph	17 and 18	1, H. R. S.	O M F	1	"
388		Fowler, Wm.	19 and 20	1, H. R. S.	O M F	1	"

No. on Roll.	Juror.
371	J
470	J
184	J
358	J
471	J
402	J
405	J
113	J
▲ 463	J
373	J
394	J
128	J
200	J
412	J
▲ 488	J
196	J
▲ 489	J
476	J
482	J
477	J
257	J
258	J
▲ 485	J
▲ 486	J
478	J
▲ 469	J
▲ 470	J
177	J
121	J
178	J
401	J
400	J
480	J
479	J
▲ 466	J
179	J
322	J
314	J
508	J
99	J
95	J
97	J
96	J
▲ 471	J
▲ 465	J
323	J
372	J
408	J
409	J
389	J
364	J

## POLLING SUB-DIVISION No. 2—Continued.

No. on Roll.	Juror.	NAME.	No. of Lot or part of lot.	Concession or Street.	Owner, Tenant, L.H.S. or F.S.	P.O.	Occupation.
371	J	Grieve, James	22	3, HRS	T M F	1	Farmer
470	J	Grieve, Hugh	17	3, HRS	F M F	1	"
184	J	Gray, Alexander	37	2, LRS	O M F	4	"
358	J	Grummett, Daniel	V. L. 3 and other premises	Cash's survey	O M F	1	Laborer
471	J	Grieve, James L.	17	3, HRS	F M F	1	Farmer
402	J	Henderson, John B.	21	1, HRS	O M F	1	Farmer
405	J	Hugill, Abraham	23	1, HRS	O M F	1	"
113	J	Hunter, John	44	1, LRS	T M F	3	"
463	J	Hannah, John, sr.	16	2, HRS	occupant MF	1	"
373	J	Holmsted, Francis	Part 15 and other premises	1, HRS	O M F	1	Barrister
394	J	Habkirk, Wm.	Part 16	1, HRS	T M F	1	Farmer
128	J	Haywood, Alfred	Part 51	1, LRS	F M F	3	"
200	J	Homes, Joseph	26	2, LRS	F M F	3	"
412	J	Jamieson, Alexander	28	1, HRS	O M F	1	Farmer
488	J	Johns, Ira	28	3, HRS	F M F	3	"
196	J	Johns, Sidney	43	2, LRS	O M F	3	"
489	J	Johns, Harvey	35	2, HRS	F M F	3	"
476	J	Landsborough, James	23	3, HRS	O M F	1	Farmer
482	J	Landsborough, Wm O	27	3, HRS	O M F	3	"
477	J	Landsborough, Wm.	23	3, HRS	F M F	1	"
257	J	Lane, Thomas, sr.	33	3, LRS	F M F	4	"
258	J	Lane, Thomas, jr.	33	3, LRS	F M F	4	"
485	J	Layton, George W.	31	3, HRS	T M F	3	"
486	J	Layton, Charles	33	2, HRS	F M F	3	"
478	J	Landsborough, David	23	3, HRS	F M F	3	"
469	J	Martin, John	21	2, HRS	F M F	1	Farmer
470	J	Martin, Wm.	21	2, HRS	F M F	1	"
177	J	Mason, Charles	32	2, LRS	O M F	4	"
121	J	Moore, Thomas	49, South half	1, LRS	O M F	3	"
178	J	Mason, Arthur	32	2, LRS	O M F	4	"
401	J	McLaughlin, Michael	19	1, HRS	T M F	1	Farmer
400	J	McLaughlin, John	19	1, HRS	T M F	1	"
480	J	McVity, William	24	3, HRS	F M F	1	"
479	J	McVity, Robert	24	3, HRS	F M F	1	"
466	J	McGregor, William	18 and 19	2, HRS	F M F	1	"
179	J	McTavish, Duncan	31	3, LRS	O M F	4	"
322	J	McAdam, Gordon	East half 31	7, LRS	O M F	2	"
314	J	Mcintosh, James	31	6, LRS	F M F	1	"
508	J	McLean, John	19, 20	4, HRS	O M F	1	"
99	J	McDonald, James	32 and part 31	1, LRS	O M F	4	"
95	J	McCartney, Hugh	Part 31	1, LRS	O M F	4	"
97	J	McCartney, Robert	Part lot 5 } and other	McDonald's Survey	F M F	4	"
96	J	McCartney, George	Part lot 9 } premises	McDonald's Survey	F M F	4	"
471	J	McDowell, James	20	1, HRS	T M F	1	"
465	J	McGregor, Frederick	18 and 19	2, HRS	O M F	1	"
323	J	McAdam, George	East half 31	7, LRS	F M F	2	"
372	J	McGill, Adam	3, Gov. Survey	1, HRS	T M F	1	Laborer
408	J	McDougall, John	25	1, HRS	T M F	1	Farmer
409	J	McDougall, Daniel	25	1, HRS	T M F	1	"
389	J	Nash, Wm.	Part 14	1, HRS	F M F	1	Laborer
364	J	Nott, George	40	3, LRS	O M F	3	Farmer



## POLLING SUB-DIVISION No. 2.—Continued.

No. on Roll.	juror.	NAME.	No. of Lot or part of Lot.	Concession or Street.	Owner, Tenant, L.H.S. or F.S.	P.O.	Occupation.
111	J	Nott, James	43	1, LRS	F M F	3	Farmer
112	J	Nott, Frederick, R.	43	1, LRS	F M F	3	"
378	J	Neilans, Alex.	Part 16	1, HRS	F M F	1	Laborer
A 491	J	O'Brien, Thomas	36	2, H. R. S.	O M F	3	Farmer
262	J	Pepper, Roger	38	3, L. R. S.	O M F	4	"
185	J	Plewes, Robert	38	2, L. R. S.	O M F	3	"
186	J	Plewes, Edward	38	2, L. R. S.	F M F	3	"
83	J	Plewes, Wm.	Part 31	1, LRS	O M F	4	Ret. Farmer
116	J	Peacock, Robert	46	1, LRS	O M F	3	Farmer
311	J	Papple, Edward	31	5, L. R. S.	O M F	4	"
189	J	Plewes, Wm. G.	40, South half	2, L. R. S.	F M F	3	"
187	J	Plewes, Frank	38	2, L. R. S.	F M F	3	"
516	J	Routledge, Charles	26	4, H. R. S.	O M F	1	"
513	J	Routledge, John W.	24	4, H. R. S.	T M F	1	"
A 472	J	Robb, John	23	2, HRS	O M F	2	"
425	J	Ransford, John	35 to 40	1, HRS	O M F	3	Merchant
101	J	Rose, Alex.	34 and 33	1, L. R. S.	O M F	4	Farmer
103	J	Ross, Neil	34 and 33	1, L. R. S.	O M F	4	"
92	J	Robinson, Joseph	V. L. 5	McDonald's Survey	O M F	4	Wagonmaker
102	J	Ross, Wm. J.	34	1, LRS	F M F	4	Farmer
297	J	Reid, Samuel	West half 32	4, L. R. S.	T M F	4	"
124	J	Swinbank, George	Part 51	1, LRS	O M F	3	Farmer
108	J	Stephens, John	North half 41	1, LRS	O M F	3	"
109	J	Stephens, Charles	South half 42	1, LRS	O M F	3	"
74	J	Scott, Wm.	{ V. L. 1, 2, 3, 4 Lot 39 and other premises }	McDonald's Survey } 3, HRS	O M F	4	Merchant
125	J	Swinbank, Walter	Part 51	1, L. R. S.	O M F	3	Farmer
75	J	Scott, Andrew	Part 31	1, L. R. S.	F M F	4	Merchant
483	J	Turner, George	29 East half 30	3, H. R. S.	F M F	3	Farmer
A 477	J	Turner, Albert	29	2, H. R. S.	O M F	3	"
A 474	J	Townsend, Thomas	26	2, H. R. S.	O M F	3	"
126	J	Taylor, Richard	Part 51	1, H. R. S.	O M F	3	Ret. Farmer
A 475	J	Townsend, Amos	27	2, HRS	F M F	3	Farmer
A 476	J	Townsend, Wm.	28	2, HRS	F M F	3	"
193	J	White, Wm.	41	2, L. R. S.	F M F	3	Farmer
192	J	White, David A.	41	2, L. R. S.	F M F	3	"
191	J	White, J. H.	41	2, LRS	O M F	3	"
180	J	Walker, James	33	2, LRS	F M F	4	"
181	J	Walker, John	34	2, LRS	F M F	4	"
195	J	Walter, Edward	42	2, LRS	F M F	3	"
182	J	Wise, John	35	2, LRS	O M F	4	"
413	J	Wise, Samuel	29	1, H. R. S.	F M F	3	"
119	J	Wiltse, Levi	48	1, L. R. S.	O M F	3	"
117	J	Wiltse, A. D.	47	1, L. R. S.	O M F	3	"
106	J	Watts, George	38	1, L. R. S.	O M F	4	"
417	J	White, George H.	40 and Part 41	1, HRS	T M F	3	"
416	J	Wise, John	East half 33	1, HRS	O M F	3	"
286	J	Watt, Alex.	31	4, L. R. S.	O M F	4	"
85	J	Woody, Thomas	Part 31	1, LRS	O M F	4	Ret. Farmer

Transmittal

Part 2-

No. on Roll.	Juror.
110	A
382	A
86	B
450	C
274	C
475	C
403	C
422	O
194	O
A 460	D
381	E
384	F
419	G
115	G
423	G
298	G
374	H
A 490	J
375	K
A 484	L
A 487	L
486	L
315	M
383	M
73	M
202	P
94	P
122	P
420	P
421	P
93	T
424	T
485	T
395	T
107	T
387	T
105	T
367	T
554	T
414	T
84	T
120	T



## POLLING SUB-DIVISION No. 2—Continued.

### Part 2—List of Persons Entitled to Vote at Municipal Elections Only.

No. on Poll.	Juror.	NAME.	No. of Lot or part of lot.	Concession or Street.	Owner, Tenant, L.H.S., or F.S.	P. O.	Occupation.
110		Avery, Charles F.	North half 42	1, L R S		4	Farmer
382		Archibald, James	Part 16	1, H R S		1	Horse dealer
86		Baird, Mrs. O.	V. L. 49	McDonald's Survey	Owner	4	Widow
450		Coleman, Frank	22	2, H. R. S.	Owner		Farmer
274		Caldwell, Mrs. J.	South half 36	3, L. R. S.	Owner		Widow
475		Carnochan, Mrs. J.	21	3, H. R. S.	Owner	1	"
403		Carter, Mary A.	22 and 25	1 and 2, H. R. S.	Owner	1	"
422		Couch, Arthur	Part 51	1, L R S	Owner	3	Butcher
194		Cudmore, Mrs.	West half 30	3, H. R. S.	Owner		Widow
A 460		Dickson, John T.	15	2 and 3, H. R. S.	O. God. p.o.		Farmer
381		Ewing, George	Part 15	1, H. R. S.	F	1	Butcher
384		Fowler, Mrs. Charlotte	Block 2	Harpurhey	Owner	1	Widow
419		Gibbons, Wm.	25	1, H. R. S.	Owner	1	Farmer
115		Grant, Wm.	45	1, L R S	Owner	3	"
423		Gillepie, David	34	1, H. R. S.	Owner		
298		Gray, Dr. Thomas	West half 32	4, L R. S.	O. Parkhill		Doctor
374		Hancock, Hattie	6 and 7	Worsley survey	Owner	1	Widow
A 490		John, Mrs. Jane	West half 33 and 35	1, H R S and 2	Owner	3	"
375		Knox, Catharine	Part 15	1, H. R. S.	Owner	1	"
A 484		Layton, Mrs. F.	33	3	Owner	3	"
A 487		Layton, John	33	2	F		Farmer
486		Landsborough, John	24	4, H R S	Owner	1	Merchant
315		McIntosh, Mrs. Jane	31	6, L R. S.	Owner	2	Widow
383		McCulloch, Mrs. S.	Part 15	1, H. R. S.	Owner	1	"
73		McDonald, Gilbert	Part of 31	1, L. R. S.	Owner	4	
202		Notley, Samuel	36	1, L. R. S.	O. Lon.p.o.		
94		Nevins, Emily A.	Part 31	1, L. R. S.	Owner	4	Spinster
122		Plumsteel, Henry	Part 49 and 50	1, L. R. S.	Owner	3	Merchant
420		Picket, John	Part 41	1, H. R. S.	Owner	3	Farmer
421		Picket Louis J.	Part 41	1, H. R. S.	F		"
93		Rattenbury, Wm.	Part 31	1, L. R. S.	Owner	4	"
424		Ransford, Richard	35, 36, 37, 38,39	1, H. R. S.	Owner	3	Merchant
485		Scott, A.	22	3, H. R. S.	Owner		
395		Scott, Dr. J. G.	Part 16	1, H R S	Owner	1	M. D.
107		Stanbury, George	37, 40, South half 41	1, L R S	Owner	3	Drover
387		Sellery, Thomas G.	9, 10,	Worsley survey	F		Laborer
105		Tomlinson, Frederick	36	1, L R S	Tenant	4	Farmer
367		Williamson, Anna	Part 15	1, H R S	F	1	Widow
554		Walker, Catharine	West half 30	4, L R. S.	Owner	4	Spinster
414		Whitely, Mrs. Rebecca	39	1, H R S	Owner	3	Widow
84		Wolfe, Mrs. Magdalena	Part park lot 8	1, L R S	Owner	4	"
120		Wiltse, Harriston	North half 48	1, L R S	Owner	3	Farmer

**PART T**

No. on Soil.	Juror.
435	I
427	I
123	I
100	C
432	C
386	C
404	C
509	C
436	C
398	F
321	F
129	F
428	C
A 464	I
331	J
430	I
514	M
434	I
379	I
118	I
517	I
426	S
433	S
A 473	
127	
429	
A 461	

## POLLING SUB-DIVISION No. 2.—Continued.

### PART THREE—List of Persons Entitled to Vote at Elections to the Legislative Assembly.

No. on Roll.	NAME.	No. of Lot or part of Lot.	Concession or Street.	Owner, Tenant, L.H.S., or F.S.	P. O.	Occupation.
435	Brown, John	38	1, H. R. S.	M F	3	Laborer
427	Barton, Wm.	38	1, H. R. S.	M F	3	"
123	Bennett, Thomas	South half 50	1, L. R. S.	M F	3	"
100	Caldwell, Thomas	32	1, L. R. S.	M F		"
432	Cook, Henry	Part 38	1, H. R. S.	M F	3	"
386	Currie, A. T.	Part 15	1, H. R. S.	M F	1	"
404	Calton, Charles	25	2, H. R. S.	M F	1	"
509	Cameron, Peter	19 and 20	4, H. R. S.	M F	2	"
436	Carter, Robert	40	1, H. R. S.	M F	3	"
398	Eddy, George	18	1, H. R. S.	M F	1	"
321	Frost, Reuben	32	6, L. R. S.	M F	2	"
129	French, Daniel	Part 50	1, L. R. S.	M F	3	Caretaker
428	Graelis, Edward	Part 38	1, H. R. S.	M F	3	Laborer
A 464	Hannah, John, jr.	16	2, H. R. S.	M F	1	"
331	Jarvis, John	38	1, H. R. S.	M F	3	"
430	Mason, Charles, jr.	38	1, H. R. S.	M F	3	"
514	McKenzie, John	24	4, H. R. S.	M F	1	"
434	McIntyre, James	Part 38	1, L. R. S.	M F	3	"
379	Neilans, John	Part 16	1, H. R. S.	M F	1	"
118	Rainy, Robert	47	1, L. R. S.	M F	3	"
517	Routledge, Wm.	26	4, H. R. S.	M F		"
426	Sellers, Wm.	38	1, H. R. S.	M F	3	"
433	Sanderson, Thomas	Part 38	1, H. R. S.	M F	3	"
A 473	Turnbull, Andrew	23	2, H. R. S.	M F	2	"
127	Taylor, Wm.	Part 51	3, L. R. S.	M F	1	"
429	West, George	38	1, H. R. S.	M F	3	"
A 461	Wraith, Wm.	Lot 15	2	M F	2	"

Com

No.  
Rol

6

6

2

1

2

2

2

1

2

2

1

2

2

2

2

2

2

2

2

2

2

2

2

2

2

2

2

2

2

2

2

2

2

2

2

2

2

### Polling Sub-Division No. 3.

Comprising the First, Second and Third Concessions, L. R. S., South of the Mill Road, and the Twelfth, Thirteenth, Fourteenth and Fifteenth Concessions, H. R. S.

No. on Roll.	Juror.	NAME.	No. of Lot or part of lot.	Concession or Street.	Owner, Tenant, L. R. S., or F. S.	P. O.	Occupation.
55	J	Aikenhead, John	23	1, L R S	O M F	4	Farmer
695		Alexander, John	7	13, H R S	O M F	6	"
33		Acheson, Rev. Samuel	Part 16	1, L R S.	Income M F	5	Clergyman
696	J	Alexander, Charles	7	13, H R S	O M F		Farmer
54		Butt, Josiah	22	1, L R S	F M F		"
206	J	Buchanan, Alexander jr.	4 and 3	3, L. R. S.	F M F	7	"
5	J	Bell, James	3	1, L. R. S.	F M F	7	"
61	J	Berry, William	28	1, L. R. S.	T M F	4	"
22	J	Bell, Andrew	12	1 and 2, L. R. S.	O M F	5	"
52		Butt, Elam	22	1, L R S	O M F	5	"
60	J	Boyce, Thomas	27	1, L R S	O M F	4	"
4	J	Bell, William jr.	3	1, L R S	F M F	7	"
134	J	Bell, Robert	3	2, L. R. S.	O M F	7	"
205	J	Buchanan, Alexander sr.	4 and 3	3, L R S	O M F	7	"
203	J	Buchanan, Andrew	1	3, L R S.	O M F	7	"
249	J	Bell, David	28	3, L. R. S.	O M F	4	"
170	J	Butt, William	North half 22	2, L. R. S.	O M F	5	"
7	J	Bell, James, A.	4	1, L R S	O M F	7	"
53	J	Butt, Elam, jr.	22	1, L. R. S.	F M F	5	"
23	J	Bell, Wm.	12	1, L. R. S.	F M F	5	"
239	J	Berry, James	23	3, L. R. S.	T M F	4	"
207	J	Buchanan, Samuel	4 and 3	3, L. R. S.	F M F	7	"
6	J	Bell, Albert	3	1, L. R. S.	F M F	7	"
174	J	Buckle, Richard	28	2, L. R. S.	O M F	4	"
24	J	Bell, Andrew, jr.	12	1 and 2, L. R. S.	F M F	5	"
51	J	Cudmore, Edward	21	1, L. R. S.	F M F	5	"
50	J	Cudmore, Wm., jr.	21	1, L R S	F M F	5	"
21		Crawford, John	11	1, L R S	O M F	7	"
20	J	Crawford, James	11	1, L R S	T M F	7	"
41	J	Cooper, James	17	1, L R S	O M F	5	"
49		Cudmore, Wm., sr.	21	1, L R S	O M F	5	Dealer
211	J	Caldwell, John	South half 8 and 25	3, L R S	O M F	7	Farmer
218		Clark, Matthew	8	2, L R S	O M F	7	Ret. Farmer
147	J	Clark, Lewis	8	2, L R S	F M F	7	Farmer
236	J	Chesney, James G.	22	3, L R S	O M F	4	"
241		Chapman, Wm., sr.	24	3 and 2, L R S	O M F	4	"
680		Connor, James	1	13, H R S	O M F	6	"
678	J	Connor, Arthur	1	13, H R S	F M F	6	"
242	J	Chapman, Wm., jr.	24	2 and 3, L R S	F M F	4	"
30	J	Cooper, David	Part 16	1, L R S	F M F	5	"
42	J	Cooper, Wm. W.	17	1, L. R. S.	F M F	5	"
148	J	Clark, John	8	2, L R S	F M F	7	"
213	J	Caldwell, Edward	South half 8	3, L. R. S.	O M F	7	"
679	J	Connor, Ernest	1	13, H R S	F M F	6	"
149	J	Caldwell, Arthur	South half 9	2, L. R. S.	F M F	7	"
214	J	Caldwell, Guy	South half 8	3, L. R. S.	F M F	7	"
243	J	Chapman, Thomas	24	2 and 3, L R S	F M F	4	"
145	J	Dillon, Samuel	12	2, L. R. S.	O M F	7	"
154	J	Doig, Wm.	14	2, L. R. S.	O M F	5	"
231		Dayman, Peter, sr.	South half 19	3, L. R. S.	O M F	5	"
233	J	Dayman, Humphrey	North half 19	3, L R S	F M F	5	"
173	J	Dayman, James	23	2, L R S	F M F	5	"
172	J	Dayman, John	23	2, L R S	O M F	5	"
171	J	Dallas, James	26	2, L. R. S.	O M F	4	"
173	J	Dallas, John A.	South half 27	2, L R S	O M F	4	"

---

No.  
Rol

---

6

2

2

2

7

2

1

6

6

5

1

1

1

1

1

1

1

1

1

1

1

1

1

1

1

1

1

1

1

1

1

1

1

1

1

1

1

1

1

1

1

1

1

1

1

1

1

1

1

1

## POLLING SUB-DIVISION No. 3.—Continued.

No. on Roll.	Juror.	NAME.	No. of Lot or part of Lot.	Concession or Street.	Owner, Tenant, L.H.S. or F.S.	P. O.	Occupation.
68		Dixon, William	V. L. 4 and 5	Armstrong's Survey	O M F	4	Hotel-keeper
699		Dalrymple, Robert	1	14, H R S	O M F	6	Farmer
232	J	Dayman, Thomas	South half 19	3, L R. S.	F M F	5	Ma-on
252	J	Drown, Thomas	West half 30	3, L R S	T M F	5	Farmer
251	J	Drown, John	West half 28	4, L R S.	T M F	5	"
13	J	Dick, Gilbert	Part of South half 8	1, L R S	T M F	7	Drover
14	J	Dougall, Andrew	North half 8	1, L R S	T M F	7	Farmer
700	J	Dalrymple, George	1	14, H R S	F M F	6	"
72		Delgatty, Thomas	Armstrong's Survey, No. 6	1, L R S	F M F	4	Tailor
235	J	Elder, Thomas	21	3, L. R. S.	O M F	5	Farmer
168	J	Elgie, Robert T.	20	2, L. R. S.	O M F	5	"
666	J	Eyre, G. S.	Part 3	12, H R S	F M F	6	"
683	J	Eyre, Thomas T.	Part 2	13, H R S	O M F	8	"
219	J	Fairbairn, George	11	3, L R. S.	F M F	7	"
144		Fairbairn, Elliott, sr.	3	14, H. R. S.	O M F	7	"
150	J	Ford, John	North half 9	2, L. R. S.	O M F	7	"
143	J	Fairbairn, John	6	2, L. R. S.	T M F	7	"
158		Forsyth, Thomas	North half 15	2, L R S	F M F	5	Teacher
146	J	Fairbairn, Walter	7	2, L R S	F M F	7	Farmer
151	J	Ford, Edward	North half 9	2, L. R. S.	F M F	7	"
35		Grant, Peter	Part 16	1, L R S	O M F	5	Gardener
64		Grainger, James	Arm. Survey, Lots 11, 26, 28	1, L R S	F M F	4	Labourer
693	J	Horton, Henry	West half 5	13, H R S	F M F	7	Teacher
76	J	Hill, George	30, 31, 7	Armstrong's Survey	F M F	4	Butcher
142		Ingram, James A.	5	2, L R S	F M F	7	Teacher
141		Ingram, George	5	2, L. R. S.	O M F	7	Farmer
706		Imrie, John	1	15, H R S	O M F	7	"
67		Jamieson, J. B.	V. L. 12, 14, 15, 22	{ 1, L R S ( Armstrong's Survey	O M F	4	Shoemaker
130	J	Kernick, Thomas	Parts 1 and 2	2, L. R. S.	O M F	7	Farmer
88	J	Kaiser, John G.	3	Armstrong's Survey	F M F	4	Blacksmith
686	J	Latta, Jacob	3	13, H R S	O M F	6	Farmer
1	J	Lammie, William	1	1, L R. S.	T M F	7	"
48	J	Mulolland, George	20	1, L R. S.	O M F	5	"
166	J	Moffatt, John	North half 18	1, L R S	O M F	5	"
34		Mellis, Robert	Part 16	1, L R S	O M F	5	Merchant
47	J	Mulholland, James	20	1, L R S	O M F	5	Farmer
3	J	Murray, Andrew	2	1, L R S	F M F	7	"
230	J	Murray, Robert	18	3, L. R. S.	O M F	5	"
175	J	Munroe, John	30	2, L. R. S.	O M F	4	"
70		Marke, R. W.	V. L. 2, 6, 7, 8	McDonald's Survey	O M F	4	Merchant
705	J	Mitchell, John T.	2	15, H R S	O M F	4	Farmer
248	J	Monteith, Henry C.	27	3, L. R. S.	O M F	4	"
46	J	Monteith, Alexander	19	1, L. R. S.	F M F	5	"
91	J	Murroe, George	31	McDonald's Survey	F M F	4	Butcher
66	J	Muir, Rev. Walter	Part 30	1, L R S	Income M F	4	Clergyman
176	J	Munroe, Daniel	30	2, L R S	F M F	4	Farmer





## POLLING SUB-DIVISION No. 3—Continued.

No. on Roll.	Junior.	NAME.	No. of Lot or part of lot.	Concession or Street.	Owner, Tenant, L. R. S. or F. S.	P. O.	Occupation.
90	J	McIntosh, John	33	1, L R S	F M F	4	Farmer
676	J	McLean, James M.	8	12, H. R. S.	F M F	6	"
162	J	McLean, James G.	17	2, L R S	F M F	5	"
169	J	McDonald, John	21	2, L R S	O M F	5	"
675	J	McLean, D. B.	8	12, H. R. S.	O M F	6	"
25		McNevin, John	13	1, L R S.	T M F	5	Miller
89		McIntosh, David	V. L. 3, 8, 9, 10	Armstrong's Survey	O M F	4	V. S.
28	J	McLean, David C.	14 and 15	1, L R S.	O M F	5	Farmer
44	J	McLean, Robert B.	18	1, L R S.	O M F	5	"
10	J	McLaren, Robert jr.	7 and South half 8	1, L R S	F M F	7	"
11		McLaren, Robert sr.	North half 7	1, L R S.	O M F	7	"
12		McLaren, John	South ha'f 7	1, L R S.	O M F	7	"
217		McFarlan, James	South half 10	3, L R S.	O M F	7	"
223		McGregor, John sr.	15	3, L R S	O M F	5	"
224	J	McGregor, Hugh	14	3, L R S	O M F	5	"
157	J	McLean, James	13 and South half 15	2, L R S.	O M F	5	"
159	J	McKay, George T.	16	2, L R S.	O M F	5	"
228	J	McGregor, Archibald	16	3, L R S.	O M F	5	"
229	J	McDougall, William jr.	Part 17	3, L R S	O M F	5	"
161	J	McLean, John B.	17	2, L R S	O M F	5	"
167	J	McDonald, John	19	2, L R S.	O M F	5	"
174		McKenzie, Simon	25	2, L R S	O M F	4	"
175	J	McKenzie, Simon jr.	25	2, L R S	F M F	4	"
176	J	McKenzie, Alexander	25	2, L R S.	F M F	4	"
253	J	McKenzie, John	East half 30	3, L R S.	O M F	4	"
694	J	McLean, John	6	13, H R S	O M F	6	"
672	J	McLean, Donald	6	12, H. R. S.	O M F	6	"
662	J	McTaggart, N. H.	Part 1	12, H. R. S.	O M F	6	Merchant
58	J	McMillan, Wm. T.	26	1, L R S.	O M F	4	Farmer
226	J	McGregor, John, jr.	15	3, L R. S.	F M F	5	"
227	J	McGregor, James	15	3, L R. S.	F M F	5	"
40		McDougall, James	North half 16	1, L R S	O M F	5	"
31		McKay, John	Part 16	1, L R S	O M F	5	"
664	J	Newell, Wm.	2	12, H R S	F M F	6	"
63		Nevin, Alex.	V. L. 22 and 23	Armstrong's Survey	O M F	4	Plasterer
663		Newell, Robert, sr.	2	12, H R S	O M F	6	Farmer
683	J	Nicholl, Thomas	Part 1	13, H. R. S.	O M F	6	Painter
685	J	Newell, Thomas	2	12, H. R. S.	F M F	6	Farmer
250	J	O'Brien, Frank	29	3, L R S	T M F	4	"
57	J	Patterson, James	25	1, L R S.	O M F	4	"
682	J	Perkins, S. J.	Part 1	13, H. R. S.	O M F	6	Shoemaker
708	J	Pepper, Wm.	3	15, H. R. S.	F M F	7	Farmer
98		Ross, D. M.	29	2, L R. S.	T M F	5	Carpenter
222		Robertson, Thomas	15	3, L R S	O M F	5	Farmer
223	J	Robertson, James	13	3, L R S	F M F	5	"
668		Robertson, Peter	4	12, H R S	O M F	6	"
669	J	Robertson, John	4	12, H. R. S.	F M F	6	"
671	J	Slavin, Wm.	5	12, H. R. S.	O M F	7	"
78		Simpson, Cecil	Armstrong's Survey, No. 1	1, L R. S.	F M F	7	Merchant
681		Sand, Lewis	Part 1	13, H. R. S.	O M F	6	Laborer
153	J	Smillie, A. G.	11	2, L R. S.	O M F	7	Farmer
56	J	Smillie, Wm. R.	24	1, L R S	O M F	5	"
16	J	Stewart, Alex.	9	1, L R. S.	O M F	7	"
210	J	Stewart, John	9	3, L R S	O M F	7	"

---

No. of  
Rolls

22  
22  
6  
68  
23  
13  
1  
13  
7  
68  
1  
13  
68  
5  
6  
7

8  
20  
70

3

67  
16  
13  
13  
20  
21  
6  
20  
67  
13  
13  
13  
16

---

Pa

2

6  
2

1  
1

6  
1

2  
7  
7  
7

## POLLING SUB-DIVISION No. 3—Continued.

No. on Roll.	Jrnr.	NAME.	No. of Lot or part of lot.	Concession or Street.	Owner, Tenant, L. R. S. or F. S.	P. O.	Occupation.
221		Stewart, James	12	3, L R S	O M F	5	Farmer
220	J	Stewart, Peter	12	3, L R S	F M F	5	"
65	J	Swan, James	V. L. 13	Armstrong's Survey	O M F	4	Agent
688	J	Shepherd, John, sr.	4	13, H. R. S.	O M F	6	Farmer
234	J	Sproat, Wm.	20	3, L R S	O M F	5	"
131		Stewart, Robert	Parts 1 and 2	2, L. R. S.	O M F	7	"
17	J	Stewart, John	9	1, L. R. S.	F M F	7	"
132	J	Stewart, Duncan	Part 1 and 2	2, L R S	F M F	7	"
77	J	Simpson, Robert G.	Lot 1, part 30	Armstrong's Survey	T M F	4	Merchant
689	J	Shepherd, John, jr.	4	13, H R S	F M F	6	Farmer
19	J	Smillie, James	10	1, L R S	F M F	7	"
133	J	Stewart, Robert, jr.	Part 1 and 2	2, L R S	F M F	7	"
692		Stewart, Daniel	East half 5	13, H R S	F M F	6	"
59		Scott, George	Part 27	1, L R S.	F M F	4	Engineer
69		Snell, Thomas	Armstrong's Survey, 4 and 5	1, L. R. S.	T M F	4	Hotel-keeper
71		Smith, Harry	McDonald's Survey, No. 16	1, L R S	T M F	4	Laborer
80	J	Turner, George A.	30	1, L. R. S. and other prem.	O M F	4	Farmer
204	J	Traquair, Robert	2	2, L. R. S.	O M F	7	"
704	J	Traquair, John	4	14, H R S	O M F	7	"
37	J	Upshall, Joseph	Part 16	1, L. R. S.	O M F	5	Ex. t. Farmer
674	J	Workman, Wm.	7	12, H R S	T M F	6	Farmer
164	J	Workman, Thomas	South half 18	2, L R S.	F M F	5	"
136	J	Wood, Robert	4	2, L. R. S.	F M F	7	"
138	J	Wood, John, sr.	4	2, L R S	O M F	7	"
208	J	Wood, John	5	3, L. R. S.	O M F	7	"
216	J	Wood, Andrew	9	3, L. R. S.	O M F	7	"
62	J	Watson, Robert	29	1, L. R. S.	O M F	4	"
209		Wood, James	5	3, L. R. S.	O M F	7	"
673	J	Workman, James	7	12, H. R. S.	T M F	6	"
135	J	Wood, John, jr.	5	14, H. R. S.	T M F	7	"
137	J	Wood, Watson	4	2, L R S	F M F	7	"
139	J	Wood, Frank	4	2, L R S	F M F	7	Teacher
165	J	Workman, David	South half 18	2, L. R. S.	F M F	5	Farmer

### Part 2—List of Persons Entitled to Vote at Municipal Elections Only.

215	Bell, Donald	6	2, L. R. S.	Owner	7	Farmer
8	Bell, James W.	East half 5	1, L R S	Owner	7	"
677	Cooper, Peter	7	12, H. R. S.	Owner		
201	Cameron, Mrs. D.	6, Arm. Survey, part 30	1, L. R. S.	Owner	4	Widow
156	Doig, David	14	2, L R S	Owner		Barrister
155	Doig, Isabella	14	2, L R S	Owner	5	Spinster
667	Eyre, Mrs Mary	4	12, H. R. S.	Owner		Widow
152	Elgie, Mrs. R.	10	2, L. R. S.	Owner		"
212	Horton, Noah	South half 7	3, L. R. S.	Owner		Farmer
701	Horton, John	2	14, H. R. S.	Owner	7	"
702	Horton, Frank	2	14, H. R. S.	Owner	7	"
703	Horton, Thomas	2	14, H R S	Owner	7	"

No. on Roll.	Jurat.
245	Mu
39	Mel
246	Mu
2	Mu
247	Mu
240	Mc.
9	Mc.
140	Mc.
160	Mc.
38	Phi
15	Pet
32	Ree
18	Sm
79	Sim
698	Sill
81	Tu
697	Va
163	W
691	W

**PART TE**

171	Ch
26	Co
29	Co
237	Fe
685	He
27	Je
244	Ju
172	La
82	M
687	M
875	M
670	P
43	R
45	R
690	R
709	R
238	V

## POLLING SUB-DIVISION No. 3.—Continued.

No. on Roll.	Juror.	NAME.	No. of Lot or part of Lot.	Concession or Street.	Owner, Tenant, L.H.S. or F.S.	P. O.	Occupation.
243		Mustard, Miss Ann	26	3, L. R. S.	Owner	4	Spinster
39		Melli's, Thomas	Part 16	1, L. R. S.	Owner	5	Blacksmith
246		Mustard, Miss Margaret	26	3, L. R. S.	Owner	4	Spinster
2		Murray, James	1	1, L. R. S.	Owner	7	Ret. Farmer
247		Mustard, Miss Mary	26	3, L. R. S.	Owner	4	Spinster
240		McNaughton, John	23	3, L. R. S.	Owner	5	Farmer
9		McArthur, James	East half 6	1, L. R. S.	Owner	7	"
140		McFarlane, John	5	14, H. R. S.	Owner	7	Gentleman
160		McKay, Anna	South half 16	2, L. R. S.	F	5	Widow
38		Philips, Eliza	Part 16	1, L. R. S.	Owner	5	Widow
15		Petty, James	North half 8	1, L. R. S.	Owner	7	Dealer
32		Redmond, Margaret	Part 16	1, L. R. S.	Owner	5	Widow
18		Smillie, Jane	10	1, L. R. S.	Owner	7	"
79		Simpson, Mrs. J. H.	Part 30, V. L. 1	Armstrong's Survey	Owner	4	"
698		Sills, Susan	North half 10	3, L. R. S.	Owner		Spinster
81		Turner, Eliza A.	30	1, L. R. S.	Owner		Widow
697		Varley, Robert	South half 2	13, H. R. S.	Owner		
163		Workman, Mrs. Mary J.	South half 18	2, L. R. S.	Owner	5	Widow
691		Wien, George, sr.	East half 5	13, H. R. S.	Owner	6	Farmer

### PART THREE—List of Persons Entitled to Vote at Elections to the Legislative Assembly.

171	Chapman, John	North half 22	2, L. R. S.	M F	4	Laborer
26	Cooper, James F.	13	1, L. R. S.	M F	5	"
29	Cooper, David	15	1, L. R. S.	M F	5	"
237	Forsyth, Alex.	22	3, L. R. S.	M F	4	Ret. Farmer
685	Horton, James	2	13, H. R. S.	M F	6	Teacher
27	Jefroy, Andrew	13	1, L. R. S.	M F	5	Laborer
244	Junor, Donald	26	3, L. R. S.	M F		"
172	Lowrie, Alexander	26	2, L. R. S.	M F	4	"
82	McIntosh, John	3, 8, 9, 10	Armstrong's Survey	M F	4	Clerk
687	McLeod, Thomas	3	13, H. R. S.	M F		Farmer
875	McDonald, Alexander	10	2, L. R. S.	M F	7	Carpenter
670	Parker, George	4	12, H. R. S.	M F	6	Laborer
43	Riley, William	17	1, L. R. S.	M F	5	"
45	Riley, Thomas	18	1, L. R. S.	M F	5	"
690	Ryckman, Henry	4	13, H. R. S.	M F	6	"
709	Ross, Daniel	4	14, H. R. S.	M F	7	"
238	Wright, John	22	3, L. R. S.	M F	5	"

Comprising

No. on Roll.	Jury.
523	
524	J
525	J
600	J
608	J
276	J
626	J
501	J
294	J
295	J
627	J
277	J
609	J
275	J
605	J
570	J
526	J
499	J
528	J
500	J
503	J
537	J
590	J
604	J
316	J
317	J
504	J
539	J
527	J
538	J
307	J
265	J
550	J
530	J
266	J
551	J
618	J
586	J
563	J
657	J
656	J
613	J
290	J
612	J
300	J
291	J
615	J
579	J
301	J
292	J

## Polling Sub-Division No. 4.

Comprising the Fourth, Fifth, Sixth, Seventh, Eighth, Ninth, Tenth and Eleventh Concessions, H. R. S., and that part of the Fourth, Fifth, Sixth and Seventh Concessions, L. R. S., South of the Mill Road.

No. on Roll.	Juror.	NAME.	No. of Lot or part of Lot.	Concession or Street.	Owner, Tenant, L.H.S. or F.S.	P. O.	Occupation.
523		Archibald, Andrew, sr.	5	5, HRS	OMF	2	Farmer
524	J	Archibald, Wm.	5	5, HRS	FMF	2	"
525	J	Archibald, John	5	5, HRS	FMF	2	"
600	J	Atkinson, Joseph	8	8, HRS	FMF	2	"
608	J	Alexander, John	12	8, HRS	FMF	2	"
276	J	Brownlee, George	23	4, L. R. S.	OMF	1	Farmer
626		Brown, Neil	9	9, HRS	OMF	2	"
501	J	Bubolz, Wm.	11	4, H. R. S.	OMF	2	"
294	J	Brock, Robert	29	4, LRS	OMF	4	"
295	J	Brock, George	29	4, L. R. S.	OMF	4	"
627	J	Brown, Angus	9	9, HRS	FMF	2	"
277		Brownlee, Thomas H.	23	4, L. R. S.	OMF	1	Teacher
609	J	Bruce, Thomas	East half 13	8, H. R. S.	FMF	1	Farmer
275	J	Brownlee, Robert	23	4, LRS	FMF	1	Student
605	J	Canning, Joseph	West half 10	8, H. R. S.	OMF	5	Farmer
570	J	Carter, Henry	West half 14	6, H. R. S.	OMF	2	"
526	J	Chesney, Wm. sr.	6	5, HRS	OMF	2	"
499	J	Chesney, Henry	8	4, H. R. S.	OMF	2	"
528	J	Chesney, David	8	5, HRS	OMF	2	"
500	J	Chesney, Pierson	9	4, HRS	OMF	2	"
503	J	Carnochan, Wm.	13	4, HRS	OMF	2	"
537	J	Cameron, James	13	5, HRS	OMF	2	"
590	J	Cluff, Samuel	1	8, H. R. S.	OMF	1	"
604		Canning, Wm.	West half 10	8, HRS	OMF	1	"
316	J	Cameron, Wm	30	6, L. R. S.	OMF	2	"
317	J	Cameron, John	30	6, L. R. S.	OMF	2	"
504	J	Carnochan, Charles	13	4, HRS	OMF	2	"
539	J	Coleman, Samuel	14	5, H. R. S.	OMF	2	"
527	J	Chesney, Wm. P.	6	5, H. R. S.	FMF	2	"
538	J	Coleman, George	14	5, H. R. S.	FMF	2	"
307	J	Dayman, Joseph	27	5, LRS	TMF	2	"
265	J	Doig, John	15	4, L. R. S.	OMF	5	"
550	J	Doig, Robert	South half 6	6, H. R. S.	OMF	2	"
530	J	Dobie, Wm.	9	5, H. R. S.	TMF	2	"
266	J	Doig, Andrew	15	4, LRS	TMF	5	"
551	J	Doig, Paul	South half 6	6, H. R. S.	FMF	2	"
618	J	Elgie, Wm.	3	9, HRS	OMF	2	"
586		Edwards, James	East half 13	7, HRS	OMF	2	"
563	J	Eyre, Silas	11	6, HRS	TMF	2	"
657	J	Elder, Wm. J.	9	11, HRS	OMF	5	"
656	J	Fisher, Joseph	Part 9 and 8	11, H. R. S.	OMF	5	"
613	J	Forsyth, Ebenezer, jr.	South half 22	4, HRS	TMF	2	"
290		Fotheringham, Wm.	27, and north half 26	4, LRS	OMF	4	"
612		Forsyth, Ebenezer, sr.	14	8, H. R. S.	OMF	2	"
300	J	Finlayson, James	24	5, LRS	FMF	2	"
291	J	Fotheringham, Douglas	27, and north half 26	4, LRS	FMF	4	"
615		Ferguson, David	1	9, HRS	OMF	2	"
579	J	Ferguson, David	8	7, HRS	OMF	1	"
301	J	Finlayson, Wm.	24	5, LRS	FMF	2	"
292	J	Fotheringham, Thomas	27	4, LRS	FMF	4	"

No. on Roll	Juror.	
577	J	Grum
289	J	Gordo
540	J	Grinn
306	J	Gemm
288	J	Gordo
564	J	Hann
593	J	Hann
323	J	Hallid
547	J	Hysl
567	J	Houst
272	J	Hullis
573	J	Hudso
574	J	Hudso
582	J	Hudso
592	J	Hann
506	J	Irelau
624	J	Kenne
602	J	Kyle,
628	J	Kelly
622	J	Kenn
623	J	Kenn
642	J	Kinsr
540	J	Keati
521	J	Krus
548	J	Laidl
588	J	Love,
533	J	Leath
534	J	Leath
658	J	Latta
492	J	Murr
610	J	Moore
611	J	Moore
556	J	McK
641	J	McK
270	J	McK
268	J	McG
267	J	McK
643	J	McD
640	J	McK
649	J	McD
600	J	McD
651	J	McK
653	J	McK
652	J	McK
655	J	McG
636	J	McM
595	J	McM
606	J	McI
601	J	McL
568	J	McK
597	J	McK
599	J	McL



## POLLING SUB-DIVISION No. 4—Continued.

No. on Roll	Jurat.	NAME.	No. of Lot or part of lot.	Concession or Street.	Owner, Tenant, L.H.S. or F.S.	P.O.	Occupation.
577	J	Grummett, William	4	7, H R S	OM F	2	Mason
289	J	Gordon, William	N $\frac{1}{2}$ 25 and S $\frac{1}{2}$ 26	4, L R S	FM F	2	Farmer
540	J	Grinney, William	2	6, H R S	OM F	2	"
304	J	Gemmell, James	26	5, L. R. S.	OM F	2	"
288	J	Gordon, Alexander	South half 25	4, L. R. S.	OM F	2	"
564	J	Hannah, John	3	8, H R S	FM F	1	Farmer
593	J	Hannah, William	3	8, H R S	FM F	1	"
323	J	Halliday, John	29	7, L. R. S.	FM F	2	"
547	J	Hyslop, John	3	6, H R S	OM F	1	"
567	J	Houston, Samuel	13	6, H R S	OM F	2	"
272	J	Hulliston, John	South half 20	4, L. R. S.	FM F	2	"
573	J	Hudson, William	2	7, H R S	TM F	2	"
574	J	Hudson, Colin	2	7, H R S	TM F	2	"
582	J	Hudson, W. J.	10	7, H R S	TM F	2	"
592	J	Hanna, Robert	3	8, H R. S.	TM F	1	"
506	J	Ireland, Robert	14	4, H R S	FM F	2	"
624	J	Kennedy, Alexander	East half 7	9, H R. S.	FM F	2	"
602	J	Kyle, William	Part 10	8, H R. S.	OM F	1	Hotel-keeper
628	J	Kelly, Peter	10	9, H R. S.	OM F	2	Farmer
622	J	Kennedy, Neil	East half 7	9, H R. S.	FM F	2	"
623	J	Kennedy, Roderick	E $\frac{1}{2}$ 10 and W $\frac{1}{2}$ 6	8 and 9, H R S	TM F	2	"
642	J	Kinsman, William	2	10, H R S	FM F	6	"
540	J	Keating, John	North half 1	6, H R S	FM F	2	"
521	J	Kruse, William	1	5, H R S	TM F	2	"
548	J	Laidlaw, George	5	6, H R S	OM F	2	"
588	J	Love, John	14	7, H R S	OM F	2	"
533	J	Leatherland, Robert	11	5, H R S	OM F	2	"
534	J	Leatherland, Edgar	11	5, H R S	FM F	2	"
658	J	Latta, Edward	10	11, H R S	FM F	5	"
492	J	Murray, John	3	4, H R S	TM F	2	"
610	J	Moore, Isaac, sr.	West half 13	8, H R S.	FM F	2	"
611	J	Moore, Isaac, jr.	North half 21	4, L R S	TM F	1	"
556	J	McKay, Peter	8	6, H R S	FM F	2	Farmer
641	J	McKay, Eric	3	10, H R S	FM F	2	Farmer
270	J	McKay, James	North 19	4, L. R. S.	OM F	5	Farmer
268	J	McGonigle, George	18	4, L R S	OM F	2	Farmer
267	J	McKay, George	17	4, L R S	OM F	5	Farmer
643	J	McDonald, Duncan	1	10, H R. S.	OM F	6	Farmer
640	J	McKay, Alexander	3	10, H R S	OM F	6	Farmer
649	J	McDonald, Donald, sr.	West half 4	11, H R S	OM F	6	Farmer
600	J	McDonald, Donald, jr.	West half 4	11, H R S	FM F	6	Farmer
651	J	McKinnon, Donald	5	11, H R S	OM F	6	Farmer
653	J	McKinnon, John	5	11, H R S	FM F	6	Farmer
652	J	McKinnon, Angus	5	11, H R S	FM F	6	Farmer
655	J	McGregor, Duncan	7	11, H R S	OM F	6	"
636	J	McMillan, Daniel	7 and south half 5	9 and 10, H R S	FM F	6	"
595	J	McMillan, Miles	East half 2	8, H. R. S.	OM F	6	"
606	J	McTavish, James	11	8, H R. S.	OM F	2	"
601	J	McLaughlin, Peter	9	8, H R. S.	OM F	2	"
568	J	McKay, Peter	South half 6	5, H. R. S.	FM F	2	"
597	J	McKay, John F.	West half 4 and East half 5	8, H R. S.	OM F	2	"
599	J	McLellan, John	7	8, H. R. S.	OM F	2	"

No. on Roll.	Juror.	
572	J	McCom
575	J	McNau
278	J	McKay
308	J	McKay
305	J	McKay
620	J	McCloy
638	J	McCloy
619	J	McMill
535	J	McGav
536	J	McGav
269	J	McGon
645	J	McTavi
607	J	McTavi
271	J	McKay
625	J	M.K. l
646	J	Py bus,
522	J	Pickar
647	J	Pybus,
639	J	Riley,
303	J	Ross, V
659	J	Bobb, G
531	J	Reinki
532	J	Reinki
644	J	Sinclair
274	J	Sproat,
634	J	Sinclair
633	J	Sinclair
596	J	Sillery,
560	J	Story,
578	J	Story,
532	J	Scott,
583	J	Scott,
495	J	Sproat
565	J	Shilin
487	J	Sholdi
494	J	Sproat
496	J	Sproat
273	J	Sproat
530	J	Strong
488	J	Sholdi
559	J	Strong
558	J	Strong
564	J	Sproat
654	J	Templ
568	J	Taylor
569	J	Taylor
497	J	Tynde
498	J	Tynde
635	J	Trem
631	J	Upsh
648	J	Whit
629	J	Wren

## POLLING SUB-DIVISION No. 4—Continued.

No. on Roll.	Juror.	NAME.	No. of Lot or part of lot.	Concession or Street.	Owner, Tenant, L.R.S. or F.S.	P. O.	Occupation.
572	J	McConnell, James	1	7, HRS	OMF	2	Farmer
575	J	McNaughton, Wm.	Part 3	7, HRS	OMF	2	"
278	J	McKay, Robert	24	4, L. R. S.	FMF	2	"
308	J	McKay, Malcolm	28	5, L. R. S.	FMF	2	"
305	J	McKay, James	25	5, LRS	FMF	2	"
620	J	McCloy, John	East half 6	9, HRS	OMF	2	"
638	J	McCloy, David	6	10, H. R. S.	FMF	2	"
619	J	McMillan, Hugh	4 and North half 5	9, HRS	FMF	6	"
535	J	McGavin, Henry	12	5, HRS	FMF	2	"
536	J	McGavin, John	12	5, HRS	FMF	2	"
269	J	McGonnigle, Robert	18	4, L. R. S.	OMF	2	"
645	J	McTavish, Duncan	2	11, HRS	TMF	6	"
607	J	McTavish, Alex.	11	8, H. R. S.	FMF	2	"
271	J	McKay, Wm.	19	4, LRS	FMF	5	"
625	J	M. K. Iilar, Donald	West half 7 and 8	9, H. R. S.	FMF	1	"
646	J	Pybus, Henry	3	11, HRS	OMF	6	"
522	J	Pickard, James	4	5, H. R. S.	OMF	2	"
647	J	Pybus, Wm. J.	3	11, HRS	FMF	6	"
639	J	Riley, Benjamin	4	10, HRS	OMF	6	"
303	J	Ross, Wm.	Part 25	5, LRS	OMF	1	Laborer
659	J	Bobb, Charles	10	11, HRS	OMF	4	Farmer
531	J	Reinkie, John	10	5, H. R. S.	OMF	2	"
532	J	Reinkie, George	10	5, H. R. S.	FMF	2	"
644	J	Sinclair, Wm.	10	10, HRS	FMF	5	"
274	J	Sproat, Alex.	South half 21	4, LRS	OMF	5	"
634	J	Sinclair, Alex.	16	4, L. R. S.	FMF	5	"
633	J	Sinclair, Wm.	1	11, HRS	OMF	6	"
596	J	Sillery, Wm. J.	East half 4	8, H. R. S.	OMF	1	"
560	J	Story, Andrew	West half 9	6, H. R. S.	OMF	2	"
578	J	Story, John	7	7, HRS	OMF	2	"
582	J	Scott, Wm.	11	7, HRS	OMF	2	"
583	J	Scott, Matthew	12	7, HRS	OMF	2	"
495	J	Sproat, John, jr.	West half 5	4, HRS	OMF	2	"
565	J	Shinglaw, Thomas	12	6, H. R. S.	OMF	2	Teacher
487	J	Sholdice, Leonard	1	4, L. R. S.	OMF	1	Farmer
494	J	Sproat, James	West half 4 and East half 5	4, HRS	OMF	2	"
496	J	Sproat, Thomas	6	4, HRS	OMF	2	"
273	J	Sproat, James	North half 20	4, LRS	OMF	5	Ret. Farmer
580	J	Strong, George	9	7, HRS	TMF	2	Farmer
488	J	Sholdice, John	1	4, HRS	FMF	1	"
559	J	Strong, Wm.	East half 9	6, HRS	FMF	2	"
558	J	Strong, Robert	East half 9	6, H. R. S.	FMF	2	"
564	J	Sproat, George, jr.	11	6, HRS	FMF	2	"
654	J	Templeton, John	East half 5 and 6	10 and 11, HRS	OMF	6	Farmer
568	J	Taylor, James	East half 14	6, HRS	OMF	2	"
569	J	Taylor, John	East half 14	6, HRS	FMF	2	"
497	J	Tyndall, Anthony	7	4, HRS	OMF	2	"
498	J	Tyndall, Henry	7	4, HRS	FMF	2	"
635	J	Tremeer, John	West half 9	10, HRS	FMF	5	"
631	J	Upshall, Franklin	Part 11	9, HRS	FMF	1	"
648	J	Whiteman, John	East half 4	11, H. R. S.	FMF	6	"
629	J	Wren, David	11	9, HRS	FMF	2	"

No. on Roll.	Juror.
491	J W
617	J W
616	J W
519	J W
518	J W
552	J W
309	J W
310	J W
490	J W
553	J W

**Part 2-**

587	Cl
39	Co
561	Cl
614	Fi
302	Fi
543	G
545	G
542	G
325	H
591	H
507	L
555	K
554	K
313	M
661	M
546	I
304	I
571	S
557	S
632	S
630	
489	

## POLLING SUB-DIVISION No. 4.—Continued.

No. on Roll.	Juror.	NAME.	No. of Lot or part of Lot.	Concession or Street	Owner, Tenant, L.H.S. or F.S.	P. O.	Occupation.
491	J	Wallace, Andrew	2	4, H R. S.	F M F	2	Farmer
617	J	Watson, James, jr.	2	9, H R. S.	F M F	6	"
616	J	Watson, James, sr.	2	9, H R. S.	F M F	6	"
519	J	Williams, Patrick	1	5, H R. S.	F M F	2	"
518	J	Williams, Michael	1	5, H R. S.	O M F	2	"
552	J	Wright, Wm., sr.	7	6, H R. S.	T M F	2	"
309	J	Walker, John	East half 29 and 30	5, H R. S.	O M F	4	"
310	J	Walker, John W.	West half 29	5, L R. S.	O M F	4	"
490	J	Wallace, Wm.	2	4, H. R. S.	F M F	2	"
553	J	Wright, Wm., jr.	7	6, H R. S.	T M F	2	"

### Part 2.—List of Persons Entitled to Vote at Municipal Elections Only.

587	Clark, Richard	West half 13	7, H R. S.	Owner	1	Grocer
39	Connoily, Thomas	2	7, H R. S.	Owner	2	Farmer
561	Chesney, Mrs. W. J.	10	6, H R. S.	Owner	2	Widow
614	Finlayson, John	22	4, H R. S.	F		Carpenter
302	Finlayson, Mrs. J.	24	5, L R. S.	Owner	2	Widow
543	Gormley, Joseph	South half 1	6, H R. S.	F		Farmer
545	Geary, Thomas	East half 4	6, H. R. S.	F	2	"
542	Gormley, Charles sr.	South half 1	6, H R. S.	Owner		"
325	Halliday, Isabella	South half 29	7, L. R. S.	Owner	2	Widow
591	Hanna, Moses	3	8, H R. S.	Owner	1	
507	Ireland, Mrs. Wm.	14	4, H. R. S.	Owner	2	Widow
555	Keefe, Michael	6	7, H R. S.	Owner	1	Ret. Farmer
554	Keating, Patrick	East half 4	6, H R. S.	Owner	1	Framer
313	McLean, Bella	29	6, L. R. S.	Owner	2	Widow
661	McCloy, Wm.	2	11, H R. S.	Owner	7	Agent
546	Patrick, Montgomery	West half 4	6, H R. S.	Owner	2	
304	Ross, James	Part 25	5, L. R. S.	O. Kirkton		Cheesemaker
571	Sproat, Alexander	11	6, H. R. S.	Owner	2	
557	Strong, Mrs. G.	East half 9	6, H R. S.	Owner	2	Widow
632	Story, George	West half 6	9, H. R. S.	Owner		
630	Wren, David, sr.	11	9, H. R. S.	F	2	Farmer
489	Wallace, Annie	2	4, H. R. S.	Owner	2	Widow

**PART THREE**

No. on Roll.	Juror.
295	Back
621	Bca,
502	Daly
505	Doh
562	Gran
603	Kyl
541	Kea
549	Mar
493	Mc
576	Mo
566	Par
702	Py
529	Qu
637	Ro
584	To
585	To

Total number  
Total number

The Voters'

## POLLING SUB-DIVISION No. 4.—Continued.

### PART THREE—List of Persons Entitled to Vote at Elections to the Legislative Assembly.

No. on Roll.	Juror.	NAME.	No. of Lot or part of Lot.	Concession or Street	Owner, Tenant, or F. S.	P. O.	Occupation.
295		Backer, John	27	4, L. R. S.	M F	1	Laborer
621		Bca, Paul	6	9, H R S	M F	6	"
502		Daly, Christopher	11	4, H R S	M F	2	"
505		Doherty, John	11	4, H R S	M F	2	"
562		Grant, Alex.	10	6, H. R. S.	M F	2	"
603		Kyle, Hugh	Part 10	8, H. R. S.	M F	2	"
541		Keating, John, sr.	North half 1	6, H. R. S	M F	2	Farmer
549		Manson, James	5	6, H. R. S.	M F	2	
493		McClymont, John	3	4, H. R. S.	M F	2	Laborer
576		Moore, David	3	7, H R S	M F	2	
566		Park, Alex.	12	6, H R S	M F	2	"
702		Pybus, John	North half 9	11, H. R. S.	M F	5	"
529		Quinlan, John	8	5, H. R. S.	M F	2	"
637		Rose, George	7	10, H R S	(Household)	6	"
584		Torry, Alex.	12	7, H R S	M F	2	"
585		Torry, Robert	12	7, H R S	M F	2	"

### TOTAL VOTERS.

	Polling Division No. 1.	Polling Division No. 2.	Polling Division No. 3.	Polling Division No. 4
Voters in Part 1—	165	148	187	164
" " " 2—	44	42	31	22
" " " 3—	35	27	17	15
	244	217	235	201

Total number of Voters on roll for 1898 is 897.

Total number of persons eligible to serve on the Jury is 474.

The Voters' List for this Municipality was first posted up in my office at Tuckersmith, on the 27th day of August, 1898.  
**A. G. SMILLIE, Clerk.**

