SEE MY 14-K. GOLD WATCH
GENTLEMEN'S SIZE at $60.
E. Beeton, High-grade Watch Specialist, opposite Postoffice.

The Toronto World.

"UNDER WHICH KING" By Jas. E. Linton.
More powerfully written than "Robert Elsmere." No. 60 of the Red Letter Series. Price 30 cents, at all bookstores.

TENTH YEAR. THURSDAY MORNING JULY 25, 1889. PRICE ONE CENT

ITS UTMOST FOR PEACE.

AUSTRIA SAID NOT TO BE STIRRING UP STRIFE IN THE EAST.

General von Schellendorf Dissipates the War Cloud With a Breath—But the Austrian Infantry Is Raised to a War Footing—General Cable News.

VIENNA, July 24.—The Fremdenblatt denies the assertion of The Grashdanin, a Russian paper, that Austria is fomenting a conflict between Servia and Bulgaria. It says the Government is doing its utmost to avert war between these countries.

Ipse Dixit.

BERLIN, July 24.—General von Schellendorf in a speech at Kœnigsberg to-day said all fears of war are groundless. He hoped this assurance would be widely circulated.

Raised to a War Footing.

VIENNA, July 24.—The Austrian infantry has been increased by the addition of 7000 men, raising that branch of the service to a war footing; 43 regiments of cavalry have been reduced to the extent of 36 men each.

The Triple Alliance a Rope of Sand.

LONDON, July 24.—The despatch from Rome printed here yesterday announcing that the Italian Cabinet had resolved to postpone the legislative elections attracted little attention, as its full significance seems not to have been understood. In Berlin and Vienna, however, it is accepted as a circumstance of the highest importance, inasmuch as it is notice to both Germany and Austria that the triple alliance, upon which so many fond hopes had been built is, at least so far as Italy is concerned, only a rope of sand.

It has been well understood in Berlin and in Vienna that a very powerful minority in Italy fought the alliance tooth and nail, and it was also well known that this opposition to Premier Crispi's policy had recently become very formidable and aggressive, but neither Germany nor Austria was prepared for the information that it had swollen to such proportions that the Italian Premier did not dare to submit his policy to the people for their approval. But this is exactly what the news from Rome means, and there is no doubt that Crispi's enemies have obtained the upper hand.

The Delagoa Railway.

LONDON, July 24.—The Portuguese Government has contracted with an English engineer for the completion of the Delagoa railway.

The Anti-Slavery Congress Postponed.

LONDON, July 24.—Cardinal Lavigiere's International anti-slavery congress, which is to meet at Lucerne, has been postponed until after the French elections so that prominent Frenchmen interested in the movement could attend.

Maloney Contradicts Parnell.

LONDON, July 24.—At to-day's session of the Parnell Commission Mr. Maloney, an ex-official of the Land League, was examined. He denied all knowledge of any documents concerning the League except those which were in the hands of George Lewis, Mr. Parnell's solicitor. Mr. Maloney also said that Mr. Parnell was in error when he stated that he (Maloney), upon leaving the country, ordered that the documents in his possession should be destroyed. A number of documents belonging to the Land League were removed from the house in Blissington-street, Dublin, where Mr. Sexton lived in 1882. His (Maloney's) wife was empowered to sign League checks. Mr. Maloney could not say why she was thus empowered except that the Ladies' League, of which she was treasurer, was assisting in carrying on the work of the Land League.

Mr. Millar of the National Bank testified that no Parnellite ever suggested to him that the checks and bank books of the League should be destroyed.

Mr. Tyrell, cashier of the bank, stated that he had received an order to destroy waste books last February. He did not examine the books to see whether they contained documents material to the inquiry.

AN IMPERILLED EMPIRE SAVED.

Mr. Smalley Discourses on the Inconvenience of Marriage a Princess Royal.

LONDON, July 24.—For the thirty-sixth time, says the chroniclers, Gladstone is sitting for his portrait. If all the different Gladstones known to the political history of England were to be painted, growls a hardened Tory, it would take not thirty-six but 360 portraits to represent them. Let that pass. What is interesting is that the painter is once more Sir John Millais. This is the fourth or fifth time Gladstone has sat to this artist, and he likes sitting to him. I could tell you one or two artists to whom he doesn't like to sit, but that would be needless cruelty. Millais is rapid, business-like, goes straight to the point, wastes no time, makes no mistakes, knows every line in the grand old man's face, has already painted him with such force and fidelity, such masterly rendering of all the facts and of all the visible character of his prodigious countenance, as no other artist of his time has attained to.

Lord Fife recently had the pleasure of reading at breakfast this paragraph: "Princesses Louise and Victoria of Wales, attended by Miss Knollys, arrived at Windsor at 7 o'clock this evening on a visit to the Queen. Their royal highnesses, who were accompanied by the Earl of Fife, drove with him in an open carriage to the palace, where they dined with Her Majesty and remained for the night." That is but a sample of the announcements which appear from day to day. Any of them might furnish a text for a sermon on the inconvenience of Marrying a Royal Princess, and especially a princess royal. What these innocent sentences denote so clearly is the social separation between two persons who are presently to be husband and wife. The wife has precedence.

That is not without precedent in ranks below the royal. You read of the presence or the arrival of the Duchess of Montrose and Mr. Milner; of Julia Countess of Jersey and Mr. Brandling. The husband being a commoner comes after his wife, whose titles have to be recited first. Yet it would seem odd to read that the Duchess of Montrose, who arrived at Windsor, was accompanied by Mr. Milner; or that Mrs. Smith arrived at Long Branch accompanied by Mr. Smith. Only married to the Princess Louise and Lord Fife expects to escape these awkwardnesses. The princess becomes countess, or duchess (as the dukedom is, according to respectable authority, to be conferred upon Lord Fife before the wedding). There is no lady-in-waiting, the appanges of royalty vanish.

Whether the Queen will allow her grand daughter to retain her title of princess is, however, yet to be seen. Her right of succession to the throne, too, is a problem yet to be dealt with. People who know everything, and there are many such, tell you that Lord Salisbury has addressed a memorandum to the Queen, pointing out the constitutional difficulties that would, or should, prevent a subject from being Prince Consort. Even the possibility of such a calamity ought to be averted, and the only way to avert it is for the Princess Royal to renounce her right of succession. A question hardly less difficult has been disposed of—none other than the question what sort of a coronet the Princess should wear or bear after she had become Lady Fife. Should it be a royal coronet? Should it be the coronet of a mere countess, or off a duchess, if duchess she is to be? The highest authority has settled this momentous matter, and the Queen herself has determined that the coronet shall be the coronet appertaining to her station and rank as daughter of the Prince and Princess of Wales. And once more an imperilled empire is safe.

G. W. SMALLEY.

WILL BURKE STAY IN CANADA?

His Counsel Confident of Success in the Habeas Corpus Proceedings.

WINNIPEG, July 24.—The application of Burke's counsel to the full court for a rule nisi calling upon the prosecution to show cause why the prisoner should not be liberated was granted to-day.

Argument will be heard to-morrow.

The defence are confident of success.

Ambitious City Notes.

HAMILTON, July 24.—Police Magistrate Cahill yesterday sentenced Tommy Murphy to three years in the Penetanguishene reformatory for stealing a canary bird belonging to J. J. Upfield. On inquiries being made it was discovered that the magistrate did not have the power to send him there for the crime he committed. There is a law fixing the penalty for thefts of birds, etc., that the magistrate overlooked. Murphy's sentence of three years will not go, but he will have to spend fifteen days in the county jail.

The corner stone of the new Presbyterian Church at Grimsby was laid by Hon. J. M. Gibson last evening.

P. M. Pattison, the grand organizer of the Canadian Order of Home Circles, this evening organized Hamilton Circle, No. 121, with twenty charter members.

Minnie Foster, alias Rose, a fast young woman from Toronto, was this morning fined $5 for a drunken escapade at the Beach on Sunday.

The Transcontinental Trouble.

CHICAGO, July 24.—The proposition of the Southern Pacific Railway to guarantee the Canadian Pacific 6 per cent. of the Pacific coast traffic and abolish the differentials was considered by the Executive Committee of the Transcontinental Association to-day. The only agreement that could be reached was to recommend a reduction of the differentials. A report to that effect was submitted to the general meeting but the Southern Pacific refused to accept it. That road insisted that its proposition must be accepted or it would go out of the association. To make matters worse the Denver and Rio Grande Western demanded a differential rate on trans continental traffic on the ground that it is a narrow gauge road. This demand was referred to a special committee. No conclusion regarding the matter under consideration was reached. The meeting adjourned until to-morrow.

The passenger department this afternoon adopted a resolution making a rate of one fare for the round trip for veterans attending the Grand Army encampment at Milwaukee.

Judicial Legislation in Illinois.

CHICAGO, July 24.—The statutes provide that insurance companies incorporated elsewhere than in this state shall as a condition precedent to doing business in this state take out licenses. The law has not been complied with to any considerable extent. The State's Attorney has begun several hundred suits to recover the penalty of $500 in each case. It was found necessary in order to prove agency here to get at the books of the company. The State's Attorney moved for a rule on a fire insurance company and its agent to produce the company's books. This rule Judge Clifford refused to grant. Unless the Supreme Court reverses the decision the statute will become a dead letter.

A Cave-in Near Scranton.

SCRANTON, Pa., July 24.—A cave-in occurred in Hyde Park this morning over a vein of the Central mine. Over six acres of ground was affected and the fifth ward public school building was badly damaged. Fully a dozen private residences have cracked foundation walls and jammed doors as a result.

While a number of men were this afternoon removing the rock and coal from the chambers closed at the Central mine, Hyde Park, by the cave-in of the morning the lamp of one laborer ignited the mine gas and a frightful explosion followed. John Williams and Robert Roberts were killed and four others were frightfully burned.

Prosecuting Evangelists.

PARIS, Ont., July 24.—Several dastardly attempts have been made recently to work serious harm to Mr. D. A. White, one of the White Brothers, singing evangelists, who has a farm and saw mill a few miles distant from here. Nails were driven in the logs he was sawing. His sawn lumber was afterwards set on fire and destroyed, and later his farm buildings succumbed to the torch of the incendiary. Mr. White has offered a reward of $500 for the conviction of the guilty party.

Death of Mary Hardy Nelles.

SIMCOE, July 24.—There died here to-day, at the residence of her youngest son Thomas, Mary Hardy, relict of the late William Nelles of Woodhouse, in her 93rd year. Mrs. Nelles was the mother of a large family of sons distinguished in many walks of life, among whom was the late Chancellor Nelles of Victoria University. Mrs. Nelles will be buried here in Oakwood Cemetery on Friday.

Caught in the Act.

MONTREAL, July 24.—For some time past complaints have been received by Inspector King that letters posted in the Montreal postoffice for places in Illinois have not reached their destination. Yesterday afternoon a carrier named Joseph St. Jean was arrested in the act of putting a letter in his pocket addressed to Mr. Lesperance, South Chicago.

A Tempest in a Teapot.

PROVIDENCE, July 24.—The State Senate passed the License Bill from the House today with several amendments, chiefly representing the difference of opinion between the Republican Senate and the Democratic House. The House will not agree to the amended bill and there may be a hard fight.

Death of an Aged Divine.

WELLAND, July 24. — Rev. Michael Baxter, one of the oldest Methodist ministers in Canada, died at his residence in the village of Fenwick, near here, yesterday morning. The funeral will take place tomorrow.

A Fort Erie Church Robbed.

FORT ERIE, Ont., July 24.—Yesterday the Catholic Church here was entered by thieves, who stole all the communion plate consisting of several silver pieces.

The New Comet.

SYDNEY, N.S.W., July 24.—The comet recently discovered at the Lick Observatory, California, is visible here.

IT WILL GO TO THE PEOPLE.

TWENTY ALDERMEN WILL SUPPORT THE SUNDAY CAR SCHEME.

There are Only Eleven City Fathers in Opposition—The World Will Look After The Others—The Question is Being Discussed in Church and Mart.

It is only necessary for an alderman to move in council that the question of Sunday street cars be referred to the people to secure the adoption of such a course. A large majority of the City Fathers have pledged themselves to support a motion of this description, and it is probable that the number will be increased when the antis find, particularly in the outlying wards, that the feeling is strongly in favor of the innovation. No man seeking public honors can afford to place himself on record against the expressed wish of the people. It would be practically municipal suicide, and they know it. Of course Ald. Boustead, representing a central ward, can afford to place himself in opposition to a popular movement which does not vitally affect his section, but the other opponents had better make a strong canvass before the next municipal election if they propose to persevere in their present course.

The World at the outset of the agitation was careful so put the aldermen on record. There were two questions put to each representative: (1) "Are you in favor of Sunday cars?" (2) "Do you favor the people voting on the question?" Nine aldermen distinctly stated their intention to support the movement, while nineteen declared their willingness to allow the matter to go to the people. Ald. Baxter is on the fence in the latter matter, while eleven aldermen have filed their determined opposition to the Sunday car, no matter in what shape it is presented. Ald. Galbraith and Frankland are both out of the city, Ald. Gilbert, Gibbs, Dodds and Macdougall have yet to be heard from. The tally stands thus:

For the question going to the people:

Denison.	Hill.
Bell.	McMillan.
Crocker.	Roaf.
J. E. Verral.	St. Leger.
Swait.	McMullen.
Gowanlock.	Maughan.
Yokes.	Shaw.
Woods.	Small.
Booth.	Ritchie.
Hewitt.	Davies—20.

Against the movement in any shape:

Ald. Boustead.	G. Verral.
Moses.	Carlyle (St. Thos.)
Carlyle (St. And.)	Gillespie.
Lennox.	E. A. Macdonald.
Peter Macdonald.	Graham.
Fleming—11.	

On the fence: Ald. Baxter—1.

Out of town: Ald. Galbraith and Frankland—2.

To be heard from: Ald. Dodds, Gilbert, Gibbs and Macdougall—4.

Ex-Mayor Manning would allow Sunday street cars when the people ask for them. A Sunday service might be limited to the main lines with longer intervals between cars.

Robert Hay, ex-M.P.: I am the most liberal man in the world. There is no coercion about me. Let the people have Sunday cars. I would pass a law forbidding the rich to use their carriages if they denied street cars to the poor.

S. C. Wood, ex-Provincial Treasurer: Yes, sir, I am in favor of Sunday street cars.

White Star Jones: Sunday cars would do more to improve the morals of the people than restrictive liquor laws.

Homer Pingle: Give us Sunday cars.

Mr. John Bland: "I am in favor of Sunday street cars; they will be a great boon to the church goer."

Mr. John Cole, commission agent: "Sunday street cars are a necessity, and we should have them."

Mr. Oak Hall Rutherford: "Certainly we want Sunday cars, they will be a great convenience."

Mr. John Stalker: "I do not think we want Sunday cars."

Mr. John New, Colborne-street: "My goodness gracious, sakes alive! we don't want Sunday cars. In five years Toronto would be as bad as Chicago."

Bandmaster Bayley: "I must certainly say that the scheme advocated by The World is a very desirable one."

Photographer Dixon: "Am I in favor of Sunday street cars? Certainly I am. You can put me down for them every time."

Messrs. William Reford & Co., brokers and commission merchants, 88 Church-street, are strongly in favor of Sunday street cars.

Mr. Frank Dor: "It is a question which the people alone ought to decide. Their scheme will lead them aright."

Rev. T. W. Jeffery: "I am against Sunday cars. I fail to see where the benefit would come in."

Mr. Elias Rogers: "I am utterly opposed to Sunday cars, and you can so record me."

Mr. J. K. Leslie: "I am strongly in favor of Sunday street cars. The poor man's carriage is the street car, and he should have the same chance as the rich."

Mr. J. G. Gibson: "I am opposed to Sunday cars. I will never favor any measure which will compel a man to work 7 days in the week."

Mr. Turnbull Smith: "I am thoroughly in favor of Sunday cars. It would keep fellows from loafing around corners if they had means of getting the fresh air on Sunday."

Mr. W. B. Poulton: "Yes, let us have Sunday cars by all means. Toronto is getting too large to be handicapped."

Mr. John F. Taylor (Don Mills Paper Company): "I am opposed to Sunday street cars and to the people voting on the subject. I look upon it as a question of morals, which should be within the province of the council to decide."

Architect Lennox: "No doubt it would benefit a good many. Let the people vote. They are the masters."

One Law for Rich—Another for Poor.

EDITOR WORLD: Referring to the matter of running street cars on Sunday calls to mind the following: Some years ago a city missionary was crossing one of the parks in New York on the Sabbath day and said to a lad: "What are you doing here, breaking the Lord's day? You ought to be at church and worshipping God instead of breaking the Sabbath in this way." The poor lad in rags looked up at the city missionary and said: "Oh, sir, it is very easy for you to talk in that way, but God knows that we poor chaps ain't got no chance. This brings up the old saying: "The rich may ride in chaises but the poor may go to blazes." Give the poor weekday toilers a chance. God knows in their struggle for existence their chances for enjoyment are few. In the United States public opinion compels justice in this matter, where they allow the rich to ride in their chaises to church as we do. But they also permit the running of the poor man's chaise, the street car, which we refuse him. The writer spent a Sunday last summer at Tennessee's fair capital, Nashville, where street cars run on Sunday to its various parks, carrying thousands of well-behaved, orderly and pious people, who thank God for the privilege of breathing His pure air and resting beneath the trees of his footstool. Let us follow the example of Nashville in this matter. Thereby bless and elevate us poor devils who do not own a chaise.

P. A. JOHNSTON.

Circumstances Alter Cases.

EDITOR WORLD: Mr. Edwards believes the Mosaic law to be as binding on us as on the Israelites. How is it then that we don't circumcise our children and we do marry our deceased wife's sister? Because we are living in 1889 and circumstances alter cases. The majority of civilized people are not content to be bound by laws once suitable perhaps to the Jews in Palestine but entirely unfitted for the educated Anglo-Saxon of to-day. One by one the laws and customs of the old dispensation give way to the enlightenment of the new. Sabbatarianism survives not so much on religious as on physical grounds. The Christian Sunday has nothing to do with morality or Moses.

PROCTOR KNOTT.

The Aldermen Not All Straightforward.

EDITOR WORLD: It is really amusing to see how some of our City Fathers, when interviewed on the running of street cars on Sunday, give their answers. They are not manly. Why not be straightforward and give their answer "Yes," or "No"? Others of the aldermen consider the people are not intelligent enough to vote on it.

Go on, World. You will win.

M. J.

It Wouldn't Hurt the Laborer's Conscience.

EDITOR WORLD: I live four miles west of King and Yonge-streets. My business compels me to be in town every Sunday. A street car would relieve me of an eight mile walk. Would there be any sin in providing or using such a convenience? Certainly not. You may bring a sheaf, and why should I be prevented having a ride on Sunday to and from my lawful calling?

A. L.

ILLINOIS DIVORCE LAW.

Not Even Necessary That a Female Applicant Should Visit the State.

CHICAGO, July 24.—It has been the practice of the courts here to hold that an applicant for divorce must be a resident of the State and must appear in person. Both these requirements were waived to-day in the case of Mary Gottschalk, a resident of Pennsylvania. She was never in Chicago and on her affidavit that her husband had deserted her for two years, during which time he had lived in Chicago, she was granted a divorce. Her attorney secured this result by fishing up a forgotten decision by the State Supreme Court rendered twenty years ago in which the court held that, "In the contemplation of the law the residence of the wife follows that of the husband," and "desertion for the period of two years by the husband residing in this State although commenced in a foreign jurisdiction will enable a wife to obtain a divorce."

Dismissing Canadian Employes in Maine.

ST. JOHN, N.B., July 24.—A State of Maine law passed some time ago preventing all foreign peddlers from peddling there, came into force on July 1. A berry peddler from St. Stephen, went to Calais and begun selling berries, as he had been doing for some time past, when he was arrested and taken before Judge Rounds, but as he said he was not aware that there was such a law in force, after being notified of what the result would be if he violated the law again, he was allowed to go. Many of the people of Calais are very indignant, for they have always depended on the St. Stephen berry carts for most of their berries. Some men from St. Stephen, who have been working in Calais, have been notified to quit work and other employers are talking of dismissing their Canadian help until the test case to be tried in September has been heard. They think it unwise at present to run the risk of being informed on, for then they would be liable to a fine of $1000.

Three Whaling Schooners Lost.

SAN FRANCISCO, July 24.—News from Gunalaska by the steamer Bertha confirms the reports of the loss of three whaling schooners, the James A. Hamilton, the Otter and the Annie. No trace of them has been seen in the Arctic and it is generally believed they are lost. They carried about 60 officers and men.

A "Queer" Find.

BINGHAMTON, July 24.—While removing an old tenement house here to-day workmen discovered a pile of counterfeit gold and silver coins concealed in the cellar wall. The coins were fair face-similes of the genuine good. When and by whom the coins were manufactured is not known.

The Harrisburg Tragedy.

BRANTFORD, July 24.—Yesterday Mr. Stevens, a lawyer from the States, arrived in the city on behalf of the relatives of the late Peter Kinney, who was recently killed at Harrisburg. There is some talk of commencing an action for damages against Mr. Durham over the affair.

Woolen Mills Burnt.

GUELPH, July 24.—The Norval woolen mills caught fire this morning at 9 o'clock and the buildings were entirely destroyed. The stock and a good part of the machinery was saved. The mill was run by Mr. Noble, and his loss will be a heavy one.

Ingersoll Oddfellows.

INGERSOLL, July 24. — C.O.O.F., M.U., "Queen Victoria" Lodge transacted considerable business during their last meeting, which was followed by the initiation of Surgeon W. F. Dickson, Messrs. E. Kennard, J. White and W. Barrett.

A Blaze in Chinatown.

SACRAMENTO, July 24.—The entire Chinatown district of this city, consisting of 40 wooden buildings, was burned this morning. No lives were lost.

Policy Shops May Run in Chicago.

CHICAGO, July 24.—Prosecuting Attorney May has decided that no law exists for closing policy shops. The keeper of a West Side establishment was therefore discharged.

Where All That's Gold Glitters.

BUENOS AYRES, July 24.—The premium here on gold has advanced 75 per cent.

NO POSTPONEMENT.

The Sale of Messrs. Brown's Stock Takes Place at Ottawa To-day.

The application made at Osgoode Hall on Tuesday before Justice Osler for an injunction to prevent W. E. Brown & Co.'s wholesale stock of boots and shoes being sold at auction at Ottawa was dismissed with costs. The sale takes place at Ottawa to-day.

Married at St. Michael's.

At St. Michael's Cathedral yesterday morning Mr. John Duncan and Miss Minnie McCarron, eldest daughter of Mr. McCarron, were united in the bonds of marriage. The wedding mass was performed by Rev. Father Hand. The bride was supported by Miss Dolly McCarron and Miss Minnie Duggan, while the groom was seconded by Mr. F. P. Henry, barrister, and Mr. P. Happey. The couple left on a tour to the Southern States.

Mr. Conmee's Road.

Mr. James Conmee was in town yesterday, looking as cool as the breezes that blow from off his own Lake Superior. He said to The World that railway affairs were looking well up in the lake regions. He expected that construction would soon be commenced on the Port Arthur, Duluth and Western road, and that 50 miles of it would be built this summer and fall.

Toronto's Help for the Johnstown Sufferers.

Mr. Hirschfelder has received from Mr. William R. Thompson, Treasurer Johnstown Relief Committee, a letter acknowledging draft for $192.25 and tendering the thanks of the committee to all those who so generously responded to the call for help. At the request of the treasurer, Mr. Hirschfelder gave $100 to Prof. Seymour of this city, who lost his all at the flood.

The Sheffield House Importing Company (Registered),
65 Yonge-street (below King). New Sterling Silver goods suitable for wedding presents. Our English spoons and forks are guaranteed for 10 years. C. E. Robinson, Manager. 246

Dineen's Clearing Sale.
Camping hats, straw hats, light color felt and all kinds of summer goods going at cost. A lot of soft cheviot boating caps at 25 cents, reduced from 50 cents. Cloth and flannel peaked caps at 50 cents and 75 cents. Soft broad brim camping hats in white and navy blue reduced to 50 cents. All summer hats reduced. Dineen wants to make a complete clearance and invites all parties to see the bargains during this month at corner King and Yonge-streets.

Watch Repairing.
High and medium grade watches properly put in order and fully guaranteed. A. Beeton, high grade watch specialist, opposite postoffice.

To let—small offices suitable for commission agents, etc. Storage if required. Frederic Nicholls, Permanent Exhibition.

"Summit House," Port Cockburn,
situate on Lake Joseph, the largest and best appointed hotel in Muskoka—800 feet above Lake Ontario; greatly enlarged and improved; accommodation for 200 guests; excellent fishing, boating and bathing; terms moderate—send for circular. H. Fraser & Sons, props. 246

HAYTI'S REIGN OF TERROR.

Hippolyte's Unsuccessful Struggle to Capture Port-au-Prince.

PORT-AU-PRINCE, July 10.—Affairs at Port-au-Prince during the past week have assumed phases of every possible degree of alarm and terror. Hippolyte has been before the very outworks. He has been hurled back into the interior only to again advance with impetuous rushes on the beleaguered city. Legitime is straining every nerve to crush the enemy, but the hold of Hippolyte is too powerful to be easily shaken off. Arcahiai, the strongest fortress before Port-au-Prince, has been captured. The forces which held Arcahiai were under the command of Legitime's most trusted general, and the place was considered little short of impregnable.

Hippolyte evidently doubts his ability to carry Port-au-Prince by storm. There are several well-defended works that must be taken before the way is clear to the main line of defence. In the matter of artillery the northern leader is sadly deficient. He has with him several small field pieces which, however, are not to be compared with the six or seven fine modern rifles in position in Legitime's outworks. Hippolyte must needs dispose of these guns before his superior force can contend with the besieged in a hand-to-hand fight. It looks as if a regular siege is to be laid to the place.

KICKED TO DEATH.

Brutal Murder in Detroit of a Former Halton County Man.

DETROIT, July 24.—At 9 o'clock last evening Morris Crawford, a hostler, 55 years of age, employed at Hill's livery stable in Beaubien-street, was so frightfully beaten and kicked by a man, as yet unknown, that he died within an hour after the deadly affray took place. Crawford and a companion, Walter Mason, were on their way to Hill's stable. At the corner of Beaubien and Macomb-streets two men in a buggy blocked the cross-walk and, as Crawford and Mason attempted to pass, the men in the buggy moved ahead or backward, preventing them doing so. Crawford remonstrated with the driver upon his treatment of the horse when the man said:

"Look out or you will be used the same way," and instantly jumped out of the buggy and struck Crawford several severe blows, and turned to Mason, who a moment later was knocked nearly senseless. On his recovery he found Crawford lying on the sidewalk nearly dead. An ambulance was called and Crawford was removed to the Emergency Hospital. He died 15 minutes later.

Although a number of people saw the affair, scarcely any definite description can be given of the two men in the buggy. Crawford came to Detroit five years ago from Glen Williams, near Georgetown, Ont., and resided at 107 East Congress-street, where his widow and three daughters still reside.

The Murderer Arrested.

DETROIT, July 24.—George Considine, aged 17, a bartender, and George Walsh, one of the City Hall elevator conductors, were arrested this morning charged with the murder of Morris Crawford last night. Mason, Crawford's companion, identified Walsh as the man who assaulted him, and Considine as Crawford's murderer. Others who saw the affair last night also recognized them. Walsh admits having had trouble with two men who he says tried to stop him while driving in Macomb-street. He claims to have been too drunk to remember much of what occurred. The autopsy held this noon showed that Crawford died from a broken neck, caused by a blow.

NOTES FROM THE CAPITAL.

Particulars of a Rich Find of Oil in the Northwest—A New Industry.

OTTAWA, July 24.—Sir Adolphe Caron left to-night for the west to attend the celebration of Lundy's Lane. He will make a speech on the occasion.

The hearing of the Edison Electric Light case was resumed to-day before Hon. John Carling and Sir John Thompson.

Interesting particulars of a rich find of oil in the Northwest came to hand to-day in a letter received by Alfred Patrick, late clerk of the House of Commons, from his son, Major Allan P. Patrick, Dominion Topographical Surveyor of Calgary. The letter says that Mr. Patrick has been successful in discovering splendid oil deposits on the eastern and British Columbia side of the mountains. The result is 91 per cent. lubrication oil, 15 per cent. heavy oil, 1 per cent. water and 3 per cent. foreign matter. This is so far the best oil discovered and ahead of the Pennsylvania oil fields.

It is understood that Cleveland (O.) capitalists have about completed arrangements to establish an iron tubing factory here. The syndicate say they possess a new welding process. Ottawa was selected as the scene of operations on account of the magnificent water power afforded by the Chaudiere Falls.

Mr. Harvey, a patent solicitor and editor of The Patent Review, has preferred charges of mal-administration against Mr. Richard Pope, Deputy Commissioner of Patents and ex-Clerk of the Crown-in-Chancery.

THE SAMOAN TREATY

Not So Satisfactory to Uncle Sam as He Thought It Was.

NEW YORK, July 24.—A Washington despatch to The Herald says: It would not be surprising if the treaty agreed on at Berlin regarding the island of Samoa should be rejected when it is considered by the Senate. Mr. Blaine himself, the despatch asserts, was not satisfied with the terms made by our commissioners at Berlin; but he finally yielded in part rather than have the conference a failure. As the goverment of the islands is left in the hands of a tripartite advisory board representing England, Germany and the United States, the decisive majority will always be in the hands of the two European powers voting together. That they will so vote is a reasonable inference from the similarity of their interests and their natural jealousy of the great republic. The substance of the treaty is that by tripartite agreement Germany is confirmed in her dominant control in Samoa. Without the treaty she depended solely upon her own assumption of authority. If this treaty should be ratified then the United States becomes a partner, by reason of things, in support of Germany's claims.

WINNIPEG WIRE WHISPERS.

Rumored Railway Sale—Mounted Police Deserters Arrested.

WINNIPEG, July 24.—It is reported today that the Manitoba and Northwestern Railway has been sold and rumors say that both the Canadian Pacific Railway and the Northern Pacific and Manitoba have bought it.

The Catholic ecclesiastical council closed to-day. The decrees passed, according to a priest in authority, are of no interest to the public generally and the Orange order was not mentioned during the sessions of the council.

Clark and Ellwood, two members of the infantry school, were arrested to-day for being deserters from the Mounted Police.

The Midsummer fair at Brandon to-day was a great success.

TORONTO'S FLORAL FETE.

THE SUPERB SHOW AT THE GARDENS DELIGHTED THOUSANDS.

The Toronto Electoral Society Has Scored Another Success—Choice Plants—Many Hued Flowers—Treasures from Conservatories—Fruits as from Eshcol.

The flowers are nature's jewels, with whose wealth
She decks her summer beauty; primrose sweet,
With blossoms of pure gold; enchanting rose
That like a virgin queen, salutes the sun,
Dew-diadem'd.

The Pavilion is beautiful with flowers of many colors and filled with their heavy perfume; the white lolling lily mingles its virgin colors with the red blushing, rose and their strong contrast is made less strong by the more neutral tints of rare exotics. For all this loveliness, this nature's ornamentation, the Toronto Electoral District Society is to be thanked. For it is the members' annual flower exhibit, opened at the Horticultural Gardens yesterday. The honorary patrons are Mayor Clarke and Mrs. Clarke; Hon. G. W. Allan and Mrs. Allan, and the exhibit is under the auspices of His Honor the Lieut.-Governor and Miss Marjorie Campbell.

The arrangement of the flowers and foliage is well nigh perfect. In the centre of the hall, grouped around a tree palm fourteen feet high, are flowers designed in many forms. There are crosses of cream roses, table designs of alimanda, phlox and rarer species, table bouquets of fifteen varieties. Among these glisten the sunbeam colors of the golden rod and the pale white pond lily. Then there are pansies, Sweet William, stocks, verbenas. To enumerate the choicer varieties with their long botanical names would be difficult. Arranged symmetrical form are table bouquets of marigold, scarlet, geranium and hollyhock. Less pretentious, yet attractive and sweetly scented, are the little buttonhole bouquets and the larger hand bouquets. Bridal bouquets of purest white are mingled and laid together with breast sprays of picotees and roses. On the north shelf are red, bronze, silver, golden and tri-color geraniums. Begonias, picotees and carnations blend with the tea and bourbon rose. On the platform are fuchsias of immense height and in the background foliage of greenish tints. There are arranged beneath the platform collections of annuals, the African marigold, the scobia, nasturtium and a cocomite. The collection of fruit is not the least to be admired. Gooseberries, black currants, apples, peaches and raspberries of an enormous size make a tempting display. The foliage consists of palms, ferns, etc., in endless variety.

The judges of all this beauty are: on plants and flowers, class 1, George Savage, Rochester; F. S. Foster, Hamilton. These latter are also the judges of fruits. Judges, class 2, cut flowers, William Scott, Buffalo; James Forsyth of the Guelph Agricultural College. They also judge class 3, amateurs' plants and flowers.

Mr. William S. Kimball, the great cigarette manufacture of Rochester, has sent along a few specimens from his $100,000 stock of orchids.

Throughout the entire day the flower lovers, and who does not love them, strolled through the artificial avenues. In the evening the crowd became more dense. The Queen's Own band, led by Mr. Bayley, was an additional attraction. Many of the highest order was played, notably that from the Trovatore Miserere scene. Among others who listened to these sweet strains were Captain McMaster, Editor Thomas Gregg, Artist W. A. Sherwood, Ald. and Mrs. Tait, Ald., Mrs. and Miss Dodds, Hon. G. W. Allan, ex-Ald. Saunders, Col. Gzowski; and from outside places the Misses Commander of Medina, Ont.; Miss and Mrs. Roberts and Miss Reece of Kingston.

All the prizes were awarded and about 10,30 the officers, judges and friends strolled down to the cottage on the grounds. Toasts were drunk, stories told and compliments paid to president and officers.

Mr. J. E. Edwards, the energetic secretary, contributed no small degree towards the excellent show, and he was indefatigable in the service he rendered the press.

The exhibit will continue to-day, and tonight, the Queen's Own Band will play these selections:

Coronation.....March.....Meyerbeer
Overture.....Poet and Peasant.....Suppe
Valse.....Doctrinen.....Strauss
Piccolo solo.....Turtle Doves.....Damare
Mr. O'Donnell.
Caprice.....Militaire.....Van Merzele
Glee.....The Chough and Crow.....Bishop
Euphonium solo...Cavatina.....Richard
Mr. Smith.
Valse.....Love's Golden Dream.....Bonheur
Selection.....La Traviata.....Verdi
Galop.....Mousse.....Fairbach

Fancy flannel shirts and shirting in very choice patterns. We make to order, or you can have them ready-made, at White's, 65 King-street west.

Advances made on merchandise warehoused with Mitchell, Miller & Co., 45 Front-street east.

Is Kitty Doane Maud Miller?

The relatives of Miss Maud Miller, who reside at 303 Wellesley-street, fear that Kitty Doane, the girl who suicided in New York by swallowing carbolic acid, may be she. The story goes that she was engaged to a young man named Doane of Hamilton and left for that city to marry him. Subsequently she wrote informing her mother that she was leaving for New York, where the ceremony would be performed. Nothing further was heard from her, and when the New York tragedy was published her friends feared that Kitty Doane might prove to be Miss Miller. Mrs. Miller yesterday afternoon sent her daughter's photo to New York to set all doubts at rest.

Davies' Milwaukee Lager is now considered the best Lager in Toronto. 246

The New York Tribune's Composition Bills

In yesterday's World there was a reference to the price of composition on The New York Tribune. Here are the exact figures for the week ending April 10 last: Amount set by the Linotype machines, 4,557,300 ems, costing for wages $704.45, or 15½ cents per thousand ems; at 50 cents (the rate to compositors on the other New York papers) this would cost $2277.65. In other words, The Tribune saved in one week $1575.20, less the royalty and interest on the cost of the 33 machines employed. These 33 machines displaced 90 compositors. Each machine requires one man, and on The Tribune they average 138,000 ems a week; a good compositor averages 50,000. The figures for The Louisville Courier-Journal and Daily Times, The Chicago News and The Providence Journal prove that the machine composition does not cost one-third of hand work.

For fine Draught Ale, English hop flavor, Davies Brewing Co.'s beats 'em all. 246

Complimentary to the Conservatory.

A letter recently received from Mr. William H. Sherwood, the eminent New York piano virtuoso, by Mr. Edward Fisher, director of the Toronto Conservatory of Music, contains the following complimentary allusion to that institution:

After comparing the standards and methods of music study and piano playing and the general instruction imparted by your Conservatory of Music with that of other music schools and colleges; and after noting the progress attained by some of your pupils during one year (between my examinations of 1888 and 1889) I can truthfully say that your methods and the artistic results of the same are of the very best.

This is saying a very great deal, for I find much ignorance, and much misdirected endeavor, together with a patient adherence to old and imperfect ways of study in many places where one would expect better things.

Wishing you and your able corps of teachers the success you so thoroughly merit.

WILLIAM H. SHERWOOD.

Improves digestion—Adams' Tutti Frutti

Go, for the Seaside Resorts!

Van Every is offering cheap rates to all the seaside resorts. Tickets are good for 90 days. He also offers return tickets to the Thousand Islands for $5.00. For fuller particulars see his advertisement in another column.

THE NIAGARA FALLS PARK

Does Not Prove to be a Financial Success—Better Make it Free.

The Queen Victoria Niagara Falls Park as a matter of business has turned out to be a dismal failure. The annual expenses are $41,250 and last year the receipts totaled up a paltry $4727. This year it looks as if the receipts were to be still lower. Last week, in the hottest of the holiday season, only $200 or less was collected from the sightseers. The receipts, said Col. Czowski, chairman of the Board of Commissioners, to The World yesterday, are disappointingly small. We had hoped to see them much larger this year, but such is not the case.

The park at the Falls is a great scheme, but like a good many of the now-a-day projects it has not panned out as a financial success. If the payment of interest was not guaranteed by the Ontario Government the investors in the bonds would run a slim chance of ever seeing their coupons cashed. The 154 acres composing the site was purchased

THE TORONTO WORLD

A One-Cent Morning Newspaper.

OFFICE - 4 KING-STREET EAST, TORONTO
W. F. MACLEAN, Publisher.

SUBSCRIPTION RATES.

One Year . . . $3.00 | Four Months . . . $1.00
Six Months . . . 1.50 | One Month . . . 35

No charge for city delivery or postage.
Subscriptions payable in advance.

ADVERTISING RATES.

FOR EACH LINE OF AGATE TYPE.

Ordinary advertisements, fifteen cents per line. Financial statements, twenty-five cents per line. Condensed advertisements, one cent a word. Deaths, marriages and births, 25 cents.

THURSDAY MORNING, JULY 25, 1889.

Coal, Flour and Lumber.

About a month ago The New York Sun had a despatch from Ottawa saying that the Dominion Government was about to propose to the Government of the United States an arrangement for Unrestricted Reciprocity in the interchange of lumber and lumber products. The despatch *seemed* to be based on official news, so it was added. Directly afterwards Washington despatches denied that such an offer had been made, but admitted that it was on its way, via the Colonial Office in London. Since then other reports have appeared in the papers, going somewhat to confirm the one first mentioned.

The Mail has thrown over the Commercial Union "tad," and some people expect to see it back to Sir John's side before long. On Tuesday it had an article on "The position of the Millers," in which it told them, as it speaking with authority, that Sir John would not and could not help them. In fact it talked almost as if it had got back to its old position of organ for the Dominion Government. It said that were the Government to increase the flour duty it would find itself opposed by geography. We quote:

There is this to be said, however, that the Government is opposed by geography. It cannot on account of the difference in distance force Nova Scotia coal up here in competition with the coal of Pennsylvania and Ohio by any duty short of a dollar and a half per ton; while on the other hand the Canadian millers cannot for a like reason get hard wheat from Winnipeg or Brandon as cheaply as from St. Paul or Chicago. The attempts to bring about an exchange of Nova Scotia coal for Ontario flour is therefore beset by a double difficulty arising from the obstacles which nature has thrown in the way.

To which we reply, Fudge! It is not nature, but art, with any amount of artful dodging along with it, which now puts Canadian millers at a disadvantage. Make our duties on American flour exactly the same as the American duties are on ours, no more, no less, and then there will be fair play as far as customs tariffs are concerned. Next, enact such railway laws, and enforce them, too, as shall secure that flour going east from Canadian points of production shall pay no more per 100 miles, or per 1000 miles, than if carried from Chicago or Minneapolis. Give us this, we say, which is only the merest fair play, and no more; and Canadian millers will soon give you such ocular proof as would have been enough for Othello, or "any other man," that, if only the obstacles which *art* has put in their way be removed, they can get along with nature successfully enough.

The Mail is evidently laboring under a fallacy as to distance which has often before been exposed in The World. And thus it runs, or about so. A flour dealer in Halifax or St. John says to himself, says he: Boston and Portland are quite near and convenient to us; why, then, bring Canadian flour all the way from Manitoba, or even from Ontario? We answer: My most mistaken sir, the flour you buy in Portland or Boston never was made from wheat raised in Maine or yet in Massachusetts. You find it now in an American warehouse beside the salt water of the Atlantic, but in, or the far greater part of it, was made from wheat grown in Minnesota or Dakota, or some other State a great deal farther away than Ontario. But you are the victim of your bodily senses: you do not seem to have capacity of reason enough in you to understand that, before you see the American flour at all, it has really travelled much further than the Canadian flour—which you refuse to buy. That you do not seem to have grasp of mind enough to take in this important fact is by no means flattering to your intelligence. But The Mail's level is to all appearance no higher than this: our unreasoning contemporary apparently does not rank much above the "missing link."

They are at once a stupid and an unpatriotic lot, surely—those amongst ourselves who make great parade of the fact that what they want is Free Trade on both sides, but who are at the same time willing and even eager to accept Free Trade on one side only, if the party of the other part won't give them any thing better. No, Messieurs of the stupid party! that is not the way the old thing works. He is a cute customer, Uncle Sam, you ought to know that by this time, and depend upon it, he will never see any reason why he should concede fair play to Canada as long as you are content to let him retain all the advantages and to profit by them. Again we tell you that it is not the obstacles which nature has thrown in the way, but those which have been built up by the iniquitous contrivance of that our millers complain of. They feel ready and willing to deal with nature in the matter, and to take their chances of getting hard wheat from Winnipeg or Brandon only you concede them this—that they have to pay no higher freight rates per 1000 miles than they would have to pay if the grain were shipped from St. Paul or Chicago. And they will also take their chances of finding a market for their flour if only you consent to this very fair and unimpeachable demand of theirs—that Canadian flour duties be exactly the same as the American duties—no more, no less. It is not natural obstacles but the devilment of man that Canadian millers have to complain of. Even a "missing link" ought to have capacity enough to see this.

But The Mail finds that there are geographical difficulties affecting coal as well as flour. Well, it strikes us that the proposers of reciprocity in lumber and lumber products would have a much better chance of succeeding if they would include coal in their proposal. And we hope soon to show that all this would be quite in accordance with National Policy. Also, certain reasons why it would not be for Canada's interest to leave the tariff run as it is now, with regard to wheat and flour together.

Our Latest Suburb.

The World has always thought that the destiny of Hamilton was to become a suburb of Toronto, and one by one we are taking in the villages between here and that town; and though we have some time ago crossed the Humber and included Mimico, and although a great many of our citizens are also citizens of Oakville, still we were not quite yet prepared to think of Hamilton as our most westerly suburb until a leading editorial in last night's Hamilton Times informed us of the fact. The article in question is to the effect that quite a number of Hamilton ladies, taking advantage of the cheap fares on the excursion steamers, have fallen into the custom of making purchases in Toronto stores, and that bonnets, dresses, boots, fans, parasols, toys, carpets, etc., bought in Toronto, are becoming quite common in Hamilton.

The Times goes on further to say:

We are pleased to see the steamboats well patronized by Hamilton people, but we should regret exceedingly if they should be the means of depriving Hamilton merchants of the trade to which they are justly entitled.

Still further on The Times says:

The example is bad and the habit is contagious, and if several hundreds of them spend money in Toronto that ought to be spent in Hamilton, the aggregate effect upon Hamilton's business interests will be injurious. It is easier to prevent than to cure. By all means, ladies, do not make your fellow citizens, who are in trade, sorry that the steamboats, the use of which you so greatly enjoy, were ever put upon the route between Hamilton and Toronto.

All of which is a pretty good admission on the part of our Hamilton contemporary that the Ambitious City is about to become our largest, our most westerly and our most thriving suburb; and as such Todmorden, Danforth, Doncaster and Over-the-Don salute her as one of the galaxy that encircles the Queen City.

When the King-street subway is completed Frank Smith ought to extend his line of street cars sufficiently further west to effect a junction with the York-street terminus of the Hamilton Street Railway, thus giving a through five cent service between the two cities.

The Mail and Mr. McCarthy.

The Mail and D'Alton McCarthy grow nearer daily. In fact, now that the paper has abandoned Commercial Union, they are in the same boat. It has always been understood that when The Mail embarked on its Catholic crusade before the last election it had done so under the pilotage of the member for Simcoe. The Mail was read out of the Conservative party at the instigation of the French-Canadian Conservatives and it is likely that Mr. McCarthy will be. That they do not agree in regard to Imperial Federation is no serious bar to their working together.

The New Elixir.

On the supposition that the opinions of a specialist in his chosen field of investigation ought to command respect, the recent announcement of Dr. Brown-Sequard, the great physician and physiologist, that he has discovered the secret of renewing youth even in advanced age, will be received with lively interest in the scientific world. It is hardly probable that so eminent and cautious an observer has been the dupe of his own imagination, nor has any one as yet questioned the sane condition of his mind at the present time. Dr. Brown-Sequard claims that his studies have carried the question beyond the theoretical into the experimental stage, and that he has proved upon his own body the truth of his discovery. A month ago he made a trial of this method on himself, and declares himself to have been made ten years younger by it, and says that the process of rejuvenation is still going on. His discovery has not yet been given to the public, but it is said to be an ingenious method of putting a preparation made from the nerve tissue of healthy animals into the human system. The detailed statement of his theory is awaited with great interest.

So writes our reverend co-laborer in this week's Christian Guardian. If Brother Dewart sees fit to give "a detailed statement of" Dr. Brown-Sequard's theory, he will find it in The Canadian Practitioner of this month, and we do not hesitate to promise on behalf of the public that there will be a great sale of The Guardian if it contains the details. As for The World we have not the typographical characters to convey the Doctor's discovery. However, it may be mentioned that The Practitioner thinks Brown-Sequard is in his dotage. Or if his discovery is sound it advises the lesser males to avoid the greater, as when the source of the elixir is known there will be no restraining the stronger in "rejuvenating" themselves.

Thousands have been relieved of indigestion and loss of appetite by a single bottle of Ayer's Sarsaparilla. The use of this medicine, by giving tone and strength to the assimilative organs, has made innumerable cures of chronic dyspepsia. Price $1. Worth $5 a bottle.

A Lively Vestry Meeting.

A meeting of the vestry of St. Olave's Church, Windermere, was held in the church on Monday evening, Rev. J. McLean Ballard, rector, in the chair, who ruled out of order everything that was brought forward by the vestry, while his assistant, Rev. Mr. Softly, enlivened the proceedings by interrupting the speakers and characterizing as "lies" several of the statements made.

CHAT ACROSS THE CABLE.

The Czar will go to Berlin Aug. 22.

The powers are about to co-operate in restoring peace in Crete.

The London Daily Telegraph and Morning Post (Conservative) approve the new Tenants' League.

It is said that Germany and Austria have instructed ex-King Milan to restore the supreme power in Servia in order to check Russian intrigues.

A great sensation has been caused in the highest circles of Copenhagen society by the suicide of Count Sparre, a member of a prominent Swiss family, after he had killed his mistress.

Henri Rochefort announces that the Boulanger Committee will pay to those officials who are dismissed from the Government employ because of their adherence to the principles of Boulangism the full salaries they now receive from the Government.

M. Dupont, a Boulangist member of the Chamber of Deputies, last night attempted to make a speech at Pont L'Abbe Finistere, but was attacked by a mob and stoned. A number of Dupont's teeth were broken and his face was cut.

The evils resulting from habitual costiveness are many and serious; but the use of harsh drastic purgatives is quite as dangerous. In Ayer's Pills, however, the patient has a mild but effective aperient, superior to all others, especially for family use.

The Hotels.

George C. Patton, Chicago; H. T. Rowe, Texas; James Sutherland, M. F. Woodstock; Thomas Lawry, Hamilton; T. E. Stringer, St. Louis; Col. W. Bunker, Oswego, and William H. Law, Peterboro, are at the Rossin.

E. Wright, Ramsgate, Eng.; W. Hunt, Brantford; Mrs. T. H. Whitham, Minneapolis; J. R. Herntz and wife, Lockport; A. C. Tovell and wife, Lockport; R. Turner, Brantford; J. E. Ketcheson, Belleville; John Johnston, Belleville; E. Harper, Whitby; Mrs. R. Burns, Grimsby Park; F. D. Clum, Chicago; E. Kilmer, Dorham; J. J. Daly, Lindsay; W. R. Edmunds, Uxbridge; S. A. Cameron, Orillia; T. L. L. Lewis, Chatham, and J. Allison, St. Catharines, are at the Palmer House.

D. Williamson, W. R. Monham, Montreal; H. E. Copeland, Cincinnati; Mrs. Emily D. Barrington, Montreal; Mrs. Howell and Miss Howell, Port Hope; Lt.-Col. Sproat, Erino; Albert W. A. Gunn, Montreal; Walter Redford, Montreal; D. H. Henderson, Montreal; Hon. M. Waldegrave, London; Fred White, Ottawa; K. W. Blackwell, Montreal; H. Dickinson, Woodstock; W. F. Parker, Toledo, O.; Louis M. Porter, Chicago; John Thorpe, New York; John S. Graham, Pittsburg, Pa.; R. H. McClelland, Parry Sound; F. M. Rupell and wife, Hartford; Christopher V. Anderson, Virden; A. H. Wells, New York; Alexander Mitchell, Glasgow; William M. Winks, Baltimore; Miss F. T. Patterson, New York; Miss M. M. Patterson, New York; John Patterson, New York; Miss Annie Eagles, Newark, N.J.; Miss Alice Fletcher, Newark, N.J.; Miss Emma Morgan, Newark, N.J.; M. P. Leach, Montreal; W. S. Wells and wife, Little Genesee, N.Y.; T. C. Donnelly, Montreal; C. F. Bingham and wife, Buffalo; Mrs. C. M. Molton, Buffalo, and George E. Gates, Hamilton, are at the Queen's.

Mrs. Wilson, Picton; J. S. Russell, Forest; R. W. Boyd, Montreal; A. Robinson, Montreal; Rev. Alexander McGillivray, Brockville; F. Newman, Montreal; John Bridge, Detroit; Josiah Clarke, Detroit; T. M. Hastings, London, Eng.; A. C. Jeffries, London, Eng.; Mrs. Simons, New Orleans; J. G. McLennan, Brockville; J. C. Kearns, Ottawa; S. H. Cook, Montreal; W. H. Brown, Hamilton; J. McMullen, M.P., Forest; Wm. Scott, Buffalo; Eugene F. Conell, Auburn, N.Y.; J. T. Conell, Buffalo; M. T. Parker, Simcoe; J. C. Ross, Simcoe; R. Z. Rogers, Grafton; J. C. Creighton, London; Mr. L. Stewart, Hamilton; Geo. W. Clark, Niagara Falls; J. Roper and wife, Caledonia; J. S. Benbett and wife, Pittsburg, Pa., and G. H. Gerour, Peterboro, are at the Walker House.

Colic and Kidney Difficulty.—Mr. J. W. Wilder, J.P., Lafargeville, N.Y., writes: "I am subject to severe attacks of Colic and Kidney Difficulty, and find Parmelee's Pills afford me great relief, while all other remedies have failed. They are the best medicine I have ever used." In fact so great is the power of the medicine to cleanse and purify, that disease of almost every name and nature are driven from the body.

FLYERS BETWEEN SHAFTS

THE SECOND DAY OF THE WOODBINE DRIVING CLUB MEETING.

Trotting at Belmont Park, Beggolt and Trenton—Toronto Drops Another Game to Syracuse—The Winners at Brighton Beach, Chicago and St. Paul.

Judges—Thomas Taylor, Thomas Hodgson, V.S., and John Sheridan.
Distance Judge—John Elliott.
Timers—Robert Davies and T. R. Taylor.
Clerk of Course—J. F. Scholes.
Assistant Clerks of Course—J. E. Clark and G. H. Briggs.
Secretary—James Kerr.

The Woodbine Driving Club Summer Meeting was continued yesterday in the same brilliant manner that characterized its opening on Tuesday. The weather was delightful and the attendance large. The association feels greatly encouraged over the two days' results, and will undoubtedly make the meeting prominent among the trotting fixtures in the future. The track was greatly improved, having hardened materially, and afforded much better footing, though the time indicates that it is not yet at its best. The sport, though not quite up to the opening day, was nevertheless good and thoroughly enjoyed by the crowd which fared rather better against the pencilers. The scoring too was a great improvement, no long delays being evidenced, and the crowd were allowed to get away from the course shortly after 6 o'clock.

First on the card was the Colt Stake for 3-year-olds, which resulted rather unexpectedly. It brought out five youngsters, with Canadian Girl a big favorite at 2 to 5 against, with 3 to 1 Baby and 4 to 1 each the others. Canadian Girl proved equal to the task and won easily by twenty lengths. In the second heat 4 to 10 was all that could be had against Canadian Girl, while 4 to 1 was offered against Albani, 5 to 1 Baby, 6 to 1 Alice Staunton and 8 to 1 Maidlin. It was a repetition of the previous heat, Canadian Girl getting well away and winning easily by a dozen lengths. Albani finished second but was set back for running, and Alice Staunton, who finished third, was placed second. In the third heat Maidlin was withdrawn. The betting was now 1 to 20 against the favorite, and but for an accident the race would have been decided in straight heats. Canadian Girl broke badly in the first quarter and struck one of her forelegs so badly that she was "beaten off" and pulled up very lame and had to be withdrawn from the race. Alice Staunton won the heat with comparative ease. There was no betting in the fourth heat, as Canadian Girl had been quoted and many tickets were sold before the bookmakers were notified that she was withdrawn, and bets were therefore declared off. It was an excellent contest throughout, Alice Staunton and Albani making a see-saw race of it till the last eighth, where Albani broke and Baby coming on won by a head from Alice Staunton. In the fifth heat the betting was 4 to 5 against Baby, even Alice Staunton and 8 to 5 Albani, Baby led from wire to wire, beating Albani by a length. Albani broke badly at the quarter and near the finish, and the heat was given to Albani. Baby remained a decided favorite at 3 to 5 against with even money against Albani and 3 to 1 Alice Staunton. Albani won the sixth heat easily as she did the seventh and race. It was certainly too much to ask three-year-olds to do, and heats 2 in 3 would be sufficient for the youngsters. Summary:

Elmsley—Three-year-old colt stake of $300 and gold medal.

G McPherson's (Carleton Place) ch c (Albani.....(Owner) 2 3 2 3 1 1 1
J Sharen's (Woodstock) b f Alice Staunton.....(Owner) 3 2 1 2 3 2 2
W O Chamberlain's (Petrolia) b f Baby.....(Owner) 4 4 3 1 2 3 3
S James' (Hamilton) blk f Canadian Girl.....(H James) 1 1 4 dr
P Ritzey (Woodstock) b f Maidlin.....dr
Time—2.38 1-2, 2.39 1-2, 2.44 1-2, 2.46 1-2, 2.49, 2.50, 2.51.

Almont Wilkes the Unbeaten.

The 2.37 class proved an easy victory for the Hamilton horse Almont Wilkes, who has yet to find his superior, having won every race in straight heats that he has started in. Twelve horses jogged up for "the word" in the first heat with Almont Wilkes the favorite at 2 to 1 against with 3 to 1 each Cremonia, Jennie Dupont and Nina C, 4 to 1 each Clara W, Dave Thompson and Billy Go Easy, 6 to 1 each Charley T, Volatile and Gen. Jackson and 8 to 1 each Volunteer and Donaldson. The favorite was never headed and won easily, as he did the second and third heats, winning the race. Summary:

Second race—2.37 class; purse $400, divided.

S James' (Hamilton) b h Almont Wilkes (H James) 1 1 1
L Sebert's (Whitby) b m Minnie Moore (Ray) 4 2 3
A Colling (Barrie) b g Volunteer (owner) 6 3 2
George S James' (St. Catharines) b g Cremonia S James.....(Owner) 3 7 5
R Stewart's (Aylmer) br m Cremonia (Stewart) 5 4 4
Noble & Crozier's (Owen Sound) b g Billy Go Easy.....(Noble) 2 6 10
B Langwith (Cannington) b g Dave Thompson.....(Owner) 1 5 6
T O'Connell's (Toronto) b m Clara W (B Gould) 7 8 7
J Rapson's (Woodstock) grg Donaldson (Weaver) 9 10 8
J Sharen's (Woodstock) blk m Volatile (Owner) 10 9 9
J Thomas' (Belleville) b g Charley T (Wilson) 8 dis
W B Kitchen's (Orillia) b m Nina C (Owner) dis
Time—2.31¼, 2.31, 2.32¾.

To-day's Program.

The meeting will be brought to a close to-day with the Four-Year-Old Colt Stake and Free-for-All. The attendance should be the largest of the meeting, as attractions will undoubtedly produce good sport.

Trenton's Closing Day.

TRENTON, July 24.—This was the closing day of the meeting at Stanley Park. Results:

Three minute class:
Goldie.....1 2 2 1 1
Little Tommy.....3 1 1 2 2
Chapman's mare.....2 3 3 3 3
Maud B.....4 4 4 4 4
Time—2.49, 2.50, 2.41 1-2, 2.38, 2.37 1-2.

Running race—mile heats.
O Phair's b g Oliver, a, by Bullion—Experiment, 108.....(Sid) 1 1
A Loudon's ch g Martial, 4, 130 (C Wise) 4 2
Gener's b g Victor, 108.....(owner) 3 3
J O'Loughlin's br h Eulidia, 5, 108 (Pierson) 2 4
Time—1.51¾, 1.52¼.

First heat—Eulidia led till into the stretch when Oliver and Martial closed on her hard. Wise finding that he could not outrun Oliver took his mount back and Eulidia finished second.

Second heat—Martial was first away and led into the back stretch where Oliver took command. Turning into the home stretch Wise moved up with Martial but the weight commenced to stop him and he could never quite get to Oliver, who won after an exciting finish by half a length.

Free-for-all:
Harry Parker.....1 1 1
F. O. P.....2 2 2
Mayflower.....3 3 3
Little Rock.....4 dr
Time—2.35, 2.35, 2.37.

In Harness at Beacon Park.

BOSTON, July 24.—The races at Beacon Park to-day resulted as follows:

2.40 class—Purse $500; divided.
Josie Bates.....1 1 2 1
King Bird.....2 2 1 2
Chester.....4 4 5 3
Joe.....3 6 4 4
Bob McLaughlin.....5 3 3 5
Kitty T.....6 5 6 6
Time—2.30, 2.30¾, 2.30, 2.35.

2.24 class—Purse, $500; divided.
Persico.....3 1 1 2 1
Farmer Boy.....5 6 6 1 2
Lulu H.....1 3 4 3 3
Gratz.....2 2 2 6 4
D. A. T.....7 4 3 4 6
Maybe.....4 5 5 5 5
Royal.....6 dis.
Time—2.24¼, 2.22¾, 2.23¼, 2.23¾, 2.23.

The Winners at Brighton.

BRIGHTON BEACH, L.I., July 24.—First race—Sellinz, ¾ mile. Grogory 1, King William 2, Mamie B 3. Time 1.17.

Second race—Selling, 7-8 mile. Newburg 1, Pomery 2, Blanche 3. Time 1.31¼.

Third race—Selling, ¾ mile. Spectator 1, Macauley 2, Khaftan 3. Time 1.31¼.

Fourth race—Handicap, ¾ mile. Theo ra 1, Bonnie S 2, Saluda 3. Time 1.31.

Fifth race—1 1-16 miles. Keynote 1, Bordelaise 2, Specialty 3. Time 1.50¾.

Sixth race—Steeplechase; full course. Delaware 1, Jake Shipsey 2, no third. Time 5.38¾.

Racing at West Side Park.

CHICAGO, July 23.—First race—1 mile. Prophecy 1, Lela May 2, Eva Wise 3. Time 1.43¾.

Second race—3-4 mile. Marie Foster 1, Renounce 2, Leo Brigel 3. Time 1.17.

Third race—1¼ miles. Annie Blackburn 1, Cherry Blossom 2, Vengeur 3. Time 2.01¾.

Fourth race—1 1-16 miles. Carus 1, Churchill Clark 2, Erest Race 3. Time 1.50.

Fifth race—¾ mile. Cassandra 1, Glen Pearl 2, Eva K 3. Time 1.17¾.

Sixth race—1¼ miles. Leman 1, McBowling 2, Fortunate 3. Time, 2.21¾.

The Twin City Jockey Club Meeting.

ST. PAUL, Minn., July 24.—First race—¾ mile. Argenta 1, Charlotte 2, Bon Air 3. Time, 1.15 1-2.

Second race—¾ mile. Lotion 1, Bonnie King 2, Aiphonso 3. Time, 1.29 1-4.

Third race—¾ mile. Miss Belle 1, Alarm Bell 2, Abilene 3. Time 1.02 1-2.

Fourth race—1 mile. Catalpa 1, Somerset 2, Cassius 3. Time 1.43¾.

Fifth race—5-8 mile. Lillian Lindsay 1, Spring Dance 2, Sis O'Lee 3. Time 1.01.

Trotting in Fast Time at Detroit.

DETROIT, July 24.—The weather to-day was unusually cool. Results:

2.21 class:
Seymour Belle.....1 1 1
Almont.....4 6 2
Williams.....5 5 6
Lynn W.....10 2 4
Delmont.....2 3 3
Sensation.....9 7 3
Pawnee.....8 4 5
St. Elmo.....8 dis
Lucille's Baby.....6 dis
Lady Bullion.....3 dis
Mocking Bird.....11 dis
Ionia.....12 dis
Cleon Jr.....dis
Time—2.21, 2.22¼, 2.19¾.

2.27 class—Purse $2000; divided:
Gold Ring.....1 1 1
Sprague Golddust.....3 2 2
Jessie Fuller.....2 3 4
Susan.....4 4 3
Alanion.....dis
Prince.....dis
Magnet.....dis
Time—2.20 1-2, 2.18, 2.19 3-4.

2.17 class—Pacing, purse $1000; divided.
Doctor M.....1 1 1
Daisy C.....2 2 5
Mambrino Hannis.....7 5 2
Wilcox.....4 3 5
Time—2.18¼, 2.19, 2.19¾.

Free-for-all—Purse, $2000; divided:
Rosalind Wilkes.....2 1 1
Gene Smith.....1 2 2
Time—2.18¾, 2.20¼, 2.22¼.

The race could not be finished on account of darkness.

Veracity's Liverpool Cup.

LONDON, July 24.—This was the second day of the Liverpool July meeting with the Liverpool Cup as the attraction. It was won by Mr. W. J. Legh's Veracity by a length from Peeler with the Australian bred horse Ringmaster third. Conditions:

The Sixty-second Liverpool Cup of 1200 sovs, 150 sovs of which in plate and the rest in specie; the second to receive 150 sovs and the third 100 sovs from the stakes by subscription of 25 sovs each; a handicap for 3-year-olds and upwards; winners after June 26 of two races, or of one value 200 sovs, or of a handicap, to carry 5lb, of a handicap value 200 sovs or of any race value 300 sovs 7lb, of two handicaps of any value or of one value 400 sovs 10lb extra. Cup course, 1¾ miles.

Mr W J Legh's b h Veracity, 5, by Wisdom—Vanish, 112.....1
Mr H Maple's b h Peeler, 6, by Coruleus—Ma Chere, 95.....2
Mr J E Savill's br h Ringmaster, a, First King or Progress—Yardley, 109.....3

The race for the Gerard Plate of 700 guineas for 2-year-olds at 5 furlongs was won by Mr. Rose's chestnut colt Bel Demonio, with Mr. Williams' bay colt Miser Davis second and Lord Calthorpe's bay filly Heresy third.

GIVEN AWAY.

Indifferent Playing Loses Another Game for Toronto at Syracuse.

SYRACUSE, July 24.—The hardest hitting of the season took place at Star Park to-day. The Stars batted Serad for 21 hits with a total of 28, and the Torontos batted Keefe for 11 hits with a total of 17. The hitting was nearly all done in the last three innings, when both pitchers acted as though they were tired out. In the last inning Serad merely tossed the ball in and it was knocked in every direction. McMillan, Burke, Hartnett and McGuire played very indifferently. In this inning McGuire, when Childs was on second, would not go up behind the bat but let Childs trot to third and then home. Manager Cushman fined him. The score:

TORONTO.	R	H	P.O.	A	E
Hoover, rf	3	2	2	0	0
Burke, cf	2	2	2	0	1
McGinn, ss	2	2	2	4	0
McGuire, c	0	1	9	1	0
Hartnett, lf	0	0	1	0	0
Buckley, 3b	0	1	0	1	0
McMillan, 1f	1	1	2	0	0
M'Laughlin, 2b	0	0	2	3	0
Serad, p	0	0	0	2	0
Total	8	11	27	12	3

STARS.	R	H	P.O.	A	E
Wright, rf	4	3	4	0	0
McQuery, 1b	4	4	7	0	1
Connors, cf	3	2	1	0	0
Ely, lf	1	4	1	0	0
Childs, 2b	2	1	2	1	0
M'La'ghlin, ss	1	2	2	3	1
Battin, 3b	0	0	1	2	0
Bauman, c	0	1	8	1	0
Keefe, p	1	2	0	1	1
Total	16	21	27	14	3

Toronto	1	0	0	0	2	0	0	2	—8
Stars	0	0	1	1	0	4	5	4	—16

Earned runs—Stars 7. Toronto 2. Three-base hits—Wright, Hartnett, Hoover. Two-base hits—McQuery, Keefe, Childs, McGuire, Burke. Sacrifice hits—Ely, Burke, McGinnis, Serad. Stolen bases—Wright, Childs (2), Hoover, Burke, McGinnis, McGuire, McMillan. Struck out—By Keefe 5; Hoover, Burke (2), McMillan (2), by Serad 2. Bases on balls—Off Serad, by pitcher—By Serad, McLaughlin. Bases on balls—Off Keefe 1. Left on bases—Stars 10, Toronto 8. Double plays—Battin to Childs to McQuery, McLaughlin to McQuery, Serad to McGuire to Hartnett. Umpire—Emslie.

Other International Games.

At Hamilton:

		R.	H.	E.
Hamilton	2 4 0 0 2 4 0 0 0	12	16	7
Toledo	2 0 1 2 2 2 0 1	13	16	7

Batteries—Hair and Spies; Cushman and Sass. Umpire—Pessenden.

At Rochester:

		R.	H.	E.
Rochester	2 2 2 1 5 4 0 0 0	16	15	1
London	2 0 0 0 0 0 0 0 1	3	5	8

Batteries—Toole and Mc Keough; Dunning and Kinslow. Umpire—Bierbaw.

Shiebeck pitched for London after fifth innings.

At Buffalo:

		R.	H.	E.
Buffalo	1 0 0 0 0 0 1 1 0	3	8	7
Detroit	1 2 0 1 1 5 0 2 0	12	13	4

Batteries—Callihan and Thayer; Shreve and Goodfellow. Umpire—Bayne.

National League Games.

At Boston:

		R.	H.	E.
Boston	0 0 3 0 3 2 1 0 3	10	15	5
Washington	1 0 1 0 0 0 0 1 0	3	9	13

Batteries—Madden and Kelly; O'Day and Clark. Umpire—Powers.

At Philadelphia:

		R.	H.	E.
Philadelphia	0 3 3 0 0 3 6	15	14	0
New York	2 0 0 1 0 3 0	6	7	7

Batteries—Buffinton and Clements; Keefe and Ewing. Umpire—Lynch.

Game called.

At Cleveland:

		R.	H.	E.
Cleveland	1 0 1 0 1 0 0 0 1	4	8	3
Pittsburg	0 0 0 0 1 0 1 3 0	5	12	2

Batteries—Bakely and Zimmer; Galvin and Fields. Umpire—Curry.

At Chicago:

FIRST GAME.

		R.	H.	E.
Chicago	2 0 0 0 0 0 0 1 x	3	7	2
Indianapolis	1 0 0 0 1 0 0 0 0	2	8	4

Batteries—Tener and Farrell; Russie and Myers.

SECOND GAME.

		R.	H.	E.
Chicago	0 2 0 0 0 2 1 0 —	5	6	2
Indianapolis	0 0 0 0 0 1 2 3 0	6	8	3

Batteries—Gumbert and Darling; Boyle and Buckley. Umpire—McQuade.

American Association Games.

At Brooklyn:

		R.	H.	E.
Brooklyn	0 0 1 0 3 1 0 2 x	7	8	1
Kansas City	2 0 1 1 0 2 0 0 —	6	6	5

Batteries—Terry and Clark; Sowders and Hoover. Umpire—Gaffney and Kierns.

At Baltimore:

		R.	H.	E.
Baltimore	0 0 0 4 0 2 2 5 4	17	16	6
Louisville	0 0 1 0 0 0 1 1 0	3	9	12

Batteries—Kilroy and Tait; Ewing and Cook. Umpire—Goldsmith.

At Cincinnati:

		R.	H.	E.
Athletics	0 1 1 0 1 0 0 1 1	5	6	14
Cincinnati	2 0 1 0 0 0 1 1 1	6	4	8

Batteries—McMahon and Robinson; Mullane and Earle. Umpire—McLean.

At Columbus:

		R.	H.	E.
Columbus	0 1 1 0 0 2 0 0 —	5	7	2
St. Louis	0 0 0 0 0 0 0 0 0	0	6	1

Batteries—Widner and O'Connor; Stivetts and Milligan. Umpire—Holland.

Games To-day.

International Association: Toronto at Syracuse, London at Rochester, Detroit at Buffalo, Toledo at Hamilton.

National League: Boston at Philadelphia, Washington at New York, Chicago at Indianapolis, Cleveland at Pittsburg.

American Association: Cincinnati at Philadelphia, Louisville at Baltimore, Kansas City at Brooklyn.

The Americans Badly Beaten.

LONDON, July 24.—The game between the Marylebone Crickets Club and the Philadelphia Cricketers was concluded today. Owing to the heavy rain yesterday the wicket was in poor condition. The Americans made a weak display against the bowling of Grace and Nepean. They finished their first inning with a score of 235, against 383 by their opponents. Following on for their second inning they could only make a total of 64, the home thus winning by 84 runs with an inning to spare.

An Old Time Lacrosse Match.

The Rosedale Grounds on Saturday will be the scene of a regular old time champion match, when the Shamrocks of Montreal, for many years the Champions of the World, and the Torontos will play their first match this season for the Championship trophy. Both clubs are working hard and are equally determined to win. It is expected that the Shamrock team will be, if anything, better than any team they have placed on the field this year; and the home team will be composed largely of tried players, so that the very best possible exhibition of lacrosse may be expected.

The game will commence punctually at 3.30. In addition to the above match, the Young Torontos and the West Torontos will play their first scheduled match for the Central District championship. This match will commence about 2 o'clock. In order to avoid a crush at the gates, tickets may be obtained at the piano warerooms of Messrs. I. Suckling & Sons 107 Yonge-street.

A remedy that is of such benefit in cases of indigestion, neuralgia, loss of appetite, dyspepsia as Dyer's Quinine and Iron Wine, is worth gold; it is easily taken by the weakest invalid. W. A. Dyer & Co., Montreal.

Tempora Mutantur.

[From The Halifax Chronicle.]

Speaking of Dr. Grant's position in connection with this midsummer breeze, reminds one of how far all of us are creatures of circumstance. In Nova Scotia Dr. Grant was par excellence the champion of a provincial university. He devoted himself to the work of breaking up the "ecclesiastical dove-cots," and having one strong central institution of higher education for the whole province. That was when Dr. Grant was the patron of Dalhousie College, which was aiming to be *the* institution. Now, in Ontario, he happens to be the principal of a denominational college, Queen's University of Kingston, which is supported by the Presbyterian body, and presto Dr. Grant is the great champion of denominational colleges as against a central university. The University of Toronto is a provincial university in fact, and under the control of the Provincial Government. As such it is aiming to secure a federation of the other colleges. Dr. Grant is the great resistor. How strange his utterances in the past would sound in the ears of an Ontario audience! *Tempora mutantur et nos mutamur in illis.*

Cholera and all summer complaints are so quick in their action that the cold hand of death is upon the victims before they are aware that danger is near. If attacked do not delay in getting the proper medicine. Try a dose of Dr. J. D. Kellogg's Dysentery Cordial and you will get immediate relief. It acts with wonderful rapidity and never fails to effect a cure.

A Chance for All.

This is an age of progress. Science, art and literature have all made gigantic strides. The earth now wears Shakespeare's girdle. Machinery has been brought to a pitch of perfection that would make our grandfathers wink if they could but see it. But to our mind one of the most marvelous improvements of the age has been brought to our notice recently. A wealthy and well-known citizen with a large and philanthropic heart has surveyed out a large tract of land to the north of Toronto in lots 25 to 38 feet by 125 to 150 feet deep and is selling them on the following easy terms. The price at present is $185 per lot, including all interest, payable $6.50 down and $1.50 per month until balance is paid, but should the purchaser die at any time after one year, his wife, or father or mother, or any relative he may appoint will receive a clear deed without any further payment whatever. The remarkable feature about this scheme is that the market value of land to-day is from $65 to $6 per foot, and the great question is how this grand achievement is accomplished, as long before the land can be possibly paid for it must be worth at least four times the present price. Mr. McQuarrie, No. 4 Shaftesbury place, Shaftesbury-avenue, or C. W. Dennis, 337 Yonge-street, or Herbert Clarke, 564 Front-street east, Toronto, will be happy to give all further particulars and take all intending purchasers to see the lots. 246

Diamond Oil—The greatest pain remedy in the world. Cures diarrhœa, dysentery and summer complaint. Ask your druggist for it. Price 25 cents per bottle. Put up at 65 Yonge-street, Toronto, and 588 Broadway, New York. T. D. M. C

How to Obtain Sunbeams.

Every one should have them. Have what St

THE TOWN OF CORNWALL.

BEAUTIFULLY SITUATED AT THE FOOT OF THE LONG SAULT.

Soon to be Ontario's Most Eastern City—A Centre For Cotton and Paper—Its Past History, Growth and Future Prospects—Its Chief Business Men.

Cornwall before long will be known as Ontario's most eastern city. Even now the annexation of some important suburbs would give it the population required by statute. The population of the town proper is given by the assessors as 6739, and the total assessment is $1,333,595. The assessment may appear to be small for a place of its size, but it must be remembered that the factories, all of them valuable properties, are exempt. Among the most important are—The Stormont Cotton Mills, employing 800 hands, the Canada Cotton Company with 650 hands, the Cornwall Manufacturing Company's Woolen Mills, Hodge's Woolen Mill, the paper mill with 75 hands, a spinning mill, and a factory where cotton batting and bed-comforters are manufactured.

The town is the county seat of the counties of Stormont, Glengarry and Dundas, and is beautifully situated at the foot of the Long Sault Rapids. The length of the canal is 11½ statute miles, the number of locks 7 and the total rise of lockage 48 feet; 3 locks are at this point. Preparations are actively going on to enlarge the canal, uniform with the Welland. Besides widening, the depth of water on the sills will be increased from 9 to 15 feet. When the enlargement is completed the water power for manufacturing purposes will be greatly increased. The river above is divided by an island, and steamers run the rapids on both sides, though the North channel is most commonly chosen. The current runs at the rate of about 20 miles an hour.

As a summer residence the location is a delightful one, and in winter it has the advantage of being out of reach of the thaws and sudden disagreeable changes experienced in the west.

It was first colonized by U. E. Loyalists who had served under General Cornwallis in the war of the Revolution, and was named in his honor. Two years later, or in 1786, there was a large influx of Highland Scotch, and to this day Scotch names in Cornwall and throughout the counties largely predominate. The first court was held on the 15th June, 1789. In 1834 it was incorporated as a town, and its later growth is largely attributable to the efforts of the citizens in securing the establishment of manufacturing industries.

Until lately the town was chiefly lighted with gas, but the incandescent system of electric light is fast supplanting it. Two years ago the Electric Light Company was organized, and the Westinghouse system was adopted. The station is on the banks of the canal, which furnishes power, but there are two Ball engines of 80 horse power each for use during high water, or when the water is let out to admit of repairs. The present capacity is 1500 lamps of 16 candle power; 1300 are now taken up, and the company are contemplating further extensions to meet the anticipated demand. The streets are lighted with lamps of 25 candle power capacity, and the service is considered to be very satisfactory. The rates charged appear to be lower than those of any other company in the province.

There is also a very efficient system of waterworks, under the superintendence of Mr. J. Strickland; 58 hydrants are placed on the streets to provide against fire, and there are 200 services separate.

The religious denominations are well represented, several of the bodies having two churches. Nearly all of them, for architecture and general equipments will take a high rank. One of the Presbyterian churches is a magnificent stone building, recently erected, and is improvided with a $5000 pipe organ. One of the Anglican churches has a pipe organ and a chime of bells, and one of the Roman Catholic churches has also a pipe organ.

Educational facilities of the best kind are supplied by a High school, 5 Public schools, a Convent and Separate school.

In addition to the County buildings there are various other buildings of a public nature, such as Town Hall, Music Hall, market buildings, and a magnificent new post office and custom house.

The Press of Cornwall has ample representatives in The Freeholder and Standard. The Freeholder is in its 43rd year, and became the property of the present proprietor, C. W. Young, 4 years ago. Through his energetic management the paper has attained to a prominent position and the circulation has doubled. The Standard, though a more youthful journal, has lately exhibited phenomenal enterprise, and for elegance and convenience of the office, machinery, type and general equipments is undoubtedly the model office of the Province. This we say advisedly. The office is a 2 story brick building with handsome front and large plate glass windows, with panels of colored glass at the top. The floors are 60x22 feet each, together with a basement. Being specially designed for the business it is certainly one of the most perfectly arranged printing offices in the Dominion. The front office is fitted up in carved oak, the counter being a very handsome and elaborate piece of work. The editor's office is beautifully finished, the partitions being of panelled oak and ground glass. In the rear of the office on the ground floor is the press room, which is large and well lighted. The whole of the upper flat is used for the composing room and book bindery, with the exception of a small apartment partitioned off for the reporters' room. The composing room is airy and lighted from three sides, and everything is arranged on the most approved plan for economizing time and labor. The basement is used for storage, and here the lavatory is situated. The plant is all new and consists of a large two revolution Cottrell press, a Brown folding machine, a large Gordon press, a medium Universal press, a hand press for proofs and a large hand lever paper cutter. The power for running the presses and folding machine is furnished by a new 7 horse power Doty engine and boiler. The Cottrell press was made to order and has all the latest improvements, and will do book work of the finest description. The folding machine is a wonderful specimen of mechanical ingenuity. It takes in the full sized sheet 31x47, and folds, pasts and trims it at the rate of 2000 an hour. The Gordon and Universal presses are intended for every description of small work. They are run by steam and are capable of turning out work very rapidly. The paper cutter is from Westman & Baker, Toronto, and will cut through a thickness of four or five inches of paper thirty inches wide with very little exertion on the part of the operator. Everything has been fitted up with a view of producing first-class work promptly and economically, and there is every facility for producing work equal to anything that can be obtained in the largest city printing houses. The office is a credit to the town, and should meet with the success such well directed enterprise deserves.

The appearance of the town shows its proximity to excellent limestone quarries, for which the neighborhood is famous.

The present Mayor is C. J. Hamilton, M. D., a Goderich boy, a Toronto University man, who settled here after graduating 11 years ago, and in municipal matters has risen to the highest position in the gift of the people. He has been Councillor, Reeve and lastly Mayor, and is deservedly popular both as a physician and a citizen. Every project that might tend to the prosperity of the town always has his cordial support. The other members of the Council are—M. M. Mulhern, Reeve; E. O. Callaghan, 1st Deputy; F. W. Rowe, 2nd Deputy; Councillors—Dr. Alguire, R. Craig, jr., B. Empey, M. Hackett, A. Lalonde, jr., J. W. Liddell, A. C. Ross, J. W. Watson and E. Farlinger. G. S. Jarvis is Clerk.

Two banks furnish the necessary banking facilities, a popular one doing a large business being the Bank of Ontario under the management of A. Denny.

The distance from Toronto is 265 miles, from Montreal 67 and from Kingston 105 miles.

BUSINESS HOUSES.

The Express Mills,

Wm. Mack, proprietor, is a fine looking building, 44x44 feet, built of brick with stone trimmings and 3½ stories high. Like all mills kept up to the times the new roller process has been introduced, having a capacity of 100 barrels per day; 3 run of stones are still retained for coarse grains. The brands of flour manufactured are chiefly family and strong bakers, and the reputation of the flour is equal to any in the market. In addition to local supplies Manitoba wheat is largely used. A general grinding business is also done. Mr. Mack represents Stormont and Cornwall in the Provincial Legislature.

Cornwall Electric Plating Co.

W. R. Hitchcock is proprietor of this establishment and the work done is chiefly gold, silver and nickle plating. Every appliance for the business is provided, and everything is done in the best and most advanced style of the art. A specialty is made of job work. He is also the proprietor of a planing mill, and in addition to manufacturing doors, sash, blinds, mouldings and builders' supplies generally carries on the business of contracting and building.

D. J. Rivier

is located on the corner of Pitt and 5th-streets, and deals in groceries, provisions and crockery. The grocery trade is here carefully looked after, and fresh groceries of every kind, including all the table delicacies, are constantly kept carefully sorted up. Since the business was established 5 years ago it has constantly grown in extent and importance.

American House.

J. McArthur, proprietor, is a three story brick hotel on the corner of Pitt and 2nd-streets. It is surmounted by a tower, has a balcony round two sides, and among other accommodations are extensive sample rooms second to none. The hotel is lighted with the electric light, 66 of them being in use, and it has the modern conveniences of waterworks and bath rooms. Bus meets all trains. Ample stabling and other outside accommodation.

Rossmore House,

Geo. Ross, proprietor, is a hotel of elegant architecture three stories high, brick and stone with stone trimmings, plate and stained glass front and tower in the centre of the building. It is equipped in the most advanced modern style, and is lighted with gas and 73 electric lights, and is supplied with electric bells, waterworks, bath rooms and other conveniences. This is a deservedly popular house, and both the proprietor and Thos. Jubb, the manager, exert themselves in seeing to the comfort of the guests.

Brownell & Shaver

have a large and airy store 25x90 feet on the corner of Pitt and 1st-streets, and deal in dry goods, carpets, house furnishings and gents' furnishings. The store is lighted both by gas and the electric light, and everything connected with it bears the impress of modern ideas and enterprise. Among the dry goods will be found fine lines in silks, satins, woolens, prints and other standard goods, including all the newest styles and designs. Fancy dress goods, gloves, hosery, and underwear will also be found fully represented. Both members of the firm are experienced business men and understand the wants of the public.

McArthur & McEwen

are an old established firm, located in the well known "Crystal Block," and deal in general dry goods, gents' furnishings, etc. Their tailoring department is one of the most extensive as well as one of the most popular in town and they do a large trade, turning out clothing to order which for style, elegance and perfect fit are unsurpassed. They keep 12 hands constantly employed, and the business is steadily increasing.

Clifton House.

G. M. Snetsinger, proprietor, is a new house, in Pitt-street, opposite the Court House, and is fitted up and furnished in the best style. It has the electric light, water, and all modern conveniences. The yard, sheds and stabling are commodious, and the low rate charged—$1 per day—makes it one of the best houses for the money in the country.

Praid & Phillips,

corner of Liddel's block, devote their whole attention to clothing and gents' furnishings, and keep a most complete stock. Every one can be "suited" here, and the prices are so reasonable that there is scarcely any excuse for wearing old or shabby garments.

J. C. Alguire

is proprietor of a well known and long established bookstore, and keeps a fine stock of books, stationery, fancy goods and wall paper. He is also a newsdealer and handles The World.

Alex. McDonald

deals in all kinds of furniture from common up to the finest upholstered in silk and plush. His warerroom is unique, having formerly been a roller skating rink, and its vast dimensions are filled to overflowing. Undertaking in all its departments is carried on. A stock of organs and pianos, conspicuous among them being the Bell organ and piano, and the Thomas organ, is carried. Picture framing is also done on an extensive scale.

W. H. Dunkin

occupies a large and attractive store, and deals in groceries, provisions, fruit, confectionery, cigars, etc. Family supplies in staple and fancy groceries, canned goods, provisions, biscuits, fresh country produce, teas and coffees, can always be reckoned upon as fresh and pure. He delivers to all parts of the town and carries on a live and increasing business.

McIntyre & Campbell

have been established 10 years, and have occupied their present stand since the erection of the building. The store is 20x70 feet, and 2 flats are occupied with the business. The ground floor is devoted to staple and fancy dry goods, a complete stock in all the latest styles and novelties being kept, while the carpet department is upstairs. The shop is furnished with the electric light, and everything indicates a live and prosperous trade.

Hall & Dingwall.

The above firm are prominently identified with the grocery business in Cornwall, and have a large circle of patrons. They deal in groceries, provisions, pork, lard, flour, biscuits, and in fact everything required for the table. They have a reputation for keeping goods of the best quality which money can buy, and their prices are such that all who purchase will call again.

Ald. Frankland got in from Liverpool yesterday, making a tour of the City Hall in the afternoon. He is loud in his praises of the mayor and his great work in London.

Constipation

Is a universal and most troublesome disorder. It causes Headache, Mental Depression, impairs the Sight and Hearing, destroys the Appetite, and, when long continued, causes Enlargement of the Liver, Inflammation of the Bowels, and Piles. Constipation is speedily cured by Ayer's Pills.

For a number of months I was troubled with Costiveness, in consequence of which I suffered from Loss of Appetite, Dyspepsia, and a disordered liver. My eyes also troubled me. I was compelled to wear a shade over them, and, at times, was unable to bear exposure to the light. I was entirely

CURED BY USING

three boxes of Ayer's Pills. I have no hesitation in pronouncing this medicine to be the best cathartic ever made.—James Eccles, Poland, Ohio.

I suffered from Constipation, and, consequently, from Headache, Indigestion, and Piles, for years. Ayer's Pills, which I took at the suggestion of a friend, have given me effectual relief. I commenced taking this remedy two months ago, and am now free from Constipation, the removal of which has caused my other troubles to disappear, and greatly improved my general health.—W. Keeler, Amherst, Mass.

I suffered from Constipation, which assumed such an obstinate form that I feared it would cause a stoppage of the bowels. Two boxes of Ayer's Pills cured me, completely.—D. Burke, Saco, Me.

Ayer's Pills,

Prepared by Dr. J. C. Ayer & Co., Lowell, Mass. Sold by all Druggists and Dealers in Medicine

MARKETS AND EXCHANGES

REGISTER OF THE RESULTS OF TRADERS' TRANSACTIONS.

Toronto, Montreal and Foreign Stocks—Grain and Produce at Home and Abroad—Money and Exchange—Business Embarrassments.

WEDNESDAY EVENING, July 24.

Business in local stocks was quiet to-day, the transactions totaling 246 shares. Prices were generally weaker, particularly in bank stocks British America and Western Assurance were both firm. Quotations are as follows:

	12 M. Ask'd.	12 M. Bid.	1.30 P.M. Asked.	1.30 P.M. Bid.
BANKS.				
Montreal	224	221	224	221
Ontario	139½	137½	139½	137½
Molsons	....	....	....	....
Toronto	245	241½	245	243
Merchants'	140	138	140	138
Commerce	124½	124½	125	124½
Imperial	122	121	....	120
Dominion	229	224	....	224½
Standard	166½	164	167	165
Hamilton	....	143	....	142
MISCELLANEOUS.				
British America	104	102½	105	102½
Western Assurance	146¾	145¾	146¾	146¼
Consumers' Gas	....	....	....	156
Dominion Telegraph	85	83	86	84¾
Montreal Telegraph	....	....	....	....
Northwest Land Co.	50	40	52½	51
Can. Pacific Rail. Grant Bonds	....	100	....	....
LOAN COMPANIES.				
Canada Permanent	206	....	....	....
Freehold	170	164	....	....
Western Canada	....	185	....	....
Union	....	130½	....	....
Can. Landed Credit	118	116½	....	....
B. & Loan Association	109	108	....	....
Farmers' L. & Savings	....	119½	....	....
Lon. & Can. L. & A.	151¾	150½	....	....
People's Loan	....	116½	....	....

Transactions: In the forenoon—6 of Standard at 136½; 5 of British America at 101½, 50 at 104 and 25 at 103¾; 30 of Lon. & Can. at 151. In the afternoon—20 of British America at 103½, reported; 80 and 30 o Western Assurance at 146½.

ALEXANDER & FERGUSSON,

MEMBERS OF

TORONTO STOCK EXCHANGE

Investments in Mortgages and Stocks carefully selected. Rents Interest and Dividends collected

38 King-Street East.

MONTREAL STOCKS.

MONTREAL, July 24, 11.45 a.m.—Montreal, 224 and 221; People's, offered, 101; Toronto, 225 and 220; Merchants', 140 and 147; Union, 95 and 93; Commerce, 126 and 124½; N. W. Land, 54 and 52½; Richelieu, 63 and 62½; City Passenger, 215 and 207; Gas Co., 206 and 205; C. P. R., 56 and 55¾.

MONTREAL, July 24, 2.25 p.m.—Montreal, 225 and 221; Ontario, asked, 140; People's, 103 and 101; Toronto, asked, 225½; Union, 95 and 93; Commerce, offered, 124½; Richelieu, 63 and 62; N. W. Land, asked, 55½; Richelieu, 63 and 62; Gas Co., 205½ and 205¼; C.P.R., 56½ and 55¾.

MONEY TO LOAN

AT LOWEST RATES OF INTEREST.

Large Loans on Business Properties a Specialty

JOHN STARK & CO

28 Toronto-street. Telephone 880.

LONDON STOCKS AND BONDS.

LONDON, July 24, 12.30 p.m.—Consols, 98 9-16 for money and account; U.S. 4's, 131 1-8; U.S. 4 1-2's, 109 1-8; Erie, 20 5-8; Erie 2nds, 104½; C.P.R., 67½; New York Central, 109½; Ill. Cen., 117; bank rate, 2½.

CHESTER FOLDING ANCHORS

THE MOST COMPLETE AND COMPACT ANCHOR FOR SMALL CRAFT.

GALVANIZED.

Sizes in stock—3½, 6, 10½ and 16 lbs.

Larger Sizes to Order.

RICE LEWIS & SON,

(LIMITED)

Hardware and Iron Merchants,

TORONTO.

RICE LEWIS & SON,

TORONTO, ONT. 246

THE MONEY MARKET.

Rates for loans in the local market are as follows:

Call Money on Stocks.... 4½ to 5 per cent.
On Bonds..... 5 to 6½ " "
On Commercial Paper..... 6 " "
On Real Estate..... 6 to 6½ " "

Call money in New York is quoted at per cent. The Bank of England rate remains at 2½ per cent. The open rate in London is from 1 to 1½ per cent.

PRIESTMAN & CO., 71 YONGE-STREET Brokers and Commission Merchants—Loans and investments negotiated.

Grain and provisions bought and sold on Chicago and Toronto Boards of Trade and New York Produce Exchange. We have arrangements with responsible houses in New York and Chicago, members of the regular Stock and Produce Exchanges—affording the most liberal facilities for the purchase or sale of all commodities dealt in. Our patrons are kept promptly advised of all changes likely to affect values of stock, grain or other investments.

FOREIGN EXCHANGE.

Local rates reported by John Stark & Co.:

BETWEEN BANKS.	Buyers.	Sellers.	Counter.
New York Exchange	1-10 dis	par	¼ to ¼ pm
Sixty days' sterling	9 3-16	9 5-16	9¼ to 9⅜
Demand do	9¾	9 11-16	9⅝ to 9

RATES FOR STERLING IN NEW YORK.	Posted.	Actual.
Sixty days	4.87	4.85¾ to 4.86
Demand	4.88½	4.87¾ to 4.88

JAMES BAXTER,

BROKER.

128 ST. JAMES-STREET, MONTREAL

buys notes, makes advances on warehouse receipts at low rates to turn corners.

Grain and Produce.

On call at the Board of Trade to-day $1.02 was bid for No. 2 fall wheat; No. 1 hard was offered at 95c.

THE STREET MARKET.

The receipts of grain to-day were very small. Two loads of barley sold at 50c to 52c. We quote nominally spring and red winter wheat at $1.03; oats, 35c; goose at 83c. About twenty-five loads of hay sold at $9.50 to $12 for new and $12 to $14.50 for old. One load of straw sold at $11.50; loose nominal at $6. Dressed hogs, $7 to $7.25. Mutton, $6 to $9. Veal, $5 to $7 for forequarters, $11 to $12 for hindquarters.

THE RETAIL MARKET.

At the St. Lawrence market to-day meats are a little easier; prices are unchanged. Quotations: Beef, sirloin, 18c to 15c; round steak, 10c to 12½c. Mutton, legs, 12½c; chops, 15c. Lamb, 15c to 18c for hind and 12½c to 15c for forequarters. Veal, best cuts, 12½c; inferior, 5c to 8c. Pork, chops, 15c. Good roll butter, 20c to 22c; inferior, 15c to 18c. Lard, tubs, 13c. Cheese, 11c to 12c. Bacon, 10c to 14c. Eggs, fresh laid, 16c to 17c. Chickens, 60c to 85c per pair. Ducks, 80c to $1. Potatoes, new Canadian, per peck, 25c. Onions, new, doz., 15c to 25c. Canadian cabbage, doz., 75c to $1. Peas, 15 to 30c per peck. Lettuce, per dozen, 30c. Radishes, per doz. bunches, 30c to 40c. Rhubarb, per dozen bunches, 40c. Cucumbers, 50c to 75c per dozen. Cauliflower, 15c to 25c apiece. New beets, per bunch, 5c. New carrots, 5c per bunch. Tomatoes, 15c a basket. Watermelons, 40c to 50c each.

PROVISIONS.

The provision trade is steady. Prices: butter, 13 to 15c per lb; eggs, 13c per doz.; lard, American, 9 3-4 to 10c per lb; Canadian, 10½ to 11 1-2c; cheese in job lots, 9 1-2 to 10c per lb; bacon, 8¾ to 8 3-4c per lb; smoked hams, 12½c per lb; breakfast bacon, 12c per lb.

FRUITS AND VEGETABLES.

There were fair supplies at the fruit markets and a good demand. Prices: Red raspberries, 8c to 10c a box; black raspberries, 5c to 7c; Lawtons, 11c to 12c; strawberries, 5c to 8c; gooseberries, 40c to 75c a basket; sour cherries, 85c to $1; sweet cherries, $1.00 to $1.50; red currants, 65c to 70c; black currants, $1 to $1.10; lemons, $5.50 to $6 a box; oranges, $6 a box; bananas, $1.75 to $2 a bunch; cocoanuts, 6c each; watermelons, $25 to $40 a hundred; potatoes, $9 to $2.50 a barrel; cabbage, $2.25 a crate.

FLOUR, ETC.

The flour trade is fairly active. Prices for shipping flour in car lots: Straight roller, $4.70 a bbl.; extra, $4.20; fall and spring patent, $4.60 to $5. Prices for city flour: Spring patent, $5.20 a bbl.; fall patent, $5.00; Manitoba patent, $5.15; Manitoba bakers, $5.65; Ontario bakers, $5.30; family flours, $4.75 to $5.20.

LIVERPOOL MARKETS.

LIVERPOOL, July 24.—Wheat firm, demand poor, holders offer sparingly. Corn firm; demand good. Spring wheat, 5s 3d to 7s 4d; red winter, 6s 11½d to 7s 1d; No. 1 Cal., 7s 3d to 7s 4d; corn, 4s ¾d; peas, 5s 11d; pork, 63s; lard, 33s 3d; bacon, long cleared, 32s; short cleared, 32s 6d; tallow, 26s; cheese, white and colored, 44s.

BEERBOHM'S REPORT.

LONDON, July 24.—Floating cargoes—Wheat strong; corn nil. Cargoes on passage—Wheat and corn upward tendency. Mark Lane—Wheat firm; corn improving; flour turn dearer; spot good Danube corn, 20s 6d was 20s 3d; prompt, 20s 3d was 20s; mixed American corn, 19s 6d was 19s 3d; same flour, 25s was 24s 6d; good cargoes No. 1 Cal. wheat off coast, 36s 3d was 36s. London—Good shipping No. 1 Cal. wheat, prompt sail, 30s 3d was 30s; do nearly due, 30s 3d was 30s. French country markets firm. Liverpool—Spot wheat turn dearer, not much demand; corn firm; corn, 4s 3d, 3d dearer.

NEW YORK MARKETS.

NEW YORK, July 24.—Cotton—Steady, quiet, 1-16 higher; uplands 11½, gulf 11½. Flour—Stronger, active home and export. Wheat—Receipts 4850 bush., exports 44,153 bush., sales, 7,992,000 bush. futures, 118,000 bush. spot; spot weaker, moderately active for export and milling. No. 2 red 97½ store, No. 1 white 99; options fairly active, irregular, July ½c lower, others ½ to ¾c higher, closing weak; No. 2 red July 97¼, Aug. 98, Sept. 98½, Oct. 97½, Nov. 98⅞, Dec. 99½, Jan 99⅞, May 99½. Corn—Receipts 11,900 bush.; exports 120,762 bush.; sales 840,000 bush. futures, 115,000 bush. spot; spot less active, weak, light offerings; ungraded mixed 42½ to 45; options less active, ½ to ¾c lower, weak; July 43¾, Aug. 44, Sept. 44, Oct. 44½. Oats—Receipts 27,000 bush.; sales 315,000 bush. futures, 101,000 bush. spot; spot fairly active, firmer; options steady, quiet; July 27½, Aug. 27½, Sept. 27¼, Oct. 28, Nov. 28¾, May 30⅞, spot No. 2 27½ to 28, mixed western 26 to 29, white western 34 to 40. Sugar—Quiet, firm; standard "A" 5⅞, cut loaf, crushed and powdered 6⅞, granulated 5⅞.

CHICAGO MARKETS.

CHICAGO, July 24.—The leading futures closed as follows: Wheat—July 82¼, Aug. 79½, Sept. 78½, Dec. 80½. Corn—Aug. 36½, Sept. 36¼, Oct. 36¼. Oats—Aug. 22, Sept. 22, Oct. 22½. Pork—Aug. $11.05, Sept. $11.10, Oct. $10.65. Lard—Aug. $6.17½, Sept. $6.27½, Oct. $6.30. Short-ribs—Aug. $5.55, Sept. $5.62½, Oct. $5.55. Cash quotations were: No. 2 spring wheat 82½. No. 2 red wheat 82½; No. 2 corn 36. No. 2 oats 22½, pork $11.05 to $11.10, lard $6.20, short-ribs, sides $5.50 to $5.55, dry-salted shoulders $5.12½ to $5.25, short clear-sides $5.37½ to $5. Receipts—Flour 21,000 bbls; wheat, 57,000 bush; corn, 383,000 bush; oats 99,000 bush; rye, 16,000 bush; barley, 1000 bush. Shipments—Flour 12,000 bbls.; wheat, 45,000 bush; corn, 399,000 bush; oats, 110,000 bush; rye, 3000 bush; barley, blank.

Business Embarrassments.

These business embarrassments were reported to-day: E. W. Darland, tailor, Kingston, assigned; Alfred Wright, B. and S. manufacturer, Lindsay, assigned; B. G. Ostrom, trader, Sidney, assigned; A. & S. Kert, Sudbury, general dealers, assigned; Bell Bros., grocers, Wiarton, assigned.

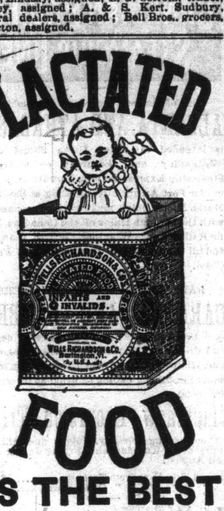

IS THE BEST

For Young Infants it is a perfect substitute for Mother's Milk, often saving life; for the Invalid or Dyspeptic it is of the greatest value. It is

THE FINEST BABY FOOD,
THE BEST INVALID FOOD,
THE MOST PALATABLE FOOD,
THE MOST NUTRITIOUS FOOD,
THE MOST ECONOMICAL FOOD.
150 MEALS FOR AN INFANT FOR $1.00

SOLD BY DRUGGISTS. 25c, 50c, $1.00.

Wells, Richardson & Co., Montreal.

A NEW BREAD WAGON ROUTE

Will be Established in

PARKDALE

By Harry Webb, and you can have all kinds of VIENNA, HOME-MADE and PLAIN BREAD delivered daily by sending orders to

HARRY WEBB,

447 YONGE-ST. 246

INJECTION HYDRASTIS AND EMULSION WHITE SANDAL OIL ALL DRUGGISTS.

VICARS & SMILY

Real Estate, Loan and Insurance Agents

Office—10 King-st. west, Toronto.

Estates managed, debts, rents and arrears collected. Money loaned at lowest rates. 246

UNITED STATES NEWS.

Five men of the bark Mary Frazer, abandoned at sea, were drowned.

Reports concerning the state of cattle and crops throughout Montana are much more favorable than was expected.

All was quiet in and around the New York newspaper offices yesterday, and the opinion was that there would be no more trouble.

It is said Judge Cooley is considering the advisability of accepting the $25,000 commissionership of the Trunk Line Association.

An explosion of gas took place yesterday in a shaft at Fort Blanchard, Pa., operated by the Pennsylvania Coal Company. Five minors and an unknown Hungarian were badly burned; three, it is said, fatally.

The Pittsburg appraisers have decided to admit English wool at 10 cents a pound instead of 30 or 60 cents, according to classification as heretofore. This will make English wool cheaper than the American article.

The first bale of Texas cotton of this year's crop reached Houston yesterday and was sold at the Cotton Exchange for 82½. The indications point to a yield of 2,000,000 bales in the state, being 600,600 in excess of 1888, the biggest crop ever raised.

The municipal council of the Irish National League at New York last night adopted a resolution condemning the postponement of the National Convention and declaring that the unwillingness of the executive to give an account, if continued, will justify the branches of the league in dealing with Mr. Parnell.

Until the bounty system was put in force on the Continent sugar manufacturers at Bristol, Eng., gave employment to thousands and support to more. After the present week there will not be a refinery in operation there.

There was no Hope but there was Help.

The symptoms of Catarrh are sometimes so obscure that the victim is not alarmed. The slight cough is not thought of sufficient importance to require attention until too late, the absence of pain is thought to be proof that the disease is not present. There may be no headache, no oppression of the chest, none of the usual symptoms of dyspepsia noticeable which usually accompany Catarrh, and still this forerunner of consumption may have selected and placed its firm grip upon you, but in the majority of cases the initiatory symptoms are sufficiently well marked to induce the sufferer to seek relief, and if taken in time relief can be obtained by consulting an experienced physician, one who makes catarrh and its fearful consequences his especial study and can produce testimonials from reliable persons whom you know and who have been cured by him, that he understands the nature and cure of this disease; the physicians of the Medical Institute for the cure of Catarrh and Dyspepsia, 198 King-street west, make Catarrh, Dyspepsia and Chronic Diseases a specialty and have the testimonials of persons cured to back up the assertion that they can cure what they promise to; and to-day publish the testimonial of Mrs. Wm. Jarvis of 215 Front-street east, who four years ago was suffering from Catarrh and Incipient Consumption and pronounced incurable. Mrs. Jarvis called on one of the physicians July 13, 1885. She had no appetite, her tongue was coated, she had a bad taste continually in her mouth, had pains in her back, chest and shoulders and limbs, had headache and dizziness, could not sleep at night, and was exhausted, and would get short of breath after the slightest exertion. She weighed a little over a hundred pounds and her pulse was 120; she consulted several physicians and took all the patent medicines recommended by her friends without benefit, and had given up all hope, when she was advised to call on us. She did so and in three months was perfectly well and is so to-day and can be seen by calling on her. Office hours 9 a.m. to 8 p.m., Sundays 2 to 4 p.m.

CANADIAN HARNESS CO'Y.

We can save you from $5 to $10 on Buggy Harness.

Our prices are $10, $15, $18 and $22, all hand-stitched and guaranteed.

Full stock of Fly Nets, Horse Covers and Lap Robes and general horse findings. Give us a call and save money. 246

CANADIAN HARNESS CO., 176 King-street East.

GRATEFUL—COMFORTING.

EPPS'S COCOA.

BREAKFAST.

"By a thorough knowledge of the natural laws which govern the operations of digestion and nutrition, and by a careful application of the fine properties of well-selected Cocoa, Mr. Epps has provided our breakfast tables with a delicately flavored beverage which may save us many heavy doctors' bills. It is by the judicious use of such articles of diet that a constitution may be gradually built up until strong enough to resist every tendency to disease. Hundreds of subtle maladies are floating around us ready to attack wherever there is a weak point. We may escape many a fatal shaft by keeping ourselves well fortified with pure blood and a properly nourished frame."—Civil Service Gazette.

Made simply with boiling water or milk. Sold only in packets, by grocers, labelled thus:

JAMES EPPS & CO.

Homœopathic Chemists, London, Eng.

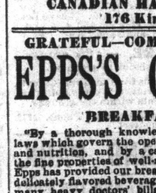

SUPERFLUOUS HAIR

Ladies, my method is meeting with great success from those that have received treatment. I guarantee a permanent removal, and can refer you to leading physicians and ladies that have received treatments. Do not be deceived by those that have sold you chemical preparations and have destroyed your face and increased the growth of the hair. Inquiries may be made by post; inclose six cent stamp. Note the address, MADAME BOUDOIR, No. 393 King-street west, Toronto.

WONDERFUL GAS.

The CRYSTAL CARBON LIGHT

constitutes a scientific method of producing a dazzling white and perfectly steady light from ordinary illuminating gas. Under actual test Crystal Carbon enriches ordinary gas over 400 per cent. The future light for stores, churches and private houses. To users the gas fixtures pay for themselves and permanently saves them over 50 per cent. in their gas bills.

KEITH & FITZSIMONS,

109 King-street west, Toronto.

Sole agents for Canada.

J.H. ROGERS 105 KING & CHURCH

STRAW HATS

J.H. ROGERS 296 MAIN STREET

DRAB SHELL HATS

PITH HELMETS, LAWN TENNIS HATS,

Ladies' Boating Caps and a tremendous stock of Light Colored Felt Hats which must be cleared and will be sold at greatly reduced prices.

James H. Rogers,

CORNER KING AND CHURCH-STS.

FLAT To Rent With POWER

SUITABLE FOR

Manufacturing, Printing, etc.

FIRST FLOOR,

WORLD BUILDING,

Melinda-street.

Any amount of space desired.

Dixon.

PHOTOGRAPHIC TICKETS

Cheap work is not always the cheapest. About the time you prize it most, inferior work begins to fade. Therefore, get the BEST and cheapest by securing the DIXON Ticket.

Don't forget the Right Dixon, remember the Right Place.

Agents with Dixon's work will call on you soon.

S. J. DIXON.

Cor. King and Yonge-streets.

PERKINS

Photographer,

293 YONGE-STREET

J. FRASER BRYCE,

PHOTOGRAPHER. 246

107 King-st. West, Toronto.

GAGEN & FRASER,

Photographers 246

79 KING-STREET WEST, TORONTO.

Painted Portraits and Miniatures a Specialty.

DR. FOWLER'S EXT. OF WILD STRAWBERRY

CURES CHOLERA

CHOLERA MORBUS, COLIC, CRAMPS DIARRHŒA AND DYSENTERY AND ALL SUMMER COMPLAINTS AND FLUXES OF THE BOWELS. IT IS SAFE AND RELIABLE FOR CHILDREN AND ADULTS.

DAWES & CO.,

Brewers and Maltsters,

LACHINE, ... P. Q

Offices—521 St. James-street, Montreal; 20 Buffington-street, Halifax; 333 Wellington street, Ottawa.

MONUMENTS,

GRANITE and MARBLE, &c.

AT REDUCED PRICES.

J. G. GIBSON.

Parliament and Winchester-sts.

DESKS.

Office, Library, Church and School Furniture.

John M. Bickburn, 6 Leader-lane. 246

THE CHAS. ROGERS & SONS Co.

(LIMITED)

LATE OF R. HAY & CO.

95 AND 97 YONGE-STREET.

FACTORY: MACDONEL-SQUARE.

A Large and Well Assorted Stock of 246

FURNITURE AND COVERINGS

ALWAYS ON HAND.

Churches and Halls fitted up with the newest designs in Assembly Folding Chairs.

Manufacturers of the Latest Improved Styles in SCHOOL DESKS AND SEATS.

WRITE FOR CATALOGS.

GURNEY'S

SYSTEM OF

Hot Water Heating.

Extract from a Stratford Testimonial.

246

"With your Hot Water Heater I am able to get through with exactly half the coal I did when using stoves and grates.

G. S. McPHERSON."

THE BARBER & ELLIS COMPY,

BOOKBINDERS.

ACCOUNT BOOKS

MADE TO ORDER.

Merchants, Bankers, Insurance Companies, &c., &c., requiring Books for the New Year should Order Now. Paper of the Best Quality. Workmanship Unsurpassed. Apply to

NOS. 43, 45, 47 AND 49 BAY-STREET, TORONTO, ONT.

BEST QUALITY

COAL AND WOOD

AT LOWEST PRICES.

OFFICES:

20 King-street west. 409 Yonge-street.
244 Queen-street east. 552 Queen-street west.
Offices and Yards: Cor. Esplanade and Princess-streets.
Do. do. Bathurst-street, nearly opposite Front-street.
Do. do. Fuel Association, Esplanade-st., near Berkeley-st.

ELIAS ROGERS & CO.

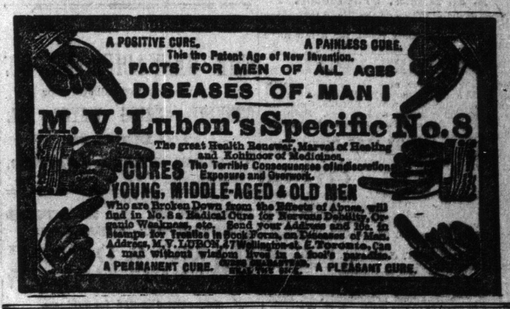
A POSITIVE CURE.
A PAINLESS CURE.
This the Patent Age of New Invention.
FACTS FOR MEN OF ALL AGES
DISEASES OF MAN!
M. V. Lubon's

AMUSEMENTS.

THE BATTLE OF SEDAN.
Go and see the great battle scenes of the Franco-Prussian War. Open every day from 9 a.m. until 10 p.m., every afternoon at 3 and evening at 8 o'clock. An additional attraction, consisting of MOST STARTLING ILLUSIONS, SCIENTIFIC AND OPTICAL WONDERS, COMIC AND SENTIMENTAL SINGING, etc., will be given without additional charge. Admission to all only 25c., children 15c.

CHAMPIONSHIP LACROSSE.
SHAMROCKS vs. TORONTOS.
ROSEDALE GROUNDS,
Saturday Afternoon, July 27.
Ball faced at 3.30 sharp. Tickets can be secured at Messrs. I. Suckling & Sons', Yonge-street. 246

HORTICULTURAL GARDENS.
TO-DAY (Thursday),
Last day of
FLOWER SHOW.
QUEEN'S OWN BAND in evening.
Doors open from 10 a.m. to 10 p.m.
Admission 25 cents, children 10 cents.

HANLAN'S POINT.
Immense attractions. The management have secured for this week the services of the well-known
Piper John McKay,
Mr. Robert Harrison and Miss Maude Sanderson,
who will appear in costume in their favorite dances, the Sailor's Triple, Highland Fling, the Sword Dance, etc.
Performance each evening at 9 o'clock, free of charge.
DOTY FERRY CO.

CARSLAKE'S
ST. LEGER SWEEP
$20,000.00.

1st horse (in duplicate)	$2000 each	$6000
2nd " "	$2000 "	$4000
3rd " "	$1000 "	$2000
Other starters (divided equally)		$4000
Non-starters	" "	$4000

4000 TICKETS $5 EACH.
2095 entries (in duplicate 410 horses).
Drawing Sept. 8. Race Sept. 11, 1889.
Result of Drawing sent to all subscribers.
Ten per cent. deducted from all prizes.
Address GEO. CARSLAKE, Prop.,
Mansion House, 522 St. James-st., Montreal.

BAY-STREET—NORTH OF KING — Is the corning centre for the largest monetary companies that will be in the city. It is only a question of two or three years, by which time present prices will be doubled in value. Hence the wisdom of buying now. We have choice corners which recent offers have nearly purchased.
R. J. GRIFFITH & CO.,
16 King-street east.

MUSICAL AND EDUCATIONAL.

BRITISH AMERICAN Business College
Arcade, Yonge-street, Toronto.
WILL RE-OPEN
SEPT. 2, 1889.
Send for new circular.
C. O'DEA, Secretary.

W. A. MURRAY & CO.
ARE OFFERING
GREAT BARGAINS
IN
Curtains, Furniture Coverings, Table Covers, etc., during this month.

MEETINGS.

CITIZENS OF TORONTO,
ATTENTION!
If the Esplanade problem is ever to receive a permanent solution, now is the time to secure it. Pursuant to requisition, a
PUBLIC MEETING
has been called by the Acting-Mayor, to be held in the Council Chamber, on
FRIDAY EVENING, 26th INST.,
Chair will be taken at 7.30. On behalf of the requisitionists.
A. PARDOE, Secretary.

MIDSUMMER NUMBERS.
Graphic and London News, printed in colors, and large presentation plates given with each number.
Price 50 cents.
WINNIFRITH BROS.,
6 TORONTO-STREET.

HELP WANTED.

DRAUGHTSMAN WANTED—MANCEL WILLMOT, Architect, 138 Yonge-street.

HOTELS AND RESTAURANTS.

PALMER HOUSE—CORNER KING AND York-Streets, Toronto—only $2 per day; also Kerby House, Brantford.

JAKES VIRGINIA RESTAURANT, CORNER Bay and Adelaide-streets re-opened—everything new—open till 4 a.m., Sundays included—oysters in 15 styles—the only first-class all night restaurant in the city.

HANLAN'S POINT.
Durnan's Restaurant.
For the convenience of visitors to the Island Mrs. Durnan has opened a large lunch counter, where tea and coffee and warm dishes of all kinds may be had on short notice.
THE ICE CREAM PARLOR
has been re-painted throughout and furnished in first-class style. Jersey milk and all conveniences. Bakery in connection.
Hot Water and all appliances for Picnics Free.

HOTEL HANLAN.
A. M. REED, Proprietor.
Those desiring to live on the Island this season can have the best accommodation at the most reasonable rates. Only room for a few more visitors. 26

LAKE VIEW HOTEL.
Corner Winchester and Parliament streets, Terms, $1 and $1.50 per day. Rooms single and in suite on European plan. Excellent accommodation for visitors and guests. Bath on every floor. All modern heating and sanitary improvements.
JOHN AYRE, Proprietor.

OTTAWA HOTELS.

THE RUSSELL, OTTAWA.
The Palace Hotel of Canada. This magnificent new hotel is fitted up in the most modern style. Visitors to the capital having business with the Government find it most convenient to stop at the Russell, where they can always meet leading public men.
RINLEY & ST. J COQUE, Proprietors

SUMMER RESORTS.

MUSKOKA, CRAIGIELEA, LAKE JOSEPH—good accommodation, good fishing; $5.50 to $6.00 per week. J. C. Walls.

OFFICIAL ASSIGNEES.

BLACKLEY & ANDERSON, TORONTO and Hamilton; accountants, assignees, receivers; registered cable address, "Junior." Telephone 1716. Toronto office, Stanley Chambers, 37 Yonge-street. Hamilton office, 22 James-street south.

PROPERTIES FOR SALE.

WEBB ESTATE,
Corner of St. Clair-ave. and Spadina-road.
Lots for sale, $12 per foot and up.
ALEX. RANKIN & CO.
20 Toronto-street.

OFFICES TO RENT—Boustead's Buildings, 12 Adelaide-street east, now being reconstructed and can be arranged to suit tenants; heated by steam; with or without vaults.

MEDICAL PRACTICE FOR sale—$2500 per year; Western Ontario village. Practice (20 years established) alone can be purchased and dwelling and grounds rented, or the whole can be sold on very easy terms. Owner leaving for Japan.
J. B. BOUSTEAD & CO.,
12 Adelaide-st. east.

R. MOFFATT & CO., REAL ESTATE, Financial Brokers and Valuators, 4 King-street east. Sixty per cent. advanced on unencumbered city and farm property.

FOR SALE—WATER POWER, ONE OF the best on the Welland Canal, well situated for shipping either by water or rail. D. D'E. Potter, Real Estate Agent, No. 4 Queen-street, St. Catharines.

VETERINARY.

ONTARIO VETERINARY COLLEGE Horse Infirmary, Temperance-street Principal assistants in attendance day or night

PERSONAL.

NOTICE— IF THE GENTLEMAN WHO put up the stairs at 294 Robert-street don't come and finish the job in 48 hours I will get it done and charge to him. James Gordon, the tobacconist.

HENRI DE BESSE, LATE PROFESSOR at New York Conservatories of Music, will receive pupils for violin and pianoforte. Paris, Stuttgart methods. Address at residence, 129 Bloor-street east, or Claxton's music store, 197 Yonge-street.

LOST.

$5 REWARD — LOST — A TICKET TO Seattle. Useless to any but owner. Return No. 7 police station.

A SCOTCH TERRIER — SMALL SIZE — Red plated collar. Tag 564. Liberal reward if returned to 57 Pembroke-street, corner Wilton-crescent.

ARTICLES FOR SALE.

COAL OIL STOVE—PORTABLE PLUNGE Bath—for sale. 71 Sullivan-street.

FOR RENT.

TO LET—AN OLD-ESTABLISHED DRUG store and fixtures. Bingham Block, Bradford. Apply to Robert Bingham, Bradford.

TO LET—A FEW REFRESHMENT booths at Exhibition Park, for Grocers' Picnic, July 24. Apply A. E. Saunders, 363 Broadview-avenue.

MARRIAGE LICENSES.

JOS. LAWSON, ISSUER OF MARRIAGE Licenses, 4 King-street east. Evenings at residence, 409, new No. 461—Church-street.

H. S. MARA, Issuer of Marriage Licenses, 5 Toronto. After office hours, private residence, 459 Jarvis-street.

BUSINESS CARDS.

GO TO A. JAMES, 135 RICHMOND STREET WEST for dyeing and cleaning

PATENTS PROCURED IN CANADA United States and foreign countries. Donald C. Ridout & Co., Solicitors of Patents 22 King-street east, Toronto.

OAKVILLE DAIRY—484½ YONGE-ST.—Guaranteed pure farmers' milk supplied; retail only. Fred. Sole, proprietor.

MEDICAL CARDS.

DR. W. H. B. AIKINS HAS REMOVED TO 50 College-avenue.

NERVOUS DEBILITY.
Exhausting vital drains (caused by early indiscretions) effectually cured—Unnatural discharges, syphilitic affections, varicocele impotence or premature decline of the manly powers and all diseases of the genito-urinary organs a specialty. It makes no difference who has failed to cur you. Consultation free. Medicines sent to any address. Call or write. Hours, 9 a.m. to 9 p.m., Sundays, 3 to 9 p.m. Dr. Reeve, 393 Jarvis-street, Toronto.

TENDERS.

SEALED TENDERS ADDRESSED TO THE undersigned, and endorsed "Tenders for Midland Harbor Works," will be received until Friday, the 2nd day of August next, inclusively, for the construction of works at Midland, Simcoe County, Ontario, according to a plan and specification to be seen on application to the Reeve, Midland, and at the Department of Public Works, Ottawa, where printed forms of tender can be obtained.
Tenders will not be considered unless made on the form supplied and signed with the actual signature of tenderers.
Each tender must be accompanied by an *accepted* bank cheque made payable to the order of the Honorable the Minister of Public Works, *for the sum of one thousand dollars* ($1000), which will be forfeited if the party decline to enter into a contract when called upon to do so, or if he fail to complete the work contracted for. If the tender be not accepted the cheque will be returned.
The Department does not bind itself to accept the lowest or any tender.
By order,
A. GOBEIL,
Secretary.
Department of Public Works,
Ottawa, 4th July, 1889.

CITY PUBLIC SCHOOLS
To Builders and Contractors
Tenders, whole or separate, are requested for the several works required in the erection of a
NEW SCHOOL BUILDING
—ON—
CRAWFORD-STREET.
Plans and specifications may be seen, and all information obtained, at the office of Mr. C. H. Bishop, Superintendent of Buildings.
Tenders, on forms supplied by the Superintendent of Buildings, are to be delivered at the office of the Secretary-Treasurer of the Public School Board, on or before
Wednesday Noon, July 31, '89
Each tender must be accompanied with an accepted bank check for 5 per cent. of the amount of tender, also the names of the contractor's proposed sureties. The lowest or any tender will not necessarily be accepted.
F. SOMERS, Chairman of Committee on Sites and Buildings. 61
W. C. WILKINSON, Sec.-Treas. P.S.B.

ICE! ICE!
THE GRENADIER ICE CO.
Are prepared to fill all orders for
GENUINE SPRING WATER ICE.
OFFICE:
33 SCOTT-STREET, TORONTO.
Telephone 217. 246

Ask your Grocer for
PARK & SON'S
SUPERIOR BREAKFAST
HAMS & BACON
(Sugar cured), noted for mildness.

KINDLING
Dry, Delivered,
6 CRATES $1. 13 FOR $2. C.O.D.
FIRSTBROOK BROS.,
King-street east.

WILLIAMS PIANOS
Endorsed by the best authorities in the world.
R. S. WILLIAMS & SON,
143 Yonge-street, Toronto. 246

LEGAL CARDS.

A. D. PERRY, Barrister, Solicitor, etc.—Society and private funds for investment. Lowest rates. Star Life Offices, 32 Wellington-street east, Toronto.

BECK & CODE, Barristers, Solicitors, etc., 65 King-street east, Toronto, cor. Leader-lane. Money to loan. Titles given special attention.

C. EGERTON RYERSON, Barrister, Solicitor, Notary Public, &c. 9 Toronto-street.

CANNIFF & CANNIFF—Barristers, Solicitors, etc., 36 Toronto-street, Toronto. J. FOSTER CANNIFF, HENRY T. CANNIFF.

CASSELS & CASSELS, BARRISTERS, Solicitors, etc., rooms 8 and 9, Manning Arcade, Toronto. Hamilton Cassels, K. S. Cassels.

DELAMERE, REESOR, ENGLISH & ROSS —Barristers, Solicitors, 17 Toronto-street, Toronto.

DOUGLAS GEORGE, B.A., SOLICITOR, Notary Public, Conveyancer, etc., 27 Adelaide-street east; telephone 1134.

HOLMES & GREGORY, Barristers, Solicitors and Conveyancers, 10 King-street west, Toronto. W. D. Gregory, G. W. Holmes.

KERR, MACDONALD, DAVIDSON & PATERSON, Barristers, Solicitors, Notaries Public, &c., Offices, Masonic Buildings, Toronto-street. J. K. Kerr, Q.C., W. Macdonald, W. Davidson, John A. Paterson, R. A. Grant. cod

KINGSFORD & EVANS, Barristers, Solicitors, etc. Money to lend. No. 10 Manning Arcade, Toronto. R. E. Kingsford, George E. Evans.

LAWRENCE & MILLIGAN, BARRISTERS, Solicitors, Conveyancers, etc., Building and Loan Chambers, 15 Toronto-street, Toronto.

LINDSEY & LINDSEY, BARRISTERS, Solicitors, Notaries Public, Conveyancers—5 York Chambers, Toronto-street. Money to loan. GEORGE LINDSEY, W. L. M. LINDSEY.

MURRAY & MACDONELL, BARRISTERS, Solicitors, Notaries, etc., Quebec Bank Chambers, 2 Toronto-street, and 393 Spadina-avenue, Toronto, Ont. Huson W. M. Murray and A. C. Macdonell.

MACDONALD & CARTWRIGHT, Barristers, Solicitors, &c., 18 King-street East, Toronto. Walter Macdonald, A. D. Cartwright.

MACDONALD, MACINTOSH & McCRIMMON, Barristers, Solicitors, etc., 49 King-street west. Money to loan.

MACLAREN, MACDONALD, MERRITT & SHEPLEY, Barristers, Solicitors, Notaries, etc. J. J. Maclaren, J. H. Macdonald, W. M. Merritt, G. F. Shepley, W. E. Middleton, R. C. Donald, Union Loan Buildings, 28 and 30 Toronto-street.

McPHERSON & CAMPBELL, BARRISTERS, Solicitors, Conveyancers, etc. 8 Union Block, 58 Toronto-street

MEREDITH, CLARKE, BOWES & HILTON, barristers, solicitors, etc., 24 Church-street, Toronto. W. R. Meredith, Q.C., J. B. Clarke, R. H. Bowes, F. A. Hilton. 6

MERCER & BRADFORD, BARRISTERS and solicitors, 60 Adelaide-street east, opposite Court House. M. S. Mercer, S. H. Bradford.

MEYERS, WALLBRIDGE & GREGORY, Barristers, Solicitors, etc., 32 Scott-street, Toronto. Adam H. Meyers, W. H. Wallbridge, J. F. Gregory, B.C.L.

O'SULLIVAN & ANGLIN—BARRISTERS, Solicitors, etc. Offices, Medical Building, corner Bay and Richmond-streets. ed12mo

ROSS, CAMERON, McANDREW & CANE, Barristers, London and Canadian Chambers, Toronto. Hon. G. W. Ross, M. G. Cameron, J. A. McAndrew, G. F. Cane. ed12mo

READ, READ & KNIGHT, BARRISTERS Solicitors, etc., 75 King-street east Toronto. D. B. Read, Q.C., Walter Read, H V. Knight. Money to loan.

REEVE & MILLS, BARRISTERS, SOLICITORS, Conveyancers, Notaries Public, etc. 60 King-street east, Toronto. W. A. Reeve, Q.C., J. A. Mills.

SHILTON, ALLAN & BAIRD, BARRISTERS, Solicitors Notaries, etc., Toronto and Georgetown Offices, 86 King-street east, Toronto, and Creelman's Block, Georgetown. Money to loan. W. T. Allan, J. Shilton, J. Baird. 36

TAYLOR, McCULLOUGH & BURNS, BARRISTERS, Solicitors, Notaries Public, Conveyancers, 19 Manning Arcade. Money to loan at lowest rates.

UNWIN, FOSTER & PROUDFOOT Provincial Land Surveyors, Civil Engineers, Draughtsmen and Valuators, Medical Council Building (next to City Registry Office). Telephone No. 1336. 136

W. G. McWILLIAMS, BARRISTER, Solicitor, etc. Notary Public, Office over Molsons Bank, corner King and Bay-sts., Toronto.

W. H. P. CLEMENT, barrister, solicitor, etc., 7 Adelaide-street east.

CLARKE, HOLMES & CO., BARRISTERS, Solicitors, Notaries &c.; money loaned. 75 Yonge-street, Toronto. 246

FINANCIAL.

A LARGE AMOUNT OF PRIVATE funds to loan on real estate, city or farm property. Frank Cayley, real estate and financial agent, 65 King-street east, cor. Leader-lane.

MACLEAN & GRUNDY, LOAN AND Real Estate Brokers, 23 Victoria-street. Houses from $600 upwards; small cash payments; choice building lots in all parts of the city for sale or exchange.

MONEY BELOW MARKET RATES ON business property where security is undoubted; loans negotiated on real estate securities at current rates without trouble or expense to borrower. E. K. Sproule, 20 Wellington-street east.

MONEY TO LOAN ON MORTGAGES on endowments, life policies and other securities. James C. McGee, Financial Agent and Policy Broker, 5 Toronto-street.

PRIVATE FUNDS TO LOAN ON CITY and Farm Securities at 5½ and 6 per cent. James A. Mulligan, Barrister, cor. King and Bay streets, Toronto.

YOU CAN GET MONEY ON FARM AND city property at 5 to 6½ per cent. on satisfactory terms. Dominion Land and Loan Company, 48 Adelaide-street east, Toronto.

5½ AND 6—Money to can, large or small amounts; no commission. Mortages purchased. E. H. TEMPLE, 23 Toronto-street.

$250,000 TO LOAN
At 5½ and 6 per cent., on Real Estate Security, in sums to suit. Second Mortgages purchased, Notes Discounted. Valuations and arbitrations attended to.
WM. A. LEE & SON,
Agents Western Fire and Marine Assurance Company. Offices, 10 Adelaide-street East. Telephone 592.

C. C. BAINES,
STOCK BROKER AND ESTATE AGENT,
23 Toronto-street. Money to Lend. 136
Telephone, 1009.

THE RIGHT PLACE FOR
PARLOR, DINING AND BEDROOM SUITES, ETC
IS
J. & J. L.
O'MALLEY'S,
160 Queen-st. W. 46
Call and inspect our stock and prices.

FOR MEN ONLY!
A POSITIVE CURE For LOST or FAILING MANHOOD; General and NERVOUS DEBILITY; Weakness of Body and Mind; Effects of Errors or Excesses in Old or Young; Robust, Noble MANHOOD fully Restored. How to Enlarge and Strengthen WEAK, UNDEVELOPED ORGANS & PARTS of BODY. Absolutely unfailing HOME TREATMENT—Benefits in a day. Men testify from 47 States, Territories, and Foreign Countries. You can write them. Book, full explanation, and proofs mailed (sealed) free. Address ERIE MEDICAL Co., BUFFALO, N. Y.

PASSENGER TRAFFIC.

NIAGARA RIVER LINE.
FOUR TRIPS DAILY.
Cibola leaves Toronto 7 a.m. and 2 p.m.
Chicora " " 11 a.m. and 4.45 p.m.
For Niagara and Lewiston, connecting with New York Central and Michigan Central trains for Falls, Buffalo, New York, Boston, etc. Tickets and all information as to train connections, etc., at principal offices.
JOHN FOY,
Manager.

NIAGARA NAVIGATION CO.
Magnificent Sidewheel Steamers
CHICORA AND CIBOLA,
Leaves Yonge-street wharf, Toronto, at 7 a.m., 11 a.m., 2 p.m. and 4.45 p.m., for Niagara and Lewiston, making close connection with New York Central and Michigan Central Railways for Suspension Bridge, Buffalo, Rochester, New York, Philadelphia, Washington, Boston, Erie, Cleveland, etc.
Family Book Tickets at very low rates.
Particulars from C. W. IRWIN, Agent, 40 Yonge-street, Toronto.

Toronto and Hamilton Steamers.
MACASSA AND MODJESKA.
Commencing June 28th and until further notice the above Steamers will run as follows:
Leave TORONTO at 7.30 a.m., 11 a.m., 2 p.m. and 5.15 p.m.
Leave HAMILTON at 7.45 a.m., 10.45 a.m., 2.15 p.m. and 5.15 p.m.
Calling at OAKVILLE on 7.45 a.m. and 5.15 p.m. trips from Hamilton, 2 p.m. and 5.15 p.m. trips from Toronto.
Wednesday and Saturday afternoon excursion, 50 CENTS.
Book Tickets at reduced rates.
Quick despatch given to freights.
Steamers available for moonlight excursions.
For Passenger and Freight Rates apply to
J. H. GRIFFITH, Manager. F. ARMSTRONG, Agent, Geddes Wharf.

LORNE PARK STEAMER MERRITT
Regular trips from Milloy's wharf, Yonge-street, daily (Sunday excepted). From Toronto 10 a.m., 2 and 5.30 p.m.; from Park 12 noon, 4 and 7.30 p.m. Fare 25 cents, children 15 cents. Family books, 20 round trips, $4. Excursion and ticket office on Yonge-street wharf.

EXCURSION TICKETS
—FOR—
Muskoka, Mackinaw,
GEORGIAN BAY PORTS,
Intercolonial R'y Points,
The SAGUENAY, SEASIDE
and other resorts,
Can be procured and reliable information obtained at city offices,
Cor. King and Yonge-streets and 20 York-street.
P. J. SLATTER,
City Passenger Agent.

GRIMSBY PARK.
"GREYHOUND"
Will leave Geddes' Wharf, foot of Yonge-street, at 8 a.m. and 2 p.m. sharp, returning will leave Park at 11 a.m. and 6 p.m.
Cheap excursion to Grimsby Park per steamer Greyhound every afternoon, leaving Geddes' wharf, Yonge-street, at 2 p.m. Fare, including admission to Park, 50 cents. Morning boat as usual, 8 o'clock a.m. Season tickets 75 cents, including admission to Park.
For tickets and all information apply to
M. D. MURDOCH & CO.,
69 Yonge-street, Toronto, or on board steamer.

ROCHESTER
AND RETURN
EVERY SATURDAY
from Geddes' wharf at 11 p.m., by
Empress of India.
Returning leave Charlotte at 7.30 p.m.
TICKETS:
$2 RETURN TO CHARLOTTE.
Procure tickets from all Empress of India and G.T.R. Ticket Agents and on wharf.

ONLY $11.
TORONTO
TO
NEW YORK
AND RETURN
Via the popular West Shore Route,
THURSDAY, AUG. 1,
Through Sleepers from Toronto and Suspension Bridge.
Trains leave Grand Trunk Station at 12.20 p.m. and 4.55 p.m. Niagara Navigation Co.'s steamers leave 11 a.m., 2 p.m. and 4.45 p.m. Empress of India leaves at 2 p.m.
For berths and other information, apply to agents of above lines.

LONG BRANCH HOTEL NOW OPEN.
Steamers are intended to leave daily from Geddes' Wharf: Queen—6, 8, 11 a.m., 3, 5, 7 p.m. Rupert—10 a.m. and 2 and 6 p.m. Leave Long Branch: Queen—7, 9, 12 a.m. and 4, 6 and 8 p.m.; Rupert—11 a.m. and 5 and 7 p.m.
RETURN FARE, — 25 cents.
including admission to grounds.
Admission to grounds from road gate, 25 cents. Boat fare to city and return, 25 cents additional. No gate fee to residents within the grounds.
Book tickets, $4 for 20 tickets. 'Phone, 1772. City office, 34 Church-street.

THE ISLAND PARK.
THE COOLEST SPOT AND THE MOST REFRESHING LAKE BREEZE.
Green sward. Plenty of shade trees. Ice Cream and best of Refreshments at city prices at the Pavilion. Most beautiful spot for picnics.
Boats leave Church and Brock-streets every 15 minutes.
Coleman's celebrated Ice Cream a specialty.
HUGHES & CO., Prop.

BEAVER LINE
OF STEAMSHIPS.
LOWEST RATES TO EUROPE
Secure Berths early and get best accommodation.
TORONTO OFFICE: 26 WELLINGTON-ST. E.
FRED. H. GOOCH,
General Agent.
Telephone: Office 435, Residence 3373.

WHITE STAR LINE
ROYAL MAIL STEAMERS,
NEW YORK to LIVERPOOL
EVERY WEDNESDAY.

Britannic	10 July,	4 p.m.
Celtic	17 "	9 a.m.
Germanic	24 "	3 p.m.
Adriatic	31 "	9 a.m.

Saloon $60 and upwards,
Second Cabin $35.
Steerage $20.
Particulars from any agent of the line or
T. W. JONES,
Gen'l Canadian Agent, 37 Yonge-st, Toronto.

PASSENGER TRAFFIC.

STEAMER HASTINGS.
EXCURSION
—TO—
OAKVILLE,
FRIDAY, JULY 26.
Return Tickets 25 cents,
AND TO
Lake Island Park,
Wilson, N.Y.,
MONDAY, JULY 29.
RETURN TICKETS, 50 cents.
Boat leaves Geddes' Wharf, Yonge-street, on Friday at 8 a.m. for Oakville and on Monday at 9 a.m. for Wilson.

CANADIAN PACIFIC RAILWAY.
TO
Portland, Old Orchard Beach, Mt. Desert and Bar Harbor.
On the Maine Coast, and to all
WHITE MOUNTAIN POINTS.
Every Tuesday and Friday, during Summer Season, will run
THROUGH SLEEPER
FROM
TORONTO
TO
OLD ORCHARD BEACH.
For rates and full information apply to any C.P.R. Ticket Agent. City offices: 118 King-street west, 24 York-street, 56 Yonge-street and Union Station, north side.

EXCURSIONS
MUSKOKA.
MACKINAC.
All Tickets on Sale.
Barlow Cumberland,
72 Yonge-street.

ANCHOR LINE.
ALLAN LINE.
NATIONAL LINE.
HAMBURG LINE.
For Lowest Rates, Cabin Plans, Sailing Lists, etc., apply to
FRANK ADAMS & CO.,
General Passenger Agents, 24 ADELAIDE-ST. E

Cook's Summer Tours
BY
Ocean, River, Lake and Rail.
A. F. WEBSTER,
Sole Agent for Toronto.
56 YONGE-STREET.

CANADIAN PACIFIC STEAMSHIP LINE
One of the fast Clyde-built steamships
ALBERTA AND ATHABASCA
is intended to leave Owen Sound every Wednesday and Saturday on arrival of Steamship Express leaving Toronto at 11.05 a.m. for Port Arthur direct (calling at Sault Ste. Marie, Mich., only), making close connection with the through trains of the Canadian Pacific Railway for Winnipeg, British Columbia and all points in the Northwest and Pacific Coast.
And one of the
PALACE SIDE-WHEEL STEAMERS,
CARMONA AND CAMBRIA
is intended to leave Owen Sound every Tuesday and Friday at 10.30 p.m., on arrival of Canadian Pac. Railway train leaving Toronto 4.45 p.m. for Sault Ste. Marie, calling as usual at intermediate ports.
Mackinaw Excursion Trips.
Commencing Tuesday, July 2, and will continue every Tuesday and Friday during July and August.

Round Trip Fare from Toronto	$16.00
" " " " Owen Sound	12.00

W. C. VAN HORNE,
President, Montreal.
HENRY BEATTY,
Man. Lake Traffic, Toronto.

Intercolonial Railway OF CANADA.
The direct route between the West and all points on the lower St. Lawrence and Baie des Chaleurs, Province of Quebec; also for New Brunswick, Nova Scotia, Prince Edward, Cape Breton and the Magdalene Islands, Newfoundland and St. Pierre.
Express trains leave Montreal and Halifax daily (Sunday excepted) and run through without change between these points in 30 hours.
The through express train cars of the Intercolonial Railway are brilliantly lighted by electricity and heated by steam from the locomotive.
New and elegant buffet sleeping and day cars are run on all through express trains.
The popular summer sea bathing and fishing resorts of Canada are along the Intercolonial, or are reached by that route.
Canadian-European Mail and Passenger Route.
Passengers for Great Britain or the Continent leaving Montreal on Thursday morning will join outward mail steamer at Rimouski the same evening.
The attention of shippers is directed to the superior facilities offered by this route for the transport of flour and general merchandise intended for the Eastern Provinces and Newfoundland; also for shipments of grain and produce intended for the European market.
Tickets may be obtained and all information about the route, also freight and passenger rates, on application to
N. WEATHERSTON,
Western Freight and Passenger Agent,
93 Rossin House Block, York-st., Toronto.
D. POTTINGER,
Chief Superintendent.
Railway Office,
Moncton, N.B., July 2, 1889.

LAST DAYS OF THE **SUMMER SALE**

REDUCTIONS AND DISCOUNTS STILL IN FORCE.
CHANCES DRAWING TO A CLOSE—Take advantage of the great reductions and the 10 cents discount on each cash dollar.
WARM WEATHER COATS AND VESTS—Light, cool and cool-looking. Linen Coats and Vests for $1.90, less discount.
LUSTRE COATS AND VESTS—Neat, gentlemanlike and durable. These Coats always look well, and are as comfortable as they look—$3 and discount off.
TWEEDS, SERGES, SILK MIXTURES AND WORSTEDS—Large stock of reliable goods for both men and boys. Serge and Tweed Suits for men as low as $4.50 the suit; for boys as low as 98c.
MEN'S AND BOYS' STRAW HATS—Marked down to the wholesale price and 10 cents off for cash—in reality, down to net cost. A new stock of selected goods.
R. WALKER & SONS,
KING-STREET EAST.

PASSENGER TRAFFIC.

HO! FOR
VICTORIA PARK,
By Streetcar or Steamboat.
Regular return tickets are good either way on LEE-AVENUE CARS, Pleasantest Park and wide, sandy beach. Everything first-class.
Steamer leaves Yonge-street wharf at 10 a.m., 2.15, 4.15 and 6.15 p.m. 246
Come and see the Largest Live Eagle in Canada, measures 7 feet 8 tip to tip of wings.
Regular fare, adults 25 cents, children 15 cents, for sale at wharf and St. Lawrence Arcade.

EXCURSION-NEW YORK
Via Empress of India & Erie Ry.
ONLY $11.00
Toronto to New York, on JULY 20,
Tickets good for 10 days. Through Pullman from Port Dalhousie.
Parties intending to take advantage of this cheap trip should make application to
ROBINSON & HEATH
for tickets and berths at once. 246

VAN EVERY'S CHEAP TRIPS
—TO THE—
SEASHORE,
RETURN TICKETS GOOD FOR 90 DAYS
White Mountains, Portland, Old Orchard Beach, Bar Harbor, St. Andrew's, St. John and Halifax.
Only line running through Wagner Sleeping Cars daily to Portland, passing through the White Mountains by daylight.
LOWEST RATES
New York, Ocean Grove and Asbury Park.
Through train leaves Lewiston daily on the arrival of the steamer Chicora leaving Toronto at 11 a.m. No change of cars between Lewiston and New York, and no extra charge for seats in our Magnificent Parlor Reclining Chair Coaches. Lower rates single and return than any other line can sell at.
1000 ISLANDS
EVERY SATURDAY
Returning Monday, 46
ONLY $5.00.
Tickets good for 10 days only $6.
Tickets can be had, berths reserved in advance and reliable information given, by applying at
5 ADELAIDE-STREET EAST.
H. W. VAN EVERY, C.P.A.R., W. & O.R.R.

EXCURSION TO NEW YORK AUG. 1.
GOOD FOR TEN DAYS.
$11.00.
A. F. WEBSTER,
246 56 Yonge-street.

TORONTO
—TO—
Kingston, Montreal, Cleveland
WINDSOR, SARNIA AND CHICAGO.
The magnificent steamers
Persia, Ocean, Acadia, Alma Munro and Cuba
Leave Geddes' wharf for the east every Tuesday, Thursday and Saturday; for the west every Thursday evening.
TICKETS INCLUDE MEALS AND BERTH.
Every attention and comfort on these steamers, at lowest possible rates.
For full particulars, apply to
W. A. GEDDES,
624 38 Yonge-st. and at Geddes' Wharf.

Only $12
Cheapest Holiday Excursion on Earth.
6 DAYS!
Collingwood to Mackinaw, including Berths and Meals.
Fare from Toronto Only $16
The fine steamers of this line leave Collingwood as follows at 1 o'clock p.m., upon arrival of railway trains from Toronto and Hamilton:

Baltic	Every Monday
Pacific	" Thursday
Atlantic	" Saturday.

Fine steamers, beautiful scenery, a good time, no expenses.
Apply any G.T.R. offices, or
CHARLES CAMERON, Man.,
Collingwood.

PASSENGER TRAFFIC.

Muskoka & Georgian Bay
NAVIGATION CO'Y.
Commencing 3rd July prox.
MUSKOKA LAKES—Twice daily from Gravenhurst, at 7 a.m. and at 1.45 p.m. on Mondays, Wednesdays and Fridays, and at 2.35 p.m. on Tuesdays, Thursdays and Saturdays, when waiting for fast train to Port Cockburn, Rosseau and intermediate places as advertised; daily to Bala in the afternoon, as above.
GEORGIAN BAY—Daily from Penetanguishene and Midland to Parry Sound on arrival of mail trains. Bi-weekly from Collingwood at 8 a.m. and Midland at 1.45 p.m. to Parry Sound, Byng Inlet and French River.
UPPER MAGANETTAWAN—Daily steamer o Upper Maganettawan waters from Burk's Falls at 7.m.
Cheap Excursion Tickets Good for 30 days.
Ticket Agencies at P. J. Slatter's, cor. King and Yonge-streets, and B. Cumberland, 72 Yonge-street, Toronto; C. E. Morgan, No. 11 James-street north, Hamilton, and the numerous agencies of the G.T.R. For further particulars apply to D. McQuade, Penetang Capt. W. M. Kennedy, Burk's Falls. 246
J. A. LINK, Gravenhurst. A. P. COCKBURN, Gravenhurst.

CANADA SHIPPING COMPANY
BEAVER LINE OF STEAMSHIPS
Sailing Weekly Between Montreal and Liverpool.
Saloon tickets, Montreal to Liverpool, $40, $50 and $60; Return tickets $80, $90 and $110, according to steamer and accommodation. For further particulars apply to F. H. Gooch, 26 Wellington-street east; N. Weatherston, 93 Rossin House Block; Barlow Cumberland, 72 Yonge-street, or H. E. Murray, General Manager,—Custom House-square, Montreal. 246

DOMINION LINE
Royal Mail Steamships.
LIVERPOOL SERVICE.
SAILINGS:

	From Montreal.	From Quebec
TORONTO	Thurs. July 25	
MONTREAL	" Aug. 1	
VANCOUVER	Wed., Aug. 7	Thurs., Aug. 8
SARNIA	" Aug. 14	Thurs., Aug. 15
OREGON	" 21	Thurs., " 22

Steamers leave Montreal at daylight of above dates. Passengers can embark after 8 the previous evening.
FOR TICKETS TO OR FROM
EUROPE
VIA THE
ANCHOR S. S. LINE
Atlantic Express Service.
LIVERPOOL VIA QUEENSTOWN.
S.S. CITY OF ROME from New York, Wednesday, Aug. 21, Sept. 18, Oct. 16.
GLASGOW SERVICE.
Steamers every Saturday from New York to Glasgow and Londonderry.
Agents for Empress of India. Tickets sold to Niagara Falls, Buffalo, New York and all points east. Excursion tickets to Charlotte every Saturday night $2, return. For full particulars, apply to 246
ROBINSON & HEATH,
Custom House Brokers, 65 Yonge-street.

—THE—
Trusts Corporation
OF ONTARIO.
CAPITAL, - - $1,000,000.
SUBSCRIBED, - - $600,000.
Offices and Vaults 23 Toronto-street
President, Hon. J. C. Aikins, P.C.
Vice-Presidents, Hon. Sir Adam Wilson, Hon. Sir R. J. Cartwright, M.P., K.C.M.G.
Manager, A. E. Plummer.
This company is now prepared to receive on deposit for safe keeping and storage on reasonable terms bonds, mortgages and securities of all kinds. Plate, jewelry and other valuables taken care of.
Arrangements can be made for the collection of Coupons, Interest, or Dividends, on securities lodged with the company.
Deposit boxes of various sizes to rent. Estates taken charge of for any length of time required rents collected, etc.

THE TORONTO
GENERAL TRUSTS CO.
27 and 29 Wellington-st. East.
CAPITAL, - - - $1,000,000
HON. EDWARD BLAKE, Q.C., M.P.....President
E. A. MEREDITH, LL.D.....Vice-President
J. W. LANGMUIR.....Manager
This Company acts as Executor, Administrator, Guardian, Committee, and undertakes Trusts of every description under Wills, Deeds of Trust, appointments of Courts, etc. The Company also acts as agents for persons who have been appointed to any of these positions, or for private individuals, in the investment of money and management of estates.

OFFICES.
Canada Life Company's new building in King-street west ready for occupation 1st May next.
Offices can now be arranged and fitted up to suit tenants on application to the Managers, GEO. A. & E. W. COX, at the Company's temporary office, 10 King-street west. 4

—TRY—
WILSON'S
WHOLE MEAL BROWN BREAD
LIGHT, PURE, GOOD.
ASK YOUR GROCER for IT.
BAKERY AND STORES:
497 AND 499 YONGE-STREET.

NOTICE TO CREDITORS.

NOTICE TO CREDITORS
OF THE
LATE SEYMOUR PORTER.