

**CIHM
Microfiche
Series
(Monographs)**

**ICMH
Collection de
microfiches
(monographies)**



Canadian Institute for Historical Microreproductions / Institut canadien de microreproductions historiques

© 1997

The copy filmed here has been reproduced thanks to the generosity of:

National Library of Canada

The images appearing here are the best quality possible considering the condition and legibility of the original copy and in keeping with the filming contract specifications.

Original copies in printed paper covers are filmed beginning with the front cover and ending on the last page with a printed or illustrated impression, or the back cover when appropriate. All other original copies are filmed beginning on the first page with a printed or illustrated impression, and ending on the last page with a printed or illustrated impression.

The last recorded frame on each microfiche shall contain the symbol \rightarrow (meaning "CONTINUED"), or the symbol ∇ (meaning "END"), whichever applies.

Maps, plates, charts, etc., may be filmed at different reduction ratios. Those too large to be entirely included in one exposure are filmed beginning in the upper left hand corner, left to right and top to bottom, as many frames as required. The following diagrams illustrate the method:

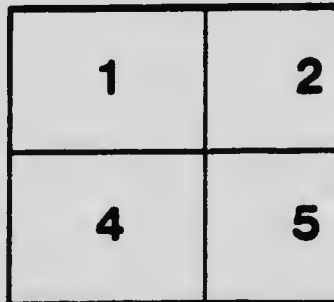

L'exemplaire filmé fut reproduit grâce à la générosité de:

Bibliothèque nationale du Canada

Les images suivantes ont été reproduites avec le plus grand soin, compte tenu de la condition et de la netteté de l'exemplaire filmé, et en conformité avec les conditions du contrat de filmage.

Les exemplaires originaux dont la couverture en papier est imprimée sont filmés en commençant par le premier plat et en terminant soit par la dernière page qui comporte une empreinte d'impression ou d'illustration, soit par le second plat, selon le cas. Tous les autres exemplaires originaux sont filmés en commençant par la première page qui comporte une empreinte d'impression ou d'illustration et en terminant par la dernière page qui comporte une telle empreinte.

Un des symboles suivants apparaîtra sur la dernière image de chaque microfiche, selon le cas: le symbole \rightarrow signifie "A SUIVRE", le symbole ∇ signifie "FIN".

Les cartes, planches, tableaux, etc., peuvent être filmés à des taux de réduction différents. Lorsque le document est trop grand pour être reproduit en un seul cliché, il est filmé à partir de l'angle supérieur gauche, de gauche à droite, et de haut en bas, en prenant le nombre d'images nécessaire. Les diagrammes suivants illustrent la méthode.

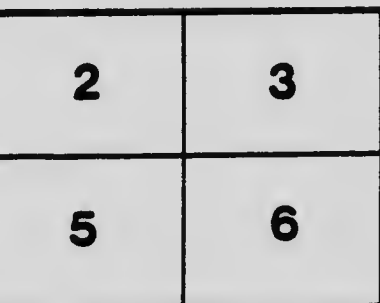
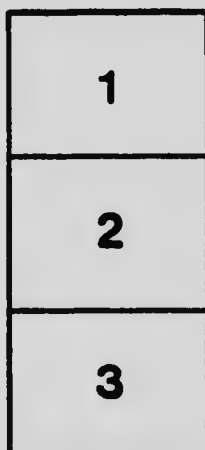

MICROCOPY RESOLUTION TEST CHART

(ANSI and ISO TEST CHART No. 2)



4.5

5.0

5.6

6.3

7.1

8.0

9.0

10

11 to 12

2.8

3.2

3.6

4.0

2.5

2.2

2.0

1.8



APPLIED IMAGE Inc

1653 East Main Street
Rochester, New York 14609 USA
(716) 482 - 0300 - Phone
(716) 288 - 5989 - Fax

MUSSON'S
IMPROVED
READY RECKONER
Form and Log Book

CONTAINING

**Tables Showing the Amount and Value
of any Quantity of Merchandise at
any Price from a Quarter of a
Cent to Ten Dollars, either
by Weight or Measure;**

**TABLES OF WAGES AND BOARD BY
THE DAY, WEEK AND MONTH:**

Board, Scantling and Plank Measure;

Cubic Measurement of Timber;

Log Measure;

WEIGHT OF GRAIN PER BUSHEL;

INTEREST TABLES;

BUSINESS LAW IN DAILY USE,

BUSINESS FORMS, ETC.

THE MUSSON BOOK COMPANY, LIMITED

TORONTO, CAN.

LONDON, ENG.

142

QA47
M79

Entered according to Act of Parliament in
the year One Thousand Nine hundred
and Four, by

THE MUSSON BOOK COMPANY, LIMITED

TORONTO,

at the Department of Agriculture.

TA

RA

Bo

IN

IN

TA

I

M

C

RA

Mo

BU

BU

Bo

TI

CONTENTS.

	PAGE
TABLE OF VALUES.....	5
RATES OF WAGES	140
BOARD.....	151
INTEREST AT ANY RATE PER CENT.	155
INTEREST TABLE	156
TABLE SHOWING THE NUMBER OF DAYS FROM ANY DAY IN ONE MONTH TO THE SAME DAY IN ANY OTHER MONTH.....	157
RATES OF	158
MONEY O.	161
BUSINESS LAW IN DAILY USE.....	163
BUSINESS FORMS.....	165
BOARD MEASURE.....	175
TIMBER OR SCANTLING MEASURE...	182

	PAGE
PLANK MEASURE.....	194
CUBIC MEASUREMENT OF TIMBER ..	222
LOGS REDUCED TO SQUARE TIMBER	233
CUBIC MEASUREMENT OF ROUND TIMBER (LOG TABLES).....	241
WEIGHT PER BUSHEL OF GRAIN ...	249
TABLES OF WEIGHTS AND MEASURES	250
MEASUREMENT OF STONE WORK ...	253
MEASUREMENTS OF GRAIN AND HAY	253

T
 AND
 the
 galle
 from
 quan
 so an
 ing
 give
 side
 glan
 As
 know
 at 4
 page
 colu
 this
 amo
 It
 Tab
 Log
 calc
 worl

PREFACE.

THE IMPROVED READY RECKONER AND LOG-BOOK contains tables showing the value of any number of pounds, gallons, yards, feet, etc. of any article, from one to a thousand, at from one-quarter of a cent to ten dollars each, so arranged that a person may, by looking at the head of the page to find the given price, and at the column on the side for the number wanted, see at a glance the amount of value required. As an example, suppose you wish to know what 35 pounds of tea would cost at 49 cents per lb. By referring to page 71 and following the left-hand column until you reach 35, opposite this number you will find \$17.15, the amount required.

It also contains carefully-prepared Tables of Board, Scantling, Plank, and Log Measures, as well as methods for calculating the measuremer of Stonework and Masonry; Tables of Weights

and Measures, Measurement of Grain and Hay; Tables of Wages and Board by the Day and Week; Business Laws in daily use, Business Forms, Interest Tables, Rates of Postage, and much more information of great value to the merchant, mechanic, farmer, lumberman, and, in fact, to all persons, employer as well as employed. The Publishers believe they have presented in this book more useful matter for all classes than is to be found in any similar volume of the same size.

1
2
3
4
5
6
7
8
9
10
11
12
13
14
15
16
17
18
19
20
21
22
23
24
25
26
27
28
29
30
31
32
33
34
35

At $\frac{1}{2}$ Cent.

5

No.	Dols.	Cts.	No.	Dols.	Cts.	No.	Dols.	Cts.
1	.	1	36	.	9	71	.	17 $\frac{1}{2}$
2	.	2	37	.	9 $\frac{1}{2}$	72	.	18
3	.	3	38	.	9 $\frac{1}{2}$	73	.	18 $\frac{1}{2}$
4	.	4	39	.	9 $\frac{1}{2}$	74	.	18 $\frac{1}{2}$
5	.	5	40	.	10	75	.	18 $\frac{1}{2}$
6	.	6	41	.	10 $\frac{1}{2}$	76	.	19
7	.	7	42	.	10 $\frac{1}{2}$	77	.	19 $\frac{1}{2}$
8	.	8	43	.	10 $\frac{1}{2}$	78	.	19 $\frac{1}{2}$
9	.	9	44	.	11	79	.	19 $\frac{1}{2}$
10	.	10	45	.	11 $\frac{1}{2}$	80	.	20
11	.	11	46	.	11 $\frac{1}{2}$	81	.	20 $\frac{1}{2}$
12	.	12	47	.	11 $\frac{1}{2}$	82	.	20 $\frac{1}{2}$
13	.	13	48	.	12	83	.	20 $\frac{1}{2}$
14	.	14	49	.	12 $\frac{1}{2}$	84	.	21
15	.	15	50	.	12 $\frac{1}{2}$	85	.	21 $\frac{1}{2}$
16	.	16	51	.	12 $\frac{1}{2}$	86	.	21 $\frac{1}{2}$
17	.	17	52	.	13	87	.	21 $\frac{1}{2}$
18	.	18	53	.	13 $\frac{1}{2}$	88	.	22
19	.	19	54	.	13 $\frac{1}{2}$	89	.	22 $\frac{1}{2}$
20	.	20	55	.	13 $\frac{1}{2}$	90	.	22 $\frac{1}{2}$
21	.	21	56	.	14	91	.	22 $\frac{1}{2}$
22	.	22	57	.	14 $\frac{1}{2}$	92	.	23
23	.	23	58	.	14 $\frac{1}{2}$	93	.	23 $\frac{1}{2}$
24	.	24	59	.	14 $\frac{1}{2}$	94	.	23 $\frac{1}{2}$
25	.	25	60	.	15	95	.	23 $\frac{1}{2}$
26	.	26	61	.	15 $\frac{1}{2}$	96	.	24
27	.	27	62	.	15 $\frac{1}{2}$	97	.	24 $\frac{1}{2}$
28	.	28	63	.	15 $\frac{1}{2}$	98	.	24 $\frac{1}{2}$
29	.	29	64	.	16	99	.	24 $\frac{1}{2}$
30	.	30	65	.	16 $\frac{1}{2}$	100	.	25
31	.	31	66	.	16 $\frac{1}{2}$	200	.	.50
32	.	32	67	.	16 $\frac{1}{2}$	300	.	.75
33	.	33	68	.	17	400	.	1.
34	.	34	69	.	17 $\frac{1}{2}$	500	.	1.25
35	.	35	70	.	17 $\frac{1}{2}$	1000	.	2.50

6

At $\frac{1}{2}$ Cent.

No.	Dols. Cts.	No.	Dols. Cts.	No.	Dols. Cts.
1	. $\frac{1}{2}$	36	.18	71	.35 $\frac{1}{2}$
2	. 1	37	.18 $\frac{1}{2}$	72	.36
3	. 1 $\frac{1}{2}$	38	.19	73	.36 $\frac{1}{2}$
4	. 2	39	.19 $\frac{1}{2}$	74	.37
5	. 2 $\frac{1}{2}$	40	.20	75	.37 $\frac{1}{2}$
6	. 3	41	.20 $\frac{1}{2}$	76	.38
7	. 3 $\frac{1}{2}$	42	.21	77	.38 $\frac{1}{2}$
8	. 4	43	.21 $\frac{1}{2}$	78	.39
9	. 4 $\frac{1}{2}$	44	.22	79	.39 $\frac{1}{2}$
10	. 5	45	.22 $\frac{1}{2}$	80	.40
11	. 5 $\frac{1}{2}$	46	.23	81	.40 $\frac{1}{2}$
12	. 6	47	.23 $\frac{1}{2}$	82	.41
13	. 6 $\frac{1}{2}$	48	.24	83	.41 $\frac{1}{2}$
14	. 7	49	.24 $\frac{1}{2}$	84	.42
15	. 7 $\frac{1}{2}$	50	.25	85	.42 $\frac{1}{2}$
16	. 8	51	.25 $\frac{1}{2}$	86	.43
17	. 8 $\frac{1}{2}$	52	.26	87	.43 $\frac{1}{2}$
18	. 9	53	.26 $\frac{1}{2}$	88	.44
19	. 9 $\frac{1}{2}$	54	.27	89	.44 $\frac{1}{2}$
20	.10	55	.27 $\frac{1}{2}$	90	.45
21	.10 $\frac{1}{2}$	56	.28	91	.45 $\frac{1}{2}$
22	.11	57	.28 $\frac{1}{2}$	92	.46
23	.11 $\frac{1}{2}$	58	.29	93	.46 $\frac{1}{2}$
24	.12	59	.29 $\frac{1}{2}$	94	.47
25	.12 $\frac{1}{2}$	60	.30	95	.47 $\frac{1}{2}$
26	.13	61	.30 $\frac{1}{2}$	96	.48
27	.13 $\frac{1}{2}$	62	.31	97	.48 $\frac{1}{2}$
28	.14	63	.31 $\frac{1}{2}$	98	.49
29	.14 $\frac{1}{2}$	64	.32	99	.49 $\frac{1}{2}$
30	.15	65	.32 $\frac{1}{2}$	100	.50
31	.15 $\frac{1}{2}$	66	.33	200	1.00
32	.16	67	.33 $\frac{1}{2}$	300	1.50
33	.16 $\frac{1}{2}$	68	.34	400	2.00
34	.17	69	.34 $\frac{1}{2}$	500	2.50
35	.17 $\frac{1}{2}$	70	.35	1000	5 00

No.

1
2
3
4
5
6
7
8
9
10
11
12
13
14
15
16
17
18
19
20
21
22
23
24
25
26
27
28
29
30
31
32
33
34
35

At 1 Cent.

7

No.	Dols.	Cts.	No.	Dols.	Cts.	No.	Dols.	Cts.
1	.	1	36	.	36	71	.	71
2	.	2	37	.	37	72	.	72
3	.	3	38	.	38	73	.	73
4	.	4	39	.	39	74	.	74
5	.	5	40	.	40	75	.	75
6	.	6	41	.	41	76	.	76
7	.	7	42	.	42	77	.	77
8	.	8	43	.	43	78	.	78
9	.	9	44	.	44	79	.	79
10	.	10	45	.	45	80	.	80
11	.	11	46	.	46	81	.	81
12	.	12	47	.	47	82	.	82
13	.	13	48	.	48	83	.	83
14	.	14	49	.	49	84	.	84
15	.	15	50	.	50	85	.	85
16	.	16	51	.	51	86	.	86
17	.	17	52	.	52	87	.	87
18	.	18	53	.	53	88	.	88
19	.	19	54	.	54	89	.	89
20	.	20	55	.	55	90	.	90
21	.	21	56	.	56	91	.	91
22	.	22	57	.	57	92	.	92
23	.	23	58	.	58	93	.	93
24	.	24	59	.	59	94	.	94
25	.	25	60	.	60	95	.	95
26	.	26	61	.	61	96	.	96
27	.	27	62	.	62	97	.	97
28	.	28	63	.	63	98	.	98
29	.	29	64	.	64	99	.	99
30	.	30	65	.	65	100	1.	00
31	.	31	66	.	66	200	2.	00
32	.	32	67	.	67	300	3.	00
33	.	33	68	.	68	400	4.	00
34	.	34	69	.	69	500	5.	00
35	.	35	70	.	70	1000	10.	00

8

At 1½ Cent.

No.	Dols.	Cts.	No.	Dols.	Cts.	No.	Dols.	Cts.
1	.	1½	36	.54		71	1.	6½
2	.	3	37	.55½		72	1.	8
3	.	4½	38	.57		73	1.	9½
4	.	6	39	.58½		74	1.	11
5	.	7½	40	.60		75	1	12½
6	.	9	41	.61½		76	1.	14
7	.	10½	42	.63		77	1.	15½
8	.	12	43	.64½		78	1.	17
9	.	13½	44	.66		79	1.	18½
10	.	15	45	.67½		80	1.	20
11	.	16½	46	.69		81	1.	21½
12	.	18	47	.70½		82	1.	23
13	.	19½	48	.72		83	1.	24½
14	.	21	49	.73½		84	1.	26
15	.	22½	50	.75		85	1.	27½
16	.	24	51	.76½		86	1.	29
17	.	25½	52	.78		87	1.	30½
18	.	27	53	.79½		88	1.	32
19	.	28½	54	.81		89	1.	33½
20	.	30	55	.82½		90	1.	35
21	.	31½	56	.84		91	1.	36½
22	.	33	57	.85½		92	.	38
23	.	34½	58	.87		93	1.	39½
24	.	36	59	.88½		94	1.	41
25	.	37½	60	.90		95	1.	42½
26	.	39	61	.91½		96	1.	44
27	.	40½	62	.93		97	1.	45½
28	.	42	63	.94½		98	1.	47
29	.	43½	64	.96		99	1.	48½
30	.	45	65	.97½		100	1.	50
31	.	46½	66	.99		200	3.	
32	.	48	67	1.	½	300	4.	50
33	.	49½	68	1.	2	400	6.	
34	.	51	69	1.	3½	500	7.	50
35	.	52½	70	1.	5	1000	15.	

At 2 Cents.

9

No.	Dols.	Cts.	No.	Dols.	Cts.	No.	Dols.	Cts.
1		. 2	36		.72	71	1	42
2		. 4	37		.74	72	1	44
3		. 6	38		.76	73	1	46
4		. 8	39		.78	74	1	48
5		.10	40		.80	75	1	50
6		.12	41		.82	76	1	52
7		.14	42		.84	77	1	54
8		.16	43		.86	78	1	56
9		.18	44		.88	79	1	58
10		.20	45		.90	80	1	60
11		.22	46		.92	81	1	62
12		.24	47		.94	82	1	64
13		.26	48		.96	83	1	66
14		.28	49		.98	84	1	68
15		.30	50	1.		85	1	70
16		.32	51	1.	2	86	1	72
17		.34	52	1.	4	87	1	74
18		.36	53	1.	6	88	1	76
19		.38	54	1.	8	89	1	78
20		.40	55	1.	10	90	1	80
21		.42	56	1.	12	91	1	82
22		.44	57	1.	14	92	1	84
23		.46	58	1.	16	93	1	86
24		.48	59	1.	18	94	1	88
25		.50	60	1.	20	95	1	90
26		.52	61	1.	22	96	1	92
27		.54	62	1.	24	97	1	94
28		.56	63	1.	26	98	1	96
29		.58	64	1.	28	99	1	98
30		.60	65	1.	30	100	2.	
31		.62	66	1.	32	200	4.	
32		.64	67	1.	34	300	6.	
33		.66	68	1.	36	400	8.	
34		.68	69	1.	38	500	10.	
35		.70	70	1.	40	1000	20.	

10

At 2½ Cents.

No.	Dols. Cts.	No.	Dols. Cts.	No.	Dols. Cts.
1	. 2½	36	.90	71	1.77½
2	. 5	37	.92½	72	1.80
3	. 7½	38	.95	73	1.82½
4	.10	39	.97½	74	1.85
5	.12½	40	1.	75	1.87½
6	.15	41	1. 2½	76	1.90
7	.17½	42	1. 5	77	1.92½
8	.20	43	1. 7½	78	1.95
9	.22½	44	1.10	79	1.97½
10	.25	45	1 12½	80	2.
11	.27½	46	1.15	81	2. 2½
12	.30	47	1.17½	82	2. 5
13	.32½	48	1.20	83	2. 7½
14	.35	49	1.22½	84	2 10
15	.37½	50	1.25	85	2 12½
16	.40	51	1.27½	86	2.15
17	.42½	52	1.30	87	2.17½
18	.45	53	1.32½	88	2.20
19	.47½	54	1.35	89	2.22½
20	.50	55	1.37½	90	2.25
21	.52½	56	1.40	91	2.27½
22	.55	57	1.42½	92	2.30
23	.57½	58	1.45	93	2.32½
24	.60	59	1.47½	94	2.35
25	.62½	60	1.50	95	2.37½
26	.65	61	1.52½	96	2.40
27	.67½	62	1.55	97	2.42½
28	.70	63	1.57½	98	2.45
29	.72½	64	1.60	99	2.47½
30	.75	65	1.62½	100	2.50
31	.77½	66	1.65	200	5.
32	.80	67	1.67½	300	7.50
33	.82½	68	1.70	400	10.
34	.85	69	1.72½	500	12.50
35	.87½	70	1.75	1000	25.

At 3 Cents. 11

No	Dols. Cts	No.	Dols. Cts.	No.	Dols. Cts.
1	. 3	36	1. 8	71	2.13
2	. 6	37	1.11	72	2.16
3	. 9	38	1.14	73	2.19
4	.12	39	1.17	74	2.22
5	.15	40	1.20	75	2.25
6	.18	41	1.23	76	2.28
7	.21	42	1.26	77	2.31
8	.24	43	1.29	78	2.34
9	.27	44	1.32	79	2.37
10	.30	45	1.35	80	2.40
11	.33	46	1.38	81	2.43
12	.36	47	1.41	82	2.46
13	.39	48	1.44	83	2.49
14	.42	49	1.47	84	2.52
15	.45	50	1.50	85	2.55
16	.48	51	1.53	86	2.58
17	.51	52	1.56	87	2.61
18	.54	53	1.59	88	2.64
19	.57	54	1.62	89	2.67
20	.60	55	1.65	90	2.70
21	.63	56	1.68	91	2.73
22	.66	57	1.71	92	2.76
23	.69	58	1.74	93	2.79
24	.72	59	1.77	94	2.82
25	.75	60	1.80	95	2.85
26	.78	61	1.83	96	2.88
27	.81	62	1.86	97	2.91
28	.84	63	1.89	98	2.94
29	.87	64	1.92	99	2.97
30	.90	65	1.95	100	3.
31	.93	66	1.98	200	6.
32	.96	67	2. 1	300	9.
33	.99	68	2. 4	400	12.
34	1. 2	69	2. 7	500	15.
35	1. 5	70	2.10	1000	30.

12

At 3½ Cents.

No.	Dols	Cts.	No.	Dols.	Cts.	No.	Dols.	Cts.
1	.	3½	36	1.26		71	2.48½	
2	.	7	37	1.29½		72	2.52	
3	.	10½	38	1.33		73	2.55½	
4	.	14	39	1.36½		74	2.59	
5	.	17½	40	1.40		75	2.62½	
6	.	21	41	1.43½		76	2.66	
7	.	24½	42	1.47		77	2.69½	
8	.	28	43	1.50½		78	2.73	
9	.	31½	44	1.54		79	2.76½	
10	.	35	45	1.57½		80	2.80	
11	.	38½	46	1.61		81	2.83½	
12	.	42	47	1.64½		82	2.87	
13	.	45½	48	1.68		83	2.90½	
14	.	49	49	1.71½		84	2.94	
15	.	52½	50	1.75		85	2.97½	
16	.	56	51	1.78½		86	3. 1	
17	.	59½	52	1.82		87	3. 4½	
18	.	63	53	1.85½		88	3. 8	
19	.	66½	54	1.89		89	3.11½	
20	.	70	55	1.92½		90	3.15	
21	.	73½	56	1.96		91	3.18½	
22	.	77	57	1.99½		92	3.22	
23	.	80½	58	2. 3		93	3.25½	
24	.	84	59	2. 6½		94	3.29	
25	.	87½	60	2.10		95	3.32½	
26	.	91	61	2.13½		96	3.36	
27	.	94½	62	2.17		97	3.39½	
28	.	98	63	2.20½		98	3.43	
29	1.	1½	64	2.24		99	3.46½	
30	1.	5	65	2.27½		100	3 50	
31	1.	8½	66	2.31		200	7.	
32	1.	12	67	2.34½		300	10.50	
33	1.	15½	68	2.38		400	14.	
34	1.	19	69	2.41½		500	17.50	
35	1.	22½	70	2.45		1000	35.	

At 4 Cents.

13

No.	Dols.	Cts.	No.	Dols.	Cts.	No.	Dols.	Cts.
1	.	4	36	1.44		71	2.84	
2	.	8	37	1.48		72	2.88	
3	.	12	38	1.52		73	2.92	
4	.	16	39	1.56		74	2.96	
5	.	20	40	1.60		75	3.	
6	.	24	41	1.64		76	3. 4	
7	.	28	42	1.68		77	3. 8	
8	.	32	43	1.72		78	3.12	
9		36	44	1.76		79	3.16	
10	.	40	45	1.80		80	3.20	
11	.	44	46	1.84		81	3.24	
12	.	48	47	1.88		82	3.28	
13	.	52	48	1.92		83	3.32	
14	.	56	49	1.96		84	3.36	
15	.	60	50	2.		85	3.40	
16	.	64	51	2. 4		86	3.44	
17	.	68	52	2. 8		87	3.48	
18	.	72	53	2.12		88	3.52	
19	.	76	54	2.16		89	3.56	
20	.	80	55	2.20		90	3 60	
21	.	84	56	2.24		91	3.64	
22	.	88	57	2.28		92	3.68	
23	.	92	58	2.32		93	3.72	
24	.	96	59	2.36		94	3.76	
25	1.		60	2.40		95	3.80	
26	1. 4		61	2.44		96	3.84	
27	1. 8		62	2.48		97	3.88	
28	1.12		63	2.52		98	3.92	
29	1.16		64	2.56		99	3.96	
30	1.20		65	2.60	100	4.		
31	1.24		66	2.64	200	8.		
32	1.28		67	2.68	300	12.		
33	1.32		68	2.72	400	16.		
34	1.36		69	2.76	500	20.		
35	1.40		70	2 0	1000	40.		

14

At 4½ Cents.

No.	Dols. Cts.	No.	Dols. Cts.	No.	Dols. Cts.
1	. 4½	36	1.62	71	3.19½
2	. 9	37	1.66½	72	3.24
3	.13½	38	1.71	73	3.28½
4	.18	39	1.75½	74	3.33
5	.22½	40	1.80	75	3.37½
6	.27	41	1.84½	76	3.42
7	.31½	42	1.89	77	3.46½
8	.36	43	1.93½	78	3.51
9	.40½	44	1.98	79	3.55½
10	.45	45	2. 2½	80	3.60
11	.49½	46	2. 7	81	3.64½
12	.54	47	2.11½	82	3.69
13	.58½	48	2.16	83	3.73½
14	.63	49	2.20½	84	3.78
15	.67½	50	2.25	85	3.82½
16	.72	51	2.29½	86	3.87
17	.76½	52	2.34	87	3.91½
18	.81	53	2.38½	88	3.96
19	.85½	54	2.43	89	4. ½
20	.90	55	2.47½	90	4. 5
21	.94½	56	2.52	91	4. 9½
22	.99	57	2.56½	92	4.14
23	1. 3½	58	2.61	93	4.18½
24	1. 8	59	2.65½	94	4.23
25	1.12½	60	2.70	95	4.27½
26	1.17	61	2.74½	96	4.32
27	1.21½	62	2.79	97	4.36½
28	1.26	63	2.83½	98	4.41
29	1.30½	64	2.88	99	4.45½
30	1.35	65	2.92½	100	4.50
31	1.39½	66	2.97	200	9.
32	1.44	67	3. 1½	300	13.50
33	1.48½	68	3. 6	400	18.
34	1.53	69	3.10½	500	22.50
35	1.57½	70	3.15	1000	45.

No.	Dols. Cts.
1	
2	
3	
4	
5	
6	
7	
8	
9	
10	
11	
12	
13	
14	
15	
16	
17	
18	
19	
20	
21	
22	
23	
24	
25	
26	
27	
28	
29	
30	
31	
32	
33	
34	
35	

At 5 Cents.

15

No.	Dols. Cts	No	Dols. Cts.	No.	Dols. Cts
1	. 5	36	1.80	71	3.55
2	.10	37	1.85	72	3.60
3	.15	38	1.90	73	3.65
4	.20	39	1.95	74	3.70
5	.25	40	2.	75	3.75
6	.30	41	2. 5	76	3.80
7	.35	42	2.10	77	3.85
8	.40	43	2.15	78	3.90
9	.45	44	2.20	79	3.95
10	.50	45	2.25	80	4.
11	.55	46	2.30	81	4. 5
12	.60	47	2.35	82	4.10
13	.65	48	2.40	83	4.15
14	.70	49	2.45	84	4.20
15	.75	50	2.50	85	4.25
16	.80	51	2.55	86	4.30
17	.85	52	2.60	87	4.35
18	.90	53	2.65	88	4.40
19	.95	54	2.70	89	4.45
20	1.	55	2.75	90	4.50
21	1. 5	56	2.80	91	4.55
22	1.10	57	2.85	92	4.60
23	1.15	58	2.90	93	4.65
24	1.20	59	2.95	94	4.70
25	1.25	60	3.	95	4.75
26	1.30	61	3. 5	96	4.80
27	1.35	62	3.10	97	4.85
28	1.40	63	3.15	98	4.90
29	1.45	64	3.20	99	4.95
30	1.50	65	3.25	100	5.
31	1.55	66	3.30	200	10.
32	1.60	67	3.35	300	15.
33	1.65	68	3.40	400	20.
34	1.70	69	3.45	500	25.
35	1.75	70	3.50	1000	50.

16

At 5½ Cents.

No.	Dols.	Cts.	No.	Dols.	Cts.	No.	Dols.	Cts.
1	.	5½	36	1.	98	71	3.	90½
2	.11		37	2.	3½	72	3.	86
3	.16½		38	2.	9	73	4.	1½
4	.22		39	2.	14½	74	4.	7
5	.27½		40	2.	20	75	4.	12½
6	.33		41	2.	25½	76	4.	18
7	.38½		42	2.	31	77	4.	23½
8	.44		43	2.	36½	78	4.	29
9	.49½		44	2.	42	79	4.	34½
10	.55		45	2.	47½	80	4.	40
11	.60½		46	2.	53	81	4.	45½
12	.66		47	2.	58½	82	4.	51
13	.71½		48	2.	64	83	4.	56½
14	.77		49	2.	69½	84	4.	62
15	.82½		50	2.	75	85	4.	67½
16	.88		51	2.	80½	86	4.	73
17	.93½		52	2.	86	87	4.	78½
18	.99		53	2.	91½	88	4.	84
19	1.	4½	54	2.	97	89	4.	89½
20	1.10		55	3.	2½	90	4.	95
21	1.15½		56	3.	8	91	5.	½
22	1.21		57	3.	13½	92	5.	6
23	1.26½		58	3.	19	93	5.	11½
24	1.32		59	3.	24½	94	5.	17
25	1.37½		60	3.	30	95	5.	22½
26	1.43		61	3.	35½	96	5.	28
27	1.48½		62	3.	41	97	5.	33½
28	1.54		63	3.	46½	98	5.	39
29	1.59½		64	3.	52	99	5.	44½
30	1.65		65	3.	57½	100	5.	50
31	1.70½		66	3.	63	200	11.	
32	1.76		67	3.	68½	300	16.	50
33	1.81½		68	3.	74	400	22.	
34	1.87		69	3.	79½	500	27.	50
35	1.92½		70	3.	85	1000	55.	

At 6 Cents. 17

No.	Dols. Cts.	No.	Dols. Cts.	No.	Dols. Cts.
1	. 6	36	2.16	71	4.26
2	.12	37	2.22	72	4.32
3	.18	38	2.28	73	4.38
4	.24	39	2.34	74	4.44
5	.30	40	2.40	75	4.50
6	.36	41	2.46	76	4.56
7	.42	42	2.52	77	4.62
8	.48	43	2.58	78	4.68
9	.54	44	2.64	79	4.74
10	.60	45	2.70	80	4.80
11	.66	46	2.76	81	4.86
12	.72	47	2.82	82	4.92
13	.78	48	2.88	83	4.98
14	.84	49	2.94	84	5. 4
15	.90	50	3.	85	5.10
16	.96	51	3. 6	86	5.16
17	1. 2	52	3.12	87	5.22
18	1. 8	53	3.18	88	5.28
19	1.14	54	3.24	89	5.34
20	1.20	55	3.30	90	5.40
21	1.26	56	3.36	91	5.46
22	1.32	57	3.42	92	5.52
23	1.38	58	3.48	93	5.58
24	1.44	59	3.54	94	5.64
25	1.50	60	3.60	95	5.70
26	1.56	61	3.66	96	5.76
27	1.62	62	3.72	97	5.82
28	1.68	63	3.78	98	5.88
29	1.74	64	3.84	99	5.94
30	1.80	65	3.90	100	6.
31	1.86	66	3.96	200	12.
32	1.92	67	4. 2	300	18.
33	1.98	68	4. 8	400	24.
34	2. 4	69	4.14	500	30.
35	2.10	70	4.20	1000	60.

18

At 6½ Cents.

No.	Dols. Cts.	No.	Dols. Cts.	F	Dols. Cts.
1	. 6	36	2.25	71	4.43
2	.12	37	2.31	72	4.50
3	.18	38	2.37	73	4.56
4	.25	39	2.43	74	4.62
5	.31	40	2.50	75	4.68
6	.37	41	2.56	76	4.75
7	.43	42	2.62	77	4.81
8	.50	43	2.68	78	4.87
9	.56	44	2.75	79	4.93
10	.62	45	2.81	80	5.
11	.68	46	2.87	81	5. 6
12	.75	47	2.93	82	5.12
13	.81	48	3.	83	5.18
14	.87	49	3. 6	84	5.25
15	.93	50	3.12	85	5.31
16	1.	51	3.18	86	5.37
17	1. 6	52	3.25	87	5.43
18	1.12	53	3.31	88	5.50
19	1.18	54	3.37	89	5.56
20	1.25	55	3.43	90	5.62
21	1.31	56	3.50	91	5.68
22	1.37	57	3.56	92	5.75
23	1.43	58	3.62	93	5.81
24	1.50	59	3.68	94	5.87
25	1.56	60	3.75	95	5.93
26	1.62	61	3.81	96	6.
27	1.68	62	3.87	97	6. 6
28	1.75	63	3.93	98	6.12
29	1.81	64	4.	99	6.18
30	1.87	65	4. 6	100	6.25
31	1.93	66	4.12	200	12.50
32	2.	67	4.18	300	18.75
33	2. 6	68	4.25	400	25.
34	2.12	69	4.31	500	31.25
35	2.18	70	4.37	1000	62.50

At 6½ Cents.

19

No.	Dols. Cts.	No.	Dols. Cts.	No.	Dols. Cts.
1	6½	36	2.34	71	4.61½
2	8	37	2.40½	72	4.68
3	.19½	38	2.47	73	4.74½
4	.26	39	2.53½	74	4.81
5	.32½	40	2.60	75	4.87½
6	.39	41	2.66½	76	4.94
7	.45½	42	2.73	77	5. ½
8	.52	43	2.79½	78	5. 7
9	.58½	44	2.86	79	5.13½
10	.65	45	2.92½	80	5.20
11	.71½	46	2.99	81	5.26½
12	.78	47	3. 5½	82	5.33
13	.84½	48	3.12	83	5.39½
14	.91	49	3.18½	84	5.46
15	.97½	50	3.25	85	5.52½
16	1. 4	51	3.31½	86	5.59
17	1.10½	52	3.38	87	5.65½
18	1.17	53	3.44½	88	5.72
19	1.23½	54	3.51	89	5.78½
20	1.30	55	3.57½	90	5.85
21	1.36½	56	3.64	91	5.91½
22	1.43	57	3.70½	92	5.98
23	1.49½	58	3.77	93	6. 4½
24	1.56	59	3.83½	94	6.11
25	1.62½	60	3.90	95	6.17½
26	1.69	61	3.96½	96	6.24
27	1.75½	62	4. 3	97	6.30½
28	1.82	63	4. 9½	98	6.37
29	1.88½	64	4.16	99	6.43½
30	1.95	65	4.22½	100	6.50
31	2. 1½	66	4.29	200	13.
32	2. 8	67	4.35½	300	19.50
33	2.14½	68	4.42	400	26.
34	2.21	69	4.48½	500	32.50
35	2.27½	70	4.55	1000	65.

20

At 7 Cents.

No.	Dols.	Cts.	No.	Dols.	Cts.	No.	Dols.	Cts.
1	.	7	36	2.	52	71	4.	97
2	.14		37	2.	59	72	5.	4
3	.21		38	2.	66	73	5.	11
4	.28		39	2.	73	74	5.	18
5	.35		40	2.	80	75	5.	25
6	.42		41	2.	87	76	5.	32
7	.49		42	2.	94	77	5.	39
8	.56		43	3.	1	78	5.	46
9	.63		44	3.	8	79	5.	53
10	.70		45	3.	15	80	5.	60
11	.77		46	3.	22	81	5.	67
12	.84		47	3.	29	82	5.	74
13	.91		48	3.	36	83	5.	81
14	.98		49	3.	43	84	5.	88
15	1.	5	50	3.	50	85	5.	95
16	1.12		51	3.	57	86	6.	2
17	1.19		52	3.	64	87	6.	9
18	1.26		53	3.	71	88	6.	16
19	1.33		54	3.	78	89	6.	23
20	1.40		55	3.	85	90	6.	30
21	1.47		56	3.	92	91	6.	37
22	1.54		57	3.	99	92	6.	44
23	1.61		58	4.	6	93	6.	51
24	1.68		59	4.	13	94	6.	58
25	1.75		60	4.	20	95	6.	65
26	1.82		61	4.	27	96	6.	72
27	1.89		62	4.	34	97	6.	79
28	1.96		63	4.	41	98	6.	86
29	2.	3	64	4.	48	99	6.	93
30	2.10		65	4.	55	100	7.	
31	2.17		66	4.	62	200	14.	
32	2.24		67	4.	69	300	21.	
33	2.31		68	4.	76	400	28.	
34	2.38		69	4.	83	500	35.	
35	2.45		70	4.	90	1000	70.	

At 7½ Cents. 21

No.	Dols. Cts.	No.	Dols. Cts.	No.	Dols. Cts.
1	. 7½	36	2.70	71	5.32½
2	.15	37	2.77½	72	5.40
3	.22½	38	2.85	73	5.47½
4	.30	39	2.92½	74	5.55
5	.37½	40	3.	75	5.62½
6	.45	41	3. 7½	76	5.70
7	.52½	42	3.15	77	5.77½
8	.60	43	3.22½	78	5.85
9	.67½	44	3.30	79	5.92½
10	.75	45	3.37½	80	6.
11	.82½	46	3.45	81	6. 7½
12	.90	47	3.52½	82	6.15
13	.97½	48	3.60	83	6.22½
14	1. 5	49	3.67½	84	6.30
15	1.12½	50	3.75	85	6.37½
16	1.20	51	3.82½	86	6.45
17	1.27½	52	3.90	87	6.52½
18	1.35	53	3.97½	88	6.60
19	1.42½	54	4. 5	89	6.67½
20	1.50	55	4.12½	90	6.75
21	1.57½	56	4.20	91	6.82½
22	1.65	57	4.27½	92	6.90
23	1.72½	58	4.35	93	6.97½
24	1.80	59	4.42½	94	7. 5
25	1.87½	60	4.50	95	7.12½
26	1.95	61	4.57½	96	7.20
27	2. 2½	62	4.65	97	7.27½
28	2.10	63	4.72½	98	7.35
29	2.17½	64	4.80	99	7.42½
30	2.25	65	4.87½	100	7.50
31	2.32½	66	4.95	200	15.
32	2.40	67	5. 2½	300	22.50
33	2.47½	68	5.10	400	30.
34	2.55	69	5.17½	500	37.50
35	2.62½	70	5.25	1000	75.

No.	Dols.	Cts.	No.	Dols.	Cts.	No.	Dols.	Cts.
1	.	8	36	2.	88	71	5.	68
2	.	16	37	2.	96	72	5.	76
3	.	24	38	3.	4	73	5.	84
4	.	32	39	3.	12	74	5.	92
5	.	40	40	3.	20	75	6.	
6	.	48	41	3.	28	76	6.	8
7	.	56	42	3.	36	77	6.	16
8	.	64	43	3.	44	78	6.	24
9	.	72	44	3.	52	79	6.	32
10	.	80	45	3.	60	80	6.	40
11	.	88	46	3.	68	81	6.	48
12	.	96	47	3.	76	82	6.	56
13	1.	4	48	3.	84	83	6.	64
14	1.	12	49	3.	92	84	6.	72
15	1.	20	50	4.		85	6.	80
16	1.	28	51	4.	8	86	6.	88
17	1.	36	52	4.	16	87	6.	96
18	1.	44	53	4.	24	88	7.	4
19	1.	52	54	4.	32	89	7.	12
20	1.	60	55	4.	40	90	7.	20
21	1.	68	56	4.	48	91	7.	28
22	1.	76	57	4.	56	92	7.	36
23	1.	84	58	4.	64	93	7.	44
24	1.	92	59	4.	72	94	7.	52
25	2.		60	4.	80	95	7.	60
26	2.	8	61	4.	88	96	7.	68
27	2.	16	62	4.	96	97	7.	76
28	2.	24	63	5.	4	98	7.	84
29	2.	32	64	5.	12	99	7.	92
30	2.	40	65	5.	20	100	8.	
31	2.	48	66	5.	28	200	16.	
32	2.	56	67	5.	36	300	24.	
33	2.	64	68	5.	44	400	32.	
34	2.	72	69	5.	52	500	40.	
35	2.	80	70	5.	60	1000	80.	

At 8½ Cents.

23

No.	Dols. Cts.	No.	Dols. Cts.	No.	Dols. Cts.
1	. 8½	36	3. 6	71	6. 3½
2	.17	37	3.14½	72	6.12
3	.25½	38	3.23	73	6.20½
4	.34	39	3.31½	74	6.29
5	.42½	40	3.40	75	6.37½
6	.51	41	3.48½	76	6.46
7	.59½	42	3.57	77	6.54½
8	.68	43	3.65½	78	6.63
9	.76½	44	3.74	79	6.71½
10	.85	45	3.82½	80	6.80
11	.93½	46	3.91	81	6.88½
12	1. 2	47	3.99½	82	6.97
13	1.10½	48	4. 8	83	7. 5½
14	1.19	49	4.16½	84	7.14
15	1.27½	50	4.25	85	7.22½
16	1.36	51	4.33½	86	7.31
17	1.44½	52	4.42	87	7.39½
18	1.53	53	4.50½	88	7.48
19	1.61½	54	4.59	89	7.56½
20	1.70	55	4.67½	90	7.65
21	1.78½	56	4.76	91	7.73½
22	1.87	57	4.84½	92	7.82
23	1.95½	58	4.93	93	7.90½
24	2. 4	59	5. 1½	94	7.99
25	2.12½	60	5.10	95	8. 7½
26	2.21	61	5.18½	96	8.16
27	2.29½	62	5.27	97	8.24½
28	2.38	63	5.35½	98	8.33
29	2.46½	64	5.44	99	8.41½
30	2.55	65	5.52½	100	8.50
31	2.63½	66	5.61	200	17.
32	2.72	67	5.69½	300	25.50
33	2.80½	68	5.78	400	34.
34	2.89	69	5.86½	500	42.50
35	2.97½	70	5.95	1000	85.

24

At 9 Cents.

No.	Dols.	Cts.	No.	Dols.	Cts.	No.	Dols.	Cts.
1	.	9	36	3.24		71	6.39	
2	.18		37	3.33		72	6.48	
3	.27		38	3.42		73	6.57	
4	.36		39	3.51		74	6.66	
5	.45		40	3.60		75	6.75	
6	.54		41	3.69		76	6.84	
7	.63		42	3.78		77	6.93	
8	.72		43	3.87		78	7. 2	
9	.81		44	3.96		79	7.11	
10	.90		45	4. 5		80	7.20	
11	.99		46	4.14		81	7.29	
12	1. 8		47	4.23		82	7.38	
13	1.17		48	4.32		83	7.47	
14	1.26		49	4.41		84	7.56	
15	1.35		50	4.50		85	7.65	
16	1.44		51	4.59		86	7.74	
17	1.53		52	4.68		87	7.83	
18	1.62		53	4.77		88	7.92	
19	1.71		54	4.86		89	8. 1	
20	1.80		55	4.95		90	8.10	
21	1.89		56	5. 4		91	8 19	
22	1.98		57	5.13		92	8.28	
23	2. 7		58	5.22		93	8.37	
24	2.16		59	5.31		94	8.46	
25	2.25		60	5.40		95	8.55	
26	2.34		61	5.49		96	8.64	
27	2.43		62	5.58		97	8.73	
28	2.52		63	5.67		98	8.82	
29	2.61		64	5 76		99	8.91	
30	2.70		65	5.85		100	9.	
31	2.79		66	5.94		200	18.	
32	2.88		67	6. 3		300	27.	
33	2.97		68	6.12		400	36.	
34	3. 6		69	6.21		500	45.	
35	3.15		70	6.30		1000	90.	

At 9½ Cents.

25

No.	Dols. Cts.	No.	Dols. Cts.	No.	Dols. Cts.
1	. 9½	36	3.42	71	6.74½
2	.19	37	3.51½	72	6.84
3	.28½	38	3.61	73	6.93½
4	.38	39	3.70½	74	7. 3
5	.47½	40	3.80	75	7.12½
6	.57	41	3.89½	76	7.22
7	.66½	42	3.99	77	7.31½
8	.76	43	4. 8½	78	7.41
9	.85½	44	4.18	79	7.50½
10	.95	45	4.27½	80	7.60
11	1. 4½	46	4.37	81	7.69½
12	1.14	47	4.46½	82	7.79
13	1.23½	48	4.56	83	7.88½
14	1.33	49	4.65½	84	7.98
15	1.42½	50	4.75	85	8. 7½
16	1.52	51	4.84½	86	8.17
17	1.61½	52	4.94	87	8.26½
18	1.71	53	5. 3½	88	8.36
19	1.80½	54	5.13	89	8.45½
20	1.90	55	5.22½	90	8.55
21	1.99½	56	5.32	91	8.64½
22	2. 9	57	5.41½	92	8.74
23	2.18½	58	5.51	93	8.83½
24	2.28	59	5.60½	94	8.93
25	2.37½	60	5.70	95	9. 2½
26	2.47	61	5.79½	96	9.12
27	2.56½	62	5.89	97	9.21½
28	2.66	63	5.98½	98	9.31
29	2.75½	64	6. 8	99	9.40½
30	2.85	65	6.17½	100	9.50
31	2.94½	66	6.27	200	19.
32	3. 4	67	6.36½	300	28.50
33	3.13½	68	6.46	400	38.
34	3.23	69	6.55½	500	47.50
35	3.32½	70	6.65	1000	95.

26

At 10 Cents

No.	Dols.	Cts.	No.	Dols.	Cts.	No.	Dols.	Cts.
1	.10		33	3.60		71	7.10	
2	.20		37	3.70		72	7.20	
3	.30		38	3.80		73	7.30	
4	.40		39	3.90		74	7.40	
5	.50		40	4.		75	7.50	
6	.60		41	4.10		76	7.60	
7	.70		42	4.20		77	7.70	
8	.80		43	4.30		78	7.80	
9	.90		44	4.40		79	7.90	
10	1.		45	4.50		80	8.	
11	1.10		46	4.60		81	8.10	
12	1.20		47	4.70		82	8.20	
13	1.30		48	4.80		83	8.30	
14	1.40		49	4.90		84	8.40	
15	1.50		50	5.		85	8.50	
16	1.60		51	5.10		86	8.60	
17	1.70		52	5.20		87	8.70	
18	1.80		53	5.30		88	8.80	
19	1.90		54	5.40		89	8.90	
20	2.		55	5.50		90	9.	
21	2.10		56	5.60		91	9.10	
22	2.20		57	5.70		92	9.20	
23	2.30		58	5.80		93	9.30	
24	2.40		59	5.90		94	9.40	
25	2.50		60	6.		95	9.50	
26	2.60		61	6.10		96	9.60	
27	2.70		62	6.20		97	9.70	
28	2.80		63	6.30		98	9.80	
29	2.90		64	6.40		99	9.90	
30	3.		65	6.50		100	10.	
31	3.10		66	6.60		200	20.	
32	3.20		67	6.70		300	30.	
33	3.30		68	6.80		400	40.	
34	3.40		69	6.90		500	50.	
35	3.50		70	7.		1000	100.	

At 11 Cents.

27

No.	Dols.	Cts.	No.	Dols.	Cts.	No.	Dols.	Cts.
1		.11	36	3.	96	71	7.	81
2		.22	37	4.	7	72	7.	92
3		.33	38	4.	18	73	8.	3
4		.44	39	4.	29	74	8.	14
5		.55	40	4.	40	75	8.	25
6		.66	41	4.	51	76	8.	36
7		.77	42	4.	62	77	8.	47
8		.88	43	4.	73	78	8.	58
9		.99	44	4.	84	79	8.	69
10	1.	10	45	4.	95	80	8.	80
11	1.	21	46	5.	6	81	8.	91
12	1.	32	47	5.	17	82	9.	02
13	1.	43	48	5.	28	83	9.	13
14	1.	54	49	5.	39	84	9.	24
15	1.	65	50	5.	50	85	9.	35
16	1.	76	51	5.	61	86	9.	46
17	1.	87	52	5.	72	87	9.	57
18	1.	98	53	5.	83	88	9.	68
19	2.	9	54	5.	94	89	9.	79
20	2.	20	55	6.	5	90	9.	90
21	2.	31	56	6.	16	91	10.	1
22	2.	42	57	6.	27	92	10.	12
23	2.	53	58	6.	38	93	10.	23
24	2.	64	59	6.	49	94	10.	34
25	2.	75	60	6.	60	95	10.	45
26	2.	86	61	6.	71	96	10.	56
27	2.	97	62	6.	82	97	10.	67
28	3.	8	63	6.	93	98	10.	78
29	3.	19	64	7.	4	99	10.	89
30	3.	30	65	7.	15	100	11.	
31	3.	41	66	7.	26	200	22.	
32	3.	52	67	7.	37	300	33.	
33	3.	63	68	7.	48	400	44.	
34	3.	74	69	7.	59	500	55.	
35	3.	85	70	7.	70	1000	110.	

No.	Dols.	Cts.	No.	Dols.	Cts.	No.	Dols.	Cts.
1		.12	36	4.32		71	8.52	
2		.24	37	4.44		72	8.64	
3		.36	38	4.56		73	8.76	
4		.48	39	4.68		74	8.88	
5		.60	40	4.80		75	9.	
6		.72	41	4.92		76	9.12	
7		.84	42	5. 4		77	9.24	
8		.96	43	5.16		78	9.36	
9	1.	8	44	5.28		79	9.48	
10	1.20		45	5.40		80	9.60	
11	1.32		46	5.52		81	9.72	
12	1.44		47	5.64		82	9.84	
13	1.56		48	5.76		83	9.96	
14	1.68		49	5.88		84	10. 8	
15	1.80		50	6.		85	10.20	
16	1.92		51	6.12		86	10.32	
17	2. 4		52	6.24		87	10.44	
18	2.16		53	6.36		88	10.56	
19	2.28		54	6.48		89	10.68	
20	2.40		55	6.60		90	10.80	
21	2.52		56	6.72		91	10.92	
22	2.64		57	6.84		92	11. 4	
23	2.76		58	6.96		93	11.16	
24	2.88		59	7. 8		94	11 24	
25	3.		60	7.20		95	11.40	
26	3.12		61	7.32		96	11.52	
27	3.24		62	7.44		97	11.64	
28	3.36		63	7.56		98	11.76	
29	3.48		64	7.68		99	11.88	
30	3.60		65	7.80		100	12.	
31	3.72		66	7.92		200	24.	
32	3.84		67	8. 4		300	36.	
33	3.96		68	8.16		400	48.	
34	4. 8		69	8.28		500	60.	
35	4.20		70	8.40		1000	120.	

At 12½ Cents, or ¼ of a Dol. 29

No.	Dols. Cts.	No.	Dols. Cts.	No.	Dols. Cts.
1	.12½	36	4.50	71	8.87½
2	.25	37	4.62½	72	9.
3	.37½	38	4.75	73	9.12½
4	.50	39	4.87½	74	9.25
5	.62½	40	5.	75	9.37½
6	.75	41	5.12½	76	9.50
7	.87½	42	5.25	77	9.62½
8	1.	43	5.37½	78	9.75
9	1.12½	44	5.50	79	9.87½
10	1.25	45	5.62½	80	10.
11	1.37½	46	5.75	81	10.12½
12	1.50	47	5.87½	82	10.25
13	1.62½	48	6.	83	10.37½
14	1.75	49	6.12½	84	10.50
15	1.87½	50	6.25	85	10.62½
16	2.	51	6.37½	86	10.75
17	2.12½	52	6.50	87	10.87½
18	2.25	53	6.62½	88	11.
19	2.37½	54	6.75	89	11.12½
20	2.50	55	6.87½	90	11.25
21	2.62½	56	7.	91	11.37½
22	2.75	57	7.12½	92	11.50
23	2.87½	58	7.25	93	11.62½
24	3.	59	7.37½	94	11.75
25	3.12½	60	7.50	95	11.87½
26	3.25	61	7.62½	96	12.
27	3.37½	62	7.75	97	12.12½
28	3.50	63	7.87½	98	12.25
29	3.62½	64	8.	99	12.37½
30	3.75	65	8.12½	100	12.50
31	3.87½	66	8.25	200	25.
32	4.	67	8.37½	300	37.50
33	4.12½	68	8.50	400	50.
34	4.25	69	8.62½	500	62.50
35	4.37½	70	8.75	1000	125.

30

At 13 Cents.

No.	Dols.	Cts.	No.	Dols.	Cts.	No.	Dols.	Cts.
1		.13	36	4.68		71	9.23	
2		.26	37	4.81		72	9.36	
3		.39	38	4.94		73	9.49	
4		.52	39	5. 7		74	9.62	
5		.65	40	5.20		75	9.75	
6		.78	41	5.33		76	9.88	
7		.91	42	5.46		77	10. 1	
8	1.	4	43	5.59		78	10.14	
9	1.	17	44	5.72		79	10.27	
10	1.	30	45	5.85		80	10.40	
11	1.	43	46	5.98		81	10.53	
12	1.	56	47	6.11		82	10.66	
13	1.	69	48	6.24		83	10 79	
14	1.	82	49	6.37		84	10.92	
15	1.	95	50	6.50		85	11. 5	
16	2.	8	51	6.63		86	11.18	
17	2.	21	52	6.76		87	11.31	
18	2.	34	53	6.89		88	11.44	
19	2.	47	54	7. 2		89	11.57	
20	2.	60	55	7.15		90	11.70	
21	2.	73	56	7.28		91	11.83	
22	2.	86	57	7.41		92	11.96	
23	2.	99	58	7.54		93	12. 9	
24	3.	12	59	7.67		94	12.22	
25	3.	25	60	7 80		95	12.35	
26	3.	38	61	7.93		96	12.48	
27	3.	51	62	8. 6		97	12.61	
28	3	64	63	8.19		98	12.74	
29	3.	77	64	8.32		99	12.87	
30	3.	90	65	8.45	100	13.		
31	4.	3	66	8.58	200	26.		
32	4.	16	67	8.71	300	39.		
33	4.	29	68	8.84	400	52.		
34	4.	42	69	8.97	500	65.		
35	4.	55	70	9.10	1000	130.		

At 14 Cents.

31

No.	Dols.	Cts.	No.	Dols.	Cts.	No.	Dols.	Cts.
1	.14		5	5. 4		71	9.94	
2	.28		37	5.18		72	10. 8	
3	.42		33	5.32		73	10.22	
4	.56		39	5.46		74	10.36	
5	.70		40	5.60		75	10.50	
6	.84		41	5.74		76	10.64	
7	.98		42	5.88		77	10.78	
8	1.12		43	6. 2		78	10.92	
9	1.26		44	6.16		79	11. 6	
10	1.40		45	6.30		80	11.20	
11	1.54		46	6.44		81	11.34	
12	1.68		47	6.58		82	11.48	
13	1.82		48	6.72		83	11.62	
14	1.96		49	6.86		84	11.76	
15	2.10		50	7. 0		85	11.90	
16	2.24		51	7.14		86	12. 4	
17	2.38		52	7.28		87	12.18	
18	2.52		53	7.42		88	12.32	
19	2.66		54	7.56		89	12.46	
20	2.80		55	7.70		90	12.60	
21	2.94		56	7.84		91	12.74	
22	3. 8		57	7.98		92	12.88	
23	3.22		58	8.12		93	13. 2	
24	3.36		59	8.26		94	13.16	
25	3.50		60	8.40		95	13.30	
26	3.64		61	8.54		96	13.44	
27	3.78		62	8.68		97	13.58	
28	3.92		63	8.82		98	13.72	
29	4. 6		64	8.96		99	13.86	
30	4.20		65	9.10		100	14. 0	
31	4.34		56	9.24		200	28. 0	
32	4.48		67	9.38		300	42. 0	
33	4.62		68	9.52		400	56. 0	
34	4.76		69	9.66		500	70. 0	
35	4.90		70	9.80		1000	140. 0	

No.	Dols.	Cts.	No.	Dols.	Cts.	No.	Dols.	Cts.
1		.15	36	5.40		71	10.65	
2		.30	37	5.55		72	10.80	
3		.45	38	5.70		73	10.95	
4		.60	39	5.85		74	11.10	
5		.75	40	6.		75	11.25	
6		.90	41	6.15		76	11.40	
7	1.	5	42	6.30		77	11.55	
8	1.	20	43	6.45		78	11.70	
9	1.	35	44	6.60		79	11.85	
10	1.	50	45	6.75		80	12.	
11	1.	65	46	6.90		81	12.15	
12	1.	80	47	7. 5		82	12.30	
13	1.	95	48	7.20		83	12.45	
14	2.	10	49	7.35		84	12.60	
15	2.	25	50	7.50		85	12.75	
16	2.	40	51	7.65		86	12.90	
17	2.	55	52	7.80		87	13. 5	
18	2.	70	53	7.95		88	13.20	
19	2.	85	54	8.10		89	13.35	
20	3.		55	8.25		90	13 50	
21	3.	15	56	8.40		91	13 65	
22	3.	30	57	8.55		92	13 80	
23	3.	45	58	8.70		93	13.95	
24	3.	60	59	8.85		94	14.10	
25	3.	75	60	9.		95	14.25	
26	3.	90	61	9.15		96	14.40	
27	4.	5	62	9.30		97	14.55	
28	4.	20	63	9.45		98	14.70	
	4.	35	64	9.60		99	14.85	
	4.	50	65	9.75		100	15.	
31	4.	65	66	9.90		200	30.	
32	4.	80	67	10. 5		300	45.	
33	4.	95	68	10.20		400	60.	
34	5.	10	69	10.35		500	75.	
35	5.	25	70	10.50		1000	150.	

At 16 Cents. 33

No.	Dols. Cts	No.	Dols. Cts.	No.	Dols. Cts
1	.16	36	5.76	71	11.36
2	.32	37	5.92	72	11.52
3	.48	38	6. 8	73	11.68
4	.64	39	6.24	74	11.84
5	.80	40	6.40	75	12.
6	.96	41	6.56	76	12.16
7	1.12	42	6.72	77	12.32
8	1.28	43	6.88	78	12.48
9	1.44	44	7. 4	79	.64
10	1.60	45	7.20	80	.80
11	1.76	46	7.36	81	12.96
12	1.92	47	7.52	82	13.12
13	2. 8	48	7.68	83	13.28
14	2.24	49	7.84	84	13.44
15	2.40	50	8.	85	13.60
16	2.56	51	8.16	86	13.76
17	2.72	52	8.32	87	13.92
18	2.88	53	8.48	88	14. 8
19	3. 4	54	8.64	89	14.24
20	3.20	55	8.80	90	14.40
21	3.36	56	8.96	91	14.56
22	3.52	57	9.12	92	14.72
23	3.68	58	9.28	93	14.88
24	3.84	59	9.44	94	15. 4
25	4.	60	9.60	95	15.20
26	4.16	61	9.76	96	15.36
27	4.32	62	9.92	97	15.52
28	4.48	63	10. 8	98	15.68
29	4.64	64	10.24	99	15.84
30	4.80	65	10.40	100	16.
31	4.96	66	10.56	200	32.
32	5.12	67	10.72	300	48.
33	5.28	68	10.88	400	64.
34	5.44	69	11. 4	500	80.
35	5.60	70	11.20	1000	160.

34

At 17 Cents.

No.	Dols.	Cts.	No.	Dols.	Cts.	No.	Dols.	Cts.
1	.17		36	6.12		71	12. 7	
2	.34		37	6.29		72	12.24	
3	.51		38	6.46		73	12.41	
4	.68		39	6.63		74	12.58	
5	.85		40	6.80		75	12.75	
6	1. 2		41	6.97		76	12.92	
7	1.19		42	7.14		77	13. 9	
8	1.36		43	7.31		78	13.26	
9	1.53		44	7.48		79	13.43	
10	1.70		45	7.65		80	13.60	
11	1.87		46	7.82		81	13.77	
12	2. 4		47	7.99		82	13.94	
13	2.21		48	8.16		83	14.11	
14	2.38		49	8.33		84	14.28	
15	2.55		50	8.50		85	14.45	
16	2.72		51	8.67		86	14.62	
17	2.89		52	8.84		87	14.79	
18	3. 6		53	9. 1		88	14.96	
19	3.23		54	9.18		89	15.13	
20	3.40		55	9.35		90	15.30	
21	3.57		56	9.52		91	15.47	
22	3.74		57	9.69		92	15.64	
23	3.91		58	9.86		93	15.81	
24	4. 8		59	10. 3		94	15.98	
25	4.25		60	10.20		95	16.15	
26	4.42		61	10.37		96	16.32	
27	4.59		62	10.54		97	16.49	
28	4.76		63	10.71		98	16.66	
29	4.93		64	10.88		99	16.83	
30	5.10		65	11. 5		100	17.	
31	5.27		66	11.22		200	34.	
32	5.44		67	11.39		300	51.	
33	5.61		68	11.56		400	68.	
34	5.78		69	11.73		500	85.	
35	5.95		70	11.90		1000	170.	

At 18 Cents.

35

No.	Dols.	Cts.	No.	Dols.	Cts.	No.	Dols.	Cts.
1	.18		36	6.48		71	12.78	
2	.36		37	6.66		72	12.96	
3	.54		38	6.84		73	13.14	
4	.72		39	7. 2		74	13.32	
5	.90		40	7.20		75	13.50	
6	1. 8		41	7.38		76	13.68	
7	1.26		42	7.56		77	13.86	
8	1.44		43	7.74		78	14. 4	
9	1.62		44	7.92		79	14.22	
10	1.80		45	8.10		80	14.40	
11	1.98		46	8.28		81	14.58	
12	2.16		47	8.46		82	14.76	
13	2.34		48	8.64		83	14.94	
14	2.52		49	8.82		84	15.12	
15	2.70		50	9.		85	15.30	
16	2.88		51	9.18		86	15.48	
17	3. 6		52	9.36		87	15.66	
18	3.24		53	9.54		88	15.84	
19	3.42		54	9.72		89	16. 2	
20	3.60		55	9.90		90	16.20	
21	3.78		56	10. 8		91	16.38	
22	3.96		57	10.26		92	16.56	
23	4.14		58	10.44		93	16.74	
24	4.32		59	10.62		94	16.92	
25	4.50		60	10.80		95	17.10	
26	4.68		61	10.98		96	17.28	
27	4.86		62	11.16		97	17.46	
28	5. 4		63	11.34		98	17.64	
29	5.22		64	11.52		99	17.82	
30	5.40		65	11.70		100	18.	
31	5.58		66	11.88		200	36.	
32	5.76		67	12. 6		300	54.	
33	5.94		68	12.24		400	72.	
34	6.12		69	12.42		500	90.	
35	6.30		70	12.60		1000	180.	

36 At 18 $\frac{3}{4}$ Cents, or $\frac{3}{17}$ of a Dol.

No.	Dols. Cts.	No.	Dols. Cts.	No.	Dols. Cts.
1	.18 $\frac{3}{4}$	36	6.75	71	13.81 $\frac{1}{4}$
2	.37 $\frac{1}{2}$	37	6.93 $\frac{3}{4}$	72	13.50
3	.56 $\frac{1}{4}$	38	7.12 $\frac{1}{2}$	73	13.68 $\frac{3}{4}$
4	.75	39	7.31 $\frac{1}{4}$	74	13.87 $\frac{1}{2}$
5	.93 $\frac{3}{4}$	40	7.50	75	14. 6 $\frac{1}{4}$
6	1.12 $\frac{1}{2}$	41	7.68 $\frac{3}{4}$	76	14.25
7	1.31 $\frac{1}{4}$	42	7.87 $\frac{1}{2}$	77	14.43 $\frac{3}{4}$
8	1.50	43	8. 6 $\frac{1}{4}$	78	14.62 $\frac{1}{2}$
9	1.68 $\frac{3}{4}$	44	8.25	79	14.81 $\frac{1}{4}$
10	1.87 $\frac{1}{2}$	45	8.43 $\frac{3}{4}$	80	15.
11	2. 6 $\frac{1}{4}$	46	8.62 $\frac{1}{2}$	81	15.18 $\frac{3}{4}$
12	2.25	47	8.81 $\frac{1}{4}$	82	15.37 $\frac{1}{2}$
13	2.43 $\frac{3}{4}$	48	9.	83	15.56 $\frac{1}{4}$
14	2.62 $\frac{1}{2}$	49	9.18 $\frac{3}{4}$	84	15.75
15	2.81 $\frac{1}{4}$	50	9.37 $\frac{1}{2}$	85	15.93 $\frac{3}{4}$
16	3.	51	9.56 $\frac{1}{4}$	86	16.12 $\frac{1}{2}$
17	3.18 $\frac{3}{4}$	52	9.75	87	16.31 $\frac{1}{4}$
18	3.37 $\frac{1}{2}$	53	9.93 $\frac{3}{4}$	88	16.50
19	3.56 $\frac{1}{4}$	54	10.12 $\frac{1}{2}$	89	16.68 $\frac{3}{4}$
20	3.75	55	10.31 $\frac{1}{4}$	90	16.87 $\frac{1}{2}$
21	3.93 $\frac{3}{4}$	56	10.50	91	17. 6 $\frac{1}{4}$
22	4.12 $\frac{1}{2}$	57	10.68 $\frac{3}{4}$	92	17.25
23	4.31 $\frac{1}{4}$	58	10.87 $\frac{1}{2}$	93	17.43 $\frac{3}{4}$
24	4.50	59	11. 6 $\frac{1}{4}$	94	17.62 $\frac{1}{2}$
25	4.68 $\frac{3}{4}$	60	11.25	95	17.81 $\frac{1}{4}$
26	4.87 $\frac{1}{2}$	61	11.43 $\frac{3}{4}$	96	18.
27	5. 6 $\frac{1}{4}$	62	11.62 $\frac{1}{2}$	97	18.18 $\frac{3}{4}$
28	5.25	63	11.81 $\frac{1}{4}$	98	18.37 $\frac{1}{2}$
29	5.43 $\frac{3}{4}$	64	12.	99	18.56 $\frac{1}{4}$
30	5.62 $\frac{1}{2}$	65	12.18 $\frac{3}{4}$	100	18.75
31	5.81 $\frac{1}{4}$	66	12.37 $\frac{1}{2}$	200	37.50
32	6.	67	12.56 $\frac{1}{4}$	300	56.25
33	6.18 $\frac{3}{4}$	68	12.75	400	75.
34	6.37 $\frac{1}{2}$	69	12.93 $\frac{3}{4}$	500	93.75
35	6.56 $\frac{1}{4}$	70	13.12 $\frac{1}{2}$	1000	187.50

At 19 Cents.

37

No.	Dols. Cts.	No.	Dols. Cts.	No.	Dols. Cts.
1	.19	36	6.84	71	13.49
2	.38	37	7.3	72	13.68
3	.57	38	7.22	73	13.87
4	.76	39	7.41	74	14.6
5	.95	40	7.60	75	14.25
6	1.14	41	7.79	76	14.44
7	1.33	42	7.98	77	14.63
8	1.52	43	8.17	78	14.82
9	1.71	44	8.36	79	15.1
10	1.90	45	8.55	80	15.20
11	2.9	46	8.74	81	15.39
12	2.28	47	8.93	82	15.58
13	2.47	48	9.12	83	15.77
14	2.66	49	9.31	84	15.96
15	2.85	50	9.50	85	16.15
16	3.4	51	9.69	86	16.34
17	3.23	52	9.88	87	16.53
18	3.42	53	10.7	88	16.72
19	3.61	54	10.26	89	16.91
20	3.80	55	10.45	90	17.10
21	3.99	56	10.6	91	17.29
22	4.18	57	10.8	92	17.48
23	4.37	58	11.2	93	17.67
24	4.56	59	11.21	94	17.86
25	4.75	60	11.40	95	18.5
26	4.94	61	11.59	96	18.21
27	5.13	62	11.78	97	18.43
28	5.32	63	11.97	98	18.62
29	5.51	64	12.16	99	18.81
30	5.70	65	12.35	100	19.
31	5.89	66	12.54	200	38.
32	6.8	67	12.73	300	57.
33	6.27	68	12.92	400	76.
34	6.46	69	13.11	500	95.
35	6.65	70	13.30	1000	190.

38

At 20 Cents.

No.	Dols.	Cts.	No.	Dols.	Cts.	No.	Dols.	Cts.
1		.20	36	7.20		71	14	20
2		.40	37	7.40		72	14	40
3		.60	38	7.60		73	14	60
4		.80	39	7.80		74	14	80
5	1.		40	8.		75	15.	
6	1.20		41	8.20		76	15.20	
7	1.40		42	8.40		77	15.40	
8	1.60		43	8.60		78	15.60	
9	1.80		44	8.80		79	15.80	
10	2.		45	9.		80	16.	
11	2.20		46	9.20		81	16.20	
12	2.40		47	9.40		82	16	40
13	2.60		48	9.60		83	16.60	
14	2.80		49	9.80		84	16.80	
15	3.		50	10.		85	17.	
16	3.20		51	10.20		86	17.20	
17	3.40		52	10.40		87	17.40	
18	3.60		53	10.60		88	17.60	
19	3.80		54	10.80		89	17.80	
20	4.		55	11.		90	18.	
21	4.20		56	11.20		91	18.20	
22	4.40		57	11.40		92	18.40	
23	4.60		58	11.60		93	18.60	
24	4.80		59	11.80		94	18.80	
25	5.		60	12.		95	19.	
26	5.20		61	12.20		96	19.20	
27	5.40		62	12.40		97	19.40	
28	5.60		63	12.60		98	19.60	
29	5.80		64	12.80		99	19.80	
30	6.		65	13.		100	20.	
31	6.20		66	13.20		200	40.	
32	6.40		67	13.40		300	60.	
33	6.60		68	13.60		400	80.	
34	6.80		69	13.80		500	100.	
35	7.		70	14.		1000	200.	

At 21 Cents.

39

No.	Dols.	Cts.	No.	Dols.	Cts.	No.	Dols.	Cts.
1	.21		36	7.56		71	14.91	
2	.42		37	7.77		72	15.12	
3	.63		38	7.98		73	15.33	
4	.84		39	8.19		74	15.54	
5	1. 5		40	8.40		75	15.75	
6	1.26		41	8.61		76	15.96	
7	1.47		42	8.82		77	16.17	
8	1.68		43	9. 3		78	16.38	
9	1.89		44	9.24		79	16.59	
10	2.10		45	9.45		80	16.80	
11	2.31		46	9.66		81	17. 1	
12	2.52		47	9.87		82	17.22	
13	2.73		48	10. 8		83	17.43	
14	2.94		49	10.29		84	17.64	
15	3.15		50	10.50		85	17.85	
16	3.36		51	10.71		86	18. 6	
17	3.57		52	10.92		87	18.27	
18	3.78		53	11.13		88	18.48	
19	3.99		54	11.34		89	18.69	
20	4.20		55	11.55		90	18.90	
21	4.41		56	11.76		91	19.11	
22	4.62		57	11.97		92	19.32	
23	4.83		58	12.18		93	19.53	
24	5. 4		59	12.39		94	19.74	
25	5.25		60	12.60		95	19.95	
26	5.46		61	12.81		96	20.16	
27	5.67		62	13. 2		97	20.37	
28	5.88		63	13.23		98	20.58	
29	6. 9		64	13.44		99	20.79	
30	6.30		65	13.65	100	21.		
31	6.51		66	13.86	200	42.		
32	6.72		67	14. 7	300	63.		
33	6.93		68	14.28	400	84.		
34	7.14		69	14.49	500	105.		
35	7.35		70	14.70	1000	210.		

40

At 22 Cents.

No.	Dols.	Cts.	No.	Dols.	Cts.	No.	Dols.	Cts.
1	.22		36	7.92		71	15.62	
2	.44		37	8.14		72	15.84	
3	.66		38	8.36		73	16. 6	
4	.88		39	8.58		74	16.28	
5	1.10		40	8.80		75	16.50	
6	1.32		41	9. 2		76	16.72	
7	1.54		42	9.24		77	16.94	
8	1.76		43	9.46		78	17.16	
9	1.98		44	9.68		79	17.38	
10	2.20		45	9.90		80	17 60	
11	2.42		46	10.12		81	17.82	
12	2.64		47	10.34		82	18. 4	
13	2.86		48	10.56		83	18.26	
14	3. 8		49	10.78		84	18.48	
15	3.30		50	11.		85	18.70	
16	3.52		51	11.22		86	18.92	
17	3.74		52	11.44		87	19.14	
18	3.96		53	11.66		88	19.36	
19	4.18		54	11.88		89	19.58	
20	4.40		55	12.10		90	19.80	
21	4.62		56	12.32		91	20. 2	
22	4.84		57	12.54		92	20.24	
23	5. 6		58	12.76		93	20.46	
24	5.28		59	12.98		94	20.68	
25	5.50		60	13.20		95	20 90	
26	5.72		61	13.42		96	21.12	
27	5.94		62	13.64		97	21.34	
28	6.16		63	13.86		98	21.56	
29	6.38		64	14. 8		99	21.78	
30	6.60		65	14.30		100	22.	
31	6.82		66	14.52		200	44.	
32	7. 4		67	14.74		300	66.	
33	7.26		68	14.96		400	88.	
34	7.48		69	15.18		500	110.	
35	7.70		70	15.40		1000	220.	

At 23 Cents. 41

No.	Dols.	Cts.	No.	Dols.	Cts.	No.	Dols.	Cts.
1		.23	36		8.28	71		16.33
2		.46	37		8.51	72		16.56
3		.69	38		8.74	73		16.79
4		.92	39		8.97	74		17 2
5		1.15	40		9.20	75		17.25
6		1.38	41		9.43	76		17.48
7		1.61	42		9.66	77		17.71
8		1.84	43		9.89	78		17.94
9		2. 7	44		10.12	79		18.17
10		2.30	45		10.35	80		18.40
11		2.53	46		10.58	81		18.63
12		2.76	47		10.81	82		18.86
13		2.99	48		11. 4	83		19. 9
14		3.22	49		11.27	84		19.32
15		3.45	50		11.50	85		19.55
16		3.68	51		11.73	86		19.78
17		3.91	52		11.96	87		20. 1
18		4.14	53		12.19	88		20.24
19		4.37	54		12.42	89		20.47
20		4.60	55		12.65	90		20.70
21		4.83	56		12.88	91		20.93
22		5. 6	57		13.11	92		21.16
23		5.29	58		13.34	93		21.39
24		5.52	59		13.57	94		21.62
25		5.75	60		13.80	95		21.85
26		5.98	61		14. 3	96		22. 8
27		6.21	62		14.26	97		22.31
28		6.44	63		14.49	98		22.54
29		6.67	64		14.72	99		22.77
30		6.90	65		14.95	100		23.
31		7.13	66		15.18	200		46.
32		7.36	67		15.41	300		69.
33		7.59	68		15.64	400		92.
34		7.82	69		15.87	500		115.
35		8. 5	70		16.10	1000		230.

42

At 24 Cents.

No	Dols.	Cts.	No.	Dols.	Cts.	No.	Dols.	Cts.
1		.24	36	8.64		71	17.4	
2		.48	37	8.88		72	17.28	
3		.72	38	9.12		73	17.52	
4		.96	39	9.36		74	17.76	
5	1.20		40	9.60		75	18.	
6	1.44		41	9.84		76	18.24	
7	1.68		42	10.8		77	18.48	
8	1.92		43	10.32		78	18.72	
9	2.16		44	10.56		79	18.96	
10	2.40		45	10.80		80	19.20	
11	2.64		46	11.4		81	19.44	
12	2.88		47	11.28		82	19.68	
13	3.12		48	11.52		83	19.92	
14	3.36		49	11.76		84	20.16	
15	3.60		50	12.		85	20.40	
16	3.84		51	12.24		86	20.64	
17	4.8		52	12.48		87	20.88	
18	4.32		53	12.72		88	21.12	
19	4.56		54	12.96		89	21.36	
20	4.80		55	13.20		90	21.60	
21	5.4		56	13.44		91	21.84	
22	5.28		57	13.68		92	22.8	
23	5.52		58	13.92		93	22.32	
24	5.76		59	14.16		94	22.56	
25	6.		60	14.40		95	22.80	
26	6.24		61	14.64		96	23.4	
27	6.48		62	14.88		97	23.28	
28	6.72		63	15.12		98	23.52	
29	6.96		64	15.36		99	23.76	
30	7.20		65	15.60	100	24.		
31	7.44		66	15.84	200	48.		
32	7.68		67	16.8	300	72.		
33	7.92		68	16.32	400	96.		
34	8.16		69	16.56	500	120.		
35	8.40		70	16.80	1000	240.		

At 25 Cents.

43

No.	Dols Cts	No.	Dols. Cts.	No.	Dols. Cts.
1	.25	36	9. -	71	17.75
2	.50	37	9.25	72	18.
3	.75	38	9.50	73	18.25
4	1.	39	9.75	74	18.50
5	1.25	40	10.	75	18.75
6	1.50	41	10.25	76	19.
7	1.75	42	10.50	77	19.25
8	2.	43	10.75	78	19.50
9	2.25	44	11.	79	19.75
10	2.50	45	11.25	80	20.
11	2.75	46	11.50	81	20.25
12	3.	47	11.75	82	20.50
13	3.25	48	12.	83	20.75
14	3.50	49	12.25	84	21.
15	3.75	50	12.50	85	21.25
16	4.	51	12.75	86	21.50
17	4.25	52	13.	87	21.75
18	4.50	53	13.25	88	22.
19	4.75	54	13.50	89	22.25
20	5.	55	13.75	90	22.50
21	5.25	56	14.	91	22.75
22	5.50	57	14.25	92	23.
23	5.75	58	14.50	93	23.25
24	6.	59	14.75	94	23.50
25	6.25	60	15.	95	23.75
26	6.50	61	15.25	96	24.
27	6.75	62	15.50	97	24.25
28	7.	63	15.75	98	24.50
29	7.25	64	16.	99	24.75
30	7.50	65	16.25	100	25.
31	7.75	66	16.50	200	50.
32	8.	67	16.75	300	75.
33	8.25	68	17.	400	106.
34	8.50	69	17.25	500	125.
35	8.75	70	17.50	1000	250.

44

At 26 Cents.

No	Dols.	Cts.	No.	Dols.	Cts.	No.	Dols.	Cts.
1		.26	36	9.36		71	18.46	
2		.52	37	9.62		72	18.72	
3		.78	38	9.88		73	18.98	
4		1. 4	39	10.14		74	19.24	
5		1.30	40	10.40		75	19.50	
6		1.56	41	10.66		76	19.76	
7		1.82	42	10.92		77	20. 2	
8		2. 8	43	11.18		78	20.28	
9		2.34	44	11.44		79	20.54	
10		2.60	45	11.70		80	20.80	
11		2.86	46	11.96		81	21. 6	
12		3.12	47	12.22		82	21.32	
13		3.38	48	12.48		83	21.58	
14		3.64	49	12.74		84	21.84	
15		3.90	50	13. 0		85	22.10	
16		4.16	51	13.26		86	22.36	
17		4.42	52	13.52		87	22.62	
18		4.68	53	13.78		88	22.88	
19		4.94	54	14. 4		89	23.14	
20		5.20	55	14.30		90	23.40	
21		5.46	56	14.56		91	23.66	
22		5.72	57	14.82		92	23.92	
23		5.98	58	15. 8		93	24.18	
24		6.24	59	15.34		94	24.44	
25		6.50	60	15.60		95	24.70	
26		6.76	61	15.86		96	24.96	
27		7. 2	62	16.12		97	25.22	
28		7.28	63	16.38		98	25.48	
29		7.54	64	16.64		99	25.74	
30		7.80	65	16.90		100	26. 0	
31		8. 6	66	17.16		200	52. 0	
32		8.32	67	17.42		300	78. 0	
33		8.58	68	17.68		400	104. 0	
34		8.84	69	17.94		500	130. 0	
35		9.10	70	18.20		1000	260. 0	

At 27 Cents.

45

No.	Dols.	Cts.	No.	Dols.	Cts.	No.	Dols.	Cts.
1	.27		36	9.72		71	19.17	
2	.54		37	9.99		72	19.44	
3	.81		38	10.26		73	19.71	
4	1. 8		39	10.53		74	19.98	
5	1.35		40	10.80		75	20.25	
6	1.62		41	11. 7		76	20.52	
7	1.89		42	11.34		77	20.79	
8	2.16		43	11.61		78	21. 6	
9	2.43		44	11.88		79	21.33	
10	2.70		45	12.15		80	21.6	
11	2.97		46	12.42		81	21.87	
12	3.24		47	12.69		82	22.14	
13	3.51		48	12.96		83	22.41	
14	3.78		49	13.23		84	22.68	
15	4. 5		50	13.50		85	22.95	
16	4.32		51	13.77		86	23.22	
17	4.59		52	14. 4		87	23.49	
18	4.86		53	14.31		88	23.76	
19	5.13		54	14.58		89	24. 3	
20	5.40		55	14.85		90	24.30	
21	5.67		56	15.12		91	24.57	
22	5.94		57	15.39		92	24.84	
23	6.21		58	15.66		93	25.11	
24	6.48		59	15.93		94	25.38	
25	6.75		60	16.20		95	25.65	
26	7. 2		61	16.47		96	25.92	
27	7.29		62	16.74		97	26.19	
28	7.56		63	17. 1		98	26.46	
29	7.83		64	17.28		99	26.73	
30	8.10		65	17.55		100	27.	
31	8.37		66	17.82		200	54.	
32	8.64		67	18. 9		300	81.	
33	8.91		68	18.36		400	108.	
34	9.18		69	18.63		500	135.	
35	9.45		70	18.90		1000	270.	

46

At 28 Cents.

No.	Dols. Cts.	No.	Dols. Cts.	No.	Dols. Cts.
1	.28	36	10. 8	71	19.88
2	.56	37	10.36	72	20.16
3	.84	38	10.64	73	20.44
4	1.12	39	10.92	74	20.72
5	1.40	40	11.20	75	21.
6	1.68	41	11.48	76	21.28
7	1.96	42	11.76	77	21.56
8	2.24	43	12. 4	78	21.84
9	2.52	44	12.32	79	22.12
10	2.80	45	12.60	80	22.40
11	3. 8	46	12.88	81	22.68
12	3.36	47	13.16	82	22.96
13	3.64	48	13.44	83	23.24
14	3.92	49	13.72	84	23.52
15	4.20	50	14.	85	23.80
16	4.48	51	14.28	86	24. 8
17	4.76	52	14.56	87	24.36
18	5. 4	53	14.84	88	24.64
19	5.32	54	15.12	89	24.92
20	5.60	55	15.40	90	25.20
21	5.88	56	15.68	91	25.48
22	6.16	57	15.96	92	25.76
23	6.44	58	16.24	93	26. 4
24	6.72	59	16.52	94	26.32
25	7.	60	16.80	95	26.60
26	7.28	61	17. 8	96	26.88
27	7.56	62	17.36	97	27.16
28	7.84	63	17.64	98	27.44
29	8.12	64	17.92	99	27.72
30	8.40	65	18.20	100	28.
31	8.68	66	18.48	200	56.
32	8.96	67	18.76	300	84.
33	9.24	68	19. 4	400	112.
34	9.52	69	19.32	500	140.
35	9.80	70	19.60	1000	280

At 29 Cents.

47

No.	Dols. Cts.	No.	Dols. Cts.	No	Dols. Cts
1	.29	36	10.44	71	20.59
2	.58	37	10.73	72	20.88
3	.87	38	11. 2	73	21.17
4	1.16	39	11.31	74	21.46
5	1.45	40	11.60	75	21.75
6	1.74	41	11.89	76	22. 4
7	2. 3	42	12.18	77	22.33
8	2.32	43	12.47	78	22.62
9	2.61	44	12.76	79	22.91
10	2.90	45	13. 5		23.20
11	3.19	46	13.34		23.49
12	3.48	47	13.63		23.78
13	3.77	48	13.92	83	24. 7
14	4. 6	49	14.21	84	24.36
15	4.35	50	14.50	85	24.65
16	4.64	51	14.79	86	24.94
17	4.93	52	15. 8	87	25.23
18	5.22	53	15.37	88	25.52
19	5.51	54	15.66	89	25.81
20	5.80	55	15.95	90	26.10
21	6. 9	56	16.24	91	26.39
22	6.38	57	16.53	92	26.68
23	6.67	58	16.82	93	26.97
24	6.96	59	17.11	94	27.26
25	7.25	60	17.40	95	27.55
26	7.54	61	17.69	96	27.84
27	7.83	62	17.98	97	28.13
28	8.12	63	18.27	98	28.42
29	8.41	64	18.56	99	28.71
30	8 70	65	18.85	100	29.
31	8 99	66	19.14	200	58.
32	9.28	67	19.43	300	87.
33	9.57	68	19.72	400	116.
34	9.86	69	20. 1	500	145.
35	10.15	70	20.30	1000	290.

48

At 30 Cents.

No.	Dols.	Cts.	No.	Dols.	Cts.	No.	Dols.	Cts.
1		.30	36	10.80		71	21.30	
2		.60	37	11.10		72	21.60	
3		.90	38	11.40		73	21.90	
4		1.20	39	11.70		74	22.20	
5		1.50	40	12.		75	22.50	
6		1.80	41	12.30		76	22.80	
7		2.10	42	12.60		77	23.10	
8		2.40	43	12.90		78	23.40	
9		2.70	44	13.20		79	23.70	
10		3.	45	13.50		80	24.	
11		3.30	46	13.80		81	24.30	
12		3.60	47	14.10		82	24.60	
13		3.90	48	14.40		83	24.90	
14		4.20	49	14.70		84	25.20	
15		4.50	50	15.		85	25.50	
16		4.80	51	15.30		86	25.80	
17		5.10	52	15.60		87	26.10	
18		5.40	53	15.90		88	26.40	
19		5.70	54	16.20		89	26.70	
20		6.	55	16.50		90	27.	
21		6.30	56	16.80		91	27.30	
22		6.60	57	17.10		92	27.60	
23		6.90	58	17.40		93	27.90	
24		7.20	59	17.70		94	28.20	
25		7.50	60	18.		95	28.50	
26		7.80	61	18.30		96	28.80	
27		8.10	62	18.60		97	29.10	
28		8.40	63	18.90		98	29.40	
29		8.70	64	19.20		99	29.70	
30		9.	65	19.50		100	30.	
31		9.30	66	19.80		200	60.	
32		9.60	67	20.10		300	90.	
33		9.90	68	20.40		400	120.	
34		10.20	69	20.70		500	150.	
35		10.50	70	21.		1000	300.	

At 31 Cents.

49

No.	Dols.	Cts.	No.	Dols.	Cts.	No.	Dols.	Cts.
1	.31		36	11.16		71	22.	1
2	.62		37	11.47		72	22.32	
3	.93		38	11.78		73	22.63	
4	1.24		39	12. 9		74	22.94	
5	1.55		40	12.40		75	23 25	
6	1.86		41	12.71		76	23.56	
7	2.17		42	13. 2		77	23.87	
8	2.48		43	13.33		78	24.18	
9	2.79		44	13.64		79	24.49	
10	3.10		45	13.95		80	24.80	
11	3.41		46	14.26		81	25.11	
12	3.72		47	14.57		82	25.42	
13	4. 3		48	14.88		83	25.73	
14	4.34		49	15.19		84	26. 4	
15	4.65		50	15.50		85	26.35	
16	4.96		51	15.81		86	26.66	
17	5.27		52	16.12		87	26.97	
18	5.58		53	16.43		88	27.28	
19	5.89		54	16.74		89	27.59	
20	6.20		55	17. 5		90	27.90	
21	6.51		56	17.36		91	28.21	
22	6.82		57	17.67		92	28.52	
23	7.13		58	17.98		93	28.83	
24	7.44		59	18.29		94	29.14	
25	7.75		60	18.60		95	29.45	
26	8. 6		61	18.91		96	29.76	
27	8.37		62	19.22		97	30. 7	
28	8.68		63	19.53		98	30.38	
29	8.99		64	19.84		99	30.69	
30	9.30		65	20.15	100	31.		
31	9.61		66	20.46	200	62.		
32	9.92		67	20.77	300	93.		
33	10.23		68	21. 8	400	124.		
34	10.54		69	21.39	500	155.		
35	10.85		70	21.70	1000	310.		

50 At 31 $\frac{1}{4}$ Cents, or $\frac{1}{16}$ of a Dol.

No.	Dols. Cts.	No.	Dols. Cts.	No.	Dols. Cts.
1	.31 $\frac{1}{4}$	36	11.25	71	22.18 $\frac{3}{4}$
2	.62 $\frac{1}{2}$	37	11.56 $\frac{1}{4}$	72	22.50
3	.93 $\frac{3}{4}$	38	11.87 $\frac{1}{2}$	73	22.81 $\frac{1}{4}$
4	1.25	39	12.18 $\frac{3}{4}$	74	23.12 $\frac{1}{2}$
5	1.56 $\frac{1}{4}$	40	12.50	75	23.43 $\frac{3}{4}$
6	1.87 $\frac{1}{2}$	41	12.81 $\frac{3}{4}$	76	23.75
7	2.18 $\frac{3}{4}$	42	13.12	77	24. 6 $\frac{1}{4}$
8	2.50	43	13.43 $\frac{1}{4}$	78	24.37 $\frac{1}{2}$
9	2.81 $\frac{3}{4}$	44	13.75	79	24.68 $\frac{3}{4}$
10	3.12	45	14. 6	80	25.
11	3.43 $\frac{1}{4}$	46	14.37 $\frac{1}{4}$	81	25.31 $\frac{1}{4}$
12	3.75	47	14.68 $\frac{1}{2}$	82	25.62 $\frac{1}{2}$
13	4. 6	48	15.	83	25.93 $\frac{3}{4}$
14	4.37 $\frac{1}{4}$	49	15.31 $\frac{1}{4}$	84	26.25
15	4.68 $\frac{1}{2}$	50	15.62 $\frac{1}{2}$	85	26.56 $\frac{3}{4}$
16	5.	51	15.93 $\frac{3}{4}$	86	26.87 $\frac{3}{4}$
17	5.31 $\frac{3}{4}$	52	16.25	87	27.18 $\frac{3}{4}$
18	5.62 $\frac{3}{4}$	53	16.56 $\frac{3}{4}$	88	27.50
19	5.93 $\frac{3}{4}$	54	16.87 $\frac{3}{4}$	89	27.81 $\frac{3}{4}$
20	6.25	55	17.18 $\frac{3}{4}$	90	28.12 $\frac{3}{4}$
21	6.56 $\frac{3}{4}$	56	17.50	91	28.43 $\frac{3}{4}$
22	6.87 $\frac{3}{4}$	57	17.81 $\frac{3}{4}$	92	28.75
23	7.18 $\frac{3}{4}$	58	18.12	93	29. 6 $\frac{1}{4}$
24	7.50	59	18.43 $\frac{1}{4}$	94	29.37 $\frac{1}{2}$
25	7.81 $\frac{1}{4}$	60	18.75	95	29.68 $\frac{3}{4}$
26	8.12 $\frac{1}{4}$	61	19. 6	96	30.
27	8.43 $\frac{1}{4}$	62	19.37 $\frac{1}{4}$	97	30.31 $\frac{1}{4}$
28	8.75	63	19.68 $\frac{1}{2}$	98	30.62 $\frac{1}{2}$
29	9. 6	64	20.	99	30.93 $\frac{3}{4}$
30	9.37 $\frac{1}{4}$	65	20.31 $\frac{1}{4}$	100	31.25
31	9.68 $\frac{1}{2}$	66	20.62 $\frac{1}{2}$	200	62.50
32	10.	67	20.93 $\frac{3}{4}$	300	93.75
33	10.31 $\frac{3}{4}$	68	21.25	400	125.
34	10.62 $\frac{3}{4}$	69	21.56 $\frac{3}{4}$	500	156.25
35	10.93 $\frac{3}{4}$	70	21.87 $\frac{3}{4}$	1000	312.50

At 32 Cents. 51

No.	Dols. Cts.	No.	Dols. Cts.	No.	Dols. Cts.
1	.32	36	11.52	71	22.72
2	.64	37	11.84	72	23. 4
3	.96	38	12.16	73	23.36
4	1.28	39	12.48	74	23.68
5	1.60	40	12.80	75	24.
6	1.92	41	13.12	76	24.32
7	2.24	42	13.44	77	24.64
8	2.56	43	13.76	78	24.96
9	2.88	44	14. 8	79	25.28
10	3.20	45	14.40	80	25.60
11	3.52	46	14.72	81	25.92
12	3.84	47	15. 4	82	26.24
13	4.16	48	15.36	83	26.56
14	4.48	49	15.68	84	26.88
15	4.80	50	16.	85	27.20
16	5.12	51	16.32	86	27.52
17	5.44	52	16.64	87	27.84
18	5.76	53	16.96	88	28.16
19	6. 8	54	17.28	89	28.48
20	6.40	55	17.60	90	28.80
21	6.72	56	17.92	91	29.12
22	7. 4	57	18.24	92	29.44
23	7.36	58	18.56	93	29.76
24	7.68	59	18.88	94	30. 8
25	8.	60	19.20	95	30.40
26	8.32	61	19.52	96	30.72
27	8.64	62	19.84	97	31. 4
28	8.96	63	20.16	98	31.36
29	9.18	64	20.48	99	31.68
30	9.10	65	20.80	100	32.
31	9.12	66	21.12	200	64.
32	10.14	67	21.44	300	96.
33	10.16	68	21.76	400	128.
34	10.18	69	22. 8	500	160.
35	11.2	70	22.40	1000	320.

52

At 33 Cents.

No.	Dols.	Cts.	No.	Dols.	Cts.	No.	Dols.	Cts.
1		.33	36	11.88		71	23.43	
2		.66	37	12.21		72	23.76	
3		.99	38	12.54		73	24. 9	
4		1.32	39	12.87		74	24.42	
5		1.65	40	13.20		75	24.75	
6		1.98	41	13.53		76	25. 8	
7		2.31	42	13.86		77	25.41	
8		2.64	43	14.19		78	25.74	
9		2.97	44	14.52		79	26. 7	
10		3.30	45	14.85		80	26.40	
11		3.63	46	15.18		81	26.73	
12		3.96	47	15.51		82	27. 6	
13		4.29	48	15.84		83	27.39	
14		4.62	49	16.17		84	27.72	
15		4.95	50	16.50		85	28. 5	
16		5.28	51	16.83		86	28.38	
17		5.61	52	17.16		87	28.71	
18		5.94	53	17.49		88	29. 4	
19		6.27	54	17.82		89	29.37	
20		6.60	55	18.15		90	29.70	
21		6.93	56	18.48		91	30. 3	
22		7.25	57	18.81		92	30.36	
23		7.59	58	19.14		93	30.69	
24		7.92	59	19.47		94	31. 2	
25		8.25	60	19.80		95	31.35	
26		8.58	61	20.13		96	31.68	
27		8.91	62	20.46		97	32. 1	
28		9.24	63	20.79		98	32.34	
29		9.57	64	21.12		99	32.67	
30		9.90	65	21.45		100	33.	
31	10.23		66	21.78		200	66.	
32	10.56		67	22.11		300	99.	
33	10.89		68	22.44		400	132.	
34	11.22		69	22.77		500	165.	
35	11.55		70	23.10		1000	330.	

At 33 $\frac{1}{3}$ Cents, or $\frac{1}{3}$ of a Dol. 53

No.	Dols. Cts.	No.	Dols. Cts.	No.	Dols. Cts.
1	.33	36	12.	71	23 66 $\frac{2}{3}$
2	.66	37	12.33	72	24
3	1.	38	12.66	73	24 33 $\frac{1}{3}$
4	1.33	39	13.	74	24 66
5	1.66	40	13.33	75	25
6	2.	41	13.66	76	25.33
7	2.33	42	14.	77	25.66
8	2.66	43	14.33	78	26.
9	3.	44	14.66	79	26.33
10	3.33	45	15.	80	26.66
11	3.66	46	15.33	81	27.
12	4.	47	15.66	82	27.33
13	4.33	48	16.	83	27.66
14	4.66	49	16.33	84	28.
15	5.	50	16.66	85	28.33
16	5.33	51	17.	86	28.66
17	5.66	52	17.33	87	29.
18	6.	53	17.66	88	29.33
19	6.33	54	18.	89	29.66
20	6.66	55	18.33	90	30.
21	7.	56	18.66	91	30.33
22	7.33	57	19.	92	30.66
23	7.66	58	19.33	93	31.
24	8.	59	19.66	94	31.33
25	8.33	60	20.	95	31.66
26	8.66	61	20.33	96	32.
27	9.	62	20.66	97	32.33
28	9.33	63	21.	98	32.66
29	9.66	64	21.33	99	33.
30	10.	65	21.66	100	33.33
31	10.33	66	22.	200	66.66
32	10.66	67	22.33	300	100.
33	11.	68	22.66	400	133.33
34	11.33	69	23.	500	166.66
35	11.66	70	23.33	1000	333.33

54

At 34 Cents.

No.	Dols. Cts.	No.	Dols. Cts.	No.	Dols. Cts.
1	.34	36	12.24	71	24.14
2	.68	37	12.58	72	24.48
3	1. 2	38	12.92	73	24.82
4	1.36	39	13.26	74	25.16
5	1.70	40	13.60	75	25.50
6	2. 4	41	13.94	76	25.84
7	2.38	42	14.28	77	26.18
8	2.72	43	14.62	78	26.52
9	3. 6	44	14.96	79	26.86
10	3.40	45	15.30	80	27.20
11	3.74	46	15.64	81	27.54
12	4. 8	47	15.98	82	27.88
13	4.42	48	16.32	83	28.22
14	4.76	49	16.66	84	28.56
15	5.10	50	17.	85	28.90
16	5.44	51	17.34	86	29.24
17	5.78	52	17.68	87	29.58
18	6.12	53	18. 2	88	29.92
19	6.46	54	18.36	89	30.26
20	6.80	55	18.70	90	30 60
21	7.14	56	19. 4	91	30.94
22	7.48	57	19.38	92	31.28
23	7.82	58	19.72	93	31.62
24	8.16	59	20. 6	94	31.96
25	8.50	60	20.40	95	32.30
26	8.84	61	20.74	96	32.64
27	9.18	62	21. 8	97	32.98
28	9.52	63	21.42	98	33.32
29	9.86	64	21.76	99	33.66
30	10.20	65	22.10	100	34.
31	10.54	66	22.44	200	68.
32	10.88	67	22.78	300	102.
33	11.22	68	23.12	400	136.
34	11.56	69	23.46	500	170.
35	11.90	70	23.80	1000	340.

At 35 Cents.

55

No.	Dols.	Cts.	No.	Dols.	Cts.	No.	Dols.	Cts.
1		.35	36	12.60		71	24.85	
2		.70	37	12.95		72	25.20	
3		1. 5	38	13.30		73	25.55	
4		1.40	39	13.65		74	25.90	
5		1.75	40	14.		75	26.25	
6		2.10	41	14.35		76	26.60	
7		2.45	42	14.70		77	26.95	
8		2.80	43	15. 5		78	27.30	
9		3.15	44	15.40		79	27.65	
10		3.50	45	15.75		80	28.	
11		3.85	46	16.10		81	28.35	
12		4.20	47	16.45		82	28.70	
13		4.55	48	16.80		83	29. 5	
14		4.90	49	17.15		84	29.40	
15		5.25	50	17.50		85	29.75	
16		5.60	51	17.85		86	30.10	
17		5.95	52	18.20		87	30.45	
18		6.30	53	18.55		88	30.80	
19		6.65	54	18.90		89	31.15	
20		7.	55	19.25		90	31.50	
21		7.35	56	19.60		91	31.85	
22		7.70	57	19.95		92	32.20	
23		8. 5	58	20.30		93	32.55	
24		8.40	59	20.65		94	32.90	
25		8.75	60	21.		95	33.25	
26		9.10	61	21.35		96	33.60	
27		9.45	62	21.70		97	33.95	
28		9.80	63	22. 5		98	34.30	
29		10.15	64	22.40		99	34.65	
30		10.50	65	22.75	100	35.		
31		10.85	66	23.10	200	70.		
32		11.20	67	23.45	300	105.		
33		11.55	68	23.80	400	140.		
34		11.90	69	24.15	500	175.		
35		12.25	70	24.50	1000	350.		

56

At 36 Cents.

No.	Dols.	Cts.	No.	Dols.	Cts.	No.	Dols.	Cts.
1		.36	36	12.96		71	25.56	
2		.72	37	13.32		72	25.92	
3		1. 8	38	13.68		73	26.28	
4		1.44	39	14. 4		74	26.64	
5		1.80	40	14.40		75	27.	
6		2.16	41	14.76		76	27.36	
7		2.52	42	15.12		77	27.72	
8		2.88	43	15.48		78	28. 8	
9		3.24	44	15.84		79	28.44	
10		3.60	45	16.20		80	28.80	
11		3.96	46	16.56		81	29.16	
12		4.32	47	16.92		82	29.52	
13		4.68	48	17.28		83	29.88	
14		5. 4	49	17.64		84	30.24	
15		5.40	50	18.		85	30.60	
16		5.76	51	18.36		86	30.96	
17		6.12	52	18.72		87	31.32	
18		6.48	53	19. 8		88	31.68	
19		6.84	54	19.44		89	32. 4	
20		7.20	55	19.80		90	32.40	
21		7.56	56	20.16		91	32.76	
22		7.92	57	20.52		92	33.12	
23		8.28	58	20.88		93	33.48	
24		8.64	59	21.24		94	33.84	
25		9.	60	21.60		95	34.20	
26		9.36	61	21.96		96	34.56	
27		9.72	62	22.32		97	34.92	
28		10. 8	63	22.68		98	35.28	
29		10.44	64	23. 4		99	35.64	
30		10.80	65	23.40		100	36.	
31		11.16	66	23.76		200	72.	
32		11.52	67	24.12		300	108.	
33		11.88	68	24.48		400	144.	
34		12.24	69	24.84		500	180.	
35		12.60	70	25.20		1000	360.	

At 37 Cents.

57

No.	Dols. Cts.	No.	Dols. Cts.	No.	Dols. Cts.
1	.37	36	13.32	71	26.27
2	.74	37	13.69	72	26.64
3	1.11	38	14. 6	73	27. .
4	1.48	39	14.43	74	27.38
5	1.85	40	14.80	75	27.75
6	2.22	41	15.17	76	28.12
7	2.59	42	15.54	77	28.49
8	2.96	43	15.91	78	28.86
9	3.33	44	16.28	79	29.23
10	3.70	45	16.65	80	29.60
11	4. 7	46	17. 2	81	29.97
12	4.44	47	17.39	82	30.34
13	4.81	48	17.76	83	30.71
14	5.18	49	18.13	84	31. 8
15	5.55	50	18.50	85	31.45
16	5.92	51	18.87	86	31.82
17	6.29	52	19.24	87	32.19
18	6.66	53	19.61	88	32.56
19	7. 3	54	19.98	89	32.93
20	7.40	55	20.35	90	33.30
21	7.77	56	20.72	91	33.67
22	8.14	57	21. 9	92	34. 4
23	8.51	58	21.46	93	34.41
24	8.88	59	21.83	94	34.78
25	9.25	60	22.20	95	35.15
26	9.62	61	22.57	96	35.52
27	9.99	62	22.94	97	35.89
28	10.36	63	23.31	98	36.26
29	10.73	64	23.68	99	36.63
30	11.10	65	24. 5	100	37. .
31	11.47	66	24.42	200	74. .
32	11.84	67	24.79	300	111. .
33	12.21	68	25.16	400	148. .
34	12.58	69	25.53	500	185. .
35	12.95	70	25.90	1000	370. .

58 At 37½ Cents, or ⅜ of a Dol.

No.	Dols. Cts.	No.	Dols. Cts.	No.	Dols. Cts.
1	.37½	36	13.50	71	26.62½
2	.75	37	13.87½	72	27.
3	1.12½	38	14.25	73	27.37½
4	1.50	39	14.62½	74	27.75
5	1.87½	40	15.	75	28.12½
6	2.25	41	15.37½	76	28.50
7	2.62½	42	15.75	77	28.87½
8	3.	43	16.12½	78	29.25
9	3.37½	44	16.50	79	29.62½
10	3.75	45	16.87½	80	30.
11	4.12½	46	17.25	81	30.37½
12	4.50	47	17.62½	82	30.75
13	4.87½	48	18.	83	31.12½
14	5.25	49	18.37½	84	31.50
15	5.62½	50	18.75	85	31.87½
16	6.	51	19.12½	86	32.25
17	6.37½	52	19.50	87	32.62½
18	6.75	53	19.87½	88	33.
19	7.12½	54	20.25	89	33.37½
20	7.50	55	20.62½	90	33.75
21	7.87½	56	21.	91	34.12½
22	8.25	57	21.37½	92	34.50
23	8.62½	58	21.75	93	34.87½
24	9.	59	22.12½	94	35.25
25	9.37½	60	22.50	95	35.62½
26	9.75	61	22.87½	96	36.
27	10.12½	62	23.25	97	36.37½
28	10.50	63	23.62½	98	36.75
29	10.87½	64	24.	99	37.12½
30	11.25	65	24.37½	100	37.50
31	11.62½	66	24.75	200	75.
32	12.	67	25.12½	300	112.50
33	12.37½	68	25.50	400	150.
34	12.75	69	25.87½	500	187.50
35	13.12½	70	26.25	1000	375.

At 38 Cents.

59

No.	Dols.	Cts.	No.	Dols.	Cts.	No.	Dols.	Cts.
1		.38	36	13.68		71	26.98	
2		.76	37	14. 6		72	27.36	
3		1.14	38	14.44		73	27.74	
4		1.52	39	14.82		74	28.12	
5		1.90	40	15.20		75	28.50	
6		2.28	41	15.58		76	28.88	
7		2.66	42	15.96		77	29.26	
8		3. 4	43	16.34		78	29.64	
9		3.42	44	16.72		79	30. 2	
10		3.80	45	17.10		80	30.40	
11		4.18	46	17.48		81	30.78	
12		4.56	47	17.86		82	31.16	
13		4.94	48	18.24		83	31.54	
14		5.32	49	18.62		84	31.92	
15		5.70	50	19.		85	32.30	
16		6. 8	51	19.38		86	32.68	
17		6.46	52	19.76		87	33. 6	
18		6.84	53	20.14		88	33.44	
19		7.22	54	20.52		89	33.82	
20		7.60	55	20.90		90	34.20	
21		7.98	56	21.28		91	34.58	
22		8.36	57	21.66		92	34.96	
23		8.74	58	22. 4		93	35.34	
24		9.12	59	22.42		94	35.72	
25		9.50	60	22.80		95	36.10	
26		9.88	61	23.18		96	36.48	
27		10.26	62	23.56		97	36.86	
28		10.64	63	23.94		98	37.24	
29		11. 2	64	24.32		99	37.62	
30		11.40	65	24.70	100	38.		
31		11.78	66	25. 8	200	76.		
32		12.16	67	25.46	300	114.		
33		12.54	68	25.84	400	152.		
34		12.92	69	26.22	500	190.		
35		13.30	70	26.60	1000	380.		

60

At 39 Cents

No.	Dols.	Cts.	No.	Dols.	Cts.	No.	Dols.	Cts.
1		.39	36	14.	4	71	27.	69
2		.78	37	14.	43	72	28.	8
3	1.	17	38	14.	82	73	28.	47
4	1.	56	39	15.	21	74	28.	86
5	1.	95	40	15.	60	75	29.	25
6	2.	34	41	15.	99	76	29.	64
7	2.	73	42	16.	38	77	30.	3
8	3.	12	43	16.	77	78	30.	42
9	3.	51	44	17.	16	79	30.	81
10	3.	90	45	17.	55	80	31.	20
11	4.	29	46	17.	94	81	31.	59
12	4.	68	47	18.	33	82	31.	98
13	5.	7	48	18.	72	83	32.	37
14	5.	46	49	19.	11	84	32.	76
15	5.	85	50	19.	50	85	33.	15
16	6.	24	51	19.	89	86	33.	54
17	6.	63	52	20.	28	87	33.	93
18	7.	2	53	20.	67	88	34.	32
19	7.	41	54	21.	6	89	34.	71
20	7.	80	55	21.	45	90	35.	10
21	8.	19	56	21.	84	91	35.	49
22	8.	58	57	22.	23	92	35.	88
23	8.	97	58	22.	62	93	36.	27
24	9.	36	59	23.	1	94	36.	66
25	9.	75	60	23.	40	95	37.	5
26	10.	14	61	23.	79	96	37.	44
27	10.	53	62	24.	18	97	37.	83
28	10.	92	63	24.	57	98	38.	22
29	11.	31	64	24.	96	99	38.	61
30	11.	70	65	25.	35	100	39.	
31	12.	9	66	25.	74	200	78.	
32	12.	48	67	26.	13	300	117.	
33	12.	87	68	26.	52	400	156.	
34	13.	66	69	26.	91	500	195.	
35	13.	65	70	27.	30	1000	390.	

At 40 Cents.

61

No.	Dols. Cts.	No.	Dols. Cts.	No.	Dols. Cts.
1	.40	36	14.40	71	28.40
2	.80	37	14.80	72	28.80
3	1.20	38	15.20	73	29.20
4	1.60	39	15.60	74	29.60
5	2.	40	16.	75	30.
6	2.40	41	16.40	76	30.40
7	2.80	42	16.80	77	30.80
8	3.20	43	17.20	78	31.20
9	3.60	44	17.60	79	31.60
10	4.	45	18.	80	32.
11	4.40	46	18.40	81	32.40
12	4.80	47	18.80	82	32.80
13	5.20	48	19.20	83	33.20
14	5.60	49	19.60	84	33.60
15	6.	50	20.	85	34.
16	6.40	51	20.40	86	34.40
17	6.80	52	20.80	87	34.80
18	7.20	53	21.20	88	35.20
19	7.60	54	21.60	89	35.60
20	8.	55	22.	90	36.
21	8.40	56	22.40	91	36.40
22	8.80	57	22.80	92	36.80
23	9.20	58	23.20	93	37.20
24	9.60	59	23.60	94	37.60
25	10.	60	24.	95	38.
26	10.40	61	24.40	96	38.40
27	10.80	62	24.80	97	38.80
28	11.20	63	25.20	98	39.20
29	11.60	64	25.60	99	39.60
30	12.	65	26.	100	40.
31	12.40	66	26.40	200	80.
32	12.80	67	26.80	300	120.
33	13.20	68	27.20	400	160.
34	13.60	69	27.60	500	200.
35	14.	70	28.	1000	400.

62

At 41 Cents.

No.	Dols.	Cts.	No.	Dols.	Cts.	No.	Dols.	Cts.
1	.41		36	14.76		71	29.11	
2	.82		37	15.17		72	29.52	
3	1.23		38	15.58		73	29.93	
4	1.64		39	15.99		74	30.34	
5	2. 5		40	16.40		75	30.75	
6	2.46		41	16.81		76	31.16	
7	2.87		42	17.22		77	31.57	
8	3.28		43	17.63		78	31.98	
9	3.69		44	18. 4		79	32.39	
10	4.10		45	18.45		80	32.80	
11	4.51		46	18.86		81	33.21	
12	4.92		47	19.27		82	33.62	
13	5.33		48	19.68		83	34. 3	
14	5.74		49	20. 9		84	34.44	
15	6.15		50	20.50		85	34.85	
16	6.56		51	20.91		86	35.26	
17	6.97		52	21.32		87	35.67	
18	7.38		53	21.73		88	36. 8	
19	7.79		54	22.14		89	36.49	
20	8.20		55	22.55		90	36.90	
21	8.61		56	22.96		91	37.31	
22	9. 2		57	23.37		92	37.72	
23	9.43		58	23.78		93	38.13	
24	9.84		59	24.19		94	38.54	
25	10.25		60	24.60		95	38.95	
26	10 66		61	25. 1		96	39.36	
27	11. 7		62	25.42		97	39.77	
28	11 48		63	25.83		98	40.18	
29	11.89		64	26.24		99	40.59	
30	12.30		65	26.65		100	41.	
31	12.71		66	27. 6		200	82.	
32	13.12		67	27.47		300	123.	
33	13.53		68	27.88		400	164.	
34	13.94		69	28.29		500	205.	
35	14 35		70	28.70		1000	410.	

At 42 Cents. 63

No.	Dols. Cts.	No	Dols. Cts.	No.	Dols. Cts.
1	.42	36	15.12	71	29.82
2	.84	37	15.54	72	30.24
3	1.26	38	15.96	73	30.66
4	1.68	39	16.38	74	31. 8
5	2.10	40	16.80	75	31.50
6	2.52	41	17.22	76	31.92
7	2.94	42	17.64	77	32.34
8	3.36	43	18. 6	78	32.76
9	3.78	44	18.48	79	33.18
10	4.20	45	18.90	80	33.60
11	4.62	46	19.32	81	34. 2
12	5. 4	47	19.74	82	34.44
13	5.46	48	20.16	83	34.86
14	5.88	49	20.58	84	35.28
15	6.30	50	21.	85	35.70
16	6.72	51	21.42	86	36.12
17	7.14	52	21.84	87	36.54
18	7.56	53	22.26	88	36.96
19	7.98	54	22.68	89	37.38
20	8.40	55	23.10	90	37.80
21	8.82	56	23.52	91	38.22
22	9.24	57	23.94	92	38.64
23	9.66	58	24.36	93	39. 6
24	10. 8	59	24.78	94	39.48
25	10.50	60	25.20	95	39.90
26	10.92	61	25.62	96	40.32
27	11.34	62	26. 4	97	40.74
28	11.76	63	26.46	98	41 16
29	12.18	64	26.88	99	41 58
30	12.60	65	27.30	100	42.
31	13. 2	66	27.72	200	84.
32	13.44	67	28.14	300	126.
33	13.86	68	28.56	400	168.
34	14.28	69	28.98	500	210.
35	14.70	70	29.40	1000	420.

64

At 43 Cents.

No.	Dols.	Cts.	No.	Dols.	Cts.	No.	Dols.	Cts.
1		.43	36	15.48		71	30.53	
2		.86	37	15.91		72	30.96	
3		1.29	38	16.34		73	31.39	
4		1.72	39	16.77		74	31.82	
5		2.15	40	17.20		75	32.25	
6		2.58	41	17.63		76	32.68	
7		3. 1	42	18. 6		77	33.11	
8		3.44	43	18.49		78	33.54	
9		3.87	44	18.92		79	33.97	
10		4.30	45	19.35		80	34.40	
11		4.73	46	19.78		81	34.83	
12		5.16	47	20.21		82	35.26	
13		5.59	48	20.64		83	35.69	
14		6. 2	49	21. 7		84	36.12	
15		6.45	50	21.50		85	36.55	
16		6.88	51	21.93		86	36.98	
17		7.31	52	22.36		87	37.41	
18		7.74	53	22.79		88	37.84	
19		8.17	54	23.22		89	38.27	
20		8.60	55	23.65		90	38.70	
21		9. 3	56	24. 8		91	39.13	
22		9.46	57	24.51		92	39.56	
23		9.89	58	24.94		93	39.99	
24		10.32	59	25.37		94	40.42	
25		10.75	60	25.80		95	40.85	
26		11.18	61	26.23		96	41.28	
27		11.61	62	26.66		97	41.71	
28		12. 4	63	27. 9		98	42.14	
29		12.47	64	27.52		99	42.57	
30		12.90	65	27.95		100	43.	
31		13.33	66	28.38		200	86.	
32		13.76	67	28.81		300	129.	
33		14.19	68	29.24		400	172.	
34		14.62	69	29.67		500	215.	
35		15. 5	70	30.10		1000	430.	

At 43½ Cents, or ⅞ of a Dol. 65

No.	Dols. Cts.	No.	Dols. Cts.	No.	Dols. Cts.
1	.43½	36	15.75	71	31.61
2	.87	37	16.18½	72	31.50
3	1.31	38	16.62	73	31.93½
4	1.75	39	17.6	74	32.37
5	2.18½	40	17.50	75	32.81
6	2.62	41	17.93½	76	33.25
7	3.6	42	18.37	77	33.68½
8	3.50	43	18.81	78	34.12
9	3.93½	44	19.25	79	34.56
10	4.37	45	19.68½	80	35.
11	4.81	46	20.12	81	35.43½
12	5.25	47	20.56	82	35.87
13	5.68½	48	21.	83	36.31
14	6.12	49	21.43½	84	36.75
15	6.56	50	21.87	85	37.18½
16	7.	51	22.31	86	37.62
17	7.43½	52	22.75	87	38.6
18	7.87	53	23.18½	88	38.50
19	8.31	54	23.62	89	38.93½
20	8.75	55	24.6	90	39.37
21	9.18½	56	24.50	91	39.81
22	9.62	57	24.93½	92	40.25
23	10.6	58	25.37	93	40.68½
24	10.50	59	25.81	94	41.12
25	10.93½	60	26.25	95	41.56
26	11.37	61	26.68½	96	42.
27	11.81	62	27.12	97	42.43½
28	12.25	63	27.56	98	42.87
29	12.68½	64	28.	99	43.31
30	13.12	65	28.43½	100	43.75
31	13.56	66	28.87	200	87.50
32	14.	67	29.31	300	131.25
33	14.43½	68	29.75	400	175.
34	14.87	69	30.18½	500	218.75
35	15.31	70	30.62	1000	437.50

66

At 44 Cents.

No.	Dols.	Cts.	No.	Dols.	Cts.	No.	Dols.	Cts.
1	.44		36	15.84		71	31.24	
2	.88		37	16.28		72	31.68	
3	1.32		38	16.72		73	32.12	
4	1.76		39	17.16		74	32.56	
5	2.20		40	17.60		75	33.	
6	2.64		41	18. 4		76	33:44	
7	3. 8		42	18.48		77	33.88	
8	3.52		43	18.92		78	34.32	
9	3.96		44	19.36		79	34.76	
10	4.40		45	19.80		80	35.20	
11	4.84		46	20.24		81	35.64	
12	5.28		47	20.68		82	36. 8	
13	5.72		48	21.12		83	36.52	
14	6.16		49	21.56		84	36.96	
15	6.60		50	22.		85	37.40	
16	7. 4		51	22.44		86	37 84	
17	7.48		52	22.88		87	38.28	
18	7.92		53	23.32		88	38.72	
19	8.36		54	23.76		89	39.16	
20	8.80		55	24.20		90	39.60	
21	9.24		56	24.64		91	40. 4	
22	9.68		57	25. 8		92	40.48	
23	10.12		58	25.52		93	40.92	
24	10.56		59	25.96		94	41.36	
25	11.		60	26.40		95	41.80	
26	11.44		61	26.84		96	42.24	
27	11.88		62	27.28		97	42.68	
28	12.32		63	27.72		98	43.12	
29	12.76		64	28.16		99	43.56	
30	13.20		65	28.80		100	44.	
31	13.64		66	29. 4		200	88.	
32	14. 8		67	29.48		300	132.	
33	14.52		68	29.92		400	176.	
34	14.96		69	30.36		500	220.	
35	15.40		70	30.80		1000	440.	

At 45 Cents. 67

No.	Dols. Cts.	No.	Dols. Cts.	No.	Dols. Cts.
1	.45	36	16.20	71	31.95
2	.90	37	16.65	72	32.40
3	1.35	38	17.10	73	32.85
4	1.80	39	17.55	74	33.30
5	2.25	40	18.	75	33.75
6	2.70	41	18.45	76	34.20
7	3.15	42	18.90	77	34.65
8	3.60	43	19.35	78	35.10
9	4. 5	44	19.80	79	35.55
10	4.50	45	20.25	80	36.
11	4.95	46	20.70	81	36.45
12	5.40	47	21.15	82	36.90
13	5.85	48	21.60	83	37.35
14	6.30	49	22. 5	84	37.80
15	6.75	50	22.50	85	38.25
16	7.20	51	22.95	86	38.70
17	7.65	52	23.40	87	39.15
18	8.10	53	23.85	88	39.60
19	8.55	54	24.30	89	40. 5
20	9.	55	24.75	90	40.50
21	9.45	56	25.20	91	40.95
22	9.90	57	25.65	92	41.40
23	10.35	58	26.10	93	41.85
24	10.80	59	26.55	94	42.30
25	11.25	60	27.	95	42.75
26	11.70	61	27.45	96	43.20
27	12.15	62	27.90	97	43.65
28	12.60	63	28.35	98	44.10
29	13. 5	64	28.80	99	44.55
30	13.50	65	29.25	100	45.
31	13.95	66	29.70	200	90
32	14.40	67	30.15	300	135.
33	14.85	68	30.60	400	180.
34	15.30	69	31. 5	500	225.
35	15.75	70	31.50	1000	450.

68

At 46 Cents.

No.	Dols.	Cts.	No.	Dols.	Cts.	No.	Dols.	Cts.
1		.46	36	16.56		71	32.66	
2		.92	37	17. 2		72	33.12	
3		1.38	38	17.48		73	33.58	
4		1.84	39	17.94		74	34. 4	
5		2.30	40	18.40		75	34.50	
6		2.76	41	18.86		76	34.96	
7		3.22	42	19.32		77	35.42	
8		3.68	43	19.78		78	35.88	
9		4.14	44	20.24		79	36.34	
10		4.60	45	20.70		80	36.80	
11		5. 6	46	21.16		81	37.26	
12		5.52	47	21.62		82	37.72	
13		5.98	48	22. 8		83	38.18	
14		6.44	49	22.54		84	38.64	
15		6.90	50	23.		85	39.10	
16		7.36	51	23.46		86	39.56	
17		7.82	52	23.92		87	40. 2	
18		8.28	53	24.38		88	40.48	
19		8.74	54	24.84		89	40.94	
20		9.20	55	25.30		90	41.40	
21		9.66	56	25.76		91	41.86	
22		10.12	57	26.22		92	42.32	
23		10.58	58	26.68		93	42.78	
24		11. 4	59	27.14		94	43.24	
25		11.50	60	27.60		95	43.70	
26		11.96	61	28. 6		96	44.16	
27		12.42	62	28.52		97	44.62	
28		12.88	63	28.98		98	45. 8	
29		13.34	64	29.44		99	45.54	
30		13.80	65	29.90	100	46.		
31		14.26	66	30.36	200	92.		
32		14.72	67	30.82	300	138.		
33		15.18	68	31.28	400	184.		
34		15.64	69	31.74	500	230.		
35		16.10	70	32.20	1000	460.		

At 47 Cents. 69

No.	Dols.	Cts.	No.	Dols.	Cts.	No.	Dols.	Cts.
1	.47		36	16.92		71	33.30	
2	.94		37	17.39		72	33.84	
3	1.41		38	17.86		73	34.31	
4	1.88		39	18.33		74	34.78	
5	2.35		40	18.80		75	35.25	
6	2.82		41	19.27		76	35.72	
7	3.29		42	19.74		77	36.19	
8	3.76		43	20.21		78	36.66	
9	4.23		44	20.68		79	37.13	
10	4.70		45	21.15		80	37.60	
11	5.17		46	21.62		81	38. 7	
12	5.64		47	22. 9		82	38.54	
13	6.11		48	22.56		83	39. 1	
14	6.58		49	23. 3		84	39.48	
15	7. 5		50	23.50		85	39.95	
16	7.52		51	23.97		86	40.42	
17	7.99		52	24.44		87	40.89	
18	8.46		53	24.91		88	41.36	
19	8.93		54	25.38		89	41.83	
20	9.40		55	25.85		90	42.30	
21	9.87		56	26.32		91	42.77	
22	10.34		57	26.79		92	43.24	
23	10.81		58	27.26		93	43.71	
24	11.28		59	27.73		94	44.18	
25	11.75		60	28.20		95	44.65	
26	12.22		61	28.67		96	45.12	
27	12.69		62	29.14		97	45.59	
28	13.16		63	29.61		98	46. 6	
29	13.63		64	30. 8		99	46.53	
30	14.10		65	30.55		100	47.	
31	14.57		66	31. 2		200	94.	
32	15. 4		67	31.49		300	141.	
33	15.51		68	31.96		400	188	
34	15.98		69	32.43		500	235.	
35	16.45		70	32.90		1000	470.	

70

At 48 Cents.

No.	Dols.	Cts.	No.	Dols.	Cts.	No.	Dols.	Cts.
1		.48	36	17.28		71	34.	8
2		.96	37	17.76		72	34.56	
3		1.44	38	18.24		73	35.	4
4		1.92	39	18.72		74	35.52	
5		2.40	40	19.20		75	36.	
6		2.88	41	19.68		76	36.48	
7		3.36	42	20.16		77	36.96	
8		3.84	43	20.64		78	37.44	
9		4.32	44	21.12		79	37.92	
10		4.80	45	21.60		80	38.40	
11		5.28	46	22. 8		81	38.88	
12		5.76	47	22.56		82	39.36	
13		6.24	48	23. 4		83	39.84	
14		6.72	49	23.52		84	40 32	
15		7.20	50	24.		85	40.80	
16		7.68	51	24.48		86	41.28	
17		8.16	52	24.96		87	41.76	
18		8.64	53	25.44		88	42.24	
19		9.12	54	25.92		89	42.72	
20		9.60	55	26.40		90	43.20	
21		10. 8	56	26.88		91	43.68	
22		10.56	57	27.36		92	44.16	
23		11. 4	58	27.84		93	44.64	
24		11.52	59	28.32		94	45.12	
25		12.	60	28.80		95	45.60	
26		12.48	61	29.28		96	46. 8	
27		12.96	62	29.76		97	46.56	
28		13.44	63	30.24		98	47. 4	
29		13.92	64	30.72		99	47.52	
30		14.40	65	31.20		100	48.	
31		14.88	66	31.68		200	96.	
32		15.36	67	32.16		300	144.	
33		15.84	68	32.64		400	192.	
34		16.32	69	33.12		500	240.	
35		16.80	70	33.60		1000	480.	

At 49 Cents. 71

No.	Dols. Cts.	No.	Dols. Cts.	No.	Dols. Cts.
1	.49	36	17.64	71	34.79
2	.98	37	18.13	72	35.28
3	1.47	38	18.62	73	35.77
4	1.96	39	19.11	74	36.26
5	2.45	40	19.60	75	36.75
6	2.94	41	20. 9	76	37.24
7	3.43	42	20.58	77	37.73
8	3.92	43	21. 7	78	38.22
9	4.41	44	21.56	79	38.71
10	4.90	45	22. 5	80	39.20
11	5.39	46	22.54	81	39.69
12	5.88	47	23. 3	82	40.18
13	6.37	48	23.52	83	40.67
14	6.86	49	24. 1	84	41.16
15	7.35	50	24.50	85	41.65
16	7.84	51	24.99	86	42.14
17	8.33	52	25.48	87	42.63
18	8.82	53	25.97	88	43.12
19	9.31	54	26.46	89	43.61
20	9.80	55	26.95	90	44.10
21	10.29	56	27.44	91	44.59
22	10.78	57	27.93	92	45. 8
23	11.27	58	28.42	93	45.57
24	11.76	59	28.91	94	46. 6
25	12.25	60	29.40	95	46.55
26	12.74	61	29.89	96	47. 4
27	13.23	62	30.38	97	47.53
28	13.72	63	30.87	98	48. 2
29	14.21	64	31.36	99	48.51
30	14.70	65	31.85	100	49.
31	15.19	66	32.34	200	98.
32	15.68	67	32.83	300	147.
33	16.17	68	33.32	400	196.
34	16.66	69	33.81	500	245.
35	17.15	70	34.30	1000	490.

72

At 50 Cents.

No.	Dols.	Cts.	No.	Dols.	Cts.	No.	Dols.	Cts.
1		.50	36	18.		71	35.50	
2		1.	37	18.50		72	36.	
3		1.50	38	19.		73	36.50	
4		2.	39	19.50		74	37.	
5		2.50	40	20.		75	37.50	
6		3.	41	20.50		76	38.	
7		3.50	42	21.		77	38.50	
8		4.	43	21.50		78	39.	
9		4.50	44	22.		79	39.50	
10		5.	45	22.50		80	40.	
11		5.50	46	23.		81	40.50	
12		6.	47	23.50		82	41.	
13		6.50	48	24.		83	41.50	
14		7.	49	24.50		84	42.	
15		7.50	50	25.		85	42.50	
16		8.	51	25.50		86	43.	
17		8.50	52	26.		87	43.50	
18		9.	53	26.50		88	44.	
19		9.50	54	27.		89	44.50	
20		10.	55	27.50		90	45.	
21		10.50	56	28.		91	45.50	
22		11.	57	28.50		92	46.	
23		11.50	58	29.		93	46.50	
24		12.	59	29.50		94	47.	
25		12.50	60	30.		95	47.50	
26		13.	61	30.50		96	48.	
27		13.50	62	31.		97	48.50	
28		14.	63	31.50		98	49.	
29		14.50	64	32.		99	49.50	
30		15.	65	32.50	100	50.		
31		15.50	66	33.	200	100.		
32		16.	67	33.50	300	150.		
33		16.50	68	34.	400	200.		
34		17.	69	34.50	500	250.		
35		17.50	70	35.	1000	500.		

At 51 Cents.

73

No.	Dols.	Cts.	No.	Dols.	Cts.	No.	Dols.	Cts.
1	.51		36	18.36		71	36.21	
2	1. 2		37	18.87		72	36.72	
3	1.53		38	19.38		73	37.23	
4	2. 4		39	19.89		74	37.74	
5	2.55		40	20.40		75	38.25	
6	3. 6		41	20.91		76	38.76	
7	3.57		42	21.42		77	39.27	
8	4. 8		43	21.93		78	39.78	
9	4.59		44	22.44		79	40.29	
10	5 10		45	22.95		80	40.80	
11	5.61		46	23.46		81	41.31	
12	6.12		47	23.97		82	41.82	
13	6.63		48	24.48		83	42.33	
14	7.14		49	24.99		84	42.84	
15	7.65		50	25.50		85	43.35	
16	8.16		51	26. 1		86	43.86	
17	8.67		52	26.52		87	44.37	
18	9.18		53	27. 3		88	44.88	
19	9.69		54	27.54		89	45.39	
20	10.20		55	28. 5		90	45.90	
21	10.71		56	28.56		91	46.41	
22	11.22		57	29. 7		92	46.92	
23	11.73		58	29.58		93	47.43	
24	12.24		59	30. 9		94	47.94	
25	12.75		60	30.60		95	48.45	
26	13.26		61	31.11		96	48.96	
27	13.77		62	31.62		97	49.47	
28	14.28		63	32.13		98	49.98	
29	14.79		64	32.64		99	50.49	
30	15.30		65	33.15		100	51.	
31	15.81		66	33.66		200	102.	
32	16.32		67	34.17		300	153.	
33	16.83		68	34.68		400	204.	
34	17.34		69	35.19		500	255	
35	17.85		70	35.70		1000	510.	

74

At 52 Cents.

No.	Dols.	Cts.	No.	Dols.	Cts.	No.	Dols.	Cts.
1		.52	36	18.72		71	36.92	
2	1.	4	37	19.24		72	37.44	
3	1.56		38	19.76		73	37.96	
4	2.	8	39	20.28		74	38.48	
5	2.60		40	20.80		75	39.	
6	3.12		41	21.32		76	39.52	
7	3.64		42	21.84		77	40. 4	
8	4.16		43	22.36		78	40.56	
9	4.68		44	22.88		79	41. 8	
10	5.20		45	23.40		80	41.60	
11	5.72		46	23.92		81	42.12	
12	6.24		47	24.44		82	42.64	
13	6.76		48	24.96		83	43.16	
14	7.28		49	25.48		84	43.68	
15	7.80		50	26.		85	44.20	
16	8.32		51	26.52		86	44.72	
17	8.84		52	27. 4		87	45.24	
18	9.36		53	27.56		88	45.76	
19	9.88		54	28. 8		89	46.28	
20	10.40		55	28.60		90	46.80	
21	10.92		56	29.12		91	47.32	
22	11.44		57	29.64		92	47.84	
23	11.96		58	30.16		93	48.36	
24	12.48		59	30.68		94	48.88	
25	13.		60	31.20		95	49.40	
26	13.52		61	31.72		96	49.92	
27	14. 4		62	32.24		97	50.44	
28	14.56		63	32.76		98	50.96	
29	15. 8		64	33.28		99	51.48	
30	15.60		65	33.80		100	52.	
31	16.12		66	34.32		200	104.	
32	16.64		67	34.84		300	156.	
33	17.16		68	35.36		400	208.	
34	17.68		69	35.88		500	260.	
35	18.20		70	36.40		1000	520.	

At 53 Cents.

75

No.	Dols.	Cts.	No.	Dols.	Cts.	No.	Dols.	Cts.
1	.53		36	19.	8	71	37.	63
2	1.	6	37	19.	61	72	38.	16
3	1.	59	38	20.	14	73	38.	69
4	2.	12	39	20.	67	74	39.	22
5	2.	65	40	21.	20	75	39.	75
6	3.	18	41	21.	73	76	40.	28
7	3.	71	42	22.	26	77	40.	81
8	4.	24	43	22.	79	78	41.	34
9	4.	77	44	23.	32	79	41.	87
10	5.	30	45	23.	85	80	42.	40
11	5.	83	46	24.	38	81	42.	93
12	6.	36	47	24.	91	82	43.	46
13	6.	89	48	25.	44	83	43.	99
14	7.	42	49	25.	97	84	44.	52
15	7.	95	50	26.	50	85	45.	5
16	8.	48	51	27.	3	86	45.	58
17	9.	1	52	27.	56	87	46.	11
18	9.	54	53	28.	9	88	46.	64
19	10.	7	54	28.	62	89	47.	17
20	10.	60	55	29.	15	90	47.	70
21	11.	13	56	29.	68	91	48.	23
22	11.	66	57	30.	21	92	48.	76
23	12.	19	58	30.	74	93	49.	29
24	12.	72	59	31.	27	94	49.	82
25	13.	25	60	31.	80	95	50.	35
26	13.	78	61	32.	33	96	50.	88
27	14.	31	62	32.	86	97	51.	41
28	14.	84	63	33.	39	98	51.	94
29	15.	37	64	33.	92	99	52.	47
30	15.	90	65	34.	45	100	53.	
31	16.	43	66	34.	98	200	106.	
32	16.	96	67	35.	51	300	159.	
33	17.	49	68	36.	4	400	212.	
34	18.	2	69	36.	57	500	265.	
35	18.	55	70	37.	10	1000	530.	

76

At 54 Cents.

No.	Dols.	Cts.	No.	Dols.	Cts.	No.	Dols.	Cts.
1	.54	36	19.44	71	38.34			
2	1. 8	37	19.98	72	38.88			
3	1.62	38	20.52	73	39.42			
4	2.16	39	21. 6	74	39.96			
5	2.70	40	21.60	75	40.50			
6	3.24	41	22.14	76	41 4			
7	3.78	42	22.68	77	41.58			
8	4.32	43	23.22	78	42.12			
9	4.86	44	23.76	79	42.66			
10	5.40	45	24.30	80	43.20			
11	5.94	46	24.84	81	43.74			
12	6.48	47	25.38	82	44.28			
13	7. 2	48	25.92	83	44.82			
14	7.56	49	26.46	84	45.36			
15	8.10	50	27.	85	45.90			
16	8.64	51	27.54	86	46.44			
17	9.18	52	28. 8	87	46.98			
18	9.72	53	28.62	88	47.52			
19	10.26	54	29.16	89	48. 6			
20	10.80	55	29.70	90	48.60			
21	11.34	56	30.24	91	49.14			
22	11.88	57	30.78	92	49.68			
23	12.42	58	31.32	93	50 22			
24	12.96	59	31.86	94	50.76			
25	13.50	60	32.40	95	51.30			
26	14. 4	61	32.94	96	51.84			
27	14.58	62	33.48	97	52.38			
28	15.12	63	34. 2	98	52.92			
29	15.66	64	34.56	99	53.46			
30	16.20	65	35.10	100	54.			
31	16.74	66	35.64	200	108.			
32	17.28	67	36.18	300	162.			
33	17.82	68	36.72	400	216.			
34	18.36	69	37.26	500	270.			
35	18.90	70	37.80	1000	540.			

At 55 Cents.

77

No.	Dols. Cts.	No.	Dols. Cts.	No.	Dols. Cts.
1	.55	36	19.80	71	39. 5
2	1.10	37	20.35	72	39.60
3	1.65	38	20.90	73	40.15
4	2.20	39	21.45	74	40.70
5	2.75	40	22.	75	41.25
6	3.30	41	22.55	76	41.80
7	3.85	42	23.10	77	42.35
8	4.40	43	23.65	78	42.90
9	4.95	44	24.20	79	43.45
10	5.50	45	24.75	80	44.
11	6. 5	46	25.30	81	44.55
12	6.60	47	25.85	82	45.10
13	7.15	48	26.40	83	45.65
14	7.70	49	26.95	84	46.20
15	8.25	50	27.50	85	46.75
16	8.80	51	28. 5	86	47.30
17	9.35	52	28.60	87	47.85
18	9.90	53	29.15	88	48.40
19	10.45	54	29.70	89	48.95
20	11.	55	30.25	90	49.50
21	11.55	56	30.80	91	50. 5
22	12.10	57	31.35	92	50.60
23	12.65	58	31.90	93	51.15
24	13.20	59	32.45	94	51.70
25	13.75	60	33.	95	52.25
26	14.30	61	33.55	96	52.80
27	14.85	62	34.10	97	53.35
28	15.40	63	34.65	98	53.90
29	15.95	64	35.20	99	54.45
30	16.50	65	35.75	100	55.
31	17. 5	66	36.30	200	110.
32	17.60	67	36.85	300	165.
33	18.15	68	37.40	400	220.
34	18.70	69	37.95	500	275.
35	19.25	70	38.50	1000	550.

78

At 56 Cents.

No.	Dols.	Cts.	No.	Dols.	Cts.	No.	Dols.	Cts.
1	.56	36	20.16	71	39.76			
2	1.12	37	20.72	72	40.32			
3	1.68	38	21.28	73	40.88			
4	2.24	39	21.84	74	41.44			
5	2.80	40	22.40	75	42.			
6	3.36	41	22.96	76	42.56			
7	3.92	42	23.52	77	43.12			
8	4.48	43	24. 8	78	43.68			
9	5. 4	44	24.64	79	44.24			
10	5.60	45	25.20	80	44.80			
11	6.16	46	25.76	81	45.36			
12	6.72	47	26.32	82	45.92			
13	7.28	48	26.88	83	46.48			
14	7.84	49	27.44	84	47. 4			
15	8.40	50	28.	85	47.60			
16	8.96	51	28.56	86	48.16			
17	9.52	52	29.12	87	48.72			
18	10. 8	53	29.68	88	49.28			
19	10.64	54	30.24	89	49.84			
20	11.20	55	30.80	90	50.40			
21	11.76	56	31.36	91	50.96			
22	12.32	57	31.92	92	51.52			
23	12.88	58	32.48	93	52. 8			
24	13.44	59	33. 4	94	52.64			
25	14.	60	33.60	95	53.20			
26	14.56	61	34.16	96	53.76			
27	15.12	62	34.72	97	54.32			
28	15.68	63	35.28	98	54.88			
29	16.24	64	35.84	99	55.44			
30	16.80	65	36.40	100	56.			
31	17.36	66	36.96	200	112.			
32	17.92	67	37.52	300	168.			
33	18.48	68	38. 8	400	224.			
34	19. 4	69	38.64	500	280.			
35	19.60	70	39.20	1000	560.			

At $56\frac{1}{4}$ Cents, or $\frac{1}{17}$ of a Dol. 79

No.	Dols. Cts.	No.	Dols. Cts.	No.	Dols. Cts.
1	.56 $\frac{1}{4}$	36	20.25	71	39.93 $\frac{1}{4}$
2	1.12 $\frac{1}{2}$	37	20.81 $\frac{1}{4}$	72	40.50
3	1.68 $\frac{3}{4}$	38	21.37 $\frac{1}{2}$	73	41.06 $\frac{1}{2}$
4	2.25	39	21.93 $\frac{3}{4}$	74	41.62 $\frac{3}{4}$
5	2.81 $\frac{1}{4}$	40	22.50	75	42.18 $\frac{1}{2}$
6	3.37 $\frac{1}{2}$	41	23.06 $\frac{1}{4}$	76	42.75
7	3.93 $\frac{3}{4}$	42	23.62 $\frac{1}{2}$	77	43.31 $\frac{1}{4}$
8	4.50	43	24.18 $\frac{3}{4}$	78	43.87 $\frac{3}{4}$
9	5.06 $\frac{1}{4}$	44	24.75	79	44.43 $\frac{1}{2}$
10	5.62 $\frac{1}{2}$	45	25.31 $\frac{3}{4}$	80	45.
11	6.18 $\frac{3}{4}$	46	25.87	81	45.56 $\frac{1}{4}$
12	6.75	47	26.43 $\frac{1}{4}$	82	46.12 $\frac{1}{2}$
13	7.31 $\frac{1}{4}$	48	27.	83	46.68 $\frac{3}{4}$
14	7.87 $\frac{1}{2}$	49	27.56 $\frac{3}{4}$	84	47.25
15	8.43 $\frac{3}{4}$	50	28.12	85	47.81 $\frac{1}{4}$
16	9.	51	28.68 $\frac{1}{4}$	86	48.37 $\frac{1}{2}$
17	9.56 $\frac{1}{4}$	52	29.25	87	48.93 $\frac{3}{4}$
18	10.12 $\frac{1}{2}$	53	29.81 $\frac{3}{4}$	88	49.50
19	10.68 $\frac{3}{4}$	54	30.37	89	50.06 $\frac{1}{4}$
20	11.25	55	30.93 $\frac{1}{4}$	90	50.62 $\frac{1}{2}$
21	11.81 $\frac{1}{4}$	56	31.50	91	51.18 $\frac{3}{4}$
22	12.37 $\frac{1}{2}$	57	32.06 $\frac{3}{4}$	92	51.75
23	12.93 $\frac{3}{4}$	58	32.62	93	52.31 $\frac{1}{4}$
24	13.50	59	33.18 $\frac{1}{4}$	94	52.87 $\frac{1}{2}$
25	14.06 $\frac{1}{4}$	60	33.75	95	53.43 $\frac{3}{4}$
26	14.62 $\frac{1}{2}$	61	34.31 $\frac{3}{4}$	96	54.
27	15.18 $\frac{3}{4}$	62	34.87	97	54.56 $\frac{1}{4}$
28	15.75	63	35.43 $\frac{1}{4}$	98	55.12 $\frac{1}{2}$
29	16.31 $\frac{1}{4}$	64	36.	99	55.68 $\frac{3}{4}$
30	16.87 $\frac{1}{2}$	65	36.56 $\frac{3}{4}$	100	56.25
31	17.43 $\frac{3}{4}$	66	37.12	200	112.50
32	18.	67	37.68 $\frac{1}{4}$	300	168.75
33	18.56 $\frac{1}{4}$	68	38.25	400	225.
34	19.12 $\frac{1}{2}$	69	38.81 $\frac{1}{4}$	500	281.25
35	19.68 $\frac{3}{4}$	70	39.37 $\frac{1}{2}$	1000	562.50

80

At 57 Cents.

No.	Dols.	Cts.	No.	Dols.	Cts.	No.	Dols.	Cts.
1		.57	36	20.	52	71	40.	47
2		1.14	37	21.	9	72	41.	4
3		1.71	38	21.	66	73	41.	61
4		2.28	39	22.	23	74	42.	18
5		2.85	40	22.	80	75	42.	75
6		3.42	41	23.	37	76	43.	32
7		3.99	42	23.	94	77	43.	89
8		4.56	43	24.	51	78	44.	46
9		5.13	44	25.	8	79	45.	3
10		5.70	45	25.	65	80	45.	60
11		6.27	46	26.	22	81	46.	17
12		6.84	47	26.	79	82	46.	74
13		7.41	48	27.	36	83	47.	31
14		7.98	49	27.	93	84	47.	88
15		8.55	50	28.	50	85	48.	45
16		9.12	51	29.	7	86	49.	2
17		9.69	52	29.	64	87	49.	59
18		10.26	53	30.	21	88	50.	16
19		10.83	54	30.	78	89	50.	73
20		11.40	55	31.	35	90	51.	30
21		11.97	56	31.	92	91	51.	87
22		12.54	57	32.	49	92	52.	44
23		13.11	58	33.	6	93	53.	1
24		13.68	59	33.	63	94	53.	58
25		14.25	60	34.	20	95	54.	15
26		14.82	61	34.	77	96	54.	72
27		15.39	62	35.	34	97	55.	29
28		15.96	63	35.	91	98	55.	86
29		16.53	64	36.	48	99	56.	43
30		17.10	65	37.	5	100	57.	
31		17.67	66	37.	62	200	114.	
32		18.24	67	38.	19	300	171	
33		18.81	68	38.	76	400	228	
34		19.38	69	39.	33	500	285.	
35		19.95	70	39.	90	1000	570.	

At 58 Cents. 81

No.	Dols.	Cts.	No.	Dols.	Cts.	No.	Dols.	Cts.
1		.58	36	20.88		71	41.18	
2		1.16	37	21.46		72	41.76	
3		1.74	38	22. 4		73	42.34	
4		2.32	39	22.62		74	42.92	
5		2.90	40	23.20		75	43.50	
6		3.48	41	23.78		76	44. 8	
7		4. 6	42	24.36		77	44.66	
8		4.64	43	24.94		78	45.24	
9		5.22	44	25.52		79	45.82	
10		5.80	45	26.10		80	46.40	
11		6.38	46	26.68		81	46.98	
12		6.96	47	27.26		82	47.56	
13		7.54	48	27.84		83	48.14	
14		8.12	49	28.42		84	48.72	
15		8.70	50	29.		85	49.30	
16		9.28	51	29.58		86	49.88	
17		9.86	52	30.16		87	50.46	
18		10.44	53	30.74		88	51. 4	
19		11. 2	54	31.32		89	51.62	
20		11.60	55	31.90		90	52.20	
21		12.18	56	32.48		91	52.78	
22		12.76	57	33. 6		92	53.36	
23		13.34	58	33.64		93	53.94	
24		13.92	59	34.22		94	54.52	
25		14.50	60	34.80		95	55.10	
26		15. 8	61	35.38		96	55.68	
27		15.66	62	35.96		97	56.26	
28		16.24	63	36.54		98	56.84	
29		16.82	64	37.12		99	57.42	
30		17.40	65	37.70		100	58.	
31		17.98	66	38.28		200	116.	
32		18.56	67	38.86		300	174.	
33		19.14	68	39.44		400	232.	
34		19.72	69	40. 2		500	290.	
35		20.30	70	40.60		1000	580.	

No.	Dols. Cts.	No.	Dols. Cts.	No.	Dols. Cts.
1	.59	36	21.24	71	41.89
2	1.18	37	21.83	72	42.48
3	1.77	38	22.42	73	43. 7
4	2.36	39	23. 1	74	43.66
5	2.95	40	23.60	75	44.25
6	3.54	41	24.19	76	44.84
7	4.13	42	24.78	77	45.43
8	4.72	43	25.37	78	46. 2
9	5.31	44	25.96	79	46.61
10	5.90	45	26.55	80	47.20
11	6.49	46	27.14	81	47.79
12	7. 8	47	27.73	82	48.38
13	7.67	48	28.32	83	48.97
14	8.26	49	28.91	84	49.56
15	8.85	50	29.50	85	50.15
16	9.44	51	30. 9	86	50.74
17	10. 3	52	30.68	87	51.33
18	10.62	53	31.27	88	51.92
19	11.21	54	31.86	89	52.51
20	11.80	55	32.45	90	53.10
21	12.39	56	33. 4	91	53.69
22	12.98	57	33.63	92	54.28
23	13.57	58	34.22	93	54.87
24	14.16	59	34.81	94	55.46
25	14.75	60	35.40	95	56. 5
26	15.34	61	35.99	96	56.64
27	15.93	62	36.58	97	57.23
28	16.52	63	37.17	98	57.82
29	17.11	64	37.76	99	58.41
30	17.70	65	38.35	100	59.
31	18.29	66	38.94	200	118.
32	18.88	67	39.53	300	177.
33	19.47	68	40.12	400	236.
34	20. 6	69	40.71	500	295.
35	20.65	70	41.30	1000	590.

No.	Dols.	Cts.	No.	Dols.	Cts.	No.	Dols.	Cts.
1		.60	36	21.60		71	42.60	
2	1.20		37	22.20		72	43.20	
3	1.80		38	22.80		73	43.80	
4	2.40		39	23.40		74	44.40	
5	3.		40	24.		75	45.	
6	3.60		41	24.60		76	45.60	
7	4.20		42	25.20		77	46.20	
8	4.80		43	25.80		78	46.80	
9	5.40		44	26.40		79	47.40	
10	6.		45	27.		80	48.	
11	6.60		46	27.60		81	48.60	
12	7.20		47	28.20		82	49.20	
13	7.80		48	28.80		83	49.80	
14	8.40		49	29.40		84	50.40	
15	9.		50	30.		85	51.	
16	9.60		51	30.60		86	51.60	
17	10.20		52	31.20		87	52.20	
18	10.80		53	31.80		88	52.80	
19	11.40		54	32.40		89	53.40	
20	12.		55	33.		90	54.	
21	12.60		56	33.60		91	54.60	
22	13.20		57	34.20		92	55.20	
23	13.80		58	34.80		93	55.80	
24	14.40		59	35.40		94	56.40	
25	15.		60	36.		95	57.	
26	15.60		61	36.60		96	57.60	
27	16.20		62	37.20		97	58.20	
28	16.80		63	37.80		98	58.80	
29	17.40		64	38.40		99	59.40	
30	18.		65	39.	100	60.		
31	18.60		66	39.60	200	120.		
32	19.20		67	40.20	300	180.		
33	19.80		68	40.80	400	240.		
34	20.40		69	41.40	500	300.		
35	21.		70	42.	1000	600.		

84

At 61 Cents.

No.	Dols.	Cts.	No.	Dols.	Cts.	No.	Dols.	Cts.
1	.61	36	21.96	71	43.31			
2	1.22	37	22.57	72	43.92			
3	1.83	38	23.18	73	44.53			
4	2.44	39	23.79	74	45.14			
5	3. 5	40	24.40	75	45.75			
6	3.66	41	25. 1	76	46.36			
7	4.27	42	25.62	77	46.97			
8	4.88	43	26.23	78	47.58			
9	5.49	44	26.84	79	48.19			
10	6.10	45	27.45	80	48.80			
11	6.71	46	28. 6	81	49.41			
12	7.32	47	28.67	82	50. 2			
13	7.93	48	29.28	83	50.63			
14	8.54	49	29.89	84	51.24			
15	9.15	50	30.50	85	51.85			
16	9.76	51	31.11	86	52.46			
17	10.37	52	31.72	87	53. 7			
18	10.98	53	32.33	88	53.68			
19	11.59	54	32.94	89	54.29			
20	12.20	55	33.55	90	54.90			
21	12.81	56	34.16	91	55.51			
22	13.42	57	34.77	92	56.12			
23	14. 3	58	35.38	93	56.73			
24	14.64	59	35 99	94	57.34			
25	15.25	60	36.60	95	57.95			
26	15 86	61	37.21	96	58.56			
27	16.47	62	37.82	97	59 17			
28	17. 8	63	38.43	98	59.78			
29	17.69	64	39. 4	99	60.39			
30	18.30	65	39.65	100	61.			
31	18.91	66	40.26	200	122.			
32	19.52	67	40.87	300	183.			
33	20.13	68	41.48	400	244.			
34	20.74	69	42. 9	500	305.			
35	21.35	70	42.70	1000	610.			

At 62 Cents.

85

No.	Dols.	Cts.	No.	Dols.	Cts.	No.	Dols.	Cts.
1		.62	36	22.32		71	44.	2
2	1.	24	37	22.94		72	44.	64
3	1.	86	38	23.56		73	45.	26
4	2.	48	39	24.18		74	45.	88
5	3.	10	40	24.80		75	46.	50
6	3.	72	41	25.42		76	47.	12
7	4.	34	42	26. 4		77	47.	74
8	4.	96	43	26.66		78	48.	36
9	5.	58	44	27 28		79	48.	98
10	6.	20	45	27.90		80	49.	60
11	6.	82	46	28.52		81	50.	22
12	7.	44	47	29 14		82	50.	34
13	8.	6	48	29 76		83	51.	46
14	8.	68	49	30 38		84	52.	8
15	9.	30	50	31.		85	52.	70
16	9.	92	51	31.62		86	53.	32
17	10	54	52	32.24		87	53	94
18	11.	16	53	32.86		88	54.	56
19	11.	78	54	33.48		89	55.	18
20	12.	40	55	34.10		90	55.	80
21	13.	2	56	34.72		91	56.	42
22	13.	64	57	35.34		92	57.	4
23	14.	26	58	35 96		93	57.	66
24	14.	88	59	36.58		94	58.	28
25	15.	50	60	37 20		95	58.	90
26	16	12	61	37.82		96	59.	52
27	16.	74	62	38.44		97	60.	14
28	17.	36	63	39. 6		98	60.	76
29	17.	98	64	39.68		99	61	38
30	18.	60	65	40.30	100		62.	
31	19.	22	66	40.92	200	124.		
32	19.	84	67	41.54	300	186.		
33	20.	46	68	42.16	400	248.		
34	21.	8	69	42.78	500	310.		
35	21.	70	70	43.40	1000	620.		

86 At 62½ Cents, or ½ of a Dol

No.	Dols. Cts.	No.	Dols. Cts.	No.	Dols. Cts.
1	.62½	36	22.50	71	44.37½
2	1.25	37	23.12½	72	45.
3	1.87½	38	23.75	73	45.62½
4	2.50	39	24.37½	74	46.25
5	3.12½	40	25.	75	46.87½
6	3.75	41	25.62½	76	47.50
7	4.37½	42	26.25	77	48.12½
8	5.	43	26.87½	78	48.75
9	5.62½	44	27.50	79	49.37½
10	6.25	45	28.12½	80	50.
11	6.87½	46	28.75	81	50.62½
12	7.50	47	29.37½	82	51.25
13	8.12½	48	30.	83	51.87½
14	8.75	49	30.62½	84	52.50
15	9.37½	50	31.25	85	53.12½
16	10.	51	31.87½	86	53.75
17	10.62½	52	32.50	87	54.37½
18	11.25	53	33.12½	88	55.
19	11.87½	54	33.75	89	55.62½
20	12.50	55	34.37½	90	56.25
21	13.12½	56	35.	91	56.87½
22	13.75	57	35.62½	92	57.50
23	14.37½	58	36.25	93	58.12½
24	15.	59	36.87½	94	58.75
25	15.62½	60	37.50	95	59.37½
26	16.25	61	38.12½	96	60.
27	16.87½	62	38.75	97	60.62½
28	17.50	63	39.37½	98	61.25
29	18.12½	64	40.	99	61.87½
30	18.75	65	40.62½	100	62.50
31	19.37½	66	41.25	200	125.
32	20.	67	41.87½	300	187.50
33	20.62½	68	42.50	400	250.
34	21.25	69	43.12½	500	312.50
35	21.87½	70	43.75	1000	625.

At 63 Cents. 87

No.	Dols. Cts.	No.	Dols. Cts.	No.	Dols. Cts.
1	.63	36	22.68	71	44.73
2	1.26	37	23.31	72	45.36
3	1.89	38	23.94	73	45.99
4	2.52	39	24.57	74	46.62
5	3.15	40	25.20	75	47.25
6	3.78	41	25.83	76	47.88
7	4.41	42	26.46	77	48.51
8	5. 4	43	27. 9	78	49.14
9	5.67	44	27.72	79	49.77
10	6.30	45	28.35	80	50.40
11	6.93	46	28.98	81	51. 3
12	7.56	47	29.61	82	51.60
13	8.19	48	30.24	83	52.29
14	8.82	49	30.87	84	52.92
15	9.45	50	31.50	85	53.55
16	10. 8	51	32.13	86	54.18
17	10.71	52	32.76	87	54.81
18	11.34	53	33.39	88	55.44
19	11.97	54	34. 2	89	56. 7
20	12.60	55	34.65	90	56.70
21	13.23	56	35.28	91	57.33
22	13.86	57	35.91	92	57.96
23	14.49	58	36.54	93	58.59
24	15.12	59	37.17	94	59.22
25	15.75	60	37.80	95	59.85
26	16.38	61	38.43	96	60.48
27	17. 1	62	39. 6	97	61.11
28	17.64	63	39.69	98	61.74
29	18.27	64	40.32	99	62.37
30	18.90	65	40.95	100	63.
31	19.53	66	41.58	200	126.
32	20.16	67	42.21	300	189.
33	20.79	68	42.84	400	252.
34	21.42	69	43.47	500	315.
35	22. 5	70	44.10	1000	630.





MICROCOPY RESOLUTION TEST CHART

(ANSI and ISO TEST CHART No. 2)

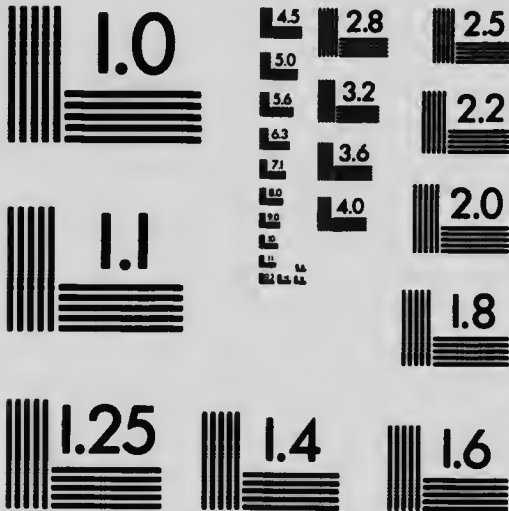

APPLIED IMAGE Inc

1653 East Main Street
Rochester, New York 14609 USA
(716) 482 - 0300 - Phone
(716) 288 - 5989 - Fax

88

At 64 Cents.

No.	Dols.	Ots	No	Dols.	Cts.	No.	Dols.	Cts.
1	P.	.64	36	23.	4	71	45.	44
2		1.28	37	23.	68	72	46.	8
3		1.92	38	24.	32	73	46.	72
4		2.56	39	24.	96	74	47.	36
5		3.20	40	25.	60	75	48.	
6		3.84	41	26.	24	76	48.	64
7		4.48	42	26.	88	77	49.	28
8		5.12	43	27.	52	78	49.	92
9		5.76	44	28.	16	79	50.	56
10		6.40	45	28.	80	80	51.	20
11		7. 4	46	29.	44	81	51.	84
12		7.68	47	30.	8	82	52.	48
13		8.32	48	30.	72	83	53.	12
14		8.96	49	31.	36	84	53.	76
15		9.60	50	32.		85	54.	40
16		10.24	51	32.	64	86	55.	4
17		10.88	52	33.	28	87	55.	68
18		11.52	53	33.	92	88	56.	32
19		12.16	54	34.	56	89	56.	96
20		12.80	55	35.	20	90	57.	60
21		13.44	56	35.	84	91	58.	24
22		14. 8	57	36.	48	92	58.	88
23		14.72	58	37.	12	93	59.	52
24		15.36	59	37.	76	94	60.	16
25		16.	60	38.	40	95	60.	80
26		16.64	61	39.	4	96	61.	44
27		17.28	62	39.	68	97	62.	8
28		17.92	63	40.	32	98	62.	72
29		18.56	64	40.	96	99	63.	36
30		19.20	65	41.	60	100	64.	
31		19.84	66	42.	24	200	128.	
32		20.48	67	42.	88	300	192.	
33		21.12	68	43.	52	400	256.	
34		21.76	69	44.	16	500	320.	
35		22.40	70	44.	80	1000	640.	

At 65 Cents.

89

No.	Dols. Cts.	No.	Dols. Cts.	No.	Dols. Cts.
1	.65	36	23.40	71	46.15
2	1.30	37	24. 5	72	46.80
3	1.95	38	24.70	73	47.45
4	2.60	39	25.35	74	48.10
5	3.25	40	26.	75	48.75
6	3.90	41	26.65	76	49.40
7	4.55	42	27.30	77	50. 5
8	5.20	43	27.95	78	50.70
9	5.85	44	28.60	79	51.35
10	6.50	45	29.25	90	52.
11	7.15	46	29.90	81	52.65
12	7.80	47	30.55	82	53.30
13	8.45	48	31.20	83	53.95
14	9.10	49	31.85	84	54.60
15	9.75	50	32.50	85	55.25
16	10.40	51	33.15	86	55.90
17	11. 5	52	33.80	87	56.55
18	11.70	53	34.45	88	57.20
19	12.35	54	35.10	89	57.85
20	13.	55	35.75	90	58.50
21	13.65	56	36.40	91	59.15
22	14.30	57	37. 5	92	59.80
23	14.95	58	37.70	93	60.45
24	15.60	59	38.35	94	61.10
25	16.25	60	39.	95	61.75
26	16.90	61	39.65	96	62.40
27	17.55	62	40.30	97	63. 5
28	18.20	63	40.95	98	63.70
29	18.85	64	41.60	99	64.35
30	19.50	65	42.25	100	65.
31	20.15	66	42.90	200	130.
32	20.80	67	43.55	300	195.
33	21.45	68	44.20	400	260.
34	22.10	69	44.85	500	325.
35	22.75	70	45.50	1000	650.

90

At 66 Cents.

No.	Dols.	Cts.	No.	Dols.	Cts.	No.	Dols.	Cts.
1	.66	36	23.76	71	46.86			
2	1.32	37	24.42	72	47.52			
3	1.98	38	25. 8	73	48.18			
4	2.64	39	25.74	74	48.84			
5	3.30	40	26.40	75	49.50			
6	3.96	41	27. 6	76	50.16			
7	4.62	42	27.72	77	50.82			
8	5.28	43	28.38	78	51.48			
9	5.94	44	29. 4	79	52.14			
10	6.60	45	29.70	80	52.80			
11	7.26	46	30.36	81	53.46			
12	7.92	47	31. 2	82	54.12			
13	8.58	48	31.68	83	54.78			
14	9.24	49	32.34	84	55.44			
15	9.90	50	33.	85	56.10			
16	10.56	51	33.66	86	56.76			
17	11.22	52	34.32	87	57.42			
18	11.88	53	34.98	88	58. 8			
19	12.54	54	35.64	89	58.74			
20	13.20	55	36.30	90	59.40			
21	13.86	56	36.96	91	60. 6			
22	14.52	57	37.62	92	60.72			
23	15.18	58	38.28	93	61.38			
24	15.84	59	38.94	94	62. 4			
25	16.50	60	39.60	95	62.70			
26	17.16	61	40.26	96	63.36			
27	17.82	62	40.92	97	64. 2			
28	18.48	63	41.58	98	64.68			
29	19.14	64	42.24	99	65.34			
30	19.80	65	42.90	100	66.			
31	20.46	66	43.56	200	132.			
32	21.12	67	44.22	300	198.			
33	21.78	68	44.88	400	264.			
34	22.44	69	45.54	500	330.			
35	23.10	70	46.20	1000	660.			

At 66 $\frac{2}{3}$ Cents, or $\frac{2}{3}$ of a Dol. 91

No.	Dols. Cts.	No.	Dols. Cts.	No.	Dols. Cts.
1	.66 $\frac{2}{3}$	36	24.	71	47.33 $\frac{1}{3}$
2	1.33 $\frac{1}{3}$	37	24.66 $\frac{2}{3}$	72	48.
3	2.	38	25.33 $\frac{1}{3}$	73	48.66 $\frac{2}{3}$
4	2.66 $\frac{2}{3}$	39	26.	74	49.33 $\frac{1}{3}$
5	3.33 $\frac{1}{3}$	40	26.66 $\frac{2}{3}$	75	50.
6	4.	41	27.33 $\frac{1}{3}$	76	50.66 $\frac{2}{3}$
7	4.66 $\frac{2}{3}$	42	28.	77	51.33 $\frac{1}{3}$
8	5.33 $\frac{1}{3}$	43	28.66 $\frac{2}{3}$	78	52.
9	6.	44	29.33 $\frac{1}{3}$	79	52.66 $\frac{2}{3}$
10	6.66 $\frac{2}{3}$	45	30.	80	53.33 $\frac{1}{3}$
11	7.33 $\frac{1}{3}$	46	30.66 $\frac{2}{3}$	81	54.
12	8.	47	31.33 $\frac{1}{3}$	82	54.66 $\frac{2}{3}$
13	8.66 $\frac{2}{3}$	48	32.	83	55.33 $\frac{1}{3}$
14	9.33 $\frac{1}{3}$	49	32.66 $\frac{2}{3}$	84	56.
15	10.	50	33.33 $\frac{1}{3}$	85	56.66 $\frac{2}{3}$
16	10.66 $\frac{2}{3}$	51	34.	86	57.33 $\frac{1}{3}$
17	11.33 $\frac{1}{3}$	52	34.66 $\frac{2}{3}$	87	58.
18	12.	53	35.33 $\frac{1}{3}$	88	58.66 $\frac{2}{3}$
19	12.66 $\frac{2}{3}$	54	36.	89	59.33 $\frac{1}{3}$
20	13.33 $\frac{1}{3}$	55	36.66 $\frac{2}{3}$	90	60.
21	14.	56	37.33 $\frac{1}{3}$	91	60.66 $\frac{2}{3}$
22	14.66 $\frac{2}{3}$	57	38.	92	61.33 $\frac{1}{3}$
23	15.33 $\frac{1}{3}$	58	38.66 $\frac{2}{3}$	93	62.
24	16.	59	39.33 $\frac{1}{3}$	94	62.66 $\frac{2}{3}$
25	16.66 $\frac{2}{3}$	60	40.	95	63.33 $\frac{1}{3}$
26	17.33 $\frac{1}{3}$	61	40.66 $\frac{2}{3}$	96	64.
27	18.	62	41.33 $\frac{1}{3}$	97	64.66 $\frac{2}{3}$
28	18.66 $\frac{2}{3}$	63	42.	98	65.33 $\frac{1}{3}$
29	19.33 $\frac{1}{3}$	64	42.66 $\frac{2}{3}$	99	66.
30	20.	65	43.33 $\frac{1}{3}$	100	66.66 $\frac{2}{3}$
31	20.66 $\frac{2}{3}$	66	44.	200	133.33 $\frac{1}{3}$
32	21.33 $\frac{1}{3}$	67	44.66 $\frac{2}{3}$	300	200.
33	22.	68	45.33 $\frac{1}{3}$	400	266.66 $\frac{2}{3}$
34	22.66 $\frac{2}{3}$	69	46.	500	333.33 $\frac{1}{3}$
35	23.33 $\frac{1}{3}$	70	46.66 $\frac{2}{3}$	1000	666.66 $\frac{2}{3}$

92

At 67 Cents

No.	Dols.	Ots.	No.	Dols.	Ots.	No.	Dols.	Ots.
1		.67	36	24.12		71	47.57	
2		1.34	37	24.79		72	48.24	
3		2. 1	38	25.46		73	48.91	
4		2.68	39	26.13		74	49.58	
5		3.35	40	26.80		75	50.25	
6		4. 2	41	27.47		76	50.92	
7		4.69	42	28.14		77	51.59	
8		5.36	43	28.81		78	52.26	
9		6. 3	44	29.48		79	52.93	
10		6.70	45	30.15		80	53.60	
11		7.37	46	30.82		81	54.27	
12		8. 4	47	31.49		82	54.94	
13		8.71	48	32.16		83	55.61	
14		9.38	49	32.83		84	56.28	
15		10. 5	50	33.50		85	56.95	
16		10.72	51	34.17		86	57.62	
17		11.39	52	34.84		87	58.29	
18		12. 6	53	35.51		88	58.96	
19		12.73	54	36.18		89	59.63	
20		13.40	55	36.85		90	60.30	
21		14. 7	56	37.52		91	60.97	
22		14.74	57	38.19		92	61.64	
23		15.41	58	38.86		93	62.31	
24		16. 8	59	39.53		94	62.98	
25		16.75	60	40.20		95	63.65	
26		17.42	61	40.87		96	64.32	
27		18. 9	62	41.54		97	64.99	
28		18.76	63	42.21		98	65.66	
29		19.43	64	42.88		99	66.33	
30		20.10	65	43.55		100	67.	
31		20.77	66	44.22		200	134.	
32		21.44	67	44.89		300	201.	
33		22.11	68	45.56		400	268.	
34		22.78	69	46.23		500	335.	
35		23.45	70	46.90		1000	670.	

At 68 Cents. 93

No.	Dols. Cts.	No.	Dols. Cts.	No.	Dols. Cts.
1	.68	36	24.48	71	48 28
2	1.36	37	25.16	72	48 96
3	2. 4	38	25.84	73	49 64
4	2.72	39	26.52	74	50 32
5	3 40	40	27.20	75	51
6	4. 8	41	27.88	76	51 68
7	4.76	42	28.56	77	52 36
8	5.44	43	29.24	78	53. 4
9	6.12	44	29.92	79	53.72
10	6.80	45	30.60	80	54.40
11	7.48	46	31.28	81	55. 8
12	8.16	47	31.96	82	55.76
13	8.84	48	32.64	83	56.44
14	9.52	49	33.32	84	57.12
15	10.20	50	34.	85	57 80
16	10.88	51	34.68	86	58.48
17	11.56	52	35.36	87	59.16
18	12.24	53	36. 4	88	59.84
19	12.92	54	36.72	89	60.52
20	13.60	55	37.40	90	61.20
21	14.28	56	38. 8	91	61.88
22	14.96	57	38.76	92	62.56
23	15.64	58	39.44	93	63.24
24	16.32	59	40.12	94	63.92
25	17.	60	40.80	95	64.60
26	17.68	61	41.48	96	65.28
27	18.36	62	42.16	97	65.96
28	19. 4	63	42.84	98	66.64
29	19.72	64	43.52	99	67.32
30	20.40	65	44.20	100	68.
31	21. 8	66	44.88	200	136.
32	21.76	67	45.56	300	204.
33	22.44	68	46.24	400	272.
34	23.12	69	46.92	500	340.
35	23.80	70	47.60	1000	680.

94 A 68 $\frac{3}{4}$ Cents, or $\frac{11}{16}$ of a Dol

No.	Dols. Cts.	No.	Dols. Cts.	No.	Dols. Cts.
1	.68 $\frac{3}{4}$	36	24.75	71	48.81 $\frac{1}{4}$
2	1.37 $\frac{1}{2}$	37	25.43 $\frac{3}{4}$	72	49.50
3	2.06 $\frac{1}{4}$	38	26.12 $\frac{1}{2}$	73	50.18 $\frac{3}{4}$
4	2.75	39	26.81 $\frac{1}{4}$	74	50.87 $\frac{1}{2}$
5	3.43 $\frac{3}{4}$	40	27.50	75	51.56 $\frac{1}{4}$
6	4.12 $\frac{1}{2}$	41	28.18 $\frac{3}{4}$	76	52.25
7	4.81 $\frac{1}{4}$	42	28.87 $\frac{1}{2}$	77	52.93 $\frac{3}{4}$
8	5.50	43	29.56 $\frac{1}{4}$	78	53.62
9	6.18 $\frac{3}{4}$	44	30.25	79	54.31 $\frac{1}{4}$
10	6.87 $\frac{1}{2}$	45	30.93 $\frac{3}{4}$	80	55.
11	7.56 $\frac{1}{4}$	46	31.62	81	55.68 $\frac{3}{4}$
12	8.25	47	32.31 $\frac{1}{4}$	82	56.37 $\frac{1}{2}$
13	8.93 $\frac{3}{4}$	48	33.	83	57.6 $\frac{1}{4}$
14	9.62 $\frac{1}{2}$	49	33.68 $\frac{3}{4}$	84	57.75
15	10.31 $\frac{1}{4}$	50	34.37 $\frac{1}{2}$	85	58.43 $\frac{3}{4}$
16	11.	51	35.6 $\frac{1}{4}$	86	59.12 $\frac{1}{2}$
17	11.68 $\frac{3}{4}$	52	35.75	87	59.81 $\frac{1}{4}$
18	12.37 $\frac{1}{2}$	53	36.42 $\frac{3}{4}$	88	60.50
19	13.6 $\frac{1}{4}$	54	37.12 $\frac{1}{2}$	89	60.18 $\frac{3}{4}$
20	13.75	55	37.81 $\frac{1}{4}$	90	61.87 $\frac{1}{2}$
21	14.43 $\frac{3}{4}$	56	38.50	91	62.56 $\frac{1}{4}$
22	15.12 $\frac{1}{2}$	57	39.18 $\frac{3}{4}$	92	63.25
23	15.81 $\frac{1}{4}$	58	39.87 $\frac{1}{2}$	93	63.93 $\frac{3}{4}$
24	16.50	59	40.56 $\frac{1}{4}$	94	64.62 $\frac{1}{2}$
25	17.18 $\frac{3}{4}$	60	41.25	95	65.31 $\frac{1}{4}$
26	17.87 $\frac{1}{2}$	61	41.93 $\frac{3}{4}$	96	66.
27	18.56 $\frac{1}{4}$	62	42.62	97	66.68 $\frac{3}{4}$
28	19.25	63	43.31 $\frac{1}{4}$	98	67.37 $\frac{1}{2}$
29	19.93 $\frac{3}{4}$	64	44.	99	68.6 $\frac{1}{4}$
30	20.62	65	44.68 $\frac{3}{4}$	100	68.75
31	21.31 $\frac{1}{4}$	66	45.37 $\frac{1}{2}$	200	137.50
32	22.	67	46.61 $\frac{1}{4}$	300	206.25
33	22.68 $\frac{3}{4}$	68	46.75	400	275.
34	23.37 $\frac{1}{2}$	69	47.43 $\frac{3}{4}$	500	343.75
35	24.6 $\frac{1}{4}$	70	48.12 $\frac{1}{2}$	1000	687.50

At 69 Cents.

95

No	Dols.	Cts.	No.	Dols.	Cts.	No.	Dols.	Cts.
1	.69	36	24.84	71	48.99			
2	1.38	37	25.53	72	49.68			
3	2.7	38	26.22	73	50.37			
4	2.76	39	26.91	74	51.6			
5	3.45	40	27.60	75	51.75			
6	4.14	41	28.29	76	52.44			
7	4.83	42	28.98	77	53.13			
8	5.52	43	29.67	78	53.82			
9	6.21	44	30.36	79	54.51			
10	6.90	45	31.5	80	55.20			
11	7.59	46	31.74	81	55.89			
12	8.28	47	32.43	82	56.58			
13	8.97	48	33.12	83	57.27			
14	9.66	49	33.81	84	57.96			
15	10.35	50	34.50	85	58.65			
16	11.4	51	35.19	86	59.34			
17	11.73	52	35.88	87	60.3			
18	12.42	53	36.57	88	60.72			
19	13.11	54	37.26	89	61.41			
20	13.80	55	37.95	90	62.10			
21	14.49	56	38.64	91	62.79			
22	15.18	57	39.33	92	63.48			
		37	40.2	93	64.17			
		.56	40.71	94	64.86			
		.25	41.40	95	65.55			
23	17.94	61	42.9	96	66.24			
27	18.63	62	42.78	97	66.93			
28	19.32	63	43.47	98	67.62			
29	20.1	64	44.16	99	68.31			
30	20.70	65	44.85	100	69.			
31	21.39	66	45.54	200	138.			
32	22.8	67	46.23	300	207.			
33	22.77	68	46.92	400	276.			
31	23.46	69	47.61	500	345.			
35	24.15	70	48.30	1000	690.			

96

At 70 Cents.

No.	Dols.	Cts.	No.	Dols.	Cts.	No.	Dols.	Cts.
1		.70	36	25.20		71	49.70	
2	1.40		37	25.90		72	50.40	
3	2.10		38	26.60		73	51.10	
4	2.80		39	27.30		74	51.80	
5	3.50		40	28.		75	52.50	
6	4.20		41	28.70		76	53.20	
7	4.90		42	29.40		77	53.90	
8	5.60		43	30.10		78	54.60	
9	6.30		44	30.80		79	55.30	
10	7.		45	31.50		80	56.	
11	7.70		46	32.20		81	56.70	
12	8.40		47	32.90		82	57.40	
13	9.10		48	33.60		83	58.10	
14	9.80		49	34.30		84	58.80	
15	10.50		50	35.		85	59.50	
16	11.20		51	35.70		86	60.20	
17	11.90		52	36.40		87	60.90	
18	12.60		53	37.10		88	61.60	
19	13.30		54	37.80		89	62.30	
20	14.		55	38.50		90	63.	
21	14.70		56	39.20		91	63.70	
22	15.40		57	39.90		92	64.40	
23	16.10		58	40.60		93	65.10	
24	16.80		59	41.30		94	65.80	
25	17.50		60	42.		95	66.50	
26	18.20		61	42.70		96	67.20	
27	18.90		62	43.40		97	67.90	
28	19.60		63	44.10		98	68.60	
29	20.30		64	44.80		99	69.30	
30	21.		65	45.50		100	70.	
31	21.70		66	46.20		200	140.	
32	22.40		67	46.90		300	210.	
33	23.10		68	47.60		400	280.	
34	23.80		69	48.30		500	350.	
35	24.50		70	49.		1000	700.	

At 71 Cents.

97

No.	Dols. Cts.	No.	Dols. Cts.	No.	Dols. Cts.
1	.71	36	25 56	71	50.41
2	1.42	37	26.27	72	51.12
3	2.13	38	26.98	73	51.83
4	2.84	39	27. 9	74	52.54
5	3.55	40	28.40	75	53.25
6	4.26	41	29.11	76	53.96
7	4.97	42	29.82	77	54.67
8	5.68	43	30.53	78	55.38
9	6.39	44	31.24	79	56. 9
10	7.10	45	31.95	80	56.80
11	7.81	46	32.66	81	57.51
12	8.52	47	33.37	82	58.22
13	9.23	48	34. 8	83	58.93
14	9.94	49	34.79	84	59.64
15	10.65	50	35.50	85	60.35
16	11.36	51	36.21	86	61. 6
17	12. 7	52	36.92	87	61.77
18	12.78	53	37.63	88	62.48
19	13.49	54	38.34	89	63.19
20	14.20	55	39. 5	90	63.90
21	14.91	56	39.76	91	64.61
22	15.62	57	40.47	92	65.32
23	16. 3	58	41.18	93	66. 3
24	17. 4	59	41.89	94	66.74
25	17.75	60	42 60	95	67.45
26	18.46	61	43.31	96	68.16
27	19.17	62	44. 2	97	68.87
28	19.88	63	44.73	98	69.58
29	20.59	64	45.44	99	70.29
30	21.30	65	46.15	100	71.
31	22. 1	66	46.86	200	142.
32	22.72	67	47.57	300	213.
33	23.43	68	48.28	400	284.
34	24.14	69	48.99	500	355.
35	24.85	70	49.70	1000	710.

98

At 72 Cents.

No.	Dols.	Cts.	No.	Dols.	Cts.	No.	Dols.	Cts.
1		.72	36	25.92		71	51.12	
2	1.44		37	26.64		72	51.84	
3	2.16		38	27.36		73	52.56	
4	2.88		39	28. 8		74	53.28	
5	3.60		40	28.80		75	54.	
6	4.32		41	29.52		76	54.72	
7	5. 4		42	30.24		77	55.44	
8	5.76		43	30.96		78	56.16	
9	6.48		44	31.68		79	56.88	
10	7.20		45	32.40		80	57.60	
11	7.92		46	33.12		81	58.32	
12	8.64		47	33.84		82	59. 4	
13	9.36		48	34.56		83	59.76	
14	10. 8		49	35.28		84	60.48	
15	10.80		50	36.		85	61.20	
16	11.52		51	36.72		86	61.92	
17	12.24		52	37.44		87	62.64	
18	12.96		53	38.16		88	63.36	
19	13.68		54	38.88		89	64. 8	
20	14.40		55	39.60		90	64 80	
21	15.12		56	40.32		91	65 52	
22	15.84		57	41. 4		92	66.24	
23	16.56		58	41.76		93	66 96	
24	17.28		59	42.48		94	67.68	
25	18.		60	43.20		95	68.40	
26	18.72		61	43.92		96	69.12	
27	19.44		62	44.64		97	69.84	
28	20.16		63	45.36		98	70.56	
29	20.88		64	46. 8		99	71.28	
30	21.60		65	46.80		100	72.	
31	22.32		66	47.52		200	144.	
32	23. 4		67	48.24		300	216.	
33	23.76		68	48.96		400	288.	
34	24.48		69	49.68		500	360.	
35	25.20		70	50.40		1000	720.	

At 73 Cents. 99

No.	Dols. Cts.	No.	Dols. Cts.	No.	Dols. Cts.
1	.73	36	26.28	71	51.83
2	1.46	37	27. 1	72	52.56
3	2.19	38	27.74	73	53.29
4	2.92	39	28.47	74	54. 2
5	3.65	40	29.20	75	54.75
6	4.38	41	29.93	76	55.48
7	5.11	42	30.66	77	56.2.
8	5.84	43	31.39	78	56.94
9	6.57	44	32.12	79	57.67
10	7.80	45	32.85	80	58.40
11	8. 3	46	32. 8	81	59.13
12	8.76	47	34.31	82	59.86
13	9.49	48	35. 4	83	60.59
14	10.22	49	35.77	84	61.32
15	10.95	50	36.50	85	62. 5
16	11.68	51	37.23	86	62.78
17	12.41	52	37.96	87	63.51
18	13.14	53	38.69	88	64.24
19	13.87	54	39.42	89	64.97
20	14.60	55	40.15	90	65.70
21	15.33	56	40.88	91	66.43
22	16. 6	57	41.61	92	67.16
23	16.79	58	42.34	93	67.89
24	17.52	59	43. 7	94	68.62
25	18.25	60	43.80	95	69.35
26	18.98	61	44.53	96	70. 8
27	19.71	62	45.26	97	70.81
28	20.44	63	45.99	98	71.54
29	21.17	64	46.72	99	72.27
30	21.90	65	47.45	100	73.
31	22.63	66	48.18	200	146.
32	23.36	67	48.91	300	219.
33	24. 9	68	49.64	400	292.
34	24.82	69	50.37	500	365
35	25.55	70	51.10	1000	730.

100

At 74 Cents.

No.	Dols. Cts	No.	Dols. Cts.	No.	Dols. Cts
1	.74	36	26.64	71	52.54
2	1.48	37	27.38	72	53.28
3	2.22	38	28.12	73	54. 2
4	2.96	39	28.86	74	54.76
5	3.70	40	29.60	75	55.50
6	4.44	41	30.34	76	56.24
7	5.18	42	31. 8	77	56.98
8	5.92	43	31.82	78	57.72
9	6.66	44	32.56	79	58.46
10	7.40	45	33.30	80	59.20
11	8.14	46	34. 4	81	59.94
12	8.88	47	34.18	82	60.68
13	9.62	48	35.52	83	61.42
14	10.36	49	36.26	84	62.16
15	11.10	50	37.	85	62.90
16	11.84	51	37.74	86	63.64
17	12.58	52	38.48	87	64.38
18	13.32	53	39.22	88	65.12
19	14. 6	54	39.96	89	65.86
20	14.80	55	40.70	90	66.60
21	15.54	56	41.44	91	67.34
22	16.28	57	42.18	92	68. 8
23	17. 2	58	42.92	93	68.82
24	17.76	59	43.66	94	69.56
25	18.50	60	44.40	95	70.30
26	19.24	61	45.14	96	71. 4
27	19.98	62	45.88	97	71.78
28	20.72	63	46.62	98	72.52
29	21.46	64	47.36	99	73.26
30	22.20	65	48.10	100	74.
31	22.94	66	48.84	200	148.
32	23.68	67	49.58	300	222.
33	24.42	68	50.32	400	296.
34	25.16	69	51. 6	500	370.
35	25.90	70	51.80	1000	740.

At 75 Cents.

101

No.	Dols.	Cts.	No.	Dols.	Cts.	No.	Dols.	Cts.
1		.75	36	27.		71	53.	25
2	1.	50	37	27.75		72	54.	
3	2.	25	38	28.50		73	54.75	
4	3.		39	29.25		74	55.50	
5	3.	75	40	30.		75	56.25	
6	4.	50	41	30.75		76	57.	
7	5.	25	42	31.50		77	57.75	
8	6.		43	32.25		78	58.50	
9	6.	75	44	33.		79	59.25	
10	7.	50	45	33.75		80	60.	
11	8.	25	46	34.50		81	60.75	
12	9.		47	35.25		82	61.50	
13	9.	75	48	36.		83	62.25	
14	10.	50	49	36.75		84	63.	
15	11.	25	50	37.50		85	63.75	
16	12.		51	38.25		86	64.50	
17	12.	75	52	39.		87	65.25	
18	13.	50	53	39.75		88	66.	
19	14.	25	54	40.50		89	66.75	
20	15.		55	41.25		90	67.50	
21	15.	75	56	42.		91	68.25	
22	16.	50	57	42.75		92	69.	
23	17.	25	58	43.50		93	69.75	
24	18.		59	44.25		94	70.50	
25	18.	75	60	45.		95	71.25	
26	19.	50	61	45.75		96	72.	
27	20.	25	62	46.50		97	72.75	
28	21.		63	47.25		98	73.50	
29	21.	75	64	48.		99	74.25	
30	22.	50	65	48.75	100	75.		
31	23.	25	66	49.50	200	150.		
32	24.		67	50.25	300	225.		
33	24.	75	68	51.	400	300.		
34	25.	50	69	51.75	500	375.		
35	26.	25	70	52.50	1000	750.		

102

At 76 Cents.

No.	Dols.	Cts.	No.	Dols.	Cts.	No.	Dols.	Cts.
1		.76	36	27.	36	71	53.	96
2	1.	52	37	28.	12	72	54.	72
3	2.	28	38	28.	88	73	55.	48
4	3.	4	39	29.	64	74	56.	24
5	3.	80	40	30.	40	75	57.	
6	4.	56	41	31.	16	76	57.	76
7	5.	32	42	31.	92	77	58.	52
8	6.	8	43	32.	68	78	59.	28
9	6.	84	44	33.	44	79	60.	4
10	7.	60	45	34.	20	80	60.	80
11	8.	36	46	34.	96	81	61.	56
12	9.	12	47	35.	72	82	62.	32
13	9.	88	48	36.	48	83	63.	8
14	10.	64	49	37.	24	84	63.	84
15	11.	40	50	38.		85	64.	60
16	12.	16	51	38.	76	86	65.	36
17	12.	92	52	39.	52	87	66.	12
18	13.	68	53	40.	28	88	66.	88
19	14.	44	54	41.	4	89	67.	64
20	15.	20	55	41.	80	90	68.	40
21	15.	96	56	42.	56	91	69.	16
22	16.	72	57	43.	32	92	69.	92
23	17.	48	58	44.	8	93	70.	68
24	18.	24	59	44.	84	94	71.	44
25	19.		60	45.	60	95	72.	20
26	19.	76	61	46.	36	96	72.	96
27	20.	52	62	47.	12	97	73.	72
28	21.	28	63	47.	88	98	74.	48
29	22.	4	64	48.	64	99	75.	24
30	22.	80	65	49.	40	100	76.	
31	23.	56	66	50.	16	200	152.	
32	24.	32	67	50.	92	300	228.	
33	25.	8	68	51.	68	400	304.	
34	25.	84	69	52.	44	500	380.	
35	26.	60	70	53.	20	1000	760.	

At 77 Cents. 103

No.	Dols. Cts.	No.	Dols. Cts.	No.	Dols. Cts.
1	.77	36	27.72	71	54.67
2	1.54	37	28.49	72	55.44
3	2.31	38	29.26	73	56.21
4	3. 8	39	30. 3	74	56.96
5	3.85	40	30.80	75	57.75
6	4.62	41	31.57	76	58.52
7	5.39	42	32.34	77	59.29
8	6.16	43	33.11	78	60. 6
9	6.93	44	33.88	79	60.83
10	7.70	45	34.65	80	61.60
11	8.47	46	35.42	81	62.37
12	9.24	47	36.19	82	63.14
13	10. 1	48	36.96	83	63.91
14	10.78	49	37.73	84	64.68
15	11.55	50	38.50	85	65.45
16	12.32	51	39.27	86	66.22
17	13. 9	52	40. 4	87	66.99
18	13.86	53	40.81	88	67.76
19	14.63	54	41.58	89	68.53
20	15.40	55	42.35	90	69.30
21	16.17	56	43.12	91	70. 7
22	16.94	57	43.89	92	70.84
23	17.71	58	44.66	93	71.61
24	18.48	59	45.43	94	72.38
25	19.25	60	46.20	95	73.15
26	20. 2	61	46.97	96	73.92
27	20.79	62	47.74	97	74.69
28	21.56	63	48.51	98	75.46
29	22.33	64	49.28	99	76.23
30	23.10	65	50. 5	100	77.
31	23.87	66	50.82	200	154.
32	24.64	67	51.59	300	231.
33	25.41	68	52.36	100	308.
34	26.18	69	53.13	500	385.
35	26.95	70	53.90	1000	770.

104

At 78 Cents.

No.	Dols.	Cts.	No.	Dols.	Cts.	No.	Dols.	Cts.
1		.78	36	28.	8	71	55.	38
2		1.56	37	28.	86	72	56.	16
3		2.34	38	29.	64	73	56.	94
4		3.12	39	30.	42	74	57.	72
5		3.90	40	31.	20	75	58.	50
6		4.68	41	31.	98	76	59.	28
7		5.46	42	32.	76	77	60.	6
8		6.24	43	33.	54	78	60.	84
9		7. 2	44	34.	32	79	61.	62
10		7.80	45	35.	10	80	62.	40
11		8.58	46	35.	88	81	63.	18
12		9.36	47	36.	66	82	63.	96
13	10.	14	48	37.	44	83	64.	74
14	10.	92	49	38.	22	84	65.	52
15	11.	70	50	39.		85	66.	30
16	12.	48	51	39.	78	86	67.	8
17	13.	26	52	40.	56	87	67.	86
18	14.	4	53	41.	34	88	68.	64
19	14.	82	54	42.	12	89	69.	42
20	15.	60	55	42.	90	90	70.	20
21	16.	38	56	43.	68	91	70.	98
22	17.	16	57	44.	46	92	71.	76
23	17.	94	58	45.	24	93	72.	54
24	18.	72	59	46.	2	94	73.	32
25	19.	50	60	46.	80	95	74.	10
26	20.	28	61	47.	58	96	74.	88
27	21.	6	62	48.	36	97	75.	66
28	21.	84	63	49.	14	98	76.	44
29	22.	62	64	49.	92	99	77.	22
30	23.	40	65	50.	70	100	78.	
31	24.	18	66	51.	48	200	156.	
32	24.	96	67	52.	26	300	234.	
33	25.	74	68	53.	4	400	312.	
34	26.	52	69	53.	82	500	390.	
35	27	30	70	54.	60	1000	780.	

At 79 Cents.

105

No.	Dols. Cts.	No.	Dols. Cts.	No.	Dols. Cts.
1	.79	36	28.44	71	56.9
2	1.58	37	29.23	72	58.68
3	2.37	38	30.2	73	57.67
4	3.16	39	30.81	74	58.46
5	3.95	40	31.60	75	59.25
6	4.74	41	32.39	76	60.4
7	5.53	42	33.18	77	60.83
8	6.32	43	33.97	78	61.62
9	7.11	44	34.76	79	62.41
10	7.90	45	35.55	80	63.20
11	8.69	46	36.34	81	63.99
12	9.48	47	37.13	82	64.78
13	10.27	48	37.92	83	65.57
14	11.6	49	38.71	84	66.36
15	11.85	50	39.50	85	67.15
16	12.64	51	40.29	86	67.94
17	13.43	52	41.8	87	68.73
18	14.22	53	42.87	88	69.52
19	15.1	54	42.66	89	70.31
20	5.80	55	43.45	90	71.10
21	16.59	56	44.24	91	71.89
22	17.38	57	45.3	92	72.68
23	18.17	58	45.82	93	73.47
24	18.96	59	46.61	94	74.26
25	19.75	60	47.40	95	75.5
26	20.54	61	48.19	96	75.84
27	21.33	62	48.98	97	76.63
28	22.12	63	49.77	98	77.42
29	22.91	64	50.56	99	78.21
30	23.70	65	51.35	100	79.
31	24.49	66	52.14	200	158.
32	25.28	67	52.93	300	237.
33	26.7	68	53.72	400	316.
34	26.86	69	54.51	500	395.
35	27.65	70	55.30	1000	790.

106

At 80 Cents.

No.	Dola. Cts.	No.	Dola. Cts.	No.	Dola. Cts.
1	.80	36	28.80	71	56.80
2	1.60	37	29.60	72	57.60
3	2.40	38	30.40	73	58.40
4	3.20	39	31.20	74	59.20
5	4.	40	32.	75	60.
6	4.80	41	32.80	76	60.80
7	5.60	42	33.60	77	61.60
8	6.40	43	34.40	78	62.40
9	7.20	44	35.20	79	63.20
10	8.	45	36.	80	64.
11	8.80	46	36.80	81	64.80
12	9.60	47	37.60	82	65.60
13	10.40	48	38.40	83	66.40
14	11.20	49	39.20	84	67.20
15	12.	50	40.	85	68.
16	12.80	51	40.80	86	68.80
17	13.60	52	41.60	87	69.60
18	14.40	53	42.40	88	70.40
19	15.20	54	43.20	89	71.20
20	16.	55	44.	90	72.
21	16.80	56	44.80	91	72.80
22	17.60	57	45.60	92	73.60
23	18.40	58	46.40	93	74.40
24	19.20	59	47.20	94	75.20
25	20.	60	48.	95	76.
26	20.80	61	48.80	96	76.80
27	21.60	62	49.60	97	77.60
28	22.40	63	50.40	98	78.40
29	23.20	64	51.20	99	79.20
30	24.	65	52.	100	80.
31	24.80	66	52.80	200	160.
32	25.60	67	53.60	300	240.
33	26.40	68	54.40	400	320.
34	27.20	69	55.20	500	400.
35	28.	70	56.	1000	800.

At 81 Cents.

107

No.	Dols. Cts.	No.	Dols. Cts.	No.	Dols. Cts.
1	.81	36	29.16	71	57.51
2	1.62	37	29.97	72	58.32
3	2.43	38	30.78	73	59.13
4	3.24	39	31.59	74	59.94
5	4.05	40	32.40	75	60.75
6	4.86	41	33.21	76	61.56
7	5.67	42	34.02	77	62.37
8	6.48	43	34.83	78	63.18
9	7.29	44	35.64	79	63.99
10	8.10	45	36.45	80	64.80
11	8.91	46	37.26	81	65.61
12	9.72	47	38.07	82	66.42
13	10.53	48	38.88	83	67.23
14	11.34	49	39.69	84	68.04
15	12.15	50	40.50	85	68.85
16	12.96	51	41.31	86	69.66
17	13.77	52	42.12	87	70.47
18	14.58	53	42.93	88	71.28
19	15.39	54	43.74	89	72.09
20	16.20	55	44.55	90	72.90
21	17.01	56	45.36	91	73.71
22	17.82	57	46.17	92	74.52
23	18.63	58	46.98	93	75.33
24	19.44	59	47.79	94	76.14
25	20.25	60	48.60	95	76.95
26	21.06	61	49.41	96	77.76
27	21.87	62	50.22	97	78.57
28	22.68	63	51.03	98	79.38
29	23.49	64	51.84	99	80.19
30	24.30	65	52.65	100	81.
31	25.11	66	53.46	200	162.
32	25.92	67	54.27	300	243.
33	26.73	68	55.08	400	324.
34	27.54	69	55.89	500	405.
35	28.35	70	56.70	1000	810.

108 At 81½ Cents, or ⅔ of a Dol

No.	Dols Cts.	No.	Dols Cts.	No.	Dols. Cts.
1	.81	36	29.25	71	57.68½
2	1.62	37	30. 6	72	58.50
3	2.43	38	30.87	73	59.31½
4	3.25	39	31.68	74	60.12½
5	4. 6	40	32.50	75	60.93½
6	4.87	41	33.31½	76	61.75
7	5.68	42	34.12	77	62.56½
8	6.50	43	34.93	78	63.37½
9	7.31½	44	35.75	79	64.18½
10	8.12	45	36.56½	80	65.
11	8.93	46	37.37	81	65.81½
12	9.75	47	38.18	82	66.62½
13	10.56½	48	39.	83	67.43½
14	11.37	49	39.81½	84	68.25
15	12.18	50	40.62	85	69. 6
16	13.	51	41.43	86	69.87½
17	13.81½	52	42.25	87	70.68½
18	14.62	53	43. 6	88	71.50
19	15.43	54	43.87	89	72.31½
20	16.25	55	44.68	90	73.12½
21	17. 6	56	45.50	91	73.93½
22	17.87	57	46.31½	92	74.75
23	18.68	58	47.12	93	75.56½
24	19.50	59	47.93	94	76.37½
25	20.31½	60	48.75	95	77.18½
26	21.12	61	49.56½	96	78.
27	21.93	62	50.37	97	78.81½
28	22.75	63	51.18	98	79.62½
29	23.56½	64	52.	99	80.43½
30	24.37	65	52.81½	100	81.25
31	25.18	66	53.62	200	162.50
32	26.	67	54.43	300	243.75
33	26.81½	68	55.25	400	325.
34	27.62	69	56. 6	500	406.25
35	28.43	70	56.87½	1000	812.50

At 82 Cents. 109

No.	Dols.	Cts.	No.	Dols.	Cts.	No.	Dols.	Cts.
1		.82	36	29.52		71	58.22	
2	1.64		37	30.34		72	59. 4	
3	2.46		38	30.16		73	59.86	
4	3.28		39	31.98		74	60.68	
5	4.10		40	32.80		75	61.50	
6	4.92		41	33.62		76	62.32	
7	5.74		42	34.44		77	63.14	
8	6.56		43	35.26		78	63.96	
9	7.38		44	36. 8		79	64.78	
10	8.20		45	36.90		80	65.60	
11	9. 2		46	37.72		81	66.42	
12	9.84		47	38.54		82	67.24	
13	10.66		48	39.36		83	68. 6	
14	11.48		49	40.18		84	68.88	
15	12.30		50	41.		85	69.70	
16	13.12		51	41.82		86	70.52	
17	13.94		52	42.64		87	71.34	
18	14.76		53	43.46		88	72.16	
19	15.58		54	44.28		89	72.98	
20	16.40		55	45.10		90	73.80	
21.	17.22		56	45.92		91	74.62	
22	18. 4		57	46.74		92	75.44	
23	18.86		58	47.56		93	76.26	
24	19.68		59	48 38		94	77. 8	
25	20.50		60	49.20		95	77.90	
26	21.32		61	50. 2		96	78.72	
27	22.14		62	50.84		97	79.54	
28	22.96		63	51.66		98	80.36	
29	23.78		64	52.48		99	81.18	
30	24.60		65	53.30	100	82.		
31	25.42		66	54.12	200	164.		
32	26.24		67	54.94	300	246.		
33	27. 6		68	55.76	400	328.		
34	27.88		69	56.58	500	410.		
35	28.70		70	57.40	1000	820.		

110

At 83 Cents.

No	Dols. Cts.	No.	Dols. Cts.	No.	Dols. Cts.
1	.83	36	29.88	71	58.93
2	1.66	37	30.71	72	59.76
3	2.49	38	31.54	73	60.59
4	3.32	39	32.37	74	61.42
5	4.15	40	33.20	75	62.25
6	4.98	41	34. 3	76	63. 8
7	5.81	42	34.86	77	63.91
8	6.64	43	35.69	78	64.74
9	7.47	44	36.52	79	65.57
10	8.30	45	37.35	80	66.40
11	9.13	46	38.18	81	67.23
12	9.96	47	39. 1	82	68. 6
13	10.79	48	39.84	83	68.89
14	11.62	49	40.67	84	69.72
15	12.45	50	50	85	70.55
16	13.28	51	42.33	86	71.38
17	14.11	52	43.16	87	72.21
18	14.94	53	43.99	88	73. 4
19	15.77	54	44.82	89	73.87
20	16.60	55	45.65	90	74.70
21	17.43	56	46.48	91	75.53
22	18.26	57	47.31	92	76.36
23	19. 9	58	48.14	93	77.19
24	19.92	59	48.97	94	78. 2
25	20.75	60	49.80	95	78.85
26	21.58	61	50.63	96	79.68
27	22.41	62	51.46	97	80.51
28	23.24	63	52.29	98	81.34
29	24. 7	64	53.12	99	82.17
30	24.90	65	53.95	100	83.
31	25.73	66	54.78	200	166.
32	26.56	67	55.61	300	249.
33	27.39	68	56.44	400	332.
34	28.22	69	57.27	500	415.
35	29. 5	70	58.10	1000	830.

At 84 Cents. 111

No	Dols. Cts.	No.	Dols. Cts.	No	Dols. Cts.
1	.84	36	30.24	71	59.64
2	1.68	37	31. 8	72	60.48
3	2.52	38	31.92	73	61.32
4	3.36	39	32.76	74	62.16
5	4.20	40	33.60	75	63.
6	5. 4	41	34.44	76	63.84
7	5.88	42	35.28	77	64.68
8	6.72	43	36.12	78	65.52
9	7.56	44	36.96	79	66.36
10	8.40	45	37.80	80	67.20
11	9.24	46	38.64	81	68. 4
12	10. 8	47	39.48	82	68.88
13	10.92	48	40.32	83	69.72
14	11.76	49	41.16	84	70.56
15	12.60	50	42.	85	71.40
16	13.44	51	42.84	86	72.24
17	14.28	52	43.68	87	73. 8
18	15.12	53	44.52	88	73.92
19	15.96	54	45.36	89	74.76
20	16.80	55	46.20	90	75.60
21	17.64	56	47. 4	91	76.44
22	18.48	57	47.88	92	77.28
23	19.32	58	48.72	93	78.12
24	20.16	59	49.56	94	78.96
25	21.	60	50.40	95	79.80
26	21. 24	61	51.24	96	80.64
27	22.68	62	52. 8	97	81.48
28	23.52	63	52.92	98	82.32
29	24.36	64	53.76	99	83.16
30	25.20	65	54.60	100	84.
31	26. 4	66	55.44	200	168.
32	26.88	67	56.28	300	252.
33	27.72	68	57.12	400	336.
34	28.56	69	57.96	500	420.
35	29.40	70	58.80	1000	840.

112

At 85 Cents.

No.	Dols.	Cts.	No.	Dols.	Cts.	No.	Dols.	Cts.
1		.85	36	30.60		71	60.35	
2	1.70		37	31.45		72	61.20	
3	2.55		38	32.30		73	62.5	
4	3.40		39	33.15		74	62.90	
5	4.25		40	34.		75	63.75	
6	5.10		41	34.85		76	64.60	
7	5.95		42	35.70		77	65.45	
8	6.80		43	36.55		78	66.30	
9	7.65		44	37.40		79	67.15	
10	8.50		45	38.25		80	68.	
11	9.35		46	39.10		81	68.85	
12	10.20		47	39.95		82	69.70	
13	11.5		48	40.80		83	70.55	
14	11.90		49	41.65		84	71.40	
15	12.75		50	42.50		85	72.25	
16	13.60		51	43.35		86	73.10	
17	14.45		52	44.20		87	73.95	
18	15.30		53	45.5		88	74.80	
19	16.15		54	45.90		89	75.65	
20	17.		55	46.75		90	76.50	
21	17.85		56	47.60		91	77.35	
22	18.70		57	48.45		92	78.20	
23	19.55		58	49.30		93	79.5	
24	20.40		59	50.15		94	79.90	
25	21.25		60	51.		95	80.75	
26	22.10		61	51.85		96	81.60	
27	22.95		62	52.70		97	82.45	
28	23.80		63	53.55		98	83.30	
29	24.65		64	54.40		99	84.15	
30	25.50		65	55.25		100	85.	
31	26.35		66	56.10		200	170.	
32	27.20		67	56.95		300	255.	
33	28.5		68	57.80		400	340.	
34	28.90		69	58.65		500	425.	
35	29.75		70	59.50		1000	850.	

At 86 Cents. 113

No.	Dols.	Cts.	No.	Dols.	Cts.	No.	Dols.	Cts.
1		.86	36	30.96		71	61.6	
2		1.72	37	31.82		72	61.92	
3		2.58	38	32.68		73	62.78	
4		3.44	39	33.54		74	63.64	
5		4.30	40	34.40		75	64.50	
6		5.16	41	35.26		76	65.36	
7		6. 2	42	36.12		77	66.22	
8		6.88	43	36.98		78	67. 8	
9		7.74	44	37.84		79	67.94	
10		8.60	45	38.70		80	68.80	
11		9.46	46	39.56		81	69.66	
12		10.32	47	40.42		82	70.52	
13		11.18	48	41.28		83	71.38	
14		12. 4	49	42.14		84	72.24	
15		12.90	50	43.		85	73.10	
16		13.76	51	43.86		86	73.96	
17		14.62	52	44.72		87	74. 02	
18		15.48	53	45.58		88	75.68	
19		16.34	54	46.44		89	76.54	
20		17.10	55	47.30		90	77.40	
21		18. 6	56	48.16		91	78.26	
22		18.92	57	49. 2		92	79.12	
23		19.78	58	49.88		93	79.96	
24		20.64	59	50.74		94	80.84	
25		21.50	60	51.60		95	81.70	
26		22.36	61	52.46		96	82.56	
27		23.22	62	53.32		97	83.42	
28		24. 8	63	54.18		98	84.28	
29		24.94	64	55. 4		99	85.14	
30		25.80	65	55.90	100	86.		
31		26.66	66	56.76	200	172.		
32		27.52	67	57.62	300	258.		
33		28.38	68	58.48	400	344.		
34		29.24	69	59.34	500	430.		
35		30.10	70	60.20	1000	860.		

114

At 87 Cents.

No.	Dols.	Cts.	No.	Dols.	Cts.	No.	Dols.	Cts.
1		.87	36	31.32		71	61.77	
2	1.74		37	32.19		72	62.64	
3	2.61		38	33.06		73	63.51	
4	3.48		39	33.93		74	64.38	
5	4.35		40	34.80		75	65.25	
6	5.22		41	35.67		76	66.12	
7	6.09		42	36.54		77	66.99	
8	6.96		43	37.41		78	67.86	
9	7.83		44	38.28		79	68.73	
10	8.70		45	39.15		80	69.60	
11	9.57		46	40.02		81	70.47	
12	10.44		47	40.89		82	71.34	
13	11.31		48	41.76		83	72.21	
14	12.18		49	42.63		84	73.08	
15	13.05		50	43.50		85	73.95	
16	13.92		51	44.37		86	74.82	
17	14.79		52	45.24		87	75.69	
18	15.66		53	46.11		88	76.56	
19	16.53		54	46.98		89	77.43	
20	17.40		55	47.85		90	78.30	
21	18.27		56	48.72		91	79.17	
22	19.14		57	49.59		92	80.04	
23	20.01		58	50.46		93	80.91	
24	20.88		59	51.33		94	81.78	
25	21.75		60	52.20		95	82.65	
26	22.62		61	53.07		96	83.52	
27	23.49		62	53.94		97	84.39	
28	24.36		63	54.81		98	85.26	
29	25.23		64	55.68		99	86.13	
30	26.10		65	56.55		100	87.00	
31	26.97		66	57.42		200	174.00	
32	27.84		67	58.29		300	261.00	
33	28.71		68	59.16		400	348.00	
34	29.58		69	60.03		500	435.00	
35	30.45		70	60.90		1000	870.00	

At 87½ Cents, or 7⁄8 of a Dol. 115

No.	Dols.	Cts.	No.	Dols.	Cts.	No.	Dols.	Cts.
1	.87	½	36	31.50		71	62.12	½
2	1.75		37	32.37	½	72	63.	
3	2.62	½	38	33.25		73	63.87	½
4	3.50		39	34.12	½	74	64.75	
5	4.37	½	40	35.		75	65.62	½
6	5.25		41	35.87	½	76	66.50	
7	6.12	½	42	36.75		77	67.37	½
8	7.		43	37.62	½	78	68.25	
9	7.87	½	44	38.50		79	69.12	½
10	8.75		45	39.37	½	80	70.	
11	9.62	½	46	40.25		81	70.87	½
12	10.50		47	41.12	½	82	71.75	
13	11.37	½	48	42.		83	72.62	½
14	12.25		49	42.87	½	84	73.50	
15	13.12	½	50	43.75		85	74.37	½
16	14.		51	44.62	½	86	75.25	
17	14.87	½	52	45.50		87	76.12	½
18	15.75		53	46.37	½	88	77.	
19	16.62	½	54	47.25		89	77.87	½
20	17.50		55	48.12	½	90	78.75	
21	18.37	½	56	49.		91	79.62	½
22	19.25		57	49.87	½	92	80.50	
23	20.12	½	58	50.75		93	81.37	½
24	21.		59	51.62	½	94	82.25	
25	21.87	½	60	52.50		95	83.12	½
26	22.75		61	53.37	½	96	84.	
27	23.62	½	62	54.25		97	84.87	½
28	24.50		63	55.12	½	98	85.75	
29	25.37	½	64	56.		99	86.62	½
30	26.25		65	56.87	½	100	87.50	
31	27.12	½	66	57.75		200	175.	
32	28.		67	58.62	½	300	262.50	
33	28.87	½	68	59.50		400	350.	
34	29.75		69	60.37	½	500	437.50	
35	30.62	½	70	61.25		1000	875.	

116

At 88 Cents.

No	Dols. Cts	No.	Dols. Cts.	No.	Dols Cts
1	.88	36	31.68	71	62.48
2	1.76	37	32.56	72	63.36
3	2.64	38	33.44	73	64.24
4	3.52	39	34.32	74	65.12
5	4.40	40	35.20	75	66.
6	5.28	41	36. 8	76	66.88
7	6.16	42	36.96	77	67.76
8	7. 4	43	37.84	78	68.64
9	7.92	44	38.72	79	69.52
10	8.80	45	39.60	80	70.40
11	9.68	46	40.48	81	71.28
12	10.56	47	41.36	82	72.16
13	11.44	48	42.24	83	73. 4
14	12.32	49	43.12	84	73.92
15	13.20	50	44.	85	74.80
16	14. 8	51	44.88	86	75.68
17	14 96	52	45.76	87	76.56
18	15.84	53	46.64	88	77.44
19	16.72	54	47.52	89	78.32
20	17.60	55	48.40	90	79 20
21	18.48	56	49.28	91	80. 8
22	19.36	57	50.16	92	80.96
23	20.24	58	51. 4	93	81.84
24	21.12	59	51.92	94	82.72
25	22	60	52.80	95	83.60
26	22.88	61	53.68	96	84 48
27	23.76	62	54.56	97	85 36
28	24.64	63	55.44	98	86.24
29	25.52	64	56.32	99	87 12
30	26.40	65	57.20	100	88.
31	27.28	66	58. 8	200	176.
32	28.16	67	58.96	300	264.
33	29. 4	68	59.84	400	352.
34	29.92	69	60.72	500	440
35	30.80	70	61.60	1000	880.

At 89 Cents.

117

No	Dols	Cts	No.	Dols.	Cts	No.	Dols.	Cts.
1	.89		36	32.	4	71	63.	19
2	1.78		37	32.	93	72	64.	8
3	2.67		38	33.	82	73	64.	97
4	3.56		39	34	71	74	65.	86
5	4.45		40	35.	60	75	66.	75
6	5.34		41	36.	49	76	67.	64
7	6.23		42	37.	38	77	68.	53
8	7.12		43	38	27	78	69.	42
9	8. 1		44	39.	16	79	70.	31
10	8 90		45	40.	5	80	71.	20
11	9.79		46	40.	94	81	72.	9
12	10.68		47	41.	83	82	72.	98
13	11.57		48	42.	72	83	73.	87
14	12.46		49	43.	61	84	74.	76
15	13.35		50	44.	50	85	75.	65
16	14.24		51	45.	39	86	76.	54
17	15.13		52	46.	28	87	77.	43
18	16. 2		53	47.	17	88	78.	32
19	16.91		54	48.	6	89	79.	21
20	17.80		55	48.	95	90	80.	10
21	18.69		56	49.	84	91	80.	99
22	19.58		57	50.	73	92	81.	88
23	20 47		58	51.	62	93	82.	77
24	21.36		59	52.	51	94	83.	66
25	22.25		60	53.	40	95	84.	55
26	23.14		61	54.	29	96	85.	44
27	24. 3		62	55.	18	97	86.	33
28	24.92		63	56.	7	98	87.	22
29	25.81		64	56.	96	99	88.	11
30	26.70		65	57.	85	100	89.	
31	27.59		66	58.	74	200	178.	
32	28.48		67	59.	63	300	267.	
33	29.37		68	60.	52	400	356.	
34	30.26		69	61.	41	500	445.	
35	31.15		70	62.	30	1000	890.	

118

At 90 Cents.

No.	Dols.	Ots.	No.	Dols.	Cts.	No.	Dols.	Ots.
1		.90	36	32.40		71	63.90	
2	1.80		37	33.30		72	64.80	
3	2.70		38	34.20		73	65.70	
4	3.60		39	35.10		74	66.60	
5	4.50		40	36.		75	67.50	
6	5.40		41	36.90		76	68.40	
7	6.30		42	37.80		77	69.30	
8	7.20		43	38.70		78	70.20	
9	8.10		44	39.60		79	71.10	
10	9.		45	40.50		80	72.	
11	9.90		46	41.40		81	72.90	
12	10.80		47	42.30		82	73.80	
13	11.70		48	43.20		83	74.70	
14	12.60		49	44.10		84	75.60	
15	13.50		50	45.		85	76.50	
16	14.40		51	45.90		86	77.40	
17	15.30		52	46.80		87	78.30	
18	16.20		53	47.70		88	79.20	
19	17.10		54	48.60		89	80.10	
20	18.		55	49.50		90	81.	
21	18.90		56	50.40		91	81.90	
22	19.80		57	51.30		92	82.80	
23	20.70		58	52.20		93	83.70	
24	21.60		59	53.10		94	84.60	
25	22.50		60	54.		95	85.50	
26	23.40		61	54.90		96	86.40	
27	24.30		62	55.80		97	87.30	
28	25.20		63	56.70		98	88.20	
29	26.10		64	57.60		99	89.10	
30	27.		65	58.50		100	90.	
31	27.90		66	59.40		200	180.	
32	28.80		67	60.30		300	270.	
33	29.70		68	61.20		400	360.	
34	30.60		69	62.10		500	450.	
35	31.50		70	63.		1000	900.	

At 91 Cents.

119

No.	Dols. Cts.	No.	Dols. Cts.	No.	Dols. Cts.
1	.91	36	32.76	71	64.61
2	1.82	37	33.67	72	65.52
3	2.73	38	34.58	73	66.43
4	3.64	39	35.49	74	67.34
5	4.55	40	36.40	75	68.25
6	5.46	41	37.31	76	69.16
7	6.37	42	38.22	77	70. 7
8	7.28	43	39.13	78	70.98
9	8.19	44	40. 4	79	71.89
10	9.10	45	40.95	80	72.80
11	10. 1	46	41.86	81	73.71
12	10.92	47	42.77	82	74.62
13	11.83	48	43.68	83	75.53
14	12.74	49	44.59	84	76.44
15	13.65	50	45.50	85	77.35
16	14.56	51	46.41	86	78.26
17	15.47	52	47.32	87	79.17
18	16.38	53	48.23	88	80. 8
19	17.29	54	49.14	89	80.99
20	18.20	55	50. 5	90	81.90
21	19.11	56	50.96	91	82.81
22	20. 2	57	51.87	92	83.72
23	20.93	58	52.78	93	84.63
24	21.84	59	53.69	94	85.54
25	22.75	60	54.60	95	86.45
26	23.66	61	55.51	96	87.36
27	24.57	62	56.42	97	88.27
28	25.48	63	57.33	98	89.18
29	26.39	64	58.24	99	90. 9
30	27.30	65	59.15	100	91.
31	28.21	66	60. 6	200	182.
32	29.12	67	60.97	300	273.
33	30. 3	68	61.88	400	364.
34	30.94	69	62.79	500	455.
35	31.85	70	63.70	1000	910.

120

At 92 Cents.

No.	Dols.	Cts.	No.	Dols.	Cts.	No.	Dols.	Cts.
1		.92	36	33.12		71	65.32	
2	1.84		37	34.4		72	66.24	
3	2.76		38	34.96		73	67.16	
4	3.68		39	35.88		74	68.8	
5	4.60		40	36.80		75	69.	
6	5.52		41	37.72		76	69.92	
7	6.44		42	38.64		77	70.84	
8	7.36		43	39.56		78	71.76	
9	8.28		44	40.48		79	72.68	
10	9.20		45	41.40		80	73.60	
11	10.12		46	42.32		81	74.52	
12	11.4		47	43.24		82	75.44	
13	11.96		48	44.16		83	76.36	
14	12.88		49	45.8		84	77.28	
15	13.80		50	46.		85	78.20	
16	14.72		51	46.92		86	79.12	
17	15.64		52	47.84		87	80.4	
18	16.56		53	48.76		88	80.96	
19	17.48		54	49.68		89	81.88	
20	18.40		55	50.60		90	82.80	
21	19.32		56	51.52		91	83.72	
22	20.24		57	52.44		92	84.64	
23	21.16		58	53.36		93	85.56	
24	22.8		59	54.28		94	86.48	
25	23.		60	55.20		95	87.40	
26	23.92		61	56.12		96	88.32	
27	24.84		62	57.4		97	89.24	
28	25.76		63	57.96		98	90.16	
29	26.68		64	58.88		99	91.8	
30	27.60		65	59.80		100	92.	
31	28.52		66	60.72		200	184.	
32	29.44		67	61.64		300	276.	
33	30.36		68	62.56		400	368.	
34	31.28		69	63.48		500	460.	
35	32.20		70	64.40		1000	920.	

At 93 Cents. 121

No.	Dols. Cts	No.	Dols. Cts	No.	Dols. Cts
1	.93	36	33.48	71	66.3
2	1.86	37	34.41	72	66.96
3	2.79	38	35.34	73	67.89
4	3.72	39	36.27	74	68.82
5	4.65	40	37.20	75	69.75
6	5.58	41	38.13	76	70.68
7	6.51	42	39.6	77	71.61
8	7.44	43	39.99	78	72.54
9	8.37	44	40.92	79	73.47
10	9.30	45	41.85	80	74.40
11	10.23	46	42.78	81	75.33
12	11.16	47	43.71	82	76.26
13	12.9	48	44.64	83	77.19
14	13.2	49	45.57	84	78.12
15	13.95	50	46.50	85	79.5
16	14.88	51	47.43	86	79.98
17	15.81	52	48.36	87	80.91
18	16.74	53	49.29	88	81.84
19	17.67	54	50.22	89	82.77
20	18.60	55	51.15	90	83.70
21	19.53	56	52.8	91	84.63
22	20.46	57	53.1	92	85.56
23	21.39	58	53.94	93	86.49
24	22.32	59	54.87	94	87.42
25	23.25	60	55.80	95	88.35
26	24.18	61	56.73	96	89.28
27	25.11	62	57.66	97	90.21
28	26.4	63	58.59	98	91.14
29	26.97	64	59.52	99	92.7
30	27.90	65	60.45	100	93.
31	28.83	66	61.38	200	186.
32	29.76	67	62.31	300	279.
33	30.69	68	63.24	400	372.
34	31.62	69	64.17	500	465.
35	32.55	70	65.10	1000	930.

122 At 93 $\frac{3}{4}$ Cents, or $\frac{1}{4}$ of a Dol.

No.	Dols.	Ots.	No.	Dols.	Cts.	No.	Dols.	Cts.
1		.93 $\frac{3}{4}$	36	33.75		71	66.56 $\frac{1}{4}$	
2		1.87 $\frac{1}{2}$	37	34.68 $\frac{3}{4}$		72	67.50	
3		2.81 $\frac{1}{4}$	38	35.62 $\frac{1}{2}$		73	68.43 $\frac{3}{4}$	
4		3.75	39	36.56 $\frac{1}{4}$		74	69.37 $\frac{1}{2}$	
5		4.68 $\frac{3}{4}$	40	37.50		75	70.31 $\frac{1}{4}$	
6		5.62 $\frac{1}{2}$	41	38.43 $\frac{3}{4}$		76	71.25	
7		6.56 $\frac{1}{4}$	42	39.37 $\frac{1}{2}$		77	72.18 $\frac{3}{4}$	
8		7.50	43	40.31 $\frac{1}{4}$		78	73.12 $\frac{1}{2}$	
9		8.43 $\frac{3}{4}$	44	41.25		79	74. 6 $\frac{1}{4}$	
10		9.37 $\frac{1}{2}$	45	42.18 $\frac{3}{4}$		80	75.	
11		10.31 $\frac{1}{4}$	46	43.12 $\frac{1}{2}$		81	75.93 $\frac{3}{4}$	
12		11.25	47	44. 6 $\frac{1}{4}$		82	76.87 $\frac{1}{2}$	
13		12.18 $\frac{3}{4}$	48	45.		83	77.81 $\frac{1}{4}$	
14		13.12 $\frac{1}{2}$	49	45.93 $\frac{3}{4}$		84	78.75	
15		14. 6 $\frac{1}{4}$	50	46.87 $\frac{1}{2}$		85	79.68 $\frac{3}{4}$	
16		15.	51	47.81 $\frac{1}{4}$		86	80.62 $\frac{1}{2}$	
17		15.93 $\frac{3}{4}$	52	48.75		87	81.56 $\frac{1}{4}$	
18		16.87 $\frac{1}{2}$	53	49.68 $\frac{3}{4}$		88	82.50	
19		17.81 $\frac{1}{4}$	54	50.62 $\frac{1}{2}$		89	83.43 $\frac{3}{4}$	
20		18.75	55	51.56 $\frac{1}{4}$		90	84.37 $\frac{1}{2}$	
21		19.68 $\frac{3}{4}$	56	52.50		91	85.31 $\frac{1}{4}$	
22		20.62 $\frac{1}{2}$	57	53.43 $\frac{3}{4}$		92	86.25	
23		21.56 $\frac{1}{4}$	58	54.37 $\frac{1}{2}$		93	87.18 $\frac{3}{4}$	
24		22.50	59	55.31 $\frac{1}{4}$		94	88.12 $\frac{1}{2}$	
25		23.43 $\frac{3}{4}$	60	56.25		95	89. 6 $\frac{1}{4}$	
26		24.37 $\frac{1}{2}$	61	57.18 $\frac{3}{4}$		96	90.	
27		25.31 $\frac{1}{4}$	62	58.12 $\frac{1}{2}$		97	90.93 $\frac{3}{4}$	
28		26.25	63	59. 6 $\frac{1}{4}$		98	91.87 $\frac{1}{2}$	
29		27.18 $\frac{3}{4}$	64	60.		99	92.81 $\frac{1}{4}$	
30		28.12 $\frac{1}{2}$	65	60.93 $\frac{3}{4}$		100	93.75	
31		29. 6 $\frac{1}{4}$	66	61.87 $\frac{1}{2}$		200	187.50	
32		30.	67	62.8 $\frac{1}{4}$		300	281.25	
33		30.93 $\frac{3}{4}$	68	63.75		400	375.	
34		31.87 $\frac{1}{2}$	69	64.68 $\frac{3}{4}$		500	468.75	
35		32.81 $\frac{1}{4}$	70	65.62 $\frac{1}{2}$		1000	937.50	

At 94 Cents.

123

No.	Dols.	Cts.	No.	Dols.	Cts.	No.	Dols.	Cts.
1		.94	36	33.84		71	66.74	
2	1.88		37	34.78		72	67.68	
3	2.82		38	35.72		73	68.62	
4	3.76		39	36.66		74	69.56	
5	4.70		40	37.60		75	70.50	
6	5.64		41	38.54		76	71.44	
7	6.58		42	39.48		77	72.38	
8	7.52		43	40.42		78	73.32	
9	8.46		44	41.36		79	74.26	
10	9.40		45	42.30		80	75.20	
11	10.34		46	43.24		81	76.14	
12	11.28		47	44.18		82	77. 8	
13	12.22		48	45.12		83	78. 2	
14	13.16		49	46. 6		84	78.96	
15	14.10		50	47.		85	79.90	
16	15. 4		51	47.94		86	80.84	
17	15.98		52	48.88		87	81.78	
18	16.92		53	49.82		88	82.72	
19	17.86		54	50.76		89	83.66	
20	18.80		55	51.70		90	84.60	
21	19.74		56	52.64		91	85.54	
22	20.68		57	53.58		92	86.48	
23	21.62		58	54.52		93	87.42	
24	22.56		59	55.46		94	88.36	
25	23.50		60	56.40		95	89.30	
26	24.44		61	57.34		96	90.24	
27	25.38		62	58.28		97	91.18	
28	26.32		63	59.22		98	92.12	
29	27.26		64	60.16		99	93. 6	
30	28.20		65	61.10		100	94.	
31	29.14		66	62. 4		200	188.	
32	30. 8		67	62.98		300	282.	
33	31. 2		68	63.92		400	376.	
34	31.96		69	64.86		500	470.	
35	32.90		70	65.80		1000	940.	

124

At 95 Cents.

No.	Dols.	Cts.	No.	Dols.	Cts.	No.	Dols.	Cts.
1		.95	36	34.20		71	67	45
2	1.90		37	35.15		72	68	40
3	2.85		38	36.10		73	69	35
4	3.80		39	37. 5		74	70	30
5	4.75		40	38.		75	71	25
6	5.70		41	38.95		76	72	20
7	6.65		42	39.90		77	73	15
8	7.60		43	40.85		78	74	10
9	8.55		44	41.80		79	75	5
10	9.50		45	42.75		80	76.	
11	10.45		46	43.70		81	76.95	
12	11.40		47	44.65		82	77.90	
13	12.35		48	45.60		83	78.85	
14	13.30		49	46.55		84	79.80	
15	14.25		50	47.50		85	80.75	
16	15.20		51	48.45		86	81.70	
17	16.15		52	49.40		87	82.65	
18	17.10		53	50.35		88	83.60	
19	18. 5		54	51.30		89	84.55	
20	19.		55	52.25		90	85.50	
21	19.95		56	53.20		91	86.45	
22	20.90		57	54.15		92	87.40	
23	21.85		58	55.10		93	88.35	
24	22.80		59	56. 5		94	89.30	
25	23.75		60	57.		95	90.25	
26	24.70		61	57.95		96	91.20	
27	25.65		62	58.90		97	92 15	
28	26.60		63	59.85		98	93.10	
29	27.55		64	60.80		99	94. 5	
30	28.50		65	61.75		100	95.	
31	29.45		66	62.70		200	190.	
32	30.40		67	63.65		300	285.	
33	31.35		68	64.60		400	380.	
34	32.30		69	65.55		500	475.	
35	33.25		70	66.50		1000	550.	

At 96 Cents.

125

No.	Dols. Cts.	No.	Dols. Cts.	No.	Dols. Cts.
1	.96	36	34.56	71	68.16
2	1.92	37	35.52	72	69.12
3	2.88	38	36.48	73	70. 8
4	3.84	39	37.44	74	71. 4
5	4.80	40	38.40	75	72.
6	5.76	41	39.36	76	72.96
7	6.72	42	40.32	77	73.92
8	7.68	43	41.28	78	74.88
9	8.64	44	42.24	79	75.84
10	9.60	45	43.20	80	76.80
11	10.56	46	44.16	81	77.76
12	11.52	47	45.12	82	78.72
13	12.48	48	46. 8	83	79.68
14	13.44	49	47. 4	84	80.64
15	14.40	50	48.	85	81.60
16	15.36	51	48.96	86	82.56
17	16.32	52	49.92	87	83.52
18	17.28	53	50.88	88	84.48
19	18.24	54	51.81	89	85.44
20	19.20	55	52.80	90	86.40
21	20.16	56	53.76	91	87.36
22	21.12	57	54.72	92	88.32
23	22. 8	58	55.68	93	89.28
24	23. 4	59	56.64	94	90.24
25	24.	60	57.60	95	91.20
26	24.96	61	58.56	96	92.16
27	25.92	62	59.52	97	93.12
28	26.88	63	60.48	98	94. 8
29	27.84	64	61.44	99	95. 4
30	28.80	65	62.40	100	96.
31	29.76	66	63.36	200	192.
32	30.72	67	64.32	300	288.
33	31.68	68	65.28	400	384.
34	32.64	69	66.24	500	480.
35	33.60	70	67.20	1000	960.

126

At 97 Cents.

No.	Dols.	Cts.	No.	Dols.	Cts.	No.	Dols.	Cts.
1		.97	36	34.92		71	68.87	
2	1.94		37	35.89		72	69.84	
3	2.91		38	36.86		73	70.81	
4	3.88		39	37.83		74	71.78	
5	4.85		40	38.80		75	72.75	
6	5.82		41	39.77		76	73.72	
7	6.79		42	40.74		77	74.69	
8	7.76		43	41.71		78	75.66	
9	8.73		44	42.68		79	76.63	
10	9.70		45	43.65		80	77.60	
11	10.67		46	44.62		81	78.57	
12	11.64		47	45.59		82	79.54	
13	12.61		48	46.56		83	80.51	
14	13.58		49	47.53		84	81.48	
15	14.55		50	48.50		85	82.45	
16	15.52		51	49.47		86	83.42	
17	16.49		52	50.44		87	84.39	
18	17.46		53	51.41		88	85.36	
19	18.43		54	52.38		89	86.33	
20	19.40		55	53.35		90	87.30	
21	20.37		56	54.32		91	88.27	
22	21.34		57	55.29		92	89.24	
23	22.31		58	56.26		93	90.21	
24	23.28		59	57.23		94	91.18	
25	24.25		60	58.20		95	92.15	
26	25.22		61	59.17		96	93.12	
27	26.19		62	60.14		97	94. 9	
28	27.16		63	61.11		98	95. 6	
29	28.13		64	62. 8		99	96. 3	
30	29.10		65	63. 5	100	97.		
31	30. 7	66	64. 2	200	194.			
32	31. 4	67	64.99	300	291.			
33	32. 1	68	65.96	400	388.			
34	32.98	69	66.93	500	485.			
35	33.95	70	67.90	1000	970.			

At 98 Cents. 127

Cts.
 .87
 .84
 .81
 .78
 .75
 .72
 .69
 .66
 .63
 .60
 .57
 .54
 .51
 .48
 .45
 .42
 .39
 .36
 .33
 .30
 .27
 .24
 .21
 .18
 .15
 .12
 9
 6
 3

No.	Dols.	Cts.	No.	Dols.	Cts.	No.	Dols.	Cts.
1		.98	36	35.28		71	69.58	
2	1.96		37	36.26		72	70.56	
3	2.94		38	37.24		73	71.54	
4	3.92		39	38.22		74	72.52	
5	4.90		40	39.20		75	73.50	
6	5.88		41	40.18		76	74.48	
7	6.86		42	41.16		77	75.46	
8	7.84		43	42.14		78	76.44	
9	8.82		44	43.12		79	77.42	
10	9.80		45	44.10		80	78.40	
11	10.78		46	45. 8		81	79.38	
12	11.76		47	46. 6		82	80.36	
13	12.74		48	47. 4		83	81.34	
14	13.72		49	48. 2		84	82.32	
15	14.70		50	49.		85	83.30	
16	15.68		51	49.98		86	84.28	
17	16.66		52	50.96		87	85.26	
18	17.64		53	51.94		88	86.24	
19	18.62		54	52.92		89	87.22	
20	19.60		55	53.90		90	88.20	
21	20.58		56	54.88		91	89.18	
22	21.56		57	55.86		92	90.16	
23	22.54		58	56.84		93	91.14	
24	23.52		59	57.82		94	92.12	
25	24.50		60	58.80		95	93.10	
26	25.48		61	59.78		96	94. 8	
27	26.46		62	60.76		97	95. 6	
28	27.44		63	61.74		98	96. 4	
29	28.42		64	62.72		99	97. 2	
30	29.40		65	63.70	100	98.		
31	30.38		66	64.68	200	196.		
32	31.36		67	65.66	300	294.		
33	32.34		68	66.64	400	392.		
34	33.32		69	67.62	500	490.		
35	34.30		70	68.60	1000	980.		

No.	Dols.	Cts.	No.	Dols.	Cts.	No.	Dols.	Cts.
1		.99	36	35.64		71	70.29	
2		1.98	37	36.63		72	71.28	
3		2.97	38	37.62		73	72.27	
4		3.96	39	38.61		74	73.26	
5		4.95	40	39.60		75	74.25	
6		5.94	41	40.59		76	75.24	
7		6.93	42	41.58		77	76.23	
8		7.92	43	42.57		78	77.22	
9		8.91	44	43.56		79	78.21	
10		9.90	45	44.55		80	79.20	
11		10.89	46	45.54		81	80.19	
12		11.88	47	46.53		82	81.18	
13		12.87	48	47.52		83	82.17	
14		13.86	49	48.51		84	83.16	
15		14.85	50	49.50		85	84.15	
16		15.84	51	50.49		86	85.14	
17		16.83	52	51.48		87	86.13	
18		17.82	53	52.47		88	87.12	
19		18.81	54	53.46		89	88.11	
20		19.80	55	54.45		90	89.10	
21		20.79	56	55.44		91	90.9	
22		21.78	57	56.43		92	91.8	
23		22.77	58	57.42		93	92.7	
24		23.76	59	58.41		94	93.6	
25		24.75	60	59.40		95	94.5	
26		25.74	61	60.39		96	95.4	
27		26.73	62	61.38		97	96.3	
28		27.72	63	62.37		98	97.2	
29		28.71	64	63.36		99	98.1	
30		29.70	65	64.35	100	99.		
31		30.69	66	65.34	200	198.		
32		31.68	67	66.33	300	297.		
33		32.67	68	67.32	400	396.		
34		33.66	69	68.31	500	495.		
35		34.65	70	69.30	1000	990.		

At 100 Cents, or 1 Dol. 129

No.	Dols. Cts.	No.	Dols. Cts.	No.	Dols. Cts.
1	1.	36	36	71	71.
2	2.	37	37.	72	72.
3	3.	38	38.	73	73.
4	4.	39	39.	74	74.
5	5.	40	40.	75	75.
6	6.	41	41.	76	76.
7	7.	42	42.	77	77.
8	8.	43	43.	78	78.
9	9.	44	44.	79	79.
10	10.	45	45.	80	80.
11	11.	46	46.	81	81.
12	12.	47	47.	82	82.
13	13.	48	48.	83	83.
14	14.	49	49.	84	84.
15	15.	50	50.	85	85.
16	16.	51	51.	86	86.
17	17.	52	52.	87	87.
18	18.	53	53.	88	88.
19	19.	54	54.	89	89.
20	20.	55	55.	90	90.
21	21.	56	56.	91	91.
22	22.	57	57.	92	92.
23	23.	58	58.	93	93.
24	24.	59	59.	94	94.
25	25.	60	60.	95	95.
26	26.	61	61.	96	96.
27	27.	62	62.	97	97.
28	28.	63	63.	98	98.
29	29.	64	64.	99	99.
30	30.	65	65.	100	100.
31	31.	66	66	200	200
32	32.	67	67.	300	300.
33	33.	68	68.	400	400.
34	34.	69	69.	500	500.
35	35.	70	70	1000	1000.

130

At 2 Dollars.

No.	Dols.	Cts.	No.	Dols.	Cts.	No.	Dols.	Cts.
1	2.		36	72.		71	142.	
2	4.		37	74.		72	144.	
3	6.		38	76.		73	146.	
4	8.		39	78.		74	148.	
5	10.		40	80.		75	150.	
6	12.		41	82.		76	152.	
7	14.		42	84.		77	154.	
8	16.		43	86.		78	156.	
9	18.		44	88.		79	158.	
10	20.		45	90.		80	160.	
11	22.		46	92.		81	162.	
12	24.		47	94.		82	164.	
13	26.		48	96.		83	166.	
14	28.		49	98.		84	168.	
15	30.		50	100.		85	170.	
16	32.		51	102.		86	172.	
17	34.		52	104.		87	174.	
18	36.		53	106.		88	176.	
19	38.		54	108.		89	178.	
20	40.		55	110.		90	180.	
21	42.		56	112.		91	182.	
22	44.		57	114.		92	184.	
23	46.		58	116.		93	186.	
24	48.		59	118.		94	188.	
25	50.		60	120.		95	190.	
26	52.		61	122.		96	192.	
27	54.		62	124.		97	194.	
28	56.		63	126.		98	196.	
29	58.		64	128.		99	198.	
30	60.		65	130.		100	200.	
31	62.		66	132.		200	400.	
32	64.		67	134.		300	600.	
33	66.		68	136.		400	800.	
34	68.		69	138.		500	1000.	
35	70.		70	140.		1000	2000.	

At 3 Dollars. 131

No	Dols. Cts	No.	Dols. Cts	No.	Dols. Cts
1	3.	36	108.	71	213.
2	6.	37	111.	72	216.
3	9.	38	114.	73	219.
4	12.	39	117.	74	222.
5	15.	40	120.	75	225.
6	18.	41	123.	76	228.
7	21.	42	126.	77	231.
8	24.	43	129.	78	234.
9	27.	44	132.	79	237.
10	30.	45	135.	80	240.
11	33.	46	138.	81	243.
12	36.	47	141.	82	246.
13	39.	48	144.	83	249.
14	42.	49	147.	84	252.
15	45.	50	150.	85	255.
16	48.	51	153.	86	258.
17	51.	52	156.	87	261.
18	54.	53	159.	88	264.
19	57.	54	162.	89	267.
20	60.	55	165.	90	270.
21	63.		168.	91	273.
22	66.		171.	92	276.
23	69.		174.	93	279.
24	72.	59	175.	94	282.
25	75.	60	180.	95	285.
26	78.	61	183.	96	288.
27	81.	62	186.	97	291.
28	84.	63	189.	98	294.
29	87.	64	192.	99	297.
30	90.	65	195.	100	300.
31	93.	66	198.	200	600.
32	96.	67	201.	300	900.
33	99.	68	204.	400	1200.
34	102.	69	207.	500	1500.
35	105.	70	210.	1000	3000.

132

At 4 Dollars.

No.	Dols.	Cts.	No.	Dols.	Cts.	No.	Dols.	Cts.
1	4.		36	144.		71	284.	
2	8.		37	148.		72	288.	
3	12.		38	152.		73	292.	
4	16.		39	156.		74	296.	
5	20.		40	160.		75	300.	
6	24.		41	164.		76	304.	
7	28.		42	168.		77	308.	
8	32.		43	172.		78	312.	
9	36.		44	176.		79	316.	
10	40.		45	180.		80	320.	
11	44.		46	184.		81	324.	
12	48.		47	188.		82	328.	
13	52.		48	192.		83	332.	
14	56.		49	196.		84	336.	
15	60.		50	200.		85	340.	
16	64.		51	204.		86	344.	
17	68.		52	208.		87	348.	
18	72.		53	212.		88	352.	
19	76.		54	216.		89	356.	
20	80.		55	220.		90	360.	
21	84.		56	224.		91	364.	
22	88.		57	228.		92	368.	
23	92.		58	232.		93	372.	
24	96.		59	236.		94	376.	
25	100.		60	240.		95	380.	
26	104.		61	244.		96	384.	
27	108.		62	248.		97	388.	
28	112.		63	252.		98	392.	
29	116.		64	256.		99	396.	
30	120.		65	260.		100	400.	
31	124.		66	264.		200	800.	
32	128.		67	268.		300	1200.	
33	132.		68	272.		400	1600.	
34	136.		69	276.		500	2000.	
35	140.		70	280.		1000	4000.	

At 5 Dollars.

133

No.	Dols. Cts.	No.	Dols. Cts.	No.	Dols. Cts.
1	5.	36	180.	71	355.
2	10.	37	185.	72	360.
3	15.	38	190.	73	365.
4	20.	39	195.	74	370.
5	25.	40	200.	75	375.
6	30.	41	205.	76	380.
7	35.	42	210.	77	385.
8	40.	43	215.	78	390.
9	45.	44	220.	79	395.
10	50.	45	225.	80	400.
11	55.	46	230.	81	405.
12	60.	47	235.	82	410.
13	65.	48	240.	83	415.
14	70.	49	245.	84	420.
15	75.	50	250.	85	425.
16	80.	51	255.	86	430.
17	85.	52	260.	87	435.
18	90.	53	265.	88	440.
19	95.	54	270.	89	445.
20	100.	55	275.	90	450.
21	105.	56	280.	91	455.
22	110.	57	285.	92	460.
23	115.	58	290.	93	465.
24	120.	59	295.	94	470.
25	125.	60	300.	95	475.
26	130.	61	305.	96	480.
27	135.	62	310.	97	485.
28	140.	63	315.	98	490.
29	145.	64	320.	99	495.
30	150.	65	325.	100	500.
31	155.	66	330.	200	1000.
32	160.	67	335.	300	1500.
33	165.	68	340.	400	2000.
34	170.	69	345.	500	2500.
35	175.	70	350.	1000	5000.

134

At 6 Dollars.

No.	Dols.	Cts.	No.	Dols.	Cts.	No.	Dols.	Cts.
1	6.		36	216.		71	426.	
2	12.		37	222.		72	432.	
3	18.		38	228.		73	438.	
4	24.		39	234.		74	444.	
5	30.		40	240.		75	450.	
6	36.		41	246.		76	456.	
7	42.		42	252.		77	462.	
8	48.		43	258.		78	468.	
9	54.		44	264.		79	474.	
10	60.		45	270.		80	480.	
11	66.		46	276.		81	486.	
12	72.		47	282.		82	492.	
13	78.		48	288.		83	498.	
14	84.		49	294.		84	504.	
15	90.		50	300.		85	510.	
16	96.		51	306.		86	516.	
17	102.		52	312.		87	522.	
18	108.		53	318.		88	528.	
19	114.		54	324.		89	534.	
20	120.		55	330.		90	540.	
21	126.		56	336.		91	546.	
22	132.		57	342.		92	552.	
23	138.		58	348.		93	558.	
24	144.		59	354.		94	564.	
25	150.		60	360.		95	570.	
26	156.		61	366.		96	576.	
27	162.		62	372.		97	582.	
28	168.		63	378.		98	588.	
29	174.		64	384.		99	594.	
30	180.		65	390.		100	600.	
31	186.		66	396.		200	1200.	
32	192.		67	402.		300	1800.	
33	198.		68	408.		400	2400.	
34	204.		69	414.		500	3000.	
35	210.		70	420.		1000	6000.	

At 7 Dollars.

135

No.	Dols. Cts.	No.	Dols. Cts.	No.	Dols. Cts.
1	7.	36	252.	71	497.
2	14.	37	259.	72	504.
3	21.	38	266.	73	511.
4	28.	39	273.	74	518.
5	35.	40	280.	75	525.
6	42.	41	287.	76	532.
7	49.	42	294.	77	539.
8	56.	43	301.	78	546.
9	63.	44	308.	79	553.
10	70.	45	315.	80	560.
11	77.	46	322.	81	567.
12	84.	47	329.	82	574.
13	91.	48	336.	83	581.
14	98.	49	343.	84	588.
15	105.	50	350.	85	595.
16	112.	51	357.	86	602.
17	119.	52	364.	87	609.
18	126.	53	371.	88	616.
19	133.	54	378.	89	623.
20	140.	55	385.	90	630.
21	147.	56	392.	91	637.
22	154.	57	399.	92	644.
23	161.	58	406.	93	651.
24	168.	59	413.	94	658.
25	175.	60	420.	95	665.
26	182.	61	427.	96	672.
27	189.	62	434.	97	679.
28	196.	63	441.	98	686.
29	203.	64	448.	99	693.
30	210.	65	455.	100	700.
31	217.	66	462.	200	1400.
32	224.	67	469.	300	2100.
33	231.	68	476.	400	2800.
34	238.	69	483.	500	3500.
35	245.	70	490.	1000	7000.

136

At 8 Dollars.

No.	Dols. Cts	No	Dols. Cts.	No	Dols. Cts
1	8.	36	288.	71	568.
2	16.	37	296.	72	576.
3	24.	38	304.	73	584.
4	32.	39	312.	74	592.
5	40.	40	320.	75	600.
6	48.	41	328.	76	608.
7	56.	42	336.	77	616.
8	64.	43	344.	78	624.
9	72.	44	352.	79	632.
10	80.	45	360.	80	640.
11	88.	46	368.	81	648.
12	96.	47	376.	82	656.
13	104.	48	384.	83	664.
14	112.	49	392.	84	672.
15	120.	50	400.	85	680.
16	128.	51	408.	86	688.
17	136.	52	416.	87	696.
18	144.	53	424.	88	704.
19	152.	54	432.	89	712.
20	160.	55	440.	90	720.
21	168.	56	448.	91	728.
22	176.	57	456.	92	736.
23	184.	58	464.	93	744.
24	192.	59	472.	94	752.
25	200.	60	480.	95	760.
26	208.	61	488.	96	768.
27	216.	62	496.	97	776.
28	224.	63	504.	98	784.
29	232.	64	512.	99	792.
30	240.	65	520.	100	800.
31	248.	66	528.	200	1600.
32	256.	67	536.	300	2400.
33	264.	68	544.	400	3200.
34	272.	69	552.	500	4000.
35	280.	70	560.	1000	8000.

At 9 Dollars.

137

No.	Dols. Cts.	No.	Dols. Cts.	No.	Dols. Cts.
1	9.	36	324.	71	639.
2	18.	37	333.	72	648.
3	27.	38	342.	73	657.
4	36.	39	351.	74	666.
5	45.	40	360.	75	675.
6	54.	41	369.	76	684.
7	63.	42	378.	77	693.
8	72.	43	387.	78	702.
9	81.	44	396.	79	711.
10	90.	45	405.	80	720.
11	99.	46	414.	81	729.
12	108.	47	423.	82	738.
13	117.	48	432.	83	747.
14	126.	49	441.	84	756.
15	135.	50	450.	85	765.
16	144.	51	459.	86	774.
17	153.	52	468.	87	783.
18	162.	53	477.	88	792.
9	170.	54	486.	89	801.
20	180.	55	495.	90	810.
21	189.	56	504.	91	819.
22	198.	57	513.	92	828.
23	207.	58	522.	93	837.
24	216.	59	531.	94	846.
25	225.	60	540.	95	855.
26	234.	61	549.	96	864.
27	243.	62	558.	97	873.
28	252.	63	567.	98	882.
29	261.	64	576.	99	891.
30	270.	65	585.	100	900.
31	279.	66	594.	200	1800.
32	288.	67	603.	300	2700.
33	297.	68	612.	400	3600.
34	306.	69	621.	500	4500.
35	315.	70	630.	1000	9000.

138

At 10 Dollars.

No.	Dols.	Cts.	No.	Dols.	Cts.	No.	Dols.	Cts.
1	10.		36	360.		71	710.	
2	20.		37	370.		72	720.	
3	30.		38	380.		73	730.	
4	40.		39	390.		74	740.	
5	50.		40	400.		75	750.	
6	60.		41	410.		76	760.	
7	70.		42	420.		77	770.	
8	80.		43	430.		78	780.	
9	90.		44	440.		79	790.	
10	100.		45	450.		80	800.	
11	110.		46	460.		81	810.	
12	120.		47	470.		82	820.	
13	130.		48	480.		83	830.	
14	140.		49	490.		84	840.	
15	150.		50	500.		85	850.	
16	160.		51	510.		86	860.	
17	170.		52	520.		87	870.	
18	180.		53	530.		88	880.	
19	190.		54	540.		89	890.	
20	200.		55	550.		90	900.	
21	210.		56	560.		91	910.	
22	220.		57	570.		92	920.	
23	230.		58	580.		93	930.	
24	240.		59	590.		94	940.	
25	250.		60	600.		95	950.	
26	260.		61	610.		96	960.	
27	270.		62	620.		97	970.	
28	280.		63	630.		98	980.	
29	290.		64	640.		99	990.	
30	300.		65	650.		100	1000.	
31	310.		66	660.		200	2000.	
32	320.		67	670.		300	3000.	
33	330.		68	680.		400	4000.	
34	340.		69	690.		500	5000.	
35	350.		70	700.		1000	10000.	

RATES OF WAGES

FOR

**MANUFACTURERS, MECHANICS,
AND LABORERS,**

FROM 50 CTS. TO \$15 PER WEEK ;

BOARD

BY THE DAY, WEEK, AND MONTH.

Rate of Wages per Week.

DAY	50 Cts.	62½ Cts.	75 Cts.	87½ Cts.
	Dols. Cts.	Dols. Cts.	Dols. Cts.	Dols. Cts.
1	. 2	. 2½	. 3	. 3½
1½	. 4	. 5½	. 6½	. 7½
2	. 6½	. 7¾	. 9½	. 10½
2½	. 8½	. 10½	. 12½	. 14½
3	. 10½	. 13	. 15½	. 18½
3½	. 12½	. 15½	. 18½	. 22
4	. 14½	. 18	. 21½	. 25½
4½	. 16½	. 20½	. 25	. 29
5	. 18½	. 23½	. 28	. 32½
5½	. 20½	. 26	. 31½	. 36½
6	. 23	. 28½	. 34½	. 40
6½	. 25	. 31½	. 37½	. 43½
7	. 27	. 33½	. 40½	. 47½
7½	. 29	. 36½	. 43½	. 51
8	. 31½	. 39	. 46½	. 54½
8½	. 33½	. 41½	. 50	. 58½
9	. 35½	. 44	. 53	. 62
9½	. 37½	. 46½	. 56½	. 65½
10	. 39½	. 49½	. 59½	. 69½
10½	. 41½	. 52	. 62½	. 73
11	. 43½	. 54½	. 65½	. 76½
11½	. 45½	. 57½	. 68½	. 80
12	. 47½	. 59½	. 71½	. 83½
12½	. 50	. 62½	. 75	. 87½
13	. 58½	. 72½	. 87½	1.02
14	. 66½	. 88½	1.	1.16½
15	. 75	. 93½	1.12½	1.31½
16	. 83½	1.04	1.25	1.45½
17	. 91½	1.14½	1.37½	1.60½
18	1.	1.25	1.50	1.75
24	1.50	1.87½	2.25	2.62½
28	2.	2.50	3.	3.50
32	2.16½	2.71	3.25	3.79

Rate of Wages per Week.

DAYS	\$1.	\$1.12½.	\$1.25.	\$1.37½.
	Dols. Cts.	Dols. Cts.	Dols. Cts.	Dols. Cts.
½	. 4	. 4½	.5½	. 5½
¾	. 8½	. 9½	.10½	.11½
1	.12½	.14	.15½	.17½
1 ¼	.16½	.18½	.20½	.23
1 ½	.20½	.23½	.26	.28½
1 ¾	.25	.28	.31½	.34½
2	.29	.32½	.36½	.40
2 ¼	.33½	.37½	.41½	.45½
2 ½	.37½	.42½	.46½	.51½
2 ¾	.41½	.46½	.52	.57½
3	.45½	.51½	.57½	.63
3 ¼	.50	.56½	.62½	.68½
3 ½	.54	.61	.67½	.74½
3 ¾	.58½	.65½	.72½	.80½
4	.62½	.70½	.78	.86
4 ¼	.66½	.75	.83½	.91½
4 ½	.70½	.79½	.88½	.97½
4 ¾	.75	.84½	.93½	1.03
5	.79	.89	.98½	1.08½
5 ¼	.83½	.93½	1.04	1.14½
5 ½	.87½	.98½	1.09½	1.20½
5 ¾	.91½	1.03	1.14½	1.26
6	.95½	1.07½	1.19½	1.31½
6 ¼	1.	1.12½	1.25	1.37½
6 ½	1.16½	1.31½	1.45½	1.60½
6 ¾	1.33½	1.50	1.66½	1.83½
7	1.50	1.68½	1.87½	2.06½
7 ¼	1.66½	1.87½	2.08½	2.29
7 ½	1.83½	2.06½	2.29	2.52
7 ¾	2.	2.25	2.50	2.75
8	3.	3.37½	3:75	4.12½
8 ¼	4.	4.50	5.	5.50
8 ½	4.33½	4.87½	5.42	5.96

Rate of Wages per Week.

DAYS	\$1.50.		\$1.62½.		\$1.75.		\$1.87½.	
	Dols.	Cts.	Dols.	Cts.	Dols.	Cts.	Dols.	Cts.
½	.61		.62		.71		.72	
¾	.12		.13		.14		.15	
1	.18		.20		.21		.23	
1 ¼	.25		.27		.29		.31	
1 ½	.31		.33		.36		.39	
1 ¾	.37		.40		.43		.46	
2	.43		.47		.51		.54	
2 ¼	.50		.54		.58		.62	
2 ½	.56		.61		.65		.70	
2 ¾	.62		.67		.73		.78	
3	.68		.74		.80		.86	
3 ¼	.75		.81		.87		.93	
3 ½	.81		.88		.94		1.01	
3 ¾	.87		.94		1.02		1.09	
4	.93		1.01		1.09		1.17	
4 ¼	1.		1.08		1.16		1.25	
4 ½	1.06		1.15		1.23		1.32	
4 ¾	1.12		1.21		1.31		1.40	
5	1.18		1.28		1.38		1.48	
5 ¼	1.25		1.35		1.45		1.56	
5 ½	1.31		1.42		1.53		1.64	
5 ¾	1.37		1.49		1.60		1.71	
6	1.43		1.55		1.67		1.79	
6 ¼	1.50		1.62		1.75		1.87	
6 ½	1.75		1.89		2.04		2.18	
6 ¾	2.		2.16		2.33		2.50	
7	2.25		2.43		2.62		2.81	
7 ¼	2.50		2.70		2.91		3.12	
7 ½	2.75		2.98		3.20		3.43	
7 ¾	3.		3.25		3.50		3.75	
8	4.50		4.87		5.25		5.62	
8 ¼	6.		6.50		7.		7.50	
8 ½	6.50		7.04		7.58		8.12	

Rate of Wages per Week.

DAYS	\$2.	\$2.25.	\$2.50.	\$2.75.
	Dols. Cts.	Dols. Cts.	Dols. Cts.	Dols. Cts.
1/4	. 8 1/4	. 9 1/4	.10 1/4	.11 1/4
1/2	.16 1/2	.18 1/2	.20 1/2	.23
3/4	.25	.28	.31 1/4	.34 1/4
1	.33 1/4	.37 1/2	.41 1/2	.45 1/4
1 1/4	.41 1/4	.46 3/4	.52	.57 1/4
1 1/2	.50	.56 1/4	.62 1/2	.68 1/4
1 3/4	.58 1/4	.65 1/2	.73	.80 1/4
2	.66 1/2	.75	.83 1/4	.91 1/4
2 1/4	.75	.84 1/4	.93 1/4	1.03
2 1/2	.83 1/4	.93 1/4	1.04	1.14 1/4
2 3/4	.91 1/4	1.03	1.14 1/4	1.26
3	1.	1.12 1/4	1.25	1.37 1/4
3 1/4	1.08 1/4	1.21 1/4	1.35 1/4	1.49
3 1/2	1.16 1/4	1.31 1/4	1.46	1.60 1/4
3 3/4	1.25	1.40 1/4	1.56 1/4	1.71 1/4
4	1.33 1/4	1.50	1.66 1/4	1.83 1/4
4 1/4	1.41 1/4	1.59 1/4	1.77	1.94 1/4
4 1/2	1.50	1.68 1/4	1.87 1/4	2.06
4 3/4	1.58 1/4	1.78	1.97 1/4	2.17 1/4
5	1.66 1/4	1.87 1/4	2.08 1/4	2.29
5 1/4	1.75	1.96 1/4	2.18 1/4	2.40 1/4
5 1/2	1.83 1/4	2.06 1/4	2.29	2.52
5 3/4	1.91 1/4	2.15 1/4	2.39 1/4	2.63 1/4
6	2.	2.25	2.50	2.75
7	2.33 1/4	2.62 1/2	2.91 1/4	3.20 1/4
8	2.66 1/4	3.	3.33 1/4	3.66 1/4
9	3.	3.37 1/2	3.75	4.12 1/4
10	3.33 1/4	3.75	4.16 1/4	4.58 1/4
11	3.66 1/4	4.12 1/2	4.58 1/4	5.04
12	4.	4.50	5.	5.50
18	6.	6.75	7.50	8.25
24	8.	9.	10.	11.
26	8.66 1/4	9.75	10.83 1/4	11.91 1/4

Rate of Wages per Week.

DAYS	\$2.	\$3.25.	\$3.50.	\$3.75.
	Dols. Cts.	Dols. Cts.	Dols. Cts.	Dols. Cts.
1/4	.12½	.13½	.14½	.15½
1/2	.25	.27	.29	.31½
3/4	.37½	.40½	.43½	.46½
1	.50	.54	.58½	.62½
1 1/4	.62½	.67½	.72½	.78
1 1/2	.75	.81½	.87½	.93½
1 3/4	.87½	.94½	1.02	1.09½
2	1.	1.08½	1.16½	1.25
2 1/4	1.12½	1.21½	1.31½	1.40½
2 1/2	1.25	1.35½	1.45½	1.56½
2 3/4	1.37½	1.48½	1.60½	1.71½
3	1.50	1.62½	1.75	1.87½
3 1/4	1.62½	1.76	1.89½	2.03
3 1/2	1.75	1.89½	2.04	2.18½
3 3/4	1.87½	2.03	2.18½	2.34½
4	2.	2.16½	2.33½	2.50
4 1/4	2.12½	2.30	2.47½	2.65½
4 1/2	2.25	2.43½	2.62½	2.81½
4 3/4	2.37½	2.57½	2.77	2.96½
5	2.50	2.70½	2.91½	3.12½
5 1/4	2.62½	2.84½	3.06½	3.28
5 1/2	2.75	2.98	3.20½	3.43½
5 3/4	2.87½	3.11½	3.35½	3.59½
6	3.	3.25	3.50	3.75
7	3.50	3.79	4.08½	4.37½
8	4.	4.33½	4.66½	5.
9	4.50	4.87½	5.25	5.62½
10	5.	5.41½	5.83½	6.25
11	5.50	5.95½	6.41½	6.87½
12	6.	6.50	7.	7.50
18	9.	9.75	10.50	11.25
24	12.	13.	14.	15.
26	13.	14.08½	15.16½	16.25

Rate of Wages per Week.

DAYS.	\$4.	\$4.25.	\$4.50.	\$4.75.
	Dols. Cts.	Dols. Cts.	Dols. Cts.	Dols. Cts.
	.16½	.17½	.18½	.19½
	.33½	.35½	.37½	.39½
	.50	.53	.56½	.59½
1	.66½	.70½	.75	.79
1½	.83½	.88½	.93½	.98½
1¾	1.	1.06½	1.12½	1.18½
1¾	1.16½	1.24	1.31½	1.38½
2	1.33½	1.41½	1.50	1.58½
2½	1.50	1.59½	1.68½	1.78
2¾	1.66½	1.77	1.87½	1.98
2¾	1.83½	1.94½	2.06½	2.17½
3	2.	2.12½	2.25	2.37½
3½	2.16½	2.30½	2.43½	2.57½
3¾	2.33½	2.48	2.62½	2.77
3¾	2.50	2.65½	2.81½	2.96½
4	2.66½	2.83½	3.	3.16½
4½	2.83½	3.01	3.18½	3.36½
4¾	3.	3.18½	3.37½	3.56½
4¾	3.16½	3.36½	3.56½	3.76
5	3.33½	3.54½	3.75	3.95½
5½	3.50	3.72	3.98½	4.15½
5½	3.66½	3.89½	4.12½	4.35½
5¾	3.83½	4.07½	4.31½	4.58½
6	4.	4.25	4.50	4.75
7	4.66½	4.95½	5.25	5.54
8	5.33½	5.66½	6.	6.33½
9	6.	6.37½	6.75	7.12½
10	6.66½	7.08½	7.50	7.91½
11	7.33½	7.79	8.25	8.70½
12	8.	8.05	9.	9.50
18	12.	12.75	13.50	14.25
24	16.	17.	18.	19.
26	17.33½	18.41½	19.50	20.58½

Rate of Wages per Week.

DAYE	\$5.		\$5.25.		\$5.50.		\$5.75.	
	Dols.	Cts.	Dols.	Cts.	Dols.	Cts.	Dols.	Cts.
1/4	.20	1/2	.21	1/2	.23		.24	
1/2	.41	1/2	.43	1/2	.45	1/2	.48	
3/4	.62	1/2	.65	1/2	.68	1/2	.71	1/2
1	.83	1/2	.87	1/2	.91	1/2	.95	1/2
1 1/4	1.04		1.09	1/2	1.14	1/2	1.19	1/2
1 1/2	1.25		1.31	1/2	1.37	1/2	1.43	1/2
1 3/4	1.45	1/2	1.53		1.60	1/2	1.67	1/2
2	1.66	1/2	1.75		1.83	1/2	1.91	1/2
2 1/4	1.87	1/2	1.96	1/2	2.06	1/2	2.15	1/2
2 1/2	2.08	1/2	2.18	1/2	2.29		2.39	1/2
2 3/4	2.29		2.40	1/2	2.52		2.63	1/2
3	2.50		2.62	1/2	2.75		2.87	1/2
3 1/4	2.70	1/2	2.84	1/2	2.98		3.11	1/2
3 1/2	2.91	1/2	3.06	1/2	3.20	1/2	3.35	1/2
3 3/4	3.12	1/2	3.28		3.43	1/2	3.59	1/2
4	3.33	1/2	3.50		3.66	1/2	3.83	1/2
4 1/4	3.54	1/2	3.71	1/2	3.89	1/2	4.07	1/2
4 1/2	3.75		3.93	1/2	4.12	1/2	4.31	1/2
4 3/4	3.95	1/2	4.15	1/2	4.35	1/2	4.55	1/2
5	4.16	1/2	4.37	1/2	4.58	1/2	4.79	
5 1/4	4.37	1/2	4.59	1/2	4.81	1/2	5.03	
5 1/2	4.58	1/2	4.81	1/2	5.04		5.27	
5 3/4	4.79		5.03		5.27		5.51	
6	5.		5.25		5.50		5.75	
7	5.83	1/2	6.12	1/2	6.41	1/2	6.70	1/2
8	6.66	1/2	7.		7.33	1/2	7.66	1/2
9	7.50		7.87	1/2	8.25		8.62	1/2
10	8.33	1/2	8.75		9.16	1/2	9.58	1/2
11	9.16	1/2	9.62	1/2	10.08	1/2	10.54	
12	10.		10.50		11.		11.50	
18	15.		15.75		16.50		17.25	
24	20.		21.		22.		23.	
26	21.66	1/2	22.75		23.83	1/2	24.91	1/2

Rate of Wages per Week.

DAYS.	\$6.	\$6.50.	\$7.	\$7.50.
	Dols. Cts.	Dols. Cts.	Dols. Cts.	Dols. Cts.
1/4	.25	.27	.29	.31 1/4
1/2	.50	.54	.58 1/4	.62 1/2
3/4	.75	.81 1/4	.87 1/4	.93 3/4
1	1.	1.08 1/4	1.16 1/4	1.25
1 1/4	1.25	1.35 1/4	1.45 1/4	1.56 1/4
1 1/2	1.50	1.62 1/2	1.75	1.87 1/2
1 3/4	1.75	1.89 1/4	2.04	2.18 1/4
2	2.	2.16 1/2	2.33 1/4	2.50
2 1/4	2.25	2.43 1/4	2.62 1/4	2.81 1/4
2 1/2	2.50	2.70 3/4	2.91 1/4	3.12 1/4
2 3/4	2.75	2.98	3.20 1/4	3.43 1/4
3	3.	3.25	3.50	3.75
3 1/4	3.25	3.52	3.79	4.06 1/4
3 1/2	3.50	3.79	4.08 1/4	4.37 1/4
3 3/4	3.75	4.06 1/4	4.37 1/4	4.68 1/4
4	4.	4.33 1/4	4.66 1/4	5.
4 1/4	4.25	4.60 1/4	4.95 1/4	5.31 1/4
4 1/2	4.50	4.87 1/4	5.25	5.62 1/4
4 3/4	4.75	5.14 1/4	5.54	5.93 1/4
5	5.	5.41 1/4	5.83 1/4	6.25
5 1/4	5.25	5.68 1/4	6.12 1/4	6.56 1/4
5 1/2	5.50	5.95 1/4	6.41 1/4	6.87 1/4
5 3/4	5.75	6.22 1/4	6.70 1/4	7.18 1/4
6	6.	6.50	7.	7.50
7	7.	7.58 1/4	8.16 1/4	8.75
8	8.	8.66 1/4	9.33 1/4	10.
9	9.	9.75	10.50	11.25
10	10.	10.83 1/4	11.66 1/4	12.50
11	11.	11.91 1/4	12.83 1/4	13.75
12	12.	13.	14.	15.
18	18.	19.50	21.	22.50
24	24.	26.	28.	30.
26	26.	28.16 1/4	30.33 1/4	32.50

Rate of Wages per Week.

DATE	\$8.	\$8.50.	\$9.	\$9.50.
	Dols. Cts.	Dols. Cts.	Dols. Cts.	Dols. Cts.
	.33½	.35½	.37½	.39½
	.66½	.70½	.75	.79
1	1.	1.06½	1.12½	1.18½
1½	1.33½	1.41½	1.50	1.58½
1½	1.66½	1.77	1.87½	1.98
1½	2.	2.12½	2.25	2.37½
1½	2.33½	2.48	2.62½	2.77
2	2.66½	2.83½	3.	3.16½
2½	3.	3.18½	3.37½	3.56½
2½	3.33½	3.54½	3.75	3.96
2½	3.66½	3.89½	4.12½	4.35½
3	4.	4.25	4.50	4.75
3½	4.33½	4.60½	4.87½	5.14½
3½	4.66½	4.95	5.25	5.54
3½	5.	5.31½	5.62½	5.93½
4	5.33½	5.66½	6.	6.31½
4½	5.66½	6.02½	6.37½	6.72½
4½	6.	6.37½	6.75	7.12½
4½	6.33½	6.73	7.12½	7.52
5	6.66½	7.08½	7.50	7.91½
5½	7.	7.43½	7.57½	8.31½
5½	7.33½	7.79½	8.25	8.70½
5½	7.66½	8.14½	8.62½	9.10½
6	8.	8.50	9.	9.50
7	9.33½	9.91½	10.50	11.08½
8	10.66½	11.33½	12.	12.66½
9	12.	12.75	13.50	14.25
10	13.33½	14.16½	15.	15.83½
11	14.66½	15.58½	16.50	17.41½
12	16.	17.	18.	19.
18	24.	25.50	27.	28.50
24	32.	34.	36.	38.
26	34.66½	36.83½	39.	41.16½

Rate of Wages per Week.

DAYS	\$10.		. \$10.50.		\$11.		\$12.	
	Dols.	Cts.	Dols.	Cts.	Dols.	Cts.	Dols.	Cts.
1/2	.41	3/4	.43	3/4	.45	3/4	.50	
3/4	.83	1/2	.87	1/2	.91	3/4	1.	
1	1.25		1.31	1/4	1.37	1/4	1.50	
1 1/4	1.66	3/4	1.75		1.83	1/4	2.	
1 1/2	2.08	1/2	2.18	3/4	2.29		2.50	
1 3/4	2.50		2.62	1/2	2.75		3.	
2	2.91	3/4	3.06	1/4	3.20	3/4	3.50	
2 1/4	3.33	1/2	3.50		3.66	3/4	4.	
2 1/2	3.75		3.93	3/4	4.12	1/4	4.50	
2 3/4	4.16	3/4	4.37	1/2	4.58	1/4	5.	
3	4.58	1/2	4.81	1/4	5.04		5.50	
3 1/4	5.		5.25		5.50		6.	0
3 1/2	5.41	3/4	5.68	3/4	5.95	3/4	6.50	
3 3/4	5.83	1/2	6.12	1/4	6.41	3/4	7.	
4	6.25		6.56	1/4	6.87	1/4	7.50	
4 1/4	6.66	3/4	7.		7.33	1/4	8.	
4 1/2	7.08	1/2	7.43	3/4	7.79		8.50	
4 3/4	7.50		7.87	1/2	8.25		9.	
5	7.91	3/4	8.31	1/4	8.70	3/4	9.50	
5 1/4	8.33	1/2	8.75		9.16	3/4	10.	
5 1/2	8.75		9.18	3/4	9.62	1/4	10.50	
5 3/4	9.16	3/4	9.62	1/2	10.08	1/4	11.	
6	9.58	1/2	10.06	1/4	10.54		11.50	
6 1/4	10.		10.50		11.		12.	
6 1/2	11.66	3/4	12.25		12.83	1/4	14.	
6 3/4	13.33	1/2	14.		14.66	3/4	16.	
7	15.		15.75		16.50		18.	
7 1/4	16.66	3/4	17.50		18.33	1/4	20.	
7 1/2	18.33	1/2	19.25		20.16	3/4	22.	
7 3/4	20.		21.		22.		24.	
8	30.		31.50		33.		36.	
8 1/4	40.		42.		44.		48.	
8 1/2	48.33	1/4	45.50		47.66	3/4	52.	

Rate of Wages per Week.

DATE	\$13.	\$13.50.	\$14.	\$15.
	Dols. Cts.	Dols. Cts.	Dols. Cts.	Dols. Cts.
	.54	.56½	.58½	.62½
	1.08½	1.12½	1.16½	1.25
	1.62½	1.68½	1.75	1.87½
1	2.16½	2.25	2.33½	2.50
1½	2.70½	2.81½	2.91½	3.12½
1¾	3.25	3.37½	3.50	3.75
1¾	3.79	3.93½	4.08½	4.37½
2	4.33½	4.50	4.66½	5.
2½	4.87½	5.06½	5.25	5.62½
2¾	5.41½	5.62½	5.83½	6.25
2¾	5.93½	6.18½	6.41½	6.87½
3	6.50	6.75	7.	7.50
3½	7.04	7.31½	7.58½	8.12½
3¾	7.58½	7.87½	8.16½	8.75
3¾	8.12½	8.43½	8.75	9.37½
4	8.66½	9.	9.33½	10.
4½	9.20½	9.56½	9.91½	10.62½
4¾	9.75	10.12½	10.50	11.25
4¾	10.29½	10.68½	11.08½	11.87½
5	10.83½	11.25	11.66½	12.50
5½	11.37½	11.81½	12.25	13.12½
5¾	11.91½	12.37½	12.83½	13.75
5¾	12.45½	12.93½	13.41½	14.37½
6	13.	13.50	14.	15.
7	15.16½	15.75	16.33½	17.50
8	17.33½	18.	18.66½	20.
9	19.50	20 25	21	22.50
10	21 66½	22.50	23 33½	25.
11	23.83½	24.75	25 66½	27.50
12	26.	27	28.	30.
18	39.	40.50	42.	45.
24	52.	54.	56.	60.
26	56.33½	58.50	60.66½	65.

Board by the Week.

The following Tables will also answer for calculating the amount of Wages by the Week or Month of Hired Girls, Servants, &c., who are compelled to labor on the Sabbath; being calculated for seven days in the week.

 Multiply these Tales by 4, and you have Wages by the Mouth.

Table 207—\$1.00.

Showing the rate of board per day, at \$1.00 a week.

Days.	Dol. Cts.
1	14½
2	28½
3	42¾
4	57
5	71½
6	85¾
7	1 00

Table 209—\$1.50.

Showing the rate of board per day, at \$1.50 a week.

Days.	Dol. Cts.
1	21½
2	43
3	64½
4	85¾
5	1 07
6	1 28½
7	1 50

Table 208—\$1.25.

Days.	Dol. Cts.
1	17¾
2	35¾
3	53¾
4	71½
5	89½
6	1 07½
7	1 25

Table 210—\$1.75.

Days.	Dol. Cts.
1	25
2	50
3	75
4	1 00
5	1 25
6	1 50
7	1 75

Board by the Week.

Table 211—\$2.00.
Showing the rate of board per day, at \$2.00 a week.

Days.	Dols. Cts.
1	28½
2	57
3	85½
4	1 14½
5	1 42½
6	1 71½
7	2 00

Table 214—\$2.75.
Showing the rate of board per day, at \$2.75 a week.

Days.	Dols. Cts.
1	39½
2	78½
3	1 17½
4	1 57
5	1 96½
6	2 35½
7	2 75

Table 212—\$2.25.

Days.	Dols. Cts.
1	32
2	64½
3	96½
4	1 28½
5	1 60½
6	1 92½
7	2 25

Table 215—\$3.00

Days.	Dols. Cts.
1	43
2	85½
3	1 28½
4	1 71½
5	2 14½
6	2 57
7	3 00

Table 213—\$2.50.

Days.	Dols. Cts.
1	35½
2	71½
3	1 01½
4	1 43
5	1 78½
6	2 14½
7	2 50

Table 216—\$3.25.

Days.	Dols. Cts.
1	46½
2	93
3	1 39½
4	1 85½
5	2 32½
6	2 78½
7	3 25

Board by the Week.

Table 217—\$3.50.

Showing the rate of board per day, at \$3.50 a week

Days.	Dols. Cts.
1	50
2	1 00
3	1 50
4	2 00
5	2 50
6	3 00
7	3 50

Table 220—\$4.50

Showing the rate of board per day, at \$4.50 a week

Days.	Dols. Cts.
1	64½
2	1 28½
3	1 92½
4	2 57
5	3 21½
6	3 85½
7	4 50

Table 218—\$3.75

Days. Dols. Cts.

1	53½
2	1 07
3	1 60½
4	2 14½
5	2 67½
6	3 21½
7	3 75

Table 221—\$5.00.

Days Dols. Cts.

1	71½
2	1 43
3	2 14½
4	2 85½
5	3 57
6	4 29
7	5 00

Table 219—\$4.00.

Days. Dols. Cts.

1	57
2	1 14½
3	1 71½
4	2 28½
5	2 85½
6	3 42½
7	4 00

Table 222—\$5.50.

Days. Dols. Cts.

1	78½
2	1 57
3	2 35½
4	3 14½
5	3 92½
6	4 28½
7	5 50

Board by the Week.

Table 223—\$6.00.

Showing the rate of board per day, at \$6.00 a week.

Days.	Dols. Cts.
1	85½
2	1 71½
3	2 57½
4	3 43
5	4 28½
6	5 14½
7	6 00

Table 225—\$8.00

Showing the rate of board per day, at \$8.00 a week.

Days.	Dols. Cts.
1	1 14½
2	2 28½
3	3 42½
4	4 57
5	5 71½
6	6 85½
7	8 00

Table 224—\$7.00.

Days.	Dols. Cts.
1	1 00
2	2 00
3	3 00
4	4 00
5	5 00
6	6 00
7	7 00

Table 226—\$9.00.

Days.	Dols. Cts.
1	1 28½
2	2 57
3	3 85½
4	5 14½
5	6 43
6	7 71½
7	9 00

Table 227—\$10.00.

Days.	Dols. Cts.
1	1 42½
2	2 85½
3	4 28½
4	5 71½
5	7 14½
6	8 57
7	10 00

Interest at any Rate per Cent.

INTEREST.

An easy method of calculating the interest on any amount for any number of days, at six per cent.

RULE.—Multiply the number of dollars by the number of days, and divide by 60; the result is the interest at 6 per cent. in cents.

EXAMPLE.—What is the interest of \$78 for 90 days at 6 per cent.?

SOLUTION.— 78

$$\begin{array}{r} 90 \\ \hline 60 \overline{)7020} \end{array}$$

117 cents — \$1.17 interest.

If any other rate than 6 per cent. is required, the following rule will apply:

RULE.—Multiply the number of dollars by the number of days, and this result by the given rate, and divide by 360; the result is the interest in cents.

EXAMPLE.—What is the interest of \$125 for 54 days at 8 per cent.?

SOLUTION.—125

$$\begin{array}{r} 54 \\ \hline 500 \\ \hline 625 \\ \hline 6750 \\ \hline 8 \end{array}$$

360)54000(150 cents — \$1.50 interest.

$$\begin{array}{r} 360 \\ \hline 1800 \\ \hline 1800 \end{array}$$

Table of Interest,

PER DAY, AT SIX PER CENT ON ANY NUMBER OF
DOLLARS, FROM ONE TO TWELVE THOUSAND.

Princp.		Interest.		Princp.		Interest.				
D.	M.	D.	M.	D.	C.	M.	D.	D.	C.	M.
1	016	31	510	61	1.003		91	.	1.496	
2	033	32	525	62	1.019		92	.	1.512	
3	049	33	542	63	1.036		93	.	1.529	
4	066	34	559	64	1.052		94	.	1.545	
5	082	35	575	65	1.068		95	.	1.562	
6	099	36	592	66	1.085		96	.	1.578	
7	115	37	608	67	1.101		97	.	1.595	
8	132	38	625	68	1.118		98	.	1.611	
9	148	39	641	69	1.134		99	.	1.627	
10	164	40	658	70	1.151		100	.	1.644	
11	181	41	674	71	1.167		200	.	3.288	
12	197	42	690	72	1.184		300	.	4.932	
13	214	43	707	73	1.200		400	.	6.575	
14	230	44	723	74	1.216		500	.	8.219	
15	247	45	740	75	1.233		600	.	9.863	
16	263	46	756	76	1.249		700	.	11.507	
17	279	47	773	77	1.266		800	.	13.151	
18	296	48	789	78	1.282		900	.	14.795	
19	312	49	803	79	1.299		1000	.	16.438	
20	329	50	822	80	1.315		2000	.	32.877	
21	345	51	838	81	1.332		3000	.	49.815	
22	362	52	855	82	1.348		4000	.	65.753	
23	378	53	871	83	1.364		5000	.	82.192	
24	395	54	888	84	1.381		6000	.	98.630	
25	411	55	904	85	1.397		7000	.	115.058	
26	427	56	921	86	1.414		8000	.	131.507	
27	444	57	937	87	1.430		9000	.	147.945	
28	460	58	953	88	1.447		10000	.	164.384	
29	477	59	970	89	1.463		11000	.	180.822	
30	493	60	986	90	1.479		12000	.	197.260	

A TABLE,

SHOWING THE NUMBER OF DAYS FROM ANY DAY
IN ONE MONTH, TO THE SAME DAY IN ANY
OTHER MONTH.

VERY USEFUL IN BANKING BUSINESS.

From	Jan.	Feb.	Mar.	Apr.	May	June	July.	Aug.	Sep.	Oct.	Nov	Dec.
to Jan.	365	31	59	90	120	151	181	212	243	273	304	334
Feb	334	365	28	59	89	120	150	181	212	242	273	303
Mar.	306	337	365	31	61	91	122	153	184	214	245	275
April.	276	306	334	365	30	61	91	122	153	183	214	244
May.	245	276	304	335	365	31	61	92	123	153	184	214
June.	214	245	273	304	334	365	30	61	92	122	153	183
July	184	215	243	274	304	335	365	31	62	92	123	153
Aug.	153	184	212	243	273	304	334	365	31	61	92	122
Sept.	122	153	191	212	242	273	303	334	365	30	61	91
Oct.	92	123	151	182	212	243	273	304	335	365	31	61
Nov.	61	92	120	151	181	212	242	273	304	334	365	30
Dec.	31	62	90	121	151	182	212	243	274	304	335	365

EXAMPLE.—Look for April at the left hand, and September at the top—in the angle is 103.

RATES OF POSTAGE.

FIRST-CLASS MATTER.—LETTERS. Letters containing Gold or Silver Money, Jewels or anything liable to Customs duties, cannot be forwarded by post beyond the Dominion. (Such articles must be sent as Fourth-Class Matter to the United States, and by Parcel Post to most other Foreign Countries.)

Letters addressed to places in Canada and the United States, including Porto Rico, Hawaii, Guam and Philippine Islands, 2 cents per ounce or fraction thereof.

EXPRESS LETTERS AND PARCELS.—There is immediate delivery of "Express" letters and parcels, so marked, addressed to United Kingdom. Fee payable there on letters is 6c. a mile from addressee's post office. Fee payable on parcels, 10c., can be prepaid here.

POST CARDS.—For Canada and the United States, one cent each. For Great Britain, Newfoundland, and all Postal Union countries, two cents each. Reply Cards, for Canada and U. S. two cents each.

Private post cards may have a reply-card attached, bearing one cent stamp.

Private post cards may, if prepaid 2 cents, be posted in Canada, addressed to any Postal Union country.

The limit of size for a Private Post Card is 6 inches long by $3\frac{1}{2}$ in. wide.

Legal Documents and Commercial Papers and all other matter either wholly or partly in writing (except the matter specially mentioned under Third class) are liable to letter rate of postage, 2 cts. per oz. when posted for delivery in Canada.

These papers may be sent to all countries at 5 cents for the first 10 ounces and 1 cent for each additional 2 ounces. Must be sent in covers open at ends. Botanical, Entomological and Mineralogical Specimens, when posted for delivery in Canada may pass at the rate of 1c. for each 2 ozs. or fraction thereof. Limit of weight 5 pounds. The rate on these articles to the United Kingdom, United States, Newfoundland, and all other Postal Union countries when not sent for commercial purposes is the same as when addressed to places in Canada with this proviso, that the initial payment must be 2 cents, which, however, will cover a weight of 4 ozs. Limit of weight to United Kingdom, 5 pounds; to other countries 12 ozs.

CIRCULARS are communications in print, or produced by a multiplying process easily distinguished from typewriting, which are posted to several individuals, and couched in identical terms. A circular may, without becoming liable

RATES OF POSTAGE.

to a higher rate of postage, be signed and dated in handwriting, and may also contain the name of the addressee in writing at the top.

The postage on Circulars produced in imitation of type-writing or hand writing by a multiplying process, is 1 c. per 2 ozs. when at least 20 copies in precisely identical terms are handed in to the Post Office at one time. Circulars type-written are liable to letter rate.

Circular matter duly prepaid may be posted, addressed simply "The Householder," without the name of any person, or indication of street or number, and will be delivered at every house, so far as the supply permits, in places in Canada where there is free delivery by letter carrier.

On Seeds, Cuttings, Bulbs, Roots, Scions or Grafts (but not cut flowers), when posted for delivery in Canada, the postage is 2 cents for the first four ounces or fraction thereof, and 1 cent for each additional four ounces or fraction thereof. These articles can only be sent to the United States at the 1 cent per ounce rate. Limit of weight 5 lbs.

Inland registered letters—that is, registered letters posted at and addressed to a post office in Canada—may be insured against loss for amounts not exceeding twenty-five dollars, on payment of the following fees, in addition to the full postage and registered charges: 3 cents, \$10; 4 cents, \$15; 5 cents, \$20; 6 cents, \$25. A letter tendered for insurance must be enclosed in a strong envelope or cover and properly sealed. Envelopes with black or colored borders may not be used for Registered or Insured letters.

Bona fide Patterns and Samples of Merchandise, not exceeding 3 pounds in weight, AND NOT OF SALEABLE VALUE, may be sent to any place in Canada, at 1 cent for each 2 ounces or fraction thereof. Must be put up so as to admit of inspection. Goods sent in execution of an order, however small the quantity may be, articles sent by one private individual to another, *not being actually Trade Patterns or Samples*, are not admissible. Limit of size 30 inches in length by 1 foot in width or depth.

The rate on these articles when addressed to other countries is 2 cents for the first 4 ozs. or fraction thereof, and 1c. for each additional 2 ozs. or fraction thereof.

Limit of weight to United Kingdom is 5 pounds; limit of size 2 feet in length by 1 foot in width or depth.

The limit of weight to other Postal Union countries is 12 ozs.; limit of size, 1 foot in length by 8 in. in width and 4 in. in depth. If in form of a roll, it may be 12 in. in length and 6 in. in diameter.

RATES OF POSTAGE.

FOURTH-CLASS MATTER comprises such articles of general merchandise as are not entitled to any lower rate of postage. When addressed to places in Canada or the United States, the postage is 1c. for each ounce or fraction thereof. Limit of weight, 5 lbs.; of size, 30 inches in length by 1 foot in width or depth; but the combined length and girth of any packet must in no case exceed 6 feet. Matter claiming to be fourth class *must be open to inspection*, and there must be no correspondence enclosed (except invoices and accounts of the articles enclosed). Packages of Fourth-Class Matter may be sent to the United States, including Porto Rico, Hawaii and Philippine Islands, if prepaid 1 cent per ounce; but the contents will be liable to Customs Inspection and collection of duty in the United States. Sealed tins, containing fish, lobster, vegetables, meats, etc., if put up in a solid manner and labelled in such a way as to fully indicate the nature of their contents, may be sent as fourth-class matter within the Dominion; but no sealed matter can be forwarded to the United States under this head. Liquids, oils and fatty substances may be sent to places in Canada and the United States as fourth class, if securely put up.

REGISTRATION.—The fee on all classes of articles addressed to countries to which matter may be registered is 5 cents.

FOREIGN AND COLONIAL MAILS.—The postage rate for letters of 2 cents per half-ounce is applicable to correspondence exchanged between Canada and the United Kingdom, and between Canada and the following British Possessions: Aden, Ascension, Bahama Islands, Barbados, Bermuda, British Central Africa, British East Africa, British Guiana, British Honduras, British India, British North Borneo Company's Territory (including Colony of Labuan), British Postal Agencies in China, Cape Colony, Ceylon, Commonwealth of Australia, Cyprus, Faikland Islands, Fanning Islands, Fiji, Gambia, Gibraltar, Gold Coast Colony, Hong Kong, Jamaica, Johore, Lagos, Leeward Islands, Malay States, Malta, Mauritius, Natal, Newfoundland, New Zealand (including Cook Islands), Northern and Southern Nigeria, Orange River Colony, Sarawak, Seychelles, Sierra Leone, Somaliland Protectorate, Straits Settlements, St. Helena, Tobago, Transvaal, Trinidad, Turk's Islands, Uganda, Windward Islands, Zanzibar.

The countries included in this list are all embraced in the Postal Union, and with the exception of the reduction in the Letter Rate, and in the Newspaper Rate to the United Kingdom, Bahamas, Barbados, Bermuda, British Guiana, British Honduras, British North Borneo, Ceylon,

RATES OF POSTAGE.

Cyprus, Falkland Islands, Fiji, Gambia, Gibraltar, Hong Kong, Jamaica, Leeward Islands, Malta, Mauritius, Newfoundland, New Zealand, Sarawak, Seychelles, Sierra Leone, Southern Nigeria, Transvaal, Trinidad, Tobago, Turk's Islands, and Zanzibar, the Postal Union Rates and Regulations remain in force.

Transient newspapers, printed and published in Canada, may be sent to the United Kingdom, Bahamas, Barbados, Bermuda, British Guiana, British Honduras, British North Borneo, Ceylon, Cyprus, Falkland Islands, Fiji, Gambia, Gibraltar, Hong Kong, Jamaica, Leeward Islands, Malta, Mauritius, Newfoundland, New Zealand, Sarawak, Seychelles, Sierra Leone, Southern Nigeria, Transvaal, Trinidad, Tobago, Turk's Islands and Zanzibar, at the rate of 1c. per 4 oza.; other papers at the rate of 1c. per 2 oza.

RATES TO OTHER POSTAL UNION COUNTRIES.—

Letters, 5 cents per $\frac{1}{2}$ ounce; Post Cards, 2 cents each; Newspapers, Books, Photographs, Printed Matter, etc., 1 cent per 2 ounces; Samples, 2 cents for first 4 ounces, 1 cent for each additional 2 ounces; Commercial Papers, 5 cents for first 10 ounces, 1 cent for each additional 2 ounces; registration fee, 5 cents.

POST OFFICE SAVINGS BANKS are established at the General Office and at most of the branches. Sums of \$1.00 or any multiple of \$1.00 can be deposited. Interest, three per cent.

MONEY ORDERS.—Payable in Canada, Newfoundland, Leeward Islands, British Guiana and the United States. (The limit for a single order is \$100.) On Orders up to \$5, 3c.; over \$5 and up to \$10, 6c.; over \$10 and up to \$30, 10c.; over \$30 and up to \$50, 15c.; over \$50 and up to \$75, 25c.; over \$75 and up to \$100, 30c.

Not more than One Money Order under \$100 payable in Canada, Newfoundland, Leeward Islands, British Guiana and the United States can be issued to the same person on the same day, drawn on the same place in favor of the same payee, but as many of \$100 each may be given as the remitter requires.

Payable in the United Kingdom, British Possessions (except Newfoundland, Leeward Islands and British Guiana), and all distant countries upon which Money Orders may be obtained. (The limit for a single Order on these countries is \$50.) On Orders up to \$10, 10c.; over \$10 and up to \$20, 20c.; over \$20 and up to \$30, 30c.; over \$30 and up to \$40, 40c.; over \$40 and up to \$50, 50c.

The Postal Note System established by the Post Office Department affords a cheap and convenient means for remitting small sums.

RATES OF POSTAGE.

Are payable only in Canada and the United States.

Are bought and paid at any Money Order and Postal Note Office.

May be bought at any Postal Note Office.

The rates are as follows: 1c. on note for 20c.; 1c. on note for 25c.; 1c. on note for 30c.; 1c. on note for 40c.; 2c. on note for 50c.; 2c. on note for 60c.; 2c. on note for 70c.; 2c. on note for 75c.; 2c. on note for 80c.; 2c. on note for 90c.; 2c. on note for \$1.00; 2c. on note for \$1.50; 2c. on note for \$2.00; 2c. on note for \$2.50; 3c. on note for \$3.00; 3c. on note for \$4.00; 3c. on note for \$5.00; 5c. on note for \$10.00.

Odd cents may be made up by affixing Canadian Postage Stamps not exceeding 9 cents in value to the face of a Postal Note.

EXPRESS MONEY ORDERS.—Rates for Orders payable in Canada, United States and Europe: \$5 and under, 3c.; over \$5, not over \$10, 6c.; over \$10, not over \$30, 10c.; over \$30, not over \$50, 15c. Over \$50, at same rates.

BUSINESS LAWS IN DAILY USE.

The following compilation of business law contains the essence of a large amount of legal verbiage:

If a note is lost or stolen it does not release the maker; he must pay it if the consideration for which it was given and the amount can be proven.

Notes bear interest only when so stated.

Principals are responsible for the acts of their agents.

Each individual in a partnership is responsible for the whole amount of the debts of the firm, except in cases of special partnership.

An agreement without consideration is void.

A note made on Sunday is void.

Contracts made on Sunday cannot be enforced.

A note by a minor is void.

A contract made with a minor is void.

A note obtained by fraud, or from a person in a state of intoxication, cannot be collected.

A receipt for money is not always conclusive.

The acts of one partner bind all the rest.

The maker of an "accommodation" bill or note (one for which he has received no consideration, having lent his name or credit for the accommodation of the holder) is not bound to the person accommodated, but is bound to all other parties precisely as if there was a good consideration.

Checks or drafts must be presented for payment without unreasonable delay.

If the drawee of a check or draft has changed his residence, the holder must use due or reasonable diligence to find him.

BUSINESS LAWS IN DAILY USE.

If one who holds a check as payee or otherwise transfers it to another, he has a right to insist that the check be presented that day, or, at farthest, on the day following.

A note indorsed in blank (the name of the indorser only written) is transferable by delivery the same as if made payable to bearer.

If the time of payment of a note is not inserted, it is held payable on demand.

An indorsee has a right of action against all whose names were on the bill when he received it.

If the letter containing a protest of non-payment be put into the post-office, any miscarriage does not affect the party giving notice.

If two or more persons as partners are jointly liable on a note or bill, due notice to one of them is sufficient.

If a note or bill is transferred as security, or even as payment of a pre-existing debt, the debt revives if the bill or note be dishonored.

All claims which do not rest upon a seal or judgment must be sued within six years from the time when they arise or are revived, except in Quebec, which is five years.

Part payment of a debt which has passed the time of statutory limitation revives the whole debt, and the claim holds good for another period of six years from the date of such partial payment.

If when a debt is due the debtor is out of the Province, the "six years" do not begin to run until he returns. If he afterward leave the Province, the time forward counts the same as if he remained in the Province.

An oral agreement must be proved by evidence. A written agreement proves itself. The law prefers written to oral evidence, because of its precision.

Business Forms

Bill of Parcels.

Toronto, Jan. 1st, 1905.

Messrs. Abbott & Lyons.

Bought of THE MUSSON BOOK COMPANY, LTD.

2	Doz.	Ready Reckoner,	-	-	-	\$3.00 per doz.	\$6.00
6	"	Song Books, (cloth,)	-	-	-	2.00 "	12.00
1/2	"	Cozan's Juvenile Library,	-	-	-	6.00 "	3.00
5	"	Cozan's National Copy Books,	-	-	-	1.25 "	6.25
1	Gross	Paper Pass Books,	-	-	-	-	2.63
1/2	"	Leather Memorandums, 8vo,	-	-	-	16.50 per gross	8.25
1/3	"	Eagle Playing Cards,	-	-	-	40.00 "	13.34
1	Ream	Fancy Note Paper,	-	-	-	-	3.50
							\$54.97

Business Forms

Statement of Account.

Messrs. Thompson, Skillman & Co.

Toronto, Jan. 1st, 1905.

In account with The Musson Book Company, Ltd.

	Dr.					
Jan. 7th.		To Merchandise as per bill rendered,	-	-	-	\$45.00
Feb. 14th.		" "	-	-	-	28.50
March 20th.		" "	-	-	-	104.00
June 24th.		" "	-	-	-	80.00
						<u>257.50</u>
	Cr.					
Feb. 4th.		By Merchandise,	-	-	-	\$68.00
June 1st.		" "	-	-	-	20.00
June 8th.		" "	-	-	-	45.00
						<u>133.00</u>
		Balance,	-	-	-	\$124.50

Business Forms

Receipt on Account.

Toronto, Jan. 1st, 1905. Received from *Zachary Taylor,*
Seventy-five dollars on account. LUKE F. COZANS.

Receipt in Full.

Toronto, Jan. 1st, 1905. Received from *Messrs. Sutherland*
& *Abbott,* One hundred and four $\frac{73}{100}$ dollars, in full of account to date.
\$104 $\frac{73}{100}$ WILLIAM J. BUNCE.

A receipt like the first acknowledges the partial payment of a debt, and one like the second, of all claims excepting negotiable notes.

Business Forms

Due Bill.

\$25.

Toronto, Jan. 1st, 1905.

Due *John Smith* twenty-five dollars, on demand, value received.

JOHN JONES.

Order for Payment.

\$75.

Toronto, Jan. 1st, 1905.

Mr. George W. Strong,

Please pay *Daniel Fanshaw*, or order, seventy-five dollars, and place the same to the debt of

ROBERT H. ELTON.

Remarks.—Orders may be written payable to B. C. or order, or to B. C. or bearer. If written in the former manner, B. C. can dispose of it, provided he writes his name upon the back. If payable to B. C. or bearer, it will be good to the holder.

Business Forms

Notes on Demand.

- (1) \$300.
On demand I promise to pay *Samuel Huestis*, or order, three hundred dollars,
value received. JAMES SMITH.
Toronto, Jan. 1st, 1905.
- (2) \$205 50.
For value received I promise to pay *Charles Greene*, or bearer, two hundred and
five dollars and fifty cents, on demand, with interest. CHARLES P. HUESTIS.
Toronto, Jan. 1st, 1905.
- (3) \$275.
Ninety days after date I promise to pay *Messrs. Holland & Glover*, or order, two
hundred and seventy-five dollars, value received. VINCENT L. DILL.
Toronto, Jan. 1st, 1905.
- (4) \$350 75.
Six months after date we severally and jointly promise to pay *George Snyder*, or order,
three hundred and fifty dollars and seventy-five cents, value received. James Bruce,
Philip Coena.
A Joint Note.
Toronto, Jan. 1st, 1905.

Business Forms

(5) \$800.

Bank Note.

Toronto, Jan. 1st, 1905

Sixty days from date I promise to pay *S. G. & B. Jones*, or order, at the Merchants' Bank, eight hundred dollars, value received. N. C. GOLDSMITH.

Remarks.—The above are the usual form of notes. A note on demand, as No. 1, is due at any time when demanded. A note payable to *S. H. or order*, may be sold or negotiated if *S. H.* writes his name upon the back, and if payable to *S. H. or bearer*, it can be sold without being endorsed, and will be good to the holder. In the State of Pennsylvania the words "*without defalcation*" are inserted after dollars.

When two or more persons sign a note "severally and jointly," they are each responsible for its payment. The words "*value received*" should be written on a note to make it valid.

A person endorsing a note, or writing his name across the back, becomes responsible for its payment. If, however, the person thus endorsing is not notified when the note becomes due of its non-payment by the drawer, he can no longer be held responsible for its payment. A partial payment of a note should always be endorsed on the same.

Business Forms

Inland Drafts.

A draft is much the same as an order. An order is generally given upon individuals in the vicinity of the parties concerned, while a draft is an order upon individuals more distant.

\$500.

Thirty days from date pay *Charles P. Huestis*, or order, five hundred dollars, and charge the same to

Mr. John Slater, Ottawa.

Toronto, Jan. 1st, 1905.

THOMAS HOYT.

\$300.

At sight pay *John Dexter*, or order, three hundred dollars, and place the same to the debt of

Messrs. Burgess, Stringer & Co., Montreal.

Toronto, Jan. 1st, 1905.

ROBERT GRAHAM.

Form of a Common Bill.

Mr. George Wright,
March 12th, 1904.

To STEPHEN DRIVER

Dr.

To 20 Bushels of Apples, at 25 cts.

\$5 00

Rec'd Pay't, GEORGE WRIGHT.

Business Forms.

Contract for Building, made the _____ day of _____ one thousand eight hundred and _____ by and between of the second part, in these words: the said part of the second part covenant and agree to and with the said party of the first part, to make, erect, build, and finish, in a good, substantial, and workmanlike manner, on the agreeable to the draft, plan, and explanation hereto annexed, of good and substantial materials, by the _____ day of _____ part covenants and agrees to pay unto the said part of the first part, for the same the sum of _____ lawful money of the United States, as follows: the sum of _____

and for the true and faithful performance of all and every of the covenants and agreements above mentioned the parties to these presents bind themselves each unto the other in the penal sum of _____ dollars, as fixed and settled damages to be paid by the failing party

In witness whereof, the parties to these presents have hereunto set their hands and seals, the day and year first above written.

Sealed and delivered in the presence of

Business Forms

NOTE NOT NEGOTIABLE.

\$700 00.

value received.

Ten days after date, I promise to pay to MATTHEW SMITH, Seven Hundred Dollars,

Toronto, Jan. 1st, 1905.

JAMES SMITH.

NOTE NEGOTIABLE BY ENDORSEMENT.

\$310 00.

and Ten Dollars, value received.

Twenty days after date, I promise to pay to the order of JOHN DEE, Three Hundred

Toronto, Jan. 1st, 1905.

RICHARD THIRD.

NOTE NEGOTIABLE WITHOUT ENDORSEMENT.

\$1,000.

Two months after date, I promise to pay to JOSEPH SUDS, or bearer, One Thousand Dollars, value received.

Toronto, Jan. 1st, 1905.

MARTIN T. SMITH.

Business Forms

Joint Negotiable Note Payable at a Bank.

\$1,100.

*Four months after date, we promise to pay HENRY JONES, or order,
Eleven Hundred Dollars, at the Bank of Ottawa, Toronto.*

Toronto, Jan. 1st, 1905.

DOE, ROE & CO.

Negotiable Note Payable in Merchandise.

\$300 00.

*Thirty days after date, for value received, I promise to pay to EDWARD
SOMERS, or order, Three Hundred Dollars in merchantable corn, at the current price.*

Toronto, Jan. 1st, 1905.

ALEXANDER GLENDENING.

BOARD MEASURE;

TIMBER OR SCANTLING MEASURE;

PLANK MEASURE;

CUBIC MEASUREMENT OF TIMBER;

LOGS REDUCED TO SQUARE TIMBER;

LOG TABLES;

WEIGHTS, PER BUSHEL, OF GRAIN, Etc.)

Tables of Weights and Measures;

MEASUREMENT OF STONE WORK;

MEASUREMENTS OF GRAIN AND HAY.

BOARD MEASURE.

BOARDS are sold by the square foot surface, one inch in thickness. If cut thinner, they count the same as if an inch thick.

To ascertain the number of square feet in a board, multiply the width in inches by the length in feet, and divide the product by 12; the quotient is the number of feet in the board, and the remainder is the odd inches. Six inches and over, remainder, are counted an additional foot. For example, measure a board 22 inches wide by 19 feet long, as below :

Multiply .. 22 .. the width in inches,
by .. 19 .. length in feet.

198

22

12)418 .. Product.

Quotient .. 34 .. 10 remainder.

Showing 34 feet 10 inches in the board, which counts 35 feet.

BOARD MEASURE.

CONTENTS IN SQUARE FEET OF BOARDS
ONE INCH THICK, AND OF DIFFERENT
LENGTHS AND WIDTHS.

INCHES WIDE.	6	6	7	8	9	10
	Feet Long.	Feet Long.	Feet Long.	Feet Long.	Feet Long.	Feet Long.
	Feet In.	Feet In.	Feet In.	Feet In.	Feet In.	Feet In.
10	.10	1.	1.2	1.4	1.6	1.8
8	1.8	1.6	1.9	2.	2.3	2.6
4	1.8	2.	2.4	2.6	3.	3.4
5	2.1	2.6	2.11	3.4	3.9	4.2
6	2.6	3.	3.6	4.	4.6	5.
7	3.	3.6	4.1	4.8	5.3	5.9
8	3.4	4.	4.8	5.4	6.	6.8
9	3.9	4.6	5.3	6.	6.9	7.6
10	4.2	5.	5.9	6.8	7.6	8.4
11	4.7	5.6	6.5	7.4	8.3	9.2
12	5.	6.	7.	8.	9.	10.
13	5.5	6.6	7.7	8.8	9.9	10.9
14	5.9	7.	8.2	9.4	10.6	11.8
15	6.3	7.6	8.9	10.	11.3	12.6
16	6.8	8.	9.4	10.8	12.	13.4
17	7.1	8.6	10.	11.4	12.9	14.2
18	7.6	9.	10.6	12.	13.6	15.
19	8.	9.6	11.1	12.8	14.3	15.9
20	8.4	10.	11.8	13.4	15.	16.8
21	8.9	10.6	12.3	14.	15.9	17.6
22	9.2	11.	12.9	14.8	16.6	18.4
23	9.7	11.6	13.5	15.4	17.3	19.2
24	10.	12.	14.	16.	18.	20.
25	10.5	12.6	14.7	16.8	18.9	20.9
26	10.9	13.	15.2	17.4	19.6	21.8
27	11.3	13.6	15.9	18.	20.3	22.6
28	11.8	14.	16.4	18.8	21.	23.4
29	12.1	14.6	17.	19.4	21.9	24.2
30	12.6	15.	17.6	20.	22.6	25.

BOARD MEASURE.

**CONTENTS IN SQUARE FEET OF BOARDS
ONE INCH THICK, AND OF DIFFERENT
LENGTHS AND WIDTHS.**

Inches Wide.	11 Feet Long.	12 Feet Long.	13 Feet Long.	14 Feet Long.	15 Feet Long.	16 Feet Long.
	Feet In.	Feet In.	Feet In.	Feet In.	Feet In.	Feet In.
2	1.10	2.	2.2	2.4	2.6	2.8
3	2.9	3.	3.3	3.6	3.9	4.
4	3.8	4.	4.4	4.8	5.	5.4
5	4.7	5.	5.5	5.10	6.3	6.8
6	5.6	6.	6.6	7.	7.6	8.
7	6.5	7.	7.7	8.2	8.9	9.4
8	7.4	8.	8.8	9.4	10.	10.8
9	8.3	9.	9.9	10.6	11.3	12.
10	9.2	10.	10.9	11.8	12.6	13.4
11	10.1	11.	12.	12.9	13.9	14.8
12	11.	12.	13.	14.	15.	16.
13	12.	13.	14.1	15.2	16.3	17.4
14	12.9	14.	15.2	16.4	17.6	18.8
15	13.9	15.	16.3	17.6	18.9	20.
16	14.8	16.	17.4	18.8	20.	21.4
17	15.7	17.	18.5	19.9	21.3	22.8
18	16.6	18.	19.6	21.	22.6	24.
19	17.5	19.	20.7	22.2	23.9	25.4
20	18.4	20.	21.8	23.4	25.	26.8
21	19.3	21.	22.9	24.6	26.3	28.
22	20.2	22.	23.9	25.8	27.6	29.4
23	21.1	23.	25.	26.9	28.9	30.8
24	22.	24.	26.	28.	30.	32.
25	23.	25.	27.1	29.2	31.3	33.4
26	23.9	26.	28.2	30.4	32.6	34.8
27	24.9	27.	29.3	31.6	33.9	36.
28	25.8	28.	30.4	32.8	35.	37.4
29	26.7	19.	31.5	33.9	36.3	38.8
30	27.6	30.	32.6	35.	37.6	40.

BOARD MEASURE.

**CONTENTS IN SQUARE FEET OF BOARDS
ONE INCH THICK, AND OF DIFFERENT
LENGTHS AND WIDTHS.**

Inches Wide.	17	18	19	20	21	22
	Feet Long.	Feet Long.	Feet Long.	Feet Long.	Feet Long.	Feet Long.
	Feet In.	Feet In.	Feet In.	Feet In.	Feet In.	Feet In.
2	2.10	3.	3.2	3.4	3.6	3.8
3	4.3	4.6	4.9	5.	5.3	5.6
4	5.8	6.	6.4	6.8	7.	7.4
5	7.1	7.6	7.11	8.4	8.9	9.2
6	8.6	9.	9.6	10.	10.6	11.
7	10.	10.6	11.1	11.8	12.3	12.9
8	11.4	12.	12.8	13.4	14.	14.8
9	12.9	13.6	14.3	15.	15.9	16.6
10	14.2	15.	15.9	16.8	17.6	18.4
11	15.7	16.6	17.5	18.4	19.3	20.2
12	17.	18.	19.	20.	21.	22.
13	18.5	19.6	20.7	21.8	22.9	23.9
14	19.9	21.	22.2	23.4	24.6	25.8
15	21.3	22.6	23.9	25.	26.3	27.6
16	22.8	24.	25.4	26.8	28.	29.4
17	24.1	25.6	27.	28.4	29.9	31.2
18	25.6	27.	28.6	30.	31.6	33.
19	27.	28.6	30.1	31.8	33.3	34.9
20	28.4	30.	31.8	33.4	35.	36.8
21	29.9	31.6	33.3	35.	36.9	38.6
22	31.2	33.	34.9	36.8	38.6	40.4
23	32.7	34.6	36.5	38.4	40.3	42.2
24	34.	36.	38.	40.	42.	44.
25	35.5	37.6	39.7	41.8	43.9	45.9
26	36.9	39.	41.2	43.4	45.6	47.8
27	38.3	40.6	42.9	45.	47.3	49.6
28	39.8	42.	44.4	46.8	49.	51.4
29	41.1	43.6	46.	48.4	50.9	53.2
30	42.6	45.	47.6	50.	52.6	55.

BOARD MEASURE.

**CONTENTS IN SQUARE FEET OF BOARDS
ONE INCH THICK, AND OF DIFFERENT
LENGTHS AND WIDTHS.**

Inches Wide	20	24	28	32	37	40
	Feet Long.	Feet Long.	Feet Long.	Feet Long.	Feet Long.	Feet Long.
	Feet in.	Feet in.	Feet in.	Feet in.	Feet in.	Feet in.
2	3.10	4.	4.2	4.4	4.6	4.8
3	5.9	6.	6.3	6.6	6.9	7.
4	7.8	8.	8.4	8.8	9.	9.4
5	9.7	10.	10.5	10.10	11.3	11.8
6	11.6	12.	12.6	12.12	13.6	14.
7	13.5	14.	14.7	15.2	15.9	16.4
8	15.4	16.	16.8	17.4	18.	18.8
9	17.3	18.	18.9	19.6	20.3	21.
10	19.2	20.	20.9	21.8	22.6	23.4
11	21.1	22.	23.	23.9	24.9	25.8
12	23.	24.	25.	26.	27.	28.
13	25.	26.	27.1	28.2	29.3	30.4
14	26.9	28.	29.2	30.4	31.6	32.8
15	28.9	30.	31.3	32.6	33.9	35.
16	30.8	32.	33.4	34.8	36.	37.4
17	32.7	34.	35.5	36.9	38.3	39.8
18	34.6	36.	37.6	39.	40.6	42.
19	36.5	38.	39.7	41.2	42.9	44.4
20	38.4	40.	41.8	43.4	45.	46.8
21	40.3	42.	43.9	45.6	47.3	49.
22	42.2	44.	45.9	47.8	49.6	51.4
23	44.1	46.	48.	49.9	51.9	53.8
24	46.	48.	50.	52.	54.	56.
25	48.	50.	52.1	54.2	56.3	58.4
26	49.9	52.	54.2	56.4	58.6	60.8
27	51.9	54.	56.3	58.6	60.9	63.
28	53.8	56.	58.4	60.8	63.	65.4
29	55.7	58.	60.5	62.9	65.3	67.8
30	57.6	60.	62.6	65.	67.6	70.

BOARD MEASURE.

**CONTENTS IN SQUARE FEET OF BOARDS
ONE INCH THICK, AND OF DIFFERENT
LENGTHS AND WIDTHS.**

Length Feet Long.	2 Foot Long.	3 Foot Long.	4 Foot Long.	5 Foot Long.	6 Foot Long.	7 Foot Long.	Width Feet Wide.
4.8	2	4:10	5.	5.2	5.4	5.6	5.8
7.	3	7.3	7.6	7.9	8.	8.3	8.6
9.4	4	9.8	10.	10.4	10.8	11.	11.4
1.8	5	12.1	12.6	12.11	13.4	13.9	14.2
4.	6	14.6	15.	15.6	16.	16.6	17.
6.4	7	17.	17.6	18.1	18.8	19.3	19.9
8.8	8	19.4	20.	20.8	21.4	22.	22.8
11.	9	21.9	22.6	23.3	24.	24.9	25.6
13.4	10	24.2	25.	25.9	26.8	27.6	28.4
15.8	11	26.7	27.6	28.5	29.4	30.3	31.2
18.	12	29.	30.	31.	32.	33.	34.
20.4	13	31.5	32.6	33.7	34.8	35.9	36.9
22.8	14	33.9	35.	36.2	37.4	38.6	39.8
25.	15	36.3	37.6	38.9	40.	41.3	42.6
27.4	16	38.8	40.	41.4	42.8	44.	45.4
29.8	17	41.1	42.6	44.	45.4	46.9	48.2
32.	18	43.6	45.	46.6	48.	49.6	51.
34.4	19	46.	47.6	49.1	50.8	52.3	53.9
36.8	20	48.4	50.	51.8	53.4	55.	56.8
39.	21	50.9	52.6	54.3	56.	57.9	59.6
41.4	22	53.2	55.	56.9	58.8	60.6	62.4
43.8	23	55.7	57.6	59.5	61.4	63.3	65.2
46.	24	58.	60.	62.	64.	66.	68.
48.4	25	60.5	62.6	64.7	66.8	68.9	70.9
50.8	26	62.9	65.	67.2	69.4	71.6	73.8
53.	27	65.3	67.6	69.9	72.	74.2	76.6
55.4	28	67.8	70.	72.4	74.8	77.	79.4
57.8	29	70.1	72.6	75.	77.4	79.9	82.2
70.	30	72.6	75.	77.6	80.	82.6	85.





MICROCOPY RESOLUTION TEST CHART

(ANSI and ISO TEST CHART No. 2)



4.5

5.0

5.6

6.3

7.1

8.0

9.0

10

11.2

12.5

14

16

18

20

22.5

25

28

32

36

40

45

50

56

63

71



APPLIED IMAGE Inc

1653 East Main Street
Rochester, New York 14609 USA
(716) 482 - 0300 - Phone
(716) 288 - 5989 - Fax

THE MEASUREMENT OF TIMBER OR SCANTLING.

NOTE.—The following valuable tables are taken from *Day's Ready Reckoner*, by permission of the publishers, Dick & Fitzgerald, of New York.

SCANTLING, or Timber for building, is sold by the square foot of inch-board measure. Thus a cubic foot of scantling, which is a foot wide, a foot thick, and a foot long, contains twelve feet measurement. To ascertain the square feet in a piece of scantling of any length, width, and thickness, multiply the width in inches by the thickness in inches; then multiply the product of these figures by the length in feet, and divide the second product by twelve; the quotient is the number of feet, and the remainder (if any) is the odd inches. Six inches and over are usually reckoned as an extra foot.

In measuring the length of a piece of timber the lumberman counts even feet only. Unless the length is full ten inches or more over an even number of feet, the excess is not counted; but ten inches over are counted as a full foot. In marking the contents of a piece of timber when it runs over measure, the lumberman usu-

THE MEASUREMENT OF TIMBER.

ally places a mark at the spot where the measurement ends. The marks are made on one end of the stick with Roman capital letters instead of figures, as XXI for 21, XVIII for 18, and so on.

EXAMPLE.—Suppose a stick of timber to be 11 inches in width, 9 inches thick, and to measure 27 feet in length:

Multiply.....11...the width
 by..... 9...the thickness.
 Product.....99...by which
 multiply.....27...the length in ft.

693

Divide

198

this product by 12)2673

Quotient...222...9 remainder.

The quotient is the number of square feet (inch-board measure), the 9 remainder being the odd inches. As six inches and over are counted a foot, 223 feet are the contents of the stick.

MEASUREMENT OF TIMBER.

**CONTENTS IN SQUARE FEET (inch-board
measure) OF TIMBER OR SCANTLING
USED FOR BUILDING PURPOSES.**

Feet	SIZE 2 by 2 Inches.	SIZE 2 by 3 Inches.	SIZE 2 by 4 Inches.	SIZE 2 by 6 Inches.	SIZE 3 by 6 Inches.	SIZE 3 by 7 Inches.
	Feet In.	Feet In.	Feet In.	Feet In.	Feet In.	Feet In.
1	.4	.6	.8	.10	1.	1.2
2	.8	1.	1.4	1.8	2.	2.4
3	1.	1.6	2.	2.6	3.	3.6
4	1.4	2.	2.8	3.4	4.	4.8
5	1.6	2.6	3.4	4.2	5.	5.10
6	2.	3.	4.	5.	6.	7.
7	2.4	3.6	4.8	5.10	7.	8.2
8	2.8	4.	5.4	6.8	8.	9.4
9	3.	4.6	6.	7.6	9.	10.6
10	3.4	5.	6.8	8.4	10.	11.8
11	3.8	5.6	7.4	9.2	11.	12.10
12	4.	6.	8.	10.	12.	14.
13	4.4	6.6	8.8	10.10	13.	15.2
14	4.8	7.	9.4	11.8	14.	16.4
15	5.	7.6	10.	12.6	15.	17.6
16	5.4	8.	10.8	13.4	16.	18.8
17	5.8	8.6	11.4	14.2	17.	19.10
18	6.	9	12.	15.	18.	21.
19	6.4	9.6	12.8	15.10	19.	22.2
20	6.8	10.	13.4	16.8	20.	23.4
21	7.	10.6	14.	17.6	21.	24.6
22	7.4	11.	14.8	18.4	22.	25.8
23	7.8	11.6	15.4	19.2	23.	26.10
24	8.	12.	16.	20.	24.	28.
25	8.4	12.6	16.6	20.10	25.	29.2
26	8.8	13.	17.4	21.8	26.	30.4
27	9.	13.6	18.	22.6	27.	31.6
28	9.4	14.	18.8	23.4	28.	32.8
29	9.8	14.6	19.4	24.2	29.	33.10
30	10.	15.	20.	25	30.	35.

MEASUREMENT OF TIMBER.

CONTENTS IN SQUARE FEET (inch-board
measure) OF TIMBER OR SCANTLING
USED FOR BUILDING PURPOSES.

Feet No.	SIZE 2 by 8 Inches.	SIZE 2 by 8 Inches.	SIZE 2 by 10 Inches.	SIZE 2 by 11 Inches.	SIZE 2 1/4 by 5 Inches.	SIZE 2 1/4 by 6 Inches.
	Feet In.	Feet In.	Feet In.	Feet In.	Feet In.	Feet In.
1	1.4	1.6	1.8	1.10	1.1	1.3
2	2.8	3	3.4	3.3	2.1	2.6
3	4	4.6	5.	5.6	3.2	3.9
4	5.4	6.	6.8	7.4	4.2	5.
5	6.8	7.6	8.4	9.2	5.3	6.3
6	8.	9.	10.	11.	6.3	7.6
7	9.4	10.6	11.8	12.10	7.4	8.9
8	10.8	12	13.4	14.8	8.4	10.
9	12	13.6	15.	16.6	9.5	11.3
10	13.4	15.	16.8	18.4	10.5	12.6
11	14.8	16.6	18.4	20.2	11.6	13.9
12	16.	18.	20.	22.	12.6	15.
13	17.4	19.6	21.8	23.10	13.7	16.3
14	18.8	21.	23.4	25.8	14.7	17.6
15	20,	22.6	25.	27.6	15.8	18.9
16	21.4	24.	26.8	29.4	16.8	20.
17	22.8	25.6	28.4	31.2	17.9	21.3
18	24.	27.	30.	33.	18.9	22.6
19	25.4	28.6	31.8	34.10	19.10	23.9
20	26.8	30.	33.4	36.8	20.10	25.
21	28.	31.6	35.	38.6	21.11	26.3
22	29.4	33.	36.8	40.4	22.11	27.6
23	30.8	34.6	38.4	42.2	24.	28.9
24	32.	36.	40.	44.	25.	30.
25	33.4	37.6	41.8	45.10	26.1	31.3
26	34.8	39.	43.4	47.8	27.1	32.6
27	36.	40.6	45.	49.6	28.2	33.9
28	37.4	42.	46.8	51.4	29.2	35.
29	38.8	43.6	48.4	53.2	30.3	36.3
30	40.	45.	50.	55.	31.3	37.6

MEASUREMENT OF TIMBER.

**CONTENTS IN SQUARE FEET (inch-board
measure) OF TIMBER OR SCANTLING
USED FOR BUILDING PURPOSES.**

Feet Long.	SIZE 2½ by 7 Inches.	SIZE 2½ by 8 Inches.	SIZE 2½ by 9 Inches.	SIZE 2½ by 10 Inches.	SIZE 2½ by 11 Inches.	SIZE 2½ by 12 Inches.
	Feet In.	Feet In.	Feet In.	Feet In.	Feet In.	Feet In.
1	1.6	1.8	1.11	2.1	2.4	2.6
2	2.11	3.4	3.9	4.2	4.7	5.
3	4.6	5.	5.8	6.3	6.11	7.6
4	5.10	6.8	7.6	8.4	9.2	10.
5	7.4	8.4	9.5	10.5	11.6	12.6
6	8.9	10.	11.3	12.6	13.9	15.
7	10.3	11.8	13.2	14.7	16.1	17.6
8	11.8	13.4	15.	16.8	18.4	20.
9	13.2	15.	16.11	18.9	20.8	22.6
10	14.7	16.8	18.9	20.10	22.11	25.
11	16.1	18.4	20.8	22.11	25.3	27.6
12	17.6	20	22.6	25.	27.6	30.
13	19.	21.8	24.5	27.1	29.10	32.6
14	20.5	23.4	26.3	29.2	32.1	35.
15	21.11	25.	28.2	31.3	34.4	37.6
16	23.4	26.8	30.	33.4	36.8	40.
17	24.10	28.4	31.11	35.5	39.	42.6
18	26.3	30.	33.9	37.6	41.3	45.
19	27.9	31.8	35.8	39.7	43.7	47.6
20	29.2	33.4	37.6	41.8	45.10	50.
21	30.8	35.	39.5	43.9	48.2	52.6
22	32.1	36.8	41.3	45.10	50.5	55.
23	33.7	38.4	43.2	47.11	52.9	57.6
24	35.	40.	45.	50.	55.	60.
25	36.6	41.8	46.11	52.1	57.4	62.6
26	37.11	43.4	48.9	54.2	59.7	65.
27	39.5	45.	50.8	56.3	61.11	67.6
28	40.10	46.8	52.6	58.4	64.2	70.
29	43.4	48.4	54.5	60.5	66.6	72.6
30	43.9	50	56.3	62.6	68.9	75.

MEASUREMENT OF TIMBER.

**CONTENTS IN SQUARE FEET (inch-board
measure) OF TIMBER OR SCANTLING
USED FOR BUILDING PURPOSES.**

Feet Length.	SIZE 3 by 3 Inches.	SIZE 3 by 4 Inches.	SIZE 3 by 5 Inches.	SIZE 3 by 6 Inches.	SIZE 3 by 7 Inches.	SIZE 3 by 8 Inches.
	Feet In.	Feet In.	Feet In.	Feet In.	Feet In.	Feet Sq.
1	.9	1	1.3	1.6	1.9	2
2	1.6	2	2.6	3	3.6	4
3	2.3	3	3.9	4.6	5.3	6
4	3	4	5	6	7	8
5	3.9	5	6.3	7.6	8.9	10
6	4.6	6	7.6	9	10.6	12
7	5.3	7	8.9	10.6	12.3	14
8	6	8	10	12	14	16
9	6.9	9	11.3	13.6	15.9	18
10	7.6	10	12.6	15	17.6	20
11	8.3	11	13.9	16.6	19.3	22
12	9	12	15	18	21	24
13	9.9	13	16.3	19.6	22.9	26
14	10.6	14	17.6	21	24.6	28
15	11.3	15	18.9	22.6	26.3	30
16	12	16	20	24	28	32
17	12.9	17	21.3	25.6	29.9	34
18	13.6	18	22.6	27	31.6	36
19	14.3	19	23.9	28.6	33.3	38
20	15	20	25	30	35	40
21	15.9	21	26.3	31.6	36.9	42
22	16.6	22	27.6	33	38.6	44
23	17.3	23	28.9	34.6	40	46
24	18	24	30	36	42	48
25	18.9	25	31.3	37.6	43.9	50
26	19.6	26	32.6	39	45.6	52
27	20.3	27	33.9	40.6	47.3	54
28	21	28	35	42	49	56
29	21.9	29	36.3	43.6	50.9	58
30	22.6	30	37.6	45	52.6	60

MEASUREMENT OF TIMBER.

**CONTENTS IN SQUARE FEET (inch-board
measure) OF TIMBER OR SCANTLING
USED FOR BUILDING PURPOSES.**

Feet	SIZE 8 by 9 Inches.	SIZE 8 by 10 Inches.	SIZE 8 by 11 Inches.	SIZE 8 by 12 Inches.	SIZE 4 by 4 Inches.	SIZE 4 by 6 Inches.
	Feet In.	Feet In.	Feet In.	Feet In.	Feet In.	Feet In.
1	2.8	2.6	2.9	3.	1.4	1.8
2	4.6	5.	5.6	6.	2.8	3.4
3	6.9	7.6	8.3	9.	4.	5.
4	9.	10.	11.	12.	5.4	6.8
5	11.3	12.6	13.9	15.	6.8	8.4
6	13.6	15.	16.6	18.	8.	10.
7	15.9	17.6	19.3	21.	9.4	11.8
8	18.	20.	22.	24.	10.8	13.4
9	20.8	22.6	24.9	27.	12.	15.
10	22.6	25.	27.6	30.	13.4	16.8
11	24.9	27.6	30.3	33.	14.8	18.4
12	27.	30.	33.	36.	16.	20.
13	29.3	32.6	35.9	39.	17.4	21.8
14	31.6	35.	38.6	42.	18.8	23.4
15	33.9	37.6	41.3	45.	20.	25.
16	36.	40.	44.	48.	21.4	26.8
17	38.8	42.6	46.9	51.	22.8	28.4
18	40.6	45.	49.6	54.	24.	30.
19	42.9	47.6	52.3	57.	25.4	31.8
20	45.	50.	55.	60.	26.8	33.
21	47.3	52.6	57.9	63.	28.	35.
22	49.6	55.	60.6	66.	29.4	36.8
23	51.9	57.6	63.3	69.	30.8	38.4
24	54.	60.	66.	72.	32.	40.
25	56.3	62.6	68.9	75.	33.4	41.8
26	58.6	65.	71.6	78.	34.8	43.4
27	60.9	67.6	74.3	81.	36.	45.
28	63.	70.	77	84.	37.4	46.8
29	65.3	72.6	79.9	87.	38.8	48.4
30	67.6	75.	82.6	90.	40.	50.

MEASUREMENT OF TIMBER.

**CONTENTS IN SQUARE FEET (inch-board
measure) OF TIMBER OR SCANTLING
USED FOR BUILDING PURPOSES.**

No.	SIZE 4 by 6 Inches.	SIZE 4 by 7 Inches.	SIZE 4 by 8 Inches.	SIZE 4 by 9 Inches.	SIZE 4 by 10 Inches.	SIZE 4 by 11 Inches.
	Feet In.	Feet In.	Feet In.	Feet In.	Feet In.	Feet In.
1	2.	2.4	2.8	3.	3.4	3.8
2	4.	4.8	5.4	6	6.8	7.4
3	6.	7.	8.	9	10	11.
4	8.	9.4	10.8	12.	13.4	14.8
5	10.	11.8	13.4	15.	16.8	18.4
6	12.	14.	16.	18.	20	22.
7	14.	16.4	18.8	21	23.4	25.8
8	16.	18.8	21.4	24.	26.8	29.4
9	18.	21.	24.	27.	30.	33
10	20.	23.4	26.8	30.	33.4	36.8
11	22.	25.8	29.4	33.	36.8	40.4
12	24.	28.	32.	36.	40.	44.
13	26.	30.4	34.8	39.	43.4	47.8
14	28.	32.8	37.4	42.	46.8	51.4
15	30.	35.	40.	45.	50.	55.
16	32.	37.4	42.8	48.	53.4	58.8
17	34.	39.8	45.4	51.	56.8	62.4
18	36.	42.	48.	54.	60.	66.
19	38.	44.4	50.8	57.	63.4	69.8
20	40.	46.8	53.4	60.	66.8	73.4
21	42.	49.	56.	63.	70.	77.
22	44.	51.4	58.8	66.	73.4	80.8
23	46.	53.8	61.4	69.	76.8	84.4
24	48.	56.	64.	72.	80.	88.
25	50.	58.4	66.8	75.	83.4	91.8
26	52.	60.8	69.4	78.	86.8	95.4
27	54.	63.	72.	81.	90.	99.
28	56.	65.4	74.8	84.	93.4	102.8
29	58.	67.8	77.4	87.	96.6	106.4
30	60.	70.	80.	90.	100.	110.

MEASUREMENT OF TIMBER.

**CONTENTS IN SQUARE FEET (inch-board
measure) OF TIMBER OR SQUANTLING
USED FOR BUILDING PURPOSES.**

Length in.	SIZE 4 by 12 Inches.	SIZE 5 by 5 Inches.	SIZE 5 by 6 Inches.	SIZE 5 by 7 Inches.	SIZE 5 by 8 Inches.	SIZE 5 by 9 Inches.
	Feet in.	Feet in.	Feet in.	Feet in.	Feet in.	Feet in.
1	4.	2.1	2.6	2.11	3.4	8.9
2	8.	4.2	5.	5.10	6.8	7.6
3	12.	6.3	7.6	8.9	10.	11.3
4	16.	8.4	10.	11.8	13.4	15
5	20.	10.5	12.6	14.7	16.8	18.9
6	24.	12.6	15.	17.6	20.	22.6
7	28.	14.7	17.6	20.5	23.4	26.3
8	32.	16.8	20.	23.4	26.8	30.
9	36.	18.9	22.6	26.3	30	33.9
10	40.	20.10	25.	29.2	33.4	37.6
11	44.	22.11	27.6	32.1	36.8	41.3
12	48.	25.	30.	35.	40.	45.
13	52.	27.1	32.6	37.11	43.4	48.9
14	56.	29.2	35.	40.10	46.8	52.6
15	60.	31.3	37.6	43.9	50.	56.3
16	64.	33.4	40.	46.8	53.4	60
17	68.	35.5	42.6	49.7	56.8	63.9
18	72.	37.6	45.	52.6	60.	67.6
19	76.	39.7	47.6	55.	63.4	71.3
20	80.	41.8	50.	58.4	66.8	75
21	84.	43.9	52.6	61.3	70.	78.9
22	88.	45.10	55.	64.2	73.4	82.6
23	92.	47.11	57.6	67.1	76.8	86.3
24	96.	50.	60.	70.	80.	90.
25	100.	52.1	62.6	72.11	83.4	93.9
26	104.	54.2	65.	75.10	86.8	97.6
27	108.	56.3	67.6	78.9	90.	101.3
28	112.	58.4	70.	81.8	93.4	105.
29	116.	60.5	72.6	84.7	96.8	108.9
30	120.	62.6	75.	87.6	100.	112.6

MEASUREMENT OF TIMBER.

CONTENTS IN SQUARE FEET (inch-board measure) OF TIMBER OR SCANTLING USED FOR BUILDING PURPOSES.

Feet Length.	SIZE 5 by 10 Inches.	SIZE 6 by 6 Inches.	SIZE 6 by 7 Inches.	SIZE 6 by 8 Inches.	SIZE 7 by 7 Inches.	SIZE 7 by 8 Inches.
	Feet In.	Ft. In.	Feet In.	Feet In.	Feet In.	Feet In.
1	4.2	8.	3.6	4.	4.1	4.8
2	8.4	6.	7	8.	8.2	9.4
3	12.6	9.	10.6	12.	12.3	14.
4	16.8	12.	14.	16.	16.4	18.8
5	20.10	15.	17.6	20.	20.5	23.4
6	25.	18.	21.	24.	24.6	28.
7	29.2	21.	24.6	28.	28.7	32.8
8	33.4	24.	28.	32.	32.8	37.4
9	37.6	27.	31.6	36.	36.9	42.
10	41.8	30.	35.	40.	41.	46.8
11	46.	33.	38.6	44.	45.	51.4
12	50.	36.	42.	48.	49.	56.
13	54.2	39.	45.6	52.	53.1	60.8
14	58.4	42.	49.	56.	57.2	65.4
15	62.6	45.	52.6	60.	61.3	70
16	66.8	48.	56.	64.	65.4	74.8
17	71.	51.	59.6	68.	69.5	79.4
18	75.	54.	63.	72.	73.6	84.
19	79.2	57.	66.6	76.	77.7	88.8
20	83.4	60.	70.	80.	81.8	93.4
21	87.6	63.	73.6	84.	85.9	98.
22	91.8	66.	77.	88.	90.	102.8
23	96.	69.	80.6	92.	94.	107.4
24	100.	72.	84.	96.	98.	112
25	104.2	75.	87.6	100.	102.1	116.8
26	108.4	78.	91	104.	106.2	121.4
27	112.6	81.	94.6	108.	110.3	126.
28	116. ^a	84.	98.	112.	114.4	130.8
29	121.	87.	101.6	116.	118.5	135.4
30	125.	90.	105.	120.	122.6	140.

MEASUREMENT OF TIMBER.

CONTENTS IN SQUARE FEET (inch-board measure) OF TIMBER OR SCANTLING USED FOR BUILDING PURPOSES.

Feet Long	SIZE 7 by 9 Inches.	SIZE 8 by 8 Inches.	SIZE 8 by 9 Inches.	SIZE 8 by 10 Inches.	SIZE 8 by 9 Inches.	SIZE 9 by 10 Inches.
	Feet In.	Feet In.	Feet In.	Feet In.	Feet In.	Feet In.
1	5.3	5.4	6.	6.8	6.9	7.6
2	10.6	10.8	12.	13.4	13.6	15
3	15.9	16.	18.	20.	20.3	22.6
4	21.	21.4	24.	26.8	27.	30
5	26.3	26.8	30.	33.4	33.9	37.6
6	31.6	32.	36.	40.	40.6	45.
7	36.9	37.4	42.	46.8	47.3	52.6
8	42.	42.8	48.	53.4	54.	60.
9	47.3	48.	54.	60	60.9	67.6
10	52.6	53.4	60.	66.8	67.6	75.
11	57.9	58.8	66.	73.4	74.3	82.6
12	63.	64.	72.	80.	81	90
13	68.3	69.4	78.	86.8	87.9	97.6
14	73.6	74.8	84.	93.4	94.6	105
15	78.9	80.	90	100	101.3	112.6
16	84.	85.4	96	106.8	108.	120
17	89.3	90.8	102.	113.4	114.9	127.6
18	94.6	96.	108.	120.	121.6	135
19	99.9	101.4	114	126.8	128.3	142.6
20	105.	106.8	120.	133.4	135.	150
21	110.3	112.	126.	140.	141.9	157.6
22	115.6	117.4	132.	146.8	148.6	165
23	120.9	122.8	138.	153.4	155.3	172.6
24	126.	128.	144.	160.	162	180
25	131.3	133.4	150.	166.8	168.9	187.6
26	136.6	138.8	156.	173.4	175.6	195
27	141.9	144.	162.	180.	182.3	202.6
28	147.	149.4	168.	186.8	189	210
29	152.3	154.8	174.	193.4	195.9	217.6
30	157.6	160.	180.	200.	202.6	225

MEASUREMENT OF TIMBER.

**CONTENTS IN SQUARE FEET (inch-board
measure) OF TIMBER OR SCANTLING
USED FOR BUILDING PURPOSES.**

No.	SIZE 9 by 11 Inches.	SIZE 10 by 10 Inches.	SIZE 10 by 11 Inches.	SIZE 10 by 12 Inches.	SIZE 11 by 11 Inches.	SIZE 11 by 12 Inches.
	Feet In.	Feet In.	Feet In.	Feet In.	Feet In.	Feet In.
1	8.3	8.4	9.2	10.	10.1	11.
2	16.6	16.8	18.4	20.	20.2	22.
3	24.9	25.	27.6	30.	30.3	33.
4	33.	33.4	36.8	40.	40.4	44.
5	41.3	41.8	45.10	50.	50.6	55.
6	49.6	50.	55.	60.	60.6	66.
7	57.9	58.4	64.2	70.	70.7	77.
8	66.	66.8	73.4	80.	80.8	88.
9	74.3	75.	82.6	90.	90.9	99.
10	82.6	83.4	91.8	100.	101.	110.
11	90.9	91.8	101	110.	111.	121
12	99.	100.	110.	120.	121	132
13	107.3	108.4	119.2	130.	131.1	143.
14	115.6	116.8	128.4	140.	141.2	154
15	123.9	125.	137.6	150.	151.3	165.
16	132.	133.4	146.8	160.	161.4	176.
17	140.3	141.8	156.	170.	171.5	187.
18	148.6	150.	165.	180.	181.6	198.
19	156.9	158.4	174.2	190.	191.7	209
20	165.	166.8	183.4	200.	201.8	220
21	173.3	175.	192.6	210.	211.9	231.
22	181.6	183.4	201.8	220.	222.	242.
23	189.9	191.8	211.	230.	232.	253.
24	198.	200.	220.	240.	242.	264.
25	206.3	208.4	229.2	250.	252.1	275.
26	214.6	216.8	238.4	260.	262.2	286.
27	222.9	225.	247.6	270.	272.3	297.
28	231.	233.4	256.8	280.	282.4	308.
29	239.3	241.8	266.	290.	292.5	319.
30	247.6	250.	275.	300.	302.6	330.

PLANK MEASURE.

BOARD MEASURE is the basis of plank measure; that is, a plank 2 inches thick and 13 feet long and 10 inches wide contains evidently twice as many square feet as if only one inch thick; therefore, in estimating the contents of any plank we first find the contents of the surface, taken *one* inch thick, and then multiply this product by the thickness of the plank in inches.

EXAMPLE.—Suppose we wish to ascertain the contents of a plank 6 feet long, 12 inches wide and $2\frac{1}{2}$ inches thick. First multiply the width in inches (12) by the length in feet (6), and divide the product by 12. This will give the contents of a board 1 inch thick, 12 inches wide and 6 feet long. If the last product be multiplied by $2\frac{1}{2}$, the result will be the contents of a plank 6 feet long, 12 inches wide and $2\frac{1}{2}$ inches thick.

Thus, 12 width in inches.
 6 length in feet.

12)72

6

2 $\frac{1}{2}$ thickness in inches.

13 $\frac{1}{2}$ contents in feet, board
measure.

In the following table less than half a foot is not counted, and half a foot or over, and less than one foot, is called 1 foot; which is quite sufficient for all practical purposes.

PLANK MEASURE.

CONTENTS OF PLANKS IN BOARD MEASURE. THICKNESS, 1½ INCHES.

Feet long.	6 in.	7 in.	8 in.	9 in.	10 in.	11 in.	12 in.	13 in.	14 in.	15 in.
	wide.	wide.	wide.	wide.	wide.	wide.	wide.	wide.	wide.	wide.
	feet.	feet.	feet.	feet.	feet.	feet.	feet.	feet.	feet.	feet.
10	6	7	8	9	10	11	12	14	15	16
11	7	8	9	10	11	13	14	15	16	17
12	8	9	10	11	12	14	15	16	17	19
13	8	9	11	12	14	15	16	18	19	20
14	9	10	12	13	15	16	17	19	20	22
15	9	11	12	14	16	17	19	20	22	23
16	10	12	13	15	17	18	20	22	23	25
17	11	12	14	16	18	19	21	23	25	27
18	11	13	15	17	19	21	22	24	26	28
19	12	14	16	18	20	22	24	26	28	30
20	13	15	17	19	21	23	25	27	29	31
21	13	15	17	20	22	24	26	28	31	33
22	14	16	18	21	23	25	27	30	32	34
23	14	17	19	22	24	26	29	31	34	36
24	15	17	20	22	25	27	30	32	35	37
25	16	18	21	23	26	29	31	34	36	39
26	16	19	22	24	27	30	32	35	38	41
27	17	20	22	25	28	31	34	37	39	42
28	17	20	23	26	29	32	35	38	41	44
29	18	21	24	27	30	33	36	39	42	45
30	19	22	25	28	31	34	37	41	44	47
31	19	23	26	29	32	36	39	42	45	48
32	20	23	27	30	33	37	40	43	47	50
33	21	24	27	31	34	38	41	45	48	52
34	21	25	28	32	35	39	42	46	50	53
35	22	26	29	33	36	40	44	47	51	55
36	23	26	30	34	38	41	45	49	53	56
37	23	27	31	35	39	42	46	50	54	58
38	24	28	32	36	40	44	48	51	55	59
39	24	28	33	37	41	45	49	53	57	61
40	25	29	33	38	42	46	50	54	58	63

PLANK MEASURE.

CONTENTS OF PLANKS IN BOARD MEASURE.
THICKNESS, 1½ INCHES.

Feet long.	16 in. wide.	17 in. wide.	18 in. wide.	19 in. wide.	20 in. wide.	21 in. wide.	22 in. wide.	23 in. wide.	24 in. wide.	25 in. wide.
	feet.	feet.	feet.	feet.	feet.	feet.	feet.	feet.	feet.	feet.
10	17	18	19	20	21	22	23	24	25	26
11	18	20	21	22	23	24	25	26	28	29
12	20	21	22	24	25	26	27	29	30	31
13	22	23	24	26	27	28	30	31	33	34
14	23	25	26	28	29	31	32	34	35	36
15	25	27	28	30	31	33	34	36	38	39
16	27	28	30	32	33	35	37	38	40	42
17	28	30	32	34	35	37	39	41	43	44
18	30	32	34	36	37	39	41	43	45	47
19	32	34	36	38	40	42	43	46	48	49
20	33	35	37	40	42	44	46	48	50	52
21	35	37	39	42	44	46	48	50	53	55
22	37	39	41	44	46	48	50	53	55	57
23	38	41	43	46	48	50	52	55	58	60
24	40	42	45	47	50	53	55	58	60	63
25	42	44	47	49	52	55	57	60	63	65
26	43	46	49	51	54	57	60	62	65	68
27	45	48	51	53	56	59	62	65	68	70
28	47	50	52	55	58	61	64	67	70	73
29	48	51	54	57	60	63	66	69	73	76
30	50	53	56	59	62	66	69	72	75	78
31	52	55	58	61	65	68	71	74	78	81
32	53	57	60	63	67	70	73	77	80	83
33	55	58	62	65	69	72	76	79	83	86
34	57	60	64	67	71	74	78	81	85	89
35	58	62	66	69	73	77	80	84	88	91
36	60	64	68	71	75	79	83	86	90	94
37	62	66	69	73	77	81	85	89	93	96
38	63	67	71	75	79	83	87	91	95	99
39	65	69	73	77	81	85	89	93	98	102
40	67	71	75	79	83	88	92	96	100	104

PLANK MEASURE.

CONTENTS OF PLANKS IN BOARD MEASURE.
THICKNESS, 1½ INCHES.

Foot long.	26 in. wide.	27 in. wide.	28 in. wide.	29 in. wide.	30 in. wide.	31 in. wide.	32 in. wide.	33 in. wide.	34 in. wide.	35 in. wide.
	feet.	feet.	feet.	feet.	feet.	feet.	feet.	feet.	feet.	feet.
10	27	28	29	30	31	32	33	34	35	36
11	30	31	32	33	34	36	37	38	39	40
12	33	34	35	36	38	39	40	41	43	44
13	35	37	38	39	41	42	43	45	46	47
14	38	39	41	42	44	45	47	48	50	51
15	41	42	44	45	47	48	50	52	53	55
16	43	45	47	48	50	52	53	55	57	58
17	46	48	50	51	53	55	57	58	60	62
18	49	51	53	54	56	58	60	62	64	66
19	51	53	55	57	59	61	63	65	67	69
20	54	56	58	60	63	65	67	69	71	73
21	57	59	61	63	66	68	70	72	74	76
22	60	62	64	66	69	71	73	76	78	80
23	62	65	67	69	72	74	77	79	81	84
24	65	68	70	73	75	78	80	83	85	87
25	68	70	73	76	78	81	83	86	89	91
26	70	73	76	79	81	84	87	89	92	95
27	73	76	79	82	84	87	90	93	96	98
28	76	79	82	85	88	90	93	96	99	102
29	79	82	85	88	91	94	97	99	103	106
30	81	84	88	91	94	97	100	103	106	109
31	84	87	90	94	97	100	103	107	110	113
32	87	90	93	97	100	103	107	110	113	117
33	89	93	96	100	103	107	110	113	117	120
34	92	96	99	103	106	110	113	117	120	124
35	95	98	102	106	109	113	117	120	124	128
36	98	101	105	109	113	115	120	123	128	131
37	100	104	109	112	116	118	123	127	131	135
38	103	107	112	115	119	121	127	130	135	138
39	106	110	115	118	122	124	130	134	138	142
40	108	113	118	121	125	128	133	137	142	146

PLANK MEASURE

**CONTENTS OF PLANKS IN BOARD MEASURE.
THICKNESS, 1½ INCHES.**

Feet long.	6 in. wide.	7 in. wide.	8 in. wide.	9 in. wide.	10 in. wide.	11 in. wide.	12 in. wide.	13 in. wide.	14 in. wide.	15 in. wide.
	feet.	feet.	feet.	feet.	feet.	feet.	feet.	feet.	feet.	feet.
10	7	9	10	11	13	14	15	16	17	19
11	8	10	11	12	14	15	16	18	19	21
12	9	10	12	13	15	16	18	19	21	22
13	10	11	13	15	16	18	19	21	23	24
14	11	12	14	16	17	19	21	23	24	26
15	11	13	15	17	19	21	22	24	26	28
16	12	14	16	18	20	22	24	26	28	30
17	13	15	17	19	21	23	25	28	30	32
18	14	16	18	20	22	25	27	29	31	34
19	14	17	19	21	24	26	28	31	33	36
20	15	17	20	22	25	27	30	32	35	38
21	16	18	21	24	26	29	31	34	37	40
22	16	19	22	25	27	30	33	35	38	42
23	17	20	23	26	29	32	34	37	40	44
24	18	21	24	27	30	33	36	39	42	45
25	19	22	25	28	31	35	37	40	44	47
26	20	23	26	29	32	36	39	42	45	49
27	20	24	27	30	34	38	40	43	47	51
28	21	24	28	31	35	39	42	45	49	53
29	22	25	29	33	36	40	43	47	50	55
30	22	26	30	34	37	42	45	48	52	57
31	23	27	31	35	39	43	46	50	54	59
32	24	28	32	36	40	44	48	52	56	60
33	25	29	33	37	41	45	49	53	57	62
34	26	30	34	38	42	47	51	55	59	64
35	26	31	35	39	44	48	52	56	61	66
36	27	32	36	41	45	50	54	59	63	68
37	28	32	37	42	46	51	56	60	65	69
38	29	33	38	43	48	52	57	62	67	71
39	29	34	39	44	49	54	59	63	68	73
40	30	35	40	45	50	55	60	65	70	75

PLANK MEASURE.

CONTENTS OF PLANKS IN BOARD MEASURE.
THICKNESS, 1½ INCHES.

Feet long.	16 in.	17 in.	18 in.	19 in.	20 in.	21 in.	22 in.	23 in.	24 in.	25 in.
	wide.	wide.	wide.	wide.	wide.	wide.	wide.	wide.	wide.	wide.
feet.	feet.	feet.	feet.	feet.	feet.	feet.	feet.	feet.	feet.	feet.
10	20	21	22	24	25	26	28	29	30	31
11	22	23	25	26	27	29	30	32	33	34
12	24	25	27	28	30	32	33	35	36	38
13	26	28	29	31	33	34	36	37	39	41
14	28	30	31	33	35	37	38	40	42	44
15	30	32	34	36	38	39	41	43	45	47
16	32	34	36	38	40	42	44	46	48	50
17	34	36	38	41	43	45	47	49	51	53
18	36	38	40	43	45	47	50	52	54	56
19	38	40	42	46	48	50	52	55	57	59
20	40	42	45	48	50	53	55	58	60	63
21	42	44	47	50	53	55	58	60	63	66
22	44	46	49	53	55	58	61	63	66	69
23	46	48	51	55	58	60	63	66	69	72
24	48	51	54	57	60	63	66	69	72	75
25	50	53	56	60	63	66	69	72	75	78
26	52	55	58	62	65	68	72	75	78	81
27	54	57	60	64	68	71	74	78	81	84
28	56	59	63	67	70	74	77	81	84	88
29	58	61	65	69	73	76	80	83	87	91
30	60	63	67	72	75	79	83	86	90	94
31	62	65	69	74	78	81	85	89	93	97
32	64	68	72	76	80	84	88	92	96	100
33	66	70	74	78	83	87	91	95	99	103
34	68	72	76	81	85	89	94	98	102	106
35	70	74	78	83	88	92	96	101	105	109
36	72	77	81	86	90	95	99	104	108	113
37	74	79	83	88	93	97	102	106	111	116
38	76	81	86	90	95	100	105	109	114	119
39	78	83	88	93	98	102	107	112	117	122
40	80	85	90	95	100	105	110	115	120	125

PLANK MEASURE

CONTENTS OF PLANKS IN BOARD MEASURE. THICKNESS, $\frac{1}{2}$ INCHES

Feet long.	26 in. wide.	27 in. wide.	28 in. wide.	29 in. wide.	30 in. wide.	31 in. wide.	32 in. wide.	33 in. wide.	34 in. wide.	35 in. wide.
	feet.	feet.	feet.	feet.	feet.	feet.	feet.	feet.	feet.	feet.
10	33	34	35	36	38	39	40	41	43	44
11	36	37	39	40	41	43	44	45	47	48
12	39	41	42	44	45	47	48	50	51	53
13	42	44	46	47	49	50	52	54	55	57
14	46	47	49	51	53	54	56	58	60	61
15	49	51	53	54	56	58	60	62	64	66
16	52	54	56	58	60	62	64	66	68	70
17	55	57	60	62	64	66	68	70	72	74
18	59	61	63	65	68	70	72	74	77	79
19	62	64	67	69	71	74	76	78	81	83
20	65	68	70	73	75	78	80	83	85	88
21	68	71	74	76	79	81	84	87	89	92
22	72	74	77	80	83	85	88	91	94	96
23	75	78	81	83	86	89	92	95	98	101
24	78	81	84	87	90	93	96	99	102	105
25	81	84	88	91	94	97	100	103	106	109
26	85	88	91	94	98	101	104	107	111	114
27	88	91	95	98	101	105	108	111	115	118
28	91	95	98	102	105	109	112	116	119	123
29	94	98	102	105	109	112	116	120	123	127
30	98	101	105	109	113	116	120	124	128	131
31	101	105	109	112	116	120	124	128	132	136
32	104	108	112	116	120	124	128	132	136	140
33	107	111	116	120	124	128	132	136	140	144
34	111	115	119	123	128	132	136	140	145	149
35	114	118	123	127	131	136	140	144	149	153
36	117	122	126	131	135	140	144	149	153	158
37	120	125	130	134	139	143	148	153	157	162
38	124	128	133	138	143	147	152	157	162	166
39	127	132	137	141	146	151	156	161	166	171
40	130	135	140	145	150	155	160	165	170	175

PLANK MEASURE.

CONTENTS OF PLANKS IN BOARD MEASURE.
THICKNESS, 2 INCHES.

Feet long.	6 in. wide.	7 in. wide.	8 in. wide.	9 in. wide.	10 in. wide.	11 in. wide.	12 in. wide.	13 in. wide.	14 in. wide.	15 in. wide.
	feet.	feet.	feet.	feet.	feet.	feet.	feet.	feet.	feet.	feet.
10	10	11	13	15	17	18	20	22	23	25
11	11	13	15	17	19	20	22	24	26	27
12	12	14	16	18	20	22	24	26	28	30
13	13	15	17	20	22	24	26	28	30	33
14	14	16	19	21	23	26	28	30	33	35
15	15	18	20	23	25	28	30	33	35	38
16	16	19	21	24	27	29	32	35	37	40
17	17	20	23	26	28	31	34	37	40	43
18	18	21	24	27	30	33	36	39	42	45
19	19	22	25	29	32	35	38	41	44	46
20	20	23	27	30	33	37	40	43	47	50
21	21	25	28	32	35	39	42	46	49	53
22	22	26	29	33	37	40	44	48	51	55
23	23	27	31	35	38	42	46	50	54	58
24	24	28	32	36	40	44	48	52	56	60
25	25	29	33	38	42	46	50	54	58	63
26	26	30	35	39	43	48	52	56	61	65
27	27	32	36	41	45	50	54	59	63	68
28	28	33	37	42	47	51	56	61	65	70
29	29	34	39	44	48	53	58	63	68	73
30	30	35	40	45	50	55	60	65	70	75
31	31	36	41	47	52	57	62	67	72	78
32	32	37	43	48	53	59	64	69	75	80
33	33	39	44	50	55	61	66	72	77	83
34	34	40	45	51	57	62	68	74	79	85
35	35	41	47	53	58	64	70	76	82	88
36	36	42	48	54	60	66	72	78	84	90
37	37	43	49	56	62	68	74	80	86	93
38	38	44	51	57	63	70	76	82	89	95
39	39	46	52	59	65	72	78	85	91	98
40	47	53	60	67	73	80	87	93	100	

PLANK MEASURE.

**CONTENTS OF PLANKS IN BOARD MEASURE.
THICKNESS, 2 INCHES.**

Feet long.	16 in. wide.	17 in. wide.	18 in. wide.	19 in. wide.	20 in. wide.	21 in. wide.	22 in. wide.	23 in. wide.	24 in. wide.	25 in. wide.
	feet.	feet.	feet.	feet.	feet.	feet.	feet.	feet.	feet.	feet.
10	27	28	30	32	33	35	37	38	40	42
11	29	31	33	35	37	39	40	42	44	46
12	32	34	36	38	40	42	44	46	48	50
13	35	37	39	41	43	46	48	50	52	54
14	37	40	42	44	47	49	51	54	56	58
15	40	43	45	48	50	52	55	58	60	63
16	43	45	48	51	53	56	59	61	64	67
17	45	48	51	54	57	60	62	65	68	71
18	48	51	54	57	60	63	66	69	72	75
19	51	54	57	60	63	67	70	73	76	79
20	53	57	60	63	67	70	73	77	80	83
21	56	60	63	67	70	74	77	81	84	88
22	59	62	66	70	73	77	81	84	88	92
23	61	65	69	73	77	81	84	88	92	96
24	64	68	72	76	80	84	88	92	96	100
25	67	71	75	79	83	88	92	96	100	104
26	69	74	78	82	87	91	95	100	104	108
27	72	77	81	86	90	95	99	104	108	112
28	75	79	84	89	93	98	103	107	112	117
29	77	82	87	92	97	102	106	110	116	121
30	80	85	90	95	100	105	110	115	120	125
31	83	88	93	98	103	109	114	119	124	129
32	85	91	96	101	107	112	117	123	128	133
33	88	94	99	105	110	116	121	127	132	138
34	91	96	102	108	113	119	125	130	136	142
35	93	99	105	111	117	123	128	134	140	146
36	96	102	108	114	120	126	132	138	144	150
37	99	105	111	117	123	130	136	142	148	154
38	101	108	114	120	127	133	139	145	152	158
39	104	111	117	124	130	137	143	149	156	163
40	107	113	120	127	133	140	147	153	160	167

PLANK MEASURE.

CONTENTS OF PLANKS IN BOARD MEASURE.
THICKNESS, 2 INCHES.

Feet long.	25 in. wide.	26 in. wide.	27 in. wide.	28 in. wide.	29 in. wide.	30 in. wide.	31 in. wide.	32 in. wide.	33 in. wide.	34 in. wide.	35 in. wide.
	feet.	feet.	feet.	feet.	feet.	feet.	feet.	feet.	feet.	feet.	feet.
42	10	43	45	47	48	50	52	53	55	57	58
46	11	48	50	51	53	55	57	59	61	63	64
50	12	52	54	56	58	60	62	64	67	68	70
54	13	56	59	61	63	65	67	69	72	74	76
58	14	61	63	65	68	70	72	75	77	79	82
63	15	65	68	70	73	75	78	80	83	85	88
67	16	69	72	75	77	80	83	85	88	91	93
71	17	74	77	79	82	85	88	91	94	96	99
75	18	78	81	84	87	90	93	96	99	102	105
79	19	82	86	89	92	95	98	101	105	108	111
83	20	87	90	93	97	100	103	107	110	113	117
88	21	91	95	98	102	105	109	112	116	119	123
92	22	95	99	103	106	110	114	117	121	125	128
96	23	100	104	107	111	115	119	123	127	130	134
100	24	104	108	112	116	120	124	128	132	136	140
104	25	108	113	117	121	125	129	133	138	142	146
108	26	113	117	121	126	130	134	139	143	147	152
112	27	117	122	126	131	135	140	144	149	153	158
117	28	121	126	131	135	140	145	149	154	159	163
121	29	126	131	135	140	145	150	155	160	164	169
125	30	130	135	140	145	150	155	160	165	170	175
129	31	134	140	145	150	155	160	165	171	176	181
133	32	139	144	149	155	160	165	171	176	181	187
138	33	143	149	154	160	165	171	176	182	187	193
142	34	147	153	159	164	170	176	181	187	193	198
146	35	152	157	163	169	175	181	187	193	198	204
150	36	156	162	168	174	180	186	192	198	204	210
154	37	160	167	173	179	185	191	197	204	210	216
158	38	165	171	177	184	190	196	203	209	215	222
163	39	169	176	182	189	195	202	208	215	221	228
167	40	173	180	187	193	200	207	213	220	227	233

PLANK MEASURE.

CONTENTS OF PLANKS IN BOARD MEASURE.
THICKNESS, 2½ INCHES.

Feet long.	6 in. wide.	7 in. wide.	8 in. wide.	9 in. wide.	10 in. wide.	11 in. wide.	12 in. wide.	13 in. wide.	14 in. wide.	15 in. wide.
	sq. feet.	sq. feet.	sq. feet.	sq. feet.	sq. feet.	sq. feet.	sq. feet.	sq. feet.	sq. feet.	sq. feet.
10	11	13	15	17	19	21	23	24	26	28
11	12	14	17	19	21	23	25	27	29	31
12	13	16	18	20	23	25	27	29	32	34
13	15	17	20	22	24	27	29	32	34	37
14	16	18	21	23	26	29	32	34	37	39
15	17	20	23	25	28	31	34	37	39	42
16	18	21	24	27	30	33	36	39	42	45
17	19	22	26	28	32	35	38	41	45	48
18	20	24	27	30	34	37	41	44	47	51
19	21	25	29	32	36	39	43	46	50	53
20	22	26	30	33	38	41	45	49	53	56
21	23	28	32	35	39	43	47	51	55	59
22	25	29	33	36	41	45	50	54	58	62
23	26	30	35	38	43	47	52	56	60	65
24	27	32	36	40	45	50	54	59	63	68
25	28	33	38	41	47	52	56	61	66	70
26	29	34	39	43	49	54	59	63	68	73
27	30	35	41	45	51	56	61	66	71	76
28	31	37	42	46	53	58	63	68	74	79
29	33	38	44	48	54	60	65	71	76	82
30	34	40	45	49	56	62	68	73	79	84
31	35	41	47	51	58	64	70	76	81	87
32	36	42	48	53	60	66	72	78	84	90
33	37	43	50	54	62	68	74	80	87	93
34	38	45	51	56	64	70	77	83	89	96
35	39	46	53	58	66	72	79	85	92	98
36	41	47	54	61	68	74	81	88	95	101
37	42	49	56	62	69	76	83	90	97	104
38	43	50	57	64	71	78	86	93	100	107
39	44	51	59	66	73	80	88	95	102	110
40	45	53	60	68	75	83	90	98	105	113

PLANK MEASURE.

CONTENTS OF PLANKS IN BOARD MEASURE.
THICKNESS, 2½ INCHES.

Feet long.	16 in. wide.	17 in. wide.	18 in. wide.	19 in. wide.	20 in. wide.	21 in. wide.	22 in. wide.	23 in. wide.	24 in. wide.	25 in. wide.
	feet.	feet.	feet.	feet.	feet.	feet.	feet.	feet.	feet.	feet.
10	30	32	34	36	38	39	41	43	45	47
11	33	35	37	39	41	43	45	47	50	52
12	36	38	41	43	45	47	50	52	54	56
13	39	41	44	46	49	51	54	56	59	61
14	42	45	47	50	53	55	58	60	63	66
15	45	48	51	53	56	59	62	65	68	70
16	48	51	54	57	60	63	66	69	72	75
17	51	54	57	61	64	67	70	73	77	80
18	54	57	61	64	68	71	74	78	81	84
19	57	61	64	68	71	75	78	82	86	89
20	60	64	68	71	75	79	83	86	90	94
21	63	67	71	75	79	83	87	91	95	98
22	66	70	74	78	83	87	91	95	99	103
23	69	73	78	82	86	91	95	99	104	108
24	72	77	81	86	90	95	99	104	108	113
25	75	80	84	89	94	98	103	108	113	117
26	78	83	88	93	98	102	107	112	117	122
27	81	86	91	96	101	106	111	116	122	127
28	84	89	95	100	105	110	116	121	126	131
29	87	92	98	103	109	114	120	125	131	136
30	90	96	101	107	113	118	124	129	135	141
31	93	99	105	110	116	122	128	134	140	146
32	96	102	108	114	120	126	132	138	144	150
33	99	105	111	118	124	130	136	142	149	155
34	102	108	115	121	128	134	140	147	153	159
35	105	112	118	125	131	138	144	151	158	164
36	108	115	122	128	135	142	150	155	162	169
37	111	118	125	132	139	146	154	160	167	173
38	114	121	128	135	143	150	158	164	171	178
39	117	124	132	139	146	154	162	168	176	183
40	120	128	135	143	150	158	165	173	180	188

PLANK MEASURE

**CONTENTS OF PLANKS IN BOARD MEASURE.
THICKNESS, 2½ INCHES.**

Feet long.	26 in. wide.	27 in. wide.	28 in. wide.	29 in. wide.	30 in. wide.	31 in. wide.	32 in. wide.	33 in. wide.	34 in. wide.	35 in. wide.
	feet.	feet.	feet.	feet.	feet.	feet.	feet.	feet.	feet.	feet.
10	49	51	53	54	56	58	60	62	64	66
11	54	56	57	60	62	64	66	68	70	72
12	59	61	63	65	68	70	72	74	77	79
13	63	66	68	71	73	76	78	80	83	85
14	68	71	74	76	79	81	84	87	89	92
15	73	76	79	82	84	87	90	93	96	98
16	78	81	84	87	90	93	96	99	102	105
17	83	86	89	92	95	99	102	105	108	112
18	88	91	95	98	101	105	108	111	115	118
19	93	96	100	103	107	110	114	118	121	125
20	98	101	105	109	113	116	120	124	128	131
21	102	106	110	114	118	122	126	130	134	138
22	107	111	116	120	124	128	132	136	140	144
23	112	116	121	125	129	134	138	142	147	151
24	117	122	126	131	135	140	144	149	153	158
25	122	127	131	136	141	145	150	155	159	164
26	127	132	137	141	146	151	156	161	166	171
27	132	137	142	147	152	157	162	167	172	177
28	137	142	147	152	158	163	168	173	179	184
29	141	147	152	158	163	169	174	179	185	190
30	146	152	158	163	169	174	180	186	191	197
31	151	157	163	169	174	180	186	192	198	203
32	156	162	168	174	180	186	192	198	204	210
33	161	167	173	179	186	192	198	204	210	217
34	166	172	179	185	191	198	204	210	217	223
35	171	177	184	190	197	203	210	217	223	230
36	176	182	189	196	203	209	216	223	230	236
37	180	187	194	201	208	215	222	229	236	243
38	185	192	200	207	214	221	228	235	242	249
39	190	197	205	212	219	227	234	241	249	256
40	195	203	210	218	225	232	240	248	255	263

PLANK MEASURE.

CONTENTS OF PLANKS IN BOARD MEASURE.
THICKNESS, 2½ INCHES.

Feet long.	6 in. wide.	7 in. wide.	8 in. wide.	9 in. wide.	10 in. wide.	11 in. wide.	12 in. wide.	13 in. wide.	14 in. wide.	15 in. wide.
	feet.	feet.	feet.	feet.	feet.	feet.	feet.	feet.	feet.	feet.
10	12	15	17	19	21	23	25	27	29	31
11	14	16	18	21	23	25	27	30	32	34
12	15	18	20	23	25	28	30	33	35	38
13	16	19	22	24	27	30	33	35	38	41
14	17	20	23	26	29	32	35	38	41	44
15	19	22	25	28	31	34	38	41	44	47
16	20	23	27	30	33	37	40	43	47	50
17	21	25	28	32	35	39	43	46	50	53
18	22	26	30	34	38	41	45	49	53	56
19	24	28	32	36	40	44	48	51	55	59
20	25	29	33	38	42	46	50	54	58	63
21	26	31	35	39	44	48	53	57	61	66
22	27	32	37	41	46	50	55	60	64	69
23	29	34	38	43	48	53	58	62	67	72
24	30	35	40	45	50	55	60	65	70	75
25	31	36	42	47	52	57	63	68	73	78
26	32	38	43	49	54	60	65	70	76	81
27	34	39	45	51	56	62	68	72	79	84
28	35	41	47	53	58	64	70	76	82	88
29	36	42	48	54	60	66	73	79	85	91
30	37	44	50	56	63	69	75	81	88	94
31	39	45	52	58	65	71	78	84	90	97
32	40	47	53	60	67	73	80	87	93	100
33	41	48	55	62	69	76	83	89	96	103
34	42	50	57	64	71	78	85	92	99	106
35	44	51	58	66	73	80	88	95	102	109
36	45	53	60	68	75	83	90	98	105	113
37	46	54	62	69	77	85	93	100	108	116
38	48	55	63	71	79	87	95	103	111	119
39	49	57	65	73	81	89	98	106	114	122
40	50	58	67	75	83	92	100	108	117	125

PLANK MEASURE.

**CONTENTS OF PLANKS IN BOARD MEASURE.
THICKNESS, 2½ INCHES.**

Feet long.	16 in. wide.	17 in. wide.	18 in. wide.	19 in. wide.	20 in. wide.	21 in. wide.	22 in. wide.	23 in. wide.	24 in. wide.	25 in. wide.
	feet.	feet.	feet.	feet.	feet.	feet.	feet.	feet.	feet.	feet.
10	33	35	37	40	42	44	46	48	50	52
11	37	39	41	44	47	48	50	53	55	57
12	40	43	45	48	50	53	55	58	60	63
13	43	46	49	51	54	57	60	62	65	68
14	47	50	53	55	58	61	64	67	70	73
15	50	53	56	59	63	66	69	72	75	78
16	53	57	60	63	67	70	73	77	80	83
17	57	60	64	67	71	74	78	81	85	89
18	60	64	68	71	75	79	83	86	90	94
19	63	67	71	75	79	83	87	91	95	99
20	67	71	75	79	83	88	92	96	100	104
21	70	74	79	83	88	92	96	101	105	109
22	73	78	83	87	92	96	101	105	110	115
23	77	81	86	91	96	101	105	110	115	120
24	80	85	90	95	100	105	110	115	120	125
25	83	89	94	99	104	109	115	120	125	130
26	87	92	98	103	108	114	119	125	130	135
27	90	96	101	107	113	118	124	129	135	141
28	93	99	105	111	117	123	128	134	140	146
29	97	103	109	115	121	127	133	139	145	151
30	100	106	113	119	125	131	138	144	150	156
31	103	110	116	123	129	136	142	149	155	161
32	107	113	120	127	133	140	147	153	160	167
33	110	117	124	131	138	144	151	158	165	172
34	113	120	128	135	142	148	156	163	170	177
35	117	124	131	139	146	153	160	168	175	182
36	120	128	135	143	150	158	165	172	180	188
37	123	131	139	146	154	162	170	177	185	193
38	127	134	143	150	158	166	174	182	190	198
39	130	138	146	154	163	171	179	187	195	203
40	133	142	150	158	167	175	183	192	200	208

PLANK MEASURE.

CONTENTS OF PLANKS IN BOARD MEASURE. THICKNESS, 2½ INCHES.

Feet long.	26 in. wide.	27 in. wide.	28 in. wide.	29 in. wide.	30 in. wide.	31 in. wide.	32 in. wide.	33 in. wide.	34 in. wide.	35 in. wide.
	feet.	feet.	feet.	feet.	feet.	feet.	feet.	feet.	feet.	feet.
10	54	56	58	60	63	65	67	69	71	73
11	60	62	64	66	69	71	73	76	78	80
12	65	68	70	73	75	78	80	83	85	88
13	70	73	76	79	81	84	87	89	92	95
14	76	79	82	85	88	90	93	96	99	102
15	81	84	88	91	94	97	100	103	106	109
16	87	90	93	97	100	103	107	110	113	117
17	92	96	99	103	106	110	113	117	120	124
18	99	101	105	109	113	116	120	124	128	131
19	104	107	111	115	119	123	127	131	135	139
20	108	113	117	121	125	129	133	138	142	146
21	114	118	123	127	131	136	140	144	149	153
22	119	124	128	133	138	142	147	151	156	160
23	126	129	134	139	144	149	153	158	163	168
24	130	135	140	145	150	155	160	165	170	175
25	135	141	146	151	156	161	167	172	177	182
26	141	146	152	157	163	168	173	179	184	190
27	146	152	158	163	169	174	180	186	191	197
28	152	158	163	169	175	181	187	193	198	204
29	157	163	169	175	181	187	193	199	205	211
30	163	169	175	181	188	194	200	206	213	219
31	168	174	181	187	194	200	207	213	220	226
32	173	180	187	193	200	207	213	220	227	233
33	179	186	193	199	206	213	220	227	234	241
34	184	191	198	205	213	220	227	234	241	248
35	190	197	204	211	219	226	233	241	248	255
36	195	203	210	218	225	233	240	248	255	263
37	200	208	216	224	231	239	247	254	262	270
38	206	214	222	230	238	245	253	261	269	277
39	211	219	228	236	244	252	260	268	276	284
40	217	225	233	242	250	258	267	275	283	292

PLANK MEASURE.

CONTENTS OF PLANKS IN BOARD MEASURE.
THICKNESS, 3 INCHES.

Feet long.	6 in. wide.	7 in. wide.	8 in. wide.	9 in. wide.	10 in. wide.	11 in. wide.	12 in. wide.	13 in. wide.	14 in. wide.	15 in. wide.
	feet.	feet.	feet.	feet.	feet.	feet.	feet.	feet.	feet.	feet.
10	15	17	20	22	25	27	30	32	35	37
11	16	19	22	25	27	30	33	36	38	41
12	18	21	24	27	30	33	36	39	42	45
13	20	23	26	29	33	36	39	42	46	49
14	21	25	28	32	35	39	42	46	49	53
15	22	26	30	34	38	41	45	49	53	56
16	24	28	32	36	40	44	48	52	56	60
17	25	30	34	38	43	47	51	55	60	64
18	27	32	36	41	45	50	54	59	63	68
19	29	33	38	43	48	52	57	62	67	71
20	30	35	40	45	50	55	60	65	70	75
21	31	37	42	47	53	58	63	68	74	79
22	33	39	44	50	55	61	66	72	77	83
23	34	40	46	52	58	63	69	75	81	86
24	36	42	48	54	60	66	72	78	84	90
25	37	44	50	56	63	69	75	81	88	94
26	39	46	52	59	65	72	78	85	91	98
27	40	47	54	61	68	74	81	88	95	101
28	42	49	56	63	70	77	84	91	98	105
29	43	51	58	65	73	80	87	94	102	109
30	45	53	60	68	75	83	90	98	105	113
31	46	54	62	70	78	85	93	101	109	116
32	48	56	64	72	80	88	96	104	112	120
33	49	58	66	74	83	91	99	107	116	124
34	50	60	68	77	85	94	102	111	119	128
35	52	61	70	79	88	96	105	114	123	131
36	54	63	72	81	90	99	108	117	126	135
37	56	65	74	83	93	102	111	120	130	139
38	57	67	76	86	95	105	114	124	133	143
39	59	68	78	88	98	107	117	127	137	146
40	60	70	80	90	100	110	120	130	140	150

PLANK MEASURE.

CONTENTS OF PLANKS IN BOARD MEASURE. THICKNESS, 3 INCHES.

Feet long.	16 in. wide.	17 in. wide.	18 in. wide.	19 in. wide.	20 in. wide.	21 in. wide.	22 in. wide.	23 in. wide.	24 in. wide.	25 in. wide.
	feet.	feet.	feet.	feet.	feet.	feet.	feet.	feet.	feet.	feet.
10	40	42	45	47	50	53	55	58	60	63
11	44	47	49	52	55	58	61	63	66	69
12	48	51	54	57	60	63	66	69	72	75
13	52	55	59	62	65	68	72	75	78	81
14	56	60	63	67	70	74	77	81	84	88
15	60	64	68	71	75	79	83	86	90	94
16	64	69	72	76	80	84	88	92	96	100
17	68	72	77	81	85	89	94	98	102	106
18	72	77	81	86	90	95	99	104	108	113
19	76	81	86	90	95	100	105	109	114	119
20	80	85	90	95	100	105	110	115	120	125
21	84	89	95	100	105	110	116	121	126	131
22	88	94	99	105	110	116	121	127	132	138
23	92	98	104	109	115	121	127	132	138	144
24	96	102	108	114	120	126	132	138	144	150
25	100	106	113	119	125	131	138	144	150	156
26	104	111	117	124	130	137	143	150	156	163
27	108	115	122	128	135	142	149	155	162	169
28	112	119	126	133	140	147	154	161	168	175
29	116	123	131	138	145	152	160	167	174	181
30	120	128	135	143	150	158	165	173	180	188
31	124	132	140	147	155	163	171	178	186	194
32	128	136	144	152	160	168	176	184	192	200
33	132	140	149	157	165	173	182	190	198	206
34	136	145	153	162	170	179	187	196	204	213
35	140	149	158	166	175	184	193	201	210	219
36	144	153	162	171	180	189	198	207	216	225
37	148	157	167	176	185	194	204	213	222	231
38	152	162	171	181	190	200	209	219	228	238
39	156	166	176	185	195	205	215	224	234	244
40	160	170	180	190	200	210	220	230	240	250

PLANK MEASURE.

CONTENTS OF PLANKS IN BOARD MEASURE.
THICKNESS, 3 INCHES.

Foot long.	26 in.	27 in.	28 in.	29 in.	30 in.	31 in.	32 in.	33 in.	34 in.	35 in.
	wide.	wide.	wide.	wide.	wide.	wide.	wide.	wide.	wide.	wide.
	feet.	feet.	feet.	feet.	feet.	feet.	feet.	feet.	feet.	feet.
10	65	68	70	73	75	78	80	83	85	88
11	72	74	77	80	83	85	88	91	94	96
12	78	81	84	87	90	93	96	99	102	105
13	85	88	91	94	98	101	104	107	111	114
14	91	95	98	102	105	109	112	116	119	123
15	98	101	105	109	113	116	120	124	128	131
16	104	108	112	116	120	124	128	132	136	140
17	111	115	119	123	128	132	136	140	145	149
18	117	122	126	131	135	140	144	149	153	158
19	124	128	133	138	143	147	152	157	162	166
20	130	135	140	145	154	155	160	165	170	175
21	137	142	147	152	158	163	168	173	179	184
22	143	149	154	160	165	171	176	182	187	193
23	150	155	161	167	173	178	184	190	196	201
24	156	162	168	174	180	186	192	198	204	210
25	163	169	175	181	188	194	200	206	213	219
26	169	176	182	189	195	202	208	215	221	228
27	176	182	189	196	203	209	216	223	230	236
28	182	189	196	203	210	217	224	231	238	245
29	189	196	203	210	218	225	232	239	247	254
30	195	203	210	218	225	233	240	248	255	263
31	202	209	217	225	233	240	248	256	264	271
32	208	216	224	232	240	248	256	264	272	280
33	215	223	231	239	248	256	264	272	281	289
34	221	230	238	247	255	264	272	281	289	298
35	228	236	245	254	263	271	280	289	298	306
36	234	243	252	261	270	279	288	297	306	315
37	241	250	259	268	278	287	296	305	315	324
38	247	257	266	276	285	295	304	314	323	333
39	254	263	273	283	293	302	312	322	332	341
40	260	270	280	290	300	310	320	330	340	350

PLANK MEASURE.

CONTENTS OF PLANKS IN BOARD MEASURE. THICKNESS, 3½ INCHES.

Feet long.	6 in. wide.	7 in. wide.	8 in. wide.	9 in. wide.	10 in. wide.	11 in. wide.	12 in. wide.	13 in. wide.	14 in. wide.	15 in. wide.
	feet.	feet.	feet.	feet.	feet.	feet.	feet.	feet.	feet.	feet.
10	17	20	23	26	29	32	35	38	41	44
11	19	22	24	29	32	35	38	41	45	47
12	20	25	28	32	35	39	42	46	49	53
13	23	27	30	34	38	42	46	49	53	57
14	25	29	33	37	41	45	49	53	57	61
15	26	31	35	39	44	48	53	57	61	66
16	28	33	37	42	47	51	56	61	65	70
17	30	35	40	45	50	55	60	64	69	74
18	32	37	42	47	53	58	63	68	74	79
19	33	39	44	50	55	61	67	72	78	83
20	35	41	47	53	58	64	70	76	82	88
21	37	43	49	55	61	67	74	80	86	92
22	38	45	51	58	64	71	77	83	90	96
23	40	47	54	60	67	74	81	87	94	101
24	42	49	56	63	70	77	84	91	98	105
25	44	51	58	66	73	80	88	95	102	109
26	45	53	61	68	76	83	91	99	106	114
27	47	55	63	71	79	87	95	102	110	118
28	49	57	65	74	82	90	98	106	114	123
29	51	59	68	76	85	93	102	110	118	127
30	52	61	70	79	88	96	105	114	123	131
31	54	63	72	81	90	99	109	118	127	136
32	56	65	75	84	93	103	112	121	131	140
33	58	67	77	87	96	106	116	125	135	144
34	59	69	79	89	99	109	119	129	139	149
35	61	71	82	92	102	112	123	133	143	153
36	63	74	84	95	105	116	126	137	147	158
37	65	76	86	97	108	119	130	140	151	162
38	67	78	89	100	111	122	133	144	155	166
39	68	80	91	102	114	125	137	148	159	171
40	70	82	93	105	117	128	140	152	163	175

URE.

35 in. wide.
 feet.
 88
 96
 105
 114
 123
 131
 140
 149
 158
 166
 175
 184
 193
 201
 210
 219
 228
 236
 245
 254
 263
 271
 280
 289
 298
 306
 315
 324
 333
 341
 350

PLANK MEASURE

CONTENTS OF PLANKS IN BOARD MEASURE. THICKNESS, 3½ INCHES.

Feet long.	16 in. wide.	17 in. wide.	18 in. wide.	19 in. wide.	20 in. wide.	21 in. wide.	22 in. wide.	23 in. wide.	24 in. wide.	25 in. wide.
	feet.	feet.	feet.	feet.	feet.	feet.	feet.	feet.	feet.	feet.
10	47	50	52	55	58	61	64	67	70	73
11	51	54	57	61	64	67	71	74	77	80
12	56	60	63	67	70	74	77	81	84	88
13	61	64	68	72	76	80	83	87	91	95
14	65	69	74	78	82	86	90	94	98	102
15	70	74	79	83	88	92	96	101	105	109
16	75	79	84	89	93	98	103	107	112	117
17	79	84	89	94	99	104	109	114	119	124
18	84	89	95	100	105	110	116	121	126	131
19	89	94	100	105	111	116	122	127	133	139
20	93	99	105	111	117	123	128	134	140	146
21	98	104	110	116	123	129	135	141	147	153
22	103	109	116	122	128	135	141	148	154	160
23	107	114	121	127	134	141	148	154	161	168
24	112	119	126	133	140	147	154	161	168	175
25	117	124	131	139	146	153	160	168	175	182
26	121	129	137	144	152	159	167	174	182	190
27	126	134	142	150	158	165	173	181	189	197
28	131	139	147	155	163	172	180	188	196	204
29	135	144	152	161	169	178	186	195	203	211
30	140	149	158	166	175	184	193	201	210	219
31	145	154	163	172	181	190	199	208	217	226
32	149	159	168	177	187	196	205	216	224	233
33	154	164	173	183	193	202	211	221	231	241
34	159	169	179	188	198	208	218	228	238	248
35	163	174	184	194	204	214	225	235	245	255
36	168	179	189	200	210	221	231	242	252	263
37	173	183	194	205	216	227	237	248	259	270
38	177	188	200	211	222	233	244	255	266	277
39	182	193	205	216	228	239	250	262	273	284
40	187	198	210	222	233	245	257	268	280	292

PLANK MEASURE.

CONTENTS OF PLANKS IN BOARD MEASURE.
THICKNES 3½ INCHES.

Foot long.	26 in. wide.	27 in. wide.	28 in. wide.	29 in. wide.	30 in. wide.	31 in. wide.	32 in. wide.	33 in. wide.	34 in. wide.	35 in. wide.
	feet.	feet.	feet.	feet.	feet.	feet.	feet.	feet.	feet.	feet.
10	76	79	82	85	88	90	93	96	99	102
11	83	87	91	93	96	99	103	106	109	112
12	91	95	98	102	105	109	112	116	119	123
13	99	102	106	110	114	118	121	125	129	133
14	106	110	114	118	123	127	131	135	139	143
15	114	118	123	127	131	136	140	144	149	153
16	121	126	131	135	140	145	149	154	159	163
17	129	134	139	144	149	154	159	164	169	174
18	137	142	147	152	158	163	168	173	179	184
19	144	150	155	161	166	172	177	183	188	194
20	152	158	163	169	175	181	187	193	198	204
21	159	165	172	178	184	190	196	202	208	214
22	167	173	180	186	193	199	205	212	218	225
23	174	181	188	195	201	208	215	221	228	235
24	182	189	196	203	210	217	224	231	238	245
25	190	197	204	211	219	226	233	241	248	255
26	197	205	212	220	228	235	243	250	258	265
27	205	213	221	228	236	244	252	260	268	276
28	212	221	229	237	245	253	261	270	278	286
29	220	228	237	245	254	262	271	279	288	296
30	228	236	245	254	263	271	280	289	298	306
31	235	244	253	262	271	280	289	298	307	316
32	243	252	261	271	280	289	299	308	317	327
33	250	260	270	279	289	298	308	318	327	337
34	258	268	278	288	298	307	317	327	337	347
35	265	276	286	296	306	316	327	337	347	357
36	273	284	294	305	315	326	336	347	357	368
37	281	291	302	313	324	335	345	356	367	378
38	288	299	310	321	333	344	355	366	377	388
39	296	307	319	330	341	353	364	375	387	398
40	303	315	327	338	350	362	373	385	397	408

PLANK MEASURE

CONTENTS OF PLANKS IN BOARD MEASURE THICKNESS, 4 INCHES.

Feet long.	6 in. wide.	7 in. wide.	8 in. wide.	9 in. wide.	10 in. wide.	11 in. wide.	12 in. wide.	13 in. wide.	14 in. wide.	15 in. wide.
	feet.	feet.	feet.	feet.	feet.	feet.	feet.	feet.	feet.	feet.
10	20	23	27	30	33	37	40	43	47	50
11	22	26	29	33	37	40	44	48	51	54
12	24	28	32	36	40	44	48	52	56	60
13	26	30	35	39	43	48	52	56	61	65
14	28	33	37	42	47	51	56	61	65	70
15	30	35	40	45	50	55	60	65	70	75
16	32	37	43	48	53	59	64	69	75	80
17	34	40	45	51	57	62	68	74	79	85
18	36	42	48	54	60	66	72	78	84	90
19	38	44	51	57	63	70	76	82	89	95
20	40	47	53	60	67	73	80	87	93	100
21	42	49	56	63	70	77	84	91	98	105
22	44	51	59	66	73	81	88	95	103	110
23	46	54	61	69	77	84	92	100	107	115
24	48	56	64	72	80	88	96	104	112	120
25	50	58	67	75	83	92	100	108	117	125
26	52	61	69	78	87	95	104	113	121	130
27	54	63	72	81	90	99	108	117	126	135
28	56	65	75	84	93	103	112	121	131	140
29	58	68	77	87	97	106	116	125	135	145
30	60	70	80	90	100	110	120	130	140	150
31	62	72	83	93	103	114	124	134	145	155
32	64	75	85	96	107	117	128	139	149	160
33	66	77	88	99	110	121	132	143	154	165
34	68	79	91	102	113	125	136	147	159	170
35	70	82	93	105	117	128	140	152	163	175
36	72	84	96	108	120	132	144	156	168	180
37	74	87	99	111	123	136	148	160	173	185
38	76	89	101	114	127	139	152	165	177	190
39	78	91	105	117	130	143	156	169	182	195
40	80	93	107	120	133	147	160	173	187	200

PLANK MEASURE.

CONTENTS OF PLANKS IN BOARD MEASURE.
THICKNESS, 4 INCHES.

Feet long.	16 in. wide.	17 in. wide.	18 in. wide.	19 in. wide.	20 in. wide.	21 in. wide.	22 in. wide.	23 in. wide.	24 in. wide.	25 in. wide.
	feet.	feet.	feet.	feet.	feet.	feet.	feet.	feet.	feet.	feet.
10	53	57	60	63	67	70	73	77	80	83
11	59	62	66	69	73	77	81	84	88	92
12	64	68	72	76	80	84	88	92	96	100
13	69	72	78	82	87	91	95	100	104	108
14	75	79	84	89	93	98	103	107	112	117
15	80	85	90	95	100	105	110	115	120	125
16	85	91	96	101	107	112	117	123	128	133
17	91	96	102	108	113	119	125	130	136	142
18	96	102	108	114	120	126	132	138	144	150
19	101	108	114	120	127	133	139	146	152	158
20	107	113	120	127	133	140	147	153	160	167
21	112	119	126	133	140	147	154	161	168	175
22	117	125	132	139	147	154	161	169	176	183
23	123	130	138	146	153	161	169	196	184	192
24	128	136	144	152	160	168	176	184	192	200
25	133	142	150	158	167	175	183	192	200	208
26	139	147	156	165	173	182	191	199	208	217
27	144	153	162	171	180	189	198	207	216	225
28	149	159	168	177	187	196	205	215	224	233
29	155	164	174	184	193	203	213	222	232	242
30	160	170	180	190	200	210	220	230	240	250
31	165	176	186	196	207	217	227	238	248	258
32	171	181	192	203	213	224	235	245	256	267
33	176	187	198	209	220	231	242	253	264	275
34	181	193	204	215	227	238	249	261	272	283
35	187	198	210	222	233	245	257	268	280	292
36	192	204	216	228	240	252	264	276	288	300
37	197	210	222	234	247	259	271	284	296	308
38	203	215	228	241	253	266	279	291	304	317
39	208	221	234	247	260	273	286	299	312	325
40	213	227	240	253	267	280	293	307	320	333

PLANK MEASURE

CONTENTS OF PLANKS IN BOARD MEASURE THICKNESS, 4 INCHES.

Feet long	28 in. wide	27 in. wide	26 in. wide	25 in. wide	24 in. wide	23 in. wide	22 in. wide	21 in. wide	20 in. wide	19 in. wide
	feet.	feet.	feet.	feet.	feet.	feet.	feet.	feet.	feet.	feet.
10	87	90	93	97	100	108	107	110	113	117
11	95	99	103	106	110	114	117	121	125	128
12	104	108	112	116	120	124	128	132	136	140
13	113	117	121	126	130	134	139	143	147	152
14	121	126	131	135	140	145	149	154	159	163
15	130	135	140	145	150	155	160	165	170	175
16	139	144	149	155	160	165	171	176	181	187
17	147	153	159	164	170	176	181	187	193	198
18	156	162	168	174	180	186	192	198	204	210
19	165	171	177	184	190	196	203	209	215	222
20	173	180	187	193	200	207	213	220	227	233
21	182	189	196	203	210	217	224	231	238	245
22	191	198	205	212	220	227	235	242	249	257
23	199	207	215	222	230	238	245	253	261	268
24	208	216	224	232	240	248	256	264	272	280
25	217	225	233	242	250	258	267	275	283	292
26	225	234	243	251	260	269	277	286	295	303
27	234	243	252	261	270	279	288	297	306	315
28	243	252	261	271	280	289	299	308	317	327
29	251	261	271	280	290	300	309	319	329	338
30	260	270	280	290	300	310	320	330	340	350
31	269	279	289	300	310	320	331	341	351	362
32	277	288	299	309	320	331	341	352	363	373
33	286	297	308	319	330	341	352	363	374	385
34	295	306	317	329	340	351	363	374	385	397
35	303	315	327	338	350	361	374	385	397	408
36	312	324	336	348	360	372	384	396	408	420
37	321	333	345	356	370	382	395	407	419	432
38	329	342	355	366	380	393	405	418	431	443
39	338	351	364	375	390	403	416	429	442	455
40	347	360	373	385	400	413	427	440	453	467

PLANK MEASURE.

CONTENTS OF PLANKS IN BOARD MEASURE.
THICKNESS, 4½ INCHES.

Feet long.	6 in. wide.	7 in. wide.	8 in. wide.	9 in. wide.	10 in. wide.	11 in. wide.	12 in. wide.	13 in. wide.	14 in. wide.	15 in. wide.
	feet.	feet.	feet.	feet.	feet.	feet.	feet.	feet.	feet.	feet.
10	22	26	30	34	37	41	45	49	52	56
11	25	29	33	37	41	45	49	54	58	62
12	27	32	36	41	45	50	54	59	63	68
13	29	34	39	44	49	54	59	63	68	73
14	31	37	42	47	53	58	63	68	74	79
15	34	39	45	51	56	62	68	73	79	84
16	36	42	48	54	60	66	72	78	84	90
17	38	45	51	57	64	70	77	83	89	96
18	40	47	54	61	68	74	81	88	95	101
19	43	50	57	64	71	78	86	93	100	107
20	45	53	60	68	75	83	90	98	105	113
21	47	55	63	71	79	87	95	102	110	118
22	49	58	66	74	83	91	99	107	116	124
23	52	60	69	78	86	95	104	112	121	129
24	54	63	72	81	90	99	108	117	126	135
25	56	66	75	84	94	103	113	122	131	141
26	59	68	78	88	98	107	117	127	137	146
27	61	71	81	91	101	111	122	132	142	152
28	63	74	84	95	105	116	126	137	147	158
29	65	76	87	98	109	120	131	141	152	163
30	67	79	90	101	113	124	135	145	158	169
31	70	81	93	105	116	128	140	151	163	174
32	72	84	96	108	120	132	144	156	168	180
33	74	87	99	111	124	136	149	161	173	186
34	76	89	102	115	128	140	153	166	179	191
35	79	92	105	118	131	144	158	171	184	197
36	81	95	108	122	135	149	162	176	189	203
37	83	97	111	125	139	153	167	180	194	208
38	86	100	114	128	143	157	171	185	200	214
39	88	102	117	132	146	161	176	190	205	219
40	90	105	120	135	150	165	180	195	210	225

PLANK MEASURE

CONTENTS OF PLANKS IN BOARD MEASURE
THICKNESS, 4 1/2 INCHES

Feet long.	16 in. wide.	17 in. wide.	18 in. wide.	19 in. wide.	20 in. wide.	21 in. wide.	22 in. wide.	23 in. wide.	24 in. wide.	25 in. wide.
	feet.	feet.	feet.	feet.	feet.	feet.	feet.	feet.	feet.	feet.
10	60	64	67	71	75	79	83	86	90	94
11	66	70	74	78	82	87	91	95	99	103
12	72	77	81	86	90	95	99	104	108	113
13	78	83	88	93	98	102	107	112	117	122
14	84	89	95	100	105	110	116	121	126	131
15	90	96	101	107	113	118	124	129	135	141
16	96	102	108	114	120	126	132	138	144	150
17	102	108	115	121	128	134	140	147	153	159
18	108	115	122	128	135	142	149	155	162	169
19	114	121	128	135	143	150	157	164	171	178
20	120	128	135	143	150	158	165	173	180	188
21	126	134	142	150	158	165	173	181	189	197
22	132	140	149	157	165	173	182	190	198	206
23	138	147	155	164	173	181	190	198	207	216
24	144	153	162	171	180	189	198	207	216	225
25	150	159	169	178	188	197	206	216	225	234
26	156	166	176	185	195	205	215	224	234	244
27	162	172	182	192	205	213	223	233	243	253
28	168	179	189	200	210	221	231	242	252	263
29	174	185	196	207	218	228	239	250	261	272
30	180	191	203	214	225	236	248	259	270	281
31	186	198	209	221	233	244	256	267	279	291
32	192	204	216	228	240	252	264	276	288	300
33	198	210	223	235	248	260	272	285	297	309
34	204	217	230	242	255	268	281	293	306	319
35	210	223	236	249	263	276	289	302	315	328
36	216	230	243	257	270	284	297	311	324	337
37	222	236	250	264	278	291	305	319	333	347
38	228	242	257	271	285	299	314	328	342	356
39	234	249	263	278	293	307	322	336	351	365
40	240	255	270	285	300	315	330	345	360	375

MEASURE.

24 in. wide.	25 in. wide.
feet.	feet.
90	94
99	103
108	113
117	122
126	131
135	141
144	150
153	159
162	169
171	178
180	188
189	197
198	206
207	216
216	225
225	234
234	244
243	253
252	263
261	272
270	281
279	291
288	300
297	309
306	319
315	328
324	337
333	347
342	356
351	365
360	375

PLANK MEASURE.

CONTENTS OF PLANKS IN BOARD MEASURE.
THICKNESS, 4½ INCHES.

Feet long.	26 in. wide.	27 in. wide.	28 in. wide.	29 in. wide.	30 in. wide.	31 in. wide.	32 in. wide.	33 in. wide.	34 in. wide.	35 in. wide.
	feet.	feet.	feet.	feet.	feet.	feet.	feet.	feet.	feet.	feet.
10	98	101	105	109	113	116	121	124	128	131
11	107	111	115	120	124	128	132	136	140	144
12	117	122	127	131	135	140	144	149	153	158
13	127	132	137	141	146	151	156	161	166	171
14	137	142	147	152	158	162	168	173	179	184
15	146	152	158	163	169	174	180	186	191	197
16	156	162	168	174	180	186	192	198	204	211
17	166	172	179	185	191	198	204	210	217	224
18	176	182	189	196	203	209	216	223	230	237
19	185	192	200	207	214	221	228	235	242	250
20	195	203	210	218	225	233	240	248	254	263
21	205	213	221	228	236	244	252	259	267	276
22	215	223	231	239	248	256	264	272	280	289
23	224	233	242	250	259	267	276	284	292	302
24	234	243	252	261	270	279	288	297	305	316
25	244	253	263	272	281	291	300	309	318	329
26	254	263	273	283	293	302	312	321	331	342
27	263	273	284	294	304	314	324	334	343	355
28	273	284	294	305	315	326	336	346	356	368
29	283	294	305	315	326	337	348	358	369	381
30	293	304	315	326	337	348	360	371	382	394
31	302	314	326	337	348	360	372	383	394	407
32	312	324	336	348	360	372	384	396	407	421
33	322	334	347	359	371	384	396	408	420	434
34	332	344	357	370	383	395	408	420	433	447
35	341	354	368	381	394	407	420	433	445	460
36	351	365	378	392	405	417	432	445	458	473
37	361	375	389	402	416	429	444	457	471	486
38	371	385	399	413	428	440	456	470	484	499
39	380	395	410	424	439	452	468	482	496	512
40	390	405	420	435	450	464	480	495	509	526

CUBIC MEASUREMENT OF TIMBER.

HEWED timber for framing buildings and for building bridges, docks, ships, etc., is sold by the solid cubic foot, and the contents of each stick, when measured by the lumberman, is marked on the butt with a broad-axe in Roman capital letters. For example, a stick containing nineteen feet is marked XIX; one of twenty feet, XX; twenty-one feet, XXI, and so on. A cubic foot is a measurement one foot long by a foot thick each way, or the equivalent thereof; hence a stick of timber a foot square will count one cubic foot to each foot of its running length. In reckoning the cubical contents of a stick of timber, if it should run less than half a foot (or $\frac{1}{2}$) over an even number of feet, the excess is not counted; but a full half, or any fraction above it, is counted an extra foot. To ascertain the contents proceed as follows: Measure the thickness of the stick each way in inches, and multiply one by the other: then multiply the product by the length in feet. Divide the second product

by 12, and then divide the quotient by 12. The second quotient is the number of cubic feet. For example: Take a stick of timber of the size 18 by 14 inches and 41 feet long.

$$\begin{array}{r}
 \text{Multiply} \dots 14 \\
 \text{by} \dots \underline{18} \\
 \phantom{\text{by}} 42 \\
 \phantom{\text{by}} \underline{14} \\
 \text{Product} \dots 182 \\
 \text{Length} \dots \underline{41 \text{ feet.}} \\
 \phantom{\text{Length}} 182 \\
 \phantom{\text{Length}} \underline{728} \\
 \text{2d Prod.} \dots 7462
 \end{array}$$

To bring in and include the fractions of a foot, add two ciphers to this second product, and then divide by 12, thus:

$$\begin{array}{r}
 12 \overline{)746200} \\
 12 \overline{)62183} \text{ Quotient.} \\
 \phantom{\overline{)62183}} 5181 \text{ Second Quotient.}
 \end{array}$$

The two first figures of the second quotient (51) are the number of feet in the stick, and the two last figures (81) represent the fraction—viz. $\frac{81}{100}$. Hence the stick contains 52 cubic feet—half a foot ($\frac{50}{100}$) and over counting an extra foot.

CUBIC MEASUREMENT OF TIMBER.

SOLID CONTENTS IN CUBIC FEET OF
HEWED TIMBER OF VARIOUS LENGTHS
AND THICKNESSES.

Feet length.	Size 5 by 6	Size 6 by 7	Size 6 by 8	Size 8 by 10	Size 6 by 6	Size 6 by 7	Size 6 by 8	Size 6 by 9	Size 6 by 10	Size 6 by 12
	inch.	inch.	inch.	inch.	inch.	inch.	inch.	inch.	inch.	inch.
	Cub. feet.	Cub. feet.	Cub. feet.	Cub. feet.	Cub. feet.	Cub. feet.	Cub. feet.	Cub. feet.	Cub. feet.	Cub. feet.
12	3	3	3	4	3	4	4	5	5	6
13	3	3	4	5	3	4	4	5	5	7
14	3	3	4	5	4	4	5	5	6	7
15	3	4	4	5	4	4	5	6	6	8
16	3	4	4	6	4	5	5	6	7	8
17	4	4	5	6	4	5	6	6	7	9
18	4	4	5	6	5	5	6	7	8	9
19	4	5	5	7	5	6	6	7	8	10
20	4	5	6	7	5	6	7	8	8	10
21	4	5	6	7	5	6	7	8	9	11
22	5	5	6	8	6	6	7	8	9	11
23	5	6	6	8	6	7	8	9	10	12
24	5	6	7	8	6	7	8	9	10	12
25	5	6	7	9	6	7	8	9	10	13
26	5	6	7	9	7	8	9	10	11	13
27	6	7	8	9	7	8	9	10	11	14
28	6	7	8	10	7	8	9	11	12	14
29	6	7	8	10	7	8	10	11	12	15
30	6	7	8	10	8	9	10	11	13	15
31	6	8	9	11	8	9	10	12	13	16
32	7	8	9	11	8	9	11	12	13	16
33	7	8	9	11	8	10	11	12	14	17
34	7	8	9	12	9	10	11	13	14	17
35	7	9	10	12	9	10	12	13	15	18
36	8	9	10	13	9	11	12	14	15	18
37	8	9	10	13	9	11	12	14	15	19
38	8	9	11	13	10	11	13	14	16	19
39	8	9	11	14	10	11	13	15	16	20
40	8	10	11	14	10	12	13	15	17	20
41	9	10	11	14	10	12	14	15	17	21
42	9	10	12	16	11	12	14	16	18	21

CUBIC MEASUREMENT OF TIMBER.

SOLID CONTENTS IN CUBIC FEET OF
HEWED TIMBER OF VARIOUS LENGTHS
AND THICKNESSES.

Length feet	Size 7 by 8	Size 7 by 9	Size 7 by 10	Size 7 by 12	Size 8 by 8	Size 8 by 9	Size 8 by 10	Size 8 by 11	Size 8 by 12	Size 8 by 14
	inch.	inch.	inch.	inch.	inch.	inch.	inch.	inch.	inch.	inch.
	Cub. feet.	Cub. feet.	Cub. feet.	Cub. feet.	Cub. feet.	Cub. feet.	Cub. feet.	Cub. feet.	Cub. feet.	Cub. feet.
12	5	5	6	7	5	6	7	7	8	9
13	5	6	6	8	6	7	7	8	9	9
14	5	6	7	8	6	7	8	9	9	10
15	6	7	7	9	7	8	8	9	10	11
16	6	7	8	9	7	8	9	10	11	12
17	7	7	8	10	8	9	9	10	11	12
18	7	8	9	11	8	9	10	11	12	13
19	7	8	9	11	8	10	11	12	13	14
20	8	9	10	12	9	10	11	12	13	14
21	8	9	10	13	9	11	12	13	14	15
22	9	10	11	13	10	11	12	13	15	16
23	9	10	11	14	10	12	13	14	15	17
24	9	11	12	14	11	12	13	15	16	17
25	10	11	12	15	11	13	14	16	17	18
26	10	11	13	15	12	13	14	16	17	19
27	11	12	13	16	12	14	15	17	18	20
28	11	12	14	16	12	14	16	17	19	20
29	11	13	14	17	13	15	16	18	19	21
30	12	13	15	18	13	15	17	18	20	22
31	12	14	15	18	14	16	17	19	21	22
32	12	14	16	19	14	16	18	20	21	23
33	13	14	16	19	15	17	18	20	22	24
34	13	15	17	20	15	17	19	21	23	25
35	14	15	17	20	16	18	19	21	23	25
36	14	16	18	21	16	18	20	22	24	26
37	14	16	18	22	16	19	21	23	25	27
38	15	17	19	22	17	19	21	23	25	27
39	15	17	19	23	17	20	22	24	26	28
40	16	18	19	23	18	20	22	24	27	29
41	16	18	20	24	18	21	23	25	27	30
42	16	18	20	25	19	21	23	26	28	30

CUBIC MEASUREMENT OF TIMBER.

**SOLID CONTENTS IN CUBIC FEET OF
HEWED TIMBER OF VARIOUS LENGTHS
AND THICKNESSES.**

Length Feet.	Size 8	Size 9	Size 9	Size 9	Size 9	Size 9	Size 9	Size 9	Size 9	Size 10
	by 14 Inch.	by 9 Inch.	by 10 Inch.	by 11 Inch.	by 12 Inch.	by 13 Inch.	by 14 Inch.	by 15 Inch.	by 16 Inch.	by 17 Inch.
	Cub. feet.	Cub. feet.	Cub. feet.	Cub. feet.	Cub. feet.	Cub. feet.	Cub. feet.	Cub. feet.	Cub. feet.	Cub. feet.
12	9	7	8	8	9	10	11	11	12	8
13	10	7	8	9	10	11	11	12	13	9
14	11	8	9	10	11	11	12	13	14	10
15	12	8	9	10	11	12	13	14	15	10
16	12	9	10	11	12	13	14	15	16	11
17	13	10	11	12	13	14	15	16	17	12
18	14	10	11	12	14	15	16	17	18	13
19	15	11	12	13	14	15	17	18	19	13
20	16	11	13	14	15	16	18	19	20	14
21	16	12	13	14	16	17	18	20	21	15
22	17	12	14	15	17	18	19	21	22	15
23	18	13	14	16	17	19	20	22	23	16
24	19	14	15	17	18	20	21	23	24	17
25	19	14	16	17	19	20	22	23	25	17
26	20	15	16	18	20	21	23	24	26	18
27	21	15	17	19	20	22	24	25	27	19
28	22	16	18	19	21	23	25	26	28	19
29	23	16	18	20	22	24	25	27	29	20
30	23	17	19	21	23	24	26	28	30	21
31	24	17	19	21	23	25	27	29	31	22
32	25	18	20	22	24	26	28	30	32	22
33	26	19	21	23	25	27	29	31	33	23
34	26	19	21	23	26	28	30	32	34	24
35	27	20	22	24	26	28	31	33	35	24
36	28	20	23	25	27	29	32	34	36	25
37	29	21	23	25	28	30	32	35	37	26
38	30	21	24	26	29	31	33	36	38	26
39	30	22	24	27	29	32	34	37	39	27
40	31	23	25	28	30	33	35	38	40	28
41	32	23	26	28	31	33	36	38	41	28
42	33	24	26	29	32	34	37	39	42	29

ER.

T OF
NGTHS

Size
by
10
by
10
Inch.

Cub.
feet.

2 8
3 9
4 10
5 10
6 11
7 12
8 13
9 13
0 14
1 15
2 15
3 16
4 17
5 17
6 18
7 19
8 19
9 20
0 21
2 22
2 22
3 23
4 24
4 24
5 25
6 26
7 26
8 27
8 28
9 28
0 29
1 30
2 31
2 32
3 33
4 34
4 34
5 35
6 36
7 37
8 38
9 39
0 40
1 41
2 42

CUBIC MEASUREMENT OF TIMBER.

SOLID CONTENTS IN CUBIC FEET OF
HEWED TIMBER OF VARIOUS LENGTHS
AND THICKNESSES.

Length by 10 Inch.	Size 10 by 11 Inch.	Size 10 by 12 Inch.	Size 10 by 13 Inch.	Size 11 by 11 Inch.	Size 11 by 12 Inch.	Size 11 by 13 Inch.	Size 11 by 14 Inch.	Size 12 by 12 Inch.	Size 12 by 13 Inch.	Size 12 by 14 Inch.	Size 13 by 13 Inch.	Size 13 by 14 Inch.
	Cub. feet.	Cub. feet.	Cub. feet.	Cub. feet.	Cub. feet.	Cub. feet.	Cub. feet.	Cub. feet.	Cub. feet.	Cub. feet.	Cub. feet.	Cub. feet.
12	9	10	11	10	11	12	13	12	13	14	13	14
13	10	11	12	11	12	13	14	13	14	15	14	15
14	11	12	13	12	13	14	15	14	15	16	15	16
15	11	13	14	13	14	15	16	15	16	18	16	18
16	12	13	14	13	15	16	17	16	17	19	17	19
17	13	14	15	14	16	17	18	17	18	20	18	20
18	14	15	16	15	17	18	19	18	20	21	20	21
19	15	16	17	16	17	19	20	19	21	22	21	22
20	15	17	18	17	18	20	21	20	22	23	22	23
21	16	18	19	18	19	21	22	21	23	25	23	25
22	17	18	20	18	20	22	24	22	24	26	24	26
23	18	19	21	19	21	23	25	23	25	27	25	27
24	18	20	22	20	22	24	26	24	26	28	26	28
25	19	21	23	21	23	25	27	25	27	29	27	29
26	20	22	23	22	24	26	28	26	28	30	28	30
27	21	23	24	23	25	27	29	27	29	32	29	32
28	21	23	25	23	26	28	30	28	30	33	30	33
29	22	24	26	24	27	29	31	29	31	34	31	34
30	23	25	27	25	28	30	32	30	33	35	33	35
31	24	26	28	26	28	31	33	31	34	36	34	36
32	24	27	29	27	29	32	34	32	35	37	35	37
33	25	28	30	28	30	33	35	33	36	39	36	39
34	26	28	31	29	31	34	36	34	37	40	37	40
35	27	29	32	29	32	35	37	35	38	41	38	41
36	28	30	33	30	33	36	39	36	39	42	39	42
37	28	31	33	31	34	37	40	37	40	43	40	43
38	29	32	34	32	35	38	41	38	41	44	41	44
39	30	33	35	33	36	39	42	39	42	46	42	46
40	31	33	36	34	37	40	43	40	43	47	43	47
41	31	34	37	34	38	41	44	41	44	48	44	48
42	32	35	38	35	39	42	45	42	46	49	46	49

CUBIC MEASUREMENT OF TIMBER.

**SOLID CONTENTS IN CUBIC FEET OF
HEWED TIMBER OF VARIOUS LENGTHS
AND THICKNESSES.**

Feet Length.	Size 12 by 16 Inch.	Size 12 by 18 Inch.	Size 13 by 19 Inch.	Size 13 by 21 Inch.	Size 14 by 22 Inch.	Size 14 by 24 Inch.	Size 16 by 24 Inch.	Size 16 by 26 Inch.	Size 18 by 26 Inch.	Size 18 by 28 Inch.
	Cub. feet.	Cub. feet.	Cub. feet.	Cub. feet.	Cub. feet.	Cub. feet.	Cub. feet.	Cub. feet.	Cub. feet.	Cub. feet.
12	15	16	14	15	16	16	18	19	21	19
13	16	17	15	16	18	18	19	20	23	20
14	18	19	16	18	19	19	20	22	25	22
15	19	20	18	19	20	20	22	23	26	23
16	20	21	19	20	22	22	23	25	28	25
17	21	23	20	21	23	23	25	26	30	27
18	23	24	21	23	24	25	26	28	32	28
19	24	25	22	24	26	26	28	30	33	30
20	25	27	23	25	27	27	29	31	35	31
21	26	28	25	27	28	29	31	33	37	33
22	28	29	26	28	30	30	32	34	39	34
23	29	31	27	29	31	31	34	36	40	36
24	30	32	28	30	33	33	35	37	42	38
25	31	33	29	32	34	34	36	39	44	39
26	33	35	31	33	35	35	38	40	46	41
27	34	36	32	34	37	37	39	42	47	42
28	35	37	33	35	38	38	41	44	49	44
29	36	39	34	37	39	39	42	45	51	45
30	38	40	35	38	41	41	44	47	53	47
31	39	41	36	39	42	42	45	48	54	48
32	40	43	38	40	43	44	47	50	56	50
33	41	44	39	42	45	45	48	51	58	52
34	43	45	40	43	46	46	49	53	60	53
35	44	47	41	44	47	48	51	54	61	55
36	45	48	42	46	49	49	53	56	63	56
37	46	49	43	47	50	50	54	58	65	58
38	48	51	45	48	51	52	55	59	67	59
39	49	52	46	49	53	53	57	61	68	61
40	50	53	47	51	54	54	58	62	70	63
41	51	55	48	52	56	56	60	64	72	64
42	53	56	49	53	57	57	61	65	74	66

ER.

ET OF
NGTHSSize
16
by
18
inch.Cub.
feet.

21

23

25

26

28

30

32

33

35

37

39

40

42

44

45

47

48

50

52

53

55

56

58

59

61

63

64

66

CUBIC MEASUREMENT OF TIMBER.

SOLID CONTENTS IN CUBIC FEET OF
HEWED TIMBER OF VARIOUS LENGTHS
AND THICKNESSES.

Length in feet	Size 16 by 16 inch.	Size 15 by 16 inch.	Size 15 by 16 inch.	Size 16 by 16 inch.	Size 16 by 17 inch.	Size 16 by 18 inch.	Size 16 by 19 inch.	Size 17 by 17 inch.	Size 17 by 18 inch.	Size 17 by 20 inch.
	Cub. feet.	Cub. feet.	Cub. feet.	Cub. feet.	Cub. feet.	Cub. feet.	Cub. feet.	Cub. feet.	Cub. feet.	Cub. feet.
12	20	21	23	21	23	24	25	24	26	28
15	22	23	24	23	25	26	27	26	28	31
14	23	25	26	25	26	28	30	28	30	33
15	25	27	28	27	28	30	32	30	32	35
16	27	28	30	28	30	32	34	32	34	38
17	28	30	32	30	32	34	36	34	36	40
18	30	32	34	32	34	36	38	36	38	43
19	32	34	36	34	36	38	40	38	40	45
20	33	35	37	36	38	40	42	40	43	47
21	35	37	39	37	40	42	44	42	45	50
22	37	39	41	39	42	44	46	44	47	52
23	38	41	43	41	43	46	49	46	49	54
24	40	42	45	43	45	48	51	48	51	57
25	42	44	47	44	47	50	53	50	53	59
26	43	46	49	46	49	52	55	52	55	61
27	45	48	51	48	51	54	57	54	57	64
28	47	50	52	50	53	56	59	56	60	66
29	48	51	54	52	55	58	61	58	62	68
30	50	53	56	53	57	60	63	60	64	71
31	52	55	58	55	59	62	65	62	66	73
32	53	57	60	57	60	64	68	64	68	76
33	55	58	62	59	62	66	70	66	70	78
34	57	60	64	60	64	68	72	68	72	80
35	58	62	66	62	66	70	74	70	74	83
36	60	64	67	64	68	72	76	72	77	85
37	62	65	69	66	70	74	78	74	79	87
38	63	67	71	68	72	76	80	76	81	90
39	65	69	73	69	74	78	82	78	83	92
40	67	71	75	71	76	80	84	80	85	94
41	68	73	77	73	77	82	87	82	87	97
42	70	74	79	75	79	84	89	84	89	99

CUBIC MEASUREMENT OF TIMBER.

**SOLID CONTENTS IN CUBIC FEET OF
HEWED TIMBER OF VARIOUS LENGTHS
AND THICKNESSES.**

Feet Length.	Size 18 by 18	Size 18 by 20	Size 18 by 21	Size 19 by 19	Size 19 by 20	Size 19 by 21	Size 19 by 22	Size 20 by 20	Size 20 by 21	Size 20 by 22
	Inch. Inch.	Inch. Inch.	Inch. Inch.	Inch. Inch.	Inch. Inch.	Inch. Inch.	Inch. Inch.	Inch. Inch.	Inch. Inch.	Inch. Inch.
12	27	30	32	30	32	33	35	33	35	37
13	29	33	34	33	34	36	38	36	38	40
14	32	35	37	35	37	39	41	39	41	43
15	34	38	41	38	40	42	44	42	44	46
16	36	40	42	40	42	44	46	44	47	49
17	38	43	45	43	45	47	49	47	50	52
18	41	45	47	45	48	50	52	50	52	55
19	43	48	50	48	50	53	55	53	55	58
20	45	50	53	50	53	55	58	56	58	61
21	47	53	55	53	55	58	61	58	61	64
22	49	55	58	55	58	61	64	61	64	67
23	52	58	60	58	61	64	67	64	67	70
24	54	60	63	60	63	67	70	67	70	73
25	56	63	66	63	66	69	73	69	73	76
26	58	65	68	65	69	72	75	72	76	79
27	61	68	71	68	71	75	78	75	79	83
28	63	70	74	70	74	78	81	78	82	86
29	65	73	76	73	77	80	84	81	85	89
30	67	75	79	75	79	83	87	83	87	92
31	70	78	81	78	82	86	90	86	90	95
32	72	80	84	80	84	89	93	89	93	98
33	74	83	87	83	87	91	96	92	96	101
34	76	85	89	85	90	94	99	94	99	104
35	79	88	92	88	92	97	102	97	102	107
36	81	90	95	90	95	100	105	100	105	110
37	83	93	97	93	98	103	107	103	108	113
38	85	95	100	95	100	105	110	106	111	116
39	88	98	102	98	103	108	113	108	114	119
40	90	100	105	100	106	111	116	111	117	122
41	92	103	108	103	108	114	119	114	120	125
42	95	105	110	105	111	116	122	117	123	128

BER.

FEET OF
LENGTHS

Rise 30 by 31 inch.	Size 30 by 37 inch.
---------------------------------	---------------------------------

Cub. feet.	Cub. feet.
35	37
38	40
41	43
44	46
47	49
50	52
52	55
55	58
58	61
61	64
64	67
67	70
70	73
73	76
76	79
79	83
82	86
85	89
87	92
90	95
93	98
96	101
99	104
102	107
105	110
108	113
111	116
114	119
117	122
120	125
123	128

CUBIC MEASUREMENT OF TIMBER.

SOLID CONTENTS IN CUBIC FEET OF
HEWED TIMBER OF VARIOUS LENGTHS
AND THICKNESSES.

Feet Length.	Size 30 by 29 inch.	Size 31 by 31 inch.	Size 31 by 33 inch.	Size 31 by 35 inch.	Rise 31 by 34 inch.	Size 32 by 34 inch.	Rise 32 by 36 inch.	Size 32 by 38 inch.	Size 33 by 38 inch.	Size 33 by 40 inch.
	Cub. feet.	Cub. feet.	Cub. feet.	Cub. feet.	Cub. feet.	Cub. feet.	Cub. feet.	Cub. feet.	Cub. feet.	Cub. feet.
12	38	37	39	40	42	40	42	44	46	46
13	42	40	42	44	46	44	46	48	50	50
14	45	43	45	47	49	47	49	51	53	54
15	48	46	48	50	53	50	53	55	57	58
16	51	49	51	54	56	54	56	59	61	61
17	54	52	55	57	60	57	60	62	65	65
18	58	55	58	60	63	61	63	66	69	69
19	61	58	61	64	67	64	67	70	73	73
20	64	61	64	67	70	67	70	73	76	77
21	67	64	67	70	74	71	74	77	80	81
22	70	67	71	74	77	74	77	81	84	84
23	73	70	74	77	81	77	81	84	88	88
24	77	74	77	81	84	81	84	88	92	92
25	80	77	80	84	88	84	88	92	95	96
26	83	80	83	87	91	87	91	95	99	100
27	86	83	87	91	95	91	95	99	103	104
28	89	86	90	94	98	94	98	103	107	107
29	93	89	93	97	102	97	102	106	111	111
30	96	92	96	101	105	101	105	110	115	115
31	99	95	99	104	109	104	109	114	118	119
32	102	98	103	107	112	108	112	117	122	123
33	105	101	106	111	116	111	116	121	126	127
34	109	104	109	114	119	114	119	125	130	130
35	112	107	112	117	123	118	123	129	134	134
36	115	110	116	121	126	121	127	132	138	138
37	118	113	119	124	130	124	130	136	141	142
38	121	116	122	127	133	128	134	139	145	146
39	125	119	125	131	137	131	137	143	149	150
40	128	123	128	134	140	134	141	147	153	153
41	131	126	132	138	144	138	144	150	157	157
42	134	129	135	141	147	141	148	154	160	161

CUBIC MEASUREMENT OF TIMBER.

SOLID CONTENTS IN CUBIC FEET OF HEWED TIMBER OF VARIOUS LENGTHS AND THICKNESSES.

Length feet.	Size 20 by 20	Size 24 by 24	Size 24 by 24	Size 24 by 24	Size 24 by 27	Size 24 by 28	Size 24 by 28	Size 25 by 26	Size 25 by 27	Size 25 by 27
	inch.	inch.	inch.	inch.	inch.	inch.	inch.	inch.	inch.	inch.
12	50	48	50	52	54	56	52	54	56	58
13	54	52	54	56	59	61	56	59	61	63
14	58	56	58	61	63	65	61	63	66	68
15	62	60	63	65	68	70	65	68	70	73
16	66	64	67	69	72	75	69	72	75	78
17	71	68	71	74	77	79	74	77	80	83
18	75	72	75	78	81	84	78	81	84	88
19	79	76	79	82	86	89	82	86	89	92
20	83	80	83	87	90	93	87	90	94	97
21	87	84	88	91	95	98	91	95	98	102
22	91	88	92	95	99	103	95	99	103	107
23	96	92	96	100	104	107	100	104	108	111
24	100	96	100	104	108	112	104	108	113	116
25	104	100	104	108	113	117	109	113	117	122
26	108	104	108	113	117	121	113	117	122	126
27	112	108	113	117	122	126	117	122	127	131
28	116	112	117	121	126	131	122	126	131	136
29	120	116	121	126	131	135	126	131	136	141
30	125	120	125	130	135	140	130	135	141	146
31	129	124	129	134	140	145	135	140	145	151
32	133	128	133	139	144	149	139	144	150	156
33	137	132	138	143	149	154	143	149	155	160
34	141	136	142	147	153	159	148	153	159	165
35	145	140	146	152	158	163	152	158	164	170
36	149	144	150	156	162	168	156	163	169	175
37	154	148	154	160	167	173	161	167	173	180
38	158	152	158	165	171	177	165	172	178	185
39	162	156	163	169	176	182	169	176	183	190
40	166	160	167	173	180	187	174	181	188	194
41	170	164	171	178	185	191	178	185	192	199
42	174	168	175	182	189	196	182	190	197	204

BER.

LIST OF LENGTHS

Size 26 by 37 inch.	Size 28 by 39 inch.	Cub. feet.	Cub. feet.
56	58	56	58
61	63	61	63
66	68	66	68
70	73	70	73
75	78	75	78
80	83	80	83
84	88	84	88
89	92	89	92
94	97	94	97
98	102	98	102
103	107	103	107
108	111	108	111
113	116	113	116
117	122	117	122
122	126	122	126
127	131	127	131
131	136	131	136
136	141	136	141
141	146	141	146
145	151	145	151
150	156	150	156
155	160	155	160
159	165	159	165
164	170	164	170
169	175	169	175
173	180	173	180
178	185	178	185
183	190	183	190
188	194	188	194
192	199	192	199
197	204	197	204

LOGS REDUCED TO SQUARE TIMBER.

To reckon the contents of a round log in cubic feet of square timber, first reduce it to square timber, thus: Measure the diameter (or thickness) at each end in inches; add these measurements together, and divide the sum-total by 2; the quotient is the average diameter. One-third of this diameter is allowed for the chips or slabs. To deduct this third, divide the number of inches diameter by 3, and subtract the quotient from it; the remainder is the proper diameter for measurement. The thickness of the log is generally counted in even inches; and one-third of an inch excess, or upward, is added as an extra inch. After getting the square of the log in manner above described, the number of cubic feet in it is reckoned the same as in square timber (see page 222). But as in the reduction of logs fractions of inches often have to be reckoned, an example may be useful for a perfect understanding of it.

EXAMPLE.—Suppose a round log to be

LOGS REDUCED TO SQUARE TIMBER.

35 feet long, 24 inches thick at the butt
and 19 inches thick at the top:

Add.....24...

and.....19...the two diameters.

Sum-total.....43...to which add two
iphers to include the fractions, and then
divide by.....2)43.00

Deduct $\frac{1}{2}$ for slabs 3)21.50 average diameter.

7.17

True diameter.....14.33...or $14\frac{1}{2}$ inches.

Reduce this to thirds, thus: Three times
14 is 42, and the odd one makes 43 thirds.

Multiply.....43

by.....43

129

172

Total.....1849...which represents
ninths of inches. Add two ciphers to in-
clude the fractions, and then, to reduce to
inches, divide by 9: ~~205.44~~

9)1849.00

205.44

Multiply by..... 35...the length of
102720 the log.

61632

Divide by.....12)7190.40

Divide by.....12) 599.20

Cubic feet.....49 $\frac{2}{3}$ counting 50 feet.

ER.
 e butt
 meters.
 dd two
 d then
 diameter.
 ches.
 e times
 thirds.
 presents
 s to in-
 duce to
 ngth of
 log.
 50 feet.

CONTENTS OF ROUND LOGS.

CUBIC CONTENTS IN SQUARE TIMBER OF ROUND LOGS AS CUT FROM THE TREE.

Log 13 in. thick	Log 13½ in. thick	Log 14 in. thick	Log 14½ in. thick	Log 15 in. thick	Log 15½ in. thick	Log 16 in. thick	Log 16½ in. thick	Log 17 in. thick	Log 17½ in. thick	Log 18 in. thick
20	9	10	11	12	13	14	15	16	17	18
21	10	10	11	12	13	14	15	16	17	18
22	10	11	12	13	13	14	15	16	17	18
23	10	12	13	14	15	16	17	18	19	20
24	11	13	14	15	16	17	18	19	20	21
25	11	14	15	16	17	18	19	20	21	22
26	12	14	15	16	17	18	19	20	21	22
27	12	14	15	16	17	18	19	20	21	22
28	13	14	15	16	17	18	19	20	21	22
29	13	14	15	16	18	19	20	21	22	23
30	14	15	16	17	18	20	21	22	23	24
31	14	15	16	18	19	20	22	23	24	25
32	14	16	17	18	20	21	22	24	25	26
33	15	16	17	19	20	22	23	25	26	27
34	15	17	18	19	21	22	24	25	27	28
35	16	17	18	20	21	23	24	26	28	29
36	16	17	19	20	22	24	25	27	29	30
37	17	18	19	21	23	24	26	28	29	31
38	17	18	20	22	23	25	27	28	30	32
39	18	19	21	22	24	25	27	29	31	33
40	18	19	21	23	24	26	28	30	32	34
41	18	20	22	23	25	27	29	31	33	35
42	19	20	22	24	26	27	29	31	33	35
43	19	21	23	24	26	28	30	32	34	36
44	20	21	23	25	27	29	31	33	35	37
45	20	22	24	25	27	29	31	34	36	38
46	21	22	24	26	28	30	32	34	37	39
47	21	23	25	27	29	31	33	35	37	40
48	22	23	25	27	29	31	34	36	38	41
49	22	24	26	28	30	32	34	36	39	41
50	22	24	26	28	30	33	35	37	40	42

CONTENTS OF ROUND LOGS.

CUBIC CONTENTS IN SQUARE TIMBER OF
ROUND LOGS AS CUT FROM THE TREE.

Log Length Feet	Log 17'	Log 17½'	Log 18'	Log 18½'	Log 19'	Log 19½'	Log 20'	Log 20½'	Log 21'	Log 21½'
	In. thick	In. thick	In. thick	In. thick	In. thick	In. thick	In. thick	In. thick	In. thick	In. thick
	Cub. feet.	Cub. feet.	Cub. feet.	Cub. feet.	Cub. feet.	Cub. feet.	Cub. feet.	Cub. feet.	Cub. feet.	Cub. feet.
20	18	19	20	21	22	24	25	26	27	29
21	19	20	21	22	24	25	26	27	29	30
22	20	21	22	23	25	26	27	29	30	32
23	21	22	23	25	26	27	29	30	31	33
24	22	23	24	26	27	28	30	31	33	34
25	22	24	25	27	28	29	31	33	34	36
26	23	25	26	28	29	31	32	34	36	37
27	24	26	27	29	30	32	34	35	37	39
28	25	27	28	30	31	33	35	36	38	40
29	26	28	29	31	32	34	36	38	40	42
30	27	29	30	32	34	35	37	39	41	43
31	28	29	31	33	35	37	38	40	42	44
32	29	30	32	34	36	38	40	42	44	46
33	30	31	33	35	37	39	41	43	45	47
34	31	32	34	36	38	40	42	44	46	49
35	31	33	35	37	39	41	43	46	48	50
36	32	34	36	38	40	42	45	47	49	52
37	33	35	37	39	41	44	46	48	51	53
38	34	36	38	40	43	45	47	49	52	54
39	35	37	39	41	44	46	48	51	53	56
40	36	38	40	42	45	47	50	52	55	57
41	37	39	41	43	46	48	51	53	56	59
42	38	40	42	45	47	49	52	55	57	60
43	39	41	43	46	48	51	53	56	59	62
44	39	42	44	47	49	52	54	57	60	63
45	40	43	45	48	50	53	56	59	61	64
46	41	44	46	49	51	54	57	60	63	66
47	42	45	47	50	53	55	58	61	64	67
48	43	46	48	51	54	56	59	62	66	69
49	44	46	49	52	55	58	61	64	67	70
50	45	47	50	53	56	59	62	65	68	71

CONTENTS OF ROUND LOGS.

**CUBIC CONTENTS IN SQUARE TIMBER OF
ROUND LOGS AS CUT FROM THE TREE.**

Foot Length.	Log 22	Log 22½	Log 23	Log 23½	Log 24	Log 24½	Log 25	Log 25½	Log 26	Log 26½
	In. thi'k	In. thi'k	In. thi'k	In. thi'k	In. thi'k	In. thi'k	In. thi'k	In. thi'k	In. thi'k	In. thi'k
	Cub. feet.	Cub. feet.	Cub. feet.	Cub. feet.	Cub. feet.	Cub. feet.	Cub. feet.	Cub. feet.	Cub. feet.	Cub. feet.
20	30	31	33	34	36	37	39	40	42	43
21	32	33	34	36	38	39	41	42	44	46
22	33	34	36	38	39	41	43	44	46	48
23	35	36	38	39	41	43	45	46	48	50
24	36	38	39	41	43	45	46	48	50	52
25	38	39	41	43	45	46	48	50	52	54
26	39	41	43	44	46	48	50	52	54	56
27	41	42	44	46	48	50	52	54	57	59
28	43	44	46	48	50	52	54	56	59	61
29	44	45	48	50	52	54	56	58	61	63
30	45	47	49	51	54	56	58	60	63	65
31	47	49	51	53	55	58	60	62	65	67
32	48	50	52	55	57	59	62	64	67	69
33	49	52	54	56	59	61	64	66	69	72
34	51	53	56	58	61	63	66	68	71	74
35	52	55	57	60	62	65	68	70	73	76
36	54	56	59	61	64	67	70	72	75	78
37	55	58	61	63	66	69	72	74	77	80
38	57	59	62	65	68	71	73	76	79	82
39	58	61	64	67	70	72	75	78	82	85
40	60	63	65	68	71	74	77	80	84	87
41	61	64	67	70	73	76	79	82	86	89
42	63	66	69	72	75	78	81	84	88	91
43	64	67	70	73	77	80	83	86	90	93
44	66	69	72	75	78	82	85	88	92	95
45	67	70	74	77	80	83	87	90	94	98
46	69	72	75	79	82	85	89	92	96	100
47	70	74	77	80	84	87	91	94	98	102
48	72	75	79	82	86	89	93	96	100	104
49	73	77	80	84	87	91	95	98	102	106
50	75	78	82	85	89	93	97	100	104	108

CONTENTS OF ROUND LOGS.

CUBIC CONTENTS IN SQUARE TIMBER OF
ROUND LOGS AS CUT FROM THE TREE.

Log No.	Log 27 In. thick	Log 27½ In. thick	Log 28 In. thick	Log 28½ In. thick	Log 29 In. thick	Log 29½ In. thick	Log 30 In. thick	Log 30½ In. thick	Log 31 In. thick	Log 31½ In. thick
	Cub. feet.	Cub. feet.	Cub. feet.	Cub. feet.	Cub. feet.	Cub. feet.	Cub. feet.	Cub. feet.	Cub. feet.	Cub. feet.
20	45	47	49	50	52	54	56	58	59	61
21	47	49	51	53	55	57	58	60	62	64
22	50	51	53	55	57	59	61	63	65	67
23	52	54	56	58	60	62	64	66	68	71
24	54	56	58	60	62	65	67	69	71	74
25	56	58	61	63	65	67	70	72	74	77
26	59	61	63	65	68	70	72	75	76	80
27	61	63	65	68	70	73	75	78	80	83
28	63	65	68	70	73	75	78	80	83	86
29	65	68	70	73	75	79	81	83	86	89
30	68	70	73	75	78	81	83	86	89	92
31	70	72	75	78	81	83	86	89	92	95
32	72	75	78	80	83	86	89	92	95	98
33	74	77	80	83	86	89	92	95	98	101
34	77	79	82	85	88	91	95	98	101	104
35	79	82	85	88	91	94	97	101	104	107
36	81	84	87	90	94	97	100	103	107	110
37	83	86	90	93	96	99	103	106	110	113
38	86	89	92	95	99	102	106	109	113	116
39	88	91	94	98	101	105	108	112	116	120
40	90	93	97	100	104	108	111	115	119	123
41	92	96	99	103	107	110	114	118	122	126
42	95	98	102	105	109	113	117	121	125	129
43	97	100	104	108	112	116	120	124	128	132
44	99	103	107	110	114	118	122	126	131	135
45	101	105	109	113	117	121	125	129	134	138
46	104	107	111	115	120	124	128	132	137	141
47	106	110	114	118	122	126	131	135	140	144
48	108	112	116	120	125	129	133	138	142	147
49	110	114	119	123	127	132	136	141	145	150
50	113	117	121	125	130	134	139	144	148	153

CONTENTS OF ROUND LOGS.

**CUBIC CONTENTS IN SQUARE TIMBER OF
ROUND LOGS AS CUT FROM THE TREE.**

**NUMBER OF
TREE.**

**Log
81
in.
th'k**

**Log
81½
in.
th'k**

**Cub.
feet.**

**Cub.
feet.**

59 61

62 64

65 67

68 71

71 74

74 77

76 80

80 83

83 86

86 89

89 92

92 95

95 98

98 101

101 104

104 107

107 110

110 113

113 116

116 120

119 123

122 126

125 129

128 132

131 135

134 138

137 141

140 144

142 147

145 150

148 153

Foot Length.

**Log
82
in.
th'k**

**Log
82½
in.
th'k**

**Log
83
in.
th'k**

**Log
83½
in.
th'k**

**Log
84
in.
th'k**

**Log
84½
in.
th'k**

**Log
85
in.
th'k**

**Log
85½
in.
th'k**

**Log
86
in.
th'k**

**Log
86½
in.
th'k**

**Log
87
in.
th'k**

**Log
87½
in.
th'k**

**Log
88
in.
th'k**

**Cub.
feet.**

**Cub.
feet.**

**Cub.
feet.**

**Cub.
feet.**

**Cub.
feet.**

**Cub.
feet.**

**Cub.
feet.**

**Cub.
feet.**

**Cub.
feet.**

**Cub.
feet.**

**Cub.
feet.**

63 65 67 69 71 74 76 78 80 82

66 69 71 73 75 77 80 82 84 86

70 72 74 76 79 81 83 86 88 91

73 75 77 80 82 85 87 90 92 95

76 78 81 83 86 88 91 93 96 99

79 82 84 87 89 92 95 97 100 103

82 85 88 90 93 96 98 101 104 107

85 88 91 94 96 99 102 105 108 111

89 91 94 97 100 103 106 109 112 115

92 95 98 101 104 107 110 113 116 119

95 98 101 104 107 110 114 117 120 123

98 101 104 107 111 114 117 121 124 128

101 104 108 111 114 118 121 125 128 132

104 108 111 114 118 121 125 128 132 136

108 111 114 118 121 125 129 132 136 140

111 114 118 121 125 129 133 136 140 144

114 117 121 125 129 132 136 140 144 148

117 121 124 128 132 136 140 144 148 152

120 124 128 132 136 140 144 148 152 156

123 127 131 135 139 143 148 152 156 160

127 130 135 139 143 147 151 156 160 165

130 134 138 142 146 151 155 160 164 169

133 137 141 146 150 154 159 163 168 173

136 140 145 149 154 158 163 167 172 177

139 144 148 153 157 162 166 171 176 181

142 147 151 156 161 165 170 175 180 185

145 150 155 159 164 169 174 179 184 189

149 153 158 163 168 173 178 183 188 193

152 157 161 166 171 176 182 187 192 197

155 160 165 170 175 180 185 191 196 202

158 163 168 173 179 184 189 195 200 206

CONTENTS OF ROUND LOGS.

**CUBIC CONTENTS IN SQUARE TIMBER OF
ROUND LOGS AS CUT FROM THE TREE.**

Foot Length.	Log 37 In. thick	Log 37½ In. thick	Log 38 In. thick	Log 38½ In. thick	Log 39 In. thick	Log 39½ In. thick	Log 40 In. thick	Log 40½ In. thick	Log 41 In. thick	Log 41½ In. thick
	Cub. feet.	Cub. feet.	Cub. feet.	Cub. feet.	Cub. feet.	Cub. feet.	Cub. feet.	Cub. feet.	Cub. feet.	Cub. feet.
20	85	87	89	92	94	96	99	101	104	106
21	89	91	94	96	99	101	104	106	109	112
22	93	96	98	101	103	106	109	111	114	117
23	97	100	103	105	108	111	114	117	119	122
24	101	104	107	110	113	116	119	122	125	128
25	106	109	112	114	117	120	124	127	130	133
26	110	113	116	119	122	125	128	132	135	138
27	114	117	120	124	127	130	133	137	140	144
28	118	122	125	128	132	135	138	142	145	149
29	123	126	129	133	136	140	143	147	151	154
30	127	130	134	137	141	145	148	152	156	160
31	131	135	138	142	146	149	153	157	161	165
32	135	139	143	146	150	154	158	162	166	170
33	140	143	147	151	155	159	163	167	171	176
34	144	148	152	156	160	164	168	172	176	181
35	148	152	156	160	164	169	173	177	182	186
36	152	156	161	165	169	173	178	182	187	191
37	156	161	165	169	174	178	183	187	192	197
38	161	165	169	174	178	183	188	192	197	202
39	165	169	174	179	183	188	193	198	202	207
40	169	174	178	183	188	193	197	203	208	213
41	173	178	183	188	193	198	202	208	213	218
42	178	182	187	192	197	202	207	213	218	223
43	182	187	192	197	202	207	212	218	223	229
44	186	191	196	201	207	212	217	223	228	234
45	190	195	201	206	211	217	222	228	233	239
46	194	200	205	211	216	222	227	233	239	245
47	199	204	210	215	221	226	232	238	244	250
48	203	208	214	220	225	231	237	243	249	255
49	207	213	218	224	230	236	242	248	254	261
50	211	217	223	229	235	241	247	253	259	266

NUMBER OF
TREE.

Log 41 in. thick	Log 41 1/2 in. thick
---------------------------	-------------------------------

Cub. feet.	Cub. feet.
---------------	---------------

04	106
09	112
14	117
19	122
25	128
30	133
35	138
40	144
45	149
51	154
56	160
61	165
66	170
71	176
76	181
82	186
87	191
92	197
97	202
102	207
108	213
113	218
118	223
123	229
128	234
133	239
138	245
143	250
148	255
153	261
158	266

CUBIC MEASUREMENT OF ROUND TIMBER.

THE following may properly be called **LOG TABLES**, as they give the number of solid or cubic feet in logs of different lengths and thicknesses. They apply to all kinds of round timber sold by the solid foot.

To reckon the number of cubic or solid feet in any log, ascertain its average thickness in manner given on page 233. Multiply this diameter in inches by an equal sum; then deduct one-fourth from the product, and add 5 per cent. to the remainder. Multiply the sum-total by the length of the log in feet, and divide the product by 12; then divide the quotient by 12, as in square timber, described on page 222. The second quotient is the number of solid (or cubic) feet and fractions thereof which the log contains.

EXAMPLE.—Suppose a log 23 feet long to be 29 inches thick at the butt and 26 inches thick at the small end:

CUBIC MEASUREMENT OF ROUND LOGS

Add together.....26

and.....29

Divide by.....2)55.00.....adding two

Average thickness.....27.50 ciphers to

Multiply by the same..27.50 bring in
fractions.

1375

1925

Deduct $\frac{1}{4}$ from 550

this product...4)756.25

Add 5 per cent., 189.06

or $\frac{1}{20}$20)567.19

X 28.36

Square of the log...595.55...or 595 $\frac{11}{100}$ in.

Multiply this by the length 595.6

of the log in feet..... 23

17868

11912

Divide the product by.....12)13698.8

Divide the quotient by.....12)1141.5

Contents of the log..... 95 $\frac{11}{100}$ feet.

LOGS.

g two
ers to
g in
ions.

in.

feet.

CONTENTS OF ROUND TIMBER.

SOLID CONTENTS OF LOGS. TABLE SHOW-
ING THE NUMBER OF CUBIC FEET IN
ROUND TIMBER.

Log Length Feet.	Log 10 In. thick	Log 10½ In. thick	Log 11 In. thick	Log 11½ In. thick	Log 12 In. thick	Log 12½ In. thick	Log 13 In. thick	Log 13½ In. thick	Log 14 In. thick	Log 14½ In. thick
	Cub. feet.	Cub. feet.	Cub. feet.	Cub. feet.	Cub. feet.	Cub. feet.	Cub. feet.	Cub. feet.	Cub. feet.	Cub. feet.
12	6	7	8	9	9	10	11	12	13	14
13	7	8	9	9	10	11	12	13	14	15
14	7	8	9	10	11	12	13	14	15	16
15	8	9	10	11	12	13	14	15	16	17
16	9	10	11	12	12	14	15	16	17	18
17	9	10	11	12	13	15	16	17	18	20
18	10	11	12	13	14	15	17	18	19	21
19	10	11	13	14	15	16	17	19	20	22
20	11	12	13	14	16	17	18	20	21	23
21	11	13	14	15	16	18	19	21	23	24
22	12	13	15	16	17	19	20	22	24	25
23	12	14	15	17	18	20	21	23	25	26
24	13	14	16	17	19	21	22	24	26	28
25	14	15	17	18	20	21	23	25	27	29
26	14	16	17	19	20	22	24	26	28	30
27	15	16	18	19	21	23	25	27	29	31
28	15	17	18	20	22	24	26	28	30	32
29	16	17	19	21	23	25	27	29	31	33
30	16	18	20	22	24	26	28	30	32	35
31	17	19	20	22	24	26	29	31	33	36
32	17	19	21	23	25	27	29	32	34	37
33	18	20	22	24	26	28	30	33	35	38
34	19	21	22	25	27	29	31	34	36	39
35	19	21	23	25	28	30	32	35	37	40
36	20	22	24	26	28	31	33	36	39	41
37	20	22	24	27	29	32	34	37	40	43
38	21	23	25	27	30	32	35	38	41	44
39	21	24	26	28	31	33	36	39	42	45
40	22	24	26	29	32	34	37	40	43	46
41	22	25	27	30	32	35	38	41	44	47
42	23	25	28	30	33	36	39	42	45	48

CONTENTS OF ROUND TIMBER.

SOLID CONTENTS OF LOGS. TABLES SHOWING THE NUMBER OF CUBIC FEET IN ROUND TIMBER.

Log Length.	Log 15	Log 16	Log 17	Log 18	Log 19	Log 20	Log 21	Log 22	Log 23	Log 24
	In. d.b.'s	In. d.b.'s	In. d.b.'s	In. d.b.'s	In. d.b.'s	In. d.b.'s	In. d.b.'s	In. d.b.'s	In. d.b.'s	In. d.b.'s
	Cub. feet.	Cub. feet.	Cub. feet.	Cub. feet.	Cub. feet.	Cub. feet.	Cub. feet.	Cub. feet.	Cub. feet.	Cub. feet.
12	15	16	17	18	19	20	21	22	24	25
13	16	17	18	19	20	22	23	24	26	27
14	17	18	19	21	22	23	25	26	28	29
15	18	20	21	22	23	25	26	28	30	31
16	20	21	22	24	25	27	28	30	32	33
17	21	22	24	25	27	29	30	32	34	35
18	22	24	25	27	28	30	32	34	36	37
19	23	25	27	28	30	32	33	36	37	40
20	25	26	28	30	31	34	35	37	39	42
21	26	28	29	31	33	35	37	39	41	44
22	27	29	31	33	35	37	39	41	43	46
23	28	30	32	34	36	39	41	43	45	48
24	30	32	34	36	38	40	42	45	47	50
25	31	33	35	37	39	42	44	47	49	52
26	32	34	36	39	41	44	46	49	51	54
27	33	35	38	40	42	45	48	51	53	56
28	35	37	39	42	44	47	49	52	55	58
29	36	38	41	43	45	49	51	54	57	60
30	37	39	42	45	47	50	53	56	59	62
31	38	41	43	46	48	52	55	58	61	64
32	39	42	45	48	50	54	57	60	63	67
33	41	43	46	49	52	55	58	62	65	69
34	42	45	48	51	53	57	60	64	67	71
35	43	46	49	52	55	59	62	66	69	73
36	44	47	50	54	57	60	64	67	71	75
37	46	49	52	55	58	62	66	69	73	77
38	47	50	53	57	60	64	67	71	75	79
39	48	51	55	58	62	65	69	73	77	81
40	49	53	56	60	63	67	71	75	79	83
41	50	54	57	61	65	69	73	77	81	85
42	52	55	59	63	66	70	74	79	83	87

CONTENTS OF ROUND TIMBER.

SOLID CONTENTS OF LOGS. TABLES SHOWING THE NUMBER OF CUBIC FEET IN ROUND TIMBER.

Log 20 In. thick	Log 20½ In. thick	Log 21 In. thick	Log 21½ In. thick	Log 22 In. thick	Log 22½ In. thick	Log 23 In. thick	Log 23½ In. thick	Log 24 In. thick	Log 24½ In. thick
12	26	28	29	30	32	33	34	36	39
13	28	30	31	33	34	36	37	39	41
14	31	32	34	35	37	39	40	42	44
15	33	34	36	38	40	42	43	45	47
16	35	37	38	40	42	44	46	48	50
17	37	39	41	43	45	47	49	51	53
18	39	41	43	46	48	50	52	54	57
19	41	44	45	48	50	53	55	57	60
20	44	46	48	51	53	55	58	60	63
21	46	48	50	53	55	58	61	63	66
22	48	51	53	56	58	61	64	66	69
23	50	53	55	58	61	64	66	69	72
24	52	55	58	61	63	66	69	72	75
25	55	57	60	63	66	69	72	76	79
26	57	60	63	66	69	72	75	79	82
27	59	62	65	68	71	75	78	82	85
28	61	64	67	71	74	78	81	85	88
29	63	67	70	73	77	80	84	88	91
30	65	69	72	76	79	83	87	91	94
31	68	71	75	78	82	86	89	94	98
32	70	74	77	81	85	89	92	97	100
33	72	76	79	83	87	91	95	100	104
34	74	78	82	86	90	94	98	103	107
35	76	80	84	88	93	97	101	106	110
36	79	83	86	91	95	100	104	109	113
37	81	85	89	94	98	102	107	112	117
38	83	87	92	96	101	105	110	115	120
39	85	90	94	99	103	108	113	118	123
40	88	92	96	101	106	111	116	121	126
41	90	94	99	104	109	114	119	124	129
42	92	97	101	106	111	116	122	127	132

CONTENTS OF ROUND TIMBER.

SOLID CONTENTS OF LOGS. TABLES SHOWING THE NUMBER OF CUBIC FEET IN ROUND TIMBER.

Foot Length.	Log 25 in. thick	Log 25½ in. thick	Log 26 in. thick	Log 26½ in. thick	Log 27 in. thick	Log 27½ in. thick	Log 28 in. thick	Log 28½ in. thick	Log 29 in. thick	Log 29½ in. thick
	Cub. feet.	Cub. feet.	Cub. feet.	Cub. feet.	Cub. feet.	Cub. feet.	Cub. feet.	Cub. feet.	Cub. feet.	Cub. feet.
12	41	43	44	46	49	50	51	53	55	57
13	44	46	48	50	52	54	56	58	60	62
14	48	50	52	54	56	58	60	62	64	67
15	51	53	55	58	60	62	64	67	69	71
16	55	57	59	61	64	66	69	71	74	76
17	58	60	63	65	68	70	73	76	78	81
18	61	64	66	69	72	74	77	80	83	86
19	65	68	70	73	76	79	81	84	87	90
20	68	71	74	77	80	83	86	89	92	95
21	71	75	77	81	84	87	90	93	97	100
22	75	78	81	84	88	91	94	99	101	105
23	78	82	85	88	92	95	99	102	106	109
24	82	85	88	92	96	99	103	107	110	114
25	85	89	92	96	100	103	107	111	115	119
26	89	92	96	100	104	108	112	115	120	124
27	92	96	99	104	108	112	116	120	124	129
28	95	100	103	108	112	116	120	124	129	133
29	99	103	107	111	116	120	124	129	133	138
30	102	107	110	115	120	124	129	133	138	143
31	106	110	114	119	124	128	133	138	143	148
32	109	114	118	123	128	132	137	142	147	152
33	112	117	121	127	132	136	142	147	152	157
34	116	121	125	131	136	141	146	151	156	162
35	119	124	129	134	140	145	150	155	161	167
36	123	128	133	138	144	149	154	160	166	171
37	126	132	137	142	148	153	159	164	170	176
38	130	135	140	146	152	157	163	169	175	181
39	133	139	144	150	155	161	167	173	179	186
40	137	142	148	154	159	165	172	178	184	190
41	140	146	152	157	163	170	176	182	189	195
42	144	149	155	161	167	174	180	187	193	200

CONTENTS OF ROUND TIMBER.

SOLID CONTENTS OF LOGS. TABLES SHOWING THE NUMBER OF CUBIC FEET IN ROUND TIMBER.

Foot Length.	Log 30	Log 30½	Log 31	Log 31½	Log 32	Log 32½	Log 33	Log 33½	Log 34	Log 34½
	In. thi'k	In. thi'k	In. thi'k	In. thi'k	In. thi'k	In. thi'k	In. thi'k	In. thi'k	In. thi'k	In. thi'k
	Cub. feet.	Cub. feet.	Cub. feet.	Cub. feet.	Cub. feet.	Cub. feet.	Cub. feet.	Cub. feet.	Cub. feet.	Cub. feet.
12	59	61	63	65	67	69	71	74	76	78
13	64	66	68	71	73	75	77	80	82	85
14	69	71	74	76	78	81	83	86	89	91
15	74	76	79	81	84	87	89	92	95	98
16	79	81	84	87	90	92	95	98	101	104
17	84	86	89	92	95	98	101	104	107	111
18	89	92	95	98	101	104	107	110	114	117
19	94	97	100	103	106	110	113	117	120	124
20	98	102	105	109	112	116	119	123	126	130
21	103	107	110	114	118	121	125	129	133	137
22	108	112	116	119	123	127	131	135	139	143
23	113	117	121	125	129	133	137	141	145	150
24	118	122	126	130	134	139	143	147	152	156
25	123	127	131	136	140	144	149	153	158	163
26	128	132	137	141	146	150	155	160	164	169
27	133	137	142	147	151	156	161	166	171	176
28	138	142	147	152	157	162	167	172	177	182
29	143	148	152	157	162	168	173	178	183	189
30	148	153	158	163	168	173	179	184	190	195
31	153	158	163	168	174	179	185	190	196	202
32	157	163	168	174	179	185	191	196	202	208
33	162	168	173	179	185	191	197	203	209	215
34	167	173	179	185	190	196	202	209	215	221
35	172	178	184	190	196	202	208	215	221	228
36	177	183	189	195	202	208	214	221	228	234
37	182	188	194	201	207	214	220	227	234	241
38	187	193	200	206	213	220	226	233	240	247
39	192	198	205	212	218	225	232	239	247	254
40	197	204	210	217	224	231	238	246	253	260
41	202	209	215	222	230	237	244	252	259	267
42	207	214	221	228	235	243	250	258	266	273

CONTENTS OF ROUND TIMBER.

SOLID CONTENTS OF LOGS. TABLES SHOWING THE NUMBER OF CUBIC FEET IN ROUND TIMBER.

Foot Length.	Log 35 In. tbl'k	Log 35½ In. tbl'k	Log 36 In. tbl'k	Log 36½ In. tbl'k	Log 37 In. tbl'k	Log 37½ In. tbl'k	Log 38 In. tbl'k	Log 38½ In. tbl'k	Log 39 In. tbl'k	Log 40 In. tbl'k
	Cub. feet.	Cub. feet.	Cub. feet.	Cub. feet.	Cub. feet.	Cub. feet.	Cub. feet.	Cub. feet.	Cub. feet.	Cub. feet.
12	80	83	85	87	90	92	95	97	100	105
13	87	90	92	95	97	100	103	105	108	114
14	94	97	99	102	105	108	111	113	116	123
15	101	103	106	109	112	115	118	122	125	131
16	107	110	113	117	120	123	126	130	133	140
17	114	117	121	124	127	131	134	138	141	149
18	121	124	128	131	135	138	142	146	150	158
19	127	131	135	138	142	146	150	154	158	166
20	134	138	142	146	150	154	158	162	166	175
21	141	145	149	153	157	162	166	170	175	184
22	147	152	156	160	165	169	174	178	183	193
23	154	159	163	168	172	177	182	186	191	201
24	161	165	170	175	180	185	190	195	200	210
25	168	172	177	182	187	192	197	203	208	219
26	174	179	184	189	195	200	205	211	216	228
27	181	186	191	197	202	208	213	219	225	236
28	188	193	198	204	210	215	221	227	233	245
29	194	200	206	211	217	223	229	235	241	254
30	201	207	213	219	225	231	237	243	250	263
31	208	214	220	226	232	238	245	251	258	271
32	214	220	227	233	240	246	253	259	266	280
33	221	227	234	240	247	254	261	268	275	289
34	228	234	241	248	255	261	269	276	283	298
35	235	241	248	255	262	269	276	284	291	306
36	241	248	255	262	270	277	284	292	299	315
37	248	255	262	270	277	285	292	300	308	324
38	255	262	269	277	285	292	300	308	316	333
39	261	269	276	284	292	300	308	316	324	341
40	268	276	284	291	300	308	316	324	333	350
41	275	283	291	299	307	315	324	332	341	359
42	281	289	298	306	314	323	332	340	349	368

WEIGHT PER BUSHEL OF GRAIN, Etc.

The following Table shows the number of pounds per bushel required, by law or custom, in the sale of articles specified in the several States of the Union. (Official.)

STATES.	Barley.	Buck w/beat.	Coal.	Corn, sh'd.	Corn Meal.	Onions.	Oats.	Potatoes.	Rye.	Wheat.	Salt.	Turnips.	Beans w/b.	Clover-seed.	Timothy
Maine.....	48 48	...	56	50	52	30	60	56	60	...	30	64
N H	56	50	...	30	60	56	60	60
Ver	48 48	32	60	56	60	70	...	64	60	42	...
Mass	48 48	...	56	50	52	32	60	56	60
Conn 45	...	56	28	60	56	56
N. Y	48 48	...	58	32	60	56	60	62	60	44	...
N. J	48 50	...	56	30	60	56	60	64
Penn.....	47 48	...	56	30	56	56	60	85	62
Del.....	50	60
Md.....	48 48	...	56	...	57	32	60	56	60	60	55	62	64	45	...
D. C.....	47 48	...	56	48	57	32	56	56	60	60	55	60	64	45	...
Va	48 48	...	56	50	...	32	60	56	60	...	60	60	64	45	...
W Va. ...	48 52	80	56	48	...	32	60	56	60	...	60	60	64	45	...
N. C.....	48 50	...	54	48	...	30	...	56	60	64
S. C.....	48 56	80	56	50	57	33	60	56	60	60	...	60	60
Ga.....	40	...	80	56	48	57	35	56	...	60	56	...	60	45	...
La.....	32	...	56	32	...	32	60
Ark.....	48 52	80	56	50	57	32	60	56	60	50	...	60	60	45	...
Tenn.....	48 50	...	56	50	56	32	60	56	60	60	...	45	...
Ky	48 52	...	56	50	57	32	60	56	60	50	...	60	60	45	...
Ohio.....	48 50	...	56	32	60	56	60	60	60	45	...
Mich.....	48 48	80	56	50	54	32	60	56	60	50	...	60	60	45	...
Ind	48 50	70	56	50	48	32	60	56	60	50	...	60	60
Ill.....	48 52	...	56	48	57	32	60	56	60	80	...	60	60
Wis.....	42 60	...	56	32	60	56	60	60
Minn.....	48 42	...	56	32	60	56	60	60	60
Iowa.....	48 62	...	56	...	57	32	60	56	60	50	...	60	60	45	...
Mo.	48 52	...	56	...	57	32	60	56	60	50	...	60	60	45	...
Kan.....	50 50	...	66	60	57	32	60	56	60	50	55	60	60	45	...
Neb.....	48 52	...	66	50	57	34	60	56	60	50	55	60	60	45	...
Cal	50 46	...	52	32	...	64	60
Oregon ...	46 42	...	56	36	60	56	60	60

Tables of Weights & Measures.

AVOIRDUPOIS WEIGHT.

Avoirdupois Weight is that used in weighing produce, coal, iron, groceries, etc.

TABLE.

16 drams (dr.)	- 1 ounce,	oz.
16 ounces	- 1 pound,	lb.
25 pounds	- 1 quarter,	qr.
4 quarters	- 1 hundred-weight,	cwt.
20 hund.-weight	- 1 ton,	T.

The following measures are of every-day use:

56 lb. of butter	- 1 firkin.
196 " of flour	} - 1 barrel.
200 " of beef or pork	
100 " of dry fish	- 1 quintal.
100 " of nails	- 1 keg.

TROY WEIGHT.

Troy Weight is used in weighing gold, silver, gems and jewels.

TABLE.

24 grains (gr.)	- 1 pennyweight, dwt.
20 pennyweights	- 1 ounce, oz.
12 ounces	- 1 pound, lb.

APOTHECARIES' WEIGHT.

Apothecaries' Weight differs from Troy weight in the division of the ounce. It is used in measuring medicines.

TABLE.

20 grains (gr.)	- 1 scruple, ℥.	℥. ℥. ℥. ℥.
3 scruples	- 1 dram.	
8 drams	- 1 ounce,	
12 ounces	- 1 pound, lb.	

Tables of Weights & Measures.

LONG MEASURE.

Long Measure is used in measuring length and distance.

TABLE.

12 inches (in.)	= 1 foot,	ft.
3 feet	= 1 yard,	yd.
5½ yards, or 16½ feet	= 1 rod,	rd.
40 rods	= 1 furlong,	fur.
8 furlongs	= 1 mile,	mi.
3 miles	= 1 league	lea.

SURVEYORS' MEASURE.

Surveyors' Measure is used in measuring land and boundaries.

TABLE.

7.92 inches (in.)	= 1 link,	li.
25 links	= 1 rod,	r.
4 rods	= 1 chain,	ch.
80 chains	= 1 mile,	mi.

SURFACE OR SQUARE MEASURE.

Square Measure is used in measuring areas or surfaces.

TABLE.

144 square inches (sq. in.)	= 1 square foot,	sq. ft.
9 " feet	= 1 square yard,	sq. yd.
30½ " yards, or	} = 1 square rod or perch,	rd. or P.
272½ " feet		
160 " rods	= 1 acre,	A.
640 acres	= 1 square mile,	sq. mi.

CUBIC MEASURE.

Cubic Measure is used in computing the contents of volumes or solids.

Tables of Weights & Measures.

TABLE.

1728 cubic inches (cu. in.)	- 1 cubic foot,	cu. ft.
27 cubic feet	- 1 cubic yard,	cu. yd.

WOOD MEASURE.

TABLE.

16 cubic feet	- 1 cord foot,	cd. ft.
8 cord " or	} - 1 cord,	cd.
128 cubic "		
24½ cubic "	- 1 perch of stone or masonry,	pch.

LIQUID MEASURE.

Liquid Measure is used in measuring liquids.

TABLE.

4 gills (gi.)	- 1 pint,	pt.
2 pints	- 1 quart,	qt.
4 quarts	- 1 gallon,	gal. - 231 cu. in.

DRY MEASURE.

Dry Measure is used in measuring grain, fruit, salt, soft coal, etc.

TABLE.

2 pints	- 1 quart,	qt.
8 quarts	- 1 peck,	pk.
4 pecks	- 1 bushel,	bu.

MEASURE OF TIME.

Time is a measured portion of duration.
 Thirty days has September,
 April, June and November;
 All the rest have thirty-one,
 Excepting February alone,
 To which we twenty-eight assign
 Till leap year gives us twenty-nine.

Time Table, etc.

TABLE.

60 seconds	- 1 minute,	min.
60 minutes	- 1 hour,	hr.
24 hours	- 1 day,	d.
365 days	- 1 year,	yr.
366 days	- 1 leap year.	
100 years	- 1 century,	cen.
<i>Also,</i>		
7 days	- 1 week,	wk.
4 weeks	- 1 month,	mo.
52 weeks	- 1 year,	yr.

MEASUREMENT OF STONE-WORK.

Stone masonry is usually estimated by the perch.

A perch of stone is $16\frac{1}{2}$ ft. long, 1 ft. high and $1\frac{1}{2}$ ft. thick, and is equivalent to $24\frac{3}{4}$ cu. ft.

The following is the common rule to find the contents of a wall or other stone-work :

RULE.—*Find the contents in cubic feet, and divide by 24.75.*

MEASUREMENTS OF GRAIN AND HAY.

Grain is usually measured in the United States by the bushel.

The standard bushel is 2150.42 cu. in.

Since a cubic foot is 1728 cu. in., a cubic foot is nearly .8 of a bushel; hence the

RULE.—*To find the contents of any quantity of grain in bushels, find the contents in cubic feet, and multiply by .8.*

For the same reason any number of bushels increased by $\frac{1}{4}$ the number will equal the number of cubic feet.

Heaped measure is regarded as containing $\frac{1}{4}$ more than stricken or even measure.

NOTE.—*The results under this rule are only approximately correct.*

Vest-Pocket Series of Dictionaries and Reference Books.

Vest-Pocket Webster Dictionary. A Pronouncing Dictionary of the English Language. The best Webster's pocket dictionary made, because it contains only such words as will be looked for as regards spelling, pronunciation and meaning. Absolutely Best from point of manufacture. Absolutely Best because it gives the correct pronunciation of every word. It contains also Rules of Parliamentary Procedure; Rules for Computing Interest; Rates of Postage; Weights and Measures; Foreign Words and Phrases; Rules for Punctuation; Use of Capitals; Abbreviations in Common Use, etc.

Leather, indexed..... \$0 25
Cloth, Colored Edges 20

SEVEN FOREIGN LANGUAGE DICTIONARIES'

- Dano-Norwegian Eng., Eng. Dano-Norwegian Dict.
- French-English and English-French Dictionary, Hill's.
- German-English and English-German Dictionary, Hill's.
- Italian-English and English-Italian Dictionary, Hill's.
- Latin-English and English-Latin Dictionary, Hill's.
- Spanish-English and English-Spanish Dictionary, Hill's.
- Swedish-English and English-Swedish Dictionary, Hill's.

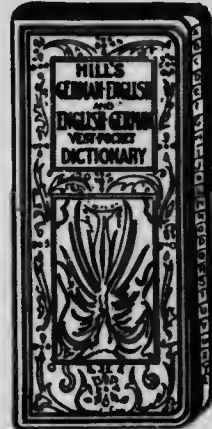

No expense has been spared in compiling these books. As a result the most complete Foreign Language Dictionaries of handy size have been produced. Not only are they the most convenient for the student, but also the most practical for use of progressive American business men who come in contact with foreign language speaking people. They are the most reliable dictionaries of this style on the market, and each one contains a complete guide to pronunciation, with rules for same. Condensation and usefulness are the chief features of these books. Unusual and self-explanatory terms are left out to make room for more needful words. They are very useful for those desiring to trans-

**THE MUSSON BOOK COMPANY, LIMITED,
TORONTO**

**Vest-Pocket Series of Dictionaries, etc.—
continued.**

late either language into the other in the shortest possible time. Each language being separately indexed makes rapid reference possible. Proper accents are given to all words.

- Price for each of the Foreign Language Dictionaries :
 Full Leather Binding, Gold Title Stamp \$0 50
 Cloth Binding, Colored Edges 25
German Self-taught. By Franz Thimm. Revised Edition.
French Self-taught. By Franz Thimm. Revised Edition.
Italian Self-taught. By C. A. Thimm. Revised Edition.
Spanish Self-taught. Thimm's system. Revised Edition.

These four books have never before been published in vest pocket form. They are planned to and do clearly set forth a new system founded on the most simple principles for universal tuition, enabling any person to command the necessary words or phrases "at a glance," as both contain the words generally in use, easy and necessary colloquial phrases and dialogues, travel, talk, etc., with complete English pronunciation of every word, table of coins, etc.

- Price for each of the foregoing Language Books : Full
 Leather Binding, Gold Title Stamp 50
 Cloth Binding, Colored Edges 25
English Self Taught for the French. By M. H. Hébert.
English Self Taught for the Germans. By W. von Knoblauch.
English Self Taught for the Italians. By G. Dalla Vecchia.
English Self Taught for the Spaniards. By Wm. Chevob.

The self-taught books contain English Phonetic Pronunciation, Vocabularies, Elementary Grammar, Idiomatic Phrases and Conversations, Travel Talk, Tables of Money, Weights and Measures, Cycling, Motoring, Amusements; in fact, every help for the foreigner who is trying to learn the English language.

- Price for each of the foregoing Self-Taught Books : Full
 Leather Binding, Gold Stamping 50
 Cloth Binding 25

Vest-Pocket Compendium of Applied Electricity. By Paul E. Lowe, M.E., written especially for officials and employees of all grades in Electric Railway, Lighting and Industrial Systems. This work is profusely illustrated, containing over 214 illustrations, and is supplemented with a voluminous vocabulary of electrical terms and phrases.

For students of electricity, its origin and nature, and for everybody interested in any one or all of the branches of activity in the modern industries, arts and

**THE MUSSON BOOK COMPANY, LIMITED,
TORONTO**

Vest-Pocket Series of Dictionaries, etc.—
continued.

sciences, where electricity is applied, this comprehensive and conveniently arranged little work is invaluable. Whilst covering the whole field of electrical science, embodying in each subject all the salient and essential features, the author, recognizing the ever increasing importance of the Electric Railway in the development of modern business and social life, has prepared the portion of this volume treating that subject, with greater elaboration than is usual in restricted works, and with far more than ordinary care and scientific precision. In this commercial era of grinding competition, and where only superior fitness for the performance of every duty in life can be relied upon to insure success, the value of constant vigilance, close attention to details, and a determination, by diligent study and application, to master the intricacies of the machinery and apparatus with which the Electric Railway operative is entrusted cannot be too forcibly urged. The fruits of exact knowledge, and the intelligent and earnest application of it, are economical and efficient operation, and by these qualities the valuable employee is distinguished and selected for preferment.

A leading characteristic of the entire work is its thoroughly practical nature and lucid explanation of all principles by means of diagrams of circuits, etc.

Full Leather Binding, Gold Title .. \$0 50
Flexible Cloth Binding, Colored Edges .. 25

Conklin's Vest-pocket Book of Synonyms and Antonyms. By Prof. Geo. W. Conklin, of Hamilton University. In "Synonyms and Antonyms" the index words are distinguished by bold type and arranged alphabetically. Immediately after each index word follow words similar in meaning—synonyms—and thereafter, again, in parentheses, a series of words opposite thereto in meaning—antonyms. A knowledge of words is the most direct possible test of culture and civilization. Increase your vocabulary—it will pay in dollars and cents.

Full Leather Binding, Gold Title .. 50
Cloth Binding, Colored Edges.... 25



THE MUSSON BOOK COMPANY, LIMITED,
TORONTO

Vest-Pocket Series of Dictionaries, etc.—
continued.

Conklin's Vest-pocket Book of Familiar Quotations. By



Prof. Geo. W. Conklin, of Hamilton University. No one can be expected to remember the exact words of the great authors he has read, and indeed no one has time to read over even hastily a tithe of the good things that the ages have accumulated. Hence a little book like this is indispensable. As we turn over its pages we are reminded of many wise and witty sentences we had forgotten, and we discover others we wonder at ourselves for having missed. Such a book is not to be read through at a sitting. Rather it is to be tasted every day or two.

Full Leather Binding, Gold Title .. \$C 50
Cloth Binding, Coloured Edges..... 25

Conklin's Vest-pocket Argument Settler.

By Prof. Geo. W. Conklin, of Hamilton University. Revised and brought

down to date by Paul E. Lowe, Ph.D. Containing all the latest railroad, electric, army, navy, and other valuable statistics, and covers the whole range of important scientific discovery and development. A complete encyclopedia of facts, statistics, tables and general information. A marvel of condensation; never before has there been published such an immense amount of knowledge in so small a space. The thousands of items of information covered by this book are so varied and extensive that it is almost impossible to find out what it does not contain. An idea of the immense number of facts to be found in Conklin's Argument Settler will be given by the fact that the index to contents embraces over sixteen pages. Five minutes' inspection of this little book invariably determines the examiner that he wants it. Strictly up to date.

Full Leather Binding, Gold Title 50
Cloth Binding, Colored Edges 25

Conklin's Vest-pocket "Who Wrote That?" Comprising 3216 Prose Selections. Edited by Prof. Geo. W. Conklin, of Hamilton University.

Who Wrote That? is an all too familiar question, the answer to which can be found in this handy volume.

**THE MUSSON BOOK COMPANY, LIMITED,
TORONTO**

**Vest-Pocket Series of Dictionaries, etc.—
continued.**

On no occasion is its value so great as when you do not have it convenient for ready reference. Containing, as it does, over three thousand two hundred selections from the world's choicest writings, it is an ever present help of great value.

Full Leather Binding, Gold Title \$0 50
Cloth Binding, Red Edges 25

Conklin's Vest-pocket "Who Wrote That?" Comprising Thousands of Poetic Selections. Edited by Prof. Geo. W. Conklin, of Hamilton University.

A necessary little book of exquisite binding. How complete it is may be judged from the fact that 26 pages of double column small type were necessary to contain its index alone. To those who wish to know and quote correctly this volume is indispensable.

Full Leather Binding, Gold Title 50
Cloth Binding, Red Edges 25

Conklin's Vest-pocket "Who Said That?" Being Famous Sayings and Their Sources. Edited by Prof. Geo. W. Conklin, of Hamilton University.

This work is distinct from "Who Wrote That?" as it contains the choicest selections from the world's famous speeches or "sayings" as distinct from writings. It is necessary to recall only a word of a famous saying to quote it, for a wonderfully complete double column index of 25 pages will supply any forgotten point and enable you to locate the "sayings" quickly.

Full Leather Binding, Gold Title 50
Cloth Binding, Red Edges 25

Conklin's Vest-pocket the World's Best Proverbs and Epigrams. Edited by Prof. Geo. W. Conklin, of Hamilton University.

This book requires no apology for its existence. Its need is self-evident. The classified arrangement enables one to find quickly an apt phrase, epigram or proverb on any of the various subjects contained in the table of contents, which comprises 11 pages of index and a list of authorities quoted. The latter consists of 276 people of all ages and times, ranging from the earliest dates to and including such famous characters as Thos. W. Lawson, Hetty Green, Theo. Roosevelt, Elbert Hubbard, etc., etc., etc.

Full Leather Binding, Gold Title 50
Cloth Binding, Red Edges 25

**THE MUSSON BOOK COMPANY, LIMITED,
TORONTO**

**Vest-Pocket Series of Dictionaries, etc.—
continued.**

Conklin's 50,000-Word Speller and Letter Writers' Manual.
 Edited by Prof. Geo. W. Conklin, of Hamilton University.

"How do you spell it?" is a question you no longer need ask, for within the covers of this book may be found not only an answer in the 50,000-word spelling list, but also a mass of valuable information that no letter writer, stenographer or person who wishes to write and spell correctly or use perfectly formed and well-rounded sentences can, profitably to themselves, be without.

Full Leather Binding, Gold Title \$0 50
 Cloth Binding, Red Edges 25
Conklin's Shakspearean Manual. Edited by Prof. Geo. W. Conklin, of Hamilton University.

The manual is, in short, a new collection of 2000 familiar and frequently quoted passages from the works of William Shakspeare with illustrations of some common forms of misquotation and many explanatory notes, to which is added an index to the places in which the scenes of Shakspeare's plays are laid and a list of the plays, showing at a glance into how many acts and scenes each is divided, making a book that every Shakspearean lover should have and no one who desires to appear to know Shakspeare's works or quote Shakspeare accurately can possibly do without.

Full Leather Binding, Gold Title 50
 Cloth Binding, Colored Edges 25

Conklin's Vest-pocket Writing Desk Book. By Prof. Geo. W. Conklin, of Hamilton University. This is one of the most remarkable books ever published. It gives more information than any other book of its size. It is designed for the service of all who write. In addition to a list of words difficult to spell, and 15,000 Synonyms and Antonyms, it contains Rules of Grammar and Composition; Rules for Capitalization, Punctuation, Use of Prepositions, etc.; Abbreviations in Common Use; Address Forms, American and Foreign; A Dictionary of Familiar Allusions; "Don'ts" Relative to Writing; Foreign Words and Phrases Translated; Hints About the Proper Thing; Forms for Various Letters; Postal Laws and Information; A Dictionary of Familiar Quotations; List of 2000 Words of Similar Pronunciation Differently Spelled; Styles of Type, etc. 355 pages.

Full Leather Binding, Gold Title 50
 Cloth Binding, Colored Edges 25

**THE MUSSON BOOK COMPANY, LIMITED,
TORONTO**

etc.—

Vest-Pocket Series of Dictionaries, etc.— continued.

Annual.
iver-

need
only
ass of
er or
use
tably

.... \$0 50
.... 25
W.

illiar
illiam
mis-
dded
ere's
into
book
who
haks-

.... 50
.... 25
Geo.
f the
more
s de-
n to
vms
om-
Use
Use:
ary
ng:
out
stal
illiar
cia-
355

.... 50
.... 25

Conklin's The Way to Think and How to Remember. Edited



by Prof. Geo. W. Conklin, of Hamilton University. The Art of Memory reduced to a science, so that the ordinary brain is capable of retaining facts as easily as the more gifted. This book teaches you to think, to remember, to concentrate your mind, to converse fluently, to recall instantly faces, names, business details, books, studies, etc. No cumbersome and wearying method to memorize, requiring a strong memory to begin with; just a little book for the pocket that you can study in your leisure moments. Simple, easy and sure to bring satisfactory results. Its contents comprise: Time for Thinking; The Thinking Faculty; Thoughts, and How to Gather Them; Studies in Prejudice; Thought as Influenced by Emotion; General Rules for Clear Thinking; Constructive Thinking; Thought in Its Moral Aspects; The Value of Memory; The Ideal Way of Remembering; Why We Forget; General Principles of Memory; Memory Rhymes.

Full Leather Binding, Gold Title \$0 50
Cloth Binding, Colored Edges 25

Conklin's (Vest-pocket 500 Easy, Practical and Pleasant



Ways to Make Money, and Complete Business Counselor and Guide. By Prof. W. Conklin, of Hamilton University. New Roads to Wealth; Where Fortunes Are Found; Many Curious Modes of Earning a Living; Hints and Helps for the Million. This valuable work contains a reliable compendium of valuable receipts for making articles in constant demand and of ready sale. Carefully selected from private formulae and the best established authorities. The book's contents comprise: The Rounds and Bounds of Money Making; The Arts of Getting a Living; Old and New Opportunities for Fortune; A Storehouse of Facts, Hints, Helps and Practical Ideas, in All Kinds of Business and Hundreds of Trade Secrets Never Before

**THE MUSSON BOOK COMPANY, LIMITED,
TORONTO**

**Vest-Pocket Series of Dictionaries, etc.—
continued.**

Printed, also a complete business counselor and guide which is of incalculable value to every one.

Full Leather Binding, Gold Title \$0 50
Cloth Binding, Colored Edges 25

Conklin's Rapid Commercial Calculator—for Merchants, Farmers, Contractors, Mechanics, Iron and Steel Dealers, Hardware Men, Engineers, Accountants, Architects and others. By Prof. Geo. W. Conklin, of Hamilton University. A New and Greatly Improved Volume, containing calculations covering every possible business requirement, including decimal reckoning table, improved interest tables, for 2, 2½, 3, 3½, 4, 4½, 5, 6 and 7 per cent. Improved Grain Tables, showing value of bushels and pounds of Oats, Barley, Corn and Wheat; also tables for Hay, Coal, Cordwood, Sugar, Cotton, Lumber, and General Merchandise, including Hogs, Cattle, Flour and articles sold by the gross or dozen, pounds and ounces, tons and pounds. Also Table of Wages, calculated and tabulated by the hour, day, week, and month, and board and rent for fractional parts of a week. Log and Lumber Measuring Tables, and tables for measuring the capacity of tanks, wells and cisterns, wagon beds, packing cases, etc. Complete Tables of Weights and Measures and money of all nations. Iron and Steel Tables, showing measurement and weight of sheet, bar, round or square, angle and channel, iron and steel, and estimates for the making of tanks, boilers, roofs, etc., with weight of I-beams and safe loads they will carry. This volume also contains a complete short-rule Arithmetic and original system or method of lightning calculation, with full directions for estimating all kinds of work, including Painting, Plastering, Papering and Carpenter Work, Chimneys, Brick and Stone Walls, Cement Walls and Walks, Plowing and Planting, and a useful table showing the value of various foods for feeding Chickens, Cattle, Hogs, etc.

Full Leather Binding, Gold Title 50
Cloth Binding, Red Edges 25

Conklin's Don'ts for Speakers and Writers and 3500 Words Often Mispronounced. Edited by Prof. Geo. W. Conklin, of Hamilton University.

**THE MUSSON BOOK COMPANY, LIMITED,
TORONTO**

**Vest-Pocket Series of Dictionaries, etc.—
continued.**

Read this Table of Contents.—Don'ts for Speakers and Writers; Grammatical Don'ts; Punctuation Don'ts; Underscoring; Don'ts Relative to the Construction of Sentences; Various "Styles" of Writers; Preposition Don'ts or How to Use Prepositions; Common Word and Phrase Don'ts; Objectionable Words and Phrases; Figures of Rhetoric; Figures of Orthography; Rules of Syntax; Rules of Sentence-Building; Composition Don'ts; General Suggestions upon Composition; Meaning of Latin Words and Phrases; Meaning of French Words and Phrases; Correct Pronunciation of 3500 Words Often Mispronounced.

We venture the assertion that ninety-nine persons out of every hundred, who look this book through, will be greatly surprised to find how many words they mispronounce every day.—*The Evening Times.*

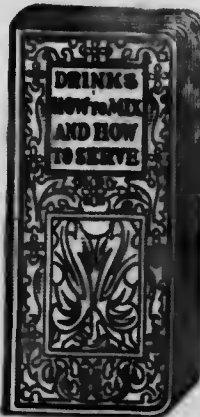

Full Leather Binding, Gold Title .. \$0 50
Cloth Binding, Colored Edges 25

Drinks. How to Mix and How to Serve.
By Paul E. Lowe. The latest Vest-Pocket Guide for quick reference, containing over 350 formulas for mixing and serving individual drinks, and drinks in quantities for receptions and parties. Also valuable formulas for the manufacture of drinks, etc., in bulk for bottling, including directions for stocking and conducting first-class hotel, club, and public bar: together with a choice selection of toasts for all occasions.

Full Leather, Gold Title 50
Cloth, Colored Edges 25

Faulty Diction—or, Errors in the Use of the English Language, and How to Correct Them. (Vest-Pocket Size.)
Thomas H. Russell, LL.B., editor-in-chief of Webster's Imperial Dictionary, did the public a great service when he wrote this book in which there are 1017 headings treated, and under some of them—plurals, for instance—over fifty every-day errors are illustrated and corrected.

Who does not make errors in speech? Probably there is no person who does not do so occasionally. To use the English language with correctness would be a phenomenon.

**THE MUSSON BOOK COMPANY, LIMITED,
TORONTO**

**Vest-Pocket Series of Dictionaries, etc.—
continued.**

But there are numerous faulty expressions so wicdily employed as to have secured something of the status of perfect diction. Many people who ought to know better believe them to be proper, and will defend them with promptitude and even passion. There is a large number of common blunders so grotesquely stupid that they raise one's gorge. They are so common that many people think the improper form the correct one.

Full Leather Binding, Gold Title \$0 50
Cloth Binding, Colored Edges 25

Bridge and How to Play It. A New Book by America's Greatest Authority, Frank R. Hill.

This wonderfully complete work of 247 pages stands at the head of Bridge books and contains everything any player could possibly need or wish to know. The text is very full and instructions clear.

"The value of Mr. Hill's new handbook is in its thoroughness and its accuracy. It is really the most serviceable work on Bridge yet issued for players of all ranks."—*The Tribune.*

It is a remarkable compact as well as thorough treatise, covering more ground and offering more suggestions than much bulkier works on the subject.

To quote from Mr. Hill's Preface: "My endeavour, then, will be to lay before the reader the system which, after years of experience, has proved itself to be the best—that is to say, the system which is most lively to conduce to success.

in doing this, I give reasons for and against the different suggestions that are advanced, and spare no effort to make the treatise complete in every branch of the game."

Full Leather Binding, Gold Title .. 50
Cloth Binding, Red Edges 25

Vest-pocket Hoyle. A book of card games, with rules and methods of play, also a dictionary of card terms. Treats very fully and authoritatively on all games. There is no space here for the index of this volume, but it is full of information on every known card game.

Full Leather, Gold Title 50
Cloth, Colored Edges 25



**THE MUSSON BOOK COMPANY, LIMITED,
TORONTO**

c.—

The Home Workshop

COMPRISING :—

A POPULAR AND
COMPREHENSIVE
AMATEURS' GUIDE TO
INDOOR AND OUTDOOR
HANDICRAFT IN CON-
NECTION WITH THE
HOME AND ITS
BELONGINGS.



By **George H. Blakelee.**

ILLUSTRATED.

388 pp., Cloth \$1.00

For sale by all Booksellers.

PUBLISHED BY

THE MUSSON BOOK COMPANY, LIMITED,

Toronto, Can.

London, Eng.

n-
ct
ve
de
on
ge.
r

.. \$0 50
.. 25

's

at
ny
is

h-
ble
he

se,
an

en,
ars
to
ss.
nd
at
to
ry

.. 50
.. 25

rd
of
ns.
ely
ere
is
wn

.. 50
.. 25

ITED,

Profitable Poultry Keeping

By Stephen Beale.

Edited, with additions, by
Mason C. Weld,
And an Article on Incubators by
H. S. Babcock.

12mo, 278 pages; Illustrated. Cloth .. \$1.00

An excellent book to all who are practically inter-



ested in keeping poultry. The author, a practical man, fertile in expedients; gifted with rare common sense, and with a knowledge of his subject on matters of useful and essential details, gives a book, which, if the practical hints, etc., are followed, will result in the keep-

ing of poultry being profitable.

**THE MUSSON BOOK COMPANY, LIMITED,
T O R O N T O**

— THE —
HORSEMAN'S FRIEND

BY
PROF. JAMES LAW, V.S.

A complete and handy treatise on Domestic Animals with an article by J.G. Rutherford, Chief Veterinary Inspector, on the Breeding in Canada of Horses for Army use.

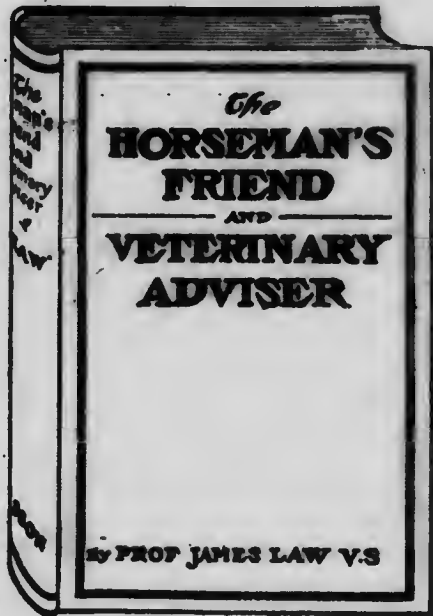

NO FARMER SHOULD BE WITHOUT IT
500 pp., Cloth **\$1.00**

For Sale by all Booksellers

**THE MUSSON BOOK COMPANY, LIMITED,
TORONTO**

The Traction Engine

ITS USE AND ABUSE.

By James H. Maggard.

A Book of Instructions for Operators of Farm Engines. Including Gas and Gasoline Engines, with Special Chapters on Threshing Machines and how to run a Threshing Rig. Third Edition. Revised and greatly Enlarged by Expert Engineers. 293 pages. 70 Illustrations. 12mo, cloth, stamped in Gold and Ink \$1.00

“The book is full of practical points and suggestions, put in very simple language and very effective manner. It should be in the hands of every man who runs a traction engine.”

—*National Stockmen and Farmer, Pittsburg, Buffalo, and Chicago.*

“Judging the number of casualties reported from this class of engines, and the notorious abuse which they receive at the hands of their owners and operators, the desirability of such a book of instructions need not be argued. . . . The author has performed his task well.”—*The American Miller, Chicago.*



THE MUSSON BOOK COMPANY, LIMITED,
TORONTO

ine

d.

Farm
es, with
nd how
Revised
. 293
ped in
. \$1.00



ns need
formed
ago.

ITED,

Improvised Methods of Aid in the Field

FOR THE USE OF VOLUNTARY AID
DETACHMENTS AND MEMBERS OF
THE TERRITORIAL ROYAL ARMY
MEDICAL CORPS.

By **H. Mackay,**
M.D., T.D., LT.-COL. R.A.M.C.T.,
Commanding 1st S.W. Mtd. Bde. Field
Ambulance R.A.M.C.



With Two Diagrams and Forty-Five
Illustrations.

Price 50 cents.

THE MUSSON BOOK COMPANY, LIMITED,
TORONTO

US TWO COOK BOOK

Tested Recipes for Two Persons

Cooking for two has always been a problem, and the "Us Two" supplies a long-felt want.

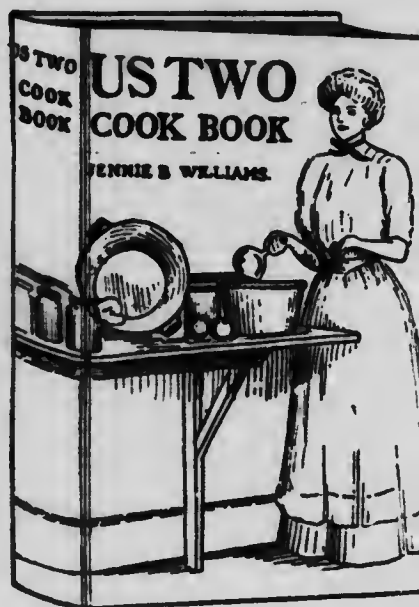

By Jennie B. Williams

319 pages. Washable Cloth \$1.00

THE MUSSON BOOK COMPANY, LIMITED
TORONTO, CAN. LONDON, ENGLAND

OK

ersons



ns

... \$1.00

LIMITED,
N, ENG.

— THE —
HOME COOK BOOK

THE OLD RELIABLE
Tried Tested Proven

COMPILED BY LADIES OF TORONTO
and other Cities and Towns in Canada

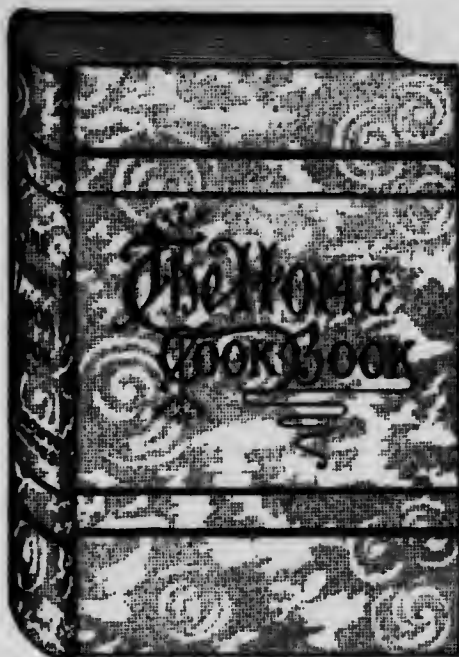

384 pp., bound in Oilcloth

PRICE, 75 CENTS

For Sale by all Booksellers

THE MUSSON BOOK COMPANY, LIMITED
T O R O N T O

THE BOOK OF
HOME GAMES
and
Evening Entertainment

A complete guide for
indoor amusement and
instruction.

Indispensable for
Children's Parties.



By Frederick Adair Thornton, M.A.

Illustrated.

452 pages, cloth \$1.00

For sale by all Booksellers.

PUBLISHED BY
THE MUSSON BOOK COMPANY, LIMITED
TORONTO, CAN. LONDON, ENGLAND

S

ments



, M.A.

.. \$1.00

**IMITED,
N, ENG.**



