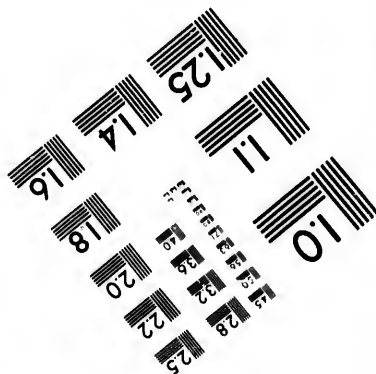
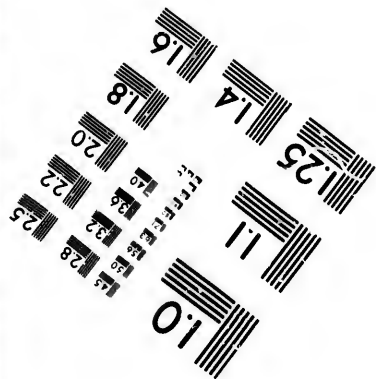
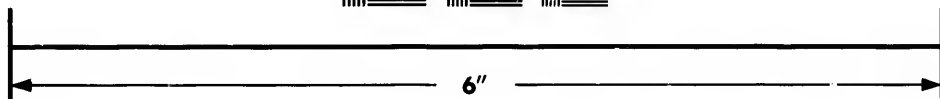
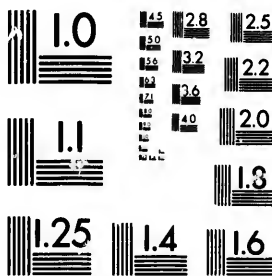

IMAGE EVALUATION TEST TARGET (MT-3)



Photographic Sciences Corporation

**23 WEST MAIN STREET
WEBSTER, N.Y. 14580
(716) 872-4503**

**CIHM/ICMH
Microfiche
Series.**

**CIHM/ICMH
Collection de
microfiches.**



Canadian Institute for Historical Microreproductions / Institut canadien de microreproductions historiques

© 1982

Technical and Bibliographic Notes/Notes techniques et bibliographiques

The Institute has attempted to obtain the best original copy available for filming. Features of this copy which may be bibliographically unique, which may alter any of the images in the reproduction, or which may significantly change the usual method of filming, are checked below.

- ☐ Coloured covers/
Couverture de couleur
- ☐ Covers damaged/
Couverture endommagée
- ☐ Covers restored and/or laminated/
Couverture restaurée et/ou pelliculée
- ☐ Cover title missing/
Le titre de couverture manque
- ☐ Coloured maps/
Cartes géographiques en couleur
- ☐ Coloured ink (i.e. other than blue or black)/
Encre de couleur (i.e. autre que bleue ou noire)
- ☐ Coloured plates and/or illustrations/
Planches et/ou illustrations en couleur
- ☐ Bound with other material/
Relié avec d'autres documents
- ☐ Tight binding may cause shadows or distortion
along interior margin/
La reliure serrée peut causer de l'ombre ou de la
distortion le long de la marge intérieure
- ☐ Blank leaves added during restoration may
appear within the text. Whenever possible, these
have been omitted from filming/
Il se peut que certaines pages blanches ajoutées
lors d'une restauration apparaissent dans le texte,
mais, lorsque cela était possible, ces pages n'ont
pas été filmées.
- ☐ Additional comments:/
Commentaires supplémentaires:

L'Institut a microfilmé le meilleur exemplaire qu'il lui a été possible de se procurer. Les détails de cet exemplaire qui sont peut-être uniques du point de vue bibliographique, qui peuvent modifier une image reproduite, ou qui peuvent exiger une modification dans la méthode normale de filmage sont indiqués ci-dessous.

- ☐ Coloured pages/
Pages de couleur
- ☐ Pages damaged/
Pages endommagées
- ☐ Pages restored and/or laminated/
Pages restaurées et/ou pelliculées
- ☒ Pages discoloured, stained or foxed/
Pages décolorées, tachetées ou piquées
- ☐ Pages detached/
Pages détachées
- ☒ Showthrough/
Transparence
- ☐ Quality of print varies/
Qualité inégale de l'impression
- ☐ Includes supplementary material/
Comprend du matériel supplémentaire
- ☐ Only edition available/
Seule édition disponible
- ☐ Pages wholly or partially obscured by errata
slips, tissues, etc., have been refilmed to
ensure the best possible image/
Les pages totalement ou partiellement
obscurcies par un feuillet d'errata, une pelure,
etc., ont été filmées à nouveau de façon à
obtenir la meilleure image possible.

This item is filmed at the reduction ratio checked below/
Ce document est filmé au taux de réduction indiqué ci-dessous.

10X	12X	14X	16X	18X	20X	22X	24X	26X	28X	30X	32X
						<input checked="" type="checkbox"/>					

The copy filmed here has been reproduced thanks to the generosity of:

Library of the Public
Archives of Canada

The images appearing here are the best quality possible considering the condition and legibility of the original copy and in keeping with the filming contract specifications.

Original copies in printed paper covers are filmed beginning with the front cover and ending on the last page with a printed or illustrated impression, or the back cover when appropriate. All other original copies are filmed beginning on the first page with a printed or illustrated impression, and ending on the last page with a printed or illustrated impression.

The last recorded frame on each microfiche shall contain the symbol → (meaning "CONTINUED"), or the symbol ▼ (meaning "END"), whichever applies.

Maps, plates, charts, etc., may be filmed at different reduction ratios. Those too large to be entirely included in one exposure are filmed beginning in the upper left hand corner, left to right and top to bottom, as many frames as required. The following diagrams illustrate the method:

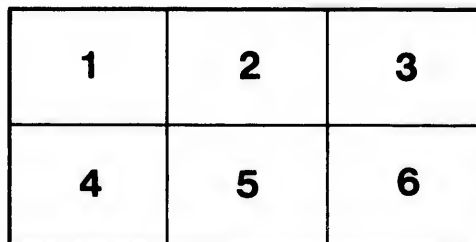
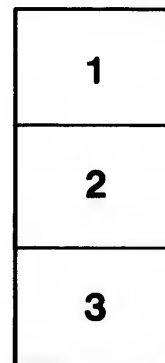

L'exemplaire filmé fut reproduit grâce à la générosité de:

La bibliothèque des Archives
publiques du Canada

Les images suivantes ont été reproduites avec le plus grand soin, compte tenu de la condition et de la netteté de l'exemplaire filmé, et en conformité avec les conditions du contrat de filmage.

Les exemplaires originaux dont la couverture en papier est imprimée sont filmés en commençant par le premier plat et en terminant soit par la dernière page qui comporte une empreinte d'impression ou d'illustration, soit par le second plat, selon le cas. Tous les autres exemplaires originaux sont filmés en commençant par la première page qui comporte une empreinte d'impression ou d'illustration et en terminant par la dernière page qui comporte une telle empreinte.

Un des symboles suivants apparaîtra sur la dernière image de chaque microfiche, selon le cas: le symbole → signifie "A SUIVRE", le symbole ▼ signifie "FIN".

Les cartes, planches, tableaux, etc., peuvent être filmés à des taux de réduction différents. Lorsque le document est trop grand pour être reproduit en un seul cliché, il est filmé à partir de l'angle supérieur gauche, de gauche à droite, et de haut en bas, en prenant le nombre d'images nécessaire. Les diagrammes suivants illustrent la méthode.

ails
du
odifier
une
image

crata
o

elure,
à

Ag

New

McMILLAN'S
Agricultural and Nautical
ALMANAC

FOR

1893,

WITH

ASTRONOMICAL TABLES

ADAPTED TO THE PROVINCES OF

New Brunswick and Prince Edward Island.

For Sale by all Booksellers and General Dealers in
New Brunswick and Prince Edward Island.

FOR INDEX, SEE PAGE 3.

SAINT JOHN, N. B.
J. & A. McMILLAN, 98 and 100 PRINCE WILLIAM STREET.
1893.

JAMES T. HURLEY, 23 and 25 Prince William Street.

ESTABLISHED 1836.

JARDINE & CO.

WHOLESALE AND RETAIL

Grocers Seedsman,

85 and 85½ Prince Wm. Street, and 28 Water Street,

ST. JOHN, N. B.

— DIRECT IMPORTERS OF —

British, West India and American

GROCERIES FRUITS!

— DEALERS IN —

Peruvian Guano, Superphosphate of Lime,

Ground Bones, Bone Meal, Ground Plaster, and other
Fertilizers, Sheep Dip, Oil Cake, etc., etc.

Ships supplied with Stores in Bond or Duty Paid.

Seed and other Catalogues sent on application.

AMERICAN SHOES AT

A. and
Acadia
Africa
Agricu
Albert
Alman
Ancho
Artille

Banks
Ba
Ba
Ba
Ba
Baptis
Barris
Board
Board
Board
Board
R

The

Pure

Pre

Full

Pres
Vice
Tho
Day
C. W
JAM
JOH

Manufacturer of Boots and Shoes of Every Description. Wholesale.

INDEX.

A.		C.	
A. and A. S. Rite.....	Page 199	Boards of Management.....	Page 109
Acadia Seminary.....	187	Board of Port Wardens.....	151
African Methodist Episcopal Church.....	186	Board of School Trustees for St John.....	116
Agricultural Society, St John.....	211	Board of Trade.....	162
Albert County.....	124	Bricklayers and Masons' Union.....	161
Albert Southern Railway.....	143	Boys' Brigade.....	155
Almanac.....	39	Brighton Engineers.....	195
Anchorage.....	118	British Columbia.....	84
Artillery—Field Batteries.....	194	British Ministry.....	74
		Buctouche and Moncton Railway.....	143
		Beaver Athletic Club.....	153
B.			
Banks.....	144	Calendar.....	46—69
Bank Holidays.....	144	Canada Congregational Missionary So-	
Bank of British North America.....	144	ciety.....	191
Bank of Montreal.....	144	Canada Congregational Foreign Mis-	
Bank of New Brunswick.....	144	sionary Society.....	191
Bank of Nova Scotia.....	145	Canada Pacific Railway (Atlantic Div.)..	142
Baptist Church of New Brunswick.....	186	Carleton County.....	125
Barristers' Society of New Brunswick.....	159	Carraquet Railway.....	143
Board of Examiners for Civil Service.....	76	Cartage Districts.....	112
Board of Foreign Missions.....	187	Catholic Mutual Benefit Association.....	179
Board of Home Missions.....	188	Cavalry—8th Princess Louise.....	194
Board of Management of Ministerial		Central Railway.....	143
Relief and Aid Fund.....	188		

CONTINUED ON PAGE 4.

Established 1881.

The Dominion Safety Fund Life Association OF SAINT JOHN, N. B.

Pure Life Insurance for the People. Economy and Security Unrivalled.

The only regular Joint Stock Life Insurance Company in America devoted exclusively to the business of Pure Life Insurance at Cost.

Premiums less than those of any other Regular Life Company in the world.
Assets in proportion to its Liabilities larger than any other of the leading Companies doing business on this Continent.

Full Dominion Deposit for the Exclusive Security of Policy Holders.

DIRECTORS:

President, J. deWOLFE SPURR,	-	Ex-President Board of Trade, St. John, N. B.
Vice-President, W. H. THORNE,	-	Of W. H. Thorne & Co., Merchants, " "
THOMAS TEMPLE, M. P.,	-	Fredericton N. B.
DAVID ALLISON, LL. D.,	-	President of University of Mount Allison College, Sackville.
C. W. WELDON, Q. C.,	-	St. John, N. B.
JAMES T. STEEVES,	-	Medical Superintendent Provincial Lunatic Asylum.
JOHN McMILLAN,	-	J. & A. McMillan, Publishers, St. John, N. B.

For information as to rates, etc., or terms for Agents, apply to

The Dominion Safety Fund Life Association, St. John, N. B.

WATERBURY & RISING'S.

JAMES T. HURLEY, 23 and 25 Prince William Street, St. John, N. B.,

Circuit Courts.....	Page 88
City and County of St John.....	107
Charlotte County.....	126
Church of England Institute.....	173
Church of England S S Teachers' Association.....	211
Clergy of the Diocese of Fredericton.....	171
Commissioners for taking Affidavits, etc	220
Commissioners Free Public Library.....	151
Commissioners of Slaughter Houses for the City and County of St John.....	152
Consuls and Consular Agents.....	102
Congregational.....	191
Congregational Churches of New Brunswick and Nova Scotia.....	191

Congregational College, Montreal.....	Page 131
Corporation of Fredericton.....	140
County Courts.....	89
Council of Physicians and Surgeons of New Brunswick.....	153
Council Fish and Game Protection Society of New Brunswick.....	161
Court of Vice-Admiralty.....	89
Court for the Trial of Piracy.....	89
Court of Divorce.....	89
Customs Department.....	101
Close Season.....	150
Chautauquan Union.....	160
Clan Mackenzie.....	164
Centenary Church Y. M. Institute.....	163

CONTINUED ON PAGE 5.

THOMAS HUNTER & CO.

— IMPORTERS AND DEALERS IN —

DRY GOODS,**Clothing, Hats, Caps, Boots, Shoes, Etc.**Cor. King and Ludlow Streets, **ST. JOHN, N. B.**
CARLETON,**COWIE & EDWARDS,**
Marine and Fire Insurance.

MANAGERS PROVINCIAL BRANCH

Union Insurance Co., Bangor, Me.

Agents: Portland Lloyds, Portland, Me.; and London and Provincial Marine Insurance Co. (Ltd). of London, England.

Also Agents for New Brunswick **CALEDONIAN FIRE INS. CO.** of Edinburgh.**Office: 90 Prince William Street, St. John, N. B.****GERMAN SHOES AT****Makes**Church-
John
Cartmer
Camp M
Carleton
Cabinet
Can
Carleton
Consolid
CanadaDental
Depart
Depart
Depart
Depart
Direct
low
Diocesa
Diocesa
Domi
Domi
Domi
den
DavenpEaster
Eclips
Ecclesi
Educat
Educat**I****Do****Jar**

Makes the Best and Most Stylish Men's Goods made in Canada. Wholesale.

Church-wardens and Vestrymen of St. John.....	Page 174
Cartmen's Protective Union.....	166
Camp McFarlane.....	164
Carleton Council Red Cross Knights.....	200
Cabinet Officers of the Dominion of Canada.....	210
Carleton Literary Society.....	156
Consolidated Electric Co.....	155
Canada Eastern Railway.....	143

D.

Dental Society.....	153
Department of Railways and Canals.....	104
Department of Minister of Justice.....	104
Departmental Officers.....	87
Department of Agriculture.....	87
Directors of New Brunswick Odd Fellows Hall Company.....	211
Diocesan Church Society.....	171
Diocesan Synod.....	172
Dominion of Canada.....	75
Dominion Safety Fund Life Association.....	155
Dominion Fishery Inspectors and Wardens.....	150
Davenport School for Boys.....	175

E.

Eastern Oil Co.....	158
Eclipses, etc.....	40
Ecclesiastical.....	171
Educational Institute of N B.....	193
Educational.....	191

Equity Sittings.....	Page 88
Educational Dept. of the Province.....	191
Elgin, Petitediac and Havelock Ry.....	143
Evangelical Alliance.....	163
Exchequer Court.....	76
Explanatory.....	41
Explanation of Astronomical Symbols and Abbreviations.....	39
Executive Councils—	
British Columbia.....	84
Manitoba.....	84
Newfoundland.....	85
Nova Scotia.....	83
Ontario.....	83
P E Island.....	84
Quebec.....	83
New Brunswick.....	85
Exhibition Association.....	160
Elgin Dairymen's Association.....	211

F.

Farmers and Dairymen's Association...	152
Father Mathew Association.....	178
Fixed and Movable Festivals, etc.....	39
Finance Department.....	103
Fishery Laws.....	149
Forecasting the Weather.....	42
Foreign Postage Table.....	99
Free Christian Baptist.....	189
Fusiliers.....	195
Fire Alarm Telegraph.....	111
Fredericton Room Co.....	168
Firemen's Mutual Relief Association.....	164

CONTINUED ON PAGE 7.

ROYAL Insurance Company OF LIVERPOOL, ENG.

Capital, - \$10,000,000.

**Does the LARGEST BUSINESS in CANADA,
And has the Largest Net Surplus of any Fire Insurance
Company in the World.**

J. SIDNEY KAYE,
Jardine's Building, Prince William Street, St. John, N. B.,
AGENT FOR NEW BRUNSWICK.

WATERBURY & RISING'S.

Write to JAMES T. HURLEY, 23 and 25 Prince Wm. Street, St. John, N. B.,

If You Require BOOKS, STATIONERY, BLANK BOOKS, BOOK-BINDING,

OR

PRINTING OF ANY KIND,

Please order Verbally or by Mail from

J. & A. McMILLAN,

Booksellers, Stationers, Printers, Etc.,

98 AND 100 PRINCE WM. STREET, ST. JOHN, N. B.

The TRAVELERS

Of Hartford, Conn.

IS THE

Original Accident Company of America, and the Largest in the World.

INJURIES RECEIVED IN TRAVEL, WORK, OR SPORT

ALL AROUND THE GLOBE

Are Insured Against by "The Travelers."

Accidents are always happening to those who "DON'T TRAVEL MUCH" as well as to those who do. The quietest Professional and Business Men are as liable as any others to the thousand hazards of life, from morning till night, at home or abroad. To such an Accident Policy Costs but

\$5 per Year for \$1,000 INSURANCE, with \$5 Weekly Indemnity.

Policies are actually World-wide. No limitation on Residence or Travel. The extension of Benefits are such that Policy Holders receive so much more for their money than ten years ago that it is equivalent to a heavy reduction in price. Particulars furnished on application to

T. B. & H. B. ROBINSON, - - General Agents.

CANADIAN SHOES AT

For any

(Game La
General L
Glouceste
Grand Ro
Grand La
Greenwo
Grand C
Maste
Groder D
Grand Co

Halifax L
Halifax S
Harbor M
Highland
Home for
Horton C
Hospitals
House of
House of
Hawker

Immigra
Independ
Independ
Independ
Inland R
Infantry

Q

Ove

C

For any Goods in the Boot and Shoe Line that you may require. Wholesale.

G.	
Game Laws.....	Page 146
General Public Hospital.....	168
Gloucester County.....	128
Grand Royal Arch Chapter N. B.....	199
Grand Lodge N. B. (Orange).....	200
Greenwood Cemetery Co.....	160
Grand Council of Royal and Select Musters.....	200
Groder Dyspepsia Cure Company.....	156
Grand Council of High Priesthood.....	200

H.	
Halifax Banking Co.....	144
Halifax School for the Blind.....	193
Harbor Master's Fees.....	118
Highland Park Co.....	156
Home for Aged Females.....	169
Horton Collegiate Academy.....	187
Hospitals and Asylums.....	168
House of Assembly.....	87
House of Commons.....	80
Hawker Medicine Company.....	156

I.	
Immigration Department.....	104
Independent Order of Foresters.....	204
Independent Order of Good Templars.....	203
Independent Order of Odd Fellows.....	202
Inland Revenue Department.....	103
Infantry—Carlton, 67th.....	198
“ Kings, 74th.....	197
“ Northumberland, 73rd.....	196
“ York, 71st.....	196

Intercolonial Railway.....	Page 142
Inspector and Inspectoral Districts.....	193
Irish Literary and Benevolent Society.....	179
Imperial Federation League.....	159

J.	
Judges and Clerks of County Courts.....	91

K.	
Kent County.....	129
Kent Northern Railway.....	143
Keystone Insurance Co.....	154
Kings County.....	130
Kings College.....	175
Knights Templar.....	199
Knights Pythias.....	205
Kings College School.....	176
Kingsley Boiler Co.....	164

L.	
Ladies' Home Missionary Society of Nova Scotia and New Brunswick.....	191
Law and Justice Department.....	88
Law Students' Association.....	159
Law Students' Debating Club.....	159
Legion of Honor.....	167
Letter Carriers' Delivery.....	98
Light Houses	
Bay of Fundy.....	18
Eastport to Boston.....	29
Grand Lake.....	18
Gulf St. Lawrence.....	25
River St. John.....	18
Washademoak Lake.....	18

CONTINUED ON PAGE 9.

Queen Insurance Co.

FIRE AND LIFE.

CAPITAL, \$10,000,000.

Over \$1,000,000 paid for Fire Losses

IN THE PROVINCE OF NEW BRUNSWICK.

C. E. L. JARVIS, General Agent,

74 Prince William Street.

WATERBURY & RISING'S.

HURLEY'S HAND-MADE BOOTS ARE WHAT LUMBERMEN REQUIRE.

O. H. WARWICK,
 ———— IMPORTER OF ————
Crockery, China,
TABLE GLASSWARE,

Note the

NAME

Address.



Wholesale

and

Retail.

ART POTTERY and LAMPS.

78 and 80 King Street,

SAINT JOHN, N. B.

WHOLESALE SHOES AT

Wh

List of Bay
List of Mi
ference
Lloyds Re
Loyal Ora
Lawton Sa
Letter Can

Madawask
Madras Se
Manitoba
Marine ar
Marine H
Maritime
Masonic ..
Medical H

W

Hydr

R.

Stea
SHA

Bo

Pu

Corre
Sol

Wholesale. 23 and 25 Prince William Street, St. John, N. B.

List of Baptist Ministers in N. B.	Page 183	Meetings of the Council.....	Page 106
List of Ministers of the Methodist Conference of N. B. and P. E. I.	183	Merchants' Boxes.....	98
Lloyds Register.....	155	Methodist Church.....	183
Loyal Orange Institution.....	200	Militia.....	194
Lawton Saw Company.....	154	Ministerial Education Board.....	188
Letter Carriers' Association.....	156	Money Order Service	92
		Moss Litter Co.....	153
M.		Mount Allison Wesleyan Academy.....	185
Madawaska County.....	131	Mt. Allison Wesleyan Ladies' College	185
Madras School.....	193	Municipality of the City and County of St. John.....	106
Manitoba.....	84	Musquash Coal Mining Co.....	154
Marine and Fisheries.....	103	Mutilated Stamps.....	98
Marine Hospital.....	168	Mutual Bank.....	145
Maritime Press Association.....	167	Maritime Warehouse and Dock Co.....	158
Masonic.....	197	Mission Church of St. John Baptist.....	175
Medical Register.....	221	Moncton Freestone Company.....	156

CONTINUED ON PAGE 11.

W. F. & J. W. MYERS,

SAINT JOHN, N. B.

MANUFACTURERS OF

Hydraulic, Steam & Hand-power Elevators,

RICHARDSON'S CHALLENGE STEERERS,

RUSSELL'S FRICTIONLESS PUMPS,

Steam Engines, Laundry Machinery, Mill Machinery of all Kinds.

SHAFTING, HANGERS and PULLEYS.

Special Machinery Made to Order.

ESTABLISHED 1832.

J. & A. McMILLAN,

WHOLESALE AND RETAIL

Booksellers & and & Stationers;

Publishers, Printers, Book Binders,

Blank-Book Manufacturers,

Correspondence
Solicited.

ST. JOHN, N. B.

WATERBURY & RISING'S.

James T. Hurley is making some New Styles of Women's Goods this Year.

W. C. PITFIELD, GENERAL PARTNER, AND S. HAYWARD, SPECIAL PARTNER.

W. C. Pitfield & Co.

IMPORTERS AND JOBBERS OF

BRITISH, FOREIGN AND DOMESTIC

DRY GOODS,

CLOTHING, &c.

Canterbury Street, - St. John, N. B.

A. CHRISTIE WOODWORKING CO.

— MANUFACTURERS OF —

SASHES,	FRAMES,
BALUSTERS,	NEWEL POSTS,
DOORS,	MOULDINGS,
STAIR RAILS,	BRACKETS, Etc.

Shutters and Venetian Blinds made to order, and satisfaction guaranteed.
Planing, Matching, Turning, Jig-Sawing and Variety Moulding done in
First-class Style, and at LOWEST PRICES.

Factory, Office and Warerooms:

City Road, - ST. JOHN, N. B.

LARGE STOCK OF SHOES AT

The

Mill

HATS &
FLOWER
FEATHER
ORNAM

30

Natural
N. B. S.
Cruelty
N. B. Tel
Neptune
Newfound
New Bru
N. B. Au
N. B. Bo
N. B. Br
N. B. Ma
New Bru
New Bru
New Bru
New Bru
North W
Notaries
Nova Sc
N. B. Al

Officers
Officers
Offices
ment
Officers
Officers
Nova
Official
Ontario
Owens

Parks &
Parliam
Penobs
People
Phenix

They sell well and Give satisfaction. Wholesale, St. John, N. B.

TO WHOLESALE BUYERS OF

Millinery and Fancy Dry Goods

BROCK & PATERSON

SHOW A LARGE ASSORTMENT OF

**HATS & BONNETS,
FLOWERS,
FEATHERS,
ORNAMENTS,**

**RIBBONS,
LACES,
SILKS,
VELVETS,**

**HOSIERY,
GLOVES,
CORSETS,
JERSEYS,**

**PARASOLS,
EMBROIDERIES,
TRIMMINGS,
BUTTONS, Etc.**

WHOLESALE ONLY.

30 and 32 King Street, - - Opposite Royal Hotel.

N.

Natural History Society of N. B.....	Page 163
N. B. Society for the Prevention of Cruelty to Animals	165
N. B. Telegraph Company	155
Neptune Rowing Club	159
Newfoundland	85
New Brunswick	85
N. B. Auxiliary Bible Society	163
N. B. Board of Fire Underwriters	161
N. B. Brigade Garrison Artillery	195
N. B. Masonic Hall Company	164
New Brunswick Historical Society	211
New Brunswick Medical Society	152
New Brunswick Pharmaceutical Socy	153
New Brunswick Prov. Rifle Association	197
New Brunswick Railway Company	142
New Brunswick S. S. Association	162
Northumberland County	132
North West Territories	123
Notaries Public	219
Nova Scotia	83
N. B. Alumni Asso. Dalhousie College	154

O.

Officers House of Assembly	87
Officers Dominion Public Works	104
Offices and Officers Dominion Govern- ment in New Brunswick	103
Officers Portland Public Library	151
Officers of the Congregational Union of Nova Scotia and New Brunswick	191
Official Stenographers	156
Ontario	83
Owens Art Institution	166

P.

Parks & Son, Wm. (Limited)	158
Parliament of Canada	78
Penobscuis Paper Manufacturing Co.	156
People's Bank of New Brunswick	145
Phoenix Coal Company (Limited)	156

Pilot Commissioners	Page 116
Police Department	109
Ports and Collectors in New Brunswick	101
Post Bands and Stamped Envelopes	98
Post Office Department	92
Post Office, St. John	92
Post Office Savings Bank	93
Presbyterian Church of Canada	181
Prince Edward Island	84
Prince Edward Island Railway	143
Principal Articles for the Calendar	39
Private Chapters	199
Private Lodges	198
Probate Court	89
Progressive Endowment Guild	164
Prospect Coal Company	156
Provincial Building Society	154
Provincial and New England All Rail Line	142
Parcel Post	96
Provincial Board of Health	152

Q.

Quaco Wood Manufacturing Co.	159
Quebec	83
Queens County	133

R.

Railways	142
Railway Mail Clerks	92
Rates of Cartage of the City of St. John	114
Rates of Cartage for Carleton	115
Rates of Fare, Hackney Carriages	112
Rates of Pilotage	116
Rates of Postage	93
Rules of Top Wharfage	119
Registration	96
Relative Value of Money	223
Restigouche County	134
Relief and Aid Society	164
Roll of Barristers and Attorneys	212
Roman Catholic Church	176
Royal Arcanum	167

CONTINUED ON PAGE 12.

WATERBURY & RISING'S.

Men's Sewed Goods made on London, French, and Waukenphast Lasts.

Royal Caledonia Curling Club	Page 154	St. John Council R and S Masters.....	Page 200
Royal Family.....	70	St. John Independent Club.....	156
Royal Order of Scotland	200	St. John Social Club.....	164
Royal Templars.....	210	St. John Bridge and Railway Exten. Co	153
S.			
Salisbury and Harvey Railway Co.....	143	St. John City Government.....	108
Salvage Corps.....	156	St. John Co. Rifle Association.....	154
Seasons	40	St. John Amateur Athletic Club.....	168
Sea Signals	122	St. John Fire Department.....	109
Shamrock Amateur Athletic Club.....	153	St. John Gas Light Co.....	160
Shipping Office, St. John.....	104	St. John Law Society.....	152
Shipwrights' Union.....	160	St. John Medical Society.....	153
Ship Laborers' Benevolent Association..	211	St. John Mechanics' Institute Co.....	160
Shore Line Railway.....	142	St. John Protestant Orphan Asylum.....	169
Signs and Influences of the Zodiac.....	40	St. John Rifle Co	195
Sittings of the County Courts.....	90	St. John Rural Cemetery Co.....	158
Societies, Clubs, etc.....	151	St. John River Log Driving Co.....	158
South Bay Boom Co.....	158	St. John Typographical Union.....	160
Standing Committees in County.....	106	St. John Young Men's Christian Asso..	163
Standing Committees (City).....	109	St. John the Baptist T A Society.....	179
St. Andrew's Society.....	152	St. Joseph's Senior Society.....	179
St. Andrew's Curling Club.....	154	St. Louis Railway.....	143
St. Andrew's Bowling Club.....	152	St. Malachi's T. A. R. Society.....	178
St. George's Society.....	152	St. Stephen's Bank.....	145
St. John Academy of Art	116	St. Peter's T. A. Insurance Association	178
St. John Law School.....	159	St. Patrick's T. A. Society (West End)...	178
St. John Building Society.....	154	Sunbury County.....	136
St. John Valley and Riviere de Loup		Supreme Court of Canada.....	76
Railway Company.....	211	Supreme Court of Judicature.....	83
		St. John County S. S. Association.....	162
		St. Rose T. A. Society.....	179

CONTINUED ON PAGE 13.

S. McDIARMID,

WHOLESALE AND RETAIL DEALER IN

Drugs, Patent Medicines, Perfumery,

ETC., ETC.

Druggists, Doctors and General Storekeepers will find it to their advantage to give me a call.

Orders either personally or by letter will have my careful attention.

Address:

49 King Street, St. John, N. B.

FRENCH SHOES AT

Latest S

Tempera
Templars
Tide Tab
Time Bal
Town of
Trinity P
Thistle CUniversit
Union Ba
Union Ba
Union Cl
Union Cl
Universit
Universit
United P
United W
Useful HVictoria
Victoria

La

Manu

95

V

107 CH

21 a

Latest Styles. Jas. T. Hurley, 23 and 25 Prince Wm. Street, St. John, N. B.

Lasts.

Page	200
156	
164	
a. Co	153
108	
154	
168	
109	
160	
152	
153	
160	
m.	169
195	
158	
158	
160	
asso...	168
179	
179	
143	
178	
145	
ation	178
nd)	178
136	
76	
83	
162	
179	

T.

Temperance.....	Page 207
Templars of Honor and Temperance.....	209
Tide Table.....	43
Time Ball.....	121
Town of Woodstock.....	125
Trinity Preceptory, L. O. A.....	202
Thistle Curling Club.....	168

U.

University of Acadia College.....	186
Union Baptist Education Society.....	188
Union Baptist Seminary.....	188
Union Club.....	155
Union Club Company.....	155
University of Mount Allison College.....	184
University of New Brunswick.....	192
United Prohibitory Political Association.....	156
United Workmen.....	210
Useful Hints (Post Office).....	97

V.

Victoria County.....	137
Victoria Hospital, Fredericton.....	168

W.

Weights and Measures Inspection..	Page 104
Weights and Measures Inspection Service.....	105
Westmorland County.....	138
Wiggins Male Orphan Institution.....	168
Women's Christian Temperance Union..	166
Women's Missionary Society.....	190
Woman's Baptist Missionary Union.....	187
Women's Methodist Missionary Society.....	185

Y.

York County.....	139
York County Game Wardens.....	140
York County Medical Society.....	141
Young Men's Liberal Club.....	167
Y. M. C. A. Athletic Club.....	164
Young Men's Society of St. Joseph.....	179
Young Men's Lib. Conservative Club.....	211

JAMES READY, Lager Beer and Ale and Porter BREWERY.

Manufacturer of Soda Water, Ginger Ale, Lemonade,
Syrup, Sarsaparilla, Champagne Cider, etc.

95 to 99 Union St., ST. JOHN, N. B.

JOHN O'REGAN, (ESTABLISHED 1879). Direct Importer and Wholesale Wine AND Spirit MERCHANT.

107 CHARLOTTE STREET and ST. JOHN, N. B.
21 and 23 NORTH WHARF,

WATERBURY & RISING'S.

James T. Hurley's Oil Grain Fishing Boots are Warranted Water-proof.

INDEX TO ADVERTISERS.

Allingham, John.....	Page 145	Doherty & Fosters.....	Page 17
Adams, A W.....	119	Daniel & Boyd.....	Inside Front Cover
American Steam Laundry (top lines).....	110-135	Davenport School for Boys, The.....	175
Austin, H A (top lines).....	46-69	Dominion Safety Fund Life Ass'n.....	3
Brock & Paterson.....	11	Foster & Son, S R.....	16
Brown, David.....	112	Golding, S T.....	61
Brenan, N W.....	158	Gilbert's Lane Dye Works.....	49
Bourke, T L (top lines).....	160-164	Green & Son, H R.....	108
(bottom lines).....	154-158	Guardian Fire and Life Assurance Co... 165	
Burnham, C E (top lines).....	31-45, 70-81	Harper's Periodicals.....	45
Boston Marine Insurance Co.....	224	Harris & Co, J.....	85
Brackett, C E (bottom lines).....	112-137	Humphrey, R B (bottom lines).....	146-151
Burpee, Thorne & Co.....	70	Hurley, James T (top lines).....	2-23
Carter, Dinsmore & Co.....	86	Hunter & Co, Thos.....	4
Carroll, L B (top lines).....	156-159	Hayward, W H.....	113
Chubb & Co, H.....	105	Hotel Brunswick, Moncton.....	116
Christie Woodworking Co.....	10	Jackson, Chas (top lines).....	136-139
Chamberlain, John.....	161	Jardine & Co.....	2
Cowie & Edwards.....	4	Kelly James (bottom lines).....	88-111
Commercial College (top lines).....	82-97	Kerr & Robertson.....	19

CONTINUED ON PAGE 15.

STILL EXISTS AND AT THE OLD STAND.

To the Inhabitants of Indiantown and Farmers along
Saint John River,

E. J. MAHONY, Druggist,

Tenders his sincere thanks to those who have patronized him in the past, and trusts still to merit a continuance of the same.

All Drugs Reliable and at Moderate Prices.

Proprietor DR. BRIGGS' BLACKBERRY SYRUP; also prepares Superior
FURNITURE POLISH, and a RELIABLE CORN CURE.

Harper's Periodicals!

SUPPLIED BY

J. & A. McMILLAN,

ST. JOHN, N. B.

For particulars see page 45.

ENGLISH SHOES AT

Ladies'
Music
Lordly
Lester &
Lynch,
Manche
May & S
McAver
McLeod
McMilla
Colo
Har
Liq
Sch
To t
Wel
Wri
Stat
Don
Dra
McDiar
McDon
Mahony
Morris
Murphy
Murphy
Myers
Nase &
N B Co
O'Rega
Paterson
Parks &
Peters,
Pitfield

McMILLAN

Tr
J.

r-proof.

Wholesale 23 and 25 Prince William Street, St. John, N. B.

Page 17
front Cover
175
3
16
61
49
108
165
45
85
146-151
2-23
4
113
116
136-139
2
88-111
19

Ladies' College and Conservatory of Music.....	Page 151	Powers, T. Fred.....	Page 97
Lordly & Co, A.....	16	Pring & Co, L.....	147
Lester & Co.....	Bottom Lines	Price & Shaw.....	135
Lynch, J P (bottom lines).....	78-87	Pauley, Andrew.....	80
Manchester Assurance Co.....	157	Queen Insurance Company.....	7
May & Son, J S.....	102	Queen Hotel, Fredericton.....	86
McAvenney, Dr A F.....	220	Queen Hotel, St John.....	59
McLeod, E & R, & Ewing.....	77	Ready, James.....	13
McMillan, J & A—		Rothsay Collegiate School.....	170
Color Printing.....	169	Robertson & Co, George.....	17
Harper's Periodicals.....	14	Royal Hotel.....	73
Liquid Slating.....	64	Royal Insurance Company.....	5
School Books.....	38	Scott, Lawton & Love (bottom lines).....	138-143
To the Legal Profession.....	88	Seovil, E G (bottom lines).....	28-77
Webster's Dictionary.....	107	Seaton, John S.....	110
Writing Inks.....	44	Sharkey & Son, Peter.....	79
Stationary, Blank Books, etc.....	6	Smalley, A B.....	121
Domestic Economy.....	16	Smith, A C & Co.....	55
Drawing Books.....	220	Smith, P A (top lines).....	140-154
McDiarmid, S.....	12	Starr, R P & W F.....	57 and 65
McDonald, Mrs D (top lines).....	166-167	St John Business and Shorthand Institute (top lines).....	82-97
Mahony, E J.....	14	Taylor & Dockrill (top lines).....	24-33
Morrison, Dr J H.....	95	Thompson, Jos (top lines).....	98-99
Murphy, Edward.....	224	Thorne & Co, W H.....	91
Murphy, M G.....	153	Travelers' Accident Insurance Co.....	6
Myers' Machine Shop.....	9	Union Mutual Life Insurance Co.....	9
Nase & Son, P.....	40	Victoria Hotel.....	100
N B Coffin and Casket Factory.....	53	Wallis & Son, J A (top lines).....	100-109
O'Regan, John.....	13	Warwick, O H.....	8
Paterson, A Y (top lines).....	178-183	Waterbury & Rising (bottom lines).....	2-27
Parks & Son, Wm.....	71	Webster's Dictionary.....	Inside Back Cover
Peters, F A, Jr.....	51 and 63	Weldon & McLean.....	77
Pitfield & Co, W C.....	19	Wisdom, F W.....	77

McMILLAN'S PENS.

After much experience we have adopted the following Pens as being the Best Value for Consumers:

McMILLAN'S, No. 1,	35 Cents per Gross
" No. 2,	50 " "
" No. 3,	50 " "
" No. 4,	50 " "
" No. 5,	60 " "
" No. 6, FALCON,	50 " "
" OBLIQUE,	50 " "
" DOUBLE BROAD,	50 " "
" ENGROSSING,	50 " "
" SCHOOL, No. 778,	25 " "
" CORRESPONDENCE, No. 770,	35 " "
" BUSINESS, No. 772,	35 " "
" SPEEDWELL FALCON, No. 35,	50 " "
" COMMERCIAL, No. 136,	50 " "

Try the Celebrated New Pen "CENTRIC."

J. & A. McMILLAN, - St. John, N. B.

WATERBURY & RISING'S.

Hurley's Hand-made Cowhide and Kip Boots suit the Trade.

S. R. FOSTER ^{AND} SON,

— MANUFACTURERS OF —

**Holdfast Wire Nails,
STEEL AND
IRON CUT NAILS,**

— AND —

Spikes, Tacks, Brads, Shoo Nails, Hungarian Nails, Etc.

SAINT JOHN, N. B.

**New Brunswick Steam Coffee and Spice Mills,
PARADISE ROW, ST. JOHN, N. B.**

A. LORDLY & CO.

— IMPORTERS AND DEALERS IN —

Spices, Coffee, Cream Tartar, &c.

GRINDING ALL KINDS OF SPICES AND CRYSTALS.

Roasting Coffee, etc., at Moderate Rates.

Domestic Economy ^{and} Plain Sewing ^{and} Knitting,

A MANUAL FOR

TEACHERS and HOUSEKEEPERS.

Useful in every Household.

Compiled by Miss M. ALICE CLARK, Instructor in the Provincial Normal School of New Brunswick.

PRICE, 40 CENTS.

J. & A. McMILLAN, Publishers, - - St. John, N. B.

GERMAN SHOES AT

Manufacturer of Boots and Shoes of Every Description. Wholesale.

GEO. ROBERTSON & CO.,

Wholesale Grocers and West India Merchants.

OFFICE AND RETAIL STORE:

**No. 50 KING STREET,
SAINT JOHN, N. B.**

FINEST GROCERIES !

Family Accounts a Specialty.

WILLIAM DOHERTY.

FRANK H. FOSTER.

DOHERTY & FOSTER,
Merchant * Tailors.

◀TEN PER CENT. OFF ALL CASH TRANSACTIONS.▶

71 PRINCE WILLIAM STREET,

Saint John, N. B.

WATERBURY & RISING'S.

James T. Hurley's Men's Hand-Sewed are the Best and Most Stylish Goods

LIGHT HOUSES.

River St. John.

Green Head, Fixed white light, vis. 10 mls.
Sand Point, " " " " 10 "
Belyet's Point, " " " " 11 "
Williams' Land'g', " " " " 10 "
Oak Point, " " " " 10 "
Fewell's Landing, Kennebecasis River.
 Fixed red light, visible 5 miles.
Hatfield's Pt., Lantern on a mast, vis. 10 mls
Hatfield's Point Range Lights.—West side of

Belleisle Bay, Latitude N. 45° 39' 50".
 Longitude W 65° 57' 0". Front light, fixed
 red, visible 2 miles; back light, fixed white,
 visible 2 miles.
Palmer's Pt., Fixed white light, vis. 3 mls.
No Man's Friend, " " " " 10 "
Mouth of Jemseg, " red " " 5 "
Oromocto Shoal, " white " " 10 "
Wilnot's Bluff, " " " " 10 "

Washademoak Lake.

Musquash Island.—Fixed white light, visible 10 miles.

Hendry Farm.—Fixed white light, visible 10 miles. In coming down, these two lights to be kept in range until opposite N W end of Hog Island, whence a southerly course to be kept to the foot of Musquash Island. In going up, the two lights to be brought in range opposite N W end of Hog Island, and kept in range until within $\frac{1}{2}$ mile of the light on Hendry Farm.

Grand Lake.

Robertson's Point.—Fixed white light, visible 10 miles.

Fanjoy's Point.—

do.

do.

Cox's Point.—

do.

do.

McMann's Point.—

do.

do.

Light Houses in the Bay of Fundy.

Cape Sable.—On Cape. Latitude 43° 23' 19". Longitude 65° 37' 11". Revolving white light; bright 15s, dark 25s; visible in clear weather 12 miles. Octagonal white tower; stands 53 feet above high water mark. A steam fog whistle on southern point of Cape, elevated about 40 feet above high water. Sounds a blast of 10 seconds duration in each minute.

West Head, Cape Sable Island.—On the Head. Lat. 43° 27' 17" N; lon. 65° 39' 10" W; fixed white light; visible 11 miles in clear weather; white, square, wood lighthouse; 42 feet above high water mark; height of building from base to vane, 36 feet; visible from all points seaward. Hand fog horn answers signals from vessels.

Stoddard Island.—On N. W. of Island. Latitude 43° 28' 30". Longitude 65° 43' 10". Fixed red light. White Tower to guide vessels into the anchorage of Stoddard Harbor and Shag Harbor Sound. •

Bon Portage Island.—On S. Point. Latitude 43° 27' 16". Longitude 65° 44' 39". Red light, revolving every minute. White octagonal tower for guiding vessels into Barrington, West Bay and Shag Harbor.

Seal Island.—On south point, one-eighth of a mile inland. Latitude 43° 23' 34"; longitude 66° 1' 52". A fixed white light, visible 18 miles in clear weather. A white octagonal tower, 98 feet in height above high water. The Blond Rock lies S by W $3\frac{1}{2}$ miles from light house. A fog whistle near light house; sounds in each minute a blast of 5 seconds duration, and after an interval of 5 seconds another blast of 5 seconds.

Yarmouth, or Cape Forchu.—On Cape, south point. Latitude 43° 47' 23"; longitude 66° 9' 20". Intermittent white light; light $1\frac{1}{2}$ m, dark $\frac{1}{2}$ m; visible 18 miles in clear weather. Octagonal tower, vertical stripes, red and white; stands 117 feet above high water. Fog whistle on west side; sounds 10 seconds

AMERICAN SHOES AT

sh Goods

In the Market. Ask to see them. Wholesale. 23 and 25 Prince Wm. St.

WILLIAM KERR.

JOHN M. ROBERTSON.

KERR & ROBERTSON,

WHOLESALE

Hardware Merchants.

SPECIALTIES:

SHELF HARDWARE & CUTLERY.

NO. 47 DOCK STREET,
Saint John, N. B.

11''. Re-
12 miles.
steam fog
high water.

'' N; lon.
er; white,
f building
fog horn

Longitude
into the

itude 65°
tower for

de 43° 23'
es in clear
water. The
near light
r an inter-

47° 28'';
n; visible
and white;
10 seconds

in every minute. A bell buoy, painted red, has been established off Yarmouth Sound, in the Bay of Fundy, west coast of Nova Scotia, as a fairway buoy for the aid of vessels seeking the entrance to Yarmouth. The buoy is moored in 10 fathoms, on the following bearings: Cape Forchu light N. 16° E., true (NE. by N., mag.), distant 3½ miles.

Lurcher Shoal Whistling Buoy.—In 13 fathoms one-third mile west of shoal; iron buoy, with 10-inch whistle; shoal lies 15 miles W N W from Cape Forchu light.

Cape Saint Mary.—East side Bay of Fundy. Latitude 44° 5' 20''; longitude 66° 12' 40''. Alternate red and white light every 30 seconds; visible 16 miles in clear weather; white octagonal tower; stands 103 feet above high water.

Meteghan River.—At extreme end of breakwater; lat. 44° 13' 43'' N; lon. 66° 8' 12'' W; fixed green; visible 6 miles in clear weather; vertical red stripes on seaward side, lantern painted black; 23 feet above high water mark; height of building from base to vane, 21 feet. Beacon for guiding vessels into river. Must be left on starboard hand and passed close aboard. Tide leaves breakwater one hour before low water.

Church Point.—E. side of St. Mary's Bay, Digby County. Lat. 44° 19' 55'' N; lon. 66° 7' 35'' W. Fixed red light; visible 10 miles in clear weather; white, square, wood dwelling attached; 36 feet above high water mark; height of building from base to vane, 20 feet.

Belliveau Cove.—St. Mary's Bay. Latitude 44° 24' 20'' N; longitude 66° 3' 10'' W. The light is a fixed green light, dioptric; elevated 24 feet above high water mark; visible from a distance of 4 miles in all directions seaward. The light is intended to mark the entrance to Belliveau Cove.

WATERBURY & RISING'S.

If you are going into Store-keeping this year, and Intend to sell Boots and

Sissiboo.—S. side of entrance to river. Lat. $44^{\circ} 26' 30''$ N; lon. $66^{\circ} 1' 15''$ W. Fixed white light; visible 8 miles in clear weather; white, square, wood lighthouse; 36 feet above high water mark; height of building from base to vane, 33 feet.

Westport.—Peter Island, entrance to Grand Passage. Lat. $44^{\circ} 15' 30''$; lon. $66^{\circ} 20' 20''$. Two horizontal fixed white lights, 24 feet apart; visible 10 miles in clear weather; white, square wood, lanterns rising from ends of dwelling; 40 feet each above high water mark; height of building from base to vane, 15 feet. Visible from the northward between the bearings of S by W and S S W, and from the southward between the bearings of N E by E and N N W $\frac{1}{2}$ W. Hand fog horn answers signals from vessels.

Brier Island.—N W point. Latitude $44^{\circ} 15' 57''$; longitude $66^{\circ} 23' 30''$; visible 13 miles; white octagonal tower; stands 92 feet above high water. Fog whistle on N W of Brier Island, south side of light house; sounds 3 blasts of 4 seconds duration, with interval of 4 seconds between them, each minute.

Northwest Ledge Bell Buoy.—In 15 fathoms, 400 yards N N W $\frac{1}{2}$ W from the N W Rock. Lat. $44^{\circ} 19' 15''$ N; lon. $66^{\circ} 24' 30''$ W. Red and black vertical striped iron buoy.

Boar's Head.—17 yards from edge of cliff. Latitude $44^{\circ} 24' 16''$; longitude $66^{\circ} 13' 0''$; alternate red and white every minute; visible 14 miles in clear weather; square white tower, 70 feet above high water. On south entrance to Petite Passage.

Point Prim.—South point of entrance to Annapolis Basin; latitude $43^{\circ} 41' 34''$; longitude $66^{\circ} 47' 20''$; fixed white light, visible 13 miles; square tower, vertical red and white striped; 76 feet above high water. Fog whistle near edge of cliff, sounds eight seconds in each minute.

Digby Pier.—At outer end of pier. Lat. $44^{\circ} 37' 40''$ N; lon. $65^{\circ} 45' 6''$ W. Fixed red light; visible 6 miles in clear weather; lantern on pole, with white shed at base; 38 feet above high water; height of building from base to vane, 29 feet. Visible from N N E round through W to S S W.

Shafner's Point.—On N. side of Annapolis River. Lat. $44^{\circ} 42' 40''$ N; lon. $65^{\circ} 37' 8''$ W. Fixed white light; visible 8 miles in clear weather; white, square, wood lighthouse; 55 feet above high water mark; height of building from base to vane, 43 feet. Indicates Goat Island Shoals.

Harbor Light at Annapolis.—A fixed red light, dioptric; elevated 30 feet above high water mark, and should be visible a distance of 7 miles from all points seaward. After passing the black buoy off Marsh point, in ascending the river, vessels may run directly for this light on a E by N $\frac{1}{2}$ N course to the anchorage just below the old Government pier.

Port Williams, or Marshall Cove.—South shore. Latitude $44^{\circ} 56' 55''$; longitude $65^{\circ} 15' 50''$; two vertical fixed white lights, 22 feet apart, visible 10 miles; square white tower 92 and 70 feet above high water; lantern on top of dwelling, lower light in bow window, visible from seaward from E. to S. through S to W S W $\frac{1}{2}$ W.

Port George.—On outer end of E. pier. Lat. $45^{\circ} 0' 25''$ N; lon. $65^{\circ} 9' 25''$ W. Fixed green light; visible 7 miles in clear weather: white, square, wood lighthouse; 25 feet above high water mark; height of building from base to vane, 21 feet. Visible from all points seaward.

Margaretville.—On extremity of Point, S shore. Latitude $45^{\circ} 3' 0''$; longitude $65^{\circ} 4' 0''$; red fixed light, visible 8 miles in clear weather; square tower, horizontal black and white striped, 30 and 27 feet above high water; visible from seaward from S E by E $\frac{3}{4}$ E through N to W by S $\frac{1}{4}$ S.

LARGE STOCK OF SHOES AT**Shoes,**

Isle I
white i
weather
trees; 3

Black
fixed w
water;

Cape
Black E
be hear

King
fixed w
30 feet

Hort
 $64^{\circ} 13'$
above l

Walt
 $45''$.

Burn
 $45^{\circ} 18'$
white s
visible

Salte
 $32' 10'$
mast, v
buildin

Mas
 $22' 45'$
weathe
ing fro
lit dur

Littl
N; lon
tern on
20 ft.

Spe
 $45^{\circ} 23'$
in clear
Heigh

Por
 $23' 40'$
weath
from
during

Eco
River
5 mile
heigh

Adm
gitude
7 mile

Shoes, you should see Jas. T. Hurley's Samples. Wholesale. St. John, N. B.

Isle Haute.—On highest point. Latitude $45^{\circ} 14' 55''$; longitude $65^{\circ} 0' 45''$; white intermittent light, showing 40s in every minute, visible 20 miles in clear weather; white square wooden tower, dwelling attached, almost hidden by trees; 365 feet above high water.

Black Rock.—South shore. Latitude $45^{\circ} 10' 15''$; longitude $64^{\circ} 45' 50''$; fixed white light, visible 12 miles; white square tower 45 feet above high water; light in top of dwelling; visible from all points of approach.

Cape D'Or.—Fog whistle, on extreme point opposite side of channel from Black Rock; sounds during thick weather for 6s in every 30s; the whistle should be heard from 5 to 10 miles, according to the state of the wind and atmosphere.

Kingsport.—On Oak Point Pier. Latitude $45^{\circ} 9' 30''$; longitude $64^{\circ} 21' 45''$; fixed white light, visible 8 miles; upper enclosed part white, open frame brown, 30 feet above high water; visible from S W $\frac{1}{2}$ W, round by E to N W by W $\frac{3}{4}$ W.

Horton.—On bluff west side of Avon River. Latitude $45^{\circ} 6' 15''$; longitude $64^{\circ} 13' 30''$; fixed white light, visible 15 miles; white square tower, 100 feet above high water.

Walton Harbor.—Basin of Minas. Latitude $45^{\circ} 14' 0''$; longitude $64^{\circ} 0' 45''$. Fixed red light, visible 10 m.; white square tower, 60 ft above high water.

Burnt Coat.—Basin of Minas, N W extremity of Head, S shore. Latitude $45^{\circ} 18' 40''$; longitude $63^{\circ} 48' 30''$; fixed white light, visible 13 miles; white square tower, with lantern on dwelling, 75 feet high above high water; visible from all points of approach.

Salter's Head.—On shore of Basin of Minas. Lat. $45^{\circ} 20' 10''$ N; lon. $63^{\circ} 32' 10''$ W. Fixed red light; visible 5 miles in clear weather; lantern on a mast, with white shed at base; 60 feet above high water mark; height of building from base to vane, 20 feet. Visible from all points of approach.

Masstown or Debert.—On eastern head at entrance to Moss Creek. Lat. $45^{\circ} 22' 45''$ N; lon. $63^{\circ} 29' 0''$ W. Fixed red light; visible 6 miles in clear weather; lantern on a mast; 30 feet above high water mark; height of building from base to vane, 20 feet. Visible from all points of approach. Kept lit during fishing season.

Little Dyke.—On western head at entrance to Folly River. Lat. $45^{\circ} 22' 40''$ N; lon. $63^{\circ} 33' 15''$ W. Fixed red light; visible 6 miles in clear weather; lantern on a mast; 25 ft. above high water; height of building from base to vane, 20 ft. Visible from all points of approach. Kept lit during fishing season.

Spencer Point.—On N shore, at mouth of Great Village river. Latitude $45^{\circ} 23' 30''$ N; longitude $63^{\circ} 37' 0''$ W; fixed white light, visible 11 miles in clear weather; in window of a building; 35 feet above high water mark. Height of building 20 feet from base to vane. Lit during navigation.

Portapique.—On western head at entrance to Portapique River. Lat. $45^{\circ} 23' 40''$ N; lon. $63^{\circ} 43' 30''$ W. Fixed red light; visible 6 miles in clear weather; lantern on a mast; 30 feet above high water; height of building from base to vane, 20 feet. Visible from all points of approach. Kept lit during fishing season.

Economy.—On point of bar running out from N. side of entrance to Economy River. Lat. $45^{\circ} 22' 45''$ N; lon. $63^{\circ} 54' 56''$ W. Fixed red light; visible 5 miles in clear weather; lantern on a mast; 15 feet above high water mark; height of building from base to vane, 30 feet. Visible from all points of approach. Kept lit during fishing season.

Advocate Harbor.—On south side of entrance; latitude, N, $45^{\circ} 19' 22''$; longitude, W, $64^{\circ} 47' 40''$; fixed red light; 36 feet above high water; visible 7 miles; square wood tower, painted white.

It will pay you to see James T. Hurley's Samples of Boots and Shoes.

Parrsboro', or Partridge Island Light.—W side of river; latitude $45^{\circ} 23' 0''$; longitude $64^{\circ} 19' 0''$; fixed white light, visible 9 miles; white square tower, with lantern on dwelling, 37 feet above high water.

Cape Sharp.—On southern extremity of Cape. Lat. $45^{\circ} 21' 55''$ N; lon. $64^{\circ} 23' 40''$ W. Fixed red light; visible 10 miles in clear weather; white, square, wood lighthouse, with dwelling attached; 60 feet above high water mark; height of building from base to vane, 34 feet.

Anderson's Hollow Beacon Light.—On eastern end of Government Breakwater at Anderson's Hollow; latitude N $45^{\circ} 37' 30''$; longitude W $64^{\circ} 49' 45''$; fixed red light, visible 6 miles.

Apple River.—On Cape Capston or Hetty Point, N entrance; latitude $45^{\circ} 28' 20''$; longitude $64^{\circ} 51' 30''$; fixed white light, visible 12 miles; white oblong, wood, square tower, surmounted by octagonal metal lantern rising from roof of dwelling. Fog alarm building, white with brown roof, wood; 64 feet above high water mark; height of building 45 feet from base to vane. Fog alarm immediately E of tower. Steam fog-horn gives blasts of 14 seconds, with intervals of 46 seconds.

Hillsborough Wharf.—Petitcodiac River; latitude $45^{\circ} 55' 15''$; longitude $64^{\circ} 37' 45''$; fixed white light, visible 5 miles; open frame; to guide vessels going up the river and to the coal and plaster wharves.

Grindstone.—W point of Island; latitude $45^{\circ} 43' 13''$; longitude $64^{\circ} 37' 25''$; fixed white light, visible 12 miles; white octagonal tower 60 feet above high water; visible from N E by E, through N to E by S; in thick weather a trumpet sounds 4 blasts in every minute.

Cape Enrage.—Pitch of Cape; latitude $45^{\circ} 35' 40''$; longitude $64^{\circ} 47' 0''$; fixed white light, visible 15 miles; white square tower, 120 feet above high water; visible between the bearings of N W round by S to N E; a fog horn operated by steam and compressed air, sounds blasts of 8 seconds, with intervals of twenty seconds.

Ward's Point Light.—Latitude N $45^{\circ} 43' 45''$; longitude W $64^{\circ} 29' 40''$; fixed white, dioptric; visible 10 miles; 72 feet high above high water mark; visible from E N E through N to S W $\frac{1}{2}$ W.

Quaco Pier.—On outer end of E breakwater pier. Lat. $45^{\circ} 21' 20''$ N; lon. $65^{\circ} 31' 55''$ W. Fixed red light; visible 6 miles in clear weather; white, square, wood lighthouse; 20 feet above high water mark; height of building from base to vane, 21 feet. Visible between W by N $\frac{1}{2}$ W and N W; and between N $\frac{1}{2}$ E and N E by E. The deepest water in entering the inner harbor is close to the light. Obscured from N $\frac{1}{2}$ W to N $\frac{1}{2}$ E.

Quaco.—Light on the Pitch of the Cape at West Head; latitude N, $45^{\circ} 19' 30''$; longitude W, $65^{\circ} 32' 10''$; revolving white light, 20 seconds, visible 16 miles; fog horn 70 feet S W of lighthouse; sounds a blast of 9 seconds, with intervals of 30 seconds.

Quaco Bell Buoy.—Off the reef at west head in 14 fathoms $\frac{1}{2}$ mile S S E from light. Black iron buoy surmounted by bell. Bell rings by action of waves.

Quaco Ledge Bell Buoy.—In 10 fathoms N W of ledge. Lat. $45^{\circ} 14' 35''$ N; lon. $65^{\circ} 22' 40''$ W. Red iron buoy surmounted by a bell. Bell rung automatically by the motion of the buoy on the waves.

Fort Folly Point Light.—Junction Petitcodiac and Memramcook River; latitude N $45^{\circ} 52' 5''$; longitude W $64^{\circ} 33' 32''$; fixed white light, 77 feet above high water mark; visible 14 miles.

Cape Spencer.—Pitch of Cape; latitude $45^{\circ} 12' 30''$; longitude $65^{\circ} 54' 0''$; alternate red and white light every 45 seconds, visible 20 miles; white square

WHOLESALE SHOES AT

Wholesale. 23 and 25 Prince William Street, St. John, N. B.

building with tower 207 feet above high water, visible between the bearings from E S E round by S to W N W, Partridge Island light bearing by compass N W by W $\frac{1}{2}$ W, distant $6\frac{1}{2}$ miles.

Split Rock Automatic Buoy.—Moored in 30 fathoms off Split Rock; latitude N $45^{\circ} 7' 10''$; longitude W $66^{\circ} 14' 50''$. Iron Buoy, with 10-inch whistle; location, S W by S $\frac{3}{4}$ S from Musquash Light, S $\frac{1}{4}$ W from western head of Musquash, and W S W from Partridge Island.

Partridge Island.—St. John Harbor; latitude $45^{\circ} 14' 20''$; longitude $66^{\circ} 3' 20''$; dioptric fixed white light, visible 17 miles; tower vertical red and white stripes, 119 feet above high water; in foggy weather a steam whistle sounds for ten seconds every minute; a bell buoy near E side of Partridge Island reef.

St. John Harbor Entrance.—Whistling buoy off Black Point; latitude $45^{\circ} 11' 30''$ N; longitude $66^{\circ} 1' 0''$ W. Sounded by the action of the sea, in 16 fathoms of water off Black Point, at entrance to the harbor of St. John, Bay of Fundy. The buoy is painted black. From the buoy Partridge Island light bears N by W $3\frac{3}{4}$ miles; Mispec Point N E by E $\frac{1}{4}$ E, $1\frac{1}{2}$ miles. West of Meogenes Island N W by W $\frac{1}{4}$ W $4\frac{1}{2}$ miles, and Bell Boat N $\frac{1}{4}$ W.

Negro Point.—On end of Government Breakwater, W entrance Port of St. John. Fixed red light, 40 feet high; visible 8 miles; lat $45^{\circ} 14' 25''$; long. $66^{\circ} 4' 0''$.

St. John Harbor.—Beacon; latitude $45^{\circ} 15' 10''$; longitude $66^{\circ} 3' 40''$; fixed white light, visible 10 miles; vertical black and white stripes, 35 feet above high water.

Reed's Point, on Prince Wm. street, foot of St. James; latitude N $45^{\circ} 15' 45''$; longitude W $66^{\circ} 3' 40''$; fixed red and white, visible 5 miles, 3 branch lamp post, 42 feet above high water, shows red to seaward over an arc of $67\frac{1}{2}^{\circ}$ from N E to N N W. White on other bearings.

Musquash, east side of entrance; latitude $45^{\circ} 8' 35''$; longitude $66^{\circ} 14' 30''$; fixed catoptric light, green to seaward, white towards harbor, visible 10 miles; white square tower, dwelling attached; 112 feet above high water; an automatic signal buoy moored in 30 fathoms, S W by S $\frac{3}{4}$ S from light, S $\frac{1}{4}$ W from western head of Musquash, and W S W from Partridge Island; latitude N $45^{\circ} 7' 10''$; longitude W $66^{\circ} 14' 50''$.

Dipper Harbor Light.—Latitude N $45^{\circ} 5' 30''$; longitude W $66^{\circ} 25' 0''$. Fixed red, elevated, 30 feet above high water mark, and is shown from a square white tower, red roof, and will show in the Bay S by W to S E, and should be visible 6 miles between these points.

Lepreaux, on Point; latitude $45^{\circ} 3' 40''$; longitude $66^{\circ} 27' 39''$; fixed white light, visible 14 miles, striped horizontally red and white, octagonal; 80 feet above high water mark; visible from all points seaward. A *Fog Trumpet* on the extreme end of the point on the south side of the lighthouse gives a blast of five seconds duration and a pause of 25 seconds, then another blast of 5 seconds and a pause of 25 seconds, in each minute, making two blasts of five seconds each every minute. There is also a *Fog Whistle* in the same building, which will be operated in the event of the Fog Trumpet being out of order, and will sound as follows: viz., giving two blasts of 5 seconds duration with an interval of 5 seconds between them in each minute.

Point Lepreaux Automatic Whistling Buoy.—S S W one nautical mile off Point Lepreaux Light House; latitude N $45^{\circ} 2' 30''$; longitude W $66^{\circ} 27' 45''$; moored in 23 fathoms. Whistle is automatic, by motion of waves.

Drew's Head, on west side of Beaver Harbor; latitude $45^{\circ} 3' 45''$; longitude $66^{\circ} 44' 0''$; fixed white light, visible 10 miles; white square tower, 45

TAYLOR & DOCKRILL, CHOICE GROCERIES.

feet above high water, seen at all points between eastern and western head of harbor.

Pea Point, east side of entrance to L'Etang harbor; latitude $45^{\circ} 2' 20''$; longitude $66^{\circ} 48' 40''$; fixed green light, visible 10 miles; white square tower, dwelling attached, 51 feet above high water, visible from W through N to S. An iron spindle painted black on the Grey Mare Ledge marks the west side of entrance.

Bliss Island, west end of Island, south side of western entrance to Bliss harbor; latitude $45^{\circ} 1' 15''$; longitude $66^{\circ} 51' 0''$; fixed red light, visible 12 miles; white square tower 45 feet above high water; leave on starboard hand going in; a deep water harbor and very plain; follow the starboard hand shore to the inner harbor.

L'Tete Passage on Mascabin Point; latitude $45^{\circ} 2' 20''$; longitude $66^{\circ} 53' 30''$; a fog trumpet sounds blasts of 7 seconds, with an interval of 30 seconds between each. Leave on starboard hand going in.

Midjic Bluff—Passamaquoddy Bay; latitude $45^{\circ} 6' 53''$; longitude $66^{\circ} 54' 30''$; fixed white light, visible 15 miles; white square tower 130 feet above high water; a Bar extends E N E from lighthouse, and vessels require to keep off a distance of 260 yards to clear it at low water.

St. Andrews, on sandy reef at east entrance; latitude $45^{\circ} 3' 45''$; longitude $67^{\circ} 0' 50''$; fixed white light, visible 10 miles; white square tower 40 feet above high water; to guide to all parts in inner Bay, and to vessels going up the river St. Croix from L'Tete Passage or West Quoddy. There is only a depth of 4 feet on the N W extension of the reef towards the mainland.

St. Andrews, north point of entrance; latitude $45^{\circ} 4' 10''$; longitude $67^{\circ} 2' 50''$; fixed white light, visible 10 miles; white octagonal tower 42 feet above high water; visible between the bearings of N W by N and S E by S.

Spruce Point, St. Croix River.—Latitude $45^{\circ} 10' 0''$; longitude $67^{\circ} 11' 0''$; fixed white light; white square tower 32 feet above high water mark.

Mark Point, St. Croix River.—Latitude $45^{\circ} 10' 10''$; longitude $67^{\circ} 12' 30''$. fixed white light; white square tower 32 feet above high water mark. The course from Spruce Point to ballast ground is E by S $\frac{1}{2}$ S distance 2 miles, from Spruce Point to Mark Point W N W, distance 2 miles. A vessel after leaving Doncet Island, to clear the reef should steer N until the Spruce Point light bears N W by W, and thence takes a W N W course.

Head Harbor, E Quoddy Head, north point of Campobello Island; latitude $44^{\circ} 57' 30''$; longitude $66^{\circ} 53' 52''$; fixed white light, visible 13 miles; octagonal tower, white, with red cross, 64 feet above high water. Leave on starboard hand in entering Head Harbor, and on port hand on entering Eastport, Me. Fog trumpet sounds blasts of 8 seconds duration, with intervals of 35 seconds between them.

Laibec Narrows Light on Mulholland Point, Campobello.—Latitude $N 44^{\circ} 51' 47''$; longitude $W 66^{\circ} 58' 50''$; fixed white light, 60 feet above high water mark; visible 13 miles from N N W round by E to S S W; white octagonal wooden tower.

South West Wolf Island, on south east point of the Island; latitude $44^{\circ} 56' 30''$; longitude $66^{\circ} 44' 10''$; revolving white light every $1\frac{1}{2}$ minutes, visible 16 miles; white square tower 111 feet above high water; new iron lantern, painted red; visible from all points of approach.

Swallow Tail, north east part of Grand Manan; lat. $44^{\circ} 45' 48''$; lon. $66^{\circ} 44' 2''$; fixed white dioptric light, visible 18 miles; white octagonal tower 148 feet above high water; visible between the bearings of S W round by S to N W.

Long
fog whis
water, so
16 secon
Grand
Harbor;
light 40
dwelling
Big I
tude W
val of 3
South
longitud
complet
vals of 2
tower; c
Old A
33' 10''
painted
Gamm
66° 47'
every 60
stripes,
nals dur
the ligh
Mach
other.
14 miles
in thick

Bellon
tude W
mark;
shoal o
Point
45''; r
Dalho
66° 20'
above l
Doug
catoptr
Dalho
Latitud
Island
Hera
white l
visible
Petit
fixed l
mark.

TAYLOR & DOCKRILL, IMPORTERS HAVANA CIGARS.

Long Eddy Point Fog Whistle; white wooden building, dark roof. A steam fog whistle on extreme north-west head of Grand Manan, 80 feet above high water, sounds blast of 4 seconds duration in each minute, with an interval of 16 seconds between each blast.

Grand Harbor, Grand Manan—on Fish Fluke Point, eastern side of Grand Harbor; latitude N 44° 40' 2''; longitude W 66° 45' 2''; fixed white catoptric light 40 feet above high water; visible 11 miles; square tower, painted white, dwelling attached.

Big Duck Island Fog Horn, S end of Island, latitude N 44° 41' 5''; longitude W 66° 41' 40''. Fog horn sounds blasts of 6 seconds duration with interval of 35 seconds.

South West Head, Grand Manan—on Gull Cliff; latitude N 44° 36' 0''; longitude W 66° 54' 16''; revolving catoptric red and white light; makes complete revolution in 2 minutes, showing 3 white and 3 red flashes at intervals of 20 seconds; 200 feet above high water; visible 24 miles; white square tower; dwelling attached.

Old Proprietor Ledge, to the S E of Grand Manan Ledge. Latitude 44° 33' 10''; longitude 66° 40' 0''; visible 8 or 10 miles; a spindle beacon, painted red; a cage elevated 31 feet above high water mark.

Gannet Rock, on rock, S of Grand Manan. Latitude 44° 30' 38''; longitude 66° 47' 0''; intermittent white light, 45s; eclipse 5½s, flash 4½s; eclipse 5½s in every 60 seconds; visible 12 miles; octagonal tower, vertical black and white stripes, 66 feet above high water; a gun is fired once every hour to answer signals during fogs and snow storms; dangerous rocks extend 4 miles eastward of the light house.

Machias Seal Island, near middle of Island. Two lights 64 yards from each other. Latitude 44° 30' 7''; longitude 67° 6' 13''; fixed white lights, visible 14 miles; white towers 54 and 66 feet above high water; a fog whistle sounds in thick weather, fogs, and snow storms, 5 seconds in each half minute.

New Brunswick—Gulf of St. Lawrence.

Belloni's Point Light.—Bathurst Harbor. Latitude N 47° 40' 21''; longitude W 65° 33' 18''; fixed white light, dioptric; 30 feet above high water mark; visible 10 miles; on east side entrance, and indicating outside limit of shoal off mouth of harbor.

Point Peter, on Flat Rock, Gaspé. Latitude 48° 37' 30''; longitude 64° 8' 45''; revolving red catoptric, square tower, 77 feet high; visible 10 miles.

Dalhousie, south side of entrance to harbor. Latitude 48° 3' 45''; longitude 66° 20' 50''; fixed white light, visible 13 miles; white square tower 49 feet above high water; seen from all points of approach.

Douglas Island.—Latitude 48° 4' 25''; longitude 66° 21' 30''; fixed white catoptric light; square white tower, 30 ft. above high water mark; visible 6 miles.

Dalhousie Range Lights.—Front Tower on public wharf; fixed white light; Latitude N 48° 4' 25''; longitude W 66° 22' 25''; back tower on Montgomery Island; front tower 30 feet, and back tower 34 feet above high water.

Heron Island, Chaleur Bay.—Latitude 48° 0' 0''; longitude 66° 8' 0''; fixed white light, visible 15 miles; white square tower, 66 feet above high water, visible from all points seaward.

Petit Rocher, on Elm Tree Point. Latitude 47° 48' 39''; longitude 65° 43' 13''; fixed light, visible 12 miles; white square tower 36 feet above high water mark.

WATERBURY & RISING'S.

TAYLOR & DOCKRILL, CHOICE GROCERIES.

Bathurst, on Caron's Point. Latitude $47^{\circ} 39' 10''$; longitude $65^{\circ} 36' 40''$; two fixed lights—one red, one white; white visible 10 miles; red visible 14 miles; white, 33, red 43 feet above high water; range lights to guide vessels into the harbor.

Campbellton Range Lights. Front tower on pier beside railway wharf; 24 feet above high water; back tower on Moffat's wharf; fixed white light, 24 feet above high water; latitude $N 48^{\circ} 0' 50''$; longitude $W 66^{\circ} 39' 40''$.

Caraguel, on Island, Bay of Chaleur. Latitude $47^{\circ} 49' 35''$; longitude $64^{\circ} 54' 0''$; fixed white light, visible 14 miles; white square tower on dwelling 49 feet above high water.

Little Belledune Point. Latitude $47^{\circ} 55' 20''$; longitude $65^{\circ} 53' 20''$; a mast 23 feet high, with white shed at base, fixed white dioptric; visible 11 miles.

Goose Lake, west side of Miscou Island. Latitude $47^{\circ} 55' 43''$; longitude $64^{\circ} 35' 40''$; revolving white light every minute; white square tower, 40 feet above high water; visible 10 miles.

Shippegan, Alexander Point. Latitude $N 47^{\circ} 43' 30''$; longitude $W 64^{\circ} 39' 25''$; fixed white catoptric light, 32 feet above high water, visible 11 miles; square white tower. Range light discontinued 1888.

Shippegan Gully.—New Lights.—There are two lights at this station known as Indian Point. Latitude $N 47^{\circ} 43' 40''$; longitude $W 64^{\circ} 40' 20''$. The front light is a fixed red, 28 feet above high water mark, lantern hoisted on a mast, visible 4 miles. The back light is located 444 feet $N 31^{\circ} 15' W$ from front one; visible 11 miles.

Miscou Island, Birch Point. Lat. $48^{\circ} 1' 0''$; long. $64^{\circ} 29' 25''$; fixed red light, visible 12 miles, white octagonal tower, 79 feet above high water.

Miscou Fog Alarm.—Steam fog whistle, 107 yards E from lighthouse, sounds blast 5 seconds every half minute.

Pokemouche.—Latitude $47^{\circ} 40' 10''$; longitude $64^{\circ} 46' 0''$; fixed green light, visible 8 miles; white square tower with dwelling attached, 35 feet above high water. Range to guide to can buoy at passage over bar.

Pokemouche Gully.—270 feet S by $W \frac{3}{4} W$ from main light. Latitude $47^{\circ} 40' 10''$; longitude $W 64^{\circ} 46' 0''$; fixed red light, and buoys; visible 5 miles.

North Tracadie.—Latitude $47^{\circ} 33' 14''$; longitude $64^{\circ} 51' 35''$; two fixed white lights, visible 12 miles, one on N side of Gully, the other outside of Bar; white square tower, open frame, 32 and 17 feet above high water.

South Tracadie, north side of Gully. Latitude $47^{\circ} 36' 0''$; longitude $64^{\circ} 52' 10''$; two lights, back light 166 yards north from front one; fixed lights, front one white and back one red; visible 8 miles; front building an open white tower, back building square red tower; 20 and 26 feet above high water. Vessels crossing the Bar from sea should steer north, keeping the lights in range; width of Bar two cable lengths.

Tabusintac, Crab Island. Latitude $47^{\circ} 18' 54''$; longitude $64^{\circ} 59' 30''$; one fixed light, red; visible 7 miles; white square tower 32 feet above high water; range light discontinued 1888.

Neguc, on N E side of Gully. Latitude $47^{\circ} 14' 40''$; longitude $65^{\circ} 0' 22''$; one fixed white light, visible 11 miles; white square tower; 32 feet above high water; coast light, to indicate gully.

Clifton—Head of Pier. Latitude $47^{\circ} 45' 30'' N$; longitude $65^{\circ} 21' 0'' W$; fixed red light; visible 15 miles; 88 feet above high water mark.

Portage Island, near south point of Island. Latitude $47^{\circ} 9' 49''$; longitude $65^{\circ} 2' 38''$; fixed white light, visible 12 miles; white tower, 45 feet above high water.

GERMAN SHOES AT

Hay
Bay, to
east end
the front
mast 15
ible 10 m
light is c
30 feet
square v
Oak
65° 15'
miles.
trestle v
Oak
light, 48
base—a
Sheld
5''; tw
visible
Grand
15''; tw
miles; l
support
Midd
0''; ma
visible
Newco
W 65° 3
square v
Bay o
N E by
Two fix
both lig
Fox I
2' 20'';
within
high wa
from the
high.
feet abo
tude 65
Horsesh
through
N ½ N
Fox
50''; t
above h
Channe
Mira
Latitud
feet abo
Poke

TAYLOR & DOCKRILL, IMPORTERS HAVANA CIGARS.

Hay Island Range Lights, two Range Lights upon Hay Island, Miramichi Bay, to enable vessels, in seeking shelter, to clear the point of the shoal off the east end of the Island. Latitude N $47^{\circ} 14' 0''$; longitude W $65^{\circ} 3m 46s$; the front light is fixed white catoptric, exhibited from a lantern hoisted on a mast 15 feet high: it is elevated 23 feet above high water, and should be visible 10 miles: at the base of the mast is a small shed painted red. The back light is distant 210 feet from the front one: it is fixed white catoptric, elevated 30 feet above high water, and should be visible 11 miles: the building is a square wooden tower, 21 feet high from base to vane, and is painted white.

Oak Point, Front—Miramichi Bay. Latitude N $47^{\circ} 7' 22''$; longitude W $65^{\circ} 15' 42''$. One fixed white light, 43 feet above high water; visible 10 miles. Lantern hoisted on a mast, with white shed at base—all supported on trestle work.

Oak Point, Back.—1800 feet N E by E from front light; one fixed white light, 48 feet above high water; lantern hoisted on a mast, with white shed at base—all supported on trestle work; visible 10 miles.

Sheldrake Island, Miramichi Bay. Latitude $47^{\circ} 5' 37''$; longitude $65^{\circ} 10' 5''$; two fixed white lights on masts, with shed at base; quarter mile apart, visible E 12 and W 10 miles; 45 and 35 feet above high water; range lights.

Grant's Beach, Miramichi Bay. Latitude $47^{\circ} 5' 10''$; longitude $65^{\circ} 23' 15''$; two fixed white lights, bearing S W and N E from each other, visible 10 miles; both lights are lanterns hoisted on a mast, with white shed at base, supported on trestle work, 120 and 140 feet above high water.

Middle Island, Miramichi Bay. Latitude $47^{\circ} 3' 28''$; longitude $65^{\circ} 27' 0''$; mast, with shed at base; fixed white light, 44 feet above high water; visible 11 miles.

Newcastle Light, on Lime Kiln Bank. Latitude N $47^{\circ} 0m 45s$; longitude W $65^{\circ} 33m 40s$; fixed red dioptric, 87 feet above high water; visible 9 miles; square wooden tower, white, with red roof.

Bay du Vin Island. Front light on W end of Island, back light 1,222 feet N E by E from front light; latitude N $47^{\circ} 5m 7s$; longitude W $65^{\circ} 6m 56s$. Two fixed white lights visible 10 and 11 miles, 30 and 42 feet above high water; both lights are lanterns on mast; red shed at base.

Fox Island, north west point of Island. Latitude $47^{\circ} 8' 5''$; longitude $65^{\circ} 2' 20''$; three fixed white lights, visible 8 miles. One of the lights is situated within 100 feet of the most northern point of the Island: it is 47 feet above high water, and has a post 40 feet high. Second light is 1051 feet S E $\frac{1}{2}$ E from the first named, and will be 46 feet above high water, with a post 38 feet high. Third light is 954 feet S W by W $\frac{3}{4}$ W from the first named, and 36 feet above high water, with a post 28 feet high; latitude $47^{\circ} 7' 52''$; longitude $65^{\circ} 2' 15''$. The first and second in line range N W $\frac{1}{2}$ N into the Horseshoe Channel. The first and third in line range N E by E $\frac{1}{4}$ E through Portage Island Channel. The second and third in line range W by N $\frac{1}{2}$ N leading to the upper buoy of Horseshoe Shoal.

Fox Island, east end, or Swashway; latitude $47^{\circ} 6' 46''$; longitude $64^{\circ} 59' 50''$; two fixed white lights, visible 10 miles; white tower, 53 and 49 feet above high water mark; range lights to guide vessels through the Swashway Channel.

Miramichi Bay Light Ship, Horseshoe Bar, between Fox and Portage Island. Latitude $47^{\circ} 8' 19''$; longitude $65^{\circ} 4' 3''$; fixed red light, visible 8 miles; 35 feet above high water. A schooner-rigged ship.

Pokesudie—N E Point of Island. Latitude $47^{\circ} 49' 10''$ N; longitude 64°

TAYLOR & DOCKRILL, CHOICE GROCERIES.

44° 40' W; fixed white light; visible 11 miles; 41 feet above high water mark.

Harper's Point.—At western entrance to Little Shippegan. Lat. 47° 54' 0'' N; lon. 64° 35' 0'' W; fixed white light; visible six miles in clear weather; lantern on a mast, with white shed at base, standing on a crib; 38 feet above high water mark; height of building from base to vane, 25 feet.

Preston's Beach, Miramichi Bay. Latitude 47° 4' 47''; longitude 64° 54' 58''; two fixed white lights, visible 10 miles, 52 and 66 feet above high water. White beacons; range lights.

Eseuminae, on Point. Lat. 47° 4' 32''; lon. 64° 47' 33''; fixed white light, visible 14 miles; white tower, 70 feet above high water. A steam fog horn situated 100 yards west of the lighthouse, sounds blasts of 6 seconds duration, with intervals of 35 seconds.

Richibucto Head, on Headland. Latitude 46° 39' 40''; longitude 64° 42' 30''; fixed white light, visible 14 miles; white square tower, 70 feet above high water.

Richibucto Harbor Range Lights, two range light towers, close to the present day beacons upon the South Beach, at the entrance to the Richibucto River. The front building is on the outside of the bank; S beach white square tower, 33 feet high to vane on lantern; latitude N 46° 42' 45''; longitude W 64° 46' 10''; the light is fixed white catoptric, elevated 40 feet above high water mark, and should be visible 12 miles. The back tower is distant W by S $\frac{1}{2}$ S 306 feet from the front one; it is an open white square tower, 43 feet high to vane on lantern; the light is fixed red catoptric, elevated 44 feet above high water mark, and should be visible 12 miles. These two lights are intended to replace the day beacons, and in one lead through the channel over the bar at the mouth of the river.

Buctouche Inner Lights.—Latitude N 46° 29' 35''; longitude W 64° 40' 30''. Front light close to shore road, on Indian or Church Point, is a fixed white light on white square wood tower, with red roof, 23 feet above high water mark, visible 9 miles. Range lights visible in direction of range, replacing former day beacons. Back light (1,980 ft N N W $\frac{1}{4}$ W from front one) is a fixed white light on white square wood tower, with red roof, 53 ft above high water mark, visible 12 miles. Head into harbor through deepest channel, clear of all obstructions, from line of range of Dixon's Point lights to where channel turns abruptly to westward to enter Buctouche River.

Buctouche Range Lights.—Built on line of former day beacons to guide into Buctouche Harbor; latitude N 46° 27m 40s; longitude W 64° 38m 50s. Front light fixed white, white square wood tower, on Dixon's Point, 36 ft above high water mark, visible 11 miles. Back light 1,050 ft N N W by W from front light; is a fixed white light on white square wood tower, 41 ft above high water mark, visible 12 miles.

Cassie's Point, on Point; latitude 46° 19' 24''; longitude 64° 30' 40'', revolving white light every half minute, visible 14 miles; white square tower; 47 feet above high water.

Shediac Island.—Line of range W by N $\frac{1}{4}$ N; latitude 46° 15' 32''; longitude 64° 31' 56''; two fixed white lights, visible 10 miles; white masts, with elevated platform 48 and 56 feet above high water. Range lights.

Shediac Harbor, Point du Chene Wharf. Line of range W by N $\frac{1}{4}$ N; latitude 46° 14' 38''; longitude 64° 31' 44''; two white lights, visible 6 miles, on iron masts with sheds at the base, 32 and 38 feet above high water mark.

Jourin
flashing
72 feet
round by

[Sea Cor
longit
but ac

West
tower of
dwelling
on the w
Narrows
trance.
the Char
through
Head, g
Rock, a
ning sho

Lubec
edge of
white ev

Molton
bears fro

Little
white, a
30s; vis
fog bell,
longitud
inside th
spar buc

Little
Light S

Libby
and Riv

white li

situated

entrance

handy c

which l

mile an

end of

Light, a

your str

a mile v

berth on

N E by

entranc

the extr

TAYLOR & DOCKRILL, IMPORTERS HAVANA CIGARS.

Jourimain, on E end of Island. Latitude $46^{\circ} 9' 42''$; longitude $63^{\circ} 48' 20''$; flashing white light every 10 seconds, visible 14 miles; white octagonal tower, 72 feet above high water; visible over an arc of $229^{\circ} 47'$ from $S 54^{\circ} 47' E$ round by W to $N 5^{\circ} W$.

United States—Eastport to Boston.

[Sea Coast Lights are distinguished from Harbor Lights by the latitude and longitude being given. Sailing Directions are also given, not true nautical, but according to general compass courses and bearings.]

West Quoddy Light. Latitude $44^{\circ} 48' 54'' N$; longitude $66^{\circ} 57' 1'' W$; tower of brick, painted with red and white horizontal stripes, connected with dwelling house by white building; fixed white light, visible 16 miles; situated on the west side of the entrance to Eastport and the St. Croix River, via Lubec Narrows. Fair anchorage in West Quoddy Bay 1 mile N W by N from the entrance. The Narrows have lately been dredged to a depth of 12 feet at low water, the Channel being 200 feet wide; but strangers should not attempt to pass through without a pilot. There is a Steam Fog Whistle at West Quoddy Head, giving a blast of 8 seconds duration at intervals of 52 seconds. Sail Rock, a dry ledge, lies $\frac{1}{2}$ of a mile from this Light, and when the tide is running should be carefully avoided.

Lubec Channel Light, about one mile to the southward of Lubec, on westerly edge of the dredged channel from Quoddy Roads to Lubec, Me.; flashing white light every 15 seconds; visible $13\frac{1}{2}$ nautical miles; guide to Lubec Narrows.

Morton's Ledge. Morton's Rock; red can buoy 2nd class. Bootman's Head bears from the buoy S W by W $\frac{1}{2}$ W 2 miles. Sail Rock E by N 2 miles.

Little River Light, on an Island at the mouth of Little River Harbor; tower white, attached to Keeper's dwelling; fixed white light varied by a flash 1m 30s; visible 11 miles; seen from N E by E $\frac{1}{2}$ E, via eastward to south. Also, fog bell, struck by machinery twice a minute. Latitude $44^{\circ} 39' 45'' N$; longitude $67^{\circ} 12' 5'' W$. Good anchorage for a small number of vessels just inside the Island. To enter harbor pass to eastward of the light, leaving a spar buoy on starboard.

Little River Automatic Whistling Buoy.—The buoy bears from Little River Light S E by E, $\frac{1}{2}$ mile in deep water, as a guide to Little River.

Libby Island Light, on S W end of Libby Island, at mouth of Machias Bay and River; latitude $44^{\circ} 34' 5'' N$; longitude $67^{\circ} 22' 2'' W$; grey tower; fixed white light, visible 13 miles. Island is divided in two parts, with the Light situated on the S W end of the western part. To enter the harbor via eastern entrance, get Avery's Rock Light to bear N by E and run for it, leaving it handy on starboard hand, then N by E $\frac{1}{2}$ E, to a high, bluff, woody Island, which leave not less than $\frac{1}{2}$ of a mile on the port hand, then N $\frac{1}{2}$ W half a mile and anchor. In using this Channel, keep a sharp look out for the eastern end of Libby Island, which runs low, and extends 1 mile E N E from the Light, and for Cross Island Ledges, which make off from Cross Island on your starboard, and off which is a red can buoy. The Channel here is about a mile wide. To enter via western entrance: Pass Libby Island Light a fair berth on your starboard hand, and get it to bear S S W half a mile, then run N E by E until Avery's Rock bears N by E, then continue as via eastern entrance. A Steam Fog Whistle has recently been established here, located on the extreme S W end of the Island, giving in thick weather blasts of 7 seconds

E. G. SCOVIL, Union Street, St. John, N. B., Importer Teas and Coffee.

TAYLOR & DOCKRILL, CHOICE GROCERIES.

duration at intervals of 40 seconds. If the Whistle becomes disabled, a bell will be struck by machinery, one blow every 10 seconds.

Avery's Rock, in Machias Bay, near mouth of River; tower built from the top of Keeper's dwelling, painted white; fixed red light, visible 12 miles.

Moosepeak Light. Latitude $44^{\circ} 28' 27''$ N; longitude $67^{\circ} 31' 57''$ W; white tower, white flash light, 30 seconds between flashes, visible 13 miles. Mistake Island is to the northwest side of entrance to Bay of Fundy. For entering Moosepeak harbor, leave the light a fair berth on your port hand, and steer about a N W course 1 mile, keeping midway between the shores on either hand, and as soon as passing through the Narrows haul towards the N E a few lengths and anchor. There is another small harbor about N N E, $1\frac{1}{2}$ miles from the light, called the Cow Yard. From Moosepeak Light, Libby Island bears N E by E $\frac{1}{2}$ E, 9 miles. Petit Menan Light W $\frac{1}{4}$ S, 17 miles.

Moosepeak Automatic Buoy, in deep water, off Moosepeak light; works by action of the sea; often heard 4 miles; Bearings—Moosepeak light bears N by W 2 miles, Petit Menan Ledge W $\frac{3}{4}$ S 15 miles, Petit Menan light W 15 miles, Libby Island Light $\frac{3}{4}$ E 9 miles.

Nash's Island Light: white tower; fixed red light, visible 12 miles. To enter Moosepeak Reach, west entrance, leave light on starboard hand; also, a guide to Pleasant River.

Narraguagus Light; in top of a white dwelling house; fixed white light, visible 12 miles. Located on Pond Island, at port hand side of entrance to Narraguagus Bay and Millbridge. Bell struck by hand to answer signals in thick weather.

Petit Menan Light; on Petit Menan Island. Latitude $44^{\circ} 22' 2''$ N; longitude $67^{\circ} 51' 51''$ W. Tall grey tower; white light, varied by a flash once in two minutes, visible 17 miles. This light is a warning against dangerous shoals, of which Petit Menan Ledge, or South East Breaker, bears S S E $3\frac{1}{2}$ miles, on which is 6 feet at low water, (Iron Nun Buoy) painted vertically red and black stripes. Sims' Rock bears S $\frac{1}{2}$ E 2 miles; 9 feet at low water. (Spar Buoy). Tibbett's ledge bears E by N 3 miles, 9 feet at low water; no buoy. On Petit Menan there is also a steam fog alarm giving two blasts a minute; intervals between blasts 8 and 42 seconds; heard 8 miles. A dangerous neighborhood for strangers.

Petit Menan Whistling Buoy; painted red; P M in black letters marked on it. This buoy is placed half way between Sims' Rock buoy and Petit Menan Reef buoy. Nash Island light bears from this buoy N E $\frac{1}{2}$ E $8\frac{1}{2}$ miles.

Prospect Harbor Light; on the eastern side of entrance to Prospect Harbor. White tower, showing a flashing red and white light, visible 11 miles. In running for the Harbor, bring the light to bear N $\frac{1}{2}$ E. But it is a dangerous locality for strangers.

Scoodac Point Whistling Buoy; painted red. Egg Rock Light House bears from this buoy N W $\frac{1}{4}$ W, 5 miles; Petit Menan Light House E $\frac{1}{2}$ N, 8 miles. This buoy bears S S E $\frac{3}{4}$ of a mile from south end of Scoodac Island. Sounds by motion of the sea.

Winter Harbor Light; white tower; fixed white light, visible 11 miles. On south point of Mark Island, western entrance to Harbor, leave on port hand; also guide to Mosquito Harbor.

Egg Rock Light; on Egg Rock, in Frenchman's Bay. White tower, rising from the middle of a square white dwelling. Fixed red light, visible 12 miles. Fog bell struck by hand for passing vessels. Bearings—Bar Harbor bears N W $\frac{1}{2}$ N 4 miles; Baker's Island bears S W by S $\frac{1}{2}$ S 8 miles.

E. G. SCOVIL, Union Street, St. John, N. B. Extra Value in Teas.

TAYLOR & DOCKRILL, IMPORTERS HAVANA CIGARS.

An automatic whistle buoy $\frac{3}{4}$ of a mile from Egg Rock, entrance to Frenchman's Bay. A guide to clear Egg Rock.

Egg Rock Whistling Buoy will be in place June, July, August and September.

Baker's Island Light; latitude $44^{\circ} 14' 27''$ N; longitude $68^{\circ} 11' 56''$ W; white tower, connected with Keeper's house; white light, varied by a flash every 90 seconds; on Baker's Island, off Mount Desert; a guide to Cranberry Island, north east and south west harbors. On entering either of these, leave light on port hand; but in going to Bass harbor leave it on starboard hand 1 mile. Bearings—Bass Harbor Head bears W $\frac{3}{4}$ N, 5 miles; Mount Desert Rock bears S $\frac{1}{2}$ W, 18 miles; Petit Menan Light bears E by N $\frac{1}{2}$ N, 16 miles.

Baker's Island Whistling Buoy; painted red and black stripes. Letters B I marked on it in white. Baker's Island Light House bears from this buoy N W $\frac{1}{2}$ miles, Bass Harbor Head Light House W by N, 7 miles; Scoodac Whistling Buoy N E by E $\frac{1}{2}$ E, $7\frac{1}{2}$ miles. This buoy is a guide to Frenchman's Bay, Southwest Harbor, or Bass Harbor.

North East Harbor Light; tower painted brown, with black lantern; fixed white light, visible 14 miles, on Bear Island; a guide to N E harbor by leaving it on the starboard hand.

Bass Harbor Head and Light; tower painted white; fixed red light, visible 13 miles; north east side of entrance to Bass Harbor and Blue Hill Bay, Mount Desert; a bell struck by hand to answer signals. To enter Blue Hill Bay and Bass Harbor bring this light within the bearings of W by N $\frac{3}{4}$ N and N W, and run for it, leaving the light 150 yards on starboard hand, to cross the bar in best water (10 feet at low water). When the light bears N by E you are in best water on the bar. If bound to Bass Harbor, when the light bears N E $\frac{1}{4}$ of a mile steer N $\frac{1}{2}$ W into the harbor, keeping the starboard hand shore within $\frac{1}{4}$ of a mile to clear Weaver Ledge, and anchor at will.

Great Duck Island Light; on the Southern Extremity of Great Duck Island, Me., flashing every 10 seconds; also steam whistle blasts, 3 sec. intervals 17 sec.; lat. $44^{\circ} 8' 32''$; lon. $68^{\circ} 14' 49''$; light visible 14 miles.

Mount Desert Rock; latitude $43^{\circ} 58' 7''$ S; longitude $69^{\circ} 7' 42''$ S; grey tower; fixed white light, visible round entire horizon 14 miles; on Mount Desert Rock, Maine; a bell struck by machinery. Bearings—Baker's Island bears N $\frac{1}{4}$ E, 18 miles; Petit Menan light bears N E $\frac{1}{2}$ E, 23 miles; Moosepeak bears N E by E $\frac{1}{4}$ E, 38 miles; Matinicus light W $\frac{1}{4}$ S, 33 miles. Vessels bound to St. John will run E N E straight up between Grand Manan and the American shore.

Mount Desert Light—New Fog Signal.—During thick and foggy weather a Daboll trumpet will hereafter be sounded at the light station on Mount Desert Rock. The fog signal will consist of blasts of 7 seconds' duration, separated by silent intervals of 40 seconds.

Burnt Coat Harbor Light; has recently been changed from two lights, to a single white light, visible 11 miles; on south end of Swan's Island. To enter harbor, bring the light to bear N E $\frac{3}{4}$ N, and run for it until quite close aboard, then haul to E by N about $\frac{1}{4}$ of a mile to anchorage.

Eggemoggin Light; white tower; fixed white light, visible 9 miles; on Green Island, at entrance to Eggemoggin Reach; also, guide to Ellsworth.

Saddle-Back Light; tower, upper part, grey; lower part, white; on an Islet near S W end of Isle au Haute; a guide to Isle au Haute Bay, and to East Penobscot Bay; fixed white light, visible 12 miles; leave on port hand fair berth and steer N $\frac{1}{2}$ W for Eagle Head Light.

Mark Island Light, on an Island at the western entrance to Deer Island Thoroughfare, or to Merchants' Row; white tower; fixed white light, visible

TAYLOR & DOCKRILL, CHOICE GROCERIES.

12 miles. This station is in Isle au Haute Bay, bearing about N N E from Saddle-Back 4 miles. To enter Thoroughfare, leave light on starboard hand; to enter Merchant's Row, leave it on the port hand.

Heron's Neck Light, on the south point of Green Island, the most southern one of the Fox Islands; a guide to Carver's Harbor and to Hurricane Sound; white tower, fixed red light; visible 14 miles.

Goose Rocks Light; On Goose Rocks Ledge, on Northerly side of Main Easterly entrance to Fox Island Thoroughfare, Me. Fixed red with fixed white sectar; the white can be seen when bearing from N W $\frac{1}{4}$ W to N W $\frac{1}{4}$ N. When approaching from the Eastward, the white must be kept in sight until nearly up with, then left on starboard side. Bearings and distances of prominent objects from the light as follows: Trypod on Channel Rock S E by E $\frac{1}{2}$ E, 1 mile; Bell Buoy on Channel Bock, S E $\frac{1}{4}$ E, 1 1-16 miles; Flag Staff on Hospital Widows' Isl., S by W, 5-16 of a mile.

Eagle Head Light, on Eagle Island, at the head of Isle au Haute Bay; guide to the N E entrance to Penobscot Bay. Vessels on entering will leave Saddle Back on the port hand and run straight for Eagle Head, leaving it on the port side; white tower; fixed white light, visible 13 miles.

Pumpkin Island; white tower; fixed white light, visible 9 miles; a guide to Eggemoggin Reach from the west; leave it on the starboard hand.

Dice's Head; white tower; fixed white light, visible 17 miles; west side of entrance to Castine Harbor, Maine.

Fort Point Light; white tower; fixed white light, on Old Fort Point; left hand side of entrance to Penobscot River.

Grindel's Point; white tower; fixed white light, visible 11 miles; on the north side of entrance to Gilkey's Harbor, on Long Island, Penobscot Bay.

Negro Island Light; white tower; fixed white light, visible 12 miles; at south side of entrance to Camden Harbor.

Indian Island Light; white tower; fixed red light, visible 12 miles; east side of entrance to Rockport Harbor, Penobscot Bay.

Brown's Head Light; white tower, attached to Keeper's dwelling; fixed white light, but showing red between the bearings S W by W $\frac{1}{4}$ W and W by S $\frac{1}{4}$ S, visible 11 miles. In entering Fox Island Thoroughfare from the bay, keep in the red light to clear the Fiddler and the Bay Ledges. Situated on western side of Fox Island, and at east side of western entrance to Thoroughfare. It is extinguished when Thoroughfare is closed by ice.

Owl's Head Light; white tower; fixed white light, visible 15 miles; guide to Rockland harbor; also to vessels bound up or down western Penobscot Bay. Fog bell struck by machinery 4 times a minute.

White Head Light; latitude 43° 58m 42s N; longitude 69° 7m 28s W; grey tower, connected with white dwelling; fixed white light, visible 13 miles; at western side of western entrance to Penobscot Bay; also a steam fog alarm, giving a blast of 4 seconds' duration, followed by interval of 26 seconds.

South Breaker Bell Boat; painted red; $\frac{1}{2}$ mile S by W $\frac{1}{4}$ W. In running for White Head to be left on starboard hand.

Matinicus Light. Two fixed white lights, visible 20 miles. Also, a 12 inch steam fog whistle, sounding blasts of 5 seconds duration with intervals of 25 seconds. Located on Matinicus Rock. Latitude 43° 47' 0'' N; longitude 58° 51' 18'' W. Bearings—Mount Desert Rock bears E $\frac{1}{4}$ N, 33 miles; Monheigan Light bears W by N 21 m. Course to Portland Head, W $\frac{1}{4}$ N, 64 m.

Monheigan Light; latitude 43° 45m 52s N; longitude 69° 18m 57s W; grey tower; white flash light, visible 19 miles, flashing once a minute; on Monheigan

gan I
W $\frac{1}{4}$
Mana
second
Du
 $\frac{1}{4}$ of
Duck
Ten
ing on
(Only
Por
Marsh
Fra
Frank
starbo
Pen
of ent
Tou
Island
Bar
black,
It is a
Ran
Fixed
anothe
should
Hip
Island
Island
passag
The
ledges
runnin
Island
Shee
twice
entranc
Ken
White
machi
vessel
Seg
tower
off the
the sta
ing bl
way I
Cape
Ha
grey t
ute; c
miles

TAYLOR & DOCKRILL, IMPORTERS HAVANA CIGARS.

gan Island. Bearings—Matinicus bears E by S, 21 miles; Seguin Light bears W $\frac{1}{4}$ N, 20 miles; White Head Light bears N E $\frac{1}{4}$ E, 18 miles. Also, on Manancus Island, near Monheigan, a steam fog alarm, giving a blast of 15 seconds' duration, at intervals of 40 seconds.

Duck Rock Whistle Buoy; is N from Manancus fog whistle stations 1m., and $\frac{1}{2}$ of mile N N W from beacon on Duck Rocks. This buoy is a guide to clear Duck Rock in running for White Hd. Leave on starboard hand of Blk. Pt. buoy.

Tenant's Harbor Light; white tower; red flash light, visible 13 miles, flashing once every minute; on south west side of entrance to Tenant's Harbor. (Only used by small vessels).

Port Clyde; white and grey tower; fixed white light, visible 10 miles; on Marshall's Point, east side of entrance to Herring Gut, St. George, Maine.

Franklin Light; white tower; fixed white light, varied by flash; on Franklin Island; a guide to vessels entering Thomaston, Me.; leave it on starboard hand going in.

Pemaquid Point; white tower; fixed white light, visible 14 miles; west side of entrance to Bristol Bay, and east side of entrance to John's Bay.

Townsend Light; white tower; fixed white light, visible 13 miles; on Burnt Island, west side of entrance to Townsend Harbor, Boothbay, Maine.

Bantam Ledge.—A whistling buoy, painted red, with the letters "B. L." in black, moored in 18 fathoms, Bantam Ledge bearing N, $\frac{3}{4}$ of a mile distant. It is a guide past Bantam Ledge and into Boothbay Har. from the southward.

Ram Island Light; on Ram Island, at eastern entrance to Townsend Harbor. Fixed white light with a red ray between bearings W $\frac{1}{4}$ N and W $\frac{3}{4}$ N, and another between N E by E, and N E. In entering from seaward mariners should keep within the red light to avoid dangers.

Hipocrite Bell Buoy; $\frac{1}{2}$ of mile off North end of Hipocrite Ledge, Ram Island Light. Bears from buoy W N W $\frac{3}{4}$ W $\frac{1}{2}$ mile N E, Point White Island S S E $\frac{1}{2}$ E $\frac{3}{4}$ of mile. To be left on port hand running for Ram Island passage to Townsend.

The Cuckold's Bell Buoy; painted black; off south end of Cuckold's dry ledges, $\frac{1}{2}$ mile from Trypod Beacon on the ledges. To be left on port hand in running from Seguin for Townsend Harbor; bearings from bell boat, Ram Island Lighthouse, N E by E $\frac{1}{2}$ E, the Cuckold's Beacon N by E.

Sheepscott Light; white tower; white flash light, visible 12 miles, flashing twice a minute; on Hendrick's Head, on the east side of Sheepscott Bay, and entrance to Sheepscott River; guide to Southport and Wiscasset.

Kennebec Light; on Pond Island, at entrance to the Kennebec River. White tower; fixed white light, visible 13 miles. Also, a bell struck by machinery 8 times a minute. This light will be left on the port hand by vessels entering the Kennebec River.

Seguin Light; latitude 43° 42m 25s N; longitude 69° 45m 31s W; grey tower; fixed white light of the first order, visible 24 miles; on Seguin Island, off the mouth of the Kennebec River; to enter the river, leave the light on the starboard hand, and run for Pond Island. Also, a steam fog whistle, sounding blasts of 8 seconds duration at intervals of 52 seconds. Bearings—Half-way Rock light bears W $\frac{1}{4}$ N, 13 miles; Pond Island light bears N, 1 $\frac{1}{2}$ miles; Cape Elizabeth bears W by S, 22 miles; Monheigan light bears E $\frac{1}{2}$ S, 20 miles.

Half-Way Rock Light; latitude 43° 38m 21s N; longitude 70° 2m 13s W; grey tower; fixed white light, varied by red flashes, flashing red once a minute; on Half-Way Rock, Casco Bay. Bearings—Seguin light bears E, 13 miles; Portland Head bears W, 8 miles; Cape Elizabeth bears W S W, 9 miles.

E. G. SCOVL, 62 Union Street, St. John, N. B., Importers Tea and Coffee.

BICYCLES, TRICYCLES AND VELOCIPEDES,

Half-Way Rock Whistling Buoy; painted red. Half-Way Rock light'ouse bears N from the buoy one mile. This is a guide in running from Portland from the eastward.

Portland Head Light; lat. $43^{\circ} 37' 22''$ N; lon. $70^{\circ} 12' 29''$ W; white tower; fixed white light, visible 15 m.; on west side of entrance to Portland Harbor. Also, a Daboll's air trumpet, giving blasts of 8 seconds duration once in 40 seconds.

Banges Island Point; bell boat, $\frac{1}{4}$ of mile S $\frac{1}{2}$ W from Banges Island Point. The buoy sounds by action of the sea. To be left on the starboard hand in running in to Portland Harbor. It guides you clear of Banges Island Point. Portland Head lighthouse bears from the buoy SW $\frac{1}{2}$ W $\frac{1}{2}$ mile.

Portland Breakwater; white tower; fixed red light, varied by a red flash every 40 seconds, visible 8 miles. This is a harbor light, and stands on the end of the granite breakwater extending out from the south side of the harbor; to be left on the port hand while passing up the harbor.

Cape Elizabeth Lights; latitude $43^{\circ} 33' 50''$ N; longitude $70^{\circ} 12' 9''$ W; two white towers, 900 feet apart, and ranging N E by E and S W by W; easterly light, white, fixed; westerly light, white, varied by flash once a minute, visible 18 miles. Also, a fog trumpet, giving two blasts of 5 seconds each with an interval of 8 between them, then a pause of 42 seconds. Bearings—Boon Island Light bears S W $\frac{1}{4}$ S, 30 miles; Thatcher's Island bears S W $\frac{3}{4}$ S, 62 miles. These lights are a warning against dangerous shoals, of which Alden's Rock is mostly to be feared, bearing S E by E $2\frac{1}{2}$ miles, on which is 6 feet of water at low water; the others range from 14 to 18 feet at low water. To approach Portland at night, get Portland Head Light to bear N N W and run for it, leaving it a fair berth on the port hand, then run N by W 1 mile, then N $\frac{3}{4}$ W till Breakwater light bears N W by W $\frac{1}{4}$ W, then run N W 1 mile and anchor.

Automatic Buoy; a whistling buoy of the largest class is placed near Old Anthony Shoal, on which is 18 feet at low tide. In making this buoy in thick weather and wishing to enter Portland, pass $\frac{1}{4}$ of a mile inside of it and run N by E $\frac{1}{2}$ E $4\frac{1}{2}$ miles, when Portland Head will bear about N N W, when proceed as before. This buoy is often heard six miles.

Wood Island Light; latitude $48^{\circ} 27' 23''$ N; longitude $70^{\circ} 19' 45''$ W; white tower; red flash light, visible 13 miles, flashing once a minute; near entrance to Saco River, and guide to Winter Harbor and Biddeford Pool, by leaving it on port hand. Also, a bell struck by machinery, two blows in rapid succession, followed by an interval of 25 seconds, then one blow. To enter the north-eastern channel in day time run in to north-eastward of the light until the church steeple in the Pool settlement bears S W by S $\frac{1}{4}$ S, and run for it, leaving Negro Island on the left and Stage Island on the right and anchor as soon as in past Negro Island. There is another channel to the westward of the light, but more dangerous.

Goat Island; lat. $43^{\circ} 21' 27''$ N; lon. $70^{\circ} 25' 31''$ W; white tower; fixed white light, visible 11 m.; (harbor of refuge) on the north side of entrance to Cape Porpoise harbor (near Kennebunk); leave on starboard hand going in.

Boon Island; latitude $43^{\circ} 7' 16''$ N; longitude $70^{\circ} 28' 36''$ W; grey granite tower, 133 feet above high water; fixed white light, visible 18 miles; off York. Bearings—Cape Elizabeth lights bear N E by N, 30 miles; Matinicus lights bear E by N, 80 miles; Cape Ann lights bear S by W $\frac{3}{4}$ W, 30 miles; Isle Shoals light bears S W $\frac{1}{4}$ S 12 miles.

Automatic Buoy; a whistling buoy is placed just off Boon Island ledge; it is painted red and black in horizontal stripes, with "B I L" painted in white

E. G. SCOVIL, 62 Union Street, St. John, N. B. Extra Value in Teas.

AT C. E. BURNHAM & SON'S, ST. JOHN, N. B.

on the middle black band. Is often heard 6 miles. It bears E by S $3\frac{1}{2}$ miles from Boon Island light. The ledge is awash at low water.

Cape Neddock Light; white tower; fixed red light, visible 15 miles. Also, a bell striking one blow every 30 seconds. Two dangerous ledges, York Ledge and the Triangle, lie S by W and S S W, respectively, from this light about 4 miles distant. York Ledge is marked with an Iron Spindle. The Triangle simply with a common can buoy.

Isle of Shoals; latitude $42^{\circ} 58' 00''$ N; longitude $70^{\circ} 37' 25''$ W; white tower; light, flashing, red and white, visible 15 miles, flashing every 20 secs; on White Island, the most south western of the Isle of Shoals cluster, off Portsmouth, N. H. Bearings—Boon Island light bears N E $\frac{1}{2}$ N, 12 miles; Whale's Back light bears N N W, 7 miles; Newburyport Bar bears S W by W 13 miles; Cape Ann lights bear S 17 miles.

Whale's Back Light; latitude $43^{\circ} 3' 30''$ N; longitude $70^{\circ} 41' 48''$ W; old tower white, new tower natural granite color; fixed white light, varied by flashes, visible 13 miles; flashes once in $1\frac{1}{2}$ minutes. Fog trumpet giving blasts at intervals of 30 seconds. Also, a bell, struck by hand, both located in the old tower; all to be left on starboard hand going into Portsmouth.

Portsmouth Harbor Light; white tower; fixed white light, visible 14 miles; on left side of inner entrance to Portsmouth harbor. To enter Portsmouth harbor get Portsmouth light to bear N $\frac{1}{2}$ W, and run for it until Whale's Back light bears S E by E and you are abreast the southern end of Wood Island, then steer N $\frac{1}{2}$ E until past Fort Point, and Portsmouth lighthouse bears W by S $\frac{1}{2}$ S, then steer N W until the light bears S by E, and anchor; or, when Portsmouth light bears S by E, steer S W $\frac{1}{2}$ S, and anchor close in shore in the cove to the westward of Fort Constitution in from $2\frac{1}{2}$ to 6 fathoms. Strangers in entering Portsmouth harbor should take a pilot if possible.

Newburyport Harbor Light; white tower; fixed white light, visible 12 miles. Also, a beacon, range of light, 336 feet in front of main light; black and white tower; fixed white light, visible 8 miles. These lights, in range, guide across the bar, in best water; bar constantly changes; outer bar buoy is in range with inner bar buoy and both lights; the beacon is moved as the channel changes. This station is on the north end of Plum Island, and on the south side of entrance to the Merrimac River, Mass. (Strangers should not attempt to enter.)

Newburyport Upper Harbor; two lights (beacons); outer beacon, black tower, fixed red light, visible 10 mls.; inner beacon, red tower, fixed green light, visible 12 m.; both on Bailey's wharf, and to be left on port side passing up the harbor.

Ipswich Lights; on Castle Neck, south side of entrance to Ipswich River; a main light, with a range light in front; main light fixed, white, varied by flashes, visible 11 miles, flashing once in $1\frac{1}{2}$ minutes, shown from a white tower; range light, fixed, white, visible 8 miles, shown from a black tower; the lights are 625 feet apart, N E $\frac{1}{2}$ E and S W $\frac{1}{2}$ W; in range, they guide to entrance of channel across Ipswich Bar in the best water, which at present is but 6 feet at low water.

Annisquam Light; white tower; fixed white light, visible 13 miles; a harbor of refuge for small vessels; on Wigwam Point, east side of entrance to Annisquam harbor; 6 feet of water on Squam Bar at low tide. To cross the bar, bring the light to bear south and run for it, leaving it on the port side; then run for the Lobster Rock Beacon, and leave it on the port side also.

Straitmouth Island; on south side of Sandy Bay, entrance to Rockport harbor; white tower; fixed white light, visible 11 miles; to be left on port hand in going to Rockport. Bad ledges lie off this light. Strangers should keep

EVERYTHING IN BICYCLE SUNDRIES

the north shore of Sandy Bay best aboard on entering Rockport; shelter only for a few small vessels.

Cape Ann Lights; latitude $42^{\circ} 38' 15''$; longitude $70^{\circ} 34' 30''$ W; two grey granite towers, 165 feet above sea level; fixed white light, visible 20 miles; the lights are 900 feet apart, in range at S S W and N N E; located on Thatcher's Island off Cape Ann, and the northern limit of Massachusetts Bay; to be left on the starboard hand in going towards Boston. Bearings—Isle of Shoals bears N, 17 miles; Boon Island N N E, 30 miles; Gloucester Light S W by W $\frac{1}{4}$ W, 6 miles; Long Island Light S W by W, 24 miles; Cape Cod Highland Light S by E $\frac{1}{4}$ E, 43 m.; Londoner Ledge S E by E, $\frac{1}{2}$ m. Salvage Ledge N N E, 2 m. Also, a 10 inch steam whistle, giving each minute a blast of 8 sec. and a blast of 4 sec., with alternate intervals of 4 and 44 sec.

Gloucester Light, on Eastern Point; on east side of entrance to Gloucester harbor; white tower; a revolving red light, showing once every 5 seconds, visible 9 miles. When coming from the Eastward, bound into Gloucester harbor, give the light a good berth to clear Eastern Point Ledge (spar buoy); then, when the light bears N E $\frac{3}{4}$ N, run N W $\frac{1}{2}$ N until the upper harbor light bears N E by N $\frac{1}{4}$ N, then run for it, and anchor $\frac{1}{2}$ mile S by W from the light. Also, a bell on Eastern Pt., alternately giving a double and single blow, then an interval of 30 seconds, then a single blow followed by an interval of 30 seconds.

Gloucester Harbor Light, on Ten Pound Island, east side of entrance to inner harbor; white tower; fixed white light of sixth order, varied by a white flash every 5 seconds; visible 11 miles; to enter harbor, bring this light to bear N E by N $\frac{1}{2}$ N, and run for it until Eastern Point Light bears S S E, and anchor in channel way or continue until Eastern Point light bears S, then steer E N E until Ten Pound Island light bears N, and anchor in S E harbor, in from 4 to 6 fathoms—hard mud; or, from this point steer about N W by N between Ten Pound Island Ledge buoy and Ten Pound Island (giving the point of the Island a good berth), until the light bears E, then steer N $\frac{1}{2}$ E until the light bears S by E, and anchor in western harbor.

Automatic Buoy; a whistling buoy is moored $\frac{3}{4}$ of a mile, S by W from Eastern Point Light, permanently kept.

Baker's Island Lights; latitude $42^{\circ} 32' 10''$ N; longitude $70^{\circ} 47' 10''$ W; two white towers, ranging S E and N W; fixed white light, visible 15 miles; located on the north end of Baker's Island, south side of entrance to Salem and Beverly harbors. In coming from the southward vessels bound to Salem keep the lowest light open to the east of the high light, and run for it; this guides to the eastward of the South-east Breakers and Searl's Roek. Give Baker's Island a berth of not less than half a mile, leaving it on the port hand, then run for Hospital Point Light, bearing about W by N $\frac{1}{2}$ N, until Derby Wharf light is in range with Port Pickering light, when Salem harbor will be to the W S W of you, and Beverly harbor W by N $\frac{1}{2}$ N. Also, on Baker's Island a bell which strikes two quick blows each half minute. For better information, a lens panel has been placed in "Hospital Point" Light, which makes a more brilliant light in the line of the ships' channel from Baker's Island than on either side, and serves to keep vessels from danger on either side.

Hospital Point; grey tower; fixed white light, visible 13 miles; on Hospital Point, north side of entrance to Salem and Beverly Harbor.

Fort Pickering Light; red tower; fixed white light, visible 10 miles; on Winter Island, north side of entrance to Salem harbor. On entering Salem harbor from near Hospital Point, get Derby Wharf light in range with Fort

E. G. SCOVIL, 62 Union Street, St. John, N. B., Importer Teas and Coffee.

Picke
S from
Der
tower.
Ma
head,
miles
bring
bring
rocky
bears
into th
Egg
Swam
hand
Min
entran
white
bears
Bell B
Minot
passing
open t
Bost
Brewst
tower;
Also, a
second
by W
well p
within
run W
the B
(keepi
Lovell
leave
lower
Ledge
N W
your p
 $\frac{1}{4}$ W.
light t
bears
Nar
Narro
Dee
to the
varied
5 seco
Lon
entran
miles.

AT C. E. BURNHAM & SON'S, ST. JOHN, N. B.

Pickering light to clear the Haste Shoal; good anchorage half a mile S W by S from this light, with Derby Wharf light bearing W by S.

Derby Wharf Light; on the end of Derby Wharf, Salem upper harbor; red tower, fixed red light, visible 9 miles.

Marblehead Light, on Marblehead Neck, south side of entrance to Marblehead, and to Salem South Channel; white tower; fixed white light, visible 11 miles; good anchorage half a mile W by S from this light. To enter harbor, bring the light to bear N W, and run for it until within two miles of it, then bring it to bear W N W, and run for it, leaving Marblehead Rock (a high rocky Islet with beacon at top) 150 yards on your port hand, and when it bears S W run N W $\frac{3}{4}$ N until the light bears S by W, then run S W $\frac{3}{4}$ W into the harbor, and anchor between the light and the town.

Egg Rock Light; white tower; fixed red light, visible 12 miles; guide to Swampscot anchorage and to Broad Sound. Leave it $1\frac{1}{2}$ miles on the starboard hand on entering Broad Sound.

Minot's Ledge Light; latitude $42^{\circ} 16m 9s N$; longitude $70^{\circ} 45m 34s W$; entrance to Boston Bay; granite tower, natural color, 100 feet high; fixed white light, visible 17 miles. Davis' Ledge Buoy bears E by S; Boston light bears N W $\frac{1}{2}$ W, 7 miles. This course must be kept good, northerly, to pass Bell Boat, off the north side of the Harding's Ledge (about $4\frac{3}{4}$ miles from Minot's Ledge Light). A good mark to clear the Harding's Bell Boat, after passing Minot's light, is to keep Long Island Head light (fixed white) just open to the north of the Narrows Light, which is a red light.

Boston Light; latitude $24^{\circ} 19m 39s N$; longitude $70^{\circ} 53m 25s W$; on Little Brewster Island, north side of entrance to main ship channel to Boston; white tower; white flash light, flashing once every half minute, visible 17 miles. Also, an air trumpet, giving blasts of 7 seconds, followed by interval of 43 seconds. From Cape Cod highlands the course for Boston Light is N W by W $\frac{1}{4}$ W, which well clears Minot's Ledge and the Hardings; then, when well past Minot's, bring Boston light to bear W by N $\frac{1}{2}$ N and run for it until within $\frac{1}{2}$ of a mile of it or until the Beacon light bears about W by N, then run W $\frac{1}{4}$ S until the Beacon light bears W N W, then run W by N leaving the Beacon light 100 yards on your starboard hand, then steer N W $\frac{1}{4}$ W (keeping the middle of the channel) for the Narrows between Galloups and Lovell's Islands, then about N W $\frac{3}{4}$ N for the bell buoy off Nix's Mate, which leave on port hand, then run W by N $\frac{1}{4}$ N for Fort Independence, leaving the lower middle buoy, red can, No. 6, a good berth on your starboard, and State Ledge buoy, red Nun No. 8 close aboard on your starboard; then run about N W $\frac{1}{4}$ N for the upper middle buoy, black Nun No. 9, which leave on your port, then the course to Long Wharf or to good anchorage is about N W $\frac{1}{4}$ W. If making Boston ship channel from Cape Ann, get Thatcher's Island light to bear N N W from 2 to 3 miles, then steer S W $\frac{1}{4}$ W until Boston light bears W by N $\frac{1}{2}$ N. Then proceed as before given.

Narrows Light; brown house; fixed red light, on the right hand side of Narrows, in ship channel entrance to Boston Harbor.

Deer Island Light; on the south extremity of the Spit, making out $\frac{1}{4}$ mile to the southward from Deer Island entrance to Boston Harbor; fixed white, varied by a red flash every 30 seconds; also a bell struck by machinery every 5 seconds in foggy weather. This light was lit January 25th, 1890.

Long Island Light; on the N E end of Long Island and southern side of entrance to Boston inner harbor; white tower; fixed white light, visible 16 miles. In coming up ship channel, and after leaving Nix's Mate buoy on the

RATTAN AND REED ROCKERS, AT

port hand, and Long Island Light bears W by S $\frac{1}{2}$ S, run W by N $\frac{1}{4}$ N for the south end of the Castle until the Castle North Wharf bears N W by W $\frac{3}{4}$ W, or abreast of the State Ledge Buoy (red, No. 8), then N W $\frac{1}{4}$ N to the Upper Middle Buoy (black, No. 9), which leave on port hand, then the course to Long Wharf is N W $\frac{1}{4}$ W. But if approaching Boston from Cape Ann, via Broad Sound, bring Long Island Light to bear S W by W, and run for it until Deer Island Point Beacon bears N W by N $\frac{1}{4}$ N, three-eighths of a mile distant, then W by N $\frac{1}{4}$ N up the harbor. Strangers should bear in mind that in the middle of Broad Sound there is but 8 feet of water at low tide; but by keeping on the southern side of the Sound, leaving the Graves Whistling Buoy $\frac{1}{2}$ a mile on your port hand and the Devil's Limb Buoy (black can No. 1) $\frac{1}{2}$ mile on port hand, and running straight to Ram's Head buoy (black can buoy No. 5) about W S W, passing Aldrich's Ledge buoy (black can No. 3) $\frac{1}{2}$ mile on port, then leaving Ram's head 50 yards distant on port, and run about W $\frac{1}{4}$ S to clear Deer Island Point Beacon, you can carry 12 feet safely. From the Beacon you will steer W $\frac{3}{4}$ N for lower middle buoy, then W by N $\frac{3}{4}$ N for State Ledge Buoy, when proceed as before given.

ESTABLISHED 1822.**J. & A. McMILLAN**

KEEP ALL STYLES OF

Plain and Fancy Stationery,

TOGETHER WITH ALL

SCHOOL BOOKS

Prescribed by the Board of Education.

ARTISTS' MATERIALS

OF EVERY VARIETY.

 CALL AND INSPECT. **98 Prince William Street, St. John, N. B.**

E. G. SCOVIL, 62 Union Street, St. John, N. B. Extra Value in Teas.

Co
Gre
ince
Ca
fels,Go
El
SoEpi
Sept
Quin
Sh
Ash
Quad
Ist
St. D
St. P
Annu
Palm
Good
Easte
Low
St. G
Roga
Asce
Ho
Th
Ra
Th
Th
the CT
T
M
V
T
h
m
s

C. E. BURNHAM & SON'S, ST. JOHN, N. B.

ALMANAC.

Calculated for St. John, Latitude $45^{\circ} 16' N.$, and Longitude $66^{\circ} 4' W.$, from Greenwich; and will serve with sufficient accuracy for all parts of the Provinces of New Brunswick and Prince Edward Island.

Calculated, reduced and compiled by J. M. COYNGRAYHAME, New Braunfels, Texas.

Principal Articles of the Calendar for the Year 1893.

Golden Number	13	Dominical Letter	A
Epact	12	Roman Indiction	6
Solar Cycle	26	Julian Period	6606

Fixed and Movable Festivals, Anniversaries, Etc.

Epiphany.....	Jan. 6	Landing of the Loyalists.....	May 18
Septuagesima Sunday	" 29	Pentecost—Whit Sunday ...	" 21
Quinquagesima—		Birth of Queen Victoria.....	" 24
Shrove Sunday	Feb. 12	Trinity Sunday.....	" 28
Ash Wednesday	" 15	Corpus Christi.....	June 1
Quadragesima—		Access'n of Queen Victoria..	" 20
1st Sunday in Lent.....	" 19	Proclamation " " " ..	" 21
St. David	Mar. 1	St. John Baptist—	
St. Patrick	" 17	Midsummer Day.....	" 24
Annunciation—Lady Day...	" 25	St. Michael—	
Palm Sunday	" 26	Michaelmas Day.....	Sept. 29
Good Friday.....	" 31	Birth of Prince of Wales ...	Nov. 9
Easter Sunday.....	April 2	St. Andrew.....	" 30
Low Sunday	" 9	1st Sunday in Advent	Dec. 3
St. George	" 23	St. Thomas	" 21
Rogation Sunday	May 7	Christmas Day.....	" 25
Ascension Day—			
Holy Thursday.....	" 11		

The year 5654 of the Jewish Era begins on September 11, 1893.

Ramadân (month of abstinence observed by Turks), begins March 19, 1893.

The year 1311 of the Mohammedan Era begins on July 15, 1893.

These and other Feasts, Anniversaries, etc., will be found in the columns of the Calendar.

Explanation of Astronomical Symbols and Abbreviations.

☉ The Sun	♂ Mars	☿ Conjunction
☾ The Moon	♃ Jupiter	☐ Quadrature
☿ Mercury	♄ Saturn	☌ Opposition
♀ Venus	♅ Uranus	☊ Ascending Node
♁ The Earth	♆ Neptune	☋ Descending Node
h Hours	° Degrees	N North; S South
m Minutes	' Minutes of arc	E East; W West
s Seconds	" Seconds of arc	M Morning; A Afternoon

Gr. Hel. Lat.—Greatest Heliocentric Latitude.

E. G. SCOVIL, 62 Union Street, St. John, N. B. Teas and Coffee.

 MANTEL MIRRORS AT LOWEST PRICES AT

P. NASE & SON,

General Merchants,

FERRY LANDING,

INDIANTOWN, SAINT JOHN, N. B.

Signs and Influences of the Zodiac.

Spring Signs.	{ 1 ♈ Aries, head	Autumn Signs.	{ 7 ♎ Libra, reins
	{ 2 ♉ Taurus, neck		{ 8 ♏ Scorpio, secrets
	{ 3 ♊ Gemini, arms		{ 9 ♐ Sagittarius, thighs
Summer Signs.	{ 4 ♋ Cancer, breast	Winter Signs.	{ 10 ♑ Capricornus, knees
	{ 5 ♌ Leo, heart		{ 11 ♒ Aquarius, legs
	{ 6 ♍ Virgo, bowels		{ 12 ♏ Pisces, feet

The Seasons.

The Sun enters	♈	(Spring begins)	March 20th, 5h. M.
"	♋	(Summer begins)	June 21st, 1h. M.
"	♎	(Autumn begins)	September 22nd, 4h. A.
"	♏	(Winter begins)	December 21st, 10h. M.

Eclipses, Etc.

In the year 1893 there will be two Eclipses, both of the Sun.

I. A Total Eclipse of the Sun, April 15, 1893, invisible at St. John.

Begins on the Earth generally, April 16, 7h. 24m. M., mean time at St. John.
in Longitude 82° 43' W. of Greenwich, and Latitude 33° 0' S.

Central Eclipse begins generally, April 16, 8h. 30m. M., mean time at St. John, in Longitude 95° 54' W. of Greenwich, and Latitude 36° 29' S.

Central Eclipse at Noon, April 16, 10h. 3m. M., mean time at St. John, in Longitude 36° 51' W. of Greenwich, and Latitude 1° 4' S.

Central Eclipse ends generally, April 16, 11h. 55m. M., mean time at St. John, in Longitude 28° 21' E. of Greenwich, and Latitude 16° 30' N.

Ends on the Earth generally, April 16, 0h. 51m. A., mean time at St. John, in Longitude 14° 55' E. of Greenwich, and Latitude 20° 1' N.

E. G. SCOVIL, 62 Union Street, St. John, N. B., Importer Teas and Coffee.

BURNHAM'S FURNITURE WAREROOMS, ST. JOHN, N. B.

II. An Annular Eclipse of the Sun, October 9th, 1893, invisible at St. John. Begins on the Earth generally, October 9, 1h. 12m. A., mean time at St. John, in Longitude $171^{\circ} 49'$ W. of Greenwich, and Latitude $38^{\circ} 44'$ N.

Central Eclipse begins generally, October 9, 2h. 17m. A., mean time at St. John, in Longitude $172^{\circ} 58'$ E. of Greenwich, and Latitude $44^{\circ} 45'$ N.

Central Eclipse at Noon, October 9, 3h. 49m. A., mean time at St. John, in Longitude $126^{\circ} 47'$ W. of Greenwich, and Latitude $12^{\circ} 30'$ N.

Central Eclipse ends generally, October 9, 5h. 56m. A., mean time at St. John, in Longitude $66^{\circ} 47'$ W. of Greenwich, and Latitude $11^{\circ} 38'$ S.

Ends on the Earth generally, October 9, 7h. 1m. A., mean time at St. John, in Longitude $82^{\circ} 29'$ W. of Greenwich, and Latitude $17^{\circ} 43'$ S.

Explanatory.

Aphelion—The point of a Planet's orbit farthest from the Sun.

Apogee—That part of the Moon's orbit farthest from the Earth.

Astronomical Day is reckoned from noon to noon through the 24 hours. Thus, July 21, 9h, is 9h A of July 21, and July 21, 15h, is 3h M of July 22.

Conjunction—A Planet directly between the Earth and the Sun is said to be in Inferior Conjunction with the Sun. A Planet with the Sun directly between it and the Earth is said to be in Superior Conjunction with the Sun. Planets are said to be in conjunction with each other, or with the Moon, when they are in the same sign and degree.

Declination—The distance of a heavenly body from the Equinoctial, measured north or south, in degrees or minutes, on a Meridian.

Ecliptic—The plane of the Earth's orbit, so called because Eclipses can take place only when the Moon is on or near it.

Elongation—The distance of a Planet from the Sun as seen from the Earth.

Equinoctial—The circle in the heavens traced by the Earth's Equator.

Node—That part of the orbit of a heavenly body which intercepts the Ecliptic. If the body is passing from south to north, it is called the Ascending Node; if from north to south, Descending.

Opposition—A Planet with the Earth directly between it and the Sun is said to be in opposition to the Sun.

Penumbra—That portion of space around the shadow of the Earth, in passing through which the Moon diminishes in brightness in consequence of a part only of the Sun's rays reaching her surface.

Perigee—That part of the Moon's Orbit nearest to the Earth.

Perihelion—That part of the Planet's Orbit nearest to the Sun.

Quadrature—Two heavenly bodies are said to be in Quadrature when they are distant from each other by one-fourth of the Zodiac, or three signs apart.

The Sun's Declination and fast or slow of clock are given for apparent noon or time of passing the Meridian of St. John.

The Moon's Southing is given in Astronomical time for the Meridian passage at St. John; and her Declination, when on the Meridian.

The Rising of the Moon is given from Full Moon to New Moon; and the Setting from New Moon to Full Moon.

TIDES.

The Tides in the Calendar are the Morning and Afternoon Tides at St. John and Charlottetown. In the Tide Table (page 43) will be found Constants for finding the time of High Water at each of the places given in the table.

E. G. SCOVIL, 62 Union Street, St. John, N. B. Extra Value in Teas.

GO TO BURNHAM'S FURNITURE WAREROOMS FOR

In editions of this Almanac prior to 1885 the Tides were only given approximately, but ever since they have been corrected for the varying distance of the Moon from the Earth, and also her angular distance from the Sun. They can now be depended on as accurate to at least the same degree as the Admiralty Tide Tables.

It will sometimes be found that when a Constant is added to the time of High Water at the Port of reference the sum exceeds 12 hours; in this case subtract 12 hours from the sum and the remainder will be time of High Water at the required Port on the succeeding afternoon or morning, according as the Tide at Port of reference was a Morning or Afternoon Tide.

EXAMPLE.

High Water at St. John, January 16th.....	11h. 37m. A.
Moncton, add.....	54
	12h. 31m.
Subtract.....	12
High Water at Moncton, January 17th.....	0h. 31m. M.

It will sometimes be found that a Constant to be subtracted is greater than the time of High Water at the Port of Reference; in this case add 12 hours to the Time at the Port, subtract the Constant, and the remainder will be time of High Water at the required place for the previous Morning or Afternoon, according as the Tide at the Port of reference was an Afternoon or Morning Tide

EXAMPLE.

High Water at Charlottetown, January 4th.....	0h. 32m. M.
Add.....	12
	12 32
Newcastle, Beaubere Island, subtract.....	4 15
High Water at Newcastle, January 3rd.....	8h. 17m. A.

FORECASTING THE WEATHER.

Men have, from a very early period, studied the weather, on account of its great influence on their pursuits, in order if possible to predict its nature, and prevent those losses to the Farmer and the Sailor which result from violent storms.

The earlier students based their predictions on the phases of the moon, but an examination of the Greenwich observations for more than half a century has shown that this theory is entirely unfounded. Weather prophets like Moore, Zadkiel and Vennor claim in their Almanacs to be able to forecast the weather day by day for a whole year; but meteorological science in the British Isles, and the Signal Service of the United States, with the Weather Bureau of the Dominion, does not claim to forecast, with any certainty, the weather for more than three or four days at the most.

If an observer could obtain, at regular and repeated intervals, readings of the Barometer at stations distributed over a large area, he would be enabled to trace the march of the storm, for it has been found that the wind always blows towards the place of the lowest barometer reading; and so, by means of the telegraph, he may warn those places the storm is approaching. Still, mistakes are often made, and the forecasts are not always infallible, so that much remains to be done before meteorology can be ranked among the exact sciences.

E. G. SCOVIL, 62 Union Street, St. John, N. B. Teas and Coffee.

The
mately
port of

Boston
Salem,
Gloucester
Ipswich
Newbury

Cape Sa
"

Pubnico
Argyle
Seal Isl
Ellenwood
Jebogue
Yarmouth
E. Sandy
Petite P

Machias
Seal Cove
Grand I
Fish H
West Q
Campob
St. And
L'Etang

Negro I
Rugged
Port M
Liverpo
Cape L
Mahone
Margare
Sable Is
Sable Is

E. G.

CARPET AND PLUSH PLATFORM ROCKERS.

TIDE TABLE.

The time of High Water in the following places will be found approximately by adding to or subtracting from the time of High Water at the given port of reference, as follows:

Sign + add; Sign - subtract.

PORT OF REFERENCE—ST. JOHN, N. B.

New England Coast.

	H. M.		H. M.
Boston Light,	-0 9	Portsmouth,	+0 2
Salem,	-0 9	Portland,	+0 4
Gloucester Harbor,	-0 17	Kennebec R. (Hanniwell's Pt.),	-0 6
Ipswich,	+0 5	Mount Desert Island,	-0 9
Newburyport,	+0 1		

Bay of Fundy, Nova Scotia.

	H. M.		H. M.
Cape Sable (Clam Point),	-2 54	Grand Passage,	-0 38
" (Clark's Harbor),	-2 23	W. Sandy Cove (St. Mary's Bay),	-0 34
Pubnico,	-1 56	Digby Gut,	-0 21
Argyle (Jones' Anchorage),	-1 54	Port George,	-0 4
Seal Island (Cape Sable),	-1 32	Isle Haute,	-0 0
Ellenwood's Anchorage,	-1 27	Black Rock,	+0 8
Jebogue,	-1 17	Spenser's Anchorage,	+0 21
Yarmouth,	-1 12	Parrsboro (Minas Basin),	+0 56
E. Sandy Cove (St. Mary's Bay),	-0 48	Horton Bluff (Minas Basin),	+1 9
Petite Passage,	-0 48	Noel Bay,	+1 20

Bay of Fundy, New Brunswick.

	H. M.		H. M.
Machias, Seal Island,	-0 16	Lepreaux,	-0 3
Seal Cove, Grand Manan,	-0 27	Quaco,	+0 14
Grand Harbor, Grand Manan,	-0 14	Spicer's Cove, Cape Chignecto,	+0 14
Fish Head,	-0 5	Grindstone Island,	+0 26
West Quoddy,	-0 9	Folly Point, Mouth of Petitcodiac,	+0 28
Campobello, Welchpool,	-0 0	Cumberland Basin, Sackville,	+0 34
St. Andrews,	-0 31	Moncton,	+0 54
L'Etang,	-0 2		

Atlantic Coast, Nova Scotia.

	H. M.		H. M.
Negro Harbor,	-3 9	Halifax Harbor,	-3 32
Rugged Island,	-3 22	Jedore Harbor,	-3 36
Port Mouton,	-3 17	Ship Harbor,	-3 27
Liverpool Bay,	-3 31	Liscomb Harbor,	-3 21
Cape La Have,	-3 33	Country Harbor,	-3 41
Mahone Bay,	-3 36	Whitehaven,	-3 21
Margaret Bay,	-3 34	Canso Harbor,	-3 33
Sable Island, North Side,	-3 51	Guysborough,	-3 1
Sable Island, South Side,	-4 51		

E. G. SCOVIL, 62 Union Street, St. John, N. B. Extra Value in Teas.

C. E. BURNHAM & SON'S, ST. JOHN, N. B., FOR

Cape Breton Island.

	H. M.		H. M.
Port Hood,	-2 21	Sydney Harbor,	-3 6
Gut of Canso, North,	-2 6	Menadon Bay,	-3 6
Mabou River,	-2 21	Louisburg Harbor,	-3 21
Cape North,	-3 21	St. Peter Bay,	-3 51
St. Anne Bay,	-2 47	Arichat,	-3 11

PORT OF REFERENCE—CHARLOTTETOWN, P. E. I.

Northumberland Straits, N. S.

	H. M.		H. M.
Pictou Harbor,	-0 45	Wallace Harbor,	-0 15
Caribou Harbor,	-0 45	Pugwash Harbor,	-0 15
Amet Sound,	-0 15	Baie Verte,	-0 45
Tatamagouche,	-0 45		

Prince Edward Island.

	H. M.		H. M.
East Point,	-2 15	Egmont,	-7 45
Boughton Harbor,	-2 5	Casumpeque Harbor,	-5 05
Cardigan Bay,	-2 05	Richmond Harbor,	-4 45
Cape Bear,	-1 45	Cape Turner,	-4 35
Head of Hillsborough River,	+0 15	Grand Rustico,	-4 5
Crapaud,	-0 45	Tracadie,	-3 45
Bedeque Harbor,	-0 30	St. Peter's Harbor,	-2 15
Minemegash,	-7 15		

Gulf of St. Lawrence.

	H. M.		H. M.
Shediac Harbor,	+2 15	Shippegan,	+4 57
Jourimain Island,	-1 15	Bathurst,	+4 30
Richibucto River,	+4 45	Campbell Town, Restigouche	
Point Escuminac,	+5 25	River,	+5 45
Beaubere Island, Miramichi		Dalhousie Harbor,	+4 55
River,	-4 15	Gaspé Basin,	+3 55
Sheldrake Island,	-4 45	Magdalen Islands,	-2 25
Miscou,	+3 45	St. Paul Island,	-2 45
Caraquette,	+3 55		

WRITING INKS.

We keep a Full Supply of all the Various Kinds and Sizes of the following Celebrated Makers:

P. & I. ARNOLD, H. STEPHENS,

CARTER, DINSMORE & CO.,

A. W. FABER, S. S. STAFFORD, Etc.

J. & A. McMILLAN, - - ST. JOHN, N. B.

E. G. SCOVIL, 62 Union Street, St. John, N. B., Importer Teas and Coffee.

SIDEBOARDS FROM \$10.00 EACH UP.

Harper's Periodicals.

Harper's Magazine.

The best Literary Talent, the greatest variety of Reading, and the best Family Magazine.

Published Monthly. \$4 per Year.

Harper's Weekly.

Illustrated by the best Artists. Its Serial Novels are the best published. All new topics most ably presented.

Published Weekly. Price \$4 per Year.

Harper's Bazar.

Pre-eminently a Ladies' Journal. The most recent Fashions in Dress and Household Adornment, with admirable Illustrations and Instructions, Bright Sketches and Stories, etc.

Published Weekly. Price \$4 per Year.

Harper's Young People.

No family should be without this bright, instructive, and most attractive Magazine for the younger members of the family. "The Perfection of a Children's Paper."

Subscriptions received (and the Periodicals sent direct from the Publishers) by

J. & A. McMILLAN, ST. JOHN, N. B.,
Publishers, Booksellers, Stationers, Printers, Etc.

E. G. SCOVIL, 62 Union Street, St. John, N. B. Teas and Coffee.

H. M.

-3 6

-3 6

-3 21

-3 51

-3 11

H. M.

-0 15

-0 15

-0 45

H. M.

-7 45

-5 05

-4 45

-4 35

-4 5

-3 45

-2 15

H. M.

+4 57

+4 30

che

+5 45

+4 55

+3 55

-2 25

-2 45

Celebrated

RD, Etc.

Coffee.

**The New York Life Does the Largest Endowment and
H. A. AUSTIN,**

46

JANUARY begins on Sunday.

1893.

	d.	h.	m.	D.	♀ Souths	♂ Souths	☾ Souths
☉ Full Moon,.....	2	11	17 M.		h. m.	h. m.	h. m.
☾ Last Quarter,.....	9	6	4 A.	3	10 0 M.	5 22 A.	6 6 A.
☾ New Moon,.....	17	9	4 A.	10	10 8 M.	5 11 A.	5 41 A.
☾ First Quarter,.....	25	2	3 M.	17	10 19 M.	5 0 A.	5 16 A.
☉ Full Moon,.....	31	9	47 A.	24	10 30 M.	4 50 A.	4 52 A.

☾ Apogee, 12d. 3h. M. | ☾ Perigee, 27d. 10h. A.

Day	M	W	SUN.				MOON.				Place
			Rises.	Sets.	Declin.	Slw of Clk.	Sets.	Souths.	Declin.		
			h. m.	h. m.	°	m. s.	h. m.	h. m.	°		
1	Sun.		7 45	4 23	s 22 57	4 5 s	6 43 M	11 41	N 27 42	☾	
2	Mo.		7 45	4 24	22 52	4 33	Rises.	12 45	26 31	☾	
3	Tue.		7 45	4 25	22 46	5 0	5 55 A	13 45	23 29	☾	
4	Wd.		7 44	4 26	22 39	5 27	7 10	14 40	19 5	☾	
5	Th.		7 44	4 28	22 32	5 54	8 24	15 29	13 47	☾	
6	Fri.		7 44	4 29	22 25	6 20	9 35	16 14	8 1	☾	
7	Sat.		7 43	4 30	22 17	6 46	10 42	16 56	N 2 6	☾	
8	Sun.		7 43	4 31	22 9	7 11	11 46 A	17 37	S 3 44	☾	
9	Mo.		7 43	4 32	22 0	7 35	Morn.	18 17	9 20	☾	
10	Tue.		7 42	4 34	21 51	8 0	0 50 M	18 58	14 32	☾	
11	Wd.		7 42	4 35	21 42	8 24	1 59	19 41	19 8	☾	
12	Th.		7 42	4 36	21 32	8 47	3 0	20 27	22 59	☾	
13	Fri.		7 41	4 37	21 21	9 9	4 6	21 16	25 50	☾	
14	Sat.		7 41	4 38	21 10	9 31	5 14	22 7	27 26	☾	
15	Sun.		7 41	4 39	20 59	9 52	6 18	23 1	27 37	☾	
16	Mo.		7 40	4 40	20 48	10 12	7 16 M	23 55	26 16	☾	
17	Tue.		7 40	4 41	20 36	10 32	Sets.	☾	
18	Wd.		7 39	4 43	20 24	10 51	5 7 A	0 48	23 26	☾	
19	Th.		7 38	4 44	20 11	11 9	6 21	1 40	19 16	☾	
20	Fri.		7 37	4 46	19 58	11 27	7 34	2 28	14 2	☾	
21	Sat.		7 36	4 47	19 45	11 44	8 49	3 16	8 2	☾	
22	Sun.		7 36	4 48	19 31	12 0	10 2	4 2	S 1 48	☾	
23	Mo.		7 35	4 49	19 17	12 15	11 15 A	4 48	N 5 12	☾	
24	Tue.		7 34	4 51	19 2	12 29	Morn.	5 37	11 31	☾	
25	Wd.		7 33	4 52	18 47	12 42	0 31 M	6 28	17 25	☾	
26	Th.		7 32	4 54	18 32	12 55	1 51	7 23	22 22	☾	
27	Fri.		7 31	4 55	18 16	13 7	3 8	8 22	25 55	☾	
28	Sat.		7 30	4 56	18 0	13 18	4 29	9 25	27 39	☾	
29	Sun.		7 29	4 58	17 44	13 29	5 41	10 28	27 23	☾	
30	Mo.		7 28	4 59	17 27	13 38	6 37	11 28	25 9	☾	
31	Tue.		7 27	5 1	S 17 10	13 46 S	7 16 M	12 26	N 21 19	☾	

In this month the day lengthens 56 minutes—18 in the morning, and 38 in the afternoon.

J. & A. McMILLAN,
Wholesale Booksellers & Stationers,
PRINTERS, BOOKBINDERS, BLANK-BOOK MANUFACTURERS, ETC.
Saint John, N. B.

E. G. SCOVIL, 62 Union Street, St. John, N. B. Teas and Coffee.

1893.

Day of Month.

A C
 2 11
 3 Do
 4
 5 Dr
 6 Ep
 7 Lo
 8
 9 1st
 10 4h
 11 Pe
 12 W
 13 La
 14 Mi
 15 Bp
 16 2nd
 17 Ba
 18 St
 19 Ge
 20 Jo
 21 Lo
 22 3rd
 23 7h
 24 Ch
 25 Co
 26 Lo
 27 Au
 28 H
 29 4th
 30 2h
 31 CH
 Ver
 tion o

Ne

E.

**Annuit Business of any Company in the World.
Manager for New Brunswick.**

1893.

JANUARY has Thirty-one Days.

47

SCHOOL BOOKS		HIGH WATER, MEAN TIME, at			
Prescribed by the Board of Education, and all others used in the Maritime Provinces, constantly on hand. WHOLESALE AND RETAIL.		Saint John, N. B.		Charlotte'n, P. E. I.	
J. & A. M'MILLAN ST. JOHN, N. B.		Morning	Afternoon	Morning	Afternoon
Day of Month.		h. m.	h. m.	h. m.	h. m.
1	Circumcision, 1st Sunday after Xmas.	10 26	10 44	9 50	10 8
2	11h. M. ♀ ☐ ☉	11 2	11 27	10 26	10 51
3	Douglas Jerrold born, 1803. Spring [tides.	11 53	...	11 17	11 39
4		0 15	0 36	...	Noon
5	Dr. Benj. Rush born, 1745.	0 56	1 16	0 20	0 40
6	Epiphany. 4h. M. ☐ ☉	1 35	1 54	0 59	1 18
7	Loss of Calais, 1558.	2 14	2 32	1 38	1 56
8	1st Sunday after Epiphany.	2 52	3 12	2 16	2 36
9	4h. M. ♀ ☉ ☐ h 0° 36' N.	3 34	3 56	2 58	3 20
10	Penny Post introduced 1840.	4 20	4 45	3 46	4 9
11	Wm. J. Ritchie aptd C. J. Canada, '79.	5 15	5 46	4 39	5 10
12	Lavater born, 1801. (10th) Neap	6 19	6 53	5 43	6 17
13	Midnight ♀ in ☉ [tides.	7 26	7 58	6 50	7 22
14	Bp. Berkley died, 1753.	8 27	8 55	7 51	8 19
15	2nd Sunday after Epiphany.	9 21	9 47	8 45	9 11
16	Battle of Corunna, 1809.	10 11	10 34	9 35	9 58
17	St Anthony. (18th) Spring tides.	10 55	11 16	10 19	10 40
18	German Empire proclaimed, 1871.	11 36	11 56	11 0	11 20
19	Sir H. Bessemer born, '13.	...	0 15	11 39	11 57
20	John Howard died, 1790.	0 33	0 50	...	0 14
21	Louis XVI guillotined, 1793.	1 7	1 24	0 31	0 48
22	3rd Sunday after Epiphany.	1 42	2 0	1 6	1 24
23	7h A. ♂ ☉ ☐ ♂ 1° 48' N.	2 17	2 35	1 41	1 59
24	Ch. James Fox born, 1749.	2 56	3 20	2 20	2 44
25	Conversion of St. Paul.	3 45	4 19	3 9	3 43
26	Lord Jeffrey died, 1850. Neap tides.	4 53	5 38	4 17	5 2
27	Audubon died, 1847.	6 26	7 13	5 50	6 37
28	Henry VIII died, 1547	8 0	8 39	7 24	8 3
29	Septuagesima Sunday.	9 18	9 47	8 42	9 11
30	2h M. ♂ ☐ ☉ [died, 1788.	10 15	10 38	9 39	10 2
31	Charles Edward, Young Pretender,	11 0	11 21	10 24	10 45

Venus is a morning star. Mars and Jupiter are evening stars. Observe the conjunction of the two latter at about midnight of the 25th.

J. & A. McMILLAN,

PUBLISHERS OF AND DEALERS IN

New Brunswick School Books,

SAINT JOHN, N. B.

E. G. SCOVIL, 62 Union Street, St. John, N. B. Extra Value in Teas.

**The New York Life's Assets Exceed the Capital of the
H. A. AUSTIN,**

48

FEBRUARY begins on Wednesday.

1893.

	d.	h.	m.	D. ♀ Souths	♂ Souths	♂ Souths
				h. m.	h. m.	h. m.
☾ Last Quarter,.....	8	3	48 A.	3 10 44 M.	4 35 A.	4 19 A.
☾ New Moon,.....	16	11	53 M.	10 10 53	4 25	3 55
☾ First Quarter,.....	23	9	50 M.	17 11 2	4 16	3 36
				24 11 10	4 5	3 10

☾ Apogee, 8d. 12h. Midnight. | ☾ Perigee, 21d. 4h. A.

Day	M	Dy	W	SUN.				MOON.				Place
				Rises.	Sets.	Declin.	Slw. of Clk	Rises.	Souths.	Declin.		
				h. m.	h. m.	°	m. s.	h. m.	h. m.	°		
1	Wd.	7	26	5 2	16 53	13 52 s	6 1 A	13 17	13 17	N 16 20	mp	
2	Th.	7	25	5 3	16 36	14 0	7 14	14 5	14 5	10 39	mp	
3	Fri.	7	23	5 5	16 18	14 6	8 23	14 48	N 4 38	4 38	mp	
4	Sat.	7	22	5 6	16 0	14 11	9 30	15 30	S 1 23	1 23	mp	
5	Sun.	7	20	5 8	15 42	14 16	10 34	16 11	7 14	7 14	mp	
6	Mo.	7	19	5 10	15 23	14 20	11 41 A	16 53	12 41	12 41	m	
7	Tue.	7	17	5 12	15 4	14 23	Morn.	17 35	17 36	17 36	m	
8	Wd.	7	16	5 13	14 45	14 25	0 51 M	18 20	21 46	21 46	m	
9	Th.	7	14	5 15	14 26	14 26	1 57	19 7	25 0	25 0	m	
10	Fri.	7	13	5 16	14 7	14 26	2 58	19 58	27 8	27 8	m	
11	Sat.	7	11	5 18	13 47	14 26	4 8	20 50	27 53	27 53	m	
12	Sun.	7	10	5 19	13 27	14 25	5 9	21 44	27 9	27 9	m	
13	Mo.	7	9	5 20	13 6	14 24	5 55	22 38	24 52	24 52	m	
14	Tue.	7	7	5 22	12 46	14 21	6 23 M	23 31	21 9	21 9	m	
15	Wd.	7	5	5 23	12 26	14 18	Sets.	
16	Th.	7	3	5 25	12 5	14 14	5 17 A	0 21	16 11	16 11	
17	Fri.	7	2	5 26	11 44	14 10	6 23	1 10	10 16	10 16	
18	Sat.	7	1	5 27	11 22	14 5	7 49	1 58	S 3 43	3 43	
19	Sun.	6	59	5 29	11 1	13 59	9 4	2 45	N 3 5	3 5	
20	Mo.	6	58	5 30	10 39	13 52	10 20	3 33	9 47	9 47	
21	Tue.	6	57	5 31	10 18	13 44	11 41 A	4 25	15 59	15 59	
22	Wd.	6	55	5 32	9 57	13 36	Morn.	5 19	21 16	21 16	
23	Th.	6	53	5 34	9 34	13 28	0 59 M	6 16	25 14	25 14	
24	Fri.	6	51	5 35	9 11	13 19	2 17	7 17	27 31	27 31	
25	Sat.	6	49	5 37	8 49	13 9	3 33	8 18	27 53	27 53	
26	Sun.	6	48	5 38	8 27	12 58	4 32	9 17	26 21	26 21	
27	Mo.	6	46	5 39	8 4	12 47	5 13	10 15	23 7	23 7	
28	Tue.	6	44	5 41	S 7 41	12 36 s	5 51 M	11 8	N 18 35	18 35	

During this month the day lengthens 1 hour and 21 minutes — 42 minutes in the morning, and 39 in the afternoon.

J. & A. McMILLAN,
Publishers, Printers, Book-Binders,
 & BLANK-BOOK MANUFACTURERS,
Wholesale and Retail Booksellers and Stationers.
 CORRESPONDENCE
 SOLICITED. **ST. JOHN, N. B.**

E. G. SCOVIL, 62 Union Street, St. John, N. B. Importer Teas and Coffee.

1893.

Day of Month.

1 St.
2 Pu
3 St.
4 Pa
5 Ser
6 H.
7 Mr
8 Lo
9 Da
10 Qu
11 Ed
12 Qu
13 7h.
14 9h.
15 Asl
16 10h
17 Sh.
18 Lut
19 Qua
20 11h
21 10h
22 War
23 Sir
24 St. l
25 Sir
26 2nd
27 Lon
28 Tich

Mars
month is

GILL

All ord
aulay Bros
E. J. Clark
Chatham;
Chapman

E. G.

**Bank of England by over Sixty Million Dollars.
Manager for New Brunswick.**

1893.

FEBRUARY has Twenty-eight Days.

49

Artistic Job Printing

PROMPTLY EXECUTED.

J. & A. McMILLAN,

ST. JOHN, N. B.

HIGH WATER, Mean Time, at

Saint John, N. B.

Charlottet'n, P. E. I.

Morning

Afternoon

Morning

Afternoon

Day of Month.		h. m.	h. m.	h. m.	h. m.
1	St. Bridget. Spring tides.	11 42	Midnight	11 6	11 24
2	Purification B. V. M. Candlemas	0 18	11 42	11 58
3	St. Blaise. [Day.	0 34	0 51	0 15
4	Palliser, Artillerist, died 1882.	1 8	1 25	0 32	0 49
▲	Sexagesima Sunday.	1 41	1 57	1 5	1 21
6	H. Irving b. '38. Dean Liddell b. '11.	2 14	2 32	1 38	1 56
7	Mrs. Radcliffe died 1823.	2 51	3 11	2 15	2 35
8	Lord Mayo died 1872.	3 33	3 55	2 57	3 19
9	Darnley murdered 1567. Neap tides.	4 23	4 51	3 47	3 15
10	Queen Victoria married 1840.	5 25	5 59	4 49	5 23
11	Edison born 1847.	6 39	7 19	6 3	6 43
▲	Quinquagesima—Shrove Sunday.	7 54	8 26	7 18	7 50
13	7h. M. ☿ stationary.	8 56	9 26	8 20	8 50
14	9h. A. ♀ ☿ ☿. ♀ 4° 31' N.	9 52	10 17	9 16	9 41
15	Ash Wednesday.	10 39	11 0	10 3	10 24
16	10h. M. ☿ ☿ ☿. ☿ 2° 44' N.	11 19	11 37	10 43	11 1
17	8h. M. ♀ stationary. Spring tides.	11 55	11 19	11 36
18	Luther died 1546.	0 12	0 29	11 53
▲	Quadragesima—1st Sunday in Lent.	0 44	1 1	0 8	0 25
20	11h. M. ☿ ☿ ☿. ☿ 0° 29' S.	1 18	1 35	0 42	0 59
21	10h. M. ☿ ☿ ☿. ☿ 0° 6' N.	1 52	2 12	1 16	1 36
22	Washington born 1732.	2 33	2 58	1 57	2 22
23	Sir Josh. Reynolds died 1792.	3 23	3 59	2 47	3 23
24	St. Matthias. Neap tides.	4 35	5 24	3 59	4 48
25	Sir Chris. Wren died 1723.	6 13	7 3	5 37	6 27
▲	2nd Sunday in Lent.	7 52	8 29	7 16	7 53
27	Longfellow born 1807.	9 5	9 35	8 29	8 59
28	Tichborne trial ended 1874.	10 0	10 22	9 24	9 46

Mars and Jupiter are evening stars. Venus is a morning star, but by the end of the month is hidden in the sun's rays.

GILBERT'S LANE DYE WORKS,

SAINT JOHN, N. B.

A. L. LAW, Proprietor.

Special Attention given to Black.

All orders left at the following places will receive prompt attention, prices low: Macaulay Bros. & Co., 61 King street; A. Patterson, Indiantown; J. J. Weddall, Fredericton; E. J. Clark, Woodstock; Edward Forbes, Moncton; Geo. Ford, Sackville; Mr. Johnson, Chatham; J. H. Crosscup & Co., Truro; D. McDearmid, New Glasgow; Miss Wright, Digby; Chapman Bros., Amherst; or at the Dye Works, Gilbert's Lane, St. John, N. B.

E. G. SGOVIL, 62 Union Street, St. John, N. B. Extra Value in Teas.

D

**The New York Life's Insurance in force January 1, 1892,
H. A. AUSTIN,**

50

MARCH begins on Wednesday.

1893

		d. h. m.		D.	♀ Souths	♂ Souths	♂ Souths		
					h. m.	h. m.	h. m.		
☾	Full Moon,	2	11 39 M.	3	11 16 M.	3 56 A.	2 48 A.		
☾	Last Quarter,	10	0 50 A.	10	11 22	3 47	2 26		
☾	New Moon,	18	0 12 M.	17	11 27	3 38	2 4		
☾	First Quarter,	24	5 12 A.	24	11 32	3 29	1 43		
☾ Apogee, 8d. 8h. A. ☾ Perigee, 20d. 3h. A.									
Day	W	SUN.				MOON.			
		Rises.	Sets.	Declin.	Slw of Clk	Rises.	Souths.	Declin.	Place
		h. m.	h. m.	° ' "	m. s.	h. m.	h. m.	° ' "	
1	Wd.	6 42	5 43	s 7 18	12 24 s	3 52 A	11 56	N 13 10	mp
2	Th.	6 40	5 44	6 56	12 11	5 4	12 41	7 15	mp
3	Fri.	6 38	5 46	6 33	11 58	7 13	13 24	N 1 9	mp
4	Sat.	6 37	5 47	6 10	11 45	8 19	14 5	s 4 52	mp
5	Sun.	6 35	5 48	5 46	11 31	9 25	14 47	10 36	mp
6	Mo.	6 33	5 50	5 23	11 17	10 31	15 29	15 49	mp
7	Tue.	6 31	5 51	5 0	11 2	11 36 A	16 13	20 21	mp
8	Wd.	6 30	5 52	4 36	10 47	Morn.	16 59	23 54	mp
9	Th.	6 28	5 53	4 13	10 32	0 54 M	17 48	26 38	mp
10	Fri.	6 26	5 55	3 49	10 16	1 51	18 39	27 57	mp
11	Sat.	6 24	5 57	3 26	10 0	2 55	19 32	27 51	mp
12	Sun.	6 22	5 59	3 2	9 44	3 50	20 26	26 15	mp
13	Mo.	6 20	6 0	2 39	9 27	4 34	21 19	23 10	mp
14	Tue.	6 18	6 1	2 15	9 10	5 5	22 10	18 44	mp
15	Wd.	6 16	6 2	1 51	8 53	5 34	23 0	13 10	mp
16	Th.	6 14	6 3	1 27	8 36	6 0 M	23 48	s 6 45	mp
17	Fri.	6 13	6 4	1 4	8 18	Sets.	mp
18	Sat.	6 11	6 5	0 40	8 0	6 45 A	0 37	N 0 1	mp
19	Sun.	6 9	6 6	s 0 16	7 43	8 22	1 26	7 11	mp
20	Mo.	6 8	6 7	N 0 7	7 25	9 23	2 17	13 52	mp
21	Tue.	6 6	6 8	0 31	7 7	10 44 A	3 12	19 44	mp
22	Wd.	6 4	6 10	0 55	6 49	Morn.	4 10	24 19	mp
23	Th.	6 2	6 11	1 18	6 30	0 6 M	5 11	27 12	mp
24	Fri.	6 0	6 12	1 42	6 12	1 27	6 12	28 9	mp
25	Sat.	5 58	6 14	2 5	5 54	2 31	7 13	27 9	mp
26	Sun.	5 56	6 15	2 29	5 35	3 17	8 10	24 25	mp
27	Mo.	5 54	6 16	2 52	5 17	3 53	9 3	20 18	mp
28	Tue.	5 52	6 18	3 16	4 58	4 27	9 52	15 26	mp
29	Wd.	5 50	6 19	3 39	4 40	4 49	10 37	9 31	mp
30	Th.	5 48	6 21	4 2	4 21	5 9	11 20	N 3 30	mp
31	Fri.	5 46	6 22	N 4 25	4 3 s	5 28	12 1	s 2 33	mp

The day lengthens in this month 1 hour and 35 minutes—56 minutes in the morning and 39 in the afternoon.

The day lengthens in this month 1 hour and 35 minutes—56 minutes in the morning and 39 in the afternoon.

J. & A. MCMILLAN.

EXECUTE ALL KINDS OF

RAILWAY JOB PRINTING

NEATLY, PROMPTLY, AND WITH DESPATCH.

E. G. SCOVIL, 62 Union Street, St. John, N. B. Teas and Coffee.

**Over Six Hundred and Fourteen Million Dollars.
Manager for New Brunswick.**

1893.

MARCH has Thirty-one Days.

51

Day of Month.	BIBLES AND PRAYER BOOKS (Wholesale and Retail), J. & A. McMILLAN, ST. JOHN, N. B.	HIGH WATER, Mean Time, at			
		Saint John, N. B.		Charlottet'n, P. E. I.	
		Morning	Afternoon	Morning	Afternoon
		h. m.	h. m.	h. m.	h. m.
1	St. David.	10 44	11 1	10 8	10 25
2	Leo XIII. born, 1810. [tides.	11 18	11 35	10 42	10 59
3	Rev. J. G. Wood died, 1889. Spring	11 51	11 15	11 31
4	8h. A. ♀♂♂. ♀ 1° 11' N.	0 7	0 23	11 47
A	3rd Sunday in Lent.	0 38	0 52	0 2	0 16
6	J. R. Green, historian, died, 1883.	1 8	1 25	0 30	0 49
7	Sir Arthur Helps died, 1857.	1 41	1 58	1 5	1 22
8	Susp. Bridge, Niagara, opened, 1855.	2 17	2 36	1 41	2 0
9	5h. M. ♀ in Perihelion.	2 57	3 18	2 21	2 42
10	Prince of Wales married, 1863.	3 44	4 10	3 8	3 34
11	Charles Sumner died, 1874. Neap	10 43	5 16	10 7	4 40
A	4th Sunday in Lent. [tides.	5 57	6 38	5 21	6 2
13	Orsini guillotined, 1358.	7 19	8 0	6 43	7 24
14	King of Italy born, 1844.	8 32	9 3	7 56	8 27
15	Viscount Melbourne born, 1779.	9 29	9 55	8 53	9 19
16	Julien died, 1860.	10 18	10 40	9 42	10 4
17	St. Patriek.	10 59	11 17	10 23	10 41
18	(19th) 4h. M. ♀♂♂. ♀ 4° 40' N.	11 34	11 51	10 58	11 19
A	5th Sunday in Lent. Spring tides.	0 7	11 31	11 47
20	(19th) Ramadan begins. [begins.	0 23	0 40	0 4
21	(20th) 5h. M. ☉ enters ♍. Spring	0 57	1 15	0 21	0 39
22	1h. M. ♀♂♂. ♀ 1° 31' S.	1 34	1 56	0 58	1 20
23	Battle of Novara, 1849.	2 19	2 47	1 43	2 11
24	Queen Elizabeth died, 1603.	3 16	3 54	2 40	3 18
25	Annunciation—Lady Day. Neap	4 31	5 19	3 55	4 43
A	Palm Sunday. [tides.	6 8	6 54	5 32	6 18
27	8h. A. ♀ Gr. Hel. Lat. S.	7 39	8 13	7 3	7 37
28	War declared against Russia, 1854.	8 46	9 11	8 10	8 35
29	6h. A. ♀♂♂.	9 35	9 55	8 59	9 19
30	John Keble died, 1866.	10 15	10 32	9 39	9 56
31	Good Friday. 10h. A. ♀ Inf.♂☉.	10 48	11 4	10 12	10 28

Mars and Jupiter are evening stars. Venus is still too near the sun to be seen.

Mars and Jupiter are evening stars. Venus is still too near the sun to be seen.

F. A. PETERS, JR., ORGAN BUILDER, ST. JOHN, N. B.

Granted Diploma at International Exposition, St. John, N. B., 1890.

E. G. SCOVIL, 62 Union Street, St. John, N. B., Importer Teas and Coffee.

The New York Life's Assets are over
H. A. AUSTIN,

52

APRIL begins on Saturday.

1893.

		d. h. m.	D. ♀ Souths	♂ Souths	4 Souths
☉	Full Moon,	1 2 54 M.	h. m.	h. m.	h. m.
☾	Last Quarter,	9 7 12 M.	3 11 38 M.	3 17 A.	1 12 A.
☾	New Moon,	16 10 10 M.	10 11 42	3 9	0 51
☾	First Quarter,	23 1 2 M.	17 11 46	3 1	0 30
☉	Full Moon,	30 6 59 A.	24 11 51	2 53	0 9

☾ Apogee, 5d. 3h. A. | ☾ Perigee, 17d. 6h. A.

Day	W	SUN.				MOON.				Place
		Rises.	Sets.	Declin.	Slow-Fast	Rises.	Souths.	Declin.		
1 Sat.		h. m.	h. m.	°	m. s.	h. m.	h. m.	°		
2 Sun.		5 45	6 22	N 4 49	3 45 S	6 11 A	12 43	S 8 25	☾	
3 Mo.		5 43	6 24	5 12	3 27	6 15	13 24	13 52	☾	
4 Tue.		5 41	6 25	5 35	3 9	9 21	14 8	18 45	☾	
5 Wd.		5 39	6 27	5 58	2 51	10 26	14 53	22 49	☾	
6 Th.		5 37	6 23	6 20	2 34	11 35 A	15 41	25 51	☾	
7 Fri.		5 36	6 29	6 43	2 16	Morn.	16 31	27 42	☾	
8 Sat.		5 34	6 30	7 5	1 59	0 41 M	17 21	28 11	☾	
9 Sun.		5 32	6 31	7 28	1 42	1 35	18 15	27 13	☾	
10 Mo.		5 30	6 33	7 50	1 26	2 23	19 7	24 49	☾	
11 Tue.		5 28	6 34	8 12	1 9	2 58	19 58	21 2	☾	
12 Wd.		5 26	6 35	8 34	0 54	3 29	20 48	16 4	☾	
13 Th.		5 25	6 36	8 56	0 38	3 59	21 36	10 6	☾	
14 Fri.		5 23	6 38	9 18	0 22	4 23	22 24	S 3 24	☾	
15 Sat.		5 21	6 39	9 39	0 7 S	4 44 M	23 13	N 3 40	☾	
16 Sun.		5 19	6 41	10 1	0 7 F	Sets.	☾	
17 Mo.		5 17	6 42	10 22	0 22	6 54 A	0 4	10 41	☾	
18 Tue.		5 15	6 43	10 43	0 36	8 19	0 58	17 11	☾	
19 Wd.		5 14	6 44	11 4	0 49	9 44	1 57	22 35	☾	
20 Th.		5 13	6 45	11 25	1 2	11 8 A	2 59	26 20	☾	
21 Fri.		5 11	6 46	11 45	1 15	Morn.	4 2	28 5	☾	
22 Sat.		5 10	6 47	12 6	1 27	0 22 M	5 6	27 44	☾	
23 Sun.		5 8	6 49	12 26	1 39	1 18	6 5	25 29	☾	
24 Mo.		5 7	6 50	12 46	1 51	2 1	7 1	21 43	☾	
25 Tue.		5 5	6 51	13 5	2 2	2 29	7 50	16 53	☾	
26 Wd.		5 4	6 52	13 25	2 12	2 55	8 36	11 21	☾	
27 Th.		5 2	6 53	13 44	2 22	3 16	9 19	N 5 25	☾	
28 Fri.		5 0	6 55	14 3	2 32	3 35	10 0	S 0 32	☾	
29 Sat.		4 58	6 57	14 22	2 41	3 52	10 41	6 26	☾	
30 Sun.		4 56	6 58	14 41	2 50	4 9	11 22	12 2	☾	
		4 55	6 59	N 14 59	2 58 F	4 27 M	12 5	S 17 7	☾	

During this month the day lengthens 1 hour and 27 minutes—50 minutes in the morning, and 37 in the afternoon.

During this month the day lengthens 1 hour and 27 minutes—50 minutes in the morning, and 37 in the afternoon.

Christmas, New Year, and Easter Cards,

IN THE LATEST DESIGNS,

—AT—

J. & A. McMILLAN'S.

E. G. SCOVIL, 62 Union Street, St. John, N. B., Importer Teas and Coffee.

**One Hundred and Thirty Million Dollars — \$130,000,000.
Manager for New Brunswick.**

1893.

1893.

APRIL has Thirty Days.

53

Souths

1. m.
1 12 A.
0 51
0 30
0 9

Place

5
2
5
9
1
2
3
9
2
4
6
4
0
:
1
5
0
5
4
3
3
1
5
6
6
2
7

1893.

1893.

APRIL has Thirty Days.

53

Souths

1. m.
1 12 A.
0 51
0 30
0 9

Place

5
2
5
9
1
2
3
9
2
4
6
4
0
:
1
5
0
5
4
3
3
1
5
6
6
2
7

1893.

1893.

APRIL has Thirty Days.

53

Souths

1. m.
1 12 A.
0 51
0 30
0 9

Place

5
2
5
9
1
2
3
9
2
4
6
4
0
:
1
5
0
5
4
3
3
1
5
6
6
2
7

1893.

1893.

APRIL has Thirty Days.

53

Souths

1. m.
1 12 A.
0 51
0 30
0 9

Place

5
2
5
9
1
2
3
9
2
4
6
4
0
:
1
5
0
5
4
3
3
1
5
6
6
2
7

1893.

1893.

APRIL has Thirty Days.

53

Souths

1. m.
1 12 A.
0 51
0 30
0 9

Place

5
2
5
9
1
2
3
9
2
4
6
4
0
:
1
5
0
5
4
3
3
1
5
6
6
2
7

1893.

1893.

APRIL has Thirty Days.

53

Souths

1. m.
1 12 A.
0 51
0 30
0 9

Place

5
2
5
9
1
2
3
9
2
4
6
4
0
:
1
5
0
5
4
3
3
1
5
6
6
2
7

1893.

1893.

APRIL has Thirty Days.

53

Souths

1. m.
1 12 A.
0 51
0 30
0 9

Place

5
2
5
9
1
2
3
9
2
4
6
4
0
:
1
5
0
5
4
3
3
1
5
6
6
2
7

1893.

1893.

APRIL has Thirty Days.

53

Souths

1. m.
1 12 A.
0 51
0 30
0 9

Place

5
2
5
9
1
2
3
9
2
4
6
4
0
:
1
5
0
5
4
3
3
1
5
6
6
2
7

1893.

1893.

APRIL has Thirty Days.

53

Souths

1. m.
1 12 A.
0 51
0 30
0 9

Place

5
2
5
9
1
2
3
9
2
4
6
4
0
:
1
5
0
5
4
3
3
1
5
6
6
2
7

1893.

1893.

APRIL has Thirty Days.

53

Souths

1. m.
1 12 A.
0 51
0 30
0 9

Place

5
2
5
9
1
2
3
9
2
4
6
4
0
:
1
5
0
5
4
3
3
1
5
6
6
2
7

1893.

1893.

APRIL has Thirty Days.

53

Souths

1. m.
1 12 A.
0 51
0 30
0 9

Place

5
2
5
9
1
2
3
9
2
4
6
4
0
:
1
5
0
5
4
3
3
1
5
6
6
2
7

1893.

1893.

APRIL has Thirty Days.

53

Souths

1. m.
1 12 A.
0 51
0 30
0 9

Place

5
2
5
9
1
2
3
9
2
4
6
4
0
:
1
5
0
5
4
3
3
1
5
6
6
2
7

1893.

1893.

APRIL has Thirty Days.

53

Souths

1. m.
1 12 A.
0 51
0 30
0 9

Place

5
2
5
9
1
2
3
9
2
4
6
4
0
:
1
5
0
5
4
3
3
1
5
6
6
2
7

1893.

1893.

APRIL has Thirty Days.

53

Souths

1. m.
1 12 A.
0 51
0 30
0 9

Place

5
2
5
9
1
2
3
9
2
4
6
4
0
:
1
5
0
5
4
3
3
1
5
6
6
2
7

1893.

1893.

APRIL has Thirty Days.

53

Souths

1. m.
1 12 A.
0 51
0 30
0 9

Place

5
2
5
9
1
2
3
9
2
4
6
4
0
:
1
5
0
5
4
3
3
1
5
6
6
2
7

1893.

1893.

APRIL has Thirty Days.

53

Souths

1. m.
1 12 A.
0 51
0 30
0 9

Place

5
2
5
9
1
2
3
9
2
4
6
4
0
:
1
5
0
5
4
3
3
1
5
6
6
2
7

1893.

1893.

APRIL has Thirty Days.

53

Souths

1. m.
1 12 A.
0 51
0 30
0 9

Place

5
2
5
9
1
2
3
9
2
4
6
4
0
:
1
5
0
5
4
3
3
1
5
6
6
2
7

1893.

1893.

APRIL has Thirty Days.

53

Souths

1. m.
1 12 A.
0 51
0 30
0 9

Place

5
2
5
9
1
2
3
9
2
4
6
4
0
:
1
5
0
5
4
3
3
1
5
6
6
2
7

1893.

1893.

APRIL has Thirty Days.

53

Souths

1. m.
1 12 A.
0 51
0 30
0 9

Place

5
2
5
9
1
2
3
9
2
4
6
4
0
:
1
5
0
5
4
3
3
1
5
6
6
2
7

1893.

1893.

APRIL has Thirty Days.

53

Souths

1. m.
1 12 A.
0 51
0 30
0 9

Place

5
2
5
9
1
2
3
9
2
4
6
4
0
:
1
5
0
5
4
3
3
1
5
6
6
2
7

1893.

1893.

APRIL has Thirty Days.

53

Souths

1. m.
1 12 A.
0 51
0 30
0 9

Place

5
2
5
9
1
2
3
9
2
4
6
4
0
:
1
5
0
5
4
3
3
1
5
6
6
2
7

1893.

1893.

APRIL has Thirty Days.

53

Souths

1. m.
1 12 A.
0 51
0 30
0 9

Place

5
2
5
9
1
2
3
9
2
4
6
4
0
:
1
5
0
5
4
3
3
1
5
6
6
2
7

1893.

1893.

APRIL has Thirty Days.

53

Souths

1. m.
1 12 A.
0 51
0 30
0 9

Place

5
2
5
9
1
2
3
9
2
4
6
4
0
:
1
5
0
5
4
3
3
1
5
6
6
2
7

1893.

1893.

APRIL has Thirty Days.

53

Souths

1. m.
1 12 A.
0 51
0 30
0 9

Place

5
2
5
9
1
2
3
9
2
4
6
4
0
:
1
5
0
5
4
3
3
1
5
6
6
2
7

1893.

1893.

APRIL has Thirty Days.

53

Souths

1. m.
1 12 A.
0 51
0 30
0 9

Place

5
2
5
9
1
2
3
9
2
4
6
4
0
:
1
5
0
5
4
3
3
1
5
6
6
2
7

1893.

1893.

APRIL has Thirty Days.

53

Souths

1. m.
1 12 A.
0 51
0 30
0 9

Place

5
2
5
9
1
2
3
9
2
4
6
4
0
:
1
5
0
5
4
3
3
1
5
6
6
2
7

1893.

1893.

APRIL has Thirty Days.

53

Souths

1. m.
1 12 A.
0 51
0 30
0 9

Place

5
2
5
9
1
2
3
9
2
4
6
4
0
:
1
5
0
5
4
3
3
1
5
6
6
2
7

1893.

1893.

APRIL has Thirty Days.

53

Souths

1. m.
1 12 A.
0 51
0 30
0 9

Place

5
2
5
9
1
2
3
9
2
4
6
4
0
:
1
5
0
5
4
3
3
1
5
6
6
2
7

1893.

1893.

APRIL has Thirty Days.

53

Souths

1. m.
1 12 A.
0 51
0 30
0 9

Place

5
2
5
9
1
2
3
9
2
4
6
4
0
:
1
5
0
5
4
3
3
1
5
6
6
2
7

1893.

1893.

APRIL has Thirty Days.

53

Souths

1. m.
1 12 A.
0 51
0 30
0 9

Place

5
2
5
9
1
2
3
9
2
4
6
4
0
:
1
5
0
5
4
3
3
1
5
6
6
2
7

1893.

1893.

APRIL has Thirty Days.

53

Souths

1. m.
1 12 A.
0 51
0 30
0 9

Place

5
2
5
9
1
2
3
9
2
4
6
4
0
:
1
5
0
5
4
3
3
1
5
6
6
2
7

1893.

1893.

APRIL has Thirty Days.

53

Souths

1. m.
1 12 A.
0 51
0 30
0 9

Place

5
2
5
9
1
2
3
9
2
4
6
4
0
:
1
5
0
5
4
3
3
1
5
6
6
2
7

1893.

1893.

APRIL has Thirty Days.

53

Souths

1. m.
1 12 A.
0 51
0 30
0 9

Place

5
2
5
9
1
2
3
9
2
4
6
4
0
:
1
5
0
5
4
3
3
1
5
6
6
2
7

1893.

1893.

APRIL has Thirty Days.

53

Souths

1. m.
1 12 A.
0 51
0 30
0 9

Place

5
2
5
9
1
2
3
9
2
4
6
4
0
:
1
5
0
5
4
3
3
1
5
6
6
2
7

1893.

1893.

APRIL has Thirty Days.

53

Souths

1. m.
1 12 A.
0 51
0 30
0 9

Place

5
2
5
9
1
2
3
9
2
4
6
4
0
:
1
5
0
5
4
3
3
1
5
6
6
2
7

1893.

1893.

APRIL has Thirty Days.

53

Souths

1. m.
1 12 A.
0 51
0 30
0 9

Place

5
2
5
9
1
2
3
9
2
4
6
4
0
:
1
5
0
5
4
3
3
1
5
6
6
2
7

1893.

1893.

APRIL has Thirty Days.

53

Souths

1. m.
1 12 A.
0 51
0 30
0 9

Place

5
2
5
9
1
2
3
9
2
4
6
4
0
:
1
5
0
5
4
3
3
1
5
6
6
2
7

1893.

1893.

APRIL has Thirty Days.

53

Souths

1. m.
1 12 A.
0 51
0 30
0 9

Place

5
2
5
9
1
2
3
9
2
4
6
4
0
:
1
5
0
5
4
3
3
1
5
6
6
2
7

1893.

1893.

APRIL has Thirty Days.

53

Souths

1. m.
1 12 A.
0 51
0 30
0 9

Place

5
2
5
9
1
2
3
9
2
4
6
4
0
:
1
5
0
5
4
3
3
1
5
6
6
2
7

1893.

1893.

APRIL has Thirty Days.

53

Souths

1. m.
1 12 A.
0 51
0 30
0 9

Place

5
2
5
9
1
2
3
9
2
4
6
4
0
:
1
5
0
5
4
3
3
1
5
6
6
2
7

1893.

1893.

APRIL has Thirty Days.

53

Souths

1. m.
1 12 A.
0 51
0 30
0 9

Place

5
2
5
9
1
2
3
9
2
4
6
4
0
:
1
5
0
5
4
3
3
1
5
6
6
2
7

1893.

1893.

APRIL has Thirty Days.

53

Souths

1. m.
1 12 A.
0 51
0 30
0 9

Place

5
2
5
9
1
2
3
9
2
4
6
4
0
:
1
5
0
5
4
3
3
1
5
6
6
2
7

1893.

1893.

APRIL has Thirty Days.

53

Souths

1. m.
1 12 A.
0 51
0 30
0 9

Place

5
2
5
9
1
2
3
9
2
4
6
4
0
:
1
5
0
5
4
3
3
1
5
6
6
2
7

1893.

1893.

APRIL has Thirty Days.

53

Souths

1. m.
1 12 A.
0 51
0 30
0 9

Place

5
2
5
9
1
2
3
9
2
4
6
4
0
:
1
5
0
5
4
3
3
1
5
6
6
2
7

1893.

1893.

APRIL has Thirty Days.

53

Souths

1. m.
1 12 A.
0 51
0 30
0 9

Place

5
2
5
9
1
2
3
9
2
4
6
4
0
:
1
5
0
5
4
3
3
1
5
6
6
2
7

1893.

1893.

APRIL has Thirty Days.

53

Souths

1. m.
1 12 A.
0 51
0 30
0 9

Place

5
2
5
9
1
2
3
9
2
4
6
4
0
:
1
5
0
5
4
3
3
1
5
6
6
2
7

1893.

1893.

APRIL has Thirty Days.

53

Souths

1. m.
1 12 A.
0 51
0 30
0 9

Place

5
2
5
9
1
2
3
9
2
4
6
4
0
:
1
5
0
5
4
3
3
1
5
6
6
2
7

1893.

1893.

APRIL has Thirty Days.

53

Souths

1. m.
1 12 A.
0 51
0 30
0 9

Place

5
2
5
9
1
2
3
9
2
4
6
4
0
:
1
5
0
5
4
3
3
1
5
6
6
2
7

1893.

1893.

APRIL has Thirty Days.

53

Souths

1. m.
1 12 A.
0 51
0 30
0 9

Place

5
2
5
9
1
2
3
9
2
4
6
4
0
:
1
5
0
5
4
3
3
1
5
6
6
2
7

1893.

1893.

APRIL has Thirty Days.

53

Souths

1. m.
1 12 A.
0 51
0 30
0 9

Place

5
2
5
9
1
2
3
9
2
4
6
4
0
:
1
5
0
5
4
3
3
1
5
6
6
2
7

1893.

1893.

APRIL has Thirty Days.

53

Souths

1. m.
1 12 A.
0 51
0 30
0 9

Place

5
2
5
9
1
2
3
9
2
4
6
4
0
:
1
5
0
5
4
3
3
1
5
6
6
2
7

1893.

1893.

APRIL has Thirty Days.

53

Souths

1. m.
1 12 A.
0 51
0 30
0 9

Place

5
2
5
9
1
2
3
9
2
4
6
4
0
:
1
5
0
5
4
3
3
1
5
6
6
2
7

1893.

1893.

APRIL has Thirty Days.

53

Souths

1. m.
1 12 A.
0 51
0 30
0 9

Place

5
2
5
9
1
2
3
9
2
4
6
4
0
:
1
5
0
5
4
3
3
1
5
6
6
2
7

1893.

1893.

APRIL has Thirty Days.

53

Souths

1. m.
1 12 A.
0 51
0 30
0 9

Place

5
2
5
9
1
2
3
9
2
4
6
4
0
:
1
5
0
5
4
3
3
1
5
6
6
2
7

1893.

1893.

APRIL has Thirty Days.

53

Souths

1. m.
1 12 A.
0 51
0 30
0 9

Place

5
2
5
9
1
2
3
9
2
4
6
4
0
:
1
5
0
5
4
3
3
1
5
6
6
2
7

1893.

1893.

APRIL has Thirty Days.

53

Souths

1. m.
1 12 A.
0 51
0 30
0 9

Place

5
2
5
9
1
2
3
9
2
4
6
4
0
:
1
5
0
5
4
3
3
1
5
6
6
2
7

1893.

1893.

APRIL has Thirty Days.

53

Souths

1. m.
1 12 A.
0 51
0 30
0 9

Place

5
2
5
9
1
2
3
9
2
4
6
4
0
:
1
5
0
5
4
3
3
1
5
6
6
2
7

1893.

1893.

APRIL has Thirty Days.

53

Souths

1. m.
1 12 A.
0 51
0 30
0 9

Place

5
2
5
9
1
2
3
9
2
4
6
4
0
:
1
5
0
5
4
3
3
1
5
6
6
2
7

1893.

1893.

APRIL has Thirty Days.

53

Souths

1. m.
1 12 A.
0 51
0 30
0 9

Place

5
2
5
9
1
2
3
9
2
4
6
4
0
:
1
5
0
5
4
3
3
1
5
6
6
2
7

1893.

1893.

APRIL has Thirty Days.

53

Souths

1. m.
1 12 A.
0 51
0 30
0 9

Place

5
2
5
9
1
2
3
9
2
4
6
4
0
:
1
5
0
5
4
3
3
1
5
6
6
2
7

1893.

1893.

APRIL has Thirty Days.

53

Souths

1. m.
1 12 A.
0 51
0 30
0 9

Place

5
2
5
9
1
2
3
9
2
4
6
4
0
:
1
5
0
5
4
3
3
1
5
6
6
2
7

1893.

1893.

APRIL has Thirty Days.

53

Souths

1. m.
1 12 A.
0 51
0 30
0 9

Place

5
2
5
9
1
2
3
9
2
4
6
4
0
:
1
5
0
5
4
3
3
1
5
6
6
2
7

1893.

1893.

APRIL has Thirty Days.

53

Souths

1. m.
1 12 A.
0 51
0 30
0 9

Place

5
2
5
9
1
2
3
9
2
4
6
4
0
:
1
5
0
5
4
3
3
1
5
6
6
2
7

1893.

1893.

APRIL has Thirty Days.

53

Souths

1. m.
1 12 A.
0 51
0 30
0 9

Place

5
2
5
9
1
2
3
9
2
4
6
4
0
:
1
5
0
5
4
3
3
1
5
6
6
2
7

1893.

1893.

APRIL has Thirty Days.

53

Souths

1. m.
1 12 A.
0 51
0 30
0 9

Place

5
2
5
9
1
2
3
9
2
4
6
4
0
:
1
5
0
5
4
3
3
1
5
6
6
2
7

1893.

1893.

APRIL has Thirty Days.

53

Souths

1. m.
1 12 A.
0 51
0 30
0 9

Place

5
2
5
9
1
2
3
9
2
4
6
4
0
:
1
5
0
5
4
3
3
1
5
6
6
2
7

1893.

1893.

APRIL has Thirty Days.

53

Souths

1. m.
1 12 A.
0 51
0 30
0 9

Place

5
2
5
9
1
2
3
9
2
4
6
4
0
:
1
5
0
5
4
3
3
1
5
6
6
2
7

1893.

1893.

APRIL has Thirty Days.

53

Souths

1. m.
1 12 A.
0 51
0 30
0 9

Place

5
2
5
9
1
2
3
9
2
4
6
4
0
:
1
5
0
5
4
3
3
1
5
6
6
2
7

1893.

1893.

APRIL has Thirty Days.

53

Souths

1. m.
1 12 A.
0 51
0 30
0 9

Place

5
2
5
9
1
2
3
9
2
4
6
4
0
:
1
5
0
5
4
3
3
1
5
6
6
2
7

1893.

1893.

APRIL has Thirty Days.

53

Souths

1. m.
1 12 A.
0 51
0 30
0 9

Place

5
2
5
9
1
2
3
9
2
4
6
4
0
:
1
5
0
5
4
3
3
1
5
6
6
2
7

1893.

1893.

APRIL has Thirty Days.

53

Souths

1. m.
1 12 A.
0 51
0 30
0 9

Place

5
2
5
9
1
2
3
9
2
4
6
4
0
:
1
5
0
5
4
3
3
1
5
6
6
2
7

1893.

1893.

APRIL has Thirty Days.

53

Souths

1. m.
1 12 A.
0 51
0 30
0 9

Place

5
2
5
9
1
2
3
9
2
4
6
4
0
:
1
5
0
5
4
3
3
1
5
6
6
2
7

1893.

1893.

APRIL has Thirty Days.

53

Souths

1. m.
1 12 A.
0 51
0 30
0 9

Place

5
2
5
9
1
2
3
9
2
4
6
4
0
:
1
5
0
5
4
3
3
1
5
6
6
2
7

1893.

1893.

APRIL has Thirty Days.

53

Souths

1. m.
1 12 A.
0 51
0 30
0 9

Place

5
2
5
9
1
2
3
9
2
4
6
4
0
:
1
5
0
5
4
3
3
1
5
6
6
2
7

1893.

1893.

APRIL has Thirty Days

New Brunswick Coffin and Casket Factory,

157 & 159 Brussels St.

ST. JOHN, N. B.

W. WATSON.



E. G. SCOVIL, 62 Union Street, St. John, N. B. Extra Value in Teas.

The New York Life's Surplus Exceeds H. A. AUSTIN,

54

MAY begins on Monday.

1893.

		d. h. m.			D.	♀ Souths	♂ Souths	♂ Souths	
						h. m.	h. m.	h. m.	
☾	Last Quarter,	8	10	0 A.	3	11 59 M.	2 43 A.	11 42 M.	
☾	New Moon,	15	6	22 A.	10	0 6 A.	2 35	11 21	
☾	First Quarter,	22	10	28 M.	17	0 13	2 27	11 0	
☾	Full Moon,	30	10	59 M.	24	0 22	2 20	10 39	
☾ Apogee, 3d. 2h. M. ☾ Perigee, 16d. 3h. M. ☾ Apogee, 30d. 4h. M.									
Day	M	SUN.				MOON.			
		Rises.	Sets.	Declin.	Fast of Clk.	Rises.	Souths.	Declin.	Pls
		h. m.	h. m.	°	m. s.	h. m.	h. m.	°	
1	Mo.	4 54	7 0	N 15 17	3 5 F	8 8 A	12 49	S 21 29	m
2	Tue.	4 52	7 2	15 35	3 12	9 26	13 36	24 54	↗
3	Wd.	4 50	7 4	15 53	3 19	10 34	14 26	27 11	↗
4	Th.	4 48	7 5	16 10	3 24	11 36 A	15 17	28 9	↗
5	Fri.	4 47	7 6	16 27	3 29	Morn.	16 9	27 43	↗
6	Sat.	4 46	7 7	16 44	3 34	0 36 M	17 0	25 52	≈
7	Sun.	4 45	7 8	17 0	3 39	1 2	17 50	22 40	≈
8	Mo.	4 43	7 10	17 16	3 43	1 33	18 39	18 17	≈
9	Tue.	4 42	7 11	17 32	3 45	2 0	19 26	12 52	↘
10	Wd.	4 40	7 12	17 48	3 47	2 24	20 13	S 6 40	↘
11	Th.	4 39	7 13	18 3	3 49	2 45	21 0	N 0 6	↘
12	Fri.	4 37	7 15	18 18	3 50	3 6	21 49	7 5	↘
13	Sat.	4 36	7 16	18 33	3 51	3 27	22 41	13 53	↘
14	Sun.	4 35	7 17	18 48	3 51	3 50 M	23 38	19 56	↘
15	Mo.	4 34	7 18	19 2	3 50	Sets.
16	Tue.	4 33	7 19	19 16	3 49	8 37 A	0 39	24 40	H
17	Wd.	4 32	7 20	19 29	3 47	10 3	1 45	27 29	H
18	Th.	4 31	7 21	19 42	3 45	11 7	2 51	28 5	H
19	Fri.	4 30	7 22	19 55	3 42	11 53 A	3 55	26 31	H
20	Sat.	4 30	7 23	20 7	3 39	Morn.	4 53	23 11	H
21	Sun.	4 29	7 24	20 19	3 35	0 29 M	5 46	18 32	H
22	Mo.	4 28	7 25	20 31	3 31	0 58	6 34	13 7	H
23	Tue.	4 27	7 26	20 43	3 26	1 21	7 18	7 15	H
24	Wd.	4 26	7 27	20 54	3 21	1 41	8 0	N 1 15	H
25	Th.	4 26	7 28	21 5	3 15	2 0	8 41	S 4 40	H
26	Fri.	4 25	7 29	21 15	3 8	2 16	9 21	10 20	H
27	Sat.	4 24	7 30	21 25	3 1	2 38	10 3	15 33	m
28	Sun.	4 23	7 31	21 34	2 54	2 57	10 47	20 8	m
29	Mo.	4 22	7 32	21 44	2 47	3 17	11 33	23 52	m
30	Tue.	4 22	7 33	21 53	2 39	3 43	12 22	26 31	↗
31	Wd.	4 21	7 34	N 22 1	2 30 F	4 15 M	13 13	S 27 55	↗

The day in this month increases in length 1 hour, 7 minutes—33 minutes in the morning, and 34 in the afternoon.

The day in this month increases in length 1 hour, 7 minutes—33 minutes in the morning, and 34 in the afternoon.

Bibles, Prayer Books, Hymn Books, Etc.,

WHOLESALE AND RETAIL.

J. & A. McMILLAN, ST. JOHN, N. B.

E. G. SCOVIL, 62 Union Street, St. John, N. B. Extra Value in Teas.

**Fifteen Million Dollars — \$15,600,000.
Manager for New Brunswick.**

1893.

MAY has Thirty-one Days.

55

Day of Month.

McMillan's Bookstore

ALWAYS HAS THE

Latest Publications

AS SOON AS ISSUED.

HIGH WATER, Mean Time, at

Saint John, N. B.

Charlottet'n, P. E. I.

Morning

Afternoon

Morning

Afternoon

h. m.

h. m.

h. m.

h. m.

1 St. Philip and St. James. Spring

2 5h. M. ♀ sup. ♂ ☉. [tides.

3 Invention of the Cross.

4 Dr. Livingston died, 1873.

5 Napoleon I. died, 1821.

6 Phoenix Park murders, 1882.

▲ Rogation Sunday.

8 Sewing machine patents expired, '77.

9 F. Schiller died, 1805. Neap tides.

10 Sepoy mutiny began, 1857.

11 Ascension—Holy Thursday.

12 2h. A. ♂ Gr. Hel. Lat. S.

13 Sir Arthur Sullivan born, 1842.

▲ Sunday after Ascension.

15 D. O'Connell died, 1847.

16 2h. M. ♀ ♂ ☉. ♀ 3° 4' S. Spring

17 Rev'd New Testament, 1881. [tides.

18 6h. M. ♂ ☉. ♂ 3° 32' S.

19 (18th) Landing of the Loyalists.

20 3h. A. ♂ ♂ ☉. ♂ 0° 56' S.

▲ Pentecost—Whitsunday.

22 Sir J. Franklin sailed, '45. Neap

23 2h. M. ♀ in ☉. [tides.

24 Birth of Queen Victoria.

25 5h. M. ♀ ♂ ☉. ♀ 0° 42' N.

26 St. Augustine.

27 Dante born, 1265.

▲ Trinity Sunday.

29 Empress Josephine died, 1814.

30 Alexander Pope died, 1744.

31 2h. A. ♂ in ☉. Spring tides.

h. m.

h. m.

h. m.

h. m.

11 22

11 38

10 48

11 2

11 55

... ..

11 19

11 38

0 14

0 33

11 57

... ..

0 51

1 9

0 15

0 33

1 28

1 48

0 52

1 12

2 10

2 32

1 34

1 56

2 54

3 17

2 18

2 41

3 52

4 8

3 16

3 32

4 41

5 14

4 5

4 38

5 50

6 27

5 14

5 51

7 6

7 46

6 30

7 10

8 18

8 49

7 42

8 13

9 17

9 45

8 41

9 9

10 8

10 30

9 32

9 54

10 52

11 14

10 16

10 38

11 34

11 53

10 58

11 17

... ..

0 14

11 38

... ..

0 36

0 57

Midnight

0 21

1 19

1 43

0 43

1 7

2 8

2 34

1 32

1 58

3 0

3 29

2 24

2 53

3 59

4 32

3 23

3 56

5 6

5 40

4 30

5 4

6 15

6 49

5 39

6 13

7 22

7 49

6 48

7 13

8 15

8 38

7 39

8 2

9 0

9 21

8 24

8 45

9 41

10 1

9 5

9 25

10 20

10 39

9 44

10 3

10 58

11 16

10 22

10 40

11 34

11 54

10 58

11 18

Venus is still hidden in the sun's rays. Mars is an evening star. Jupiter, after the middle of the month, may be seen as a morning star.

Venus is still hidden in the sun's rays. Mars is an evening star. Jupiter, after the middle of the month, may be seen as a morning star.

A. CHIPMAN SMITH.

ESTABLISHED 1791.

STRUAN ROBERTSON.

A. CHIPMAN SMITH & Co.

(Successors to WILLIAM O. SMITH),

Druggists and Apothecaries,

No. 1 City Market Building, Charlotte Street, St. John, N. B.

BRANCH STORE AT BATHURST, N. B.

E. G. SCOVIL, 62 Union Street, St. John, N. B. Teas and Coffee.

56

JUNE begins on Thursday.

1893.

	d. h. m.	D. ♀ Souths	♂ Souths	♂ Souths
☾ Last Quarter,.....	7 8 19 M.	3 0 35 A.	2 8 A.	10 8 M.
☾ New Moon,.....	14 1 27 M.	10 0 45 A.	2 0 A.	9 47 M.
☾ First Quarter,	20 10 13 A.	17 0 55 A.	1 52 A.	9 25 M.
☾ Full Moon,.....	29 2 1 M.	24 1 5 A.	1 43 A.	9 4 M.
☾ Perigee, 13d. 1h. A. ☾ Apogee, 26d. 10h. M.				

Day	M	D'y	SUN.				MOON.			
			Rises.	Sets.	Declin.	Fst.-Slw.	Rises.	Souths.	Declin.	Place
1	Th.	4 20	h. m.	h. m.	°	m. s.	h. m.	h. m.	°	
2	Fri.	4 20	7 35	22 9	N 22	21 F	10 22 A	14 4	S 27	56
3	Sat.	4 20	7 36	22 17	2 12	11 4	14 56	15 46	23 44	
4	Sun.	4 19	7 37	22 31	1 52	Morn.	16 35	17 21	14 48	
5	Mo.	4 19	7 38	22 38	1 42	0 3 M	17 21	18 7	9 1	
6	Tue.	4 19	7 38	22 44	1 31	0 29	18 7	18 52	S 2	40
7	Wd.	4 18	7 39	22 49	1 20	0 50	18 52	19 38	N 4	2
8	Th.	4 18	7 39	22 55	1 8	1 9	19 38	20 27	10 45	
9	Fri.	4 18	7 40	23 0	0 57	1 29	20 27	21 20	17 4	
10	Sat.	4 18	7 40	23 4	0 45	1 50	21 20	22 19	22 26	
11	Sun.	4 18	7 41	23 8	0 32	2 15	22 19	23 22	26 15	
12	Mo.	4 18	7 41	23 12	0 20	2 47 M	23 22	
13	Tue.	4 18	7 42	23 15	0 7 F	Sets.	
14	Wd.	4 18	7 42	23 18	0 5 S	8 47 A	0 29	28 0		
15	Th.	4 17	7 43	23 20	0 18	9 42	1 35	27 26		
16	Fri.	4 17	7 43	23 23	0 31	10 23	2 38	24 47		
17	Sat.	4 17	7 44	23 25	0 44	10 58	3 36	20 30		
18	Sun.	4 17	7 44	23 26	0 57	11 23	4 27	15 11		
19	Mo.	4 17	7 45	23 27	1 10	11 45 A	5 14	9 18		
20	Tue.	4 17	7 45	23 27	1 23	Morn.	5 58	N 3	12	
21	Wd.	4 17	7 46	23 27	1 36	0 5 M	6 49	S 2	54	
22	Th.	4 17	7 46	23 27	1 49	0 32	7 20	8 39		
23	Fri.	4 18	7 46	23 26	2 2	0 45	8 2	14 3		
24	Sat.	4 18	7 46	23 25	2 15	0 58	8 45	18 49		
25	Sun.	4 19	7 46	23 23	2 27	1 23	9 30	22 49		
26	Mo.	4 19	7 46	23 21	2 40	1 50	10 18	25 48		
27	Tue.	4 20	7 46	23 19	2 52	2 16	11 8	27 36		
28	Wd.	4 20	7 46	23 16	3 4	2 54 M	12 0	28 1		
29	Th.	4 21	7 46	23 13	3 46	Rises.	12 52	27 1		
30	Fri.	4 22	7 45	N 23 9	3 28 S	9 36 A	13 43	S 24	36	

To find the length of the day—subtract the time of sunrise from 12 hours, and to the difference add the time of sunset.

EXAMPLE.	12h.	0m.
Sunrise, June 21st,	4	17
Difference,	7h.	43m.
Sunset, June 21st,	7	46
Length of day, June 21st,	15h.	29m.

The longest day.

WEDDING INVITATIONS

IN ALL THE LATEST STYLES.

At J. & A. McMILLAN'S, St. John, N. B.

E. G. SCOVIL, 62 Union Street, St. John, N. B., Importer Teas and Coffee.

Day of Month.

1
2
3
4
5
6
7
8
9
10
11
12
13
14
15
16
17
18
19
20
21
22
23
24
25
26
27
28
29
30

may

E. G.

Over One Hundred and Sixty-eight Million Dollars — \$168,000,000.
Manager for New Brunswick.

1893.

JUNE has Thirty Days.

57

Day of Month.	Visiting Cards, IN LATEST STYLES. J. & A. M'MILLAN ST. JOHN, N. B.	HIGH WATER, MEAN TIME, at			
		Saint John, N. B.		Charlottetown, P. E. I.	
		Morning	Afternoon	Morning	Afternoon
		h. m.	h. m.	h. m.	h. m.
1	Corpus Christi. Spring tides.	0 14	11 38	11 57
2	Garibaldi died, 1882.	0 33	0 52	0 16
3	2h. A. ☿ ☿ ☿ ☿ ☿ 2° 1' N.	1 11	1 31	0 35	0 55
4	1st Sunday after Trinity.	1 50	2 12	1 14	1 36
5	4h. M. ☿ in Perihelion.	2 32	2 52	1 56	2 16
6	Cavour died, 1861.	3 14	3 36	2 38	3 0
7	Robert Bruce died, 1329.	4 7	4 38	3 31	4 2
8	10h. A. ☿ stationary. Neap tides.	5 10	5 43	4 34	5 7
9	Dickens died, 1870.	6 16	6 50	5 40	6 14
10	Crystal Palace opened, 1854.	7 30	8 10	6 54	7 34
11	2nd Sunday after Trinity.	8 43	9 16	8 7	8 40
12	(11th) St. Barnabas.	9 45	10 13	9 9	9 37
13	(12th) W. C. Bryant died, 1878.	10 37	11 1	10 1	10 25
14	9h. A. ☿ ☿ ☿ ☿ ☿ 2° 53' S.	11 24	11 46	10 48	11 10
15	9h. A. ☿ ☿ ☿ ☿ ☿ 3° 54' S. Spring tides.	0 8	11 32	11 55
16	Marlborough died, 1722.	0 31	0 50	0 14
17	Battle of Bunker's Hill, 1775.	1 12	1 34	0 36	0 58
18	3rd Sunday after Trinity.	1 56	2 18	1 20	1 42
19	Spurgeon born, 1834.	2 39	3 3	2 3	2 27
20	Great Fire at St. John, 1877.	3 27	3 52	2 51	3 16
21	1h. M. ☿ enters ☿. Sun begins. Neap tides.	4 18	4 54	3 42	4 18
22	(20) Acc., (21) Proc. Q. Vic.	5 30	6 0	4 54	5 24
23	Plassy, Clive's victory, 1757.	6 29	6 57	5 53	6 21
24	St. John Baptist. Midsummer day.	7 24	7 51	6 48	7 15
25	4th Sunday after Trinity.	8 18	8 44	7 42	8 8
26	Seven days' fight begins, 1862.	9 9	9 32	8 33	8 56
27	Noon ☿ ☿ ☿ ☿ ☿ 0° 25' N.	9 55	10 21	9 19	9 45
28	Coronation of Queen Victoria.	10 46	11 2	10 10	10 26
29	St. Peter.	11 18	11 41	10 42	11 5
30	Argyle beheaded, 1685. Spring tides.	0 4	11 28	11 46

Mars is an evening star; Jupiter a morning star. By the end of the month Venus may be seen for a short time after sunset.

R. P. & W. F. STARR,

IMPORTERS AND DEALERS IN

HARD  SOFT COALS,

49 SMYTHE STREET,

SAINT JOHN, N. B.

E. G. SCOVIL, 62 Union Street, St. John, N. B., Importer Teas and Coffee.

E

58

JULY begins on Saturday.

1893.

	d.	h.	m.	D.	♀ Souths	♂ Souths	☾ Souths
				h. m.	h. m.	h. m.	
☉ Last Quarter,...	6	6	41 A.	3	1 17 A.	1 32 A.	8 36 M.
☾ New Moon,.....	13	8	23 M.	10	1 25	1 22	8 13
☉ First Quarter,.....	20	0	38 A.	17	1 32	1 12	7 51
☾ Full Moon,.....	28	3	46 A.	24	1 38	1 3	7 28

☉ Perigee, 11d. 8h. A. | ☉ Apogee, 23d. 10h. A.

Day	M	Dy	SUN.				MOON.				Place
			Rises.	Sets.	Declin.	Slw. of Clk	Rises.	Souths.	Declin.		
			h. m.	h. m.	°	m. s.	h. m.	h. m.	°		
1	Sat.	4 22	7 45	N 23 5	3 39 S	h. m.	10 8 A	14 32	S 20 57		
2	Sun.	4 23	7 45	23 0	3 51	10 31	15 19		16 15		X
3	Mo.	4 23	7 45	22 55	4 2	10 54	16 5		10 43		X
4	Tue.	4 24	7 44	22 50	4 12	11 13	16 49	S 4 36			X
5	Wd.	4 24	7 44	22 44	4 22	11 33	17 34	N 1 50			X
6	Th.	4 25	7 44	22 38	4 32	11 53 A	18 20		8 25		X
7	Fri.	4 26	7 44	22 32	4 42	Morn.	19 10		14 43		X
8	Sat.	4 26	7 44	22 25	4 51	0 15 M	20 4		20 20		X
9	Sun.	4 27	7 43	22 18	5 0	0 42	21 3		24 46		X
10	Mo.	4 28	7 42	22 10	5 9	1 18	22 6		27 28		X
11	Tue.	4 29	7 41	22 2	5 17	2 3 M	23 13		28 0		X
12	Wd.	4 30	7 41	21 54	5 25	Sets.		X
13	Th.	4 31	7 40	21 45	5 32	8 15 A	0 19		26 18		X
14	Fri.	4 32	7 39	21 36	5 39	8 53	1 20		22 40		X
15	Sat.	4 33	7 38	21 26	5 45	9 22	2 15		17 40		X
16	Sun.	4 34	7 38	21 16	5 51	9 48	3 5		11 39		X
17	Mo.	4 35	7 37	21 6	5 56	10 8	3 51	N 5 36			X
18	Tue.	4 35	7 37	20 55	6 1	10 27	4 35	S 0 40			X
19	Wd.	4 36	7 36	20 44	6 5	10 44	5 16		6 42		X
20	Th.	4 37	7 35	20 33	6 8	11 2	5 58		12 20		X
21	Fri.	4 38	7 34	20 22	6 11	11 24	6 41		17 23		X
22	Sat.	4 39	7 33	20 10	6 13	11 48 A	7 26		21 41		X
23	Sun.	4 40	7 32	19 57	6 15	Morn.	8 13		25 2		X
24	Mo.	4 41	7 31	19 44	6 16	0 16 M	9 3		27 14		X
25	Tue.	4 42	7 30	19 31	6 17	0 50	9 54		28 6		X
26	Wd.	4 43	7 29	19 18	6 17	1 35	10 46		27 33		X
27	Th.	4 44	7 28	19 5	6 16	2 35 M	11 38		25 33		X
28	Fri.	4 45	7 27	18 51	6 15	Rises.	12 29		22 13		X
29	Sat.	4 46	7 26	18 37	6 13	8 37 A	13 17		17 44		X
30	Sun.	4 47	7 24	18 22	6 10	8 57	14 3		12 20		X
31	Mo.	4 48	7 23	N 18 7	6 7 S	9 9 A	14 38	S 6 21			X

To find the length of the night — subtract the time of sunset from 12 hours, and to the difference add the time of sunrise next morning.

EXAMPLE.	12h.	0m.
Sunset, July 30th,	7	24
Difference,	4	36
Sunrise, July 31st,	4	48
Length of night, July 30th,	9	24

BALL PROGRAMMES | In Latest Styles and Best Quality.
J. & A. McMILLAN, - - St. John, N. B.

E. G. SCOVIL, 62 Union Street, St. John, N. B. Teas and Coffee.

JOHN
 PERMA
 E.

for them about Seven Million Dollars more than received.

Manager for New Brunswick.

1893.

ouths

m.

36 M.

13

51

28

Place

1893.

JULY has Thirty-one Days.

59

PRINTING.

Book, Job, and Fancy Printing, at

J. & A. McMILLAN'S,

ST. JOHN, N. B.

HIGH WATER, Mean Time, at

Saint John, N. B.

Charlottet'n, P. E. I

Morning

Afternoon

Morning

Afternoon

Day of Month.		h. m.	h. m.	h. m.	h. m.
1	Dominion Day.	0 22	0 36	Noon.
A 5th	Sunday after Trinity.	0 54	1 13	0 18	0 37
3	10h. A. ☺ in Apogee.	1 31	1 48	0 55	1 12
4	Independence U. S., 1776.	2 6	2 24	1 30	1 48
5	Battle of Wagram, 1809.	2 42	3 1	2 6	2 25
6	Daguerre died, 1851.	3 33	3 45	2 57	3 9
7	Trans. of T ^h os. à Becket.	4 14	4 43	3 38	4 7
8	11h. A. ☿ in ☿. Neap tides.	5 23	6 3	4 47	5 27
A 6th	Sunday after Trinity.	6 48	7 34	6 12	6 58
10	(11th) Alexandria bombarded, 1882.	8 15	8 56	7 39	8 20
11	8h. M. ☿ at Gr. Elong. 26° 30' E.	9 29	10 1	8 53	9 25
12	Battle of the Boyne, 1690.	10 28	10 54	9 52	10 18
13	Mohammedan year 1311 begins.	11 17	11 40	10 41	11 4
14	6h. A. ♀ ☿ ☾. ♀ 3° 24' S. Spring	Noon.	11 24	11 44
15	3h. M. ☿ ☿ ☾. ☿ 6° 10' S. [tides.	0 20	0 38	0 2
A 7th	Sunday after Trinity.	0 56	1 15	0 20	0 39
17	3h. A. ♀ Gr. Hel. Lat. N.	1 34	1 53	0 58	1 17
18	10h. A. ♀ ☿ ☾. ♀ 1° 5' N.	2 11	2 31	1 35	1 55
19	4h. M. ♀ in Aphelion.	2 52	3 12	1 16	2 36
20	Petrarch born, 1304.	3 32	3 56	2 56	3 20
21	Robt. Burns died, 1796. Neap tides.	4 20	4 49	3 44	4 13
22	Atlantic cable, 1865.	5 19	5 53	4 43	5 17
A 8th	Sunday after Trinity.	6 28	7 4	5 52	6 28
24	Noon. ☿ stationary.	7 40	8 10	7 4	7 34
25	St. James.	8 40	9 7	8 4	8 31
26	Robert Fulton born, 1765.	9 33	9 57	8 57	9 21
27	French Revolution, 1830.	10 21	10 42	9 45	10 6
28	Robespierre guillotined, 1794.	11 2	11 22	10 26	10 46
29	Noon. ☿ ☐ ☺. Spring tides.	11 41	11 59	11 5	11 23
A 9th	Sunday after Trinity.	0 17	11 41	11 58
31	Thomas Gray, poet, died, 1771.	0 34	0 50	0 14

Venus and Mars are evening stars. Observe their conjunction on the 9th. Jupiter is a morning star.

QUEEN HOTEL,

FORMERLY CLARENDON,

109, 111 and 113 Princess Street,

JOHN C. DICKIE,

Proprietor.

ST. JOHN, N. B.

PERMANENT AND TRANSIENT BOARDERS ACCOMMODATED ON REASONABLE TERMS.

E. G. SCOVIL, 62 Union Street, St. John, N. B. Extra Value in Teas.

60

AUGUST begins on Tuesday.

1893.

	d.	h.	m.	D.	♀ Souths	♂ Souths	♂ Souths
☾ Last Quarter,.....	4	11	59 A.	3	1 45 A.	0 49 A.	6 55 M.
☾ New Moon,.....	11	4	24 A.	10	1 49 A.	0 38 A.	6 31 M.
☾ First Quarter,.....	19	5	28 M.	17	1 53 A.	0 28 A.	6 7 M.
☾ Full Moon,.....	27	4	19 M.	24	1 56 A.	0 17 A.	5 42 M.

☾ Perigee, 8d. 5h. A. | ☾ Apogee, 20d. 3h. M.

Day	W	SUN.				MOON.			
		Rises.	Sets.	Declin.	Slw of Clk.	Rises.	Souths.	Declin.	Place
		h. m.	h. m.	°	m. s.	h. m.	h. m.	°	
1 Tue.		4 50	7 22	N 17 52	6 3 s	9 39 A	15 33	N 0 7	☾
2 Wd.		4 51	7 21	17 37	5 59	9 58	16 18	6 36	☾
3 Th.		4 53	7 19	17 21	5 54	10 19	17 6	12 44	☾
4 Fri.		4 54	7 18	17 5	5 49	10 45	17 58	18 45	☾
5 Sat.		4 56	7 16	16 49	5 43	11 15	18 52	23 30	☾
6 Sun.		4 57	7 14	16 32	5 36	11 53 A	19 53	26 48	☾
7 Mo.		4 58	7 13	16 15	5 29	Morn.	20 57	28 10	☾
8 Tue.		4 59	7 12	15 58	5 21	0 39 M	22 1	27 25	☾
9 Wd.		5 0	7 10	15 41	5 13	1 44 M	23 3	24 38	☾
10 Th.		5 1	7 9	15 23	5 4	Sets.	☾
11 Fri.		5 2	7 7	15 5	4 55	7 21 A	0 1	20 12	☾
12 Sat.		5 3	7 6	14 47	4 45	7 47	0 53	14 40	☾
13 Sun.		5 4	7 5	14 39	4 34	8 9	1 42	8 26	☾
14 Mo.		5 5	7 4	14 10	4 23	8 26	2 26	N 2 1	☾
15 Tue.		5 6	7 3	13 51	4 11	8 47	3 10	S 3 17	☾
16 Wd.		5 7	7 2	13 32	3 59	9 5	3 52	10 15	☾
17 Th.		5 8	7 0	13 13	3 46	9 26	4 35	15 39	☾
18 Fri.		5 9	6 58	12 54	3 33	9 48	5 20	20 19	☾
19 Sat.		5 10	6 56	12 34	3 20	10 16	6 6	24 4	☾
20 Sun.		5 12	6 54	12 14	3 6	10 49	6 55	26 44	☾
21 Mo.		5 14	6 52	11 54	2 51	11 26 A	7 46	28 7	☾
22 Tue.		5 15	6 50	11 34	2 36	Morn.	8 38	28 5	☾
23 Wd.		5 17	6 48	11 14	2 20	0 20 M	9 31	26 37	☾
24 Th.		5 18	6 46	10 53	2 4	1 30	10 22	23 44	☾
25 Fri.		5 20	6 44	10 32	1 48	2 36	11 11	19 35	☾
26 Sat.		5 21	6 42	10 11	1 31	3 51 M	11 59	14 24	☾
27 Sun.		5 22	6 40	9 50	1 14	Rises.	12 45	8 25	☾
28 Mo.		5 23	6 39	9 29	0 56	7 44 A	13 30	S 1 57	☾
29 Tue.		5 24	6 37	9 8	0 38	8 4	14 16	N 4 44	☾
30 Wd.		5 25	6 36	8 46	0 20	8 25	15 3	11 16	☾
31 Th.		5 26	6 34	N 8 25	0 1 s	8 48 A	15 53	N 17 19	☾

The difference of 12 minutes in the decrease of morning and afternoon is caused by the sun's being 6 minutes slower than the clock on the 1st, and agreeing with it at the end of the month.

McMILLAN'S BLANK BOOKS

ARE IN GREAT DEMAND.

THE BEST IN THE MARKET. CORRESPONDENCE SOLICITED.

E. G. SCOVIL, 32 Union Street, St. John N. B., Importer Teas and Coffee.

1893

Day of Month.

1
2
3
4
5
6
7
8
9
10
11
12
13
14
15
16
17
18
19
20
21
22
23
24
25
26
27
28
29
30
31

V. rays.



E. G.

Manager for New Brunswick.

m.
55 M.
31 M.
7 M.
42 M.

61

HIGH WATER, Mean Time, at

Saint John, N. B. Charlottetown, P. E. I.

Morning	Afternoon	Morning	Afternoon
1	2	3	4
5	6	7	8
9	10	11	12
13	14	15	16
17	18	19	20
21	22	23	24
25	26	27	28
29	30	31	32
33	34	35	36
37	38	39	40
41	42	43	44
45	46	47	48
49	50	51	52
53	54	55	56
57	58	59	60
61	62	63	64
65	66	67	68
69	70	71	72
73	74	75	76
77	78	79	80
81	82	83	84
85	86	87	88
89	90	91	92
93	94	95	96
97	98	99	100

J. & A. McMILLAN, ST. JOHN.

Day of Month.

Place

1	Lammas Day.		1	3	1	16	0	27	0	40.
2	Capt. Marryat died, 1848.		1	36	1	56	1	0	1	20.
3	Calais taken, 1347.		2	14	2	32	1	38	1	56.
4	Count Alf. D'Orsay died, 1852.		2	52	3	13	2	16	2	37.
5	Atlantic cable landed, 1858.	Neap	3	42	4	11	3	6	3	35.
▲	10th Sunday after Trinity.	[tides.	4	51	5	31	4	15	4	55.
7	Name of Jesus.		6	23	7	16	5	47	6	40.
8	6h. M. ♀ Inf. ♂ ☉.		8	3	8	49	7	27	8	13.
9	(8th) Geo. Canning died, 1827.		9	22	9	55	8	46	9	19.
10	St. Lawrence.		10	20	10	45	9	44	10	9.
11	3h. M. ♀ ♂ ☾. ♀ 9° 32' S.		11	6	11	26	10	30	10	50.
12	5h. M. ♂ ♂ ☾. ♂ 3° 14' S.	Spring	11	44	11	8	11	25.
▲	11th Sunday after Trinity.	[tides.	0	1	0	18	11	42	11	58.
14	Jefferies, naturalist, died, 1887.		0	34	0	51	0	15.
15	11h. M. ♀ ♂ ☾. ♀ 1° 26' N.		1	7	1	24	0	31	0	48.
16	"Peterloo" massacre, 1819.		1	41	1	58	1	5	1	22.
17	4h. A. ♀ stationary.		2	15	2	34	1	39	1	58.
18	Ole Bull died, 1880.		2	54	3	16	2	18	2	40.
19	Bloomfield, poet, died, 1823.		3	39	4	2	3	3	3	26.
▲	12th Sunday after Trinity.	Neap	4	26	5	4	3	50	4	28.
21	Battle of Vimiera, 1808.	[tides.	5	42	6	20	5	6	5	44.
22	Midnight, ♀ ☐ ☉.		6	58	7	24	6	22	6	48.
23	(22nd) Battle of Bosworth, 1485.		7	50	8	26	7	14	7	50.
24	St. Bartholomew.		9	2	9	32	8	26	8	56.
25	11h. A. ♀ at Gr. Elong. 18° 16' W.		10	1	10	22	9	25	9	46.
26	Louis Philippe died, 1850.		10	42	11	1	10	6	10	25.
▲	13th Sunday after Trinity.		11	20	11	38	10	44	11	2.
28	St. Augustine.	Spring	11	55	11	19	11	35.
29	Brigham Young died, 1877.	[tides.	0	11	0	26	11	50
30	Turks defeated, Plevna, 1877.		0	42	0	57	0	6	0	21.
31	John Bunyan died, 1688.		1	15	1	32	0	39	0	56.

Venus is an evening star, Jupiter a morning star. Mars is hidden in the sun's rays.

caused
n it at

KS

ED.

Office.

S. T. GOLDING.

Livery Stable,

134 and 136 Princess Street,

ST. JOHN, N. B.

TELEPHONE 131.



E. G. SCOVIL, 62 Union Street, St. John, N. B. Extra Value in Teas.

The New York Life has paid in Death Claims over
H. A. AUSTIN,

62

SEPTEMBER begins on Friday.

1893.

	d.	h.	m.	D.	♀ Souths	♂ Souths	♂ Souths
☾ Last Quarter,.....	3	5	18 M.	3	2 0 A.	0 1 A.	5 6 M.
☾ New Moon,.....	10	2	41 M.	10	2 3	11 51 M.	4 39
☾ First Quarter,.....	17	11	55 A.	17	2 7	11 40	4 12
☾ Full Moon,.....	25	3	59 A.	24	2 11	11 28	3 45
Perigee, 4d. 6h. M. ☾ Apogee, 17d. 10h. M. ☾ Perigee, 29d. 0h. Noon.							

Day	M	W	SUN.				MOON.				Place
			Rises.	Sets.	Declin.	Fst. of Clk	Rises.	Souths.	Declin.		
			h. m.	h. m.	° ' "	m. s.	h. m.	h. m.	° ' "		
1	Fri.		5 28	6 32	N 8 3	0 18 F	9 16 A	16 47	N 22 24	☾	
2	Sat.		5 29	6 30	7 41	0 37	9 51	17 46	26 9	☾	
3	Sun.		5 30	6 28	7 19	0 56	10 33	18 48	28 8	☾	
4	Mo.		5 31	6 26	6 57	1 16	11 30 A	19 51	28 5	☾	
5	Tue.		5 33	6 24	6 34	1 36	Morn.	20 52	26 3	☾	
6	Wd.		5 34	6 23	6 12	1 56	0 45 M	21 50	22 15	☾	
7	Th.		5 35	6 21	5 49	2 16	2 5	22 43	17 11	☾	
8	Fri.		5 36	6 19	5 26	2 36	3 23 M	23 33	11 15	☾	
9	Sat.		5 37	6 17	5 3	2 57	Sets.	☾	
10	Sun.		5 38	6 16	4 40	3 18	6 32 A	0 19	N 4 53	☾	
11	Mo.		5 39	6 14	4 18	3 39	6 50	1 2	S 1 33	☾	
12	Tue.		5 40	6 12	3 55	4 0	7 9	1 45	7 46	☾	
13	Wd.		5 41	6 10	3 32	4 21	7 28	2 29	13 32	☾	
14	Th.		5 43	6 8	3 9	4 42	7 50	3 13	18 36	☾	
15	Fri.		5 44	6 6	2 46	5 3	8 15	3 59	22 49	☾	
16	Sat.		5 45	6 4	2 23	5 24	8 45	4 47	25 58	☾	
17	Sun.		5 46	6 2	2 0	5 45	9 19	5 37	27 53	☾	
18	Mo.		5 48	6 0	1 37	6 6	10 6	6 29	28 26	☾	
19	Tue.		5 49	5 58	1 13	6 27	11 9 A	7 21	27 33	☾	
20	Wd.		5 50	5 56	0 50	6 49	Morn.	8 12	25 16	☾	
21	Th.		5 52	5 54	0 27	7 10	0 21 M	9 2	21 38	☾	
22	Fri.		5 53	5 52	N 0 3	7 13	1 32	9 50	16 52	☾	
23	Sat.		5 54	5 50	S 0 20	7 52	2 44	10 37	11 8	☾	
24	Sun.		5 55	5 49	0 43	8 12	3 57 M	11 23	S 4 44	☾	
25	Mo.		5 56	5 47	1 7	8 33	Rises.	12 9	N 2 3	☾	
26	Tue.		5 57	5 45	1 30	8 53	6 29 A	12 57	8 52	☾	
27	Wd.		5 59	5 43	1 53	9 13	6 52	13 48	15 19	☾	
28	Th.		6 0	5 41	2 17	9 33	7 18	14 42	20 57	☾	
29	Fri.		6 1	5 39	2 40	9 53	7 53	15 40	25 16	☾	
30	Sat.		6 2	5 37	S 3 4	10 13 F	8 30 A	16 41	N 27 51	☾	

The time of sunrise added to the time of sunset is equal to 12 hours only when the time by the sun and the clock is the same, as it is nearly at the beginning of this month.

McMillan's Pen Department

CONTAINS GOODS FROM ALL MAKERS.

E. G. SCOVIL, 62 Union Street, St. John, N. B. Teas and Coffee.

1893

Day of Month.

1 1
2 2
3 3
4 4
5 5
6 6
7 7
8 8
9 9
10 10
11 11
12 12
13 13
14 14
15 15
16 16
17 17
18 18
19 19
20 20
21 21
22 22
23 23
24 24
25 25
26 26
27 27
28 28
29 29
30 30

Ve
be see

Grant

E. G.

Sixty-two Million Dollars.
Manager for New Brunswick.

1893.

SEPTEMBER has Thirty Days.

63

Day of Month.	BALL Programmes, Latest Styles. Best Quality. J. & A. McMILLAN, St. John, N. B.		HIGH WATER, Mean Time, at			
			Saint John, N. B.		Charlottet'n, P. E. I.	
			Morning	Afternoon	Morning	Afternoon
1	11h. A. ♀ ♂ ♀.	♀ 1° 56' S.	h. m. 1 50	h. m. 2 8	h. m. 1 14	h. m. 1 32
2	2h. A. ♀ ♂ ☉.	♀ 4° 36' S.	2 30	2 52	1 54	2 16
3	A 14th Sunday after Trinity.		3 18	3 55	2 42	3 19
4	5h. M. ♂ ♂ ☉.	Neap tides.	4 39	5 23	4 3	4 47
5	7h. M. ♀ ☐ ☉.		6 18	7 13	5 42	6 37
6	Bp. Stanley of Norwich died, 1849.		7 56	8 39	7 20	8 3
7	Indep. of Brazil, 1822.		9 10	9 41	8 34	9 5
8	Sebastopol evacuated, 1855.		10 4	10 26	9 28	9 50
9	10h. A. ♂ ♂ ☉.	♂ 2° 7' S.	10 44	11 2	10 8	10 26
10	A 15th Sunday after Trinity.		11 19	11 36	10 43	11 0
11	Jewish Year 5654 begins. [tides.		11 52	...	11 16	11 31
12	2h. M. ♀ ♂ ☉.	♀ 1° 48' N. Spring	0 7	0 23	11 47	...
13	1h. M. ♀ ☉ ☉.	♀ 0° 30' N.	0 38	0 54	0 2	0 18
14	Wellington died, 1852.		1 11	1 27	0 35	0 51
15	1h. A. ♀ ♂ ☉.	♀ 0° 47' N.	1 44	2 3	1 8	1 27
16	Dr. Pusey died, 1882.		2 23	2 45	1 47	2 9
17	A 16th Sunday after Trinity.		3 7	3 32	2 31	2 56
18	(20th) Battle of the Alma, 1854. Neap		3 57	4 29	3 21	3 53
19	8h. A. ♀ stationary.	[tides.	5 2	5 42	4 26	5 6
20	4h. M. ♀ sup. ♂ ☉.		6 22	7 5	5 46	6 29
21	St. Matthew.		7 39	8 11	7 3	7 35
22	4h. A. ☉ enters ♄. Autumn begins.		8 42	9 8	8 06	8 32
23	Wilkie Collins died, 1889.		9 34	9 56	8 58	9 20
24	A 17th Sunday after Trinity.		10 18	10 37	9 42	10* 1
25	Frontenac in Canada, 1689.		10 56	11 13	10 20	10 37
26	St. Cyprian.	Spring tides.	11 30	11 47	10 54	11 11
27	Geo. Cruikshank b. 1792.		...	0 4	11 28	11 45
28	George Buchanan died, 1582.		0 21	0 38	...	0 2
29	St. Michael. Michaelmas Day.		0 56	1 15	0 20	0 39
30	Noon. ♀ ♂ ♀.	♀ 1° 53' S.	1 36	1 57	1 0	1 21

Venus is an evening star, Jupiter a morning star. Mars is still too near the sun to be seen.

F. A. PETERS, JR.,
ORGAN BUILDER,
ST. JOHN, N. B.

Granted Diploma at International Exposition, St. John, N. B., 1890.

E. G. SCOVIL, 62 Union Street, St. John, N. B., Importer Teas and Coffee.

1893.

© Apogee, 15d. 6h. M. | © Perigee, 27d. 3h. M.

In this month the day decreases 1 hour 31 minutes—40 minutes in the morning and 51 in the evening.

E. G. SCOVIL, 62 Union Street, St. John, N. B. Importer Teas and Coffee.

F

**New Accumulation Policy.
Manager for New Brunswick.**

1893.

4 Souths

h. m.
3 8 M.
2 39
2 9
1 39

n. Place

25
59
45
8
33
24
2
15
13
38
15
52
15
25
8
26
25
13
59
10
9
34
22
35
11
6
27
38
2
6
morning

ING,

ULAR.

B.

d Coffee.

1893.

OCTOBER has Thirty-one Days.

65

Day of Month.	WEBSTER'S International Dictionary		HIGH WATER, Mean Time, at			
	SEE SPECIAL ADVERTISEMENT IN THIS BOOK.		Saint John, N. B. Charlottet'n, P. E. I.			
			Morning	Afternoon	Morning	Afternoon
			h. m.	h. m.	h. m.	h. m.
A 18th Sunday after Trinity.			2 22	2 47	1 46	2 11
2 First C. P. R. loco. at Winnipeg, '77.			3 20	3 52	2 44	3 16
3 Treaty of Limerick. Neap tides.			4 36	5 20	4 0	4 44
4 10h. A. ♀ ♂.			6 10	7 0	5 34	6 24
5 Battle of Thames, 1813.			7 39	8 18	7 3	7 42
6 St. Faith.			8 47	9 15	8 11	8 39
7 Sir Philip Sidney died, 1586.			9 36	9 56	9 0	9 20
A 19th Sunday after Trinity.			10 14	10 32	9 38	9 56
9 ☉ eclipsed. Invis. at St. John.			10 49	11 5	10 13	10 29
10 10h. A. ♀ ♂ ☾. ♀ 0° 30' N. Spg.			11 21	11 37	10 45	11 1
11 Battle of Camperdown, 1798. [tides.			11 54	...	11 18	11 34
12 10h. A. ♀ ♂ ♄ Scorpiū. * 0° 13' S.			0 10	0 27	11 51	...
13 9h. M. ♀ ♂ ☾. ♀ 1° 49' N.			0 43	1 1	0 7	0 25
14 Battle of Hastings, 1066.			1 19	1 38	0 43	1 2
A 20th Sunday after Trinity.			1 58	2 20	1 22	1 44
16 Noon, ♀ ♂ ☿. ♀ 1° 49' S.			2 43	3 7	2 7	2 31
17 Austrians evac. Lombardy, 1866.			3 32	3 59	2 56	3 23
18 St. Luke. Neap tides.			4 26	5 16	3 50	4 40
19 Henry Kirke White died, 1806.			5 36	6 13	5 0	5 37
20 Lord Palmerston born, 1784.			6 51	7 27	6 15	6 51
21 Battle of Ball's Bluff, 1861.			8 3	8 31	7 27	7 55
A 21st Sunday after Trinity.			8 58	9 23	8 22	8 47
23 Revoc. of Edict of Nantes, 1685.			9 48	10 10	9 12	9 34
24 Treaty of Westphalia, 1648.			10 31	10 50	9 55	10 14
25 Battle of Balaklava, 1854.			11 9	11 27	10 33	10 51
26 Moltke born, 1800. Spring tides.			11 45	...	11 9	11 28
27 1h. M. ♀ ♂ ☾. ♀ 4° 40' S.			0 4	0 24	11 48	...
28 St. Simon and St. Jude.			0 44	1 5	0 8	0 29
A 22nd Sunday after Trinity.			1 28	1 52	0 52	1 16
30 Cartwright, inv. of power loom, d. '23			2 18	2 45	1 42	2 9
31 Halloween Eve.			3 16	3 47	2 40	3 11

Venus is an evening star, Jupiter a morning star. After the middle of the month Mars may be seen as a morning star.

R. P. & W. F. STARR,
AGENTS FOR
OLD MINES SYDNEY,
VICTORIA AND SPRING HILL COALS.
SPECIAL RATES BY THE CARGO.

E. G. SCOVIL, 62 Union Street, St. John, N. B. Extra Value in Teas.

66		NOVEMBER begins on Wednesday.						1893.			
		d. h. m.				D.	♀ Souths	♂ Souths	♀ Souths		
						h. m.	h. m.	h. m.	h. m.		
●	New Moon,	8	8	33	M.	3	2 50 A.	10 26 M.	0	55 M.	
☾	First Quarter,	16	1	21	A.	10	2 58	10 16	0	24	
☾	Full Moon,	23	1	44	A.	17	3 5	10 6	11	48 A.	
☾	Last Quarter,	30	4	44	M.	24	3 11	9 56	11	16	
☾ Apogee, 11d. 12h. Midnight.						☾ Perigee, 24d. 10h. M.					
Day	W	SUN.					MOON.				
		Rises.	Sets.	Declin.	Fst of Clk.	Rises.	Souths.	Declin.	Place		
		h. m.	h. m.	° /	m. s.	h. m.	h. m.	° /			
1	Wd.	6 45	4 42	s 14 40	16 20 F	Morn.	19 25	N 15 18	mp		
2	Th.	6 46	4 41	14 59	16 21	0 15 M	20 12	9 22	mp		
3	Fri.	6 47	4 40	15 17	16 21	1 27	20 55	N 3 8	mp		
4	Sat.	6 49	4 38	15 36	16 20	2 36	21 40	s 3 6	mp		
5	Sun.	6 51	4 36	15 54	16 18	3 46	22 20	9 8	mp		
6	Mo.	6 52	4 35	16 12	16 15	4 52	23 3	14 42	mp		
7	Tue.	6 54	4 34	16 30	16 11	6 0 M	23 47	19 34	mp		
8	Wd.	6 55	4 33	16 47	16 6	Sets.		
9	Th.	6 57	4 31	17 4	16 0	4 43 A	0 34	23 36	mp		
10	Fri.	6 58	4 30	17 21	15 54	5 12	1 23	26 29	mp		
11	Sat.	7 0	4 28	17 38	15 47	5 48	2 13	28 6	mp		
12	Sun.	7 1	4 27	17 54	15 40	6 39	3 5	28 19	mp		
13	Mo.	7 2	4 26	18 10	15 31	7 44	3 55	27 4	mp		
14	Tue.	7 3	4 25	18 25	15 21	8 56	4 45	24 40	mp		
15	Wd.	7 5	4 25	18 40	15 11	10 6	5 33	20 59	mp		
16	Th.	7 6	4 24	18 55	14 59	11 14 A	6 18	16 15	mp		
17	Fri.	7 7	4 23	19 10	14 47	Morn.	7 3	10 44	mp		
18	Sat.	7 9	4 22	19 24	14 34	0 24 M	7 47	s 4 35	mp		
19	Sun.	7 10	4 21	19 38	14 20	1 35	8 33	N 2 5	mp		
20	Mo.	7 11	4 21	19 52	14 6	2 48	9 20	8 52	mp		
21	Tue.	7 12	4 20	20 5	13 51	4 5	10 11	15 24	mp		
22	Wd.	7 13	4 20	20 18	13 35	5 23 M	11 8	21 10	mp		
23	Th.	7 14	4 19	20 30	13 18	Rises.	12 10	25 34	mp		
24	Fri.	7 16	4 18	20 42	13 0	5 5 A	13 16	28 0	mp		
25	Sat.	7 17	4 17	20 54	12 42	6 3	14 24	28 8	mp		
26	Sun.	7 18	4 17	21 5	12 23	7 22	15 28	26 2	mp		
27	Mo.	7 20	4 16	21 16	12 3	8 50	16 28	22 8	mp		
28	Tue.	7 21	4 15	21 27	11 42	10 6	17 22	17 0	mp		
29	Wd.	7 22	4 15	21 37	11 21	11 19 A	18 10	11 8	mp		
30	Th.	7 24	4 14	s 21 46	10 59 F	Morn.	18 55	N 4 54	mp		

In this month the day has lengthened 1 hour and 7 minutes—39 minutes in the morning, and 28 in the evening.

In this month the day has lengthened 1 hour and 7 minutes—39 minutes in the morning, and 28 in the evening.

LEGAL PRINTING.

Law Cases, Factums, Blanks, etc.

Promptness and Accuracy } **J. & A. McMILLAN, St. John.**
 Guaranteed.

E. G. SCOVIL, 62 Union Street, St. John, N. B., Importer Teas and Coffee.

Lends Money on their Policies at 5 Per Cent.
Manager for New Brunswick.

1893.

NOVEMBER has Thirty Days.

67

Day of Month.	BOOK BINDING! Send Your Magazines to J. & A. McMILLAN, ST. JOHN, N. B. FOR BINDING.		HIGH WATER, Mean Time, at			
			Saint John, N. B.		Charlottetown, P. E. I.	
			Morning	Afternoon	Morning	Afternoon
			h. m.	h. m.	h. m.	h. m.
1	All Saints Day. Neap tides.		4 26	5 5	3 50	4 29
2	Jenny Lind died, 1887.		5 46	6 28	5 10	5 52
3	2h. M. ☿ ☽ ☿.		7 5	7 41	6 29	7 5
4	1h. A. ☿ Gr. Hel. Lat. S.		8 9	8 36	7 33	8 0
▲	23rd Sunday after Trinity.		8 59	9 22	8 23	8 46
6	Noon, ☿ ☽ ☿. ☿ 1° 11' N.		9 41	10 0	9 5	10 24
7	Noon, ☿ Gr. Hel. Lat. S.		10 18	10 35	9 42	9 59
8	John Milton died, 1674.		10 53	11 10	10 17	10 34
9	Birth of Prince of Wales. Spring		11 27	11 44	10 41	11 8
10	10h. M. ☿ ☽ ☿. ☿ 1° 27' N. [tides.		0 3	11 27	11 46
11	Martinmas.		0 22	0 40	0 4
▲	24th Sunday after Trinity.		0 59	1 19	0 23	0 46
13	St. Brice.		1 40	2 0	1 4	1 24
14	Bishop Seabury consecrated, 1784.		2 21	2 42	1 45	2 6
15	Herschel born, 1738.		3 4	3 27	2 26	2 51
16	8h. M. ☿ stationary.		3 51	4 17	3 15	3 41
17	7h. M. ☿ ☽ ☿. Neap tides		4 44	5 17	4 8	4 41
18	Siemens, electrician, died, 1883.		5 51	6 26	5 15	5 50
▲	25th Sunday after Trinity.		7 2	7 38	6 26	7 2
20	Cape of Good Hope doubled, 1497.		8 14	8 43	7 38	8 7
21	Emps. Fred'k of Germany b., 1840.		9 12	9 37	8 36	9 1
22	Baron Clive died, 1774.		10 2	10 27	9 26	9 51
23	6h. M. ☿ ☽ ☿. ☿ 4° 23' S.		10 51	11 12	10 15	10 36
24	John Knox died, 1572. Spring tides.		11 32	11 55	10 56	11 19
25	St. Catherine.		0 17	11 41
▲	26th Sunday after Trinity.		0 39	1 1	0 3	0 25
27	Lord Selborne born, 1812.		0 24	1 46	0 46	1 10
28	3h. M. ☿ in Perihelion.		2 10	2 35	1 34	1 59
29	(28th) Times printed by steam, 1814.		3 2	3 29	2 26	2 53
30	St. Andrew.		3 59	4 30	3 23	3 54

Venus is an evening star, Mars a morning star. Jupiter shines through the whole night.

BLANK BOOKS.

Regular Kinds and Sizes always in Stock.

SPECIAL PATTERNS PROMPTLY MADE TO ORDER.

J. & A. McMILLAN, - - St. John, N. B.

E. G. SCOVIL, 62 Union Street, St. John, N. B., Importer Teas and Coffee.

The New York Life Insurance Company's
H. A. AUSTIN,

68

DECEMBER begins on Friday.

1893.

	d.	h.	m.	D.	♀ Souths	♂ Souths	☾ Souths
				h. m.	h. m.	h. m.	h. m.
☾ New Moon,.....	8	3	16 M.	3	3 16 A.	9 44 M.	10 36 A.
☾ First Quarter,	16	5	57 M.	10	3 18	9 35	10 5
☾ Full Moon,.....	23	0	12 M.	17	3 17	9 26	9 35
☾ Last Quarter,.....	29	6	54 A.	24	3 14	9 17	9 5

☾ Apogee, 9d. 7h. M. | ☾ Perigee, 22d. 11h. A.

Day	M	Dy	W	SUN.				MOON.				Place
				Rises.	Sets.	Declin.	Fast-Slw.	Rises.	Souths.	Declin.	Place	
				h. m.	h. m.	°	u. s.	h. m.	h. m.	°		
1	Fri.	7	25	4 14	4 14	s 21 55	10 36 F	0 33 M	19 39	s 1 20	☾	
2	Sat.	7	26	4 14	4 14	22 4	10 13	1 38	20 19	7 23	☾	
3	Sun.	7	27	4 13	4 13	22 13	9 49	2 44	21 1	13 3	☾	
4	Mo.	7	28	4 13	4 13	22 21	9 24	3 52	21 45	17 55	☾	
5	Tue.	7	29	4 13	4 13	22 28	8 59	4 54	22 30	22 22	☾	
6	Wd.	7	30	4 13	4 13	22 36	8 34	5 59 M	23 18	25 38	☾	
7	Th.	7	31	4 13	4 13	22 42	8 7	Sets.	☾	
8	Fri.	7	32	4 13	4 13	22 48	7 40	3 47 A	0 8	27 38	☾	
9	Sat.	7	33	4 13	4 13	22 54	7 13	4 34	1 0	28 18	☾	
10	Sun.	7	34	4 12	4 12	22 59	6 55	5 35	1 51	27 34	☾	
11	Mo.	7	35	4 12	4 12	23 4	6 18	6 44	2 41	25 29	☾	
12	Tue.	7	36	4 12	4 12	23 9	5 49	7 56	3 29	22 11	☾	
13	Wd.	7	36	4 13	4 13	23 12	5 21	9 1	4 14	17 52	☾	
14	Th.	7	37	4 13	4 13	23 16	4 52	10 10	4 58	12 43	☾	
15	Fri.	7	37	4 14	4 14	23 19	4 23	11 18 A	5 41	6 55	☾	
16	Sat.	7	38	4 14	4 14	23 22	3 55	Morn.	6 25	s 0 39	☾	
17	Sun.	7	39	4 14	4 14	23 24	3 24	0 28 M	7 9	N 5 51	☾	
18	Mo.	7	39	4 15	4 15	23 25	2 55	1 40	7 57	12 19	☾	
19	Tue.	7	40	4 15	4 15	23 26	2 25	2 57	8 49	18 20	☾	
20	Wd.	7	41	4 15	4 15	23 27	1 55	4 15	9 47	23 23	☾	
21	Th.	7	42	4 15	4 15	23 27	1 25	5 41 M	10 51	26 55	☾	
22	Fri.	7	42	4 16	4 16	23 27	0 55	Rises.	11 59	28 17	☾	
23	Sat.	7	42	4 17	4 17	23 26	0 26 F	4 46 A	13 7	27 16	☾	
24	Sun.	7	43	4 17	4 17	23 25	0 4 s	6 13	14 10	24 4	☾	
25	Mo.	7	43	4 18	4 18	23 23	0 34	7 40	15 10	19 13	☾	
26	Tue.	7	43	4 19	4 19	23 21	1 3	8 59	16 2	13 23	☾	
27	Wd.	7	44	4 19	4 19	23 19	1 33	10 15	16 50	7 2	☾	
28	Th.	7	44	4 20	4 20	23 16	2 3	11 25 A	17 34	N 0 36	☾	
29	Fri.	7	44	4 21	4 21	23 12	2 32	Morn.	18 17	s 5 38	☾	
30	Sat.	7	44	4 22	4 22	23 8	3 1	0 35 M	19 0	11 28	☾	
31	Sun.	7	44	4 23	4 23	s 23 4	3 30 s	1 44 M	19 43	s 16 46	☾	

The length of the shortest day, December 21st, is 8 hours and 33 minutes. By the end of the month the day has lengthened 8 minutes.

PRINTING.

BOOK, JOB AND FANCY PRINTING,

At J. & A. McMILLAN'S, ST. JOHN.

E. G. SCOVIL, 62 Union Street, St. John, N. B. Extra Value in Teas.

445.

E. G. SCOVIL, 62 Union Street, St. John, N. B. Teas and Coffee.

GO TO BURNHAM'S FURNITURE WAREHOUSES

BURPEE, THORNE & CO.

60 and 62 Prince William Street,

SAINT JOHN, N. B.

IMPORTERS OF

**HARDWARE, CUTLERY, PAINTS, OILS, GLASS,
LEAD, ZINC, ROPE, TAR, PITCH,
AGRICULTURAL TOOLS.**

Electro - Plated Silverware and Fancy Goods.**WHOLESALE AND RETAIL.****60 and 62 PRINCE WILLIAM STREET.**

ORDERS BY MAIL ATTENDED TO WITH CARE.

The Royal Family.

Her Majesty **VICTORIA**. By the Grace of God, of the United Kingdom of Great Britain and Ireland, Queen, Defender of the Faith, Empress of India (in India, Kaisar-i-Hind), born 24th May 1819; succeeded to the Throne 20th June 1837, on the death of her uncle, King William IV.; crowned 28th June 1838; and married 10th February 1840, to his late Royal Highness Francis **ALBERT** Augustus Charles Emmanuel, Prince Consort, Duke of Saxony, Prince of Coburg and Gotha, who was born 26th August 1819; died 14th December 1861. Her Majesty has issue:

1. Her Royal Highness **VICTORIA** Adelaide Mary Louisa, Princess Royal, born 21st November 1840; married 25th January 1858 to his Imperial Highness the Crown Prince of Germany, (born Oct. 18, 1831, died Jan. 15, 1889), and has had issue—Frederick William Victor Albert (reigning Emperor of Germany), born January 27, 1859; V. E. A. Charlotte, born 24th July 1860, married 18th February 1878 to Hered, Prince of Saxe Meiningen, and has issue; Albert William Henry, born 14th August 1862; Sigismund, born 15th Sept. 1864, died 18th June 1866; Frederika, born 12th April 1866; Waldemar, born 10th Feb'y 1868, died 27th March 1879; Sophia Dorothea, born 14th June 1870; and Margaret Beatrice, born 22nd April, 1872.

2. His Royal Highness **ALBERT** Edward, Prince of Wales, Duke of Saxony, Cornwall, and Rothesay, Earl of Dublin, etc., born 9th Nov. 1841; married 10th March 1863 to the Princess Alexandra Caroline Mary Charlotte Louisa Julia (born 1st Dec. 1844,) eldest daughter of the King of Denmark, and has

E. G. SCOVIL, 62 Union Street, St. John, N. B. Importer Teas and Coffee.

FOR HALL STANDS AND CENTRE TABLES.

Wm. Parks & Son, Limited,

ST. JOHN, N. B.

Cotton Spinners, Bleachers, Dyers,

AND

MANUFACTURERS.

Grey Cottons, Sheetings, Drills,

AND

WHITE DUCKS.

GINGHAMS, SHIRTINGS,

TICKINGS, DENIMS,

And COTTONADES,

In Plain and Fancy Mixed Patterns.

Cotton Yarns, Carpet Warps, Ball Knitting Cottons, Beam Warps
for Woollen Mills, and Yarns for Manufacturers' use.

THE ONLY "WATER TWIST" YARN MADE IN CANADA.

AGENTS:

WM. HEWITT, . . . 30 Colborne Street, Toronto, Ont.
H. A. LaROCHE, . . . 61 St. Francois Xavier Street, Montreal.
M. H. MILLER, Winnipeg.
JOHN HALLAM, . . . Toronto, Ont., Special Agent for Beam Warps for Ontario.

MILLS:

NEW BRUNSWICK COTTON MILLS, } ST. JOHN, N. B.
ST. JOHN COTTON MILLS,

E. G. SGOVIL, 62 Union Street, St. John, N. B. Teas and Coffee.

ALL KINDS OF LOW-PRICED FURNITURE AT

issue—Albert Victor Christian Edward, born 8th Jan. 1864, died January 15, 1892; George Frederick Ernest Albert, born 3rd June 1865; Louise Victoria Alexandra Dagmar, born 20th Feb. 1867, married July 27, 1889, to the Duke of Fyfe; Victoria Alexandra Olga Mary, born 6th July 1868; Mand Charlotte Mary Victoria, born 26th Nov. 1869; and Alexander J. C. A., born 6th April, died 7th April 1871.

3. Her Royal Highness ALICE Maud Mary, born 25th April 1843; died 14th December 1878; married 1st July 1862, to his Royal Highness LOUIS IV., Grand Duke of Hesse Darmstadt; and has left issue—Victoria Alberta E. M. M., born 5th April 1863; married 30th April 1884 to Prince Louis of Battenburg, R. N.; Elizabeth A. Louise Alice, born 1st November 1864; married 15th June 1884 to Grand Duke Serge of Russia; Irene Marie Louise, born 11th July 1866; Ernest Louis, born 25th November 1868; Frederick Wm., born 7th October 1870, died 29th June 1873; Victoria A. H. L. B., born 6th June 1872; Mary Victoria, born 24th May 1874, died 15th Nov., 1878.

4. His Royal Highness ALFRED Ernest Albert, Duke of Edinburgh, born 6th August 1844; Rear-Admiral Royal Navy, 30th Dec. 1878; married 23rd Jan. 1874 to the Grand Duchess Marie of Russia, and has issue—Alfred Alexander Wm. Ernest Albert, born 15th October 1874; Marie A. V., born 29th Oct. 1875; Victoria Melita, born 25th November 1876; Alexandra Louise Olga Victoria, born 1st September 1878; Beatrice, born 20th April 1884.

5. Her Royal Highness HELENA Augusta Victoria, born 25th May 1846; married 5th July 1866 to Prince Frederick Christian Charles Augustus, of Schleswig-Holstein-Sonderburg-Augustenburg, and has issue—Victor, born 14th April 1867; Albert John, born 26th February 1869; Victoria Louisa, born 3rd May 1870; Louise Augusta, born 12th August 1872; and Harold, born 12th May, died 20th May, 1876.

6. Her Royal Highness LOUISE Caroline Alberta, born 18th March 1848; married 21st March, 1871, to John, Marquis of Lorne, Kt.

7. His Royal Highness ARTHUR William Patrick Albert, Duke of Connaught, born 1st May 1850; Major Genl., Col. of Scots Guards, Col.-in-Chief Rifle Brigade; married March 13th 1879, to the Princess Louise Marguerite, third daughter of Prince Frederick Charles of Prussia, and has issue—Margaret Victoria Augusta C. N., born 15th Jan. 1882; Arthur F. P. A., born 13th January, 1883; Victoria P. A. G., born 17th March, 1886.

8. His Royal Highness LEOPOLD George Duncan Albert, Duke of Albany, K. G., born 7th April 1853; married April 27th 1882, to the Princess Helen Frederica Augusta of Waldeck-Pyrmont, fourth daughter of George Victor, Sovereign Prince of Waldeck-Pyrmont; died 28 March, 1884, his issue being Alice Mary, born 25th February, 1883; Leopold C. E. G., Duke of Albany, born 19th July, 1884.

9. Her Royal Highness BEATRICE Mary Victoria Feodore, born 14th April 1857; married 23rd July, 1885 to Prince Henry of Battenburg, and has issue—Alexander, born 23rd Nov. 1886; Victoria E. J. E., born Oct. 24th 1887, and Leopold A. L., born 21st May, 1889.

Royal Princes and Princesses.

GEORGE William Frederick Charles, Second Duke of Cambridge, Field-Marshal Commanding-in-Chief, cousin to Her Majesty, born 26th March 1819.

AUGUSTA Caroline Charlotte Elizabeth Mary Sophia Louisa, cousin to Her Majesty, born 19th July 1822; married 28th June 1843 Frederick, reign-

E. G. SCOVIL, 62 Union Street, St. John, N. B. Extra Value in Teas.

ing D
22nd
MA
Nove
Teck
Adolp
Alexa
H.
Duke
born
1848,

Niece
Ke
1. Ch
W
2. He
Li
3. Vi
Co
Ro
La
the
4. Ad
Fr
18
Nephe
Pri
18
has
ria

B

T

E. G

C. E. BURNHAM & SON'S, ST. JOHN, N. B.

ing Duke of Mecklenburg Strelitz, and has issue—Adolphus Frederick, born 22nd July, 1848.

MARY Adelaide Wilhelmina Elizabeth, cousin to Her Majesty, born 27th November 1833; married 12th June 1866, Francis Paul Charles, Duke of Teck (born 27th August 1837), and has issue—Mary, born 26th May 1867; Adolphus, born 13th August 1868; Francis, born 9th January 1870; and Alexander, born 14th April, 1874.

H. R. H. ERNEST Augustus William Adolphus George Frederick, Second Duke of Cumberland, cousin to Her Majesty, son of the Ex-King of Hanover; born 21st September 1845; and has sisters, FREDERICA, born 9th January 1848, and MARY, born 3rd December, 1849.

Her Majesty's near Relatives.

Niece and Nephews, by half-sister, daughter of her late mother the Duchess of Kent, by her first husband, Emich Charles, Prince of Leiningen—

1. Charles Louis, born 25th October 1829; marriedmorganatically. In the Wurtemberg army.
2. Herman Ernest, Prince of Hohenlohe Langenburg, born 31st August 1832; Lieut.-General in the Prussian service; married, and has issue.
3. Victor Ferdinand Francis Eugène Gustave Adolphus Constantine Frederic, Count Gleichen, born 11th November 1833, Rear-Admiral (retired) in the Royal Navy, Governor of Windsor Castle; married 26th January 1861, Laura, youngest daughter of Admiral Sir George Seymour, and sister of the Marquis of Hertford, and has issue.
4. Adelaide Victoire, born 20th July 1835; married 11th Sept. 1856, Prince Frederick of Schleswig-Holstein-Sonderburg-Augustenburg, (died Jan. 14, 1880), and has issue.

Nephews, by half-brother, son of the late Duchess of Kent—Ernest Leopold, Prince of Leiningen, R. Admiral in the Royal Navy, born 9th November 1830; married 11th September 1858, Princess Maria Amelia of Baden, and has issue. Edward Frederic, born 5th January 1833, Captain Royal Imperial Guards of Austria.

ROYAL HOTEL,

41 and 45 King Street, (North Side),

SAINT JOHN, N. B.

THOS. F. RAYMOND,

PROPRIETOR.

E. G. SCOVEL, 62 Union Street, St. John, N. B., Importer Teas and Coffee.

FOR BEDROOM SETS AT LOWEST PRICES GO TO

THE BRITISH MINISTRY.**The Cabinet.**

Prime Minister, First Lord of the Treasury, and Lord Privy Seal—W. E. Gladstone.

Lord High Chancellor—Lord Herschell.

Chancellor of the Exchequer—Sir W. Vernon Harcourt.

Foreign Secretary—The Earl of Rosebery.

Secretary of State, Home Department—H. H. Asquith.

Colonial Department—The Marquis of Ripon.

War Department—H. Campbell-Bannerman.

India, and Lord President of the Council—Earl Kimberley.

Scotland—Sir George Trevelyan.

First Lord of the Admiralty—Earl Spencer.

Chief Secretary for Ireland—John Morley.

Postmaster-General—Arnold Morley.

President of the Board of Trade—A. J. Mundella.

Chancellor of the Duchy of Lancaster—Professor Bryce.

President of the Local Government Board—H. H. Fowler.

First Commissioner of Works—Mr. Shaw-Lefevre.

Not in the Cabinet.

Junior Lords of the Treasury—William McArthur, Mr. Causton, Thos. Ellis.

Financial Secretary to the Treasury—Mr. Hibbert.

Political Secretary to the Treasury—Mr. Majoribanks.

Under Secretaries, Home Department—Herbert Gladstone.

Foreign Affairs—Sir Edward Gray.

India—G. W. E. Russell.

Colonies—Sydney Baxter.

War—Lord Sandhurst.

Secretary to the Admiralty—Sir U. K. Shuttleworth.

Parliamentary Secretary to the Board of Trade—Thomas Burt.

Parliamentary Secretary to the Local Government Board—Sir Walter Foster.

Solicitor General—Mr. Rigby.

Lord Advocate—J. R. Balfour.

Solicitor General for Scotland—Mr. Asher.

Lord Lieutenant of Ireland—Lord Houghton.

Lord Chancellor of Ireland—Samuel Walker.

Attorney General for Ireland—The Macdermott.

Solicitor General for Ireland—Sergeant Hempkill.

Vice-Chamberlain of the Household—C. R. Spencer.

Comptroller of the Household—G. Leneson-Gower.

BOOK-BINDING.

SEND YOUR MAGAZINES TO

J. & A. McMILLAN, - - St. John, N. B.,
FOR BINDING.

E. G. SCOVIL, 62 Union Street, St. John, N. B. Teas and Coffee.

His E

Cap
Josc
Lieut
Lieut
Lieut

Ontari
Quebec
Nova S
New B
Prince
Manitob
British
Keewa
North

C
Sir Joh
The Ho

Willia
John
Touss
Willia
W. T.
Colon
John

E. G.

J. C. E. BURNHAM & SON'S, ST. JOHN, N. B.

DOMINION OF CANADA.

GOVERNOR-GENERAL.

His Excellency the Right Honorable SIR FREDERICK ARTHUR STANLEY,
Baron Stanley of Preston, etc.

Captain Hon. C. B. W. Colville, Secretary to the Governor-General.

Josceline F. Bagot, Aide-de-Camp.

Lieutenant-Colonel Henry R. Smith, Honorary Aide-de-Camp.

Lieutenant-Colonel Prior, M. P., Aide-de-Camp.

Lieutenant Hon. G. H. William Walsh, Aide-de-Camp.

LIEUTENANT-GOVERNORS.

Ontario—His Honor the Hon. George A. Kirkpatrick.

Quebec—His Honor the Hon. A. R. Angers.

Nova Scotia—His Honor the Hon. M. B. Daly.

New Brunswick—His Honor the Hon. Sir Leonard Tilley, C. P., K. C. M. G.

Prince Edward Island—His Honor the Hon. J. S. Carvell.

Manitoba—His Honor the Hon. John Schultz.

British Columbia—His Honor the Hon. H. Nelson.

Keewatin—The Lieutenant-Governor of Manitoba for the time being.

North West Territories—His Honor the Hon. Edgar Dewdney.

CABINET MINISTERS OF THE DOMINION OF CANADA.

Sir John J. C. Abbott, Premier—President of the Privy Council.

The Hon Frank Smith—(without office).

Geo. E. Foster—Minister of Finance.

Mackenzie Bowell—Minister of Militia.

Sir Adolphe P. Caron, K. C. M. G.—Postmaster-General.

John G. Haggart—Minister of Railways and Canals.

John Carling—Minister of Agriculture and Statistics.

John Costigan—Minister of Inland Revenue.

Joseph Adolphe Chapleau—Minister of Customs.

Thomas M Daly—Minister of the Interior, and Superintendent-General of Indian Affairs.

Sir John Thompson—Minister of Justice.

Charles H. Tupper—Minister of Marine and Fisheries.

J. C. Patterson—Secretary of State.

J. A. Ouimet—Minister of Public Works.

DEPUTY HEADS OF DEPARTMENTS.

William White—Deputy Postmaster-General.

John Lowe—Deputy Minister of Agriculture and Statistics.

Toussaint Trudeau, C. E.—Deputy Minister of Railways and Canals.

William Smith—Deputy Minister of Marine and Fisheries.

W. T. Parmalee—Commissioner of Customs.

Colonel Charles Eugene Panet—Deputy Minister of Militia and Defence.

John Mortimer Courtenay—Deputy Minister of Finance.

E. G. SCOVIL, 62 Union Street, St. John, N. B. Extra Value in Teas.

NEWEST STYLES IN PARLOR SUITES AT

A. Gobeil—Deputy Minister of Public Works.
 Lawrence Vankoughnet—Deputy Superintendent-General of Indian Affairs.
 John Joseph McGee—Clerk of the Privy Council.
 Robert Sedgewick—Deputy Minister of Justice.
 ——— Catellier—Under Secretary of State.
 Edward Miall—Deputy Minister and Commissioner of Inland Revenue.
 S. Dawson—Queen's Printer and Comptroller of Stationery.
 Frederick White—Comptroller of the North-West Mounted Police.
 Alfred Richard Cecil Selwyn—Director of Geological Survey of Canada.
 Auditor-General of Canada—John Lorne McDougall.
 High Commissioner for Canada in London—Hon. Sir Charles Tupper, Bart.,
 C. B., G. C. M. G.
 Secretary Canadian Government Offices in London—Joseph G. Colmer.
 Assistant Secretary and Accountant— ——— Reynolds.

CANADIAN GOVERNMENT AGENTS IN UNITED KINGDOM.

Liverpool—John Dyke, 15 Water Street.
 Glasgow—Thomas Grahame, 40 St. Enoch Square.
 Belfast—Charles Foy, 29 Victoria Place.
 Dublin—Thomas Connolly, Northumberland House.
 Bristol—J. W. Down, Bath Bridge.

MEMBERS OF THE PRIVY COUNCIL NOT NOW HOLDING OFFICE.

Honorable Sir A T Galt, K C M G; Hon William Macdougall, C B; Hon William P Howland, C B; Hon Sir A G Archibald, K C M G; Hon Peter Mitchell; Hon James McDonald; Hon L J R Masson; Hon Louis J Baby, Q C; Hon Theodore Robitaille, M D; Hon Hugh McDonald; Hon Donald A McDonald; Hon Telesphore Fournier; Hon James Cox Aikens; Hon Felix Geoffrion, M P; Hon David Laird; Hon William B Vail; Hon T A LaFlamme, Q C; Hon Sir Richard J Cartwright; Hon C A Pelletier; Hon David Mills; Hon Richard W Scott; Hon Edward Blake, Q C; Hon Wilfred Laurier; Hon Alfred G Jones; Hon Sir S L Tilley, C B, K C M G; Hon A E Botsford; Hon J A Ouimet; Hon G Wallack; Hon G A Kirkpatrick; Sir David L Macpherson; Hon C C Colby.

Supreme Court of Canada.

The Supreme Court, for the purpose of hearing and determining Appeals, holds three sessions annually at the City of Ottawa, commencing third Tuesday in February, first Tuesday in May, and first Tuesday in October.

Chief Justice— ———

Judges—Hon Samuel Henry Strong, Hon Telesphore Fournier, Hon Henry Elzear Taschereau, Hon J W Gwynne, Hon C S Paterson.

Registrar—Robert Cassels, Jr.

Reporter and Secretary—George Duval; Asst. Reporter—Chas. H. Masters.

Exchequer Court.

Judge—Hon George W Burbidge.

Board of Examiners for Civil Service.

John Thornburn, A D DeCelles, Peter LeSeur.

E. G. SCOVIL, 62 Union Street, St. John, N. B. Teas and Coffee.

BURNHAM'S FURNITURE WAREROOMS, ST. JOHN, N. B.

F. W. WISDOM,

IMPORTER AND DEALER IN

Rubber  Leather Belting,

RUBBER HOSE, STEAM PACKING,

Lubricating Oils, Cotton Waste,

WROUGHT IRON PIPE AND FITTINGS,

And all articles used in the application of Steam to Machinery.

No. 51 DOCK STREET (Small's Block), ST. JOHN, N. B.

E. & R. McLEOD & EWING,

Barristers, Notaries Public, Etc.

RITCHIE'S BUILDING,

SAINT JOHN, N. B.

E. McLEOD, Q. C.

R. McLEOD,

W. A. EWING.

CHARLES W. WELDON, D. C. L., Q. C.

HUGH H. McLEAN.

WELDON & McLEAN,

Barristers, Attorneys  Notaries Public,

PRINCESS STREET, ST. JOHN, N. B.

SOLICITORS TO

Bank of Montreal, Western Union Telegraph Company,

N. B. DIVISION CANADIAN PACIFIC RAILWAY CO.,

SHORE LINE RAILWAY COMPANY.

E. G. SCOVL, 62 Union Street, St. John, N. B., Importer Teas and Coffee.

YOU SAVE MONEY BY BUYING FURNITURE FROM

PARLIAMENT OF CANADA.**THE SENATE.**

Speaker—Hon John J Ross. *Clerk*—Edouard Joseph Langevin.
Chaplain—The Ven John S Launder, D C L.

Province of New Brunswick.*Honorables.*

Amos Edwin Botsford,	Abner R McLellan,	James D Lewin,
Jabez B Snowball,	John Glasier,	John Boyd,
David Wark,	James Dever,	Pascal Porrier.

Province of Nova Scotia.*Honorables.*

Robert Barrie Dickie,	H A N Kaulback, L C B	Robert P Grant,
William Miller, Q C,	Wm J Almon, M D,	Thomas McKay,
Alex Macfarlane, Q C,	L G Power, LL B,	William McDonald.

Province of Ontario.*Honorables.*

John O'Donohoe, Q C,	Robert Reed,	F Clemow,
David Reesor,	Richard Wm Scott,	C E Casgrain, CM, M D,
Sir D L Macpherson,	Donald McInnis,	Lachlan McCallum,
Billa Flint,	Donald McMillan,	Samuel Merner,
Geo W Allen, F R G S,	Geo C McKindsey,	William Eli Sanford,
Frank Smith,	R J Gowen (Barrie),	Peter McLaren,
Alex Vidal, P L S,	M Sullivan (Kingston),	John Carling.

Province of Quebec.*Honorables.*

J C Abbott,	C E B DeDoucherville,	John Jones Ross, M D,
Jos F Armand,	J Rosaire Thibadeau,	Ed Murphy,
William H Chaffers,	Chas A P Pelletier,	E J Price,
Jean B Guevremont,	Francis X A Trudel,	G A Drummond,
Matthew H Cochrane,	A W Ogilvie,	L F R Masson,
Joseph H Bellerose, J P,	Theodore Robitaille,	H Montplaisir,
Pierre A DeBlois,	Joseph Bolduc,	Joseph Tasse.

Province of Prince Edward Island.*Honorables.*

George Wm Howlan,	J S Prowse,
Donald Montgomery,	Andrew A Macdonald.

Province of British Columbia.

Hon John William Macdonald. Hon T R McInnis. Hon James Reid.

Province of Manitoba.

Hon M A Girard, M P. Hon John Sutherland. Hon Charles A Boulton.

North-West Territories.

Hon W D Perley. Hon R Loughhead.

J. P. LYNCH & CO., PRODUCE COMMISSION MERCHANTS, ST. JOHN, N. B.

C. E. BURNHAM & SON, ST. JOHN, N. B.



CLOTHING!

READY-MADE!

AND

MADE TO ORDER.

THE LARGEST STOCK!

The Most Fashionable Goods!

AT REASONABLE PRICES.

Boys' Clothing a Specialty!

PETER SHARKEY & SON,

Corner Market Square and Dock St.,
ST JOHN, N. B.

J. P. LYNCH & CO., COMMISSION MERCHANTS, ST. JOHN, N. B.

C. E. BURNHAM & SON CARRY**HOUSE OF COMMONS.**

The House of Commons numbers 215 members, being 92 for Ontario, 65 for Quebec, 21 for Nova Scotia, 16 for New Brunswick, 6 for Prince Edward Island, 6 for British Columbia, 5 for Manitoba, and 4 for the North-West Territories.

Speaker—Hon J H Ouimet. *Clerk*—J G Bourinot.

Province of New Brunswick.

Albert, Richard C Weldon.
Carleton, N R Colter.
Charlotte, A H Gilmor.
Gloucester, K F Burns.
Kings, George E Foster.
Kent, ———
Northumberland, M Adams.
Queens, Geo F Baird.

Restigouche, John McAllister.
St. John City, E McLeod.
St John County { J Douglas Hazen.
Sunbury, R D Wilmot, Jr.
Victoria, Hon John Costigan.
Westmorland, J Wood.
York, Thomas Temple.

Province of Nova Scotia.

Annapolis, John B Mills.
Antigonish, Hon J S D Thompson.
Cape Breton, { Hector J McDougall.
 { David McKeen.
Colchester, W A Patterson.
Cumberland, A R Dickie.
Digby, E C Bowers.
Guysboro, D C Fraser.
Halifax, { Thomas F Kenny.
 { John F Stairs.
Hants, Alfred Putnam.

Inverness, Dr Cameron.
Kings, Dr F M Borden.
Lunenburg, C E Kaulbach.
Pictou, { Hon C H Tupper.
 { John McDougald.
Queens, F G Forbes.
Richmond, J A Gillies.
Shelburne, W White.
Victoria, John A McDonald.
Yarmouth, J B Flint.

ANDREW PAULEY,

Custom Tailor,

For the past NINETEEN YEARS Cutter with **JAS. S. MAY & SON**, begs leave to inform the citizens of Saint John, and the public generally, that he may now be found at his New Store,

No. 70 PRINCE WILLIAM STREET,

With a NEW and FRESH STOCK of WOOLLEN GOODS, personally selected, in British, Foreign and Domestic makes, suitable for all classes. INSPECTION INVITED.

Fit and Workmanship Guaranteed First-Class at

70 PRINCE WILLIAM STREET.

J. P. LYNCH & CO. GIVE PERSONAL ATTENTION TO ALL CONSIGNMENTS.

A LARGE STOCK OF CURTAINS, POLES AND TRIMMINGS.

Province of Ontario.

Addington, C A Dawson.
 Algoma, Geo McDonnell.
 Bothwell, Hon D Mills.
 Brant, N, James Somerville.
 Brant, S, W Patterson.
 Bruce, E, R Quay.
 Bruce, N, A McNeill.
 Bruce, W, James Rowand.
 Cardwell, Robert White.
 Carleton, W T Hodges.
 Dundas, H H Ross.
 Durham, T D Craig.
 Durham, W, R Bent.
 Elgin, E, A B Ingram.
 Elgin, W, Geo E Casey.
 Essex, N, R Wallace.
 Essex, S, M McGregor.
 Frontenac, G A Kirkpatrick.
 Glengarry, R R McLennan.
 Greenville, J D Reid.
 Grey, E, Dr T S Sproule.
 Grey, N, James Masson.
 Grey, S, George Landerkin.
 Haldimand, W Montague.
 Halton, D Henderson.
 Hamilton, { S T Ryckman.
 { Alexander McKay.
 Hastings, E, Samuel Burdett.
 Hastings, N, Hon M Bowell.
 Hastings, W, Henry Corby.
 Huron, E, Dr Peter McDonald.
 Huron, S, John McMillan.
 Huron, W, M C Cameron.
 Kent, Archibald Campbell.
 Kingston, ————
 Lambton, W, J F Lister.
 Lambton, E, R E G Moncrieff.
 Lanark, N, J James.
 Lanark, S, Hon J G Hargart.
 Leeds and Greenville, C F Ferguson.
 Leeds, S, George Taylor.
 Lennox, D W Allison.
 Lincoln, Wm Gibson.

London, C R Hyman.
 Middlesex, E, J H Marshall.
 Middlesex, N, W C Hutchins.
 Middlesex, S, Thomas Armstrong.
 Middlesex, W, Dr W F Roome.
 Muskoka, W E O'Brien.
 Norfolk, N, John Charlton.
 Norfolk, S, D Tisdale.
 Northumberland, E, ——— Cochrane.
 Northumberland, W, J Hargraft.
 Ontario, N, Frank Madill.
 Ontario, S, J I Davidson.
 Ontario, W, James D Edgar.
 Ottawa City, { Honore Robillard.
 { C H Mackintosh.
 Oxford, N, J Sutherland.
 Oxford, S, Sir Rich'd J Cartwright.
 Peel, W, James Featherstone.
 Perth, N, James Grieve.
 Perth, S, James Trow.
 Peterboro', E, John Burnham.
 Peterboro', W, J Stevenson.
 Prescott, J Proulx.
 Prince Edward, A C Miller.
 Renfrew, N, Peter White.
 Renfrew, S, John Ferguson.
 Russell, W C Edwards.
 Simcoe, E, Dr Spohn.
 Simcoe, N, D McCarthy.
 Simcoe, S, R Tyrwhitt.
 Stormont, D Bergin.
 Toronto, C, G R R Cockburn.
 Toronto, E, E Crabsworth.
 Toronto, W, F C Dennison.
 Victoria, N, J A Barron.
 Victoria, S, ——— Pridham.
 Waterloo, N, I E Bowman.
 Waterloo, S, J Livingstone.
 Wentworth, N, T Bain.
 Wentworth, S, F M Carpenter.
 York, E, ————
 York, N, W Mulock.
 York, W, N C Wallace.

Province of Quebec.

Argenteuil, Dr Christie.
 Bagot, F Dupont.
 Beauharnois, J G H Bergeron.
 Bonaventure, W C Fauvel.
 Bellechasse, G Amyot.

Berthier, C Beausoleil.
 Brome, S P Dyer.
 Chambly, R F Prefontaine.
 Charlevoix, W A Laval.
 Chateauquay, J P Brown.

J. P. LYNCH & CO., PRODUCE COMMISSION MERCHANTS, ST. JOHN.

THE SAINT JOHN BUSINESS AND SHORT-HAND INSTITUTE

Compton, Rufus Pope.
 Chicoutimie & Saguenay, — Belley.
 Drummond & Arthabaska, J Lavergne
 Dorchester, Dr. Vaillancourt.
 Gaspé, Louis Z Jones.
 Hochelaga, A Desjardins.
 Huntington, J Scriver.
 Iberville, F Bechard.
 Jacques Cartier, D Girouard.
 Joliette, W Lippe.
 Kamouraska, H G Carrol.
 Laprairie, L C Pelletier.
 Laval, J A Ouimet.
 L'Assumption, — Jeannotte.
 Lévis, Dr P M Guav.
 L'Islet, L G Desjardins.
 Lothier, Dr C I Rinfret.
 Maskinonge, J H Legrie.
 Megantic, L J C Frechette.
 Missiquoi, Geo B Baker.
 Montcalm, F Dufus.
 Montmagny, P A C Choquette.
 Montmorency, Louis Desjardins.
 Montreal, E, S T L Lepine.
 Montreal, C, J J Curran.
 Montreal, W, Sir D A Smith, K C M G

Napierville, D Mowat.
 Nicolet, J H Leduc.
 Ottawa County, C Devlin.
 Pontiac, J Bryson.
 Portneuf, W Delisle.
 Quebec, C, F S C Langelier.
 Quebec, E, Hon W Laurier.
 Quebec, W, John Hearn.
 Quebec County, Hon Sir A P Caron.
 Richmond and Wolfe, W B Ives.
 Richelieu, Sir Hector Langevin.
 Rimouski, Sir A P Caron.
 Ronville, L P Brodeur.
 St Hyacinth, M E Bernier.
 Soulange, — Bain.
 Shefford, J R Sanborn.
 Sherbrooke, W B Ives.
 St Maurice, F S L Desaulniers.
 Three Rivers, Hon Sir H L Langevin.
 Two Mountains, J B Daoust.
 Temiscouata, Dr P E Grandbois.
 Terrebonne, Hon J A Chapleau.
 Vaudreuil, H S Harwood.
 Vercheres, Hon F Geoffrion.
 Yamaska, Dr Mignault.

Province of Prince Edward Island.

Queens, { L H Davies.
 { Wm. Welsh.
 Kings, John McLean.

Kings, A C McDonald.
 Prince, { James Yeo.
 { S F Perry.

Province of Manitoba.

Lisgar, A W Ross.
 Selkirk, Thomas M Daly.
 Marquett, — Bond.

Provencer, A C Larivière.
 Winnipeg, Hugh J MacDonald.

Province of British Columbia.

Cariboo, J W Barnard.
 New Westminster, G E Calmet.
 Vancouver, D W Gordon.

Victoria, { Thomas Earle.
 { E G Prior.
 Yale, John A Mara.

North-West Territories.

East Assiniboia, — — — —
 Saskatchewan, D H McDowell.

West Assiniboia, N F Davin.
 Alberta, D W Davis.

SCHOOL BOOKS, Prescribed by the Board of Education, and all others
 used in the Maritime Provinces, constantly on hand.

WHOLESALE AND RETAIL.

J. & A. McMILLAN.

J. P. LYNCH & CO. SELL COUNTRY PRODUCE ON COMMISSION.

TRAINS YOUNG MEN AND WOMEN FOR REMUNERATIVE POSITIONS.**PROVINCE OF QUEBEC.**

Lieutenant-Governor, the Hon A R Angers, A. C.
Major H C Sheppard, A D C; Captain F L Lessard, Assistant A D C; J deL
Taché, Private Secretary.

Executive Council.

Hon C B de Boucherville, President of the Council and Premier; Hon
Thomas Chase Casgrain, Attorney General; Hon Louis Beaubien, Commis-
sioner of Agriculture and Colonization; Hon John S Hall, Provincial
Treasurer; Hon E J Flynn, Commissioner of Crown Lands; Hon G A
Nantel, Commissioner of Public Works; Hon Louis P Pelletier, Provincial
Secretary; Hons John McIntosh and L O Taillon, members of the Govern-
ment without portfolio.

ONTARIO.

Lieutenant-Governor, the Hon George A Kirkpatrick.

Executive Council.

Hon Oliver Mowat, Q C, Premier and Attorney-General; Hon A S Hardy,
Commissioner of Crown Lands; Hon C F Fraser, Commissioner of Public
Works; Hon J M Gibson, Secretary and Provincial Registrar; Hon R Har-
court, Provincial Treasurer; Hon George W Ross, Minister of Education;
Hon John Dryden, Minister of Agriculture and Registrar General; Hon
— Bronson (without portfolio); J R Cartwright, Clerk Executive
Council; J L Capreol, Assistant Clerk.

Clerk of the House and Clerk of the Crown in Chancery, Lieut.-Col.
C T Gilmor.

DEPUTY HEADS OF DEPARTMENTS.

J R Cartwright, Deputy Attorney-General; Aubrey White, Ass't Commis-
sioner Crown Lands; Wm Edwards, Secretary Public Works; G E Lumsden,
Ass't Secretary; D E Cameron, Ass't Treasurer; J Miller, Deputy Minister
of Education; C James, Ass't Commissioner of Agriculture; R Christie and
Dr Chamberlain, Inspectors of Prisons and Public Charities; J F C Usher,
Deputy Registrar; J Dickey, Inspector Division Courts; H S Crewe, Inspec-
tor Vital Statistics; P H Bryce, M A, Secretary Board of Health; J H
Hunter, M A, Inspector of Insurance; D Spence, Secretary Immigration
Department; C H Sproule, Provincial Auditor; A Blue, Director of Mines.

NOVA SCOTIA.

Lieutenant-Governor, the Hon M B Daly.

Private Secretary and Provincial A D C—Lt-Col H W Clerke.

Provincial Aides-de-Camp—Major J Menger, Lt J D Ritchie, Capt H
St Clair Silver.

Executive Council.

Hon W S Fielding, Premier, President of Council and Provincial Secretary;
Hon C E Church, Commissioner of Mines and Works; Hon J Wilberforce

SHIP YOUR PRODUCE TO J. P. LYNCH & CO., ST. JOHN.

THE SAINT JOHN BUSINESS AND SHORT-HAND INSTITUTE

Longley, Attorney General. Without Department: Hons Thos Johnson, Daniel McNeil, Angus McGillivray, D C Fraser. A H McKay, Superintendent of Education; George Lawson, Ph D, LL D, Secretary for Agriculture; Martin Murphy, C E, Provincial Engineer; Clerk, Hon C E Church.

DEPUTY HEADS OF DEPARTMENTS.

Herbert Crosskill, Deputy Provincial Secretary; Wm K Reynolds, Cashier; James H Austen, Deputy Commissioner of Crown Lands; Edwin Gilpin, Jr, A M, M M Inst M E, Deputy Commissioner of Public Works and Mines and Inspector of Mines.

PROVINCE OF PRINCE EDWARD ISLAND.

Lieutenant-Governor, the Hon J S Carvell.

Private Secretary—William Frederic Harrison Carvell.

Provincial Aides-de-Camp—Lt-Col J D Irving and Lieut E P Carvell.

Executive Council.

Hon Frederick Peters, President and Attorney General; Hon Angus McMillan, Provincial Secretary and Treasurer and Commissioner of Crown Lands; Hon James R McLean, Commissioner of Public Works. Hon Alex Laird, Hon Donald Forbes, Hon James Richards, Hon Thomas Kickham.

Arthur Newberry, Clerk Executive Council

Donald J McLeod, Chief Superintendent Education.

Benjamin Balderston, Provincial Auditor.

MANITOBA.

Lieutenant-Governor, The Honorable John Christian Schultz.

Executive Council.

Hon Thomas Greenway, Premier and Minister of Agriculture and Immigration and Railway Commissioner; Hon Clifford Sifton, Attorney General, and Commissioner of Lands and Railways; Hon Daniel McLean, Provincial Secretary; Hon Robert Watson, Minister of Public Works and Municipal Commissioner; Hon D H McMillan Provincial Treasurer.

Clerk—C Grayburn.

Superintendents of Education—J B Somerset, for Protestant section; T A Bernier, for Catholic section.

BRITISH COLUMBIA.

Lieutenant-Governor, The Hon Hugh Nelson.

Private Secretary, H Stanton.

Executive Council.

Hon Theo Davie, Q C, Premier and Attorney General; _____, Provincial Secretary and Minister of Mines; Hon Charles E Pooley, Q C, President of the Executive Council; Hon Forbes G Vernon, Chief Commissioner of Lands and Works; Hon John H Turner, Minister of Finance and Agriculture.

Clerk of the Executive Council—Hon James Robson.

J. P. LYNCH & CO., COMMISSION MERCHANTS, MAKE QUICK SALES.

HAS SUPERIOR FACILITIES IN EVERY DEPARTMENT.

ESTABLISHED 1828.

Portland Rolling Mills

(J. HARRIS & CO., Proprietors),

MANUFACTURERS OF

Bar Iron, Iron and Steel Nail Plate,

Ship Knees, Street and Mine Rails,

Car Axles, Shafting, & Hammered Shapes

SAINT JOHN, N. B.

NEWFOUNDLAND.

Governor—Sir Terence O'Brien.

Executive Council.

Hon Sir W V Whiteway, Premier and Attorney-General; Hon Robert Bond, Colonial Secretary; Hon R H O'Dwyer, Receiver General; Hon H J B Woods, Surveyor General; Hon E P Morris, Hon A W Harvey.

Not in Executive.

Capt Day, Chairman Board of Works; John Studdy, Financial Secretary; Hon E D Shea, President Legislative Council; G H Emerson, Speaker House of Assembly.

PROVINCE OF NEW BRUNSWICK.

His Honor Sir Samuel Leonard Tilley, C B, K C M G, LL D, Lt Governor.
Major Gordon, I S C, Aide-de-Camp.

Lieutenant-Colonel Armstrong, N B Artillery, extra Aide-de-Camp.

Executive Council.

Hon Andrew G Blair, Leader and Attorney-General; Hon James Mitchell, Provincial Secretary; Hon Lemuel J Tweedie, Surveyor-General; Hon Henry R Emmerson, Chief Commissioner Board of Works; Hon Harry Connell; Hon Charles H Labilliois, Member of Council. F A H Straton, Clerk.

ASK J. P. LYNCH & CO. TO SEND YOU PRODUCE MARKET REPORT!

THE SAINT JOHN BUSINESS AND SHORT-HAND INSTITUTE

Queen Hotel,

FREDERICTON, N. B.

J. A. EDWARDS, PROPRIETOR.

Large Sample Rooms & First Class Livery

IN CONNECTION.



- | | |
|--|---|
| For Copying and for General Use: | } Carter's Combined Ink (Blue Black). |
| For Book-keeping and Fine Writing: | } Carter's Writing Fluid (Blue Black). |
| For Writing BLACK from the Start: | } Carter's Coal-Black Ink (Household Use).
} Carter's Black-Letter Ink (Commercial Use). |
| For Marking Cotton, Silk, Linen, etc., with a Common Pen: | } Carter's Sphinx Indelible Ink. |
| For use with Rubber or Metal Stamps, and with Stencils: | } Carter's Stamping Indelible Ink. |
| For Headings, Ruled Lines, etc.: | } Carter's Crimson Fluid (Writing and Copying).
} Carter's New Carmine Writing Fluid. |
| For Laundry Use: | } Carter's Blooming Laundry Liquid (Dry and Coupon). |
| FOR STICKING THINGS: | } Carter's Mucilage — "The Great Stickist."
} Carter's Liquid Glue <i>Mends Everything</i> . |

CARTER, DINSMORE & CO.

BOSTON.

NEW YORK.

CHICAGO.

LONDON.

FOR HIGHEST PRICES, Ship Your Produce to J. P. LYNCH & CO., St. John.

IS HIGHLY ENDORSED AND LARGELY PATRONIZED.**House of Assembly.**

County of Albert—Wm J Lewis, M D; Hon H R Emmerson.
 County of Carleton—Hon Henry A Connell; Allan Dibblee.
 County of Charlotte—Hon Jas Mitchell; James Russell; James O'Brien;
 George F Hill.
 County of Gloucester—John Sivewright; — Blanchard.
 County of Kent—James D Phinney; John B Gogain.
 County of Kings—Albert S White; G H Flewelling; George G Scovif.
 County of Madawaska—Levite Theriault.
 County of Northumberland—John P Burchill; James Robinson; Hon L
 J Tweedie; John O'Brien.
 County of Queens—L P Ferris; — —
 County of Restigouche—Hon Charles H Labilloy; A S Mott.
 City of St John—Silas Alward; A C Smith; Wm Shaw; A A Stockton.
 County of St John—Albert T Dunn and John McLeod.
 Sunbury County—Wm E Perley; Charles B Harrison.
 Victoria County—George T Baird.
 County of Westmorland—W Woodbury Wells; H A Powell; A E Killam;
 John W Y Smith.
 County of York—William K Allen; Herman H Pitts; James K Pinder;
 William T Howe.

Officers of the House of Assembly.

H B Rainsford, Clerk; J Richards, Assistant Clerk; John B Grieves, Sergeant-at-Arms; George Hughes, Engrossing Clerk.

Department of Agriculture.

Hon James Mitchell, Commissioner; Julius L Inches, Secretary.

Departmental Officers.

James S Beek, Auditor General; Richard W L Tibbitts, Deputy Provincial Secretary and Deputy Registrar General; George N Babbitt, Deputy Receiver General; Edgar Hanson, T Otty Crookshank and C Sterling Brannen, Clerks; Andrew Inches, Deputy Surveyor General; Thos G Loggie, Chief Draughtsman; R S Barker, Assistant Draughtsman; W P Flewelling, Accountant and Lumber Agent; T B Winslow, Secretary to Board of Works; Adolphus G Beckwith, Engineer; G Fred Coy, Clerk; T Carleton Allen, Clerk of the Pleas; Robert Wetmore, Deputy Clerk of the Pleas; H G C Wetmore, Librarian; John Lister, Caretaker Parliament Building.

J. & A. McMillan,

Publishers, Printers, Book-Binders,

 **BLANK-BOOK MANUFACTURERS,** 

Wholesale and Retail Booksellers and Stationers.

CORRESPONDENCE
SOLICITED.

ST. JOHN, N. B.

J. P. LYNCH & CO., COMMISSION MERCHANTS, MAKE PROMPT RETURNS.

THE SAINT JOHN BUSINESS AND SHORT-HAND INSTITUTE.

TO THE LEGAL PROFESSION.

We have Especial Facilities for **PROMPTLY & ACCURATELY** Printing

Appeal Cases, Factums,
And ALL OTHER LEGAL DOCUMENTS.

WE KEEP ALWAYS IN STOCK

LEGAL BLANKS & STATIONERY

Of All Kinds.

LAW BOOKS PROMPTLY IMPORTED TO ORDER.

J. & A. McMILLAN,

Publishers, Booksellers, Stationers, Printers, Bookbinders, Etc.

ST. JOHN, N. B.

LAW AND JUSTICE DEPARTMENT.

Supreme Court of Judicature.

Chief Justice—Hon Sir John C Allen, October, 1875.

Justices—Hon A L Palmer, June, 1879; Hon Geo E King, December, 1881; Hon John James Fraser, December 30th, 1882; Hon W H Tuck, September 15th, 1885; Hon Daniel L Hanington, March, 1892; T Carleton Allen, Clerk of the Crown, Clerk of the Pleas, and Clerk in Equity; Robert R Ritchie, Deputy Clerk in Equity, St. John.

Terms—Hilary Term, last Tuesday in January; Easter Term, second Tuesday in April; Trinity Term, second Tuesday in June; Michaelmas Term, first Tuesday in October; Nisi Prius Sittings in the County of York, third Tuesday in January, and last Tuesday in June.

OFFICIAL STENOGRAPHERS—Frank H Risteen, W H Fry, Fred Devine.

Equity Sittings.

Mr Justice Palmer Equity Judge—Sittings in Fredericton first Tuesday in each month except February, September and October, last Tuesday in September; in St. John, last Tuesday in every month.

Circuit Courts.

County of Albert—The second Tuesday in July.

County of Carleton—The second Tuesday in May and November.

THE BRITISH AMERICAN CLOTHING HOUSE,

HAS A RECORD OF TWENTY-FIVE YEARS OF SUCCESSFUL WORK.

County of Charlotte—The third Tuesday in May, and the second Tuesday in November.

County of Gloucester—The first Tuesday in September.

County of Kent—The second Tuesday in March, and the fourth Tuesday in September.

County of Kings—The fourth Tuesday in February, and the second Tuesday in July.

County of Madawaska—The Wednesday before the last Tuesday in September.

County of Northumberland—The fourth Tuesday in March, and the second Tuesday in September.

County of Queens—The first Tuesday in July.

County of Restigouche—The last Tuesday in August.

City and County of St. John—The second Tuesday in January, May and August, and the third Tuesday in November.

County of Sunbury—The Tuesday after the fourth Tuesday in October.

County of Victoria—The last Tuesday in September.

County of Westmorland—The second Tuesday in January, and the third Tuesday in July.

County of York—The third Tuesday in January, and the last Tuesday in June.

Court of Vice-Admiralty.

Hon William H Tuck, Judge; B Lester Peters, Deputy Judge; R O Stockton, Registrar; G Sidney Smith, B L Peters, Hon W Wilkinson, and Alfred E Oulton, Surrogates; Thomas C Humbert, Marshal.

Court for the Trial and Punishment of Piracy and Other Offences of the High Seas.

The Governor, the Chief Justice, and other Judges of the Supreme Court; the Members of the Executive Council, Judge of the Vice-Admiralty, the Provincial Secretary, Commander-in-Chief, Flag Officers and Captains, the Commanders of Ships of War on this station for the time being. The Court sits at any place within the Province to be appointed by any three of the members; the Governor, Chief Justice or one of the Supreme Court, or Judge of Admiralty being one.

Probate Court

For the City and County of Saint John is held every Friday at three o'clock, at the Probate Court Room in the Court House. C N Skinner, Judge; Hon D McLellan, Registrar.

Court of Divorce and Matrimonial Causes.

Judge—John James Fraser; Registrar—F A H Straton. Terms: The fourth Tuesday in February, June and October.

County Courts.

The Courts were established by 30th Victoria, cap. 10, passed June 17, 1867, and are now regulated by the Consolidated Statutes, cap 51, as amended by Act 45 Vic, c 9, and subsequent Acts. The Act 45 Vic, c 9, authorizes the appointment of one Judge for the Counties of Charlotte, Carleton, Victoria and Madawaska; one Judge for the Counties of York, Sunbury and Queens; one Judge for the Counties of Westmorland and Kent; one Judge for the Counties of Northumberland, Gloucester and Restigouche; one Judge for the Counties of Kings and Albert; and one Judge for the County of the City and County of St. John; provided that Court for the City and County of St. John

THE SAINT JOHN BUSINESS AND SHORT-HAND INSTITUTE

shall not have or exercise any jurisdiction in any cause in which the City Court of St. John has jurisdiction.

The act also authorizes the appointment of a Clerk for each Court, who shall be an Attorney. The sittings of the respective Courts shall be held at or near the County Court House in the shire town.

The County Courts have not cognizances of any action—

1st. When the title to land is brought in question; or

2nd. In which the validity of any devise, bequest, or limitation is disputed.

Subject to the above exceptions, the County Courts have, by Act 45 Vict, c 9, jurisdiction, and may hold pleas in all personal actions of debt, covenant and assumpsit, when the debt or damages do not exceed the sum of \$400; and in all actions of tort, when the damages claimed do not exceed the sum of \$200; and in actions on bonds given to a Sheriff or otherwise in any case in a County Court, whatever may be the penalty or amount sought to be recovered.

The Act 45 Vict, c 9, would seem to give the County Courts jurisdiction in same classes of cases which were excepted from its jurisdiction by the Consolidated Statutes, c 51, sec. 7.

Sittings of the County Courts.

The Courts hold Term every year in each County, which Terms commence as follows;

Albert County—On the fourth Tuesday in June, and on the second Tuesday in November.

Carleton County—On the second Tuesday in March, July and December.

Charlotte County—On the second Tuesday in June, and the fourth Tuesday in February and October.

Gloucester County—On the third Tuesday in March, and second Tuesday in July, and the first Tuesday in November.

Kent County—On the third Tuesday in January, the last Tuesday in April, the first Tuesday in July, and fourth Tuesday in October.

Kings County—On the first Tuesday in January, April, July, and October.

Madawaska County—On the fourth Wednesday in March, the Tuesday after the fourth Wednesday in June, and the Tuesday after the third Wednesday in November.

Northumberland County—On the fourth Tuesday in January, the first Tuesday in April, the fourth Tuesday in July, and the third Tuesday in October.

Queens County—On the fourth Tuesday in January and June, and on the third Tuesday in October.

Restigouche County—On the fourth Tuesday in March, the third Tuesday in July, and the second Tuesday in November.

St John County—On the fourth Tuesday in January, April, July and October.

Sunbury County—On the third Tuesday in January and June, and on the Wednesday next after the second Tuesday in October.

Victoria County—On the Tuesday after the fourth Wednesday in March, the fourth Wednesday in June, and the third Wednesday in November; and on the first Tuesday in December for return of executions only.

Westmorland County—On the first Tuesday in March and June, the second Tuesday in September, and the fourth Tuesday in November; the September Term only for return of executions.

York County—On the second Tuesday in January, third Tuesday in March, and first Tuesday in June and October.

READY-MADE CLOTHING AND GENTS' FURNISHING GOODS,

James C.

James S.

William

Wm. W.

Pierre A.

B. Leste

COU

Albert..

Carleton

Charlotte

Gloucester

Kent,....

King's,...

Madawaska

Northum

Queen's,

Restigou

Saint Jol

Sunbury,

Victoria,

Westmor

York,....

Ha

42,

IS COMPLETELY ORGANIZED AND FULLY EQUIPPED.**Judges and Clerks of County Courts.**

JUDGES.	COUNTIES.	APPOINTED.
James G. Stevens,...	Charlotte, Carleton, Victoria, and Madawaska,.....	10th June, 1867.
James Steadman,....	York, Sunbury and Queen's,....	" " "
William Wilkinson,...	Northumberland, Gloucester and Restigouche,.....	10th June, 1881.
Wm. Wedderburn,...	King's and Albert,.....	8th July, 1882.
Pierre A Landry,...	Westmorland and Kent,.....	15th April, 1890.
B. Lester Peters,....	Saint John,	26th Aug., 1891.
COUNTIES.	CLERKS.	APPOINTED.
Albert,....	Joseph H. Dickson,.....	9th Sept., 1889.
Carleton,....	William M. Connell,.....	10th June, 1867.
Charlotte,....	James G. Stevens, Jr.,.....	14th March, 1867.
Gloucester,.....	T. DesBrisay,.....	10th June, 1867.
Kent,....	Henry A. Forster,.....	13th Aug., 1867.
King's,.....	Ora P. King,.....	13th Sept., 1886.
Madawaska, ..	Barry R. Plant,.....	—— 1884.
Northumberland,....	Samuel Thomson,.....	10th June, 1867.
Queen's,.....	James R. Curry,.....	26th June, 1885.
Restigouche,.....	James S. Morse,.....	10th June, 1867.
Saint John,.....	Mont. McDonald,.....	—— 1881.
Sunbury,.....	F. St. John Bliss,.....	26th June, 1885.
Victoria,	W. Fred. Kertson,.....	12th Nov., 1886.
Westmorland,.....	William H. Chapman, ..	5th Nov., 1887.
York,.....	Jer. H. Barry,.....	26th June, 1885.

W. H. THORNE & CO.

Hardware Merchants,

WHOLESALE AND RETAIL,

42, 44 & 46 Prince William Street,

ST. JOHN, N. B.

JAMES KELLY, 5 MARKET SQUARE, ST. JOHN, N. B.



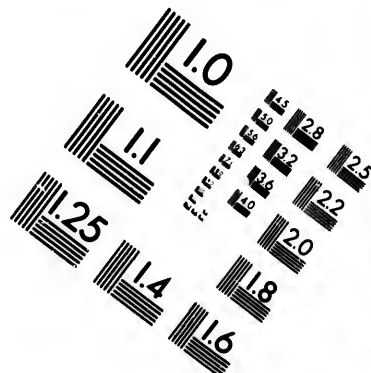
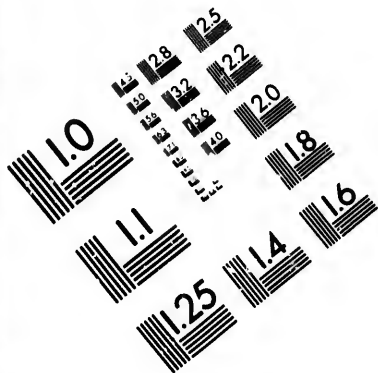
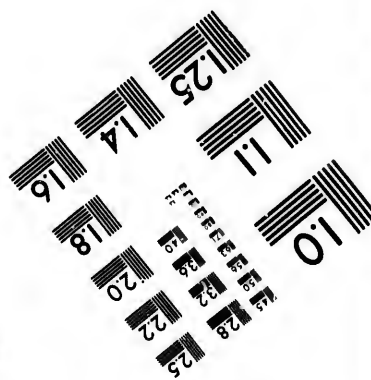
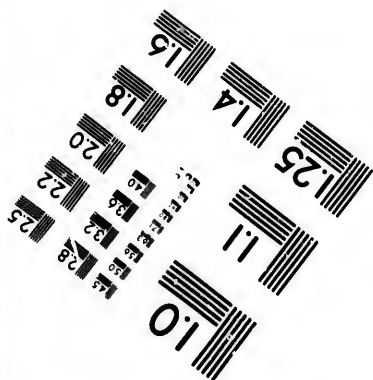
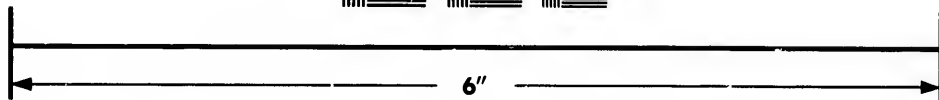
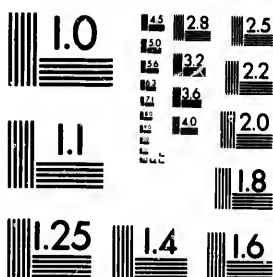

IMAGE EVALUATION TEST TARGET (MT-3)



Photographic
Sciences
Corporation

23 WEST MAIN STREET
WEBSTER, N.Y. 14580
(716) 872-4503

13 28
32 25
22
20
8

10

THE SAINT JOHN BUSINESS AND SHORT-HAND INSTITUTE

POST OFFICE DEPARTMENT.

Sir Adolphe P Caron, K C M G, Q C—Postmaster General.
 Lt-Col Wm White—Deputy Postmaster General.
 Wm Henry Smithson—Accountant.
 Wm Dawson LeSueur, B A—Secretary.
 Geo Frederick Evcrett—Superintendent Money Order Branch.
 David Matheson—Superintendent Savings Bank Branch.
 Sidney Smith—Superintendent Printing and Supply Branch.
 M Sweetman—Chief Post Office Inspector.

New Brunswick Division.

Inspector's Office, St John—S J King, B A, Inspector; Wm C Whittaker, Ass't P O I; W R Avery, W Hatch, C A Murray, and R J Freeze, Clerks; M A McLeod, Messenger.
 Geo M Ryan, Chief Railway Mail Clerk.

Railway Mail Clerks.

BY SENIORITY.

F W Blizzard, W J Weldon, B McG Caldwell, Fred A Estey, W Starkie, J R Pidgeon, A J Gross, D Price, Henry Wathen, J G Miller, D McKendrick, A Brittain, R G Magee, S R Jack, S R Maxwell, E Le Roi Willis, George H Oulton, Alex Murray, A C Edgecombe, Hector Nadeau, F E Ketchum, C F Hoben, John H Watt, H B Peck, W S Hall, R R Smith, H W Belding, Denis J D'Aigle, J Emerson, John P Hipwell, J W Hoyt, E V Albert, E Bliss McLeod.

Post Office, St. John.

Postmaster—T B Hanington. Assistant Postmaster—James Woodrow.
 Clerks—M J Potter, A W Reed, H P Otty, R C McIntyre, Andrew McNichol, G Fred Ring, James S Flaglor, James L Finen, R D Woodrow, J W Ring, R A Hamlin, Thomas Jenkins, J H Ritchie, John P Bell, Alexander Thompson, J C Clark, H P Lee, A E Wilson, Fred'k Ferguson, J R Copp, James Malcolm, John G Montgomery, C E Black, James S Clark, and W J McClafferty.

Office Keeper, George Harrison; Messengers and Porters, Chas Hamilton and Henry T Bridgeo.

Engineers—H Howe and Edward Haney.

Letter Carriers—Geo E Withers, Supt; Caleb Belyea, Geo W Plumpton, William Lane, J McManus, John Beamish, U Belyea, A Morgan, R Hill, C F Elston, P Cassely, J A Mailman, Jeremiah Ryan, James E Rossiter, Dominick Killorn, Linley H Roberts, H H Wilson, T Damery, M Macaulay, Sam'l N Knowles, James Thompson and Francis N Perkins.

Money Order Service.

In sending money by mail it is always best to transmit by Money Order, if possible; if sent by letter, it should always be registered.

Money Orders issued and paid from 9 a. m. to 4 p. m.

CLOTHING MADE TO ORDER IN THE MOST FASHIONABLE STYLES,

PENMANSHIP DEPARTMENT IS UNEXCELLED IN CANADA.**COMMISSION ON MONEY ORDERS.**

On Money Orders drawn by any Money Order Office in Canada on any other Money Order Office in the Dominion is as follows:

If not exceeding \$ 4, 2c				Over \$40, not exceed'g \$ 60, 30c			
Over \$ 4,	"	"	10, 5c	"	60,	"	80, 40c
" 10,	"	"	20, 10c	"	80,	"	100, 50c
" 20,	"	"	40, 20c				

No single Money Order, payable in the Dominion of Canada, can be issued for more than \$100; but as many of \$100 each may be given as the remitter requires.

The other Countries and British Colonies upon which Money Orders are granted are distinguished by an *Asterisk* (*) in the Foreign Postage table; the rates of Commission in all cases being as follows:—

If not exceeding \$10, 10c				Over \$30, not exceed'g \$40, 40c			
Over \$10	"	"	20, 20c	"	40,	"	50, 50c
" 20	"	"	30, 30c				

POST OFFICE SAVINGS BANK.

Business in connection with the opening of accounts, depositing and withdrawing money, will be attended to at Money Order Office, where information can be obtained.

Rates of Postage.**FIRST CLASS MATTER.**

Post Cards.—Dominion and United States, 1c. Great Britain and other Postal Union Countries, 2c. *Reply Post Cards for use within the Dominion will be issued at two cents each.* Canadian one cent Post Cards can be forwarded to the United Kingdom if a 1c. Postage Stamp be affixed.

Drop Letters.—City (including districts heretofore known as Carleton, Portland and Indiantown), 2c. per ounce.

Mail Letters.—From one place in Canada to another, and between Canada and the United States, 3c. per ounce; between Canada and Newfoundland, and between Canada and Great Britain, 5c. per half oz.

Insufficiently paid letters, from one place in Canada to another, on which at least a partial prepayment has been made, are forwarded charged with double the deficient postage.

Letters addressed to places in the United States must be prepaid one full rate (3 cents), otherwise they will be sent to the Dead Letter Office.

Legal and Commercial Papers.—The postage on Legal and Commercial Papers for the United States, Great Britain, and all Foreign Postal Union countries, where the letter rate does not exceed 5 cents per $\frac{1}{2}$ oz., is 5 cents for the first 10 ounces or less, and one cent for each additional two ounces. For countries where the 10 cent per $\frac{1}{2}$ oz. letter rate rules, the charge is 5 cents for the first 4 ounces, and 2 cents for each additional 2 ounces. These papers, when posted for delivery in Canada, must be prepaid at Letter or Parcel Post rates; but Deeds and Insurance Policies are permitted to be sent at the rate of 1 cent per 2 ounces.

SECOND CLASS MATTER.

Canadian Newspapers, etc.—Newspapers and Periodicals, printed and published in Canada, when issued not less frequently than once a month, and posted from the office of publication, or News Agency, to actual Subscribers

JAMES KELLY, 5 MARKET SQUARE, ST. JOHN, N. B.

THE SAINT JOHN BUSINESS AND SHORT-HAND INSTITUTE GIVES

or News Agents in Canada and the United States, resident elsewhere than at the place of publication, are FREE; but all specimen copies, as well as all publications issued less frequently than once a month, are required to be prepaid at the rate of 1 cent per lb. or fraction of a lb.

Local Newspapers and Periodicals, not exceeding one ounce in weight, are eligible for City delivery by Letter Carriers on the prepayment by stamp of 1 cent each; when exceeding 1 oz., and less than 4 oz., prepayment by stamp of 1 cent will be necessary.

THIRD CLASS MATTER.

Transient Newspapers, Etc.—On all Transient Newspapers and Periodicals, addressed to places in Canada and United States, the postage rate is one cent per 4 ounces in weight, which must be prepaid by postage stamp.

Newspapers and Periodicals published not less frequently than once a month, and weighing less than one ounce, may be posted singly; if prepaid by postage stamp one half cent each. Newspapers for the United Kingdom must be prepaid 1c. for each 2oz.

Newspapers and Periodicals published in the United Kingdom, and brought by mail to Canadian Booksellers or News Agents, may be re-mailed by such Booksellers or News Agents, FREE of postage.

Miscellaneous and Book Packets.—The rate of postage upon all Newspapers and Periodicals posted for destinations in Canada, not otherwise provided for, and on books, Pamphlets, Occasional Publications, Printed Circulars, Prices Current, Handbills, and other matter wholly in print is 1 cent per 4 ounces or fraction thereof, to be prepaid by postage stamp or stamped post-band or wrapper; but when posted for destination in the United States, Great Britain, Newfoundland, and all European Countries, the rate is 1 cent per 2 ounces.

All communications produced by the typewriter, or in such a form as to resemble type writing, are liable to letter rate.

Upon all Book and Newspaper Manuscript, Printers Proof Sheets, whether corrected or not, Circulars or Documents produced in similar terms by means of the hectograph, cyclostyle or electric pen. Maps, Prints, Drawings, Engravings, Lithographs, Photographs, when not on glass or in cases containing glass; Sheet Music, whether printed or written, and all other miscellaneous matter transmissible by post not otherwise provided for, the rate of postage, when posted in open covers and addressed to places in Canada, the United States, Newfoundland, Great Britain, and any European country, is 1 cent for each 2 ounces or fraction thereof, to be paid by postage stamp or stamped post-band or wrapper. School and College Examination Papers, distinctly marked as such, Assessment Rolls, Militia, Statute Labor and Municipal Returns, and Customs Manifests in open covers, are permitted to pass in Canada at the rate of 1 cent per 2 ounces.

A book packet may contain a simple invoice of the contents.

Blank forms and printed stationery may pass at the 1c. per 2 oz. rate.

No package must exceed 2 ft. in length by 1 foot in width or depth. Limit of weight for Canada, Newfoundland, Great Britain or United States is 5 lbs.; for other Postal Union Countries, 4 lbs.

Seeds, Cuttings, Bulbs, Roots and Scions or Grafts can only be sent to the United States as 5th Class matter; when posted for delivery in Canada, the postage is 1 cent per 4 oz., and the limit of weight 5 lbs.

Patterns and Samples.—Bona fide Patterns and Samples of merchandise not exceeding 24 ounces in weight, when posted in Canada for places within

READY-MADE CLOTHING AND GENT'S FURNISHING GOODS,

THORO

Late

Late

Late

Late

E

17

Canada
weigh
tion.
be, or
trade

Pat
payme

Pac
regist
additi
packe

The
and al
and 1

No
Posta

Pa
4 oz.
width
hand

Con
lower

THOROUGH TRAINING IN BUSINESS, SHORT-HAND, and TYPE-WRITING.

DR. J. H. MORRISON,

Late Clinical Assistant Royal Ophthalmic Hospital, London.

Late Assistant Surgeon Manhattan Eye and Ear Hosp., New York.

Late Clinical Assistant Golden Square Throat Hospital, London.

Late Instructor Eye and Ear New York Polyclinic.

— PRACTICE LIMITED TO —

EYE, EAR, THROAT, & NOSE.

171 Charlotte Street,

SAINT JOHN, N. B.

Canada, must be prepaid by postage stamp at the rate of *one cent* per 4 ounces weight, properly labelled, and put up in such a manner as to admit of inspection. Goods sent in execution of an order, however small the quantity may be, or articles sent by one private individual to another, not being actually trade patterns or samples, are not admissible as such.

Patterns and Samples for the United States, 1 cent per 2 oz., the initial prepayment being 2c. Limit of weight, 8 oz.

Packets of Patterns or Samples, addressed to any place in Canada, can be registered on affixing thereto registration stamps of the value of 5 cents, in addition to postage stamps representing ordinary postage rate, provided such packets be presented for registration.

The limit of weight to Great Britain is 12 ounces, and to Newfoundland and all countries in Europe *eight ounces*—postage 2 cents for the first 4 ounces, and 1 cent for every additional 2 ounces.

No article liable to Customs duty can be sent as a sample or pattern to a Postal Union country.

FOURTH CLASS MATTER.

Parcels.—Closed parcels for places in Canada must be prepaid 6 cents per 4 oz. They must not exceed 5 lbs. in weight nor 2 feet in length by 1 foot in width or depth, and the sender's name should be written on the lower left hand corner. They may be registered for a fee of 5 cents.

FIFTH CLASS MATTER.

Comprises such articles of general merchandise as are not entitled to any lower rate of postage. Postage 1 cent per oz. or fraction of an ounce. Limit

JAMES KELLY, 5 MARKET SQUARE, ST. JOHN, N. B.

THE SAINT JOHN BUSINESS AND SHORT-HAND INSTITUTE

of weight, 5 lbs.; size, 2 feet in length by 1 foot in width or depth. Matter claiming to be 5th Class *must be open to inspection*, and there must be no correspondence enclosed. Packages of 5th Class Matter may be sent to the United States for the same prepayment as is required within the Dominion, but the contents will be liable to Customs inspection and collection of duty in the United States. Sealed tins, containing fish, lobsters, vegetables, meats, etc., if put up in a solid manner and labelled in such a way as to fully indicate the nature of their contents, may be sent as 5th Class matter within the Dominion, but no sealed matter can be forwarded to the United States under this head. Liquids, oils and fatty substances may be sent to places in Canada and the United States as 5th Class if put up in accordance with the ruling referring to such articles in the Canada Postal Guide for 1889, page xv.

Electrotype blocks are considered Fifth Class Mail Matter.

Parcel Post

WITH THE UNITED KINGDOM, NEWFOUNDLAND, JAMAICA, BARBADOS, JAPAN, AND CERTAIN OTHER COUNTRIES.

Closed parcels may be sent to places in Newfoundland, Jamaica, the United Kingdom, Japan, Barbados, the Leeward Islands, and all other countries and colonies with which the United Kingdom maintains a Parcel Post. No correspondence must be enclosed. A Customs Declaration of the contents and value of each parcel must be filled up at the Post Office, or one of the branches, by the sender.

Parcels for Newfoundland must be prepaid 15 cents per lb. or fraction of a lb., and must not exceed 7 lbs. in weight, nor 2 feet in length by 1 foot in width or depth.

Parcels for Jamaica and Barbados must be prepaid 20 cents per lb. or fraction of a lb., and must not exceed 7 lbs. in weight, nor 2 feet in length by 1 foot in width or depth.

Parcels for the United Kingdom must be prepaid 20 cents per lb. or fraction of a lb., and must not exceed 7 lbs. in weight, nor 2 feet in length by 1 foot in width or depth.

Parcels for Japan must be prepaid 25 cents per lb., or fraction of a lb., and must not exceed 5 lbs. in weight, nor 2 feet in length by 1 foot in width or depth.

Registration.

All classes of matter addressed to places in Canada, the United States, Newfoundland, Great Britain, or any Postal Union country, may be registered for a fee of 5 cents for each article in addition to the postage; and letters may be registered to most of the countries not included in the Union. Registered articles should be prepaid.

Every article intended for registration must be handed in at the wicket, and a receipt obtained therefor; on no account must it be dropped into a letter box. The registration fee should be paid by registration stamp.

The sender of a registered article addressed to any Postal Union country may entitle himself to a certificate as to the disposal of said article by the Postmaster at the office addressed, on prepayment of an additional fee of 5 cents.

Registration stamps cannot be accepted in prepayment of postage.

Re-Directed Letters.—Letters re-directed to places in Canada and the United States, *without being taken out of the Post Office*, are not liable to any additional postage.

THE BRITISH AMERICAN CLOTHING HOUSE,

CIRCUL

FU

WALNU

Specia

Lett
wards
will be
address
postag

Mat
subst
ordina
Spec
conten
within

Lett
thing
Postal

Imp
whom
no app
any ot

Sale
gages
duly li
Justice

Req
land an
REQUE
a certa
time st

Neve
either
Mak
Env
Book 1

CIRCULARS SENT TO ANY ADDRESS. KERR & PRINGLE, ST. JOHN, N. B.

ESTABLISHED 1846.

T. FRED. POWERS

(SUCCESSOR TO M. N. POWERS),

FUNERAL DIRECTOR,

75 to 81 Princess Street, St. John, N. B.

WALNUT, ROSEWOOD & CLOTH CASKETS. ROBES & SHROUDS ALWAYS ON HAND.

SUPERIOR GLASS HEARSE TO HIRE.

Special Prices for Country Work. Orders in City and Country Attended to with Despatch at most Reasonable Prices.

RESIDENCE OVER WAREROOMS.

Letters sent to or received from a country of the Postal Union, and afterwards re-directed to any place in Canada, or to a country in the Postal Union, will be forwarded even if taken out of the office and re-addressed; but if re-addressed to a place where there is a higher rate of postage, the difference of postage will be chargeable.

Matter which Cannot be Forwarded Through the Post.—Any explosive substance, glass, liquid, or other matter likely to entail risk or injury to the ordinary contents of the mail, will be sent to the Dead Letter Office, Ottawa.

Spectacles and eye-glasses, if securely put in cases not likely to allow the contents to escape if broken in course of conveyance, may be sent by Post within the Dominion on prepayment of parcel post rates.

Letters containing gold or silver money, jewels, or precious articles, or anything liable to Customs duties, cannot be forwarded by post to any of the Postal Union countries except the United States.

Important.—A letter once posted becomes the property of the person to whom it is addressed, and must be forwarded according to its direction. On no application, however urgent, can it be delivered back to the writer, or to any other person.

Sale of Postage Stamps.—Any person, other than a postmaster, who engages in the sale of Postage Stamps or Stamped Envelopes, without being duly licensed by the Postmaster General, is liable, on conviction before a Justice of the Peace, to a penalty of \$40 for each offence.

Request Letters.—Unregistered letters from places in Canada, Newfoundland and the United States, enclosed in envelopes having *printed thereon* a REQUEST that the letters be returned to the sender if not delivered within a certain specified time, will be returned as requested, if not delivered at the time stated.

Useful Hints.

Never send money or other articles of value through the Post Office except either by Money Order or Registered Letter.

Make complaints and inquiries in writing.

Envelopes closed and simply clipped at the ends cannot be forwarded by Book Post.

JAMES KELLY, 5 MARKET SQUARE, ST. JOHN, N. B.

JOSEPH THOMPSON, Practical Machinist, 53 Smythe Street, St. John, N. B.

Affix stamps securely, and on the upper right hand corner.

Register all valuable letters.

Send money by Money Order whenever practicable.

Preserve and request correspondents to preserve envelopes of missent or delayed letters.

Business men should be careful to authorize but a limited number of persons to receive their letters, and only those in whom they have full confidence.

Have a letter box on the door of residence and office.

Letters addressed to mere initials, or fictitious names, will not be delivered, unless addressed in care of a resident, or to some box in the Post Office.

Mutilated Stamps.

Letters having mutilated stamps, or stamps so soiled and defaced as to make it impossible for the sorting clerks to decide whether they have been used before or not, will be sent to the Postmaster General for his adjudication.

Post Bands and Stamped Envelopes.

One cent post bands for newspaper or book packet wrappers, and one and three cent stamped envelopes are issued by the Department, and may be had at the stamp vendors at a trifle above their face value.

Merchants' Boxes.

Rent of small box \$4, and of large box \$6 a year.

Though every effort will be made in sorting letters to place them in the boxes, when the party addressed is known to have a box, the Postmaster does not hold himself responsible for this always being done, the primary rule being that all letters bearing the number of the house and name of street go there by letter carrier.

An order to place in a box letters belonging to another person than the owner of the box cannot be recognized unless such letters are addressed to the care of the box or its owner.

Letters for the member of a firm should be addressed to the care of a firm or the number of the box.

Box holders would facilitate the work of sorting by requesting correspondents to add the box number to the address of their letters.

St. John Letter Carriers' Delivery.

Letters and Papers for this delivery should be addressed to Street and Number.

Change of Residence should be promptly notified to the Postmaster in writing.

Two deliveries daily, commencing at 8 a. m. and 3.45 p. m.

All letters mailed at the St. John Post Office within fifteen minutes of the hour fixed for morning and evening deliveries will be dispatched by such deliveries.

Letters not bearing the name and number of street, addressed to parties whose address may be known to the Carriers, will be delivered by them. It is always best, however, to have name of street and number of house supplied.

CLOTHING MADE TO ORDER IN THE MOST FASHIONABLE STYLES,

Specia

Coun

*a Ade

c Afri

*a Alge

a Arge

a Aust

*a "

*a Aust

*a Bah

Bech

*a Belg

*a Bern

* Born

Braz

*a Cape

*a Ceyl

a Chilli

Chin

*a "

a color

* Pana

*a Cypr

*a Denn

* East

a Java

*a Eryp

* Falk

Fard

a Fiji

*a Fran

* Gam

*a Geru

*a Gibr

* Gold

*a Grea

b Gree

*a Guad

*a Guia

Hon

* Ice

*a Indk

*a Italy

*a Japa

* Lago

a Luxe

c Mad

*a Malt

*a Mau

a Mex

*a Mus

*a Nata

*a Neth

* Mor

b Par

c Frey

Special Machinery, Models, Experimental Work, Repairs, 53 Smythe Street.

Foreign Postage Table.

Countries not included in the Postal Union are printed in <i>Italics</i> .					
	Letter Rate. 1/2 oz.	Post Cards. each.	News- papers. 2 oz.	Book Pkgs. 2 oz.	Registered.
*a Aden (in Arabia) India Postal Agency.....	5	2	1	1	5
c Africa, West Coast, Native Possessions.....	5	2	1	1	5
*a Algeria.....	5	2	1	1	5
a Argentine Republic.....	5	2	1	1	5
a Australia.....	5	2	1	1	5
*a " via Brindisi.....	5	2	1	1	5
" West, via Brindisi only.....	5	2	1	1	5
*a Austria-Hungary.....	5	2	1	1	5
*a Bahamas.....	5	2	1	1	5
<i>Bechuanaland</i>	10	...	5	2	5
*a Belgium.....	5	2	1	1	5
*a Bermuda.....	5	2	1	1	5
* Borneo, North (British).....	5	2	1	1	5
Brazil.....	5	2	1	1	5
*a Cape Colony.....	5	2	1	1	5d
*a Ceylon.....	5	2	1	1	5
a Chili.....	5	2	1	1	5
<i>China</i>	5	2	1	1	5
*a Hong-Kong and agencies of Hong-Kong, P.O. at Amoy, Canton, Foo-chow, Hankow, Hoihow, Ningpo, Shanghai and Swatow...	5	2	1	1	5
a Colombia.....	5	2	1	1	5
* Panama (British Postal Agency).....	5	2	1	1	5
*a Cyprus.....	5	2	1	1	5
*a Denmark.....	5	2	1	1	5
* East Indies (Dutch), &c.	5	2	1	1	5
a Java.....	5	2	1	1	5
*a Egypt.....	5	2	1	1	5
*a Falkland Islands.....	5	2	1	1	5
Faroe Islands.....	5	2	1	1	5
a Fiji Islands.....	5	2	1	1	5
*a France.....	5	2	1	1	5
* Gambia.....	5	2	1	1	5
*a Germany.....	5	2	1	1	5
a Gibraltar.....	5	2	1	1	5
* Gold Coast.....	5	2	1	1	5
*a Great Britain and Ireland.....	5	2	1	1	5
b Greece.....	5	2	1	1	5
*a Guadar (in Beloochistan).....	5	2	1	1	5
*a Guiana, British.....	5	2	1	1	5
" Dutch and French.	5	2	1	1	5
Honduras.....	5	2	1	1	5
* " British (Belize).....	5	2	1	1	5
* Iceland.....	5	2	1	1	5
*a India, British.....	5	2	1	1	5
*a Italy.....	5	2	1	1	5
*a Japan.....	5	2	1	1	5
* Lagos.....	5	2	1	1	5
a Luxembourg.....	5	2	1	1	5
c Madagascar.....	5	...	1	1	...
*a Malta.....	5	2	1	1	5
*a Mauritius.....	5	2	1	1	5
a Mexico.....	5	2	1	1	5
*a Muscat (in Arabia) India Postal Agency.....	5	2	1	1	5
*a Natal.....	5	2	1	1	5d
*a Netherlands.....	5	2	1	1	5

* Money Orders may be had on these countries. a Parcels may be sent to these countries
 b Parcels may be sent to the principal places or ports in these countries.
 c Prepayment compulsory. d Only letters can be registered.

JAMES KELLY, 5 MARKET SQUARE, ST. JOHN, N. B.

GET YOUR GINGER ALE AND SODA WATER

Foreign Postage Table. — *Continued.*

	Letter Rate.	Post Cards.	News- papers.	Book 1 kg.	Registered.
	1/2 oz.	each.	2 oz.	2 oz.	
Countries not included in the Postal Union are printed in <i>Italics</i> .					
*a Newfoundland.....	5	2	1	1	5
New Zealand.....	5	2	1	1	5
*a " via Brindisi.....	5	2	1	1	5
*a Norway.....	5	2	1	1	5
<i>Orange Free State</i>	10	...	1	1	5
Persia.....	5	2	1	1	5
*a Bander, Abas, Bushire, Jask and Linga (India Postal Agencies)	5	2	1	1	5
Peru.....	5	2	1	1	5
*b Portugal, including Azores and Madeira Islands.....	5	2	1	1	5
Queensland (Australia).....	5	2	1	1	5
* " via Brindisi.....	5	2	1	1	5
*a Roumania.....	5	2	1	1	5
Russia, including Finland.....	5	2	1	1	5
* <i>St. Helena</i>	5	...	1	1	5d
Sandwich Islands.....	5	2	1	1	5
*a Seychelles Islands.....	5	2	1	1	5
*a Sierra Leone.....	5	2	1	1	5
b Spain.....	5	2	1	1	5
*a Straits Settlement (Singapore, etc).....	5	2	1	1	5
*a Sweden.....	5	2	1	1	5
* Switzerland.....	5	2	1	1	5
Tasmania.....	5	2	1	1	5
*a " via Brindisi.....	5	2	1	1	5
<i>Transvaal</i>	10	...	1	1	5
b Turkey, European and Asiatic.....	5	2	1	1	5d
*a Constantinople and Smyrna (British Postal agencies).....					
*a Bagdad and Basrah (India Postal agencies).....					
* United States of America.....					
Venezuela.....	5	2	1	1	5
Victoria (Australia).....	5	2	1	1	5
*a " via Brindisi.....	5	2	1	1	5
*a Zanzibar (India Postal agency).....	c	5	2	1	5
*a West India Islands (British and Danish).....	5	2	1	1	5

* Money Orders may be had on these countries. a Parcels may be sent to these countries.

b Parcels may be sent to the principal places or ports in these countries.

c Prepayment compulsory. d Only letters can be registered.

VICTORIA HOTEL,

King Street, St. John, N. B.

D. W. McCORMICK, PROPRIETOR.

—First-Class Sample Rooms.—

THE BRITISH AMERICAN CLOTHING HOUSE,

AT
Jame
In W
In L
In Sh
Meas
In St
Appr
D H H
Land
Gaug
ant Gau
Posta
Tide
Wait
Ware
and T
Tide
Henry
Robert
Boat
Mess
War
Sub-
Dunn;
Port of
Prev

Bathur
Outpo
Cara
Tra
Ship
Chatha
Outpo
Buc
Dalhou
Outpo
Freder
Monct
Outpo
Roc
She
Hill
Har
Alm
Coc
Newca

AT J. A. WALLIS & SON'S, 512 MAIN STREET, ST. JOHN, N. B.

CUSTOMS DEPARTMENT.

PORT OF SAINT JOHN.

James R Ruel—Collector and Registrar of Shipping.
 In Warehouse Department—A Atchison and S W Kain.
 In Long Room—H P Sandall, D J Gleeson, S W Wilkins and H G Hunt.
 In Shipping Department—James Barber, K A Barber and H Turner.
 Measurer of Ships—James Barber.
 In Statistical Department—J A S Mott and W E Stevens.
 Appraisers of Dutiable Articles—Allen McBeath, James E Whittaker and D H Hall, Appraisers; A Buist and George Jackson, Packers.
 Landing Surveyor—G F Mathew; Geo Jenkins and E N S Stewart, Clerks.
 Gaugers and Proof Office—Samuel Robinson, Gauger; W H Barton, Assistant Gauger; Peter McCart, Sampler, etc.
 Postal Parcel Office—F Gallagher, J Roulston, W Forsyth and C W Cowan.
 Tide Surveyor—William Johnson.
 Waiters and Searchers—John Humphreys, T O Sandall (acting).
 Warehouse Lockers—T Bustin, W Carleton, Charles Pidgeon, M B Owens and T B Foley.
 Tide Waiters—Wilson Dobbin, R J McAdoo, J M F Whiting, W Farren, Henry Rigby, W A Dougherty, John Cochran, Thos Condon, John Rogerson, Robert Wills, John Dixon, Wm Roxborough and F R Connor.
 Boatmen and Tide Waiters—Robert Fulton, George Price and S Hutton.
 Messenger—Charles Laird.
 Warrant Messengers—John F Berton and C F Tilley.
 Sub-Collectors—Port of Lepreaux, G K Hanson; Port of Musquash, A T Dunn; Port of Quaco, Joseph Carson; Port of Sussex, George H Wallace; Port of St. George, James McKay; Port of McAdam, S Watts.
 Preventive Officer, Chance Harbor—David Thompson.

PORTS AND COLLECTORS IN NEW BRUNSWICK.

Bathurst—W J O'Brien.
 Outports: New Bandon—P J Foley.
 Caraquet—J G C Blackhall.
 Tracadie—M B Bourgeois.
 Shippegan—H A Sormany.
 Chatham—D Ferguson.
 Outports: Richibucto—B E Johnson.
 Buctouche—A Renaud.
 Dalhousie—W O Montgomery.
 Outport: Campbellton—A McKenzie.
 Fredericton—A F Street.
 Moncton—I W Binney.
 Outports: Dorchester—Walter Dobson.
 Rockland—A Boudreau.
 Shediac—Ferd Robideaux.
 Hillsboro—J Wallace.
 Harvey—W J Reid.
 Alma—D Cleveland.
 Cocaigne—A K Dysart.
 Newcastle—W A Park.

Sackville—W C Milner.
 Outport: Baie Verte—W Prescott.
 Rockport—R C Ward.
 St. Andrews—C M Gove.
 Outports: West Isles—Thos Trecartin.
 Campobello—E A Calder.
 Grand Manan—A J Clarke.
 St. John—James R Ruel.
 Outports: Lepreaux—G K Hanson.
 Musquash—A T Dunn.
 Quaco—Joseph Carson.
 Sussex—G H Wallace.
 McAdam Junction—S Watts.
 St. George—J McKay.
 St. Stephen—H. Webber.
 Woodstock—D F Merritt.
 Outports: Centreville—H T Scholey.
 Debec—R Kirkpatrick.
 Aroostook Junction—G Bedell.
 Grand Falls—W Armstrong.
 St. Leonards—Frank Violette.
 Edmundston—M Cyr.

J A S MacLaren, Inspector of Customs.

JAMES KELLY, 5 MARKET SQUARE, ST. JOHN, N. B.

STRAWBERRY, SARSAPARILLA AND MEXICAN SHERBET AT

Consuls and Consular Agents.

United States Consul at St. John—Mason D Sampson; Deputy and Vice-Consul, W C Jordan.

U S Consul at St Stephen—A E Neill; Vice-Consul, H E Purington.

U S Commercial Agents—W T Townsend, Woodstock; James S Benedict, Moncton.

U S Consular Agents—St Andrews, George Harold Stickney; Newcastle, Robert R Call; McAdam Junction, James W Greene; Fredericton, S H L Whittier; Grand Manan, W A Fraser; Bathurst, Edward Hickson; Campbellton, Charles Murray; Richibucto, Geo V McInerney, St George, Hugh Ludgate; Campobello, J J Alexander.

German Consuls—Robert Thomson, St John, for Counties of Saint John, Westmorland, Albert and Charlotte; Alexander Morrison, Chatham, for Kent, Northumberland, Gloucester, and Restigouche.

Norway and Sweden, Vice-Consuls—John H Thomson, St John; Ernest Hutchinson, Miramichi; Robert Hufchinson, Restigouche; John Sivewright, Bathurst; James Inglis, Shediac; Joseph Read, Baie Verte.

Argentine Republic Consul—Geo F Smith, St John.

Consular Agent of France—F E Sayre, St John.

Consul, Chili and Peru—J H Scammell.

Spanish Vice-Consul—D R Jack, St John. Consular Agents—St Stephen, W B Morris; St George, Samuel Johnson; Chatham, G B Fraser.

Portugal Consul—Frank O Allison.

Austro-Hungary Vice-Consul—John H Thomson, St John.

Italian Consul—I Olive Thomas.

Hawaiian Consul—A O Crookshank.

Denmark—J Roy Campbell, Vice-Consul.

JAMES S. MAY & SON,

Merchant Tailors,

DOMVILLE BUILDING, PRINCE WM. STREET,

Saint John, N. B.

Constantly on hand, all kinds of Goods necessary for the Trade.

J. & A. McMILLAN,

Printers, Book-Binders, Paper Rulers, etc.

ST. JOHN, N. B.

READY-MADE CLOTHING AND GENT'S FURNISHING GOODS,

J. A. WALLIS & SON'S, 512 MAIN STREET, ST. JOHN, N. B.**OFFICES AND OFFICERS UNDER THE DOMINION GOVERNMENT OF NEW BRUNSWICK.****Finance Department.**

Dominion Savings Bank—Assistant Receiver General, R W Crookshank; Accountant, Howard D McLeod; Savings Bank Manager, R W Crookshank; Accountant, S B Paterson; Tellers, G F Sancton, ——— Messenger, Thomas Lawson.

Inland Revenue Department.

District and Provincial Inspector, Timothy Burke; Robert Atherton, Collector; J Alfred Clark, Deputy Collector; T H Belyea, Accountant.

Excise Officers—O A Geldart, B B Smith, J R McCloskey, J C Ferguson, W J Fitzpatrick.

Sub-Collectors—John Hickman, Dorchester; A F Street (acting), Fredericton; C M Gove, St Andrews; A M Hill, St Stephen; W C Milner, Sackville; William Dibblee, Woodstock; I W Binney, Moncton; G H Wallace, Sussex; Ferdinand Robidoux, Shediac; Alex J Clark, Campbell.

Preventive Service Officers—Theodore Pelletier, Madawaska; J T Kelly, St. John, N B; James Bogue, St George; F D Giberson, Aroostook Junction; André Belliveau, Belliveau Village; Michael Hart, Edmundston.

J C Ferguson, Food Inspector.

John T. Kelly, Inspector Petroleum.

DUTIES OF EXCISE.

Malt,.....	2 cents $\frac{3}{4}$ lb.
Tobacco manufactured from Canadian growth,.....	5 " "
Foreign Leaf Tobacco, and Manufactured Foreign	
Leaf Tobacco,	25 " "
Canadian Twist,	5 " "
Spirits, per Imperial gallon, proof,.....	\$1.50
" " " malt,	1.52
" " " molass s,.....	1.53
Vinegar, standard gallon, containing 6 p. c. of Acetic	
Acid,.....	4 cents.
Cigars,.....	\$6 per M.
Cut Tobacco, when put up in packages weighing one-	
twentieth of a pound or less,	40 cents $\frac{3}{4}$ lb.
Cigarettes, weighing not more than 3 lbs.,.....	\$2 per M.
Snuff, damp, in pkgs. of under 5 lbs.,.....	25 cents $\frac{3}{4}$ lb.
" of 5 lbs. and over,.....	18 " "
Beer, brewed from any other substance than malt,.....	10 " "

Marine and Fisheries.

Hon C H Tupper, Minister Marine and Fisheries; J H Harding, Agent for New Brunswick of light-houses, marine hospitals, signal stations, steam fog alarms, buoys and beacons; Jeremiah Drake, signal master, St. John.

Inspectors of Steamboats.—Charles R Coker, Lloyd's Agent, inspector of hulls; Wm Waring, inspector of engines and boilers.

JAMES KELLY, 5 MARKET SQUARE, ST. JOHN, N. B.

J. A. WALLIS & SON MANUFACTURES SODA WATER,**Department of Minister of Justice.**

DORCHESTER PENITENTIARY—John B Forster, Warden; Rev J Roy Campbell, Protestant Chaplain; Rev A D Cormier, R C Chaplain; John A Gray, Accountant; Robert Mitchell, Surgeon; Chas Ross, Deputy Warden; John Fraser, Store-keeper and Steward; James A. Piercy, Engineer.

Officers Dominion Public Works Department.

ENGINEERING STAFF—J C Allison, Resident Engineer for Western Nova Scotia and New Brunswick, except North Shore; J B Hegan, Resident Engineer North Shore, New Brunswick, and P E Island; George A Day, Assistant Engineer. E G Millidge, Resident Engineer; E T P Shewen, Assistant, Antigonish. C E W Dodwell, Resident Engineer; — Greenwood, Assistant, Halifax. Joseph Ewing, Paymaster.

DREDGING AND PUBLIC BUILDINGS.—Wm J McCordock, Superintendent of Dredges and Agent of the Department for Public Buildings in St John; Clerks, D H Waterbury and Thos H Adams.

ARCHITECT'S BRANCH.—John E Turnbull, Inspector of Buildings Maritime Provinces.

CUSTOM HOUSE—Caretaker and Janitor, James Paul; Engineer steam heating apparatus, Geo H Jones; Fireman, Christopher White.

POST OFFICE—Henry Howe, engineer steam heating apparatus; Edward Haney, assistant, and in charge of elevator.

Immigration Department.

S Gardner, Dominion Immigration Officer for New Brunswick; the Deputy Treasurers at the outports of the Province act as Immigration Officers.

Department of Railways and Canals.**Canadian Government Railways.**

INTERCOLONIAL DIVISION,	- - - -	1144 miles.
PRINCE EDWARD ISLAND DIVISION,	- - - -	210 "
		<hr/> 1354

Hon John G Haggart, Minister of Railways and Canals, Ottawa; Collingwood Schreiber, Chief Engineer and General Manager Canadian Government Railways, Ottawa. Intercolonial Division—General Officers resident at Moncton, N B. (See Railways).

Shipping Office, St. John.

W H Purdy, Shipping Master, St John.

F O Allison, Deputy Shipping Master, St John.

Weights and Measures Inspection.

The Weights and Measures Act provides that two gallons shall be a peck, and eight gallons a bushel, and that after January 1st, 1886, in contracts for the sale and delivery of any of the undermentioned articles, the bushel shall be determined by weight, unless convenience for weighing are not available, or unless a bushel by measure is specially agreed on in writing, the weight equivalent to a bushel being as follows: Wheat, 60 pounds; Indian corn, 56 pounds; rye, 56 pounds; peas, beans, and clover seed, 60 pounds; barley, timothy seed and buckwheat, 48 pounds; malt, 36 pounds; oats, 34 pounds; flaxseed, 50 pounds; hempseed, 44 pounds; blue grass seed, 14 pounds; castor beans, 40 pounds; potatoes, turnips, carrots, parsnips, beets, and onions, 60

CLOTHING MADE TO ORDER IN THE MOST FASHIONABLE STYLES,

STRAWBERRY, SARSAPARILLA, GINGER ALE, AND MEXICAN SHERBET.

pounds; bituminous coal, 70 pounds. Power is also given to the Governor-in-Council to specify the weight of other articles equivalent to a bushel. Violations of the foregoing provisions subject the offender to a penalty not exceeding \$25 for the first offence, and not exceeding \$50 for each subsequent offence.

ADDITIONAL REGULATIONS.

1. All apples packed in Canada for sale by the barrel shall be packed in good and strong barrels of seasoned wood made as nearly cylindrical as may be; the staves of such barrels shall be twenty-seven inches in length from croe to croe, with heads from sixteen and one-half to seventeen inches in diameter; and such barrels shall be sufficiently hooped with a lining hoop within the chimes, the whole well secured by nails.

2. Every person who offers or exposes apples for sale by the barrel, otherwise than in accordance with the foregoing provisions of this section, shall be liable to a penalty of twenty-five cents for each barrel of apples so offered or exposed for sale.

Weights and Measures Inspection Service.

Division of St. John: J B Wilmot, Inspector; E Cowan, Assistant Inspector; comprising the City of St. John, Counties of Charlotte, Queens and St. John. Division of Fredericton: E C Freeze, Inspector; Geo Boies, Assistant Inspector; comprising City of Fredericton, Counties of Carleton, Madawaska, Sunbury, Victoria and York. Division of Kings: W B Scovil, Inspector; David Richard, Assistant Inspector; comprising Counties of Albert, Gloucester, Kent, Kings, Northumberland, Restigouche and Westmorland.

THE MUTUAL**Fire Insurance Company,
OF MANCHESTER, ENG.****A Progressive Company, with an Excellent Record.**

This Company has recently taken over the Funds and Business of the
"City of London" Insurance Company.

NEW BRUNSWICK BRANCH:**Gen'l Agents, H. CHUBB & CO., St. John, N. B.****SUB-AGENTS:**

JOHN BLACK, Esq.,	- -	Fredericton	W. A. BLACK, Esq.,	- -	Richibucto
G. W. VANWART, Esq.,	- -	Woodstock	JOHN SIVEWRIGHT, Esq.,	- -	Bathurst
H. ATKINSON, Esq.,	- -	Moncton	W. B. McLAUGHLAN, Esq.,	- -	Grand Manan
W. C. H. GRIMMER, Esq.,	- -	St. Stephen	W. B. DEACON, Esq.,	- -	Shediac
T. E. ARNOLD, Esq.,	- -	Sussex	E. LEE STREET, Esq.,	- -	Newcastle
R. BARRY PLANT, Esq.,	- -	Edmundston			

Losses promptly settled at Head Office, St. John, without reference to England.

JAMES KELLY, 5 MARKET SQUARE, ST. JOHN, N. B.

THE LEADING PLACE TO BUY MEXICAN SHERBET AND GINGER ALE,**MUNICIPALITY OF THE CITY AND COUNTY OF
SAINT JOHN.****County Council, 1892-93.**

Warden—John A Chesley, Esquire, Alderman, City of St John.

Councillors (*ex-officio*) City of St John—T W Peters, Mayor; Aldermen Shaw, Blizard, Seaton, McCarthy, McGoldrick, Vincent, Nickerson, White, Christie, McLauchlan, Smith, Davis, O'Brien, Kelly.

Elected: Parish of Lancaster—James Ready, John Irvine.

Parish of Simonds—John McLeod, James Shaw, Daniel Horgan.

Parish of St. Martins—W H Rourke, Robert C Ruddick, Alex W Fownes.

Parish of Musquash—Joseph A Balcom, Frederick B Dunn.

Secretary, H W Frith, Clerk of the Peace; Deputy, H L Sturdee; Treasurer, J S Boies DeVeber; Auditor, Richard Whiteside; Marshal, Geo W Stockford.

Meetings of the Council.

Fourth Tuesday in April, third Tuesday in July, first Tuesday in October and third Tuesday in January.

Standing Committees, 1892-93.

Finance and Accounts—The Warden, and Couns Peters, Ready, Balcom, O'Brien, Christie, McLeod, McLauchlan, Smith, Rourke, Davis, Seaton.

County Buildings—The Warden, and Couns Blizard, Fownes, Ready, McCarthy, James Shaw, Christie, William Shaw, Vincent, Dunn, McGoldrick, Ruddick, Smith.

Bills for Legislature and By-Laws and Regulations—The Warden, and Couns Peters, Vincent, Kelly, Irvine, McCarthy, Balcom, O'Brien, Horgan, Rourke, Seaton, Smith.

Public and School Lands—The Warden, and Couns Fownes, Ruddick, Rourke, Irvine, Wm Shaw, Blizard, McLeod, Horgan, White, Nickerson.

To Act with the Sheriff in regard to the Performance of Hard Labor Sentences in Gaol—Couns Ready, Ruddick, Horgan, Dunn, White, Nickerson, Davis, McGoldrick, McLauchlan.

For Relief of Indigent Rate-Payers—Couns Kelly, McLauchlan, Fownes, James Shaw, Balcom, O'Brien, White, Irvine.

POPULATION—CENSUS OF 1891.

Population of New Brunswick.....321,294

ST. JOHN CITY.

Albert Ward.....	1,269	Prince Ward...	4,348	Lansdowne Ward	3,629
Brooks ".....	1,168	Queens "...	3,698	Lorne ".....	3,112
Dukes ".....	3,055	Sydney "...	3,240	Stanley ".....	952
Guys ".....	1,838	Wellington "...	3,806	Victoria ".....	3,338
Kings ".....	2,762	Dufferin "...	3,964		

ST. JOHN COUNTY.

Parish of Lancaster.....	4,211	Parish of St. Martins.....	2,335
Parish of Musquash.....	783	Parish of Simonds.....	3,066

Population of City of St John.....40,179

Population of County of St John.....10,395

Total50,574

THE BRITISH AMERICAN CLOTHING HOUSE,

AT J. A. WALLIS & SON'S, 512 MAIN STREET, ST. JOHN, N. B.

CITY AND COUNTY OF ST. JOHN.

James A. Harding, Sheriff.

John Rankine, Deputy Sheriff and Keeper of Jail.

Samuel Clifford, Turnkey.

H W Frith, Clerk of the Peace.

H Lawrance Sturdee, Deputy Clerk of the Peace.

D E Berryman, M D, James Robinson, J P, John Jordan, J P, Joseph D White, M D, H E Gillmor, M D, Joshua Knight and Geo A Hetherington, M D, Coroners.

County Court—B Lester Peters, Judge; M McDonald, Clerk; Alexander P Barnhill, Deputy Clerk.

C N Skinner, Judge of Probates

Hon D McLellan, Registrar of Probates, and Registrar of Deeds and Wills.

Vernon McLellan, Deputy Registrar.

Parish Court Commissioners—James Olive, J P, Lancaster; W E Skillen, J P, St Martins; James H Bowes, J P, Simonds; D H Anderson, Musquash.

E T C Knowles, Revising Officer Electoral Lists; G McSorley, Clerk.

John Willet, Clerk of Circuits.

Commissioners of Alms House and Work House—G A Knodell, President; M Coll, R N Knight, T Furlong, John McLeod, Thomas Hilyard; E J Wetmore, Secretary.

Commissioners General Public Hospital—William Bayard, M D, President; R W Crookshank, Vice-President; M W Maher, G H Clark, T Walker, M D, A C Smith; George Addy, M D, Resident Physician and Superintendent; M F Bruce, M D, and G R A Crawford, M D, Oculists and Aurists.

Board of Health—James Reynolds, Chairman; Gilbert Murdoch, James Ready, Wm Christie, M D, John Kelly; Thos M Burns, Secretary.

Board of Examiners of Surveyors of Lumber—John Tapley, W H Rourke, C F Clinch.

Commissioners of Slaughter Houses—Thos L Hay, Chairman; P Gleeson, Uriah Drake, S G Blizard, John Nugent; William Shaw, Secretary; C H Bustin, Inspector.

Commissioner of Indian Reserves under Act Vic, C 25—Wm Bayard, M D. Chief Game Commissioner for the Province of New Brunswick—James DeWolfe Spurr.

Issuers of Marriage Licenses—W A Lockhart, Saint John; R N Knight, Carleton; W E Skillen, St Martins; Wm Glenn Brown, Indiantown.

Registrar of Births, Marriages, and Deaths—R N Knight.

Visiting Physician, Port of St John—W S Harding.

For Commissioners to take Affidavits—See end of Roll of Barristers and Attorneys.

Webster's International Dictionary

SUPPLIED BY

J. & A. MCMILLAN,
Saint John, N. B.

For Particulars see inside Back Cover.

SEND FOR A DESCRIPTIVE CIRCULAR.

JAMES KELLY, 5 MARKET SQUARE, ST. JOHN, N. B.

STRAWBERRY, SARSAPARILLA, SODA WATER AND GINGER ALE,**SAINT JOHN CITY GOVERNMENT, 1892-93.**

Thomas W Peters, Mayor.

I Allen Jack, Q C, Recorder.

Herbert E Wardroper, Common Clerk.

Aldermen, Kings Ward—Robert R Barnes and Richard O'Brien.

Queens Ward—Charles McLaughlan and D Russell Jack.

Dukes Ward—Stephen G Blizard and James Knox.

Sydney Ward—William Lewis and Patrick McCarthy.

Guys Ward—Israel E Smith and E Colwell.

Brooks Ward—G A Davis and J B M Baxter.

Wellington Ward—William Shaw and Walter W White.

Prince Ward—John S Nickerson and John McKelvey.

Victoria Ward—Alexander L Law and James Seaton.

Dufferin Ward—John Kelly and G A Vincent.

Lansdowne Ward—William A Chesley and William Christie.

Lorne Ward—John A Chesley and E. Lingley.

Stanley Ward—John McGoldrick and John Connor.

Chamberlain—Frederick Sandall.

Director of Public Works—A Chipman Smith.

Director of Public Safety—Robert Wisely.

City Engineer—Hurd Peters.

Clerk to Mayor's Office—Clarence Ward.

Accountant in Chamberlain's Office—David R Willet.

Clerks in Chamberlain's Office—George F Harding and Duncan G Lingley.

Superintendent of Ferries—H Adam Glasgow.

Superintendent of Streets—George H Martin.

Board of Assessors of Taxes—Wm F Bunting, Chairman; Uriah Drake and Richard Farmer; Chief Clerk, Arthur W Sharp; Assistant, William E Bowman.

Harbor Master—Charles S Taylor.

Harbor Inspector—Joseph O'Brien.

Chief Engineer Fire Department—John Kerr.

High Constable—George W Stockford.

R. H. GREEN.

G. HERBERT GREEN.

R. H. GREEN & SON,**ENGRAVERS,****Copperplate & Lithographic Printers,****122 AND 124 GERMAIN STREET,****SAINT JOHN, N. B.****Stencil Plates a Specialty. Orders by Mail promptly attended to.****READY-MADE CLOTHING AND GENT'S FURNISHING GOODS,**

AT J. A. WALLIS & SON'S, 512 MAIN STREET, ST. JOHN, N. B.**Boards of Management.**

Treasury Department—McLauchlan, Chairman; Christie, John A Chesley, Law, Vincent, Knox, White, Nickerson, Blizard, Lewis, Colwell, Davis, O'Brien.

Public Works Department—Shaw, Chairman; Barnes, McLauchlan, Blizard, McCarthy, J A Chesley, McKelvey, W A Chesley, Law, Kelly, Colwell, Connor.

Board of Management Department of Public Works—Shaw, Chairman; W A Chesley, Kelly, Blizard, Colwell.

Public Safety Department—W A Chesley, Chairman; McGoldrick, Seaton, Nickerson, Lewis, Smith, White, Vincent, Jack, Lingley, O'Brien, Knox, Davis.

Standing Committees.

Appeals and By-Laws—Christie, Chairman; Connor, McCarthy, Kelly, Blizard, Law, Nickerson, Colwell, Knox.

Ferries—Smith, Chairman; White, John A Chesley, McCarthy, Blizard, Seaton, McGoldrick, Baxter, Colwell.

Lands—Barnes, Chairman; Kelly, Connor, Lewis, Christie, J A Chesley, Nickerson, Colwell, Davis.

Public Buildings—Blizard, Chairman; Shaw, W A Chesley, Smith, Lewis, Nickerson, Jack, Vincent, Barnes.

Bills—Kelly, Chairman; W A Chesley, Blizard, McGoldrick, Baxter, White, McKelvey, McLauchlan.

Police Department.

Office: King Street, East (adjoining County Jail).

Robert J Ritchie, police magistrate; Hon Thomas R Jones, David Tapley, sitting magistrates; Geo A Henderson, police clerk; W Walker Clark, chief of police; John Ring, detective; Chas McDonald, assistant clerk and janitor. Samuel Wilson, sergeant Mayor's office.

Southern Division—Frederick Jenkins, Captain. House Sergeants: John Hipwell, John Owens. Sergeants: James Covay, George R Baxter, Alex Watson. Acting Sergeants: Thomas Caples, James Greer. Officers: James McDonald, Michael Harrington, James Goslin, Simon McKay, Avard Anderson, James McLaughlin, Willard McConnell, Wm Boyle, Patrick Killen, James Campbell, Hugh Gilson, John Merrick, Lemont Thorne, Jas Semple, Patrick Walsh, Wm H Furlong, H D Rankin.

Northern Division—Aaron Hastings, Captain. Henry Kilpatrick, Sergeant. John Smith, George Corbett, Acting Sergeants. Officers: John Myles, Robt Hamilton, Thomas Burchell, Edward Dalton, George A Earle, Seth Thorne, Solomon D Hamm, George Garnett, Chas McCordock, Thomas Evans.

Western Division—Jacob Ross, Sergeant. Officers: Charles Amos, James McLaren.

ST. JOHN FIRE DEPARTMENT.

Chief Engineer—John Kerr.

District Engineers—George Blake, No. 1; Fred Blackadar, No. 2; Charles Brown, No. 3; Wm McLeod, No. 4 (West End).

Steam Fire Engine No. 1—Wm Griffiths, engineman; George G Drake, assistant and hose driver; Alex Kearns, engine driver. Hosemen—David Dearnness, foreman; James Manson, assistant; Robert Magee, T O'Leary, jr, William Kee, jr, James Robinson, Roland Evans, Wm A Watson.

JAMES KELLY, 5 MARKET SQUARE, ST. JOHN, N. B.

AMERICAN STEAM LAUNDRY, 52 & 54 CANTERBURY STREET, ST. JOHN,

Steam Fire Engine No. 2—Charles Piercy, engineman; Wm Cunningham, assistant and hose driver; David McDermott, engine driver. Hosemen—Albert Winchester, foreman; Walter Vaughan, assistant; Francis McAfee, John Shaw, Peter McGourty, John Selfridge, Allan Nixon, M Reynolds, John LeLacheur, jr.

Steam Fire Engine, No. 3—John E Wilson, engineman; B Corley, assistant and hose driver; Wm Johnston, engine driver. Hosemen—E W Barlow, foreman; James Thomas, assistant; Norval McLaughlan, Edward E Evans, Edward Wilson, Oliver Thompson, W M Barlow, D M Ring.

Steam Fire Engine No. 4—Edward P Leonard, engineman; Alex Johnstone, assistant and hose driver; Michael Finnigan, engine driver. Hosemen—Robert J Wilkins, foreman; John Bond, assistant; David Speight, Alexander Duncan, Fred McClintock, Thomas Ogler, John Coholan, Wm Munroe.

Steam Fire Engine No. 5—Archibald Cook, engineman; Joseph Carr, assistant and hose driver; Arthur Delaney, engine driver. Hosemen—George Kee, foreman; Ambrose Chesley, assistant; Joseph Howse, Hazen Brown, Alex Scott, Robert Lee, Andrew Ramsay, John Duffy, Robert McKay.

Steam Fire Engine No. 6—Jas Lemon, engineman; Chas W Christopher, assistant and hose driver; Robert Allan, engine driver. Hosemen—J Alfred Ring, foreman; Isaac Amos, assistant; W J Ervin, John Fawcett, Ezekiel McLeod, Henry M Lee, Thomas H Johnstone, Fred Ring, William Harned, Edward Ogler.

Monuments, Grave Stones, &c.

◀ **JOHN S. SEATON** ▶

Marble, Freestone, Granite, and Soapstone Works,

74 CHARLOTTE STREET, NEAR PRINCESS,

ST. JOHN, N. B.

— CONSTANTLY ON HAND —

Monuments, in Red and Grey Granite,

ITALIAN ♦ AMERICAN MARBLE, TABLETS ♦ GRAVESTONES.

All of the Latest Designs and Finest Workmanship, and at Lowest Prices.

CLOTHING MADE TO ORDER IN THE MOST FASHIONABLE STYLES,

SHI

Pio
Georg
Wm T
No
Wm J
Andre
No
Wm C
McEL
Wi
Sup

No.

2 N
3 N
4 C
5 C
6 P
7 M
8 C
9 F
12 C
13 C
14 C
15 E
16 C
17 C
18 C
19 C
21 V
23 C
24 C
25 N
26 C

121
122
123
124
125
126
132
134
135
142

SHIRTS, COLLARS and CUFFS Laundered Second to None in Canada.**HOOK AND LADDER COMPANIES.**

Pioneer No 1—William H Bowman, captain; Charles Jackson, lieutenant; George B Barker, Geo H Chamberlain, Robert H Nichol, Jeremiah McAdoo, Wm Tait, David Fleming. Lawrence Mahoney, driver.

No 2 (West End)—Wm Howard, captain; George Fawcett, lieutenant; Wm J Cooley, James W Peters, Thomas McLeod, James Lord, John P McAndrews. John Nichol, driver.

No 3 (North End)—William Campbell, captain; Robert Lee, lieutenant; Wm O'Leary, John McIntyre, Albert Francis Scott, Joseph Carson. Hugh J McElroy, driver.

William Reed, driver of Chief's wagon and H and L driver.

Superintendent of Fire Alarm—John E Wilson.

City of Saint John Fire Alarm Telegraph.**SOUTH END.**

No.	Locality of Boxes.
2	No 2 Engine House, King Square.
3	No 3 Engine House, Union street.
4	Cor Garden and Sewell streets.
5	Cor Mill and Union streets.
6	Parker Bros.' Drug Store, Market square.
7	Mechanics' Institute.
8	Cor Pond and Mill streets.
9	Foot Union street, East.
12	Cor Peters and Waterloo streets.
13	Cor St Patrick and Union streets.
14	Cor Brussels and Richmond sts.
15	Everitt's Foundry, Brussels st.
16	Cor Brussels and Hanover streets.
17	Cor Erin and Brunswick streets.
18	Cor Union and Carmarthen sts.
19	Cor Courtenay and St. David sts.
21	Waterloo, opposite Golding street.
23	Cor Germain and Church streets.
24	Cor Princess and Charlotte sts.
25	No 1 Engine House, Charlotte st.
26	Cor Prince Wm and Princess sts.

No.	Locality of Boxes.
27	Breeze's Corner, north-west side King square.
28	Cor Duke and Prince Wm. streets.
31	Cor King and Pitt streets.
32	Cor Duke and Sydney streets.
34	Cor Wentworth and Princess sts.
35	Queen street, between Germain and Charlotte.
36	Cor Queen and Carmarthen sts.
37	Cor Sydney and St James streets.
38	Carmarthen, between Duke and Orange streets.
41	Cor St James and Prince Wm sts.
42	Cor Wentworth and Duke streets.
43	Cor Broad and Carmarthen streets.
45	Cor Britain and Charlotte streets.
46	Cor Pitt and St. James streets.
47	Sydney st., near Exhibition Gate.
51	City Road, near Skating Rink.
52	Pond st, near Fleming's Foundry.
53	Exmouth street, near Richmond.
61	General Public Hospital.

NORTH END.

121	Stetson's Mill, Indiantown.
122	Cor Main and Bridge streets.
123	Horse Car Stables, Main street.
124	Cor Adelaide Road and Peel st.
125	No 5 Engine House, Main street.
126	Douglas Road, opposite Tapley's.
132	Hamilton's Mill, Strait Shore.
134	Rolling Mill, Strait Shore.
135	Cor Sheriff st. and Strait Shore.
142	Cor Camden and Portland sts.

143	Main street, Police Station.
154	Long Wharf.
213	Paradise Row.
231	No 4 Engine House, City Road.
241	Cor Stanley and Winter streets.
253	Schofield's Terrace, Wright st.
312	Rockland rd, op head Millidge st.
321	Cor Somerset & High sts, Ft Howe.
412	Cor City Road and Meadow st.
421	Marsh Bridge.

JAMES KELLY, 5 MARKET SQUARE, ST. JOHN, N. B.

THE AMERICAN LAUNDRY, ST. JOHN, N. B., IS PATRONIZED



David Brown,
MANUFACTURER OF
HARNESS and COLLARS,
No. 9 Charlotte Street,
SAINT JOHN, N. B.

BRIDLES, WHIPS, ETC. HORSE COLLARS A SPECIALTY.

ALSO: **HORSE BLANKETS.**

HARNESS Made to Order in the Latest Style, at reasonable prices. Harness neatly repaired.

HACKNEY CARRIAGES. — Rates of Fare.

The prices or rates of fare to be taken and recovered by and paid to the owner, driver, or other person having charge of any licensed Hackney Carriage, shall be as follows, that is to say: For conveying one passenger from any public stand to any other part of the city, or from any one part of the city to any other part thereof, the sum of 30 cents, and for every additional passenger of the same household, each 20 cents; other passengers, not of the same household, each 30 cents. When detained at any place by any passenger, there shall be an additional fare of 50 cents every half hour detention. When agreement for hire is made by the hour, the fare shall be the sum of one dollar for each hour, and in that proportion for each division by the quarter of the hour. In case any driver shall be required to cross the ferry of the harbor to or from Carleton, he shall, in addition to the above fare, receive 20 cents additional rate for one passenger, or more than one of the same household; but if not of the same household, then 20 cents such additional fare for each passenger; and also in addition to the fare, he shall receive the ferriage charges for himself, his carriage and horses, both going and returning. Every owner, driver, or person having charge of any Hackney Carriage, shall, when requested so to do, carry with each passenger one trunk and also an additional valise, carpet-bag, portmanteau, bundle, basket, or other article used in travelling, without charge or compensation therefor; and for every additional trunk or other article more than hereinbefore provided, he shall be entitled to demand and receive the sum of five cents.

Cartage Districts.

First District—To comprise all that part of the city lying between and within the north side of Union street, the east side of Prince William street, and the south side of Duke street.

Second District—To comprise all that part of the city outside of the First District that lies between and within the east side of Mill street, at the City line, north side of Pond street, east side of Peel street, north side of Carleton street, east side of Coburg and Charlotte streets, and south side of Queen street.

Third District—To comprise all that part of the city outside of the Second

SAINT JOHN DYE WORKS,

 BY THE MOST FASTIDIOUS, IN REGARD TO CLEAN LINEN.

W. H. HAYWARD,

WHOLESALE

Crockery, Glass and Fancy Goods,

85 & 87 PRINCESS STREET,

Saint John, N. B.

District that lies between the City line on the north, the east side of Dorchester street, north side of Hazen street, east side of Garden street, northerly side of Paddock street, easterly side of Waterloo street, east side of Sydney street, and south side of St. James street.

Fourth District—To comprise all that part of the city outside of the Third District that lies between and within the City line on the north, to the westward of a line at right angles to the said City line, and which strikes the intersection of the easterly line of Coburg with the northerly line of Hazen street, the easterly side of Coburg street, northerly line of Cliff street, westerly side of Waterloo street, northerly side of Richmond street, easterly side of Brussels street, easterly side of Carmarthen street, and southerly side of Broad street.

Fifth District—To comprise all that part of the city outside of the Fourth District that lies between and within the City line on the north, the southerly line of the General Public Hospital Grounds, the northerly side of Jordan's Alley (so called), lying between Waterloo and Brussels streets, easterly side of Brussels street, northerly side of Clarence street, easterly side of St. Patrick street, easterly side of Wentworth street, and southerly side of Broad street.

Sixth District—To comprise all that part of the city outside of the Fifth District which lies between and within the northerly side of Clarence street, easterly side of Saint David street, east side of Pitt street, and south side of Broad street.

Seventh District—To comprise all that part of the city lying to the south of the south side of Broad street, and to the east of the east side of Pitt and St. David streets, and to the south of the north side of Clarence street.

Eighth District—To comprise all that part of the city lying to the northward of the north side of Clarence street, to the eastward of the east side of Brussels, and northward of the northerly side of the said Jordan's Alley, and northward of the southerly line and bound of the General Public Hospital Grounds.

The rates or prices of cartage for loading, carrying, unloading (and housing in certain cases) of goods, wares, merchandise, wood, and other articles, from the Market Slip, in Kings and Queens Wards, or from any other place within the limits of the first district to any other within the said Eight Districts, shall be as follows:

C. E. BRACKETT, 86 PRINCESS STREET.

IF YOU WANT GOOD LAUNDRY WORK, SEND YOUR PACKAGES TO**Table of Rates of Cartage in the City of Saint John.**

ARTICLES AND WEIGHT.	DISTRICTS.							
	1st.	2d.	3d.	4th.	5th.	6th.	7th.	8th.
	\$ c.	\$ c.	\$ c.	\$ c.	\$ c.	\$ c.	\$ c.	\$ c.
For a load of wood (quarter of a cord),.....	16	18	20	23	25	28	30	33
For a load of coals (half a chaldron),.....	25	28	30	33	35	37	40	42
For a load containing 1350 lbs. of grain, salt, potatoes, or any other articles measured at loading or unload- ing, except coals,.....	17	20	22	25	28	30	33	35
For a pipe of wine, gin, or brandy, and housing within the door of the first floor,.....	60	63	65	68	70	73	75	78
For a puncheon of rum, or a tierce of sugar, from 7 to 10 cwt., and housing,.....	30	33	35	37	40	42	45	47
For a puncheon of molasses, a hogshead of sugar, of 10 cwt. or upwards, or a hhd. of tobacco and housing,....	40	43	45	48	50	53	55	58
For a hogshead or puncheon of cider, or a load of dried fish of 15 cwt., and storing,.....	25	28	30	33	35	38	40	43
For a load of shingles, hoop poles, heading, staves, treenails, smoked fish in boxes, salmon in kits, dry goods, or a load of any other article not herein men- tioned, or a hogshead of lime, or a hogshead or crate of earthenware, or two tierces of earthenware, a hogshead of dried fish, two tierces of coffee, or quan- tity in bags not exceeding 12 cwt., or a load contain- ing six bags of salt, say about 1350 lbs, or a load containing six barrels flour, or five barrels of sugar, fish, beef, pork, turpentine, or cider, or half a ton of iron, or the same quantity of cordage in coil, not exceeding 4 cwt., or a load of any article not herein mentioned,.....	15	18	20	23	25	28	30	33
For a 64 gallon cask of wine, rum, gin, brandy, mo- lasses, or porter, or for a load of sand, gravel, or stones, or a load of 4 barrels of any spirituous liquor or molasses,.....	20	23	25	28	30	33	35	38
For cables and cordage, in coils above a cwt., or if to coil, per ton, or if for hay, loose, per ton,.....	1 00	1 05	1 10	1 15	1 20	1 25	1 30	1 35
For hay, screwed, per ton,.....	50	54	57	60	64	67	70	73
For bricks, per thousand,.....	80	85	90	95	1 00	1 05	1 10	1 15
For lumber, per thousand feet,.....	60	65	70	75	80	85	90	95
For the carriage of any article or articles not exceed- ing half a load,.....	10	13	15	18	20	23	25	28

For household furniture, without reference to districts, loading and housing:
One horse load, 75 cents; more than one horse, \$1.50.

When agreement is by the hour: Single team, 50 cents; double teams, \$1.
For Pony Carts, Express Carts and Express Wagons, and housing:

DISTRICTS.							
1st.	2nd.	3rd.	4th.	5th.	6th.	7th.	8th.
10c.	12c.	14c.	16c.	18c.	20c.	22c.	24c.
For Hand-Carts and Porters, and housing:							
1st.	2nd.	3rd.	4th.	5th.	6th.	7th.	8th.
10c.	11c.	12c.	13c.	14c.	15c.	16c.	17c.

CARLETON DISTRICTS.

The First District to comprise all that part of Carleton lying north of Rodney Street and west of Market Place.

The Second District to comprise that space lying beyond the northward of Rodney street, extending west to Ludlow street.

DYEING AND CLEANING WEARING APPAREL,

THE AMERICAN LAUNDRY, CANTERBURY STREET, ST. JOHN, N. B.

The Third District to comprise the space lying beyond the Second District northward of Rodney street, extending west to Watson street.

The Fourth District to comprise the space lying beyond the Third District northward of Rodney street, extending west to the City line.

The Fifth District to comprise the space lying south of Rodney street, and east of Germain street.

The Sixth District to comprise the space lying beyond the Fifth District and beyond the south line of Rodney street, and extending west to Ludlow street, and to the north side of Germain street.

The Seventh District to comprise all the space lying beyond the Sixth District.

The rates or prices of cartage for loading, carrying, or unloading (and housing, in certain cases), of goods, wares, merchandise, wood, and other articles, on the western side of the harbor, from any place within the limits of the First District there to any place within the said several Districts, shall be as follows:

Table of Rates of Cartage for Carleton.

ARTICLES AND WEIGHT.	DISTRICTS.							
	1st.	2d.	3d.	4th.	5th.	6th.	7th.	
	\$ c.	\$ c.	\$ c.	\$ c.	\$ c.	\$ c.	\$ c.	
For a load of wood (quarter of a cord),.....	13	15	18	20	23	25	28	
For a load of coals (half a chaldron),.....	25	28	30	33	35	37	40	
For a load containing 15 bushels of grain, salt, potatoes, or any other article measured at loading or unloading, except coals,.....	17	20	22	25	28	30	33	
For a pipe of wine, gin, or brandy, and housing within the door of the first floor,.....	60	63	65	68	70	73	75	
For a puncheon of rum, or a tierce of sugar, from 7 to 10 cwt., and housing,.....	30	33	35	38	40	42	45	
For a puncheon of molasses, a hogshead of sugar, of 10 cwt. or upwards, or a hogshead of tobacco, and housing,.....	40	43	45	48	50	53	55	
For a hogshead or puncheon of cider, or a load of dried fish, of 15 cwt., or a common load of household goods, and storing,.....	25	28	30	33	35	38	40	
For a load of shingles, hoop poles, staves, heading, tree-nails, smoked fish in boxes, salmon in kits, dry goods, or two half-hogsheads lime, or a hogshead or crate of earthenware, or two tierces of earthenware, a hogshead of dried fish, or two tierces coffee, or quantity in bags not exceeding 12 cwt., or a load containing 6 barrels flour, or 5 bbls. sugar, fish, beef, pork, tar, pitch, turpentine, or cider, or half a ton of iron, or the same quantity of cordage in coils, not exceeding 4 cwt., or a load of any other articles not herein mentioned,.....	15	18	20	23	25	28	30	
For a 64 gallon cask of wine, rum, brandy, gin, molasses, or porter, or for a load of sand, gravel, or stones or a load of 4 barrels of any spirituous liquors, or molasses,.....	20	23	25	28	30	33	35	
For cables and cordage, in coils above 4 cwt., or if to coil, per ton, or if for hay, loose, per ton,.....	1 00	1 05	1 10	1 15	1 20	1 25	1 30	
For hay, screwed, per ton,.....	50	54	57	60	64	67	70	
For bricks, per thousand,.....	80	85	90	95	1 00	1 05	1 10	
For lumber, per thousand feet,.....	60	65	70	75	80	85	90	
For the cartage of any article or articles not exceeding half a load,.....	10	13	15	18	20	23	25	

For Hand-Cartmen and Porters for loading and carrying any articles on any hand-cart, and housing according to the following scale: For the first district, 5 cents; second district, 6 cents; third district, 7 cents; fourth district, 8 cents; fifth district, 9 cents; sixth district, 10 cents; seventh district, 11 cents.

C. E. BRACKETT, 86 PRINCESS STREET.

HAVE YOU TRIED THE AMERICAN LAUNDRY, ST. JOHN, N. B.?

Board of School Trustees for St. John.

H J Thorne, chairman; D R Jack, W E Vroom, John Connor, T W Peters, W D Baskin, Michael Coll, George A Hetherington, M D, D H Nase; John March, secretary and superintendent.

Pilot Commissioners.

H D Troop, chairman; Charles S Taylor, Chas McLauchlan, jr, R C Elkin, W E Vroom, E Lantalum, Capt Wm Thomas; J U Thomas, secretary.

Pilots—Thomas Trainor, Samuel Rutherford, Edward J Fletcher, Joseph Doherty, John L C Sherrard, Thomas J Stone, James Doyle, Henry Spears, John Thomas, James Murray, Henry Thomas, John Sproul, Richard Scott, Patrick Conlin, James Reed, jr, John Spears, Charles Daley, William Lahey, Martin Spears, Richard Cline, James McPartland, James Bennet, James S Spears, James E Mantle, Wm Miller, Wm Quinn, Alfred Cline, Bartholomew Rogers, William Scott, Robert Thomas; John McNulty for Musquash.

Rates of Pilotage.

Office of Pilot Commissioners, District of St John, N B, 7th April, 1886.

By-Laws to amend the Pilotage By-Laws of 1875 and the By-Laws amending the same.

In the place of Sections 11 and 12 of the By-Laws, and By-Laws amending the same, all of which are hereby cancelled, substitute the following:

Rates of Pilotage for all Sailing Vessels entering and leaving the Port of St John, N B.

Inwards—First District, from Partridge Island to Musquash Head, bearing N W, per foot draft of water, \$1.50.

Second District, from Musquash Head to Point Lepreaux, N W, per foot draft of water, \$1.75.

Third District shall be from the outside limit of the Second District to a bound ranging from the North Head of Grand Manan to Liberty Point, bearing N W by W, North Channel; and from Machias Seal Island to Cape Sable Seal Island, bearing S S E, South Channel, per foot draft of water, \$2.25.

Hotel Brunswick,

MONCTON, N. B.

GEORGE McSWEENEY,

Proprietor.

DYEING FEATHERS BLACK A SPECIALTY,

IF NO

Out
Partri
Dov
draft
harbo

Tra
or ves
to any
to an
moore
Provi
of St
the m
of suc
vessel
or ber
of suc

And
mean
All
lowin

Inw
N W,
Sec
draft
Thi
bound
ing N
Seal I

Our
Partri
Dov
five c
seven

Tra
withi
wharf
wharf
he sh
vided
John
groun
steam
pilot
remo
as af

IF NOT, GIVE IT A TRIAL, YOU WILL BE PLEASED WITH THE RESULT.

Outwards—From the Harbor of the Port of St John, N B, to outside of Partridge Island, per foot draft of water, \$1.25.

Down the Bay of Fundy, when required, shall be two dollars (\$2) per foot draft of water, over and above the one dollar and twenty-five cents (\$1.25) harbor pilotage outwards.

Transporting—If any Pilot shall be employed in the removal of any ship or vessel within the Port or Harbor of St John from any mooring ground to any wharf, or from any wharf to any mooring ground, or from one wharf to another wharf, and such Pilot shall see said vessel properly secured and moored, he shall be entitled to demand and receive for such services as follows: Provided always that, if on the arrival of any ship or vessel into the harbor of St John, circumstances prevent such ship or vessel from being placed on the mooring ground or at the berth intended by the master, owner or consignee of such ship or vessel, it shall be the duty of the Pilot piloting such ship or vessel inward to pilot the same when being removed to such mooring ground or berth, if such removal takes place within twenty-four hours after the arrival of such ship or vessel as aforesaid, without any extra charge for the same.

For vessels not over 100 tons.....	\$1 50
Over 100 tons, and not exceeding 200 tons..	2 00
“ 200 “ “ 300 “	3 00
“ 300 “ “ 400 “	4 00

And twenty-five cents additional for every fifty tons such vessels may measure over 400 tons.

All steamers not otherwise exempt by the Pilotage Acts shall pay the following rates of pilotage for entering and leaving the port of St. John:

Inward—First District, from Partridge Island to Musquash Head, bearing N W, per foot draft of water, \$2.00.

Second District, from Musquash Head to Point Lepreaux, N W, per foot draft of water, \$2.50.

Third District shall be from the outside limit of the Second District to a bound ranging from the North Head of Grand Manan to Liberty Point, bearing N W by W, North Channel; and from Machias Seal Island to Cape Sable Seal Island, bearing S S E, South Channel, per foot draft of water, \$3.00.

Outward—From the harbor of the port of St. John, N B, to the outside of Partridge Island, per foot draft of water, \$1.75.

Down the Bay of Fundy, when required, shall be two dollars and seventy-five cents per foot draft of water (\$2.75), over and above the one dollar and seventy-five cents (\$1.75) harbor pilotage outwards.

Transporting—If any pilot shall be employed in the removal of any steamer within the port or harbor of St. John, from any mooring ground to any wharf, or from any wharf to any mooring ground, or from one wharf to another wharf, and such pilot shall see the said steamer properly secured and moored, he shall be entitled to demand and receive for such services as follows: Provided always, that if on the arrival of any steamer into the harbor of Saint John, circumstances prevent such steamer from being placed on the mooring ground or at the berth intended by the master, owner, or consignee of such steamer, it shall be the duty of the pilot piloting such steamer inwards to pilot the same when being removed to such mooring ground or berth, if such removal takes place within twenty-four hours after the arrival of such steamer as aforesaid, without extra charge for the same:

C. E. BRACKETT, 86 PRINCESS STREET.

THE FINEST LAUNDRY WORK IN CANADA IS DONE AT THE

For all steamers not exceeding 100 tons	\$2 00
Over 100 tons, and not exceeding 200 tons.....	2 50
“ 200 “ “ “ 300 “	3 75
“ 300 “ “ “ 400 “	5 00

And thirty cents additional for every fifty tons such steamer shall measure over 400 tons.

It being understood if a steamer drop two anchors in the harbor on arrival she is considered moored, and any removal is a transportation.

(Signed) J. U. THOMAS, Secretary.

PRIVY COUNCIL, OTTAWA, 9th June, 1886.

I hereby certify that the foregoing By-Laws of the Pilotage Commissioners for the District of St. John, Province of New Brunswick, amending the Pilotage By-Laws of 1875, and the By-Laws amending the same, have been approved by His Excellency the Governor-General in Council on this, the 9th day of June, 1886.

JOHN J. MCGEE, Clerk Privy Council.

Harbor Master's Fees.

For every vessel (except steamers) plying between St John and Digby in Nova Scotia and ports in the Bay of Fundy to the eastward of the entrance of the harbor, and woodboats and river craft:

For vessels of 30 tons, and under 50 tons,.....	\$ 50
For vessels of 50 tons, and under 75 tons,.....	75
For vessels of 75 tons, and under 100 tons,.....	1 00
For vessels of 100 tons, and under 150 tons,.....	1 25
For vessels of 150 tons, and under 200 tons,.....	1 50
For vessels of 200 tons, and under 300 tons,.....	2 00
For vessels of 300 tons, and under 400 tons,.....	2 50
For vessels of 400 tons, and under 500 tons,.....	3 00
For vessels of 500 tons, and under 550 tons,.....	3 50

And 25 cents for every 50 tons such vessel may measure over 500 tons.

Provided, however, that for all decked vessels under the burthen of one hundred tons, owned and registered in this port, and for all vessels under that tonnage, owned or registered elsewhere when trading within the Bay of Fundy, or trading and arriving from ports to the northward of Cape Cod, west of Cape Canso, or from any port in Nova Scotia, there may be paid to the Harbor Master, in lieu of the several sums of money mentioned in the scale aforesaid, an annual sum, according to the following scale, viz.:

For vessels under 30 tons,.....	\$ 75
For vessels of 30 tons, and under 50 tons,.....	1 00
For vessels of 50 tons, and under 75 tons,.....	1 50
For vessels of 75 tons, and under 100 tons,.....	2 00

in case the master or owner shall elect to make such annual payment on the first arrival of any such vessel in the said harbor after the 31st day of March in each year, and at the time of making such election shall also pay the same to the Harbor Master.

Anchorage.

For all decked vessels, not being ships of war or transports, or other vessels employed in the transportation of troops or munitions of war, or otherwise exclusively for the time being in the employment of Her Majesty's Government; and except vessels plying between this port and the port of Digby in Nova Scotia, and ports in the Bay of Fundy to the eastward of the entrance to this harbor, which shall arrive, come, or be brought into this harbor of Saint John, there shall be paid on demand by the owner, master, agent, con-

KID GLOVES DYED BLACK,

AMERICAN LAUNDRY, CANTERBURY STREET, ST. JOHN, N. B.

15 NORTH MARKET WHARF.

A. W. ADAMS,

Vessels' Outfits, Ship Chandlery & Stores.

HEMP and MANILLA CORDAGE, ANCHORS and CHAINS.

Wire Rigging, Naval Stores, Canvas, Oakum, and VESSELS' STORES of every description.

All Kinds of FLAGS and BUNTING in Stock.

BRITISH, ST. GEORGE, and CANADIAN ENSIGNS, and FORT and UNION JACKS.

INSURANCE BROKER.

Agent Providence Washington Insurance Company,
PROVIDENCE, R. I.

signee, or persons in charge of such vessels respectively, to the use of the city corporation of Saint John, as a duty of anchorage for each and every time such vessel may so arrive, come, or be brought, whether such vessel shall anchor or not, according to the following scale, that is to say:

For vessels not exceeding 50 tons,.....	\$ 75
For vessels of 50 tons, and under 100 tons,.....	1 00
For vessels of 100 tons, and under 150 tons,.....	1 25
For vessels of 150 tons, and under 200 tons,.....	1 50
For vessels of 200 tons, and under 250 tons,.....	1 75
For vessels of 250 tons, and under 300 tons,.....	2 00

And 25 cents for each 50 tons additional.

Rates of Wharfage.

For every Decked Vessel of—

40 tons or under,.....	\$ 30	220 tons or under 240,	\$1 20
40 " " 50,	35	240 " " 260,	1 30
50 " " 60,	40	260 " " 280,	1 40
60 " " 70,	45	280 " " 300,	1 50
70 " " 80,	50	300 " " 320,	1 60
80 " " 90,	55	320 " " 340,	1 70
90 " " 100,	60	340 " " 360,	1 80
100 " " 120,	70	360 " " 380,	1 90
120 " " 150,	80	380 " " 400,	2 00
150 " " 180,	90	400 " " 450,	2 25
180 " " 200,	1 00	450 " " 500,	2 50
200 " " 220,	1 10		

And the sum of 25 cents for each additional 50 tons.

Rates of Top Wharfage.

Anchors and Chains of all kinds, per ton of 2,240 lbs.,	twenty-five cents.
Ale and Beer, per hoghead, each,	seven cents.
Ale and Beer, per barrel, each,	three cents.
Ale and Beer, per half-barrel, each,	two cents.
Barrels of Raisins, Pitch, Tar, Cement, Plaster of Paris, Whiting,	
Beans, Peas and Barley, each,	three cents.
Barrels of Flour, Bread, Meal, Onions, Apples and Potatoes, each,	one cent.
Half-Barrels of the same, each,	one-half cent.

C. E. BRACKETT, 86 PRINCESS STREET.

HOTEL, STEAMBOAT AND RAILROAD WORK LAUNDRIED

Firkins and Kegs of all kinds, weighing 28 lbs. and over, up to 50 lbs., each,	one-half cent.
Weighting under 28 lbs., each,	one-quarter cent.
Ballast, per ton of 2,240 lbs.,	ten cents.
Bricks, per thousand,	twenty cents.
Coals of all kinds, per ton of 2,240 lbs.,	five cents.
Crates, Casks and Cases of Glass and Earthenware, per ton of 40 cubic feet, each,	ten cents.
Barrels of same, each,	one cent.
Carriages and Coaches, each,	ten cents.
Carboys, each,	one cent.
Clay and Chalk, per ton of 2,240 lbs.,	ten cents.
Cattle, viz., Bulls, Oxen and Cows, each,	ten cents.
Cattle, viz., Heifers, Calves, Sheep and Lambs, each,	two cents.
Coffee, Cocoanuts, Walnuts, and other kinds of Nuts and Filberts, in bags, each bag,	one cent.
Fish, dry, per quintal,	one cent.
Fish, per hogshead, each,	ten cents.
Fish, per tierce, each,	five cents.
Fish, Smoked Herring, per box,	one-quarter cent.
Glass, in boxes of 100 feet, each,	one cent.
Glass, in smaller packages, each,	one-half cent.
Grain and Roots of all kinds, per hundred bushels,	thirty cents.
Horses, Mares and Geldings, each,	ten cents.
Hay, screwed, per ton of 2,000 lbs.,	twenty cents.
Hay, unscrewed, per ton of 2,000 lbs.,	thirty cents.
Hides, green, each,	one-half cent.
Hides, dry, each,	one-half cent.
Hides, in bales, each bale,	ten cents.
Hollow Cast Iron Ware, Terra Cotta and Iron Piping, and Loose Stove Castings, per ton,	twenty-five cents.
Hampers, each,	one cent.
Lime, per hogshead,	five cents.
Lime, per barrel,	two and one-half cents.
Lumber of all kinds, per thousand superficial feet,	ten cents.
Laths, per thousand,	two cents.
Liquors and Liquids, per pipe, each,	ten cents.
Liquors and Liquids, per hogshead, each,	seven cents.
Liquors and Liquids, per quarter cask, each,	three cents.
Minerals of all kinds, Coals excepted, not manufactured, per ton of 2,240 lbs.,	ten cents.
Molasses and Melado, per hogshead, each,	seven cents.
Molasses and Melado, per puncheon, each,	seven cents.
Molasses and Melado, per tierce, each,	five cents.
Molasses and Melado, per barrel, each,	two cents.
Oil, Paraffine, Benzine and Kerosene, per barrel, each,	four cents.
Raisins, in boxes, per box,	one cent.
Raisins, in half-boxes, per box,	one-half cent.
Raisins, in quarter-boxes, per box,	one-quarter cent.
Sugar, per hogshead, each,	ten cents.
Sugar, per tierce, each,	seven cents.
Sugar, per barrel, each,	three cents.
Salt, in sacks, each,	one cent.
Salt, in half-sacks each,	one-half cent.
Salt, loose, and Rock Salt, per ton of 2,240 lbs.,	ten cents.
Stoneware, Crocks, Demijohns, each,	one-quarter cent.
Slate, per ton of 2,240 lbs.,	ten cents.
Stone of all kinds, per cubic ton,	ten cents.
Sand, per ton,	five cents.
Shingles, per thousand,	two cents.
Railway Iron, Iron in bars, bolts, sheets, plates, nails, spikes, and pigs, per ton of 2,240 lbs.,	twenty cents.
Tea, in boxes, each,	two cents.
Tea, in half-boxes, each,	one cent.
Tea, in smaller packages, each,	one-half cent.
Timber of all kinds, undressed, per cubic ton,	ten cents.
Wagons, Buggies, Gigs, and other Vehicles, each,	ten cents.
Wood, Lath and Fire Wood, per cord,	ten cents.
Zinc, in sheets, bars, blocks, nails and spikes, per ton,	twenty cents.

FEATHERS DYED ALL SHADES,

AT THE AMERICAN LAUNDRY, SAINT JOHN, N. B.

All empty packages to pay half the rates of full packages, and on all goods, wares and merchandise not hereinbefore enumerated and rated, to pay at the rate of twenty cents per ton, weight or measurement, at the option of the collector, lessee, or proprietors of the wharf whereon the goods may be placed.

Time Ball, Post Office Building.

The Ball will be hoisted half its elevation each day (Sunday excepted) at fifteen minutes before one o'clock. At one minute before one o'clock it will be hoisted its full height; and at one o'clock, mean time, the Ball will be dropped. A chronometer keeping correct Greenwich time should then show 5h 24m 16s, and the difference between this and the time shown by a chronometer is its true error on Greenwich time at the moment. As the above hour of one o'clock when the Ball drops, represents 5h 24m 16s at Greenwich, the error of a chronometer may be ascertained, no matter where the ship is lying. Masters of vessels arriving at Saint John should compare their chronometers by the Time Ball, as it will enable them to get the sea rate, which frequently varies from harbor rates. Latitude 45° 16' 42" North. Longitude in time 4h 24m 16s West of Greenwich. D. LEAVITT HUTCHINSON, *Director*.

P. S.—Any shipmasters entering this Port, keeping a Meteorological Register, who may be desirous of having the accuracy of their barometers verified, can do so by comparison with the standard at the Observatory. D. L. H.

A. B. SMALLEY,

Watch • Chronometer Maker, Jeweller • Optician,

91 PRINCE WILLIAM STREET, - - SAINT JOHN, N. B.

A COMPLETE STOCK OF

GOLD & SILVER WATCHES

ALWAYS ON HAND.

Chronometers Rated, and for Sale or Hire.

IMPORTER OF

NORIE & WILSON'S CHARTS • NAUTICAL INSTRUMENTS.

SUB-AGENT AT ST. JOHN, N. B.,

FOR

Admiralty Charts.

ORDERS BY MAIL OR TELEGRAPH PROMPTLY ATTENDED TO.

C. E. BRACKETT, 86 PRINCESS STREET.

SPECIAL RATES ARE GIVEN FOR FAMILY WASHING AT

The following is a description of the Colors displayed from the Signal Station at the Post Office on the arrival of Vessels in the offing:

Code Signal.	Description.
For a Ship.	
C	Pennant white, with red spot.
L	Blue and Yellow (four checks).
J	Blue, white, blue (horizontal).
Bark.	
C	Pennant white, with red spot.
K	Yellow and blue (vertical).
T	Red, white and blue (vertical tri-color).
F	Pennant red, with white spot.
Brig.	
C	Pennant white, with red spot.
M	Blue, with white cross from corner to corner.
H	White and red (vertical).
N	Blue and white (sixteen checks).
Brigantine.	
C	Pennant white, with red spot.
M	Blue, with cross from corner to corner.
H	White and red (vertical).
S	White, Blue centre.
Topsail or three-masted Schooner.	
C	Pennant white, with red spot.
M	Blue, with white cross from corner to corner.
H	White and red (vertical).
Steamer.	
C	Pennant white, with red spot.
M	Blue, with white cross from corner to corner.
D	Pennant blue, with white spot.
Square-Rigged Vessel.	
D	Pennant blue, with white spot.
R	Red, with yellow cross (vertical and horizontal).
C	Pennant white, with red spot.
P	Blue, with white centre.
Man of War.	
C	Pennant white, with red spot.
L	Blue and yellow (four checks).
V	White, with red cross from corner to corner.

In future the letters **K. R. V.** for "Send a Tug to Me" (or to Vessel in direction pointed out) will be displayed at the Signal Station for Vessels requiring a Tug.

The letters **P. N.** for "Want a Tug," when exhibited, to be understood as an urgent danger or distress signal, and in answer to those made by the same, or an Ensign Union down.

For further information see International Code, or inquire at Signal Station.

J. DRAKE.

Code Signal.	Description.
Gun-Boat.	
D	Pennant blue, with white spot.
C	Pennant white, with red spot.
G	Pennant yellow and blue.
J	Blue, white and blue (horizontal).
Vessel in Tow.	
F	Pennant red, with white spot.
B	Red swallow-tail (burgee).
L	Blue and yellow (four checks).
V	White, with red cross from corner to corner.
Several Vessels in Sight.	
C	Pennant white, with red spot.
S	White, with blue centre.
H	White and red (vertical).
Several Sail.	
C	Pennant white, with red spot.
L	Blue and yellow (four checks).
K	Yellow and blue (vertical).
Want a Pilot.	
M	Blue, with white cross from corner to corner.
B	Red swallow-tail (burgee).
H	White and red (vertical).
Want a Tug.	
P	Blue, with white centre.
N	Blue and white (sixteen checks).
Want Assistance.	
H	White and red (vertical).
B	Red swallow-tail (burgee).
In Distress—Want Assistance.	
N	Blue and white (sixteen checks).
C	Pennant white, with red spot.
Boat in Distress.	
H	White and red (vertical).
K	Yellow and blue (vertical).
Boat Adrift.	
J	Blue, white, blue (horizontal).
D	Pennant blue, with white spot.
N	Blue and white (sixteen checks).

GENT'S CLOTHING DYED WITHOUT BEING TAKEN APART,

THE AMERICAN STEAM LAUNDRY, SAINT JOHN, N. B.**NORTH-WEST TERRITORIES.****SEAT OF GOVERNMENT—REGINA.**

Lieutenant Governor—Hon Joseph Royal, LL B.

Clerk of Legislative Assembly and Secretary—H B Gordon.

Executive Committee—Frederick William Gordon Haultain, Jno Ryerson Neff, Thomas Tweed.

Indian Commissioner—Hayter Reed.

Assistant Indian Commissioner—A E Forget.

SENATORS.

Hon R Loughead, Edmonton; W D Perley, Wolsellie.

MEMBERS IN HOUSE OF COMMONS.

Assiniboia East—

Assiniboia West—Nicholas Flood Davin, Regina.

Alberta—D W Davis, Macleod.

Saskatchewan—D H McDowall, Prince Albert.

Legislative Assembly.

Banff, R G Brett; Batoche, C E Boucher; Battleford, James Clinskill; Calgary, John Lineham, H St Q Cayley; Cannington, Samuel S Page; Cumberland, John F Betts; Edmonton, Frank Oliver; Kinistino, Wm F Meyers; Lethbridge, Chas A Magrath; Macleod, F W G Haultain; Medicine Hat, Thomas Tweed; Mitchell, Hillyard Mitchell; Moosejaw, Jamss H Ross; Moosomin, John R Neff; Prince Albert, Thomas McKay; Qu Appelle S, Geo S Davidson; Qu Appelle N, Wm Sutherland; Red Deer, F E Wilkins; Regina North, David F Jelly; Regina South, Daniel Mowat; St Albert, Antonio Prince; Souris, Geo H Knowling; Wallace, Joel Reaman; Whitewood, Daniel Campbell; Wolseley, James P Dill.

BOARD OF EDUCATION.

Protestant Section—Right Rev the Bishop of Saskatchewan and Calgary; Wm Craig, J P; W J Chisholm, Esq, B A; A H Smith, Esq, B A.

Roman Catholic Section—Hon Mr Justice Rouleau; Rev H Leduc; A E Forget, Esq; James Brown, Esq, Secretary.

SUPREME COURT—JUDICIAL DISTRICTS.

Western Assiniboia—Comprising that part of Assiniboia west of the 10th range of townships west of 2nd meridian, and east of the west line of the 23rd range of townships west of the 3rd meridian. Officials reside at Regina. Judge, Lt-Col H Richardson; Sheriff, J H Benson; Clerk, D Watson.

Eastern Assiniboia—Comprising that part of Assiniboia east of Western Assiniboia Judicial District. Officials reside at Moosomin. Judge, Edward L Wetmore; Sheriff, George B Murphy; Clerk, Oliver Neff.

Southern Alberta—Comprising remainder of Assiniboia, with that portion of Alberta south of township seventeen. Officials reside at Macleod. Judge, Lt-Col J F Macleod, CM G; Sheriff, D J Campbell; Clerk, C N Campbell.

Northern Alberta—Comprising remainder of Alberta and the country north of Alberta. Officials reside at Calgary. Judge, CB Rouleau; Sheriff, P W King.

Saskatchewan—Comprising Saskatchewan and the country to its north. Officials reside at Prince Albert. Judge, J H McGuire; Sheriff, Owen E Hughes; Clerk, Charles de Lagorgendiere; Deputy Clerk, Hugh Richardson, Jr, Battleford.

C. E. BRACKETT, 86 PRINCESS STREET.

GET YOUR LAUNDRY WORK DONE AT THE

COUNTY OF ALBERT.

Shire Town—Hopewell.

Judge of the County Court—Hon Wm Wedderburn; Jos Howe Dickson, Clerk.

Commissioners Parish Courts—Hon A R McClellan and M B Palmer, Hopewell; W E Bishop and George Barnett, Hillsborough; A W Leeman and Gilbert T Chapman, Coverdale; Charles W Anderson and W H A Casey, Harvey; W J McKenzie and R Colpitts, Elgin; David C Cleveland and T J O'Connor, Alma.

High Sheriff—Williams Woodworth.

Clerk of the Peace, Keeper of the Rolls, and Clerk of the Circuits—Joseph Howe Dickson.

Judge of Probates—W Aider Trueman.

Registrar of Probates—Joseph Howe Dickson.

Registrar of Deeds and Wills—George Calhoun.

Registrar of Births, Marriages and Deaths—Ephraim Leeman.

Coroners—W J Lewis, M D, Silas Lynds, Wm A West, S C Murray, M D, Pringle Kelly, Wellington S Hopper, Joshua B Babkirk and Bliss A Marvin.

Commissioners for taking Affidavits in the Supreme Court—Geo Calhoun and Hon A R McClellan, Hopewell; James M Stevens and W C Anderson, Harvey; W P Robinson and J A M Colpitts, Elgin; A W Leeman, Coverdale; and the Attorneys residing in the county.

Commissioners for taking Special Bail, Supreme Court—Geo Calhoun and Hon A R McClellan.

Municipal Council—W A West, Warden, and Levi Downey, Hopewell; George A Coonan and Edwin Copp, Harvey; D D Luttreck and Wm Rommel, Alma; D A Moore and T W Church, Elgin; Frank Robinson and Sandford Ryan, Coverdale; Wm F Taylor and Peter Duffy, Hillsborough.

Secretary-Treasurer—W O Wright.

Revising Officer—Hon Wm Wedderburn; A W Bray, Clerk.

Issuer of Marriage Licenses—James S Atkinson, Hopewell; G T Chapman, Coverdale; Joseph A Turner, Harvey; John Garland, Elgin; William Rommel, Alma.

Collectors of Customs—Hillsborough, John Wallace; Alma, David C Cleveland; Harvey, Gilbert Brewster.

Commissioners of Sewers, Hopewell—Valentine Smith, Marnier Downing Gideon Bray and Robert McGorman.

Auctioneers—Samuel Stewart and Ezra P Hoar, Hopewell.

County Court Terms—3rd Tuesday in June and 2nd Tuesday in November.

Circuit Court—2nd Tuesday in July.

Referees in Equity—W A Trueman and M B Palmer.

Census Returns, 1891.

Alma.....	1,091	Harvey.....	1,614
Coverdale.....	1,387	Hillsborough.....	2,677
Elgin.....	2,422	Hopewell.....	1,780
Total.....			10,971

SUITS CLEANED OR DYED AT SHORT NOTICE.

AMERICAN LAUNDRY, CANTERBURY STREET.**COUNTY OF CARLETON.***Shire Town—Woodstock.*

Judge of the County Court—James G Stevens; Wm M Connell, Clerk; J C Hartley, Deputy Clerk.

Commissioners of Parish Civil Courts—Henry M Patterson, Woodstock; Geo W Hovey, Northampton; Ivory Kilburn, Richmond; Jas Bridges, Peel; Jas Simonson, Wakefield; Chas R Upton, Simonds; John Barnett, Brighton; Alex G Lindsay, Aberdeen; Geo W White, Wilmot; David S Jones, Kent; Matthew Hutchinson, Wicklow.

Clerk of the Circuits—J C Hartley.

High Sheriff—Fred R Jenkins Dibblee; George Foster, Deputy.

Clerk of the Peace—Wm M Connell.

Judge of Probate—L P Fisher.

Registrar of Probate—John C Winslow.

Referee in Equity—S B Appleby.

Registrar of Deeds and Wills—John S Leighton; J S Leighton, jr, Deputy.

Issuers of Marriage Licenses—W M Connell, Howard B White, G R Burt, Hugh Miller, Wentworth Winslow, W W Hay, Josiah R Murphy, Horace Dalling, E M Boyer, L N Fletcher, Henry Blakslee, B N Shaw and George Dixon.

Notaries Public—Lewis P Fisher, George Connell, John C Winslow, Wm M Connell, LL B, S B Appleby, A B Connell, Williamson Fisher, LL B, J N W Winslow, J R Murphy, D McLeod Vince, J C Hartley, John Gallagher, Slason Carvill, Louis Young and Frank B Carvell.

Commissioners for taking Affidavits in the Supreme Court—Lewis P Fisher, George Connell, John C Winslow, Wm M Connell, R K Jones, S B Appleby, A B Connell, Williamson Fisher, Josiah R Murphy, J N W Winslow, D McLeod Vince, Alex G Lindsay, H T Scholey, J C Hartley, John Gallagher, Slason Carvill, Louis Young and Frank B Carvell.

Police Magistrate—W Dibblee.

Coroners—George Stickney, George West, Charles R Upton, Wm L Drier, John T Allan, Samuel Watts, Charles P Connell, M D, Theodore H Estey, Richard Port, Nehemiah Tompkins, Richard B Ketchum, Elijah M Shaw, John R Hagerman, M D, Colin King, W H Morehouse, Newton R Colter, M D, G L Cronkhite, Wentworth Winslow, Henry Blakslee, LeBaron L Moores, James Keenan, and Edwin A Welsh, M D.

County Council—1892-93.

Warden—J F Williams.

Secretary-Treasurer—Randolph K Jones, LLB.

Auditor—Samuel Watts.

Councillors: Town of Woodstock—James Boyd, John Fisher, and W S Saunders.

Parish of Woodstock—T H Fleming and J Ed Slipp.

Parish of Wakefield—L R Harding and Geo. McLeod.

Parish of Richmond—James Watson and W W Hemphill.

Parish of Northampton—Chas P Bull and Jerry Bragdon.

Parish of Brighton—W A Hayward and J F Richardson.

Parish of Peel—A D Hartley and David Semple.

Parish of Aberdeen—John McIntosh and John Crawford.

C. E. BRACKETT, 86 PRINCESS STREET.

THE AMERICAN LAUNDRY, ST. JOHN, N. B., IS PATRONIZED

Parish of Kent—Patrick Corbett and George Wortman.
 Parish of Simonds—LeBaron Moores and Wm N Raymond.
 Parish of Wilmot—Captain Williams and A Strong.
 Parish of Wicklow—G L Cronkhite and Andrew Caldwell.

Town of Woodstock.

Mayor—W T Drysdale.
 Councillors for Wellington Ward—G W Vanwart and Thos Smith.
 Kings Ward—Wm P Hayden and James H Wilbur.
 Queens Ward—J S Leighton, Jr, and John Fleming.
 Town at Large—William Lindsay, U R Hanson, Charles B Churchill and George B Dow.
 Town Clerk—J C Hartley.
 Marshal, Town Surveyor, and Inspector of Alms House—John Gibson.
 Town Treasurer and Receiver of Taxes—Williamson Fisher.
 Superintendent of Water Works and Electric Light—Donald Munroe.
 Superintendent of Streets—John C Gibson.
 Chief Engineer of Fire Department—F Herbert J Dibblee.
 Postmaster—John C. Winslow; Assistant, H W Bourne.
 Collector of Customs—David F Merritt; Clerk, Thomas Lynch; Landing Waiter, George Robinson.
 School Trustees—L P Fisher, Chairman; A B Connell, Secretary; G W Vanwart, Treasurer; John McCormick, H A Connell, James Watts, W S Saunders, R K Jones, Deputy Chairman.

Census Returns, 1891.

Aberdeen.....	1,326	Peel	1,318	Wicklow.	2,241
Brighton	2,385	Richmond	1,852	Wilmot	1,927
Kent.....	2,788	Simonds	756	Woodstock.....	1,767
Northampton	1,110	Wakefield	1,761	Woodstock Town ..	3,290
Total.....				22,523	

COUNTY OF CHARLOTTE.*Shire Town—St. Andrews.*

Judge of the County Court—James G Stevens; James G Stevens, Jr, clerk.
 Clerk of the Circuits—M N Cockburn.
 High Sheriff—Robert A Stuart.
 Clerk of the Peace and Keeper of the Rolls—F Howard Grimmer.
 Judge of Probates—M N Cockburn.
 Registrar—J M Stevens.
 Registrar of Deeds and Wills—Geo F Hibbard; deputy, M N Cockburn.
 Commissioners for Parish Courts—John W Mann, St James; Daniel Crilley, St Stephen.

Municipality of Charlotte.

Warden—John A Moore.
 Secretary-Treasurer—F Howard Grimmer.
 Auditor—M N Cockburn.

Councillors: St Andrews—J S Maloney and J Fletcher Stevenson.

CLOTHING SENT BY MAIL OR EXPRESS RECEIVES PROMPT ATTENTION

BY THE MOST FASTIDIOUS, IN REGARD TO CLEAN LINEN.

St Stephen (Parish)—John S Maxwell and Chas Cogan.

St Stephen (Town)—John D Chipman.

Milltown—John L Ray.

Upper Mills—W Babcock.

St George—James Dodds and A Young.

St Patrick—H Dyer and J W Stevenson.

Dumbarton—Joseph Hill and W H Emmerson.

Pennfield—J W Mealy and T Cross.

Lepreaux—John Ellis and — Muiherrin.

Clarendon—R M Graham and Wm Dunlap.

St David—Geo F Beach and John A Moore.

St James—Dr Atkinson and Wm Forsyth.

Dufferin—Geo Hannah and Sidney Hannah.

Campobello—C F Batson and J Simpson.

West Isles—D F Lambert and D L Martin.

Grand Manan—C B Harvey and Isaac Newton.

St Croix— — Russell and — Johnson.

Coroners—Samuel T Gove, M D; Thomas C Justason; Thomas Dick, M D; Hubert McLaughlan, M D; Laughlan Cameron; H P Reynolds, M D; J A Wade, M D; H Gove, M D; R K Ross, M D, and Geo Dibblee, M D.

Commissioners for taking Affidavits in the Supreme Court—Abraham Young, Edmund Daggett, Thos Barry, William A Fraser, Isaac Woodward McLaughlin, C E O Hatheway, and all Attorneys of the Supreme Court.

Issuers of Marriage Licenses—F H Grimmer, St Andrews; Chas Johnson, St George; Luke Byron, Campobello; Cyrus Cheney, Grand Manan; Henry E Hill, St Stephen; G K Wetmore, West Isles; Oscar Hanson, Lepreaux; Samuel McKay, Pennfield; J A Moore, St David.

Charlotte County Agricultural Society—James Mowatt, president; Thomas Hartt, secretary-treasurer; Messrs Wm Rolling, John McFarlane, George Mowatt, James McFarlane, John Mowatt, and J M Emery, committee of management.

St Croix Agricultural Society—Judge Stevens, president; J G Stevens, Jr, secretary; Hon James Mitchell, treasurer.

St Patrick Central Agricultural Society—Patrick McLaughlan, president; Hugh Monohan, secretary; J W Stevenson, treasurer.

St George and Pennfield Agricultural Society—James E Lynott, president S C Irish, secretary-treasurer.

Census Returns, 1891.

Campobello.....	1,187	St. Croix.....	674
Clarendon	177	St. David.....	1,554
Dufferin.....	334	St. George, Town and Parish.....	2,757
Dumbarton	807	St. James.....	2,266
Grand Manan.....	2,397	St. Patrick.....	921
Lepreaux.....	423	St. Stephen.....	708
Milltown, Town.....	2,146	St. Stephen, Town.....	2,680
Pennfield.....	1,032	Upper Mills, Town.....	266
St Andrews, Town and Parish.....	1,778	West Isles (Deer Island).....	1,644
Total	23,751		

IF YOU WANT GOOD LAUNDRY WORK, SEND YOUR PACKAGES TO

COUNTY OF GLOUCESTER.

Shire Town—Bathurst.

Judge of the County Court—Wm Wilkinson; T DesBrisay, Q C, Clerk.
Commissioners for Parish Courts—Perry J Comeau, Beresford; John E O'Brien, Bathurst; Henry A Sormany, Theophile Gougner, Shippegan; Jos Sewell, Inkerman; William Archer, Oliver Robicheau, Saumarez; N R Richey, New Bandon; J G C Blackhall, Ledger Legere, Caraquet.

Clerk of the Circuits—Theophilus DesBrisay, Q C.

High Sheriff—Laman R Doucett.

Clerk of the Peace and Keeper of the Rolls—T DesBrisay, Q C.

Surrogate—Theophilus DesBrisay.

Registrar of Probates—J E O'Brien.

Registrar of Deeds and Wills—M H McGinley.

Stipendiary Magistrate—T S DesBrisay.

Stipendiary Magistrate at Caraquet—James G C Blackhall.

Collector of Customs—W J O'Brien, Bathurst.

Collector at Caraquet—J G C Blackhall; Preventive Officer, Theotime Blanchard.

Collector at Shippegan—Henry A Sormany.

Deputy Collector, Pockshaw—Patrick J Foley; Preventive Officer, ———

Deputy Collector, Tracadie—M E Bourgeois.

Secretary-Treasurer—John Sivewright.

Auditor—John E Baldwin.

Landing Waiter—David Leahy.

Coroners—Joseph Sewell, Wm Ferguson, J G C Blackhall, Gideon M Duncan, M D, Robert Rivers, John C Meahan, E Hutchinson, Henry A Sormany, and W P Bishop, M D.

Referee in Equity—Theophilus DesBrisay, Q C.

Issuer of Marriage Licenses—Charles Ross.

Commissioner under Act 38 Victoria, chapters 4 and 5—John E O'Brien.

Revising Barrister—T Swayne DesBrisay.

Commissioners for taking Affidavits in the Supreme Court—Hon Robert Young, Jas G C Blackhall, John Young, John Kerr, Henry A Sormany, and the Barristers and Attorneys practising in the County.

U S Consul—Edward Hickson.

Vice-Consul for Sweden and Norway—John Sivewright.

Fishery Officers—James Hickson, Bathurst; Joseph Ache, Caraquet; Adolphe Ache, Shippegan; Frederick Commeau, Petit Roche; and Jeremiah Muzzerall, Tracadie.

County Council, 1892-93.

Warden—Jerome Boudreau.

Councillors: Parish of Bathurst—John E O'Brien and Samuel Melanson.

Parish of New Bandon—Henry Scott and Joseph U Landry.

Parish of Beresford—Jerome Boudreau and John Morrison.

Parish of Caraquet—Prosper E Poulin and Colson Hubbard.

Parish of Inkerman—Edward Sewell and Misael Boudreau.

Parish of Shippegan—Tiburee Robicheau and Joseph L Robicheau.

Parish of Saumarez—Prosper Savoy and John Young.

Parish of St. Isadore—Louis G Arseneau and Julien Mattais.

ST. JOHN DYE WORKS,

THE AMERICAN LAUNDRY, CANTERBURY STREET, ST. JOHN, N. B.**Census Returns, 1891.**

Bathurst	4,818	New Bandon	2,457
Beresford.....	4,301	St. Isadore.	872
Caraquet.....	4,630	Saumarez	2,633
Inkerman.....	2,008	Shippegan.....	3,182
Total		24,901	

KENT COUNTY.*Shire Town—Richibucto.*

Judge of the County Court—Hon Pierre A Landry.
 Clerk—Charles J. Sayre.
 Clerk of the Circuits—Robert Hutchinson.
 Sheriff—William Wheten.
 Clerk of the Peace and Keeper of the Rolls—R Hutchinson.
 Registrar of Deeds and Wills—Frederick S Sayre.
 Collector of Customs—Basil E Johnson.
 Tide Waiter—Hazen Russ.
 Judge of Probates—Henry H James.
 Registrar of Probates—C Richardson.
 Issuers of Marriage Licenses—R Hutchinson, Richibucto; Benj S Bailey, Harcourt; H M Ferguson, Kingston.
 County Treasurer—K B Forbes.
 County Secretary—George McInerney.
 County Auditor—Caleb Richardson.
 Deputy Crown Land Surveyor—John Stevenson.
 Inspector of Weights and Measures—Dosithe Richard.
 Postmaster—John C Vantour.
 Fishery Overseers—Frederick Hannay, Richibucto; Peter L Richard, St Louis; R Hutchinson, Weldford.
 Inspector of Schools—E J O'Brien.
 Principal of Grammar School—Arthur Colpitts. Staff: Miss Caie, Miss McRoberts, Miss Chrystal.
 Consul for Sweden and Norway, and Lloyds Sub-Agent—R Hutchinson.
 Commissioner for taking Bail in the Supreme Court—Wm A Black.
 Referees in Equity—H H James, C Richardson.
 Coroners—Isaac W Doherty, M D; Rufino A D'Olliqui, M D; Wm Johnson; Damien Bourgeois; T L Bourque, M D; W G King, M D; C O LeBlanc, M D.
 Commissioners of Parish Civil Courts—John Hutchinson, Wellington; Bernard Gorman, St Louis; James F Burns, Weldford; B Bailey, Harcourt; Wm Johnson, Dundas; J R Little, Richibucto.
 Revising Officer—Hon P A Landry, Dorchester.
 Board of Health—Henry O'Leary, Wm Hudson, Wm J Smith; George V McInerney, Secretary.
 Registrar of Births, Deaths and Marriages—R Hutchinson.
 Inspector of License—John T Caie.
 Crier of the Court—Allan Hains.
 Warden of Municipality—Thomas Atkinson.

C. E. BRACKETT, 86 PRINCESS STREET.

HAVE YOU TRIED THE AMERICAN LAUNDRY, ST. JOHN, N. B.?**Municipal Councillors.**

Acadiaville—Pierre Z Barrieau, Abram Pineau.
 Carleton—Maxim Daigle, Thomas McMaster.
 Dundas—Richard Poirier, Simon Bourgeois.
 Harcourt—Leslie J Wathen, Silas Smallwood.
 Richibucto—H M Ferguson, David McAlmon.
 St Louis—F M Richard, Basil J Johnson.
 St Marys—Ezra Gesner, George Coates.
 St Paul—Joseph Bernard, Samuel D Bourgeois.
 Weldford—Robert Murphy, Alexander Curran.
 Wellington—John McKee, Jaddus Leger.

Census Returns, 1891.

Acadieville.....	1,105	St. Louis.....	2,121
Carleton.....	1,186	St. Marys.....	2,392
Dundas.....	3,294	St. Pauls.....	1,040
Harcourt.....	1,309	Weldford.....	3,562
Richibucto.....	3,988	Wellington.....	3,861
Total.....		23,858	

COUNTY OF KINGS.*Shire Town—Hampton.*

Judge of the Connty Court—Wm Wedderburn; Ora P King, clerk.

Commissioners of Parish Civil Courts—William B McKiel, Greenwich; John McIntyre, Kars; John Woodward, Rothesay; J D M Keator, Hampton; J Douglas Baxter, Norton; William J Brittain, Springfield; William Barnes, Upham; Weeden Fowler, Hammond; S T Morton, Cardwell; W L Corey, Havelock; J A Fenwick, Studholm; W E S Flewelling, Waterford; C Douglas Fairweather, Kingston.

Stipendiary Magistrates—George H Wallace, Sussex; Thomas A Peters, Hampton; D Beverly Hatfield, Norton; Albert S Mace, Studholm.

Clerk of the Circuits—Robert Morrison.

High Sheriff—Samuel N Freeze.

Deputy Sheriff and Gaoler—James W Sproul.

Judge of Probates—Finnemore E Morton.

Registrar of Deeds and Wills—G R Pugsley; Deputy Registrar, J W Sproul.

Registrar of Probates, Secretary-Treasurer, and Clerk of the Peace—George O D Otty.

Referees in Equity—R LeB Tweedie and A C Fairweather.

Coroners—Adino Paddock, George Rix Price, William Keith, William B McKiel, Joshua Burnett, M D, Peter Brennan, James A Fenwick, D Beverly Hatfield, James A Moore, Peter Campbell, George F Johnson, M D, Charles Murray, M D, J H Ryan, M D, Joshua Oldfield, J N Smith, M D, G O Baxter, M D, H E Freeze, and W Hatfield White, M D.

Commissioners for taking Affidavits and Bail in the Supreme Court—John C Price, J W Nowlan, Philo M Raymond, Nelson Arnold, J A S Keirstead, A S White, F E Morton, Ora P King, R LeB Tweedie, Leonard Allison, G W Fowler, F W Stockton, Robert Morrison, J Arthur Freeze, Fred E Fairweather, James P Byrne, W H Parlee, and James M McIntyre.

DYEING AND CLEANING WEARING APPAREL,

IF NOT, GIVE IT A TRIAL, YOU WILL BE PLEASED WITH THE RESULT.

Vendor of Law Stamps—H J Fowler and S H White.

Commissioner under Chapter 38 Consolidated Statutes, Insolvent Confined Debtors—R LeBert Tweedie.

Issuers of Marriage Licenses—H J Fowler, Charles M Hunt, J A S Keirstead, Robert D Boal, Silas M Freeze, J R Merritt and Geo S Dryden.

Registrar of Births, Marriages and Deaths—William H Baxter.

Notaries Public resident in the County—See Barristers and Attorneys.

Warden—A I Keirstead.

County Council meets third Tuesday in January, and fourth Tuesday in June.

Councillors Elect.

Cardwell—Byron Freeze and Elias Harmer.

Greenwich—W L Belyea and A L Peatman.

Hammond—David J Fowler and Thomas A Kelly.

Hampton—Charles I Smith and H J Fowler.

Havelock—Jonah Keith and J. Mace.

Kars—George W Palmer and William Helms.

Kingston—John R Dann and R W Wetmore.

Norton—Daniel Robertson and J Gillis Hayes.

Rothsay—Wm Maynes and J S Keirstead.

Springfield—J A S Keirstead and G G Scovil.

Studholm—Alfred I Keirstead and M H Parlee.

Sussex—Ora P King and James McCarthy.

Upham—Henry G Fowler and James S Campbell.

Waterford—James A Moore and S Loughery.

Westfield—F W C Nase and D W McKenzie.

Census Returns, 1891.

Cardwell	1,218	Kars	503	Springfield	1,865
Greenwich.....	819	Kingston	1,811	Sussex	3,205
Hammond	768	Norton	1,606	Upham	1,145
Hampton	1,884	Rothsay	1,053	Waterford.....	1,178
Havelock.....	2,081	Studholm.....	2,786	Westfield.....	1,172
Total					23,094

COUNTY OF MADAWASKA.*Shire Town—Edmundston.*

Judge of County Court—James G Stevens; Barry R Plant, Clerk.

Parish Court Commissioners—Louis Pelletier, St Francis; J W Baker, St Hilaire; Barry R Plant, Madawaska; Docite Bosse, St Jacques; Jas Smith, St Basil; Abram Perron, St Anne; D O Burgoine, St Leonard.

Commissioners for taking Affidavits to be read in the Supreme Court—A Rainsford Balloch, Barry R Plant, Frederic Laforest, C A David Gagnon.

High Sheriff—F J Rice. Clerk of the Peace—A Rainsford Balloch.

Judge of Probates—A Rainsford Balloch.

Clerk of Circuits—Barry R Plant.

Registrar of Probates—Hilaire Pelletier.

Registrar of Deeds and Wills—Levite T Cyr.

Inspector of Schools—E O'Brien.

County Secretary—C A David Gagnon.

O. E. BRACKETT, 86 PRINCESS STREET.

THE FINEST LAUNDRY WORK IN CANADA IS DONE AT THE

Commissioner for taking Special Bail—T Medley Richards.
 County Treasurer—Hilaire Pelletier.
 County Auditor—C A David Gagnon.
 Coroners—John Lynch, S C Hudon, Edwin Akerly, Mathias Nadeau, B R Violet, Hilaire Pelletier, H A Couillard and Florent Fournier.
 Labor Act Commissioner—A E Hanson.
 Commissioners to Solemnize Marriage—Edwin Akerly and Enoch Baker.
 Issuers of Marriage Licenses—Thos Emmerson, P O Byram and T Medley Richards.
 Inspector of Licenses—Maxime Martin.
 Registrar of Deaths, etc—Barry R Plant.

County Council—1892-93.

Councillors for Parish of St Francis—Robert Connors and Mathias Nadeau.
 Parish of St Hilaire—Raphael Albert and Adolphe Daigle.
 Parish of Edmundston—Milton Dayton and Joseph Martin.
 Parish of St Jacques—Joseph Guimond and Docite Bosse.
 Parish of St Basile—Victory Martin and Cyrille Thibodeau.
 Parish of St Anne—Beloni Cyr and Denis E Cyr.
 Parish of St Leonard—Isaac Bibeau and Andrew Leveque.

Census Returns, 1891.

Edmundston	1,683	St Hilaire	994
St Anne	973	St Jacques	874
St Basil	1,557	St Leonard	2,393
St Francis	2,040	Total	10,514

COUNTY OF NORTHUMBERLAND.*Shire Town—Newcastle.*

Judge of the County Court—W Wilkinson; Samuel Thomson, Clerk.
 Commissioners for Parish Court—George B Fraser, Chatham; Wm Masson, Newcastle.
 Stipendiary Magistrate—Chatham, S U McCulley.
 Police Magistrate—Newcastle, John Niven.
 Commissioner for taking Bail, etc., in the Supreme Court—William Park.
 Clerk of the Circuits—Samuel Thomson, Q C.
 High Sheriff—John Shirreff.
 Clerk of the Peace and Keeper of the Rolls—S Thomson, Q C.
 Judge of Probates—Samuel Thomson, Q C.
 Registrar—G B Fraser.
 Registrar of Deeds and Wills—John Lawlor.
 Coroners—Robert B Wasson, Edward Rogers, John S Benson, B N T Underhill, John Pallen, M D, John Pond, John Johnson, Wm P Bishop, J B Freeman, M D, Phineas Williston, Alfred C Smith, M D, Daniel McMillan, John McDonald, M D, Joseph Chaplin, John McDonald, Alex G Williston, Francis Desmond, M D, and Hiram A Fish, M D.
 Issuers of Marriage Licenses—Samuel Thomson, Joseph R Coggin, Daniel McMillan, F L Pedolin, Harvey Doak, John S Pond, and Wm H Salter.
 Revenue Officers—Daniel Ferguson, Collector, Chatham; W Anderson, Waiter, Searcher and Locker. Wm A Park, Collector, Newcastle; P B Wheeler, Waiter, Searcher and Locker.

DYEING FEATHERS BLACK A SPECIALTY.

AMERICAN LAUNDRY, CANTERBURY STREET, ST. JOHN, N. B.

Free Grants Commissioners—M Chiasson, Rogersville; M Maillet, Main Rogersville; John LeBlanc, Shediac Ridge.

Alms House Commissioner for Ludlow—Maurice O'Donnell.

Labor Act Commissioner—Romain Savoy.

Labor Act Commissioner for Rogersville and Glenelg—C C Chiasson.

Consuls—Norwegian, Hon R Hutchinson; United States, R R Call; German, Alex Morrison, Chatham.

County Council, 1892-3.

Secretary-Treasurer—Samuel Thomson.

Parish of Ludlow—John Campbell, John McAleer.

" Blissfield—Frank G Swim, John H McDonald.

" Blackville—Denis Sullivan, David G Schofield.

" Northesk—William Jones, Jasper Maddox.

" Southesk—Murdoch Sutherland, Jared Tozer.

" Derby—James Robinson, John Betts.

" Nelson—Ephraim Hayes, Thomas W Flett.

" Rogersville—Peter Thibedeau, Paul B Perry.

" Newcastle—Donald Morrison, Lawrence Doyle.

" Chatham—Robert Murray, Jr, Roger Flanagan.

" Glenelg—John McRae, Alex G Dixon.

" Hardwick—Phineas Williston, Jeremiah Sullivan.

" Alnwick—Anthony Adams, William Anderson.

Census Returns, 1891.

Alnwick.....	2,960	Glenelg	1,382	Newcastle	4,006
Blackville .. .	2,066	Hardwick	1,170	Northesk	1,586
Blissfield	894	Ludlow	805	Rogersville	1,379
Chatham	5,644	Nelson	1,907	Southesk	1,045
Derby.....	871			Total	25,715

COUNTY OF QUEENS.*Shire Town--Gagetown.*

Supreme Court—Circuit opens first Tuesday in July. C A Harding, Clerk.
Commissioners for taking Special Bail in the Supreme Court—Chas Keith, R T Babbit.

Commissioners for taking Affidavits to be read in the Supreme Court—C A Harding, J R Curry, R T Babbit, Gagetown; Thomas Leonard, Petersville; John Goldfinch, Isaac C Burpee, Chas E Langan, Chipman; Charles Keith, Brunswick; Samuel L Peters, Hampstead; James Palmer, Canning; J DeVeber Neales and Arthur W Ebbett, Gagetown.

County Court—Judge, Hon James Steadman; Clerk, J R Curry. Terms, fourth Tuesday in January and June, and third Tuesday in October.

Probate Court—Judge, J DeVeber Neales; Registrar, J R Curry.

Members of Council.

Warden—R L Richardson; Secretary-Treasurer, R T Babbit; Auditor, C D Dykeman.

Parish of Brunswick—Freeman Alward and George E Black.

" Cambridge—Wellington Cox and L P Farris.

" Canning—G W H Palmer and Justus Z Earle.

C. E. BRACKETT, 86 PRINCESS STREET.

HOTEL, STEAMBOAT AND RAILROAD WORK LAUNDRIED

Parish of Chipman—R D Richardson and Wm McAllister.

“Gagetown—John W Dickie and Joseph Hoben.

“Hampstead—Stephen E Clark and Asa Slipp.

“Johnston—T W Perry and John Leonard.

“Petersville—H M Corbett and John McKee.

“Waterborough—Wm Snodgrass and Alonzo F Barton.

“Wickham—James McCrea and L S Vanwart.

Council meets third Tuesday in January and the second Monday in July.

Commissioners of Parish Courts—H J DuVernet, Gagetown; W H White, Cambridge; Thomas Leonard, Petersville; B S Palmer, Hampstead; George J Worden, Wickham; Isaac C Burpee, Chipman; D Palmer, Canning; T W Perry, Johnston; George E McLean, Waterborough; Samuel E McDonald, Brunswick. Jurisdiction: \$80 in debt, \$32 in tort.

Issuers of Marriage Licenses—Wm H White, Benj S Palmer, W C King, D M Pearson, John Law, Brunswick; H Smith, James F Roberts, Freeman Alward, W S Butler, J A Mott and Robert McMann.

Coroners—R T Babbit, S V White, Ambrose Palmer, R D Akerley, Mayes Case, Isaac C Burpee, Malcolm C McDonald, M D, Abraham Wiggins, Thos H Pearson, James G Hetherington, T W Perry, F E Nugent, M D, F J Purdy, Jarvis G Sypher, Henry J DuVernet and T J Otty Earle, M D.

Auctioneers—David H Ferguson, Jotham P Belyea, Archibald McAllister, Amos S Corney, Wm Cooper, Gagetown; John Armstrong, Wm Hawkshaw, Thomas Leonard, Petersville; James Pearson, Johnston; W S Butler, Canning; Lawrence O'Leary, Charles Keith, Brunswick; Thomas Dykeman, Cambridge; I S Vanwart, Hampstead; T William Perry, Wm Somerville, Johnston; L S Vanwart, Wickham; B S Babbit, Gagetown.

Licensed Vendors under the Canada Temperance Act—L S Vanwart, Wickham; John W Dickie, Gagetown.

High Sheriff—Thomas W Perry; Deputy, Wm Brander.

Clerk of the Peace—J DeVeber Neales.

Registrar of Deeds and Wills—Robert T Babbit.

Divisional Registrar of Births, Marriages and Deaths—Ella A Simpson.

Postmaster—Levi Tuck, Gagetown.

Census Returns, 1891.

Brunswick	381	Hampstead	1,130
Cambridge	1,366	Johnston	1,588
Canning	806	Petersville	1,914
Chipman	1,651	Waterborough	1,852
Gagetown	1,029	Wickham	935
Total			12,152.

COUNTY OF RESTIGOUCHE.

Shire Town—Dalhousie.

Judge of the County Court—Wm Wilkinson; Jas S Morse, Clerk.

Commissioners for Parish Courts—W S Smith, Dalhousie; William Mott, Addington; John McMillan, Colborne.

High Sheriff—Wm H Phillips.

Clerk of the Peace and Keeper of the Rolls—J S Morse.

KID GLOVES DYED BLACK,

AT THE AMERICAN LAUNDRY, SAINT JOHN, N. B.

STEAM CARRIAGE AND SLEIGH MANUFACTORY.

ESTABLISHED 1850.

PRICE & SHAW,

150 to 160 Main Street, Saint John, N. B.

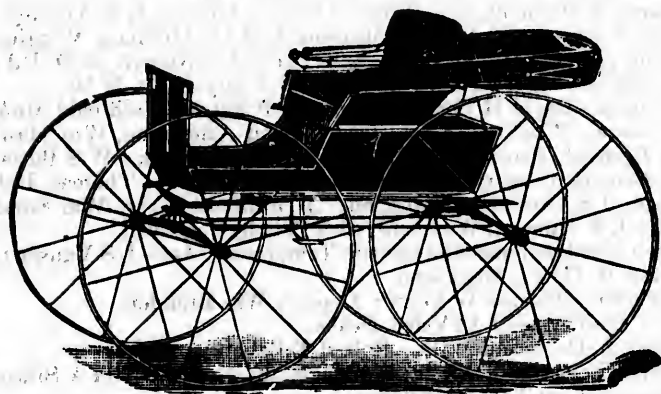

MANUFACTURERS OF ALL KINDS OF

CARRIAGES, SLEIGHS, COACHES AND HEARSEs.

Repairing in all its Branches

EXECUTED with NEATNESS and DESPATCH.

Second-Hand Sleighs, Coaches and Wagons

FOR SALE CHEAP.

C. E. BRACKETT, 86 PRINCESS STREET.

July.
I White,
; George
g; T W
cDonald,

C King,
Freeman

ey, Mayes
ins, Thos
J Purdy,

cAllister,
awkshaw,
tler, Can-
Dykeman,
omerville,

art, Wick-

mpson.

... 1,130
... 588
... 1,914
... 1,352
... 935

Sam Mott,

CHAS. H. JACKSON, ST. JOHN OYSTER HOUSE,

Judge of Probates—James S Morse.
 Registrar of Deeds and Wills—John Barberie.
 Registrar of Probate—John Barberie.
 Deputy Crown Land Surveyor—D McMillan, C E.
 Referees in Equity—James S Morse and H F McLatchey.
 Revising Officer—Judge Wilkinson.
 Registrar of Births, Deaths and Marriages—Hatty L Johnson.
 Issuer of Marriage Licenses—Wm S Smith.
 Auditor—David Ritchie.
 Supervisors of Roads—Patrick Utegan, Ebenezer McMillan, Peter Laviolette and Neil Shaw.
 County Treasurer—William Montgomery.
 County Secretary—H A Johnson.
 Commissioners for taking Bail in the Supreme Court—Charles Murray, Campbellton; Wm Montgomery, Dalhousie.
 Municipality of Restigouche—Thos Hayes, Warden. Councillors: Wm McRae and John Mowat, Addington; Neil Shaw and A J LeBlanc, Dalhousie; Donald McLean and Don Kerr, Colborne; John Culligan and Thos Hayes, Durham.
 Harbor Master—William S Smith.
 Revenue Officers—William Montgomery, Collector, port of Dalhousie; Archibald McKenzie, Deputy Treasurer, Campbellton.
 Daniel O'Keefe, Free Grant Commissioner for Coldbrook Settlement, and ———, Free Grant Commissioner for Balmoral.
 Coroners—James S Morse, Allen McKendrick, Wm Disbrow, M D, Victor J A Vernon, M D, W Doherty, M D.
 Fishery Wardens—Albert Verge, Cross Point; Alex. McPherson, Dalhousie; James McMillan, Jacquet.
 Restigouche Agricultural Society—John Barberie, President; James Reid and Alex Dickie, Vice-Presidents; Wm Montgomery, Sec'y-Treasurer.

Census Returns, 1891.

Addington.....	2,751	Dalhousie	2,532	Eldon and Res. R..	154
Colborne.....	901	Durham.....	1,973	Total	1,311

COUNTY OF SUNBURY.*Shire Town—Oromocto.*

Judge of the County Court—James Steadman; F St John Bliss, Clerk.
 Commissioners of Parish Court—George W Hoben, Burton; Whitehead Barker, Sheffield; John D Wilmot, Lincoln; Thos E Smith, Blissville; Thos L Alexander, Gladstone; J E Miller, sr, Northfield; James S. Raymond, Mangerville.
 Clerk of the Circuits—Chas E Duffy.
 High Sheriff—James Holden.
 Clerk of the Peace—F St John Bliss.
 Judge of Probates—George L Brown.
 Registrar of Deeds and Wills and of Probates—S H Estabrooks.
 Issuer of Marriage Licenses—Moses H Coburn.
 Receiver of Royalty for Sunbury and Queens—John Maynard.

FEATHERS, DYED ALL SHADES,

No. 5 NORTH SIDE KING SQUARE, ST. JOHN, N. B.

Commissioners for taking Affidavits and Bail—Moses H Coburn, Sheffield; Charles J Bailey, Fredericton Junction; James S White, Oromocto; Geo W Hoben, Burton; Charles J Burpee, Sheffield.

Coroners—Gehardus Clowes, Moses H Coburn, John R Seely, Henry Rees, Albert Ferguson, H B Mitchell, Thomas P Taylor, David W Hartt, Thomas H Kelly, George A Perley, George F Grass, and Henry Webb.

Auctioneers—Hon Archibald Harrison, George A Perley.

Labor Act Commissioners—Robert Hughes, Burton; Robt Harper, Northfield; Thomas E Smith, Blissville; Henry Webb, Gladstone.

Time of holding Circuit Court—Tuesday next after 4th Tuesday in October.

Time for holding County Courts—Third Tuesday in January and June, and on the Wednesday next after the second Tuesday in October.

County Council, 1892-3.

Blissville—J W Hoyt and W Y Hoyt.

Gladstone—Jerry Tracey and Westley Mason.

Lincoln—Albery Grass and Henry Mitchell.

Burton—Armstrong and McLean.

Mangerville—Bridges and Banks.

Sheffield—Thomas P Taylor and Charles J Burpee.

Northfield—

Census Returns, 1891.

Blissville,	764	Mangerville,.....	475
Burton,	1,455	Northfield,.....	603
Gladstone,	911	Sheffield,	713
Lincoln,.....	840	Total,	5,761

COUNTY OF VICTORIA.

Shire Town—Andover.

Judge of the County Court—James G Stevens, W Fred Kerston, clerk.

Clerk of the Circuits—W Fred Kerston.

Commissioners for Parish Courts—James A Armstrong, Andover; H P Petersen, Drummond; John Ryan, Gordon; John McDougall, Lorne; C W S Barker and G P Fraser, Grand Falls.

Police Magistrate for Parishes of Andover and Perth—Neil McQuarrie.

Sheriff—James Tibbits.

Keeper of the Rolls and Clerk of the Peace—T J Carter.

Judge of Probates—W Fred Kerston.

Registrar of Probates—James Tibbits.

Registrar of Deeds and Wills—Harry H Tibbits.

Commissioners for taking Special Bail—Adam Beveridge, John Costigan.

Issuers of Marriage Licenses—Wm Everitt, H P Petersen, G L Kelly, Benjamin Kilburn and A R Hallett.

Commissioner under Imprisonment and Examination of Debtors Act—Alex Straton.

Commissioners for taking Affidavits in the Supreme Court—John Costigan, W Fred Kerston, D B Gallagher, Alex Straton, P G Fraser, John C McCluskey, Adam J Beveridge, Thos Lawson and T J Carter.

C. E. BRACKETT, 86 PRINCESS STREET.

CHAS. H. JACKSON, ST. JOHN OYSTER HOUSE,

Board of Valuers—James P Kelly, John Ryan and George E Baxter.
 Coroners—George W Murphy, Leonard W Wilson, and H P Petersen.
 Collector of Customs—Hugh F Taylor; Sub-Collector, George A Bedell;
 Preventative Officer, ————
 School Trustees—Andover, S P Waite, Rev Leo A Hoyt and Abraham
 Kupkey; Alexander Straton, Secretary, Andover.
 Commissioners under Free Grants Act—H P Petersen, Denmark; John
 Smith, Sisson Ridge; Thos Cummings, Wm McPhail.
 Revising Officer for the Electoral District of Victoria—B R Plant; Clerk,
 Alexander Straton.

County Council, 1892-93.

Warden—Geo W Day.
 Secretary-Treasurer—James Tibbits.
 Andover—W J Hiscock, J C Manzer.
 Perth—Albert Brymer, Andrew Davidson.
 Grand Falls—C McCluskey, W L Wilson.
 Drummond—Joseph Leclair, H P Petersen.
 Gordon—J F Tweedale, John Smith.
 Lorne—John Barker, John Jenkins.

Census Returns, 1891.

Andover,	1,242	Grand Falls,	1,596
Drummond,	2,022	Lorne,	309
Gordon,	743	Perth,	1,792
Total,	7,704		

COUNTY OF WESTMORLAND.*Shire Town—Dorchester.*

Judge of the County Court—Hon Pierre A Landry. Wm H Chapman,
 Clerk.

Commissioners of Parish Civil Courts, and Stipendiary Justices—Jacob
 Wortman, Moncton; Fred W Emmerson, Petitcodiac; Narcisse D LeBlanc,
 Shediac; Walter Cahill, Sackville.

Commissioners of Parish Civil Court—W Hazen Chapman, Maximilian F
 Richard, Dorchester; W F George, Sackville; Geo Chapman, Salisbury;
 James Bentley, Wm Chapel Sillicker, Westmorland; John Riley, Adam
 Simpson, Botsford; W B Deacon, Shediac.

Clerk of the Circuit—M G Teed.

High Sheriff—Angus McQueen.

Clerk of the Peace and Keeper of the Rolls, and Registrar of Probates—
 Chas E Knapp.

Registrar of Deeds and Wills—Wm Backhouse; Deputy Registrar, W F Tait.

Registrar of Marriages, Births and Deaths—F A McCully.

Referees in Equity—Fred W Emmerson, Petitcodiac; James McQueen,
 Shediac.

Coroners—J W Chapman, Geo W Chandler, E T Gaudet, M D, Thomas A
 LeBlanc, Edward P Doherty, M D, Dorchester; Jacob Wortman, Charles
 Somers, Clement Burke, Moncton; Robert Bell, John Baird, Sackville; G R

SCOTT, LAWTON & LOVE, PLANING AND MOULDING MILL,

No. 5 NORTH SIDE KING SQUARE, ST. JOHN, N. B.

Dixon Edward C Gooden, Westmorland; Wm Dobson, Botsford; J C Price, Nelson G Trites, Roland F Keith, Salisbury; C W Smith, Shediac; O E Steeves, M D, W W Wells.

Commissioners for taking Affidavits in the Supreme Court—E Cogswell, Sackville; W B Deacon, E J Smith, Shediac; A L Wright, W W Price, Salisbury; John McKenzie, Moncton; Martin Freeman, Point de Bute; and all the attorneys in the county.

Commissioners for taking Special Bail in the Supreme Court—Edward Cogswell, Sackville; Wm B Deacon, Shediac; Walter Cahill, Wm Backhouse, Sackville; and the Judge of the County Court in the County.

Notaries Public—See Barristers and Attorneys.

Vendor of Law Stamps—Harise W Masters.

Commissioners for taking Examination of Debtors—Pierre A Landry, F A McCully, Moncton; Charles E Knapp, Dorchester.

Commissioners under Labor Act—John W Patterson, Salisbury; R Chesley Tait, Shediac.

Issuers of Marriage Licenses—S W Tingley, Dorchester; R A Borden, David Grant, Arthur Robinson, Moncton; R B Weldon, G M Blakney, Chas A Keith, Salisbury; Geo Dobson, Rufus Oulton, Botsford; Elisha Tingley, Sackville; Abraham Steeves.

Municipality of Westmorland.

Warden, Amos Ogden; Secretary, A E Oulton; Treasurer, Hon A D Richard.

Councillors: Parish of Dorchester—Wm Hickman and E T Gaudet, M D.

Parish of Sackville—Amos Ogden and Nathan Lowerison.

Parish of Shediac—J H Hebert and W A Russel.

Parish of Moncton—Thomas Hennessey and Chipman Trites.

Parish of Westmorland—Amos Ogden Trueman and Geo C Copp.

Parish of Botsford—Geo P LeBlanc and Patrick Reilly.

Parish of Salisbury—Early Kay and G F Fowler.

City of Moncton—H H Ayer.

Census Returns, 1891.

Botsford.....	4,150	Moncton (parish).....	5,165	Shediac	6,217
Dorchester.....	6,358	Sackville.....	4,984	Westmorland	2,168
Moncton (city).....	8,765	Salisbury.....	3,677	Total.....	41,484

COUNTY OF YORK.

Shire Town—Fredericton.

Judge of the County Court—James Steadman; J H Barry, Clerk.

Commissioners of Parish Civil Courts—A E Cliff and George McEwin, Kingsclear; Wm Jamieson and E D Estabrooks, Prince William; John F Petty, Wm Murray and Thomas Robinson, Manners-Sutton; Jesse Christie, Whitfield Estey and Thomas Morrison, Bright; John L Fletcher and Geo S Peters, St Marys; Jarvis Law and Peter Girdwood, Canterbury; Wm Whitehead and John E Casey, Dumfries; Adam Sharp and George H Vanwart, Queensbury; Lewis Fisher, New Maryland; Edward Spiers, Stanley; Edward

CORNER ERIN AND BRUNSWICK STREETS, ST. JOHN, N. B.

P. A. SMITH, DEALER IN FRESH, SALT and SMOKED FISH OF ALL KINDS,

Pidgeon and John Pugh, Douglas: W W McGeorge and J E Pomeroy, North Lake; Thomas W Purvis, Southampton.

High Sheriff—A A Sterling. Deputy Sheriff, John B Hawthorne.
Clerk of the Peace—H B Rainsford.

Surrogate and Judge of Probates—Francis A H Straton.

Registrar of Probates—J H Barry.

Registrar of Deeds and Wills—Abraham D Yerxa; Elijah B Yerxa, deputy.
Gaoler—John B Hawthorne.

Issuers of Marriage Licenses—E Hansen, Wm Brown, and T L Earle.

Labor Act Commissioners and Seizing Officers—Thomas W Purvis, Southampton; Henry Burt, Bright.

Coroners—Geo H Vanwart, Judah Hammond, Thos Brown, Dr T C Brown, David Dow, David Little, John Fletcher, Edward D Estabrooks, William Jamieson, Charles McGibbon, Charles F Hoben, Alexander Hay, George N Howland, Charles E Dow, Dr David Moore, Dr John Z Currie, Alfred Rowley, Rankine D Brooks, John B Grant, Jesse Baker, David Bartlett, Benjamin Coburn, M D, Odbur Dunphy, David L Grant, Wilmot Guioy, Jas Kennedy, Patrick Lockhart, John Marshall, James K Pinder, Samuel Watts, Henry C Warneford, Dr G E Coulthard, Abraham Bennett.

Commissioners for taking Affidavits in the Supreme Court—The several Attorneys practising in the county.

Commissioner under Garnishee Act, cap 43, Consolidated Statutes—John L Marsh.

Licensed Vendors of Liquors in the City of Fredericton under cap 99 of the Canada Temperance Act—George C Hunt and John M Wiley; for Manners-Sutton, John T Petty.

Municipal Council.

Warden, John C Murray; Secretary-Treasurer, John Black; Auditor, Jas M McCready; Division Registrar, H B Rainsford.

Councillors—Bright, John McKean and Spencer Inch; Canterbury, Lawson and Smith; Douglas, Wm Kinghorn, Jr, and W Harvey Lawrence; Dumfries, John Scott and Thomas Simmons; Kingsclear, John C Murray and — Everett; Manners-Sutton, Robert Thompson and John Mowatt; New Maryland, David M Fisher and Absalom A Nason; North Lake, Ger S Inch and David Croyley; Prince William, Wm W Graham and Archibald McMullin; Queensbury, Alanson McNally and Jno W Hallet; St Marys, Alfred Rowley and Luther Goodspeed; Southampton, James K Pinder and Patrick Lockhart; Stanley, Donald Fullerton and Thomas Boyce, Jr.

Game Wardens.

Bright, Alfred Jewett; Canterbury, Abraham Hillman; Douglas, none; Dumfries, none; Kingsclear, Tobias Burgoyne, Patrick Lucy, David Essance; Manners-Sutton, Timothy Stack, James Coburn; New Maryland, William H McKnight, Dunbar D Nason; North Patterson, Andrew Howe, Samuel McIntyre; Prince William, none; Queensbury (west), Moses Fleming; Queensbury (east), David McGrath; St Marys, none; Southampton, none; Stanley, none.

Corporation of Fredericton.

Harry Beckwith, Mayor; Chas W Beckwith, City Clerk; James F McMurray, City Auditor; John Moore, City Treasurer; Samuel Cook, Market Clerk; Richard A Estey, Wharfinger.

SCOTT, LAWTON & LOVE, MANUFACTURERS OF DOORS, SASHES, BLINDS,

KINDS,

CENTRAL FISH STORE, SYDNEY STREET (NEAR UNION), ST. JOHN, N. B.

Aldermen—Wellington Ward, John Macpherson and Joseph Vandine; St Ann's Ward, George Gilman and Joseph Walker; Carleton Ward, Benjamin Everett and Patrick Farrell; Kings Ward, A F Randolph and Peter Duffie; Queens Ward, L C Macnutt and John Moore.

City Marshal—James Roberts.

Fire Department—Andrew Lipssett, Chief Engineer; Geo Hatt, jr, Assistant Chief Engineer; John McLaughlin, Foreman No. 1 Hose Company; George Ross, Foreman No 2 Central Hose Company; Harry Rutter, Foreman No 4 Hose Company; Geo Clark, Foreman No 5 Hose Company; John B Hawthorne, Foreman Hook and Ladder and Protection Company.

Alms House Commissioner—Elijah Clark; Keeper, A D Thomas.

Manager City Hall—Charles W Beckwith.

Janitor City Hall—G Sisson; Collector of Licenses, James Roberts.

Road Commissioner—William McKay.

Assessors—Wm J Crewdson, principal; Geo A Cliff and David B Barker, assistants.

Revisors—Aldermen Vandine, Duffie, Gillman, Farrell and Moore.

Police Department—John L Marsh, Police Magistrate; John Richards and John McDonald, Sitting Magistrates.

Police—Paul Phillips, Sergeant; Z Wright and John O'Neil, Policemen.

Water Department—Alderman Vandine, chairman; Aldermen Randolph and Walker.

Water Superintendent—Alexander Burchill.

Engineers of Water Works Engine—John Taylor and Malcolm Ross.

School Board—A F Randolph, chairman; Dr Coulthard and Julius L Inches (appointed by Government); A A Sterling, James T Sharkey, Wesley Vanwart and J J Weddall (appointed by City Council).

Secretary to Board—Charles A Sampson; Messenger, James Hamilton.

Board of Health—Dr Coburn, chairman, and T Carleton Allen, Harry Beckwith, George H Parker; Secretary, Chas W Beckwith; Health Officer, James Farrell.

York County Medical Society.

President, Dr T C Brown; vice-president, Dr Moore; executive committee, Drs Coburn, Coulthard, Currie and McLennan; audit committee, Drs Crocket and Vanwart.

Census Returns, 1891.

FREDERICTON.

Carleton Ward.....	1,621	St Ann's Ward.....	1,588
Kings Ward.....	1,074	Wellington Ward	832
Queens Ward.....	1,387	Total	6,502
Bright	1,661	New Maryland.....	409
Canterbury	2,297	Northlake.....	755
Douglas.....	2,880	Prince William	1,398
Dumfries.....	689	Queensbury.....	1,540
Kingsclear.....	1,746	St Marys	3,354
Manners-Sutton.....	1,693	Southampton	2,310
Marysville (town).....	1,339	Stanley.....	2,406
Total	30,979		

FRAMES, &c., CORNER ERIN AND BRUNSWICK STREETS, ST. JOHN, N. B.

P. A. SMITH, DEALER IN OYSTERS AND CLAMS, CENTRAL FISH STORE,

RAILWAYS.

Intercolonial Railway—Miles Operated, 1,144.

C Schreiber, Chief Engineer and General Manager Canadian Government Railways, Ottawa, Ont.

General Officers, resident at Moncton, N B—D Pottinger, Chief Superintendent; P S Archibald, Chief Engineer; F R F Brown, Mechanical Superintendent; Thomas Williams, Chief Accountant and Treasurer; J J Wallace, General Freight Agent; John M Lyons, General Passenger and Ticket Agent; T V Cooke, General Storekeeper.

District Superintendents—James E Price, Halifax and St John District, Truro, N S; F D Laurie, Sydney and Oxford District, New Glasgow, N S; J J Wallace, Moncton and Ste Flavie District, Campbellton, N B; A R McDonald, Quebec and Ste Flavie District, Riviere du Loup, P Q.

Canadian Pacific Railway.

(Atlantic Division.)

H P Timmerman, General Superintendent, St John; E Tiffin, General Freight Agent, St John; C E McPherson, Asst General Passenger Agent, St John; Alfred Seely, Local Treasurer, St John; J H Van Zile, Superintendent, Brownville Junction, Me; John Stewart, Superintendent, Woodstock; A A Brewer, Engineer, St John; G A Haggerty, Master Mechanic, McAdam Junction. Miles operated, 655.

New Brunswick Railway Company.

(Leased to Canadian Pacific Railway.)

Robert Meighen, President; J Kennedy Tod, Vice-President; Alfred Seely, Secretary and Treasurer; W T Whitehead, Land Agent. Directors—Samuel Thorne, John S Kennedy, J Kennedy Tod, Hon H O Northcote, D Willis James, Sir Donald A Smith, E R Burpee, Charles W Weldon, John McMillan, Robert Meighen, John Turnbull.

Provincial and New England All-Rail Line.

Canadian Pacific Railway (Atlantic Division), Maine Central Railroad, and Boston and Maine Railroad. Two trains week days, and one Sundays, each way between St John and Boston. Day train leaves St John week days only, and Boston week days and Sundays. Night train leaves St John week days and Sundays, and Boston daily except Saturdays (Saturday night to Bangor only). Through Pullman Buffet Parlor Car to Boston on day train (Flying Yankee) and from Boston on day train during July, August and September, balance of year on night train (Saturdays excepted).

Shore Line Railway.

St John to St Stephen, 82 miles. Richard J Cross, New York, President; Hugh H McLean, Vice-President and Managing Director, St John, N B; Frank J McPeake, Superintendent. Directors—Hon Russell Sage, Richard J Cross, Giles E Taintor, Sidney Shepherd, Horace M Ruggles, Frank Todd Hugh H McLean.

SCOTT, LAWTON & LOVE, ST. JOHN, N. B., MANUFACTURERS OF DOORS

SYDNEY STREET (NEAR UNION, ST. JOHN, N. B.) TELEPHONE 532.

Prince Edward Island Railway.

Joseph Unsworth, Superintendent and Mechanical Superintendent; W T Huggan, Accountant and Auditor. Head Offices, Charlottetown; Distances: Charlottetown to Tignish, 117 miles; Charlottetown to Souris, 60 miles; Charlottetown to Georgetown, 46 miles; Charlottetown to Cape Traverse, 44 miles. Total mileage, 210.

The Salisbury and Harvey Railway Company.

(Formerly Albert Railway).

Salisbury to Hillboro, 24 miles, and to Harvey, 48 miles. Connections made with I C R at Salisbury east and west. A Sherwood, Manager.

St. Louis Railway.

Richibucto to St Louis. Length of line, 7 miles. John C Brown, Manager.

Caraquet Railway.

From Gloucester to Shippegan, 70 miles. Kennedy F Burns, President; John Sivewright, Secretary-Treasurer; K F Burns, G M Duncan, M D, Jacob White, Joseph Poirier, G C Sntherland, Wm Walsh, Thos Ahier, Directors. Leaves Bathurst 14.30; arrives at Caraquet 17.20. Returning, leaves Caraquet 7.00; arrives at Gloucester 10.10.

Canada Eastern Railway.

Chatham to Fredericton, 119 miles; Blackville to Indiantown, 9 miles. J B Snowball, General Manager, Chatham.

Elgin, Petitcodiac & Havelock Railway.

26½ miles. Hon Thos R Jones, Receiver; J Gillis Jones, Manager.

Buctouche & Moncton Railway.

31½ miles long. E G Evans, Supt. and Treas. Office, Hampton Station.

Albert Southern Railway.

17½ miles long. W W Wells, President; W A Trueman, Secretary. The road was opened for traffic July 1st, 1892.

Kent Northern Railway.

Richibucto, via Kingston, to Kent Junction, connecting with Intercolonial Railway. Length of line, 27 miles.

Central Railway.

Northern Division—Norton to Chipman, 44½ miles. Southern Division—Hampton to Quaco, 30 miles. Office, Hampton Station; E G Evans, Supt. and Treas.

SASHES, BLINDS, FRAMES, &c. ALL STOCK THOROUGHLY KILN DRIED.

P. A. SMITH, DEALER IN FRESH, SALT and SMOKED FISH OF ALL KINDS,**BANKS.****Bank Holidays.**

Ontario, New Brunswick, and Nova Scotia—New Year's Day, Good Friday, Easter Monday, Queen's Birthday, Dominion Day, Christmas Day.

Quebec—New Year's Day, Epiphany, Annunciation, Good Friday, Ascension, Corpus Christi, St Peter's and St Paul's, All Saints, Conception, Christmas Day, Queen's Birthday, Dominion Day.

Also, throughout the Dominion, any day appointed by Proclamation for a General Fast or Thanksgiving.

Bank of British North America.

Incorporated by Royal Charter. Paid-up Capital, £1,000,000 Stg. Reserve Fund, £265,000 Stg.

St John Branch—H A Harvey, Manager; G B Gerrard, Accountant; Thos Kirkwood, Teller; G H Winter, A W F Mackay, W S J Hughes, A P Hazen, T E G Armstrong, J M Miller, L James, W B Robinson, Clerks; W Maber, Messenger. Fredericton—Robert Ingles, Manager; J Winslow, O H Sharpe and H W Bailey, Jr, Clerks.

Bank of Montreal.

Capital, \$12,000,000. Reserve, \$6,000,000. Head Office, Montreal.

Sir Donald A Smith, President; E S Clouston, General Manager; A Lang, Assistant General Manager.

St John Branch—E C Jones, Manager; R Carr, Accountant; Staff, F H J Ruel, O R Campbell, R P Hazen, E L F M Maunsell, A C Thomson, F J McDonald, C Herbert McLean, H S Smith; J L Wilson, Messenger.

Discount Days—Every week day.

Branches and Agencies in the Maritime Provinces—Moncton, A H Beddome, Manager; Chatham, F E Winslow, Manager; Halifax, N S, F M Cotton, Manager.

Bank of New Brunswick.

Capital, \$500,000. Rest, \$450,000.

Directors—Hon J D Lewin, President; John Yeats, Vice-President; C H Fairweather, S Jones, and W W Turnbull.

G A Schofield, Manager; J Clawson, Cashier; B C B Boyd, Accountant; S Girvan, J M Dick, and A McDonald, Tellers; G L Robinson, A Wishart, and W S Thomas, Ledger Keepers; C H Lee, Corresponding Clerk; G W Daniel and W E Foster, Discount Clerks; R Dole, H E Hall, P G Hall, F B Schofield, R R Fairweather, Clerks; William Pattison and A S Pattison, Messengers.

Directors' Meetings—Tuesdays and Fridays.

Halifax Banking Company.

Established 1825. Incorporated 1872. Paid-up Capital, \$500,000. Authorized Capital, \$1,000,000. Reserve Fund \$210,000. Head Office, Halifax, N S. Directors—Robie Uniacke, President; L J Morton, Vice-President; C W Anderson, F D Corbett, James Thomson. Agencies in New Brunswick—Sackville and St John. Agencies in Nova Scotia—Amherst, Antigonish, Barrington, Lockeport, Lunenburg, New Glasgow, Parrsboro, Springhill, Truro, Windsor, Canning.

AUCTIONEERS—LESTER & CO., COMMISSION MERCHANTS,

CE
I
I
Han
C
B
Ann
Oxf
B
Cha
B
A
A
A
A
coun
Mess
Ca
Cash
In
18
S
83

CENTRAL FISH STORE, SYDNEY STREET (NEAR UNION), ST. JOHN, N. B.**Bank of Nova Scotia.**

Incorporated 1832. Capital paid up, \$1,500,000. Reserve Fund, \$1,000,000.
 Directors—John Doull, President; Adam Burns, Vice-President; Jarius Hart and John Y Payzant.

Cashier—Thomas Fyshe.

Branches in Nova Scotia—Amherst, Bridgetown, Kentville, North Sydney, Annapolis, Digby, Liverpool, Pictou, New Glasgow, Yarmouth, Stellarton, Oxford, Westville.

Branches in New Brunswick—Saint John, Moncton, Woodstock, Newcastle, Chatham, Campbellton, Fredericton, Sussex, St Stephen and St Andrews.

Branches in P E Island—Charlottetown and Summerside.

Agency in United States—Minneapolis.

Agency in Montreal, P Q.

Agency in West Indies—Kingston, Jamaica.

People's Bank of New Brunswick, Fredericton.

A F Randolph, Manager; J W Spurdin, Cashier; D Lee Babbitt, Accountant; W B Coulthard, Teller; A R Tibbits, Discount Clerk; D Richards, Messenger.

St. Stephen's Bank.

Capital, \$200,000. Surplus, \$40,000. W H Todd, President; J F Grant, Cashier; J T Whitlock, Accountant; W L Grant, Teller.

Maritime Bank of the Dominion of Canada.

In Liquidation—J G Taylor, E McLeod, Hon D McLellan, Liquidators.

JOHN ALLINGHAM,

18 Charlotte
Street,



Saint John,
N. B.

HARNESS MAKER

Harness of Every Description Made to Order.

83 PRINCE WILLIAM, and 24 to 26 WATER STREET—LESTER & CO.

P. A. SMITH, FISH OF ALL KINDS, OYSTERS AND CLAMS.

GAME LAWS.

Summary of the Game Laws of the Province of New Brunswick.

MOOSE, DEER, AND RED DEER.

Passed 23rd April, 1890.—No person shall hunt, take, kill, wound, chase, attempt to kill or chase, catch or attempt to catch with dogs, or shoot or attempt to shoot, or otherwise destroy or attempt to destroy, within the Province of New Brunswick, between the fifteenth day of January and the thirty-first day of August, in each and every year, any moose, caribou, deer, or red deer, under a penalty of a sum not exceeding two hundred dollars, and not less than one hundred dollars for each and every offence.

No person shall hunt, take, kill, wound, chase, attempt to kill or chase, catch, or attempt to catch with dogs, or shoot or attempt to shoot, or otherwise destroy within the said Province at any time or season hereafter, any cow moose, under a penalty not exceeding five hundred dollars, and not less than two hundred dollars.

No person shall kill, catch or destroy in any one year more than one moose, two caribou, three deer, and three red deer, under a penalty of a sum not exceeding two hundred dollars and not less than one hundred dollars for each and every offence.

MINK, OTTER, FISHER, SABLE AND BEAVER.

To hunt, take, kill, wound, trap or otherwise destroy, between the first day of May and the first day of September in any year, a person will be liable to a penalty not exceeding twenty dollars, nor less than five dollars for each such act. (41 Vic., Cap. 45.)

The fact of any person having in his possession the carcass of any animal mentioned in the preceding section, or the green, or fresh pelt, or hide thereof within the time specified (viz., May first and September first), shall be *prima facie* evidence of his having hunted, killed, taken, or trapped the same contrary to law; and the fact of any person having been found hunting within the time specified, having in his possession any trap or traps, shall be *prima facie* evidence of his hunting contrary to law, and in either case such person shall be liable to the penalties mentioned in the preceding section. (41 Vic., Cap. 45, s. 6.)

PARTRIDGE.

To take or kill between the first day of December in any year and the twentieth day of September in the year following, a person will be liable to a penalty of four dollars for each such act, and the fact of having the same in one's possession between the above mentioned date shall be *prima facie* evidence of the taking or killing contrary to law. (41 Vic., Cap. 45; 43 Vic., Cap. 21; 48 Vic., Cap. 61.)

WOODCOCK OR SNIPE.

To take or kill woodcock between the first day of December in any year and the first day of September in the year following, or snipe between the first day of March and the fifteenth day of September, a person will be liable to a penalty of four dollars for woodcock and twenty dollars for snipe for each such act, and the fact of having the same in one's possession between the above mentioned dates shall be *prima facie* evidence of the taking or killing

CENTRAL FISH STORE, SYDNEY STREET (NEAR UNION), ST. JOHN, N. B.

L. PRANG & CO.'S HOLIDAY PUBLICATIONS

CHRISTMAS AND NEW YEAR CARDS, SATIN ART PRINTS, FINE
ART PICTURES AND ART NOVELTIES.

Art Books and Booklets, Calendars.

SEASON 1892-93.

NEW FINE ART PICTURES.

The Prize Pussies.—Our Young Commodore.—Dotty Dimple.—Comrades.—The Last Rose of Summer.—Anita.—Clara.—Cluck!

Cluck!—Little Sunbeam.—Wide Awake.—Fast Asleep.

Minstrels.—At the Party.—What is It?—Kay (Mrs. Cleveland's St. Bernard Dog).—The Interrupted Picnic.—Strolling Musicians.

FINE ART BOOKS AND BOOKLETS.

GOLDEN TREASURES. Illustrated by F. S. Mathews.

WHEEL OF FORTUNE. Illustrated by F. S. Mathews.

THE CUP OF HAPPINESS. Illustrated by F. S. Mathews.

THE CRADLE OF LIBERTY. Penned by Bensing J. Lossing. Illustrated by F. S. Mathews. In colored cover, shape of Independence Hall, Philadelphia.

VESPER BELLS. Selections from the poets, illustrated. Cover in bell shape.

SILVER CHIMES. Verses, with illustrations. Cover in bell shape.

GOLDEN BELLS. Poetic quotations, illustrated. Cover in bell shape. The above three bells tied together with silk ribbon, making a chime of bells.

YE BALLADE OF OLD NANTUCKET, 1746. Pictured by F. S. Mathews. Fastened in cover, shape of old windmill at Nantucket.

Publications for the Great Columbus Year.

COLUMBIA'S COURTSHIP. A Picture History of the United States from the Norseman's time to the Great Chicago Fair. By WALTER CRANE. Elegantly bound in cloth gilt.

COLUMBIA'S CALENDAR. By WALTER CRANE.

THE LIFE OF COLUMBUS, in Pictures. By VICTOR A. SEARLES. With historical poem by MRS. EMILY SHAW FORMAN.

A COLUMBUS CALENDAR. Illustrations of the life of Columbus from birth to funeral.

CATALOGUES AND PRICE LISTS SENT ON APPLICATION.

FOR SALE BY ALL DEALERS.

L. Prang & Co., - - Fine Art Publishers,

BOSTON, MASS., U. S. A.

R. B. HUMPHREY, HARD and SOFT COAL, 29 Smythe Street. Telephone 250.

P. A. SMITH, FISH OF ALL KINDS, OYSTERS AND CLAMS,

contrary to law. (41 Vic., Cap. 45; 42 Vic., Cap. 20; 48 Vic., Cap. 61; 51 Vic., Cap. 12).

The export of deer, wild turkeys, quail, partridge, prairie fowl and woodcock, in the carcass or parts thereof, is hereby declared unlawful and prohibited, and any person exporting, or attempting to export, any such article, shall, for each such offence, incur a penalty of one hundred dollars, and the article so attempted to be exported shall be forfeited, and any person, on reasonable cause of suspicion of intention to export the same, be seized by any officer of the Customs, and, if such intention is proved, shall be deemed guilty as for breach of the Customs Laws. (46 Vic., Cap. 13, s. 9; 48-49 Vic., Cap. 61, s. 12).

BLACK DUCK, WOOD DUCK, OR TEAL.

To take or kill, or have in possession, any wild black duck, wood duck, or teal, between the first day of May and the first day of September, or to destroy or remove their nests or eggs, a person will be liable to a penalty of not less than twenty dollars, nor more than forty dollars. (44 Vic., Cap. 25, 51 Vic., Cap. 12).

DUCKS, BRANT, GEESE, OR OTHER WILD FOWL OF THE GAME KIND.

To take or catch with a net or nets, or kill with a swivel or punt gun, a person will be liable to a penalty of not less than twenty dollars, nor more than forty dollars, for each and every such act.

For the setting of any net for the purpose of catching any wild duck or any game bird, the offender shall be liable to a penalty of not less than ten, nor more than twenty dollars.

For the catching of any wild fowl by artificial light, the offender shall be liable to a penalty of not less than ten dollars, nor more than twenty dollars. (42 Vic., Cap. 20).

To shoot, kill, or otherwise destroy any sea gull at any time within the parish of Grand Manan, a person will be liable to a penalty of four dollars. (48 Vic., Cap. 61).

THE KILLING OF ROBINS, SPARROWS, SWALLOWS,

and other small birds, and birds of song which frequent the fields and gardens, and the selling and offering for sale and having in possession such birds when killed, shall hereafter be unlawful; penalty one dollar. The trapping, snaring, or otherwise taking alive or selling, or offering or exposing for sale alive of any of the said birds, and the destroying of the nest or eggs of such birds, shall be unlawful, and any such traps or snares may be destroyed, and a penalty be exacted of one dollar, in addition to ten cents for each bird. (41 Vic., Cap. 45).

HOW FINES AND PENALTIES SHALL BE ENFORCED.

Fines and penalties shall be paid as follows: One-half to the informer and the other half to the Commissioner or Warden or Deputy Warden prosecuting, but if the prosecutor be any person other than a Commissioner, Warden, or Deputy Warden, then such other or second half shall be paid to the Chief Game Commissioner.

The Warden or his Deputy, or either of them, are authorized to seize all carcasses, or any part thereof, all hides, pelts or traps found in the possession of any person contrary to law, and shall forthwith proceed before a Justice of the Peace, who will deal with the case as prescribed in Section 12, Act 41, Vic., Chap. 45.

R. B. HUMPHREY, HARD and SOFT COAL, 29 Smythe Street. Telephone 250.

CENTRAL FISH STORE, SYDNEY STREET (NEAR UNION), ST. JOHN, N. B.

If the owner of the property seized be not known, the Warden or his Deputy shall proceed, as directed in section 13 of the same Act, before a Justice of the Peace.

A search warrant can be obtained on application, under oath, of any Stipendiary Magistrate, Police Magistrate, Justice or Justices, whenever any person has reason to suspect, and does suspect, that moose, caribou, or deer hides, or any portion of the carcass of a moose, caribou or deer during the close season, are concealed on the premises of any person, and if found, the same may be seized and dealt with as directed in section 12.

Any nets set or placed for the purpose of taking or catching any wild duck or other game bird may be seized by any person, and the same shall be destroyed under the conditions of section 18.

GAME LICENSES.

No person not having his domicile in the Province of New Brunswick shall be entitled to hunt, take, kill, wound or destroy any moose, caribou, deer, mink, otter, fisher, sable, beaver, or other animal referred to herein, or to hunt, take, kill, wound or destroy any bird referred to herein, without first having obtained a license, and shall be subject to the enactments of the Game Laws. The fee to be paid therefor will be twenty dollars, and the license shall be in force for one year from the first day of September in each year.

Every such person shall, on request of any person whomsoever within the Province, at all times, and as often as requested, produce and show to the person making the request, such license; and if he fail or refuse to do so, he shall forfeit any such license as he may possess, and shall, upon proof of such request and failure, be deemed to have violated the provisions of the preceding section.

The penalty for a non-resident hunting without a license will not be less than twenty dollars nor more than fifty dollars, in addition to license fee and cost of prosecution.

Officers in her Majesty's service, officers in the army and navy shall be entitled to the privileges of the Game Laws of the Province on the payment of an annual fee of five dollars, but shall be liable to last mentioned penalty for hunting without a license.

Licenses may be obtained at the office of the Provincial Secretary, Fredericton, or at the office of J deWolfe Spurr, the Chief Game Commissioner, No. 105 Prince William street, St. John, N. B.

L. J. TWEEDIE,
Surveyor General.

Fredericton, N. B., August, 1888.

Game Wardens for New Brunswick.

A R Balloch, Edmundston, Madawaska County; Adam Beveridge, Andover, Victoria; John C Winslow, Woodstock, Carleton; O R Arnold, Sussex, Kings; C A Robertson, St. John; R C Boxall, Sackville, Westmorland; Wm Wheten, Richibucto, Kent; James O Fish, Newcastle, Northumberland; Samuel L Bishop, Bathurst, Gloucester; Wm G Disbrow, Dalhousie, Restigouche; Henry Osborn, St Andrews, Charlotte.

Synopsis of the Fishery Laws of the Dominion of Canada as regards Salmon and Trout.

Net fishing of any kind is prohibited in public waters, except under leases or license from the Department of Fisheries.

R. B. HUMPHREY, HARD and SOFT COAL, 29 Smythe Street. Telephone 250.

P. A. SMITH, FISH OF ALL KINDS, OYSTERS AND CLAMS,

The size of nets is regulated so as to prevent the killing of young fish. Nets cannot be set or seines used so as to bar channels or bays.

The netting of trout is prohibited. A general weekly close-time is provided in addition to special close-seasons. Salmon nets must be raised from 6 p. m. on Saturday to 6 a. m. on Monday, and angling for salmon is prohibited from 9 p. m. on Saturday to 6 a. m. on Monday. Close time for "fly-fishing" for salmon begins 15th August.

The use of explosive or poisonous substances for catching or killing fish is illegal.

(Notice has been given that a standard regulation salmon net will be established and adopted by the Department of Fisheries, to come into use in the year 1891, and therefore no other net will be sanctioned for the capture of salmon in any of the waters of the Bay Chaleur or elsewhere).

TABLE OF CLOSE SEASONS FOR FISH IN NEW BRUNSWICK.

Kinds of Fish.	Close Season.	Kinds of Fish.	Close Season.
Bass.....	From March 1 to Oct. 1	Salmon, netting.....	From Aug. 15 to Mar. 1
Speckled Trout (<i>Salvelinus fontinalis</i>),		Salmon, angling.....	From Aug. 15 to Feb. 1
Lake Trout, or		Lobsters	From July 1 to Jan. 1
Land-locked Salmon.....	From Sept. 15 to May 1	Oysters.....	From June 1 to Sept. 15
		Sturgeons	From Sept. 1 to May 1

Inspectors.—J H Pratt, St Andrews, commander Cruiser "Curlew" District No. 1, County of Charlotte, including the Islands of Campobello and Grand Manan, and Passamaquoddy Bay; Robert A Chapman, Moncton, District No. 2, Counties of Restigouche, Gloucester, Northumberland, Kent and Westmorland; David Morrow, Oromocto, District No. 3, Counties of Albert, St John, Kings, Queens, Sunbury, York, Carleton and Victoria.

Wardens.—J W Dryden, Hillsboro, Mouth of Petitcodiac River and Dorchester Bay; Bartlet Oliver, Harvey, Rocher Bay; Wallace Taylor, Coverdale, Petitcodiac River; Kinnear T Wilbur, Midway, Harvey, Germantown Lake and Shepody River; J W Scott, Canterbury, St John River, from Eel River to Woodstock; Thomas Barry, Lower Falls, Magaguadavic River; Edward Carrol, Grand Manan, Whitehead Island; Samuel Dick, La Tête, Inner Bay, Passamaquoddy; Robert Dixon, Lepreaux, Seeley's Cove to Lepreaux; Thos Holmes, Deer Island, West side Deer Island; Adolphe Aché, Shippegan; John Calnan, jr, Kinsale, that part of River Tête à Gauche, from a mile above the Mill Dam to the source of said river; Frédéric Comeau, Petit Rocher, from Belledune to Mill Stream; Miles Dempsey, Salmon Beach, from Bass River to Grindstone Point; Valentine Gibbs, Pokemouche; Olivier Robicheau, Ferguson's Point, Coast from Northumberland County line to Green Point, with Big and Little Tracadie Rivers; Camille Trudel, Shippegan; A L Collet, Buctouche, Buctouche Bay; F B Leger, Little Buctouche River; Nicholas Mauzerollet, Kouchibouquais, from Kouchibouquais River to Point Sapin; Edwin Fenwick, Studholm, Millstream; I R Pearson, English Settlement, Washademoak Lake and its tributaries in Kings and Queens Counties; Z S Spragg, Belleisle, Belleisle Bay; Isaiah Langan, Chipman, Gaspereaux, Salmon River; Robert Phillips, Canaan Rapids, head waters Washademoak Lake; G W Hoben, Sheffield, St John River, Indiantown to County Line of York; Magloire Caron, Middle St Francis, above Fish River Rapids; Thos Edgar, Three Rivers, Middle Division Tobique River; Daniel Larlie, Andover, Salmon River; John McDougall, Rocky Brook, Parish of Lorne, Three Brooks, Branch of Tobique River; Beloni Pelletier, Caron's Brook, Baker's Lake and adjoining streams; Chas Roberts, jr, Andover, Lower

R. B. HUMPHREY, HARD and SOFT COAL, 29 Smythe Street. Telephone 250.

CENTRAL FISH STORE, SYDNEY STREET (NEAR UNION), ST. JOHN, N. B.

Ladies' College and Conservatory of Music

(IN UNION WITH THE LONDON COLLEGE OF MUSIC),

196 KING STREET EAST.**Principal—Miss Morley, A. Mus., L. C. M., assisted by the Misses Haydon.**

SUBJECTS OF STUDY—Thorough English, Mathematics, Science, Short-hand, French (conversational and grammatical), Latin, Free-hand Drawing and Musical Drill. Inclusive fees for the above, **\$10 per term.**

EXTRAS—Music (practical and theoretical)—Singing and German.

A class is held for Advanced English Literature.

Any class may be attended separately if desired. Terms on application.

A class for Musical Drill and Deportment will be held on Saturday afternoon at 2.30 o'clock. Fees, **\$4 per term.**

Art Classes on Saturday morning at 10.30. Subjects: Drawing, Painting in Oils and on China. Terms **\$6.**

The College will be open on **MONDAY, September 5th.**

Preparatory Classes for Children under twelve years of age.

French and German acquired by several years' residence on Continent of Europe.

MISS MORLEY, successor to Miss Whitney, undertakes the **Firing of China.**

Division Tobique River; J A Campbell, Kingsclear, Fredericton, Grand Pass on St. John River, upwards, from Crock's Point to lower line of York County, including Nashwaak River; A B Cronkhite, Southampton, St. John River, from upper line of York County to Crock's Point; D Glendenning, Harvey Station, Magaguadavic Stream and Lake Oromocto and other lakes; L McNelly, Upper Kingsclear, from Burgoyne's Ferry to Nackawack.

Overseers—Joseph O'Brien, Carleton, St John, St John County; E V Rourke, St Martins, eastern part of St John County, from Quaco Head to Goose River.

SOCIETIES, CLUBS, ETC.**Commissioners Free Public Library.**

J R Ruel, Chairman; R O'Brien, Secretary; John Montgomery, Richard O'Brien, James R Ruel, Simeon Jones, W Frank Hatheway, Mrs. W H Tuck, Miss M Manning Skinner, Mrs F H Foster and Mrs T W Peters; Miss C Martin, Librarian; Miss Melick, Assistant Librarian.

Officers of Portland Free Public Library.

Directors—Edwin Fisher, President; Count de Bury, Vice-President; Hon J Holly, Henry U Miller, Richard Farmer; Miss Carrie B Jordan, Librarian; Wm Irvine, Janitor; Richard Farmer, Secretary-Treasurer.

Board of Portwardens.

Joseph R Dunlap, Chairman; Wm Thomas, Secretary; Isaac J Olive, Denis Coholan, A W Adams, Andrew L Ruddock, Edward C Elkin, Wm Dunlavy, James Hamilton, Havelock Ruddock.

R. B. HUMPHREY, HARD and SOFT COAL, 29 Smythe Street. Telephone 250.

P. A. SMITH, FISH OF ALL KINDS, OYSTERS AND CLAMS,**Farmers and Dairymens' Association of N. B.**

W J Owens, Tracey's Mills, Carleton County, President. Vice-Presidents—St John, Thomas Walker, M D; Kings, Abram Alward; Queens, J B Barton; Sunbury, H C McLean; York, C E Murray; Carleton, H Emery; Victoria, Donald Innis; Madawaska, L Theriault, M P P; Restigouche, John Barbarie; Northumberland, Thomas Parker; Kent, W J Brait; Westmorland, Robert Lamb; Albert, W H West; Charlotte, Judge Stevens; Gloucester, Edward Lowell. Secretary-Treasurer, Thomas A Peters, Hampton; Corresponding Secretary, W W Hubbard, Fredericton. The Annual Meeting is held in the City of Fredericton sometime between the 1st of January and the 1st of April.

Commissioners of Slaughter Houses for the City and County of St. John.

Thos L Hay, Chairman; Patrick Gleeson, Uriah Drake, S G Blizard, John Nugent, D E Berryman, Arthur N Shaw; W H Shaw, Secretary; C H Bustin, Inspector. Regular business meeting on 1st Friday in each month.

St. George's Society.

President, J deWolfe Spurr; Vice-Presidents, Alfred Markham, Edward T Sturdee; Chaplain, Rev. W O Raymond; Secretary, J Twining Hartt; Assistant Secretary, Alfred Porter; Treasurer, R W W Frink; Marshals, Charles E Macmichael, Fred W G Brock, John T Purdon; Standard Bearers, W J Dickers, George Biddington, John Rubins; Charitable Committee, The President, The Chaplain, James H Pullen, H G Addy, M D, J W Daniel, M D.

St. Andrew's Bowling Club.

Simeon Jones, President; Hedley V Cooper, Vice-President; Clarence H Ferguson, Secretary-Treasurer; H H McLean, C W deForest, W S Barker, J White, S S McAvity, Managing Committee.

St. Andrew's Society.

President, Dr M MacLaren; 1st Vice-President, T Nisbet Robertson; 2nd Vice-President, John P Macintyre; Chaplain, Rev L G Macneill; Treasurer, John White; Secretary, J Roy Campbell; Marshal, W J Wallace; Piper, Homer S Cruikshank.

Provincial Board of Health of New Brunswick.

William Bayard, M D, Ed, Chairman; Hon Judge Steadman, Hon James Holly, George E Coulthard, A B, M D, George H Coburn, M D; John Z Currie, A B, Sc B, M D, Secretary.

St. John Law Society.—Incorporated April, 1878.

A O Earle, President; C W Weldon, Q C, D C L; E McLeod, Q C; F E Barker, Q C, D C L; G G Gilbert, Q C; I A Jack; G C Coster; C N Skinner, Q C; A A Stockton, D C L, L L D; G C Coster, Secretary-Treasurer.

New Brunswick Medical Society.—Organized 1881.

Annual meeting held on third Tuesday in July. Dr J W Daniel, President; Dr J C Sharp, 1st Vice-President; Dr A F Emery, 2nd Vice-President; Dr Foster Macfarlane, Treasurer; Dr G A B Addy, Secretary; Dr E Reavley, Corresponding Secretary; Doctors Geo Hetherington, O McCully and Murray MacLaren, Trustees.

RECEIVERS and WHOLESALE DEALERS IN FRUITS, OYSTERS, ETC.,

CENTRAL FISH STORE, SYDNEY STREET (NEAR UNION), ST. JOHN, N. B.**St. John Medical Society.**

Dr Murray MacLaren, President; Dr A F Emery, 1st Vice-President; Dr L A McAlpine, 2nd Vice-President; Dr F H Wetmore, Secretary; Dr Thomas Walker, Jr, Corresponding Secretary; Dr James Christie, Treasurer.

Council of Physicians and Surgeons of New Brunswick.

M F Bruce, M D, President; J W Daniel, M D, Treasurer; J Z Currie, M D, Secretary and Registrar; Doctors Thomas Walker, James Christie, T Clowes Brown, H C Preston, A C Smith, J H Ryan, O J McCully.

New Brunswick Pharmaceutical Society.

J D B F Mackenzie, Chatham, President; R E Coupe, Vice-President; M V Paddock, Secretary; Struan Robertson, Treasurer; Charles W Parker, Registrar. Members of Council—The above, and R W McCarty, John M Wiley (Fredericton), Winslow Tilley (Fredericton), S McDiarmid, F E Craibe, Hazen J Dick, Thos A Crockett.

New Brunswick Dental Society.

President, J M Magee; Vice-President, C W Bradley, Moncton; Secretary-Treasurer, R P Doherty, Moncton. Members of Council—A F McAvenney, C A Murray, G J Sproul, J M Magee, W D Camber, Wilsey H White, B H Torrens. Officers of Council—President, C A Murray; Secretary and Registrar, Frank A Godsoe.

Shamrock Amateur Athletic Club.

President, ———; Vice-President, R O'Brien; Secretary, F J Mahon; Treasurer, P J Gorman; Managing Committee, John Keefe, D J Gleeson, Edward Haney, J D Burns.

The Beaver Athletic Club.

President, R A Watson; Vice-President, R N Frith; Secretary, J F Mosher; Treasurer, R L Johnston; Managing Committee with Officers, R Ferguson and C W Clarke.

M. G. MURPHY,

FUNERAL DIRECTOR,

664 Main Street, - North End,

ST. JOHN, N. B.

EMBALMING A SPECIALTY.

Having received a Special Course of Instruction in the Embalming School of Hartford, and was awarded a Diploma.

LESTER & CO., 83 PRINCE WILLIAM, and 24 to 26 WATER STREET.

ETC.,

P. A. SMITH, FISH OF ALL KINDS, ST. JOHN, N. B. TELEPHONE 532.

New Brunswick Alumni Association of Dalhousie College and University.

Regular meetings in May, August and December. President—A I Trueman, M A, B C L, St John. Vice-Presidents—A W Macrae, M A, St John; J Roy Campbell, LL B, St John; W D Carter, LL B, Richibucto; D Murray, M D, C M, Campbellton; M C Atkinson, M D, C M, Bristol; Secretary-Treasurer, John Montgomerie, B L, Dalhousie; Executive Committee John A Sinclair, LL B, St John; W P Jones, Woodstock; Rev J K Bearisto, Glassville; D M Robinson, Sussex; Richard B Bennett, Chatham; Auditors, J Arch. Sinclair, LL B, St John; J King Kelly, St John.

St. John County Rifle Association.

President, Major John S Hall; Hon Secretary, Lieut James L McAvity; Council, Major John S Hall, 62nd Fusiliers; Major F H Hartt, 62nd Fusiliers; Capt J T T Hartt, R L; Capt G F Thompson, 62nd Fusiliers; Capt E A Smith, St John Rifle Co; Lieut Jas Manning, 62nd Fusiliers; Lieut Jas L McAvity, 62nd Fusiliers; Staff Sergeant, W A Lordly, 62nd Fusiliers; Color Sergeant, M G B Henderson, 62nd Fusiliers.

The Keystone Fire Insurance Company.

Howard D Troop, President; Chas W Weldon, Vice-President; Thomas A Temple, Managing Director; Edw'd L Temple, Secretary; Directors, Hon Sir Leonard Tilley, C B, K C M G, Howard D Troop, James C Robertson, Chas W Weldon, M A, D C L, Q C, Hon A F Randolph, Henry J Thorne, Thomas A Temple, C P Harris, Hon Geo T Baird.

Musquash Anthracite Coal Mining Company.

Directors—James S Gilbert, John H Kinnear, George Gilbert, J S Boies DeVeber, W S Harding, Charles N Skinner, St John; William G Audenried, Philadelphia.

Royal Caledonia Curling Club (Maritime Branch).

Patron, Sir S L Tilley; President, A O Skinner, St John; 1st Vice-President, George Gunn, Truro; 2nd Vice-President, E Lee Street, Newcastle; Chaplain, Rev L G Macneill, St John; Secretary, J Twining Hartt, St John.

St. Andrew's Curling Club.

S Jones, President; A O Skinner, Vice-President; Clarence H Ferguson, Secretary-Treasurer; G A Kimball, J White, A O Skinner, G W Jones and W A Stewart, Managing Committee; D C Whittaker, representative to the N B R C C C; Skips, S Jones, A O Skinner, J White, G A Kimball, G L Slipp, G F Fisher, F P C Gregory, A Watson, A S Hay, W A Stewart, F O Allison, J M Magee, G W Jones, W S Barker, H H Harvey, C E Macmichael, T White, C McLauchlan, C H Ferguson, W C Whittaker.

St. John Building Society.

In Liquidation—Geo F Smith, W E Vroom, Edwin Fisher, Liquidators.

Provincial Building Society.

In Liquidation—E B Ketchum, Liquidator.

The Lawton Saw Company, Limited.

W H Thorne, President; E B Ketchum, Secretary.

THOS. L. BOURKE, LIQUORS and CIGARS, 11 and 13 Water Street, St. John.

NE 532.

J. & A. McMillan Supply Wedding Invitations in Latest Styles.**College**

Trueman,
nn; J Roy
rray, M D,
Treasurer,
A Sinclair,
ssville; D
Arch. Sin-

Boys' Brigade.

Rev T F Fotheringham, President; J W Cassidy, Secretary; Rev W H Sampson, Treasurer; Executive Committee, W W Woodworth, Charles J Morrison, Charles Thompson, A J Hea, Wm J Kyle, Thomas H Johnson, and the officers of the Battalion.

Union Club Company.

Dr Fred E Barker, President; Simeon Jones, Vice-President; George F Smith, John McMillan, W H Thorne, J R Stone, Dr A F McAvenney; J E E Dickson, Secretary-Treasurer.

Union Club.

J R Stone, President; John McMillan, Vice-President; J E E Dickson, Secretary-Treasurer; Committee, M B Dixon, A W Lovitt, G H Trueman, George McLeod, H D Troop, W H Thorne.

Lloyd's Register of British and Foreign Shipping.

Head Office: London, England,

C R Coker, Lloyd's Surveyor for the Province of New Brunswick; Office, St John, N B. Capt Welsh, Lloyd's Surveyor for P E Island; Office, Charlottetown, P E I. Capt Hunter, for Nova Scotia; office, Halifax, N S. Agents, Chas McLauchlan, St John; H A Muirhead, Chatham; Joseph Read, Baie Verte.

The Dominion Safety Fund Life Association.

Directors—James de Wolfe Spurr, St John, N B; James T Steeves, M D Medical Superintendent Provincial Lunatic Asylum; Wm Henry Thorne (W H Thorne & Co), hardware merchant; Thos Temple, M P, Fredericton; John McMillan (J & A McMillan), Publisher; D Allison, LL D, President Mount Allison University, Sackville, N B; C W Weldon, D C L, Q C. Officers—James de Wolfe Spurr, President; Charles Campbell, Secretary; J T Steeves, M D, Medical Superintendent.

The New Brunswick S. P. C. A.

Patron: The Honorable Sir Samuel Leonard Tilley.

President, ———; Vice-Presidents, Rev Canon Brigstocke, Rev George Bruce, Rev G O Gates, Rev R Mathers, John V Ellis, W F Hatheway, W L Hamm, H W Frith, Dr J H Frink, W F Best, T B Robinson; Executive Committee, T O'Brien, Dr Thomas Walker, James Manchester, D R Jack, H J Thorne, Dr D E Berryman, Thos Stead, W S Fisher; Edwin J Wetmore, Secretary; W H Fairall, Corresponding Secretary; John M Taylor, Treasurer; Dr A A Stockton, Solicitor. The Society is supported by voluntary contributions. All persons feeling an interest in this work should subscribe.

Consolidated Electric Company. Limited.

John F Zebley, New York, President; Chas D Jones, St John, Manager; H B Zebley, New York, Secretary-Treasurer.

New Brunswick Telegraph Company.

C W Weldon, President; T M Robinson, Secretary; D C Dawson, Treasurer. Directors—John Yeats, R Reed, L J Almon, D C Dawson. The Company's office is at Rothesay.

St. John.

THOS. L. BOURKE, LIQUORS and CIGARS, 11 and 13 Water Street, St. John.

MRS. L. B. CARROLL, THE FASHIONABLE AMERICAN MILLINER,

Carleton Literary Society.

N P French, President; W J Cunningham, Vice-President; Miss Anna Wilmot, Secretary; Miss Tibbits, Treasurer; Miss Olive, Mrs J A Sharp and Miss Hattie Smith, Executive Committee.

Letter Carriers' Association.

Uriah Belyea, President; George W Plumpton, Vice-President; J J Ryan, Secretary; G W Withers, Treasurer; C H Elson, Guard; Robert Hill and George Harrison, Trustees.

The Hawker Medical Company, Limited.

Howard D Troop, James Manchester, W Malcolm Mackay, Wm Hawker, David Russell, John F Taylor and Charles E Taylor,

The Moncton Freestone Company, Limited.

Thomas Fitzsimmons, Philip D Bourque, Robt A Borden, Chas H Thomas,

Penobscuis Paper Manufacturing Company, Limited.

George A Knodell, William Bruckhof, Joseph F Merritt, Jas Manchester and Charles H Dearborn.

Groder Dyspepsia Cure Company.

R C Elkin, President; Geo W Jones, Vice-President; Charles T Bailey, Secretary; A H Chipman, Treasurer; F A Jones, Wm Wheeler and G Wetmore Merritt, Directors; A H Chipman, Manager.

The United Prohibitory Political Association of York Co.

Wm L McFarlane, President; Martin Lemont, Vice-President; H H Pitts Secretary-Treasurer; John McBean, Nashwaak, E D Estabrooks, Prince William, Mr Merrithew, Keswick, and Wm Rosborough, Executive Committee.

St. John Independent Political Club.

James A Harding, President; C E Macmichael, Vice-President; Daniel Mullin, 2nd Vice-President; W H Trueman, Secretary; Alfred M Pound, Treasurer.

Salvage Corps and Fire Police.

J Allan Turner, Captain; Charles A Clark, Lieutenant; John H Leah, Secretary.

Phoenix Coal Company (Limited).

(Operating the Joggins Mines).

Directors—James Kennedy, President; John E Irvine, R Cruikshank, F R Butcher, Hon J Boyd, Henry Duffell, Jr, Secretary-Treasurer.

Prospect Coal Mining Company.

John Holden, President; D B Warner and A C Jardine, Directors; A C Jardine, Secretary-Treasurer.

Highland Park Company.

John H Parks, President; John H Parks, Thos Furlong, W J Logan, J A S Mott, John Kelly, Directors; G C Coster, Secretary-Treasurer.

Official Stenographers.

Frank H Risteen, 1st division of the Courts; Frederick DeVine, 2nd division; W H Fry, 3rd division.

THOS. L. BOURKE, LIQUORS and CIGARS, 11 and 13 Water Street, St. John.

149 UNION STREET, ST. JOHN, N. B.

MANCHESTER

Fire Assurance Company

OF

MANCHESTER, ENGLAND.

CAPITAL, \$7,500,000

D. R. JACK,

GENERAL AGENT,

87 Prince William Street,

ST. JOHN, N. B.

THOS. L. BOURKE, LIQUORS and CIGARS, 11 and 13 Water Street, St. John.

MRS. L. B. CARROLL, THE FASHIONABLE AMERICAN MILLINER,**Wm. Parks & Son, (Limited).**

John H Parks, President. Directors—Charles W Weldon, D C L, Thomas McAvity, Wm Pugsley, M P P, John H Parks, Hugh H McLean. In liquidation; Hugh H McLean, Receiver.

The St. John Bridge and Railway Extension Company.

F E Barker, D C L, President; J H Parks, Vice-President; Thos Williams, Payson Tucker, W Henry Thorne, C W Weldon, D C L, Arthur Sewall, Directors; T Barclay Robinson, Secretary-Treasurer.

The Mar'time Warehouse and Dock Company.

Directors—Hon John Boyd, Messrs H J Thorne, Simeon Jones, George Robertson, and C H Fairweather; Simeon Jones, President; J F Morrison, Secretary.

Moss Litter Company.

W F Todd, President; Thos Stead, Secretary; Directors, W F Todd, St Stephen; Geo H Waring, T C Wallace, D F Almon and C A Clark, St John.

Eastern Oil Company, St. John.

H A Hutchings, President; Jos Bullock, Vice-President; T H Bullock, Treasurer; J F Bullock, Secretary.

The St. John River Log Driving Company.

W H Murray, President; J Fraser Gregor, Secretary-Treasurer. Directors, C F Woodman, Franklin Stetson, Geo B Dunn, Robert Connors. Frederick Moore, Woodstock, Contractor.

South Bay Boom.—McLellan & Holly, Proprietors.

James Holly, Manager; J E Lingley, Secretary-Treasurer.

St. John Rural Cemetery Co.

Directors—S S Hall, President; James I. Dunn, Richard Thompson, Jas R Ruel, John H Parks, A C Jardine, Robert Thomson, Jr, Chas F Kinnear, James S Gilbert, G Sidney Smith, Simeon Jones, Thos W Peters; Bowyer S Smith, Secretary-Treasurer; John Cruikshank, Resident Superintendent.

N. W. BRENNAN,

UNDERTAKER.



Brick Building!

No. 715,

FOOT MAIN STREET,

St. John, N. B.

TELEPHONE } 222 A, OFFICE,
222 B, RESIDENCE.

SPECIAL PRICES FOR COUNTRY ORDERS.

THOS. L. BOURKE, LIQUORS and CIGARS, 11 and 13 Water Street, St. John.

149 UNION STREET, ST. JOHN, N. B.

St. John Law School.

Faculty—Hon Sir John C Allen, Kt, D C L, LL D, Chief Justice of New Brunswick, Patron; Allen O Earle, Q C, Dean of the Faculty and Professor of Real and Personal Property; Hon Mr Justice Palmer, Equity; Hon Mr Justice King, LL D, International Law and Marine Insurance; Hon Mr Justice Fraser (subject not announced); Hon Mr Justice Tuck, D C L (subject not announced); Hon Mr Justice Hanington, Procedure and Ecclesiastical Law; His Honor Judge Peters (subject not announced); Hon Andrew G Blair, Attorney General of New Brunswick (subject not announced); Hon Wm Pugsley, D C L, Crimes; Charles W Weldon, M A, D C L, Q C, Commercial Law; Charles N Skinner, Q C, Contracts; I Allen Jack, A B, D C L, Q C, Ancient, Roman and Common Law; Alfred A Stockton, LL D, D C L, Q C, Admiralty and Shipping and Constitutional Law; Thos Millidge, M A, Negotiable Instruments; Arthur I Trueman, M A, B C L, Procedure; Lemuel A Currey, M A, B C L, Personal Property; J Douglas Hazen, M A, M P, B C L (subject not announced); J Roy Campbell, LL B, Secretary-Treasurer to the Faculty.

Barristers' Society of New Brunswick.

Charles W Weldon, Q C, President; Hon Andrew G Blair, Vice-President; Hon A S White, Frederick E Barker, Q C, George F Gregory, Q C, Daniel Jordan, Q C; James A Vanwart, Q C, Hon Wm Pugsley, Q C, Council; Geo W Allen, Secretary.

Law Students' Association.—Established 1879.

W H Fry, President; W J Mahony, Vice-President; Scott E Morrill, Secretary-Treasurer.

Law Students' Debating Club.

Scott E Morrill, President; J V Ellis, jr, 1st Vice-President; O B Stockford, 2nd Vice-President; E B Manning, Secretary-Treasurer; A M Pound and H H Pickett, Entertainment Committee.

Imperial Federation League.

St John Branch—Rev Dr Wilson, President; Judge Palmer, J R Armstrong, S D Scott, Vice-Presidents; M McLeod, Recording Secretary; E G Nelson, Corresponding Secretary; Edward A Everett, Treasurer; Thomas W Potts and Rev Dr Wilson, Delegates to General Canadian Imperial Federation League. Executive—Gilbert Murdoch, Jonas Howe, J A Belyea, A J Armstrong, M McLeod, J Robert Gaskin, H H Allingham, Ira Cornwall, Wm Hawker, Dr Bayard, C N Skinner, J de Wolfe Spurr, Sir S L Tilley, C A Everett, W S Fisher, George U Hay, J E Irvine, George Jenkins, Thos Potts, A Markham, H C Tilley.

Neptune Rowing Club.—Established 1870.

T W Peters, President; Rev J de Syres, 1st Vice-President; LeB Robertson, 2nd Vice-President; Peter Clinch, Captain; A D Wetmore, Secretary-Treasurer. Stewards—Wm C Jordan, Alfred Porter, John J Robinson, J U Thomas, F L Temple.

Quaco Wood Manufacturing Company.

Charles W Weldon, President. Directors—Francis E Winslow, Edward P Winslow, Hugh H McLean, Charles W Weldon, Henry P Miller.

McMILLAN'S BOOKSTORE ALWAYS HAS THE NEWEST PUBLICATIONS.

THOS. L. BOURKE, LIQUORS and CIGARS, 11 and 13 Water Street, St. John.

Ship Laborers' Union.

Thomas Sullivan, President; Thos Campbell, 1st Vice-President; David A Daley, 2nd Vice-President; Daniel Donahue, Financial Secretary; Thomas Killin, Recording Secretary; Thomas Ferrin, Treasurer; William Sheridan, Michael Daley, Jeremiah Lane, John Riley, Michael Clancey, Edward Lahey, Richard Callahan, James McCluskey, Patrick Long, John Murphy, Michael Burns, Arthur Martin, Committee.

Shipwrights' Union.

Richard Stackhouse, President; Albert Winchester, Vice-President; R Henneberry, Recording Secretary; Geo Young, Financial Secretary; Timothy Barry, Treasurer; Arthur Crozier, Sergeant-at-Arms; D McLaughlin, Patrick McGuire, Thomas Murphy, Trustees.

Chautauqua Union, St. John.

President, J H White; 1st Vice-President, I H Northrup; Secretary, Mrs F L Dieuaide; Treasurer, Miss M Stewart.

Greenwood Cemetery Company.

Directors—Geo H Clark, President; Fred R Linde, R N Knight, D W Clarke, John V Ellis, W D Baskin; Geo F Harding, Secretary-Treasurer.

St. John Mechanics' Institute Company.

Directors—Charles A Everett, President; W H Thorne, Vice-President; T B Hanington, C Flood, G F Smith.

The Exhibition Association of the City and County of Saint John.

Thomas W Peters, President; Geo Robertson, S S Hall, Vice-Presidents; James Reynolds, Treasurer; E B Ketchum, Secretary. Directors—C A Everett, Wm Shaw, James Manchester, Alex Macaulay, W H Thorne, J McA Hutchings, A L Law, John McMillan, W C Pittfield, Gilbert Murdoch, W F Hatheway, R B Emerson, J M Johnston, W F Burditt, John Watson, Thos Walker, Mich'l Coll, J A Estey, Ira Cornwall, J F Robertson, Thos McAvity, J C Robertson, A C Smith, D W McCormick, C N Skinner, W M Jarvis, James Pender.

Directors of the N. B. Odd Fellows' Hall Co.

D A Sinclair, President; Joseph Wilson, Vice-President; C N Skinner, Solicitor; W M McLean, Secretary-Treasurer; Gilbert Murdoch, R R Barnes, W G Fraser.

St. John Gas and Electric Light Co.

President, J Morris Robinson; James Kennedy, James Fleming, Fred E Barker, R B Emerson, Wm Barnhill, George S Fisher, Directors; George E Ellis, Superintendent and Secretary-Treasurer; Geo Odell Peters, Fred O Stewart, A-thur Ellis, Clerks; Aug Giersten, Inspector of Meters; Fred W Mount, Electrician.

St. John Typographical Union.

President, Samuel Crawford; Vice-President, William H Coates; Recording and Corresponding Secretary, George Maxwell; Financial Secretary, John Law; Treasurer, Robt Kennedy; Sergeant-at-Arms, A E McCoy. Trustees—William Essington, Robert W McKinney, Alex McLean, jr.

AUCTIONEERS AND COMMISSION MERCHANTS,

St. John.

THOS. L. BOURKE, LIQUORS and CIGARS, 11 and 13 Water Street, St. John.**New Brunswick Board of Fire Underwriters.**

C E L Jarvis, Queen Insurance Company and Insurance Company of North America; Lewis J Almon, Northern Assurance Company; W M Jarvis, Liverpool & London & Globe Insurance Company; A C Fairweather, Commercial Union Assurance Company, Phenix Insurance Company of Brooklyn; J M & C W Hope Grant, Lancashire Insurance Company, Scottish Union & National Insurance Company; George E Fairweather, London & Lancashire Fire Insurance Company; J Sidney Kaye, Royal Insurance Company; Hall & Fairweather, Phoenix Assurance Company of London; E L Whittaker, Imperial Fire Insurance Company; T B & H B Robinson, Alliance Insurance Company, Norwich Union Fire Insurance Society; R W W Frink, Western Assurance Company and London Assurance Corporation; H Chubb & Co, Fire Insurance Association and City of London Insurance Company; Byron G Taylor, National Assurance Company, Atlas Assurance Company; D R Jack, North British and Mercantile Insurance Company and Manchester Fire Insurance Company; George E Fairweather & Son, Aetna Insurance Company, Hartford Fire Insurance Company; C W Weldon and H H McLean, Guardian Assurance Company; J M Robinson, Eastern Assurance Company; E McLeod, Connecticut Insurance Company; Cowie & Edwards, Caledonian Insurance Company; Knowlton & Gilchrist, British America and Phenix of Hartford Insurance Company; J E E Dickson, Union Assurance Society. Officers—E L Whittaker, President; P Clinch, Secretary.

Council Fish and Game Protection Society of New Brunswick.

James A Harding, High Sheriff, President; Jas I Fellows, 1st Vice-President; J de Wolfe Spurr, 2nd Vice-President; S S Hall, Dr John Berryman, T Otty Crookshank, C A Robertson, Count deBury, J H Pullen, G Rainnie, L J Almon; G C Coster, Secretary.

Bricklayers and Masons' Union.

W.C Goldsworthy, President; J McCormack, Vice-President; C A Conway, Financial Secretary; W Perkins, Recording Secretary; James Sproule, Corresponding Secretary; J Burley, Treasurer; F McColgan, Sergeant-at-Arms.

**UNDERTAKER. 164 MILL ST.****SAINT JOHN, N. B.****LESTER & CO., 83 PRINCE WILLIAM, and 24 to 26 WATER STREET.**

M

THOS. L. BOURKE, LIQUORS and CIGARS, 11 and 13 Water Street, St. John.

St. John Board of Trade.

President, Geo Robertson; Vice-President, H J Thorne; Treasurer, —; Secretary, Ira Cornwall. Council—W H Thorne, C A Everett, John McMillan, R Cruikshank, S Schofield, W F Hatheway, W M Jarvis, W S Fisher, John Sealy, G Wetmore Merritt, J E Irvine, John White, Geo F Baird, T S Simms, Alex Macaulay, Thos Potts. Board of Arbitration—R Cruikshank, W S Fisher, John McMillan, S Schofield, James F Robertson, C A Everett. Standing Committees—Finance, W H Thorne, W F Hatheway, C A Everett; Room, W E Vroom, S S Hall, John White; Harbor and City Improvements, J de W Spurr, R Cruikshank, John McMillan, W E Vroom, S Schofield, S S Hall, J E Irvine; Legislation, W M Jarvis, C A Everett, D R Jack, E McLeod, Wm Pugsley; Transportation and Freight, W F Hatheway, W S Fisher, J J McGaffigan, G W Merritt, John Sealy, John Robertson; Information and Statistics, H J Thorne, George F Baird, E A Smith, John Sealy, C A Everett, C H Fairweather, C W Weldon, J W Smith; Reception, the President, Vice-President, J de W Spurr, W H Thorne, R Cruikshank, John McMillan, James F Robertson, with power to add to their number as each separate occasion may require; Merchants' Week, W C Pitfield, Alex Macaulay, James A Estey, Thomas Potts; Manufacturers, J C Robertson, James Manchester, J A Chesley, John Robertson, F Stetson, Geo S Cushing, John D Howe, J McA Hutchings, Jas Pender, John White, R R Barnes, E L Rising, J J Munroe, Henry C Rankine, J T Logan, T S Simms, Oscar White, S S Thorne, Samuel Flewelling, E C Foster, W Robert May, E H Mooney, Geo W Jones, deB Carritte, C H Leonard, with power to add to their number; Subsidy, W H Thorne, R Cruikshank, John McMillan, John Sealy. Regular meetings of the Board are held on the first Tuesday in each month, and when this falls on a public holiday, on the following Tuesday.

New Brunswick Sunday School Association.

Wm J Parks, St John, President; H A White, Sussex, Corresponding Secretary; Geo Haddow, Dalhousie, Treasurer; Rev A Lucas, Sussex, Field Secretary; D P McLachlan, Recording Secretary, Chatham. Vice-Presidents—Restigouche, John C Moore, Campbellton; Gloucester, Mrs J Ferguson, Bathurst; Northumberland, Jno R Ford, Chatham; Kent, Rev J H Cameron, Bass River; Westmorland, Jas Frier, Shediac; Albert, W O Wright, Hopewell Cape; Kings, H W Folkins, Sussex; St John, T S Simms, St John; Queens, Dr M C McDonald, Cambridge; Sunbury, T L Alexander, Fredericton Junction; York, Martin Lemont, Fredericton; Carleton, James Watts, Woodstock; Victoria, Benj Kilburn, Kilburn; Madawaska, David Porter, Edmundston; Charlotte, J K Laflin, St Stephen. Executive Committee—S J Parsons, Chairman, Benton; Rev T F Fotheringham, St John; John S Trites, Sussex; Rev G M Campbell, W C Whittaker, Rev G O Gates, St John; Geo W Hovey, Woodstock.

St. John County Sunday School Association.

President, James Woodrow; Vice-Presidents, Rev G Shore (Carleton), Andrew Myles, jr (North End), Rev W J Stewart (City Centre), Rev C W Williams (St Martins), Robert Wallace (Simonds), J McKnight (Lancaster), C F Clinch (Musquash); Corresponding Secretary, W C Whittaker; Recording Secretary, F S Thompson; Treasurer, J E Masters; Executive Committee, J E Irvine, T S Simms, W J Parks, Rev Mr McFarland, William Peters, Andrew Malcolm, N B Cottle, Rev D Howie.

J. & A. McMILLAN SUPPLY ALL KINDS OF ARTISTS' MATERIALS.

THOS. L. BOURKE, LIQUORS and CIGARS, 11 and 13 Water Street, St. John.

St. John Young Men's Christian Association.

W S Fisher, President; S Kerr, S H Davis, J E Barnes, J O Millar, J M Lawrence, C E Macmichael, J H McKinnon. Vice-Presidents; A W McLeod, General Secretary; H C Tilley, Treasurer; George A Henderson, Recording Secretary; W C Cross, Corresponding Secretary; Percy C Davis, Librarian; S L Gorbell, Assistant Librarian. Managing Committee—All the officers, and J E Irvine, Geo Jenkins, John Stewart, Frank White, E M Robertson, F Burpee, George Younger, A B Gilmour, D Millar, W C Simpson, Joshua Clawson, John Bennett, W S Morrison, Fred McAndrews, H P Kerr, G N Hevenor, E L Rising, Frank S Scammell, R K Jones, A Robb, and Victor Dykeman. Board of Trustees—W S Fisher, Chairman; John E Irvine, Treasurer; E McLeod, George A Henderson, R B Emerson, John Stewart, T S Simms.

Building, 34 Charlotte Street, open every week day from 8.30 a. m. till 10 p. m. Reading Room well supplied with leading newspapers and magazines. Well furnished parlor. Hot and cold water baths, open Tuesdays and Saturdays. Well equipped Gymnasium. Union S. S. Teachers' Bible Class every Saturday afternoon at 4 o'clock. Gospel meeting "for men only," Sunday afternoon at 4 o'clock. Citizens and strangers are most cordially invited to visit the building and become familiar with the work of the Association and the advantages it offers to young men. Membership fee, \$2 per annum; Gymnasium fee, \$3 per annum extra; Athletic Grounds, \$2.50 per annum extra.

New Brunswick Auxillary Bible Society.

President, John E Irvine; Vice-Presidents, John Wishart, Hon John Boyd, Chas F Kinnear, Robert Cruikshank and Wm Peters; Treasurer, R Cruikshank; Secretary, Joshua Clawson. Depositaries, J & A McMillan.

Committee—T B Barker, R W Crookshank, J A Estey, W S Fisher, Arthur Gilmour, S G Kilpatrick, W S Morrison, M D, John March, C E Macmichael, George F Matthew, H A McKeown, Wm J Parks, George Robertson, T S Simms, Wm Shaw, James Shaw, Arthur P Tippet, Arthur I Trueman.

Depository—The store of Messrs. J & A McMillan, Prince Wm. street.

Agent—Thos M MacKelvie, Rockland, Westmorland County, N B.

Evangelical Alliance.

President, Rev Dr Wilson; Vice-Presidents, Rev T F Fotheringham, Rev H Daniel, Rev J deSoyres, J O Millar, Jas Woodrow, Thos S Simms, John E Irvine and W S Fisher; Corresponding Secretary, Rev A J MacFarland; Secretary and Treasurer, Rev G O Gates.

Centenary Church Young Men's Institute.

R G Murray, President; Fred McAndrews, Secretary-Treasurer. Executive Committee: R G Murray, Fred McAndrews, S B Bustin, J Hunter White, and Wendell H Currie.

Natural History Society of New Brunswick.

His Honor Sir S L Tilley, Patron; G F Matthew, M A, F R C S, President; Geo U Hay, Ph B, H G Addy, M D, Vice-Presidents; Alfred Seely, Treasurer; W F Best, Corresponding Secretary; S W Kain, Recording Secretary; J Roy Campbell, L L B, Wm Murdoch, C E, and Geoffrey Stead, Curators; Frank Berton, Librarian; Edwin Fisher and G Ernest Fairweather, additional Members of the Council.

J. & A. McMILLAN PUBLISH THE MODERN GEOGRAPHY AND ATLAS.

THOS. L. BOURKE, LIQUORS and CIGARS, 11 and 13 Water Street, St. John.

Relief and Aid Society.

James Reynolds, President; C H Fairweather, Treasurer; Jas Reynolds, C H Fairweather, Hon Judge Tuck, C A Everett, Geo S deForest, Executive Committee; Jas Reynolds, C H Fairweather, C A Everett, Geo S deForest, Geo Robertson, Wm Peters, A C Smith, A Rowan, J E Irvine, Geo F Smith, Dr McAvenney, W A Lockhart, Hon Judge Tuck, Board of Directors.

New Brunswick Masonic Hall Company.

Thos Walker, President; T A Godsoe, Vice-President; W Watson Allen, Secretary-Treasurer; J V Ellis, B L Peters, Wm J Logan, Henry Duffell, T Nisbet Robertson, Charles Masters, W F Bunting, H J Thorne, J D Short, Robert Marshall, W B Wallace, George Blake.

Firemen's Mutual Relief Association.

E W Barlow, President; Oliver Thompson, Vice-President; W S Vaughan, Secretary; John LeLacheur, Treasurer; W H Bowman, Chairman; John Kerr, Chas F Brown, W J Kee, A Winchester, Oliver Thompson, W H Bowman, Wm Campbell, A P Chesley, Trustees.

Hunter Chapter, No. 109, Progressive Endowment Guild of America.

Thomas Hunter, Past Governor; J T Hazelwood, Governor; Chas Smith, Secretary; A Rankine Bedell, Treasurer; Fred Lilly, Guard.

Y. M. C. A. Athletic Club.

Frank White, President; George Jenkins, Secretary; W S Morrison, M D, Treasurer; Chip Ritchie, Fred McAndrews, C E Macmichael, J M Barnes, R K Jones, S Kerr, Committee of Management.

Clan Mackenzie (Order of Scottish Clans).

T Nisbet Robertson, Chief; R H B Tennant, Past Chief; Chas K Cameron, Tanist; Rev T F Fullerton, Chaplain; Joseph A Murdoch, Secretary; Alex Watson, Financial Secretary; Andrew Malcolm, Treasurer; W J Wallace, Senior Henchman; Alex W Macrae, Junior Henchman; Robert A C Brown, Seneschal; Hugh Crawford, Warden; David B Doig, Sentinel; I A Macalpine, M D, Examining Physician; Robert Milligan, John White, Wm Murdoch, Trustees; Homer S Cruikshank, Piper.

Camp McFarlane, No. 108, Sons of Scotland.

(Stanley, York County.)

A MacNaughton, Past Chief; R Ashford, Chief; A Douglas, Chieftain; Rev Mr Goff, Chaplain; A McMullen, Secretary; M McKinnon, Treasurer; Dr Moore, Financial Secretary; A Coughlan, Marshal; M McKinnon, jr, Standard Bearer; H Turnbull, Senior Guard; J Fullerton, Junior Guard.

Saint John Social Club.

T G McWilliams, President; W H Howard, Vice-President; Florence McCarthy, Secretary; T O'Brien, Treasurer; the officers, S E Gallivan, John M Barry, Committee of Management.

Kingsley Boiler Company.

Howard D Troop, President; J C Robertson, Vice-President; George W Jones, Treasurer; John Russell, Jr, Secretary.

McMILLAN'S BLANK BOOKS ARE THE BEST AND MOST DURABLE.

McMILLAN'S BOOKSTORE IS COMPLETE IN ALL ITS BRANCHES.

ESTABLISHED A. D. 1821.

THE GUARDIAN

FIRE LIFE

ASSURANCE COMPANY.

SUBSCRIBED CAPITAL, \$10,000,000.

Capital Paid Up, \$5,000,000 Total Funds, - \$19,500,000
Total Income, - 3,840,000 Dominion Deposits, 100,343

DIRECTORS.

ROWLAND NEVITT BENNETT, Esq.
(Messrs. Bennett, Dawson & Bennett).

HENRY BONHAM-CARTER, Esq.
(Barrister-at-Law and Sitting Dir.)

CHARLES F. DEVAS, Esq. (Messrs. Nevill, Druce & Co.)

ALBAN G. H. GIBBS, Esq. (Messrs. Anthony Gibbs & Sons).

JAMES GOODSON, Esq.

JOHN J. HAMILTON, Esq. (Messrs. Sinclair, Hamilton & Co.)

THOMSON HANKEY, Esq. (Director of the Bank of England).

RICHARD MUSGRAVE HARVEY, Esq. (Messrs. Thomson, Hankey & Co.)

THE RT. HON. JOHN G. HUBBARD, M. P. (Messrs. John Hubbard & Co.—Director of the Bank of England).

JOHN HUNTER, Esq. (Messrs. Hunter, Gwatkin & Haynes).

Manager Fire Department, F. J. Marsden.

GEORGE LAKE, Esq.

THE RT. HON. G. J. SHAW-LEFEVRE, M. P.

BEAUMONT W. LUBBOCK, Esq. (Messrs. Roberts, Lubbock & Co.)

JOHN B. MARTIN, Esq. (Messrs. Martin & Co.)

S. HOPE MORLEY, Esq. (Messrs. I. & R. Morley—Director of the Bank of England).

HENRY J. NORMAN, Esq. (Director of the London and Westminster Bank).

DAVID POWELL, Esq. (Messrs. Cotesworth & Powell—Director of the Bank of England).

AUGUSTUS PREVOST, Esq. (Messrs. Morris, Prevost & Co.—Director of the Bank of England).

JOHN G. TALBOTT, Esq., M. P.

HENRY VIGNE, Esq.

Actuary and Secretary, T. G. C. Browne.

CHAS. W. WELDON, Q. C., & HUGH H. McLEAN,
General Agents for the Province of New Brunswick.

Fire Risks accepted at Equitable Rates, and Claims paid as soon as established.

Office: Barnhill's Building, 42 Princess Street, St. John, N. B.

McMILLAN'S PEN DEPARTMENT CONTAINS GOODS FROM ALL MAKERS.

MRS. D. McDONALD, 45 BRUSSELS STREET, ST. JOHN, N. B.,

Women's Christian Temperance Union of the Maritime Provinces.

President, Mrs Charles Archibald, Cow Bay, C B; Vice-Presidents—for New Brunswick, Mrs W W Turnbull, St John; for Nova Scotia, Mrs F Woodbury, Dartmouth; for Prince Edward Island, Mrs Dr Johnston, Charlottetown; Corresponding Secretary, Mrs Harvey Atkinson, Moncton, N B; Recording Secretary, Miss Sarah Robinson, Halifax, N S; Treasurer, Miss Jane Lockhart, St John, N B; Auditor, Mrs Rev J A MacFarland, St John, N B

SUPERINTENDENTS OF DEPARTMENTS.

Purity and Mothers' Meetings, Mrs W W Turnbull, St John; Juvenile Work, Mrs Johnstone, St George; Parlor Meetings, Mrs Archibald, Cow Bay, C B; Evangelistic and Prison Work, Mrs Seymour, St John; Sailors, Mrs Whitman, Canso, N S; Fairs, Mrs H Everett, St John, N B; Railway Men, Mrs Vickery, Yarmouth, N S; Industrial Schools, Mrs McLeod, Parrsboro, N S; Coffee Rooms, Mrs Raymond, Yarmouth, N S; Purity in Literature, Art and Fashion, Mrs Dr Todd, St Stephen; Narcotics and Schools of Method, Mrs Burpee, Woodstock; Scientific Temperance Instruction in Schools, Mrs Rosie A B Phillips, Fredericton, N B; Flower Mission, Mrs Brownrigg, Bridgewater, N S; Young Women's Work, Mrs F Woodbury, Dartmouth, N S; Petition and Legislation, Mrs T B Smith, Windsor, N S; Parliamentary Usage, Mrs Judge Steadman, Fredericton, N B; Hygiene and Heridity, Dr Maria Angwin, Halifax, N S; Unfermented Wine, Miss Jessie Archibald, Truro, N S; Lumbermen and Raftsmen, Mrs Randolph, Fredericton, N B; Franchise, Mrs Chittick, Hantsport, N S.

COUNTY SUPERINTENDENTS.

Carleton, Mrs Carr, Hartland; York and Northumberland, Mrs Steadman, Fredericton; St John, Mrs MacFarland, St John; Charlotte, Mrs Dr Todd, St Stephen; Cumberland, Mrs Hubert Black, Pugwash, N S; Colchester, Mrs Wm Cummings, Truro, N S; Pictou, Miss A McGregor, New Glasgow, N S; New Glasgow, Queens and Shelburne, Miss Steadman, Mill Village; Cape Breton, Mrs. Charles Archibald, Cow Bay.

Owens Art Institution.

Established by Act of the Legislature, April, 1884.

Founder, John Owens (deceased); Life Trustees, Robt Reed, Judge King, Robert R Duncan, John Hammond; Annual Trustees, Lady Tilley, Mrs W O Raymond, Mrs S Alward, Miss Beatrice Hatheway, Miss Katie Jones; President, Robert Reed; Vice-President, Lady Tilley; Second Vice-President, John Hammond; Secretary, Miss Julia Reed; Treasurer, Miss Ethel Smith; Corresponding Secretary, Miss A L Hunt; Principal of Art School, John Hammond.

Cartmen's Fraternity Union.

President, George Rinehart; Vice-President, George Wilson; Recording Secretary, Timothy O'Leary; Financial Secretary, Martin Burns; Treasurer, Timothy Dwyer; Sergeant-at-Arms, Thomas McFarlane. Meets in Good Templars' Hall, Germain street, first and third Thursday in each month.

St. John Academy of Art and School of Design.

John C Miles, A R C A, Principal; Fred H C Miles, Assistant. Studio, 65 Prince William street, St John, N B.

RECEIVERS—LESTER & CO., WHOLESALE DEALERS IN FRUITS,

DEALER IN SECOND-HAND CLOTHING AND FURNITURE.**Maritime Press Association.**

President—R A Payne, St John. Vice-Presidents, W I Cotton, Charlotte-town Examiner; W A Brennan, Summerside Journal; W C Anslow, Newcastle Advocate; J E B McCready, St John Telegraph; Rev Wm Huestis, Halifax Wesleyan; Robt Drummond, Stellarton Trades Journal. Secretary, John Burgoyne, Halifax Herald. Treasurer, A M Fraser, Halifax Critic. Executive Committee—J H Bell, M P P; Rev Dr Lathern, Halifax Wesleyan; J J Anslow, Hants Journal, Windsor; J T Hawke, Moncton Transcript; R P Bowes, St John's, Newfoundland, Colonist; L C MacNutt, Fredericton Farmer. Auditors—Messrs. Barnes, Cahan and Blackadar.

Officers St. John Council, No. 133, Royal Arcanum.

Regent, J A Belyea; Vice-Regent, H B White; Past-Regent, S R Jack; Orator, H D Peters; Secretary, D McNally; Collector, Wm McGinley; Treasurer, J M Taylor; Chaplain, Rev L G Stevens; Guide, Chas Ledford; Warden, Jas H Donohue; Secretary, T J Cronin; Trustees, A O Skinner, F A Jones, W W Allen; Medical Examiner, D E Berryman. Meets second and fourth Tuesday in each month in the Knights of Pythias Hall. The Royal Arcanum was organized at Boston, Mass. Established there June 27, 1877, with 9 members; Membership January 1, 1890, 97,938; Membership December 31, 1891, 125,000; Death Benefits paid that year, \$3,096,250.00; Total Death Benefits paid that year, \$18,371,278.20.

Officers of Dufferin Council, A. L. of H.

Charles McLauchlan, Commander; H B White, Vice-Commander; James Seaton, Orator; G Gordon Boyne, Secretary; Fred'k R Titus, Collector; Alex R Campbell, Treasurer; H B Jackson, Chaplain; Thomas Park, Guide; James P Demill, Warden; C B Lockhart, Secretary; James Moulson, Jas R Ferguson, James Sullivan, P C, Trustees. Meetings held at the office of Alex R Campbell, Germain St, on first and third Mondays in each month.

Young Liberals' Club.

Geo McAvity, President; John Keefe, A P Barnhill, Vice-Presidents; C H Ferguson, Secretary; Chas E Macmichael Treasurer; A W Adams, G Wetmore Merritt, John Keefe, T B Ellis, A M Rowan, D J Driscoll, George McAvity, P O'Brien, J Knight, C E Macmichael, C H Ferguson, A P Barnhill, Geo T Clarke, James McMillan, Executive Committee.

Young Men's Liberal-Conservative Club.

J Fenwick Fraser, President; Dr J E March, 1st Vice-President; Robert Maxwell, 2nd Vice-President; C B Lockhart, 3rd Vice-President; Thomas Bell, Treasurer; J T Twining Hartt, Secretary; R J Wilkins, Geo W Jones, James Lewis, W S Barker, A Hunter, Robt Ewing, and W O Purdy, Executive Committee; R Ewing, W C Pitfield and E A Powers, Finance Committee; Robert Ewing, James Lewis, Thos Bell and R J Wilkins, Committee on Membership.

New Brunswick Historical Society.

James Hannay, President; G L Robinson and Dr P R Inches, Vice-Presidents; W S Crawford, Treasurer; Jonas Howe, Corresponding Secretary; Clarence Ward, Recording Secretary; Col Wm Cunard, Librarian; Members of Council, I Allen Jack, D P Chisholm, G A Henderson, J C Miles and A A Stockton.

FARM PRODUCTS, OYSTERS, ETC., 83 PRINCE WILLIAM STREET.

JOB PRINTING ARTISTICALLY EXECUTED AT J. & A. McMILLAN'S.

Saint John Amateur Athletic Club.

A O Skinner, President; C E Macmichael, 1st Vice-President; J E Irvine, 2nd Vice-President; C H Ferguson, Secretary; A E Macintyre, Treasurer; W A Maclauchlan, R N Frith, H B Robinson, C J Milligan, A W McLeod, Committee of Management.

Fredericton Boom Company.

A F Randolph, President and Treasurer; W P Hanebry, Agent; Lewis H Bliss, Clerk; H J Olive, Secretary. Directors: A F Randolph, E G Dunn, W H Murray, H U Miller, E C Sutton, Geo S Cushing, Chas F Woodman.

Thistle Curling Club.

President, M McDonald; Vice-President, John H Thomson; Chaplain, Rev W O Raymond; Secretary, Henry Duffell, jr; Treasurer, Andw Malcolm; Committee of Management, H J Fritz, D R Willet, J Malcolm, E W Paul.

HOSPITALS AND ASYLUMS.

General Public Hospital.

Commissioners—Wm Bayard, M-D, President; R W Crookshank, Vice-President; M W Maher, T Walker, M D, Geo H Clark, A Chipman Smith, Geo A Hetherington, M D, W C R Allan; I Olive Thomas, Secretary; G A B Addy, M D, Resident Physician and Superintendent; Miss Hegan, Matron.

Physicians—J D White, M D, W W White, M D, William Christie, M D, Murray MacLaren, M D, A F Emery, M D; Pathologist, Dr Geo A Hetherington; House Surgeon, G A B Addy.

Consulting Physicians—Thos Walker, M D, James Christie, M D; M F Bruce and G R A Crawford, Oculists and Aurists.

Victoria Hospital (Fredericton).

[Founded by Lady Tilley in the Queen's Jubilee Year.]

Board of Trustees—Sir John C Allen, President; Hon A F Randolph, Hon Attorney General Blair, James A Vanwart, Q C, John Black, James T Sharkey, and Leonard W Johnston, Secretary-Treasurer.

Physicians—T C Brown, M D, G E Coulthard, M D, J Z Currie, M D, G F Coburn, M D, F M Brown, M D, R McLearn, M D, W C Crockett, M D, F Seery, M D.

Consulting Physicians—T C Brown, M D, G E Coulthard, M D, J Z Currie, M D; G F Coburn, M D.

Wiggins Male Orphan Institution.

Governors—G Sidney Smith, President; H W Frith, Rev F H J Brigstocke, Hurd Peters, Simeon Jones, George F Smith, Rev C J James, C F Kinneear, Geo E Fairweather.

J T Twining Hartt, Secretary-Treasurer; Rev R Mathers, Principal.

Marine Hospital.

For the relief of sick and disabled seamen at St John, N B. J H Harding, Agent Marine Department; James Christie, M D, Medical Superintendent; Rev James Spencer, Chaplain; Wm A Barnes, Steward.

J. & A. McMILLAN SUPPLY ALL KINDS OF PRINTING PAPER.

IN MEMORIAM CARDS AT J. & A. McMILLAN'S, ST. JOHN, N. B.

St. John Protestant Orphan Asylum.

Directors—W W Turnbull, President; James Manchester, A F Randolph, Alex Rankine, John M Taylor, Rev C J James, Silas McDiarmid, Rev Geo Bruce, B A, Robert Marshall, Rev J de Soyres, A C Blair, T A Rankine, J E Irvine, E L Whittaker.

Treasurer—John E Irvine. Secretary—E L Whittaker.

Finance Committee—W W Turnbull, J E Irvine, J M Taylor.

Standing Committee—Rev Geo Bruce, Alex Rankine, Robert Marshall.

Ladies' Committee—Mrs W W Turnbull, President; Mrs T A Rankine, Mrs D McLellan, Vice-Presidents; Miss Palmer, Treasurer; Mrs R P Starr, Special Treasurer; Miss Murray, Secretary; Mrs James Macfarlane, Mrs George McLeod, Mrs James J Kaye, Mrs James L Dunn, Mrs G Prescott, Mrs MacLaren, Mrs Chas Johnston, Mrs Palmer, Mrs G E King.

Honorary Members—Mrs J Hegan, Mrs J Boyd, Mrs Arthur Everitt, Mrs W Breeze, Mrs R W Crookshank, Miss A Hunt.

Standing Committee—Mrs W W Turnbull, Mrs James J Kaye, Mrs D McLellan. Matron—Miss Frost. Visiting Physician—Dr P R Inches.

Home for Aged Females.

Joseph Allison, President; W K Crawford, H Lawrance Sturdee, R W Crookshank, D E Berryman, M D, J M Robinson, W S Fisher, Mrs J R Armstrong, Mrs Sturdee, Mrs Daniel, Mrs R W Crookshank, Mrs R Thomson, Mrs Prichard, Mrs G M Armstrong, Mrs Temple, Mrs A L Palmer, Mrs A H Hanington, Mrs J de Wolfe Spurr, Mrs R T Clinch, Mrs John Burpee, Mrs Gideon Prescott, Miss Crookshank, Mrs J L Dunn, Directors; H Lawrance Sturdee, Secretary-Treasurer.

J. & A. McMILLAN,

Publishers, Printers, Book-Binders,

98 PRINCE WILLIAM STREET.

COLOR PRINTING

Executed with Neatness and Despatch.

BLANK BOOKS & PAPER RULING

A SPECIALTY.

CORRESPONDENCE
SOLICITED.

ST. JOHN, N. B.

PREPARED CLAY, FOR MODELLING, AT J. & A. McMILLAN'S.

J. & A. McMILLAN PUBLISH McMILLAN'S MAP OF NEW BRUNSWICK.

THE
Rothesay Collegiate School
 OF NEW BRUNSWICK.

A CANADIAN CHURCH SCHOOL for BOYS.

PATRON:

HIS MONOR SIR SAMUEL LEONARD TILLEY, K. C. M. G.,
 LIEUTENANT GOVERNOR OF NEW BRUNSWICK.

STAFF:

REV. GEORGE EXTON LLOYD, Principal,
 Rector of Rothesay, (Wycliffe College, Toronto).

REV. T. BEVERLEY SMITH, B. A.,
 (Toronto University and Wycliffe College).

O. W. HOWARD, Esq.,
 (Trinity University, Huron College, London).

REV. CARL S. SMITH, M. A.,
 (Toronto University and Wycliffe College).

MISS HALL (Toronto Conservatory of Music).

MISS LLOYD, Lady Matron.

The School is situated nine miles from the City of St. John, on the banks of the Kennebecasis River, and is unrivalled in the Maritime Provinces for beauty of position and scenery.

The numbers are limited to 40 in residence and 10 day boys.

Boys are prepared for business or for entrance to any of the Universities.

FEES, - - - \$250 PER ANNUM.

For further particulars apply to

THE REVEREND THE PRINCIPAL,
 Rothesay, N. B.

Railroad and Steamboat Printing a Special Feature of J. & A. McMILLAN'S.

Alex
Arms
Bayle
Beers
Bliss,
Brigst
Camp
Cover
Cressy
de Soy
DeVet
Dibbl
Easton
Eatou
Flewe
Forsy
Fuller
Hacker
Hanfo
Hanz
Ap
Hanse
Hanse
Hicks
Hoope
Hopki
Hoyt,
Hudge
Hurley
Jaffrey
James
Ketch
Little,
Lloyd,
Macke
Mathe
Millid

Pre
Presic
Allen
Canor
Fairw
weath
Ex
and th
M D,
Judge
Kinn

J. & A. McMILLAN PUBLISH LOGGIE'S MAP OF NEW BRUNSWICK.

ECCLESIASTICAL.

Clergy of the Diocese of Fredericton, 1892-93.

BISHOP.

The Right Rev H Tully Kingdon, D D, consecrated July 10, 1881.
Enthroned November 23, 1892.

PRIESTS.

Alexander, Finlow (Sub-Dean), Fredericton.
Armstrong, W B, M A, Welsford, Queens.
Baylee, C O Pell, Derby, Northumberland.
Beers, H B A, Campbellton.
Bliss, D M, B A, Mt Whatley, Westmorland.
Brigstocke, F H J, D D (Canon), St John.
Campbell, J Roy, B D, Dorchester.
Covert, W S, B A, Grand Harbor, G Manan.
Cresswell, A J, S A C, Springfield.
de Soyres, John, M A, St John.
DeVeber, W H, M A (Canon), St John.
Dibblee, H E, M A, Margerville.
Easton, C T, M A, Dumfries, York.
Eatough, W (Curate), St John.
Flewelling, J E, Centreville, Carleton.
Forsyth, David, B A (Canon), Chatham.
Fullerton, C H, Pettitcodiac.
Hackenley, Henry, Richibucto.
Hanford, S Jones, B A, Uphar, Kings.
Hanington, C P, B A, Lawson's P O, via
Apoahqui.
Hansen, N C, M A, Gazetown.
Hansen, N M, New Denmark.
Hickson, J W, M A, Zealand, York.
Hooper, E B, B A, Moncton.
Hopkins, J R, Birch Ridge, Victoria.
Hoyt, Leo A, B A, Upper Andover.
Hudgell, R W, St John, West Side.
Hurley, E P, Mouth Jemseg, Queens.
Jaffrey, William (retired), St Marys, York.
James, Charles J, B A, St John.
Ketchum, W Q, D D (Canon), St Andrews.
Little, H W, S A C, Sussex.
Lloyd, George E, Rothesay.
Mackenzie, C E, Shediac.
Mathers, Richard, St John.
Millidge, J W, Oak Bay, Charlotte.

Montgomery, H, M A, Fredericton.
Morris, H B, M A, Balrdsville, Victoria.
Murray, A B, B A, Stanley, York.
McKiel, W LoB, B A, St Martins.
Neales, James (retired), Woodstock.
Neales, Thomas, M A (Canon), Woodstock.
Neales, Scovill, M A, Temperance Vale, York.
Newnham, O S (Sec of Synod), St Stephen.
Parkinson, J R S, S A C, St Marys, York.
Parlee, H T, B A, Westfield, Kings.
Parnther, D B (retired), St John.
Pickett, D W, M A, Round Hill, Greenwich.
Raymond, W O, M A, St John.
Richards, David, B A, Edmundston.
Roberts, G G, M A (Canon), Fredericton.
Sampson, W H, St John, West Side.
Schofield, George (retired), St John.
Simonds, R, B A (retired), Moncton.
Simonds, J, M A, Dalhousie.
Slipper, A A, Weldford, Kent.
Sloggett, R L, B A, H D, St Stephen.
Smith, Rauld E, M A, St George.
Smithers, A W, B A, Waterford, Kings.
Spike, H M, B A, Musquash.
Stevens, I G, M A, B D, St John, North.
Street, W H, B A, Campobello.
Sweet, J H S, S A C, Newcasttle.
Teed, A W, M A, Richmond.
Titcombe, J C, Fairville.
Wainwright, H S, B A, Kingston, Kings.
Warneford, E A, Hampton Village.
Warneford, C A S, Canterbury Station.
Weeks, A H, B A (retired), Kings County.
Wetmore, D I, B A, Clifton, Kings.
Wiggins, C F, B A, Sackville.
Wilkinson, Wm J, M A, Bay du Vin.
Williams, P, D D, St John.

DEACON.

Parry, J J, Grand Falls.

The Diocesan Church Society.

OFFICERS AND COMMITTEES.

President, The Right Rev H Tully, Lord Bishop of Fredericton; Vice-Presidents, Sir S Leonard Tilley, C B, K C M G, W M Jarvis, Sir John C Allen, LL D, H W Frith, G A Schofield, Rev Canon DeVeber, M A, Rev Canon Brigstocke, D D, Rev Canon Ketchum, D D; Treasurer, George E Fairweather; Secretary, Rev W O Raymond, St John; Auditors, C H Fairweather, James S Beek.

Executive Committee—The officers of the Society, the Clergy duly qualified, and the following lay members: T Carleton Allen, John Black, T C Brown, M D, George Burchill, J Roy Campbell, Ira Cornwall, W K Crawford, Hon Judge Fraser, John B Forster, Hon Judge Hanington, I Allen Jack, C F Kinnear, C A Macdonald, John Moore, Eldon Mullen, Hon Judge Peters,

ALL KINDS OF LEGAL PRINTING AT J. & A. McMILLAN'S.

McMILLAN'S LIQUID SLATING FOR BLACKBOARDS,

T B Robinson, G Sidney Smith, A F Street, A A Sterling, H L Sturdee, C N Vroom, C W Weldon, Hon Judge Wilkinson.

Board of Home Missions (appointed by the General Committee)—The Right Rev the Lord Bishop (*ex officio*), the Treasurer of the Society (*ex officio*), the Secretary of the Society (*ex officio*), Rev C P Hanington, Rev Canon Brigstocke, Rev O S Newnham, Rev Canon Neales, Rev Canon Roberts, J B Forster, C N Vroom, G A Schofield, A P Tippet, James S Beek, Sir John C Allen, W M Jarvis. Appointed by the Rural Deaneries—Rev Canon Forsyth, Rev H Montgomery, Rev H W Little, Rev W H Street, Rev W H Sampson, Rev C F Wiggins, Rev Leo A Hoyt.

Book Depository Committee (appointed by the General Committee)—Rev E B Hooper, Rev George E Lloyd, C E L Jarvis, J Roy Campbell, jr, A P Tippet, T B Robinson, C F Kinnear, W M Jarvis, together with members of the Parent Society in the Diocese.

Committee on Interesting Sunday Schools in Home Missions, and on the Promotion of Sunday Schools (appointed by the General Committee)—Rev H Montgomery, Rev O S Newnham, Rev Canon Roberts, Rev L A Hoyt, Rev C J James, Rev C P Hanington, C A Macdonald, H W Frith, Eldon Mullen, C N Vroom.

Committee appointed to confer with the Council of the Church of England Institute respecting renting and occupancy of rooms, etc. (appointed by the General Committee)—The Right Rev the Lord Bishop, Rev O S Newnham, Rev W O Raymond, J R Campbell, James S Beek, C E L Jarvis, J B Forster.

Committee on Statistical Returns (appointed by the General Committee)—Rev C E Mackenzie, Rev W O Raymond, Rev C P Hanington.

Committee on the proposed plan for the Union or Amalgamation of the Synod and Church Society (appointed by the General Committee)—The Right Rev the Lord Bishop, Rev Canon Ketchum, Rev J Roy Campbell, Rev W O Raymond, Rev Canon Forsyth, Sir John C Allen, Jas S Beek, G A Schofield, Wm M Jarvis.

Finance Committee (appointed by the Executive Committee)—W M Jarvis, H W Frith, A F Street, J Roy Campbell, jr, G A Schofield, C F Kinnear, G Sidney Smith, James S Beek, and the Treasurer of the Society *ex officio*.

Glebe Land Committee (appointed by the Executive Committee)—C A Macdonald, G A Schofield, H L Sturdee, Hon Judge Peters, C W Weldon, Hon Judge Wilkinson, I Allen Jack, Geo E Fairweather.

Committee on the Incapacitated Clergy Fund (appointed by the Executive Committee)—The Right Rev the Lord Bishop, Rev O S Newnham, Rev Canon Brigstocke, Rev C P Hanington, W M Jarvis, A A Sterling, G A Schofield.

The Clergy Widows and Orphans' Fund—Geo E Fairweather, Secretary.

Fund to aid in the Education of the Children of Clergymen—T Barclay Robinson, Secretary.

Committee to arrange Time and Place for Meetings of Committees of Diocesan Church Society and Synod—G A Schofield, appointed for Diocesan Church Society; Rev W O Raymond, appointed for Synod.

Diocesan Synod.

President—The Right Rev the Lord Bishop of Fredericton. Address—Fredericton, N B.

Secretary—The Rev O S Newnham. Address—St Stephen, N B.

Treasurer—C H Fairweather. Address—St John, N B.

Auditor—H L Sturdee. Address—St John, N B.

MRS. WATERBURY'S DINNER PILLS CURE INDIGESTION,

SCHOOL TRUSTEES WILL PLEASE SEND FOR CIRCULAR.

COMMITTEES OF THE SYNOD.

Standing Committee—The Right Rev the Lord Bishop, Chairman; Revds Canon Brigstocke, Canon Neales, Canon DeVeber, Canon Roberts, Sir John Allen, Messrs Justice Hanington, Geo A Schofield, C N Vroom.

Standing Committee on Sunday Schools—Revds O S Newnham, Canon Brigstocke, Canon Roberts, C P Hanington, Messrs C N Vroom, A P Tippet, A C Fairweather.

Members of the Board of Management of the Domestic and Foreign Missionary Society—Revds Canon Brigstocke, Canon Forsyth, Messrs W M Jarvis, A P Tippet.

Corresponding Committee in connection with the Board of Management of the Domestic and Foreign Missionary Society—The Right Rev the Lord Bishop, Revds Canon Forsyth, H W Little, G E Lloyd, Messrs C N Vroom, A P Tippet, C H Fairweather.

Bishop Medley Divinity Scholarship Fund—Right Rev the Lord Bishop, Chairman; Revds Canon Brigstocke, O S Newnham, Messrs Justice Fraser, C H Fairweather.

Governors of Kings College, Windsor—Rev J Roy Campbell, Mr Justice Hanington.

Trustee of Girls' School, Windsor—Mr John B Forster.

Lay members of the Board of Discipline—Mr Justice Hanington, Dr C W Weldon, W F Dibblee, Hon Judge Wilkinson, Geo A Schofield, W M Jarvis, J B Forster, C N Vroom, E J Wetmore, A A Sterling, T Carleton Allen.

Delegates to the Provincial Synod—Revds Canon Brigstocke, Canon Roberts, O S Newnham, J Roy Campbell, Canon Neales, Canon Forsyth, Canon Ketchum, J R S Parkinson, W O Raymond, J deSoyres, L A Hoyt, C F Wiggins, Sir John C Allen, Messrs Justice Hanington, Geo A Schofield, C N Vroom, Dr C W Weldon, Messrs Geo E Fairweather, W M Jarvis, H L Sturdee, Hon Judge Wilkinson, Messrs A P Tippet, J B Forster, C H Fairweather. Substitutes—Revds H Montgomery, E B Hooper, G E Lloyd, C J James, A J Cresswell, H W Little, Messrs I Allen Jack, H W Frith, T Carleton Allen, Geo Burchill, A A Sterling, Col J R Armstrong.

Member of Joint Committee for Regular Meetings of Committees—Rev W O Raymond.

Members of Joint Committee on Form of Returns—Revds J R Campbell, O S Newnham, Mr Geo A Schofield.

Committee on Finance—Revds Canon Neales, Canon Forsyth, Messrs C N Vroom, A P Tippet.

On Amalgamation of the Synod and D C Society—The Right Rev the Lord Bishop, Chairman; Revds Canon Brigstocke, Canon Neales, O S Newnham, Hon Judge Wilkinson, Messrs C N Vroom, Justice Hanington.

On Prize for Girls' School—His Lordship the Bishop, the Trustee from this Synod (J B Forster).

Church of England Institute.

Council, 1892-93—President, the Rev Canon Brigstocke, D D; Vice-Presidents, Rev Canon DeVeber, Rector of St. Paul's; Rev G Schofield, Rector of Simonds; Rev L G Stevens, Rector of St Luke's; Rev J deSoyres, Rector of St Mark's; Rev W O Raymond, Rector of St Mary's; Rev R W Hudgell, Rector of Victoria; Rev W H Sampson, Rector of Carleton; Chas F Kinnear, T B Robinson, Alfred Porter, B C B Boyd, Ira Cornwall, J Roy Campbell, Geo E Fairweather, A P Tippet, G Schofield, W H Merriitt, W S Fisher, J A

BILIOUSNESS, AND ALL LIVER COMPLAINTS. ALL DRUGGISTS.

McMILLAN'S BINDERY PRODUCES THE BEST WORK,

Coster, J M Magee; M B Dixon, Secretary; Alfred Porter, Treasurer; J B Campbell, Librarian.

Churchwardens and Vestrymen, St. John.

TRINITY CHURCH.

Wardens, C W Weldon, Jas H McAvity; Vestrymen, Simeon Jones, C P Clarke, W L Prince, J H Pullen, Thos Patton, J de W Spurr, A H DeMill, Edward Sears, C E Scammell, John M Taylor. Delegates to Diocesan Synod, Chas W Weldon, H L Sturdee; Substitutes, C E L Jarvis, C F Kinnear.

ST. PAUL'S CHURCH.

Wardens, — — —, G Sidney Smith; Vestrymen, F E Barker, J C Allison, G W Ketchum, J D Hazen, T R Jones, T B Robinson, W H Thorne, B C B Boyd, Craig Nichols, J J Robinson, G F Matthew. Delegates to Diocesan Synod, — — —; Substitutes, B C B Boyd, Craig Nichols.

ST. JOHN'S CHURCH.

Wardens, W H Merritt, J R Armstrong; Vestrymen, J F Smith, W M Jarvis, G E Fairweather, G G Ruel, A C Thorne, Wm K Crawford, R B Emerson, A W Adams, G L Robinson, George A Knodell, James A Belyea, F W Daniel. Delegates to Diocesan Church Society, G G Ruel, H E Wardroper; Substitutes, W H B Sadleir, Geo W Jones.

ST. LUKE'S CHURCH.

Wardens, John Tapley, James Holly; Vestrymen, D H Nase, W P Court, N W Brennan, D F Tapley, Thomas Hilyard, R E Coupe, Joseph Ruddock, R Farmer, J G Tobin, James F Gregory, William H Smith, S G Kilpatrick. Delegates to Diocesan Synod, W H Smith, R E Coupe; Substitutes, William Irvine, John H Robertson.

ST. MARY'S CHURCH.

Wardens, A P Tippet, W H Barton; Vestrymen, J N Wetmore, S Wills, W J Kilpatrick, D Betts, W W Wetmore, A C Moran, S G Olive, S D Crawford, A W Golding, M F Manks, John McKay, J Rusk.

ST. JAMES' CHURCH.

Wardens, R W Crookshank, R Keltie Jones; Vestrymen, John Holden, George Bridges, W H Horn, G R Ellis, S H Barr, H A Drury, S L Gossall, J W Godard, R Heans, J C Kee, J Kee, J Kenny, Harold Perley. Delegates to Diocesan Church, R Roach, J K Hamm; Substitutes, J W Godard, A Foster. Delegates to the Diocesan Synod, R W Crookshank, J Holden; Substitutes, R Keltie Jones, W Kee.

ST. GEORGE'S CHURCH.

Wardens, W J Cornfield, B H Appleby; Vestrymen, Capt W Hamlyn, Jas Carleton, O Turner, T C Olive, C Emerson, C Pidgeon, Uriah Drake, S M Sewell, J O Craft, T H Johnston, D B Lord, D L Dykeman. Delegates to Diocesan Synod, W J Cornfield, Capt W Hamlyn; Substitutes, S M Sewell, D L Dykeman; Delegates to Diocesan Church Society, W J Cornfield, Capt W Hamlyn; Substitutes, Uriah Drake, B H Appleby.

ST. JUDE'S CHURCH.

Wardens, Samuel L Britain, E J Wetmore; Vestrymen, Chas Coster, C F Tilton, John C Leonard, W L Harding, W O Dunham, J A Coster, S Purdy, S M Wetmore, F R Linde, Alfred Brittain, John Cogle. Delegate to Diocesan Synod, E J Wetmore; Substitute, V W Tippet.

McMILLAN'S BOOKSTORE ALWAYS HAS THE NEWEST PUBLICATIONS.

98 PRINCE WILLIAM STREET, ST. JOHN, N. B.**The Mission Church Saint John Baptist.**

Trustees—H W Frith, G A Schofield, I Allen Jack, Hurd Peters, W G Lee, Thomas Stead.

Church of England Sunday School Teachers' Association.

President, Rev Canon Brigstocke, D D; Vice-Presidents, A H Hanington, W M Jarvis, Charles F Kinnear, Thomas Patton, A P Tippet, E J Wetmore, H W Frith, Ira Cornwall, William Irvine, Misses J R Barlow, F Murray, M A Peters; Secretary-Treasurer, Gerard G Ruel.

The Davenport School for Boys.

Visitor, the Right Rev H Tully Kingdon, Bishop of Fredericton; President of the School Board, the Rev the Priest in charge of the Mission Church of Saint John Baptist; Vice-President, the Rev John Metcalfe Davenport, M A; Head Master, the Rev Percy Owen Jones; Second Master, Mr George Wilson; Third Master, ——. All the masters are resident in the school.

King's College, Windsor, N. S.

(Founded by Act of Parliament, 1789; Royal Charter granted, 1802).

Patron—His Grace the Archbishop of Canterbury.

Board of Governors, 1892-93—The Right Rev the Bishop of Nova Scotia, Visitor, and President of the Board; the Right Rev the Lord Bishop of Fredericton.

Appointed by the Alumni—N W White, Q C; W C Silver; Rev Canon Brigstocke, D D; Hon L E Baker, M L C; Rev C Bowman, D D; C Wilcox; C E A Simonds; J Y Pazant; Senator Almon; — Dimock.

THE

Davenport School for Boys,

PORTLAND MANOR, ST. JOHN, N. B.

VISITOR: RT. REV. H. TULLY KINGDON, D. D., Lord Bishop of Fredericton.

President of the School Board:

THE REVEREND THE PRIEST IN CHARGE OF THE MISSION CHURCH OF
S. JOHN BAPTIST.

Vice-President:

THE REV. JOHN METCALFE DAVENPORT, M. A.

Head Master:

REV. PERCY OWEN JONES.

Second Master:

MR. GEORGE WILSON.

*Third Master:**Short Hand and Type Writing:*

J. HARRY PEPPER, ST. JOHN BUSINESS COLLEGE.

This School has three Courses—1. Collegiate; 2. Business; 3. English.
There are accommodations for 25 house boys and 60 day boys.

For further particulars address The Reverend the Head Master.

J. & A. McMILLAN SUPPLY WEDDING INVITATIONS IN LATEST STYLES.

ICATIONS.

J. & A. McMILLAN PUBLISH THE MODERN GEOGRAPHY AND ATLAS.

Appointed by the Diocesan Synod of N S—Rev Canon Partridge, D D;
David Muir, M D.

Appointed by the Diocesan Synod of Fredericton—Rev J Roy Campbell,
J B Forster.

Secretary, R J Wilson; Treasurer, J Y Payzant.

FACULTY.

President, Rev C E Willets, M A, D C L; Vice-President, Rev F W Vroom; Bursar, and Professor of Mathematics and Engineering, W R Butler, B E; Professor of English Literature, Economics, and History, and President of the Haliburton Club, C G D Roberts, M A; Professor Classics, Rev C E Willets, M A, D C L; Professor of Modern Languages, H P Jones, M A, Ph D; Professor of Divinity, Rev F W Vroom, M A; Professor of Chemistry, Geology and Mining, G T Kennedy; Lecturer in Apologetics and Canon Law, Rev Canon Partridge, D D.

Provincial Committees for Matriculation—At St John, N B: Rev Canon Brigstocke, D D, Rev W H Sampson, I Allen Jack, D C L, G G Ruel; J Roy Campbell, Secretary. At Charlottetown, P E I: Hon Mr Justice Hensly, Hon F Brecken, F Peters, A B Warburton, B C I; E J Hodgson, Q C, Secretary. At St John's, Newfoundland: Sir W V Whiteway, Q C, Capt Robinson, R N, Rev W Pilot, B D, Superintendent of Education, Rev R H Taylor; Rev A C F Wood, M A, Secretary. At Bermuda: Rev J Lumley Lough, Secretary; Rev Mark James, Richard Darrell, Reginald Gray, Geo Simpson.

THE ALUMNI OF KING'S COLLEGE, WINDSOR, N. S.

President, Thos Trenaman, M D; Vice-President, W C Silver; Treasurer, Hon Judge Shannon, D C L; Secretary, R J Wilson.

King's College School, Windsor, N. S.

(Founded 1788).

This school is in direct connection with King's College, and is carried on under regulations prescribed by the Board of Governors.

Head Master, Arnoldus Miller, M A, of Toronto University, and Victoria University, Coburg. Three assistant masters.

ROMAN CATHOLIC CHURCH.

CLERGY IN THE DIOCESE OF ST. JOHN, N. B., 1892-93.

The Right Rev John Sweeny, D D, Bishop of St John.

The Very Rev Monsignor Connolly, Vicar General.

Rev J J Walsh, Chancellor.

At the Cathedral of the Immaculate Conception, St John—Right Rev John Sweeny, Revs T Casey, F McMurray, A O'Neill. Church of St John the Baptist, Broad street, Very Rev Monsignor Connolly, V G, Rector; Rev D Corbett, Curate. Holy Trinity Church, Moore street, St John, Rev J J Walsh. St Peter's Church, North End, in charge of the Redemptorist Fathers—Rev John Hayden, Rector; Revs Andrew Wynn, Joseph Cunningham and Thos A Donohue, Assistants. Carleton, Rev J J O'Donovan; Silver Falls, Rev J J Ryan; Fredericton, Revs J C McDevitt, E Savage; St Marys, York County, Rev J P Kiernan; Milltown, Rev E Doyle; Woodstock, Rev W C Chapman; Debec, Rev F L Carney; Quaco, Rev F X Collette; Sussex, Revs James

J. & A. McMILLAN PUBLISH ELEMENTARY NATURAL HISTORY.

McMILLAN'S BLANK BOOKS ARE THE BEST AND MOST DURABLE.

McDevitt, E Byrne; Johnville, Rev John Murray; Petersville, Rev P Farrell; St George, Rev T Lavery; St Andrews, Rev J M O'Flaherty; St Stephen, Rev W Dollard; Cape Bald, Revs P Bradley, T Martin; St Marys, Kent County, Rev Joseph Ouellett; Notre Dame, Kent County, Rev H Ouellett; Buctouche, Revs F X Michaud, L Chatillon; Kingston, Kent County, Rev L LeBlanc; Albert County, Rev John Carson; Moncton, Rev H Meahan; Fox Creek, Rev D Legere; St Pauls, Kent County, Rev J Hebert; Central Kingsclear, York County, Rev Wm O'Leary; Shediac, Revs A Ouellett, P Dufour; Memramcook, Revs C Lefebvre, Superior of St Joseph's College, A LeBlanc, J Girard, M Bazoges, J Garon, M Berthiaume, A Cormier, M LeCour, M Langlais, Rev Mr. Arsenaault; Cocagne, Revs F X Cormier, — Larcheveque; Grand Digue, Revs Napoleon Massey, M Laperche; Barachois, Rev Philip Belliveau; Dorchester Penitentiary, Rev A D Cormier; Fairville, Rev Chas Collins; Richibucto Village, Rev A C Hudon; Florenceville, Carleton Co, Rev F Bradley.

Academy of the Sacred Heart, Mount Pleasant, St John, N B—This institution for the education and training of young ladies is under the management of the Ladies of the Sacred Heart. The Lady Principal is supported by a most efficient staff of teachers and assistants.

The buildings are most beautifully located upon the highest part of the city, ensuring pure air, varied scenery and perfect drainage. For full information apply personally or by letter to Academy of the Sacred Heart, Mount Pleasant, St John, N B.

The Sisters of Charity have eleven houses, including two Orphan Asylums, one for girls on Cliff street, St John, and one for boys at Silver Falls, in the Parish of Simonds; also, the Mater Misericordiae Hospital and Home on Sydney street. The Mother House is St Vincent's Convent, Cliff street.

DIOCESE OF CHATHAM.

(Comprising the northern half of the Province of New Brunswick.)

County of Northumberland.

Chatham—Right Rev James Rogers, Bishop; Rev John S Knight, Secretary; Rev Thomas J Bannon, Rector of Cathedral congregation; Rev Henry T Joyner, assistant; Rev T J Bannon, Chancellor of Diocese; Rev Wm A Lawler, assistant.

Newcastle—Rev P W Dixon; Nelson, Rev Nicholas Power; Rogersville, Rev M F Richard; Red Bank, Rev Simon J Crumley; Renous Bridge, Rev Edward Murdoch; Lower Bartibouge, Rev Wm A Morrissey; Neguac, Rev Joseph Theberge; Upper Bay du Vin, Rev Edmond Pattenaude; Barnaby River, Rev Edward Wallace, Rev Wilfred Sormany.

County of Gloucester.

Bathurst—Very Rev Thomas F Barry; Bathurst Village and St Therese, Rev Wm Varrily; Paquetville, Rev Joseph Levasseur; Grand Anse, Rev Joseph R Doucet; Caraquet, Rev Theophilus Allard, Rev John J Nugent; Inkerman (Pokemouche Island), Rev Azade Trudelle; Shippegan, Rev Stanislaus J Doucet; L'Amec, Rev Joseph Trudelle; Pokemouche, Rev Thos Fitzgerald; St Isadore, Rev L Gagnon; Tracadie, Rev Joseph A Babineau, Rev Regis Gagnon; Petit Rocher, Rev John Carter; Belledune, Rev Father Van Demoorlel.

County of Restigouche.

Jacquet River, Rev Hilarion Doucet; Charlo, Rev A A Boncler; Dalhousie and Campbellton, Rev John L McDonald, Rev Peter Duffy.

McMILLAN'S PEN DEPARTMENT CONTAINS GOODS FROM ALL MAKERS.

CLOCKS, WATCHES and JEWELRY AT A. Y. PATERSON'S, MAIN STREET.*County of Madawaska.*

St Francis, Rev I N Dumont; St Hilaire, Rev Ant Comeau; Edmundston, Rev L C D'Amour; St Basil, Rev L N Dugal; St Ann, Rev Max Babineau; St Leonard, Rev L A Lanniere.

County of Victoria.

Grand Falls, Rev Michael A O'Keefe; Drummond, Rev Geo B Gauvin.

County of Kent (north of the Richibucto River).

Richibucto, Rev Edward J Bannon; St Louis, Rev Joseph Pelletier; St Ignatius, Rev Andrew Bérubé; St Charles (Aldoin), Rev W Venner.

Institutions.

Chatham—St Michael's College (closed at present), Hotel Dieu (Hospital) Hotel Dieu (Female Academy), Rev Mother Kane.

Tracadie—Hotel Dieu (Hospital for Lepers), Rev Mother Doucet.

St Basil, Madawaska—Hotel Dieu (Hospital), Hotel Dieu (Orphanage), Hotel Dieu (Academy), Rev Mother Maillet.

Campbellton—Hotel Dieu (Hospital), Hotel Dieu (Female Academy), Rev Mother Gendron.

Newcastle—Congregation of Notre Dame (Female Academy), Rev Mother St Beatrice.

Bathurst—Female Academy, Sisters of Charity.

Bathurst Village—Female Academy, Sisters of Charity.

Caraquet—Congregation of Notre Dame, Female Academy.

St Louis, Kent County—Congregation of Notre Dame (Female Academy).

St. Malachi's T. A. Relief Society.

Robert Coleman, President; James Lee, 1st Vice-President; John Petrie, 2nd Vice-President; John McManus, Recording Secretary; Dan McDonald, Financial Secretary; John McCarthy, Treasurer; Daniel Rooney, Sergeant-at-Arms. Committees—John Flaherty, Prince Ward; P McHale, Wellington Ward; Daniel O'Rourke, Queens Ward; John Price, Dukes Ward; P. McManus, Sydney Ward; Patrick McMinniman, Special Ward.

Father Mathew Association.

Spiritual Director, Rev T Casey; President, Thos L Murphy; Senior Vice-President, M J Sliney; Junior Vice-President, Samuel McDevitt; Recording Secretary, Fred W Coates; Corresponding Secretary, Leo Kelly; Financial Secretary, Wm H Coates; Treasurer, John R Kickham; Librarian, R J Coughlan, jr; Assistant Librarian, Henry Sullivan; Sergeant-at-Arms, John Lee; Rev T Casey, John F Gleeson and Thomas Kickham, Trustees. Meets every Thursday.

St. Peter's Total Abstinence Insurance Association.

Rev John Hayden, CSS R, Spiritual Director; M Coll, President; Thos P Connor, Vice-President; Joseph Harrington, Recording Secretary; James H McHugh, Financial Secretary; Jas Morgan, Corresponding Secretary; Edward Burke, Treasurer. Meets on the first and third Sunday of every month.

St. Patrick's T. A. Society, West End.

Spiritual Director, Rev J J O'Donovan; President, W J McDevitt; Vice-President, D Fitzgerald; Corresponding Secretary, M McNeeley; Financial Secretary, D Buckley; Treasurer, Wm Fitzgerald. Meets every Monday.

McMILLAN'S LIQUID SLATING FOR BLACKBOARDS,

STREET.

SPECTACLES and EYE-GLASSES AT A. Y. PATERSON'S, MAIN STREET.**St. John the Baptist T. A. Society.**

President, John McGonagle; Senior Vice-President, P G Doody; Junior Vice-President, Chas McCarthy; Recording Secretary, Thomas J Cosgrove; Corresponding Secretary, Wm H Pyne; Financial Secretary, Wm H Coates; Treasurer, M Hanratty; Sergeant-at-Arms, Peter Britt. Trustees—Very Rev Mgr Connolly, Henry King, Wm J McShane. Meets every Wednesday.

St. Rose T. A. Society, Fairville.

Spiritual Director, Rev C Collins; President, H Mullaly; Vice-President, C Savage; Corresponding Secretary, D Mullaney; Financial Secretary, W Hayes; Recording Secretary, N Ryan; Treasurer, J McSorley; Sergeant-at-Arms, D Delaney; Librarian, J Delaney. Meets every Monday night.

Young Men's Society of St. Joseph.

Thomas M Burns, President; Thomas Whalen, Vice-President; Thomas M Walsh, Financial Secretary; Wm Kiley, Recording Secretary; Thos Baxter, Corresponding Secretary; J McMann, Librarian; J Stanton, Asst Librarian; Wm J Bridgeo, Fred McDevitt, James J Tole, Committee of Management; Rev F McMurray, Spiritual Adviser.

St. Joseph's Senior Society.

President, J H McLaughlin; Vice-President, P Henneberry; Financial Secretary, M Cavanaugh; Recording Secretary, R Walsh; Assistant Secretary, J H McManus; Treasurer, J Carey; Conductor, D Rooney. Committee of Wards—Kings, D Donahue, P Kearney; Queens, Wm Martin; Dukes, P McDonald, Wm Stafford; Sydney, J Elmore, J McNamara; Prince, P Quinn, P Lewis; Wellington, O Conlon, J Pittman; Victoria, J Wholly, D A McDonald. Rev F McMurray is Spiritual Director.

Irish Literary and Benevolent Society.

President, John Jenkins; 1st Vice-President, Jas Barry; 2nd Vice-President, John McAnulty; Recording Secretary, Wm Kiley; Financial Secretary, R Coleman; Treasurer, John Keefe; Librarian, Dennis Murphy; Deputy Librarian, James Lee; Sergeant-at-Arms, John Lenahan.

CATHOLIC MUTUAL BENEFIT ASSOCIATION.

NAMES AND LOCATION OF BRANCHES, WITH NAMES OF OFFICERS.

Supreme Deputy for Maine, U S, and Grand Deputy for Newfoundland and Maritime Provinces, P J O'Keefe.

District Deputies and Organizers for Nova Scotia—Rev E F Murphy, Halifax, for County and City of Halifax; Rev D J McIntosh, North Sydney, C B, for the Diocese of Antigonish; J C O'Mullin, Halifax, for the Counties of Halifax, Hants, Kings and Lunenburg; G V Cooke, Amherst, for Counties of Colchester and Cumberland; F J G Comeau, for Counties of Digby, Annapolis, Yarmouth, Shelburne and Queens.

District Deputies and Organizers for New Brunswick—John L Carleton, Barrister, St John, for City of St John, and Counties of St John, Kings, Queens, York, Victoria, Sunbury and Charlotte; L N Bourque, M D, Moncton, for County of Westmorland; Hon Judge Landry, Dorchester, for Albert County; Lucien J Belliveau, M D, for Kent County; J Morrissey, Newcastle, for Counties of Restigouche and Northumberland; James J Power, Bathurst, for County of Gloucester.

SCHOOL TRUSTEES WILL PLEASE SEND FOR CIRCULAR.

WEDDING RINGS MADE TO ORDER AT A. Y. PATERSON'S, MAIN STREET.**Branch 130, Bathurst, N. B.**

Spiritual Adviser, Rev Thomas Barr ; President, P J Burns ; 1st Vice-President, E LeBlanc ; 2nd Vice-President, R Sntten ; Recording Secretary, W R Welsh ; Assistant Rec Secretary, Thos O'Sullivan ; Financial Secretary, J J Harrington ; Treasurer, J J Power ; Marshal, W J LePlante ; Guard, E Hall ; Medical Examiner, Dr J C Meahen ; Trustees, H White, W McKenna, J E Baldwin, J C Meahen, M Power. Meets first and third Tuesday of each month.

Branch 131, North Sydney, N. S.

Spiritual Adviser, Rev D J McIntosh ; President, A F Gannon ; 1st Vice-President, William Hines ; 2nd Vice-President, James McPherson, M P P ; Chancellor, James Desmond ; Recording Secretary, R F Phalen ; Assistant Rec Sec, W Haggarty ; Treasurer, Rev D J McIntosh ; Financial Secretary, C F Hamilton ; Marshal, Hugh Gillis ; Guard, Jas Collins. Meets 1st, 3rd (and 5th, if any) Friday evening each month.

Branch 133, St. John, N. B. (West).

Spiritual Director, Rev J J O'Donovan ; President, W E Scully ; 1st Vice-President, Wm J McDevitt ; 2nd Vice-President, D Buckley ; Recording Secretary, James Donohue ; Assistant Recording Secretary, John McManus ; Financial Secretary, Jas Matthews ; Treasurer, Thos Fitzgerald ; Chancellor, P J O'Keeffe ; Marshal, Thos Tracey ; Guard, C Russell ; Medical Examiner, J B Travers, jr ; Trustees, Robert Quinlan, James McDonald, C Collins, C McGourty, Thomas McKenna. Meets every Wednesday.

Branch 134, St. John, N. B.

Spiritual Director, Rev T Casey ; President, John L Carleton ; 1st Vice-President, Thomas Gorman ; 2nd Vice-President, Thos Kickham ; Recording Secretary, John D Burns ; Assistant Recording Secretary, Michael D Sweeny ; Financial Secretary, John F Gleeson ; Treasurer, Michael Ryan ; Chancellor, Robt J Ritchie ; Marshal, John J Kane ; Guard, James O'Brien ; Trustees, Thomas P Connor, Michael Tole, John Ring, Henry King and John McManus. Meets every Tuesday.

Branch 162, Moncton, N. B.

Spiritual Director, Rev H A Meahan ; President, L N Bourque, M D ; 1st Vice-President, P Gallagher ; 2nd Vice-President, Allen McDonald ; Recording Secretary, W D Robichaud ; Assistant Recording Secretary, Thomas Gallagher ; Financial Secretary, H Melanson ; Treasurer, John Hamilton ; Marshal, A T LeBlanc ; Guard, J J Bourgeois ; Trustees, Patrick Fitzpatrick, T M LeBlanc, W C Curry, Denis Richard, Simon Melanson ; L N Bourque, Medical Examiner. Meets every Thursday evening.

Branch 167, Dorchester, N. B.

Spiritual Director, Rev A D Cormier, CSC ; President, Hon P A Landry, J CC ; 1st Vice-President, Wm R Burns ; 2nd Vice-President, P C Connell ; Recording Secretary, James Friel ; Assistant Recording Secretary, John Corcoran ; Financial Secretary, Hon A D Richard ; Treasurer, F A Landry ; Marshal, A A Allain ; Guard, A Cormier ; Trustees, James A Lane, Andrew Breaux, A M Gaudet, Jos T LeBlanc, Angus McDonald ; Medical Examiner, E T Gaudet, M D. Meets every Wednesday evening.

JCB PRINTING ARTISTICALLY EXECUTED AT J. & A. McMILLAN'S.

STREET.

Clocks, Watches and Jewelry REPAIRED at A. Y. PATERSON'S, Main Street.

Branch 168, Amherst, N. S.

1st Vice-Secretary, R C Soy; 2nd Vice-President, J Donalds; Recording Secretary, James Brown; Assistant Recording Secretary, W W Armour; Financial Secretary, W T Connolly; Treasurer, M O'Hearn; Marshal, A J Wheeler; Guard, J S Babineau; Acting Chancellor, John Dunn; Trustees, John Dunn, P Garvin, M O'Hearn, W W Armour, D Maddin.

Branch 183, Milford, N. B.

1st Vice-Secretary, M P P; Assistant Secretary, John Gillis; Financial Secretary, John M Barry; Treasurer, Cornelius McHugh; Marshal, W Mullaly; Guard, James Fitzgerald; Trustees, C Driscoll, John Currie, Jas Morris, Michael O'Keeffe, Timothy Hooley.

Branch 185, Caraquet, N. B.

Spiritual Director, Rev Theophile Allard; President, Theotime Blanchard, M P P; 1st Vice-President, F X Comeau, M D; 2nd Vice-President, Hugh P Landry; Recording Secretary, Prospere E Paulin; Assistant Recording Secretary, Jos L Blanchard; Financial Secretary, Aime A Gionet; Treasurer, Charles S Hache; Marshal, Gelais Cormier; Guard, Thomas Sivret; Trustees, Charles S Hache, Seraphim Legere, Joseph L Blanchard, Hypolite Foulleu, Gustave Chenard. Meets every Wednesday evening.

THE PRESBYTERIAN CHURCH IN CANADA.**Clergymen in Connection with the Synod of New Brunswick and P. E. Island.****PRESBYTERY OF ST. JOHN.**

Retired—Revds James Bennet, D D; Lewis Jack; James Gray, M A.

In Active Service—Shemogue and Port Elgin, J McG McKay; St Stephen, St John, D Macrae (Clerk of Presbytery); Nashwaak and Stanley, J S Mullan; Glassville, J K Bearisto; St Andrew's, St John, L G Macneill, M A; St Stephen's, St Stephen, J Anderson, B D; St John's, St John, T F Fotheringham, M A; St David's, St John, Geo Bruce, B A; Prince William, Wm Ross, B A; Greenock, St Andrew's, A Gunn, B A; Harvey and Acton, J A McLean, B A; St John's, Moncton, J M Robinson, B A; Greenfield, D Fiske, B A; St Paul's, Woodstock, James Ross, B A; Bocabee and Waweig, W C Calder; St Paul's, Fredericton, Willard McDonald, B A; Buctouche, G F Kinnear, B A; St James and Union, John Hawley; Springfield and Studholm, John D McFarlane; Calvin, St John, T F Fullerton; South Richmond, Fred W Murray; Richmond, Joseph Barker; Chipman, D McD Clark; Carleton, St John, Godfrey Shore; Shediac, W R M Baird.

Vacant Charges—Hampton, Sussex, St George.

Mission Charges—Kincardine, A F Johnson; Salina, J Steven, M A; St Martins, etc, M G Allison; Pisarinco, Riverside, Baillie and Tower Hill, Mechanics' Settlement, etc, vacant; Grand Falls, A J Lods.

D MACRAE, D D., Presbytery Clerk.

J. & A. McMILLAN PUBLISH McMILLAN'S MAP OF NEW BRUNSWICK.

CLOCKS, WATCHES and JEWELRY AT A. Y. PATERSON'S, MAIN STREET.**PRESBYTERY OF MIRAMICHI.**

Rev T Nicholson, retired; Blackville and Derby, T G Johnstone; Chatham, St John's, N McKay; Newcastle, St James', Wm Aitkin; Redbank and Whitneyville, J D Murray; Black River, John Robertson, M A; Tabusintac, J Roxborough; Campbellton, St Andrew's, A T Carr; Richibucto, William Hamilton; Bathurst, St Luke's, A F Thompson; Chatham, St Andrew's, Jos McCoy, M A; Bass River and North River, J H Cameron; Dalhousie, St John's, Geo Fisher; Wildford, etc, Wm McLeod; New Richmond, vacant; New Mills and Charlo, Jos Greenlus; New Carlisle, vacant.

Missionary Charges—Escuminac, W J Fowler; Flatlands and Metapedia.

N McKay, M A, Presbytery Clerk.

PRESBYTERY OF PRINCE EDWARD ISLAND.

Clifton and Granville, Alex Sterling; Tignish, Montrose and Elmsdale, James Murray; Tryon and Bonshaw, Allan McLean; Belfast, A McLean Sinclair; Souris and Bay Fortune, J G Cameron; Caledonia, John Sutherland; Cavendish and New Glasgow, W P Archibald, M A, B D; Cardigan, Adam Gunn; St James', Charlottetown, James Carruthers; Princetown, Geo McMillan, B A; West Cape and Campbellton, Ewen Gillis; Georgetown, W A Mason, B A; Strathalbyn, M Campbell; Mt Stewart and West St Peter's, A B McLeod; West and Clyde Rivers, A A McKenzie, M A, B Sc; St Peter's Road, A W Mahon; Orwell, D B McLeod, M A; Montague, W H Spencer, B A; Valleyfield, Rod'k McLean; St Peter's Bay, J W Mackenzie, B A; Bloomfield, Brae and O'Leary, J R Coffin; Richmond Bay, West, Thos Corbett; Zion Church, Charlottetown, D Sutherland; Long River and Kensington, J M MacLeod, M A; Bedeque and Summerfield, W M Tufts, M A; Summerside, Henry Dickie, M A; Brookfield, J M Macleannan; Alberton, J K Fraser; Covehead and Brackley Point Road, G B MacLeod.

Vacant Charges—Richmond Bay (East), Woodville, D'ndas, Murray Harbor (North), Murray Harbor (South) and Little Sands.

A W MAHON, Presbytery Clerk.

STANDING COMMITTEES.

Presbyterian College, Halifax.—Board of Management—D M Gordon, Chairman; Principal McKnight, Dr McCulloch, Dr Pollock, Dr Currie, Dr Forrest, A Simpson, E D Millar, T Sedgwick, L G MacNeill, J McMillan, James Carruthers, James McLean, Thomas Stewart, A B Dickie, Neil McKay, H H McPherson, J R Coffin, D McDougall, G Leek, Ministers; R Murray, R Baxter, Hugh McKenzie, Dr Macgillivray, Dr Stewart, Hon D C Fraser, T C James.

Senate—Principal McKnight, Chairman; the Professors of the College, Dr Forrest, Dr Macrae, D M Gordon, P M Morrison, T Cumming, A Simpson, H H McPherson, G Bruce, T Fowler, R Laing, Ministers; Prof McDonald, Prof Seth R Murray, Dr A H McKay.

Home Missions—Eastern Section—Rev J McMillan, Convener; Dr Macrae, P M Morrison, E Grant, G S Carson, W P Archibald, J R Munro, D McDonald, A Simpson, J A Forbes, W Hamilton, John Robbins, J M Robinson, T Stewart, J W Crawford, Jas Ross, J H Cameron, Ministers; John Willet, H Dunlap, J K Munnis, R Baxter, James Forrest, R McDougall, J S Smith, C S Everett, J G Forbes, F B Robb.

Augmentation—Eastern Section—Rev E Smith, Convener; J F Forbes, Daniel McGregor, T Sedgwick, James Sinclair, Geo McMillan, J M Robin-

McMILLAN'S BOOKSTORE IS COMPLETE IN ALL ITS BRANCHES.

STREET.

SPECTACLES and EYE-GLASSES AT A. Y. PATERSON'S, MAIN STREET.

son, J H Chase, George Bruce, E D Millar, W Grant, T C Jack, D McMillan, W Aitken, Alex Falconer, E S Bayne, Willard McDonald, A F Carr, Ministers; J D McGregor, T C James, W H Cameron, J D McKay, L W Johnston.

Aged and Infirm Ministers' Fund—Eastern Section—Rev E Grant, Convener; Dr McKnight, H H McPherson, H B McKay, T G Johnston, J D McGillivray, A McLean Sinclair, Dr Isaac Murray, J H Chase, Anderson Rogers, W Dawson, Dr A W McLeod, G Leck, James Sinclair, E S Bayne, Dr Pollock, Ministers; D McDonald, J G Forbes, S Waddell.

Widows and Orphans' Fund—Eastern Section—Rev R Laing, Convener; Dr Patterson, A McLean, A McLean Sinclair, J McLean, T Sedgwick, James Carruthers, J H Cameron, Ministers; R Baxter, G Mitchell, Dr A H McKay, J D McGregor.

Foreign Missions—Eastern Section—Rev A Falconer, Convener; Dr McCulloch, A McLean, E Smith, L G Macneill, A B Dickie, D M Gordon, David Sutherland, P M Morrison, Ministers; J K Blair, D McDonald.

THE METHODIST CHURCH.

List of Ministers of the Methodist Conference of New Brunswick and P. E. Island—1892-93.

Rev Elias Slackford, President, West Cape, P. E. I.

Rev James Crisp, Secretary, Sussex, N. B.

ST. JOHN DISTRICT.

St John (Queen Square)—Job Shenton; Robert Wilson, Ph D, supernumerary. Centenary, Howard Sprague, D D, George M Young; Henry Daniel, James R Narraway, M A, Henry Pope, D D, supernumeraries. Exmouth Street, George M Campbell. Portland Street, William Tippet. Carleton, Charles H Paisley, M A. Carmarthen Street, George Steel. Courtenay Bay, Isaac N Parker. Fairville, Douglas Chapman. City Road, A E Chapman, B A, under superintendence of Bro Shenton. Sussex, James Crisp, Secretary of Conference; Aquila Lucas, who has leave of absence for one year. Apohaqui, George F Dawson, B A. Springfield, H Pierce, under superintendence of Bro Dawson. Hampton, Samuel Howard, B A; Samuel W Sprague, James A Duke, Wm Tweedie, Edwin Evins, supernumeraries. Upham, Matthew R Knight, M A. St Martins, Daniel B Bailey, under superintendence of Bro Howard; John J Colter, supernumerary. Grand Lake, Robt W J Clements. Jerusalem, Frank Frizzle; Humphrey Gilbert, leave of absence for one year. Welsford, Wm Wass. McAdam, Leonard J Wason, under superintendence of Chairman of District. Kingston, supply, under superintendence of Bro Campbell; Henry J Clarke, leave of absence for one year; Hedley D Marr, student at Sackville. Howard Sprague, chairman; Charles H Paisley, financial secretary.

FREDERICTON DISTRICT.

Fredericton, Richard W Weddall, B A; George B Payson, supernumerary. Kingsclear, Alfred E LePage. Marysville, Wilson W Lodge. Gibson, Isaac Howie. Nashwaak, Theophilus L Williams. Stanley, Ernest H Gough, under superintendence of Bro Williams. Boiestown, Edward Bell. Keswick, Wm E Johnson, B A. Sheffield, Alonzo D McCully, B A, B D. Gagetown, Albert C Dennis, B A. Woodstock, Robert S Crisp. Canterbury, Charles H Manaton. Jacksonville, Charles Comben, W B; Wm Buchanan. Hartland, John Dunlop. Richmond, Thomas Pierce. Florenceville, Joseph Parkins.

IN MEMORIAM CARDS AT J. & A. McMILLAN'S, ST. JOHN, N. B.

J. & A. McMILLAN PUBLISH ELEMENTARY NATURAL HISTORY.

Andover and Arthurette, John B Young. Upper Kent, Geo A Seller, under superintendence of Bro Parkins. Sedgewick A Bailey, student at Sackville. Isaac Howie, chairman; Richard W Weddall, financial secretary.

MIRAMICHI DISTRICT.

Chatham, Thomas Marshall. Newcastle, George Harrison. Derby, Henry Penna. Richibucto, John S Allen. Buctouche, Neil McLoughlin, B A. Harcourt, Frederick A Wightman. Bathurst, Joseph Seller, M A. Campbellton, James W McConnell, B A. J S Gregg, student at Sackville. George Harrison, chairman; Thomas Marshall, financial secretary.

SACKVILLE DISTRICT.

Sackville, Wm Harrison; Frederick W Harrison, supernumerary. Educational Institutions, Charles Stewart, D D, Ralph Brecken, D D, College Professors. Point de Bute, F H W Pickles. Baie Verte, Levi S Johnson. Bayfield, Chas W Hamilton. Moncton (Central), John Read; John Prince, Stephen T Teed, supernumeraries. Moncton (Wesley Memorial), Thomas J Deinstadt. Sunny Brae, John B Howard, under superintendence of Brother Read. Shediac, Douglas H Lodge. Dorchester, Hibbert R Baker, M A. Albert, Wallace B Thomas. Alma, A D McLeod, under superintendence of Bro Thomas. Hillsboro, John C Berrie. Petitcodiac, Wm A Thomson, under superintendence of Bro Deinstadt; Joseph Pascoe, supernumerary. Salisbury, Wm J Howard, B A. Elgin, Edmund Ramsay, under superintendence of Bro Howard. Walter P Read, student at Sackville. Thomas J Deinstadt, chairman; William Harrison, financial secretary.

ST. STEPHEN DISTRICT.

St Stephen, Wm Penna. Milltown, John A Clark, M A. St Andrews, Stephen H Rice. St David, Thomas Allen. St James, Artemas B Bell, B A, S T B. Old Ridge, Havelock A Gillespie, under superintendence of Brother Penna. Bocabec, W A Bennett, under superintendence of Bro Allen. Deer Island, Wm R Pepper. Grand Manan, one to be sent, under superintendence of Chairman. Harry Harrison, student at Sackville. Stephen H Rice, chairman; Wm Penna, financial secretary.

P. E. ISLAND DISTRICT.

Charlottetown, Waldron W Brewer, William C Matthews; (Upper Prince Street), George C P Palmer. Cornwall, Edwin C Turner. Little York, Silas James. Winsloe, Thos Stebbings. Pownal, Geo W Fisher. Vernon River, Charles W Dutcher. Montague, Richard Opie. Murray Harbor, Wm H Spargo. Bedeque, Wm J Kirby. Tryon, John K King; one to be sent. Margate, Thos Hicks. Summerside, Wm Muggs. Biddeford, John F Estey. Souris, John Goldsmith. Mount Stewart, John B Gough. Alberton, Wm Lawson. West Cape, Elias Slackford, President of Conference. E Slackford, chairman; George W Fisher, financial secretary.

University of Mount Allison.

Corporation for 1892-93—Board of Regents—The Rev J Lathern, D D, Chairman; Josiah Wood, Esq, D C L, M P, Treasurer; Rev C Jost, M A, Secretary; Revds C Stewart, D D, William H Heartz, W C Brown, Edwin Evans, Howard Sprague, D D, H Pope, D D, G S Milligan, LL D, J Shenton, B C Borden, M A, Messrs David Allison, LL D, Jairus Hart, Alexander Gibson, Joseph L Black, Hon J S Pitts, W E Dawson, J D Chipman, J Wesley Smith, W Oxley, A A Stockton, D C L, LL D, M P P.

J. & A. McMILLAN PUBLISH THE MODERN GEOGRAPHY AND ATLAS.

TORY.

PREPARED CLAY, FOR MODELLING, AT J. & A. McMILLAN'S.

Representing Alumni Society—W F George, A A Powell, M A, M P P, Rev D W Johnson, M A, Rev J L Dawson, B A.

Executive Committee—Jos L Black, Chairman; Rev C Stewart, D D, Rev B C Borden, A M, David Allison, LL D, Josiah Wood, M A, M P, C W Harrison, M A, W F George, H A Powell, M A, M P P.

Faculty of Arts, 1892-93—David Allison, LL D, President and Professor of Mental Philosophy and Logic; Rev Charles Stewart, D D, Professor of Moral Philosophy and Evidences of Christianity; Alfred D Smith, LL D, Wood Professor of Classics; Sydney W Hunton, M A, Professor of Mathematics; Rev W W Andrews, M A, Professor of Chemistry and Experimental Physics; Rev B C Borden, M A, Professor of Political Science; William Morley Tweedie, M A, Professor of English Language and Literature; Rev R Brecken, M A, Professor of History of Philosophy; W H Dalpé, B A, Professor of the French Language and Literature; Professor A D Smith, LL D, Secretary to the Faculty; Professor S W Hunton, M A, Librarian; Rev W W Andrews, M A, Curator of Museum.

Mount Allison Wesleyan Academy.

Faculty—C W Harrison, M A, Principal, English; W H Dalpé, B A, Classics; Madame Dalpé, French; George M Blakney (first-class Provincial License), Mathematics; A W Young (Ontario Business College), Chief of Commercial College Staff; Miss N Tweedie, Short-hand and Type-writing; J A Farrer, Telegraphy; W W Costin, Gymnasium; Rev Charles Stewart, D D, Chaplain.

Mount Allison Wesleyan Ladies' College.

Principal, Rev B C Borden, A M; Preceptress, Mrs A N Archibald.

Board of Instruction, Literary Department—Rev B C Borden, A M, English Language and Literature; Mrs A N Archibald, Natural Science and Latin; Mrs W W Andrews, B Sc, Mathematics; Miss Laura Lathern, B A, English Department; M Dalpé, B A, French and German; Miss L Jean Landers, Elocution and Physical Culture; Miss Nettie Tweedie, Short-hand and Type-writing; Miss Nettie Thomas, M L A, English; Miss Bertha Morehouse, Assistant in English; Miss Miriam Fullerton, Matron; Miss Edith Masters, Housekeeper.

Art Department—Miss Lannie V Creager, Graduate of the Maryland Institute School of Design and Pupil of M Krug, Paris; Miss Bessie Alcorn.

Conservatory of Music—Staff—Piano, Organ and Theory, Prof Albert A Mack, Director, Graduate of Stuttgart Conservatory; Piano, Miss Carrie Crompton, Graduate of Stuttgart Conservatory; Piano, Miss Agnes Fawcett, Graduate of Leipzig Conservatory; Piano, Miss Julia H Johnson, Graduate of New England Conservatory; Vocal Culture, Miss Anna Mack, Pupil of Max Maretzek, New York; Violin and Theory, Miss Ada F Ayer, Pupil of C N Allen and Wulf Fries, Boston.

Woman's Methodist Missionary Society.

Miss Palmer, St John, President; Mrs Macmichael, St John, 1st Vice-President; Mrs Johnson, Carleton, 2nd Vice-President; Mrs Dr Sprague, St John, 3rd Vice-President; Mrs J D Chipman, St Stephen, Corresponding Secretary; Mrs Stewart, West Cape, Recording Secretary; Miss Stewart, Sackville, Treasurer; Mrs Howard, Hampton Missionary Band, Corresponding Secretary; Mrs Reed, Tryon, Auditor; Mrs Smith, Editor of Palm Branch.

ATLAS.

J. & A. McMILLAN PUBLISH LOGGIE'S MAP OF NEW BRUNSWICK.



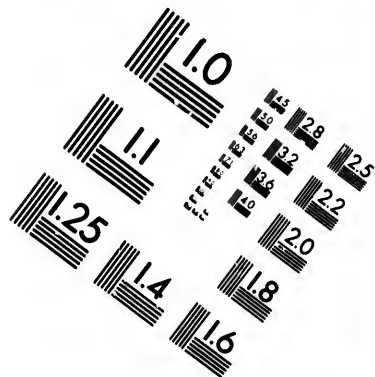
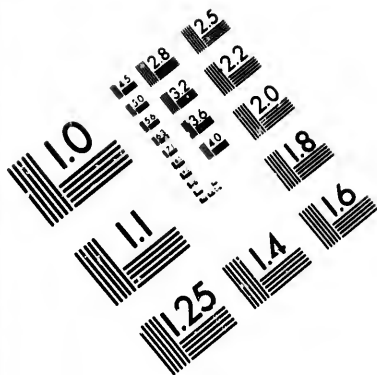
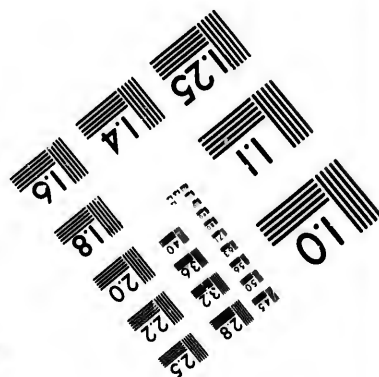
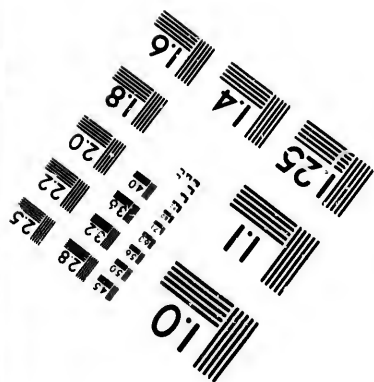
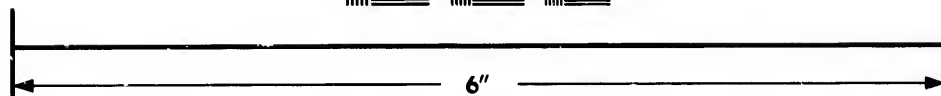
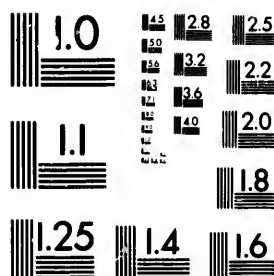

IMAGE EVALUATION TEST TARGET (MT-3)



Photographic Sciences Corporation

**23 WEST MAIN STREET
WEBSTER, N.Y. 14580
(716) 872-4503**



J. & A. McMILLAN SUPPLY ALL KINDS OF PRINTING PAPER.

AFRICAN METHODIST EPISCOPAL CHURCH.

New Brunswick and Nova Scotia Conference, 1892-93.

Bishop—The Right Rev Henry M Turner, D D (consecrated May 13th, 1888). Presiding Elder of New Brunswick—Rev H Davis. H Davis, St John, N B; Mr Hamilton, Carleton, N B; Alex Kersey, Liverpool, N S; Mr Spencer, Yarmouth, N S; J Brown, St John (North); Mr Bowen, Halifax, N S; Mr Brown, Shelburne, N S; A Jackling, Annapolis, N S; J W Crosby, Amherst, N S.

THE BAPTIST CHURCH OF NEW BRUNSWICK.

The Baptist Convention of the Maritime Provinces.

President—Rev J A Gordon, Charlottetown, P E I; 1st Vice-President, Rev J W Bancroft, Nova Scotia; 2nd, Vice-President, J W Spurden, Esq; Moncton, N B; Secretary, Rev E M Keirstead; Assistant Secretaries, Revs S W C Goucher and C W Corey; General Treasurer, Rev J W Manning, St John.

This Convention is composed of representatives of the Churches of Nova Scotia, New Brunswick and Prince Edward Island. It appoints the Board of Governors of Acadia College, the Board of Foreign Missions, the Board of Home Missions, the Board of Ministerial Education, and the Board of Management of Ministerial Relief and Aid Fund. The oldest church, that at Wolfville, N S, was organized in A. D. 1778. It is probably the oldest in Canada.

EDUCATIONAL INSTITUTIONS UNDER MANAGEMENT OF THE BAPTIST CONVENTION OF THE MARITIME PROVINCES.

The University of Acadia College.—Instituted A D, 1838.

BOARD OF GOVERNORS.

Rev A W Sawyer, D D, LL D, President of the College, *ex officio*.

Members whose term of office expires in 1895—B H Eaton, M A, Q C, Wm C Bill, M P P, Rupert J Haley, C B Whidden, Hon A F Randolph, A P Shand.

Members whose term of office expires in 1893—Rev T A Higgins, D D, Rev J W Manning, B A, W F Parker, B A, G J C White, B A, Harris H Crosby, H H Chute.

Secretary—Rev T A Higgins, D D. Treasurer—X Z Chipman.

THE SENATE OF THE UNIVERSITY.

Moderator, Rev A W Sawyer, D D, LL D; Secretary, Rev W H Warren, M A; Treasurer, Rev E M Keirstead, M A.

THE FACULTY.

Rev A W Sawyer, D D, LL D, President and Professor of Moral Philosophy and Evidence of Christianity; D F Higgins, Ph D, Professor of Mathematics; R V Jones, Ph D, Professor of Greek and Latin Languages; Rev E M Keirstead, M A, Professor of English Literature and Psychology; A E Coldwell, M A, Professor of Natural Sciences; L E Wortman, M A, Professor of French and German; J F Tufts, M A, Professor of History and Political Economy; H N Shaw, Teacher of Elocution; A E Coldwell, Curator of the Museum; L E Wortman, Librarian; Professor of Physics, F R Haley.

McMILLAN'S BINDERY PRODUCES THE BEST WORK,

J. & A. McMILLAN PUBLISH THE MODERN GEOGRAPHY AND ATLAS.

THE FELLOWS.

Rev D A Steele, M A, Rev S M Black, M A, Rev D Freeman, M A, Rev E M Saunders, D D, H H Bligh, M A, Q C, Rev S B Kempton, M A.

THE SCHOLARS.

J. Tufts, M A, Wallace N Graham, B A, Q C, Rev G O Gates, M A, H C Creed, M A, W F Parker, B A, J B Hall, Ph D, T S Rogers, B A, A J Denton, B A.

EXECUTIVE COMMITTEE.

Rev A W Sawyer, Hon D McN Parker, Prof R V Jones, Rev E M Saunders, Rev S B Kempton, I B Oakes, Prof D F Higgins, Ph D, Secretary.

COMMITTEE ON INVESTMENTS.

E E King, Hon D McN Parker, J Desbrisay, C W Roscoe, J P Chipman, X Z Chipman, Treasurer.

Horton Collegiate Academy.—Established A D, 1828.

Horton Academy and Acadia Seminary are under the control of the Board of Governors of Acadia College.

Teachers—I B Oakes, M A, (Principal), Science and English; Everett W Sawyer, B A, Greek, Latin and History; F M Shaw, B A, Mathematics and English; Madame Baur, French and German.

Acadia Seminary.—Established 1878.

Instructors—Mary E Graves (Principal), Literature, Rhetoric, History of Art; Alice M D Fitch, M A, Latin and History; Winifred G Crowell, English and Mathematics; Elizabeth B Higgins, French and German; Harriet E Wallace, Elocution and Gymnastics; Eliza T Harding, Drawing and Painting; Fräulein Margarete Zuck, Piano; Augusta J Dodge, Piano; Mary Gertrude Brown, Voice; Mary Harding Fitch, Violin.

Board of Foreign Missions.—Located at St. John, N. B.

President, T S Simms, St John, N B; Vice-President, C P Baker, Fairville, N B; Secretary, Rev W J Stewart, St John, N B; Treasurer, John March, M A, St John, N B.

Members whose term of office expires in 1893—Rev W J Stewart, Rev C H Martell, B A, Rev J H Saunders, Rev F D Crawley, B A, Mont McDonald.

Women's Baptist Missionary Union.

President, Mrs J M Manning, Halifax, N S; Vice-Presidents, Mrs G O Gates, St John; Mrs John Clarke, P E Island; Treasurer, Mrs Botsford Smith, Amherst, N S; Corresponding Secretary, Mrs John March, St John; Provincial Secretaries, Miss Amy Johnston, Dartmouth, NS; Mrs Emmerson, Dorchester, N B; Miss M E Davis, P E Island; Auditor, Thos R Black, Amherst; Executive Committee (First Division), Mrs C Spurden, Mrs Mellick, Mrs Jesse Harding, Mrs A W Sawyer, Miss M E Stewart, Mrs A F Randolph; (Second Division), Miss A Layton, Mrs A S Murray, Mrs H Jones, Mrs J F Kingston, Mrs R Phillips, Mrs W J Stewart; (Third Division), Mrs J E Masters, Mrs C H Murter, Miss Hooper, Mrs J J Wallace, Mrs W Allwood, Mrs Robinson; (Fourth Division), Mrs M E Cowan, Mrs D W Crandall, Mrs M M Williams, Mrs J H Harding, Mrs A Smith, Mrs J F Masters.

98 PRINCE WILLIAM STREET, ST. JOHN, N. B.

J. & A. McMILLAN SUPPLY WEDDING INVITATIONS IN LATEST STYLES.**Board of Home Missions**—Located at Yarmouth, N S.

Chairman, A C Robbins; Vice-Chairman, William Corning; Corresponding Secretary and Treasurer, Rev A Cohoon, Wolfville, N S; Recording Secretary, Rev G W Schurman, Chegoggin, N S; Auditors, Rev F H Beals, B A, and R K Rose.

Members whose term of office expires in 1893—Revds Josiah Webb, J H Foshay, B A, Addison F Brown, J E Goucher, Mr Wm Corning.

Members whose term of office expires in 1894—Revds G R White, B A, W H Robinson, M A, G W Schurman, J A Gordon, M A, Trueman Bishop, B A.

Members whose term of office expires in 1895—A C Robins, W R Doty, Revds G E Day, D D, A Cohoon, M A, F H Beals, B A.

Board of Management of Ministerial Relief and Aid Fund.

Chairman, Stephen Selden, M A; Secretary, Rev J W Manning, B A, Halifax; Treasurer, Rev E M Saunders, D D, Halifax.

Members whose term expires in 1893—Hon D McN Parker, M D, D C L, Hon Judge Johnson, D C L, J Parsons, B A.

Ministerial Education Board.

Secretary, Rev A W Sawyer, D D, LL D; Treasurer, J W Barss.

Members whose term of office expires in 1893—Revds A W Sawyer, D D, S B Kempton, M A, P S McGregor.

Union Baptist Education Society.

President, Mont McDonald; Vice-President, Wm Peters; Treasurer, John McGinty; Secretary, A A Wilson.

Directors—Baptist: Mont McDonald, John March, Thos L Hay, John McGinty, Wm Vaughan, Geo C King, J J Bostwick, Foster McFarland, M D. Free Baptist: Hon G E Foster, E McLeod, Wm Peters, E W Slipp, D McLeod Vince, A C Smith, M P P, J A Vanwart, James Patterson.

Union Baptist Seminary—St Martins, N B.

Rev Austen deBlois, M A, Ph D, Principal; Rev Chas W Williams, M A, Vice-Principal; Miss Mary A Tucker, B A, Preceptress; James H Trefrey, Mathematics; George E Chipman, B A, Greek and Latin; Miss Lizzie Hughes, Science; Grosvenor M Robinson, Elocution and Gymnastics; Miss Annie Vaughan, Piano and Organ; Miss Lila Williams, Piano and Violin; Erminie deBlois, Voice Music; Lillian Vaughan, Drawing and Painting; A C M Lawson, Preparatory Department; L E Maud Pye, Short-hand and Type-writing; York A King, Telegraphy; Mrs M M Scribner, Matron.

List of Baptist Ministers in New Brunswick.

Revds J J Armstrong, Salisbury, Westmorland Co; W H Beckwith, Fredericton; Charles Williams, St Martins; S McC Black, M A, St John; George Howard, Hampton Village; J C Bleakney, Rockland, Carleton Co; D Bleakney, Petitcodiac; W Camp, Hillsboro, A Co; F D Crawley, B A, Fredericton; Geo E Day, M D, D D, Upper Sheffield; S D Ervine, Keswick, Ridge, York Co; J E Fillmore, Turtle Creek, Albert Co; A J Kempton, Carleton; G O Gates, M A, St John; W C Goucher, M A, St Stephen; E J Grant, Sussex; W H Warren, Sackville; J G Harvey, Centreville, Carleton Co; A H Hayward, Florenceville, Carleton Co; Charles Henderson, Andover; Edward Hickson, M A, Carleton, St John Co; W B Hinson, Moncton; W D Manzer,

J. & A. McMILLAN SUPPLY ALL KINDS OF ARTISTS' MATERIALS.

STYLES.

N S.

Correspond-
ing Sec-
F H Beals,

Webb, J H

White, B A,
an Bishop,

W R Doty,

id Fund.

ning, B A,

I D, D C L,

awyer, D D,

asurer, John

Hay, John
McFarland,
E W Slipp,
erson.

iams, M A,

H Trefrey,

Miss Lizzie

stics; Miss

and Violin;

Painting;

t-hand and

atron.

k.

with, Fred-

nn; George

; D Bleak-

rederickton;

idge, York

leton; G O

nt, Sussex;

A H Hay-

r; Edward

D Manzer,

McMILLAN'S BOOKSTORE ALWAYS HAS THE NEWEST PUBLICATIONS.

Hampton Station; B N Hughes, Havelock, Kings Co; John H Hughes, St John; A E Ingram, St John; Benjamin Jewett, Hartland Station, Carleton Co; Elias Keirstead, Collina, Kings Co; M P King, Cambridge, Queens Co; A H Lavers, Sackville; C H Martell, B A, Fairville; S C Moore, Waterside, Albert Co; A B Macdonald, Jemseg, Queens Co; J E Hopper, D D, St John; Wm McGeorge, St Mary's, York Co; M Normandy, McLaughlan Road, Kent; H D Maider, St George; J A Porter, Richmond Corner, Carleton Co; P O Rees, Zeland Station, York Co; J H Saunders, St John; H J Shaw, Windsor, Carleton Co; J I Shaw, St John; James Spencer, St John; George Seely, Petitcodiac; Solonion Smith, Weldford; G W Springer, Jemseg, Queens Co; F C Wright, Pennfield, Charlotte Co; J C Steadman, Elgin, Albert Co; W J Stewart, St John; Milton Addison, Petitcodiac; B H Thomas, Jacksonville; Thomas Todd, Woodstock, Carleton Co; James Trimble, Pennfield, Charlotte Co; J H Tupper, Queensbury, York Co; A Washburn, St Martins; S W Keirstead, Dorchester; Sydney Welton, B A, St John; J D Wetmore, Wickham, Queens Co; J W S Young, Green Bush, York Co; H A Charlton, Knoxford, Carleton Co; John Coombs, Cumberland Point, Queens Co; W T Corey, Havelock, Kings Co; G W Corey, Newcastle, Queens Co; W W Corey, Boundary Creek, Westmorland Co; S H Cornwall, B A, Springfield, Kings Co; David Crandall, Springfield, Kings Co; Millidge Lewis, Lumsden, Albert Co; Oswald N Keith, Bay Side, Westmorland Co; Ezekiel Hopper, Dawson Settlement, Albert Co; P R Knight, Gibson; W E McIntyre, Chipman, Queens Co; C C Baker, St John; B N Nobles, Gibson.

FREE CHRISTIAN BAPTISTS.

OFFICERS OF THE GENERAL CONFERENCE AND BOARDS.

Ministers' Conference—Rev T O De Witt, Moderator; Rev J T Parsons, Corresponding Secretary.

Executive—Revds W Downey, J T Parsons, J Noble, T S Vanwart, and J N Barnes.

General Conference—Rev William DeWare, Moderator; Rev John Perry, Assistant Moderator; Rev J W Clark, Corresponding Secretary; D McLeod Vince, Recording Secretary; Dr J U Burnett, Assistant Recording Secretary; James Patterson, Treasurer; Hon G E Foster, D C L, M P, Auditor.

Conference Executive—Rev William DeWare, D McLeod Vince, Revds B Hartley Nobles, C T Phillips, G A Hartley, J W Clark, and Jos McLeod.

Board of Managers—Revds G A Hartley, J W Clark and B S Palmer, A C Smith, M P P, L S Vanwart and G J Worden.

Executive Committee of Home Missions—Rev F C Hartley, B A, Corresponding Secretary; Rev G A Hartley, Treasurer; Revds G A Downey, G W Foster, Messrs Geo Atherton, W Shephard.

Foreign Mission Executive—Rev Dr McLeod, Corresponding Secretary; E W Slipp, Treasurer; John Perry, C T Phillips, A C Thompson, T S Vanwart, Wm Downey.

Executive of Sabbath Schools—S L Peters, Corresponding Secretary; Revs J J Barnes, C T Phillips, A McNinch, A Mersereau and D Bonnell.

Executive of Sick and Disabled Ministers' Society—Gideon McLeod, Treasurer; Revds E B George, J N Barnes, G Swim and W H Perry.

ALL KINDS OF LEGAL PRINTING AT J. & A. McMILLAN'S.

ERIALS.

Railroad and Steamboat Printing a Special Feature of J. & A. McMILLAN'S.

NAMES OF ORDAINED MINISTERS, WITH THEIR POST OFFICE ADDRESSES.

Revds Ezekiel Sipprell, Somerville, Carleton County; Joseph Noble, Woodstock; John Perry, Connell, Carleton County; George A Hartley, West End, St John; Thomas Connor, Woodstock; John G McKenzie, Inchby, Queens County; William Downey, Fredericton; J T Parsons, Marysville, York County; J N Barnes, Perth Centre, Victoria County; T S Vanwart, Somerville, Carleton County; F Babcock, Lewiston, Me; T O DeWitt, Hoyt, Sunbury County; Joseph McLeod, D D, Fredericton; Elijah Gray, Centreville, Carleton County; C T Phillips, Woodstock; Edward Garrity, Woodstock; John S Jones, Caverhill; T W Carpenter, Carpenter, Queens County; John Henderson, Nashwaasis; W DeWare, Millstream, Kings County; J Wesley Clarke, St John; Henry Hartt, Jacksontown; John A Robertson, North End, St John; J J Barnes, Bath; C F Rideout, Bath; John H Erb, San Antonio, Texas; S W Shaw, Hartland; O N Mott, Big Cove, Queens County; G W Foster, Tracy Station; A C Thompson, Tracy's Mills, Carleton County; G F Currie, Moncton; B H Nobles; W H Perry, Hoyt Station; Gideon Swim, Victoria Corner, Carleton County; A H McLeod, Fairhaven, Deer Island; C B Lewis, Hampstead; Fred C Hartley, A B, Fredericton; H Allen Bonnell, Central Southampton; Abner McNinch, Petitediac; Lemuel A Cosman, Kingston; David Long, Norton; R W Carpenter, Stanley; Abraham Perry, Lower Ridge; W R Reud, Lower Gagetown, Queens County.

GENERAL CONFERENCE LICENTIATES.

Messrs S J Perry, Narrows, Johnston; Frank A Currier, Dalhousie College, Halifax; Irvine D Harvey, White Head Island; A W Currie, Douglas, York County.

NAMES OF CLERKS AND TREASURERS OF DISTRICT MEETINGS, WITH THEIR POST OFFICE ADDRESSES.

First District—N C Bloodworth, Clerk, Upper Kent, Carleton County Samuel Barker, Treasurer, Bath, Carleton County. Second District—William J Owens, Clerk, Tracy's Mills, Carleton County; Amos W Rideout, Treasurer, Peel, Carleton County. Third District—Woodbury Shephard, Clerk, Fredericton; George Atherton, Treasurer, Fredericton. Fourth District—James S Kinney, Clerk, Oromocto, Sunbury County; Major Alexander, Treasurer, Fredericton Junction. Fifth District—Albert Palmer, M P P, Clerk, Hampstead, Queens County; G J Worden, Treasurer, Wickham, Queens County. Sixth District—G W Sharp, Clerk, Midland, Kings County; Edward McLeod, Treasurer, Apohaqui, Kings County. Seventh District—Wm Peters, Clerk, St John; W Whittaker, Treasurer, St John (North End).

Woman's Missionary Society.

President, Mrs A C Smith; Vice-Presidents, Mrs Stephen Barker, Mrs E J Clark, Mrs Wm Downey, Mrs Thomas McMullin, Mrs C H Ebbett, Mrs C W Weyman; Corresponding Secretary, Mrs C W Weyman; Recording Secretary, Mrs J McLeod; Assistant Recording Secretary, Mrs D McLeod Vince; Home Secretary, Mrs A B McNinch; Treasurer, Mrs Jacob Smith; Assistant Treasurer, Mrs W O Slipp; Auditor, Mrs M Fenwick.

Board of Managers—Mrs Wm Peters, Mrs C Burt, Mrs D Long, Miss Sarah Carpenter, Mrs G A Hartley, Mrs James Patterson, Mrs J T Parsons, Mrs J W Clark, Miss Jane Weyman, Mrs C T Phillips, Mrs Dr Secord, Mrs Thomas Robinson, Mrs Ezekiel Dunfield, Miss Grace Yerxa.

J. & A. McMILLAN MAKE A SPECIALTY OF COLOR PRINTING.

McMILLAN'S.

CHRISTMAS, EASTER, AND BIRTHDAY CARDS AT J. & A. McMILLAN'S.

ADDRESSES.

Noble, Wood-
y, West End,
chby, Queens
rsville, York
swart, Somer-
Hoyt, Sun-
Centreville,
Woodstock;
ounty: John
y; J Wesley
h, North End,
San Antonio,
ounty; G W
County; G F
ideon Swim,
Deer Island;
llen Bonnell,
l A Cosman,
aham Perry,

alhousie Col-
rie, Douglas,

WITH THEIR

eton County
ict—William
ut, Treasurer,
Clerk, Fred-
strict—James
r, Treasurer,
Clerk, Hamp-
ens County.
Edward Mc-
Win Peters,

ker, Mrs E J
obett, Mrs C
ording Sec-
Leod Vince;
hith; Assist-

Long, Miss
T Parsons,
Secord, Mrs

NTING.

CONGREGATIONAL.

Officers of the Congregational Union of Nova Scotia and New Brunswick.

Rev David Howie, Chairman; Rev Frank Davey, Secretary; Rev J Shipperley, Statistical Secretary; James Woodrow, Treasurer. These officers, together with the following persons, form the Union Committee: Rev Messrs W McIntosh, S Sykes, and J W Cox; and Messrs I N Cox, A K Moore, J W Jewett, Archibald Barker, R L Phillips, W E Perry, Frederick Fisher, David H Burpee, Colin McLeod, A N Tupper, and Captain Doty.

Congregational Churches in New Brunswick and Nova Scotia.

St John, Rev David Howie, Pastor; Sheffield, Rev J M Austin; Keswick Ridge and Douglas, Rev S Sykes; Milltown, Rev Charles S Wilder; Yarmouth, N S, Rev W McIntosh; Milton, Rev R K Black; Pleasant River and Ohio, Rev W Peacock; Liverpool, Rev Thos C Johnston; Brooklyn and Beachmeadows, Rev W McEwen; Noel, Selmah and Maitland, Rev J Shipperley; Economy, Rev J W Cox; Kingsport, Rev F Davey; Margaree, Rev R B Mills; Manchester, Rev J Whitman; Truro, Rev W J Coleclough.

Canada Congregational Missionary Society.

President, Rev Dr Cornish; Secretary, Rev John Wood; Treasurer, Rev Dr Jackson; Hon Superintendent for Nova Scotia and New Brunswick, Rev W McIntosh. Executive Committee—The above officers, with Rev Messrs A W Richardson, George Robertson, D McCallum, J G Sanderson, H E Barnes, and David Howie.

Canada Congregational Foreign Missionary Society.

President, B W Robertson; Vice-President, S P Leet; Secretary, Rev E M Hill; Treasurer, T B Macaulay.

Ladies' H. M. Society of New Brunswick and Nova Scotia.

President, Mrs David Howie; Vice-Presidents, Mrs N Gardner, Mrs C Beattie, and Miss Jennie McIntosh; General Secretary, Miss Ida A H Barker; Assistant Secretary, Miss L Tupper; Corresponding Secretary, Miss Fannie Dunlap; Treasurer, Mrs C H Dearborn.

Congregational College, Montreal.

Principal, Rev W Barbour, D D; Secretary, Rev Dr Cornish; Treasurer, C R Black; Member of Local Committee for New Brunswick, Jas Woodrow.

EDUCATIONAL.

Educational Department of New Brunswick.

Provincial Board of Education—The Governor, the members of the Executive Council, the Chancellor of the University of New Brunswick, and the Chief Superintendent of Education, J R Inch, LL D.

Clerks or Assistants—Thos Nisbet, Miss Mary Thompson, Joseph Purdie.

Provincial Normal School—Principal, Eldon Mullin, A M. Faculty of Instruction, H C Creed, M A, M Alice Clark, Edward Cadwallader, B A, John

J. & A. McMILLAN PUBLISH MANNING'S CLASSIFIED SPELLER.

ENGLISH CRINKLED TISSUE PAPER FOR SALE BY J. & A. McMILLAN.

Brittain, Alphonse Belleveau. Model Department, John F Rogers, Misses Helen L Galt, Annie Harvey and Miriam McLeod.

Inspectors—George W Mersereau, Doaktown; E L O'Brien, Richibucto; George Smith, A B, Elgin; W S Carter, A M, St John; H V Bridges, Fredericton; F T Whelpley, Acting Inspector.

Educational Institutions in connection with the Church of England. See pages 175-179.

Educational Institutions in connection with the Roman Catholic Church. See page 177.

Educational Institutions in connection with the Methodist Church. See p. 184.

Educational Institutions in connection with the Baptist Church. See p. 186.

Davenport School for Boys. See page 175.

Rothsay Collegiate School. See page 170.

Ladies' College and Conservatory of Music. See page 151.

University of New Brunswick.

Visitor on behalf of Her Majesty—His Honor the Hon Sir Samuel Leonard Tilley, C B, K C M G, LL D, Lieutenant Governor of the Province of New Brunswick.

Corporation and Members of the Senate—J R Inch, LL D, President; Thomas Harrison, LL D, Chancellor; Hon Archibald Harrison, His Honor Sir John C Allen, LL D, Ezekiel McLeod, LL B, Boyle Travers, B A, M D, Hon James Mitchell, M A, George E Coulthard, B A, M D, Hon William Pugsley, D C L, J E B McCready, J Douglas Hazen, B A, B C L, M P, W S Carter, M A.

Registrar and Treasurer—Wm Wilson, B A.

Academic Faculty—Thomas Harrison, M A, LL D, Chancellor of the University and Professor of Mathematics; Loring W Bailey, M A, Ph D, F R C S, Professor of Chemistry and Natural Science; Henry Seabury Bridges, M A, Ph D, Professor of Classical Literature and History; William Frederick Stockley, M A, Professor of English and French; Alex Walmer Duff, M A, Professor of Mathematical and Experimental Physics; Stephen M Dixon, M A, Civil Engineering and Surveying; Douglas Hyde, LL D, M R I A, Interim Professor of English and French; Thomas Davidson, M A, Alumni Professor of Mental and Moral Philosophy and Political Economy. Examiners for Degrees—In Mathematics and Mathematical Physics, Professor Harrison, LL D, and Havelock Coy, M A; in Classics, Professor Bridges, Ph D, and Rev Goodridge Roberts, M A; in Philosophy, Professor Kierstead, M A; in Science, Professor Bailey, Ph D; in English, Professor Stockley, M A, and Professor Kierstead, M A; in French and German, Professor Stockley, M A, and Rev Goodridge Roberts, M A. His Honor Sir John C Allen, LL D, F E Barker, M A, D C L, Wm Pugsley, M A, D C L, Examiners in Civil Law. H S Bridges, M A, Ph D, Librarian.

Collegiate School, Fredericton—Head Master and Mathematical Instructor, Berton C Foster, A B; Classical and English Teachers, James M Palmer, A M, Frederick B Meagher, A M, and Miss Annie Gregory.

UNIVERSITY ALUMNI SOCIETY.

President, J A Vanwart, M A; Vice-Presidents, J Douglas Hazen, B C L, Rev G G Roberts, M A, M MacLaren, B A, M D; J McCready, Secretary-Treasurer.

Members of Council—H S Bridges, M A, Ph D, Eldon Mullin, M A, L W

No. 1 READER LESSON SHEETS PUBLISHED BY J. & A. McMILLAN.

J. & A. McMILLAN.

J. & A. McMILLAN PUBLISH MANNING'S CLASSIFIED SPELLER.

Rogers, Misses

Richibucto;
Bridges, Fred-

England. See

holic Church.

ch. See p.184.

h. See p.186.

Sir Samuel
the Province

D, President;

n, His Honor

rs, B A, M D,

Hon William

L, M P, W S

r of the Uni-

h D, F R C S,

Bridges, M A,

m Frederick

r Duff, M A,

Dixon, M A,

I A, Interim

ni Professor

xaminers for

r Harrison,

Ph D, and

ad, M A; in

y, M A, and

ckley, M A,

llen, LL D,

Civil Law.

Instructor,

almer, A M,

zen, B C L

Secretary-

M A, L W

McMILLAN.

Bailey, M A, Ph D, J Douglas Hazen, B A, B C Foster, M A, Wm McLean, B A, James M Palmer, M A, H V Bridges, M A.

Representatives in Senate—Hon James Mitchell, Q C, M A, and Hon William Pugsley, Q C, D C L.

School Inspectors and Inspectoral Districts.

Inspectoral District No 1—The Counties of Restigouche, Gloucester and Northumberland. Inspector, George W Mersereau, A B, Doaktown.

Inspectoral District No 2—The Counties of Kent, Victoria and Madawaska, and the Parishes of Aberdeen, Kent and Wicklow, in the County of Carleton. Inspector, E L O'Brien, Richibucto.

Inspectoral District No 3—The Counties of Westmorland and Albert, and the Parishes of Havelock and Cardwell, in Kings County. Inspector, George Smith, A B, Peticodiac.

Inspectoral District No 4—The Counties of Queens and Sunbury, and the County of Kings except the Parishes of Havelock, Cardwell, Westfield and Greenwich. Inspector, D P Wetmore, Clifton, Kings Co; Assistant Inspector, F T Whelpley, Hampton, Kings Co.

Inspectoral District No 5—The Counties of St John and Charlotte, and the Parishes of Westfield and Greenwich in Kings County. Inspector, W S Carter, A M, St John.

Inspectoral District No 6—The County of York and the County of Carleton, except the Parishes of Aberdeen, Kent and Wicklow. Inspector, H V Bridges, Fredericton.

Educational Institute of New Brunswick.

President, The Chief Superintendent of Education, *ex officio*; Secretary, James M Palmer, M A, Fredericton; Assistant Secretary, W C Simpson, St John. Executive Committee—Members *ex officio*: The Chief Superintendent of Education, the Chancellor of the University, the Principal of the Normal School, the six School Inspectors. (See page 192). Members elected: G U Hay, Ph B, St John; P Cox, A B, B Sc, St John; S C Wilbur, B A, Moncton; Miss M M Narraway, St John; H C Creed, M A, Fredericton; Miss Mary K Tibbitts, B A, Gagetown; W H Parlee, St John; B C Foster, M A, Fredericton; G A Inch, B A, B Sc, Fredericton; Thomas Stothart, St John. Representative on Senate of University—W S Carter, M A.

Madras School.

The Governor and Trustees of the Madras School in New Brunswick—The Lieutenant-Governor, the Lord Bishop of the Diocese, the Chief Justice, the members of the Executive Council of New Brunswick, the Judge of the Court of Vice-Admiralty, the Speaker of the House of Assembly, the Mayor and Recorder of St John, the Rector and Church Wardens of Trinity Church, St John, together with G Sidney Smith, Simeon Jones, and H W Frith; Clerk and Treasurer, H L Sturdee.

Halifax School for the Blind.

This institution provides for the education and training of blind persons of either sex throughout the Maritime Provinces. Pupils from the Province of New Brunswick, between the ages of ten and twenty-one, are admitted free of all charge, the Provincial Government making an annual per capita grant of \$150 in aid of the school for each and every pupil from this Province attending the institution. All applications for admission should be addressed to the Superintendent, C F Fraser, M A.

McMILLAN'S BLANK BOOKS ARE THE BEST AND MOST DURABLE.

No. 1 READER LESSON SHEETS PUBLISHED BY J. & A. McMILLAN.

MILITIA.**Militia—Active Force—District Staff.**

Deputy Adjutant General commanding—Lieut-Colonel Geo J Maunsell, late Captain H M 15th Foot, Lieut-Colonel, 22 Nov, '65.

District Paymaster and Storekeeper—Major A J Armstrong, 22 Oct, '86.

**8th Princess Louise N. B. Regiment of Cavalry
(Hussars).**

Organized G O, 30th April, '69. Badge and Motto—A "Garter" surmounted by the coronet of Her Royal Highness the Princess Louise; within the Garter the number eight in Roman characters. "*Regi Patriaeque Fidelis*." Head Quarters, Rothesay.

Lieut-Colonel James Domville, (c c 1st) 2 July, 1881.

Majors—Alfred Markham, (c c 1st, m s 2nd) 2 July, '81; Robert William Otty, (c c 1st), 12 Feb, '86; Major, 4th Jan, '71.

A Troop, Hampton—Captain, Ernest Frederick Whelpley, (r s c 2nd), 3 Feb, '88; Lieutenant, Edward Love Wedderburn (s c 2nd; s i 1st), 3 Feb, '88; 2nd Lieutenant, Charles St Clair Skinner.

B Troop, Ossekeag—Captain, George William Fowler (c c 2nd), 6 July, '88; Lieutenant, Milton Edward Harrington (r s c); 2nd Lieutenant, Ralph A March (prov), 2 August, '89.

C Troop, Apohaqui—Captain, Henry Montgomery Campbell (s c 1st, g s 2nd), 14 March, '84; Lieutenant, _____; 2nd Lieutenant, _____.

D Troop, Hammond—Captain, David J Fowler (c c 2nd, m s 2nd), 11 Dec, '77; Lieutenant, Alfred John Markham (r s c 1st), 6 July, '88; 2nd Lieutenant, Robert Chillis McMonagle (prov), 18 June, '86.

E Troop, Johnston—Captain, David Sears (s c 1st), Aug '90; 2nd Lieutenant, John H Harris (prov), May '91.

F Troop, Shediak—Captain, George Stopford Maunsell (s c 1st, s 1st), 22 Oct, '86; Lieutenant, n w John A McDougal (s c 1st b), 17 July, '87; 2nd Lieutenant, James Edward Murray (s c 1st b), 17 June, '87.

G Troop, Springfield—Captain, John Halley McRobbie (s c 2nd), 30 June, '87; Lieutenant, James W Domville (r m c), 5 Sept, 1890; 2nd Lieutenant, Henry Domville (prov), 26 Sept, 1890.

Paymaster—John Jesse Woodward, 28 Sept, '83.

Adjutant—Frederick Vernon Wedderburn (s c 1st), 30 July, '86; captain, 18 June, '86.

Quartermaster—Joshua Upham Fowler (m s 2nd), 22 Oct, '86; hon captain, 22 Oct, '86.

Surgeon—John Edgar March, M D, 30 May, '84.

Assistant Surgeon—Robert D McLearn, M D, 29 Nov, '89.

Veterinary Surgeon ———.

Artillery—Field Batteries.

Newcastle, N B—Lieutenant-Colonel commanding, Robt R Call, 4 Feb, '85 (appointed to command of Battery 18 Dec, '68); Lieutenant, Richard Leighton Maltby; 2nd Lieutenant, Allan A Davidson; Surgeon, F L Pedolin; Veterinary Surgeon, John Morris.

Woodstock, N B—Major, F H J Dibblee (g s 1st), 21 July, '76; Captain, C H Emery (g s), 16 Oct, '85; 1st Lieutenant, J F Doherty, (g s), 16 Oct, '85; Surgeon, _____.

JOB PRINTING ARTISTICALLY EXECUTED AT J. & A. McMILLAN'S.

New Brunswick Brigade Garrison Artillery.

Organized G O 28 May, '69, as a Brigade. Original Muster Roll, dated 4th May, 1793.

Lieut-Colonel—John Russell Armstrong, A D C (r s a 1st, c c 1st, c c 2nd m s 2nd), 22 Nov, '85.

No 1 Battery, St John (Prince of Wales)—Captain, Stanley Douglas Crawford (g s), 31 May, '89; Lieutenant, Walter Woodworth White (r s a 1st), 29 Nov, '89; 2nd Lieutenant, Herbert Chipman Tilley (r s a 2nd), 18 May, '92.

No 2 Battery, Carleton—Captain, John James Gordon (r s a 1st), 18 June, '86; Lieutenant, John B M Baxter (r s a 1st), 10 Sept, '89; 2nd Lieutenant, Arthur Drake Wetmore (prov), 28 August, '91.

No 3 Battery, St John—Captain, Charles Frederick Harrison (r s a 1st), 22 Jan, '92; Lieutenant, Robert Huntley Gordon (r s a 1st), 22 July, '92; 2nd Lieutenant, Walter Edward Foster, (r s a), 4 Oct, '92.

No 4 Battery, St John—Captain, George West Jones (r s a 1st), 22 Oct, '86; Lieutenant, Thomas Edward Grindon Armstrong (r s a 2nd), 23 Aug, '91; 2nd Lieutenant, Frederick Caverhill Jones (prov), 28 Aug, '91.

No 5 Battery, Fairville—Captain, Jas Albert Edward Steeves, 29 Nov, '89; Lieutenant, Frederick Lander Temple, 4 Oct, '92; 2nd Lieutenant, Robert Patterson Foster (prov), 20 June, '90.

Paymaster, George Frederick Smith, 27 Feb, '85.

Adjutant, Capt Geo Kerr McLeod (r s a 1st), 22 Jan, '92, Capt, 31 May, '89.

Quarter-Master, Richard Farmer (m 27 Feb, '67), 12 July, '72.

Surgeon, John Waterhouse Daniel, M D (r s a 1st), 11 Aug, '76.

Assistant-Surgeon, Joseph Andrews, M D, 14 Sep, '83.

Brighton Engineers.—Carleton County.

Raised as a Company of Infantry 19 Sept, 1867. Transferred to Engineers 27 Feb, 1880.

Captain, D McLeod Vince, 27 Feb, '80; Major, 10 Sept, '74; 1st Lieutenant, John Rainsford Tompkins, 19 June, '74.

St. John Rifle Company.

Captain, J T Twining Hartt (v b 1st, m s 2nd), 13 Jan, '82; 1st Lieutenant, Edward A Smith (m s 2nd), 30 Aug, '89; 2nd Lieutenant, Leonard Percy DeWolfe Tilley, 4th July, '91.

62nd Battalion—St. John Fusiliers—Infantry.

Lieutenant-Colonel—Arbuthnot Blaine (v b 1st), 8 Sept, '76.

Majors—Joseph J Tucker (v b 1st), 13 June, '83; H H McLean (v b 1st), 2 Oct, '85.

Adjutant—Fred H Hartt (s i 1st, v b 2nd), Capt, 19 Jan, '77, Brevet Major, 19 Jan, '87.

Captains—Edward T Sturdee (s i 1st, v b 1st, m s 2nd), 5 May, '76, Brevet Major, 5 May, '86; William C Magee (r s i 1st, m s 2nd), 26 Nov, '80, Brevet Major, 26 Nov, '90; Matthew B. Edwards (s i 1st, m s 2nd), 12 June, '85; John F. Fraser (v b 2nd), 28 Sept, '88; Henry H Godard (s i 1st), 28 June, '89; David Churchill (s i 1st), 24 April, '91.

Lieutenants—Sterling B Lordly (s i 1st), 10 Dec, '86; James Manning (r s i 1st), 1 June, '88; George Mills Cleveland (r s i 2nd), 28 Sep, '88; William C Sterling (r s i), 24 April, '91; John H Kaye (r s i), 24 April, '91; Geo A Hetherington (r s i), 24 April, '91.

IN MEMORIAM CARDS AT J. & A. McMILLAN'S, ST. JOHN, N. B.

2nd Lieutenants—William Parks (r s i 2nd), 6 July, '88; Howard Pentreath Wetmore (r s i 1st), 10 March, '90; James L McAvity (r s i 2nd), 31 March, '92; Geo H Green (prov), 24 April, '91; Alex W Macrea (prov), 24 April, '91; Harrison A McKeown (prov), 24 April, '91.

Paymaster—Geo F Thompson (hon capt), 24 April, '91.

Quarter-Master—John S Hall, 19 Jan, '77, (hon major), 19 Jan, '87.

Surgeon—Thomas Walker, M D, 27 June, '84.

Assistant Surgeon—Murray MacLaren, M D, 3rd May, '89.

67th Battalion Carleton Light Infantry.—Woodstock.

Lieutenant-Colonel—J D Baird (m s 1st), 16 Sept, '87.

Majors—Gordon E Boyer (s i 1st, m s 2nd), 13 Jan, '88; Amos D Hartley (s i 1st, m s 2nd), 13 Jan, '88.

Captains—Henry W Bourne, 12 July, '72; J R Kirkpatrick, 12 July, '89; John W Adams, 17 Sept, '86; Leonard R Harding, 13 Jan, '88; John J Kupkey, 3 May, '89; Jesse W Baker, 10 April, '74; Guildford D Perkins, 13 Jan, '88; Joseph W Williams, 7 April, '87.

1st Lieutenants—Chas R Carman, 6 July, '83; Leander Kennedy, 31 March, '89; Willard W Ross, 13 Jan, '88; Frank Broadstreet Carvell, 14 Sept, '91; David W Pickett, 3 May, '87; Edwin W Bell, 31 March, '89; John F Williams, 7 April, '87; Chas W Dickinson, 31 March, '90.

2nd Lieutenants—George Anderson, 26 June, '91; Joseph Cyr, 29 April, '87; Chas H Taylor, 7 April, '89; H B Peterson, 17 Sept, '91; James Johnston, 11 July, '90; George R Smith, 7 April, '87; Sergeant, Milford Howlett (prov, r s i 2nd b), *vice* H H Pickett, left limits.

Paymaster—John D Ketchum, 10 Sept, '69, (hon m), 23 May, '73.

Quarter-Master—Hamilton Emery, 10 Sept, '69, (hon m), 10 Sept, '79.

Adjutant—Arthur J Raymond, 15 May, '85, captain, 7 May, '91.

71st York Battalion of Infantry.—Fredericton.

Lieutenant-Colonel—John Lothrop Marsh, 3 Nov, '71.

Majors—T L Alexander, 18 June, '86; T G J Loggie, 31 July, '90.

Captains—H A Cropley, 24 Nov, '82; W T Howe, 14 Sept, '83; Jared Boone, 18 June, '86; W D Hartt, 18 June, '86; Robt Stevenson, 23 Nov, '88; Justin Stewart Burt, 5 Sept, '90; R M Pinder, 31 July, '90.

Lieutenants—T G Kelly, 31 March, '88; A Pringle (p), 30 June, '87; J D Perkins, 4 June, '86; Geo P Ryder, 17 May, '89; S H McFarlane, 14 June, '89; James H Hawthorn, 31 March, '91; George P Christy (p), 14 Sept, '91.

2nd Lieutenants—J E Samson, jr, 31 March, '88; John H Secord (p), 17 May, '89; Andrew G Blair, 31 July, '91; Walter T Fisher, 31 July, '91; John T DeWolf Chipman (p), 20 March, '91; George A Murray (p), 20 Nov, '91.

Paymaster—Bt Major A G Beckwith, 11 July, '76.

Quarter-Master—Andrew Lipsett, 25 Feb, '76; (hon m), 25 Feb, '86.

Surgeon—D R Moore, 15 July, '87.

Assistant Surgeon—H W Gregory, 15 July, '87.

Adjutant—John V Johnston, 17 May, '89.

73rd Northumberland Battalion of Infantry.

Chatham, Miramichi.

Lieutenant-Colonel—Samuel U McCully, 12 June, '85.

Captains—Hugh Cameron, 4 Aug, '71; William Fenton, 1 Aug, '73; Wm McNaughton, 12 April, '77; Alexander McKnight, 6 Sept, '78; John Sheridan, 21 May, '86.

PREPARED CLAY, FOR MODELLING, AT J. & A. McMILLAN'S.

N, N. B.

rd Pentreath
(p), 31 March,
4 April, '91;

n, '87.

odstock.

os D Hartley

12 July, '89;
'88; John J
D Perkins, 13

ly, 31 March,
14 Sept, '91;
'89; John F

ph Cyr, 29
'91; James
ord Howlett

'73.

sept, '79.

1.

on.

'90

'83; Jared
23 Nov, '88;

ne, '87; J D
4 June, '89;
ot, '91.

cord (p), 17
'91; John
Nov, '91.

, '86.

Y.

'73; Wm
ohn Sheri-

AN'S.

J. & A. McMILLAN PUBLISH THE MODERN GEOGRAPHY AND ATLAS.

Lieutenants—James Cameron, 13 June, '84; George Frederick Doherty, 2 Dec, '89; William McKnight, 6 July, '88; J D B F Mackenzie; George W Mersereau (p), 22 June, '92.

2nd Lieutenants—Robert McNaughton (p), 6 Feb, '69; Alex Cameron (p), 13 June, '84; McDougall Snowball (p), 6 July, '88; Isaac Trenholm (p).

Paymaster—Lemuel J Tweedie, 6 Sept. '72.

Quarter-Master—Robert Murray, jr, 6 July, '88.

Surgeon—Jas McGregor Baxter, M D, 22 June, '92.

74th Battalion of Infantry.—Sussex.

Lieutenant-Colonel—Edwin B Beer (v b 1st), 17 Oct, '70.

Majors—Oliver Roswell Arnold (v b 1st, m s 2nd), 12 May, '82; John Milton Baird (s i 1st, m s 2nd), 30 July, '86.

Brevet-Major—Captain Bedford Harper, 9 April, '90.

Captains—Howard Douglas Wetmore (v b 2nd), 10 July, '79; A McDonald (m s), 23 Dec, '87; Charles Henry Fairweather (m s 2nd), 4 June, '86; John Alonzo Bowes (v b 2nd), 30 July, '86; Bedford Harper (m s 2nd), 27 June, '79; Henry C Hanington, capt Feb, '91.

Lieutenants—O W Wetmore, 31 March, '88; S A Watson (p), 21 Jan, '88; Clarence Spooner (prov), 23 Dec, '87; Melbourne Sears (s i 1st b), 30 July, '86; Amasa Tingley (r s i), 10 June, '92.

2nd Lieutenants—Charles Wesley Weyman (m s), 31 March, '88; F. Givan (pro), '92; F Morrison, (r s i 1st), 13 Mr, '88; E P Goodwin (r s i 1st), 20 April, '88; J T Hutchison (pro), 24 Dec, '91.

Paymaster—Thos Edwin Arnold (m s 2nd), 4 June, '86; (hon m, 4 June, '86).

Adjutant—H S Langstroth (m s 2nd), 15 June, '88; (capt) 4 June, '86.

Quarter-Master—Wm C Murray (m s 2nd), 10 May, '70, (hon m), Feb, '91.

Surgeon—Samuel Fairweather Wilson, M D, 27 Nov, '85.

Assistant-Surgeon—Harmon Silas Trueman, M D, 27 Nov, '85.

New Brunswick Provincial Rifle Association.

President—Major John H Parks.

Vice-President—Lieutenant-Colonel J R Armstrong.

Secretary—Captain J Twining Hartt.

Members of the D R A Council—Lt-Colone. Tilton, Major A Markham and Captain J H McRobbie.

Council—Capt J N Kinnear, Capt J T Hartt, Capt J H McRobbie, Major F H Hartt, Lt J D Chipman, Major Loggie, Lt S Langstroth, Major Markham, Lt McDougall, Surgeon March, Col Sergt Henderson, Capt Whelpley, Capt Wedderburn, Staff Sergt Lordly, Jas Hunter, Capt E A Smith, Capt H C Hanington, Capt G F Thompson, Lt J L McAvity, Lt H Perley.

MASONIC.

The Ancient and Honorable Fraternity of Free and Accepted Masons.

Officers of Grand Lodge for 1892-93—M W Grand Master, Thomas Walker, M D, St John; R W Deputy Grand Master, Geo F Pinder, St Stephen; R W Senior Grand Warden, John A Wason, St John; R W Junior Grand Warden, Henry B Fleming, Moncton; R W District Deputy Grand Master, No 1, William E Skillen, St Martins; R W District Deputy Grand Master, No 2, James E Masters, Moncton; R W District Deputy Grand Master, No 3,

J. & A. McMILLAN SUPPLY WEDDING INVITATIONS IN LATEST STYLES.

J. & A. McMILLAN SUPPLY ALL KINDS OF ARTISTS' MATERIALS.

D C Firth, Campbellton; R W District Deputy Grand Master, No 5, J D Fowler, Fredericton; V W Grand Chaplain, Rev G M Campbell, St John; V W Grand Treasurer, Henry J Thorne, St John, V W Grand Secretary, Edwin J Wetmore, St John; W Senior Grand Deacon, J F Allan Dibblee, Woodstock; W Junior Grand Deacon, P A Melville, St John; W Grand Director of Ceremonies, William B Wallace, St John; W Assistant Grand Director of Ceremonies, J D B F Mackenzie, Chatham; W Grand Sword Bearer, Arthur H Hiltz, Milltown; W Grand Standard Bearer, Whitman Brewer, Marysville; W Grand Organist, William A Ewing, St John; W Grand Pursuivant, W A D Steven, Richibucto; W Grand Stewards—George D Frost, Wilson L Dobbin, George E Day, St John; William Robertson, Albert; J H Hawthorne, Fredericton; William McLeod, Richibucto; George J Clark, St Stephen; R R Hickson, Bathurst; W Draper, Dalhousie; F E Whelpley, Hampton; Grand Tyler, Dingee Scribner, St John.

Board of General Purposes—M W Thomas Walker, G M; R W B Lester Peters, P G M; R W William Wedderburn, P G M; R W John V Ellis, P G M; R W Robert Marshall, P G M; R W William F Bunting, P G M; R W George F Pinder, D G M (President); R W John A Watson, S G M (Vice-President); R W H B Fleming, J G W; V W Edwin J Wetmore, Grand Sec (Secretary); R W Henry Duffell, W T Nisbet Robertson, R W Thomas A Godsoe, V W Henry J Thorne, R W H A White, W W Watson Allen, R W John D Short, R W David F Merritt, W A R Campbell, W F W Thomson.

Ritual Committee—Thomas Walker, M D, B Lester Peters, John V Ellis, Henry Duffell, William F Bunting, W H B Sadleir, Harry Beckwith, T Amos Godsoe, J C Hatheway.

Committee on Relations with Foreign Grand Lodges—J V Ellis, Edwin J Everett, D F Merritt.

Library Committee—T Nisbet Robertson, William B Wallace, John D Short.

Committee on Warrants to New Lodges—B Lester Peters, J Henry Leonard, John A Watson.

The twenty-sixth annual communication of Grand Lodge will be held at Freemason's Hall, city of Moncton, on Tuesday, the 22nd day of August, A D, '93

Private Lodges.

Albion Lodge, No 1—Meets first Friday in each month at the Masonic Hall, St John.
 St John's Lodge, No 2—Meets first Tuesday in each month at the Masonic Hall, St John.
 Hibernia Lodge, No 3—Meets second Tuesday in each month at Masonic Hall, St John.
 Sussex Lodge, No 4—Meets first Tuesday at Dorchester.
 St Mark's Lodge, No 5—Meets first Thursday at St Andrews.
 Hiram Lodge, No 6—Meets first Thursday at Fredericton.
 Sussex Lodge, No 7—Meets first Tuesday at St Stephen.
 Carleton Union Lodge, No 8—Meets first Thursday in each month at Masonic Hall, Carleton.
 Midian Lodge, No 9—Meets second Tuesday in each month at Clifton, Kings County.
 Union Lodge of Portland, No 10—Meets third Thursday in each month at Masonic Hall, St John.
 Woodstock Lodge, No 11—Meets first Thursday in each month at Woodstock.
 St George Lodge, No 12—Meets first Tuesday in each month at St George, Charlotte Co.
 Corinthian Lodge, No 13—Meets second Wednesday in each month at Hampton.
 Alley Lodge, No 14—Meets first Thursday in each month at Upper Mills, St. Stephen.
 Howard Lodge, No 15—Meets first Tuesday in each month at Hillsboro'.
 St. Andrews Lodge, No 16—Meets Monday on and after full moon at Richibucto.
 Northumberland Lodge, No 17—Meets second Tuesday in each month at Newcastle.
 Miramichi Lodge, No 18—Meets third Tuesday in each month at Chatham.
 Salisbury Lodge, No 20—Meets first Tuesday in each month at Salisbury.
 Zion Lodge, No 21—Meets first Wednesday in each month at Sussex, Kings County.
 New Brunswick Lodge, No 22—Meets second Thursday in each month at the Masonic Hall, St. John.

ENGLISH CRINKLED TISSUE PAPER FOR SALE BY J. & A. McMILLAN.

MATERIALS.

er, No 5, J D
bell, St John;
nd Secretary,
llan Dibblee,
n; W Grand
sistant Grand
Grand Sword
rer, Whitman
St John; W
wards—George
m Robertson,
bucto; George
alhousie; F E

R W B Lester
ohn V Ellis, P
ng, P G M; R
tson, S G M
n J Wetmore,
bertson, R W
W W Watson
ampbell, W F

John V Ellis,
xwith, T Amos

Ellis, Edwin J

John D Short.
nery Leonard,

ill be held at
ugust, A D '93

Hall, St John.
ic Hall, St John.
c Hall, St John.

Masonic Hall,

Kings County.
th at Masonic

stock.
e, Charlotte Co.
ampton.
s, St. Stephen.

hbueto.
e, Newcastle.
un.

ings County.
t the Masonic

J. & A. McMILLAN PUBLISH McMILLAN'S MAP OF NEW BRUNSWICK.

Keith Lodge, No. 23—Meets third Wednesday in each month at Moncton.
Zetland Lodge, No. 24—Meets second Wednesday in each month at Shediac.
Restigouche Lodge, No. 25—Meets Tuesday on or after full moon at Dalhousie.
Victoria Lodge, No. 26—Meets second Thursday in each month at Milltown.
St. John Lodge, No. 27—Meets first Thursday in each month at Bathurst.
Lebanon Lodge, No. 28—Meets second Monday in each month at Sackville.
St. Martin's Lodge, No. 30—Meets first Saturday in each month at St. Martins.
Benjamin Lodge, No. 31—Meets first Tuesday in each month at Andover, Victoria Co.
Campbellton Lodge, No. 32—Meets first Thursday in each month at Campbellton.
Alexandria Lodge, No. 33—Meets first Tuesday in each month at St. Mary's, York Co.
Albert Lodge, No. 34—Meets Tuesday nearest the full moon in each month at Hopewell
Corner, Albert County.

Grand Royal Arch Chapter of New Brunswick.

T Nisbet Robertson, St John, Grand High Priest; Alexander Burchill, Fredericton, Deputy Grand High Priest; William B Wallace, St. John, Grand King; Rev O S Newnham, St Stephen, Grand Scribe; J Henry Leonard, St John (west), Grand Treasurer; William A Ewing, St John, Grand Secretary; David F Merritt, Woodstock, Grand Captain of the Host; Hendry B Fleming, Moncton, Grand Royal Arch Captain; Frederick Sandall, St. John, Grand Organist; G Gordon Boyne, St John, Grand Janitor.

Private Chapters.

Carleton Royal Arch Chapter—Meets third Wednesday in each month at Freemasons' Hall, St John. Arthur I Trueman, High Priest; T Nisbet Robertson, Secretary.
New Brunswick Royal Arch Chapter—Meets first Thursday in each month in Freemasons' Hall, St John. Frederick Sandall, High Priest; William H Bell, Secretary.
Fredericton Royal Arch Chapter—Meets at Fredericton third Wednesday in each month. Alexander Burchill, High Priest; Alfred F Street, Secretary.
Union Royal Arch Chapter—Meets fourth Tuesday in each month at Freemasons' Hall, Carleton. W K Reynolds, High Priest; Edward J Sheldon, Secretary.
St Stephen Royal Arch Chapter—Meets on the second Wednesday in each month at St Stephen. Arthur H Hiltz, High Priest; A D Taylor, Secretary.
Botsford Royal Arch Chapter—Meets on the third Monday in each month at Moncton. George B Willett, High Priest; Hendry B Fleming, Secretary.
Woodstock Royal Arch Chapter—Meets on the third Thursday in each month at Woodstock. Donald Munro, High Priest; C W Jenner, Secretary.

Knights Templar.

Encampment of St John, No 48, Religious and Military Order of the Temple, Registry of the Chapter General of Scotland. Meets second Wednesday in each month at Freemasons' Hall, St John. John A Watson, Noble and Eminent Commander; Arthur I Trueman, Lieutenant Commander; George Blake, Mareschal; Charles McLauchlan, Hospitaller; Harold Gilbert, Chancellor; T A Godsoe, Treasurer; T Nisbet Robertson, Secretary; H J Thorne, Chaplain; D Millar Ollive, Baccannifer; John Rubins, Bearer of Vexillum Belli; Robert L Smith, Chamberlain; H Lawrance Sturdee, Organist; W B Wallace, Warder; William A Ewing, Charles F Harrison, Aides-de-Camp; Dingee Scribner, Man-at-Arms. **A. and A. S. Rite.**

St John Lodge of Perfection 14°, A and A S Rite, on the Registry of the Supreme Council for Canada—Frank L Tufts, T P C M; G Gordon Boyne, Secretary. Meets at Freemasons' Hall, St John, fourth Friday in February, May, August and November.
Harrington Chapter of Sovereign Princes of Rose Croix, H R D M, 18°A and A S Rite, on the Registry of the Supreme Council for Canada—John V Ellis, M W S; G Gordon Boyne, Registrar. Meets at Freemasons' Hall, St John, fourth Friday in March, June, September and December

New Brunswick Sovereign Consistory, S P R, 32°A and A S Rite, on the Registry of the Supreme Council of Canada—Meets at Freemasons' Hall, St John, fourth Friday in October, January, April and July. T Nisbet Robertson, Commander in Chief; J C Hatheway, M D, First Lieutenant Commander; J S MacLaren, Second Lieutenant Commander; G Gordon Boyne, Grand Secretary; Edwin J Everett, Grand Treasurer; ——— Grand Almoner; B Lester Peters, Prelate; Andrew McNichol, Grand Master of Ceremonies; Frank L Tufts, Grand Expert; David S Stewart, Grand Assistant Expert; William D Foster Grand Standard Bearer; Robert W Crookshank, Grand Captain of the Guard; Dingee Scribner, Grand Sentinel.

McMILLAN'S PEN DEPARTMENT CONTAINS GOODS FROM ALL MAKERS.

McMILLAN.

ALL KINDS OF LEGAL PRINTING AT J. & A. McMILLAN'S.

Royal Order of Scotland.

Provincial Grand Lodge of New Brunswick, Nova Scotia and Prince Edward Island—T Nisbet Robertson, Provincial Grand Master; Edwin J Everett, Provincial Grand Secretary. Meets first Wednesday of February, May, August and November at Freemasons' Hall, St John.

Grand Council High Priesthood.

Robert Marshall, M E President; John V Ellis, M E Senior Vice-President; T Nisbet Robertson, M E Junior Vice-President; William A Ewing, M E Secretary. Meets at Freemasons' Hall, St John.

Carleton Council of Red Cross Knights.

John A Watson, King; Arthur I Trueman, Senior General; Wm A Ewing, Junior General; T Nisbet Robertson, Secretary; T Amos Godsoe, Treasurer; Harold Gilbert, C of Guard; Robert L Smith, 1st Guard; D Millar Olive, 2nd Guard; Wm B Wallace, Conductor; Fred Sandall, S W; John Rubins, J W; Dingee Scribner, Janitor.

Grand Council of Royal and Select Masters and Appendant Orders.

John V Ellis, M P Grand Master; Robert Marshall, General Recorder.

St John Council, No. 1, Royal and Select Masters.

Wm B Wallace, Thrice I M; Wm A Ewing, Right I M; Charles McLauchlan, I M; John D Short, Chaplain; Fred Sandall, Recorder; H J Thorne, Treasurer; Geo B Hegan, M of C; Harold Gilbert, Captain of Guard; John A Watson, Conductor of Council; Henry G Hunt, Steward; G Gordon Boyne, Sentinel. Meets quarterly at Freemasons' Hall, St John.

LOYAL ORANGE INSTITUTION.**Grand Lodge of New Brunswick.**

Officers for 1892-93—R W Grand Master, George W Fowler, Sussex, Kings Co; R W S Deputy Grand Master, T H Colter, Keswick, York Co; R W J Deputy Grand Master, John C Henry, J P, St Stephen, Charlotte Co; R W Grand Chaplain, Rev B H Thomas, Jacksonville, Carleton Co; R W Grand Secretary, Rev T F Fullerton, St John, St John Co; R W Grand Treasurer, Richard G Magee, St John, St John Co; R W Grand Lecturer, R A C Brown, St John, St John Co; R W Grand Director of Ceremonies, J I McLaren, Moncton, Westmorland Co. R W Deputy Grand Chaplains—Geo Simpson, Gagetown, Queens; James Barbour, Clones, Queens; John Cooper, Clones, Queens; John McKee, Petersville, Queens; Alfred Speight, Speight's Corner, Queens; Justin Burt, Keswick, York; Robert Cochrane, Fredericton, York; Charles Currie, Fredericton, York; Judson Libby, Marysville, York; R Blackmer, Fredericton, York; Geo S Dryden, Sussex, Kings, E; James McIntyre, Sussex, Kings, E; W S D Moore, Waterford, Kings, E; J H Jeffries, Markhamville, Kings, E; J R McLean, Sussex, Kings, E; Charles B Miller, St Stephen, Charlotte; J A Woods, St Stephen, Charlotte; J H Nesbitt, St Stephen, Charlotte; J G Atkinson, M D, Baillie, Charlotte; A D Lum, St Stephen, Charlotte; E O Steeves, M D, Moncton, Westmorland; J N Steeves, Petitcodiac, Westmorland; A Moore, Salisbury, Westmorland; P E Heine, Moncton, Westmorland; A W McKewen, Moncton, Westmorland; David

Railroad and Steamboat Printing a Special Feature of J. & A. McMILLAN'S.

J. & A. McMILLAN PUBLISH LOGGIE'S MAP OF NEW BRUNSWICK.

Hipwell, Upper Woodstock, Carleton; Chas A Lewin, J P, Benton, Carleton; Geo D Davis, Kirkland, Carleton; W C Dickinson, Woodstock, Carleton; Geo S Wiggins, Bristol, Carleton; Rev G W Foster, Fredericton Junction, Sunbury; Jeremiah Tracey, Tracey Station, Sunbury; L A Tracey, Tracey Station, Sunbury; G W Kirkpatrick, Oromocto, Sunbury; D A Duplisea, Fredericton Junction, Sunbury; James Semple, St John, St John, W; Geo Burns, South Bay, St John, W; H N Spinney, Musquash, St John, W; Samuel Galbraith, Pisarinco, St John, W; Andrew Cooper, Fairville, St John, W; J J Breen, Kingston, Kings, W; C W Nickills, Kingston, Kings, W; Samuel Kingston, Moss Glen, Kings, W; George Gray, Clifton, Kings, W; Joseph Lackie, Salt Springs, Kings, W; Forbes Reid, Newcastle, Northumberland; D McGruar, Newcastle, Northumberland; H A McKeown, Wm Rogers, Chris White, Wm Grant, A W Macrae, St John, St John. R W Deputy Grand Secretary, Edgar L Morrison, Sussex, Kings.

SUBORDINATE LODGES—NIGHTS OF MEETING.

Vernor, 1, St John, St John Co—First and third Tuesday.
Eldon, 2, St John, St John Co—Second and fourth Tuesday.
York, 3, St John, St John Co—First and third Thursday.
Nerepis Heroes, 4, Petersville Church, Queens—First Friday.
Guardian, 5, Musquash, St John—First Saturday.
Victoria, 6, Golden Grove, St John—Second Wednesday.
Gideon, 7, St John, St John—Second and fourth Thursday.
Lawfield Heroes, 8, Lawfield, Gagetown, Queens—First Saturday.
Wellington, 9, Mechanics Settlement, Kings—First Tuesday.
True Blue, 11, Carleton, St John—Third Wednesday.
Boyne, 15, Whitehead, Kings—Second Saturday.
Invincible, 16, St Martins, St John—First Friday.
Queen's Own, 17, St Stephen, Charlotte—First and third Thursday.
No Surrender, 18, Gagetown, Queens—First Tuesday.
Baillie, 19, Baillie, Charlotte—First Saturday.
Graham, 20, Fredericton, York—First Friday.
Rossmore, 21, St Marys, York—Second and fourth Thursday.
Anderson, 23, Upper Keswick, York—First and third Monday.
Johnson, 24, St John, St John—First and third Monday.
Queen's Blues, 25, Newcastle Bridge, Queens—First and third Friday.
Dominion, 26, Greenwich Hill, Kings.
Havelock, 27, St John, St John—Second and fourth Thursday.
Metcalf, 28, Olinville, Queens (west)—First Saturday.
Mount Purple, 29, Pisarinco, St John—First Saturday.
British Lion, 31, Glassville, Carleton—First Wednesday.
Equal Rights, 32, Fredericton, York—Second Tuesday.
Harcourt Reform, 33, Bass River, Kent—First Saturday.
Gowan, 34, Bairdsville, Victoria—Second Tuesday.
Walker, 35, Fredericton, York—First Monday.
Star of Boyne, 36, Enniskillen, Sunbury—Second Monday.
Apprentice Boys, 37, Sea Dog Cove, Kings (west)—First Monday.
Woodstock, 38, Woodstock, Carleton—First Tuesday.
Armstrong, 39, Moncton, Westmorland—First and third Monday.
Pickard, 40, Marysville, York—First Thursday.
Albert, 42, Point Wolfe, Albert—First Saturday.
Wadman, 43, Weldford, Kent—Last Thursday.
Kinnear, 44, Upham Station, Kings—First Thursday.
Harmony, 45, Lake Lomond, St John—First Monday.
Johnston Blues, 46, Shiba, Queens.
No Surrender, 47, Newcastle, Northumberland—Third Tuesday.
North Lake, 50, Fosterville, York—Second Saturday.
Wellington, 51, Kirkland, Carleton—First Thursday.
Andover, 53, Four Falls, Victoria—Second Thursday.
Waldon, 55, Central Haynesville, York—First Thursday.
Immanuel, 60, South Bay, St John—Last Friday.
St Stephen, 61, St Stephen, Charlotte—First and third Monday.
Moncton, 62, Moncton, Westmorland—Second Friday and fourth Thursday.
New Dominion, 63, Cumberland Bay, Queens—Third Wednesday.
Kingston Champions, 65, Clifton, Kings—Fourth Saturday.

CHRISTMAS, EASTER, AND BIRTHDAY CARDS AT J. & A. McMILLAN'S.

J. & A. McMILLAN MAKE A SPECIALTY OF COLOR PRINTING.

Benton, 66, Benton, Carleton--First Saturday.
 Phoenix, 67, Petiteodiac, Westmorland--First Thursday.
 Salisbury, 68, Salisbury, Westmorland--Second Saturday.
 Willis, 70, Fairville, St John--Third Tuesday.
 Wiggins, 74, East Florenceville, Carleton.
 Union, 75, St Martins, St John--Second Wednesday.
 Hackett, 76, Lakeville, Carleton--Second Wednesday.
 Beaconsfield, 78, Waterford, Kings--Second Tuesday.
 Debec, 87, Debec, Carleton--Second Monday.
 Magundy Volunteers, 88, Magundy, York--Last Friday.
 Londonderry Heroes, 91, Markhamville, Kings--Second Wednesday.
 Fowler, 92, Havelock, Kings--First Monday.
 Victoria, 93, Kingsclear, York--Second Monday.
 Clones, 99, Clones, Queens--Second Thursday.
 Rising Sun, 106, Newton, Kings--Second Saturday.
 Queen's Own, 113, The Range, Queens--First Thursday.
 King William, 114, Oromocto, Sunbury--Third Saturday.
 Protection, 115, Maple Ridge, York--Second Saturday.
 Admiral Nelson, 124, Sussex, Kings--Second and fourth Friday.
 Morning Star, 135, Butternut Ridge, Westmorland--Second and fourth Saturday.
 Morning Star, 136, Tay Mills, York--First Thursday.
 Garibaldi, 138, Lake Road, Albert--First Monday.
 Eastern Star, 139, Albert Mines, Albert--Second Saturday.
 Star of Hope, 140, Elgin Corner, Albert--First Tuesday.
 Dominion, 141, St John (north), St John--First Monday.
 Sunbury, 145, Fredericton Junction, Sunbury--First Monday.
 Clones, 146, South Clones, Queens--First Monday.
 Poquiock, 147, Lower Poquiock, York--Third Wednesday.
 Chipman Volunteers, 150, Briggs Corner, Queens--First Tuesday.

Trinity Preceptory, 507, Royal Black Knights of Ireland.

R G Magee, W Preceptor; T W Morrison, Deputy Preceptor; Robt Wills, Chaplain; E S Thurston, Registrar; Chris White, Treasurer; A H McLellan, Financial Secretary; J W Sarah, 1st Lecturer; Fred Storms, 2nd Lecturer; David Burgess, 1st Censor; John Rusk, 2nd Censor; T W Moore, 1st Standard Bearer; John Lowery, 2nd Standard Bearer; Wm Rogers, Pursuivant; John Vincent, W B Marter, George Burns, Andrew Cooper, Samuel Ferguson, H N Spinney and J C Mowbray, Committee.

I. O. O. F.
Grand Lodge of the Lower Provinces of British North America.

John H Sutherland, Halifax, N S, Grand Master; B A Stammers, St John, N B, Deputy Grand Master; H W Rogers, Amherst, N S, Grand Warden; J C P Frazee, Halifax, N S, Grand Secretary; H A Taylor (P G M), Halifax, N S, Grand Treasurer; W H Weatherspoon (P G M), Granville Ferry, N S, and James R Macdonald, Sherbrooke, N S, Grand Representatives; Rev F M Young, Annapolis, N S, Grand Chaplain; A F Messervey, Halifax, N S, Grand Marshal; S M Bentley, Truro, N S, Grand Conductor; W J Fraser, St John, N B, Grand Guardian; James R McKie, Charlottetown, P E I, Grand Herald.

DISTRICT DEPUTY GRAND MASTERS:

District No 1--Eastern Star Lodge, No 1. John J McKay, Pictou, N S.
 District No 2--Norton, 6; Moore, 17; Union, 30. Peter J Grant, Springville, N S.
 District No 3--St Lawrence, 8; Wilbey, 27. D R MacLennan, Charlottetown, P E I.
 District No 4--Pioneer, 9; Peerless, 19; Siloam, 29; Golden Rule, 46. B A Stammers, D G M, St John, N B.
 District No 5--Orient, 10; Mystic, 18; Amity, 40. Grand Master, Halifax, N S.

J. & A. McMILLAN SUPPLY ALL KINDS OF PRINTING PAPER.

McMILLAN'S BOOKSTORE IS COMPLETE IN ALL ITS BRANCHES.

District No 6—Fuller, 5; Scotia, 11; Caledonia, 28. T J Cameron, Stellarton, N S.
 District No 7—Victoria Lodge, 13. James M Torrance, Fredericton, N B.
 District No 8—Eureka, 15; Ivanhoe, 44. William Hall, Springhill Mines.
 District No 8 a—Ivy, 35. H W Rogers, G W, Amherst, N S.
 District No 9—Western Star, 16; Guiding Star, 21; St George, 55. R J Unlacke, Annapolis, N S.
 District No 10—Prince Edward, 22. T B Grady, G H, Summerside, P E I.
 District No 11—Mystic Tie, 23; Crystal Wave, 25. E A Bent, Pugwash, N S.
 District No 12—Mizpah, 24; Phoenix, 50; Fidelity, 54. Wm A Smith, Truro, N S.
 District No 12 a—Lorne, 34; Ridgely, 43. Barry P Hill, Great Village, N S.
 District No 13—Prince Albert, 26. S T Rogers, Moncton, N B.
 District No 14—Athlon, 39; Berwick, 53; Hiawatha, 57. J C Rooney, Canning, N S.
 District No 15—Valley, 33. John Thompson, Sussex, N B.
 District No 16—Pesquid, 38; Edwards, 47. Jesse P Smith, Windsor, N S.
 District No 17—Carleton, 41. John Burpee, Woodstock, N B.
 District No 18—Jewel, 42. Rupert Cunningham, Antigonish, N S.
 District No 19—Chatham, 45. S U McCully, Chatham, N B.
 District No 20—Diamond, 51; Orion, 58. John Guest, Yarmouth, N S.
 District No 21—Queen, 52; Vesta, 62. W E McPherson, Sydney, C B.
 District No 22—Helping Hand, 34. George Gordon, River John, N S.
 District No 23—Miriam, 56. N E Sederquest, St Stephen, N B.
 District No 24—Rising Sun, 59; LaHave, 60. Charles Hewitt, Lunenburg, N S.
 District No 25—Mayflower, 61. Thomas Robertson, Barrington, N S.
 District No 26—North Star, 48. A McG McDonald, Campbellton, N B.

SUBORDINATE LODGES — NIGHTS OF MEETING.

Eastern Star, 1, Pictou, N S, Wednesday.
 Fuller, 5, Stellarton, N S, Friday.
 Norton, 6, New Glasgow, Monday.
 St Lawrence, 8, Charlottetown, P E I, Monday.
 Pioneer, 9, St John, N B, Friday.
 Orient, 10, Halifax, N S, Monday.
 Scotia, 11, Westville, N S, Thursday.
 Victoria, 13, Fredericton, N B, Monday.
 Eureka, 15, Springhill, N S, Tuesday.
 Western Star, 16, Annapolis, N S, Tuesday.
 Moore, 17, Thorburn, N S, Tuesday.
 Mystic, 18, Halifax, N S, Thursday.
 Peerless, 19, St John, N B, Tuesday.
 Guiding Star, 21, Granville Ferry, N S, Thurs.
 Prince Edward, 22, Summerside, Thursday.
 Mystic Tie, 23, Oxford, N S, alt. Mondays.
 Mizpah, 24, Acadia Mines, N S, Tuesday.
 Crystal Wave, 25, Pugwash, N S, Tuesday.
 Prince Albert, 26, Moncton, N B, Wednesday.
 Wilsey, 27, Charlottetown, P E I, Friday.
 Caledonia, 28, Hopewell, N S, Wednesday.
 Siloam, 29, St John, N B, Monday.
 Union, 30, Springville, N S, Wednesday.
 Valley, 33, Sussex, N B, Tuesday.
 Helping Hand, 34, River John, N S, Monday.
 Ivy, 35, Amherst, N S, Friday.

Lorne, 36, Economy, N S, Friday.
 Pesquid, 38, Windsor, N S, Tuesday.
 Athlon, 39, Canning, N S, Monday.
 Amity, 40, Halifax, N S, Tuesday.
 Carleton, 41, Woodstock, N B, Thursday.
 Jewel, 42, Antigonish, N S, Tuesday.
 Ridgely, 43, Great Village, N S, Tuesday.
 Ivanhoe, 44, Parrsboro, N S, 1st & 3d Thurs.
 Chatham, 45, Chatham, N B, Thursday.
 Golden Rule, 46, St John, N B, Thursday.
 Edwards, 47, Hantsport, N S, Monday.
 North Star, 48, Campbellton, N B, Tuesday.
 Phoenix, 50, Truro, N S, Tuesday.
 Diamond, 51, Yarmouth, N S, Thursday.
 Queen, 52, Sydney, C B, Tuesday.
 Berwick, 53, Berwick, N S, Tuesday.
 Fidelity, 54, Shubenacadie, N S, Thursday.
 St George, Digby, N S, Friday.
 Miriam, 56, St Stephen, N B, Thursday.
 Hiawatha, 57, Kentville, N S, Friday.
 Orion, 58, Port Maitland, N S, Monday.
 Rising Sun, 59, Lunenburg, N S, Monday.
 LaHave, 60, Bridgewater, N S, Friday.
 Mayflower, 61, Barrington, N S, Friday.
 Vesta, 62, North Sydney, N S, Thursday.

INDEPENDENT ORDER OF GOOD TEMPLARS.**Officers of R. W. G. Lodge.**

Dr Oronhyatekha, Toronto, Canada, R W G T; Edw'd Wavrinsky, M P, Stockholm, Sweden, R W G C; Sister H R Schreiner, Kimberley, W South Africa, R W G V T; Mrs A A Brookbank, Jeffersonville, Indiana, R W G S J T; B F Parker, Milwaukee, Wis, R W G S; W Martin Jones, Rochester, N Y, R W G T; Sergt A J Leonard, Kassauli, India, R W G M; Mrs A A Minnick, Lincoln, Nebraska, R W G D M; J B Collings, Birmingham, Eng, R W G A S; Mrs A J Pyle, Richmond, Virginia, R W G G; F J Merchant,

J. & A. McMILLAN PUBLISH THE MODERN GEOGRAPHY AND ATLAS.

McMILLAN'S LIQUID SLATING FOR BLACKBOARDS, &c.

South Brisbane, Queensland, Australia, R W G Sent; Lars O Jensen, Christiaua, Norway, R W G Treas; Rev M B Hogg, Keady, Ireland, R W G Chap; Wm W Turnbull, 72 Great Clyde st, Glasgow, Scotland, P R W G T.

Officers of Grand Lodge of N. B.

Rev B H Thomas, Jacksonville, Carleton Co, G C T; Myles H Fowler, Hampton, Kings Co, G Coun; Adella Staples, Millidgeville, St John City, G V T; Nellie Cassidy, Newcastle, G S J T; W R Robinson, Newcastle, G Sec; W H Bell, Barnesville, Kings Co, G Treas; Thomas H Colter, Mouth of Keswick, York Co, P G C T; W D Baskin, St John (West), G Chap; B H Webb, Jerusalem, Queens Co, G Mar; Mand White, St Martins, G D M; Frank Holt, St Stephen, G G; D V Boyer, Bumfrau, Carleton Co, G Sent; W R Gould, J P, Chatham, G A S; Robert Kennedy, Woodstock, G Mess; Rev T Marshall, Chatham, D R W G T.

INDEPENDENT ORDER OF FORESTERS.**High Court of New Brunswick.**

H C R, LeBaron Coleman, St John; H V C R, Daniel Stewart, Summerside, P E I; H Sec, F W Emerson, Petitcodiac; H Treas, E P Eastman, Forest Glen; H Physician, Dr Wilson, Derby; H Conn, A W Macrae, St John; H Auditors, Wm Kinghorn, St Marys, W J S Myles, St John. Appointed officers: Rev D Long, H Chap; J Agnew, H S W; H M Goodspeed, H J W; John Tattersall, H S B; A Andrews, H J B; J Nickerson, H Marshal; J Lindsay, H Con; G A Dodge, H M; J U Fowler, H J Sec.

Directory of Courts.

Norton Station, Charles Little, C D H C R, meets alternate Wednesdays; Penobsquis, Havelock Freeze, C D H C R, meets 3rd Saturday; Chatham, Alex McKinnon, C D H C R, meets 1st Thursday after 15th; Moncton, Geo H Pick, C D H C R, meets 3rd Thursday; Hillsboro, M J Smith, C D H C R, meets 2nd and 4th Tuesdays; Petitcodiac, E Simpson, C D H C R, meets 2nd and 4th Saturdays; Elgin, R A Smith, C D H C R, meets 2nd and 4th Fridays; St John (North), W J S Myles, C D H C R, meets 3rd Thursday; St John (South), Arch Bauer, C D H C R, meets 1st Friday after 15th; Weldford, James Miller, C D H C R, meets 3rd Monday; Fredericton, J F Richards, C D H C R, meets last Wednesday; Marysville, York Co, W T Day, C D H C R, meets 3rd Tuesday; St Mary's, E Vanwart, C D H C R, meets 1st Tuesday after 15th; Derby, R D Wilson, C D H C R, meets 1st Thursday on or after 5th and 1st Thursday on or after 15th; Centreville, Carleton Co, A C Gibson, C D H C R, meets 4th Tuesday; Newcastle, John S Fleming, C D H C R, meets 4th Tuesday; Havelock, Jarvis M Thorne, C D H C R, meets 1st Monday after 15th; Salisbury, A Sherwood, C D H C R, meets last Monday; Alma, T E Colpitts, C D H C R, meets 3rd Friday; Sussex, Geo J Worden, C D H C R, meets 3rd Thursday; Clover Hill, Kings Co, Charles Oates, C D H C R, meets 4th Thursday; Apohaqui, F L Gross, C D H C R, meets 1st and 3rd Saturdays; St John (West), Ald I E Smith, C D H C R, meets 4th Friday; Upham Station, A Sherwood, C D H C R, meets last Monday; Shediac, W A Russell, C D H C R, meets 4th Tuesday; Hampton, J Newton Smith, M D, C D H C R, meets 3rd Thursday; Buetoche, James H Powell,

THE MOST FASTIDIOUS CAN BE SUITED AT J. & McMILLAN'S.

SCHOOL TRUSTEES WILL PLEASE SEND FOR CIRCULAR.

ensen, Chris-
eland, R W G
P R W G T.

es, H Fowler,
St. John City,
Newcastle, G
lter, Mouth of
Chap; B H
rtins, G D M;
Co, G Sent;
tock, G Mess;

RS.

art, Summer-
E P Eastman,
W Macrae, St
St John. Ap-
M Goodspeed,
erson, H Mar-
Sec.

Wednesdays;
ay; Chatham,
Moncton, Geo
h. C D H C R,
R, meets 2nd
and 4th Fri-
Thursday; St
15th; Weld-
n, J F Rich-
W T Day, C
R, meets 1st
Thursday on
eton Co, A C
ming, C D H
R, meets 1st
ast Monday;
o J Worden,
s Oates, C D
R, meets 1st
R, meets 4th
st Monday;
n, J Newton,
s H Powell,

C D H C R, meets 4th Tuesday, McAdam Junction, W F Van Buren, C D H C R, meets 2nd and 4th Fridays; St George, Guy H Clinch, C D H C R, meets last Monday; St Andrews, J F Stevenson, C D H C R, meets 2nd and last Mondays; Grand Manan, Jas W Wooster, C D H C R, meets 3rd Tuesday; St Stephen, Geo F Pinder, C D H C R, meets 3rd Monday; Andover, Ernest H Hoyt, C D H C R, meets 2nd and 4th Wednesdays; Campbellton, A McG McDonald, C D H C R, meets 2nd Thursday; Millville, York Co, E H Estey, C D H C R, meets 2nd and 4th Saturdays; Keswick, Thos H Colter, C D H C R, meets 4th Wednesday; Bristol, Carleton Co, John E Kelly, C D H C R, meets 1st and 3rd Saturdays; Hartland, S J Brown, C D H C R, meets 2nd and 4th Mondays; Stanley, D R Moore, M D, C D H C R, meets last Saturday; Woodstock, John Tattersall, C D H C R, meets 2nd and 4th Thursdays; Sackville, H B Allison, C D H C R, meets 2nd and 4th Tuesdays; Port Elgin, H R Carter, M D, C D H C R, meets 2nd and 4th Fridays; St Martins, W E Skillen, C D H C R, meets 3rd Thursday; Summerside, P E I, Capt Jos Read, C D H C R; Alberton, P E I, M R Leard, C D H C R; Bedeque, P E I, L U Upham, C D H C R; Montague Bridge, P E I, John T Robinson, C D H C R; Souris, P E I, Uriah Mathews, C D H C R.

KNIGHTS OF PYTHIAS.**Supreme Lodge Knights of Pythias of the World.**

Sitting Past Supreme Chancellor, George B Shaw, Ean Clair, Wisconsin; Supreme Chancellor, William W Blackwell, Henderson, Ky; Supreme Vice-Chancellor, W B Richie, Lima, O; Supreme Prelate, E T Blackmer, San Diego, Cal; Supreme Master of Exchequer, S J Willey, Wilmington, Del; Supreme Keeper of the Records and Seal, R L C White, Nashville, Tenn; Supreme Master at Arms, J H Lyon, Leavensworth, Kan; Supreme Inner Guard, Aaron B Gardiner, Chatham, N Y; Supreme Outer Guard, John W Thompson, Washington, D C.

Grand Lodge of the Maritime Provinces.

Past Grand Chancellor, J F Fraser, St John, N B; Grand Chancellor, L Peers, Springhill, N S; Grand Vice-Chancellor, Jas D Fowler, Fredericton, N B; Grand Prelate, W B Nicholson, Woodstock, N B; Grand Master of Exchequer, Thomas Armstrong, St John, N B; Grand Keeper of Records and Seal, John C Henry, St Stephen, N B; Grand Master at Arms, K A McLean, Moncton, N B; Grand Inner Guard, J M Deacon, Milltown, N B; Grand Outer Guard, Le B Wilson, St John, N B; Supreme Representatives, James Moulson, St John, N B; and Murray Fleming, Moncton, N B.

New Brunswick Lodge, No. 1, St John, N. B.

P C, W J Storey; C C, J A Watson; V C, J E Fraser; P, James Moulson; K of R and S, Clem R Scott; M of F, Walter S Vaughan; M of Ex, Thos Armstrong; M at A, Walter L McLeod; I G, Thomas A Crockett; O G, John Russell.

Union Lodge, No. 2, St. John, N. B.

P C, Frank A Godsoe; C C, F E Holman; V C, Geo A Troop; P, A Dodge; K of R and S, H Duffell, jr; M of F, Jas Duffell; M of E, Chas W Parker; M at A, H J W Powers; I G, D Moore Manks; O G, James Hayter

LLAN'S.

J. & A. McMILLAN KEEP THE LATEST STYLES OF WEDDING CARDS.

McMILLAN'S BINDERY PRODUCES THE BEST WORK,**Westmorland Lodge, No. 3, Moncton, N. B.**

P C, W Crowhurst; C C, W E Sherard; V C, W Capson; P, J G Wran; K R S, J A Shaffer; M of F, K A McLeod; M of E, J H Wran; M at A, Hugh Wright; I G, J A Gibson; O G, W R Parker.

Frontier Lodge, No. 4, St. Stephen, N. B.

P C, R W Grimmer; C C, N E Sederquist; V C, A A Laflin; P, W H Edwards; K R S, C A Laubman; M of F, Parker Grimmer; M of E, John Ryder; M at A, Bert Polley; I G, John Logan; O G, Orni Sawyer.

Cumberland Lodge, No. 5, Springhill, N. S.

P C, A C McKinnon; C C, George H Gass; V C, George W Cameron; P, W W Bond; K R S, R H Cooper; M of F, J G Phelan; M of E, H A McKnight; M at A, Joseph Moss; I G, James Harroon; O G, J F Gilroy.

Fredericton Lodge, No. 6, Fredericton, N. B.

P C, J D Fowler; C C, A J Fowlie; V C, Geo Adams; P, Jas Waterman K R S, W S Fisher; M of F, R B H Phillips; M of E, C H Thomas; M at A, A E Massie; I G, A A Shute; O G, John Palmer.

Ivanhoe Lodge, No. 7, Woodstock, N. B.

P C, W H Morse; C C, James H Wilbur, jr; V C, Wm Austin; P, T A Lindsay; K R S, J C Hartley; M of F, W L Carr; M of E, Geo A Gabel; M at A, F N Currie; I G, H V Moores; O G, Wm King.

Border Lodge, No. 8, Milltown, N. B.

P C, R W Whitlock; C C, James E McAllister; V C, Fred P Maxwell; P, Albert H Robinson; K R S, J W Graham; M of F, George F Frost; M of E, D K Harmon; M at A, Herbert W McLean; I G, William McLeod; O G Robert Bell.

Seaside Lodge, No. 9, St. Andrews, N. B.

P C, M N Cockburn; C C, R E Armstrong; V C, N Treadwell; P, T R Wren; K R S, J F Stevenson; M of F, B F DeWolfe; M of E, George D Grimmer; M at A, A Thompson; I G, Theodore Holmes; O G, T Pendelbury

Myrtle Lodge, No. 10, Advocate, N. S.

P C, W E Blenkhorne; C C, S R Canning; V C, J E Davis; P, D T Porter; K R S, Caleb Morris; M of F, Otto Ward; M of E, Geo Loomer; M at A, Guy Loomer.

Chignecto Lodge, No. 11, Amherst, N. S.

P C, J M Lusby; C C, H J Logan; V C, — McQueen; P, W E Rosendale; K R S, C W Fraser; M of F, W W Casey; M of E, J M Currey; M at A, C H Main.

Uniform Rank.

Col and A D C on Staff of Major-General, James Moulson, St John, N. B.

Victoria Division, No. 1, St. John.

Sir Knight Capt, E A Powers; Sir Knight Lieut, A S Pattison; Sir Knight Herald, J A Watson; Sir Knight Recorder, Thos A Crockett; Sir Knight Treasurer, Wm A McGinley; Sir Knight Guard, B B Blizard; Sir Knight Sentinel, Wm McAdoo.

COMMERCIAL PRINTING OF EVERY DESCRIPTION AT J. & A. McMILLAN'S.

98 PRINCE WILLIAM STREET, ST. JOHN, N. B.*Moulson Division, No. 2, Moncton, N. B.*

Sir Knight Captain, Murray Fleming; Sir Kt Lieutenant, John P Weir; Sir Kt Herald, Wallace R Parker; Sir Kt Recorder, D H Charters; Sir Kt Treasurer, William Crowhurst; Sir Kt Guard, J G Wran; Sir Kt Sentinel, Gilbert McLean.

Fleming Division, No. 3, Springhill, N. S.

Sir Knight Captain, Frank L Peers; Sir Kt Lieutenant, Wm W Bond; Sir Kt Herald, Geo W McKnight; Sir Kt Recorder, R H Cooper; Sir Kt Treasurer, J F Greray; Sir Kt Guard, H A McKnight; Sir Kt Sentinel, Robert Fraser.

Frontier Division, No. 4, St. Stephen, N. B.

Sir Knight Captain, H W Broad; Sir Kt Lieutenant, W E Smith; Sir Kt Herald, Howard Murchie; Sir Kt Recorder, J A Irvin; Sir Kt Treasurer, ———; Sir Kt Guard, Miles Foster; Sir Kt Sentinel, ———.

Cygnat Division, No. 5, St. John, N. B.

Sir Knight Captain, Hedley V Cooper; Sir Kt Lieutenant, LeB Wilson; Sir Kt Herald, J F Sullivan; Sir Kt Recorder, J Russell, jr; Sir Kt Treasurer, James Duffell; Sir Kt Guard, Robert O'Shaughnessy; Sir Kt Sentinel, Samuel J Smith.

Fowler Division, No. 6, Fredericton, N. B.

Sir Knight Captain, A J Fowlie; Sir Kt Lieutenant, Walter S Fisher; Sir Kt Herald, Alonzo Staples; Sir Kt Recorder, A D McPherson; Sir Kt Treasurer, James D Fowler; Sir Kt Guard, Alex G Robinson; Sir Kt Sentinel, John Palmer.

Wilfred Division, No. 7, Woodstock, N. B.

Sir Knight Captain, John E Sutton; Sir Kt Lieutenant, W E Alexander; Sir Kt Herald, T F Sprague; Sir Kt Recorder, J C Hartley; Sir Kt Treasurer, W B Nicholson; Sir Kt Guard, W L Carr; Sir Kt Sentinel, M B Craig.

TEMPERANCE.**National Division of North America.**

M W P, Ed Crummy, Poughkeepsie, N Y; M W A, George R Bill, Connecticut; M W Scribe, B R Jewell, Boston, Mass; M W Treasurer, J H Roberts, Boston, Mass; M W Chaplain, Rev A M Palmer, New Jersey; M W Conductor, James Brooks, Ontario; M W Sentinel, J B Dugee, Maryland.

Grand Division S. of T., Province of New Brunswick.

H A McKeown, St John, G W P; Rev J D Murray, Redbank, Miramichi, G W A; A J Armstrong, St John, G Scribe; W C Whittaker, St John, G Treasurer; Rev W W Lodge, Marysville, G Chaplain; B W Fox, G Conductor; Alfred Treadwell, G Sentinel. Representatives to the National Division—Sir Leonard Tilley, W C Whittaker, Edward McCarthy, J A S Mott, Robert Wills, G M Campbell, J D Robinson, S B Paterson, W C Anslow, Hon G E Foster, C A Everett, C N Vroom, Judge Steadman, John Rankine, John Gowland, W W Graham, H H Pitts, H J Thorne, Rev Chas Ladner, Sedge Webber, J C Thomas, A J Armstrong, H A McKeown, D McGruar, Rev J D Murray, C W Steel, W H Price, W J Robinson.

McMILLAN'S BINDERY is the MOST COMPLETE in the Maritime Provinces.

J. & A. McMILLAN'S BOOKSTORE HAS THE LATEST NOVELTIES.

Names, Location, Night of Meeting, and Names of Deputies of the Subordinate Divisions of New Brunswick.

- Howard, 1, St Stephen, Friday, S Webber.
 Wilberforce, 3, Milltown, Monday, H McAllister.
 Gurney, 5, Market Building, St John, Thursday, D Bradley, Jr.
 Portland, 7, Orange Hall (North End), Monday, A Y Paterson.
 A'lon, 14, Market Building, St John, Wednesday, E A Everett.
 Queens, 21, Gagetown, Saturday, H J DeVeber.
 Chipman, 27, Chipman, Q C, Saturday, R D Richardson.
 Shediac, 28, Shediac, Thursday, J McFadden.
 Mariners and Mechanics, 38, St John, Tuesday, John Kenney.
 Richibucto, 42, Richibucto, Wednesday, Robt N Beers.
 Newcastle, 45, Newcastle, Thursday, James Falconer.
 Westmorland, 50, Point de Bute, West'd Co, Thursday, Jas W Colpitts.
 Golden Rule, 51, Hopewell Hill, Albert, Tuesday, L R Moore.
 Safeguard, 58, Pennfield, Charlotte, Saturday, I J Justason.
 Johnston, 62, Cambridge, Queens, Saturday, Geo Robinson.
 Douglas, 63, Douglas Harbor, Wednesday, O D Carle.
 Dalhousie, 64, Dalhousie, Monday, G Haddow.
 Baie Verte, 65, Baie Verte, Wednesday, R Goodwin.
 Granite Rock, 77, Carleton, Tuesday, W J McConnell.
 Nelson, 99, Derby, Northumberland, Monday, J Betts.
 Caledonia, 126, Douglastown, Northumberland, Tuesday, J Henderson.
 Collina, 129, Collina Corner, Kings, Thursday, J I Keirstead.
 Oxford, 130, Upper Gagetown, Saturday, Warren Coy.
 Garibaldi, 151, Benton, Carleton, ————
 A F Campbell.
 St Martins, 164, St Martins, Tuesday, S V Skillen.
 Moncton, 183, Moncton, Monday, F W Steeves.
 Crystal Stream, 191, Salisbury, Westmorland, Monday, A Sherwood.
 New Era, 215, Vye Settlement, Northumberland, Tuesday, W J Miller.
 Baillie, 248, Baillie, Charlotte, Wednesday, D E Mann.
 Harcourt, 249, Weldford, Kent, Saturday, H Wathen.
 Havelock, 251, Butternut Ridge, Kings, Friday, E Keith.
 Petitcodiac, 252, Petitcodiac, Westmorland, Tuesday, D A Jonah.
 Britannia, 255, Millstream, Kings, Saturday, C W Weyman.
 Lansdowne, 257, Fredericton, Thursday, H H Pitts.
 Charlo, 259, River Charlo, Restigouche, Thursday, J H Galbraith.
 Lawrenceville, 261, Lawrence Station, Carleton, Saturday, Thos Skidmore.
 Spring, 262, Hampton, Monday, J E Whitaker.
 Mayflower, 263, Pomeroy Ridge, Charlotte, Thursday, J W Moulton.
 Oak, 265, Oak Hill, Charlotte, Thursday, Allen Parker.
 Wills, 266, Tower Hill, Charlotte, Tuesday, W M Gilman.
 Red Granite, 270, St George, Saturday, Thos Magowen.
 Cardwell, 271, Penobsculs, Kings, Wednesday, Gideon McLeod.
 Hampton, 273, Hampton Village, Tuesday, Charles Frost.
 Gordon, 275, 102 King st, St John, Monday, R Maxwell.
 Rosefield, 280, McLaughlin Road, Kings.
 Grand Lake, 283, White's Cove, Queens, Friday, Chas W White.
 Gloucester, 284, Stonehaven, Gloucester, Saturday, N R Richie.
 Lewisville, 285, Lewisville, Moncton, Tuesday, A McE Russell.
 Fort Moncton, 286, Port Elgin, Westmorland, Tuesday, T W Hartley.
 Centreville, 287, Centreville, Kings, Saturday, Jos Somerville.
 Essex, 288, Waterford, Kings, Thursday, E M Flewelling.
 Centenary, 289, Debec, Carleton, Thursday, Wm V Benn.
 Coverdale, 295, Lower Coverdale, Alb't, Tuesday, F A Steeves.
 Dufferin, 296, Canterbury, York, Saturday, John W Scott.
 Louison, 297, River Louison, Restigouche, Friday, Donald Stewart.
 Monument, 298, Kirkland, Carleton, N Kennedy.
 Campbell, 299, Woodstock, Tuesday, William Gibson.
 Campbellton, 300, Campbellton, Restigouche, Monday, John McMillan.
 Dundee, 302, Dundee, Restigouche, Tuesday, James Maleolm.
 Rising Star, 303, Morecambe, Kings, Wednesday, Martin Freeze.
 McCarthy, 304, Scotch Settlement, Westmorland, Wednesday, D H Murray.
 Millstream, 305, Upper Millstream, Kings, Monday, Zebulon Ganice.
 Snowflake, 307, Case Settlement, Kings, Monday, R Huggard.
 Silver, 308, St John, Friday, B L Sheppard.
 Brunswick, 309, Old Ridge, Carleton, Monday, R W Dinsmore.
 Pokiok, 312, Pokiok, York, Wednesday, Geo E True.
 Kingsclear, 315, Kingsclear, York, Saturday, Isaac Kilburn.
 Rolling Dam, 316, Dumbarton.
 Mount Middleton, 318, Mount Middleton, Kings, Friday, Jos Chapman.
 Bayfield, 321, Bayfield, Westmorland, Monday, A W Bent.
 Clark's Corner, 325, Clark's Corner, Queens, Thursday, Isaac H Carle.

BLANK BOOKS MANUFACTURED TO ORDER AT J. & A. McMILLAN'S.

McMILLAN'S BLANK BOOKS ARE THE BEST AND MOST DURABLE.

Subordinate

ay, J E Whit-
dge, Charlotte,
Thursday, Al-
lotte, Tuesday,
Saturday, Thos
Kings, Wednes-
llage, Tuesday,
John, Monday,
oad, Kings.
e, Queens, Fri-
loucester, Sat-
Moneton, Tues-
Westmorland,
Kings, Saturday,
s, Thursday, E
ton, Thursday,
ale, Alb't, Tues-
ork, Saturday,
Restigouche,
leton, N Ken-
esday, William
Restigouche,
che, Tuesday,
Kings, Wednes-
ent, Westmor-
ream, Kings,
Kings, Mon-
L Sheppard.
arleton, Mon-
uesday, Geo
rk, Saturday,
Middleton,
rland, Mon-
ner, Queens,

Blackville, 329, Blackville, Northumberland, Wednesday, Otto Hildebrand.
Silver Stream, 330, Black Brook, Northumberland, Wednesday, Wm Tait.
Ever Onward, 332, Bathurst, Monday, A J McKenzie.
Maple Green, 333, Dalhousie Juc, Restigouche, Wednesday, Wm Jamieson.
Forest View, 334, Little River, Buctouche, Monday, C H Anderson.
Jubilee, 335, Upper Woodstock, Wednesday, David Hipwell.
Napan, 336, Napan, Northumberland, Alex Dixon.
Mapleton, 339, Mapletown, Albert, Tuesday, A W Styles.
Caraguet, 344, Caraguet, Gloucester, Saturday, J W Young.
Pine Grove, 345, Ludlow.
Marysville, 349, Marysville, Friday, W T Day.
Sunbeam, 351, Springfield, Kings, Tuesday, Oscar Davis.
River View, 352, River View, Albert, Saturday, Hugh Church.
St George, 353, St John, Wednesday, James Kelly.
Safe Refuge, 354, Anagance Ridge, Kings, Tuesday, N Graves.
Tracadie, 356, Tracadie, Gloucester, Tuesday, Alex Flott.
Sea Side, 357, Youghall, Gloucester, Tuesday, J E Armstrong.
St Andrews, 358, St Andrews, Wednesday, J M Hanson.
Whitneyville, 359, Whitneyville, Northumberland, Monday, Benj Forsyth.
Prince William, 360, Lower Prince William, York, Tuesday, Walter B Barker.
Redbank, 361, Redbank, Northumberland, Friday, Rev J D Murray.
Livingston, 363, Lakeville, Carleton, Saturday, J S Carvell.
Granville, 366, Bonney River, Charlotte, Saturday, James Bowden.
Orient, 367, Moores Mills, Charlotte, Friday, J A McGibbon.
Oak Bay, 368, Oak Bay, Charlotte, Saturday, Thos Cottrell.
Happy Retreat, 369, Tabusintac, Northumberland, John Robertson.

New City, 370, St John (North End), Tuesday, Thos Miller.
Frances Willard, 373, Sussex, Monday, Geo D Murtin.
Eel River, 375, Eel River, Restigouche, Z A King.
Corn Hill, 376, Corn Hill, Kings, S Stockton.
Tobique, 377, Arthurette, Victoria, Saturday, L Giberson.
May, 378, Mount Middleton, Kings, Saturday, J Hornbrook.
North Star, 379, Glen Anglin, Gloucester, Thursday, Edward White.
Washademoak, 380, Washademoak, Queens, Saturday, T W Perry.
Hopewell, 381, Hopewell Cape, Albert, W O Wright.
Union, 383, Smith's Creek, Kings, Thursday, B Harrison.
Lyttleton, 384, Lyttleton, Northumberland, Saturday, Wilbur Somers.
Sunbury, 385, Upper Manguerville, Thursday, Geo F Banks.
Harrisville, 386, Harrisville, Westmorland, Saturday, J A Collicent.
Redemption Star, 387, Lakeville, Sunbury, Wednesday, A P Thompson.
Centre, 388, Prince William, York, Saturday, W Saunders.
Brigg's Corner, 389, Brigg's Corner, Queens, Saturday, J H Wilson.
Queen's Blue, 390, Canning, Queens, Saturday, Jas O Miller.
No Surrender, 391, Wiekham, Queens, Saturday, L Belyen.
British Loyalist, 392, English Settlement, Queens, Tuesday, A Vradenburg.
Mayflower, 393, Lakeville, Westmorland, Saturday, E M Bateman.
Starlight, 395, Andover, Victoria, Saturday, H Henderson.
Upper Kintore, 396, Upper Kintore, Wednesday, G H Flinlay.
Highland, 398, Upper Kineardine, Wm L McPhail.
Flower of Kintore, 399, Lower Kintore, Thos Watt.
Sunnies Brae, 400, Sunnies Brae, Westmorland, W H Bennett.
Chaleur, 401, Belledune, Gloucester, James Hendry.

Temple of Honor and Temperance.

Grand Temple of New Brunswick—S E Logan, G W T; Rev W S Covert, G W V T; W C Simpson, G W R; C A Everett, G W Tr; W A Cunningham, G W Chap; Seymour Forbes, G W U; Judson French, G W G; W H Smith, P G W T.

Departments of the Order in this Jurisdiction—Subordinate Temples :
Victoria, No 2, meets every Tuesday evening in hall, Market Building, Charlotte street, St John, N B. Alexandra, No 6, meets at Temple of Honor Hall, Main street, St John (North End), every Thursday evening. Crystal Fount, No 8, meets at Victoria Hall, Main street, Moncton, Westmorland County, N B, every 2nd and 4th Wednesday evenings. Northern Light, No 9, meets at Temperance Hall, North Head, Grand Manan, every Tuesday evening. Carleton, No 12, City Hall, Carleton (West End), meets every Wednesday

J. & A. McMILLAN PUBLISH MANNING'S CLASSIFIED SPELLER.

PREPARED CLAY, FOR MODELLING, AT J. & A. McMILLAN'S.

evening. St Martins, No 13, St Martins, St John County, N B, meets every 1st and 2nd Mondays. Junior Templars of Honor and Temperance: Victoria Section, No 1, meets in hall, Market Building, Charlotte street, St John, N B, every Friday evening. Alexandra Section, No 2, meets at T of H Hall, Main street (North End), St John, N B, every Wednesday evening. Carleton Section, No 3, meets in City Hall, Carleton (West End), St John, N B, every Tuesday evening. Moncton Section, No 4, meets in Victoria Hall, Main street, Moncton, Westmorland County, N B, every 1st and 3rd Wednesday evenings. Subordinate Councils: Eastern Star Council, No 1, Market Building, Charlotte street, St John, N B, at call of Chief of Council. Riverside Council, No 2, meets at T of H Hall, Main street, St John, N B (North End), at call of Chief of Council.

Royal Templars.

St John Council Royal Templars of Temperance, organized in St John on the 14th September, 1892, and officered as follows: John Law, Select Councillor; Burpee Fowler, Recording Secretary; Arch McLean, Treasurer. Trustees—J Law, John Kimball, John Beamish. Meets every Thursday evening at Gordon Division Hall, 102 King street.

UNITED WORKMEN.

Officers of Chambers Lodge, No. 1, Ancient Order of United Workmen—Anthony Atcheson, P M W; Andrew J Stephens, M W; W H Barton, Foreman; Edward S Hennigar, Overseer; John J Forrest, Recorder; Edw'd T C Knowles, Financier; T Nisbet Robertson, Receiver; James Streten, Guide; H J Olive, O W; James Keys, I W; T N Robertson, W J Thorne, Stephen T Thorne, Trustees; Drs A F Emery, W S Morrison, Examining Physicians.

CABINET OFFICERS OF THE DOMINION OF CANADA.

Prime Minister and Minister of Justice—Sir John Thompson; Minister of Public Works, Hon J A Ouimet; Minister of Trade and Commerce, Hon Mackenzie Bowell; Minister of Railways and Canals, Hon John G Haggart; Minister of Militia, Hon J C Patterson; Minister of Agriculture, Hon A R Angers; Secretary of State, Hon John Costigan; Minister of Finance, Hon George E Foster; Minister of Marine and Fisheries, Hon C H Tupper; Postmaster General, Sir Adolphe P Caron; Minister of the Interior, Hon T M Daly; President of the Council, Hon W B Ives Without portfolios—Hon Frank Smith, Sir John Abbott, Hon John Carling. Comptroller of Inland Revenue, John F Wood, Brockville; Comptroller of Customs, Clark Wallace; Solicitor General, John J Curran.

SCHOOL BOOKS, Prescribed by the Board of Education, and all other used in the Maritime Provinces, constantly on hand.

WHOLESALE AND RETAIL.

J. & A. McMILLAN.

IN MEMORIAM CARDS AT J. & A. McMILLAN'S, ST. JOHN, N. B.

B. meets every
ance: Victoria
St John, N B,
f H Hall, Main
arleton Section,
every Tuesday
in street, Mon-
day evenings.
iding, Charlotte
Council, No 2,
End), at call of

d in St John on
lect Councillor;
er. Trustees—
day evening at

ed Workmen—
I. Barton, Fore-
er; Edw'd T C
tretien, Guide;
horne, Stephen
ng Physicians.

CANADA.

; Minister of
mmerce, Hon
n G Haggart;
re, Hon A R
Finance, Hon
H Tupper;
ior, Hon T M
folios—Hon
ler of Inland
ark Wallace;

and all other
tly on hand.

LAN.

N, N. B.

J. & A. McMILLAN KEEP THE LATEST STYLES OF WEDDING CARDS.

St. John Agricultural Society.

(Owner of Moosepath Driving Park).

J B Hamm, President; J H Frink, V S, Recording Secretary and Treasurer; J T Steeves, M D, Corresponding Secretary. Directors—J B Hamm, S S Hall, Thomas Walker, M D, J A S Mott, J H Frink, V S, W A Quinton, D E Berryman, M D, J T Steeves, M D, S T Golding, A L Law, W A McFate, J Donovan, J M Donovan, W D McAvoy, Thomas Clark, James Shaw, A G Hamm, George Carvill, Robert McLean, John Allingham, David McBrien, S Creighton, William Shaw, Chas J Ward. Executive Committee—J B Hamm, J H Frink, James Shaw, J M Donovan, S T Golding, Chas Ward, W D McAvoy. A meeting of the Board of Directors is held for the transaction of business on the last Thursday in each month.

Junior Liberal-Conservative Association.

President, J Fenwick Fraser; Vice-Presidents, J E March M D, J B M Baxter, W S Barker; Secretary-Treasurer, J Twining Hartt; Executive Committee—A Hunter, Robt Ewing, Robert Maxwell, J H Morrison, M D, E A Powers, S S de Forest, Thomas Bell.

Ship Laborers' Benevolent Association.

James Brennan, President; Jas McCluskey, 1st Vice-President; Peter Cullinan, 2nd Vice-President; David Drynan, Financial Secretary; Thomas Killen, Recording Secretary; Thomas Farren, Treasurer. Committee of Management—John Butler, Thomas McCarthy, John McNamee, Michael Hayes, George Conboy, Patrick Gallagher, Wm Callahan, John Collins, Michael Quinn, James Murphy, Michael Kelly, Wm Sheridan.

St. John Valley and Riviere du Loup Railway Co.

Directors—Messrs. George F Baird, W H Thorne, James Manchester, H D Troop, James Holly. Geo F Baird, President; Charles A Palmer, Honorary Secretary; David Russell, Secretary.

Elgin Dairymen's Association.

President, Jas H Colpitts; Vice-President, R A Smith; Secretary-Treasurer, W W P Starrett. Directors—R H Goggin, W A Colpitts, Geo E Stiles, Jacob Boyd; Delegates to Provincial Association, R A Smith, W W P Starratt.

The New Brunswick Historical Society.

James Hannay, President; Rev W O Raymond, Geo A Henderson, Vice-Presidents; Jonas Howe, Corresponding Secretary; Clarence Ward, Recording Secretary; W K Crawford, Treasurer; Col W Cunard, Librarian; I Allen Jack, G Ludlow Robinson, John C Miles, John F Ashe, S D Scott, members of Council.

Odd Fellows' Hall Company.

Directors—Gilbert Murdoch, Dr J Christie, Wm J Fraser, A D G Vanwart, D Sinclair, B A Stammers, C N Skinner, Alex Rankine, W M McLeod. Wm J Fraser, President; A D G Vanwart, Vice-President; Dr J Christie, Treasurer; B A Stammers, Secretary.

Church of England S. S. Teachers' Association.

Patron, the Right Rev the Lord Bishop of the Diocese; President, Rev W O Raymond, M A, rector of St Mary's Church; Vice-Presidents—the Clergy and the following Laymen: A H Hanington, W M Jarvis, C F Kinnear, Thomas Patton, A P Tippet, E J Wetmore, H W Frith, Wm Irvine; Miss J R Barlow, Miss M A Peters, Miss Sadlier; Secretary-Treasurer, H H Pickett.

McMILLAN'S BOOKSTORE IS COMPLETE IN ALL ITS BRANCHES.

J. & A. McMILLAN SUPPLY ALL KINDS OF PRINTING PAPER.**ROLL OF BARRISTERS AND ATTORNEYS.**

Those whose names are marked thus* are either not residing or not practising in N. B.

NAMES.	Admitted Attorneys.	Admitted Barristers.	Residence.
Richard Carman, *	16 Oct'r 1830	17 Oct '32	Winnipeg
Charles A Harding,	11 Feb '32	11 Feb '34	Gagetown
Samuel Gay Morse	12 Oct '34	9 Feb '37	Hopewell
Robert Barry Dickie, *	7 Feb '35	7 Feb '35	Amherst, N S
Stephen H Hitchings	18 July do	12 Oct '37	St Stephen
Martin Bent Palmer,	10 Feb '38	6 Feb '40	Hopewell
Francis A H Straton,	13 Oct do	15 Oct do	Fredericton
James Stanley Morse,	9 Feb '39	4 Feb '41	Restigouche
Theophilus Desbrisay, Q C,	do do	do do	Bathurst
W Tyng Peters,*	13 June '40	16 June do	Kings Co
Andrew G Black, *	17 Oct do	13 Oct do	St John
James A Harding, *	17 Oct do	13 Oct do	St John
J P Wetmore,	do do	do do	'42 Fredericton
Edward H Wilmot, A M,	14 Oct do	13 Oct '42	Fredericton
George Connell,	do do	12 Oct '43	Woodstock
Lewis P Fisher, Q C,	18 June do	17 June do	do
Charles Doherty, Q C,	do do	do do	St John
Thomas C Chapman, *	9 Feb '43	6 Feb '45
James Odell, A B, *	6 Feb '45	5 Feb '46	Nova Scotia
Samuel B Davidson, *	16 Oct do	14 Oct '47	California
John Henry Phair,	do do	do do	Fredericton
George Hare, *	5 Feb '46	3 Feb '48	St John
James R Curry,	11 June do	13 June do	Gagetown
Wm Henry Hatheway, *	15 Oct do	13 Oct do	St John
Samuel Thompson, Q C,	1 st Oct do	12 Oct do	Newcastle
Frederick Coster, *	10 June '47	15 June do	Australia
William H Buckerfield, *	do do	Westmorland
Henry W Frith	14 Oct do	15 Oct '49	St John
Peter Mitchell, *	do do	do do	Montreal
George G Gilbert, A B, Q C,	14 Oct do	12 Oct '48	St John
Edward Jack, *	do do	13 June '50	Fredericton
Daniel Ferguson, *	7 Feb '50	7 Feb '52	Chatham
John C Winslow,	do do	10 Feb '58	Woodstock
R Hutchinson, Q C,	13 Oct do	12 Oct '52	Richibucto
Benjamin G Gray, A B, *	do do	27 Oct '51	Halifax, N S
Lewis J Almon,	13 Oct do	27 Oct '51	St John
D Gustavus Maclauchlan	12 June '51	10 June '53	Bathurst
Charles W Weldon, AM, DCL, QC,	12 Oct do	10 Oct '52	St John
Alexander Ballentine,	7 Feb '52	10 Oct '55	St John.
Hurd Peters, A M, *	10 June do	10 June '53	do
William P Dole, A B, *	do do	do do	do
John Lothrop Marsh, A B,	10 April '53	13 Oct '54	Fredericton
Charles J Sayre,	13 Feb '54	10 June '56	Richibucto
George Frederick Hill, *	13 April do	St Stephen

J. & A. McMILLAN SUPPLY ALL KINDS OF ARTISTS' MATERIALS.

J. & A. McMILLAN PUBLISH THE MODERN GEOGRAPHY AND ATLAS

YS.

sing in N. B.

Residence.

Winnipeg

agetown

Hopewell

Amherst, N S

t Stephen

Hopewell

Fredericton

estigouche

Bathurst

Kings Co

t John

t John

Fredericton

Fredericton

Woodstock

do

t John

Nova Scotia

California

Fredericton

t John

agetown

John

ewcastle

Australia

estmorland

John

ontreal

John

Fredericton

atham

Woodstock

hibucto

ifax, N S

John

hurst

John

John.

Fredericton

hibucto

Stephen

NAMES.

Admitted
Attorneys.Admitted
Barristers.

Residence.

J R Maeshane, *	13 Oct '56	10 Oct '58	Halifax
Charles E Knapp,	13 Feb '58	10 Feb '61	Dorchester
C N Skinner, Q C,	13 June do	10 June '60	St John
G Sidney Smith, A B,	13 Oct do	13 Oct '59	St John
Henry Bartlett Rainsford	14 April '60	do '62	Fredericton
John Augustus Wright, A B, *	13 April do	do '61	Boston
Thomas Gray Merritt,	14 June do	Oct '69	St John
Fred E Barker, D C L, Q C,	14 June do	13 June '61	do
Charles A Peck,	14 April '61	12 June '63	Hopewell
William M Jarvis,	do do	16 April do	St John
Joseph C Barbarie,	14 Oct do	19 Oct do	Dalhousie
Charles H B Fisher, Q C,	do do	do '65	Fredericton
John G Clifford *	do do	'62 14 Oct '64	United States
A Rankin Bedell, A B,	9 Feb '63	6 Feb do	Edmundston
Thomas A Welling,	16 April do	Shediac
William M Connell, LL B,	12 June do	16 June 1865	Woodstock
George F Gregory, Q C,	do do	do do	Fredericton
T B Robinson, A B,	do do	16 June '64	St John
Caleb Richardson,	19 Oct do	13 Oct '65	Richibucto
Pat E Sweeney, *	do do	Arroostook
F E Morton, Q C	do do	13 Oct '65	Sussex
Lewis A Mills,	do do	do do	Shediac
James F McManus,	do do	9 Feb '66	Bathurst
Alfred Henry DeMill, A M,	11 Feb '64	11 Feb '65	St John
Henry Lawrence Sturdee, A M,	15 June do	16 June do	do
Silas Alward, A M, D C L, Q C,	15 Oct do	13 Oct do	do
Peter Millar, *	do do	April '67	Ottawa
Robert Brooks Peters, *	do do	Australia
Edward Byron Winslow,	17 June do	8 Feb '67	Fredericton
Robert Caie, *	do do	8 July do	Richibucto
Andrew George Blair, Q C,	13 April '65	April '67	Fredericton
Alfred F Street, *	do do	do do	do
George McSorley,	do do	do do	St John
James Gordon Forbes, Q C,	do do	do do	do
Arthur Clarence Fairweather	16 June do	June '67	do
Frédéric W Stockton,	13 Oct do	10 June '75	Sussex, K C
Walter J Kilner, *	do do	do Oct '67	Ontario
Robert J Ritchie,	14 Oct do	do Oct do	St John
Robert Mathew, A M, *	do do	do Oct '66	New York
Thos Lewis Harrison, A B, *	17 June '67	United States
Stanley Boyd, *	16 Oct '68	England
A A Peck,	16 April '65	11 Oct '67	Hopewell
Randolph Ketchum Jones,	15 June '66	11 Oct '67	Woodstock
Isaac Allen Jack, A B, D C L, Q C,	12 Oct do	12 Oct do	St John
James Hannay, *	15 Oct do	11 Oct do	St John
John P Hudson, *	15 Oct '66	United States
Israel S Gross, *	do do	'65 15 Oct '67	do
Daniel Jordan, Q C,	15 Feb '67	10 Feb '68	Fredericton
Josiah Wood, *	do do	do do	Sackville

No. 1 READER LESSON SHEETS PUBLISHED BY J. & A. McMILLAN.

ENGLISH CRINKLED TISSUE PAPER FOR SALE BY J. & A. McMILLAN.

NAMES.	Admitted Attorneys.	Admitted Barristers.	Residence.
Alfred C Oulton,	15 June '67	11 June '68	Dorchester
Augustus H Hanington,	do do	11 do do	St John
Gilbert R Pugsley, LL B,	15 June do	11 do do	Hampton
Alfred A Stockton, LL D, DCL, QC	do do	11 do do	St John
Michael Adams, Q C,	14 Oct do	14 Oct do	Newcastle
Charles W Beckwith,	do do	do do	Fredericton
Ezekiel McLeod, LL B, Q C,	do do	16 Oct do	St John
Thomas Milledge, A M,	do do	9 do do	do
George Fred Fisher,	do do	9 do do	Fredericton
Alexander W Baird,	do do	9 do do	St John
G H Steadman,	11 Feb '69	Moncton
W C Milner,	21 April do	15 June '70	Sackville
Daniel C Courser, LL B,	19 June do	11 Oct do	Woodstock
S B Appleby,	11 Oct '68	14 Oct '69	do
Charles H Lugin, A B,*	19 Oct do	1 Oct 1870	Seattle.
William B McSweeny,*	21 April '69	12 April '70	Halifax
Lugh R Harrison, A B,*	21 Oct do	11 Oct do	Br Columbia.
Charles A Stockton, LL B,	do do	do do	St John
James D Phinney, A B,	do do	11 Oct '70	Richibucto
John Russell Armstrong,	do do	do do	St John
John Kerr,	do do	do do	do
George H Mullin, LL B,*	do do	11 Oct 1870	Boston
A Slason Thompson,*	9 Feb '70	8 Feb '71	Chicago
Samuel J Baker,*	9 Feb '70	13 April '71	United States
Edw R Gregory, LL B,	9 Feb do	8 Feb '71	St John, N B
Montesquieu McDonald,	22 June do	15 June do	do
Thomas W Peters, LL B,	22 Oct do	12 Oct do	do
James Mitchell, A M, Q C,	do do	do do	St Stephen
James G Stevens, jun, A B,	do do	do do	do
John Willett,	do do	do do	St John
Lemuel J Tweedie,	do do	12 Oct '71	Chatham
Henry Hilyard, LL B,*	18 Feb '71	20 Feb '72	St John
Robert O Stockton, LL B,	do do	9 April '72	St John
Edward T C Knowles	do do	20 Feb do	do
Melbourne McMonagle,	do do	do do	St Stephen
Barry R Plant,	do do	do do	Madawaska
A Rainsford Balloch,	do do	do do	do
Robert A Borden, A B,	22 June '72	27 June '72	Moncton.
Wm Pugsley, D C L, Q C,	do do	do do	St John
Charles Abner Macdonald, A B,	26 Oct do	24 Oct do	do
Wm B Wallace,	20 June '72	28 June '73	do
Allen Otty Earle, Q C,	25 Oct do	27 Oct do	do
Philip Palmer,	20 Feb '73	27 June '74	do
Leander A White, LL B,*	do do	do do	U States
J Arthur Fairweather, LL B,*	20 Feb '73	27 June '74	California
Wm H Dickson,*	21 June do	21 June do	Salt Lake City
James Alfred Vanwart, A M, Q C,	1 Nov do	1 Nov do	Fredericton
Wesley Vanwart, A M,	do do	do do	do
George F Baird,	13 Feb '74	13 Feb '75	St John

McMILLAN'S BINDERY PRODUCES THE BEST WORK,

McMILLAN'S BINDERY is the MOST COMPLETE in the Maritime Provinces.

Residence.	NAMES.	Admitted Attorneys.	Admitted Barristers.	Residence.
Dorchester	George A Henderson,	13 Feb '74	13 Feb '75	St John
St John	Thomas Medley Wetmore,*	do do	do do	U States
Hampton	Allison B Connell, LL B,	20 April do	20 April do	Woodstock
St John	Henry Turner,*	do do	do do	St John
Newcastle	George E Fairweather,	20 June do	20 Oct do	do
Fredericton	James A Belyea,	do do	do do	do
St John	James L Kerr,*	do do	do do	United States
do	George B Fraser,	do do	do do	Chatham
Fredericton	T Carleton Allen, LL B,	22 Oct do	22 Oct do	Fredericton
St John	R Barry Smith,	do do	do do	Moncton
Moncton	J Howe Dickson,	22 Oct 1874	22 Oct 1875	Albert
Sackville	Fred H McKiel,	22 Oct 1874	22 Oct 1875	St John
Woodstock	Hugh H McLean,	13 Feb '75	13 Feb '76	St John
do	Henry A Forster,	13 Feb '75	10 April '84	Richibucto
Seattle.	Richard F Quigley, LL B,	13 Feb '75	13 Feb '76	St John
Halifax	Miles B Dixon,	23 April do	23 April do	do
Br Columbia.	William A Park,	do do	do do	Newcastle
St John	E Perley Williston, A B,	June do	19 June do	do
Richibucto	Michael S Benson,	June do	14 Oct do	Chatham
St John	John Black,	22 Oct do	24 Oct do	Fredericton
do	Humphrey Gilbert,	do do	do do	Kingscl'r, Y C
Boston	C W Treadwell, A B,*	do do	do do	'77 Ottawa
Chicago	William A Russell,	do do	24 Oct do	'76 Shediac
United States	John H Cother,*	2 Feb '76	8 Feb '77	North West
St John, N B	Harvey Atkinson,	11 Feb '76	12 Feb '77	Moncton
do	G Herbert Lee, A B,*	do do	13 Feb '77	Boston
do	G O Dixon Otty,	11 Feb '76	12 Feb do	St John
Stephen	W Watson Allen,	11 Feb '76	12 Feb '77	do
do	Andrew H Johnson,	11 Feb '76	12 Feb '77
John	George C Coster, A B,	20 April '76	21 April '77	St John
atham	Amon A Wilson,	20 April '76	21 April '77	do
John	Charles H Masters, A M,*	do do	do do	Ottawa
John	William A Trueman,	21 June '77	18 June '79	Hopewell Cor
do	Fred W Kertson,	do do	12 April do	Grand Falls
Stephen	Henry R Emmerson,	18 Oct do	23 Oct do	Dorchester
dawaska	Albert S White, A B, LL B,	do do	24 Oct '78	Sussex
do	J A Hannah,*	19 Oct '78	United States
Moncton.	John D Williams,*	12 Oct '76	12 Oct '77	Winnipeg
John	Chipman A Steeves,	21 Oct do	21 Oct do	Moncton
do	Charles A Palmer, Q C,	do do	do do	St John
do	Joseph A Harris,*	21 Oct '76	21 Oct '77	Moncton
do	William Wilson,	do do	21 Oct do	Fredericton
do	William B Chandler, LL B,	do do	Dorchester
ates	Richard A Lawlor,	Feb '77	21 Feb '78	Newcastle
ornia	William Wilberforce Wells,	May do	21 May do	Dorchester
Lake City	E H McAlpine, A B,	do '78	do '79	St John
erickson	Charles O'Donnell,*	June do	June '79	United States
do	Alfred E McLeod,	do do	do do	Sussex
lin	Richard P McGivern, jr, A M,	do do	do do	St John

98 PRINCE WILLIAM STREET, ST. JOHN, N. B.

J. & A. McMILLAN PUBLISH ELEMENTARY NATURAL HISTORY.

NAMES.	Admitted Attorneys.	Admitted Barristers.	Residence.
Robert McLeod, A B,	Oct '78	Oct '79	St John
Edmund G Kaye,	April '79	April '80	do
Berton S Read, LL B,	13 Feb do	15 do '80	Dorchester
Dennis B Gallagher,	April do	do do	Andover
Adam A Rankin,*	do do	do do	United States
John McAllister,	do do	do do	Campbellton
F J Duffy,*	do do	do do	United States
George P Thomas,	do do	20 April '80	Moncton
John T Harrington,	20 June '79	24 April 1880
Narcisse A Landry, LL B,	20 June 1879	do '80	Bathurst
Ambrose D Richard, LL B,	23 June do	20 June do	Dorchester.
Henry A Powell, B A,	do do	24 do '80	Sackville.
George V McInerney, LL B,	do do	do do	Richibucto.
T Swayne DesBrisay,	18 Oct '79	20 June do	Bathurst.
John R Costigan,*	do do	19 Feb do	N W Territ'y
Williamson Fisher, LL B,*	do do	23 Oct '80	Woodstock.
Henry H James,	do do	12 Oct '81	Richibucto.
Havelock Coy, B A,	28 Oct do	4 Feb do	Fredericton.
James Devlin,*	12 Feb '80	14 Feb do	Halifax, N S
James P Mitchell,*	do do	do do	Winnipeg
John R Maltby,*	do do	do do	do
Wm H T Hatheway	do do	do	St John
Arthur I Trueman, M A,	17 June '80	20 June '81	do
Geo A Davis, LL B,	17 June '80	12 Oct do	do
Richard B Adams, LL B,	do do	15 April '82	Bathurst.
Allan A Davidson, Jr, B A,	22 June do	25 do '81	Newcastle.
Hiram G Betts,*	23 Oct '80	25 Oct '81	San Francisco
W C Hazen Grimmer, M A,	23 Oct '80	25 Oct '81	St Andrews.
James Kay,	do do	26 Oct '82	Moncton.
David Tapley,	do do	do do	St John
R H Davis,	do do	23 Feb do	St George.
James Straton,	14 Feb '81	24 Feb do	St John.
Wm D McLeod, B A,*	do do	do do	New York.
John J Forrest,	23 April do	15 June do	St John.
David I Welch,	16 June '81	Oct '82	Moncton.
Abraham B Walker, B A, LL B,	do do	29 June '82	St John.
Frank H Tuck,*	17 June do	do do	Br. Columbia.
Charles E Sumner,	23 do do	do	Moncton.
Robert Beckwith,	23 June do	29 June '82	Dorchester
Fred'k W Emmerson, A B, LL B,	17 Oct '81	8 July '83	Petitcodiac.
R S LeBert Tweedie,	17 Oct '81	26 Oct '82	Hampton.
George W Allen, M A,	9 Feb '82	22 July '83	Fredericton.
Warren C Winslow,	do do	do do	Chatham.
Robert Murray, jr,	15 Feb '82	12 April '83
Lemuel Allan Currey, M A,	17 April do	26 do do	St John.
Dougald Stewart Hutchinson,*	do do	do	United States
Spurgeon Wortman,*	do do	11 Oct '83	Nova Scotia.
Clifford B Deacon*	do do	do	Winnipeg
Frederick C Rand,*	do do	do	C'nwallis, N S

JOB PRINTING ARTISTICALLY EXECUTED AT J. & A. McMILLAN'S.

STORY.

COMMERCIAL PRINTING OF EVERY DESCRIPTION AT J. & A. McMILLAN'S.

Residence.	NAMES.	Admitted Attorneys.	Admitted Barristers.	Residence.
John	William Murray,	17 April '82	26 April '83	Campbellton
do	Thomas A Kinnear,	do do	do do	Sackville.
Orchester	J DeVeber Neales,*	do do	12 do '87	Gagetown
Andover	A Louis Belyea,*	do do	do do	Br Columbia.
United States	Josiah R Murphy, LL B,	do do	do do	Woodstock.
Campbellton	Daniel McIntyre,*	18 April 1882	do do	do Winnipeg.
United States	John F Ashe,	do do	do do	do St John.
Moncton	Albert J Gregory,	28 June '82	23 June '82	Fredericton.
.....	Daniel Mullin,	do do	do do	do St John.
.....	Jeremiah H Barry,	28 June '83	23 June '83	Fredericton.
Orchester.	J Douglas Hazen,	do do	do do	do St John.
Sackville.	Allan Wilnot Chapman,	29 June do	12 Jan '84	Dorchester.
Richibucto.	Mariner George Teed,	do do	do do	do do
.....	John L Carleton,	11 Oct do	25 Oct '83	St John
W Territ'y	Herbert E Wardroper,	18 do do	7 Feb '84	do
Woodstock.	Isaac H Hallet,*	18 Oct '83	do do	Br Columbia.
Richibucto.	William P Sayre,	18 Oct '83	7 Feb '84	Richibucto.
Fredericton.	James T Sharkey, LL B,	do do	7 Feb '84	Fredericton.
Halifax, N S	J Norman W Winslow,	do do	7 Feb, '84	Woodstock.
Winnipeg	A D Chapman,	20 June do	10 April '84	Dorchester
do	William H Chapman,	do do	do do	do do
John	David Grant,	20 June '83	16 Oct '84	Dorchester.
do	Melville Norman Cockburn,	8 Feb do	21 Feb '84	St Andrews
do	Samuel Judson Jenkins,*	do do	do do	do Ottawa.
.....	J. Twining Hartt,	16 April '83	24 April '84	St John
.....	John Michael O'Brien, BA,*	do do	Vancouver.
San Francisco	James M Knight,	do do	16 Oct	Moncton.
Andrews.	William Alexander Ewing,	do do	24 April '84	St John.
Moncton.	Edward Girouard,	do do	16 Oct '84	Moncton.
John	Frederick V Wedderburn, LL B,	do do	24 April '84	Hampton.
George.	J Arthur Freeze,	16 April '83	do do	Fredericton.
John.	Charles L Richards,*	18 April do	do do	do Nebraska.
New York.	Leonard Allison,	14 June do	26 Jan' do	Sussex.
John.	Clarence H Ferguson,	13 Oct do	16 Oct do	do St John.
Moncton.	Donald McLeod Vince,	13 Oct '83	16 Oct '84	Woodstock
John.	Alexander Straton,	do do	16 do do	do Andover.
Columbia.	Chas I Thomson,	do do	16 do '84	Newcastle.
Moncton.	Robert Rankin Ritchie,	do do	18 Oct '84	St John
Orchester	James W McCready,	7 Feb '84	16 April '85	Fredericton.
Stodiac.	John P Lawrence, B A,	9 Feb '84	Westmorland
Moncton.	Joseph G Matthews,*	16 April do	30 April '85	New York
Fredericton.	John M Stevens,	25 April do	25 June do	St Stephen
.....	Charles J Coster,	12 Jan do	do do	do St John
.....	Jos H Yeomans,	13 Jan	Moncton
John.	Frank A Bennett,	20 Oct '84	29 Oct '85	Dalhousie.
United States	Francis B Gregory,*	20 Oct do	do do	do Vancouver
Nova Scotia.	Robert W Hewson,	do do	do do	do Sackville.
Winnipeg	Allen W Bray,	do do	9 Oct '90	Hopewell.
Wallis, N S	Henry H Ayer,	do do	Moncton.

LLAN'S.

J. & A. McMILLAN MAKE A SPECIALTY OF COLOR PRINTING.

McMILLAN'S PEN DEPARTMENT CONTAINS GOODS FROM ALL MAKERS.

NAMES.	Admitted Attorneys.	Admitted Barristers.	Residence.
Geo W Fowler,	20 Oct '84	29 Oct '85	Sussex.
Harrison A McKeown,	do do	do do	St John
Leonard Tilley Carvill, LL B,*	20 April '85	29 April '86
Thomas H Welling,	April '85	Point de Bute
Thos P Regan,	21 do do	do do	St John
Ronald C Grant,	do do	do do	do
John Boden,*	do do	New York
James McQueen,	19 Oct '85	27 Oct '87	Shediac.
John Walter Read, B A,	do do	28 Oct '86	Fredericton.
Stan. Keirstead, A B, LL B,*	do do	28 do do	United States
Herbert W Moore, A B,*	do do	do Oct '86	do
Frank H Grimmer, A B,	do do	do do	St Andrews.
Ora P King,	do do	12 April '88	Sussex.
Albert W Bennett, LL B,	do do	27 Oct '87	Sackville.
George J Clarke,	29 April '85	23 June '87	St Stephen
Joseph A Harris,	19 Oct '85	28 Oct '86	Moncton.
Berton C Foster, A B,	'86	do do	Fredericton.
Thomas Lawson,	21 Oct do	27 Oct '87	Andover
George R Vincent,	do do	do do	St John
Charles E Duffy,	21 Oct '86	27 Oct '87	Fredericton
Frederick Laforest,	do do	do do	Edmundston
Martin G Henderson,	do do	28 Oct '87	St John
James S Harquail,	do do	27 Oct '87	Dalhousie
Milton B Hicks,*	do do	do do	Centreville
Robert Morrison,	do do	do do	Sussex
Frank A McCully, BA, LL B,	27 Oct '86	27 Oct '87	Moncton
Fred St J Bliss,	21 Oct do	do do	Fredericton
C A D Gagnon,	do do	25 Oct '88	Edmundston
Wm D Carter,	do do	11 Oct '88	St John
W Woodbury Wells, Q C,	21 Oct '86	Dorchester
Pascal Poirier,	3 Feb '87	11 Oct '88	Shediac
Charles Thomas Bailey,	do do	9 Feb '88	St John
Arthur C Brydone Jack,*	do do	26 April '88	Br Columbia
Walter Harold Covert,*	9 Feb do	Halifax
Finimore McLeod,	19 Oct '87
William A Mott,	do do	25 Oct '88	Campbellton
Henry F McLatchy,	do do	17 Oct '89	Hopewell
Sidney Stockton Taylor,*	do do	25 Oct '88	Alberta.
Joseph A Russell,	do do	Newcastle
Edgar W Thompson,	do do	25 Oct '88	St Stephen
Frederick DeVine,	do do	do do	St John
Jas E Cowan,	do do	do do	do
Titus J Carter,	19 Oct '87	25 Oct '88	Dorchester
Gerard G Ruel,	18 Oct '88	17 Oct '89	St John
Ernest L Ford,	do do	Sackville
George H Turner,	do do	Dorchester
John Roy Campbell,	do do	17 Oct '89	St John
Arthur N Charters,	do do	22 Oct '91	Dorchester
Francis J Sweeny,	do do	Moncton

J. & A. McMILLAN PUBLISH McMILLAN'S MAP OF NEW BRUNSWICK.

ALL MAKERS.

BLANK BOOKS MANUFACTURED TO ORDER AT J. & A. McMILLAN'S.

Residence.	NAMES.	Admitted Attorneys.	Admitted Barristers.	Residence.
35 Sussex.	Stephen B. Bustin,	18 Oct '88	17 Oct '89	St John
36 St John	John J. Porter,	do do	do do	do
36 Point de Bute	Arthur L. Robinson,	do do	do do	Moncton
36 St John	George Gilbert,	do do	do do	St John
36 do	Alexander Perley Barnhill,	do do	do do	do
36 New York	Ernest A. McKay,	do do	do do	Fredericton
37 Shediac.	J. Chipman Hartley,	do do	do do	Woodstock
36 Fredericton.	Charles E. A. Simonds,	do do	do do	Moncton
36 United States	Alexander W. Macrae, A.B.,	12 Oct '89	23 Oct '90	St John
36 do	John R. Dunn,	do do	do do	Gagetown
36 St Andrews.	John J. Gallagher, A.B.,	do do	do do	Woodstock
38 Sussex.	Henry C. Hanington, A.B.,	do do	do do	Dorchester
37 Sackville.	Charles W. Clifton Tabor,	do do	do do	do
37 St Stephen	Horton B. Hetherington,	16 Oct '90	22 Oct '91	Gagetown.
36 Moncton.	Harris G. Fenety, B.A., LL.B.,	do do	do do	St John
36 Fredericton.	Bedford B. Teed, M.A.,	do do	do do	Dorchester
37 Andover	Arthur W. Ebbett,	do do	do do	Gagetown
36 St John	John B. M. Baxter,	do do	do do	St John
37 Fredericton	James King Kelly,	do do	do do	do
36 Edmundston	John Ward Wetmore, B.A.,	do do	do do	Fredericton
37 St John	Ambrose K. Neales, M.A.,	do do	do do	Chatham
37 Dalhousie	George A. Hughes, B.A.,	do do	22 Oct '91	Fredericton
36 Centreville	Martin H. Parlee, B.A.,	do do	do do	Sussex
36 Sussex	Charles W. McAnn, B.A., LL.B.,	do do	do do	Petitcodiac
36 Moncton	John A. Sinclair, LL.B.,	do do	do do	St John
36 Fredericton	Jas. P. Byrne, LL.B.,	do do	6 Oct '92	Sussex
36 Edmundston	Louis E. Young, LL.B.,	do do	22 Oct '91	Woodstock
36 St John	Frank B. Carvell, LL.B.,	do do	do do	do
36 Dorchester	Fred L. Fairweather, LL.B.,	do do	6 Oct '92	Sussex
36 Shediac	Geo. U. V. Belyea,	15 Oct '91	20 Oct '92	St John
36 St John	Oswald S. Crockett, B.A.,	do do	20 Oct '92	Fredericton
36 Br. Columbia	James M. McIntyre,	do do	do do	Sussex
36 Halifax	Charles J. Milligan, M.A.,	do do	20 Oct '92	St John
36 do	R. G. Murray,	do do	do do	do
36 Campbellton	Geo. Wilson, B.A.,	do do	20 Oct '92	Fredericton
36 Hopewell	Stewart L. Fairweather, LL.B.,	16 Oct do	do do	St John
36 Alberta.	Hedley C. Taylor, LL.B.,	do do	do do	Edmonton, N.W.T.
36 Newcastle	Clifford W. Robinson, B.A.,	13 Oct '92	do do	Moncton
36 St Stephen	Charles Appleby, B.A., LL.B.,	do do	do do	Woodstock
36 St John	Ephraim R. Chapman, B.A.,	do do	do do	St John
36 do	Robert Wetmore Hanington, B.A.,	do do	do do	Dorchester
36 Dorchester	Charles Comben, A.B., LL.B.,	do do	do do	Woodstock
36 St John	Arthur R. Slipp, LL.B.,	do do	do do	Fredericton
36 Sackville	Walter H. Trueman, LL.B.,	do do	do do	St John

Notaries Public.

All Lawyers (with few exceptions) are Notaries Public. Also, T. A. Temple, H. J. A. Godard, G. E. Thomas, J. F. Whittaker, E. L. Perkins, E. L. Whittaker, St. John; David Brown, St. Martins; Gordon Livingstone, Richibucto; R.

RUNSWICK.

J. & A. McMILLAN PUBLISH LOGGIE'S MAP OF NEW BRUNSWICK.

J. & A. McMILLAN'S BOOKSTORE HAS THE LATEST NOVELTIES.

Marshall, St John; T McHenry, Albert County; T E Oulton, Westmorland Point; B S Palmer, Hampstead, Queens Co; Chas Straton, Kincardine; W E Skillen, St Martins; Thomas Herrett, Petitcodiac; J DeVeber Neales, Gagetown; Hon Pascal Poirier, Shediac; Harris G Fenety, St John; F B Carvell, C F Sanford, Woodstock; and Ephraim R Chapman, Chas Comben, Arthur R Slipp, Oswald S Crocket, Clifford W Robinson.

Commissioners for taking Affidavits, Acknowledgments, etc., for Use in Other Places.

Commissioners for Quebec—H W Frith, John Kerr, J Roy Campbell, Barristers, St John; Arthur G Doughty, Montreal.

Commissioners for Ontario—E G Kaye, J Roy Campbell, Barristers, St John.

Commissioners for Nova Scotia—A H DeMill, John Kerr, E G Kaye, J Roy Campbell, Barristers, St John; Arthur Davison, Amherst.

Commissioner for Manitoba—Emanuel Ohlen, Winnipeg.

Commissioners for the State of Massachusetts—John Kerr, R F Quigley, Barristers, St John.

Commissioner for the States of New York, Massachusetts, Maine, Vermont, New Hampshire, Connecticut—John Kerr, Esq, St John.

Commissioner for Great Britain and Ireland—Frederic W Henry, No. 5 Funnival's Inn, London, Eng.

Succession Duty Act, 1892.

See Cap. 6 of the Acts of the General Assembly of New Brunswick, passed in April, 1892.

The New Drawing Books

As Prescribed by the Board of Education.

Prang's Short Course in Form Studying and Drawing,

For use in the Public Schools of the Province. By special arrangement, we have issued an Edition for New Brunswick.

J. & A. McMILLAN, St. John, N. B.

DR. A. F. McAVENNEY,
DENTIST,

Corner Charlotte and Horsfield Streets,

ST. JOHN, N. B.

Railroad and Steamboat Printing a Special Feature of J. & A. McMILLAN'S.

ton, Westmorland
Kincardine; W E
ber Neales, Gage-
ohn; F B Carvell,
Comben, Arthur

wledgments,

Campbell, Bar-
risters, St John.
G Kaye, J Roy

F Quigley, Bar-
ne, Vermont, New

ery, No. 5 Fur-

runswick, passed

Books

Drawing,

rrangement, we

N. B.

NEY,

trees,

McMILLAN'S.

McMILLAN'S BOOKSTORE ALWAYS HAS THE NEWEST PUBLICATIONS.

THE MEDICAL REGISTER OF NEW BRUNSWICK

Of all persons appearing on the Register as existing on the first day of January, 1892,
printed and published in pursuance of the eighth section of
"The New Brunswick Medical Act, 1881.

Addy, Henry, St John
Addy, Geo A B, St John
Allan, Carretto A, Bayfield, West'land
Allison, Lucius Carey, St John
Alward, Mark, Elgin, Albert
Andrews, Joseph, St John
Armstrong, Adam F, Johnston, Queens
Atkinson, Jas G, Oak Hill, Charlotte
Atkinson, Marcus C, Bristol, Carleton
Baker, I W N, Centreville
Barnes, Charles Leander, Dorchester
Baxter, George O, Barnesville
Baxter, James McGregor, Chatham
Bayard, William, St John
Bearisto, J, Hartland
Bedell, George, Musquash, St John
Begg, John W, Dalhousie
Beli, Dudley J, Fort Fairfield, Me (n r)
Benson, John Stafford, Chatham
Benson, Joseph Black, Chatham
Berryman, John, St John
Berryman, D E, St John
Black, Charles A, Westmorland
Blair, Frank I, St Stephen
Bleakney, David, Peticodiac
Boone, S W, Presque Isle, Me (nr)
Bourque, Louis Napoleon, Moncton
Bourque, Thos J, Richibucto
Bridges, Jas Whiteside, Oromocto
Broderick, Edward James, St John
Brown, Frank Manson, Fredericton
Brown, T C, Fredericton
Bruce, Murdock Fraser, St John
Burgess, Sherman W, Apohaqui
Burnett, Joshua Upham, Sussex
Caldwell, William M, Fairville
Calkin, J O, Sackville
Camp, George R, Sheffield
Caswell, James A, Gagetown
Chandler, A Henry, Moncton
Chandler, Edward B, Moncton
Christie, Jas, St John
Christie, William, St John
Church, J Elbert, Moncton

Clark, Augustus T, Calais, Me, (n r)
Colter, Newton Ramsay, Woodstock
Comeau, Francis Xavier, Caraquet
Coleman, Henry Hicks, Sackville
Coulthard, George E, Fredericton
Crawford, Gustavus R J, St John
Crocket, William C, Fredericton
Curtis, Isaac B, Hartland
Currie, John Z, Fredericton
Daniel, John Waterhouse, St John
Deinstadt, Wm McKay, St Stephen
Desmond, Francis John, Newcastle
Dick, Thomas, St George
Dibblee, George O, Moores Mills,
Dishrow, William G, Dalhousie
Dobson, H I, Hartland
Doherty, Isaac W, Kingston, Kent
Doherty, Wm Woodbury, Campbellton
Duffy, Nathaniel, Lubec, Me (n r)
Duncan, Gideon Mitchell, Bathurst
Dunlap, George H, Moncton
Earle, Thomas J Oty, Youngs Cove
Emrey, Alban F, St John
Essen, Francis Gordon, St John
Gaynor, J J, Grand Harbor, G Manan
Gaudet, E T, St Joseph, Westmorland
Gilchrist, John, St John
Gilchrist, John Brewer, St John
Gillmore, Henry Edward, St Martins
Gove, Harry, St Andrews
Gove, Samuel Tilley, St Andrews
Gray, James H, Fairville
Guy, Adolphus G, Edmundston
Harrison, Richard, St John
Hay, Hugh B, Youngs Cove, Queens
Hetherington, Geo A, St John
Hetherington, Jason Egbert, St John
Holden, Charles, St John
Hutchison, James, St John
Inches, P Robertson, St John
Johnston, Chas H L, St John
Johnson, George F, Sussex
Jonah, John M, Eastpoart, Me (n r)
Keirstead, Perley Taylor, Woodstock

ALL KINDS OF LEGAL PRINTING AT J. & A. McMILLAN'S.

CHRISTMAS, EASTER, AND BIRTHDAY CARDS AT J. & A. McMILLAN'S.

Keith, Bauman N, Harvey S'tion, York
 Keith, Melbourne Franklin, Welford
 Kenney, Frank Lincoln, St John
 King, Wallace G, Buctouche, Kent
 Langis, Joseph A, Buctouche, Kent
 Lawson, James Douglas, St Stephen
 Lawson, John J, Norton S'tion, Kings
 Lewis, William J, Hillsborough
 Limond, Robert, Campobello
 Lunam, Henry, Campbellton
 Macdonald, M C, Cambridge, Queens
 Macdonald, Donald D, Petitediac
 Macfarlane, Matthew Law, Fairville
 MacLaren, Murray, St John
 Main, Chas G, Edmundston
 March, John Edgar, St John
 Marven, Bliss A, Hillsborough
 Melvin, Geo Girvan, Alma, Albert
 Moffat, Alex Cowan, Kilburn, Victoria
 Moore, David R, Stanley
 Moore, Edmund, Salisbury
 Moorehouse, Oscar T, Keswick, York
 Morrison, Wm Somerville, St John
 Morrison, J H, St John
 Mott, John C, Prince William, York
 Murray, Angus J, Greenwich, Kings
 Murray, Charles, Studholm, Kings
 Murray, Daniel, Campbellton
 Murray, Luther Corbett, Hopewell
 Myhrall, Duncan B, Calais, Me (n r)
 McAlpine, Lemuel A W, St John
 McCully, Oscar J, Moncton
 McDonald, M H, Wickham, Queens
 McDonald, John, Chatham
 McFarland, F, St John
 McInerney, James P, St John
 McLearn, Robert, Fredericton
 McLeery, Beverley N, St John
 McManus, Henry D, Bath, Carleton
 Nicholson, Robert, Newcastle
 Nugent, John G, Briggs Cor, Queens
 Olloqui, Rufino A, Kingston, Kent
 O'Neil, James Edward, Fairville
 Owens, John G, Millville, York
 Pearson, George M, Apohaqui
 Peck, Alfred Hunt, Petitediac
 Pidgeon, Peter Jacob, Dalhousie
 Porter, Martin L, Danforth, Me (n r)
 Purdy, Clinton Tremaine, Moncton
 Purdy, Silas, Hopewell
 Raymond, Geo Howard, Sussex
 Reavely, Ethelbert, Canterbury S'tion

Randall, Edward C, Hillsboro
 Rankine, Wm Donald, Woodstock
 Reynolds, Harlan P, Lepreaux
 Ross, James, Duncan, Moncton
 Ross, Robert K, St Stephen
 Ryan, John H, Sussex
 Seery, Frederick Joseph, Fredericton
 Secord, Elizabeth, Blissville
 Sharp, Isaac Clarence, Marysville
 Sheffield, Mason, St John
 Simon, John Alexander, St John
 Sirois, Felix G, Fort Kent, Me (n r)
 Smith, Alfred Corbet, Newcastle
 Smith, Gaius T, Moncton
 Smith, James R N, Milltown, Me (n r)
 Smith, Joshua N, Hampton, Kings
 Sprague, Thomas F, Woodstock
 Steeves, Edward Omar, Moncton
 Steeves, James T, Fairville
 Steeves, James Albert E, Fairville
 Swan, Charles E, Calais, Me (n r)
 Taylor, Henry Iangster, St George
 Teed, James Francis, Dorchester
 Thorne, Bliss S, Sackville
 Todd, William H, St Stephen
 Townsend, Geo F, Calais, Me (n r)
 Travers, Boyle, St John
 Travers, John Boyle, St John
 Trueman, Harmon S, Sackville
 Turner, Walter L, Canterbury, York
 Upham, Geo C, VanBuren, Me (n r)
 Vanwart, George C, Fredericton
 Venner, Victor J A, Campbellton
 Vose, Edwin H, Calais, Me (n r)
 Wade, John Roger, Grand Falls
 Wade, Joseph Armour, St Andrews
 Walker, Thomas, St John
 Warneford, Percy H, Hampton, Kings
 Welling, Frederick N, Andover
 Wetmore, Fred H, Hampton, Kings
 White, Frederick J, Shediack
 White, Jacob D, Carleton
 White, Wilsey Hatfield, St Stephen
 White, Jas Smith, Hodgdon, Me (n r)
 White, Walter Woodworth, St John
 Wier, John, Doaktown, Northum'land
 Wiley, Robert M B, Andover
 Wilson, John Herbert, Petitediac
 Wilson, Samuel F, St John
 Wyman, Alonzo P, Upper Wicklow
 Young, Melvin L, Vanceboro (n r)

McMILLAN'S.

THE MOST FASTIDIOUS CAN BE SUITED AT J. & McMILLAN'S.

Relative Value in Canadian Currency of the Coinage of all Nations.

Thurso
Woodstock
Leppreux
Moncton
phen

ph, Fredericton
ville

Marysville

ohn

er, St John

Kent, Me (n r)

Newcastle

on

ltown, Me (n r)

pton, Kings

oodstock

Moncton

ville

E, Fairville

s, Me (n r)

, St George

Dorchester

lle

ephen

is, Me (n r)

John

ackville

erbury, York

ren, Me (n r)

dericton

mpbellton

Me (n r)

nd Falls

St Andrews

n

ampton, Kings

andover

pton, Kings

diac

n

St Stephen

don, Me (n r)

th, St John

Northum'land

lover

etitcodiac

on

r Wicklow

boro (n r)

COUNTRY.	Monetary Unit.	Standard.	Value in Dom'n	Standard Coin.
Austria	Florin	Silver	.40,7	8 Gulldur, or 20 Francs, Gold.
Belgium	Franc	Gold and Silver	.19,3	5, 10 and 20 Francs
Bolivia	Boliviano	Silver	.82,3	Escudo, ½ bolivar
Brazil	Milreis 1000 reis	Gold	.54,6	
British Possessions in North America	Dollar	Gold	\$1.00	
Bogota	Peso	do.	.96,5	
Central America	Dollar	Gold	.91,8	Dollar
Chili	Peso	Gold and Silver	.91,2	Condor doubloons and Escud
China	Tael	Silver	1,35	10 Mucee and 100 Caudarens
Cuba	Peso	Gold and Silver	.93,2	
Denmark	Crown	Gold	.26,8	10 and 20 Crowns
Ecuador	Peso	Silver	.82,3	Dollar
Egypt	Plaster	Gold	.04,9	5, 10, 20, and 50 Piasters
France	Franc	Gold and Silver	.19,3	5, 10 and 20 Francs
Great Britain	Pound sterling	Gold	4.86½	
Greece	Drachma	Gold and Silver	.19,3	5, 10, 20, 50, and 100 Drachma
German Empire	Mark	Gold	.23,8	5, 10 and 20 Marks
India	Rupee of 16 Annas	Silver	.39	
Italy	Lira	Gold and Silver	.19,3	5, 10, 20, 50, and 100 Lira
Japan	Yen	Silver	.88,8	1, 2, 5, 10, 20 Yen
Liberia	Dollar	Gold	1.00	
Mexico	Dollar	Silver	.89,4	Peso, or Dollar, 5, 10, 25
Netherlands	Florin	Gold and Silver	.40,2	Florin, 10 Guldens, Gold, \$4.01 9-10
Norway	Crown	Gold	.26,8	10 and 20 Crowns
Peru	Sol	Silver	.82,3	
Portugal	Milreis, 1000 reis	Gold	1.08	2, 5 and 10 Milreis
Russia	Rouble of 100 Copecks	Silver	.65,8	¼, ½ and Rouble
Sandwich Islands	Dollar	Gold	1.00	
Spain	Peseta of 100 Centimes	Gold and Silver	.19,3	5, 10, 20 and 100 Peseta
Sweden	Crown	Gold	.26,8	10 and 20 Crowns
Switzerland	Franc	Gold and Silver	.19,3	5, 10 and 20 Francs
Tripoli	Mahbub of 20 Piasters	Silver	.74,3	
Turkey	Plaster	Gold	.04,4	25, 50, 100, 250 and 500 Piasters
United States	Dollar	Gold and Silver	1.00	
U. S. of Columbia	Peso	Silver	.82,3	
Venezuela	Bolivar	Gold and Silver	.19,3	

SCHOOL TRUSTEES WILL PLEASE SEND FOR CIRCULAR.

J. & A. McMILLAN SUPPLY WEDDING INVITATIONS IN LATEST STYLES.

EDWARD MURPHY,
 Fine Carriage and Sleigh Builder,
 CITY ROAD, ST. JOHN, N. B.



Second-Hand Carriages and Sleighs
 ALWAYS ON HAND AT LOWEST RATES.
REPAIRING IN ALL ITS BRANCHES
 Executed with Neatness and Despatch.

Marine Insurance!

BOSTON MARINE INSURANCE COMPANY.

CAPITAL PAID UP,	-	-	-	-	\$1,000,000
SURPLUS,	-	-	-	-	1,000,000
Surplus as Regards Policy Holders over					2,000,000

POLICIES AND STERLING CERTIFICATES ISSUED BY
VROOM & ARNOLD, Agents,
 160 Prince Wm. Street, St. John, N. B.

J. & A. McMILLAN PUBLISH THE MODERN GEOGRAPHY AND ATLAS.

IN LATEST STYLES.

PHY,
n Builder,
N. B.

d Sleighs
TES.
ANCHES
atch.

nce!

OMPANY.

\$1,000,000
1,000,000
er 2,000,000

UED BY
Agents,
N. B.

Y AND ATLAS.

