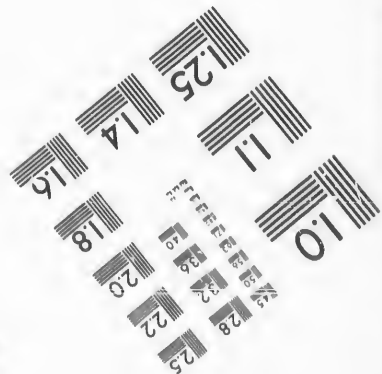
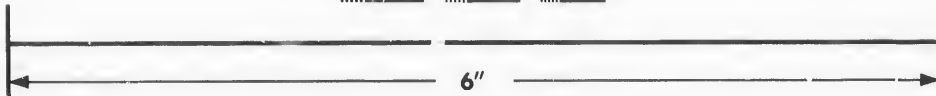
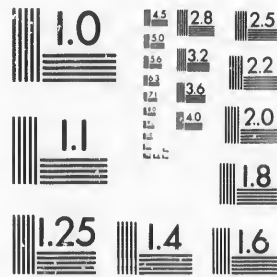

**IMAGE EVALUATION
TEST TARGET (MT-3)**



**Photographic
Sciences
Corporation**

23 WEST MAIN STREET
WEBSTER, N.Y. 14580
(716) 872-4503

28
22
25
22
20

**CIHM/ICMH
Microfiche
Series.**

**CIHM/ICMH
Collection de
microfiches.**



Canadian Institute for Historical Microreproductions / Institut canadien de microreproductions historiques

10

© 1987

Technical and Bibliographic Notes/Notes techniques et bibliographiques

The Institute has attempted to obtain the best original copy available for filming. Features of this copy which may be bibliographically unique, which may alter any of the images in the reproduction, or which may significantly change the usual method of filming, are checked below.

L'Institut a microfilmé le meilleur exemplaire qu'il lui a été possible de se procurer. Les détails de cet exemplaire qui sont peut-être uniques du point de vue bibliographique, qui peuvent modifier une image reproduite, ou qui peuvent exiger une modification dans la méthode normale de filmage sont indiqués ci-dessous.

Coloured covers/
Couverture de couleur

Covers damaged/
Couverture endommagée

Covers restored and/or laminated/
Couverture restaurée et/ou pelliculée

Cover title missing/
Le titre de couverture manque

Coloured maps/
Cartes géographiques en couleur

Coloured ink (i.e. other than blue or black)/
Encre de couleur (i.e. autre que bleue ou noire)

Coloured plates and/or illustrations/
Planches et/ou illustrations en couleur

Bound with other material/
Relié avec d'autres documents

Tight binding may cause shadows or distortion along interior margin/
La reliure serrée peut causer de l'ombre ou de la distorsion le long de la marge intérieure

Blank leaves added during restoration may appear within the text. Whenever possible, these have been omitted from filming/
Il se peut que certaines pages blanches ajoutées lors d'une restauration apparaissent dans le texte, mais, lorsque cela était possible, ces pages n'ont pas été filmées.

Additional comments:
Commentaires supplémentaires:

Coloured pages/
Pages de couleur

Pages damaged/
Pages endommagées

Pages restored and/or laminated/
Pages restaurées et/ou pelliculées

Pages discoloured, stained or foxed/
Pages décolorées, tachetées ou piquées

Pages detached/
Pages détachées

Showthrough/
Transparence

Quality of print varies/
Qualité inégale de l'impression

Includes supplementary material/
Comprend du matériel supplémentaire

Only edition available/
Seule édition disponible

Pages wholly or partially obscured by errata slips, tissues, etc., have been refilmed to ensure the best possible image/
Les pages totalement ou partiellement obscurcies par un feuillet d'errata, une pelure, etc., ont été filmées à nouveau de façon à obtenir la meilleure image possible.

This item is filmed at the reduction ratio checked below/
Ce document est filmé au taux de réduction indiqué ci-dessous.

10X	14X	18X	22X	26X	30X
<input type="checkbox"/>	<input type="checkbox"/>	<input type="checkbox"/>	<input checked="" type="checkbox"/>	<input type="checkbox"/>	<input type="checkbox"/>
12X	16X	20X	24X	28X	32X

The copy filmed here has been reproduced thanks to the generosity of:

D. B. Weldon Library
University of Western Ontario
(Regional History Room)

The images appearing here are the best quality possible considering the condition and legibility of the original copy and in keeping with the filming contract specifications.

Original copies in printed paper covers are filmed beginning with the front cover and ending on the last page with a printed or illustrated impression, or the back cover when appropriate. All other original copies are filmed beginning on the first page with a printed or illustrated impression, and ending on the last page with a printed or illustrated impression.

The last recorded frame on each microfiche shall contain the symbol \rightarrow (meaning "CONTINUED"), or the symbol ∇ (meaning "END"), whichever applies.

Maps, plates, charts, etc., may be filmed at different reduction ratios. Those too large to be entirely included in one exposure are filmed beginning in the upper left hand corner, left to right and top to bottom, as many frames as required. The following diagrams illustrate the method:

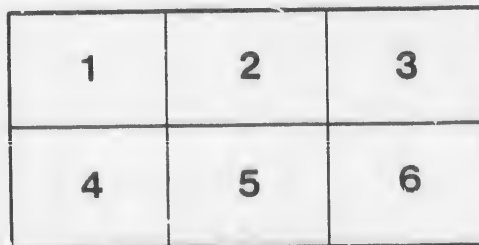
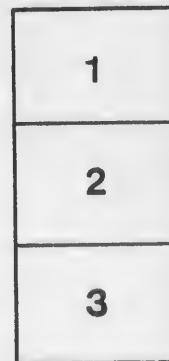
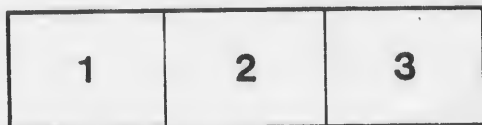

L'exemplaire filmé fut reproduit grâce à la générosité de:

D. B. Weldon Library
University of Western Ontario
(Regional History Room)

Les images suivantes ont été reproduites avec le plus grand soin, compte tenu de la condition et de la netteté de l'exemplaire filmé, et en conformité avec les conditions du contrat de filmage.

Les exemplaires originaux dont la couverture en papier est imprimée sont filmés en commençant par le premier plat et en terminant soit par la dernière page qui comporte une empreinte d'impression ou d'illustration, soit par le second plat, selon le cas. Tous les autres exemplaires originaux sont filmés en commençant par la première page qui comporte une empreinte d'impression ou d'illustration et en terminant par la dernière page qui comporte une telle empreinte.

Un des symboles suivants apparaîtra sur la dernière image de chaque microfiche, selon le cas: le symbole \rightarrow signifie "A SUIVRE", le symbole ∇ signifie "FIN".

Les cartes, planches, tableaux, etc., peuvent être filmés à des taux de réduction différents. Lorsque le document est trop grand pour être reproduit en un seul cliché, il est filmé à partir de l'angle supérieur gauche, de gauche à droite, et de haut en bas, en prenant le nombre d'images nécessaire. Les diagrammes suivants illustrent la méthode.



1882. VOTERS' LIST. 1882.
TOWNSHIP OF MCGILLIVRAY

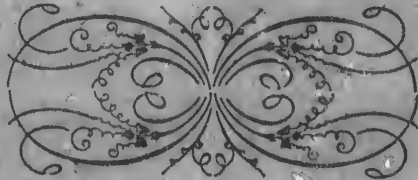

The Voters' List Act contains the following :

The Sheriff shall, immediately, upon the receipt of his copies, cause one of them to be posted up in a conspicuous place in the Court House; the Clerk of the Peace, upon receipt of his copies, shall cause one of them to be posted up in a conspicuous place, in his office; every Public or separate School Head Master or Mistress shall, in like manner, post up one of his or her copies on the door of the School House; and every Postmaster shall post up one of his copies in his Post Office.

J. BELY, PRINTER, ALISA CRAIG.

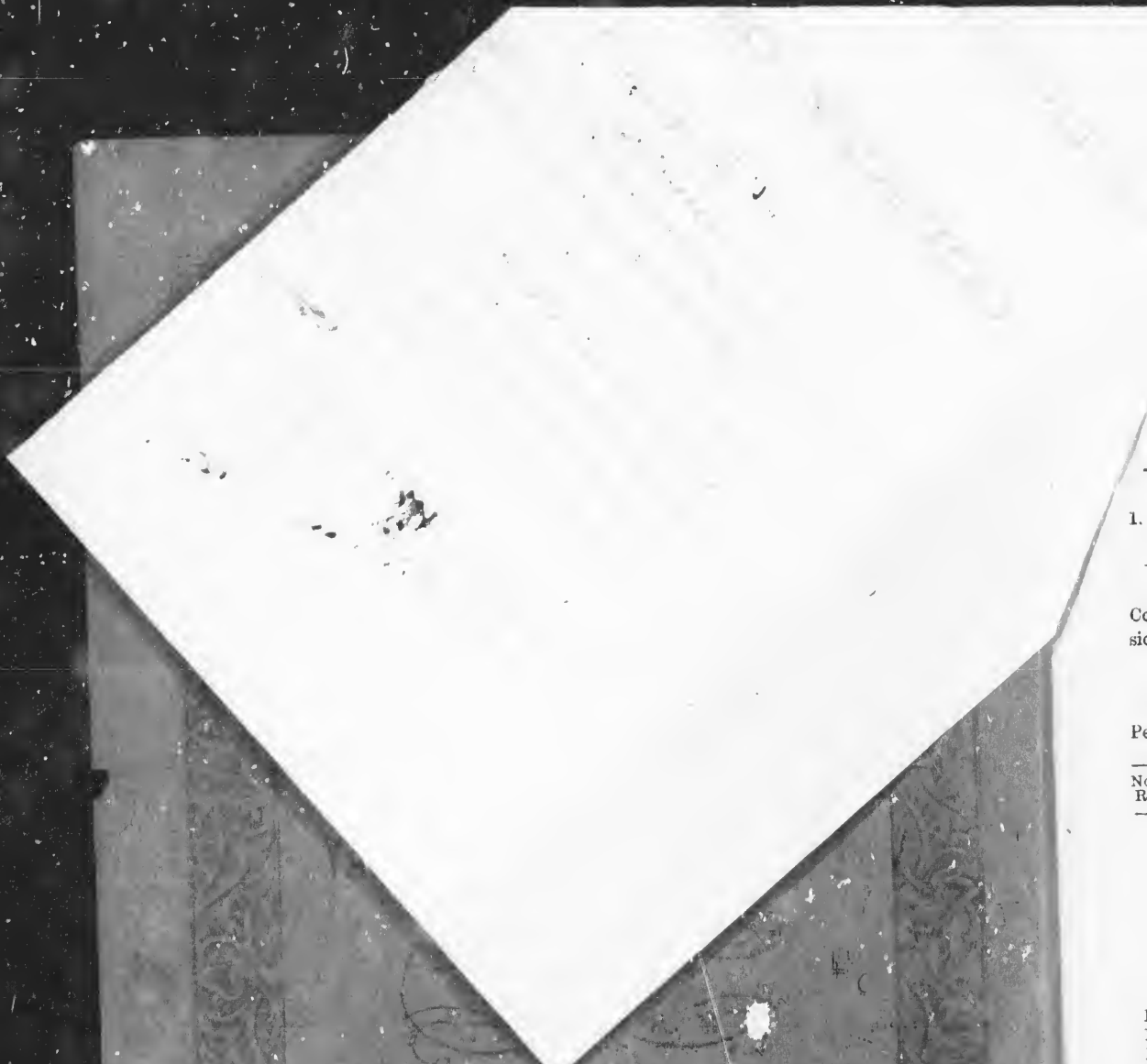

1.

Co
sio

Pe

No
Re

1
1
6
7
7
7
7
7
7

Voters' List--1882--Municipality of McGillivray.

SCHEDULE OF POST OFFICES.

1. Adare. 2. McGillivray. 3. Brinsley. 4. London. 5. Centralia. 6. Ailsa Craig. 9. Parkhill.
11. Meary. 16. Mooresville. 17. Maguire.

POLLING SUB-DIVISION, NO. 1,

Comprising Lots, No. 1 to 20, in the First, Second, Third, Fourth, Ninth and Tenth Concessions; and Lots, No. 6 to 13, in the North Boundry.

PART 1.

Persons entitled to Vote at both Municipal elections, and Elections to the Legislative Assembly

No. on Roll.	NAME.	Lot.	Concession.	Post Office Address
28	J. Aikens, James	10	1	Owner 9
4	Barry, Lawrence	3	1	Owner 1
5	Barry, Lawrence	3	1	Farmer's Son 1
6	Barry, John	3	1	Farmer's Son 1
8	J. Behan, Patrick	5	1	Owner 1
76	Barry, Lawrence	2	2	Owner 1
77	J. Bairy, John	part 3	2	Owner 1
86	J. Barry, Lawrence	part 3	2	Owner 1
127	J. Bice, Artemus	17	2	Owner 2
180	Behan, Andrew	6	3	Owner 1
162	Behan, Andrew	6	3	Tenant 1
691	J. Bean, Charles	9	9	Tenant 17
712	J. Bradley, John	n. $\frac{1}{2}$ 19	9	Owner 3
713	Bradley, Jacob	s. $\frac{1}{2}$ 19	9	Joint Owner 3
713	Bradley, Joshua	s. $\frac{1}{2}$ 19	9	Joint Owner 3
730	Brown, George	7	10	Owner 3
731	Brown, John	7	10	Farmer's Son 3
735	Bloomfield, Daniel	10	10	Owner 3
742	Brown, George	part 15	10	Owner 3
1	J. Callwell, John	1	1 & 2	Owner 5
7	J. Culbert, Franklin	4	1	Tenant 5
15	J. Carty, James	8	1	Tenant 1
17	J. Collins, David	10	1	Tenant 16
32	Cobbedick, Samuel	14 & n. $\frac{1}{2}$ 15	1	Owner 16
28	J. Cobbedick David	14 & n. $\frac{1}{2}$ 15	1	Tenant 16
82	J. Colby, Robert	n. $\frac{1}{2}$ 5	2	Tenant 1
119	Carter, George	18	2	Farmer's Son 2
118	Curter, James	18	2	Owner 2
116	J. Carter, George R.	19	2	Tenant 2

No. on Roll.	NAME	Lot.	Concession.		Post Office Address
128	J. Carter, Richard	19	2	Owner	2
111	Carter, William	20	2	Owner	2
112	Carter, William	20	2	Farmer's Son	2
165	J. Colby, Robert	n. $\frac{1}{2}$ 8	3	Owner	16
166	Colby, John	n. $\frac{1}{2}$ 8	3	Farmer's Son	16
181	Clark, William	s. $\frac{1}{2}$ 8	3	Owner	1
191	J. Carter, George	20	3	Owner	2
192	Carter, William A.	20	3	Farmer's Son	2
230	Collins, Jeremiah	4	4	Owner	17
231	Collins, John	4	4	Farmer's Son	17
232	Collins, Jeremiah	*	+	Farmer's Son	17
245	J. Canning, Joseph	13	4	Farmer's Son	3
245	J. Canning, Thomas	13	4	Owner	3
245	Canning, Thomas	13	4	Farmer's Son	3
257	J. Canning, Thomas	17	4	Owner	3
258	Canning, Joseph	17	4	Farmer's Son	3
259	Canning, Thomas	17	4	Farmer's Son	3
678	Cotter, Timothy	3	9	Owner	17
679	Cotter, John	3	9	Farmer's Son	17
683	J. Canning, Robert	5	9	Farmer's Son	17
684	Canning, Joseph	5	9	Farmer's Son	17
697	Cook, William	9	9	Owner	Hilderton
701	J. Canning, Richard	s. $\frac{1}{2}$ 13	9	Tenant	3
724	J. Canning, Thomas	s. $\frac{1}{2}$ 13	9	Owner	3
738	Corbett, Nataniel	part 14	10	Owner	3
739	Corbett, George	part 14	10	Farmer's Son	3
741	Corbett, Spearman	part 14	10	Farmer's Son	3
750	J. Corbett, William A.	s. $\frac{1}{2}$ 13, 19 & pt. 20	10	Owner	3
1187	J. Cotter, Edward	n. $\frac{1}{2}$ 8	N. B.	Owner	17
1188	J. Cotter, Edward	s. $\frac{1}{2}$ 8	N. B.	Tenant	17
1191	J. Coaghlin, Bartholmew	11	N. B.	Joint Owner	5
1191	J. Coaghlin, Cornelius	11	N. B.	Joint Owner	5
1197	Coaghlin, Daniel, sr.	11	N. B.	Joint Owner	5
1192	J. Coaghlin, Daniel, Jr.	12	N. B.	Owner	5
1288	Coats, George	106	V. of Ireland	Owner	2
1283	Collins, Asa	part 4	V. of Ireland	Tenant	2
9	J. Drummond, Mathew	n. part 6	1	Owner	1
36	Dixon, Joseph	17	1	Owner	2
36	Dixon, John	17	1	Farmer's Son	2
37	Dixon, Joseph	17	1	Farmer's Son	2
109	J. Doyle, James	15	2	Owner	2
110	Doyle, Mattnias	15	2	Farmer's Son	2
111	Doyle, James F.	15	2	Farmer's Son	2
237	J. Dauncey, Joseph	7	4	Tenant	17
252	Dauncey, Aaron	7	4	Owner	17
630	J. Dixon, William	4	9	Owner	17
681	Dixon, William	4	9	Farmer's Son	17
686	J. Dixon, William	6	9	Owner	17
737	J. Darling, William	13	10	Owner	3
39	Ellwood, Thomas	part 19	1	Owner	2
103	J. Edwards, William	14	2	Owner	2
106	Edwards, Simon	14	2	Farmer's Son	2
107	Edwards, Darius	14	2	Farmer's Son	2
117	J. Ellwood, William	17	3	Tenant	1
187	J. Edwards, Jacob	n. $\frac{1}{2}$ 18	3	Owner	2
256	J. Ellwood, Thomas	16	4	Owner	3
705	J. Ellwood, Mark	15	9	Owner	3
704	Ellwood, James	part 15	9	Owner	3

No. on Roll. 750
1286
13
87
105
148
148
147
146
230
241
253
246
245
247
245
1184
1282
34
58
161
159
166
1183
38
41
4
4
209
69
69
74
74
128
128
14
118
119
127
129
128
24
119
25
17
18
17
18
17

No. on Roll.	NAME.	Lot.	Concession.		Post Office Address
726	J. Ellwood, Thomas	part 16	9	Owner	3
1286	Eastman, William	78	V. of Ireland	Owner	2
13	J. Fraser, Malcolm	s. part 6	1	Tenant	1
87	J. Flanigan, James	n. 1/2 5	2	Owner	2
105	Fogar, Patrick	13	2	Owner	2
148	Farmer, Richard	s. 1/2 1	3	Joint Owner	5
148	Farmer, John	s. 1/2 1	3	Joint Owner	5
147	Farmer, Richard	n. 1/2 4	3	Owner	5
146	Farmer, Dennis	5	3	Farmer's Son	5
236	Fogarty, William	6	4	Farmer's Son	17
241	J. Fenton, William, Jr.	9	4	Tenant	17
253	Fenton, William	9	4	Owner	3
246	Faulder, John	14	4	Owner	3
249	Faulder, John	15	4	Owner	3
247	Faulder, Joseph	14	4	Farmer's Son	3
248	Faulder, George	14	4	Farmer's Son	3
1184	J. Farmer, Richard, Sr.	part C	N. B.	Owner	17
1282	Flanigan, John	4	V. of Ireland	Owner	2
34	J. Grundy, Robert	s. 1/2 15	1	Tenant	2
58	J. Grundy, John	s. 1/2 15	1	Owner	2
161	Glaven, Edward	5	3	Owner	1
159	Glaven, Edward	5	3	Farmer's Son	1
160	Glaven, Thomas	5	3	Farmer's Son	1
1183	J. Glaven, John	e. part 6	N. B.	Owner	5
38	J. Hodgins, Robert, R.	part 19	1	Owner	2
40	J. Hodgson, Robert	part 20	1	Owner	2
41	Hodgson, William L.	20	1	Farmer's Son	2
42	Hodgson, Esley	part 20	1	Farmer's Son	2
208	J. Hodgins, Robert C.	s. 1/2 19	3	Owner	2
698	J. Hodgson, Thomas	10	9	Owner	17
698	J. Hodgson, Robert	11	9	Tenant	17
744	J. Hodgins, John	part 15	10	Owner	3
744	J. Hariton, Robert	part 15	10	Tenant	3
1285	Hodgson, Robert	1	V. of Ireland	Owner	2
1281	Hooper, S. E.	5	V. of Ireland	Tenant	2
140	J. Jones, Levi	2	3	Tenant	1
1189	J. Jones, Elids	10	N. B.	Tenant	5
1190	J. Jones, Edward	9	N. B.	Owner	5
1277	J. Johnson, Henry	5 & 90	V. of Ireland	Owner	2
1294	J. Jackson, Robert	88 & 89	V. of Ireland	Owner	2
1289	J. John, St. John	88 & 89	V. of Ireland	Tenant	2
243	J. Kestle, Thomas	11	4	Tenant	3
1193	J. King, James	13	N. B.	Owner	5
250	J. Keown, Robert	16	4	Tenant	3
692	J. Kestle, Frederick	10	9	Tenant	17
27	J. Lewis, Joseph	7	1	Joint Owner	1
14	J. Lewis, George	7	1	Joint Owner	1
35	J. Lake, Henry	16	1	Tenant	2
79	J. Laughlin, Thomas	4	2	Owner	1
80	J. Laughlin, John	4	2	Tenant	1
81	Laughlin, Thomas	4	2	Farmer's Son	1
177	Lewis, Thomas	15 & 16	3	Owner	2
183	Lewis, Thomas, Jr.	16	3	Tenant	2
178	Lewis, John	15	3	Farmer's Son	2

No. on Roll.	NAME.	Lot.	Concession.	Post Office Address	No. on Roll.
179	Lewis, George	15	3	Farmer's Son	2
183	J. Lewis, William	12	4	Tenant	3
255	Lewis, Thomas	12	4	Owner	3
264	J. Lewis, Abbot, Jr.	s. 1/2 20	4	Owner	3
263	J. Lewis, William	w. 1/2 20	4	Owner	3
688	Laughlin, James	7 & 8	9	Farmer's Son	17
687	Laughlin, Jeremiah	7 & 8	9	Farmer's Son	17
732	J. Lee, George, Jr.	8 & 11	10	Tenant	3
153	J. Lee, George, Sr.	8 & 11	10	Owner	3
746	J. Lewis, John	part 11	10	Owner	3
743	J. Lewis, George	17 & n. 1/2 13	10	Tenant	3
1185	Leary, Arthur	7	N. B.	Owner	17
1186	Leary, Lewis	7	N. B.	Farmer's Son	17
22	J. Moody, Isaac	13	1	Joint Owner	2
23	J. Moody, William	13	1	Joint Owner	2
93	J. Miller, James	9	2	Owner	2
97	Miller, Hiram	9	2	Farmer's Son	2
157	Maguire, William	part 4	3	Owner	1
153	J. Miller, Henry	part 4	3	Owner	1
164	J. Miller, George	7	3	Owner	1
163	Miller, Marshall	7	3	Income	1
167	J. Miller, James	s. 1/2 8	3	Tenant	1
169	J. Maguire, Edward	s. 1/2 9	3	Owner	1
163	Maguire, Wesley	n. 1/2 9	3	Farmer's Son	1
182	Murdy, John	10	3	Joint Owner	1
182	J. Murdy, John, Jr.	10	3	Joint Owner	1
170	J. Murdy, William	10	3	Tenant	1
172	Morgan, William	12	3	Owner	2
173	Morgan, James	12	3	Farmer's Son	16
184	J. Marr, James	17	3	Owner	2
185	Marr, Henry	17	3	Farmer's Son	2
183	Marr, Benjamin F.	17	3	Farmer's Son	2
188	J. Marr, James	s. 1/2 18 & n. 1/2 19	3	Owner	2
190	Marr, James	s. 1/2 19	3	Tenant	2
238	J. Maguire, William	8	4	Owner	1
239	Maguire, James	8	4	Farmer's Son	17
240	Maguire, Andrew	8	4	Farmer's Son	17
254	McLeod, Robert	11	4	Owner	3
230	J. Morgan, John	13	4	Owner	3
262	Morgan, Thomas	19	4	Farmer's Son	3
694	Morgan, William	n. 1/2 12	9	Farmer's Son	3
699	J. Morgan, Edward	n. 1/2 12	9	Owner	11
695	J. Maguire, William	s. 1/2 12	9	Owner	3
724	McGill, Quinton	n. 1/2 13 & n. 1/2 14	9	Owner	3
700	J. Morgan, William	n. half 13	9	Tenant	3
711	J. Morgan, Joshua	13	9	Tenant	3
727	Morgan, Edward	13	9	Owner	3
733	McDonald, Edward	9	10	Owner	3
83	J. Neil, William	s. half 5	2	Owner	1
90	Neil, Charles	6	2	Farmer's Son	1
89	Neil, Alexander	6	2	Farmer's Son	1
91	Neil, George	6	2	Farmer's Son	1
92	J. Neil, James	n. half 7	2	Owner	1
95	J. Neil, Richard	s. half 7	2	Owner	1
93	J. Neil, Richard	8	2	Owner	1
94	Neil, James	8	2	Farmer's Son	1
150	Neil, James	3	3	Owner	1
151	Neil, James	3	3	Farmer's Son	1

No. on Roll.	NAME.	Lot.	Concession.		Post Office Address
152	Neil, Richard	3	3	Farmer's Son	1
2	J. Oak, James	2	1	Owner	5
3	Oak, James, Jr.	2	1	Farmer's Son	5
718	J. O'Neil, John	3	10	Tenant	3
720	J. Pickering, John	4	10	Owner	3
721	Pickering, John	4	10	Farmer's Son	3
722	Patrick, John	5 & 6	10	Owner	3
78	J. Quance, William	3	2	Tenant	1
227	J. Quarry, Henry	3	4	Owner	17
228	Quarry, John W.	3	4	Farmer's Son	17
229	Quarry, James J.	3	4	Farmer's Son	17
21	Ryan, Thomas	part 13	1	Tenant	2
113	Ryan, Patrick	16	2	Owner	2
114	Ryan, William	16	2	Farmer's Son	2
115	Ryan, Daniel	16	2	Farmer's Son	2
116	Ryan, Martin	16	2	Farmer's Son	2
741	Rowe, George	part 14	10	Tenant	3
19	J. Simpson, James	n. half 11	1	Owner	1
19	J. Shoults, George M.	s. $\frac{1}{2}$ 11	1	Owner	16
20	J. Shoults, George M.	12	1	Tenant	16
29	Shoults, George	12	1	Owner	16
99	Simpson, James	10	2	Farmer's Son	16
100	Simpson, John	10	2	Farmer's Son	16
101	Simpson, Moses	10	2	Farmer's Son	16
102	Simpson, James	11	2	Owner	16
103	Simpson, John	11	2	Farmer's Son	16
112	Simpson, John	12	2	Owner	16
104	J. Simpson Josep	12	2	Tenant	16
171	J. Simpson James	11	3	Owner	1
174	J. Simpson, Thomas	n. $\frac{1}{2}$ 13	3	Owner	2
176	J. Simpson, Thomas	14	3	Owner	2
30	J. Simpson, John	part 13	1	Owner	16
235	J. Sutton, Aaron	6	4	Tenant	17
242	J. Sutton, William	10	4	Owner	3
706	J. Slack, Edward	part 16	9	Owner	3
755	Slater, George	part 14	10	Owner	3
743	J. Shouldice, Anthony	part 15	10	Owner	3
747	J. Slack, Thomas E.	part 16	10	Owner	3
759	Shiple, George	part 20	10	Owner	6
757	Stewartson, George	part 20	10	Joint Owner	3
1276	Shoff, Daniel	{ 7, 8, 9, 11, 12, 13 } 30, 31 & 32	{ V. of Ireland	Owner	2
1275	Sutton, James	16, 17, 18 & 19	{ V. of Ireland	Owner	2
16	J. Thompson, Thomas	9	1	Owner	1
233	Thompson, William	5	4	Owner	17
234	Thompson, Michael	5	4	Farmer's Son	17
685	Todd, Alexander	part 6	9	Owner	17
719	Thompson, Gaunton	part 3	10	Owner	3
736	Thompson, William	12	10	Owner	3
58	J. Williams, George	16	1	Owner	2
37	J. Williams, William	18	1	Owner	2
702	J. Wastle, Thomas	n. $\frac{1}{2}$ 14	9	Tenant	3
725	J. Wastle, Robert	s. $\frac{1}{2}$ 14	9	Owner	3

No. on Roll.	NAME.	Lot.	Concession.		Post Office Address
708	J. Watson, John	s. 1/4 14	9	Tenant	3
707	J. Watson, John	part 16	9	Tenant	3
709	J. Windsor, William	17	9	Joint Owner	3
708	Windsor, Joseph	17	9	Farmer's Son	3
710	J. Windsor, Malcolm	17	9	Joint Owner	3
714	J. Witherspoon, Joseph	20	9	Owner	3
756	Witherspoon, Joseph	part 20	10	Owner	3

PART 2:--

Persons entitled to vote at Municipal Elections only:--

No. on Roll.	NAME.	Lot.	Concession.		Post Office Address
1279	Bice, Artemus	14	V. of Ireland	Owner	2
12	Lewis, William	e. part 6	1	Owner	1
23	Simpson, John	part 13	1	Owner	1
755	Stewartson, Thomas	part 20	10	Owner	3
1284	Sutton, Dennis	3	V. of Ireland	Owner	2
10	Thompson, James	part 6	1	Owner	1
11	Thompson, John	part 6	1	Owner	1

PART 3:--

Persons entitled to vote at Elections to the Legislative Assembly only: NONE.

7

Voters' List--1882--Municipality of McGillivray.

SCHEDULE OF POST OFFICES.

2. McGillivray. 3. Brinsley. 6 Ailsa Craig. 7. Maple Lodge. 8. Falkirk. 18. Denfield.

POLLING SUB-DIVISION, NO. 2,

comprising Lots, No. 21 to the end of the first, second, third, fourth, ninth and tenth Concessions; and Lots, No. 26 to the end of the fifth, sixth, seventh & eighth Concessions, E.C.R.

PART I.

Persons entitled to Vote at both Municipal elections, and Elections to the Legislative Assembly:

No. on Roll.	NAME.	Lot.	Concession.	Post Office Address	
60	J. Bice, Artemus	21 & 22	1	Owner	2
66	J. Black, George	s. pt. 32 & n. $\frac{1}{2}$ 33	1	Tenant	1
83	Boyd, William	n. part 31	1	Owner	2
84	Boyd, Henry	s. part 32	1	Owner	2
85	J. Boyd, Henry	s. $\frac{1}{2}$ 33	1	Owner	2
113	J. Bice, Lawrence	21	2	Owner	2
114	Bice, John W.	21	2	Farmer's Son	2
115	J. Bice, Artemus	22 & 23	2	Owner	2
117	Bice, Ira	22	2	Farmer's Son	2
123	J. Bennington William	26 & part 27	2	Owner	7
124	J. Bennington, William, Jr.	26 & part 27	2	Owner <i>son</i>	7 <i>WF</i>
201	J. Black, Richard	w. part 25	3	Owner	7
272	J. Banting Thomas	24	4	Owner	3
273	J. Black, Richard	25	4	Tenant	6
321	J. Bowman, Hugh	w. $\frac{1}{2}$ 27	5 E.C.R.	Owner	6
322	J. Bowman, John	e. $\frac{1}{2}$ 27	5 E.C.R.	Owner	6
496	J. Bice, Gilbert	27, w. $\frac{1}{2}$ 28 & 29	8 E.C.R.	Owner	6
499	J. Banting, Thomas	e. $\frac{1}{2}$ 28	8 E.C.R.	Owner	3
715	J. Bradley, Samuel	21	9	Owner	3
716	J. Banting, Thomas	22	9	Owner	3
717	J. Barbour, William	23	9	Owner	6
45	J. Carter, George	23	1	Owner	2
46	J. Cunningham, Flanery	n. $\frac{1}{2}$ 24	1	Owner	2
47	J. Cunningham, William	s. $\frac{1}{2}$ 24	1	Owner	2
119	J. Cunningham, William	part 24	2	Owner	2
120	J. Cunningham, George	s. $\frac{1}{2}$ 24	2	Owner	2
118	J. Cunningham, James	part 24	2	Owner	2
121	J. Cunningham, James	n. $\frac{1}{2}$ 25	2	Owner	2
122	J. Cunningham Thomas	s. half 25	2	Owner	2
58	J. Daurcey, Tassel	28	1	Owner	2
279	Donaldson, John	30 & 31	4	Owner	6
280	Donaldson, Andrew	30 & 31	4	Farmer's Son	6
326	J. Douglas, Peter	31	5 E.C.R.	Joint Owner	6
326	J. Douglas, John	31	5 E.C.R.	Joint Owner	6
390	J. Donaldson, John	part 32	6 E.C.R.	Owner	6
432	J. Drummond, Duncan J.	26	7 E.C.R.	Owner	6
440	Dorman, Jeremiah	30	7 E.C.R.	Owner	6
439	Dorman, Daniel	29	7 E.C.R.	Owner	6
442	J. Dorman, Isaac	e. half 31	7 E.C.R.	Owner	6
214	J. Farish, Andrew	30	3	Owner	7
213	Farish, John	30	3	Farmer's Son	7
281	Gibson, Benjamin	35	4 E.C.R.	Owner	7
327	J. Gunn, Hector	32	5 E.C.R.	Owner	6

No. on Roll.	NAME.	Lot.	Concession.		Post Office Address.
43	J. Hodgson, Robert	21	1	Tenant	2
55	J. Hodgins, Thomas	pt. 29 & n. $\frac{1}{2}$ 30	-	Owner	18
62	J. Henry, William	s. $\frac{1}{2}$ 30	1	Owner	2
54	J. Henry, Andrew	part 29	1	Tenant	18
63	J. Hutton, Isaac	part 31	1	Tenant	18
72	J. Hodgins, Frederick	s. $\frac{1}{2}$ 35	1	Owner	18
70	J. Hodgins, Thomas	part 35	1	Owner	18
154	Harding, Robert	34	2	Joint Tenant	18
141	J. Harding, Philip	34	2	Joint Tenant	18
141	J. Harding, Robert	34	2	Owner	7
218	J. Hughes, Thomas	s. $\frac{1}{2}$ 32 & 33	3	Owner	7
221	J. Harding, Philip	34	3	Farmer's Son	7
220	Harding, Samuel	34	3	Joint Owner	8
222	J. Hutchinson, Joseph	35	3	Joint Owner	8
223	J. Hutchinson, Thomas	35	3	Owner	6
234	J. Hughes, Edward	32	4	Owner	6
325	J. Hughes, William	30	5 E.C.R.	Owner	6
435	Hotson, Alexander	23	7 E.C.R.	Farmer's Son	6
436	Hotson, Alexander	23	7 E.C.R.	Farmer's Son	6
438	Hotson, Andrew	23	7 E.C.R.	Owner	6
441	J. Hotson, John	s. $\frac{1}{2}$ 31	8 E.C.R.	Farmer's Son	6
495	Hindmarsh, Isaac	26	8 E.C.R.	Owner	6
494	Hindmarsh, Thomas	26	8 E.C.R.	Owner	6
329	J. Jones, John	34	5 E.C.R.	Owner	6
52	J. Kelly, Samuel	27	1	Owner	2
152	Lee, George	29	2	Owner	7
130	J. Lee, William	29	3	Tenant	7
199	J. Lynn, Charles	s. $\frac{1}{2}$ 24	3	Owner	2
212	Lee, William	s. half 29	2	Tenant	7
269	Lewis, Abbott	22	4	Owner	2
237	Lewis, John F.	22	4	Farmer's Son	2
265	Lewis, George A.	22	4	Farmer's Son	2
268	Lewis, Thomas H.	22	4	Farmer's Son	2
270	J. Lewis, Abbott, Jr.	part 23	4	Tenant	2
330	J. Leitch, John	e. $\frac{1}{2}$ 35	5 E.C.R.	Owner	6
331	J. Leitch, Robert	w. $\frac{1}{2}$ 35	5 E.C.R.	Owner	5
203	J. McFarlane, George	27	3	Owner	6
274	J. McFarlane, George	26 & 27	4	Owner	6
275	J. McFarlane, George <i>James</i>	26 & 27	4	Farmer's Son	6
232	J. Merritt, Aaron	23	4	Owner	6
276	J. Merritt, Wesley	28	4	Tenant	6
324	J. Morton, Robert	29	5 E.C.R.	Owner	6
380	J. Morton, George	26	6 E.C.R.	Tenant	6
381	J. McEwen, Peter	27	6 E.C.R.	Owner	6
499	McNaughton, John	30	6 E.C.R.	Owner	6
433	Morton, James, Sr.	27	7 E.C.R.	Owner	6
434	Morton, James, Jr.	27	7 E.C.R.	Farmer's Son	6
410	Margery, Joseph	part 31	6 E.C.R.	Owner	Fernhill
278	J. Nichols, William	part 29	4	Tenant	6
388	J. Nichols, Frank	part 31	6 E.C.R.	Tenant	6
64	J. Owens, Stewart	s. pt. 31 & n. pt. 32	1	Owner	7
132	J. Owens, Stewart	s. $\frac{1}{2}$ 30, 31 & 32	2	Owner	7
136	Owens, Thomas	s. $\frac{1}{2}$ 30, 31 & 32	2	Farmer's Son	7
137	Owens, Hubert	s. $\frac{1}{2}$ 30, 31 & 32	2	Farmer's Son	7
139	Owens, John	s. $\frac{1}{2}$ 30, 31 & 32	2	Farmer's Son	7

No. on Roll.	NAME.	Lot.	Concession.	Post Office Address	
135	Ovens, Robert	s. $\frac{1}{2}$ 30, 31 & 32	2	Farmer's Son	7
193	O'Neil, Henry	21	3	Owner	2
194	O'Neil, Lewis	21	3	Farmer's Son	2
195	O'Neil, Alexander	21	3	Farmer's Son	2
198	J. O'Neil, Henry.	n. half 24	3	Owner	7
224	J. O'Neil, David	36	3	Owner	3
225	O'Neil, Thomas	36	3	Farmer's Son	8
226	O'Neil, James	36	3	Farmer's Son	8
73	J. Paterson, William	w. part 35	1	Owner	8
74	Paterson, J. W.	w. part 35	1	Farmer's Son	8
131	Pardy, John	n. $\frac{1}{2}$ 30	2	Tenant	7
131	Pardy, Mathew	n. $\frac{1}{2}$ 30	2	Tenant	7
142	J. Pemberton, John	w. $\frac{1}{2}$ 35	2	Tenant	8
143	J. Paterson, William	e. $\frac{1}{2}$ 35 & pt. 36	2	Owner	8
277	J. Peters, Absolom	part 29	4	Owner	3
391	J. Peters, Absolom	part 32	6 E.C.R.	Owner	6
69	J. Rosser, John W.	34	1	Owner	18
384	J. Rosser, William	s. half 29	6 E.C.R.	Owner	6
389	J. Rosser, David	part 31	6 E.C.R.	Owner	6
501	J. Rosser, Mathew	w. $\frac{1}{2}$ 30	6 E.C.R.	Owner	6
500	J. Rosser, Thomas T.	30	8 E.C.R.	Tenant	6
44	Smith, William	22	1	Tenant	2
48	J. Seale, George	25 & 26	1	Owner	2
50	Seale, James	26	1	Farmer's Son	2
51	Seale, Benjamin	26	1	Farmer's Son	2
56	Sutton, James	w. pt. 23	1	Owner	7
125	Smith, James S.	part 27 & 28	2	Owner	7
196	J. Smith, William	22 & 23	3	Tenant	2
144	J. Shipley, George	part 36	2	Owner	8
129	Smith, Alexander W.	part 28	2	Farmer's Son	7
210	Smith, James S.	s. $\frac{1}{2}$ 28	3	Owner	7
211	J. Sutton James	n. $\frac{1}{2}$ 29	3	Owner	7
215	Stephenson, William	31 & n. $\frac{1}{2}$ 32	3	Owner	7
216	Stephenson, James	31 & n. $\frac{1}{2}$ 32	3	Farmer's Son	7
265	J. Sellars, George	21	4	Owner	2
328	J. Shipley, James	33	5 E.C.R.	Owner	6
382	J. Scott, Charles S.	28 & n. $\frac{1}{2}$ 29	6 E.C.R.	Owner	6
760	J. Shipley, George	21 & 22	10	Owner	8
332	J. Shipley, George	36	5 E.C.R.	Owner	8
140	J. Tweedle, Richard	33	2	Tenant	6
68	J. Varley, Robert	s. $\frac{1}{2}$ 33	1	Owner	18
200	J. Windsor, George	n. half 25	3	Owner	7
202	J. Windsor, James	26 & s. part 25	3	Owner	7
204	Windsor, Hiram	26 & part 25	3	Farmer's Son	7
205	Windsor, Darius	26 & part 25	3	Farmer's Son	7
209	J. Windsor, George	n. $\frac{1}{2}$ 28	3	Owner	7
313	J. Wilson, George	28	5 E.C.R.	Owner	Duncrief
387	J. Wilson, Robert	30	6 E.C.R.	Tenant	6

PART 2:--

Persons entitled to vote at Municipal Elections only:—NONE.

PART 3:--

Persons entitled to vote at Elections to the Legislative Assembly only: NONE.

146

Voters' List--1882--Municipality of McGillivray.

SCHEDULE OF POST OFFICES.

3. Brinsley. 4. London. 6 Ailsa Craig. 9. Parkhill. 10. West McGillivray. 11. Lueury. 12. Ofa.

POLLING SUB-DIVISION, NO. 3,

comprising Lots, No. 14 to 24, in the North Boundary; Lots, No. 3 to 17, in the Eleventh, Twelfth, Thirteenth, Fourteenth and Fifteenth Concessions; and the whole of the Sixteenth and Seventeenth Concessions.

PART I.

Persons entitled to Vote at both Municipal elections, and Elections to the Legislative Assembly:

No. on Roll.	NAME.	Lot.	Concession.		Post Office Address
769	J. Abbott, Francis G.	n. half 8	11	Owner	3
826	J. Amos, William	part 16	12	Owner	10
832	J. Amos, Joseph	17	12	Owner	10
863	Amos, William	16	13	Owner	10
865	Amos, Robert M.	16	13	Farmer's Son	10
974	Amos, William T.	16	13	Income	10
864	Amos, Thomas, A.	16	13	Farmer's Son	10
923	Allison, James	10	15	Owner	11
764	J. Bice, William	s. $\frac{1}{2}$ 4 & n. $\frac{1}{2}$ 5	11	Owner	3
772	J. Bloomfield, David	s. pt. 9 & n. $\frac{1}{2}$ 10	11	Tenant	3
780	Brighton, John	part 13	11	Owner	3
791	Brown, George	part 15	11	Owner	3
792	J. Bloomfield, John	16	11	Tenant	3
815	J. Boland, Michael	10	12	Owner	3
857	Boland, Patrick	11	13	Joint Owner	9
858	Boland, John	11	13	Joint Owner	4
880	J. Boland, Patrick	n. $\frac{1}{2}$ 10 & s. $\frac{1}{2}$ 11	14	Owner	10
892	J. Brown, William	12	14	Owner	10
895	J. Baxter, James	s. part 13	14	Tenant	11
924	J. Baynton, George W.	part 11	15	Owner	10
925	J. Baynton, Thomas	e. half 11	15	Owner	11
926	Baxter, William	12	15	Tenant	10
927	J. Baynton, Robert	s. $\frac{1}{2}$ 13	15	Tenant	10
935	J. Baldwin, Henry	11	16	Owner	11
966	Baldwin, Cornelius R.	11	16	Farmer's Son	11
987	J. Bowser, John	s. $\frac{1}{2}$ 5	17	Owner	12
988	Bowser, Thomas	s. $\frac{1}{2}$ 5	17	Farmer's Son	12
996	Buchanan, John	part 16	16	Owner	11
766	J. Cockwell, James	s. $\frac{1}{2}$ 5	11	Owner	3
754	Craven, Linwood	14	11	Owner	3
785	Craven, John	14	11	Farmer's Son	3
786	Craven, Thomas J.	14	11	Farmer's Son	3
854	Collins, Andrew	4	16	Owner	3
899	J. Craig, David J.	part 16	14	Tenant	10
912	Corbett, Spearman	part 16	14	Owner	3
944	J. Craig, John	part 4	16	Tenant	12
955	J. Craig, John	5	16	Tenant	12
1020	Cathro, Samuel	part 15	17	Owner	4
1198	J. Clark, William	part 15	N. E.	Owner	12
1266	J. Coughlin, Timothy	19	N. B.	Owner	12
1213	Coughlin, Daniel J.	part 23	N. B.	Owner	12
1218	Coughlin, John	part 24	N. B.	Tenant	12
762	J. Dauncey, William	3	11	Owner	3
814	J. Doyle, Michael	9	12	Owner	10

No. on Roll.	NAME.	Lot.	Concession.	Post Office Address
812	Doyle, Patrick	9	12	Farmer's Son 10
813	Doyle, James	9	12	Farmer's Son 10
852	J. Doyle, James J.	12	13	Owner 10
858	Doyle, James, Sr.	12	13	Owner 10
879	J. Doyle, Anthony	s. $\frac{1}{2}$ 9	14	Owner 10
961	J. Darling, James	8	16	Owner 11
1199	Dolehay, James	part 15	N. B.	Owner 12
1237	J. Doyle, James	20	N. B.	Owner 10
1013	J. Erskine, Daniel	part 15	17	Owner 11
855	J. Flanigan, Patrick	5	13	Owner 10
856	J. Flanigan, James	4	13	Owner 2
885	J. Flanigan, William	s. 4 5	14	Tenant 2
887	Fleming, Patrick	7	14	Owner Dundas
898	J. Fraser, William	part 15	14	Owner 10
1224	Friendship, Thomas	part 24	N. B.	Owner Crediton
904	J. Gibson, Joseph	17	14	Owner 10
902	Gibson, Samuel	part 16	14	Farmer's Son 10
903	Gibson, James	part 16	14	Farmer's Son 10
969	J. Glendinning, George	13	16	Owner 11
1000	J. Glendinning, John	n. half 11	17	Owner 11
1001	J. Glendinning, William	s. $\frac{1}{2}$ 11	17	Owner 11
1200	Glaven, Michael	16	N. B.	Owner 12
1201	Glaven, James	16	N. B.	Farmer's Son 12
770	J. Harlton, William	s. $\frac{1}{2}$ 8 & n. pt. 9	11	Owner 3
776	J. Hardy, William G.	11	11	Owner 3
781	Hodgins, Elijah	12	11	Owner 3
808	J. Hodgins, Henry	3	12	Owner 3
804	Hodgins, John	3	12	Farmer's Son 3
805	Hodgins, Samuel	3	12	Farmer's Son 3
806	J. Hodgins, John	4	12	Owner 3
810	J. Hamilton, John	7	12	Owner 3
831	Hardy, Robert	13	12	Owner 10
819	Hardy, Andrew	13	12	Tenant 10
842	Hodgins, Henry	6	13	Tenant 3
824	Hall, Edward	n. half 5	14	Joint Owner 12
835	Hall, Thomas	n. $\frac{1}{2}$ 5	14	Joint Owner 12
875	J. Haley, Oliver	7	14	Tenant 10
937	J. Marcus, George	12	15	Owner 11
940	J. Hogan, Michael	3	16	Owner 12
941	Hogan, Patrick	8	16	Farmer's Son 12
980	Hodgins, A. H.	part 16	16	Tenant 11
982	Hymers, John H.	part 16	16	Owner 11
989	J. Hodgins, Mansal	6	17	Owner 12
1215	Hall, John	part 24	N. B.	Owner 12
1214	J. Hall, Edward	part 24	N. B.	Owner 12
943	J. Johnson, Thomas	part 4	16	Tenant 12
985	J. Johnson, Thomas	4	17	Owner 12
807	J. Lewis, William	5	12	Owner 3
809	J. Lightfoot, John	6	12	Tenant 3
811	J. Lightfoot, George	8	12	Tenant 3
828	Lightfoot, Thomas	6 & 8	12	Owner Crediton
802	Lee, George	16	11	Owner 3
846	Leary, Timothy	9	13	Owner 10
847	Leary, James	9	13	Farmer's Son 10
848	Leary, Samuel	9	13	Farmer's Son 10

99

No. on Roll.	NAME.	Lot.	Concession.		Post Office Address
849	Leary, Michael	9	13	Farmer's Son	10
878	J. Levis, Isaac	n. $\frac{1}{2}$ 9	14	Owner	10
1006	J. Lonsborough, Edward	13	17	Owner	11
1007	Lonsborough, Samuel	13	17	Farmer's Son	11
1212	J. Lynch, Daniel	23	N. B.	Tenant	12
1226	Lynch, Jerezniah	w. half 24	N. B.	Owner	12
767	J. Morley, Thomas	6	11	Owner	3
772	J. Morley, William	s. part 9	11	Owner	3
825	J. Morley, William	e. part 16	12	Owner	3
838	J. McDonald, Lauchlin	n. $\frac{1}{2}$ 3	13	Owner	12
839	McLargy, Archibald	s. $\frac{1}{2}$ 3	13	Owner	12
851	J. Mawson, Thomas	11	13	Tenant	10
870	J. Mellargy, Archibald	3	14	Owner	12
874	J. Morrissey, Augustus	6	14	Tenant	10
878	J. McEachen, Angus	n. $\frac{1}{2}$ 9	14	Owner	10
889	McPhee, Archibald	n. half 11	14	Owner	10
890	McPhee Malcolm	n. $\frac{1}{2}$ 11	14	Farmer's Son	12
906	J. McDonald, John	n. half 3	15	Owner	12
907	McDonald, Alexander	s. $\frac{1}{2}$ 3	15	Owner	12
908	McDonald, Ronald	s. $\frac{1}{2}$ 3	15	Farmer's Son	12
922	J. McDonald, Angus	9	15	Owner	10
932	McRan, Hubert	part 15	15	Tenant	10
935	J. McEwen, Peter	part 16	15	Owner	6
968	Morgan, Edward	12	16	Tenant	11
975	J. McVicar, John	16	16	Owner	11
976	McVicar, Alexander	16	16	Farmer's Son	11
997	J. Munro, Archibald	10	17	Owner	11
998	Munro, Archibald, Jr.	10	17	Farmer's Son	11
999	Munro, Johu	10	17	Farmer's Son	11
1010	J. McVicar John	e. part 15	17	Owner	11
1202	J. McDonald, Lauchlin	e. $\frac{1}{2}$ 17	N. B.	Owner	12
1216	Madden, John	part 24	N. B.	Owner	13
973	J. Nichols, James	15	16	Tenant	11
994	J. Neil, John	9	17	Owner	11
866	J. O'Neil, William L.	17	13	Owner	10
918	O'Horo, Richard	6	15	Farmer's Son	10
919	J. O'Horo, John	7	15	Owner	10
1194	J. O'Brien, Jeremiah	14	N. B.	Owner	12
1196	J. O'Brien, Jeremiah	e. $\frac{1}{2}$ 15	N. B.	Owner	12
1195	O'Brien, Cornelius	14	N. B.	Farmer's Son	12
763	J. Pedlar, James	n. $\frac{1}{2}$ 4	11	Owner	3
778	J. Pierce, William	n. $\frac{1}{2}$ 13	11	Owner	3
782	Pierce, Moses	s. $\frac{1}{2}$ 13	11	Owner	3
789	J. Pierce, Moses	part 15	11	Owner	3
808	Patching, Thomas	5	12	Tenant	10
817	J. Prest, Thomas	11	12	Owner	3
816	Prest, Marwood	11	12	Farmer's Son	3
830	Pearson, Mr.	12	12	Owner	Toronto
840	J. Pickering, George	4	13	Tenant	10
841	J. Patching, Thomas	5	13	Tenant	10
873	Patching, Thomas	s. $\frac{1}{2}$ 5	14	Tenant	10
900	Paterson, Robert	part 16	14	Tenant	10
913	Paton, Thomas	5	15	Owner	10
914	Paton, Thomas	5	15	Farmer's Son	10
915	Paton, Richard	5	15	Farmer's Son	10
916	Paton, James	5	15	Farmer's Son	10
920	J. Patching, John	n. half 8	15	Owner	10

156

No. on Roll.	NAME.	Lot.	Concession.	Post Office Address
921	Patchling, James	s. half 8	15	Owner 10
933	Paterson, John	part 15	15	Owner 10
957	Potter, Bilby	7	16	Owner 12
958	Potter, Stephen	7	16	Farmer's Son 12
959	Potter, William	7	16	Farmer's Son 12
960	Potter, Bodger	7	16	Farmer's Son 12
963	J. Patching, John	e. $\frac{1}{2}$ 10	16	Owner 10
972	J. Penrice, Thomas	part 4 & 5	16	Owner 12
983	Penrice, William	3	17	Farmer's Son 12
984	J. Penrice Thomas	3	17	Owner 12
991	Potter, Bilby	n. half 7	17	Owner 12
990	J. Potter, John	s. $\frac{1}{2}$ 7	17	Owner 12
1002	Pearson, Thomas	12	17	Owner 11
1003	Pearson, Thomas	12	17	Farmer's Son 11
1004	Pearson, Samuel	12	17	Farmer's Son 11
1005	Pearson, William H.	12	17	Farmer's Son 11
995	J. Quarry, Benjamin	15	16	Owner 11
1212	J. Quarry, John	23	N. B.	Owner 12
788	Richardson, John	part 15	11	Owner 3
777	J. Rowe, William	12	11	Tenant 3
793	J. Ryan, Edward	17	11	Owner 9
853	J. Rowe, William, Jr.	13	13	Tenant 10
859	Rowe, William, Sr.	13	13	Owner Mitchel
886	J. Ryan, Martin	6	14	Owner 12
964	J. Robotham, George	w. half 10	16	Owner 11
993	J. Reader, John	s. $\frac{1}{2}$ 8	17	Owner 11
1205	Regan, Mathew	18	N. B.	Farmer's Son 12
1208	J. Regan, Patrick	21	N. B.	Owner 12
1209	Regan, Timothy	21	N. B.	Farmer's Son 12
1210	Regan, Dennis	21	N. B.	Farmer's Son 12
1211	Regan, Daniel	21	N. B.	Farmer's Son 12
767	J. Sheardown, Henry	6	11	Tenant 3
768	J. Sholdice, Joseph	7	11	Owner 3
787	J. Seili, Robert	part 15	11	Owner 3
843	J. Scott, George, Jr.	7	13	Owner 3
844	Scott, George, Sr.	n. $\frac{1}{2}$ 8	13	Owner 3
845	J. Scott, Samuel	s. $\frac{1}{2}$ 8	13	Owner 3
850	J. Scott, Samuel	10	13	Tenant 3
872	J. Smithers, John	n. $\frac{1}{2}$ 5	14	Tenant 10
881	J. Smith, George	s. $\frac{1}{2}$ 10	14	Owner 11
888	Smith, Alexander	s. $\frac{1}{2}$ 10	14	Farmer's Son 11
911	J. Saunders, George	15	14	Owner 10
897	Saunders, John	15	14	Tenant 10
928	Scott, William	s. $\frac{1}{2}$ 14	15	Owner 10
929	Scott, Adam G.	n. $\frac{1}{2}$ 14	15	Tenant 10
930	Smith, John	15	15	Owner 10
931	Smith, William	15	15	Farmer's Son 10
970	J. Scott, William	14	16	Owner 11
977	J. Smith, Alexander	part 16	16	Owner 11
986	Smithers, William	n. $\frac{1}{2}$ 5	17	Owner 12
1009	J. Smith, David G.	14	17	Farmer's Son 11
1012	J. Sellars, Richard	part 15	17	Tenant 11
1211	Smart, James	22	N. B.	Tenant 13
774	J. Thompson, William	s. $\frac{1}{2}$ 10	11	Owner 3
775	Thompson, John	s. $\frac{1}{2}$ 10	11	Farmer's Son 3
818	J. Torrence, John	12	12	Tenant 10
894	J. Tweedle, George	part 13	14	Owner 10

213

No. on Roll	NAME.	Lot.	Concession.		Post-Office Address
896	J. Tweddle, Richard	14	14	Owner	10
942	Thompson, John	part 4	16	Owner	12
956	J. Thompson, Robert	6	16	Owner	12
962	J. Thompson, Thomas	9	16	Owner	11
992	J. Thompson, Thomas	n. 4 8	17	Owner	11
1011	J. Turner, Jafeth	part 15	17	Tenant	11
794	Waistle, Patrick	17	11	Farmer's Son	3
820	J. Watson, Richard	14 & 15	12	Owner	3
821	Watson, Alexander B.	14 & 15	12	Farmer's Son	3
824	Watson, Robert J.	14 & 15	12	Farmer's Son	3
822	Watson, John R.	14	12	Farmer's Son	3
860	Watson, James	14 & 15	13	Owner	3
862	Watson, James R.	14 & 15	13	Farmer's Son	3
283	J. Wright, James	4	14	Owner	4
877	J. Wainage, William	s. half 8	14	Owner	10
910	Weir, William	part 13	14	Owner	10
909	J. Wright, William	4	14 & 15	Tenant	10
934	Weir, William	part 16	15	Owner	10
935	J. Williams, Richard	17	15	Owner	10
939	Williams, Robert	17	15	Farmer's Son	10
981	Waistle, Richard	part 16	16	Owner	11

234 **PART 2:--**

Persons entitled to vote at Municipal Elections only:--

No. on Roll.	NAME.	Lot.	Concession.		Post Office Address
979	Baxter, James	part 16	16	Owner	11
790	Dixon, James	part 15	11	Owner	3
1217	O'Leary, Arthur	part 24	N. B.	Owner	12
978	Ross, James	part 16	16	Owner	11

PART 3:--

Persons entitled to vote at Elections to the Legislative Assembly only: NONE.

3. Bri

comp
and U

Person

No. on
Roll.

374

461

465

466

407

408

413

414

426

425

467

418

471

472

475

858

295

355

356

357

370

419

420

422

423

424

436

462

457

429

430

437

795

455

456

379

412

347

421

369

377

378

Voters' List--1882--Municipality of McGillivray.

SCHEDULE OF POST OFFICES.

3. Brinsley. 4. London. 6 Ailsa Craig. 9. Parkhill. 10. West McGillivray. 11. Lieury.

POLLING SUB-DIVISION, NO. 4,

comprising Lots, No. 6 to 25, in the fifth, sixth, seventh & eighth Concessions, E. C. Road, and Lots, No. 18 to the end of the eleventh, twelfth, thirteenth and fourteenth Concessions,

PART I.

Persons entitled to Vote at both Municipal elections, and Elections to the Legislative Assembly:

No. on Roll.	NAME.	Lot.	Concession.	Post Office Address
374	J. Armstrong, John	e. $\frac{1}{2}$ 11 & 20	6 E.C.R.	Owner 6
461	J. Alcolmbach Philip	6	7 E.C.R.	Tenant 11
465	Armstrong, Adam	e. $\frac{1}{2}$ 9	7 E.C.R.	Owner 6
406	J. Armstrong, Robert	w. half 9	7 E.C.R.	Farmer's Son 6
407	Armstrong, John	9	7 E.C.R.	Farmer's Son 6
408	J. Armstrong, John	10	7 E.C.R.	Owner 6
413	Armstrong, Jacob	10	7 E.C.R.	Farmer's Son 6
414	Armstrong John	10	7 E.C.R.	Farmer's Son 6
426	J. Alexander, George	21 & w. half 22	7 E.C.R.	Joint Owner 5
425	Alexander Robert	21	7 E.C.R.	Joint Owner 6
467	Austin Thomas	14	8 E.C.R.	Owner 10
418	J. Bowman Hugh	14	7 E.C.R.	Tenant 6
471	J. Burgess, John	e. $\frac{1}{2}$ 16	8 E.C.R.	Owner 10
472	J. Burgess, George	17	8 E.C.R.	Owner 10
475	Blow, John	s. $\frac{1}{2}$ 18 & pt. 20	8 E.C.R.	Farmer's Son 10
838	J. Bice, William	n. $\frac{1}{2}$ 19	13	Tenant 3
295	J. Campbell, Alexander	8 & n. $\frac{1}{2}$ 9	5 E.C.R.	Owner 6
355	J. Charlton, John	10 & w. $\frac{1}{2}$ 11	6 E.C.R.	Owner 6
356	Charlton, Wilham	10	6 E.C.R.	Farmer's Son 6
357	Charlton, John	10	6 E.C.R.	Farmer's Son 6
370	J. Craig, David H.	16	6 E.C.R.	Owner 6
419	Craig David	15	7 E.C.R.	Owner 6
420	J. Craig, David H.	16	7 E.C.R.	Owner 6
422	J. Campbell, Colin	18	7 E.C.R.	Owner 6
423	J. Carupee, Alexander	19	7 E.C.R.	Owner 6
424	J. Cassidy, John	20	7 E.C.R.	Owner 6
436	Cameron, John K.	14	7 E.C.R.	Joint Owner 6
462	Cathro, Samuel	8	8 E.C.R.	Owner 11
457	J. Cathro, Alexander	10	8 E.C.R.	Owner 11
423	J. Drummond, Duncan	24	7 E.C.R.	Owner 6
430	Drummond, John D.	24	7 E.C.R.	Farmer's Son 6
437	J. Drummond, John D	25	7 E.C.R.	Owner 6
795	J. Dixon, James	18	11	Owner 3
455	Erskine, Andrew	9	8 E.C.R.	Owner 11
456	Erskine Andrew	9	8 E.C.R.	Farmer's Son 11
379	J. Fraser, Alexander	24 & 25	6 E.C.R.	Owner 6
412	Forster, Joseph	7	7 E.C.R.	Owner 11
347	J. Geoghan, James	6	6 E.C.R.	Owner 6
421	J. Graham, James	17	7 E.C.R.	Owner 6
369	J. Graham, George	15	6 E.C.R.	Tenant 6
377	Gunn, John	23	6 E.C.R.	Joint Tenant 6
378	Gunn, Alexander	23	6 E.C.R.	Joint Tenant 6

No. on Roll.	NAME.	Lot.	Concession.		Post Office Address
798	J. Glen, James	s. $\frac{1}{2}$ 20	11	Owner	3
799	Glen, Walter	s. $\frac{1}{2}$ 20	11	Farmer's Son	3
832	Gilbert, David	n. $\frac{1}{2}$ 19	13	Owner	10
869	J. Gilbert, William	s. $\frac{1}{2}$ 19	13	Owner	10
300	Harmer, Charles	12	5 E.C.R.	Owner	6
301	Harmer, William	12	5 E.C.R.	Farmer's Son	6
302	Harmer, Samuel	12	5 E.C.R.	Farmer's Son	6
320	J. Harrison, John	n. half 24	5 E.C.R.	Tenant	6
348	Hislop, Adam	e. $\frac{1}{2}$ 7	6 E.C.R.	Farmer's Son	6
350	J. Hislop, Robert	e. $\frac{1}{2}$ 7 & 8	6 E.C.R.	Owner	6
349	Hislop, John	w. half 7 & 9	6 E.C.R.	Owner	6
353	Hislop, Robert	w. half 7 & 9	6 E.C.R.	Farmer's Son	6
354	Hislop, John	9	6 E.C.R.	Farmer's Son	6
362	J. Holland, Edward	part 12	6 E.C.R.	Owner	6
361	Harmer, Charles	part 12	5 E.C.R.	Owner	6
452	J. Hall, Robert	7	8 E.C.R.	Tenant	11
466	Harvey, Donald	14	8 E.C.R.	Joint Tenant	10
465	Harvey, Daniel	14	8 E.C.R.	Joint Tenant	10
491	Hindmarsh, Thomas	25	8 E.C.R.	Owner	6
492	Hindmarsh, George	25	8 E.C.R.	Farmer's Son	6
493	Hindmarsh, Thomas	25	8 E.C.R.	Farmer's Son	3
489	Jones, Isaac, Jr.	part 21	8 E.C.R.	Joint Owner	6
480	J. Jones, Isaac Sr.	part 21	8 E.C.R.	Joint Owner	6
319	J. Kerr, James	23	5 E.C.R.	Tenant	6
493	Kennedy, David	8	7 E.C.R.	Owner	11
494	Kennedy, David, Jr.	8	7 E.C.R.	Farmer's Son	11
453	J. Keown, Thomas	11	8 E.C.R.	Owner	6
468	Kelly, John	15	8 E.C.R.	Owner	10
470	Kelly, Andrew	w. $\frac{1}{2}$ 16	8 E.C.R.	Owner	317
469	Kelly, Thomas J.	15	8 E.C.R.	Farmer's Son	10
473	J. Keown, John	n. $\frac{1}{2}$ 18	8 E.C.R.	Owner	10
834	Keown, John	19	12	Owner	3
835	Keown, James	19	12	Farmer's Son	3
376	J. Lynn, Henry	22	6 E.C.R.	Owner	6
412	Lowe, Francis	6	7 E.C.R.	Owner	4
451	J. Lowe, Nevin	6	8 E.C.R.	Owner	11
487	J. Lintott, William	24	8 E.C.R.	Owner	6
293	J. McDonald, Daniel	6	5 E.C.R.	Owner	6
294	J. McKay, John F.	n. half 7	5 E.C.R.	Owner	6
302	J. McKenzie, Angus	13	5 E.C.R.	Owner	6
303	McKenzie, Alexander	13	5 E.C.R.	Farmer's Son	6
304	McKenzie, Alexander	14	5 E.C.R.	Owner	6
305	McKenzie, Donald	14	5 E.C.R.	Farmer's Son	6
310	J. McLean, Neil	16	5 E.C.R.	Owner	6
311	McIntyre, John	17	5 E.C.R.	Owner	6
313	J. McIntyre, Hugh	w. $\frac{1}{2}$ 18	5 E.C.R.	Owner	6
312	McIntyre, Donald	17	5 E.C.R.	Farmer's Son	6
314	J. McLellan, Findlay	e. $\frac{1}{2}$ 18	5 E.C.R.	Owner	6
316	J. McPherson, John	20	5 E.C.R.	Owner	6
317	McPherson, Roderick	20	5 E.C.R.	Farmer's Son	6
335	McDonald, John	n. $\frac{1}{2}$ 24	5 E.C.R.	Owner	6
318	Madill, William	22	5 E.C.R.	Tenant	6
375	McAlpine, Neil	21	5 E.C.R.	Farmer's Son	6
427	J. McEwen, John	e. $\frac{1}{2}$ 22	7 E.C.R.	Owner	6
428	J. McEwen, James	23	7 E.C.R.	Owner	6
431	J. McEwen, John	25	7 E.C.R.	Tenant	6

No. on Roll.	NAME.	Lot.	Concession.	Post Office Address
477	J. McRann, William	e. $\frac{1}{2}$ 19 & pt. 20	8 E.C.R.	Owner 6
476	J. McRann, Samuel	n. $\frac{1}{2}$ 19	8 E.C.R.	Tenant 6
479	J. McEwen, Daniel	s. part 20	8 E.C.R.	Owner 6
482	J. McMurtry, James	w. part 22	8 E.C.R.	Owner 3
484	McEwen, Robert	e. pt. 22 & w. $\frac{1}{2}$ 23.	8 E.C.R.	Owner 3
486	McEwen, William	w. $\frac{1}{2}$ 23	8 E.C.R.	Farmer's Son 3
483	McEwen, James	e. $\frac{1}{2}$ 23	8 E.C.R.	Owner 3
796	Mead, George	11	11	Owner 3
795	J. Mead, Thomas	11	11	Farmer's Son 3
797	J. McDonald, Edward	n. half 20	11	Owner 3
799	McMurtry, John	21	11	Owner 3
801	McMurtry, Thomas	21	11	Farmer's Son 3
800	McMurtry Edward	11	21	Farmer's Son 6
867	J. Morley, William	18	13	Owner 3
905	J. Neil, Richard	18	14	Owner 10
490	Northgrave, William	17	8 E.C.R.	Income 10
297	J. Prest, Thomas	s. half 9	5 E.C.R.	Owner 6
315	J. Pedlar, Josiah	19	5 E.C.R.	Owner 6
299	J. Robinson, John	11	5 E.C.R.	Owner 6
366	J. Robinson, John	14	6 E.C.R.	Owner 6
367	Robinson, Benjamin	14	6 E.C.R.	Farmer's Son 6
368	Robinson, W. B. H.	14	6 E.C.R.	Farmer's Son 6
386	J. Rees, Thomas	23	6 E.C.R.	Owner 6
459	J. Robinson, Andrew	12 & 13	8 E.C.R.	Owner 10
461	Robinson, John	12 & 13	8 E.C.R.	Farmer's Son 10
463	Robinson, William H.	12 & 13	8 E.C.R.	Farmer's Son 10
464	Robinson, Joseph P.	12 & 14	8 E.C.R.	Farmer's Son 10
317	J. Stewart, John	21	5 E.C.R.	Owner 6
318	J. Shipley, William	22	5 E.C.R.	Owner 6
334	J. Stewart Archibald	23	5 E.C.R.	Owner 6
371	J. Smith, Jacob	17	6 E.C.R.	Owner 6
372	J. Stewart, Archibald	18 & 19	6 E.C.R.	Owner 6
422	J. Stewart, Archibald	7	7 E.C.R.	Tenant 6
453	J. Sellars, Richard	8	8 E.C.R.	Tenant 11
309	J. Tweedle, Robson	15	5 E.C.R.	Tenant 6
363	J. Tweedle, William	13	6 E.C.R.	Owner 6
364	Tweedle, John W.	13	6 E.C.R.	Farmer's Son 6
365	Tweedle, Robert O.	13	6 E.C.R.	Farmer's Son 6
415	J. Tweedle, William	11	7 E.C.R.	Owner 6
417	J. Tweedle, William	13	7 E.C.R.	Owner 6
454	J. Turner, Jafeth	8	8 E.C.R.	Tenant 6
481	J. Torrance, David	part 21	8 E.C.R.	Owner 6
837	J. Torrance, John	e. $\frac{1}{2}$ 20.	12	Owner 6
298	J. Vitch, John	10	5 E.C.R.	Owner 6
385	West, Samuel	15	6 E.C.R.	Owner 6
416	J. Wilson, John	12	7 E.C.R.	Owner 6
833	J. White, James	18	12	Owner 3

146 PART 2:--

Persons entitled to vote at Municipal Elections only: NONE.

PART 3:--

Persons entitled to vote at Elections to the Legislative Assembly only: NONE.

Voters' List--1882--Municipality of McGillivray.

SCHEDULE OF POST OFFICES.

2. McGillivray. 5. Brinsley. 4. London. 6 Ailsa Craig. 9. Parkhill. 10. West-McGillivray. 11. Lieury. 12. Offa. 13. Moray. 14. Corbett, and 15. Greenway.

POLLING SUB-DIVISION, NO. 5,

comprising Lots, No. 25 to the end of the North Boundary; and the whole of the eighth, nineteenth, twentieth, twenty-first, twenty-second, twenty-third, twenty-fourth, twenty-fifth, twenty-sixth and twenty-seventh Concessions.

PART I.

Persons entitled to Vote at both Municipal elections, and Elections to the Legislative Assembly:

No. on Roll.	NAME.	Lot.	Concession.		Post Office Address
1114	J. Andrews, John	8 & 9	22	Tenant	13
1128	Atmore, John	part 10	22	Owner	9
1130	Allin, Henry	3	23	Owner	9
1179	J. Arnold, <i>William John</i>	4	27	Owner	15
1180	Arnold, William J.	4	27	Farmer's Son	15
1261	J. Aggart, Henry	40	N. B.	Owner	15
1292	Aggart, Henry	40	N. B.	Farmer's Son	15
1069	J. Bowden, George	n. $\frac{1}{2}$ 4	20	Owner	13
1073	J. Baynham, John	w. $\frac{1}{2}$ 5	20	Owner	13
1092	Baynham, George	w. half 5	20	Tenant	13
1077	Bean, William	part 12	20	Owner	13
1032	Breen, John, Sr.	3 & 4	21	Owner	13
1034	Breen, James	3 & 4	21	Farmer's Son	13
1035	Breen, Martin	4	21	Farmer's Son	12
1036	J. Breen, John, Jr.	5	21	Owner	13
1098	J. Bice, Josephus	part 11	21	Owner	13
1097	J. Brazil, Oliver	part 11	21	Owner	13
1132	J. Borthwick, Christopher	s. half 4	23	Owner	14
1155	Baynton, William	s. $\frac{1}{2}$ 7	23	Owner	9
1147	Baxter, James	n. $\frac{1}{2}$ 4	24	Owner	11
1163	J. Belt, George	3	25	Owner	15
1169	Belt, Thomas	3	25	Farmer's Son	13
1257	J. Brophy, James	w. part 30	N. B.	Owner	15
1260	Brophy, Thomas	part 40	N. B.	Tenant	15
1169	J. Belling, John	w. $\frac{1}{2}$ 44 & w. $\frac{1}{2}$ 45	N. B.	Owner	15
1033	J. Carruthers, Joseph	3	19	Owner	11
1039	Carruthers, Joseph J.	3	19	Farmer's Son	11
1076	J. Conner, William	n. part 12	20	Tenant	13
1081	J. Conner, William H.	e. part 12	20	Owner	13
1100	Corbett, John	e. $\frac{1}{2}$ 3	22	Tenant	14
1182	J. Corbett, Lewis C.	n. $\frac{1}{2}$ 3	22	Owner	14

No. on Roll.	NAME.	Lot.	Concession.	Post Office Address
1124	J. Cathro, John	s. $\frac{1}{2}$ 6	22	Owner 13
1237	J. Collins, Henry	e. pt. 29	N. B.	Owner 12
1248	Corbett, John	part 35	N. B.	Owner 14
1250	Corbett, Albert E.	part 35	N. B.	Farmer's Son 14
1251	Corbett, Judson A.	part 35	N. B.	Farmer's Son 14
1256	Corbett, John	n.-w. part 38	N. B.	Owner 14
1271	J. Curtis, John	e. $\frac{1}{2}$ 45	N. B.	Owner 15
1035	J. Durr, John, Jr.	s. $\frac{1}{2}$ 13	18	Owner 11
1056	J. Durr, John	e. $\frac{1}{2}$ 13	19	Owner 11
1057	Durr, Alfred	e. half 13	19	Farmer's Son 11
1227	J. Doyle, Michael	w. $\frac{1}{2}$ 25	N. B.	Owner 10
1172	J. England Richard	n. $\frac{1}{2}$ 5	26	Owner 15
1247	J. East, Jabez	w. half 34	N. B.	Owner 14
1264	J. Eulins, Francis	e. $\frac{1}{2}$ 42	N. B.	Owner 15
1145	J. Foster, William	n. $\frac{1}{2}$ 3	24	Owner 13
1146	J. Foster Joseph	s. half 3	24	Owner 15
1265	J. Foster, Joseph	w. half 42	N. B.	Tenant 15
1091	Grieve, Andrew	s. $\frac{1}{2}$ 8 & n. $\frac{1}{2}$ 9	21	Owner 12
1093	Grieve, Ninian	s. $\frac{1}{2}$ 8 & n. $\frac{1}{2}$ 9	21	Farmer's Son 13
1091	J. Grieve, Gilbert	s. $\frac{1}{2}$ 8 & n. half 9	21	Farmer's Son 13
1110	Grieve, Gilbert	s. half 6	22	Tenant 13
1154	Gardner, Robert	5	23	Owner 14
1034	Gardner, Theophilus	5	23	Joint Tenant 14
1031	J. Gardner, James	5	23	Joint Tenant 14
1137	Gardner, Robert	n. half 6	23	Owner 14
1135	Gardner, John H.	5	23	Farmer's Son 14
1150	Grieve, John	part 5 & n. half 6	24	Tenant 15
1153	J. Gardner, Richard	n. half 6	24	Owner 14
1148	Graham, William	s. half 4	24	Owner 6
1153	J. Gilbert, David	s. half 3	25	Owner 15
1161	J. Gleninning, Adam	s. $\frac{1}{2}$ 4 & n. half 5	25	Owner 15
1149	J. Gooding, Patrick	part 5	24	Owner 15
1162	J. Grieve, John	s. hlf. 5 & e. hlf. 6	25	Owner 15
1031	Halges, John	e. half 5	20	Farmer's Son 13
1065	J. Hall, Alfred	e. half 6	20	Owner 13
1070	Hobbs, William B.	s. half 8	20	Owner 6
1070	J. Hobbs, Daniel	s. half 8	20	Tenant 13
1074	J. Harris, Charles	11	20	Owner 13
1103	J. Hurker, James	part 4	22	Owner 14
1103	J. Hall, Thomas	n. half 6	22	Owner 13
1109	Hall, Charles	n. half 6	22	Farmer's Son 13
1129	J. Hagerman, Nicholas	part 10	22	Tenant 13
1170	J. Hutchinson, William	4	26	Owner 15
1171	Hutchinson, Robert	4	26	Farmer's Son 15
1263	J. Hohn, Charles	41	N. B.	Owner 15
1153	Jones, George	5	24	Income 13
1014	Jones, Francis	3	18	Owner 2
1023	J. Johnson, Isaac	6	18	Owner 11
1024	Johnson, Henry	6	18	Farmer's Son 11
1040	J. Jones, Abraham	n. half 4	19	Owner 12
1144	James, John	part 9	23	Owner 9
1116	Joyce, Henry	part 10	22	Tenant 13
1252	J. Jackson, William	part 36	N. B.	Owner 14
1096	J. Kelly, James	10	21	Owner 13

No. on Roll.	NAME.	Lot.	Concession.		Post Office Address
1142	Keywood, Henry	s. $\frac{1}{2}$ 8	23	Tenant	13
1021	J. Levette, Henry	s. $\frac{1}{2}$ 4 & part 5	18	Owner	9
1022	J. Lauchlin, Isaac	s. half 5	18	Owner	11
1031	J. Lamond, Frederick	11	18	Tenant	11
1034	J. Londsborough, Edward	n. half 13	18	Owner	11
1052	J. Lamond, Frederick	n. $\frac{1}{2}$ 11	19	Owner	11
1101	Leask, William	s. half 3 & 4	22	Owner	14
1106	J. Lawrie, Alexander	5	22	Owner	13
1105	Lawrie, James T.	5	22	Farmer's Son	13
1106	Lawrie, Alexander	5	22	Farmer's Son	13
1107	Lawrie, John W.	5	22	Farmer's Son	14
1166	J. Luther, Henry	e. half 7	25	Owner	15
1173	J. Luther Lewis	s. half 3	27	Owner	15
1029	J. Mawson, John	9	18	Owner	11
1043	J. Mawson, Moses	part 5	19	Owner	11
1048	J. Mawson, William	n. half 9	19	Owner	11
1075	J. McNely, Thomas	w. part 12	20	Owner	13
1089	J. McLeod, Donald	7	21	Owner	13
1090	J. Mitchell, George	n. $\frac{1}{2}$ 8	21	Owner	13
1125	J. Milligan, Josiah	n. half 7	22	Tenant	13
1112	J. Milligan, Benjamin	n. $\frac{1}{2}$ 7	22	Tenant	13
1126	McTaggart, Alexander	8 & 9	22	Owner	9
1131	Macey, Richard	part 4	23	Owner	14
1135	Mathers, James S.	e. pt. 6 & n. half 7	23	Owner	9
1136	Mathers, Stephen	part 6	23	Owner	9
1142	McTaggart, Alexander	9	23	Owner	9
1159	J. McGregor, John	n. half 4	25	Owner	15
1167	J. Mark, Thomas	w. half 7	25	Owner	9
1173	J. Mark, Edward	s. half 5 & part 6	26	Owner	9
1175	J. Mark, John C.	part 6	26	Owner	9
1176	J. McInnis, Thomas	part 6	26	Owner	9
1230	J. McInnis, Donald	28	N. B.	Owner	12
1238	J. McIntyre, Angus	w. part 29	N. B.	Tenant	12
1239	J. Morrison, Duncan	e. half 30	N. B.	Owner	12
1273	J. McPherson, Frederick	w. $\frac{1}{2}$ 42	N. B.	Owner	15
1238	J. McPherson, Edmond	e. $\frac{1}{2}$ 44	N. B.	Owner	15
1041	Nicholas, James	s. half 4	19	Owner	11
1059	J. Neil, William	3	20	Farmer's Son	12
1052	J. Neil, John	3	20	Owner	13
1236	Neil, John	e. $\frac{1}{2}$ 29	N. B.	Owner	14
1120	Nichols, Alison	part 10	22	Tenant	13
1069	J. O'Neil, John	n. half 8	20	Owner	13
1245	O'Neil, John	33	N. B.	Farmer's Son	14
1244	J. O'Neil, Arthur	33	N. B.	Owner	14
1046	J. Peters, Absolom	7	19	Owner	6
1058	J. Paxton, Andrew	w. $\frac{1}{2}$ 13	19	Owner	13
1068	J. Porteous, William	7	20	Owner	13
1071	J. Patrick, William	9	20	Tenant	13
1080	Patrick, John	9	20	Owner	13
1140	J. Paine, John	9	20	Owner	13
1152	J. Pamfrey, Joseph	s. $\frac{1}{2}$ 7	23	Owner	14
1157	Pollock, Solomon	part 8	24	Owner	13
1132	J. Poor, John	n. half 3	25	Owner	15
1255	J. Pollock, Solomon	s. half 10	28	Owner	9
1253	Pollock, James	e. $\frac{1}{2}$ 38	N. B.	Owner	14
1255	Pollock, Andrew	n. half 3	25	Farmer's Son	14
1255	Pollock, James	n. half 3	25	Farmer's Son	14
1255	Pollock, Andrew	n. half 3	25	Farmer's Son	14

No. on Bol.	NAME	Lot.	Concession.		Post Office Address
1254	J. Pollock, William J.	n. half 37	N. B.	Owner	15
1038	J. Reeder, Moses	s. $\frac{1}{2}$ 8	18	Owner	11
1028	Reeder, Morland	s. half 8	18	Tenant	11
1031	J. Reid, Robert	s. half 10	18	Owner	11
1036	J. Reid, William	w. part 14	18	Owner	11
1037	J. Reid, John	e. part 14	18	Owner	11
1045	J. Rees, Thomas	s. half 6	19	Owner	6
1047	Ryan, Thomas	8	19	Joint Tenant	12
1047	Ryan, John	8	19	Joint Tenant	12
1234	Robinson, Thomas	part 27	N. B.	Owner	11
1051	J. Reid, Robert	s. part 10	19	Owner	11
1113	J. Ransom, Daniel	s. half 7	22	Owner	13
1181	J. Rock, James	e. half 5	27	Owner	13
1128	J. Roberts, John	e. $\frac{1}{2}$ 26	N. B.	Owner	12
1229	J. Roland, John	w. $\frac{1}{2}$ 23	N. B.	Owner	12
1236	Roland, Thomas	w. half 26	N. B.	Farmer's Son	12
1243	J. Reeder, Alexander	w. half 22	N. B.	Owner	14
1241	Ryan, William	31	N. B.	Owner	14
1315	J. Smithers, Thomas	n. half 4	18	Owner	11
1316	Shepherd, Benjamin	s. half 4 & part 5	18	Tenant	14
1017	Shepherd, John	s. half 4 & pt. 5	18	Farmer's Son	12
1025	Steeper, William	7	18	Owner	11
1026	Steeper, David	7	18	Farmer's Son	11
1049	J. Sellars, Thomas	s. $\frac{1}{2}$ 9	19	Owner	11
1067	J. Smith, Thomas	w. $\frac{1}{2}$ 6	20	Farmer's Son	13
1072	J. Smithers, William	n. $\frac{1}{2}$ 10	20	Owner	13
1037	Snowden, Jesse	6	21	Owner	13
1038	Snowden, Thomas	6	21	Farmer's Son	13
1117	J. Snell, Thomas	part 10	22	Owner	13
1221	J. Steeper, John	part 27	N. B.	Owner	12
1240	J. Shepherd, Benjamin	n. half 30	N. B.	Owner	14
1027	J. Turner, John	n. half 8	18	Owner	11
1044	J. Turner, John	n. half 6	19	Owner	11
1050	J. Thompson, William	n. part 10	19	Owner	11
1053	J. Thompson, George H.	s. $\frac{1}{2}$ 11	19	Owner	11
1054	Thompson, George	12	19	Owner	11
1055	Thompson, William J.	12	19	Farmer's Son	11
1095	J. Thompson, Thomas	s. $\frac{1}{2}$ 9	21	Owner	11
1141	Thompson, Mathew	n. $\frac{1}{2}$ 8	23	Owner	13
1177	J. Wickett, Henry	n. half 3	27	Owner	15
1030	J. Williams, Richard	n. half 10	18	Owner	10
1119	J. Wallace, James	part 10	22	Owner	13
1164	Whiting, Thomas	w. half 6	25	Joint Owner	15
1165	Whiting, William	w. half 6	25	Joint Owner	15
1258	J. Wilson, Alexander	e. half 39	N. B.	Owner	15
1259	J. Wilson, L.	w. $\frac{1}{2}$ 39	N. B.	Tenant	15
1274	Wilson, John R.	e. $\frac{1}{2}$ 43	N. B.	Owner	15
1287	J. Wilson, James	w. $\frac{1}{2}$ 43	N. B.	Owner	15
1266	Wilson, Ruben	e. half 43	N. B.	Tenant	15
1032	J. Young, William	part 12	18	Owner	11
1033	Young, Joseph	part 12	18	Owner	11
1212	J. Young, James	e. half 32	N. B.	Owner	14
1073	J. Young, John	s. half 10	20	Owner	15
1250	J. Young, James	n. half 37	N. B.	Tenant	14

PART 2:--

Persons entitled to vote at Municipal Elections only:

No. on Roll.	NAME.	Lot.	Concession.		Post Office Address
1232	Appleton, Thomas	part 27	N. B.	Owner	12
1249	Carpenter, John	part 35	N. B.	Tenant	14
1272	Edwards, _____	part 38	N. B.	Owner	
1118	Hope, Lewis	part 10	22	Owner	13
1249	Hartle, George	part 35	N. B.	Tenant	14
1099	Poulten, David	part 11	21	Owner	13
1042	Smithers, Thomas	part 5	19	Owner	11

PART 3:--

Persons entitled to vote at Elections to the Legislative Assembly only: None.

2. M

comp
the v

Perso

No. of
Roll501
593
630521
570
549
377
623259
591450
519
541
532
568
576
580
531
584
580
625
595517
538
548
676550
560
618
638290
289
400
505
507
559
572

Voters' List--1882--Municipality of McGillivray.

SCHEDULE OF POST OFFICES.

2. McGillivray. 6 Ailsa Craig. 9. Parkhill. 11. Lieury. 13. Moray 19. Sylvan.

POLLING SUB-DIVISION, NO. 6,

comprising Lots, No. 1 to 5, in the fifth, sixth, seventh and eighth Concessions E.C.R., and the whole of the fifth, sixth, seventh and eighth Concessions, W. C. R.

PART 1.

Persons entitled to Vote at both Municipal elections, and Elections to the Legislative Assembly:

No. on Roll.	NAME.	Lot.	Concession.		Post Office Address
501	J. Arnold, Stephen	1	5 w.c.R.	Tenant	9
593	J. Allison, John	n. half 21	6 w.c.R.	Owner	9
630	J. Arrand, Charles	n. half 15	7 w.c.R.	Owner	9
521	J. Bristow, William	s. $\frac{1}{2}$ 11	5 w.c.R.	Owner	9
570	J. Bullock, John	23	5 w.c.R.	Tenant	19
549	J. Bullock, John N.	23	5 w.c.R.	Tenant	19
377	J. Boland, Sloan	w. half 11	6 w.c.R.	Owner	9
623	J. Baynton, Austin	s. $\frac{1}{2}$ 5	7 w.c.R.	Owner	9
259	J. Curtis, George	part 15	5 w.c.R.	Owner	9
591	J. Cousin, Henry	part 21 & part 22	6 w.c.R.	Tenant	6
450	J. Daley, David	e. half 5	8 E.C.R.	Owner	11
519	J. Doan, William	w. $\frac{1}{2}$ 9	8 E.C.R.	Owner	9
541	Digman, Thomas	12	5 w.c.R.	Owner	9
532	J. Dinsdale, William	s. half 16	5 w.c.R.	Owner	9
568	J. Doan, William	7	5 w.c.R.	Tenant	9
576	Donnalley, Patrick	e. half 11 & 12	6 w.c.R.	Owner	9
580	J. Delaney, Eli	14	6 w.c.R.	Owner	9
531	Delaney, William W.	14	6 w.c.R.	Farmer's Son	9
584	J. Dowker, Caleb	16	6 w.c.R.	Owner	9
580	J. Dixon, William	20	6 w.c.R.	Owner	9
625	J. Delaney, William	13	7 w.c.R.	Owner	9
595	Dawson, William	24	6 w.c.R.	Income	9
517	J. Emery, Eneas	w. half 8 & e. $\frac{1}{2}$ 9	5 w.c.R.	Owner	9
538	J. Ellis, James	part 20	5 w.c.R.	Tenant	19
548	J. Ellis, James	22	5 w.c.R.	Owner	19
676	England, Richard	n. part 21	8 w.c.R.	Tenant	9
550	J. Foust, Frederick	24	5 w.c.R.	Owner	9
560	J. Foust, John	e. $\frac{1}{2}$ 30	5 w.c.R.	Owner	9
618	J. Fairless, Edward	w. half 9 & 10	7 w.c.R.	Owner	9
638	J. Ferguson, John J.	21	7 w.c.R.	Owner	9
290	Gillis, Duncan	4	5 E.C.R.	Joint Owner	
289	Gillis, Donald	4	5 E.C.R.	Joint Owner	
400	J. Godkin, John	5	7 E.C.R.	Owner	11
505	J. Gilbert, John	w. $\frac{1}{2}$ 3	5 w.c.R.	Owner	9
507	J. Gilbert, George	e. half 5	5 w.c.R.	Owner	9
559	J. Graham, William	29	5 w.c.R.	Tenant	9
572	Gleeson, John	7	6 w.c.R.	Owner	9

No. on Roll.	NAME.	Lot.	Concession.		Port Office Address	No. of Boll.
624	J. Grovos, John	12	7 W.C.R.	Owner	9	556
639	Grieve, Thomas	e. half 1	8 W.C.R.	Owner	13	563
640	Grieve, Andrew	e. half 1	8 W.C.R.	Farmer's Son	13	564
641	J. Grieve, Gilbert	w. 1/2 1	8 W.C.R.	Tenant	13	563
642	J. Gilbert, Rodger	e. 1/2 2	8 W.C.R.	Owner	13	569
643	Gilbert, John	e. half 2	8 W.C.R.	Farmer's Son	13	582
646	Gilbert, Daniel	w. half 2	8 W.C.R.	Owner	13	583
644	J. Gilbert, Rodger	w. half 2	8 W.C.R.	Tenant	13	586
						585
						604
292	J. Hareus, George	e. half 5	5 E.C.R.	Owner	11	580
341	J. Haines, Robert	w. 1/2 2	6 E.C.R.	Owner	9	621
396	J. Haines, Robert	e. 1/2 2	7 E.C.R.	Owner	9	627
443	Harrison, Frederick	part 1	8 E.C.R.	Owner	9	628
445	J. Hall, Thomas	2	8 E.C.R.	Owner	13	629
545	Hutson, Andrew	e. half 18	5 W.C.R.	Owner	9	633
517	Harrison, John	part 20	5 W.C.R.	Owner	9	634
673	J. Hagerman, Henry	e. half 7	8 W.C.R.	Owner	13	665
633	J. Horner, William	1	8 W.C.R.	Owner	13	666
						667
561	J. Jones, Samuel	1	6 W.C.R.	Owner	9	668
661	J. Jennings, Thomas	11 & e. half 12	8 W.C.R.	Owner	13	669
						670
342	J. Killburn, Alonzo	e. half 2 & 3	6 E.C.R.	Owner	9	674
513	J. Killburn, Alonzo	1	5 W.C.R.	Owner	9	
566	J. Killburn, Alonzo	5	6 W.C.R.	Owner	9	394
622	Killburn, Alonzo	n. 1/2 5	7 W.C.R.	Owner	9	574
						655
393	J. Lake, Henry	part 1	7 E.C.R.	Owner	2	575
449	Lambert Richard	w. 1/2 5	8 E.C.R.	Owner	6	591
524	J. Leonard, Hugh	13	5 W.C.R.	Owner	9	608
579	J. Leonard, Hugh	13	6 W.C.R.	Owner	9	609
621	J. Lavery William	11	7 W.C.R.	Owner	9	610
653	J. Long, Thomas E.	w. 1/2 5	8 W.C.R.	Tenant	13	658
672	J. Long, Alfred J.	w. half 5	8 W.C.R.	Joint Owner	13	
671	Long, William H.	w. half 5	8 W.C.R.	Joint Owner	13	611
659	Long, James	9	8 W.C.R.	Tenant	13	612
						613
285	J. Mathers, Daniel	1	5 E.C.R.	Owner	9	287
286	Mathers, Henry	1	5 E.C.R.	Farmer's Son	9	343
283	J. McEachen, Roderick	3	5 E.C.R.	Owner	9	551
344	J. Mackey, Dennis	4	6 E.C.R.	Owner	9	553
345	Mackey, Charles	4	6 E.C.R.	Farmer's Son	9	552
395	J. Mathers, Harvey	e. 1/2 2	7 E.C.R.	Owner	11	592
502	J. Mathers, Richard	e. 1/2 2	5 W.C.R.	Owner	9	592
503	J. Mathers, Hiram	w. half 2	5 W.C.R.	Joint Tenant	9	606
503	J. Mathers, Andrew	w. half 2	5 W.C.R.	Joint Tenant	9	649
504	J. Mathers, Aaron	e. half 3	5 W.C.R.	Tenant	9	650
506	J. Mathers, Stephen	4	5 W.C.R.	Owner	9	651
514	Mathers, James	w. half 2 & e. 1/2 3	5 W.C.R.	Owner	9	657
508	J. Miller, Archibald	w. half 5	5 W.C.R.	Owner	9	677
509	J. Miller, Erastus	6	5 W.C.R.	Owner	9	
510	J. Miller, J. B.	part 7	5 W.C.R.	Owner	9	448
512	J. McIntosh, Alexander	part 7 & e. half 8	5 W.C.R.	Tenant	9	522
520	J. McIntosh, Charles	10	5 W.C.R.	Owner	9	530
527	J. Mathers, David	w. part 14	5 W.C.R.	Owner	9	523
533	J. Medcof, Caleb	17	5 W.C.R.	Tenant	9	544
534	McPhee, Archibald	e. half 18	5 W.C.R.	Tenant	9	600
535	J. Moor, Albert	w. half 18	5 W.C.R.	Tenant	9	601
537	Moor, Joseph	part 20 & e. 1/2 21	5 W.C.R.	Owner	9	601
572	Meadd, David	w. 1/2 26	5 W.C.R.	Owner	19	601
555	J. Merian, Bruin	s. half 26	5 W.C.R.	Owner	9	603

No. on Roll.	NAME.	Lot.	Concession.		Post Office Address
556	Farlan, Elijah F. T.	s. half 26	5 w.c.r.	Farmer's Son	9
563	J. Mollard, Isaac	3 & 4	6 w.c.r.	Owner	9
564	Mollard, Joseph	3 & 4	6 w.c.r.	Farmer's Son	9
568	Mollard, Thomas	3 & 4	6 w.c.r.	Farmer's Son	9
569	Marr, Truman	8	6 w.c.r.	Owner	9
582	J. Manning, John	15	6 w.c.r.	Owner	9
583	Manning, J.	15	6 w.c.r.	Farmer's Son	9
586	J. Meikle, William	18	6 w.c.r.	Owner	9
585	J. McPhee, Archibald	17	6 w.c.r.	Owner	9
604	Mollard, Isaac	part 3 & 4	7 w.c.r.	Tenant	9
580	McNellie, Thomas	n. half 1	7 w.c.r.	Owner	9
621	J. Martin, George	part 3	7 w.c.r.	Owner	9
627	J. McInnis, Thomas	s. half 15	7 w.c.r.	Owner	9
628	McInnis, John S.	s. half 15	7 w.c.r.	Farmer's Son	9
629	McInnis, Robert H.	s. half 15	7 w.c.r.	Farmer's Son	9
633	J. Mead, George, Sr.	17	7 w.c.r.	Owner	9
634	Mead, George, Jr.	17	7 w.c.r.	Farmer's Son	9
665	J. Mark, Thomas	n. half 16	8 w.c.r.	Owner	9
666	J. Mark, Henry, Jr.	s. half 16	8 w.c.r.	Owner	9
667	J. Mark Henry	e. half 17	8 w.c.r.	Tenant	9
668	J. Mark John	w. half 17	8 w.c.r.	Owner	9
669	Mark, Henry, Sr.	e. half 18	8 w.c.r.	Owner	9
670	J. Mark, Richard	w. half 18	8 w.c.r.	Owner	9
674	J. Mark, Joseph	19	6 w.c.r.	Owner	9
394	J. Nichols, James	w. half 3	7 e.c.r.	Owner	9
574	J. Nichols, Abraham	10	6 w.c.r.	Owner	9
655	Nichols, Anson	e. half 7	8 w.c.r.	Tenant	13
575	Nichols, George	10	6 w.c.r.	Farmer's Son	9
594	J. Nichols, William	part 22	6 w.c.r.	Owner	9
608	J. Neil, John	6	7 w.c.r.	Owner	9
609	Neil, George	6	7 w.c.r.	Farmer's Son	9
610	Neil, James	6	7 w.c.r.	Farmer's Son	9
653	J. Neil, John	w. 1/2 8	6 w.c.r.	Tenant	9
611	J. O'Holoran, William	7	7 w.c.r.	Owner	9
612	O'Holoran Dennis	7	7 w.c.r.	Farmer's Son	9
613	O'Holoran, William	7	7 w.c.r.	Farmer's Son	9
287	J. Plumley, Joseph	3	5 e.c.r.	Tenant	9
343	J. Perry, Harry	5	6 e.c.r.	Tenant	9
551	J. Poor, Charles	e. half 25	5 w.c.r.	Owner	19
553	Poor, John W.	w. half 25	5 W.C.R.	Farmer's Son	19
552	J. Poor, John	w. 1/2 25 & n. 1/2 26	5 W.C.R.	Owner	9
592	Poor, John	part 21 & e. 1/2 5	6 w.c.r.	Owner	19
606	J. Perry, George	w. 1/2 5	7 W.C.R.	Tenant	9
649	J. Paton, John, Sr.	4	8 W.C.R.	Owner	13
650	J. Paton, John, Jr.	4	8 W.C.R.	Farmer's Son	13
651	Paton, James	4	5 W.C.P.	Farmer's Son	13
657	J. Pope, Lewis	e. 1/2 8	8 w.c.r.	Owner	13
677	J. Prance, Richard	part 21	8 w.c.r.	Owner	9
418	J. Reid, John	e. 1/2 4	8 e.c.r.	Owner	11
522	J. Ridley, John W.	w. 1/2 11	5 w.c.r.	Owner	9
530	J. Robinson, George	12	5 w.c.r.	Joint Occupant	9
523	J. Robinson, Edward	12	5 w.c.r.	Joint Occupant	9
544	J. Rumohr, David	17	5 w.c.r.	Owner	9
600	J. Ritchie, William	n. 1/2 1	7 w.c.r.	Tenant	9
601	J. Ritchie, William	2	7 w.c.r.	Owner	9
601	Ritchie, Joseph	2	7 w.c.r.	Farmer's Son	9
603	J. Rowe, Charles	part 3	7 w.c.r.	Tenant	9

No. on Roll	NAME.	Lot.	Concession.		Post Office Address
626	Rumohr, George	14	7 w.c.R.	Joint Owner	9
626	Rumohr, Joseph	14	7 w.c.R.	Joint Owner	9
675	J. Ramsay, Thomas	20	8 w.c.R.	Owner	13
336	J. Schram, Jeremiah	1	6 E.C.R.	Owner	9
337	Schram, Walter	1	6 E.C.R.	Farmer's Son	9
338	Schram, William	1	6 E.C.R.	Farmer's Son	9
339	Schram, Jeremiah	1	6 E.C.R.	Farmer's Son	9
340	Schram, George	1	6 E.C.R.	Farmer's Son	9
398	Shoults, John	w. 1/3	7 E.C.R.	Tenant	9
346	Shoults, William	5	6 E.C.R.	Owner	9
446	Shoults, Richard	3	8 E.C.R.	Tenant	9
447	J. Smith, Alexander	w. half 4	8 E.C.R.	Owner	11
525	Stanley, John	e. half 14	5 w.c.R.	Owner	9
531	Sawden, Samuel	n. half 16	5 w.c.R.	Tenant	9
540	Smith, Andrew	w. half 21	5 w.c.R.	Owner	9
536	Smith, E. G.	19	5 w.c.R.	Owner	9
562	J. Schram, John	2	6 w.c.R.	Owner	9
567	J. Simpson, George	6	6 w.c.R.	Owner	9
573	Shoults, John	9	6 w.c.R.	Owner	9
587	J. Smith, Andrew	19	6 w.c.R.	Owner	9
596	J. Smith, William	19	6 w.c.R.	Farmer's Son	9
588	Smith, Robert	19	6 w.c.R.	Farmer's Son	9
614	J. Smith, Andrew	e. half 8	7 w.c.R.	Owner	9
615	Smith, John	e. 1/2 8	7 w.c.R.	Farmer's Son	9
607	Schram John	s. half 5	7 w.c.R.	Tenant	9
617	J. Schram, Peter	e. 1/2 9	7 w.c.R.	Owner	9
645	J. Scott, John, Sr.	3	8 w.c.R.	Owner	13
647	J. Scott, Alexander	3	8 w.c.R.	Farmer's Son	13
643	Scott, John, Jr.	3	8 w.c.R.	Farmer's Son	13
661	Simpson, George	10	8 w.c.R.	Tenant	13
646	Sanderson, Edward	20	7 w.c.R.	Owner	Springville.
291	J. Thompson, William	w. half 5	5 E.C.R.	Tenant	11
597	J. Tweedle, Robson	e. half 3	7 E.C.R.	Owner	6
631	Thompson, Waller	16	7 w.c.R.	Owner	9
632	Thompson, Waller	16	7 w.c.R.	Farmer's Son	9
636	J. Taylor, William H.	18 & 19	7 w.c.R.	Owner	9
637	J. Taylor, William H.	20	7 w.c.R.	Tenant	9
399	J. Varley, Mathew	1	7 E.C.R.	Owner	11
306	Woodhull, T. B.	2	5 E.C.R.	Owner	Barry.
444	J. Watson, Alexander	part 1	7 & 8 E.C.R.	Owner	9
557	J. Wilson, Isaac, Sr.	27	5 w.c.R.	Owner	19
571	Wilson, Isaac	23	5 w.c.R.	Owner	19
558	J. Wilson, Isaac, Jr.	28	5 w.c.R.	Tenant	19
597	J. Watson, Alexander	s. half 1	7 w.c.R.	Owner	9
599	Watson, Charles	s. half 1	7 w.c.R.	Farmer's Son	9
598	Watson, James	s. half 1	7 w.c.R.	Farmer's Son	9
616	J. Wareu, William	w. 1/3	7 w.c.R.	Tenant	9
656	Wallace, James	w. half 7	8 w.c.R.	Owner	13
654	J. Wallace, Silas	6	8 w.c.R.	Owner	13
664	J. Whiting, John	15	8 w.c.R.	Owner	13

PART 2:--

Persons entitled to vote at Municipal Elections only:—NONE.

PART 3:--

Persons entitled to vote at Elections to the Legislative Assembly only: NONE.

SCHEDULE OF POST OFFICES.

1. Adare. 2. McGillivray. 3. Brinsley. 4. London. 5. Centralia. 6. Ailsa Craig.
 7. Maple Lodge. 8. Falkirk. 9. Parkhill. 10. West McGillivray. 11. Lieury.
 12. Offa. 13. Moray. 14. Corbett. 15. Greenway. 16. Mooresville. 17. Maguire.
 18. Denfield. 19. Sylvan.

Aggregate number of names Persons upon this List, *qualified* to serve on Juries:--

Sub-Division No. 1....123. Sub-Division No. 2....95. Sub-Division No. 3....121. Sub-Division No. 4....78. Sub-Division No. 5 119. Sub-Division No 6....127.—Total....666'

I, WILLIAM FRASER, Clerk of the Municipality of McGillivray, in the County of Middlesex, do hereby certify that Parts One and Three of the within List constitute a correct List for the year 1882, of all persons appearing by the last Revised Assessment Roll, of the said Municipality, to be entitled to vote at Elections for Members of the Legislative Assembly, and that parts One and Two constitute a correct List for said year of all persons appearing by the said Roll to be entitled to vote at Municipal Elections in said Municipality; and I hereby call upon all Electors to examine the said List, and if any omissions or other errors are perceived therein, to take immediate proceedings to have the said errors corrected according to law.

WILLIAM FRASER,

Clerk of the Municipality of McGillivray.

Date, this 7th day of September, A. D., 1882.

