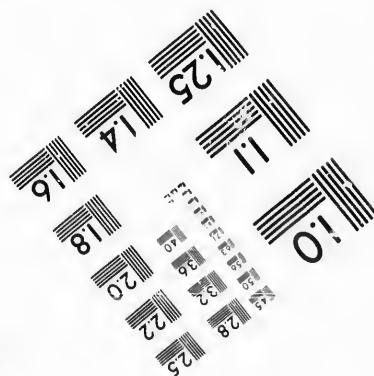
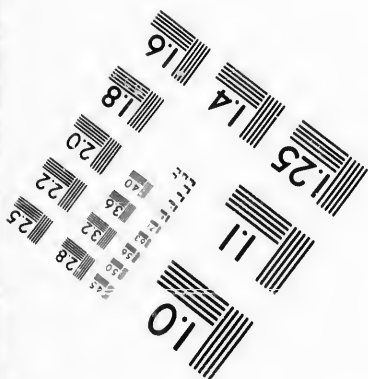
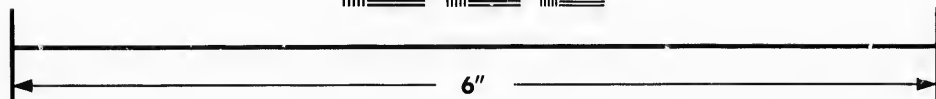
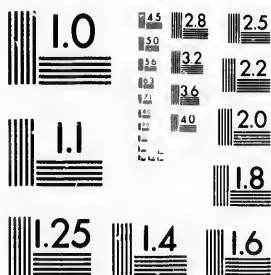

**IMAGE EVALUATION  
TEST TARGET (MT-3)**



**Photographic  
Sciences  
Corporation**

23 WEST MAIN STREET  
WEBSTER, N.Y. 14580  
(716) 872-4503

45  
39  
36  
32  
28  
25  
22  
20  
18

**CIHM/ICMH  
Microfiche  
Series.**

**CIHM/ICMH  
Collection de  
microfiches.**



Canadian Institute for Historical Microreproductions / Institut canadien de microreproductions historiques

45  
39  
36  
32  
28  
25  
22  
20  
18

**© 1987**

Technical and Bibliographic Notes/Notes techniques et bibliographiques

The Institute has attempted to obtain the best original copy available for filming. Features of this copy which may be bibliographically unique, which may alter any of the images in the reproduction, or which may significantly change the usual method of filming, are checked below.

L'Institut a microfilmé le meilleur exemplaire qu'il lui a été possible de se procurer. Les détails de cet exemplaire qui sont peut-être uniques du point de vue bibliographique, qui peuvent modifier une image reproduite, ou qui peuvent exiger une modification dans la méthode normale de filmage sont indiqués ci-dessous.

- |  |  |
|--|--|
| <input checked="" type="checkbox"/> Coloured covers/<br>Couverture de couleur  | <input type="checkbox"/> Coloured pages/<br>Pages de couleur   |
| <input checked="" type="checkbox"/> Covers damaged/<br>Couverture endommagée   | <input checked="" type="checkbox"/> Pages damaged/<br>Pages endommagées  |
| <input type="checkbox"/> Covers restored and/or laminated/<br>Couverture restaurée et/ou pelliculée  | <input type="checkbox"/> Pages restored and/or laminated/<br>Pages restaurées et/ou pelliculées  |
| <input type="checkbox"/> Cover title missing/<br>Le titre de couverture manque   | <input checked="" type="checkbox"/> Pages discoloured, stained or foxed/<br>Pages décolorées, tachetées ou piquées   |
| <input type="checkbox"/> Coloured maps/<br>Cartes géographiques en couleur   | <input type="checkbox"/> Pages detached/<br>Pages détachées  |
| <input type="checkbox"/> Coloured ink (i.e. other than blue or black)/<br>Encre de couleur (i.e. autre que bleue ou noire)   | <input checked="" type="checkbox"/> Showthrough/<br>Transparence   |
| <input type="checkbox"/> Coloured plates and/or illustrations/<br>Planches et/ou illustrations en couleur  | <input type="checkbox"/> Quality of print varies/<br>Qualité inégale de l'impression   |
| <input checked="" type="checkbox"/> Bound with other material/<br>Relié avec d'autres documents  | <input type="checkbox"/> Includes supplementary material/<br>Comprend du matériel supplémentaire   |
| <input type="checkbox"/> Tight binding may cause shadows or distortion<br>along interior margin/<br>La reliure serrée peut causer de l'ombre ou de la<br>distorsion le long de la marge intérieure   | <input type="checkbox"/> Only edition available/<br>Seule édition disponible   |
| <input type="checkbox"/> Blank leaves added during restoration may<br>appear within the text. Whenever possible, these<br>have been omitted from filming/<br>Il se peut que certaines pages blanches ajoutées<br>lors d'une restauration apparaissent dans le texte,<br>mais, lorsque cela était possible, ces pages n'ont<br>pas été filmées. | <input type="checkbox"/> Pages wholly or partially obscured by errata<br>slips, tissues, etc., have been refilmed to<br>ensure the best possible image/<br>Les pages totalement ou partiellement<br>obscurcies par un feuillet d'errata, une pelure,<br>etc., ont été filmées à nouveau de façon à<br>obtenir la meilleure image possible. |
| <input checked="" type="checkbox"/> Additional comments:/<br>Commentaires supplémentaires:   | Title page is partially obscured by a slip of paper.   |

This item is filmed at the reduction ratio checked below/  
Ce document est filmé au taux de réduction indiqué ci-dessous.

10X	12X	14X	16X	18X	20X	22X	24X	26X	28X	30X	32X
					✓						

The copy filmed here has been reproduced thanks to the generosity of:

D.B. Weldon Library  
University of Western Ontario  
(Regional History Room)

The images appearing here are the best quality possible considering the condition and legibility of the original copy and in keeping with the filming contract specifications.

Original copies in printed paper covers are filmed beginning with the front cover and ending on the last page with a printed or illustrated impression, or the back cover when appropriate. All other original copies are filmed beginning on the first page with a printed or illustrated impression, and ending on the last page with a printed or illustrated impression.

The last recorded frame on each microfiche shall contain the symbol  $\rightarrow$  (meaning "CONTINUED"), or the symbol  $\nabla$  (meaning "END"), whichever applies.

Maps, plates, charts, etc., may be filmed at different reduction ratios. Those too large to be entirely included in one exposure are filmed beginning in the upper left hand corner, left to right and top to bottom, as many frames as required. The following diagrams illustrate the method:

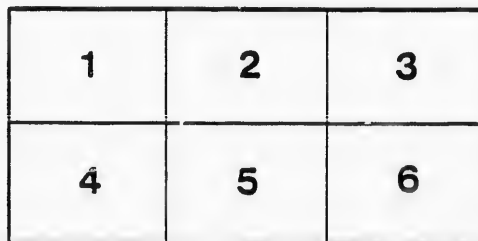
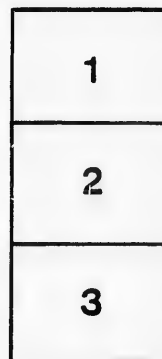
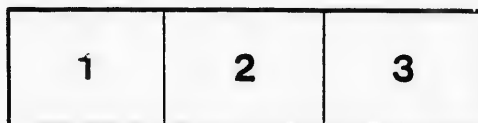

L'exemplaire filmé fut reproduit grâce à la générosité de:

D.B. Weldon Library  
University of Western Ontario  
(Regional History Room)

Les images suivantes ont été reproduites avec le plus grand soin, compte tenu de la condition et de la netteté de l'exemplaire filmé, et en conformité avec les conditions du contrat de filmage.

Les exemplaires originaux dont la couverture en papier est imprimée sont filmés en commençant par le premier plat et en terminant soit par la dernière page qui comporte une empreinte d'impression ou d'illustration, soit par le second plat, selon le cas. Tous les autres exemplaires originaux sont filmés en commençant par la première page qui comporte une empreinte d'impression ou d'illustration et en terminant par la dernière page qui comporte une telle empreinte.

Un des symboles suivants apparaîtra sur la dernière image de chaque microfiche, selon le cas: le symbole  $\rightarrow$  signifie "A SUIVRE", le symbole  $\nabla$  signifie "FIN".

Les cartes, planches, tableaux, etc., peuvent être filmés à des taux de réduction différents. Lorsque le document est trop grand pour être reproduit en un seul cliché, il est filmé à partir de l'angle supérieur gauche, de gauche à droite, et de haut en bas, en prenant le nombre d'images nécessaire. Les diagrammes suivants illustrent la méthode.

*Chas. J. [unclear]*

# LIST OF VOTERS

FOR THE

## TOWNSHIP OF ADELAIDE

FOR THE

YEAR 1878.

*filed 10/3/78  
C. J. [unclear]*

STRATHROY, ONT.:

PRINTED AT "THE AGE" BOOK AND JOB PRINTING HOUSE, FRONT STREET.

1878.



VOTERS

FOR THE

TOWNSHIP OF ADELAIDE

FOR THE

YEAR 1878.

---

STRATHROY, ONT.:

PRINTED AT "THE AGE" BOOK AND JOB PRINTING HOUSE, FRONT STREET.

1878.





# VOTERS' LIST, 1878,

## MUNICIPALITY OF ADELAIDE

### POLLING SUB-DIVISION NO. 1,

*Comprising Lots Nos. 1 to 12 inclusive, in the 1, 2, 3, 4 and 5 Cons. A.E.R.*

*PART I.—Persons entitled to vote at BOTH Municipal Elections and Elections to the Legislative Assembly.*

No. on Roll.	NAME.	Lot.	Concession or Street.	Other Description.
82	Arrand, John	West half 8	3	Owner
96	Adair, James	S centre pt, E half	12 3	Owner
97	Adair, John	N centre pt, E half	12 3	Owner
153	Arrand, Thomas	S W quarter 7	2	Owner
233	Austin, Edward	Sub lots 11, 12, 13 S pt 10 & N $\frac{1}{4}$ N $\frac{1}{2}$ 9	1	Owner
253	Adair, David	N quarter 12	1	Owner
1	Bartram, Neal E	S W half 1	5	Tenant
2	Bartram, Joshua	S W half 1	5	Owner
27	Burdock, Ira	S W quarter 4	4	Tenant
95	Brown, Wm. Jun.	W half 12	3	Owner
151	Brooks, James	N W quarter 7	2	Owner
152	Brooks, John	E quarter 7	2	Tenant
228	Brent, Wm	W part 8	1	Owner
229	Brent, Thomas	do	1	Owner
230	Brent, Joseph	do	1	Owner
12	Climenhegg, Abraham	W part 4	5	Owner
22	Conkey, John	E half 1	4	Tenant
36	Cooper, Samuel	N half S half 7	4	Owner
43	Campbell, Donald	W half 10	4	Occupant
77	Cuddy, Thomas	E $\frac{1}{2}$ 5, W pt 6, N W pt E $\frac{1}{2}$ 5, W half 9	3	Owner
78	Cuddy, Alfred	E pt W pt 6	3	Owner
83	Cuddy, John A.	E half 8	3	Owner
84	Cuddy, James Sr	E half 8	3	Owner
137	Clelland, Robert Jr.	S W pt 3, N $\frac{1}{2}$ E $\frac{1}{2}$ 3	2	Owner
138	Clelland, Robert Sr.	S W pt 3	2	Owner
139	Conkey, Wm. Sr.	E $\frac{1}{2}$ 3, N E pt W $\frac{1}{2}$ 3, W half 6,	2 and 1 S.	Owner See Sub-Division No. 3..
149	Crummer, John	W half 6	2	Owner
150	Crummer, Herbert	E half 6	2	Owner
154	Cave, Joseph	N W pt E half 7, S W part E half 7	2	Owner
155	Curry, Miles Jr	W pt E half 7	2	Owner
160	Cuddy James Jr	E half 9	2	Owner
161	Clarke, James	E half 10	2	Owner

32

No. on Roll.	NAME.	Lot.	Concession or Street.	Other Description.
219	Clelland, Allen	W pt 4, N $\frac{1}{2}$ E $\frac{1}{2}$ 3	1	Tenant
220	Clelland, David Wiley	W part 4	1	Owner
222	Clelland, John	5	1	Tenant
251	Callaghan, Terance	S E quarter 12	1	Owner
28	Donaldson, John	S W quarter 4	4	Owner
72	Dale, Henry	S half N half 4	3	Owner
73	Dale, Wm	N half S half 4	3	Owner
133	Dempster, Robert	E half 1	2	Owner
247	Douglas, James	N centre pt W $\frac{1}{2}$ 11, N centre pt E side 11, V Adelaide, N George St. on 11	1	Owner
248	Douglas, Stewart	S centre pt E side 11	1	Owner
249	Donely, Samuel	N centre part 11	1	Owner
240	Evans, Thomas W	sub lot 6, sub lots 5, 6 and 7	N F St S K St	V of A, & Steam Grist Mill Tenant
6	Fair, Geo. W	N part 1	5	Owner
74	Finnan, James	S E half E half 4	3	Owner
88	Freel, Hugh	W half 10	3	Owner
91	Freel, Robert	W quarter 11	3	Owner
92	Freel, Wm. Sr	W quarter 11	3	Owner
93	Freel, Thomas	Centre part 11	3	Owner
94	Freel, Wm. John	E part 11	3	Owner
29	Glover, James	E half 4	4	Owner
68	Galloway, Shalto	E half 2, N W pt 3	3 and 2	Owner
135	George, George	E half 2	2	Tenant
142	Galloway, Wm. T	W part 5	2	Owner
143	Galloway, James H	Centre part 5	2	Owner
164	George, James	E half 11	2	Owner
227	Galsworthy, John	E half 7	1	Owner
10	Hoffner, Joseph	S E part 3	5	Owner
15	Herrington, John	E part 5	5	Tenant
16	Herrington, Trueman	Gore 6	5	Owner
19	Herrington, Josiah	E pt 8 and W pt 9	5	Owner
31	Hay, Timothy	E half 5, W half 6	4	Owner
41	Hendrick, John	W half 9	4	Owner
75	Healy, John	W quarter 5	3	Owner
156	Hamilton, James	W half 8	2	Owner
237	Hoare, John S	sub lots 2 & 3, 1, 2, 3,	F S, S K	V of A, Owner
243	Hodgson, John	sub lots 10	N F S, S K	V of A, Owner
244	Harris, Joseph	sub lots 11 and 12	N K S, V A	Owner
252	Henry, Wm	F half 14	1	Tenant
		S half N half 12	1	Owner
79	Johnston, Alexander	E half 6	3	Owner
165	Johnston, James	W half 12	2	Owner
17	Keyser, Joseph	Gore 7	5	Owner
37	Keyser, John Sr	N half 7	4	Owner
38	Keyser, Jacob	N half 7	4	Owner
48	Kingston, Paul W	N E part 12	4	Owner

No. on Roll.	NAME.	Lot.	Concession or Street.	Other Description.
49	Kingston, Thomas	N E part 12	4	Owner
50	Kingston, Peter	S E pt E $\frac{1}{2}$ 12, N end E half 12,	4 and 3	Owner
86	Kelly, John	S half N half E half 9	3	Owner
87	Kelly, George	N quarter E half 9	3	Owner
214	Kincade, Robert	W half 2	1	Owner
320	Kennedy, John Rev.	S pt W half 12	1	Owner
13	Langan, John	E pt 4 5th con, N W pt 4 and S quarter 4 4th con	4	Owner
14	Langan, James	W half 2	4	Owner
35	Logan, John F	N half S half 7	4	Tenant
23	Murray, John	E half 2	4	Owner
30	Murray, Patrick	W half 5	4 and 5	Owner
42	McKenzie, Duncan	E half 9	4	Owner
44	McLeish, Malcolm	E half 10	4	Owner
47	McLaughlin, Duncan	W half 12	4	Owner
63	Morgan, David	W half 1	3	Owner
64	McChesney, Joseph	W half E half 1	3	Owner
65	McChesney, Wm. Jr.	E quarter 1	3	Owner
81	McNabb, Wm	E half 7	3	Owner
132	Morgan, Wm	W half 1	2	Owner
134	McChesney, Wm	W half 2	2	Owner
146	McCabe, Miles	E part 5	2	Owner
211	Minniely, Wm	W half 1	1	Owner
212	Minniely, Andrew	W half 1	1	Owner
213	Minniely, John	E half 1, E $\frac{1}{2}$ W	1 and 1 S	Owner See SD No3
215	McCarthy, Wm	E half 2	4	Owner
245	Moore, John	N E part 10	4	Owner
7	Oliver, Thomas G	N E pt W pt 2	4	Owner
9	O'Neil, Wm	N part 3	4	Owner
71	Ogden, Isaac H	S half N half 3	4	Owner
231	Pagett, Henry	E pt 8, S W pt 9	1	Tenant
232	Pagett, George	W half 9	1 S	Tenant
235	Parker, Frank	Part 10	1 N	Owner
141	Robinson, Duncan	E half 4	2	Owner
157	Ray, Alexander	W half E half 8	2	Owner
162	Raisen, Thomas	W quarter 11	2	Owner
163	Raisen, Wm	E half W half 11	2	Owner
4	Smith, Jacob D	W part 2	5	Tenant
5	Smith, Jacob	W part 2	5	Owner
8	Smith, George	E part 2	5	Owner
18	Stevens, Benjamin	W part 8	5	Owner
21	Smith, Thomas	W half 1	4	Owner
26	Shrier, Jacob	S quarter 3, N quar 3	4 and 3	Owner
33	Smith, Russell B	E part 6	4	Owner
34	Smith, John	E corner 6	4	Owner
39	Stevens, Robert W	W half 8, centre pt 8	4 and 5	Tenant
40	Stevens, Charles	E half 8	4	Tenant
45	Sharpe, Thomas H	W part 11	4	Owner

## Part I. Continued—1st Sub-Division of Adelaide.

No. on Roll.	NAME.	Lot.	Concession or Street.	Other Description.
46	Sharpe, John H . . . . .	E part 11 . . . . .	4 . . . . .	Owner . . . . .
66	Shields, James . . . . .	W half 2 . . . . .	5 . . . . .	Owner . . . . .
67	Shields, John . . . . .	W half 2 . . . . .	3 . . . . .	Owner . . . . .
136	Shields, John . . . . .	E half 2 . . . . .	2 . . . . .	Owner . . . . .
158	Smith, Absolcm . . . . .	E quarter 8 . . . . .	2 . . . . .	Owner . . . . .
166	Seed, Hugh . . . . .	N half E half 12, S pt E half 12, W half 10, N half W half 13	2 3 2 and 1	Owner See Sub-D No 2 . . . . .
167	Seed, Wm John . . . . .	N half E half 12 . . . . .	2 . . . . .	Owner . . . . .
168	Seed, Georgesr . . . . .	S $\frac{1}{2}$ E $\frac{1}{2}$ 12, S end 13 . . . . .	2 . . . . .	Owner . . . . .
24	Thorp, Nelson . . . . .	N pt 3, S W pt 3 . . . . .	4 and 5 . . . . .	Occupant . . . . .
25	Thorp, Neil . . . . .	centre part 3 . . . . .	4 . . . . .	Owner . . . . .
3	Wells, George . . . . .	S E part 1 . . . . .	5 . . . . .	Owner . . . . .
11	Wilkie, James . . . . .	S E part 3 . . . . .	5 . . . . .	Occupant . . . . .
70	Wilson, James . . . . .	S half 3 . . . . .	3 . . . . .	Owner . . . . .
80	Wilkins, George . . . . .	W half 7 . . . . .	3 . . . . .	Owner . . . . .
85	Whiting, John . . . . .	S half E half 9 . . . . .	3 . . . . .	Owner . . . . .
89	Warner, John . . . . .	W half E half 10 . . . . .	3 . . . . .	Owner . . . . .
90	Warner, Thomas . . . . .	E quarter 10 . . . . .	3 . . . . .	Owner . . . . .
140	Wiley, Hugh . . . . .	W half 4 . . . . .	2 . . . . .	Owner . . . . .
159	Wilkins, David . . . . .	W half 9 . . . . .	2 . . . . .	Owner . . . . .
216	Wiley, John Jr . . . . .	S W quarter 3 . . . . .	1 . . . . .	Owner . . . . .
218	Wiley, David D . . . . .	S E $\frac{1}{2}$ 3, centre pt 4 . . . . .	1 . . . . .	Owner . . . . .
221	Wiley, David . . . . .	E pt 4 . . . . .	1 . . . . .	Owner . . . . .
223	Woodlock, John . . . . .	W half 6 . . . . .	1 . . . . .	Owner . . . . .
224	Walsh, Patrick Jr . . . . .	W half E half 6 . . . . .	1 . . . . .	Owner . . . . .
225	Walsh, Patrick, Sr . . . . .	E quarter 6 . . . . .	1 . . . . .	Owner . . . . .
226	Walsh, Thomas . . . . .	W half 7 . . . . .	1 . . . . .	Owner . . . . .
241	Whittaker, Richard . . . . .	sub lots 5, 6 & 7, steam grist and saw mill	S King St V A . . . . .	Owner . . . . .

## PART II.—Persons entitled to Vote at Municipal Elections Only.

234	Austin, John . . . . .	Sub lot 8 of lot 10 . . . . .	1 . . . . .	O . . . . .
246	Glover, Wm . . . . .	Park lot 469 of lot 10 . . . . .	1 . . . . .	O . . . . .
236	Hoare, John S. Jr . . . . .	Sub lot 1 . . . . .	N F St . . . . .	V A, Occupant . . . . .
239	Hodgson, George . . . . .	Sub lot 5 . . . . .	N F St . . . . .	V A, O . . . . .
20	Topping, John . . . . .	E pt 9, gore 10 . . . . .	N E R 5 . . . . .	O . . . . .
242	Whitlock, Wm . . . . .	Sub lot 7 . . . . .	N F St . . . . .	V A, O . . . . .

## PART III.—Persons entitled to Vote at Elections of the Legislative Assembly Only.

POLLING SUB-DIVISION NO. 2,

Comprising Lots Nos. 13 to Townline East inclusive, in the 1, 2, 3 and 4 Cns., N.E.R.

PART I.—Persons entitled to vote at BOTH Municipal Elections and Elections to the Legislative Assembly.

No. on Roll.	NAME.	Lot.	Concession or Street.	Other Description.
102	Adair, Hugh	W half 15	3	Tenant
103	Adair, Robert	do	3	F S
104	Adair, Wm	do	3	Owner
105	Adair, John	do	3	F S Adelaide
106	Adair, James	do	3	F S Adelaide
185	Ayer, Robert	W part 19	2	Owner
186	Ayer, Wm	E part W half 19	2	Owner
191	Anderson, James Jr	S W part E half 21	2	Tenant
193	Anderson, James	E half 21	2	Owner
269	Armstrong, Wm	E half 22	1 N & S	Tenant
287	Adams, John	E part 31	1 N	Owner
57	Beaton, John	Con 15	4	Tenant
101	Baskier, Joseph	E half 14	3	Owner
113	Brown, David	S half E half 18	3	Owner
115	Bolton, Charles	S half 19, W half 20	3	Owner
119	Brown, Wm. E.	N E parts 20	3	Owner
126	Bunting, Wesly	E part 24	3	Owner
127	Bunting, Richard	do	3	F S Adelaide
128	Bunting, Edward	do	3	F S Adelaide
129	Bunting, Brerton	do	3	F S Adelaide
176	Burrows, Henry	E half 15	2	Owner
179	Brown, James	W part 17	2	Owner
180	Brown, Wm. Sr.	E part 17	2	Owner
187	Bolton, Samuel	E half 19	2	Owner
188	Bolton, Wm	20	2	Owner
194	Bolton, James	W half 22	2	Owner
261	Brock, George Jr	E part 17	1	Owner
262	Brock, Wm	W half 18	1	Owner
280	Bishop, David	W half 28, W half 29	1	Tenant, Owner
282	Bishop, Wm	W half 29, S E pt. 24	1 and 2 N	Occupant, Tenant
53	Coulton, Robert	E part 13	4	Tenant
58	Campbell, John	Con 15	4	Owner
257	Chapman, Wm	15	1	Owner
279	Crocker, Joseph	S E part 27	1	Tenant
124	Demery, Wm	W part 23	3	Owner
196	Demery, Simon	do	2	Owner
276	Donaldson, Benjamin	E half W half 26	1	Owner

## Part I.—2nd Sub-Division of Adelaide.

No. on Roll.	NAME.	Lot.	Concession or Street.	Other Description.
278	Demery, Aaron	S W pt 27, N E pt 27	1 S	Owner
283	Dohram, Wm	E half 29	1 N	Tenant
199	Elliott, George	N W part 24	2	Owner
52	Frazer, James	W half 13	4	Owner
114	Featherstone, Robert	N E $\frac{1}{4}$ 18	3	Owner
62	Gibson, John	Gore 20	4	Owner
111	Geary, Richard	W half 17	3	Owner
195	Graham, John	E half 22	2	Owner
254	George, Benjamin	S W part 13	1	Tenant
256	Gale, Wm	W half 14, N E pt 13	1	Owner, Tenant
259	Glenn, George	E half 16	1	Owner
279	Gunson, Henry	W half 23, E $\frac{1}{4}$ 23	1	Tenant, Owner
108	Henderson, Jamie M	W half 16	3	Owner
125	Heake, Andrew S	E part 23, W part 24	3	Owner
177	Henderson, Wm	W half E half 16	2	Owner
202	Harkness, James B	E half 25	2	Tenant
203	Harkness, Alexander	do	2	Owner
266	Heckey, Thomas	W part 21	1	Owner
190	Jones, James	W half 21	2	Owner
200	Janes, Charles	N E $\frac{1}{4}$ 24	2	Owner
51	Kingston, Paul	N end 13	3	Owner
131	Linton, Wm	Gore 26	3	Owner
271	Lewis, John Jr	W half E half 23	1	Owner
272	Lewis, Wm	W half 24	1	Owner
54	McLean, Donald	E part 13	4	Owner
56	McIntosh, Donald	E part 14	4	Owner
59	McDonald, John	Gore 16	4	Owner
98	Mee, Patrick	S W part 13	3	Owner
99	Mee, Thomas H	S E part 13	3	Tenant
100	Mee, Charles A	W half 14	3	Tenant
109	McLelland, John	E half 16	3	Owner
116	McChesley, Hugh	S half E half 20	3	Owner

No. on Roll.	NAME.	Lot.	Concession or Street.	Other Description.
117	McChesney, Wm	S half E half 20.	3	Owner
118	Meek, Thomas A	N E $\frac{1}{4}$ 19, Gore 19	3 and 4	Owner
123	McKeen, Wm	E part 22, W half 22	3	Owner, Tenant
148	McCabe, Wm	W half 16	2	Owner
189	McCubbin, Daniel	E half 17	3	Owner
204	Murray, George	W $\frac{1}{4}$ 26	2	Owner
205	Murray, Robert	E half W half 26	2	Owner
206	McDonald, Angus	E half 26	2	Owner
258	McCarthy, John	W half 16	1	Owner
268	McEwen, Wm	W half 22	1 N and S	Tenant
274	Mahon, Wm	W half 25	1 N	Owner
121	Nettleton, Wm Sr	E half 21	3	Owner
122	Nettleton, Wm Jr	E half 21	3	FS Adelaide
197	Neil, Isaac I	E part 23	2	Tenant
198	Neil, Wm	E part 23	2	Owner
273	Newell, Alexander	E half 24	1	Owner
275	O'Neil, Denis	E half 25	1	Owner
55	Payden, John	W half 14	4	Owner
120	Payden, Joseph	W half 21	3	Owner
173	Pendington, Thomas	W half 15, E part 14	2	Owner
174	Pendington, Benjamin	do	2	FS Adelaide
175	Pendington, David	do	2	FS Adelaide
60	Patterson, Lafayett	Gore 17	4	Tenant
112	Ruebotham, James	W half 18	3	Owner
178	Regan, Michael	E $\frac{1}{4}$ 16	2	Owner
255	Radcliff, Wm	S E part 13	1	Owner
184	Ruebotham, Wm	E half 18	2	Owner
201	Reed, Wm	N W $\frac{1}{4}$ 24	2	Owner
166	Seed, Hugh	N half W half 13	1	Ow'r Sec S D No 1
169	Seed, Nelson	N half 13 S half	2	Owner
168	Seed, George Sr	S end 13	2	Ow'r Sec S D No 1
170	Seed, George Jr	S part W part 14	2	Tenant
171	Seed, David	S $\frac{1}{2}$ N $\frac{1}{2}$ 13, centre pt 14	2	Owner
172	Seed, Thomas	N $\frac{1}{4}$ 13, N W part 14	2	Owner
181	Scott, Robert	W half 18	2	Owner
182	Scott, Wm	do	2	Owner
183	Scott, James	N W $\frac{1}{4}$ 19	3	Owner
207	Smith, Malcom	S half 27, N part 27	2 and 1	Owner
208	Smith, John	N part 27	2	Owner
209	Smith, Daniel	S W part 25	2	Owner
260	Sifton, Charles G	W half 17, E half 20	1	Owner

No. on Roll.	NAME.	Lot.	Concession or Street.	Other Description.
277	Smith, John	E $\frac{1}{2}$ 26, N centre pt 26	1 and 1 S...	Owner
284	Tomlinson, John	W part & N part 30	1	Tenant
285	Tomlinson, Wm	W part 30	1	Owner
286	Tuckey, Charles	E part 30, W part 31	1	Owner
387	Thompson, Isaac	W half 20	1 N	Owner See SD No3
61	Wilson, John	Gore 18	4 S	Owner
130	Wardell, Joseph	W part 25	3	Owner
210	Wood, Wm	Gore 28 and 29	2	Owner
263	Walker, Robert	E half 18	1	Owner
264	Walker, James	19	1	Owner
267	Walsh, John	E part 21	1	Owner
281	Whiting, David	E half 28	1	Owner

122 PART II.—Persons entitled to Vote at Municipal Elections Only.

192	Anderson, Joseph	N E corner 21	2	Tenant
-----	------------------	---------------	---	--------

PART III.—Persons entitled to Vote at Elections of the Legislative Assembly Only.

POLLING SUB-DIVISION NO. 3,

Comprising Lots Nos. 1 to 11 inclusive, in the 1, 2, 3, 4 and 5 Cons., S.E.R.

PART I.—Persons entitled to vote at BOTH Municipal Elections and Elections to the Legislative Assembly.

370	Aberneathy, James	W $\frac{1}{4}$ 5	2	Owner
371	Armstrong, Joseph	E half W half 4	2	Owner
445	Alderson, Amos	W half 3	3	Owner
455	Alexander, Joseph	W half E half 8	3	Tenant
456	Alexander, Robert	E $\frac{1}{4}$ 8	3	Tenant
461	Alexander, Wm	Centre half 11	3	Owner
462	Alexander, Wm H	do	3	Owner
463	Alexander, Joseph C	E half 11	3	Owner
610	Arnett, Lewis	N half lot 5, B E	V of K	Tenant
311	Barrett, Richard	E part 10	1 S	Owner
358	Brown, Samuel	W $\frac{1}{4}$ 1	2	Owner



No. on Roll.	NAME.	Lot.	Concession or Street.	Other Description.
359	Belford, Rutherford	E half W half 1	2	Tenant
373	Bradshaw, Richard	W half 6	2	Owner
448	Baker, Robert	W part 5	3	Tenant
458	Brown, Joseph	E half 9	3	Owner
540	Bowley, Frederick G	E half 9	4	Tenant
541	Bowley, James	E half 9	4	Owner
546	Bolton, Richard W.	E half 11	4	Owner
581	Barber, Jabez	N W pt W $\frac{1}{2}$ 1, N E pt W half 1	5	Owner, Tenant
582	Barber, Robert	N E pt W half 1	5	Owner
600	Brown, John H	N W corn 6, sub lot 6 B K	V Kerwood	Owner
626	Becton, George jr	Sub lots 8, 9, 10 B D	V Kerwood	Owner
627	Becton, John	cen pt E pt of E $\frac{1}{2}$ 6.	do	Owner
628	Becton, George sr.	Sub lot 3 S $\frac{1}{2}$ 4 B B, sub lot 3, 16, B D	do	Owner
635	Baker, Jeremiah	Sublots 17 & 18 B C.	do	Owner
651	Bradt, Sylvester	E half 8	5 S	Tenant
289	Conkey, Robert sr	E half 1	1	Owner
290	Conkey, Robert jr	W half 4	1	Owner
297	Caswell, Giles	5	1	Owner
298	Conkey, Wm. jr	E half 6	1	Owner
300	Carthy, Cornelius	E half 7	1	Owner
139	Conkey, Wm	W half 6	1	On'r see S D No. 1
307	Cleford, Charles	N pt 10, N pt 11	1 S and N	Owner
360	Chambers, John	W half E half 1	2 S	Owner
361	Chambers, George	E quarter 1	2	Owner
362	Chambers, Thomas	E quarter 1	2	Owner
365	Cleverdon, Lawrence	2	2	Owner
369	Carrothers, John	E half 4	2	Owner
379	Collier, Thomas	E half W half 8	2	Owner
382	Carrothers, James	9	2	Owner
443	Chambers, Thomas	E $\frac{1}{2}$ 1, W half E half 1	3	Owner Tenant
521	Carroll, John	W half 2	4	Tenant
536	Curry, Miles	pt W half 8	4	Tenant
585	Carroll, Thomas	W half 2	5	Owner
299	Davidson, Gavir	W half 7	1	Owner
378	Dowding, Wm.	E $\frac{1}{2}$ 7, W $\frac{1}{2}$ 8	2	Owner
444	Dowding, James	W half 2	3	Owner
601	Dagg, James	centre pt E pt E $\frac{1}{2}$ 6, lot 2, B R	V Kerwood	Owner
602	Dagg, Thomas G	centre E pt E $\frac{1}{2}$ 6 N.. sub lots 3, 4, 16, 17,	do	Owner
639	Dowding, George	18, Grist & Saw Mill B B and G	do	Owner, Tenant
293	Edwards, Wm. B.	W half 3	1 S	Owner
447	Early, George	E half 4	3	Tenant

## Part I. Continued—3rd Sub-Division of Adelaide.

N <sup>o</sup> . on Roll	NAME.	Lot.	Concession or Street.	Other Description.
450	Earley, James jr	W half 6	3	Owner
451	Earley Samuel	E half 6	3	Owner
452	Earley, George F	W half 7	3	Owner
460	Eakins, John	W quarter 11	3	Owner
542	Earley, Wm	W $\frac{1}{2}$ 10, E half W $\frac{1}{2}$ 10	4	Tenant, Owner
543	Earley, James sr	E half W half 10	4	Owner
587	Earley, John J	W half 3	5	Owner
594	Ellis, Thomas	E pt 5	5	Owner
316	Freel, James	sub lot 6 front S, Orange Hall, lot S on 10	1 S	Tenant, Owner
315	Forsyth, Robert M	Centre part 11	1	Owner
321	Forsyth, Robert D	E part 11	1	Tenant
322	Forsyth, Robert sr	E part 11	1	Owner
629	Ford, Henry G	sub lot 1 B B	V Kerwood	Tenant
631	Foster, Carles jr	sub lot 5, N $\frac{1}{2}$ 4, 14 and N half 15 B B	do	Owner
617	Foster, Samuel	sub lots W $\frac{1}{2}$ 1, W $\frac{1}{2}$ 2 2 B E	do	Owner
642	Foster, George sr	sub lots 3, 4, 6, 7, 11 B F and S W corner of lots 6 and 7	do 5 S	Owner
649	Freer, Wm	W half E half 7	5	Owner
304	Galloway, Wm T	E half 9	1	Owner
374	Galbraith, James sr	W half E half 6	2	Owner
375	Galbraith, James jr	E quarter 6	2	Owner
524	Griffin, Michael	W half 3	4	Tenant
529	Galbraith, Robert	E quar 5, W half 6	4	Owner
537	Galbraith, Joseph	E half 8, W quar 9	4	Owner
625	Gosden, John	sub lot 1 B F	V Kerwood	Owner
634	Gosden, John sr	20 sub lot, E cen pt 6	do	Owner
288	Hawkins, George	W quarter 1	1 S	Owner
363	Hodgson, George	2	2	Tenant
364	Hodgson, James S	2	2	Tenant
383	Humphries, Wm	W quarter 10	2 and 3	Owner
384	Harris, Samuel	E half W half 10	2	Owner
449	Harris, David	E part 5	3	Owner
454	Hanna, John	W half 8	3	Owner
457	Houlton, Henry	W half 9	3	Owner
459	Humphries, Henry	E half W half 10	3	Owner
531	Harris, Edward B	E half 6	4	Tenant
544	Harris, Thomas P	E half 10	4	Owner
595	Hull, George S	W part 6	5	Owner
386	James, Thomas P	W half 11	2	Owner
440	Jarriott, James	N W quarter 1	3	Tenant

Part I. Continued—3rd Sub-Division of Adelaide.

No. on Roll.	NAME.	Lot.	Concession or Street.	Other Description.
528	Johnston, John B.....	W half 5.....	4	Owner .....
591	Jury, David, .....	E $\frac{1}{4}$ 4.....	5	Owner .....
597	Jarvis, Thomas .....	N E corner 6 .....	5	Owner .....
366	Kincade, Wm .....	3 .....	2	Owner .....
367	Kincade, Anthony .....	W $\frac{1}{4}$ 4.....	2	Owner .....
368	Kincade, Angus .....	E half W half 4 .....	2	Owner .....
308	Large, James.....	W part 10 .....	1	Owner .....
291	Marshall, James .....	2 .....	1	Owner .....
292	Marshall, John .....	2 .....	1	Owner .....
296	McChesney, David .....	E half 4 .....	1	Owner .....
305	Morse, Wm. D.....	N pt 10, & S E pt 9 .....	1 1 N	Owner .....
380	Muxlow, Wm .....	E half 8 .....	2 S	Tenant .....
213	Minniely, John .....	E half W half 1 .....	1	On'r see S D No. 1
385	Martin, Charles .....	E half 10.....	2	Owner .....
518	Manning, David .....	W half 1 .....	4	Tenant .....
578	Manning, Nicholas .....	do .....	4	Tenant .....
520	Manning, Wm .....	E half 1 .....	4	Tenant.....
526	Maher, Michael .....	E half 3 .....	4	Owner .....
527	Mathews, Charles W .....	E half 4 .....	4	Owner .....
532	Mitchell, John .....	W half 7.....	4	Owner .....
533	Mitchell, Robert .....	N W part 7 .....	5	Owner .....
534	Morgan, George .....	E half 7 .....	4	Owner .....
538	Morgan, Samuel P .....	E half W half 9 .....	4	Tenant .....
539	Morgan, Richard .....	do .....	4	Owner .....
545	Morgan, Wm. P .....	W half 11 .....	4	Owner .....
583	McKinney, Terance .....	E part 1 .....	5	Owner .....
581	McKinney, Bernard .....	do .....	5	Owner .....
644	McKenzie, John I .....	12 $\frac{1}{2}$ acres of S 1, E $\frac{1}{2}$ and W $\frac{1}{2}$ 6 and 7 .....	5 V of K	Owner .....
650	Morgan, Robert .....	W half 8, E $\frac{1}{2}$ 7.....	5 S	Owner .....
652	Morgan, John .....	W half 9.....	5	Owner .....
654	Morgan, John W .....	E half 10.....	5	Tenant .....
655	Morgan, John sr .....	do .....	5	Owner .....
522	Newton, Wm .....	E half 2 .....	4	Owner .....
523	Newton, Richard.....	do .....	4	Owner .....
633	Norris, Joseph .....	Sub Lots 7, 8, 9, 12, 13, B B .....	V Kerwood	Owner .....
318	Preston, Anthony .....	Sub Lots 8, 9, 10, 12, 13, 14 on Lot 11 .....	1 S	Owner .....
530	Pratt, Charles .....	W half E half 5.....	4	Owner .....
586	Peacock, Robert .....	E half 2 .....	5	Tenant .....

No. on Roll.	NAME.	Lot.	Concession or Street.	Other Description.
614	Parker, Reuben .....	Sub lot 4 & S $\frac{1}{2}$ 5 B E	V Kerwood	Owner .....
653	Patterson, George .....	S half 9, W half 10 ..	5 S .....	Owner .....
666	Patterson, Samuel .....	W half 11 .....	5 .....	Owner .....
314	Raisen, Charles .....	W part 11 .....	1 .....	Owner .....
442	Rivers, Henry .....	S W quarter 1 .....	3 .....	Owner .....
588	Richardson, John .....	E half 3 .....	5 .....	Owner .....
589	Richardson, Wm H. ....	W part 4 .....	5 .....	Owner .....
590	Richardson, David .....	E pt W pt 4 .....	5 .....	Owner .....
593	Richardson, Wm .....	cen pt 5, W pt E pt 4	5 .....	Owner .....
611	Richardson, Benjamin ..	sub lot N half 5 B E	V Kerwood	Owner .....
616	Redmond, Wm .....	part sub lot 1 B E ..	do	Tenant .....
618	Richardson, Lewis .....	sub lot 17 & 18 B E cheese factory	do	Owner .....
630	Rowe, George .....	sub lot 2 B B .....	do	Owner .....
638	Richardson, James .....	sub lots 5, 6, 7, 8 B G and cen part W $\frac{1}{2}$ 7	do	Owner .....
553	Rapley, Charles .....	E half 11 .....	5 .....	Owner .....
446	Sullivan, John .....	E half 2 and 3 .....	3 .....	Owner .....
453	Samson, James .....	E half 7 .....	3 .....	Owner .....
640	Shrier, Wm H. ....	sub lots 3, 4, 16, 17 & 18, B B & G, Grist & Saw Mill property	V Kerwood	Tenant, Owner ..
372	Thomas, Wm .....	E half 5 .....	2 .....	Owner .....
370	Thomas, James .....	W part 7 .....	2 .....	Owner .....
377	Thomas, Thomas .....	centre part 7 .....	2 .....	Owner .....
387	Thrower, Isaac .....	E half 11, W half 20	2 and 1 N	Ow'r See S D No 2
388	Thrower, Walter .....	E half 11 .....	2 S .....	Owner .....
389	Thrower, David .....	E half 10 .....	3 .....	Owner .....
525	Tyler, John .....	W half 3 .....	4 .....	Owner .....
598	Trotter, Wm .....	N cen pt E half 6 .....	5 .....	Tenant .....
301	Upton John .....	W quar 8, cen pt 8 ..	1 .....	Owner .....
302	Upton, Edward .....	centre part 8 .....	1 .....	Tenant, Owner ..
303	Upton, Robert .....	E quarter 8 .....	1 .....	Owner .....
295	Wiley, John sr .....	E half 3 .....	1 .....	Owner .....
317	Weir, Andrew .....	S front st, S L 7 on 11	1 .....	Owner .....
519	Williams, Roger jr .....	W half 1 .....	4 .....	Owner .....
592	Wright, Edwin .....	W part 5 .....	5 .....	Owner .....
608	Whiting, John .....	sub lots 6, 7, 9, 10, 11, 12, 13 B E	V Kerwood	Owner .....

162

## PART II.—Persons entitled to Vote at Municipal Elections Only.

No. on Roll.	NAME.	Lot.	Concession or Street.	Other Description.
619	Armstrong, Wm .....	sub lot 15 B E .....	V Kerwood	Owner .....
309	Brock, Thomas .....	N W pt E half 10....	1 S .....	Tenant .....
621	Buchanan, Hamilton....	sub lot 14 B E .....	V Kerwood	Owner .....
637	Burton, Charles.....	sub lot 9 B G .....	do	Owner .....
612	Carmody, Thomas .....	sub lots 3 & 16 B E..	do	Tenant .....
606	Dickinson, Elijah.....	sub lots 4,5,14&15, BD	do	Tenant .....
641	Drew, Wm .....	sub lots 3,4,6 & 11, B F	do	Tenant .....
648	Dicer, James.....	N W corner E half 7	5 S .....	Owner .....
604	Edwards, George .....	sub lots 3, 4 & 5 B K	V Kerwood	Owner .....
643	Foster, George W.....	S end W half 7.....	do	Owner .....
607	Hughes, Thomas .....	sub lots 4,5,14&15, BD	do	Owner .....
615	Jones, Samuel .....	sub lot N E part 1, S part 2, B E	do	Tenant.....
609	Langford, Charles H ...	sub lot 8 B E.....	do	Owner .....
535	Munn, Samuel .....	S W corner 8.....	4 S .....	Owner .....
599	Mathews, Henry .....	S cen pt E half 6....	5 S .....	Tenant .....
620	Oils, Wm .....	sub lot 14 B E .....	V Kerwood	Tenant.....
580	Patterson, James .....	S pt W half 1.....	5 S .....	Owner .....
632	Parker, Pearce .....	sub lot 6 B B.....	V Kerwood	Tenant .....
647	Pender, Wm .....	N W corner E half 7	5 S .....	Tenant .....
310	Seed, Wm .....	N W part E half 10....	1 S .....	Tenant.....
603	Stinson, Francis .....	sub lots 6, 7 & 8 B K	V Kerwood	Owner .....
624	Stacy, Thomas .....	sub lot 3 B I.....	do	Tenant .....
623	Temple, Wesley .....	sub lot 5 B I .....	do	Owner .....
306	West, John F .....	N centre pt 10 .....	1 S .....	Owner .....
613	Westgate, Jarvis .....	sub lots 3 & 16 B E ..	V Kerwood	Owner .....
645	Wilson, John.....	sub lots 6, 7, 8 & 9 B I	do	Owner .....

## PART III.—Persons entitled to Vote at Elections of the Legislative Assembly Only.

### POLLING SUB-DIVISION NO. 4,

*Comprising Lots Nos. 12 to the Townline East, in the 1, 2, 3, 4 and 5 Cons.,  
S.E.R.*

*PART I.—Persons entitled to vote at BOTH Municipal Elections and  
Elections to the Legislative Assembly.*

No. on Roll.	NAME.	Lot.	Concession or Street.	Other Descriptiou.
411	Alexander, Joseph sr	E half 19	2	Owner
477	Alexander, Thomas	W half 16	3	Owner
690	Armstrong, Wm. H.	19	5	Owner
691	Armstrong, Richard W	19	5	Owner
692	Armstroug, Wm A	19	5	Owner
324	Brock, George sr	W half 13	1	Owner
325	Brock, Richard	E half 13	1	Owner
326	Brock, Arthur	W half 14	1	Owner
328	Barron, John	W half 15	1	Owner
394	Bishop, Edward	E quarter 13	2	Tenant
398	Bishop, George sr	E half 14	2	Owner
406	Bishop, George jr	W half 17	2	Tenant
412	Bell, John C	W half 20, N E $\frac{1}{4}$ 20	2	Owner
413	Bell, Osborne C	S W pt E half 20	2	Occupant
429	Bogue, Thomas	W pt 25	2	Owner
431	Buttery, George	W part 26	2	Owner
432	Buttery, Joseph T.	W part 26	2	Owner
433	Buttery, Wm. G	W part 26	2	Owner
434	Buttery, Wm	E pt 26 & W pt 27	2	Owner
435	Buttery, Joseph	E part 27	2	Owner
436	Buttery, John	E pt 27	2	Owner
465	Brothers, George E	centre pt E half 12	3	Owner
476	Bond, Samuel,	N half S half 15	3	Tenant
511	Bogue, James	N E part 23	3	Owner
332	Campbell, Wm	E half 17	1	Owner
357	Carroll, Henry	E part 31	1	Owner
423	Campbell, Duncan A	W pt 23, W half 17	2 and 3	Owner
469	Crews, Joseph sr	S half W half 13	3	Owner
470	Crews, Joseph jr	N half W half 13	3	Owner
478	Campbell, Duncan	E half 16	3	Owner
479	Campbell, Archibald	E half 16	3	F S
484	Campbell, Donald D	W part 19	3	Owner
491	Crouse, Nelson	S centre pt 21	3	Owner
560	Campbell, Duncan D	W half 17	4	Owner
561	Carnighan, Adam	S W corner E half 17	4	Owner
672	Curry, Wm. G	W quarter 15	5	Owner
673	Curry, Thomas O	E $\frac{1}{4}$ W $\frac{1}{4}$ 15, W $\frac{1}{4}$ E $\frac{1}{4}$ 15	5 and 5	Owner, Tenant
674	Curry, John	E half W half 15	5	Owner

No. on Roll.	NAME.	Lot.	Concession or Street.	Other Description.
676	Carson, John .....	E $\frac{1}{4}$ 15 .....	5 .....	Owner .....
677	Carson, Robert J .....	do .....	5 .....	Owner .....
339	Demery, Charles .....	S $\frac{1}{4}$ 21 .....	1 .....	Owner .....
350	Demery, Benjamin .....	W part 28 .....	1 .....	Owner .....
351	Demery, Percival .....	do .....	1 .....	Owner .....
352	Demery, Richard .....	do .....	1 .....	Owner .....
395	Down, James .....	W $\frac{1}{4}$ 14 .....	2 .....	Owner .....
401	Down, George .....	E $\frac{1}{4}$ 15 .....	2 .....	Owner .....
402	Down, Charles .....	W half E half 15 .....	2 .....	Owner .....
414	Dell, Adam jr .....	S W pt 21, S E pt 20 .....	2 .....	Tenant .....
415	Dell, Wm. H. .....	S E part 21 .....	2 .....	Tenant .....
416	Dell, Adam sr .....	do .....	2 .....	Owner .....
417	Dell, Basnett .....	N part 21 .....	2 .....	Owner .....
418	Dell, Robert A .....	N W $\frac{1}{4}$ 22 .....	2 .....	Owner .....
422	Douglas, John .....	E half 22 .....	2 .....	Owner .....
430	Dell, Alexander .....	E $\frac{1}{4}$ 25 .....	2 .....	Tenant .....
473	Downer, John W .....	W half E half 14 .....	3 .....	Owner .....
486	Douglas, Thomas .....	E half 20, N half 21 .....	3 .....	Owner .....
487	Douglas, John S .....	E half 20 .....	3 .....	Owner .....
495	Denaldson, George .....	Centre pt W pt 22 .....	3 .....	Owner .....
504	Daniels, Wm .....	E Head St on 23 S L 5 .....	3 .....	Owner .....
510	Dell, Adoram .....	S E part 23 .....	3 .....	Owner .....
549	Downer, John .....	N W part 13 .....	4 .....	Owner .....
668	Evoy, Thomas .....	E half 13 .....	5 .....	Owner .....
669	Evoy, Ephraim .....	do .....	5 .....	Owner .....
670	Evoy, Richard .....	N W pt 14, E half 12 .....	5 .....	Owner .....
424	Frank, James G .....	E part W half 24 .....	2 .....	Owner .....
425	Frank, Robert R .....	W half E half 23 .....	2 .....	Owner .....
499	Frank, Charles G .....	Centre W part 23 .....	3 .....	Tenant .....
500	Frank, Hiram G .....	do .....	3 .....	Owner .....
501	Frank, Joseph W .....	W H St, S L 2 on 23 .....	3 .....	Owner .....
502	Frank, Wm. H .....	do .....	3 .....	Owner .....
343	Giffin, Wm. sr .....	E $\frac{1}{4}$ 25 .....	1 .....	Owner .....
344	Giffin, James .....	Centre part 25 .....	1 .....	Owner .....
348	Glenn, Walter .....	E half 27 .....	1 .....	Owner .....
428	Giffin, Wm. jr .....	W half E half 25 .....	2 .....	Owner .....
327	Holmes, O'Callighan .....	E half 14 .....	1 .....	Owner .....
345	Harten, John .....	W part 26 .....	1 .....	Owner .....
427	Hawkins, Wm .....	E $\frac{1}{4}$ 24, E $\frac{1}{4}$ 25 .....	2 and 1 .....	Owner .....
438	Hansford, Philip .....	N part 28, S end 28 .....	2 and 1 .....	Owner .....
466	Harris, Thomas sr .....	S part 12, N part 12 .....	3 4 .....	Owner .....

## Part I. Continued—4th Sub-Division of Adelaide.

No. on Roll.	NAME.	Lot.	Concession or Street.	Other Description.
467	Harris, Wm	S part 12	3	Owner
468	Harris, Paul	W half 18	2	Owner
569	Healy, James	S E pt W half 19	4	Owner
573	Holden, Moses	S E part 19	4	Owner
574	Holden, James	Centre pt E half 19	4	Owner
575	Holden, Hiram	do	4	Owner
346	Ireland, Wm	W half 27	1	Owner
392	Johnston, Archibald	W $\frac{1}{4}$ 13	2	Owner
393	Johnson, John	E half W half 13	2	Owner
426	Jamieson, James	W half 24	2	Owner
667	Jury, Jonas	W half 13, S half 13	5 4	Owner
687	Jones, Philip	W part 18	5	Owner
396	Knight, Henry	E $\frac{1}{2}$ W $\frac{1}{2}$ 14, W $\frac{1}{2}$ E $\frac{1}{2}$ 13	2	Owner
397	Knight, Angus	E $\frac{1}{4}$ 14	3	Owner
565	Kearns, Bryan	S pt E half 18	4	Owner
568	Lightfoot, Thomas	S W corner 19	4	Owner
342	Lewis, John sr	Centre pt 24	1	Owner
485	Lynn, Thomas	W half 20	3	Owner
683	Lowthean, Richard	W half 17	5	Owner
684	Lowthean, Wm. P	do	5	Owner
685	Lowthean, George	do	5	Owner
331	Munroe, Alexander	E half W half 17	1	Owner
337	Mathews, George	N W one-third 24	1	Owner
338	McKenzie, James	N F one-third 21	1	Owner
340	McIntyre, David	W half 25	2	Owner
403	Miner, Reuben	W $\frac{1}{4}$ 16	1	Owner
404	Miner, Wm	E half W half 16	2	Owner
405	Miner, George	E half 16	2	Tenant
419	Messiahs, Alexander	N centre pt S W $\frac{1}{4}$ 22	2	Owner
475	McNiece, James	S half W half 15	3	Owner
481	Morrow, Edwin	N part 18	3	Owner
482	Morrow, Andrew	S E pt N half 18	3	Owner
483	McNeil, John	S half 18	3	Owner
488	McLean, Robert	S L N half 2, on S $\frac{1}{4}$ 21	3	Owner
496	Marshall, James	S W centre pt 22	3	Owner
497	McPherson, John	S W corner 22, centre pt E half W half 22	3	Owner
547	Murdock, Wm	S half 12, S pt N $\frac{1}{4}$ 12	4	Owner
562	Mitchell, Samuel	E part 17	4	Owner
579	Mann, George	N F C 19, S W $\frac{1}{4}$ E $\frac{1}{2}$ 19	4 3	Owner
671	Mann, Mark	E half 14	5	Owner
689	Mann, Thomas	S half E half 18	5	Owner
333	Nichol, Edward	N $\frac{1}{4}$ and S $\frac{1}{4}$ 18	1	Owner
563	Nell, Thomas	W half 18	4	Owner



No. on Roll.	NAME.	Lot.	Concession or Street.	Other Descriptiou.
323	Petch, Francis	12	1	Owner
329	Petch, Joseph	E half 15	1	Owner
335	Peacock, Wm	20	1	Owner
336	Peacock, Levy	20	1	Owner
390	Petch, Thomas	W half 12	2	Owner
391	Petch, James	E half 12	2	Owner
409	Paine, Thomas I	E half 18	2	Owner
410	Paine, John E	W half 19	2	Owner
498	Pannell, Wm sr	E pt W $\frac{1}{2}$ & N W pt 22	3	Owner
551	Parker, George H	W half 14	4	Owner
554	Patterson, Thomas	W half 15	4	Owner
555	Parker, James	E half 15	4	Owner
556	Parker, Harvey	W half 16	4	Tenant
557	Parker, George jr.	W half 16	4	Tenant
558	Parker, George sr	W half 16	4	Owner
681	Parker, Robert	E half W half 16	5	Owner
682	Parker, Charles N	E part 16	5	Owner
347	Ross, John	E half 27	1	Tenant
355	Rutherford, Alexander	30	1	Owner
399	Robinson, Henry	E half W half 15	2	Tenant
400	Robinson, Thomas	E half W half 15	2	Owner
437	Robbins, Frederick E	S part 28	2	Owner
552	Rapley, David	E half 14	4	Owner
570	Robertson, George	S W pt E half 19	4	Tenant
571	Raison, Johnson	S W pt E half 19	4	Owner
678	Rowe, Trustra m	N W part 16	5	Owner
464	Rodgers, Alfred	N part 12	3	Tenant
330	Sherman, Wm	W quarter 17	1	Owner
341	Slater, Thomas	E half 23, W $\frac{1}{2}$ 24	1	Owner
471	Smith, Wm	E half 13	3	Owner
480	Scoon, Wm A	E half 17	3	Owner
490	Smith, Lewis	Park lot 1 S E corner of S half 21	3	Owner
675	Still, Charles J	W half E half 15	5	Owner
679	Shepherd, John	S W part 16	5	Owner
680	Shepherd, James	centre E part 16	5	Owner
334	Thompson, David M	19 and 16	1	Owner
354	Tomlinson, Wm	N E quarter 29	1	Owner
439	Thompson, Malcolm M	S part 29	2	Owner
492	Thompson, George	W pt sub lot 4, W pt sub lot 5, 8, 9 of S pt W half 21	3	Owner
512	Thompson, Robert	24	3	Owner
513	Thompson, John	24	3	Owner
514	Thompson, Wm D	24	3	Owner
515	Thompson, Andrew	cen pt F $\frac{1}{2}$ 24, saw mill	3	Owner
516	Thompson, John R	25, E quarter 23	2 3	Owner

## Part I. Continued--4th Sub-Division of Adelaide.

No. on Roll.	NAME.	Lot.	Concession or Street.	Other Description.
559	Thompson, James	E half 16	4	Owner
566	Thomas, David	N E part 18	4	Owner
567	Thomas, Henry	do	4	Owner
576	Thompson, Thomas	N W pt 19, N E C'r 18	4 5	Owner
577	Thomson, Lewis	N W part 19	4	Owner
493	Vokes, James T	Park Lot 7, S W pt S half 21	3	Owner
356	Walters, Wm	W pt 31	1	Owner
407	Waltham, John	E half 17	2	Owner
474	Watson, John W	N ½ 15	3	Occupant
489	Warren, Wm	S half Park Lot 2, E part S half 21	3	Owner
594	Ward, Daniel	W half 18	4	Owner
686	Ward, George	E half 17	5	Owner
688	Wray, Wm	N E pt W half 18	5	Owner

## PART II.—Persons entitled to Vote at Municipal Elections Only.

421	Campbell, John	Sub lot 2 on W pt 22	{ Brick st 2 S	Owner
509	Cook, Wm	Sub lots 7 & 1 on 23	{ E Head st, 3 S	Tenant
420	Marchbanks, Walter	S W corner 22	2 S	Tenant
503	Murphy, John	S half 6 on 23	{ E head st, 3 S	Owner
548	Murdock, Henry	N W pt 13	4 S	Executor
506	Sickles, Henry	Sub lot 3 on 23	{ E Head st, 3 S	Owner

## PART III.—Persons entitled to Vote at Elections of the Legislative Assembly Only.

I, ANTHONY PRESTON, Clerk of the Municipality of Adelaide, in the County of Middlesex, do hereby certify that parts one and three of the above list constitute a correct list for the year 1878, of all persons appearing by the last revised Assessment Roll of the said Municipality to be entitled to vote at Elections for Members of the Legislative Assembly; and that parts one and two constitute a correct list for said year of all persons appearing by the said roll to be entitled to vote at Municipal Elections in said Municipality; and I hereby call upon all electors to examine the said list, and if any omissions or other errors are perceived therein, to take immediate proceedings to have the said errors corrected according to law.

Dated this 18th day of July, 1878.

ANTHONY PRESTON,  
Clerk of Adelaide,

Adelaide P. O.

30  
10  
11  
12  
13  
14  
15  
16  
17  
18  
19  
20  
21  
22  
23  
24  
25  
26  
27  
28  
29  
30

