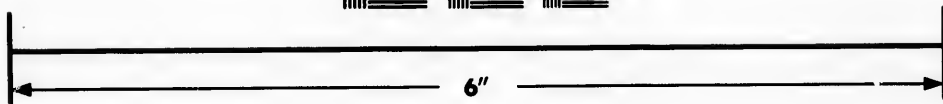
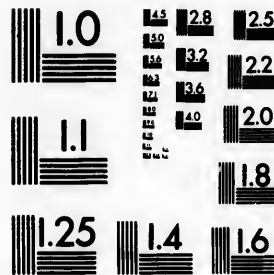

**IMAGE EVALUATION  
TEST TARGET (MT-3)**



**Photographic  
Sciences  
Corporation**

23 WEST MAIN STREET  
WEBSTER, N.Y. 14580  
(716) 872-4503

1.5  
1.6  
1.8  
2.0  
2.2  
2.5  
2.8  
3.2  
3.6  
4.0

**CIHM/ICMH  
Microfiche  
Series.**

**CIHM/ICMH  
Collection de  
microfiches.**



**Canadian Institute for Historical Microreproductions / Institut canadien de microreproductions historiques**

10  
01  
57  
58

**© 1987**

Technical and Bibliographic Notes/Notes techniques et bibliographiques

The Institute has attempted to obtain the best original copy available for filming. Features of this copy which may be bibliographically unique, which may alter any of the images in the reproduction, or which may significantly change the usual method of filming, are checked below.

L'Institut a microfilmé le meilleur exemplaire qu'il lui a été possible de se procurer. Les détails de cet exemplaire qui sont peut-être uniques du point de vue bibliographique, qui peuvent modifier une image reproduite, ou qui peuvent exiger une modification dans la méthode normale de filmage sont indiqués ci-dessous.

- Coloured covers/  
Couverture de couleur
- Covers damaged/  
Couverture endommagée
- Covers restored and/or laminated/  
Couverture restaurée et/ou pelliculée
- Cover title missing/  
Le titre de couverture manque
- Coloured maps/  
Cartes géographiques en couleur
- Coloured ink (i.e. other than blue or black)/  
Encre de couleur (i.e. autre que bleue ou noire)
- Coloured plates and/or illustrations/  
Planches et/ou illustrations en couleur
- Bound with other material/  
Relié avec d'autres documents
- Tight binding may cause shadows or distortion  
along interior margin/  
Le reliure serrée peut causer de l'ombre ou de la  
distorsion le long de la marge intérieure
- Blank leaves added during restoration may  
appear within the text. Whenever possible, these  
have been omitted from filming/  
Il se peut que certaines pages blanches ajoutées  
lors d'une restauration apparaissent dans le texte,  
mais, lorsque cela était possible, ces pages n'ont  
pas été filmées.
- Additional comments:/  
Commentaires supplémentaires:

- Coloured pages/  
Pages de couleur
- Pages damaged/  
Pages endommagées
- Pages restored and/or laminated/  
Pages restaurées et/ou pelliculées
- Pages discoloured, stained or foxed/  
Pages décolorées, tachetées ou piquées
- Pages detached/  
Pages détachées
- Showthrough/  
Transparence
- Quality of print varies/  
Qualité inégale de l'impression
- Includes supplementary material/  
Comprend du matériel supplémentaire
- Only edition available/  
Seule édition disponible
- Pages wholly or partially obscured by errata  
sips, tissues, etc., have been refilmed to  
ensure the best possible image/  
Les pages totalement ou partiellement  
obscurcies par un feuillet d'errata, une pelure,  
etc., ont été filmées à nouveau de façon à  
obtenir la meilleure image possible.

This item is filmed at the reduction ratio checked below/  
Ce document est filmé au taux de réduction indiqué ci-dessous.

10X	12X	14X	16X	18X	20X	22X	24X	26X	28X	30X	32X
						✓					

The copy filmed here has been reproduced thanks to the generosity of:

D. B. Weldon Library  
University of Western Ontario  
(Regional History Room)

The images appearing here are the best quality possible considering the condition and legibility of the original copy and in keeping with the filming contract specifications.

Original copies in printed paper covers are filmed beginning with the front cover and ending on the last page with a printed or illustrated impression, or the back cover when appropriate. All other original copies are filmed beginning on the first page with a printed or illustrated impression, and ending on the last page with a printed or illustrated impression.

The last recorded frame on each microfiche shall contain the symbol  $\rightarrow$  (meaning "CONTINUED"), or the symbol  $\nabla$  (meaning "END"), whichever applies.

Maps, plates, charts, etc., may be filmed at different reduction ratios. Those too large to be entirely included in one exposure are filmed beginning in the upper left hand corner, left to right and top to bottom, as many frames as required. The following diagrams illustrate the method:

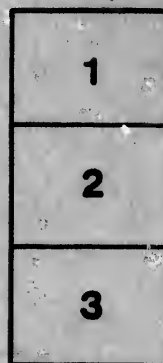
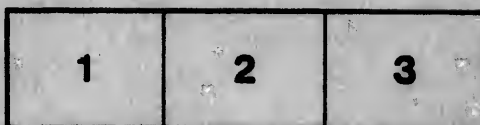

L'exemplaire filmé fut reproduit grâce à la générosité de:

D. B. Weldon Library  
University of Western Ontario  
(Regional History Room)

Les images suivantes ont été reproduites avec le plus grand soin, compte tenu de la condition et de la netteté de l'exemplaire filmé, et en conformité avec les conditions du contrat de filmage.

Les exemplaires originaux dont la couverture en papier est imprimée sont filmés en commençant par le premier plat et en terminant soit par la dernière page qui comporte une empreinte d'impression ou d'illustration, soit par le second plat, selon le cas. Tous les autres exemplaires originaux sont filmés en commençant par la première page qui comporte une empreinte d'impression ou d'illustration et en terminant par la dernière page qui comporte une telle empreinte.

Un des symboles suivants apparaîtra sur la dernière image de chaque microfiche, selon le cas: le symbole  $\rightarrow$  signifie "A SUIVRE", le symbole  $\nabla$  signifie "FIN".

Les cartes, planches, tableaux, etc., peuvent être filmés à des taux de réduction différents. Lorsque le document est trop grand pour être reproduit en un seul cliché, il est filmé à partir de l'angle supérieur gauche, de gauche à droite, et de haut en bas, en prenant le nombre d'images nécessaire. Les diagrammes suivants illustrent la méthode.



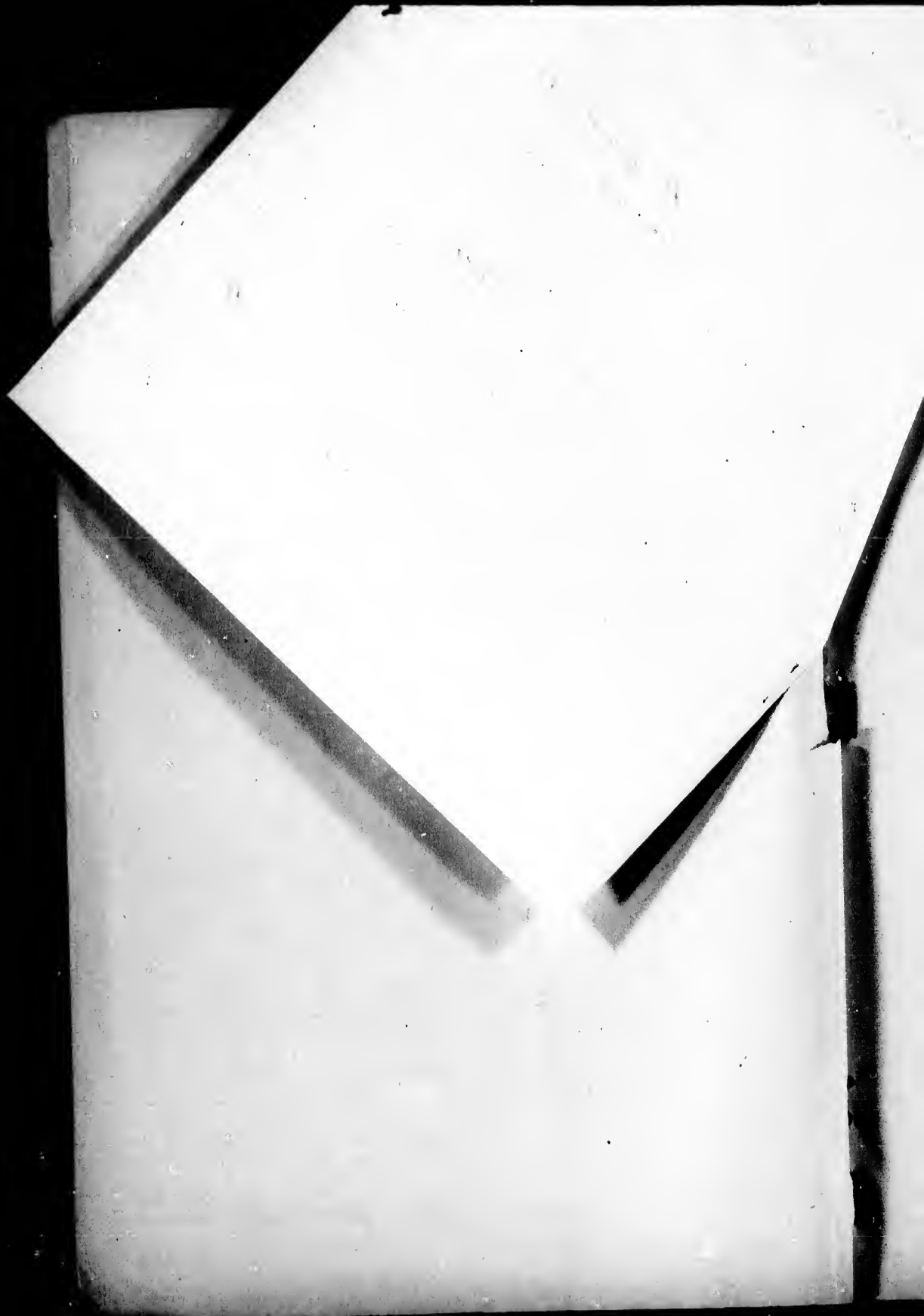

# STERS' LIST, WESTMINSTER. 1898.

## SCHEDULE OF POST OFFICES.

London.	7—Glanworth.	13—Odell.	19—London South.
Askin.	8—Belmont.	14—Pond Mills.	20—Hubrey.
St James Park	9—Derwent.	15—Glendale.	21—Woodbank.
Byron.	10—Nilestown.	16—Ealing.	22—Scottsville.
Lambeth.	11—Wilton Grove.	17—St. Thomas.	
Tempo.	12—White Oak.	18—Littlewood	

## First Ward

(COMPOSED OF POLLING DIVISIONS NOS. 1 & 2)  
POLLING DIVISION NO. 1.

Comprising that part of the Township bounded on the East by the Eastern Townline, on the North by a line along the centre of the 3rd Concession, on the West by the Sideroad between lots 5 and 6, on the South by the Southern Townline

Part I—Persons entitled to vote at both Municipal elections and elections to the Legislative Assembly.

No. on Roll	Name	Con	No. of Lot or part of Lot	P. O. Address
560	Abbott, Wm.	f m f	7	8
567	Anderson, James	t m f	4	j
568	Anderson, Wm.	t m f	4	j
586	Anderson, James	f m f	4	j
	Barr, Allen	f m f	6	
	Brush, G.	m f	7	
867	Barons, Henry sr.	f m f	5	8
875	Barons, Wm. A.	f s m f	5	8
877	Barons, Henry jr.	f s m f	5	8
134	Black, John	f m f	7	8
136	Black, Alfred	f m f	8	8
137	Black, Duncan	f m f	8	8
981	Brownlee, John	f m f	8	9
138	Black, Robert	t m f	8	j
573	Black, Duncan	t m f	4	
790	Blanchard, Charles	f m f	7	
180	Birch, J. H.	t m f	7	
147	Copeman, John	f m f	7	8
149	Cunningham, P.	f m f	7	8
209	Charles, John	f m f	7	8
174	Campbell, James	f m f	7	8
201	Carrothers, J. C.	t m f	7	8
222	Campbell, Donald	f m f	7	8

No. on Roll	Name	Oon	No. of Lot or part of Lot	P. O. Address
228	Campbell, Robert J.	f s m f	7 5	8
219	Cousins, Wm.	f m f	6 4	j 8
224	Cousins, John	f m f	6 5	j 8
220	Cousins, James A.	f s m f	6 4	j 8
215	Cline, Victor	f s m f	7 1 2	j 8
198	Cline, Jacob	f s m f	7 1 2	j 8
847	Carrothers, Amos	f m f	5 2	j 8
841	Carruthers, Wm.	t m f	6 4	j 8
870	Campbell, Neal	t m f	4 4	j 8
862	Craig, Robert	f m f	5 2	j 8
565	Cowan, Hugh	f m f	8 2	9
566	Cowan, Wm.	f m f	8 1	j 9
175	Campbell, F.	t m f	7 1	8
855	Campbell, C.	f m f	5 1	8
878	Dopeland, L. F.		5 5	8
208	Cunningham, R.	t m f	7 1	
871	Campbell, Wm.	f s	4 4	
841	Connors, J.	t m f	4 6	
	Cheyne, Wm.	t m f	7 1	8
172	Doan, Orlando	f m f	7 1	j 8
298	Dibb, Wm.	f m f	7 2	j 8
874	Dumaw, Ashley	f m f	5 4	j 8
872	Dumaw, Joseph	f m f	5 4	j 8
878	Dumaw, W. A.	f s m f	5 4	j 8
584	Dibb, John	f m f	4 1	j
868	Davidson, Thos.	t m f	5 2	
157	Evans, John	f m f	7 1	j 8
866	Eagan, James	f m f	5 3	j 8
867	Eagan, Joseph	f m f	4 3	j 8
148	Edwards, Nelson	f m f	7 1	8
181	Fawcett, J. G.	f m f	7 1	j 8
171	Ferguson, Wm.	f m f	7 1	8
192	Fitzpatrick, W.	f m f	4 2	j 8
864	Fitchett, Arthur	f m f	4 1	j 8
182	Falls, George	f m f	7 1	
902	Fawcett, Wm.	t m f	7 1	
188	Falls, Wm.	f s	7 1	
846	Falls, James	t m f	6 2	
155	Harper, Wm.	f m f	7 1	8
218	Harkness, Walter	f m f	7 3	j 8
169	Howe, Emery A.	f m f	7 1	8
170	Howe, Emery jr.	t m f	7 1	8
569	Hambly, Samuel	f m f	4 2	8
570	Hair, Robert	m f	4 1	9
571	Hair, J. A.		4 1	



3  
3  
3  
3  
3  
9

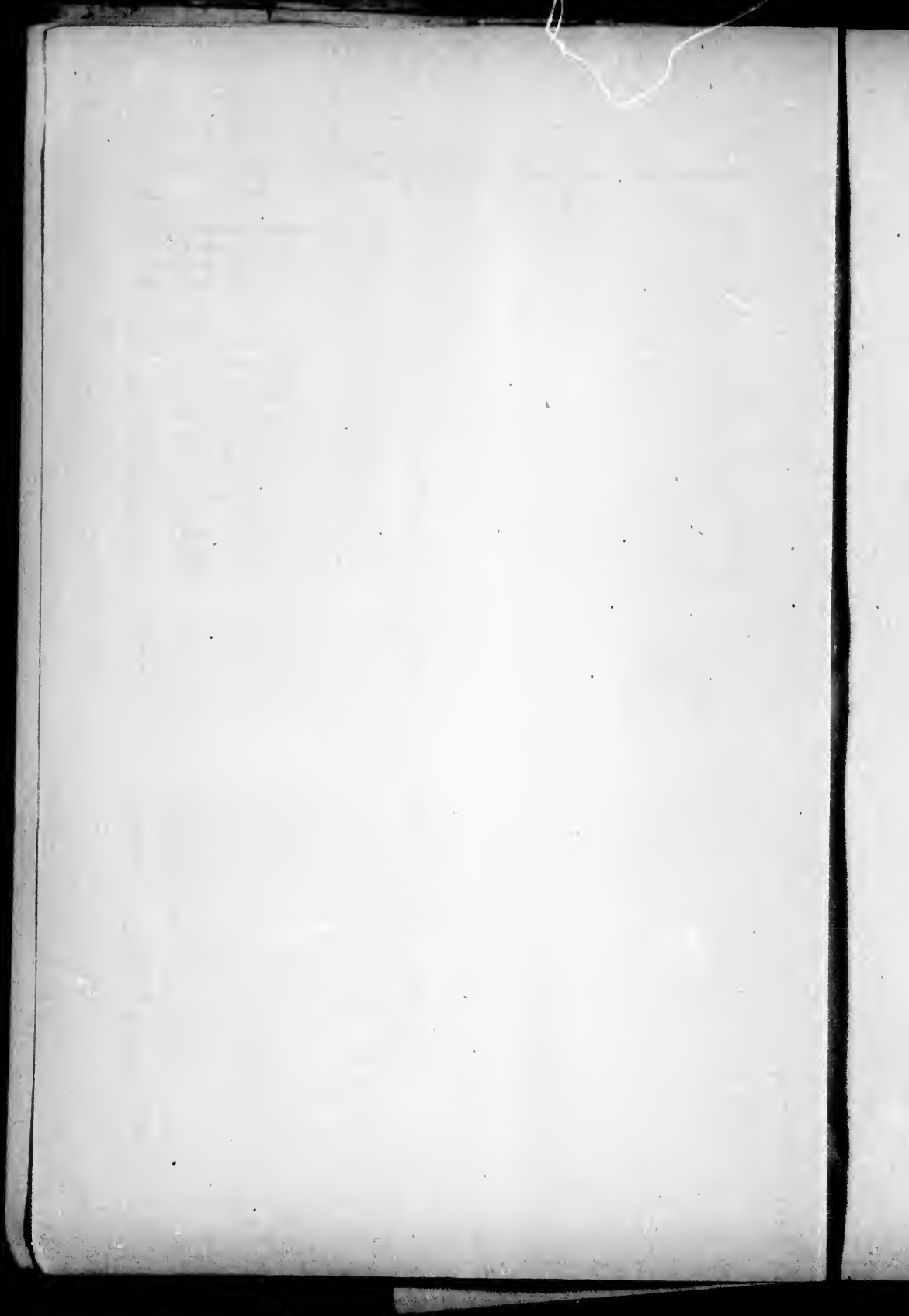

## FIRST WARD—POLLING DIVISION NO. 1.

3

No. on Roll	Name		Con	No. of Lot or part of Lot	P. O. Address
198	Jackson, Wm.	t m f	4	2	9
577	Kernohan, John	f m f	8	1	j 9
578	Kernohan, Wm.	f m f	8	1	9
579	Kernohan, Hugh	f m f	8	1	j 9
365	Marsh, Elgin		5	2	
145	McKellar, Wm.	f m f	7	1 2	j 8
146	McKellar, Walker	f m f	7	1 2	j 8
142	Martin, Wm.	f m f	7	8	j 8
148	Martin, Wm. jr.	f s m f	7	8	j 8
159	McKenzie, Kenneth	f m f	7	1	8
168	McKellar, Archd	f m f	7	1	8
190	McFavish, Hugh	f m f	7	1	j 8
216	McFavish, Jno. A.	f s m f	7	4	j 8
160	McFavish, John	f m f	7	1	8
349	Moore, Abram	f m f	6	2	8
369	Manning, Ferguson	f m f	4	4	j 8
368	Manning, Jacob W.	f m f	5	3 4	j 8
357	Manning, Jacob I.	f m f	4	1	j 9
575	McAllum, D.	t m f	8	1	j 9
574	Manning, Geo. R.	f m f	4	1	9
345	McMillan, Peter	f m f	5	2	j 8
555	McGirath, John	f m f	7	4	8
205	McNiven, Peter	f s m f	7	1	j 8
561	Muir, Arch	f m f	3	4. 5	j 9
135	McNichol, Neal	f m f	8	4	
144	Martin, Daniel	f s m f	7	3	8
156	Mohr, Fred	t m f	7	1	8
	McLachlin, Archie	t m f	7	1	8
358	Nichol, John	f m f	5	2	j 8
166	Odell, W. H. jr	f s m f	7	1	8
165	Odell, Wm. H.	f m f	7	1	j 9
178	Odell, Peter	f m f	7	1	j 8
168	Pearson, Thos.	t m f	7	1	
353	Rowe, Fredrick	f m f	5	1	j 8
207	Sambrook, Wm.	t m f	7	1	8
177	Soules, Wm.	f m f	7	1	j 8
189	Strachan, Thos. W.	t m f	7	1	j 8
348	Summers, L. P.	f m f	6	2	j 8
576	Sanderson, Samuel	f m f	4	1	j 9
188	Strachan, Stewart	f m f	7	1	8
160	Smith, Archd.	f m f	7	1	8

No. on Roll	Name		Con	No. of Lot or part of Lot	P. O. Address
854	Stewart, John	f m f	5	1	8
821	Shiels, Wm.	f m f	7	4	j 8
571	Stanley, Thomas	f m f	6	2	9
842	Smale, Eli	t m f	6	4, 5	8
140	Taylor, Wm. J.	f m f	7	4	j 8
164	Taylor, Wm. A.	f m f	7	4	J 8
189	Taylor, Jno. J.	f m f	8	5	J 8
192	Taylor, Archd. W.	f m f	7	5	J 8
154	Taylor, Archd. D.	f m f	7	1	J 8
850	Taylor, Colin	f m f	6	1	8
851	Taylor, Angus	f s m f	6	1	8
169	Vanpatter, H.	t m f	7	1	8
852	Venning, Andrew	f m f	5	1	j 8
858	Venning, A. Wesley	f s m f	5	1	j 8
128	Weldon, Fred	t m f	7	1	8
158	Woods, David	t m f	7	1	8
152	Warden, S. T.	t m f	7	1	8
167	Watcher, George	f m f	7	1	8
194	Willsie, W. T.	f m f	7	1	j 8
1880	Willsie, George	f m f	6	1, 2	j 8
1881	Willsie, W. A.	f m f	6	1, 2	8
879	Wilbur, James	t r f	6	2	8
848	Warren, James	f m f	6	3	j 8
844	Warren, Thomas	f s m f	6	3	j 8
880	Willsie, Levi	f m f	4	5	j 8
564	Weldon, Joseph	f m f	4	2	j 9
568	Willsie, Oliver	t m f	4	1	9
572	Willsie, Joseph	t m f	4	1	9

## PART II — Persons entitled to vote at Municipal elections only.

184	Blanchard, E.	f	7	1	8
386	Bratt, Mrs. Mary	f	5	5	
214	Cline, Mrs.	f	7	1	8
152	Campbell, Dr. J. B.	f	7	1	1
204	Campbell, Mrs. A.	f	7	1	8
186	Dyer, Wm.	f	7	1	8
197	Dewar, Mrs.	f	7	1	8
173	Finch, Mrs.	f	7	1	8

---

---

D.  
dress

8  
8  
9  
8

8  
8  
8  
8  
8  
8  
8

8  
8  
8

8  
8  
8  
8  
8  
8  
8  
8  
8  
8  
8  
9  
9  
9

---

8

8  
1  
8  
8  
8  
8

—  
:  
:

—  
:  
:

—

2

8

1

2

2

2

2

FIRST WARD—POLLING DIVISION NO. 1.

5

No. on Roll	Name		Con	No. of Lot or part of Lot	P. O. Address
217	Harkness, Miss	f	6	3	8
179	Hambly, Mrs.	t	7	1	8
199	Legg, Mrs. W.	f	7	1	8
162	Legg, Mrs. G.	f	7	1	8
152	McGregor, Mrs.	f	7	1	8
202	McCord, Joseph	f	7	1	8
376	Manning, Miss C.	f	4	4	8
567	Manning, Mrs.	f	3	1	9
156	Mellor, Mrs.	t	7	1	
	Procunier, E. A.	t	7	1	8
200	Rogers, Miss	f	7	1	8
359	Strachan, John	t	7	1	8
187	Strachan, Mrs.	f	7	1	8
195	Sinclair, Mrs.	f	7	1	8
176	Skelong, Mrs.	f	7	1	8
196	Sinclair, Lorin	f	7	1	
194	Taylor, J. Y.		7	4	
203	Taylor, Mrs.	t	7	1	
206	Tocley, Mrs.	f	7	1	8
	Taylor, Arch Y.				8
327	Willsie, Miss	f	5	5	8

PART III — Persons entitled to vote at elections to the Legislative Assembly only.

210	Christie, Arthur	m f	7	1	8
356	Fraser, Arch	m f	5	1	
141	Hart, Albert	m f	7	4	
211	Jenkins, Jas.	m f	7	1	8
212	Simpson, Gordon	m f	7	1	8
225	Stewart, Hector	m f	6	5	8

## First Ward

### POLLING DIVISION NO. 2.

Comprising that part of the Township bounded on the East by the Side road between Lots 5 and 6, on the North by a line along the centre of the 3rd Concession, on the West by the Glanworth Road and on the South by the Southern Townline

Part I—Persons entitled to vote at both Municipal elections and elections to the Legislative Assembly.

No. on Roll	Name	Con	No. of Lot or part of Lot	P. O. Address
419	Anderson, Henry	f m f	4	14 20
312	Anderson, F. D.	f s m f	6	j 20
422	Anderson, J. H.	f s m f	4	j 20
421	Anderson, Norman	f s m f	4	j 20
520	Anderson, A. Frank	f m f	4	j 11
109	Brady, Ed.	f s m f	8	15
98	Brodie, Wm.	f m f	8	15 7
12	Buchanan, Malcolm	f m f	8	12 j 7
106	Brady, James	f m f	8	13 7
107	Brady, John	f s m f	8	13 j 7
108	Brady, Terence	f s m f	8	13 j 7
109	Brady, James jr.	f s m f	8	13 j 7
226	Brunton, John	f m f	7	6 8
332	Beattie, John N.	f m f	5	7 j 8
338	Beattie, James	f m f	5	8 j 20
334	Beattie, James A.	f s m f	5	8 j 20
553	Biau, Enoch	f m f	3	6
400	Carrothers, J. M.	t m f	4	8
14	Coughlin, John G.	f m f	8	14 j 7
15	Coughlin, Timothy	f m f	9	14, 15 j 7
16	Coughlin, Daniel	f m f	9	14, 15 j 7
100	Coughlin, J. B.	f m f	8	15 j 7
119	Currie, Peter	t m f	7	9 j 7
118	Currie, John	t m f	7	9 j 7
120	Currie, Daniel	t m f	7	9 j 7
228	Cameron, Hector	f m f	7	8 8
340	Carruthers, Paul	f m f	5	6 j 8
392	Carruthers, Charles	f m f	4	7 j 20
391	Carruthers, Eldon	f m f	4	7 j 20
385	Carruthers, Arch. E.	f m f	5	6 j 20
384	Carruthers, D. A.	f m f	5	6 j 8
557	Carruthers, Samuel	f m f	3	7 j 20
558	Carruthers, Benj.	f m f	3	7 j 20
559	Carruthers, N.	f m f	3	6 j 20
121	Currie, John J.	f s m f	7	9
122	Currie, James	t m f	7	9
388	Campbell, Thomas	f m f	6	6 8



he Side  
of the  
outh by

and

. O.  
Address  
20  
20  
20  
20  
11

7  
7  
7  
7  
7  
7  
8  
8  
20  
20

7  
7  
7  
7  
7  
7  
7  
8  
8  
20  
20  
20  
8  
20  
20  
20

8

No

1

2

3

4

5

6

7

8

9

10

11

12

13

14

15

16

17

18

19

20

## FIRST WARD—POLLING DIVISION NO. 2.

7

No. on Roll	Name	Con	No. of Lot or part of Lot	P. O. Address
97	Doan, G. W.	f m f	8	15 j 7
408	Duguid, Wm.	f m f	5	11 j 20
325	Dickson, R.	f s m f	6	9 j 7
329	Dale, Joseph	f m f	6	8
324	Elliott, John H.	f m f	6	11 j 20
292	Elliott, Charles U.	f m f	6	9 20
326	Elliott, John	f m f	6	9 20
18	Farmer, Charles	f m f	9	18 7
93	Fisher, Robert	f m f	7	15 j 7
102	Fisher, Arthur	f m f	7	15 j 7
113	Flowers, James	f m f	7	12 j 7
240	Flowers, John	f m f	7	13 j 7
241	Flowers, Wm.	f s m f	7	13 j 7
404	Flemming, Wm.	f m f	4	10 20
405	Flemming, W. H.	f s m f	4	10 j 20
329	Fraser, Wm.	f m f	4	13 j 11
650	Gott, Thomas	f m f	6	15
399	Grovenlock, J. T.	f s m f	5	9 20
522	Gunn, Malcolm	t m f	3	14 j 11
512	Harris, Wm.	t m f	4	9
521	Hendra, Wm. jr.	f m f	3	14 j 11
523	Hendra, Wm. sr.	f m f	5	13 11
327	Holborn, John	f m f	6	7 8
547	Hill, G.	t m f	4	11
227	Holtby, B.	f m f	6	7
394	Jenkins, Charles	f s m f	5	8 j
243	Johnson, Jas.	f s m f	6	14 7
244	Johnson, John	f s m f	7	15 j 7
314	Kerr, John	f s m f	5	13 j
313	Kerr, William	f m f	5	13 j 20
320	Kirk, Andrew	f m f	6	10 j 20
1892	Kirk, James	f s m f	6	10 j 20
322	Kirk, Robert	f s m f	6	10 j 20
423	Kerr, John	f m f	5	15 j 20
414	Kerr, Charles	f m f	5	13 j 20
321	Kirk, Andrew jr.	f s m f	6	10 20
314	Kerr, John	f s m f	5	13 20

No. on Roll	Name	Con	No. of Lot or part of Lot	P. O. Address
546	Laidlaw, R. S.	f s m f	4 11	
94	Lee, Clark D.	t m t	7 15	j 7
895	Lawson, John	f m f	5 8	j 20
896	Lawson, David	f m f	4 8	j 20
540	Laidlaw, Wm.	f m f	4 11	j 11
548	Laidlaw, Walter S.	f s m f	4 10	j 11
544	Laidlaw, John W.	f s m f	4 11	j 11
536	Laidlaw, Wm. G.	f m f	8 11	j 11
537	Laidlaw, Chas. A.	f s m f	8 11	j 11
538	Laidlaw, Geo. E.	f s m f	8 11	j 11
545	Laidlaw, Albert	f s m f	4 11	
311	Lown, D. W.	f m f	5 14	j 20
411	McCallum, L.	t m f	4 11	
528	McCallum, G. D.	t m f	8 13	
	McMillan, Dugald	m f	6 11	
889	Musher, J. D.	t s m f	6 6	
424	McDonald, C.	t m f	5 15	
117	McBaue, Duncan	t m f	4 12	j
9	McLachlan, James	f m f	8 10	j 7
70	McPherson, Dugald	f m f	8 12	j 7
114	McColl, Duncan	f m t	7 11	j 7
4	McColl, John	f m f	7 11	j 7
130	Morrison, John	f m f	7 8	j 7
127	McMillan, James	f m f	8 8	j 7
233	McGill, Peter	f m f	7 14	j 7
418	Monroe, Kenneth	f s m f	5 14	
316	Monroe, Neal	f m f	5 11	20
318	Monroe, Neal D.	f s m f	5 11	20
115	Monroe, John D.	f s m f	7 10	j 20
235	McGill, Charles	f s m f	6 10	j 7
234	McGill, Neal	f s m f	6 10	j 7
1	McPherson, Peter	f m f	7 10	j 7
2	McPherson, Arch'd	f m f	7 10	j 7
229	McPherson, Dugald	f m f	6 8	j 8
8	McPherson, Daniel	m f	7 10	j 8
413	Munroe, John	f m t	5 14	j 20
414	Munroe, Arch'd	f s m f	5 14	j 20
530	Murray, Wm.	f m f	4 12	j 11
531	Murray, John	f m f	4 12	j 11
532	Murray, George	f m t	8 12	j 11
533	Murray, James	f s m f	8 12	j 11
554	Monroe, Neal	f m f	8 8	j 20
317	Munroe, Colin T.	f s m f	5 11	
417	Munroe, George	f s m f	5 14	
96	McPherson, Colin	t m f	8 15	j
561	Muir, Arch'd	f m f	8 5	
125	McNevin, Hugh	t m f	8 9	
127	McCallum, Arch'd	t m f	8 8	

P. O.  
Address

7  
20  
20  
11  
11  
11  
11  
11  
11  
20

7  
7  
7  
7  
7  
7  
7

20  
20  
20  
7  
7  
7  
7  
8  
8  
20  
20  
11  
11  
11  
11  
20

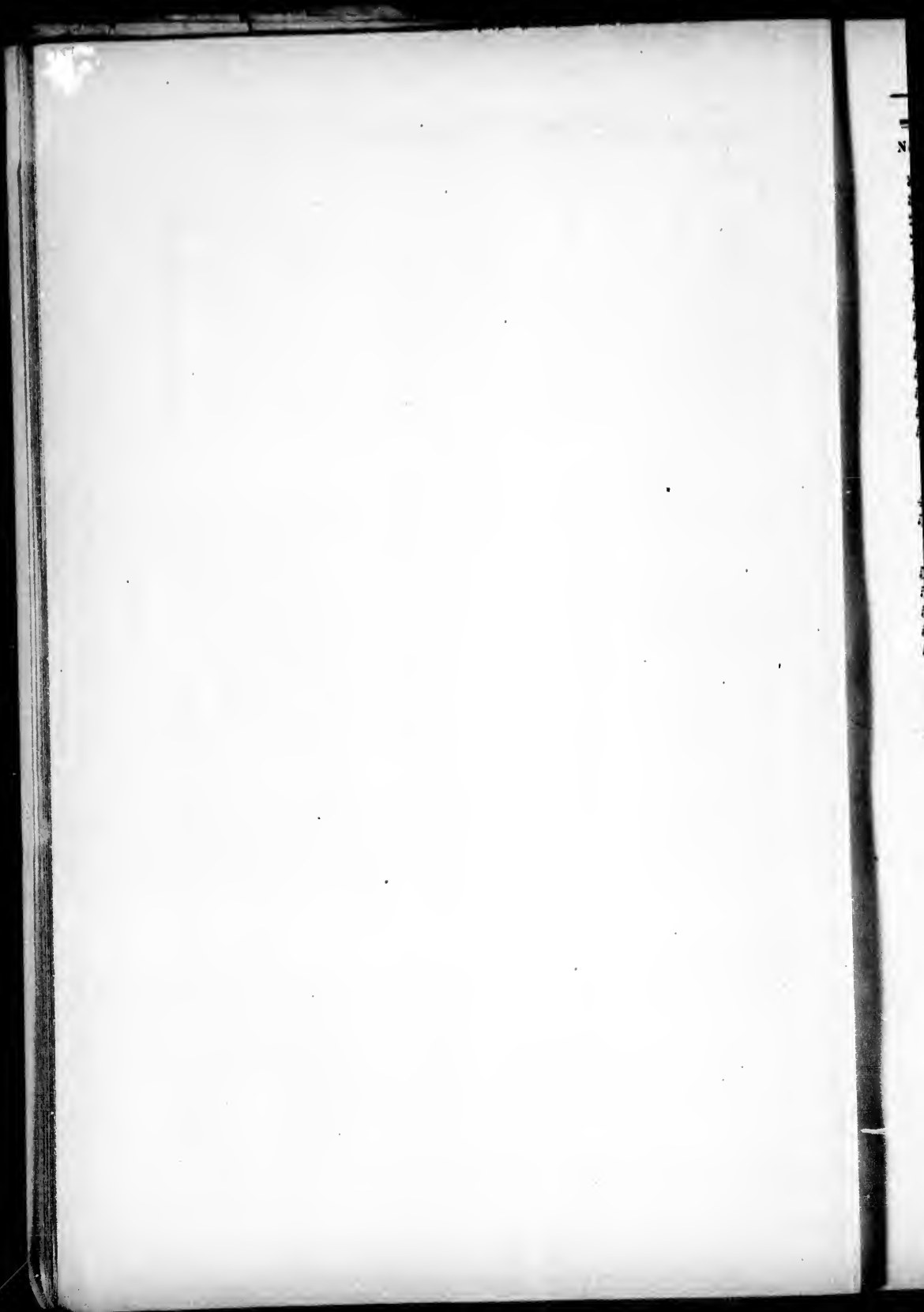

FIRST WARD-POLLING DIVISION NO. 2.

9

No. on Roll	Name	Sex	Age	Occupation	No. of Lot or part of Lot	P. O. Address
806	Nichol, Thomas	f	s	m	f	8 9
815	Nichol, John O.	f	m	f	6	j 20
286	Nichol, John	f	m	f	6	j 7
287	Nichol, George T.	f	m	f	6	j 7
410	Nichol, Robert S.	t	m	f	4	j 20
401	Nichol, Andrew	f	m	f	4	j 20
514	Nichol, Adam	f	m	f	4	j 11
519	Nichol, F. W.	f	s	m	f	4 15 j 11
518	Nichol, Wm. H.	t	m	f	4	15
548	Nichol, John C.	f	m	f	3	j 11
549	Nichol, Francis jr.	t	m	f	3	8, 9, 10 j 11
551	Nichol, Francis sr.	t	m	f	3	8, 9 20
527	Nichol, Thomas P.	m	f	3	18	20
552	Nichol, Wm. B.	f	s	m	f	3 9
408	Odle, Edwin	t	m	f	5	12 j
585	Olver, Alex.	f	m	f	3	11 11
541	Post, Wm.	t	m	f	4	9
526	Paterson, John sr.	f	m	f	3	14 11
527	Paterson, John jr.	f	s	m	f	3 14 11
584	Patton, G. D.	f	s	m	f	2 12 11
560	Palk, E. J.	m	f	3	4	
111	Rose, Richard	f	m	f	8	18 7
112	Rose, R. J.	f	m	f	8	18 j 7
288	Ritchie, Arthur	t	m	f	6	18 11
308	Rhindress, J.	t	m	f	5	15
105	Simpson, Alex.	f	s	m	f	7 14
104	Simpson, James	t	m	f	7	14 j 7
95	Scott, Andrew	f	m	f	8	15 j j 7
369	Smith, John	f	m	t	6	15 j 7
406	Stevenson, David	f	m	f	4	10 j 20
511	Shoebottom, W. G.	f	m	f	3	15 j
512	Shoebottom, T. G.	f	s	m	f	3 15
513	Shoebottom, John	f	s	m	f	3 15
409	Stevenson, J.	f	s	m	f	5 11
385	Skinner, Sidney	h	m	f	5	8
7	Trigger, George	f	m	f	8	10, 11 7
8	Trigger, Wm.	f	m	f	8	10, 11 7
129	Thompson, James	t	m	f	8	8 j 7
881	Traver, Henry	f	m	f	4	6 j 8
882	Traver, William	f	m	f	4	6 j 9
888	Traver, Fred H.	f	s	m	f	4 6 8
280	Taylor, P.	f	m	f	7	9

No. on Roll	Name	Con	No. of Lot or part of Lot	P. O. Address
898	Wilkins, Martin	t m f	6	j 8
896	Willie, Ashley	f m f	7	j 8
819	Weatherston, W.	f m f	5	j 20
589	Wilson, John	f m f	4	11
412	Wilcox, Thomas	t m f	5	12
828	Wilkins, E. T.	t m f	6	9

## PART II — Persons entitled to vote at Municipal elections only.

528	Anderson, Mrs. A.	f	4	14	
529	Armstrong, Mrs.	f	3	13	
99	Coughlin, Mrs. B.	f	8	15	7
655	Carr thers, Matilda	f	3	7	20
407	Duguid, Mrs.	f	5	11	20
402	Frank, Mrs.	f	5	12	
397	Govenlock, Mrs. J.	f	5	9	20
398	Govenlock, Mrs. A.	f	5	9	20
242	Graydon, P. H.	f	6	15	
258	Johnston, Alex.	f	6	14	7
390	Jenkins, Mrs.	f	5	8	20
413	Keri, Mrs.	f	5	13	
9	Laidlaw, Elliott	f	8	11	7
10	Laidlaw, George	f s	8	11	7
11	Laidlaw, James	f s	8	11	7
	McLachlin, Mrs.	f	8	6, 7	7
810	Martin, Miss C.	f	6	14	7
828	McColl, Mrs.	f	3	11	20
128	Pells, Mrs.	f	e	9	
116	Rome, Mrs.	f	8	10	7
887	Routledge, Mrs.	f	5	8	20
108	Seabrook, A.	f	7	14	
124	Smith, Miss M.	f	8	9	7



---

---

P. O.  
Address  
8  
8  
20  
11

---

y.

7  
20

20

20  
20

7  
20

7  
7  
7

7  
7  
20

7  
20

7

N  
1  
8

:

1

:

8

7

1

2

8

-

To  
be  
Lo  
als

6  
5  
5  
5  
5  
6  
6  
6

## PART III.—Persons entitled to vote at elections to the Legislative Assembly only.

No. on Roll	Name	Con	No. of Lot or part of Lot	P. O. Address
562	Bowey, John	m f	8	8
101	Burritt, John	m f	8	15
330	Brown, James	m f	7	8
221	Colhe, John	m f	7	9
5	Colley, Ross E.	m f	6	5
131	Feely, John	m f	4	6
390	James, Harry	m f	5	8
581	Longfield, Wesley	m f	6	6
550	Lathan, A.	m f	3	10
118	McNiven, Hugh	m f	8	9
239	Radzon, Wm.	m f	6	12
389	Story, Joseph	m f	6	6

## Second Ward

(COMPOSED OF POLLING DIVISIONS NOS. 3 & 4)  
POLLING DIVISION NO. 3.

Comprising that part of the Township bounded on the East by the Eastern Townline, on the North by the River Thames, on the West by the Sideroad between Lots 12 and 13 on the 1st and 2nd Concessions and the line between Lots 8 and 9 on the 3rd Concession, and on the South by the blind line along the centre of the 3rd Concession.

Part I—Persons entitled to vote at both Municipal elections and elections to the Legislative Assembly.

605	Anderson, Simon	f m f	3	4		
589	Anderson, James	t m f	2	2	j	9
590	Anderson, Wm.	t m f	4	3	j	9
598	Anderson, John	f m f	3	3	j	9
599	Anderson, Thomas	f m f	3	3	j	9
602	Anderson, Alex.	f m f	3	4		9
603	Anderson, James	f s m f	3	4		9
604	Anderson, Morris	f s m f	3	4		9

No. on Roll	Name	Con	No. of Lot or part of Lot	P. O. Address		
982	Brownlee, Wm	m f	2	1		
596	Barrett, Samuel	m f	8	2		
905	Brown, Neal	t m f	1	6		
595	Byrne, John	f m f	3	2	j	9
612	Blair, Alex.	f s m f	8	4		9
618	Blair, John	f m f	8	4		9
901	Barton, Ensley	f m f	1	5	j	10
906	Bernard, Albert	f m f	2	5	j	10
910	Bendle, John	t m f	1	8	j	10
928	Barrows, Chauncey	f m f	1	2	j	10
929	Barrows, Herbert	f m f	1	1	j	10
935	Barrows, Francis	f m f	1	1	j	10
936	Barrows, Alfred	f s m f	1	1		10
951	Byers, George	f m f	1	1	j	10
950	Byers, John	f m f	b tt	1	j	10
975	Beckley, John	f m f	1	8		16
	Beattie, Thomas	t m f	2	8		
530	Brownlee, Andrew	f m f	1	1	j	
931	Brownlee, John	f m f	1	1	j	
882	Blair, Thomas	t m f	2	12		
900	Bennett, W. H.	f s m f	2	6		
959	Cribbins, H	t m f	1	3		10
592	Currie, Daniel	f m f	2	3	j	9
598	Currie, John	t m f	2	4	j	9
594	Currie, Wm A.	f s m f	3	1		8
617	Carrothers, Wm, J.	f m f	3	6	j	9
622	Carrothers, Ninian	f m f	3	7	j	1
918	Cornish, Andrew	t m f	1	4	j	10
920	Campbell, David	t m f	1	1		10
551	Currie, John A.	f m f	2	4		9
614	Carrothers, W.	f s m f	3	6		9
586	Court, Wm.	m f	2	1		
621	Carrothers, H.	t m f	3	7		
1843	Dobie, Charles	t m f	2	8		
971	Dart, Samuel	t m f	1	7	j	16
972	Dart, Joseph	f s m f	1	7		
962	Edwards, James	t m f	1	4		
961	Edwards, John	t m f	1	4		
618	Ellhott, John	f m f	2	9	j	9
978	Elwood, John	t m f	1	9		

P. O.  
Address

9  
9  
9  
10  
10  
10  
10  
10  
10  
10  
10  
16

10  
9  
9  
8  
9  
1  
10  
10  
9  
9

16

j 9

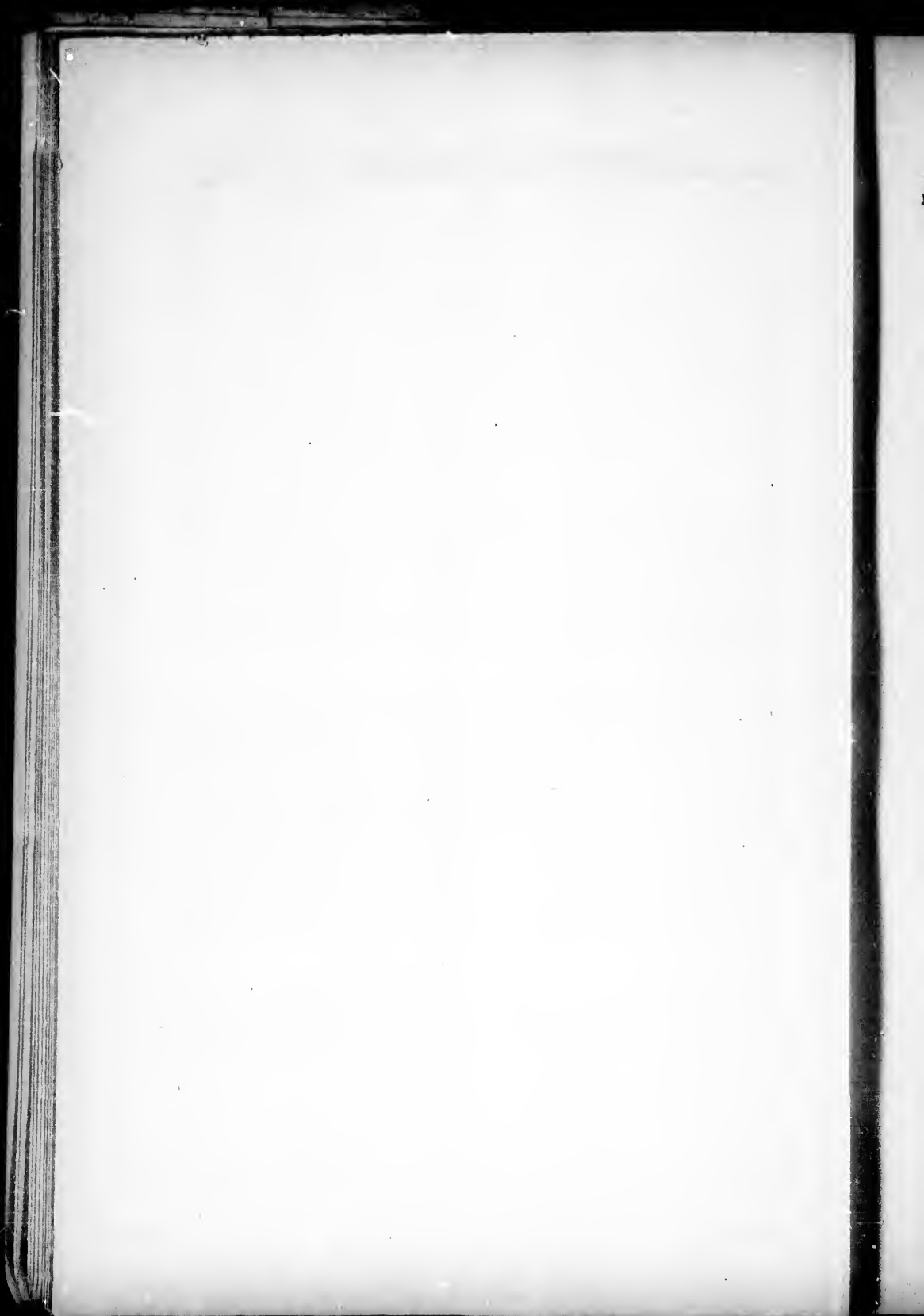

SECOND WARD-POLLING DIVISION NO. 3.

181

No. on Roll	Name	Con	No. of Lot or part of Lot	P. O. Address
595	Grieve, James	f m f	2 18	
614	Grieve, Richard	f m f	2 8	j 9
608	Gartley, George	f m f	2 8	
609	Gartley, Adam	f s m f	2 8	
619	Grieve, James	f m f	2 10	j 14
626	Griffith, John	f m f	2 11	j 14
624	Griffith, Jeremiah	f m f	2 18	j 14
634	Grieve, Thomas	f m f	2 12	j 14
938	Greenfield, G.	f m f	1 1	j 10
627	Griffin, Wm.	f m f	3 8	
610	Gartley, George jr.	m f	2 8	j 9
628	Griffin, Albert	m f	3 8	
615	Grieve, W. J.	f s m f	2 8	
896	Hutchinson, Jas.	f s m f	2 8	j 14
907	Hart, Henry	f m f	2 5	j 10
623	Harding, John	f s m f	2 12	j 14
625	Hood, Wm.	t m f	2 11	
935	Jackson, John	f m f	1 1	j
606	Jenkins, Wm.	f m f	2 6	j 9
607	Jenkins, Thos.	f s m f	2 6	j 9
601	Jenkins, James	f m t	2 7	j 9
926	Jackson, Robert	f m f	1 1, 2	j 10
934	Jackson, David	f m f	1 1	j 10
601	Johnston, James	t m f	2 5	
927	Jackson, C. E.	f s m f	2 1	
933	Jackson, James	f m f	1 1	
976	Knott, John	t m f	2 8	
965	Kernohan, John S.	f m f	1 5	
922	Lee, Russel	f s m f	2 2	
923	Lee, J. W.	f m f	2 2	j 10
963	Lawson, Peter	f m f	1 6	j 10
964	Lawson, J. A.	f s m t	1 6	j 10
983	McCallum, John	t m f	1 12	
949	McClellan, R. J.	f m f	1 1	
898	McDougall, Jos.	f m t	2 10	j 14
397	McDougall, Thos.	f m f	2 6, 7	j 14
898	McDougall, John	f m f	2 6, 7	j 14
899	McDougall, T jr.	f s m f	2 6, 7	j 15
924	McDermott, M.	f m f	2 2	j 10
919	McClary, John G.	f m f	1 2	j 10
964	McClary, C. N.	f m f	1 2	j 10
984	McClary, John	t m f	1 12	
561	Muir, Arch.	f m f	3 4, 5	j 10
962	McMillan, Wm.	t m f	1 1	
955	McClary, F. D.	f s m f	1 5	

No. on Roll	Name	Con	No. of Lot or part of Lot	P. O. Address
886	Nichols, Robert	f m f	2	j 14
978	Norton, F. D.	f m f	1	j 1
887	Nichol, R. G.	t s m f	1	28
916	O'Brien, Joseph	f m f	2	j 10
946	Odell, F. A.	f m f	b ft	1 10
915	Partrage, John	t m f	1	4
860	Procunior, E.	m f	1	10
600	Pickle, R.	f m f	2	5 9
967	Prudham, H.	t m f	1	4 10
921	Palmby, Thomas	f m f	1	1 10
941	Procunior, M.	t m f	1	1 10
940	Pearson, Ed	f m f	1	1 10
585	Pearson, Jas.	f m f	b ft	1 10
948	Pearson, Alonzo	f m f	1	1 16
892	Piper George	f m f	2	9 14
925	Pearson, Robert	f m f	2	1 10
968	Prudham, J. R.	f s m f	1	7 10
969	Prudham, W	t s m f	1	7 10
970	Prudham, A.	f s m f	1	7
888	Ray, Wm.	f m f	1	11 j 14
884	Rae, Jas.	f s m f	1	11 14
944	Reynolds, Henry	f m f	b ft	1 j 10
620	Rountree, Jas	f m f	8	7 j 15
885	Rae, John R.	f s m f	1	11
942	Reid, R. H	f m f	b ft	1
848	Rae, John B	f s m f	1	11 14
945	Reynolds, C. W.	f s m f	b ft	1 10
894	Scott, James M.	h m f	1	8 j 14
960	Sage, Willard	t m f	b ft	4 j 10
957	Stephenson, Wm.	t m f	b ft	2 10
979	Scott, Alonzo	f m f	1	10 j 1
981	Scott, David N.	f s m f	1	10 1
980	Scott, John R.	f s m f	1	10 1
898	Scott, John	t m f	2	7 14
891	Scott, Thos S.	f s m f	2	10
914	Sheppard, Wm.	t m f	1	4
943	Wadsworth, T.	t m f	1	1 10
904	Woods, David	t m f	1	5
581	Young, Wm.	f s m f	3	1 9
582	Young, George	f m f	3	1 10



---

---

P. O.  
Address

14  
1

10  
10

10  
9  
10  
10  
10  
10  
10  
16  
14  
10  
10  
10

14  
14  
10  
15

14  
10

14  
10  
10  
1  
1  
1  
14

10

9  
10

N

1

2

3

4

5

6

7

8

9

10

11

12

13

14

15

16

17

18

19

20

21

22

23

24

25

26

27

28

29

30

**SECOND WARD—POLLING DIVISION NO. 3. 15**

**PART II.—Persons entitled to vote at Municipal elections only.**

No. on Roll	Name	Sex	Con	No. of Lot or part of Lot	P. O. Address
977	Brown, Thomas	f	1	9	
629	Grieve, Mrs. Thos.	f	2	12	
896	Hutchinson, J. H.	f	2	8	
958	Haunah, Robert	f	1	4	10
972	Hale, D.	f	1	10	
587	Keyes, Wesley		8	8	9
918	McClary, Mrs. Wm.		1	2	
580	Manning, Mrs.	f	2	1	1
911	McClary, Mrs.	f	1	1	10
982	McKerlie, Wm.	f	1	12	16
917	O'Brien, Wm.	f	2	8	
597	Pickle, Mrs. L.		2	5	10
912	Puddicomb, R.		1	4	10
989	Richmond, Mrs.	f	1	1	10
947	Rolph, Mrs.	f	b ft	1	10
890	Scott, Mrs. R		2	10	14
960	Sage, Nelson	f	b ft	3	10
690	Tibbits, Mrs.	f	8	1	9
581	Young, Mrs.	f	3	1	9
966	Young, Wm.		1	7	

**PART III.—Persons entitled to vote at elections to the Legislative Assembly only.**

1840	Anderson, James	m f	2	10
1842	Bradley, Wm.	m f	2	12
1841	Beattie, Richard	m f	2	12
987	Milne, John	m f	1	1

## Second Ward

### POLLING DIVISION NO. 4.

Comprising that part of the Township bounded on the East by the Sideroad between Lots 12 and 13 on the 1st and 2nd Concessions and the line between Lots 8 and 9 on the 3rd Concession, on the North by the River Thames, on the West by the Sideroad between Lots 24 and 25, north of the Base Line and by the Wellington Gravel Road on the 1st, 2nd and 3rd Concessions, and on the South by the centre of the 3rd Concession.

Part I—Persons entitled to vote at both Municipal elections and elections to the Legislative Assembly.

No. on Roll	Name	Con.	No. of Lot or part of Lot	P. O. Address
871	Anderson, C.	h m f	1	18
687	Beattie, Elliott	f s m f	3	10
652	Beattie, David	t s m f	2	20
681	Beattie, Andrew	f m f	3	9
688	Beattie, James	f m f	2	14
684	Beattie, Robert J.	f s m f	2	14
686	Beattie, Robert	f m f	3	10
847	Baty, Thomas	f m f	2	18
652	Beattie, David	f m f	2	20
845	Beattie Wm H.	f m f	2	20
850	Buchanan, G.	t m f	2	19
1069	Baird, Wm.	t m f b ft	21	1
844	Beattie, Wm.	f m f	2	20
849	Baty, Adam	f m f	2	19
857	Beattie, Wm. J	f m f	2	16
866	Beattie, Andrew	f m f	2	15
864	Beattie, Angus	f m f	2	15
869	Beattie, John C.	f m f	2	14
1074	Bartlett, L.	f m f b ft	24	1
881	Beattie, David	t m f	1	13
653	Beattie, Wm.	f s m f	2	20
878	Beattie, James	t m f	2	13
654	Beattie, Robert	f s m f	2	20
1073	Blanchard, Wm.	f m f b ft	25	1
858	Beattie, Alfred	f s m f	2	16
	Beattie, Richard	m f	2	12
995	Crouse, John	f m f	1	16
996	Copeland, Alonzo	f m f	1	14
1020	Carroll, David	f m f	1	16
1028	Copeland, Albert	f s m f	1	17
1024	Crouse, Isaac	f m f	1	17
1025	Crouse, L.	f s m f	1	16
1061	Craig, Robert	f m f b ft	23	1
1057	Cousins, Job	f m f	1	24

Side road  
between  
names, on  
Base Line  
concessions,

s and

P. O.  
Address  
14

11  
14  
14  
14  
14  
11  
11  
21  
1  
1  
11  
13  
14  
14  
14  
14  
1  
14  
11

16  
16  
16  
16  
16  
16  
1  
1

No

10

10

10

0

8

8

10

9

8

8

10

10

6

6

6

6

8

8

8

8

8

6

100

100

100

107

103

83

83

84

84

85

104

104

61

68

66

90

100

88

99

108

SECOND WARD—POLLING DIVISION NO. 4.

17

No. on Roll	Name	Sex	Age	No. of Lot or part of Lot	P. O. Address
1056	Cousins, Walter	f s m f	1	24	1
1058	Cousins, Frank	f s m f	4	24	1
1059	Cousins, John	f s m f	1	24	j 1
666	Connor, James	f s m f	3	16	16
879	Carrothers, John	t m f	2	18	
880	Carrothers, David	t m f	2	18	
1037	Davis, Evans	f m f	1	22	
998	Dobbie, Andrew	t m f	b pt	14, 15	j 16
884	Dowling, Nicholas	f m f	2	22	18
885	Dowling, John	f m f	2	22	18
1082	Duguid, Alex.	t m f	b ft	24	1
1001	Dodge, Thomas	t m f	1	16	
648	Elliott, John C.	f s m f	2	17	j 11
642	Elliott, James	f m f	2	17	j 11
641	Elliott, George	f m f	2	16, 17	j 11
645	Elliott, John F.	f m f	3	12	j 11
859	Elliott, John	f m f	2	17	j 11
860	Elliott, Andrew	f m f	1	17	j 11
862	Elliott, Francis	f m f	2	16, 17	j 11
861	Elliott, Robert	f s m f	1	17	11
863	Elliott, John B.	f s m f	2	17	11
655	Frank, Thomas	f m f	3	15	j 11
1007	Freeland, E. J.	f m f	b ft	19	11
1068	Fletcher, R.	f m f	b ft	23	j 1
1067	Frank, R. S.	f m f	b ft	22, 23	j 6
1079	Field, V. F.	f s m f	b ft	24	
1048	Frank, R.	f s m f	b ft	23	
857	Griffith, Colborn	t m f	1	23	
856	Gilmore, Wm.	t m f	1	17	
842	Grieve, Elliott	f m f	1	20	11
848	Grieve, Wm E.	f s m f	1	20	j 11
855	Gilmore, Jas.	f m f	1	18	14
1048	Griffith, John	f m f	1	23	j 1
1044	Griffith, J. W. H.	f s m f	1	23	1
619	Grieve, James	f m f	2	18	j
692	Hood, James	t m f	2	28	
667	Haldane, Wm.	f m f	2	24	j 18
998	Hoyte, M. E.	f m f	1	15	j 16
1005	Hawkins, Geo.	t m f	b ft	18	j 16
887	Heuse, James	f s m f	1	21	18
994	Hoyt, Bertt	f s m f	1	14	16
1081	Hill, James	f m f	1	21	

No. on Roll	Name	Con	No. of Lot or part of Lot	P. O. Address
985	Irwin, Wm.	f m f 1	18	1
1049	Johnston, George	f s m f 1	28	j 14
1050	Johnston, Alex.	f s m f 1	28	14
875	Jackson, G. L.	f m f 2	18	j 14
974	Jackson, D. W.	f s m f 2	18	14
1046	Johnston, Wm.	t m f 1	20	1
1048	Johnston, James	f s m f b ft	22	18
982	Kenny, John	f m f 1	14	
851	Kendrew, Ed.	f m f 1	18	j 11
1019	Knoggs, Daniel	f m f 1	16	16
1028	Littler, Samuel	t m f 1	19	
640	Laidlaw, George	f s m f 3	11	
688	Laidlaw, John	f m f 3	11	j 11
840	Lina, George	f s m f 2	21	j 18
841	Lind, John	f s m f 2	21	j 18
1062	Leathorn, J.	t m f 1	24	
1066	Lambert, Charles	t m f b ft	28	1
1067	Lambert, Wm.	t m t b ft	28	
989	McKerlie, Frank	f s m f 1	14	
1006	Miller, A. Frank	f m f 1	18	16
658	Marr, Andrew	f s m f 2	21	11
848	Murray, George	f m f 2	19	j 11
647	Murray, Peter	f m f 2	18	j 11
656	Marr, Alex.	f m f 2	21	j 11
826	McWilliams, Jas.	f m f 2	23, 24	j 1
829	Marr, Wm.	t m f 2	23	j 18
657	Marr, Robt.	t m f 3	16	j 11
988	McKerlie, Wm. jr.	f m f 1	14	j 16
662	Murray, James	f m f 3	15	j 18
648	Murray, Andrew	f s m f 3	18	11
649	Murray, Wm. R.	f s m f 3	18	
880	Marr, George	f s m f 2	23	j
987	McKerlie, Wm.	f m f 1	14	
846	McKay, Wm.	f m f 2	20	
876	McKinnou, Archd.	t m f 2	18	
722	Nixon, James jr.	f m f 1	21, 22	18
858	Nixon, John	f m f 1	21, 22	18
1088	Nixon, George	f m f b ft	24	18
728	Nixon, Wm. J.	f m f 1	22	j 18
1008	Nichols, John	f m f b ft	19	19
689	Odle, Melvin	oc m f 3	11	11
1055	Odell, H. M.	f m f 1	23	j 18



P. O.  
Address

1  
14  
14  
14  
14  
1  
18

11  
16

11  
18  
18

1

16  
11  
11  
11  
11  
11  
1  
18  
11  
16  
18  
11

18  
18  
18  
18  
19

11  
18



**SECOND WARD—POLLING DIVISION NO. 4.**

No. on Roll	Name	Con	No. of Lot or part of Lot	P. O. Address
1098	Phlipps, F.	m f	1 22	
1008	Parkinson, Samuel	f m f b ft	18	j 16
1084	Poile, Edmund	f m f	1 21	j 18
836	Parsons, H.	t m f	1 24	
662	Riddle, George	f s m f	2 28	
832	Riddle, Robert	f s m f	2 28	
833	Riddle, Samuel	f s m f	2 23	11
659	Riddle, George	f m f	2 23, 24	j 11
660	Riddle, Samuel	f m f	2 22	j 13
1032	Riddle, Samuel	f m f	1 20	j 13
1033	Riddle, John	m f	1 20	
1000	Robson, Reid	t m f b ft	19	
661	Riddle, Alex.	f s m f	2 23	11
1042	Rickard, N.	t m f	1 22	
1085	Reid, George	t m f	1 24	
1036	Smithers, James	t m f	1 21	
644	Sawers, E. H. Rev.	f m f	2 18	11
852	Sigsworth, John	f m f	1 18	11
854	Stewart, C. B.	f m f	1 18	j 14
867	Sumner, C. W.	f s m f	1 14	j 14
990	Soule, Riley	f s m f b ft	16	j 16
876	Shunn n, Wm.	f m f	2 13	j 16
1021	Sumner, R.	f m f	1 16	16
1022	Sumner, Thos.	f m f	1 16	16
1029	Sumner, C. H.	f m f	1 18	j 16
1026	Sumner, R. B.	t m f	1 19	j 16
1089	Spettigue, F. J.	f m f	1 22	j 1
1040	Spettigue, Chas.	f m f	1 22	j 1
1070	Symmons, John	f m f b ft	22	1
1000	Sumner, George	f m f	1 16	16
1016	Shun, Charles	t m f b ft	20	16
1071	Symonds, F.	f s m f b ft	22	
816	Taylor, Thomas	t m f	2 21	
828	Tomlinson, Thos.	f m f	1 22	18
858	Thompson, Wm.	f m f	1 18	j 11
1072	Thompson, T. T.	f m f b ft	23, 24	j 1
1027	Thompson, Andrew	m f	1 19	16
992	Wadsworth, W. R	t m f	1 14	
925	Walker, Wm. J.	f m f	1 28	j 18
824	Walker, Wm. jr.	f m f	1 24	j 18
818	Walker, Thomas	f s m f	2 21	18
819	Walker, Elliott	f s m f	2 21	18
1080	West, Edmund	f m f b ft	24	j 1

No. on Roll	Name	Con	No. of Lot or part of Lot	P. O. Address
1081	West, Ed. jr.	f m f b ft	24	1
1048	Whetter, Richard	f m f b ft	24	j 1
820	Walker, Andrew	t m f 1	24	18
817	Walker, Robert	t m f 1	24	j 18
872	Willste, Chas.	t m f 1	17	18
1047	Willste, Walter	t m f 1	24	
1015	Yeo, James	f m f 1	18	j 17
1017	Yeo, William	f m f 1	18	j 16

## PART II—Persons entitled to vote at Municipal elections only.

1075	Ardiel, Mrs.	f b ft	24	
1084	Bissell, Sydney	f 1	24	1
870	Barclay, Mrs.	f 2	14	
1080	Curtis, Henry	f 1	19	
665	Cennor, Albert Mrs.	t 3	16	
1054	Emery, A. S.	f 1	24	
1076	Frank, Miss E.	f b ft	24	1
1077	Frank, Miss A.	f b ft	24	1
646	Fleming, Mrs.	f 3	12	11
1009	Fraser, James	b ft	19	1
1064	Gunn, Mrs.	f b ft	23	1
1018	Howell, Mrs.	f b ft	16	1
1012	James, J.	b ft	19	1
1045	Johnston, Mrs.	f 1	22	18
873	Jackson, Mrs. W.	f 2	13	
889	Lind, Mrs.	f 2	21	18
1018	McKillop, J. H.	b ft	19	1
818	Mihell, Mrs.	f 1	24, 25	18
1011	Mortin, Charles	f b pt	19	19
389	Nixon, Margret	f 1	21	18
1053	Odell, Mrs.	f 1	24	18

---

---

P. O.  
Address

1  
1  
18  
18  
17  
16

---

only.

1

1  
1  
11  
1  
1  
1  
1  
18

18  
1  
18  
19

18  
18

8

9

10

8

10

8

8

---

8

6

9

6

100

---

C

ton

Lin

Lot

on

Cor

44

1200

1203

1202

1000

1214

807

**SECOND WARD—POLLING DIVISION NO. 4. 21**

No. on Roll	Name	Con	No. of Lot or part of Lot	P. O. Address
991	Parry, D. H.	f	14	16
1085	Park, John	t	20	
831	Riddle, Mrs. R.		22	
1041	Smith, Harry		22	
814	Walker, Mrs.	f	21	18
815	Walker, Wm.	f	25	

**PART III — Persons entitled to vote at elections to the Legislative Assembly only.**

865	Courtice, John	m f	2	15	
651	Hemmingway, W.	m f	2	20	11
999	Frank, Martin	m f	b ft	14	
685	Mason, W. H.	m t	2	14	
	Ryan Ed.	m f	3	15	11
1002	Sinnett, James	m f	b pt	15	

## Third Ward

(COMPOSED OF POLLING DIVISIONS NOS. 5, 6 & 7)

### POLLING DIVISION NO. 5.

Comprising that part of the Township bounded on the East by the Wellington Road, on the North by the boundary of the City of London the Base Line across Lots 33, 34, 35 and 36, on the West by the Sideroad between Lots 36 and 37, on the 1st Concession, the Sideline between Lots 33 and 34 on the 2nd Concession, and by the line between lots 22 and 23 on the 3rd Concession and on the South by the centre of 3rd Concession,

**Part I—Persons entitled to vote at both Municipal elections and elections to the Legislative Assembly.**

442	Archer, John	m f	1	29	
1200	Bamden, Arthur	f m f	1	29	
1201	Bamden, John	f s m f	1	29	
1202	Bamden, Albert	f s m f	1	29	
1000	Barnes, W. C.	t m f	1	25	
1214	Baker, Arthur	f s m f	1	27	
807	Barnes, Charley	t m f	2	26	

No. on Roll	Name	Con	No. of Lot or part of Lot	P. O. Address	
821	Burdick, Jas.	t m f	2	25	18
692	Blakie, Arch'd	f s i a f	8	19	12
691	Blakie, Jas.	f m f	8	19	j 12
689	Blakie, James jr.	f s m f	8	19	12
748	Brown, Robert	f m f	1	84	j 15
1286	Blinn, Robert	f m f	1	86	j 1
1280	Blinn, W. G.	f m f	1	80	j 1
698	Blakie, George	f s m f	8	18	
1129	Brooks, R.	t m f	Chester st 8, 9, 10		
1164	Baker, George	m f	1	80	
1200	Bowden, John	f m f	1	29	
1255	Broad, J.	f m f	b ft	82	1
1264	Bogue, Allar	f m f	1	88	j 1
1245	Baker, Charles	f m f	1	27	j 1
1113	Barker, Wm.	t m f	Queen st	6	
1128	Black, John	t m f	High st	8	
1131	Coombs, Joseph	f m f	Chester st	5	
754	Cleveland, J. D.	f m f	1	81	j 15
1119	Courtice, Wm.	f m f	w Whnff	7	j 2
787	Caldwell, Joseph	f m f	2	80	j 15
786	Caldwell, Charles	f m f	2	80	j 15
1062	Craig, J. W.	f s m f	1	25	
1114	Clark, James	t m f	e Queen st	6	
1115	Clark, Francis	t m f	1	28	
1254	Courtice, John	t m f	1	32	
804	Clary, John	f m f	2	27	j 13
1061	Craig, Robert	f m f	1	25	j 1
1188	Collier, John	t m f	Chester st	22	1
1180	Coombs, Wm.	f m f	Chester st	8, 4	1
665	Connor, James	t m f	8	16	
1057	Carty, G. W.	f m f	E W	1	j 1
1178	Courtice, Albert	m f	W W	4	
1146	Collyer, G. P.	m f	e Wortley	1	j
758	Carroll, John	t m f	1	31	
1165	Clarkson, James	f m f	1	30	
1208	Conard, James	t m f	1	28	
1156	Dicey, John A.	f m f	e Whnff	1	12
544	Dicey, Emerson	f m f	e Whnff	1	12
685	Dicey, Hiram	f m f	8	18	j 1
686	Dicey, Sydney A.	f s m f	8	18	1
750	Dale, Jacob jr.	f m f	1	80	j 15
784	Dale, Geo. A.	f s m f	1	80	j 15
785	Dale, J. Weeley	f s m f	1	81	j 15
752	Dale, Francis E.	i s m f	1	81	j 15
768	Dale, Solomon	f m f	2	83	j 15
764	Dale, W. P.	f s m f	2	83	j 15



P. O.  
Address

18  
12  
12  
12  
15  
1  
1

j  
j  
j  
j

1  
1  
1

j  
j

15  
2  
15  
15

j  
j  
j  
j

18  
1  
1  
1

j  
j  
.

1

j

j

12  
12  
1  
1  
15  
15  
15  
15  
15  
15

j  
j  
j  
j  
j  
j  
j  
j

86

7

7

7

7

7

7

8

11

9

12

11

12

8

12

7

11

7

123

110

78

116

109

113

82

82

124

1253

128

1175

1235

1094

1285

1213

708

1188

790

667

805

806

1185

8

THIRD WARD—POLLING DIVISION NO. 5.

23

No. on Roll	Name	Con	No. of Lot or part of Lot	P. O. Address
766	Dale, Joseph	f m f	2 88	15
767	Dale, David	f s m f	2 88	j 15
768	Dale, Richard	f s m f	2 88	j j 15
740	Dale, David H.	f m f	? 85, 86	j 15
792	Dale, Ezekiel	f m f	1 29	j 15
798	Dale, John	f s m f	1 29	15
796	Duncan, McKenzie	f m f	1 28	j 15
891	Dale, Nathan	f m f	1 27	j 15
1167	Daniels, John	t m f	1 80	1
965	Dale Solomon	f s m f	2 88	
1253	Durham, John	f s m f	1 81	
1152	Dicks, Fred	t m f	1 28	2
1236	Darch, Wm.	f m f	1 25	13
802	Dale, Hugh	f s m f	1 27	15
1252	Durham, George	t m f	1 91	1
758	Dale, Wm O.	f s m f	1 81	
	Daley, Fredk.	f s m f	b ft 25	
1118	Daley, James	t m f	Chester st. 12	
761	Duncan, Wm.	f s m f	2 29	
1253	Durham, George jr.	f s m f	1 31	
	Dicey, Da	f s m f	8 18	1
1106	Elliott, Edwin	t m f	e Wor. 1	
780	Eagan, John	f m f	2 31	j 15
1168	Eger, Richard	f m f	w Whnff 4	j 1
1090	Farmer, Wm.	t m f	1 25	
1134	Fawcett, R. E.	f m f	Chester st 2	1
823	Ferguson, Daniel	f m f	2 25	j 13
824	Ferguson, Peter	f m f	2 25	13
1245	Foster, James	t m f	1 31	
1259	Griffith, Oliver	f s m f	1 35	
1281	Griffith, Nathan	f m f	1 95	
1175	Garside, Thos.	f m f	W W 4	
1235	Gowers, George	t m f	1 26	
1094	Gerry, Thomas	f m f	b ft 25	j 13
1283	Griffith, Andrew	f m f	b ft 35	j 1
1213	Grant, James	t m f	Main st 2, 4	1
	Gilbert, John	t m f	1 94	
708	Gould, Ernest	t m f	8 21	
1188	Hubbard, F.	t m f	1 pt 94	
790	Hunter, Robert	f s m f	2 81	
	Hood, James	t m f	2 28	
667	Haldane, Wm.	f m f	2 26	j 13
805	Haldane, Joseph	f m f	2 27	j 15
806	Houró, C. W.	t m f	2 26	j 1
1185	Howard, Levi	t m f	1 80	1

No. on Roll	Name	Con	No. of Lot or part of Lot	P. O. Address
1196	Howe, James	f m f	1 80	j 8
1098	Hunt, George	t m f	1 27	18
1185	Hansen, L.	f m f	Chester st 1	1
1182	Hill, Jas.	f m f	Chester st 4	1
1210	Haines, Isaac	t m f	1 82	1
795	Hudson, Wm.	t m f	1 25	1
779	Johnston, John	t m f	2 82	
778	Johnston, Jesse	t m f	2 82	
684	Jenken-, B.	f m f	8 17	
1209	Johnston, A. C.	f m f	1 28	j 2
1128	Johnston, Jas.	f m f	Chester st 8, 9, 10	j 1
1127	Jupp, James	m f	Chester st 28	
1110	Jeffery, George	t m f	Chester st 20	
755	Jarvis, W. W.	t m f	1 81	
761	Kettlewell, Wm.	f m f	1 81	j 15
1206	Kettlewell, Noah	f m f	1 29	j 1
1237	Kay, John	f m f	1 25, 26	j 19
1238	Kay, John A.	f s m f	1 25, 26	18
1239	Kay, Wm	f s m f	1 25, 26	18
1240	Kay, Frank	f s m f	1 25	
1186	Lash, Hugh	t m f	1 81	
1277	Lane, C A	t m f	1 85	1
1013	Lee, James	t m f	1 25	13
1092	Lindsay, W. R.	t m f	1 25	
1098	Lindsay, James	t m f	1 25	
1168	Matheson, H. S.	t m f	w Wor 6	
1219	McMurray, Allan	m f	1 27	
1187	Martyn, Albert	t m f	w Wor 4	
688	McCann, Charles	f m f	2 31	
1155	McInnis, Alex. jr.	f s m f	1 30	1
679	Mickleberough, R	f m f	2 26	j 18
677	Mickleborough, R jr.	f s m f	2 26	j 18
678	Mickleborough, T.	f s m f	2 26	j 18
676	McDonnel, John	f m f	8 22	j 12
662	Murray, Jas.	f m f	2 25, 26	j 11
1172	McArthur, Jas.	f m f	w Whnff 1	j 1
1173	McArthur, J. C.	f m f	w Whnff 1	j 1
1180	McGregor, J. D.	f s m f	1 81	j 1
1181	McGregor, Jas. H.	f s m f	1 81	j 1
1197	McInnis, Alex.	f m f	1 80	j 3
1198	McInnis, Angus	f s m f	1 80	j 3
1199	McInnis, John	f s m f	1 80	j 3
	Mann, Francis	f m f	1 27	18
1217	McMurray, C. H.	f m f	1 27	j 3
1216	Martyn, W. H.	f m f	1 27	j 13

8  
18  
1  
1  
1  
1

2  
1

15  
1  
18  
18  
18

1  
18

1  
18  
18  
18  
12  
11  
1  
1  
1  
1  
8  
8  
8  
18  
8  
18

No

12  
12  
12  
12  
11  
11  
12  
11  
11  
6  
7  
11  
12  
10  
11  
7  
11

11  
12  
12  
12  
12  
12  
13  
12  
12  
7  
7  
8  
17  
7  
11  
11  
12  
11  
12  
7  
12  
12  
12  
7

11  
11  
7  
10  
10  
11  
10

THIRD WARD—POLLING DIVISION NO. 5.

25

No. on Roll	Name	Con	No. of Lot or part of Lot	P. O. Address
1238	McIntosh, James	f m f	1 26	18
1234	McIntosh, Wm.	f m f	1 26	18
1241	Matheson, Angus	f m f	1 25	18
1235	McIntosh, Chas.	f m f	b ft 25	18
1189	Moon, Wm.	f m f	Presbury rd 4	18
1109	Marshall, John	f m f	e Wortley 1	2
1218	McMurray, George	f m f	1 27	18
1175	McArthur, J. A.	f s m f	w Whnff 3	1
675	McDonald, E.	t m f	3 22	
794	McDonald, Paul	t m f	1 28	
1182	McGregor, G. W.	t m f	1 31	
1266	McWells, James	t m f	1 33	
1095	Meyers, Charles	t m f	Chester st 9	
1174	McArthur, Alex.	f m f	w War 1	
762	McAlpine, M.	f m f	1 31	
1108	McEvov, Charles	t m f	1 27	
1186	Nelson, Joseph	t m f	w War 8	
1275	Norton, George	f m f	1 34	1
1270	Norton, Wm.	f m f	1 36	
1269	Norton, Wm. H.	f s m f	1 35	1
1271	Nerton, Geo. W.	f s m f	1 34	1
1272	Norton, John	f s m f	1 34	1
1268	Norton, Nelson	f m f	1 32	1
1261	Norton, Allan	f m f	1 32	1
1258	Norton, John	f m f	1 32	1
735	Nicholas, David	f m f	2 31	15
798	Nicholas, Henry	t m f	2 29	15
882	Nixon, Robert	t m f	1 25	13
1715	Nixon, J. jr.	f s m f	w War 8	
710	Nixon, John	f m f	1 38, 39	
1149	Nixon, Charles	t m f	w War 1	
1150	Newmans, C. N.	f m f	w War 1	
1205	Nettleship, C	f s m f	1 29	
1193	Nuttall, Jas.	t m f	1 4	
1249	Nixon, Wm. J.	f s m f	1 38, 39	13
789	Nichols, Hiram	f s m f	2 31	15
1278	Norton Robert	f s m f	1 34	1
1203	Nettleship, C.	t m f	1 29	
1204	Nettleship, Wm.	f s m f	1 39	
799	Nichols, L.	f s m f	2 29	
1119	Onsur, R.	t m f	Chester st 21	
	Odell, G.	t m f	1 32	
1148	Odell, Earnest	f s m f	1 25	
749	Orchard, Wm.	f m f	1 32	15
1086	Odell, W. L.	f m f	1 25	18
1087	Odell, W. E.	f m f	1 25	18
1141	Odell, Eli	f m f	b ft 25	18
1088	Odell, M. L.	f s m f	1 25	

No. on Roll	Name	Con	No. of Lot or part of Lot	P. O. Address
1229	Parsons, Chas.	t m f	1 26	
1087	Pullman, J.	f m f	E Wor 1	
1284	Player, Wm.	m f	1 86	
696	Perkins, Curtis	f m f	8 21	12
1117	Patmore, Jas. E.	t m f	1 25	1
791	Purdy, R.	f m f	2 30	15
1102	Pratt, Charles	f m f	1 26	j 1
1099	Pugsley, Robert	f m f	1 27	18
1176	Pace, George	f m f	w Whnff 1	1
1104	Pratt, Chas.	f s m f	1 26	1
1108	Pratt, Wm.	f m f	1 26	
697	Perkins, Chas.	f s m f	8 21	
704	Perkins, Freeman	f m f	8 21	
1192	Purdy, James	f m f	1 30	
1194	Patrick, George	f m f	1 6	
1309	Patmore, J. E.	t m f	1 25	
694	Rennie, John	f m f	8 21	j 12
695	Rennie, Charles	f s m f	8 21	j 12
1122	Ramm, Simon	f s m f	w Wortley 1	1
1260	Robinson, John	t m f	1 32	
	Shaver, Roy	f s m f	8 17	11
680	Shaver, Andrew	m f	2 25	1
1101	Scott, Thomas	f s m f	1 26	1
674	Shaver, John W.	f m f	8 17	j 11
671	Shaver, Robert	f s m f	2 26	1
1188	Sparks, H.	t m f	w Wor 1	
1265	Scott, John	t m f	1 33	
672	Shaver, Wm.	f s m f	2 28	1
673	Shaver, Alex.	f s m f	2 26	1
1185	Saunders, Thos.	t m f	1 31	1
1125	Smith, Philip	t m f	1 27	1
1095	Sampson, Wm.	f m f	1 26	j 1
1124	Short, Wm.	f m f	Presbury rd 5	13
1104	Scott, Wm.	f m f	1 26	1
1153	Stephens, R.	f m f	1 29	2
1154	Stephens, Rowland	f s m f	1 29	j 2
1155	Stephens, Herbert	f s m f	1 29	j 2
782	Smith, Frederick	t m f	2 81	15
783	Smith, Henry	t m f	2 31	15
1230	Smith, Russel	f s m f	1 26	j 13
1133	Smith, J. C.	m f	Chester st 3	1
675	Shaver, John	f s m f	3 17	
1256	Scott, Wm. E.	t m f	1 32	
1257	Scott, J. W.	f s m f	1 32	



---

---

O.  
Address

12  
1  
15  
1  
18  
1  
1

12  
12  
1

11  
1  
1  
11  
1

1  
1  
1  
1  
1  
13  
1  
2  
2  
2  
15  
15  
13  
1

N

1  
1  
1  
1  
1  
1  
1

1  
1

1  
1  
1

12

1  
10  
7  
7

11  
7  
11  
11

8  
8  
11  
8

8  
8  
8  
8  
8  
8  
8

12  
11  
11  
8

12  
11  
11

70  
8  
7  
70

THIRD WARD—POLLING DIVISION NO. 5.

27

No. on Roll	Name	Con	No. of Lot or part of Lot	P. O. Address
681	Taylor, John R.	f m f	2	25
682	Taylor, John	f m f	e Wortley	1
683	Taylor, John	t m f	2	25
1276	Trawbridge, Wm.	f m f	1	35
				j 1
1279	Tapping, Nathan	f m f	1	35
1247	Tapping, John	f m f	b ft	32
				j 1
1267	Tunks, James	f m f	1	84
				j 1
1158	Tapping, Robert	f s m f	b ft	82
1159	Tapping, Wm	f s m f	b ft	82
747	Teepie, Thomas	f m f	1	88
				j 15
1268	Tunks, Allan	f s m f	1	84
				j 1
1126	Tamlin, Thomas	f m f	1	28
				1
816	Taylor, Thomas	t m f	1	25
				18
688	Taylor, J. H.	f s m f	2	25
				1
1120	Tune, Fred	t m f	Chester st	22
				1
1147	Taylor, E. V.	f m f	w Wortley	1
				1
746	Teepie, Thomas jr.	f s m f	w Wer	14
1157	Tapping, Calvin	t m f	b ft	82
1266	Wells, James	t m f	1	88
				21
1112	Wallace, Wm.	t m f	Chester st	8
1026	Willsev, Walter	t m f	1	25
760	Woodley, C. L.	f s m f	1	80
775	Wilkins, Joseph H.	m f	2	26
1121	Will, Thomas	f m f	Chester st	19
				1
759	Woodley, J. H.	f m f	1	80
				j
1116	Wallace, James	t m f	Chester st	20
1186	Wood, R. J.	t m f	Presbury rd	1
825	Walker, Wm. J.	f m f	1	24
812	Welch, Wm	t m f	1	25
1169	Weldon, Andrew	f m f	w Whnff	5
				j 5
800	Watkins, David	t m f	2	28
				j 15
808	Wilkins, Charles	f m f	2	25
				j 18
809	Wilkins, J. E.	f s m f	2	25
				13
810	Wilkins, Mahlan D.	f s m f	2	25
				13
824	Walker, Wm. jr.	f m f	1	25
				j 13
818	Walker, Thomas	f s m f	1	25
				13
819	Walker, Elliott	f s m f	1	25
				13
1224	Westland, Wm.	f m f	1	27
				j 2
1111	Wall, F. H.	f m f	Queen st	9
				j 1
1110	Wilson, Lawrence	f m f	e Wortley	1
				2
820	Walker, Andrew	f s m f	1	25
				13
1225	Westland, W	f s m f	1	27
				1
1112	Wilson, Robert	m f	e Wortley	1
1170	Weldon, Jas. O.	m f	1	31
				j
700	Whitehead, Benj.	f m f	3	21
817	Walker, Robert	t m f	2	25
				j
748	Wyatt, Hugh	t m f	1	82
701	Wyatt, Frank	t m f	1	26

No. on Roll	Name	Con.	No. of Lot or part of	P. O. Address
1221	Weatherfall, John	t m f e	Queen st 15	
1814	Ward, W. F.	t m f	1 21	
1278	Wilson, James	t m f	1 84	
745	Yeaman, Wm.	f m f	1 80	15

## PART II — Persons entitled to vote at Municipal elections only.

1274	Burnham, Mrs.	f	1 84	
1187	Ball, Rev. M.	f	1 80	
1148	Brown, J. D.	f	W Wor 1	
665	Connor, Mrs.	t	8 16	
1177	Courtice, Mrs.	f	w Whnff 4	5
756	Demeray, Mrs.	f	w Whnff 1	12
1195	Evans, G. H.	f	1 80	
668	Frank, Miss E.	f	8 16	1
669	Frank, Miss A.	f	8 16	1
1184	Floyd, Mrs.	f	1 81	
1212	Griffith, Miss E.	f	Main st 2, 4	
1250	Griffith, Eli		1 81	1
1105	Hall, Mrs. Wm.	f	e Wortley 1	
1091	Hiscox, G. T.	f	1 25	1
1050	Hadmen, John	f	1 25	1
1242	Hall, Thomas	f	1 28	1
1220	Heaman, John	f	Queen st 9	1
	Hood, James		2 28	
1222	Johnston, Joseph	f	1 27	
1223	Johnston, Robert	f	1 27	
808	Ling, Mrs.	f	w Whnff 2, 3	1
1171	McArthur, Mrs.	f	w Whnff 1	1
1248	Meecham, Wm.	f	1 80	1
1161	Medidford, Mrs.	f	w Whnff 6	
1207	Meredith, Ed.	f	1 28	1
1281	McIntosh, Mrs.	f	b ft 25	18
1144	Main, Mrs.	f	1 27	1
777	McCormack, G.	f	2 82	
1211	McDermid, Mrs.	f	Main st 1, 3	

---

---

P. O.  
Address

15

---

y.

5

12

1  
1

1

1  
1  
1  
1

1

1  
1

1  
18  
1

---

No.  
R  
124  
124

118  
69  
114

70  
116

124  
60  
110  
119

68  
67  
110  
122  
108  
128

117  
81

74  
120  
108

---

69  
74  
75  
72

188  
69

THIRD WARD—POLLING DIVISION NO. 5.

29

No. on Roll	Name	Con	No. of Lot or part of Lot	P. O. Address
1246	Norton, Nathan	f	1 32	
1248	Nixon, Mrs.	f	1 31	
1189	Omrey, James	f	1 80	
698	Orman, Mrs.	f	2 82	
1142	Odell, Mrs.	f	b ft 25	18
702	Perkins, Mrs. C.	f	8 22	15
1166	Peace, Mrs. Jno.	f	1 80	
	Richards, J. M.	f	1 25	
1244	Rumball, F. G.	f	1 31	
664	Rudd, Mrs. Jane	f	8 16	
1107	Raisin, Mrs.	f	e Wortley 1	2
1190	Riggs, Wm.	f	1 80	
680	Shaver, Andrew	f	2 25	
670	Shaver, Mrs. Ann	f	2 26	1
1162	Smith, Mrs.	f	w Whnff 7	2
1228	Smith, Ed.	f	1 26	
1096	Sampson, Mrs.	f	1 25	
1287	Summers, James	f	1 86	
1151	Tanner, W. A.		w Wor 1	2
811	Tucker, Matthew	f	1 25	
744	Walters, Mrs T. P.	f	1 84	
1209	Weld, Mrs. T.	f	Main st 1, 2	2
1089	Walker, Wm.	f	Preabury rd	

PART III —Persons entitled to vote at elections to the Legislative Assembly only.

690	Blakie, Walter	m f	3 19	12
741	Jarvis, W W	m f	1 31	
759	McDonald, Paul	m f	1 28	15
725	McLeod, Daniel	m f	1 35	
1888	Smithers, Wm	m f	b ft 36	
699	Showles, J.	m f	2 32	

## POLLING DIVISION NO. 6.

Comprising that part of the Township bounded on the East by the boundary of the City of London and the line between lots 32, 33 on the Broken Front, and by the Sideroad between lots 36 and 37 on the 1st Concession; on the North by the River Thames, West by the Western Townline; and on the South by the 2nd Concession Road in the rear of the 1st Concession from the Western Townline to the Sideroad between lots 36 and 37, and by the Base Line from the Sideroad between lots 36 and 37 to the line between lots 32 and 33.

## Part I—Persons entitled to vote at both Municipal elections and elections to the Legislative Assembly.

No. on Roll	Name	Con	No. of Lot or part of Lot	P. O. Address
1723	Ayling, Wm.	f m f b ft	45	4
1787	Askey, Amos	f m f b ft	87	j 1
1808	Andersen, Wm.	f m f b ft	86	1
1804	Anderson, John	f m f b ft	86	1
1809	Able, J.	f m f Kent sy R	4, 5, 6	j 81
726	Arthur, George	t m f 1	40	4
1808	Able, George	t m f Kent sy R	1, 2, 8	21
1802	Alton, Thomas	m f b ft	17	21
1810	Able, Fred	m f Kent sy R	4	
1724	Ayling, W. F.	f s m f b pt	45	
1764	Bowie, John	t m f b ft	45	
1816	Boler, Walter	f m f 1	45	j 4
1817	Boler, John	f s m f 1	45	4
1818	Boler, Wm.	f s m f 1	45	4
1796	Baker, Chas.	f m f b ft	37	j 8
1797	Baker, C. W.	f s m f b ft	37	8
1798	Baker, T. A.	f s m f b ft	37	21
1817	Baker, E.	f m f Kent sy O	1	
1792	Carroll, F. L.	t m f b ft	45	
1290	Carroll, James A.	f s m f 1	37	
1759	Colville, John	f m f 1 b ft	44	j 4
727	Cassady, Jas.	f m f 1	42	j 5
1709	Cassady, Jos.	f m f A B	49	j 4
1704	Cassady, George	f m f A	47	j 4
1024	Crouse, Isaac	f m f b ft	45	4
1025	Crouse, John	f m f b ft	45	j 4
995	Crouse, Leonard	f m f b ft	45	
1767	Coombs, J. K.	f m f b ft	48	j 4
729	Cassady, Wm.	f s m f 1	42	4
1288	Carroll, James	f m f 1 b ft	37	j 8
1289	Carroll, W. J.	f s m f 1 b ft	37	8
1792	Carroll, J. L.	f s m f 1 b ft	37	8
1294	Crawse, John	f m f b ft	38	j 1
1292	Cole, Matthew	t m f 1	37	21
728	Cassady, Andrew	m f 1	42	j 21
1815	Cox, Thomas	m f b ft O	2, 3	21



bound-  
Broken  
ession ;  
and on  
n from  
y the  
etween

nd

O.  
dress

4  
1  
1  
1  
81  
4  
21  
21

4  
4  
4  
8  
8  
21

4  
5  
4  
4  
4  
4  
4  
4  
8  
8  
8  
1  
21  
21  
21

No. of  
Re

131.  
168  
130  
131  
131  
130  
168  
168

189  
170  
170  
173  
173  
170  
174  
176

177  
177  
178  
177  
177  
177  
18

177  
177  
177  
177  
177

177  
7  
177  
177  
177  
13

16  
17  
16  
17  
12  
18  
17  
17

THIRD WARD—POLLING DIVISION NO. 6.

31

No. on Roll	Name	Con	No. of Lot or part of Lot	P. O. Address
1313	Duncan, Donald	f m f 1	45	
1683	Dawson, Jas A.	f m f 1	46	j 4
1301	Deacon, Jno. R.	f m f b ft	38, 39	j 1
1313	Dorman, D. C.	f m f b ft	41	j 4
1312	Dorman, James	f m f b ft	41	4
1304	Deacon, D.	f m f 1	39	1
1684	Dawson, Jas. E.	f m f 1	46	4
1685	Dawson, B. L.	f s m f 1	40	
1899	Evans, John	f m f Kent sy S	18	
1705	Elson, Wm.	f m f A	47, 48	j 4
1702	Elson, Sydney	f m f A	47	j 4
1739	Elwood, Ephriam	f m f b ft	45	1
1737	Elson, George	f m f b ft	45	j 4
1706	Elson, Frank	f s m f A	48	
1740	Elwood, S.	f s m f b ft	45	
1758	Elson, G. M.	f s m f b ft	45	
1771	Frank, P. H.	f s m f b ft	49	
1772	Frank, J. W.	f m f b ft	42	
1788	Fortner, Charles	f s m f b ft	45	
1744	Frank, H. H.	f m f b ft	45	4
1725	Finch, Wm. H.	f m f b ft	45	4
1787	Fortner, Jonas	f m f b ft	45	j 4
1819	Fitzgerald, T.	m f Kent sy S	8, 9	8
1751	Garthorn, G. R.	f m f b ft	45	
1752	Garthorn, A. R.	f s m f b ft	45	
1720	Gibbs, Hector	t m f b ft	36	
1729	Griffith, William	f m f b ft	45	j 4
1717	Griffith, James E.	t m f b ft	45, 46	j 4
1785	Glover, Jas.	m f b ft	38	
1726	Humphrey, W. H.	t m f b ft	45	
734	Hicks, John	t m f 1	39	j 4
1746	Hearn, R. T.	f m f b ft	45	4
1794	Harris, C. N.	f m f b ft	36	j 3
1747	Hearn, H. P.	f s m f b ft	45	5
1308	Hamilton, E.	t m f 1	40	
1687	Jarvis, Charles	f s m f b ft	47	4
1755	Jarvis, Zackary	f m f B	47	j 4
1681	Janes, George M.	f m f 1	47	j 4
1754	Jarvis, Nicholas	f m f b f	45	j 4
1298	Jarvis, R. G.	f m f 1	38	j 1
1811	Joice, Thomas	f m f Kent sy O 1, 2, 3	8	4
1765	Joyce, F.	m f b ft	45	
1783	Jury, John	f s m f b ft	45	

No. on Roll	Name	Con	No. of Lot or part of Lot	P. O. Address
1698	Kains, Wm.	f m f b ft	48, 49	j 4
1699	Kairs, Frank	f m f b ft	48, 49	j 4
1700	Kains, Alfred	f m f b ft	48, 49	j 4
1701	Kains, Fred	f m f b ft	48, 49	j 4
1818	Kilborn, Jas. H.	f m f Kent sy O	9	
1774	Kemp, R.	t m f b ft	42	
1718	Luscomb, A.	t m f A	47	
1291	Lawson, J. A.	m f 1	27	j 21
1807	Learn, Jas.	f m f b ft	84	j 8
1722	Montague, W. H.	m f b ft	47	
1672	McEwan, Robt.	f m f 1	49, 50	j 4
782	Mair, John	t m f 1	89	j 15
781	Mair, Jas. H.	f m f 1	88	j 15
1696	Mair, Andw.	f m f B	50	j 5
788	Mair, Wm.	f m f 1	39	j 4
1707	Mackie, Rufus	f m f A	47, 48	j 4
1714	Meriam, Wesley	f m f 1 b ft	47	j 4
1719	Montague, J. K.	f m f b ft	47	j 4
1720	Montague, A. E.	f m f b ft	47	j 4
1721	Montague, F. A.	f m f b ft	47	j 4
1784	Mullard, Jonah	f m f b ft	88, 89	j 1
1749	Merian, Wallace	f m f b ft	45	j 4
1820	McPherson, John	f m f b ft M	2, 3, 4	j 8
1770	McNice, Wm.	t m f 1	48	j 4
1715	Meriam, Oscar	f s r a f 1	47	j 4
1745	McLaren, James	t m f b ft	45	j 4
1180	McGregor, John	f s m f 1	43	j 5
1785	McLean, Allan	t m f b ft	43	j 1
1181	McGregor, Jas. H.	f m f 1	43	j 1
1682	McNeice, Frank	t m f 1	48	j 5
1716	Meriam, Charles	f s m f 1	47	j 5
1708	Mackie, Chas. R.	f s m f A	47	j 5
1298	McBride Wm.	t m f 1	28	
1805	Newman, F.	t m f b ft	36	
1806	Newman, John	f m f b ft	37	
1786	Nixon, James	t m f b ft	43	
780	Nixon, John	f m f 1	41	
1711	Orman, Walter	f m f B	48, 49	j 4
1712	Orman, Truman	f m f B	48, 49	j 4
1781	Parkinson, R. J.	t m f b ft	45	
1781	Peirson, Robt.	f m f b ft	39	1
1780	Peirson, Thos.	t m f b ft	39	1
1728	Robson, J. C.	t m f b ft	45	

ress  
4  
4  
4  
4

21  
8

4  
15  
15  
5  
4  
4  
4  
4  
4  
4  
1  
4  
8  
4  
4  
4  
5  
1  
1  
5  
5  
5

4  
4

1  
1

---

No.  
R  
169  
169  
169  
179  
178  
181  
129  
180  
181  
129  
177  
129  
169  
180

168  
168  
169  
180  
179  
180  
169  
179  
169  
161

180  
78  
78  
174  
167  
167  
168  
181  
176  
176  
180  
181  
182  
182  
174

## THIRD WARD—POLLING DIVISION NO. 6.

33

No. on Roll	Name	Con	No. of Lot or part of Lot	P. O. Address
1695	Smith, Wm.	m f B	50	4
1698	Smith, C	f m f B	50, 51	j 5
1694	Smith, Henry M.	f s m f B	50, 51	5
1790	Sherman, Jas.	f m f b ft	37	1
1788	Sageman, Chas.	f m f b ft	39	1
1810	Smith, Henry	t m f 1	40	
1297	Scoine, Samuel	t m f b ft	38	21
1802	Sherman, John	f m f b ft	36	
1815	Smith, H.	t m f 1	45	
1295	Skuse, E. E.	f s m f 1	38	
1770	Summers, George	t m f b ft	45	
1296	Skuse, Eli	f s m f 1	38	
1688	Summers, Herbert	t m f 1	45	
1809	Smith, L.	f s m f 1	40	
1688	Tanton, Philip	f s m f b ft	49	
1689	Tanton, Henry	f m f B	48, 49	j 4
1690	Tanton, Thomas	f s m f B	48, 49	4
1806	Tunks, Richard	f m f 1	41	j 4
1795	Teepie, Benj.	f m f b ft	37	j 1
1807	Tunks, J. D.	f m f 1	40	1
1691	Tanton, Frances	f s m f B	48	4
1798	Teepie, Joseph	t m f b ft	38	
1692	Tanton, Wm.	m f B	48, 49	
1616	Turnbull, James	t m f 1	47	5
1800	Wilson, R. E.	t m f b ft	36	
786	Wilson, C. E.	t m f 1	37	
787	Wilson, Norval B.	f s m f 1	37	
1742	Wells, B. E.	f s m f b ft	45	
1678	Wickerson, H.	f s m f 1	48	4
1679	Wickerson, Henry	f m f 1	48	j 4
1680	Wickerson, E. E.	f s m f 1	48	4
1814	Wadsworth, John	f m f 1	44	j 4
1766	Wells, B. S.	f m f 1	48	j 4
1767	Wells, George W.	f s m f b ft	45	4
1808	Wait, J. R.	f m f b ft	39	j 1
1814	Ward, Wm. T.	f m f Kent sy R	21	2
1821	Waterman, A.	f m f Kent sy M	5, 6	
1822	Waterman, V.	t m f 1	38	
1748	Wells, Eli	f s m f b ft	45	

## PART II — Persons entitled to vote at Municipal elections only.

No. on Roll	Name	Con	No. of Lot or part of Lot	P. O. Address
1828	Armitage, S. S.	f	Kent sy O 1, 2, 8	
1757	Atkins, J.	f	b ft 45	4
1787	Bundy, Wm.	f	A 49	
1825	Beaumont, J. W.		Kent sy M 9, 12	
1773	Buchner, U. A.	f	b ft 43	
1788	Bishop, Miss	f	w Wör 11	
1750	Campbell, Mrs.	f	Kent sy M 9, 12	
1789	Cooper, John	f	b ft 87	1
1784	Charles, Mrs.	f	b ft 44	4
1898	Drummond, Mrs.	f	Kent sy M 8	
1811	Dorman, Eli	f	1 40	
1727	Dural, Mrs.	f	b ft 45	
1756	Elson, Mrs.	f	b ft 45	
1769	Flint, Mrs. Annie	f	b ft 48	4
1768	Flint, Fanny		b ft 43	
1816	Flitten, Mrs.	f	Kent sy M 35	
1813	Generon, D.	f	Kent sy O 8	
1799	Gilders, S. F.	f	b ft 37	
1812	Generow, Wm.	f	Kent sy O 4	1
1782	Garside, Abram	f	b ft 39	
1826	Hobbs, W. R.	f	Kent sy S 18	1
1827	Hobbs, T. S.	f	Kent sy S 18	1
1686	Jarvis, Mrs.	f	B 47	4
1732	Jury, Mrs.	f	b ft 45	
1791	Milner, Jas.		b ft 37	
1753	McLaren, Miss	f	b ft 45	
1710	Orman, Mrs.	f	B 48	
1829	Purcell, J.		M 11	
735	Pincombe, Wm.	f	2 38	
1778	Robertson, G. F.		1 42	
1762	Summers, Mary	f	b ft 45	
1763	Summers, Kate	f	b ft 45	
738	Sumners, Mrs.	f	1 36	
1761	Summers, I.	f	1 44	
1805	Tunks, Miss E.	f	1 40	4
1741	Wells, Mrs J. B.	f	b ft 45	4



oss

4

1  
4

4

1

1  
1  
4

4

4

No.  
R  
177  
168  
17  
17

168  
17  
17  
17  
17  
18

17  
17  
17  
17

be  
23  
an  
G  
R

18  
18  
16  
16

PART III.—Persons entitled to vote at elections to the Legislative Assembly only.

No. on Roll	Name	Con	No. of Lot or part of Lot	P. O. Address
1776	Bindlay, A. jr.	m f b ft	40	
1674	Frost, Charles	m f 1	49	
1718	French, H.	m f B	48	b
1775	Findley, Alex.	m f b ft	40	
1675	Greenslade, W.	m f 1	48	
1748	Hearn, L. W.	m f b ft	45	
1760	Kenny, Wm.	m f 1	44	
1718	Lamb, Lewis	m f 1	49	5
1777	McCann, Henry	m f b ft	87	
1801	McFayden, S.	m f b ft	85	5
	Orman, Hugh	m f 1	49	
1786	Simme, R.	m f b ft	45	
1777	Summers, Thomas	m f 1	87	5
1780	Sims, Wm.	m f b ft	45	
1731	Summers, George	m f b ft	45	

## Third Ward

### POLLING DIVISION No. 7.

Comprising that part of the Township bounded on the East by the line between Lots 33 and 34 on the 2nd Concession, and by the line between Lots 22 and 23 on the 3rd Concession; on the North by the 2nd Concession Road and rear of the 1st Concession; West by the Western Townline and the Gore Road; and on the South by the Line between Lots 70 and 71 Talbot Road East and West, and the centre of the 3rd Concession.

Part I—Persons entitled to vote at both Municipal elections and elections to the Legislative Assembly.

1826	Arnold, George	f m f	W T R	71		5
1870	Askey, Joseph	f m f	W T R	71	j	5
1676	Adair, Jeremiah	f m f	2	48	j	4
1677	Adair, Timothy	f m f	2	48		4

No. on Roll	Name	Con	No. of Lot or part of Lot	P. O. Address
1857	Bogue, George	f s m f	E T R 78	
1858	Bogue, Normon	f s m f	E T R 78	
1825	Bennett, George	f m f	E T R 71	
1419	Bannantine, Alex.	f m f	W T R 71	j 5
1859	Bogue, John	f m f	E T R 78	5
1654	Brunstone, Wm.	m f	2 48	
1655	Brunstone, F.	m f	2 48	
1856	Bogue, David	f m f	E T R 78	j 5
1823	Burch, D. B.	f m f	E T R 74	j 5
1887	Baker, Wm.	f m f	W T R 76	5
1898	Baker, Herbert	f s m f	W T R 76	5
1670	Burch, Jas.	t m f	2 48	j 5
1671	Blinn, Chauncey	f m f	2 48	j j 5
725	Brooks, Isaac	t m f	E T R 77	j 4
1880	Bailey, Thomas	t m f	W T R 76	
1650	Bowering, Wm.	f m f	W T R 72	
1654	Bowering, Alfred	f s m f	2 48	5
1656	Brunstone, Henry	f s m f	2 48	
776	Carey, J. M.	f s m f	1 84	15
719	Conley, Jas. V.	f m f	3 24	4
1888	Cornell, J. Herbert	f m f	W T R 76	j 5
1821	Cornell, Jim H.	f m f	W T R 78	j 5
1822	Cornell, Jesse H.	f m f	W T R 78	5
1823	Cornell, George	f m f	W T R 78	j 5
1824	Cornell, John W.	f m f	W T R 78	5
1825	Cornell, Emerson	f m f	W T R 78	j 5
1294	Crawse, John	f m f	E T R 77	5
711	Davey, Alfred	f s m f	3 24	j 5
712	Davey, Albert	f s m f	3 24	j j 5
740	Dale, David H.	f m f	2 35, 86	j j 15
1844	Doyle, John	f m f	E T R 75	j j 5
720	Dale, John	f m f	E T R 76	j j 5
1845	Dovle, Kenneth	f s m f	E T R 75	5
721	Dale, John H.	f s m f	E T R 76	5
1846	Doyle, Charles	f s m f	E T R 75	5
1847	Dresser, C.	t m f	W T R 64	5
1688	Dawson, James A.	f m f	1 40	
1663	Foreman, W. H.	f s m f	W T R 73	5
1664	Foreman, James C.	f s m f	W T R 77	5
775	Frazer, S. M.	m f	2 84	j j 15
769	Frazer, Robt.	f m f	2 84	j j 15
1402	Ferguson, G. W.	f m f	E T R 71	j j 5
1662	Foreman, J.	f m f	W T R 77	j 5
1867	Flawn, W. R.	f m f	E T R 76	5
1668	Fletcher, Levi jr.	f s m f	2 48	5
1645	Fish, Nelson	f m f	Gore 2	5

ross

5  
5  
5

5  
5  
5  
5  
5  
5  
4

5

15  
4  
5  
5  
5  
5  
5  
5  
5

5  
5  
15  
5  
5  
5  
5  
5  
5

5  
5  
15  
15  
5  
5  
5  
5  
5

No.

R

70

70

141

198

141

141

198

198

18

18

18

19

16

14

14

19

18

18

16

18

14

18

7

7

7

7

14

14

13

7

13

13

13

10

10

10

## THIRD WARD—POLLING DIVISION NO. 7.

37

No. on Roll	Name	Con	No. of Lot or part of Lot	P. O. Address
708	George, F. B.	t m f	8 23	
706	Hislop, R.	f s m f	9	22
706	Hislop, Alex.	f s m f	8	23
1415	Hamblyn, Henry	f m f	E T R	71
1880	Hall, Alonzo	t m f	E T R	71
1416	Hamlin, Thomas	f s m f	E T R	71
1417	Hamlin, Frank	f s m f	E T R	71
1881	Hall, Thomas	f s m f	E T R	71
1865	Irwin, David	f m f	W T R	72
1871	Kelly, Geo.	f m f	W T R	71
1872	Kelly, Jas. A.	m f	W T R	71
1864	Lang, J. D.	t m f	W T R	72
1666	Lamarch, R. W.	f s m f	W T R	77
1428	Mann, Arthur G	f s m f	W T R	71
1427	Mann, Henry	f m f	W T R	71
1889	Mann, David	f m f	E T R	71
1848	Mathers, James	f m f	W T R	74
1825	Moore, George	f m f	W T R	76
1669	McNames, Peter	f m f	2	48
1826	Moore, Joseph	f m f	W T R	76
1884	Martin, H. R.	f m f	E T R	71
1429	Mann, Frank E.	f s m f	W T R	71
1850	Musgrove, J.	t m f	W T R	71
718	Nixon Joseph .	f m f	2	87, 88
719	Nixon, Edmund	f s m f	2	87, 88
722	Nixon, James	f m f	E T R	75
723	Nixon, Wm. J.	f s m f	E T R	75
1403	Nixon, Robert	f m f	E T R	71
1405	Piper, S. T.	f m f	E T R	71
1431	Poole, Frederick	f s m f	W T R	71
1354	Patrick, James	m f	W T R	71
770	Pincomb, Richard	f m f	2	35, 36
1430	Poole, Joseph	f m f	W T R	71
1363	Patrick, W. R.	f m f	E T R	71
1424	Poole, Joseph	m f	W T R	71
1425	Poole, Henry	f s m f	W T R	71
1651	Patrick, Eber	f m f	W T R	73
771	Pincombe, J. E.	f s m f	2	38
1643	Patrick, G. W.	f m f	W T R	72
1644	Patrick, Chas.	f m f	W T R	71
772	Pincomb, D. H.	f s m f	2	35, 36
773	Pincomb, F. R.	f s m f	2	38, 39

No. on Roll	Name	Con	No. of Lot or part of Lot	P. O. Address
1888	Quackenbush, I.	m f	W T R 74	
714	Routledge, E.	f s m f	E T R 72	5
1868	Routledge, Andrew	f m f	E T R 71	j 5
1861	Robinsch, R.	f m f	E T R 72	j 5
1862	Robinson, E.	f m f	W T R 72	j 5
1418	Routledge, James	f m f	E T R 71	j 5
1869	Routledge, G. H.	f s m f	E T R 71	
741	Sproule, Robert	t m f	2 86	
1851	Sadler, Wm.	f m f	W T R 78	5
1852	Sadler, Wm. R.	f s m f	W T R 78	
1858	Sadler, Augu R.	f s m f	W T R 78	5
1200	Skuse, E. E.	f s m f	E T R 77	5
717	Sutton, Clark	f m f	2 87	
1814	Tunks, John H.	f m f	E T R 75	j 5
1655	Thomason, Alex.	f m f	W T R 74	j 5
1855	Thornicroft, John	f m f	W T R 72	j 5
1827	Tunks, Nathaniel	f s m f	W T R 77	5
1854	Thornicroft, M.	f m f	W T R 72	5
1400	Thornicroft, G. F.	m f	W T R 73	5
1841	Vanstone, Thos.	f m f	W T R 75	j 5
1812	Vanstone, Edgar	f m f	W T R 75	j 5
1848	Vanstone, Wm.	f m f	W T R 75	j 5
1880	Vanderlinder, M.	f m f	E T R 76	j 5
707	Vanderlinder, G.	f s m f	E T R 76	5
1441	Vanstone, G. A.	f m f	W T R 75	j 5
1332	Vanderlinder, U.	f s m f	E T R 75	5
736	Wilson, C. E.	t m f	2 38	
714	White, Firman	f m f	2 36	j 15
739	Walters, George	f m f	2 37	j 15
1399	Wade, Jeremiah	t m f	E T R 71	5
1658	Wilkins, J. W.	f m f	2 48	5
1660	Weaver, George	f m f	2 48	5
1394	Wilson, R. J.	f m f	E T R 71	5
1326	White, Walter	t m f	E T R 77	5
1320	Walters, Frank	m f	W T R 79	5
1388	Woodhall, Wesley	m f	E T R 71	5
1382	White, Wm.	f m f	E T R 71	



—  
—

8

5  
5  
5  
5  
5

5

5  
5

5  
5  
5  
5  
5  
5

5  
5  
5  
5  
5  
5  
5

5  
5  
5  
5  
5  
5  
5

No.  
R  
165  
70  
71

182  
182  
140

7  
140

16  
16

16

18

16  
16

16

1  
1

1

1

## PART II.—Persons entitled to vote at Municipal elections only.

No. on Roll	Name	Con	No. of Lot or part of Lot	P. O. Address	
1658	Bowring, Mrs.	f	2	48	5
709	Bryant, Mrs.	f	3	28	5
716	Beattie, Mrs. M.	f	E T R	70	
1328	Cornell, Mrs. Mary	f	W T R	76	5
1329	Cornell, Miss Isabell	f	W T R	76	5
1401	Cummings, Mrs.	f	E T R	71	
774	Dale, Eliza	f	1	35	
1404	Davis, Amos	f	E T R	72	1
1667	Fletcher, Mrs.	f	W T R	78	
1667	Fletcher, Mrs.	f	2	48	
1661	Goldrick, Miss N.	f	2	48	5
1379	Hodgins, Mrs.	f	E T R	71	5
1646	Ireland, Miss E.	f	Gore	8	
1665	Ireland, Walter	f	2	48	5
742	Kerslake, Mrs.		2	36	
1626	Lounsbury, A.	f	W T R	72	
1649	Patrick, Mrs. L.	f	W T R	72	5
1366	Patrick, David	f	E T R	72	5
715	Routledge, Miss C.		E T R	72	
1656	Scott, Mrs. C.	f	1	48	
1657	Wilkins, Mrs.		2	48	

## PART III.—Persons entitled to vote at elections to the Legislative Assembly only.

1350	Roberts, John	m f	E T R	74
1418	Shapland, James	m f	E T R	71
1414	Tomlinson, Lewis	m f	E T R	71
1360	Warren, C. C.	m f	E T R	73

## Fourth Ward

(COMPOSED OF POLLING DIVISIONS NOS. 8 & 9)  
POLLING DIVISION NO. 8,

Comprising that part of the Township bounded on the East by the Bostwick Line ; on the North by the line between Lots 70 and 71 East and West of Talbot Road and by the Delaware Road ; on the West by the Western Townline ; and on the South by the Southern Townline.

Part I—Persons entitled to vote at both Municipal elections and elections to the Legislative Assembly.

No. on Roll	Name	Con	No. of Lot or part of Lot	P. O. Address
1582	Axford, Geo sr.	f m f	Gore 23	6
1583	Axford, Geo. jr.	f m f	Gore 23	j 6
1613	Adams, Samuel	f m f	Gore 13	j 5
1614	Adams, Melvin	f m f	Gore 12, 13	j 5
1615	Adams, Charles	f s m f	Gore 14	5
1493	Andrews, A.	f m f	E T R 70	5
1422	Adair, Wm.	t m f	Gore 1	5
1423	Adair, John	f m f	Gore 1	
1616	Adams, Fred	f s m f	Gore 12	18
1378	Bennett, George	f m f	E T R 71	
1588	Baker, Wm. H.	f m f	Gore 23	j 18
1590	Baker, Saml.	f m f	Gore 22	j 18
1591	Baker, C. H.	f s m f	Gore 22	18
1584	Baker, Wesley	f s m f	Gore 22	j 18
1589	Baker, Jas.	f s m f	Gore 22	j 18
1595	Baker, Wm.	f m f	W T R 53, 54	j 18
1604	Baker, Joseph	f m f	Gore 18	j 18
1605	Baker, Albt	f s m f	Gore 18	j 18
1553	Burtwhistle, G. R.	f s m f	E T R 54	6
1554	Burtwhistle, Samuel	f s m f	E T R 54	6
1433	Barney, Wm.	t m f	W T R 65	
1454	Burrows, Eli	f s m f	E T R 69	
1650	Bowering, Jacob	f m f	Gore 2	j 5
1410	Barrett, R.	f m f	E T R 70	5
465	Brown, T. R.	f m f	E T R 70	j 5
1453	Burrows, Jas.	f m f	E T R 69	j 5
1630	Blackman, Geo.	f m f	Gore 9	j 5
283	Ballantine, W. T.	f m f	E T R 60, 61	j 5
1520	Ballantine, Jas.	t m f	E T R 59	j 5
1535	Lennett, B. L.	f m f	E T R 56	j 6
1536	Bennett, Franklin	f s m f	E T R 56	6
1538	Branston, Johnston	f m f	W T R 56	j 6
1552	Burtwhistle, J.	f m f	E T R 53	j 6
1654	Bowering, Alfred	f s m f	2 48	
1654	Branstone, Wm.	f m f	2 48	
56	Burtwhistle, C.	f s m f	E T R 53	6
1566	Baker, John	f m f	E T R 50	j 6
1448	Blatchford, T. W.	h m f	E T R 70	j 5
1606	Baker, Thomas	f s m f	Gore 18	6
1550	Barrett, Jas. sr.	f s m f	E T R 58	
1629	Bowering, John	f s m f	W T R 68	

Bost.  
and  
the

.  
ess  
6  
6  
5  
5  
5  
5  
5

18

18  
18  
18  
18  
18  
18  
18  
18  
6  
6

5  
5  
5  
5  
5  
5  
5  
6  
6  
6  
6

6  
6  
5  
6

No.  
R  
189  
47  
150  
160  
160  
188  
144  
15  
150  
150  
144  
18  
18

18  
16  
16

7  
16  
16  
16  
16  
16  
15  
15  
15  
15  
15  
14  
14  
14  
14  
18

16  
14  
4  
14  
4  
4

## FOURTH WARD—POLLING DIVISION NO. 8.

41

No. on Roll	Name	Con	No. of Lot or part of Lot	P. O. Address
1898	Cunningham, R.	f m	E T R 70	
472	Clark, John	f m f	E T R 69	j 8
1596	Cowling, John	f m f	Gore 20	J 18
1602	Cook, Isaac	f m f	W T R 57	j 18
1608	Cook, Jas. W.	f m f	W T R 56	j 18
1897	Clark, C.	f m f	E T R 70	j 5
1498	Clark, Francis	f m f	E T R 64	
1518	Cummings, J. D.	f m f	W T R 60	5
1569	Cole, Matthew	f m f	W T R 49	j 6
1570	Cole, Walter	f m f	W T R 49	j 6
1597	Cowling, Wm.	m f	Gore 24	
1494	Clark, Abram	f s m f	E T R 64	5
1884	Campbell, H.	f m f	E T R 70	
1898	Clark, George	f s m f	E T R 71	
1847	Dresser, C.	f m f	W T R 64	
1641	Dobie, J. C.	t m f	W T R 71	
1659	Deadman, A.	f m f	Gore 2	
58	Davis, Jas. F.	t m f	E T R 55	j 6
786	Dale, Jacob jr.	f m f	W T R 68	18
1607	Davis, George	f m f	W T R 58, 59	j 15
1608	Davis, Jas. A.	f s m f	W T R 58, 59	18
1627	Dale, Solomon	f m f	W T R 65	j 5
1628	Dale, James	f s m f	W T R 65	5
1635	Decker, Gideon	f m f	W T R 69	j 5
1528	Davis, Harvey M.	f m f	W T R 58	j 5
1529	Davis, Wm. J.	f m f	W T R 58	j 5
1534	Davis, B. W.	f m f	W T R 57	j 5
1587	Dangerfield, S.	f m f	W T R 56	j 6
1545	Davis, Eli L.	f m f	W T R 54	j 6
1546	Davis, Orlando	f s m f	W T R 54	j 6
1464	Davey, R. J.	f m f	W T R 68	j 5
1579	Dalghish, John	t m f	Gore 25	
1489	Dores, F.	f m f	E T R 71	
1589	Decker, W.	f s m f	W T R 56	
1847	Dresser, C.	t m f	W T R 64	
1645	Fish, Nelson	m f	Gore 2	
1517	Fox, G. S.	t m f	W T R 60	5
1457	Frampton, Joseph	t m f	E T R 55	j 6
469	Fortner, Sylvester	f m f	E T R 60	5
1468	Frampton, Robert	t m f	E T R 70	5
407	Fortner, J.	m f	E T R 60	5
468	Fortner, F. W.	t m f	E T R 60	

No. on Roll	Name	Con	No. of Lot or part of Lot	P. O. Address
1525	Griffith, Nathan J.	f s m f	E T R 57	
1526	Griffith, Geo.	f m f	E T R 57, 58	j 5
1548	Governlock, Geo.	f s m f	W T R 58	j 6
1527	Griffith, D.	f s m f	E T R 58	5
1506	Galbraith, J. R.	f m f	W T R 62	
1891	Harrison, James	f m f	E T R 71	
1892	Hicks, James	t m f	E T R 70	
1412	Hiscott, Henry	t m f	E T R 70	
462	Hunt, Frank	f s m f	E T R 64	
459	Hunt, Walter	f m f	E T R 64	j 5
460	Hunt, Edward	f s m f	E T R 64	j 5
461	Hunt, Wesley	f s m f	E T R 64	j 5
1496	Hunt, Saml.	f m f	W T R 68	j 5
1497	Hunt, Anson	f m f	W T R 68	j 5
1498	Hunt, E. S.	f m f	W T R 68	j 5
1406	Harris, Jas.	t m f	W T R 65	5
1844	Harris, Samuel	t m f	E T R 68	
1510	Harris, Isaac	t m f	E T R 60	
1521	Ingles, John	f m f	E T R 58	5
1522	Ingles, James	f m f	E T R 59	5
464	Jones, C. W.	f s m f	E T R 65	
478	Jones, Albert	f m f	E T R 70	j 8
1488	Jackson, Wm.	f m f	E T R 70	5
1895	Jones, Gilbert	t m f	W T R 70	5
463	Jones, David	f m f	E T R 64, 65	j 5
1482	Jones, Abraham	f m f	E T R 64, 65	j 5
466	Jones, Alfred	m f	E T R 65	
1610	Jackson, Alex	t m f	Gore 16	5
1878	Kenny, J. D.	t m f	W T R 69	
1681	Kelly, John	f m f	Gore 8	j 5
1872	Kelly, Jas. A.	f m f	W T R 70	5
1449	King, John	f m f	W T R 67	5
1871	Kelly, George	m f	W T R 71	
1575	Little, John L.	f s m f	E T R 60	
1598	Love, Neal A.	m f	Gore 19	
1599	Love, Neal	f m f	Gore 19	j 18
1609	Love, John C.	f m f	Gore 19	j 18
1456	Lown, Wm.	f m f	W T R 69	j 5
1459	Lown, David	f m f	W T R 69	j 5
1501	Little, J. Benson	f m f	E T R' 92	j 5
282	Little, J. A.	f m f	E T R 60, 61	j 5
1512	Little, Jas. K.	f m f	E T R 60, 61	j 5
1571	Ling Wm. D.	f m f	E T R 49	j 6
1518	Little, J. E.	f m f	E T R 61	5
1514	Little, J. L. B.	m f	E T R 61	6
1572	Ling, Wilbur	f s m f	E T R 49	6



5  
6  
5

5  
5  
5  
5  
5  
5  
5

5  
5

8  
5  
5  
5  
5  
5

5  
5  
5

18  
18  
5  
5  
5  
5  
5  
6  
6  
6  
6

No.

R.

147

146

147

147

160

162

146

146

146

149

158

158

157

157

187

144

156

156

162

144

158

47

148

150

142

142

161

155

157

157

156

157

48

148

148

164

140

147

142

140

147

147

155

155

142

## FOURTH WARD—POLLING DIVISION NO. 8.

43

No. on Roll	Name	Con	No. of Lot or part of Lot	P. O. Address
1477	Malcolm, James	t m f	W T R 65	
1464	Mill, Charles	f s m f	E T R 67	
1472	Martin, James	f m f	W T R 64, 65	
1478	Martin, Jas. jr.	f s m f	W T R 64, 65	
1600	May, Samuel Jas.	f m f	W T R 56	j 18
1621	Monteith, Henry	f m f	Gore 11	j 5
1466	Mill, John A.	f m f	W T R 67	j 5
1467	Mill, Lewis	f s m f	W T R 67	j 5
1462	Munger, C. C.	t m f	W T R 65	j 5
1495	Mill, W. H.	f m f	E T R 68	j 5
1580	McPherson, F. W.	f m f	E T R 57	j 6
1581	McPherson, C. F.	f m f	E T R 57	j 6
1578	McGregor, James	f m f	E T R 50	j 6
1578	Mulligan, John jr.	f s m f	Gore 25, 26	j 6
1870	Milligan, Jas.	f m f	E T R 70	j 5
1441	McLellan, George	f m f	E T R 70	j 5
1562	McLeod, John	t m f	W T R 51	j 5
1568	McLeod, Thos.	t m f	W T R 51	j 5
1622	Monteith, John A.	f s m f	Gore 11	j 5
1442	McLellan, J. F.	f s m f	E T R 70	
1581	Mann, George	t m f	Gore 26	
470	Nichols, Alonzo	f m f	E T R 60	j 5
1480	Nichols, Oliver	f m f	E T R 66	j 5
1500	Neild, John	f m f	E T R 62	j 5
1420	Neno, John	f m f	W T R 70, 105	j 5
1421	Neno, John jr.	m f	W T R 70	
1612	O'Brien, Morris	t m f	Gore 15	
1556	Orr, Jacob	f m f	E T R 52	j 6
1571	Orr, George	f m f	E T R 51	j 6
1576	Orr, Thomas	f m f	E T R 51	j 6
1567	Orr, James E.	f m f	W T R 50	j 6
1575	Orr, G. F.	f s m f	E T R 51	
450	Post, George	t m f	E T R	
1481	Poole, F.	f s m f	W T R 70	
1430	Poole, Joseph sr.	f m f	W T R 70	
1648	Pow, Peter	m f	Gore 3	
1409	Patrick, James	m f	E T R 70	
1478	Pearce, George	t m f	W T R 66	j 5
1424	Poole, Joseph jr.	f m f	W T R 70	j 5
1405	Piper, S. T.	f m f	E T R 70	j 5
1475	Piper, Wm.	f m f	W T R 65	j 5
1476	Piper, R.	f m f	W T R 65	j 5
1558	Piper, Samuel	f m f	W T R 52	j 6
1559	Piper, J. E.	f s m f	W T R 54	j 6
1425	Poole, Harry	f s m f	W T R 70	

No. on Roll	Name	Con	No. of Lot or part of Lot	P. O. Address
1479	Pearee, Wm.	f s m f	W T R 60	
1509	Piper, W. A.	f m f	E T R 60	
1396	Purdy, Hiram	t m f	W T R 70	
1559	Piper, Fred	f s m f	E T R 70	
54	Rundell, Phillip	f m f	E T R 56	j 6
55	Ricard, W.	f m f	E T R 58	6
1432	Routledge, D. G. A.	f m f	W T R 70	5
1524	Routledge, J. W.	f s m f	W T R 74	5
1368	Routledge, Andrew	f m f	E T R 58	j 5
1532	Rundle Charles	f m f	E T R 57	j 6
1564	Ramey, Silas	f m f	W T R 52	j 6
1565	Ramey, Eli W.	f m f	W T R 52	j 6
1333	Quackenbush, J.	f m f	E T R 70	
1505	Sutton, Austin J.	f s m f	W T R 62	
1469	Smith, Hiram	f s m f	W T R 67	
1508	Sutton, S. H.	m f	W T R 62	
45	Shore, Hardy	f m f	E T R 53	j 7
57	Shaver, Charles	f m f	E T R 53, 54, 55	j 6
1636	Smith, H. J.	f m f	Gore 6	j 5
1637	Smith, H. M.	f s m f	Gore 6	5
164	Stackhouse, Wm.	f m f	W T R 70	j 5
164	Staram, Wm.	t m f	Gore 3	j 5
1465	Smith, S. W.	f m f	W T R 67	j 5
1474	Stephens, H. B.	f m f	W T R 65	j 5
1485	Sutton, John	t m f	E T R 64	5
1486	Scott, John	f m f	W T R 64	j 5
1487	Scott, E.	m f	W T R 64	
1488	Scott, W. E.	f s m f	W T R 64	5
1489	Scott, J. E.	f s m f	W T R 64	5
1490	Scott, Hap Kirk	f m f	E T R 64	5
1491	Scott, Walter	f m f	W T R 64	5
1492	Scott, James	f m f	W T R 64	5
1502	Sutton, Saml. H.	f m f	W T R 62	j 5
1504	Sutton, James	f m f	W T R 61, 62	5
1568	Staples, George	h m	W T R 50	
1499	Scott, D. M.	t m f	E T R 62	
1505	Sutton, Jacob E.	f m f	W T R 61, 62	j 5
1503	Sutton, Chas. W.	f m f	W T R 61, 62	j 5
1507	Sutton, Cyrus S.	f m f	W T R 61, 62	j 5
1485	Sutton, John	f m f	W T R 62	
1468	Smith, Wm.	f m f	W T R 57	
1551	Smith, Samuel	f m f	E T R 54	
52	Shaver, Eli	t m f	E T R 54	
1541	Swindle, Wm.	f s m f	W T R 55	

5  
5  
5  
5  
5  
5  
5  
5

5  
5  
5  
5  
5  
5  
5

5  
5  
5



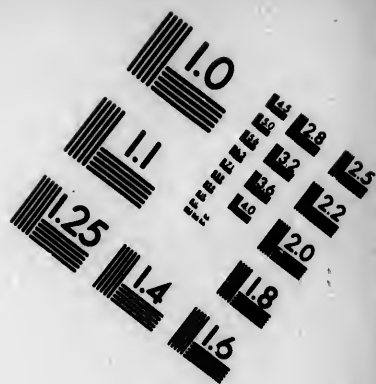
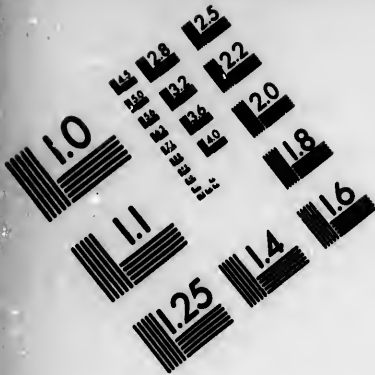

**IMAGE EVALUATION  
TEST TARGET (MT-3)**

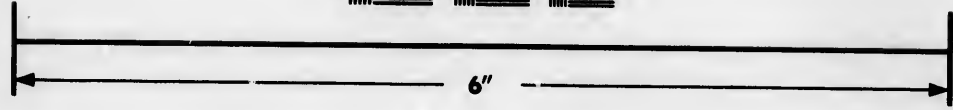
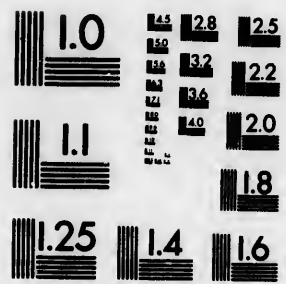

**Photographic  
Sciences  
Corporation**

23 WEST MAIN STREET  
WEBSTER, N.Y. 14590  
(716) 772-4503

1.8  
2.0  
2.2  
2.5  
2.8  
3.2  
3.6  
4.0

10  
0.1



N

10

10

10

10

10

10

10

10

10

10

10

10

10

10

10

10

10

## FOURTH WARD - POLLING DIVISION NO. 8.

45

No. on Roll	Name	Con	No. of Lot or part of Lot	P. O. Address
46	Taylor, Wm.	f m f	E T R 54	j 6
1642	Tye, Samuel	f m f	Gore 4, 5	5
1639	Tye, Charles	f s m f	Gore 4, 5	5
1638	Tye, Samuel jr.	f s m f	Gore 4, 5	5
1523	Thomas, J. E.	f m f	W T R 58	j 5
1540	Thomas, Stephen	f m f	W T R 55	j 6
1542	Taylor, Alex.	f m f	W T R 55	j 6
1555	Thomas, John	f m f	E T R 52, 53	j 6
1400	Thornicroft, G. F.	f m f	E T R 69	
1619	Vanstone, S. J.	f m f	Gore 12, 13	j 5
1385	Vandermade, L. M.	f m f	E T R 70	j 5
1533	Williamson, H.	t m f	E T R 57	
1592	Weldon, Thomas	f m f	Gore 21	18
1594	Wilson, R. J.	f m f	E T R 70	5
1463	Woodhull, W. B.	f m f	E T R 67	j 5
1624	Warren, J. T.	f m f	W T R 67	j 6
1519	Willows, Wm.	t m f	W T R 59	j 5
1544	Willows, Gec.	t m f	W T R 55	j 6
1561	Weldon, James O.	f m f	W T R 51	j 6
1598	Weldon, Andrew	f s m f	W T R 51	6
1577	Weldon, J. I.	f s m f	Gore 21	
1594	Weldon, Alfred	f s m f	Gore 21	
1625	Warren, J. G.	f s m f	Gore 10	
1632	Winters, Henry	f m f	Gore 7	
1633	Winters, Joseph	f s m f	Gore 7	
1634	Winters, Wm.	f s m f	Gore 7	

## PART II.—Persons entitled to vote at Municipal elections only.

1653	Bowering, Mrs.	f	Gore 2	5
1411	Bartlett, Mrs.	f	E T R 70	5
1445	Campbell, Henry	f	E T R 70	
1576	Cummings, Miss N.	f	W T R 60	
1617	Cook, Mrs. I.	f	Gore 14	
49	Davis, Eliza	f	W T R 54	
1659	Deadman, A.	f	Gore 2	
1452	Elson, Mrs.	f	W T R 69	
1547	Gavenlock, Mrs.	f	W T R 53	6
1451	Lackey, Mrs.	f	W T R 69	

No. on Roll	Name	Con	No. of Lot or part of Lot	P. O. Address
1611	Hopkins, G. jr.	t	Gore 15	18
1484	Hunt, Mrs. E.	f	E T R 64	5
1486	Heard, Mrs. G.		W T R 70	
1485	Hunipidge, W.	f	W T R 70	
1646	Ireland, Miss E.	f	Gore 8	5
50	Kaiser, Mrs.	f	W T R 54	
1626	Lamsburg, A.	f	W T R 72	
51	Ling, Mrs.	f	W T R 54	
1580	McCully, Mrs.	f	Gore 26	6
1557	McGregor, Archd.	f	E T R 50	6
1446	Marden, Mrs. Lucretta	f	Gore 15	5
1623	McFarlane, Mrs.		Gore 10	
1408	Mulligan, James	f	E T R 70	
1435	Routledge, Mrs. John		W T R 70	
1443	Stone, Miss M.	f	E T R 70	5
1444	Stone, Miss V.	f	E T R 70	5
1587	Stanton, Jas.	f	Gore 24	
1618	Sutton, Mrs.		Gore 14	
1586	Stanton, Edgar	f	Gore 24	18
1450	Taylor, James	f	E T R 69	
1461	Thomas, R. B.	f	W T R 69	5
1440	Taylor, Miss A. L.	f	E T R 70	
1487	White, Miss S.		W T R	5
1548	Wilson, Dr.		W T R 56	

PART III.—Persons entitled to vote at elections to the Legislative Assembly only.

1874	Arnold, George	m f	W T R 71	
1875	Arnold, David	m f	W T R 71	
1876	Arnold, Albert	m f	W T R 71	
1877	Bradley, James	m f	E T R 71	
1470	Foster, Frank	m f	W T 67	
1471	Foster, Ernest	m f	W T R 67	
1511	Finch, Wm.	m f	E T R 60	
1620	Kelly, Andrew	m f	Gore 13	
1581	Parkinson, C.	m f	W T R 56	6
1601	Parkinson, C.	m f	W T R 56	
1560	Palmer, Arthur	m f	W T R 52	
	Post, J.	m f	E T R 60	

---

3  
3  
5

5

3  
6  
5

5  
5

8

5

5

---

---

No.  
18

14  
14

18

---

w  
of  
T

**FOURTH WARD—POLLING DIVISION NO. 8.**

47

No. on Roll	Name	Con	No. of Lot or part of Lot	P. O. Address
1890	Quance, Wm.	m f E T R	70	5
1481	Skasley, G.	m f E T R	66	
1447	Smith, W. R.	m f W T R	70	
1858	Weir, John	m f E T R	66	

## Fourth Ward

(COMPOSED OF POLLING DIVISIONS NOS. 8 & 9)  
POLLING DIVISION NO. 9.

Comprising that part of the Township bounded on the East by the Glanworth Road; on the North by a line along the centre of the 3rd Concession; on the West by the Bostwick Line; and on the South by the Southern Townline.

Part I—Persons entitled to vote at both Municipal elections and elections to the Legislative Assembly.

481	Archer, F. L.	f s m f	3	22		
454	Anderson, John	f m f	5	28		
86	Aukland, John	f m f	9	21	j	17
452	Anderson, Peter	f m f	5	22	j	12
451	Anderson, James	f m f	5	22	j	12
484	Archer, Thomas	f m f	3	21		12
442	Archer, John	t m f	5	20		
515	Barney, Wm.	f s m f	3	17		
61	Burrows, S. K. W.	s m f	8	22		
508	Barney, John	t m f	3	17		
509	Barney, Mark	t m f	3	17		
84	Bainard, Charles	m f	9	20		
88	Bainard, E.	f s m f	9	21		7
82	Bainard, David	f m f	9	20, 21	j	7
48	Baker, Wm.	f m f	8	22, 23	j	7
42	Baker, R.	f m f	8	21		7
24	Bainard, Jacob	f m f	9	17	j	7
47	Bannatine, Hector	f m f	8	23		7
78	Bradish, James	f m f	7	20	j	7
246	Bennett, H.	f s m f	6	16		7
247	Pennett, E.	f s m f	6	16	j	7
248	Bennett, H.	f m f	6	16	j	7
288	Blakie, Wm.	f m f	5	22	j	12
302	Blakie, Alex.	f m f	6	18	j	12
449	Barney, H.	t m f	5	21		12
428	Begg, Alex.	f m f	5	16		1

No. on Roll	Name	Con	No. of Lot or part of Lot	P. O. Address
425	Begg, John	f m f	5 16	j 20
426	Begg, Joseph	f s m f	5 16	j 20
475	Brcwn, Wm.	f m f	4 23	j 12
478	Brown, Jas.	f m f	4 22	12
479	Brown, Jas. jr.	f s m f	4 22	12
507	Blanchard, Wm.	f m f	8 18	12
48	Bannantine, Neal	f m f	8 23	7
477	Bruce, Robert	f m f	5 24	
458	Barrett, John	t m f	5 24	
280	Llakie, Wm. H.	f s m f	6 22	
427	Begg, James	f s m f	5 16	
552	Christie, Arthur	t m f	5 17	
19	Ooughlin, John T.	f m f	9 16	j 7
276	Cook, Firman	f m f	7 22	12
497	Crinklaw, Jas. W.	f m f	4 21	j 12
457	Crinklaw, John	f m f	4 28, 24	j 12
498	Crinklaw, J. jr.	f s m f	4 21	12
482	Cunningham, A. F.	f m f	4 17	
515	Chatterson, Wm.	t m f	4 16	
676	Clack, Jephtha	t m f	3 17	
41	Dawson, Jas. A.	f m f	9 21, 22	j 6
62	Dawson, George sr.	t r o f	6 22	j 6
23	Donahue, Patrick	f s m f	9 18	7
517	Demary, Benj.	t m f	3 22	12
494	Daubeney, Henry	f m f	4 20	12
495	Daubeney, W. H.	f s m f	4 20	12
504	Dacey, John A.	f m f	3 18	j 12
546	Dacey, Emerson	f m f	3 18	j 1
63	Dawson, George	f s m f	7 22	12
496	Daubeney, Chas.	f s m f	4 20	12
70	Errington, R. W.	f m f	7 19	
74	Errington, F. W.	f m f	7 19, 20	j 7
75	Errington, F. C.	f m f	7 19, 20	j 7
85	Errington, Ralph	t m f	7 17	j 7
84	Edlestin, I. E. F.	h m f	7 18	
86	Fisher, Vicars	t m f	8 16	7
87	Fisher, Madison	f m t	8 16	j 7
281	Forbes, Wm.	f m f	6 23	1
484	Flawn, Caleb	f m f	3 19	12
490	Flawn, Fredk.	f m f	3 19, 20	j 12
98	Fisher, Robert	m f	7 16	

0  
0  
2  
2  
2  
2  
2  
7

7  
2  
2  
2  
2

6  
6  
7  
2  
2  
2  
2  
1  
2  
2

7  
7  
7

7  
7  
1  
12  
12



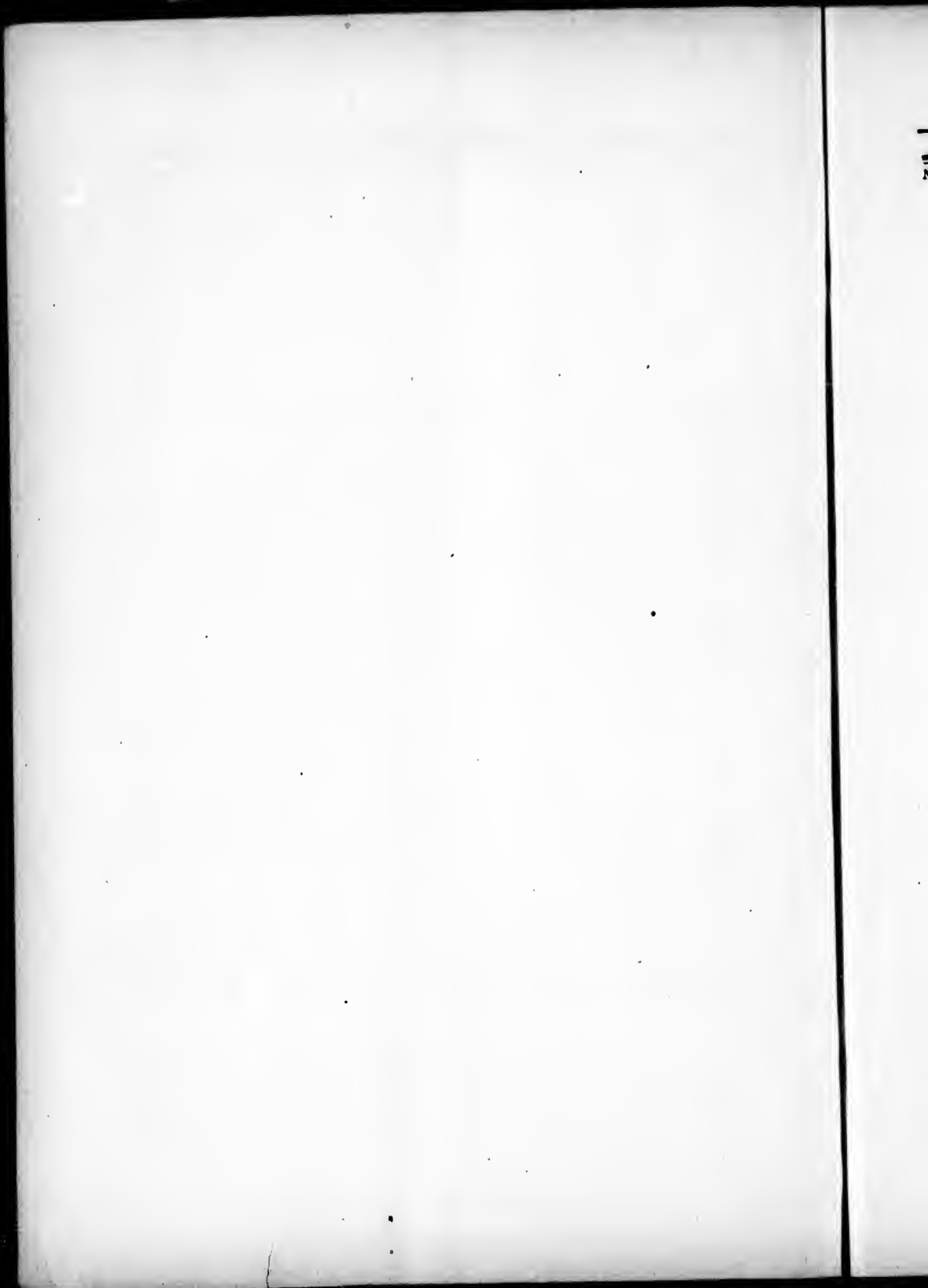

## FOURTH WARD—POLLING DIVISION NO. 9.

49

No. on Roll	Name	Con	No. of Lot or part of Lot	P. O. Address
22	Garton, Samuel	t m f	8 17	
82	Glen, James A.	f m f	8 17	j 7
81	Glen, James A. jr.	f s m f	8 17	j 7
29	Glen, Wm.	f s m f	8 17	7
471	Gerrard, Charles	t m f	4 24	j 5
586	Griffin, Fred	t m f	4 16	
801	Grainger, Nelson	t m f	6 19	
252	House, Isaac	f m f	6 17	j 7
254	House, John	f s m f	6 17	7
284	Hunt, Alex.	f m f	5 28	j 12
287	Hunt, Edward	f m f	5 28	j 12
804	Hawkshaw, W. S.	f m f	6 16, 17	j 7
805	Hawkshaw, H. W.	t m f	5 18	
285	Hunt, F. W.	f s m f	5 28	
268	Johnston, Charles	m f	6 19	
508	Jones, W. R.	t m f	4 18	
267	Johnston, Wm. jr.	f s m f	6 19	7
265	Johnston, Wm.	f m f	6 19	j 7
266	Johnston, Peter	f s m f	6 19	j 7
259	Johnston, David	f m f	6 18, 19	j 7
260	Johnston, Frank	f s m f	6 19	j 7
261	Johnston, John	f s m f	6 19	j 7
262	Johnston, Peter	f s m f	6 19	j 7
271	Johnston, Geo. F.	f m f	5 21	j 12
281	Johnston, Wm. II.	f m f	5 21	j 12
272	Johnston, Jos. J.	f s m f	6 20	j 12
297	Jackson, David	f m f	5 20	j 12
448	Jackson, Thomas	f m f	4 22	j 12
446	Jones, Hiram	f m f	5 20	j 12
448	Jones, J. D.	m f	4 21	
270	Johnston, George	f m f	6 20	
298	Jackson, Oliver M.	f m f	5 20	
295	Johnston, James	f m f	5 21	
296	Johnston, Geo. S.	f m f	5 21	j 12
307	Jackson, Wm.	f m f	4 22	
307	Jenkins, Wm.	t m f	5 16	
445	Jackson, Wm. L.	f s m f	5 20	
263	Johnston, Stewart	f s m f	6 19	
275	Learn, P. D.	f s m f	7 20	
274	Learn, Wm. Lewis	f s m f	7 20	
65	Lock, John	f m f	7 22	j 7
64	Legg, C. W.	f m f	7 22	j 7
273	Learn, W. N.	f m f	6 21	12
455	Lobban, John	f m f	5 23	j 12

No. on Roll	Name	Con	No. of Lot or part of Lot	P. O. Address
92	Meadows, Percy	t m f	7 16	
26	McPherson, John	f m f	9 19	j 7
27	McPherson, Dugald	f m f	9 19	j 7
28	McPherson, Donald	f m f	8 18, 19	j 7
80	Meadows, Thomas	f m f	8 17	j 7
65	Mann, John C.	f m f	7 21	j 7
291	McDougald, James	f m f	6 22	j 12
290	McDougald, Duncan	f s m f	5 22	j 12
303	Moore, John	f m f	5 17	j 1
286	Milne, John	f m f	6 23	
456	Marr, George	f m f	5 24	j 12
435	Manning, Roland	f m f	5 19	j 12
487	M'Neill, G. H.	f m f	5 18	j 12
486	Manning, John H.	f m f	5 18	j 12
484	Manning, Sylvester	f m f	5 17	j 12
67	Mann, Wm. E.	f s m f	7 21	
78	McDonald, J.	t m f	8 18	
79	McDonald, Edwin	t m f	8 19	
488	Merrill, Edwin	f s m f	4 17	
486	Malpass, Arthur	f m f	8 21	
480	Manning, Alfred	f m f	5 17	j 12
429	Mennill, Joseph	f m f	4 16	j 12
409	Monroe, John	f m f	5 16	j 20
474	McDonnell, James	f m f	8 24	j 12
70	McPherson, Dugald	f m f	8 20	j 7
71	McPherson, Wm.	f s m f	8 20	j 7
72	McPherson, Duncan	f s m f	8 20	j 7
256	Milson, Samuel	t m f	7 18	j 7
277	Milne, James	f m f	6 28	j 12
278	Milne, James jr.	f s m f	6 28	j 12
280	Milne, Robert	f m f	7 23	j 7
255	McDonnell, Wm.	f m f	6 18	j 7
505	Milson, Caleb	f m f	8 17	j 12
488	Mote, Matthew	t m f	8 20	j 12
492	McKellar, D. A.	t m f	8 21	j 12
480	Mennill, Charles	f s m f	5 16	j 12
257	Milson, Walter	f s m f	7 18	j 7
806	Nichol, Thomas	f m f	5 16	
814	Nichol, Adam	f m f	4 16	j 11
888	Nixon, John	f m f	8 20	
519	Nichol, F. W.	f s m f	4 15	
502	Pugh, R.	t m f	4 18	12
279	Passmore, Thomas	f m f	7 21	
407	Post, Jacob	t m f	5 21	
69	Post, James	t m f	8 21	
244	Ross, J.	f m f	7 19	
40	Redmond, M	t m f	9 22	

7

7

7

2

7

2

2

2

7

0

1

2

—  
No

1  
1

## FOURTH WARD—POLLING DIVISION NO. 9.

51

No. on Roll	Name	Con	No. of Lot or part of Lot	P. O. Address
483	Shaver, Thomas	f s m f	8 21	
482	Shaver, Jesse	t m f	8 21	
44	Shore, Wm. H.	f s m f	8 23	
45	Shore, Hardy	f m f	8 25	j 7
58	Starkey, Edward	f m f	7 23	j 7
253	Summers, E.	t m f	6 17	j 7
292	Scott, Charles	f m f	6 21	j 12
293	Scott, C. A.	f s m f	6 21	j 12
440	Shore, John	f m f	5 20	j 17
441	Shore, Wm.	f m f	5 20	j 12
499	Shore, Frank R.	f m f	4 19	j 12
489	Shore, Harry	f m f	4 19	j 12
1844	Sells, Abram	f m f	8 22	
1845	Sells, Leslie	f s m f	8 22	
520	Shore, Charles	f m f	4 19	j 12
541	Shore, Fredrick	f m f	4 18	j 12
674	Shaver, John W.	f m f	3 17	j
511	Shoebottom, W. G.	f m f	3 16	j 18
513	Shoebottom, J. C.	f s m f	3 16	1
512	Shoebottom, T. G.	f s m f	3 16	18
900	Tambling, Thomas	f m f	6 19	
827	Taylor, George	f m f	4 22	
85	Taylor, Robert	f m f	9 21	7
88	Turnbull, John	f m f	8 16	7
89	Turnbull, K.	f s m f	8 16	
90	White, James	f m f	9 20	7
91	White, George	f m f	9 18	j 7
68	Weeks, George	f m f	8 21	j 7
249	Wright, Wm. E.	f m f	7 17	j 7
250	Wright, Frank H.	f m f	6 17	j 7
251	Wright, Allan	f s m f	6 17	
431	Williams, J. F.	f m f	4 17	

## PART II — Persons entitled to vote at Municipal elections only.

480	Archer, Mrs.	f	3 20	12
487	Archer, Mrs. James	f	3 20	
269	Burns, James	f	6 20	1
485	Barrett, Mrs.	f	3 21	
491	Bailey, Mrs.	f	3 20	
493	Daubeny, Mrs.	f	4 20	
256	Hunt, Walter	f	7 20	1
294	Johnston, Mrs.	f	5 21	
258	Johnston, Alex.	f	6 14	

No. on Roll	Name	Con	No. of Lot or part of Lot	P. O. Address
21	Lewis, Joshua	f	8	16
60	Lewis, Mrs.	f	8	22
87	McCully, Robert	f	9	22
88	McCully, James	f	9	22
89	McCully, John	f	9	22
25	McPherson, Mrs. H.	f	9	19
74	McPherson, John	f	8	18
77	McPherson, John jr		8	18
18	Wilcox, George	f	8	16

PART III —Persons entitled to vote at elections to the Legislative Assembly only.

17	Byrne, Thomas	m f	9	15
	Barrett, J.	m f	7	18
476	Clark, James	m f	4	23
88	Glynn, James	m f	8	17
20	Keener, Charles	m f	8	17
90	Kerr, Angus	m f	8	16
91	Loder, Robert	m f	8	16
59	Mantler, Thos.	m f	7	23
453	McGregor, D.	m f	5	32

I, HENRY ANDERSON, Clerk of the Municipality of Westminster, in the County of Middlesex, do hereby certify that Parts I. and III. of the within List constitute a correct list for the year 1898 of all persons appearing by the last Revised Assessment Roll of the said Municipality to be entitled to vote at elections for Members of the Legislative Assembly; and that Parts I. and II. constitute a correct list for the said year of all persons appearing by the said Roll to be entitled to vote at Municipal Elections in said Municipality; and I hereby call upon all electors to examine the said List, and if any omissions or errors are perceived therein to take immediate proceedings to have the said errors corrected according to law.

Dated this 6th day of August, 1898.

HENRY ANDERSON,

TOWNSHIP CLERK OF WESTMINSTER, Hubrey, P. O.

I certify that the number of persons on this list qualified to serve as Jurors is 730.

HENRY ANDERSON, Tp. Clerk.

13

6  
6  
6  
7  
7  
7

the  
within  
by  
i to  
parts  
g by  
lity ;  
omis-  
have

P. O.  
e as  
rk.



