The Daily Tribune.

VOL III. SAINT JOHN, N. B., TUESDAY EVENING, NOVEMBER 17, 1874. No 279

MILLIONS

OF

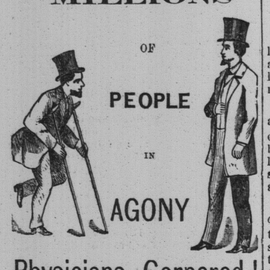

Physicians Cornered!

I SUPPOSE there is not in the whole of a physician's experience, anything in human suffering which calls forth his sympathy, and pity, to such an extent, as to witness the excruciating pains of a poor mortal, suffering from that fearful disease,

RHEUMATISM!

Heretofore there has been a considerable diversity of opinion among medical men, as to the true character of this disease. Some locating it in the fibrous or muscular tissues of the system, and others viewing it as an acute nervous disease; but it is now generally admitted to be a disease arising from a poison circulating in the blood, and further it is admitted that Rheumatism can never be thoroughly cured without exterminating such poisonous matters from the blood, by a constitutional internal remedy. We feel confident that none will feel better satisfied, and rejoice more, than the conscientious physician, who has found out that a cure for this stubborn disease has been discovered. The following testimony from a gentleman of standing, and high respectability, and well known to the Canadian public, cannot fail to satisfy all that the

DIAMOND RHEUMATIC CURE!

is a wonderful medical discovery.

MR. ISAACSON'S ENDORSATION.

MONTREAL, 21st March. 1874.

Messrs. DEVINS & BOLTON,

Dear Sirs,—I, with pleasure, concede to the agent's wish that I give my endorsation to the immediate relief I experienced from a few doses of the Diamond Rheumatic Cure, having been a sufferer from the effects of Rheumatism. I am now, after taking two bottles of this medicine, entirely free from pain. You are at liberty to use this letter, if you deem it advisable to do so.

I am, sirs, yours respectfully,

JOHN HELDER ISAACSON, N. P.

FURTHER PROOF.

I AM ANOTHER MAN!

ST. JOHN, N. B., Sept, 29, 1874.

A. CHIPMAN SMITH,

Dear Sir,—I have suffered for fifteen months with Chronic Rheumatism, and could not find any relief, after trying every medicine that I saw advertised to cure it, until I was told about the Diamond Rheumatic Cure. I have used three bottles of this valuable remedy, and now can say that I am another man to what I was. I would advise anybody suffering with this terrible disease to to try it, and see if it does not do the same for them that it did for me.

Yours.

JAMES L. EAGLES,
Indiantown.

BARNES' HOTEL,
ST. JOHN, N. B., Sept. 29, 1873.

A. CHIPMAN SMITH,

Dear Sir,—I have great pleasure in stating that I put every confidence in your Diamond Rheumatic Cure. I have suffered for the past two years with Rheumatic Pains, during which time I have had the advice of some of the most prominent medical men in the Province, but experienced no relief, until I tried the Diamond Rheumatic Cure. I have now taken three bottles, and I feel greatly improved, and now am confident of a permanent cure.

Yours truly,

JAMES O'BRIEN.

There is no medicine which so promptly relieves the depressed vital action, restores the general and local circulation, allays the pain, dissipates the congestion, prevents inflammation, and restores the healthy action as the

DIAMOND RHEUMATIC CURE!!

This medicine is for sale at all the druggists through Canada. If it happens that your druggist has not got it in stock ask him to send for it to

A. CHIPMAN SMITH,

Market Square, St. John, N. B.

nov4 Gen Agent for New Brunswick.

LOWER COVE

MACHINE SHOP,

84 St. James Street,

(NEAR CORNER SYDNEY STREET.)

TAPS and DIES made and Re-Cut to order. Guns and Pistols of all descriptions neatly repaired.

Also—all kinds of Light Machinery, such as Engines, Printing Presses, Sewing Machines, etc., etc.

JAMES AYKROYD,
Machinist and Engineer,
aug15 3m ST. JOHN, N. B.

Western House,

RODNEY STREET,
(Near the Western Extension Depot,)
CARLETON, N.B.

Q. QUINLAN, - - Proprietor.

THIS new and commodious Hotel, situated in the most pleasant part of Carleton, is fitted up with all modern improvements for the comfort and convenience of

ermanent & Transient Boarders,

AT REASONABLE RATES.

Good Stabling on the Premises.

aug5—3mos

F. A. DeWOLF,

Produce Commission Merchant,

Wholesale nd Retail Dealer in

Flour, Fish, Pork and Groceries,

No. 5 SOUTH WHARF,

july 31 ST. JOHN, N. B.

BARNES & CO.,

Printers, Booksellers, Stationers,

AND

BLANK BOOK MANUFACTURERS.

We have added new machinery to our Bindery, and are enabled to execute BINDING in the best style. *Call and see Specimens.*

BARNES & CO.,
nov 21 58 Prince Wm. street.

Tobacco and Teas.

600 BXS and Caddies Tobacco; 200 chests and half chests TEA. For sale by

J. & W. F. HARRISON,
oct28 16 South Wharf.

NOTES AND NEWS.

UNITED STATES.

West Virginia has a "civil damage' law under which a liquor seller has been adjudged to pay a wife $75 for selling liquor to her husband, to her consequent neglect and maltreatment.

A girl in Georgia brought a suit against a recent lover, claiming $10,000 damages, but she compromised for four bales of cotton and a new parasol. Her lawyer took the cotton for his fee, and she kept the parasol to heal her wounded affections.

In looking over the files of the *Transcript* for October, 1837, we find that on the fourth day of that month, thirty-seven years ago, the mercury stood at two degrees below freezing, in Boston, at sunrise. On the morning of October 5 the thermometer indicated only twenty-two degrees, or ten degrees below the freezing point. Grapes, tomatoes, peppers and even apples were found to be frozen hard.—*Boston Transcript.*

Parson Brownlow tells a good story of an old Presbyterian bachelor preacher, known almost as a woman-hater until he was nearly fifty years old, when he married and settled somewhere among the mountains of North Carolina. The parson says: Our bachelor friend was preaching on the sinner's excuses. "'I have bought a piece of ground, and wish to go and see it,' said one. Here is want of inclination to attend to divine things," said the preacher. "Another said, "'I have bought five yoke of oxen, and must needs go and prove them.' This seems a case of necessity. A third said, 'I have married a wife, and therefore I cannot come.' Here is a case of *natural impossibility*, from which we may infer," continued our bachelor preacher, "that *one woman will put a man further from the Lord than ten steers.*"

GENERAL.

Editors never get high, oh, no; yet there is one running a paper at Cerro de Pasco, on the slope of the Andes, 14,000 feet above the sea.—*Danbury News.*

Dr. Kenealy has not yet been disbarred, but has been summoned by the benchers to appear on the 26th inst., and show cause why he should not so be treated.

The students of the Paris School of Medicine having persisted in creating disturbances whenever Professor Chaiffard attempted to lecture, all the lectures have been suspended for one month.

The Scythia, the latest addition to the Cunard fleet, and the largest yet built for the Cunard service, was launched on the 28th ult., from the yard of the Messrs. Thompson, on the Clyde.

"It is a standing rule in my church," said one clergyman to another, "for the sexton to wake up any man that he may see asleep." "I think," returned the other, that it would be much better for the sexton, whenever a man goes to sleep under your preaching, to wake you up."

A monitor for the Turkish Government was launched from the Thames Ironworks, Blackwall, lately. The vessel has a battery on the main deck 148 feet long, protected with 12 inch armor, and built to contain twelve 18-ton guns, whilst the bow, fitted with a ram, will receive two 6½-ton guns, another gun of similar calibre being intended for the stern. Her speed is to be 14 knots per hour.

A clergyman having indulged himself too freely in filling up a glass, went one Sunday into the pulpit, and having given out a hymn to his congregation, sat down; the melody of the sacred song soon lulled him to sleep, and he continued for some time to play a treble bass symphony with his nose; at length one of the deacons ascended to the sacred desk and told him the hymn was out. "Well," says he, "fill it up—fill it up again."

A man about two-thirds drunk, and back covered with mud, stopped a policeman on the street and asked to be locked up. "Why, you are able to walk home aren't you?" asked the officer. "Yes, I could get home all right, but I don't want to, and you wouldn't if you had my wife! Take me down, ole feller, and if she comes inquiring 'round just say I've gone to Carletonon 'portant business."

M. Maxime Ducamp, a French writer who has contributed to the *Revue de France* a paper on the Parisian revolutionary classes, says that revolutions are made by provincials, and that the true-born Parisian takes no part in them. The genuine Parisian is an insignificant creature, of sluggish imagination, very active and intelligent in a small, peddling way at business, and caring very little about the form of government so long as order and security are assured.

Father O'Leary and Curran were cracking their jokes at a dinner party one evening, as was their wont, when the celebrated advocate turned abruptly to the good father, saying, "I wish, O'Leary, that you had the keys of heaven?" "Why, Curran?" asked the divine. "Because you could then let me in," said the facetious counsellor. "It would be better for you, Curran, that I had the keys to the other place; because I could then let you out," replied O'Leary.

A Dresden correspondent gives a description of the furnace in which the body of Lady Dilke was cremated. The facilities for cremation are at present incomplete, but it appears that the "Corpse-Burning Association (Limited)" intend erecting an elegant mortuary chapel, in which the furnace, &c., will be concealed, and nothing revolting or offensive will attend the ceremony. The body will be lowered into a kind of grave, and an hour afterwards the relatives will be presented with the ashes in an urn.

The Government is about to provide five life-boat canoes for the Lower St. Lawrence. They will be conveyed by the steamer Druid when that vessel goes down to place buoys, and will be put in charge of responsible parties, at proper points, so that a crew can be collected at any time and valuable assistance rendered to parties whose lives may be in danger from accidents so common in maritime experience. The following points have been selected for the placing of the canoes: L. Islet, Point Boly, St. Roche, St. Anne, and Kamouraska.

Mr. Cross, Home Secretary, recently received an important and influential deputation appointed to wait upon him to present a memorial in favor of creating one municipal government for the whole of the metropolis. Lord Elcho introduced the deputation, and his lordship, Mr. Cole, C. B., the Rev. R. J. Simpson, Major Lyon, Mr. Beal, and Sergeant Pullen addressed the Home Secretary on various points involved in the proposal. Mr. Cross, in reply, said he could not undertake to discuss Lord Elcho's bill, or do more than hear what the deputation had to say on the subject.

An ancestor of the celebrated M. Calonne was remarkable for his attachment to the sports of the field, and for preserving his vigor and strength, both of mind and body, to a very advanced period of life. At the age of eighty-five he used constantly every day to take the exercise of riding. A friend one morning, in the autumn, met him on horseback riding fast. "Where are you going in such a hurry this morning?—what are you in pursuit of?" inquired the gentleman. "Why, sir," replied the other, incetiously, "I am riding after my eighty-fourth year."

A writer in the *Spectator* thinks it a mistake to call the moon a mere satellite of the earth, when she is in reality a companion planet, following a path round the sun which so nearly resembles that pursued by the earth, in shape as well as in extent, that if the two paths were traced down on a quarto sheet, it would not be easy to distinguish one from the other. Our earth, remarks the writer, is simply the largest, while the moon is the smallest, of that inner family of worlds over which the sun bears special sway; nor does Mercury exceed the moon to so great a degree in mass and in volume as the earth or Venus exceeds Mercury; yet the moon, with her surface of fourteen million square miles, seems to be, beyond a doubt, a mere desert waste, without air or water, exposed to alternations of heat and cold which no living creature known to man could endure; and, notwithstanding her position as an important member of the solar system, as well as the undoubted fact that in her motions she obeys the sun in preference to the earth, she has nevertheless been so far coerced by the earth's influence as to be compelled to turn always the same face toward her larger companion orb, so that not a ray from the earth ever falls upon fully five millions of square miles of the further lunar hemisphere.

War or Peace for Germany—Emperor William's Speech.

BERLIN, Oct. 31.

Royal or imperial speeches at the opening of legislative assemblies are by a general courtesy considered worth telegraphing to the newspapers, but as a rule they are mere collections of formal sentences and paragraphs, carefully worded, containing much that is true and little that is new, and altogether of small interest. The speech of the German Emperor on Thursday, at the opening of the Reichstag, was no exception to the rule. It was for the most part a catalogue of proposed laws, recent civil and military changes, internal reforms contemplated or in progress, and other subjects more or less of a domestic character. Foreign affairs could hardly be overlooked in the Emperor's speech without causing some surpaise, but the way in which reference is made to them may emphatically be called "safe." It is no part of the imperial policy to indulge in those grandiloquent and sensational utterances which were, in past years, thought to add to the dignity and influence of another imperial personage. Emperor William's allusions to foreign relations were designed to be of a soothing character though few will accept them as uttered, and not many will feel that the peace of Europe is anything more secure because of the Imperial assurances that everything is pleasant all around on the whole, and that really if anybody has just a slight ground of complaint, as to the state of things and feelings in Europe, it is Germany. There are "unjust suspicions" abroad as to the intentions of Germany, but these are as injurious as unjust. No doubt the power of the Empire is enormous, and is enormously on the increase, but "any attempt to employ the united forces of the German Empire for any other purpose than that of its defence is far from his Imperial Majesty's wish." This is an assurance of the very safest kind, and leaves the future entirely free. Though the Emperor does not wish to enter into an aggressive war (and therein we give him credit for speaking his sincere sentiments) he by no means says, it will be perceived, excludes the possibility of being forced into such a war against his wish. Again, it may be asked, what is a war for "defensive purposes," and who is to define it? As the definition would be given by the Emperor William and the other leaders of the German Empire, it would mean any war they chose to undertake. The same men who called the attack upon poor little Denmark and the capture of Schleswig-Holstein a defensive war, and gave the same definition to the war with Austria and Saxony, the occupation of Hanover, and the invasion of France (with some reason in the latter case, perhaps), are free to absorb the rest of Denmark, to annex Holland or Belgium, to retake Luxemburg, and to get up another war with France—for "defensive purposes." Therefore the Emperor's wish not to be obliged to employ the forces of united Germany for any but defensive purposes of the Empire is at one and the same time a very amiable and a very safe sentiment. It is a pledge to nothing, and is not in any way reassuring. His Imperial Majesty, in fact, seems to feel this, and with it the logical necessity of descending to the low simplicity of superior force. It is that force, he says, which enables his Government to treat with silent contempt the injurious suspicions directed against it. But let such feelings develop themselves into action and—presto!—they will "occasion a change of attitude," and the Emperor knows that "the entire nation, and the Princes who are at its head, will at all times defend the right and the honor of the Empire." We have here two elements introduced as possible causes of Germany exercising her great power. "Defensive purposes," as defined by Prince Bismarck, seems ample enough to constitute an excuse for any war, but "the rights and honor of the Empire" (also defined by the same authority) are thrown in to extend the circumstances under which Germany holds herself free to make "a change of attitude." But it is hardly fair to scrutinise a royal speech too closely, or to expect to find any highly significant sentiments of a novel character in it. All that may be deduced from the Emperor's speech was known before. Germany is armed to the teeth, is the most formidable power in Europe at the present time; she holds herself free to make use of her power for any purpose she may consider defensive, or which she believes involves her rights and honor, and this is all the Emperor says in his speech to the Reichstag, and all this we knew before. There is nothing reassuring and nothing particularly menacing in the Imperial speech, and in those respects it is a fair average speech from the the throne, as such speeches go, and pretty much as might have been expected.

What does Willis say about it in the *News?*

TOURIST.

SUPERIOR

ALL-WOOL & COTTON BATTING,

In Large Sheets for Quilts and Comforts.

CASHMERE PRINTS!

Newest Patterns,

FOR QUILTS AND COMFORTS.

FLOCK COMFORTS.

That are very Comfortable, from $3.50 to $5.00.

W. W. JORDAN,

nov13 2 Market Square.

Prof. Parret's Lightning Eradicator!

IT WORKS LIKE A CHARM.

It will save your carpets.
It will save silk dresses.
It will save coat collars,
It will save your pants.
It will save your money.
It will save your shawls,
It will save neck ties.
It will save your vest,
It will save your cap,
It will save $49.75.

WHY SO?

Pay $2 and have your coat cleaned. Then buy a box of the Genuine Lightning Eradicator for 25 cents and clean twenty-five coats, thereby saving $49.75. It is the best preparation in the world. It is clean, safe, and pleasant to use, and if you try it faithfully you and I will be first-rate friends.

Sold with full directions on each box, by

GEO. STEWART, JR.,
Pharmacist,
nov14 24 King street.

Pearl Mills Flour.

—LANDING—

300 barrels Above Flour

The subscribers recommend this brand for family use.

nov13 HALL & FAIRWEATHER.

AMERICAN

YARNS!!

IN

Eccentric

and

Balmoral,

(SOMETHING NEW)

Also—a splendid assortment of

DRESS BUTTONS!!

Titan and Military

BRAIDS!

Just received at

W. E. BLANCHARD & CO'S.,
nov12 68 Germain Street, Opp Trinity Church.

AMERICAN

GREY COTTON!

36 inches Wide.

12 cts. Per Yard!

—AT—

A. MACAULAY'S,

nov4 48 CHARLOTTE STREET.

PURE COD LIVER OIL.

A Few Barrels this Season's Make!

Just received

From Newfoundland.

In barrels of 33 to 40 gallons—cheap for cash.

T. C. GEDDES,
nov10 Shediac.

BRAN.

20 TONS Bran—to arrive. For sale low by

nov9 W. A. SPENCE.

LIME.

150 BBLS Extra LIME. For sale low by

W. A. SPENCE,
nov9 North Slip.

Quinces. Quinces

2 BBLS QUINCES, at

nov5 A. ROBERTSON & CO.,
58 King street.

Government Notice.

PAPERS on the best mode of obtaining County valuations of Property, for the purpose of Local Taxation and assessing, levying and collecting Rates and Taxes, and dealing generally with the principles which would secure equitable taxation, in reference to income and property for local purposes, will be received at the Office of the Provincial Secretary, up to 1st January next.

$200 will be awarded to the writer of what may be considered the best paper on the above subject, and $100 for the second best.

oct23

Baker's Choice.

NOW LANDING, 100 bbls. Baker's Choice. For sale by

nov 10 HALL & FAIRWEATHER.

Flour.

6000 BBLS Flour, in store, embracing an assortment of reliable brands of Extra, Fancy, and Superior. For sale by

J. & W. F. HARRISON,
nov9 16 North Wharf.

QUINCES.

Just Received—

2 BBLS. QUINCES!

in fine order. For sale by

nov7 R. E. PUDDINGTON & CO.

Cork Tobacco Store!

JOHN O'BRIEN

CAME out from the Old Sod eighteen months ago, and now being proprietor of the above store, would call attention of all the Old Irishmen, their Sons, and Smokers generally, to his stock of Domestic, Canadian and Virginia Smoking and Chewing Tobaccos.

A large variety of Pipes, Ambers, Cigar Cases, Tobacco Pouches, etc., etc.

He also keeps constantly on hand a large stock of the good Old Irish Twist and Pigtail.

Call in when passing at

JOHN O'BRIEN'S,
nov10 Cor North and Mill Streets.

Cigars. Cigars.

Just Received—

10,000 CIGARS, Phœnix Brand.
10,000 Cigars, El Cruzado;
10,000 " Swan do.

I will sell very cheap, having almost too many Cigars on hand.

ANDREW J. ARMSTRONG,
oct30nws tel 40 Charlotte street.

FLANNELS

—AND—

BLANKETS!!

WE are now opening a large stock of Flannels, in White, Grey, Scarlet, Welch, Domestic, Saxony and Shaker, Twilled and Plain.

Scarlet Flannels.

in Saxony and Heavy Makes: Twilled and Plain, Grey and Blue do; an assortment of

FANCY SHIRTING FLANNELS,

in all prices, from 25 cents upwards. Also a full stock of

White Blankets,

all sizes and prices.

Grey Blankets, Horse Rugs, Carriage Rugs, etc.

WETMORE BROS.,
oct28 67 King street.

To Gentlemen.

I HAVE on hand a first class assortment of

White Dress Shirts.

All sizes: sold at $1.00, $1.10, $1.20, and $1.30, with spiral holes and buttoned behind.

Also a large stock in

Colored Flannel and Cloth Shirts.

$1.00 to $1.80 each, extra value.

Good Value in LAMBSWOOL UNDERCLOTHING, Scarfs and Ties in great variety, and low prices.

Lined Cloth and Buckskin Gloves and Mitts. Lambswool and Merino SOCKS, cheap.

COUNTRY SOCKS!

20, 25 and 30 cts per pair, best quality.

Braces and Belts, all prices.

All goods marked in plain figures and at one price only.

T. M. FRASER,
oct26 42 Charlotte Street, King Square.

COAL. COAL.

Now landing from the schooner Jesse Hoyt, at Desbrow's wharf.

500 tons Best Old Mines Double Screened

Sydney Coal!

Newly mined, with certificate. Sold low while landing. Apply to

T. McCARTHY.
nov5 Water street.

FUR

SEAL SACQUES.

A FEW EXTRA QUALITY of Ladies' SEAL SACQUES now in stock.

S. S. Seal Muffs,

S. S. SEAL CAPS.

D. MAGEE & CO.,
Fur Warehouse,
nov5 51 King street.

Raisins, Currents, Filberts and Walnuts.

IN Store:—400 boxes Good Layer Raisins; 20 sacks Filberts and Walnuts.

To arrive—500 boxes Layer Raisins; 200 bbls Zante Currants. For sale low by

oct30 GEO. MORRISON, JR.

Reindeer.

1100 BBLS Reindeer Flour, landing ex Francis.

J. & W. F. HARRISON
nov9 16 South Wharf.

STILWELL & GOGGIN

Have just received from New York and Boston

64 CASES and bales Hardware, comprising in part the latest patent designs in American general Hardware, viz., Locks, Mortice and Rim; Butt Hinges; T do; Hook and Plate Door Knobs; Mincing Knives; Can Openers; Faucets; Rules; Planes; Levels; Saw Sets; Chisels; Boring Machines; Drawing Knives, Butter and Cheese Knives; Diston H. Saws; Auger Bits; Hollow Augers, Boring in Bits, extra; with a full assortment of Ship and House Carpenter Materials, from the best manufacturers.

Also—2 casks Rogers & Crook Table and Pocket Cutlery.

Remember—20 GERMAIN STREET, opposite the Country Market. oct15

Fairall & Smith

HAVING COMPLETED

FALL IMPORTATIONS!!

are now showing a large and varied selection in the different departments.

Silks, Shawls, Dress Materials, Flannels, Blankets

TWEEDS, COTTONS, LINENS,

HATS, FEATHERS, FLOWERS, GLOVES TIES, SCARFS, ETC,

A very Choice Selection of Fancy Woolen Shirtings.

F. & S. would respectfully intimate that their DRESS-MAKING, MANTLE and MILLINERY Show rooms are now open with the

Latest London and Paris Designs!

AN INSPECTION SOLICITED.

N. B.—In our DRESS-MAKING Department we continue the principle of Making up Materials not purchased from our own Retail, with the same careful attention as from our own stock.

oct29 At FAIRALL & SMITH'S, - - 54 Prince Wm. Street.

FOSTER'S

LADIES' FASHIONABLE

Boot and Shoe Store,

36 GERMAIN STREET,

Naw Goods for Fall and Winter!

LADIES French Kid Walking Boots, Button and Lace.
Ladies' Stout Kid Walking Boots, Button and Lace.
Ladies' Levant Seal Skin Walking Boots, Button and Lace.
Ladies' English Goat Walking Boots, Button and Lace.
Ladies' French Kid Dress Boots, Elastic sides;
Ladies' Prunella, Walking Boots, all qualities. Button and Lace.
Ladies,' Misses,' and Children's Cheap Prunella, House Boots;
Ladies' White Kid, Piquet, Satteen, and Satin Boots;
Ladies' Black and White Satin Boots, made to order.
Ladies' Wedding Boots and Slippers, ready or made to order.
Gents' French Kid, Seal Skin, Goat, and Calf Walking Boots, Button and Lace
Children's Kid, Seal, Goat, Calf and Grain Boots Button and Lace.
Ladies,' Misses,' and Children's Fine Bronze and Black Dress Slippers.
Ladies,' Misses,' and Children's Toilet Slippers, in Blue, Black and Red Felt, Morocco, Goat and Calf Skins.
Ladies,' Gents' and Misses Warm Insoles, for Boots or Shoes.

Our assortment of Boots and Shoes of a Good Quality for Girls and Boys, cannot be excelled in the city.

Ladies,' Misses' and Children's Fine Boots made to order.

Orders from all parts of the Maritime Province by Post or Express will receive prompt attention if addressed to

Foster's Shoe Store,

Foster's Corner,
nov2 36 Germain street.

C. F. OLIVE,

138 Union Street, St. John, N. B

IMPORTER and dealer in the following first-class SEWING MACHINES, Home, Home Shuttle and Improved Champion.

Oil, Machine Needles and Fittings.

N. B.—Machines repaired. Charges moderate

oct8 d6m

HALL STOVES.

WE call particular notice to our LARGE VARIETY of

Anti-Clinker Base Burner

HALL STOVES!

BOWES & EVANS,
nov9 4 Canterbury street.

To the Ladies

OF THE

TOWN of PORTLAND.

I have just opened a large assortment of Ladies' and Children's

Felt and Straw Hats,

Hat Shapes, Flowers, Feathers.

Trimmings in great variety.

A. C. McMURTRY,
Main street.

N. B.—Felt and Straw Hats done over; Hats and Bonnets made to order.

nov4 TOWN OF PORTLAND.

LADIES'

Silk Ties!

all the

NEWEST SHADES.

AT

W. C. BLACK'S.

Main Street, Portland.

oct23

Mrs. G. DIXON,

Main Street, Portland,

Importer and dealer in Ladies', Misses' and Children's

BOOTS AND SHOES,

Would notify her friends and the public generally that she has received her

Fall Stock.

Thankful for past favors, she would solicit a renewal of the same.

NEXT TO DR. SMITH'S.

MAIN STREET, - PORTLAND.

oct14

Notice of Co-Partnership

WE, the undersigned, have entered into a Co-Partnership for the purpose of doing a Wholesale and Retail Liquor, Grocery and General Business, at No. 4 South Wharf. We will keep a large stock on hand and sell at lowest rates, soliciting the patronage of friends and the public. We are yours respectfully,

oc 1 d3m SWEENY & STAFFORD.

Professional Card.

THE undersigned having entered into Co-partnership as Attorneys-at-Law, under the name of

BURTIS & GREGORY,

the business of the firm will be conducted in the office at present occupied by E. R. Gregory, Wiggins' building, No. 11 Princess street, St. John, N. B.

Dated 30th July, A. D., 1874.

W. R. M. BURTIS. E. R. GREGORY.

julv31 tf

New Cloths!

FOR LADIES' WEAR.

S. S. SEAL, Plain and Tipped.
Black Seal, Otter, Beaver;
Silver Fox,
Polish,
Astrican,
Dog Skin,
Moscows,
Beavers,
Naps,
Mottled Velvets, Pilots,
Petershams, etc.

Cloths, in great variety, for children's wear.

W. W. JORDAN,
nov11 2 Market Square.

Champagne. Champagne.

Just Received—

15 CASES quarts } Champagne.
15 cases pints }

Very Good, which I will sell exceedingly low.

ANDREW J. ARMSTRONG,
oct30 nws tel 40 Charlotte street.

NEW

Boot and Shoe Store!

P. COUGHLAN,

Railway Crossing, Mill Street.

RESPECTFULLY invites the attention of the public to his large stock of

Boots, Shoes and Rubbers,

which will be sold at the lowest possible rates for cash.

The stock is well selected, and all goods are warranted to give satisfaction.

The public would do well to call and see for themselves.

P. COUGHLAN,
oct 31 Railway Crossing, Mill st.

WILLIAM McLEAN,

No. 106 Union Street,

Importer and dealer in

Choice Family Groceries,

Teas, Sugars, Fruits and Provisions.

N. B.—Just received—40 bbls Choice Apples, which will be sold low.

W. McLEAN,
oct6 6m 106 Union Street, St. John.

NOTICE OF CO-PARTNERSHIP

WE, the undersigned, having entered into a Co-Partnership, for the purpose of carrying on a Wholesale and Retail Grocery and General Provision business, at No. 99 Union street (Crosby's Corner), we shall always keep a large Stock on hand, from which to select at prices and terms to suit all. Soliciting the patronage of the public and our friends in general,

We are yours, respectfully,

ARMSTRONG & McPHERSON.

oct3—6md

ARMSTRONG & McPHERSON,

Importers and Dealers in

Choice Family Groceries,

TEAS, SUGARS,

Fruits and Provisions,

99 Union Street, - - ST. JOHN, N. B.

J. S. ARMSTRONG. S. B. MCPHERSON.

oct3—d 6m

M. F. ALLAN,

MILLINERY,

Dress and Mantle Making,

No. 18 Charlotte Street,

Nearly opposite

Young Men's Christian Association

BUILDING.

oct7 d3m

NEW CROP RAISINS.

1874.

LOGAN, LINDSAY & CO.

are receiving to-day—

310 BOXES

New Layer & Londan Layer

RAISINS!

CROP OF 1874.

nov7 62 King Street.

GLASSWARE

100 GROSS Vials, 8oz., 6oz., 5oz., 3oz., 1oz., (green glass). For sale at

HANINGTON BROS.,
oct31 Foster's Corner.

SWEET CIDER.

A FINE lot of Excellent New Sweet Cider, for sale low by the barrel, by

SWEENY & STAFFORD,
nov7 4 South Wharf.

Layer Raisins and Currants.

Landsng ex schooner The Star.

500 BOXES Good Layer Raisins;
20 bbls Currants—in store.
For sale low by

GEO. MORRISON, JR.,
nov11 12 and 13 South Whrrf.

Hams and Cornmeal.

To arrive ex schooner J. W. Scott, from Boston

6 BBLS Hams
100 bbls Kiln Dried Cornmeal.

nov10 tel fmn HILYARD & RUDDOCK.

TO BOOT AND SHOE MANUFACTURERS.

WE HAVE NOW ON HAND:

Serges, Prunellas, Shoe Drills, Shoe Ducks, Boot Laces,

Boot Webs, Goring, Boot Buttons, Cotton Threads

Linen Threads, all numbers. Sole Sewing Machine Thread. White and Yellow Rosdash. Black Machine Silk, all numbers. Patent Leather Toe Caps. Men's and Womens' Lasting, Buttons, and Elastic Side Upgers.

All Fresh and New Goods, and are offered to the trade at our usual low rates.

EVERITT & BUTLER,

WHOLESALE WAREHOUSE,

oct8 **55 and 57 King street.**

OAK AND PITCH PINE

TIMBER

For Ship Building purposes, constantly on hand. Also

WHITE PINE BIRCH, &c., &c.

R. A. GREGORY,

Office—FOOT OF SIMONDS STREET . . . . . Portland, St. John, N. B.

References—GEO. STEWART & CO., E. D. JEWETT & CO. feb 15 ly

DR. J. E. GRIFFITH, Dentist.

Office, corner Germain and Duke Streets,

(OPPOSITE VICTORIA HOTEL)

SAINT JOHN, N. B.

☞ Teeth Extracted without pain by the use of Nitrous Oxide Laughing Gas. may 7

MARITIME

WAREHOUSING AND DOCK COMPANY!

Storage in Bond or Free. Cash Advances

7 on all descriptions of Merchadise. BANK STERLING CREDITS granted to Importers Application to be made to

Sept 27 **T. W. LEE, Secretary.**

JAMES D. O'NEILL,

MANUFACTURER OF

OIL-TANNED LARRIGANS!

Women's, Misses' and Children's BOOTS and SHOES!

IN SERGE, KID AND GRAIN LEATHERS.

FACTORY, No. 1 NORTH WHARF. . . . . ST. JOHN, N. B.

MISPECK MILLS, - - - St. John, N. B

HOMESPUNS,

IN GREAT VARIETY

All Wool Twilled Flannels and Tweeds!

ALL AT GREATLY REDUCED PRICES!!

Also, First Class

COTTON WARPS.

THE above named Seasonable Goods are all of SUPERIOR QUALITY, manufactured from the very best material, and warranted to give satisfaction.

☞ Orders from the Trade respectfully solicited.

☞ ☜ ERHOUSE.....Reed's Building, Water Street.

sep 3 ly d&w **J. L. WOODWORTH, Agent**

BUFFALO ROBES!!

The subscribers are now receiving their stock of

Buffalo Robes!

DIRECT FROM SASKATCHEWAN.

They request Customers who were disappointed last year to place their orders at once, as the quantity being limited, the Skins will be distributed rapidly.

T. R. JONES & CO.,

sept2 Canterbury Street.

MUSIC FOR NOVEMBER.

VOCAL.

When Birds sing the Sweetest. Song and Chorus. Danks 35
My Dear Old Mother. Song and Chorus. Stewart 30
I knew by the Smoke. Song and Chorus. Percy 35
No Tidings from crag t'o Sea. Song and chorus. Stewart 30
Memories of Home. Ballad. Chose 35
Norah, the Pride of Kilkee. Song and Chorus. Hays 40
*Mollie McGuire. Song and Chorus. Hays 30
Kathleen Machree Song and Chorus. Stewart 30
Twilight Shadows. Tenor Song. Chase. 35
Had we met in brighter Hours. Ballad. Leroy 35
*Out in the Snow. Song and Cho. Hays. 40
Give me, Darling, One Sweet Kiss. Song and Chorus. Danks 35
Angels, Guard my Little One. Song and Chorus. Hays 30
Poor Old Grandpa. Song and chorus. Hays 40

INSTRUMENTAL.

Evening Bells. Morceau. Wilson 30
*Twilight. Nocturne. Maylath. 40
Grace et Coquetrie. Morceau. Pacher 30
Neptune. Marurka. Davis. 30
*Sweetheart. Melodie. Maylath. 40
In our Boat. Morceau. Wilson 30
*Visions of Paradise. Morceau. Maylath. 40
*Air Castles. Nocturne. Maylath. 35
Golden Hours. Melodie. Wilson 35
*Awakening of Birds. Melodie. Maylath. 40
*Westward ho! Galop. Wilson 30
Merry Huntsman. Morceau. Wilson 30
Fanfare. Galop. Maylath. 30
Trembling Leaves. Instrumental. Kinkel. 30
*Pearl of America. Caprice. Kinkel. 30

Pieces marked * have picture title pages.
Mailed Post-paid, on receipt of Market price.
Address J. L. PETERS,
oct26 1m 599 Broadway, N. Y.

New Brunswick FILE WORKS.

THE Subscribers having opened the above premises, are prepared to **Re-cut all kinds of Files and Rasps.**

They guarantee satisfaction, and a saving of from forty to fifty per cent. on the original cost.

SPINLOW BROS.
New Brunswick File Works.
aug22 136 Union street, St. John, N. B.

SWEENY & STAFFORD,

Importers and dealers in

FOREIGN WINES, LIQUORS

CIGARS, TOBACCO

Groceries, Provisions, etc., etc.

4 SOUTH WHARF,

JAMES SWEENEY, JOHN M. STAFFORD. } **St. John, N. B.**

oct1 3m

ON HAND.

A FINE assortment of Fruits, Delaware Grapes, Oranges, Lemons, Apples, etc.

sep29 F. S. SKINNER.

A Nice Assortment of

BERLIN WOOLS!

SCOTCH YARNS

AND

FLEECEYS!

AT

W. E. Blanchard & Co's.,

98 Germain Street,

nov3 OPP. TRINITY CHURCH.

NEW

Fall & Winter Goods.

CHEAP ENGLISH BLANKETS—size 10-4 for $2.30 per pair; 12-4 for $3.80 per pair. Extra value in GREY BLANKETS, $4.25 and $5.00 per pair, large size.
Splendid value in DRESS TWEEDS, 12c up to 25c per yard.
Also, Extra Value in Fall and Winter DRESS GOODS, Wool serges, etc., 12c and up to 42c per yard, first-class choice.
Cheap BLACK LUSTRES and COBURGS, 16c up to 25c per yard.
Extra value in WOOL SHAWLS, a large stock, from $1.20 up to $5.50 each.
1 large stock of CLOUDS, BREAKFAST SHAWLS, Crossovers, and other Wool Goods, at very reasonable prices.
WOOL HOSIERY and GLOVES, at all prices, good value.
Extra value in GREY and WHITE COTTONS, 7c up to 12c per yard.
Scarlet and White FLANNELS, cheap.
Fancy and Grey Shirting Flannels, cheap.
Colored and Black SILKS, New Ribbons and Laces, Flowers and Hair Ornaments, in great variety.
A complete stock of SMALLWARES, etc.
Country YARN, the very best quality, at 50cts per lb.

In order to secure a good family trade both town and country, I keep only such Goods as I can confidently recommend.

All goods are marked in plain figures and one price only.

T. M. FRASER.
Cloth and Linen Warehouse,
42 Charlotte street, King Square.

oct26

Alsopp's Ale, in hhds.

Just received ex Circassian via Halifax:

10 HHDS Alsopp's Ale. For sale low.

ANDREW J. ARMSTRONG,
nov2 uws tel 40 Charlotte street.

The Daily Tribune.

J. L. STEWART,..... EDITOR.

TUESDAY EVENING, NOV. 17.

The Weakness of Despotism.

Telegrams from Russia to London papers report great alarm at the discovery of a dangerous socialistic conspiracy. One thousand persons, including several ladies, have been arrested, and men of exalted rank are implicated. A commission is investigating the plot, over whose precise object a mystery hangs, and the arrests are so numerous that a perfect reign of terror prevails at the capital. The death of the Czar, it is said by some of the reports, was the first step to be taken by the conspiracy for the overthrow of the Empire and the establishment of a new order of things. Although it is not probable that so many people could have been involved in a conspiracy whose declared object was the assassination of the Czar, it is highly probable that the principles and aims of the conspirators would make his death a logical necessity when the moment came for putting their theories into practice. This conspiracy, or the possibility of such a conspiracy existing, shows the weakness of absolutism with a startling distinctness that should be a warning to all the despots who profess to rule by right divine. The life of the ruler is the hair of the governmental Samson, and may be taken as easily as Samson's locks were cut. Those who desire a change of government, and every country has people who are dissatisfied with their rulers, are forbidden by despots to attempt to impress their views on the people, and find that assassination is the first step to be taken for the successful carrying out of their political notions. There is no path, except that of violence for the political free lance to tread, and murderous conspiracies are the natural result. In countries blessed with constitutional forms of government it is different, as the inventor of a political panacea for all the ills of his fellows has the privilege of proclaiming it and thus being mortified into a modest doubt of its efficacy or his eloquence by the indifference of the majority to his gospel, or his proffered pills or cure-all. In a country like this, where the people must be silenced into accepting his demands, must be awakened to the necessity of reforming themselves and inspired with the energy to do so, while he who would reform a despotism is forbidden to speak, fancies that free speech only is necessary to convince all that his project is right, and naturally looks to the sweeping away of the barrier that deprives a benighted people of the privilege of listening to the governmental scheme which he has framed for the purpose of making them rich, virtuous and happy for ever. In a free country the reformer knows that he must perform the difficult task of persuading people to ascend his Hill of Progress with him at a painfully-slow pace, while in a despotism he supposes that the people will rise to the most exalted place of self-government immediately after the overthrow of the dynasty that enslaves them. The Irish Home Rulers and the English Republicans hold mass meetings, issue newspapers and pamphlets, sign petitions and protests, and elect a few members of Parliament, while the revolutionary elements of Russia form themselves into secret bands whose first object is murder. Could anything better illustrate the advantages of parliamentary over personal government?

The Northern Pacific Again.

The Ottawa *Citizen* believes that the bribery fund that was entrusted to the Grits some months ago, by the Northern Pacific Company, lasted until the last election. It says:

The first witness called in the Chambly election case was the respondent's brother, who deposed that he expended $8,500 in "elevating the standard." The money was furnished by Mr. Laflamme, the high-toned representative of Jacques Cartier and business partner of that immaculate statesman, the President of the Council. Can any of our readers see the connection between this magnificent effort in the cause of political virtue and the alliance between G. W. McMullin and the Grit magnates? Mr. Jodoin swears that this money was raised by subscription. We believe he has been misinformed on the subject. It is more probable that Mr. Laflamme received the $8,500 from a member of the Cabinet whose intimacy with G. W. McMullin was the subject of much comment in 1873. Mr. McMullin, as representative of the Northern Pacific magnates, entered into a compact with the leaders of the Grit party by which the former supplied the means of defeating Sir John Macdonald's government, and the latter agreed to kill the project of a Canadian transcontinental railroad. We are convinced that the $8,500 expended in Chambly was a portion of the Northern Pacific bribery fund.

The *Citizen* is usually well informed, but it must be mistaken about this. The money received from McMullin's owners must have been all invested in the preceding contest, and the parties who supplied it were not in a position to borrow more funds to give for the same purpose at the time of the last struggle.

It was only the other day that the *Freeman* declared private sales of iron by the Government an improper proceeding of which the Government could not be guilty. Now when it knows that this corruption-concealing system is in full operation it mildly says that private sales are perfectly justifiable if the prices are proper. The *Freeman* will be more cautious in future in defining as improper any sort of roguery that may be charged to the Government.

The Rev. John W. Gerdeman, who suddenly departed from Philadelphia with the pretty organist of his church, and is charged with having carried off the funds belonging to the congregation, did not go abroad as reported. On Saturday he published a card in a Baltimore paper saying he has left the Roman Catholic Church for good, married Miss Dittich, has been travelling publicly, and denying the charges of fraud. He was immediately arrested on a charge of embezzlement, and held to await the arrival of Philadelphia officers.

Since Stewart undertook to edit the St. John (N. B.) Telegraph, "the grave has not been a hiding place nor the winding sheet a protection" in that Land of Fogs, for he chronicles the removal of the remains of Napoleon III. under the caption of "Old Bone Business," and announces the death of a famous cricketer in an obituary notice headed "Bowled out!"—*Duxbury News.*

Old Families—Persecution of Wesleyans—Episcopacy—New Buildings—A Village Romance.

SUSSEX, KING'S CO., Nov. 16, 1874.

In a quiet country village like this there is very little occurring that would interest the general reader. To most persons Sussex Vale has been well known for many years—since nearly the first days in the history of the Province—as a rich farming district, where there was a good deal of wealth—a certain amount of aristocracy, the natural result of this beautiful spot having been the retreat of some of the "old families" after the "war of independence," and as a consequence of the last-named ingredient in its society, considerable High-churchism, and a very plentiful sprinkling of Toryism. There is a legend prevailing, which has a great deal more truth to recommend it than most legends, that when the first dissenting minister made his appearance here—a follower of Wesley, by the way—his advent caused a great deal of terror to a portion of the community. The cry went abroad that there was a *lobby* in their midst. Several meetings had been held in a barn which had been kindly loaned for the occasion. The scions of the "old families" took alarm; a council of war was held; the meetings were pronounced "unlawful and seditious;" a warrant for the arrest of the culprit was obtained from one of the Justices of the day—the then Squire of the village—and the poor harmless minister of God was dragged out in the night from his comfortable bed—the best comfortable beds in those days, with no lack of feathers or blankets—and taken down for trial before the august tribunal. How long the trial lasted, what put an end to the farcial drama, I have not learned. Suffice it to say, that the prisoner was released after a short confinement, and since then dissenters have been allowed to worship God unmolested. Indeed their prosperity has been somewhat remarkable. They have now beautiful churches and large congregations.

The Reformed Episcopal Church, lately organized, has created a more than ordinary stir among the people. The services are conducted by Rev. Mr. Todd, a thoughtful, earnest Christian gentleman, who, during the short time he has been here, has gained the esteem of all with whom he has been brought in contact. He has an impediment in his speech, which detracts somewhat from the pleasure one would otherwise feel in listening to him; but, notwithstanding this drawback, his sermons are exceedingly interesting, and are listened to with much attention. In the morning services are held in the old Church at the Upper Corner, and in the evening in the beautiful Baptist Church, near the Station. Both services are well attended. A pleasing feature in connection with the Reformed Church is the fraternity which exists between the minister and those of other denominations. They visit each other's churches, and quite often assist in the services.

The new Episcopal Church is a handsome edifice, and really an ornament to the village. Its congregation will probably lose something by the work of the "Reformers," but, as Rev. Mr. Medley is much liked by his parishioners, and is an able preacher and practical spiritual teacher, a great many will still go to hear him.

Quite a number of new buildings have been erected here lately, showing the steady growth of the place, and proving that Sussex is likely to become, before long, a town of no little importance. The Steam Shoe Factory, erected a little over a year ago, already employs eighty hands, and has all the custom it can possibly attend to. Without stopping to speak of the handsome residences which have been put up, I will merely mention a beautiful brick store, which has just been completed by Geo. H. White & Co. It is three storeys high, with mansard front, and considerably larger than the building hitherto occupied by them.

The new Stipendiary Magistrate, G. H. Wallace, Esq., has had a fair share of business on his hands since his appointment, and has, so far as I can here learn, given entire satisfaction in his manner of discharging the duties of his office. On Saturday last his attention was occupied with the investigation of a case of a peculiar and interesting nature. The facts brought out in the case would, if cleverly put together, read almost like a romance. Many years ago a hard working farmer, of the name of——, moved upon a wilderness farm on the Jordan Mountain. He took with him only the partner of his choice—a young girl then on the threshold of womanhood, and together the youthful pair started out upon the journey of life. They prospered. Both toiled hard, and the forest was converted into the cultivated field. The acclivities were "tickled with the hoe" and smiled to reward the husbandman for his labors. To add to their joys, several children were born to them, but what may perhaps be thought somewhat singular, they were all girls. As time wore on the children married, one after another, and moved out in the world, each to form the centre of a new circle—each to help to make a new home in this great strange world of "homes" in which we live. At length an unwelcome visitor came. He carried off the oak, and the ivy was left with no support but the strength of her woman nature to live upon. Still, however, she toiled on. Attached to the old place, which her hands and those of him who had "gone before," had made what it was, she refused to leave it, and continued to reside upon and till the farm. With all a woman's energy she entered upon the work before her, and still kept everything around her looking prosperous. Her sheep were long-wooled, her cattle were sleek-skinned, and the cows yielded rich milk in abundance; her butter was as good as any in the market. Such was the state of affairs, when, two years ago, a young man of 28 saw all this, and his heart was smitten. He came to see the widow—he saw—he conquered. I presume he poured out the ardent passion which filled his heart. She, though more than 20 years his senior, yielded to his soft and honeyed phrases—to his protestations of undying love, and the twain were made one flesh. But the marriage was not a happy one. She, being old, refused to work as she had been wont to do; he, so it was proved, tried the gentle persuasion of the horsewhip. But such acts as these did not restore peace to the domestic hearth. Again is the circle broken. This time it is the aged wife goes out into the world, and the youthful husband is left in full possession of the fruits of the labor of his predecessor. But the sequel is yet to come. The wife advertized an auction sale of *her* stock to take place on a certain day named in the advertisement. On the day appointed her auctioneer failed to put in an appearance, but the husband was on hand with the necessary officer and sold the stock as *his*. She protested, but the cattle were knocked down to the highest bidders and taken away, a few heads still remaining, however, unsold, a trifle of nine or more. How to get these out of her husband's possession was now the question, and to its solution the wife directed all that sharp mother wit which women alone are capable of exercising. Her plans were soon devised, and she immediately proceeded to put them in execution. In the night she visited Jordan Mountain, went into the fields, and with some assistance she had procured gathered together the remnant of her stock, drove them down past the house, in which no doubt her "lord" was sleeping soundly, dreaming probably that she was far away. She disposed of the cattle to the defendant, who was, a few days after, brought up for larceny, and hence arose the case of *The Queen on complaint of John Jamieson vs. Kierstead.*

As I was not present I cannot give you an account of the trial, which, by the way, excited a great deal of interest, both on account of the peculiar features of the case, and respectability of the defendant and the position he occupies in the community, being quite an extensive shop-keeper and miller. T. W. Stockton, Esq., of Sussex, appears as counsel for the complainant, and William Pugsley, Esq., of St. John for the defendant.

No witnesses were called for the defence, but at the conclusion of the evidence for the prosecution, Mr. Pugsley moved for the dismissal of the case.

After speeches from the lawyers the Magistrate said he agreed with the defendant's counsel that there was no evidence against the defendant of any criminal act, and immediately dismissed the case.

LOCALS.

For advertisements of WANTED, LOST FOUND, FOR SALE, REMOVED, or TO LET, see Auction column.

New Advertisements.

Advertisers must send in their favors before 12 o'clock, noon, in order to insure their appearance in this list.

Amusements—
Academy of Music— Wm Nannary
Zoological Exhibition— Dan Ducello

Flour and Cornmeal— Hall & Fairweather
Spiced Bacon— Armstrong & McPherson
Gloves and Hosiery— A Macaulay
Hamburg Edgings— W E Blanchard & Co
Balsamic Glycerine Lotion— Hanington Bros
AUCTIONS.
Bankrupt Stock— E H Lester

Brevities.

Thermometer—at noon to-day—37°.

A bear was captured at Point Pleasant yesterday afternoon.

Samuel Hector, fireman of the steam tug Captain, had his hand badly jammed on board the boat yesterday.

The Calvin church sociables, that have been so popular for the two past winters, are to be again commenced in a week or so.

The two Temples of Honor in the city, Eureka and Victoria, will join with Dufferin Temple of Portland in paying a fraternal visit to Alexandra Temple of Indiantown, Thursday evening.

Academy of Music Theatre.

Last evening there was a fine bill, the two pieces being the sparkling comedies, "Our Wife" and "War to the Knife." Both pieces were put on in capital style. This evening "David Garrick" will be played, probably for the last time, and the performance will conclude with "Our Wife." It is a most attractive bill and should draw a good house.

The River.

A telegram to Messrs. Small & Hatheway this morning says that ice has formed hard and fast in the river at Fredericton, and that the ferry boats have stopped running. Still it is thought that the ice will not hold, as a south wind prevails and the weather is becoming much milder. The steamer David Weston did not go up river this morning.

Gibbs' Zoological.

This exhibition is now at Winters' Hall, Charlotte street, attracting many to the room to watch the habits of the strange animals. A black mane lion, about four years old and weighing 400 pounds, occupies one cage. In another is a splendid specimen of the Bengal tiger. It is the finest one of the species ever seen here. There are also a beautiful spotted leopard and two ferocious African hyenas. These latter animals are very ferocious, and it is necessary to keep them chained in their cage. Monkeys, apes, ant eaters and orang outangs are also in the collection. It is well worth visiting, and Mr. Ducello, business manager, is particularly willing to explain the habits of the animals under his care. The animals are fed at 3 o'clock. The room is open all day.

The Poole of St. John—Custom Tailoring.

J. Edgecombe & Co., corner Waterloo and Peters sts., have since they commenced business met with great success, thus showing the advantage of being practical workmen in all the branches of tailoring. They keep 12 hands constantly employed, and as good a stock to select from as any custom tailoring establishment in the city. Having a low rent and small expenses to pay, they are enabled to give customers the benefit. Those in want of a good overcoat, reefer, or a heavy Fall suit, would do well to give them a call. c o d till Jan. 1.

Dinner at Messrs. Allan Brothers' Works—A Pleasant Evening.

Last evening, by invitation of Messrs. Allan Brothers of Carleton, all the workmen employed in their machine shops and foundry, together with a number of invited guests, assembled at the works. The newly erected structure was brilliantly lighted, and presented a fine appearance. A short time was spent by the strangers in inspecting the building, and every one expressed surprise at the extent of the establishment. A year ago Messrs Allan Bros. lost their foundry by fire, and since then have erected this building, while at the same time, under many difficulties, they have continued their manufacturing business. The building is probably unsurpassed for the business intended by any in the Dominion. It occupies an area of about 1600 square feet, and is divided into an engine room 35 x 60, a moulding shop 116 x 55, a machine shop 91 x 36, and a blacksmith shop 50 x 28. The pattern room is the second story of the machine shop. All the different rooms are fitted with the best and most improved machinery. The moulding room is pronounced one of the finest in America, and the machine shop apparently lacks nothing. The walls are of brick, and between each department there are fire-proof doors. To make the building as near fire-proof as possible has been the desire of the owners and the contractors. It was the intention of the firm to have put an iron roof on the moulding room, but, not being able to get it made in time, a wooden one with fire-proof felt was put on instead. Having inspected the works and listened to the thrilling strains of the bag-pipes, played by Sandy McDonald, the entire company, headed by the piper, marched to the pattern room. Sandy, the piper, is an employe of the Messrs. Allan, and his boast is that he plays on pipes that his father blew at the battle of Waterloo. A table extended the length of the room, on which Mrs. T. G. Allan and the Misses Allan had laid an excellent supper. The dishes were most artistically and tastefully arranged. T. G. Allan, Esq., occupied the chair at one end, and Robt. Allan, Esq., at the other. D. W. Clark, Esq., said grace, and then the eighty guests discussed the good things set before them. The ladies were most assiduous in their attentions, and the feet of having such waiters no doubt made the supper more pleasant still. Then speeches and toasts were the order of the evening. All the toasts were drunk in coffee, Messrs. Allan thereby setting an example of sobriety to their numerous workmen. The Queen was duly honored, and Hon. E. Willis proposed Allan Bros., the proprietors, in an appropriate speech. Mr. T. G. Allan briefly responded, and Mr. Robert Allan made a lengthy and effective speech. He thanked the workmen who had done so much to assist them during the past year, and said the meeting was called by himself and brother in order to express their gratitude in a public manner. He hoped to see the same good feeling continue to exist, and that, at the end of another year, they might again meet under such favorable circumstances. He proposed the health of D. W. Clark and B. Hopkins, the contractors, who had done so much to assist them. Mr. Clark made an effective speech in response. He paid a high tribute to the aged mother of the two brothers, who had done so much to aid and encourage them. In closing he expressed the hope that the building in which they sat would rot down, and not again be destroyed by fire. He proposed "The Press," and Mr. Ellis spoke in reply. Mr. Walter Allan, in a neat speech, presented an elegant amethyst ring, on behalf of the workmen, to Mr. John Richards, the foreman. Mr. Richards, though taken by surprise, made a happy speech in acknowledgment. Hon. Mr. Willis proposed the health of Mrs. and the Misses Allan, which drew short speeches from Mr. Harris Allan and Mr. W. K. Dimock. Mr. H. Allan proposed "The Workmen," and Mr. T. Halford and James Carleton, in response, favored the company with songs. The last toast was "The Bar," which drew a capital speech from L. A. White, Esq. The company separated after singing "God Save the Queen."

City Police Court.

Six prisoners occupied the dock this morning, and they seemed rather a lively lot.

John Wilson was charged with having been drunk in King street and carted to the Station (particular emphasis being placed on the word carted). He was fined $4 and required to pay the cartman.

Daniel Crowley insisted that he had only been twice in the dock before, but the Magistrate thought he might multiply it by ten and come nearer to the truth. He is 19 years of age, and confessed to drunkenness in Union street. For this he was fined $6, or two months in the penitentiary. His father also charged him with maliciously breaking his windows, but did not appear to prosecute.

James O'Malley confessed drunkenness in Smyth street, for which he was fined $4. He was also charged with carrying a sheath knife, contrary to law all over the civilized world. His plea was that he did not know the rules of the city, but it would not do, and a fine of $10 was imposed. The knife was ordered to be destroyed, and Sergt. Watson tried to break it, but could not. It was either Damascus steel or pot metal, for it would only bend, so they threw it in the stove to burn.

Frank Martin was fined $4 for drunkenness, said he had no money, that this was his first offence, and his business called him at once from the city. If put in jail his prospects would be blighted. The penalty was imposed.

Jonathan Moffit and Michael Cronan—drunk—fined $4 each.

THE DAILY TRIBUNE and all the most popular Canadian, English and American newspapers and magazines can always be obtained at the bookstore of Mr. W. K. Crawford, King street. aug 8

Shipping Notes.

The Francis Hilyard.—The following serious charge against the bark Francis Hilyard of this port appeared in the Liverpool *Mercantile Gazette* of Oct. 28th.:

Report of John Smith Bailey, waterman of the boat Galatea, of Deal, from Deal, on Oct. 17, for the Channel, cruising.—On Wednesday, Oct. 23, at 9 a. m., the tide at the flood, weather hazy and rainy, wind in the W. S. W., blowing a whole gale, the said boat was rather to the west of Dover, when a bark, supposed to belong to St. John, New Brunswick, and bound for Antwerp, which had previously declined our help, hailed us to come on board. Our punt was then got out to go on board, and William Lambert, George Lambert, and Harry Baker got into her, and almost directly a sea struck and capsized her when she was within 50 yards of the bark. Deponent, who was then alone in the lugger, made every endeavor to save the men by working the lugger as far as he was able, and the two Lamberts left the punt and tried to swim to the lugger, but in spite of all deponent's efforts she drove to leeward before they could reach her. Baker stuck to the punt, and deponent made five or six ineffective attempts to save him, during about three-quarters of an hour, after which he disappeared, when deponent alone brought the lugger home to Deal. Directly the punt upset, the bark made no attempt whatever to save the men, but squared her yards and ran for the Downs."—*Deal, Oct. 24.*

The Captain of the Francis Hilyard clears the matter up by the following letter to the *Gazette*:

To the Editor of the Shipping and Mercantile Gazette.

SIR: I notice among the "Maritime Depositions," in your issue of yesterday, one by the Waterman of the Deal boat Galatea, with regard to the drowning of three men while putting a Pilot on board my ship; and as his account is in some particulars incorrect, I shall be glad if you will give publicity to the following, at as early a date as possible: The reason of my first refusal of the assistance offered by the crew of the Galatea was that I was hoping to meet an Antwerp Pilot; but on their again offering their services, between 9.30 and 10 a. m., I hove to, when, instead of getting out their boat under my lee, they waited until they were about 50 yards astern. As it was blowing a heavy gale, the boat was instantly upset. I immediately wore my ship to attempt to rescue the men, but, in consequence of the high wind, the ship was, on getting round, a mile to leeward of the boat; and in the then state of the weather it was impossible to launch a boat. As to my running for the Downs, that is incorrect, as I simply proceeded on my course to the North Sea. I may also add that two men were left in the pilot lugger, and not the deponent alone. Yours, &c.,

JOHN W. ANNERY,
Master of barque Francis Hilyard.

Antwerp, Oct. 29, 1874.

Schooner Abbotsford.—The schooner Harriet Chase, hence for Fredericton, which left here last week, is ashore near Ox Island Shoals. Owing to the lowness of the water in the river it is feared she cannot be got off before next spring. It is to be hoped, however, that we may have heavy rains sufficient to float her, also the immense quantities of valuable lumber at present blocked up. The H. C. is owned by Mr. John Cotter.

Point Lepreaux, Nov. 17, 9 a. m.—Wind N. E., light, with light clouds; one schr. outward and one schr. inward.

The Circuit Court.

The Court opened this forenoon, Judge Weldon presiding.

His Honor delivered a short address to the Grand Jury. The jury retired, and after an absence of about an hour, returned true bills against Daniel Hayes and John Gilles for larceny. The following cases were entered for trial:

SPECIAL DOCKET.

1. Robt. Hawthorne, et al vs. The Victoria Hotel—C. N. Skinner.
2. John R. Knowles vs. James Ritchie—J. R. Armstrong.

NEW DOCKET.

1. George Jackson vs. R. McLellan, et al—A. L. Palmer.
2. E. McLeod, assignee, vs. McGuirk—C. W. Weldon.
3. Smith vs. Raymond—C. N. Skinner.
4. R. P. Colton vs. S. S. Stockton, et al, —Dr. Barker.
5. Samuel Bunnell vs. George Waring—Morrison & King.
6. C. W. Waterous, et al, vs. David Morrow—Forbes & Sinnott.
7. F. T. C. Burpee vs. Stewart, et al—H. C. Macmonagle.
8. Donovan, et al, vs. Grand Trunk R. R. Co.—A. C. Fairweather.
9. McKenzie et al vs. John Davids—Pugsley, Crawford & Pugsley.
10. T. F. Raymond vs. E. E. Cummins—A. A. & R. O. Stockton.
11. Washburn et al vs. Academy of Music, (by proviso), J. R. Armstrong.
12. Edward Seymour vs. John Clark—G. A. Henderson.
13. Lancaster Knitting Co. vs. Clarke et al—C. W. Weldon.
14. Golding et al vs. Allan et al, (by proviso)—A. L. Palmer.
15. Clerk et al vs. Dixon et al—the same.
16. Thorne vs. Bostwick—A C. Fairweather.
17. Robert Crawford vs. Thomas Scott—Morrison & King.
18. Lloyd vs. Union Insurance Co.—A. L. Palmer.
19. Chesley et. al. vs. Wilson—E. T. Knowles.
20. Campbell et. al. vs. Jones—A. L. Palmer.
21. Ayre vs. Ayre—A. L. Palmer.
22. Clark vs. McKean—A. L. Palmer.
23. Gibson et. al. vs. N. B. and Mercantile Ins. Co.—A. L. Palmer.
24. Metropolitan Life Insurance Co. vs. Fairbanks—A. L. Palmer.
25. John Lacey vs. John Cotter—R. J. Ritchie.
26. Flewelling et al, vs. McCully et al—W Wedderburn.
27. Flewelling et al, vs. Clerk of Peace for King's County—W Wedderburn.
28. D Lee vs. Jones—W. Wedderburn.
29. Clark, et al, vs. Reid, et al—C. W. Weldon.

Daniel Hayes and John Gilles were arraigned and pleaded guilty. The former was sentenced to nine months in the penitentiary for stealing cigars from Messrs. Logan, Lindsay & Co., and the latter to eighteen months for stealing a horse from Mr. Shortin in Kings County. Gilles wept. He is a fair-haired, good-looking youth, only 17 years of age, and says he is entirely without friends.

Canning vs Town of Portland is the first case.

Fellows' Syrup of Hypophosphites saved the life of my wife, after her case became apparently hopeless from Tubercular Consumption.

H. L. HARDINGE, Nelsonville, O.

Card and Cabinet Photos, in cameo and enamels, at Notman's.

By Telegraph.

Canadian, British and Foreign.

[To the Associated Press.]

LONDON, Nov. 16.

Breadstuffs quiet. The Bank of England to-day fixed the minimum rate at 5 per cent.

Ruasoli, Periozzi, La Marmora and Garibaldi are elected to the Chamber of Deputies.

By a railway collision near Bologna one person was killed and forty injured.

A despatch from Calcutta announces a disastrous collision in Hoogly, both vessels sinking. Steamers have been sent to the scene of disaster. There are no further particulars.

Shipbuilders and proprietors of engine works on the Clyde have decided to reduce wages.

Disraeli has been re-elected Rector of University of Glasgow by 700 votes, against 500 for Ralph Waldo Emerson. The Conservative students protested against the election of Emerson because he was a foreigner, and the Liberals against the choice of Disraeli because of undue influence in his favor of Professors in the University.

NEW YORK, Nov. 16.

Chilian advices state that the earthquake at midnight, on the 26th ult., was felt in Valparaiso and Santiago, stopping clocks and cracking the walls of churches and other buildings.

The crew of the barque Dauntless, wrecked on Anticosti Island, arrived at Rosier yesterday.

LONDON, Nov. 17.

RECENT HEAVY RAINS

have swollen the rivers and streams in North Lancashire so that considerable tracts of country are inundated and much damage has been done.

EX MARSHAL BAZAINE

is at Lisbon on his way to Madrid, where he proposes to reside.

THE CARLIST FORCES

have returned to Irun and are stationed around the town.

THE GOVERNMENT OF SAXONY

has forbidden cremation in Dresden.

SEVERAL BANDS OF CARLISTS

in the northeastern frontier of Spain have solicited an amnesty.

RIOTS

recently occurred at several points in Poland on account of the forcible introduction by the Government of Church reform, and the appointment of priests by Imperial authority.

ARGENTINE.

It is positively affirmed that the civil war in Argentine ended with a compromise by the terms of which Avellanda resigns the Presidency and new elections will be held shortly.

EMILE GIRARDIN

has assumed the direction of the new paper, *La France*. He will advocate, among other things, the maintenance of the personal septennate until 1886.

NEW YORK, Nov. 17.

HEAVY STORMS OF RAIN

have swept the eastern part of Cuba, badly damaging the railroads. The sugar cane all over the country is levelled. The towns of Sauna and Tanamo, on the north coast, are flooded, cattle, goods and houses swept away, and some loss of life reported.

(Special to Daily News.)

OTTAWA, Nov. 16.

Dr. Tupper arrived here to-day. He intends visiting Toronto this week.

A seduction case, Mochette vs. Fiscit, has just been concluded at London, Ont.; verdict for the plaintiff $1000 damages.

Ingersoll police station was burned yesterday morning, and an intoxicated man named Armour was burned to death.

The steamers of the Canadian Navigation Company are laid up for the winter.

Propellers from Hamilton and Toronto are on their last trips.

Hudson, a bookkeeper for Dale & Co., Montreal, has absconded with $4,000. of the firm's money.

The express robbers have not yet been captured.

Merchants' Exchange.

New York, Nov. 17.

Freights—Unchanged.

Cotton quiet, Mid. 14¾. Exchange 481 a 487.

Gold opened at 111¼, been 111⅜, now 111¼.

Wind East, light, cloudy. Ther. 45°.

Boston, Nov. 17.

Wind N. W., light, cloudy. Ther. 42°.

Portland, Nov. 17.

Wind N., light, hazy. Ther. 36°. Cable unchanged.

Havana, Nov. 14.

Box shooks 10 a 10½; lumber nominal; freights do; exchange active, on U. S. 95 a 97; short 98 a 100.

Portland Police Court.

There was no business to-day.

Last Trip North.

Steamer City of St. John will leave Point Duchene for Chatham and Newcastle, calling at Richibucto (weather permitting), on Friday morning next, after arrival of the Thursday night train, being the last trip of the season. She will then go into winter quarters. The business this season has been most satisfactorily performed to the merchants of St. John, the North Shore people and the travelling public.

SINE'S REGULAR MONTHLY DRAWING takes place Nov. 23rd. Prizes amount to $75,000. Price of tickets $1.00, for sale by H. J. CHETTICK, 22 Germain street.

A Boston merchant attended Annie de Montford's entertainment in Beethoven Hall, and laughed so immoderately that the operator was annoyed. The merchant was requested to be quiet, but he was unable to stop snickering, and consequently was ejected. Being wealthy and obstinate, he will test in the courts the question whether a proprietor of a place of amusement can at will exclude persons who have bought tickets and taken their seats.

Notice of Co-Partnership

WE, the undersigned, have entered into a Co-Partnership for the purpose of doing a Wholesale and Retail Liquor, Grocery and General Business, at No. 4 South Wharf. We will keep a large stock on hand and sell at lowest rates. Soliciting the patronage of friends and the public. We are yours respectfully.

oct 1 d3m SWEENY & STAFFORD.

Markets.

[Corrected weekly for THE TRIBUNE.] Nov. 16th 1874.

Hay, per ton	$12.00	@	$14.00
Beans, per bushel	1.75	@	2.00
Buckwheat, Grey	3.00	@	3.20
" Yellow	2.50	@	2.00
Flour, Am. Extra State	5.50	@	5.80
" Canada Superfine	5.50	@	5.80
" " Choice	5.75	@	6.00
" " Extra	6.00	@	6.50
Cornmeal	4.50	@	0.00
Oatmeal		@	7.00
Potatoes	50	@	0.80
Butter, Rolls per lb	28	@	32
Butter, Packed "	24	@	28
Lard, "	16	@	18
Eggs, per dozen	20	@	24
Oats, (Prov.) per bush	48	@	52
Oats, (P.E.I.) "	52	@	55
Cheese, Dairy, per lb	13	@	14
Beef, "	5	@	7
Mutton, "	6	@	8
Pork, "	7½	@	8½
Lamb, "	6	@	8
Chickens, per pair	50	@	70
Turkeys, per lb	14	@	18
Geese, "	50	@	75
Partridges, per pair	30	@	40
Beets, per bush	80	@	90
Turnips, "	30	@	40
Carrots, "	40	@	50
Hams and Shoulders, green per lb	12	@	13
Hams and Shoulders, smoked, per lb	14		15
Hides, per lb	6½	@	7
Lambskins	75	@	1.10
Tallow, per lb Rough	5	@	6
" Cakes, per lb	9	@	10
Yarn, per lb	60	@	70
Socks, per pair	25	@	30

WHOLESALE JOBBING PRICES.

Pork, Am. Mess per bbl	$23.00	@	$23.50
" Prime "	00.00	@	19.00
" P. E. I. Mess	00.00	@	26.00
" " Prime Mess		@	24.00
Beef, Mess	00.00	@	11.00
Beef, Extra	12.00	@	13.00
Codfish, per quintal	4.00	@	4.50
Pollock "	2.75		3.00
Ling "	4.00		
Haddock "	2.00		
Herring, Bay, per bbl	3.25	@	3.50
" Shelburne "	5.00	@	5.50
" Split	3.75	@	4.00
Shad No. 1 per hf-bbl	5.00	@	6.00
Digby, per box	80		
" No. 2 "	25		40
Grand Manan, Scaled per box	23	@	25
Grand Manan, No. 1, per box	14	@	16
Cordwood, Maple, per cord	7.50	@	8.00
Cordwood, Mixed, p. cord	6.25	@	6.50
" White Birch	6.00		
" Dry Spruce	5.00		
Kerosene, Can, per gal	24	@	26
" Am. "	31	@	34
Apples, Dried, per lb	10	@	13
" Am. per bbl	2.75	@	3.50
Corn, per bushel			1.00
Molasses, Porto Rico, per gal.	00	@	00
Molasses, Cienfuegos, per gal.	40	@	46
Sugar, per lb	8½	@	9½
Teas "	30	@	54

Cargoes of Fish, Produce, &c., in Slip will average 8 to 10 per cent. lower prices.

LADIES'

Felt Hats,

—IN—

Black, Drab and Navy Blue.

THE LATEST STYLES

MANCHESTER,

ROBERTSON

& ALLISON.

nov14

GENTLEMEN'S

UNDERWEAR !

We have now in stock a splendid assortment of

SCOTCH

Lambswool Shirts ! !

in single and double breasted.

Scotch Lambswool Drawers,

In Plain and Ribbed.

CANADIAN SHIRTS !

In Single and Double Breasted.

Canadian Ribbed Drawers; also, a large stock of Fancy Flannel Shirts, all sizes. The above are all marked at the lowest cash prices.

LIKELY,

CAMERON,

& GOLDING

nov14 55 KING STREET.

SOMETHING NEW

NOT ONLY

Christmas Holidays,

BUT

For "All Time."

ONE DOZ. CARTES DE VISITE, and two dozen OTHER PICTURES, without increase of price, in three new and beautiful designs, which will be *patented*, and therefore not made by any other artist in the city.

☞ Call and see Specimens.

Old Pictures Enlarged and Copied on metal or card board, oval frames, *cheap*.

MARSTERS,

dec 26 Cor. King and Germain streets.

DIED.

At St. Martins, on Thursday, November 12th, Mr. JOHN PATTERSON, in the 83rd year of his age, a native of the County Donegal, Ireland.

At St. Andrews, on Sunday, Nov. 15th, Mrs. DUGALD WALLACE, in her 93rd year, a native of Dulci, Berwickshire, England, and for many years a resident of Saint Andrews.

SHIPPING NEWS.

PORT OF SAINT JOHN.

ARRIVED.

MONDAY, Nov 16—Brigt Zingu, 200, Edgett, from Boston, bal.
Bark Francis, Herbert, 803, McKenzie, Maitland, J G Jordan, bal.
TUESDAY, 17th—Bark Albion, 450, ——, Liverpool, W Thomson & Co, bal.
Schr Nettie, 118, Hunt, St Andrews, J & S Leonard, bal.
Schr Carrie, 97, Bunnell, Boston, gen cargo, L Stewart

CLEARED.

15th—Schr Timothy Field, 176, Leland, Philadelphia, D J Seely, 99,000 laths.
Schr Geo G Jewett, 131, Finlay, New York, E G Dunn & Co, 152,250 ft boards.

British Ports.

ARRIVED.

At Liverpool, 3rd inst, bark Peru, from Miramichi.
At Queenstown, 3rd inst, brigt Willie, Black, fm Sackville.
At N Sydney, 4th inst, brig M J Wilbur, Brundage, from Gloucester, Eng.

CLEARED.

At Chatham, 7th inst, bark Mary E Chapman, Atkinson, for Liverpool.
At Little Glace Bay, 6th inst, brigt Republic, Lochart, for this port.
At Sydney, 6th inst, brig Mina, Aide, for this port.

SAILED.

From Cardiff, 28th ult, ship J C Robertson, for Panama.
From Bermuda, 5th inst, schr Ancona, Fitzgerald, for New York.
From Halifax, 14th inst, schrs Champion, and Ocean Belle, for this port
From Holyhead, 28th ult, bark Wentworth, Robertson, for Galveston.
From Gravesend, 30th ult, bark Forest Princess, for Halifax.
From Deal, 28th ult, bark Kate, for Halifax.
From Halifax, 14th inst, scrs Ocean Belle and Champion, for this port.

Foreign Ports.

ARRIVED.

At Richmond, Va, 13th inst, bark Olive Mount, Jordan, from Halifax, to load for Liverpool, GB.
At Lisbon, 27th ult, brigt Prince Le Boo, Hatfield, from Oporto 24th.
At Portland, 16th inst, schr Fred E Scammell, from Wareham, to load for this port.
At Galveston, 14th inst, bark St Olaves, Carter, from Liverpool [By tel.
At Boston, 17th, schrs D W Clark, hence; Ben Bolt, from St George, NB.
At Philadelphia, 16th, schr Osseo, hence.
At Boston, 15th, schr Nelson, from Hillsboro, Tasso, from Harvey, NB. Opera, from Saint George, NB. S K F James, and Ella Clifton, hence.

CLEARED.

At New York, 13th inst, schr J F Chandler, Merriam, for Wolville and Windsor.
At Boston, 14th inst, schrs Carrie, Bonnell, for this port; Progress, Tufts, for do via Portland.
At Edgartown, 12th inst, schr Walter Scott, Trafton, hence for Providence and sld.

SAILED.

From Providence, 12th inst, schr Spring Bird, McLean, for this port via New York.

Memoranda.

The stmr New Brunswick, hence for Boston, left Portland at 7.30 this morning.

In port at Port-au-Prince, 3d inst, schr Nellie Cushing, Simpson, for New York, and would sail next day.

At anchor at Grimsby, 2d inst, ship Royal Charter for New Orleans (had sailed 31st ult, and put back).

Passed in through Hell Gate, 15th inst, brig Whitaker, hence for New York; schr Martha Nickels, do for do.

New Advertisements.

Hamburg Edgings !

A nice assortment of

FINE HAMBURG EDGINGS !

AND

INSERTIONS !

Just opened at

W. E. Blanchard & Co's.,

68 Germain street, opp Trinity Church.

nov17

FOR WINTER

Gloves and Hosiery !

LADIES' Gloves and Mitts;
Ladies' Lambswool Hose;
Girls' Gloves and Mitts;
Girls' Lambswool Hose.

Gents' Gloves and Mitts;
Gents' Lambswool Half Hose.
Boys' Gloves and Mitts;
Boys' Lambswool Half Hose.

A. MACAULAY,

48 Charlotte Street.

nov17

Flour and Cornmeal.

Landing—

300 BBLS Cornmeal;
100 bbls Wareups Extra Flour.
For sale by
nov17 HALL & FAIRWEATHER.

SPICED BACON.

WATERBURY'S Fresh Cured Spiced Bacon Just received and for sale by
nov17 ARMSTRONG & McPHERSON.

Balsamic Glycerine Lotion !

CURES

CHAPPED HANDS,

Roughness of the Skin,

etc., and allays Irritation.

Put up by

HANINGTON BROS.,
nov17 Foster's Corner.

Cold Brook Rolling Mills Company,

Of the Dominion of Canada,

MOOSEPATH, N. B.

NOTICE is hereby given that the following additional calls on the subscribed Stock of the Company have been made, and the sums are payable at the office of the Company, viz,—
10 per Cent. on the 15th of December, 1874.
10 per Cent. on the 15th January, 1875.
Any Subscriber paying up in full the amount of his subscribed stock will be entitled to interest upon said payment at the rate of the dividend declared.
By order of the Board.
JAMES SCOVIL, Secretary.
St John, N. B., 14th Nov, 1874. nov26

Mess Pork.

200 BBLS Mess Bork.
J. & W. F. HARRISON,
nov16 16 North Wharf.

Flour and Cornmeal.

Landing ex schrs Emma and J L Cotter.
100 BBS Flour: North Star;
100 do Good Kiln Dried Cornmeal.
For sale low by
GEO. MORRISON, JR.,
nov16 12 and 13 North Wharf.

GRAPES, Chestnuts, etc—10 bbls Green Grapes, 15 kegs do; 2 cases Delaware Grapes; 2 cases Isabella do; 2 cases Lisbon do; 2 bbls Chestnuts; 1 case Oranges. For sale by.
nov16 R. E. PUDDINGTON & CO.

APPLES, APPLES—500 bbls choice Winter Apples, in Bishop Pippins; Baldwins, Greenings, Ribston Pippins, Nonpariel, New York Pippins, etc. For sale by
R. E. PUDDINGTON & CO.
nov16 44 Charlotte street

CANADIAN STILTON CHEESE.—10 cases Stilton Cheese, a splendid article. For sale by
nov17 R. E. PUDDINGTON & CO.

PURE GREY BUCKWHEAT.—1000 lbs Pure Grey Buckwheat. For sale by
nov16 R. E. PUDDINGTON & CO.

SAUSAGES, BOLOGNIES, etc.—Sausages and Bolognies always in store. Finnen Haddies, Shad and Kippered Herring. For sale by
R. E. PUDDINGTON & CO.,
nov16 44 Charlotte street.

To Arrive.

200 BBLS Labrador Herring. Daily expected by
MASTERS & PATTERSON,
nov16 19 South Wharf.

Amusements.

ACADEMY OF MUSIC.

Lessee and Manager, ... WM. NANNARY

Tuesday Evg., Nov. 17th,

Last time of Robertson's Comedy,

David Garrick !

To conclude with Morton's amusing comedy,

Our Wife, or the Rose of Amiens

Prices of admission—25 and 50 cents, reserved seats 75 cents.
Doors open at 7. Commence at 7.30. nov14

GIBBS'

Zoological Exhibition !

—AT—

Winters' Hall, 58 Charlotte Street

(opposite King Square),

Open Every Day

THIS WEEK.

A FINE COLLECTION OF

LIVING WILD ANIMALS !

Doors open from 10 o'clock, a. m. till 5 p. m., and from 7 till 10 p. m.
Admission—adults, 25 cents; children 15 cents. A liberal reduction made to Schools. The Clergy admitted free.
For full particulars see Circulars and Programmes.
M. GIBBS, Proprietor.
nov19 DAN DUCELLO, Business Agent.

Drugs and Medicines,

From Liverpool and London Direct.

THE following Goods received last month per St Lawrence and Sidonia are now advertised.

Finest Castor Oil, in cases; best Bi-carbonate of Soda; Carbolic Acid, Calvert's Gilt Label and No. 2; Finest Essence of Musk; Disinfecting Fluid; Oil Rhodium; Sugar of Lead, common and purified; Syrup of White Poppy; Oil Wormwood; Lactic Acid; Donovan's Solution; Cyanide Potass; Nitrate of Ammonia; Powder Extract Colocynth; Iodine; best Powder Aloes; Oils of English Lavender, Orange, Cassia, Bitter Almonds, Aniseed; Creosote; Grain Musk; Sulphur; Atropha; Pure Pepsin; Pyrogallic Acid; Acetum Lytta; Liquid Opii Sedat; Liebig's Extract of Beef; Iodide Potass; Gum and Powder Myrrh, Liq. Ammon. Acetcetic; Camomile, Calomel; Columbia Root; Rues, Isinglass; Chlorate Potass; Gum Gamboge; Maw Seed; Singleton's Eye Ointment; Vermillion, Jeweller's Rouge; Jalap, Argentometers; Rondelitia Ammoniocit; Iron; Foulke's Toilet Powders; Cleaver's Crystal Cream, Materials for Chaloner's Aniline Dyes; Magnesia, in 1 oz and 2 oz packets, Warren's Essence Rennet; Powder Orris; Silver Plating Fluid; Finest Saffron; Bessemer's Gold Paint; Best Acetic Acid; Finest Olive Oil; Citrate of Potass; Guarana Powder; Jaborandi Powder; Areka Nut; Powder Extract Jaiap; Colchicum Seed; Extract Hyoscian; Bismuth; Corrosive Sublimate; Powell's Breast Drawer.
For sale at
CHALONER'S DRUG STORE,
nov16 Cor King and Germain sts.

Very Fashionable in New York.

FRENCH Merinos, Cashmere Finished:
Navy, Rifle, Bronze, Slates, Clarets, Violets. There is no other dim Material that gives such entire satisfaction.
Helvellyn or Mountain Serge; a novelty which is stylish, Comfortable and Servicable.
Cheviot Homespun, Mottled and Checked;
Royal Satteen Serges:
Diagonals, Prah Cloths.
Every New and Seasonable Material for Costumes;
W. W. JORDAN,
nov16 2 Market Square.

Smoked Herring.

575 BBS No 1, Scaled.
For sale by
GEO. ROBERTSON,
nov13 6 Water street.

AMERICAN Baldwin Apples—25 bbls No 1, per schr J. W. Scott. These are an extra quality, and in large bbls. For sale by
GEO. ROBERTSON,
nov13 6 Water street.

PHŒNIX SAFE WORKS

The subscriber manufactures

Fire & Burglar-Proof Safes,

—AND—

FIRE AND BURGLAR-PROOF SAFES

COMBINED.

The Extra Flange Safe is a decided improvement on the old style. They are fitted with inside Steel Bolts, which is double security against burglars.
F. ROBERTS,
nov14 14 Duke street.

Now Landing.

550 QTLS Codfish; 120 do Pollock; 20 bbls Cod Oil. For sale at market rates by
MASTERS & PATTERSON,
nov14 19 South Market Wharf

A Few Novelties.

BRONZE Ink Stands;
Glass Paper Weights;
Bronze Match Safes, etc.

The Magic Inexhaustable Ink Stand, producing an abundant supply of Copying, Black, Blue, Carmine, Violet, Green, etc, Inks, by the simple addition of water.

Paper Scrap Baskets; in Willow and Wire. Pen Wipers and Book Racks.

A choice variety of above at
McMILLAN'S.
nov14 78 Prince Wm. street.

35 Dock Street.

IN STORE :

200 Bbls Winter Fruit.

Comprising Gravensteins, Bishop Pippins, Greenings, Russets, Baldwins, etc.
nov14 JOSHUA S. TURNER.

MOLASSES—A small lot of Trinidad. For sale very low by
GEO. ROBERTSON,
nov16 6 Water street.

50 HF Chests Choice Congou Tea. For sale at lowest market rates, by
MASTERS & PATTERSON,
nov16 19 South M. Wharf.

85 BBLS Dulce, best quality! For sale by
MASTERS & PATTERSON,
nov16 19 South Wharf.

PURE COD LIVER OIL.

A Few Barrels this Season's Make !

Just received

From Newfoundland.

In barrels of 33 to 40 gallons—cheap for cash.
T. C. GEDDES,
nov10 Shediac.

LIME.

150 BBLS Extra LIME. For sale low by
W. A. SPENCE,
nov9 North Slip.

REAL HAIR

Switches

AND

JACQUELINE

CORSETS !

—AT—

J. H. MURRAY & CO'S,

sept30 53 King Street.

THE

SEAMLESS FELT

SKIRT.

Just the Garment for the

PRESENT SEASON.

M. C. BARBOUR'S

nov3 48 PRINCE WM. STREET.

BARK HARMONY.

CAUTION !

ALL persons are hereby cautioned against harboring or trusting any of the crew of the Bark Harmony, from Louisburg, as neither the Master nor Consignees will hold themselves responsible for any debts of their contraction.
THOMPSON DINSMORE,
SCAMMELL BROS., Master.
Agents. nov7

ARMSTRONG & McPHERSON

HADDIES.

JUST received from Eastport, a lot of Fresh Cured Haddies.
Also—Fresh Cured Kippered Herring and Bleaters. For sale at
n v13 99 UNION STREET.

Oatmeal.

In store.
100 BBLS Oatmeal—first premium.
For sale low by
GEO. MORRISON, JR.,
nov10 12 and 13 South Wharf.

NOVA SCOTIA APPLES—in choice varieties not put up for auction. For sale by
GEO. ROBERTSON,
nov13 6 Water street.

Public Notice.

NOTICE is hereby given that a Deal or Plank Sidewalk will be laid on the easterly side of that portion of Pond street, lying between Sewell street and Hazen street, under the provisions of the Act of Assembly, 30th Victoria, Chap 74.
By order of the Common Council,
HURD PETERS,
St John, 3rd Nov. 1874. City Engineer.
nov3 d 3w 1iew

PUBLIC NOTICE.

IS hereby given that a Deal or Plank Sidewalk will be laid on the Easterly side of that portion of Dock street lying between Hammond's Alley and the Stanton property (so called), under the provisions of the Act of Assembly 30th Victoria, Chap 74.
By order of the Common Council,
HURD PETERS,
St. John, Oct 25th, 1874. City Engineer.
oct28 3w 1i ew

FOSTER'S

LADIES' FASHIONABLE

Boot and Shoe Store,

36 GERMAIN STREET,

Naw Goods for Fall and Winter !

LADIES French Kid Walking Boots, Button and Lace.
Ladies' Stout Kid Walking Boots, Button and Lace.
Ladies' Levant Seal Skin Walking Boots, Button and Lace.
Ladies' English Goat Walking Boots, Button and Lace.
Ladies' French Kid Dress Boots, Elastic sides;
Ladies' Prunella Walking Boots, all qualities. Button and Lace.
Ladies,' Misses,' and Children's Cheap Prunella. House Boots;
Ladies' White Kid, Piquet, Satteen, and Satin Boots;
Ladies' Black and White Satin Boots, made to order.
Misses' Wedding Boots and Slippers, ready or made to order.
Misses' French Kid, Seal Skin, Goat, and Calf Walking Boots, Button and Lace
Children's Kid, Seal, Goat, Calf and Grain Boots Button and Lace.
Ladies,' Misses,' and Children's Fine Bronze and Black Dress Slippers.
Ladies,' Misses,' and Children's Toilet Slippers, in Blue, Black and Red Felt, Morocco, Goat and Calf Skins.
Ladies,' Gents' and Misses Warm Insoles, for Boots or Shoes.
Our assortment of Boots and Shoes of a Good Quality for Girls and Boys, cannot be excelled in the city.
Ladies,' Misses' and Children's Fine Boots made to order.
☞ Orders from all parts of the Maritime Province by Post or Express will receive prompt attention if addressed to
Foster's Shoe Store,
nov2 Foster's Corner, 36 Germain street.

Pearl Mills Flour.

—LANDING—

300 barrels Above Flour

The subscribers recommend this brand for family use.
nov13 HALL & FAIRWEATHER.

Oranges.

ONE box Sweet Oranges. For sale at
nov6 ARMSTRONG & McPHERSON.

ENCOURAGE HOME INSTITUTIONS.

THE ROYAL CANADIAN INSURANCE CO'Y

Capital Authorized, ... $5,000,000.

All Classes of Risks against Fire, at moderate Rates.

ALL CLA ILL BE PAID IMMEDIATELY ON THE LOSS BEING ESTABLISHED

HON. JOHN YOUNG, ... PRESIDENT.
ARTHUR GAGNON, Secretary-Treasurer. ALFRED PERRY, Manager.

Head Office, - - - 160 St. James Street, Montreal.

NEW BRUNSWICK BRANCH.

DIRECTORS:

J. S. B. DEVEBER, M. P. ..... CHAIRMAN.
SIMEON JONES. JOHN H. PARKS.
T. W. ANGLIN, M. P., THOMAS FURLONG,
SOLICITOR, ... G. SYDNEY SMITH.

Applications for Insurance received, and all information given on application to

M. & T. B. ROBINSON, - - - - - General Agents,

feb 27 tf Office: No. 1, Street Range, Ritchie's Building, St. John.

Barnes, Kerr & Co

3 AND 4 MARKET SQUARE.

TOWELS, TABLE CLOTHS, NAPKINS

Damasks, Moreens, Grey & White Shirtings,

AND A FULL STOCK OF HEAVY

LINEN AND COTTON GOODS

For Domestic Wear.

JUST OPENED AT THE

LONDON HOUSE,

RETAIL.

sept19

NEW MUSIC.

THE LATEST AND MOST POPULAR

INSTRUMENTAL AND VOCAL MUSIC !

Cabinet Organ and Piano-Forte Books.

MUSICAL WAREHOUSE

☞ ORDERS PROMPTLY ATTENDED TO. ☜

sep30 C. FLOOD, 75 King Street.

Announcement !

THE subscriber being about to REMOVE to his new store, corner of Union and Charlotte streets, in a few weeks, will dispose of his entire stock of WATCHES, CLOCKS and JEWELRY at a great reduction in prices. Commencing this day and continuing from day to day until the whole stock is disposed of.

Persons desirous of purchasing any of the above goods may rely on getting great bargains, as the stock must be sold before removed.

GEO. H. MARTIN,

Agent for the Waltham Watches.

28 GERMAIN STREET. 28

aug17

THE

ILLUSTRATED LIBRARY

—OF—

POETRY AND SONG !

Edited by

DR. J. G. HOLLAND,

Author of "Kathrina," "Bitter Sweet," etc.

FAVORITE SONG is a royal octavo volume of over 700 PAGES, printed in the best style of the art, on the finest tinted paper, and illustrated with 125 thoroughly dainty and delicate engravings, FROM ORIGINAL DESIGNS, by the most eminent artists, together with fac similes of the original autograph copies of (20) famous poems.

The illustrations are numerous and exquisitely wrought. What can be more beautiful than the one which reflects the enchanting spot where—

"Maud Muller, on a summer's day,
Raked the meadows sweet with hay;"

One of those lovely New England landscapes, which the engraver has represented in outlines as beautiful and artistic as the song it adorns.

Conspicuous, also, for its rare beauty, is the illustration accompanying the "Song of the Brook," where the streamlet, dashing beneath the rustic bridge, goes chattering

"Over stony ways,
In little sharps and trebles."

* * * * * * *

"Till last by Philip's farm it flows,
To join the brimming river."

Altogether, this is one of the most charming and elegant books ever issued by the American press—a fitting gift for lover or friend; an attractive ornament for the parlor table; a valuable addition to any family library.

EXPERIENCED AGENTS WANTED.

M. McLEOD,

sep11 tf General Agent.

Medicinal Extracts, Elixirs, etc.

We have just received a fine assortment of

Elixirs. Fluid Extracts, Herbs,

Roots, etc.

Willow Charcoal. Lily White, Pot Herbs, etc.

Fresh at

HANINGTON BROS,
nov12 Foster's Corner.

BRAN.

Landing ex brig Crescent—

20 Tons Bran.

For sale by
J. & W. F. HARRISON,
nov13 16 North Wharf.

ALCOHOL.

50 PER cent Overproof, in bond at No. 2 Warehouse. Will be sold at Lowest Market Rates, in Bond or Duty Paid, by
SWEENY & STAFFOD,
nov13 fmn 4 South Wharf.

XXX

Stock Ale and Porter !

in hhds, equal to English importation.
For sale as low as possible by
SWEENY & STAFFORD,
nov13 fmn 4 South Wharf.

Auction Sale.

Bankrupt Stock

BY AUCTION.

THIS EVENING, at No. 12 King Square, without reserve:—

A LARGE and varied assortment of New and Useful Goods, consisting in part of Boots, Shoes, Hats, Caps and Ready-made Clothing, Shirts, Drawers, Tweeds, Ladies' Dress Goods, and Fancy Goods; Clocks, Watches, Hardware, Glassware, and Musical Instruments.

Great bargains may be expected, *AS THEY MUST BE SOLD!*

SALE POSITIVE—commencing at 7½ o'clock
E. H. LESTER,
aug13 nws Auctioneer.

To Let.

TO LET—The United States Hotel, corner King and Charlotte streets, will be rented for one or more years. Possession immediately, if desired. Apply on the premises.
nov12 tf JAMES HINCH.

TO LET.—The subscriber will lease the Grand Central Hotel until the first of May next, or for a term of years, to a good tenant, if applied for immediately.
sep26 tf A. L. PALMER.

Wants.

WANTED IMMEDIATELY.—A First-class Milliner Apply to
McCAUSLAND, WILLS & Co.,
nov16 tf No. 2 King treet.

BOYS WANTED.—Five or six active Boys to sell the DAILY TRIBUNE. Weekly wages or on commission. Apply at 46 Charlotte street, between 2 and 5 p. m. nov13 tf

WANTED.—Agents to sell an immensely popular work in every County in the Maritime Provinces. Agents can make more money selling this work than any other in the market—entirely new. One or two agents wanted to canvass the city of St. John immediately. Terms very liberal. For terms, circulars, and all other information apply to
H. J. CHETTICK,
oct23 22 Germain street.
St. John, N. B.

$5 TO $20 PER DAY.—Agents Wanted—All classes of working people, of either sex, young or old, make more money at work for us in their spare moments, or all the time, than at anything else. Particulars free. Post card to States costs but two cents. Address G. STINSON & CO., Portland, Maine, ly dw oct23

VESSEL WANTED to load from 200 to 225 Tons Coals at Sidney, for Boston. High Freigh paid.
J. & S. LEONARD,
oct20 No. 12 Nelson street.

WANTED, A good Cake Baker, at 120 Prince Wm. street.
oct16 tf

For Sale.

TO LEASE OR SELL.—A Building Lot in Portland, opposite Methodist Church. It is a nice situation for a residence, and has a foundation already prepared. For particulars inquire of
T. YOUNGCLAUS
nov4 tf 3 Charlotte street.

A BOOK FOR THE MILLION!

MARRIAGE GUIDE.

A Private Counselor to the Married, or those about to marry, on the physiological mysteries and recitations of the sexual system, with the latest discoveries in the science of reproduction, preserving the complexion, &c. This is an interesting work of 250 pages, with numerous engravings, and contains valuable information for those who are married or contemplate marriage; still it is a book that ought to be under lock and key, and not left carelessly about the house. Sent to any one (post paid) for Fifty Cents. Address Dr. Butts' Dispensary, No. 12 N. Eighth st., St. Louis.
oct30 dw 1y

GRANULATED

NITRATE OF CERIUM

A FEW pounds, very choice, Just received at
HANINGTON BROS.,
nov6 Foster's Corner.

Fine Salt.

500 BAGS, for sale by
GEO. S. DeFOREST,
nov5 11 South Wharf.

TOBACCO. 400 boxes and caddies in bond or D. P. Fancy brands—Little Corporal, Bright S's, ¼, 10's and 12's. In stock before advance.
oct9 GEO. ROBERTSON

Quinces, Quinces

2 BBLS QUINCES, at
A. ROBERTSON & CO.,
nov5 58 King street.

BRAN.

20 TONS Bran—to arrive. For sale low by
W. A. SPENCE.

Steamers

ANCHOR LINE

OF

Trans-Atlantic Steam Packet Ships.

THESE new and splendid Steamships leave New York for Glasgow every SATURDAY as follows:

ELYSIA,	Nov. 7th.
VICTORIA,	" 14th.
ETHIOPIA,	" 21st.
CALIFORNIA,	" 28th.
UTOPIA,	Dec. 5th.
BOLIVIA,	" 12th.
ELYSIA,	" 19th.
VICTORIA,	" 26th.
ETHIOPIA	Jan. 2nd.
CALIFORNIA,	" 9th.
UTOPIA,	" 16th.
BOLIVIA,	" 23rd.

Rates to Liverpool same as to Glasgow, thus affording to passengers an opportunity to visit Glasgow, without extra expense, and resume the journey at pleasure.

PASSAGE RATES.

CABIN, PAYABLE IN GOLD.

To or from	Single Tickets.	Return Tickets
Londonderry, Belfast, Glasgow, or Liverpool,	$50 to $70	$100 to $130
London,	67 to 77	114 to 144
Paris,	65 to 85	130 to 160
Hamburg, Havre, Rotterdam and Antwerp,	$60 to $80	$120 to 150

Children between 2 and 12 Years, Half-Fare Under two years, free.

STEERAGE, PAYABLE IN CURRENCY.

To or from Glasgow, Londonderry or Belfast,	$18
Liverpool, Queenstown or Dublin,	19
London, Cardiff or Bristol,	21
Hamburg, Havre, Antwerp, or Rotterdam	23
Gothenburg, Christiana, Copenhagen, Paris, Bremen, or Manheim,	26

Children 1 to 12 years of age, half-fare; Prepaid infants, $3.

INTERMEDIATE, $10 EXTRA.

Drafts at Lowest Rates, payable at any place in the United Kingdom.

For further information apply in New York to HENDERSON BROS., 7 Bowling Green.
Halifax, to T. A. S. DEWOLF & SON, Water street.
Chatham, to D. G. SMITH,
or here to SCAMMELL BROS.,
nov11 up 5 and 6 Smyth street.

1874.

INTERNATIONAL STEAMSHIP COMPANY

Fall Arrangement.

TWO TRIPS A WEEK!

ON and after MONDAY, Sept. 28th, and until further notice, the steamers New Brunswick, R. B. Winchester, master, and City of Portland, S. H. Pike, master, will leave Reed's Point Wharf, every MONDAY and THURSDAY mornings at 8 o'clock, for Eastport, Portland and Boston, connecting both ways at Eastport with stmr. "Belle Brown," for St. Andrews Robinstown and Calais.

Returning will leave Boston every Monday and Thursday morning, at 8 o'clock, and Portland at 6 p. m., after the arrival of noon train from Boston.

No claims for allowance after Goods leave the warehouse.

Freights received Wednesday and Saturday only up to 6 o'clock, p. m.

H. W. CHISHOLM, Agent.
sept 29

Three Trips a Week.

ST. JOHN TO HALIFAX.

Stmr. SCUD,

FOR DIGBY AND ANNAPOLIS.

Connecting with the Windsor and Annapolis Railway for Kentville, Wolfville, Windsor and Halifax. With Stages for Liverpool and Yarmouth, N. S.

AFTER October 1st, until further notice, Stmr SCUD will leave her wharf at Reed's Point, at 8 a. m. MONDAY, WEDNESDAY and SATURDAY, for Digby and Annapolis (returning same days), connecting at Annapolis with 2.05 p. m. Express Train for Halifax and Way Stations.

FARE—St. John to Halifax, $5.00.
Do do Annapolis, 2.00.
Do do Digby - - 1.50.
SMALL & HATHEWAY,
oct31 39 Dock street.

North Shore Line.

(Under Government Contract.)

CHANGE OF DAY.

ON and after Friday next, 30th inst., and until further notice, steamer "City of St. John" will leave Point du Chene every Tuesday and Friday morning, immediately on the arrival of the night Express Train, which leaves St. John at 8.30 previous evening, for Chatham and Newcastle; returning will leave Newcastle at 6 and Chatham at 7 o'clock, on the mornings of Wednesday and Saturday, for Point du Chene, calling at Richibucto both ways (weather permitting).

A train will leave Point du Chene every Wednesday and Saturday evening, in order to bring through passengers by the steamer City of St. John, to St. John, in time to connect with all lines leaving St. John on Monday and Thursday mornings.

☞ Tickets for sale at the Railway Station, St. John, at W. H. Olive's ticket agency, Prince Wm. street, and at the office of
ENOCH LUNT & SONS,
oct24 u p 41 Dock street.

UNION LINE!

For Fredericton,

FARE.....$1.50.

STEAMER "DAVID WESTON" until further notice, will leave Indiantown FOR FREDERICTON, calling at intermediate points, TUESDAYS, THURSDAYS and SATURDAYS, at 9 a. m.

Returning, will leave Fredericton on MONDAYS, WEDNESDAYS and FRIDAYS, at 6 a. m.

Through Tickets to Woodstock, and intermediate R. R. Stations, via New Brunswick Railway; also to Woodstock, Tobique and Grand Falls, via People's Line steamers, and to Boston and Portland, via I. S. S. Co's steamers, for sale on board and at Union Line Office, at reduced rates.

A careful agent always in attendance to receive freight at Warehouse, Indiantown.
SMALL & HATHEWAY,
may 10 39 Dock street.

EXPRESS LINE.

Steamer ROTHESAY

For Fredericton.

FARE, - - - - - - - $1.50.

UNTIL further notice Steamer Rothesay will leave Indiantown for Fredericton every MONDAY, WEDNESDAY and FRIDAY morning at 9 o'clock; Returning—will leave Fredericton every Tuesday, Thursday and Saturday morning at the same hour.

Connections made at Fredericton with steamers of the People's Line for Woodstock, Tobique, Grand Falls, and New Brunswick Railway for Woodstock and Intermediate R. R. Stations. Tickets for sale on board Steamer and at the office of the Express Line.

☞ Through Tickets for Portland and Boston via International S. S. Line, for sale on board steamer at a reduced rate.

Freight received at the Warehouse at Indiantown by a careful agent, who is always in attendance.

ENOCH LUNT & SONS,
aug15 up 41 Dock street.

Steamers

Steamer "Edgar Stuart"

CHANGE OF DAY.

Through connection to Woodstock, Houlton, and Canterbury, via St. Stephen, with the N. B. and Canada Railway, twice each week. Through Bills Lading to Woodstock, Houlton and Canterbury signed at the Warehouse of the Steamer at Reed's Point.

UNTIL further notice, the Steamer "EDGAR STUART" will leave her Wharf, at Reed's Point, every WEDNESDAY and SATURDAY morning, at 8 o'clock, for St. Stephen, calling at St. George and St. Andrews, and connecting with the N. B. and Canada Railway to Woodstock, Houlton and Canterbury, making a through and reliable connection. Returning from St. Stephen every Monday and Thursday morning, calling at St. Andrews and St. George. On every Saturday and Monday the Steamer will call at Beaver Harbor.

The above steamer connects every trip with the Steamer "Utopia," for St. George.

Freight (which must be plainly marked) received at the Steamer's warehouse, at Reed's Point, up to 6 o'clock, p.m., by the Agent, who is always in attendance.

ENOCH LUNT & SONS,
nov12 41 Dock street.

Stmr "SCUD,"

AND THE

Windsor and Annapolis Railway.

FREIGHTS for Kentville, Wolfville, Windsor and Halifax, and intermediate Stations, taken at greatly reduced rates.

A careful Agent in attendance at Warehouse, Reed's Point, between 8 a. m., and 6 p. m., daily, to receive Freight.

☞ No Freight received morning of sailing. For Way Bill, Rates, etc., apply to
SMALL & HATHEWAY,
nov4 up Agents, 39 Dock street.

GRAND LAKE!

Steamer "May Queen."

UNTIL further notice, Stmr. "MAY QUEEN" will leave her wharf, Indiantown, for Salmon River, every WEDNESDAY and SATURDAY, at 8 a. m. Returning, will leave Salmon River on the mornings of Monday and Thursday of each week, touching in at Gagetown both ways.

Going up, will connect at Jemseg Landing with steamers coming from Fredericton.

On the trip of Wednesday and Thursday she will run on the west side of Long Island.

A careful agent always in attendance at Warehouse, Indiantown, to receive freight.

SMALL & HATHEWAY,
aug31 39 Dock street.

SPENCER BROS.,

Commision Merchants and Manufacturers' Agents,

McCULLOUGH'S BUILDING, (REAR).
Market Square, ST. JOHN, N. B.

AGENTS for the Rocky Mountain Vermillion Paint, best and cheapest Paint in the Market. Properly mixed we will guarantee it to cover double the surface and wear twice as long as ordinary paints. It will not peel, scale, crack or blister, though subject to high degrees of heat.

Also, Herring's Patent Fire and Burglar Proof Safes, for sale at very low prices. The best in use. Preserved millions of treasures and books, papers, etc., of hundreds of firms in the great fire of Chicago, Boston, and Portland.

Oil Cabinets, Refrigerators, etc. Consignments solicited and prompt returns made.

Refer by permission to Scammell Bros, C. G. Berryman, H. L. Spencer, E. T. Kennedy & Co.
oct3

MILL STREET

Feed and Oat Store.

Just received at the above store:

150 BUSH P. E. I. Oats,
2000 bbls Heavy Feed,
600 bbls Moule.
oct16 J. B. PENALIGAN.

ROBERT MARSHALL,

Fire, Life & Marine Insurance Agent

NOTARY PUBLIC,

ST. JOHN, N. B.
apr 10

"Maritime Biscuit Manufactory,"

45 Dock St., St. John, N. B.

LORD & CLARK,

Manufacturers of

Ship Bread, Fine Biscuit,

CONFECTIONERY, SYRUPS, &C.,

WHOLESALE,

45 Dock Street, 18 Nelson Street
oct10

F. A. DeWOLF,

5 SOUTH WHARF.

200 BBL Shelburne Herrings;
20 bbls No. 1 Cooking Apples.
Just received and for sale cheap. oct10

CIGARS!

IN STORE:

The Largest and Best Selected Stock

In the market, including favorite brands of

Havana, German and Canadian Goods,

WHOLESALE ONLY.

☞ An inspection solicited.

R. R. DUNCAN,
june 21 Water street.

HARDWARE!

Just received per steamship Alps—

5 ROLLS Sheet Lead;
2 cases Hinges; 1 basket Vices;
2 cases Cutlery;
1 cask "Ward's" Plane Irons and Chisels;
1 case Mill Saws; 1 cask Basins;
1 cask Iron Spoons; 1 cask Shell Goods;
47 boxes English Glass;
1 case Looking Glasses;
2 cases Nixey's Stove Polish;
8 casks Zinc;
2 cases Guns, containing Common Shot Guns, and Heavy Goose Guns, weighing 15lbs each, and from No. 7 to 10 bore. At
nov2 W. H. THORNE'S.

CHESTNUTS,

Quinces,

Grapes,

Apples,

Onions,

etc.

Just received by

F. S. SKINNER,
oct30 47 King street.

Beater Pressed Hay, in Store.

175 TONS Beater Pressed Hay, prime quality.
nov9 W. A. SPENCE, North Slip.

Ayer's Cathartic Pills,

For the relief and cure of all derangements in the stomach, liver, and bowels. They are a mild aperient, and an excellent purgative. Being purely vegetable, they contain no mercury or mineral whatever. Much serious sickness and suffering is prevented by their timely use; and every family should have them on hand for their protection and relief, when required. Long experience has proved them to be the safest, surest, and best of all the *Pills* with which the market abounds. By their occasional use, the blood is purified, the corruptions of the system expelled, obstructions removed, and the whole machinery of life restored to its healthy activity. Internal organs which become clogged and sluggish are cleansed by *Ayer's Pills*, and stimulated into action. Thus incipient disease is changed into health, the value of which change, when reckoned on the vast multitudes who enjoy it, can hardly be computed. Their sugar coating makes them pleasant to take, and preserves their virtues unimpaired for any length of time, so that they are ever fresh, and perfectly reliable. Although searching, they are mild, and operate without disturbance to the constitution, or diet, or occupation.

Full directions are given on the wrapper to each box, how to use them as a Family Physic, and for the following complaints, which these *Pills* rapidly cure:—

For **Dyspepsia** or **Indigestion, Listlessness, Languor** and **Loss of Appetite**, they should be taken moderately to stimulate the stomach, and restore its healthy tone and action.

For **Liver Complaint** and its various symptoms, **Bilious Headache, Sick Headache, Jaundice** or **Green Sickness, Bilious Colic** and **Bilious Fevers**, they should be judiciously taken for each case, to correct the diseased action or remove the obstructions which cause it.

For **Dysentery** or **Diarrhœa**, but one mild dose is generally required.

For **Rheumatism, Gout, Gravel, Palpitation of the Heart, Pain in the Side, Back** and **Loins**, they should be continuously taken, as required, to change the diseased action of the system. With such change those complaints disappear.

For **Dropsy** and **Dropsical Swellings**, they should be taken in large and frequent doses to produce the effect of a drastic purge.

For **Suppression**, a large dose should be taken, as it produces the desired effect by sympathy.

As a *Dinner Pill*, take one or two *Pills* to promote digestion and relieve the stomach.

An occasional dose stimulates the stomach and bowels, restores the appetite, and invigorates the system. Hence it is often advantageous where no serious derangement exists. One who feels tolerably well, often finds that a dose of these *Pills* makes him feel decidedly better, from their cleansing and renovating effect on the digestive apparatus.

PREPARED BY

Dr. J. C. AYER & CO., Practical Chemists, LOWELL, MASS., U. S. A.

FOR SALE BY ALL DRUGGISTS EVERYWHERE.

H. L. SPENCER,

Medical Warehouse,

29 Nelson street, St. John, N. B.

General Patent Medicine Agency for the Maritime Provinces.

Pure Grey Buckwheat.

5 BAGS Pure Grey Buckwheat.
For sale at
nov6 ARMSTRONG & McPHERSON'S.

ALSO—50 dozen Fresh EGGS. For sale at
nov6 ARMSTRONG & McPHERSON'S.

White Pigeon.

Landing ex schooner Calvin:

100 BBLS Flour, White Pigeon.

In store:
200 bbls Flour, White Pigeon:
600 bbls " Irongate Extra, Holly Grove
Ayershire Rose, (Pastry); and other choice Brands Family Flour.
For sale low by
GEO. MORRISON, Jr.,
nov6 12 and 13 South Wharf.

COALS FOR SALE.

Daily expected per bark Harry Baily

178 TONS Hand Picked Best Steam Coals, which will be sold cheap from the vessel.
J. & S. LEONARD,
oct 30 No. 12 Nelson street.

BUTTER

FOR SALE.

30 Firkins Carleton Co.;
20 " Westmorland Co.

A PRIME ARTICLE.

EVERITT & BUTLER.
oct31

Canada Flour.

TO ARRIVE:—

100 BBLS Bakers Choice:
200 bbls May Flower;
Tranquility;
800 bbls St. John City.

In Store:
300 bbls Bridal Rose,
200 bbls Luke's Snow Flake;
400 bbls Norval Extra;
400 bbls Albert Extra;
200 bbls Export;
300 Warcup's Extra;
100 bbls Sweet Briar Extra;
For sale by
oct31 HALL & FAIRWEATHER.

JAMES WARREN,

Dealer in

BOOTS, SHOES

AND

RUBBERS,

OF ALL KINDS.

No. 82 King Street

SAINT JOHN, N. B.
aug15

TEA BISCUIT

Tea Biscuit Hot Every Evening

AT GUTHRIE & TREVENOR'S
may 16 64 Charlotte Street.

Malaga Grapes.

5 KEGS Malaga Grapes. For sale by
oct31 A. ROBERTSON & CO.,
58 King street.

ALSO—Nuts in great variety, viz: Filberts, Walnuts; Castanias, S. S. Almonds, Pecan, Chees; Shelbarks, Pea and Cocoa, 48
oct31 A. ROBERTSON & CO'S.,
58 King street.

Apples, Mitts, etc.

JUST RECEIVED:

25 BBLS. Choice Winter Apples;
150 pairs Socks and Mitts;
75 pairs Country Knit Drawers;
1 0 bush P. E. I. Oats.
For sale very low by
WM. McLEAN,
oct30 100 Union street.

Just Arrived.

QUINCES, Grapes,
Oranges, Lemons,
Chestnuts
Cranberries and Pears.
Also—A lot of Good Table and Cooking Apples, in good condition.
For sale at lowest market rates by
oct28 ARMSTRONG & McPHERSON.

Apples. Apples.

Ex stmr New Brunswick:

100 BBLS No. 1. American Baldwins. For sale low to close consignment.
W. A. SPENCE,
nov9 North Slip.

POOLE OF ST. JOHN.

CUSTOM TAILORING.

J. EDGECOMBE & CO.,

PRACTICAL TAILORS,

Cor. Waterloo and Peters Sts.,

Have their

FALL STOCK OF CLOTHS.

In all the colors, in BEAVER, PILOT, WHITNEYS, Bannock Burn Tweeds, West of England Tweeds; and Canadian Tweeds, suitable for the present season.

N. B.—A varied assortment of Ready-made Clothing, suitable for the coming season. Also, Gents' Undergarments at all prices. oct9

POOLE OF ST. JOHN.

Parties who are Building

will find it to their advantage to

EXAMINE MY STOCK

—or—

BUILDING MATERIALS

before buying elsewhere. Also,

SUBMERGED NON-FREEZING PUMPS.

oct27 W. H. THORNE.

Wines, Liquors and Cigars.

35 QR-CASKS and Octaves Port, Sherry and Ginger Wines;
6 hds., 10 qr-casks, } COGNAC BRANDY.
75 cases
4 hhds., 8 qr-casks, 50 cases } Henckes' and DeKuyper's GIN.
35 qr-casks, 100 cases } Scotch, Irish, Bourbon and Rye Whiskey.
75 cases Syrups and Flask Liquor;
30 chests and half chests Oolong and Congou Tea; Cigars, Tobacco, Spices, etc., etc.
Will be sold at lowest rates, in bond or duty paid.
SWEENY & STAFFORD,
oct 0 d 4 South Wharf.

NEW

SEWING MACHINES,

New Makes! New Styles!!

JUST received from the R. M. Wanzer Manufacturing Company an assortment of their new style Sewing Machines.

Wanzer F.—A superior Family machine, without cams or cogs, and nearly noiseless. A first class Machine.

Wanzer D.—For Clothes or Tailors' use—make a perfect stitch on every material, light or heavy.

Wanzer E.—With rolling pressure, foot and wheel feed, for leather work.

Wanzer A.—The best Machine in the market at the price, worked by hand or foot.

Also—in store:

Singer Family and Manufacturing Machines, Howe—American made; A. B. & C., Wheeler & Wilson; Jones, Lockman and Webster.

All machines repaired at short notice.

A full assortment of M. Demorest's Patterns.
C. H. HALL,
oct20 58 Germain street.

Wedding and Visiting Cards

ENGRAVED AND PRINTED

In First-Class Style,

and on the

MOST REASONABLE TERMS

R. H. GREEN,
Engraver,
79 Germain street.

N. B.—Stencil Cutting of every description done in first-rate style. d oct47

NEW STORE.

ARMSTRONG & McPHERSON,

99 UNION STREET.

ARE now receiving a choice assortment of Teas, Sugars, Coffees, Spices, Fruits, etc., etc., suitable for the season.

All warranted fresh and good.

Also—5 bbls Cranberries, choice.
oct6 99 UNION STREET.

G. W. DAY'S

Printing Establishment,

46 CHARLOTTE STREET

All Descriptions of Printing executed with despatch.

Orders left at the Counting Room of the DAILY TRIBUNE, No. 88 Prince William street, promptly attended to.

P. S.—A few copies of Henry More Smith's Lecture on Trial.

G. W. DAY.

Choice Brands!

Well Seasoned and of Fine Flavor.

REAL G. S. M. O. K. CIGARS

ON HAND (MORE OR LESS)

1 M. Fortuna, O. K.;
1 M. Regalia, M. A.;
1 M. Jenny Lind, G. F.;
1 M. Bril Regal, C. B.;
1 M. Concha, F. F.;
1 M. Londres, M. S.;
1 M. H. Clay, E. G.;
1 M. Partagas, N. B.

The attention of smokers particularly requested. The above goods can be procured from
R. D. McARTHUR,
aug12 Medical Hall, 46 Charlotte street, Opposite King Square.

American Sewing Machine Works.

HENRY CARD,

Practical Machinist,

No. 9 WATERLOO ST., ...ST. JOHN, N. B

HAVING received instructions in the best Machine Shops in the United States, I am prepared to give entire satisfaction to persons requiring work in my line.

Sewing Machines of all descriptions, Shoe and other Light Machinery carefully repaired.

It affords me much pleasure to be able to supply a want long felt by the citizens of St. John, and I trust that the public by their patronage will enable me to sustain an already increasing business.

All orders punctually attended to and work fully warranted. aug14

L. D. GELDERT,

DRUGGIST,

Fairville, N. B.

Drugs, Chemicals, Dye Stuffs,

PAINTS, OILS, VARNISH,

Brushes, Toilet Articles, Confectionery, Cigars, Tobacco, Pipes, etc.

CONSTANTLY ON HAND.

Prescriptions Carefully Compounded.
aug7—3mo

NEW DOMINION

STEAM BISCUIT MANUFACTORY!!

No. 120 Prince Wm. Street.

WILL be ready for delivery on Saturday morning, a large variety of

Fresh Baked Tea Cakes,

And also—a large assortment of Fresh Baked

Pound Cake, Fruit Cake,

Plum Cake, Sponge Cake.
sep11 Wedding Cake Made to Order.

SODA.

Landing ex Genii.

100 KEGS Bi Carb Soda.
GEO. S. DeFOREST
nov5 11 South Wharf.

LONDON HOUSE.

SEPTEMBER 9th, 1874.

Our Fall Importations,

WHOLESALE,

COMPRISE

New Goods

IN EVERY DEPARTMENT.

Received per Steamers Tyrian, Caspian, Sidonian, Hibernian, Assyria, Delta, Thames, etc.

Ladies' Dress Goods,

In immense variety: Trimmings, Trimming Silks, Millinery, Laces, Ribbons, Hats, Bonnets, Feathers, Flowers, Handkerchiefs, Gloves, Hosiery, Velvets, Linens, Lawns, Muslin.

CLOTHS

Fancy Coatings, Over Coatings, in Pilots, Beavers, Bear Cloths, Muscovias, Black and Blue Broads, Cassimeres, Doeskins, Tweeds, Vestings, Silesias, Italians, Grey and White Cottons, Prints, Bed Ticks, Demims, Canvas, Shirtings, Flannels, Blankets, Cotton Warps, Linen and Cotton Bags. In our

Ready-Made Clothing.

Warerooms will be found a varied assortment, in style, finish and price for all classes.

Haberdashery & Small Wares,

Complete in Every Department.

☞ Our Buyer remains for a time, and will be sending New Goods by every steamer.

DANIEL & BOYD.
sep10

French Goods.

PAGE BROTHERS,

41 KING STREET.

HAVE opened four cases, received via Liverpool, per mail steamer, containing:

French Clocks,

LEVER & PENDULUM TIME PIECES,

Carriage Clocks, Alarms.

LOW PRICED OPERA GLASSES, ETC
PAGE BROS.,
aug28 41 King street.

SUTHERLAND & Co.,

Manufacturers of

Wine and Brandy Bitters

FANCY BRANDIES.

Cordials and Syrups,

Our Bitters are highly recommended, and for giving strength, vigor or appetite, nothing can excel them.

PORTLAND BRIDGE,

oct12 ST. JOHN, N. B.

Briggs' Blackberry Syrup.

A MOST Certain cure for Looseness of the Bowels, of whatever name or nature, Chronic or Acute, in man, woman or child.

For sale by
JOHN McARTHUR & CO.,
Corner Brussels and Hanover sts.,
sept3 ST. JOHN, N. B.

The New Dominion

STEAM MANUFACTORY

has removed from 45 Dock Street to

No. 120 PRINCE WM. STREET

WHERE, with increased facilities for carrying on the manufacture of Confectionery and Biscuit, they are prepared to fill all orders that they may be favored with at the LOWEST POSSIBLE RATES.

BISCUIT—Soda, Sugar, Graham, Wine; Mixed, F. Pilot, Groat, Boston Crackers, Butter Biscuit, No. 1 Pilot, Medium, Navy, for ships' use.

SYRUPS—Lemon, Raspberry, Strawberry, Vanilla, etc.

Dealers are respectfully requested to call and examine our great variety of Biscuit and Confection ssbefore purchasing.
arg19 1y

Great Reduction in Prices!

A very large assortment of

COOKING, HALL AND PARLOR

STOVES.

Everything in the Tinware and Hardware Line to select from, at such prices as cannot fail to please all.

N. B.—All orders for PLUMBING, GAS FITTING and TIN SMITHING attended to with usual punctuality, and at low charges.

A call is respectfully solicited.
JOHN E. PORTER,
aug14 3m d 103 Union street.

Stoves. Stoves.

WE call particular attention to our very large variety of

Heating and Cooking Stoves,

Ranges and Furnaces,

Latest styles of leading makes and at lowest possible rates.
BOWES & EVANS,
4 Canterbury street.

☞ Wholesale buyers will please remember that we are agents for E. & C. Gurney's Stoves and Scales. oct9

NEW BRUNSWICK

PAPER AND LEATHER BOARD

Manufacturing Co.

THE above Company are prepared to execute orders for

Printing Paper.

Intending purchasers will please call at our warerooms and examine the same. The above class of paper is of good quality.

Constantly on hand:

Leather Board, Counter, Soling, Heeling,

M. W. FRANCIS,
No. 72 Water street.
P. O. Box 207. aug22

Haddies. Haddies.

Received—

15 DOZ Finnen Haddies. For sale at
oct29 10 Water street. J. D. TURNER.

OCEAN TO OCEAN!

By Rev. G. M. Grant.

Fresh supplies of this popular book.

g27 BARNES & CO.

Ready-Made Clothing,

SHIRTS,

Homespun Frocks,
Horse Blankets,

Camp Spreads & Blanketings,

Of our own manufacture.

Unequalled in the Dominion for quality and lowness of price.

Lumberers, Millmen and others

Are requested to examine before purchasing elsewhere.

Terms Liberal.

sep7 tf T. R. JONES & CO.

We Have Received

Per Anchor Line and by Mail Steamers

428 Packages

NEW FALL GOODS,

Consisting of

Beavers and Pilot Cloths!

Overcoatings,

Tweeds, Doeskins, Tailors' Trimmings

Flannels, Blankets, Shawls,

DRESS GOODS, PRINTS,

Grey and White Cottons.

HABERDASHERY,

Small Wares, etc.

Assortment complete in every department.

Fresh goods by every steamer.

For sale at lowest prices.

tf T. R. JONES & CO.

Fresh Reading.

LIGHT—Chaste as Ice, Pure as Snow.
By Mrs. M. C. Dispard.

"IT is not too much to predict that, if she chooses, she may become one of the best writers of the day. * * * The pure, wholesome tone, as well as the well sustained interest, cannot be too highly commended.—[The Press, Philadelphia.

HEAVY.

Campaigning on the Oxus and the Fall of Kiva.

By J. A. MacGahan—with Maps, etc.

* * * "The Work is clever, well written, and full of quaint humor. Mr. MacGahan has earned a mark of the Emperor's appreciation of his indomitable energy and bravery."—[The Academy, London.

"His book is the best and most readable account yet given of the distant lands and interesting events of which it treats."—[Daily News, London.

The above new books may be had at
McMILLAN'S,
78 Prince Wm. street.

FLOUR.

In store and Landing:

6000 BBLS of the following well known brands of Flour.

Tea Rose;	Marsden's Family;
Howlands;	Queen City;
Pride of Ontario;	Reindeer;
Baker's Choice;	Perfection;
Silver Leaf;	Royal Dominion;

For sale by
J. & W. F. HARRISON,
oct27 16 North Wharf.

Flour. Flour.

500 BBLS. HOWLANDS;
200 bbls Tea Rose.
200 bbls Perfection Extra. Now landing.
GEO. S. DeFOREST,
oct 26 11 South Wharf.

Mess Pork.

200 BBLS Mess Pork,
For sale by
J. & W. F. HARRISON,
oct27 16 North Wharf.

FOREIGN FIRE PROSPECTUS.

NORTHERN

ASSURANCE COM'Y.

OF

London and Aberdeen.

ESTABLISHED A. D. 1836.

Fire Assurance of Every Description ON MOST REASONABLE TERMS.

DEPOSITED AT OTTAWA.....$100,000

FINANCIAL POSITION 31st DEC. 1870:

Subscribed Capital	£2,000,000
Accumulated Funds	1,154,257
Annual Revenue from Fire Premiums	213,000

Office No. 4 (Street Range) Ritchie's Building

LEWIS J. ALMON,
WARWICK W. STREET, Agent.
Sub-Agent. may 8

From Montreal Drug Market

SPIRITS NITRE, Guarana, in powders and bulk, sold by the ounce; Oil Spruce; Lubin's Perfumes, Oil Cajeput, 300 gross Phial Corks.

From Philadelphia.

WYETH'S GOODS—Elixir Pepsin and Bismuth Elixir Iron, Quinine and Strychnine, Bitter Wine of Iron, a Royal Tonic; Wine of Pepsin; Liquor Pepsin; Saccharated Pepsin; Lefand's Malt Extract, a paste used as a substitute for Cod Liver Oil; other Elixirs on hand.

From Boston.

Extract Logwood, in 25 lb, 12 lb, 1 lb, ½ lb and ¼ lb boxes; Sulphuric and Muriatic Acid, in carboys; Bichromate Potass; Bolted Logwood and Fustic, in barrels.

For sale low, at
CHALONER'S DRUG STORE,
oct9 Cor King and Germain sts.

Scotch Refined Sugars.

Now landing ex SS Assyria:

25 Hogsheads

BRIGHT

Scotch Refined Sugars.

For sale by

JAMES DOMVILLE & CO.,

sept5 Nos. 9 and 10 North Wharf.

STOVE WAREROOMS

Corner Canterbury & Church Sts.

THE Subscriber has just received a large and well assorted consignment of COOKING STOVES, and Ranges, Hall Stoves and Franklins in all the latest and most improved designs.

Also, a large supply of Kitchen Tinware, Coal Scuttles, Coal Shovels, and all kinds of Pantry Furniture, of the most improved patterns, all of which he is prepared to sell at a very slight advance on cost.

A liberal discount to cash purchasers.

Housekeepers requiring outfits will receive prompt attention and a good article.
aug21 JOHN ALLEN

Peas and Beans.

Landing ex Little Annie.

20 BBLS Round Peas;
20 bbls Split Peas;
30 bbls White Beans.
GEO. S. DeFOREST,
nov11 11 South Wharf.

Sliced Peaches.

1 BBL of the above. A very delicious article for stewing.
For sale by
A. ROBERTSON & CO.,
oct31 58 King street.

Plums, Apples, Peaches and Cocoanuts.

Just Received:

6 BUSH PLUMS;
2 bbls Pears;
5 bbls Gravenstein Apples;
5 boxes Peaches;
25 bbls Onions;
100 doz Fresh Egg.
E. D. BURNS,
Peters' Wharf, opposite John Walker's
oct5 Ship Chandlery Store.

Just Received:

Barrels and half barrels

NO. 1 MACKEREL.

100 Hf-bbls Split Herring,
100 Bbls Split Herring.

For sale low at No. 5 South Wharf.
oct6 F. A. DeWOLF.

FLOUR.

3000 BBLS Flour, now landing. White Pigeon, Baker's Choice, White Lily, Bridal Rose, Silver Leaf, Peacemaker, Riverdale, and other well known brands. For sale by
J. & W. F. HARRISON,
oct5 16 South Wharf.

Layer Raisins.

For sale to arrive ex Annie B, from New York:

1000 Boxes Layer Raisins.

oct14 HILYARD & RUDDOCK

MILL STREET

FEED AND OAT STORE.

Just received at the above Store

150 Bushels New Oats!

(A good article).

100 BARRELS BRAN,

And a small lot of Moule.

On hand—a small lot of Heavy Feed, for sale at a low figure.
oct12 J. B. PENALIGAN.

Bay View Hotel,

PRINCE WM STREET.

WILLIAM WILSON, - - Proprietor.

THE Subscriber, having leased the above well known House on Prince William Street, and furnished it throughout, is now prepared to accommodate **Transient and Permanent Boarders**, on the most favorable terms.

This House is finely situated—being near the International Steamboat Landing, and convenient to the leading public and business offices, churches and places of amusement with a full view of the Bay and Harbor, and is eminently adapted for a first-class Hotel. A few Permanent Boarders can now obtain board with choice rooms.
feb21 1y WILLIAM WILSON.

Notice of Removal.

E. & G. MORIARITY

BEG to inform their friends and the public that they have removed from 28 King street to the store lately occupied by Mr. Fraser, Germain street, (two doors from Chaloner's Drug Store, where they will keep a select stock of

Cloths, Cassimeres, Doeskins, Tweeds, Vestings, etc.

☞ Gent's Garments made to order in the newest and most fashionable style.
EDWARD & GILES MORIARITY,
St John, N. B., 5th, 1874. Merchant Tailors.
sep9

PORK AND BEANS.

LANDING ex schr Annie B—20 bbls good Heavy Mess Pork.

In store—20 bbls superior white Beans.
GEO. MORRISON, Jr.,
oct21 12 and 13 South Wharf.

ROYAL FOOD,

For Infants and Invalids.

Fresh and Good. For sale by
JOHN McARTHUR & CO.,
Corner Brussels and Hanover sts.,
sept3 ST. JOHN, N. B.

Common & Refined Iron, Metal, Cordage, Duck, Spikes, &c.

Per steamer Mimosa, from Liverpool, and vessels from United States:

1500 BARS BEST REFINED IRON, well assorted.
1576 bars Common Iron, well assorted;
81 coils Isle of Man Hemp Rope, 2 to 7½ in.
106 " English & American Manilla, 2 to 6 in.
13 " B B Charcoal Wire Rope, 2 to 4 in.
219 " YELLOW METAL, ¾ to 1¼;
8 Chain Cables and Anchors;
2000 yards Cotton Duck.

To arrive per ships Ruby and Eviva, and steamers from Liverpool

Outfits for vessels complete, COMMON and REFINED IRON, Yellow Metal, SPIKES, Oakum, Lead, &c., &c.

For sale at lowest market rates.
ap 13 JAMES L. DUNN & CO.

W. A. SPENCE,

Produce Commission Merchant,

AND DEALER IN

Hay, Oats, Feed, &c.,

NORTH SLIP,

may 5 ST. JOHN, N. B.

T. YOUNGCLAUS,

MERCHANT TAILOR

3 Charlotte Street,

(Next door to A. McRoberts & Son, Grocers,)

ST. JOHN, N. B.

CLOTHING MADE TO ORDER.

Gents' Furnishing Goods

OF ALL DESCRIPTIONS.

The best of material used and satisfaction guaranteed.

☞ All order s promptlattended to.

COAL.

GRAND LAKE COAL of a superior quality both for House and Smiths' use. Landing cheap for cash.

POTATOES.

A few barrels still left of those Good Old Potatoes. All who want, please send in your orders. Only $1 per barrel.

CHARCOAL.

The best Hardwood Charcoal in the city at Gibbons's, on Mill street. W. H. GIBBON,
aug5 General Agent.

Perfumerie des Trois Freres,

Paris, West End, White Rose, Frangipane, Ess. Bouquet, Jockey Club, Hille Fleurs,

THE finest perfumes made. If not sold by your druggist, may be obtained at retail of the Wholesale Agency,
H. L. SPENCER,
june 8 20 Nelson street.

PRESSED HOPS—One ton—crop of 1873—fresh and good. For sale by
H. L. SPENCER,
june 8 20 Nelson street.

FINE TOILET SOAPS—Five cases Brown Windsor, Glycerine, Honey, Rose and Almond.
H. L. SPENCER,
june 8 20 Nelson street.

CLARKE'S BLOOD MIXTURE, and other preparations—A Stock received ex Caspian, by the Wholesale Agent.
H. L. SPENCER,
june 8 20 Nelson street.

TAYLOR'S CREAM YEAST.—If not sold by your grocer, may be obtained at Retail the Wholesale Agent.
H. L. SPENCER,
june 8 20 Nelson street

Toilet Requisites

PUFF BOXES, Toilet Powder, in assorted packages, English and French makes. Extra Puffs, etc, etc., at
nov6 HANINGTON BROS.

PRINTED BY
GEO. W. DAY.
Book, Card and Job Printer
CHARLOTTE STREET.