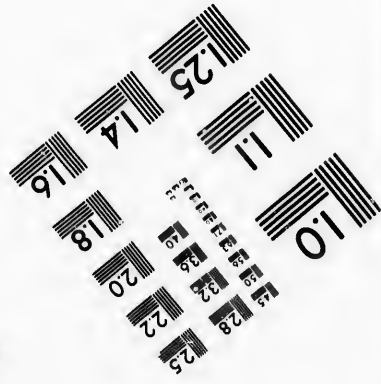
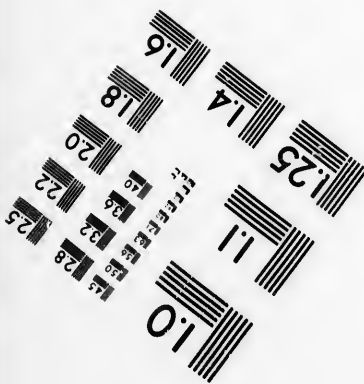
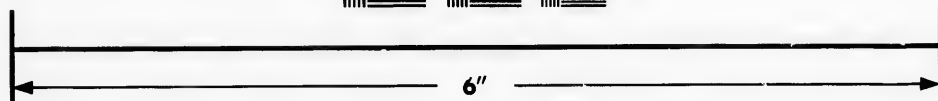
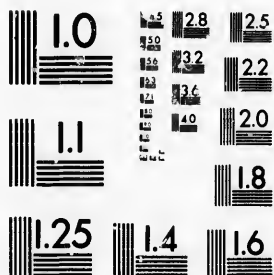

**IMAGE EVALUATION
TEST TARGET (MT-3)**



**Photographic
Sciences
Corporation**

23 WEST MAIN STREET
WEBSTER, N.Y. 14580
(716) 872-4503

**CIHM/ICMH
Microfiche
Series.**

**CIHM/ICMH
Collection de
microfiches.**



Canadian Institute for Historical Microreproductions / Institut canadien de microreproductions historiques

© 1987

Technical and Bibliographic Notes/Notes techniques

The Institute has attempted to obtain the best original copy available for filming. Features of this copy which may be bibliographically unique, which may alter any of the images in the reproduction, or which may significantly change the usual method of filming, are checked below.

L'Institut qu'il a de cet ex point de une imag modifia sont indi

- Coloured covers/
Couverture de couleur
- Covers damaged/
Couverture endommagée
- Covers restored and/or laminated/
Couverture restaurée et/ou pelliculée
- Cover title missing/
Le titre de couverture manque
- Coloured maps/
Cartes géographiques en couleur
- Coloured ink (i.e. other than blue or black)/
Encre de couleur (i.e. autre que bleue ou noire)
- Coloured plates and/or illustrations/
Planches et/ou illustrations en couleur
- Bound with other material/
Relié avec d'autres documents
- Tight binding may cause shadows or distortion
along interior margin/
La reliure serrée peut causer de l'ombre ou de la
distorsion le long de la marge intérieure
- Blank leaves added during restoration may
appear within the text. Whenever possible, these
have been omitted from filming/
Il se peut que certaines pages blanches ajoutées
lors d'une restauration apparaissent dans le texte,
mais, lorsque cela était possible, ces pages n'ont
pas été filmées.
- Additional comments:/
Commentaires supplémentaires:

- Col
- Pag
- Pag
- Pag
- Pag
- Pag
- Sho
- Tra
- Qua
- Qua
- Incl
- Con
- Onl
- Seu
- Pag
- slip
- ens
- Les
- obs
- etc.
- obt

This item is filmed at the reduction ratio checked below/
Ce document est filmé au taux de réduction indiqué ci-dessous.

10X	14X	18X	22X
12X	16X	20X	24X

phic Notes/Notes techniques et bibliographiques

est
of this
,
ange
elow.

L'Institut a microfilmé le meilleur exemplaire qu'il lui a été possible de se procurer. Les détails de cet exemplaire qui sont peut-être uniques du point de vue bibliographique, qui peuvent modifier une image reproduite, ou qui peuvent exiger une modification dans la méthode normale de filmage sont indiqués ci-dessous.

- Coloured pages/
Pages de couleur
- Pages damaged/
Pages endommagées
- Pages restored and/or laminated/
Pages restaurées et/ou pelliculées
- Pages discoloured, stained or foxed/
Pages décolorées, tachetées ou piquées
- Pages detached/
Pages détachées
- Showthrough/
Transparence
- Quality of print varies/
Qualité inégale de l'impression
- includes supplementary material/
Comprend du matériel supplémentaire
- Only edition available/
Seule édition disponible
- Pages wholly or partially obscured by errata slips, tissues, etc., have been refilmed to ensure the best possible image/
Les pages totalement ou partiellement obscurcies par un feuillet d'errata, une pelure, etc., ont été filmées à nouveau de façon à obtenir la meilleure image possible.

lack)/
(ou noire)

distortion

re ou de la
re

may
sible, these

es ajoutées
ans le texte,
pages n'ont

checked below/
indiqué ci-dessous.

22X				26X				30X							
20X				24X				28X				32X			

The copy filmed here has been reproduced thanks to the generosity of:

Archives of Ontario
Toronto

The images appearing here are the best quality possible considering the condition and legibility of the original copy and in keeping with the filming contract specifications.

Original copies in printed paper covers are filmed beginning with the front cover and ending on the last page with a printed or illustrated impression, or the back cover when appropriate. All other original copies are filmed beginning on the first page with a printed or illustrated impression, and ending on the last page with a printed or illustrated impression.

The last recorded frame on each microfiche shall contain the symbol \rightarrow (meaning "CONTINUED"), or the symbol ∇ (meaning "END"), whichever applies.

Maps, plates, charts, etc., may be filmed at different reduction ratios. Those too large to be entirely included in one exposure are filmed beginning in the upper left hand corner, left to right and top to bottom, as many frames as required. The following diagrams illustrate the method:

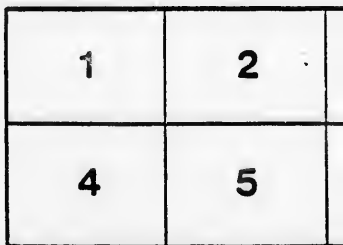
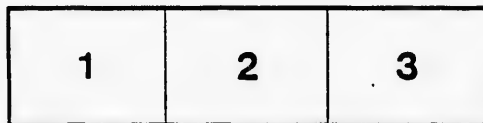

ced thanks

L'exemplaire filmé fut reproduit grâce à la
générosité de:

Archives of Ontario
Toronto

t quality
legibility
h the

Les images suivantes ont été reproductues avec le
plus grand soin, compte tenu de la condition et
de la netteté de l'exemplaire filmé, et en
conformité avec les conditions du contrat de
filmage.

are filmed
ing on
ed impres-
ate. All
ing on the
mpres-
a printed

Les exemplaires originaux dont la couverture en
papier est imprimée sont filmés en commençant
par le premier plat et en terminant soit par la
dernière page qui comporte une empreinte
d'impression ou d'illustration, soit par le second
plat, selon le cas. Tous les autres exemplaires
originaux sont filmés en commençant par la
première page qui comporte une empreinte
d'impression ou d'illustration et en terminant par
la dernière page qui comporte une telle
empreinte.

fiche
"CON-
"END"),

Un des symboles suivants apparaîtra sur la
dernière image de chaque microfiche, selon le
cas: le symbole \rightarrow signifie "A SUIVRE", le
symbole ∇ signifie "FIN".

ed at
rge to be
lmed
y, left to
es as
rate the

Les cartes, planches, tableaux, etc., peuvent être
filmés à des taux de réduction différents.
Lorsque le document est trop grand pour être
reproduit en un seul cliché, il est filmé à partir
de l'angle supérieur gauche, de gauche à droite,
et de haut en bas, en prenant le nombre
d'images nécessaire. Les diagrammes suivants
illustrent la méthode.

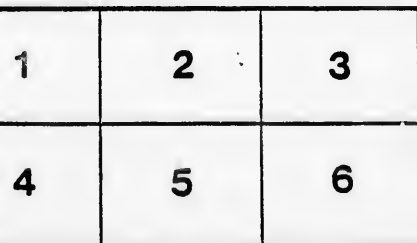
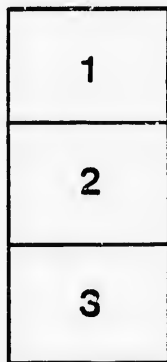
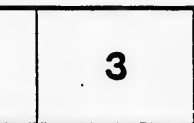



Voters' - 1894

MUNICIPALITY OF BRUSSELS

CLERK'S CERTIFICATE

I, F. S. SCOTT, Clerk of the Municipality of Brussels, in the certify that Parts One and Three of the within List constitute a correct all persons appearing by the last Revised Assessment Roll of the said to voto at Elections for Members of the Legislativo Assembly ; and constitute a correct list, for said year, of all persons appearing by said at Municipal Elections in said Municipality.

And I hereby call upon all electors to examine, the said list, and errors are perceived therein, to take immediate proceedings to have according to law.

First posted up this Third Day of August, 1894.

F. S. SCOTT,

-----§/§/§-----

JUDGE'S CERTIFICATE

F. S. SCOTT, Clerk of the Municipality of Brussels, having cert no complaint respecting the list of voters for said Municipality, for received by him within Thirty Days after the first posting up of the s of the said Clerk, I, ISAAC FRANCIS TOMS, Esq., Judge of the pursuant to the provisions of "The Voters' List Act," certify that voters, being one of the copies received by me from the said Clerk, is the revised list of voters for the said Municipality for the year 1894

Givon under my hand and seal, at Goderich, in the said County day of....., 1894.

-----§/§/§-----

JUDGE'S CERTIFICATE

I, ISAAC FRANCIS TOMS, Esq., Judge of the County Co pursuant to the 12th Section of "The Voters' List Act," do hereby correct copy of the list of voters for the year 1894, received Municipality of Brussels, according to my revision and correction provisions of the said Act.

Dated at the..... of..... this.....day of....., 1894.

-----§/§/§-----

The SHERIFF shall, immediately upon receipt of his copies, c up in a conspicuous place in the Court House ; the Clerk of the Pea shall cause one of them to be posted up in a conspicuous place in Separate School Head-Master or Mistress shall, in like manner, pnt House, and every Postmaster shall post up one of his copies in his P





Voters' - List, 1894.

MUNICIPALITY OF BRUSSELS.

CLERK'S CERTIFICATE.

The Municipality of Brussels, in the County of Huron, do hereby certify that the within List constitute a correct list, for the year 1894, of the Revised Assessment Roll of the said Municipality, to be entitled to vote at the next election of the Legislative Assembly; and that Parts One and Two of the said Roll, for the year 1894, of all persons appearing by said Roll to be entitled to vote at the said election of the said Municipality.

I hereby certify that the electors to examine the said list, and, if any omissions or other errors be found, to take immediate proceedings to have the said errors corrected.

This is done this 10th Day of August, 1894.

F. S. SCOTT, Village Clerk, Brussels P. O.

§/§/§

JUDGE'S CERTIFICATE.

I, FRANCIS TOMS, Esq., Judge of the County Court of Huron, in and for the County of Huron, do hereby certify that the within printed list of voters for the year 1894, received by me from the Clerk of the said Municipality for the year 1894, is a correct list of the voters of the said Municipality for the year 1894.

I do hereby certify that the within printed list of voters for the year 1894, received by me from the Clerk of the said Municipality for the year 1894, is a correct list of the voters of the said Municipality for the year 1894.

§/§/§

JUDGE'S CERTIFICATE.

I, FRANCIS TOMS, Esq., Judge of the County Court of the County of Huron, in and for the County of Huron, do hereby certify that the within is a correct list of the voters for the year 1894, received by me from the Clerk of the said Municipality for the year 1894, is a correct list of the voters of the said Municipality for the year 1894.

I do hereby certify that the within is a correct list of the voters for the year 1894, received by me from the Clerk of the said Municipality for the year 1894, is a correct list of the voters of the said Municipality for the year 1894.

§/§/§

Immediately upon receipt of his copies, cause one of them to be posted in the Court House; the Clerk of the Peace, upon receipt of his copies, to post up in a conspicuous place in his office; every Public or Notary at Law or Mistress shall, in like manner, put one on the door of the School House; and the Post Office shall post up one of his copies in his Post Office.



VOTERS' LIST. -

MUNICIPALITY OF B

SCHEDULE OF POSTOFFICES

1—BRUSSELS,	8—TORONTO,	15—JODERICH,
2—LONDESBORO',	9—HAMILTON,	16—STRATFORD
3—CLIFFORD,	10—SEAFORTH,	17—LISTOWEL,
4—CRANBROOK,	11—LANGDON, Dsk.,	18—BADEN,
5—BLUEVALE,	12—ROCHESTER,	19—CHATHAM,
6—NEW WESTMINSTER	13—LUMLEY,	20—DELEWARE,
7—WINGHAM,	14—LONDON,	21—MOUNT FORE

POLLING SUB-DIVISION

COMPRISING ALL EAST of TURNBERRY

PART 1.—List of persons entitled to vote at both Municipality and the Legislative Assembly.

No. on Roll.	NAME.	NUMBERS.	LOT.	CONCESSION OR STREET.
1	Ament, John	J Pk 1		Turnberry & other premises
3	Ament, Philip	J Pk 2		Turnberry & other premises
6	Avery, George	223		William
8	Ainley, Watson	129		John
19	Blashill, Wm.	J 90		Turnberry
21	Blair, Geo. F.	99		Turnberry
22	Barrett, Richard	J 100		Turnberry
30	Ballantyne, Thomas	184		Maple & other premises
31	Bright, Wm.	J E 1/2 156 157		James
33	Bloomfield, Francis	178		James
35	Beattie, Samuel sr.	164		James & other premises
37	Baeker, George	J 105		Turnberry & other premises
39	Burus, Robt.	111		Turnberry
57	Creighton, J. A.	262		Princess
58	Campbell, Angus	J 205		Queen
60	Crooke, George	J 215		Queen
59	Crawford, Samuel	J 209		Albert
65	Cohhiedick, G. H.	138		John
37	Curry, Thomas	J 515		Mill
68	Currie, Andrew	122		John
73	Cameron, Wm.	413		John
74	Cardiff, George	J 456		John & other premises
83	DeWolf, Francis	437		William
84	Dickson, Robert M.	J 225		William
86	Downing, John	5		Albert
87	Dennie, Harry	J 119		Turnberry
88	Dunford, Ed.	227		Turnberry
98	Ewan, Daniel	J 125		John
101	Frain, David	J R		Turnberry
117	Grewar, Wm.	J 100		Turnberry
118	Grewar, John	194		Turnberry
119	Graham, Robert	Store House		George
120	Grimoldby, Ed.	N 1/2 130		John
121	Gilpin, J. J.	J 147		John
122	Good, Adam	J 127		John
124	Gerry, Noble	156		King
126	Gerry, Ben	J 137		John
127	Graham, Wm.	102		Turnberry
133	Grieve, J. D.	J 122		John
135	Hewitt, Wm.	J 128		John
136	Hingston, R. G.	247		Turnberry
137	Hoggarth, Geo.	267		Princess
138	Haiste, Wm. E.	295		Cyprese & other premises
141	Haiste, David	J 301		Albert
148	Hogg, David	J 98		Turnberry
150	Halliday, J. C.	120		John
181	Jamieson, George	124		John
178	Jackson, Silas	N 1/2 312		Turnberry
180	James, Henry	141		John
183	Johnston, Robert	J 123		John
191	Kerr, W. H.	140		John
193	Kerr, J. L.	110		Turnberry
194	Knechtel, J. N.	Pk 7		James
195	Knechtel, Wm.	J Pk 8		James
196	Knechtel, Jas.	183		James
197	Kirk, J. Y. S.	102		Turnberry
198	Kelly, Thomas	441		Turnberry
209	Lowry, Edward C.	304		Queen
204	Lowry, George	Pt U		Turnberry
205	Lowry, Daniel	J 218		Queen
206	Leatherdale, Richard	J 192		Turnberry
212	Lowry, Alf.	J 111		Turnberry
218	Miller, Wm.	J 257		Albert
219	Murr, Joseph	J 252		Queen
221	Menzies, James	438		William
222	Meuzies, Robt.	436		William
224	Moore, Thomas	J 222		William
226	Murr, Charles	J 2		Turnberry
230	Maddock, H. E.	J 101		Turnberry
234	Millar, David	132		John
239	Maxwell, Thomas	458		John
249	McGuire, Alex.	U		Turnberry
252	McGuire, Arthur	U		Turnberry
254	McNaughton, Ronald	266		Princess
256	McLauchlin, Nell	J 234		Turnberry
257	McKay, Alex.	U		Turnberry
258	McAlpine, Wm.	195		Turnberry
259	McLennan, Dan.	J 195		Turnberry
260	McNaughton, Dan.	J 251		Queen

ERS' LIST, - 1894.

CITY OF BRUSSELS.

SCHEDULE OF POSTOFFICES :

-TORONTO,	15--JODERICH,	22--BRUCEFIELD,
-HAMILTON,	16--STRATFORD,	23--ST. CATHARINES,
-SEAFORTH,	17--LISTOWEL,	24--GALT,
-LANGDON, Dak.,	18--BADEN,	25--WATFORD,
-ROCHESTER,	19--CHATHAM,	26--PARIS,
-LUMLEY,	20--DELEWARE,	27--BUFFALO,
-LONDON,	21--MOUNT FOREST,	

ING SUB-DIVISION NO. 1,

ALL EAST of TURNBERRY STREET

Persons entitled to vote at both Municipal Elections and Elections

NUMBERS.	LOT.	CONCESSION OR STREET.	OWNER OR TENANT.	P.O. AGE
J Pk 1		Turnberry & other prem's	M. F. & Owner	1
J Pk 2		Turnberry & other prem's	M. F. & Owner	1
223		William	M. F. & Owner	1
129		John	M. F. & Owner	1
J 98		Turnberry	M. F. & Owner	1
99		Turnberry	M. F. & Tenant	1
J 100		Turnberry	M. F. & Tenant	1
184		Maple & other premises	M. F. & Owner	1
J E 1/4 156 157		James	M. F. & Tenant	1
178		James	M. F. & Tenant	1
164		James & other premises	M. F. & Tenant	1
J 105		Turnberry & other prem's	M. F. & Owner	1
111		Turnberry	M. F. & Owner	1
262		Princesses	M. F. & Owner	1
J 205		Queen	M. F. & Tenant	1
J 215		Queen	M. F. & Owner	1
J 209		Albert	M. F. & Owner	1
138		John	M. F. & Tenant	1
J 315		Mill	M. F. & Tenant	1
122		John	M. F. & Owner	1
413		John	M. F. & Owner	1
J 456		John & other premises	M. F. & Owner	1
437		William	M. F. & Owner	1
J 225		William	M. F. & Owner	1
5		Albert	M. F. & Tenant	1
J 119		Turnberry	M. F. & Owner	1
227		Turnberry	M. F. & Owner	1
J 125		John	M. F. & Owner	1
J 14		Turnberry	M. F. & Owner	1
J 100		Turnberry	M. F. & Tenant	1
104		Turnberry	M. F. & Owner	1
Store House		George	M. F. & Tenant	1
N 1/4 130		John	M. F. & Tenant	1
J 147		John	M. F. & Owner	1
J 127		John	M. F. & Owner	1
156		King	M. F. & Owner	1
J 137		John	M. F. & Owner	1
102		Turnberry	M. F. & Owner	1
J 122		John	M. F. & Owner	1
J 128		John	M. F. & Tenant	1
247		Turnberry	M. F. & Tenant	1
267		Princesses	M. F. & Tenant	1
295		Cypress & other premises	M. F. & Owner	1
J 301		Albert	M. F. & Owner	1
J 98		Turnberry	M. F. & Tenant	1
120		John	M. F. & Owner	1
124		John	M. F. & Owner	1
N 1/4 312		Turnberry	M. F. & Owner	1
141		John	M. F. & Owner	1
J 123		John	M. F. & Tenant	1
140		John	M. F. & Owner	1
110		Turnberry	M. F. & Owner	1
Pk 7		James	M. F. & Owner	1
J Pk 8		James	M. F. & Tenant	1
183		James	M. F. & Farmer's Son	1
102		Turnberry	M. F. & Tenant	1
441		Turnberry	M. F. & Owner	1
304		Queen	M. F. & Tenant	1
P4 U		Turnberry	M. F. & Tenant	1
J 218		Queen	M. F. & Owner	1
J 192		Turnberry	M. F. & Owner	1
J 111		Turnberry	M. F. & Owner	1
J 257		Albert	M. F. & Owner	1
J 252		Queen	M. F. & Tenant	1
438		William	M. F. & Owner	1
436		William	M. F. & Owner	1
J 222		William	M. F. & Owner	1
J 2		Turnberry	M. F. & Tenant	1
J 101		Turnberry	M. F. & Tenant	1
132		John	M. F. & Tenant	1
458		John	M. F. & Owner	1
U		Turnberry	M. F. & Tenant	1
U		Turnberry	M. F. & Tenant	1
226		Princesses	M. F. & Tenant	1
J 234		Turnberry	M. F. & Owner	1
U		Turnberry	M. F. & Tenant	1
195		Turnberry	M. F. & Tenant	1
J 195		Turnberry	M. F. & Tenant	1
J 251		Queen	M. F. & Owner	1

No. on Roll.	NAME.	LOTS.	CONCESSION OR STREET.
261	McKenzie, Dan.	251	Queen
262	McGregor, Thos.	287	Queen
263	McKenzie, John	J 288	Walnut
266	McNaughton, J. A.	Pt 33	Turnberry
269	McMartin, Hugh	V	Mill
269	McMartin, Robert	V	Mill
271	McMartin, Dnnoon	J 156	James
274	McAlpine, James	J 103	Turnberry
278	McNaughton, Robert	133	John
301	Newsome, Wm.	286	Queen
303	Newsome, Thomas	J 153	John
304	O'Connor, Jas. M.	304	Queen
508	Pani, Richard	264	Princess
309	Pierce, Thomas	281	Queen
310	Patland, John	J 99	Turnberry
311	Pybaa, John	J 153	John
313	Popper, J. T.	102	Turnberry
320	Rivers, Samnel	210	Albert
321	Roddick, William	J 94	Turnberry
332	Richardson, Wm.	159	James
333	Robertson, Wm.	158	James
334	Ross, Jas. T.	126	John
335	Reilly, W. G.	102	Turnberry
337	Robb, John	8	Turnberry
340	Ross, Robert	107	Turnberry
343	Ross, Wm.	440	William
354	Scott, Walter F.	311	Turnberry
316	Seli, John	303	Queen
347	Sample, Andrew	J 200	Queen
349	Sample, Robert	200	Queen
357	Senger, Charles	626	Queensberry
358	Smith, Walter	435	Albert
360	Smith, John R.	192	Turnberry
361	Smillie, James	J 98	Turnberry
367	Stewart, Wm. F.	J Mill	James
369	Shaw, John	J 139	John
370	Scott, John	147	John
371	Seel, John	166	James
397	Stewart, Daniel	2	Turnberry
400	Scott, F. S.	239	George & other premises
402	Tait, John	J 284	Queen
403	Tait, Wm.	211	Queen
412	Taylor, Robt. L.	225	William
414	Tuck, Jacob	121	King
417	Vincent, Walter	196	Queen
419	Vanstone, W. F.	J 106	Turnberry
421	Varcoe, John	J 114	Turnberry
422	Vincent, R. G.	229	Princess
427	Wilbee, Walter	J 246	Turnberry
428	Ward, Bishop	219	Queen
429	Wright, John	429	Albert
433	Wilton, Wm.	J 202	Princess
439	Walker, Samuel	111	Turnberry
440	Zilliox, Chris.	J 104	Turnberry

PART II.—Persons entitled to Vote at MUNICIPAL ELECTIONS

13	Buttery, Henry	257	Princess
18	Brnoe, Alex.	312	Turnberry
28	Blasbill, M. A.	L 1	James
29	Ballantyne, James	195	James
34	Blakeman, Eliza	183	John
51	Bargess, Samnel	638	Alfred
54	Berryman, Robt.	L	Elizabeth
69	Currie, Mary	635	Queensberry
89	Dunford, Caroline	P	Turnberry
90	Dunford, Henry	P	Turnberry
102	Ferguson, Peter	313	Turnberry
103	Forbes, Annie	207	Albert
104	Funston, Annette	215	Queen
108	Frey, Fred.	105	Turnberry
113	Forsyth, Simon	117	Queen
115	Glenn, John	206	Albert
130	Griffiths, Mary	176	Turnberry
139	Hoare, Maria	235	Turnberry
140	Haycroft, Jane A.	184	John
148	Henry, Eliza	212	Albert
144	Hobbs, W. R.	100	Turnberry
145	Hobbs, Thos. S.	100	Turnberry
151	Haycroft, Elizabeth	196	Queen
152	Hunter, Janet	130	John
159	Howe, Mary H.	313	Turnberry
168	Halliday, John	433	Albert
170	Holmes, Hilton	270	George
171	Hargreaves, John	0	Turnberry
172	Halliday, Jessie	99	Turnberry
173	Halliday, Maggie	99	Turnberry
192	Kay, Adam M.	142	John
207	Londesboro, John	101	Turnberry
208	Livingston, John	442	James
209	Livingston, James	442	James
211	Lee, Farah	131	John
231	Maddock, P. C.	101	Turnberry
232	Meadowe, Elizabeth	135	John
251	McLauchlin, Alex.	10	Turnberry
253	McNaughton, John H.	266	Princess
255	McLean, Mary	229	Princess
275	McCulloch, Annie	465	James
279	McNaughton, Elizabeth	183	John
284	McArter, Jennie	102	Turnberry
285	McArter, Maggie	102	Turnberry
291	McDonald, Peter	388	Alexander
299	McGillivuddy, Dan.	121	King
300	Norton, Wm.	U	Turnberry
312	Pearson, Elizabeth	164	James
314	Pearson, Adam	181	John
317	Parker, Mary	123	John

LOT.	CONCESSION OR STREET.	OWNER OR TENANT.	F. O. Ab.
251	Queen	M. F. & Owner	1
247	Queen	M. F. & Owner	1
288	Walnut	M. F. & Owner	1
1 ¹ / ₂ 33	Turnberry	M. F. & Tenant	1
V	Mill	M. F. & Tenant	1
V	Mill	M. F. & Tenant	1
156	James	M. F. & Tenant	1
103	Turnberry	M. F. & Tenant	1
133	John	M. F. & Tenant	1
285	Queen	M. F. & Owner	1
153	John	M. F. & Owner	1
304	Queen	M. F. & Tenant	1
264	Princess	M. F. & Owner	1
281	Queen	M. F. & Owner	1
99	Turnberry	M. F. & Tenant	1
153	John	M. F. & Tenant	1
102	Turnberry	M. F. & Tenant	1
210	Albert	M. F. & Owner	1
94	Turnberry	M. F. & Owner	1
153	James	M. F. & Tenant	1
158	James	M. F. & Tenant	1
126	John	M. F. & Owner	1
102	Turnberry	M. F. & Tenant	1
8	Turnberry	M. F. & Owner	1
107	Turnberry	M. F. & Owner	1
410	William	M. F. & Owner	1
311	Turnberry	M. F. & Owner	1
303	Queen	M. F. & Owner	1
200	Queen	M. F. & Owner	1
200	Queen	M. F. & Tenant	1
626	Queensberry	M. F. & Tenant	1
435	Albert	M. F. & Owner	1
102	Turnberry	M. F. & Owner	1
94	Turnberry	M. F. & Tenant	1
J Mill	James	M. F. & Tenant	1
139	John	M. F. & Owner	1
147	John	M. F. & Tenant	1
166	James	M. F. & Tenant	1
2	Turnberry	M. F. & Owner	1
239	George & other premises	M. F. & Owner	1
J 284	Queen	M. F. & Owner	1
211	Queen	M. F. & Owner	1
225	William	M. F. & Tenant	1
121	King	M. F. & Tenant	1
196	Queen	M. F. & Tenant	1
J 106	Turnberry	M. F. & Owner	1
J 114	Turnberry	M. F. & Owner	1
229	Princess	M. F. & Owner	1
J 246	Turnberry	M. F. & Tenant	1
219	Queen	M. F. & Owner	1
429	Albert	M. F. & Tenant	1
J 202	Princess	M. F. & Owner	1
111	Turnberry	M. F. & Owner	1
J 104	Turnberry	M. F. & Owner	1

Persons entitled to Vote at MUNICIPAL ELECTIONS ONLY.

267	Princess	Owner	4
312	Turnberry	Owner	5
1...1	James	Tenant	1
195	James	Tenant	6
133	John	Owner	1
638	Alfred	Owner	1
L	Elizabeth	Owner	9
635	Queensberry	Tenant	9
P	Turnberry	Owner	1
P	Turnberry	Owner	11
313	Turnberry	Owner	1
207	Albert	Owner	1
215	Queen	Owner	1
105	Turnberry	Owner	1
117	Queen	Owner	1
206	Albert	Owner	13
176	Turnberry	Owner	1
235	Turnberry	Owner	1
184	John	Owner	1
212	Albert	Owner	1
100	Turnberry	Owner	14
100	Turnberry	Owner	14
196	Queen	Owner	1
130	John	Owner	1
313	Turnberry	Owner	1
433	Albert	Owner	14
270	George	Owner	15
0	Turnberry	Owner	8
99	Turnberry	Owner	1
99	Turnberry	Owner	1
142	John	Owner	16
101	Turnberry	Owner	10
442	James	Owner	17
442	James	Owner	18
131	John	Tenant	1
101	Turnberry	Tenant	1
135	John	Owner	1
10	Turnberry	Owner	1
266	Princess	Owner	1
229	Princess	Owner	1
465	James	Owner	1
133	John	Owner	1
102	Turnberry	Owner	1
102	Turnberry	Owner	1
388	Alexander	Owner	1
121	King	Owner	16
U	Turnberry	Owner	21
164	James	Owner	1
131	John	Owner	11
123	John	Owner	—

No. on Roll.	NAME.	Acres.	LOT.	CONCESSION OR STREET
318	Ruse, Mrs. Thos.	250		Queen
322	Roddick, Eliza	439		William
323	Roddick, Mary	439		William
326	Ross, Nellie	99		Turnberry
336	Roberts, Esther	107		Turnberry
342	Ross, Robt. W.	226		William
344	Smart, James	947		Turnberry
345	Sinclair, Catherine	265		Princess
348	Smith, John	2		Turnberry
353	Scott, Elizabeth	311		Turnberry
355	Stewart, Teenie	98		Turnberry
356	Sinclair, Margaret	220		Turnberry
368	Struthers, R. C.	101		Queen
373	Shiel, Agnes	252		Turnberry
				Queen
404	Taylor, Stephen Y.	214		Albert
407	Tuwn, Thomas	6		Albert
409	Thomson, Agnes	132		John
416	Vincent, Mary	196		Queen
418	Vanstone, Constant	Starshone		George
420	Vanstone, Elizabeth	160		James
426	Wilbee, Caroline	246		Turnberry
434	Wilson, Janet	5		Mill
435	Wallace, Mrs.	131		John
448	Young, Jas.	314		Mill

PART III.—Persons entitled to Vote at Elections to the LE

38	Balianyne, Wm.	151		James
66	Coutts, Henry	224		William
125	Gerry, Nelson	137		John
182	James, Wm.	141		John
233	Meadows, John	135		John
272	McAlpine, John	103		Turnberry
273	McAlpine, Robt.	103		Turnberry
283	McCracken, Fred.	430		Albert
350	Sample, Wm.	201		Queen
359	Smith, Wm.	435		Albert
380	Strubb, David	125		John
410	Thompson, Wm.	132		John
411	Thompson, Robt.	132		John
431	Weish, Geo. H.	100		Turnberry

LOT.	CONCESSION OR STREET.	OWNER OR TENANT.	P. O. No.
250	Queen	Owner	
439	William	Owner	22
439	William	Owner	1
99	Turnberry	Owner	1
107	Turnberry	Tenant	1
226	William	Tenant	1
		Owner	28
347	Turnberry		
265	Princess	Owner	17
2	Turnberry	Owner	1
311	Turnberry	Owner	1
98	Turnberry	Owner	1
220	Turnberry	Tenant	1
101	Queen	Owner	1
252	Turnberry	Owner	1
	Queen	Owner	14
			24
914	Albert	Owner	
5	Albert	Owner	26
132	John	Owner	27
196	Queen	Owner	1
Storehouse	George	Owner	1
160	James	Owner	26
		Owner	1
246	Turnberry	Owner	
V	Mill	Owner	1
131	John	Owner	1
		Owner	1
814	Mill	Owner	1

Entitled to Vote at Elections to the LEGISLATIVE A

151	James	M. F.	
224	William	M. F.	
137	John	M. F.	
141	John	M. F.	
135	John	M. F.	
103	Turnberry	M. F.	1
108	Turnberry	M. F.	1
480	Albert	M. F.	1
201	Queen	M. F.	1
435	Albert	M. F.	1
125	John	M. F.	1
132	John	M. F.	1
132	John	M. F.	1
100	Turnberry	M. F.	1

MUNICIPALITY OF BR

POLLING SUB-DIVISION COMPRISING ALL WEST OF TURNBERRY

PART I.—List of persons entitled to vote at both Municipal and to the Legislative Assembly.

No. on Roll.	NAME.	LOT.	CONCESSION on STREET.
5	Ainsley, Wm.	3	Turnberry
7	Aldridge, Wm.	401	Mary
9	Anderson, Robt.	383	Elizabeth
10	Armstrong, Robt.	381	Elizabeth
12	Burgess, Harry	317	Turnberry
14	Breadfoot, John	69	Alexander
17	Birt, George	2	Turnberry
20	Blasbill, Jas	J 27	Elizabeth
24	Ballantyne, Jas.	J 11	Turnberry
25	Ballantyne, John	J 605	Flora
26	Ballantyne, Jas.	605	Flora
40	Beattie, Samuel jr.	J 15	Turnberry
42	Baruhill, John	392	Alexander
43	Bell, Jas.	J 6	Mill
45	Burton, Joseph	66	Mill
46	Bird, John	X	Queen
48	Brydges, J. E.	J 26	Elizabeth
49	Beam, Harvey	J 57	Mill
50	Currie, Nelson	J 424	Ann
61	Cooper, James	68	Mill
62	Censley, John	J 425	Ann
65	Jonsley, Andrew	J 11	Turnberry
64	Cavanagh, Milton	J 2	M. Survey Turnberry
70	Cochran, Bryson	J 14	Turnberry
76	Carter, Samuel	62	Mill
77	Carter, John	63	Mill
85	Dickson, Robt.	1	Queen
92	Deadman, Geo. A.	623	Frederick
93	Driver, Ben	J 610	Jackson
95	Denman, Dan.	54	Mill
97	Edwards, Geo.	6	Mill
100	Edgar, W. A.	J 608	Fiera
105	Fletcher, Thos.	11	Turnberry
106	Farrew, Thos.	17	Turnberry
107	Ferguson, John	J 9	Turnberry
109	Fersyth, Alex.	412	Elizabeth
111	Finn, Henry	J 64	Mill
128	Gibben, Jas.	408	Elizabeth
129	Gibben, Jas.	407	Elizabeth
134	Gill, Thos.	44	Alexander
146	Habkirk, Wm.	J 631	Stratten
149	Hawkins, T. A.	9	Turnberry
153	Hewitt, Jenn	J 13	Turnberry
155	Hill, Jonathan	J 373	Rees
156	Halliday, Geo.	J 9	Turnberry
157	Hunter, Alex.	46	Alexander
160	Hews, George	J M	Elizabeth
161	Hayden, Daniel	146	Turnberry
165	Henders, Robt.	97	Meehanie
167	Hindes, Samuel	52	Mill
174	Irwin, James	J 13	Turnberry
175	Jamieson, David	346	Stratten
176	James, Harry	326	Turnberry
179	Jackson, H. L.	36	Elizabeth
184	Jenes, James	J 403	Turnberry
185	Jenes, Samuel	402	Turnberry
186	Jackson, Walter	402	Turnberry
187	Jawitt, Wm.	94 95	Mechanic.
188	Kendall, J. N.	J 390	Alexander
190	Knechtel, Wm.	41	Elizabeth
199	Koenig, Adam	J 8	Turnberry
201	Kelly, Jas.	59	Mill
213	Lott, George	67	Mill
214	Lott, John	63	Mill
227	Malsom, Edward	418	Queen
228	Milley, Neil	38	Elizabeth
236	Merden, H. J.	J 13	Turnberry
237	Moore, M. H.	14	Turnberry
242	Mooney, Gordon	605	Frederick
244	Maxwell, James	376	Elizabeth
246	Martin, Wm.	J 396	Elizabeth
248	Nooney, Wm.	52	Mill
264	McBair, John	51	Mill
267	McLaren, Geo. N.	J 9	Turnberry
270	McKay, Angus M.	J 323	Alexander
280	McCulloch, John	J 14	Turnberry
281	McCraehen, W. H.	14	Turnberry
282	McCracken, W. J.	387	Alexander
286	McKelvey, Alex.	19	Turnberry
289	McQuarrie, Peter	33	Elizabeth
290	McArter, Jas.	60	Mill
292	McKay, Andrew	42	Alexander
298	McCallum, John	94	Mechanic.
294	McKay, Wm.	49	Mill
296	McNeil, Alex. H.	47	Alexander
305	O'Leary, James	J 12	Turnberry
306	Oliver, James	396	Alexander
315	Pinn, Samuel	380	Elizabeth
316	Pugh, John	601	Flora
319	Richardson, Mat.	J 329	Turnberry
324	Rensald, J. D.	J J	Turnberry
325	Ross, John	20	Ann
327	Ross, David jr.	405	Turnberry
328	Rogers, George	J 625	Frederick
329	Richards, I. O.	J 467	Thomas
331	Reid, Adam	J 89	Elizabeth
338	Rogers, F. O.	J	Turnberry
340	Ross, David	M	Elizabeth
341	Ross, Roderick	J 45	Alexander

QUALITY OF BRUSSELS.

SUB-DIVISION NO. 2.

ALL WEST OF TURNBERRY STREET

entitled to vote at both Municipal Elections and Elections

LOT.	CONCESSION on STREET.	OWNER or TENANT.	P. O. No.
3	Turnberry	M. F. & Owner	1
401	Mary	M. F. & Owner	1
383	Elizabeth	M. F. & Tenant	1
384	Elizabeth	M. F. & Tenant	1
317	Turnberry	M. F. & Owner	1
69	Alexander	M. F. & Owner	1
2	Turnberry	M. F. & Owner	1
J 27	Elizabeth	M. F. & Tenant	1
J 11	Turnberry	M. F. & Tenant	1
J 605	Flora	M. F. & Owner	1
605	Flora	M. F. & Tenant	1
J 15	Turnberry	M. F. & Owner	1
392	Alexander	M. F. & Owner	1
J 6	Mill	M. F. & Tenant	1
67	Mill	M. F. & Tenant	1
X	Queen	M. F. & Tenant	1
J 26	Elizabeth	M. F. & Tenant	1
J 57	Mill	M. F. & Owner	1
J 424	Ann	M. F. & Owner	1
68	Mill	M. F. & Tenant	1
J 425	Ann	M. F. & Owner	1
J 11	Turnberry	M. F. & Tenant	1
J 2	M. Survey Turnberry	M. F. & Owner	1
J 14	Turnberry	M. F. & Tenant	1
62	Mill	M. F. & Owner	1
63	Mill	M. F. & Owner	1
1	Queen	M. F. & Owner	1
623	Frederick	M. F. & Owner	1
J 610	Jackson	M. F. & Owner	1
54	Mill	M. F. & Tenant	1
6	Mill	M. F. & Owner	1
J 603	Flora	M. F. & Owner	1
11	Turnberry	M. F. & Owner	1
17	Turnberry	M. F. & Owner	1
J 9	Turnberry	M. F. & Tenant	1
412	Elizabeth	M. F. & Tenant	1
J 64	Mill	M. F. & Owner	1
408	Elizabeth	M. F. & Owner	1
407	Elizabeth	M. F. & Owner	1
44	Alexander	M. F. & Owner	1
J 334	Stretton	M. F. & Owner	1
9	Turnberry	M. F. & Tenant	1
J 13	Turnberry	M. F. & Tenant	1
J 873	Rose	M. F. & Tenant	1
J 9	Turnberry	M. F. & Tenant	1
46	Alexander	M. F. & Owner	1
J M	Elizabeth	M. F. & Tenant	1
146	Turnberry	M. F. & Owner	1
97	Mechanic	M. F. & Owner	1
52	Mill	M. F. & Tenant	1
J 13	Turnberry	M. F. & Tenant	1
346	Stretton	M. F. & Owner	1
326	Turnberry	M. F. & Tenant	1
36	Elizabeth	M. F. & Tenant	1
J 403	Turnberry	M. F. & Tenant	1
402	Turnberry	M. F. & Owner	1
402	Turnberry	M. F. & Tenant	1
94 95	Mechanic	M. F. & Tenant	1
J 390	Alexander	M. F. & Tenant	1
41	Elizabeth	M. F. & Tenant	1
J 8	Turnberry	M. F. & Owner	1
59	Mill	M. F. & Owner	1
67	Mill	M. F. & Owner	1
63	Mill	M. F. & Tenant	1
418	Queen	M. F. & Tenant	1
39	Elizabeth	M. F. & Tenant	1
J 13	Turnberry	M. F. & Tenant	1
14	Turnberry	M. F. & Tenant	1
605	Frederick	M. F. & Tenant	1
376	Elizabeth	M. F. & Owner	1
J 396	Elizabeth	M. F. & Owner	1
52	Mill	M. F. & Tenant	1
51	Mill	M. F. & Tenant	1
J 9	Turnberry	M. F. & Tenant	1
J 393	Alexander	M. F. & Owner	1
J 14	Turnberry	M. F. & Tenant	1
14	Turnberry	M. F. & Owner	1
387	Alexander	M. F. & Owner	1
19	Turnberry	M. F. & Owner	1
33	Elizabeth	M. F. & Tenant	1
60	Mill	M. F. & Tenant	1
42	Alexander	M. F. & Owner	1
94	Mechanic	M. F. & Owner	1
49	Mill	M. F. & Tenant	1
47	Alexander	M. F. & Tenant	1
J 12	Turnberry	M. F. & Tenant	1
396	Alexander	M. F. & Tenant	1
380	Elizabeth	M. F. & Owner	1
604	Flora	M. F. & Owner	1
J 329	Turnberry	M. F. & Tenant	1
J 5	Turnberry	M. F. & Owner	1
90	Ann	M. F. & Tenant	1
406	Turnberry	M. F. & Owner	1
J 625	Frederick	M. F. & Owner	1
J 467	Thomas	M. F. & Owner	1
J 89	Elizabeth	M. F. & Owner	1
J	Turnberry	M. F. & Owner	1
M	Elizabeth	M. F. & Owner	1
J 45	Alexander	M. F. & Owner	1

on Roll.	NAME.	J. Units	LOT.	OR STREET
363	Smith, Alex. R.	J 9		Turnberry
364	Skene, J. G.	9		Turnberry
366	Strachan, Alex.	J 102		Turnberry
374	Strong, H. J.	13		Turnberry
375	Stewart, James A.	J 13		Turnberry
377	Stewart, Thos.	14		Turnberry
335	Shine, David	J 411		Elizabeth
388	Sma'le, Samuel sr.	36		Turnberry
393	Smith, John S.	28		Elizabeth
394	Scott, Peter	423		Ann
396	Sinclair, W. M.	404		Turnberry
399	Settergren, John	55		Mill
405	Taylor, Wm.	J 3 4		M. Survey
408	Thomson, Geo.	J 10		Turnberry
423	Wilson, James	415		Elizabeth
425	Webster, Joseph	36		Elizabeth
430	Watt, Robt.	E		Mary
432	Wilton, Samuel	10		Turnberry
436	Wilbee, John	1		Turnberry
437	Warwick, John D.	421		Turnberry
438	Walker, James	J 393		Alexander
441	Walker John	J 382		Elizabeth
442	Wynn, John	33		Elizabeth
443	Wilbee, Jesse	J 37		Elizabeth
445	Williamson, James	48		Mill
447	Wilson, Robt. G.	606		Fishleigh
450	Williams, Hugh	1		Turnberry
451	Williams, Richard	11		Turnberry

PART II.—Persons entitled to Vote at Municipal

11	Adams, Richard	63		Mill
15	Bradwell, Thos.	E		Mary
23	Ballantyne, Hannah	11		Turnberry
32	Bryson Wm.	40		Elizabeth
41	Beattie, Robt.	15		Turnberry
44	Bawtinheimer, Rena	97		Alexander
53	Ball, Geo. L.	49		Mill
71	Code, Sarah	14		Turnberry
72	Code, Maggie	14		Turnberry
75	Cornish, Wm.	412		Elizabeth
78	Cooper, Marion	65		Mill
80	Coleman, Thos.	615		Frederick
81	Coleman, Edward	615		Frederick
82	Coleman, Theobald	615		Frederick
94	Driver, Ben	613		Jackson
99	Elliott, Mary	35		Elizabeth
112	Ferguson, Mary	72		Alexander
131	Govenlock, Thos.	602		Fishleigh
147	Hall, Jas.	325		Turnberry
162	Hall, Jane	394		Alexander
163	Holmes, Rebecca	72		Alexander
164	Holmes, Elizabeth	72		Alexander
166	Hird, Jane	30		Elizabeth
169	Holmes, W. J. R.	10		Turnberry
189	Kelly, Mrs. Wm.	54		Mill
202	Kelly, Francis	55		Mill
215	LeBon, Francis	60		Mill
216	Leckie, John	709		Alexander
217	Laird, Samuel W.	1		Turnberry
242	Maxwell, David	35		Elizabeth
243	Mooney, Mrs. Wm.	65		Mill
247	Mahler, Lewis	323		Turnberry
295	McPherson, Mary	9		Turnberry
297	McNeil, Lachlan	28		Thomas
298	McNeil, Archie	28		Thomas
302	Norton, Wm. J.	73		Alexander
330	Roddick, John	11		Turnberry
351	Stewart, Alex.	51		Mill
332	Stitt, Ann	329		Turnberry
372	Sample, Maggie	11		Turnberry
378	Sanderson, T. G.	620		Frederick
381	Shannon, John	373		Ross
382	Somerset, Prudence	18		Turnberry
383	Strachan, Alex.	9		Turnberry
384	Shine, Michael	411		Elizabeth
386	Stacey, John	383		Elizabeth
389	Sma'le, S. B.	381		Elizabeth
391	Sma'le, Hendy	14		Turnberry
395	Sheriff, Mrs. C.	49		Mill
398	Stewart, John D.	422		Turnberry
401	Strotton, James	30		Elizabeth
413	Thompson, Peter	403		Turnberry
415	Turnbull, M. A.	75		Mary
440	Welsh, John	Pt 6		Mill
444	Welsh, Margaret	48		Mill

PART III.—Persons entitled to Vote at Elections to the M

16	Barr, Wm.	68		Mill
47	Bird, Alex.	X		Queen
79	Cameron, John H.	401		Mary
158	Honter, Lorne	46		Alexander
177	Jackson, Louis	402		Turnberry
238	Moore, Jaa.	14		Turnberry
245	Mosgrove, Wm. G.	603		Flora
379	Smith, John	393		Alexander
387	Somers, Adam	35		Elizabeth
392	Smith, James	401		Mary

VOTERS IN MUNICIPAL

	PART I.
Sub-Division No. 1...	133
Sub-Division No. 2 ...	127
Totals...	260

The number of Persons Qualified as Jurors in the M

J. No.	LOT.	OR STREET.	OR TENANT.	P. C.
J 9		Turnberry	M. F. & Tenant	1
9		Turnberry	M. F. & Owner	1
J 102		Turnberry	M. F. & Tenant	1
13		Turnberry	M. F. & Tenant	1
J 13		Turnberry	M. F. & Tenant	1
14		Turnberry	M. F. & Tenant	1
J 411		Elizabeth	M. F. & Tenant	1
36		Turnberry	M. F. & Owner	1
28		Elizabeth	M. F. & Tenant	1
423		Ann	M. F. & Owner	1
404		Turnberry	M. F. & Owner	1
55		Mill	M. F. & Tenant	1
J 3 4		M. Survey	M. F. & Owner	1
J 10		Turnberry	M. F. & Owner	1
415		Elizabeth	M. F. & Owner	1
36		Elizabeth	M. F. & Tenant	1
E		Mary	M. F. & Tenant	1
10		Turnberry	M. F. & Tenant	1
17		Turnberry	M. F. & Tenant	1
121		Turnberry	M. F. & Owner	1
J 393		Alexander	M. F. & Owner	1
J 382		Elizabeth	M. F. & Owner	1
33		Elizabeth	M. F. & Owner	1
J 37		Elizabeth	M. F. & Owner	1
48		Mill	M. F. & Tenant	1
606		Fishleigh	M. F. & Owner	1
1		Turnberry	M. F. & Owner	1
11		Turnberry	M. F. & Owner	1

Persons entitled to Vote at MUNICIPAL ELECTIONS ONLY.

63	Mill	Owner	2
E	Mary	Owner	3
11	Turnberry	Owner	1
40	Elizabeth	Owner	1
15	Turnberry	Owner	7
97	Alexander	Tenant	1
49	Mill	Owner	8
14	Turnberry	Tenant	1
14	Turnberry	Tenant	1
412	Elizabeth	Tenant	1
65	Mill	Tenant	1
615	Frederick	Owner	10
615	Frederick	Owner	10
615	Frederick	Owner	10
613	Jackson	Owner	12
35	Elizabeth	Tenant	1
72	Alexander	Owner	1
602	Fishleigh	Owner	10
325	Turnberry	Owner	1
394	Alexander	Owner	1
72	Alexander	Owner	1
72	Alexander	Owner	1
30	Elizabeth	Owner	1
10	Turnberry	Owner	15
54	Mill	Owner	1
55	Mill	Owner	1
60	Mill	Owner	19
799	Alexander	Owner	8
1	Turnberry	Owner	16
35	Elizabeth	Owner	1
65	Mill	Owner	1
323	Turnberry	Owner	20
9	Turnberry	Tenant	1
28	Thomas	Owner	4
28	Thomaa	Owner	4
73	Alexander	Owner	17
11	Turnberry	Owner	1
51	Mill	Owner	1
329	Turnberry	Owner	1
11	Turnberry	Tenant	1
620	Frederick	Owner	1
373	Rosa	Owner	14
18	Turnberry	Owner	1
9	Turnberry	Owner	1
411	Elizabeth	Owner	1
383	Elizabeth	Owner	1
381	Elizabeth	Owner	17
14	Turnberry	Owner	25
49	Mill	Owner	8
422	Turnberry	Owner	1
30	Elizabeth	Owner	1
463	Turnberry	Owner	6
75	Mary	Tenant	1
Pt 6	Mill	Owner	17
48	Mill	Owner	1

entitled to Vote at Elections to the LEGISLATIVE ASSEMBLY ONLY.

68	Mill	M. F.	1
X	Queen	M. F.	1
401	Mary	M. F.	1
46	Alexander	M. F.	1
402	Turnberry	M. F.	1
14	Turnberry	M. F.	1
603	Flora	M. F.	1
393	Alexander	M. F.	1
35	Elizabeth	M. F.	1
401	Mary	M. F.	1

VOTERS IN MUNICIPALITY :

	PART I.	PART II.	PART III.
... ..	133	75	14
... ..	127	55	10
... ..	260	130	24

Persons Qualified as Jurors in the Municipality in 1894 is 99.



