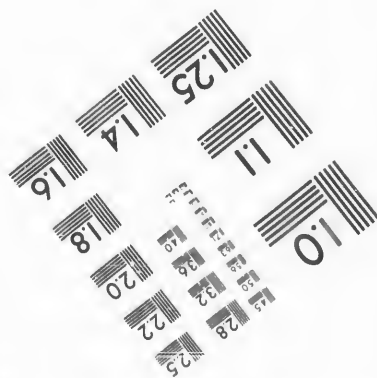
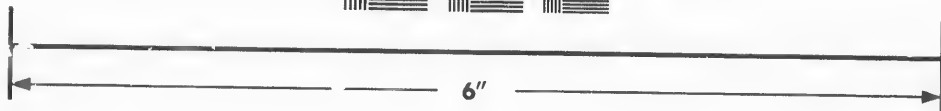
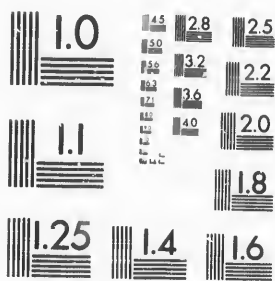
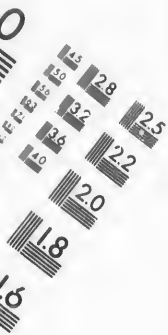

**IMAGE EVALUATION
TEST TARGET (MT-3)**



**Photographic
Sciences
Corporation**

23 WEST MAIN STREET
WEBSTER, N.Y. 14580
(716) 872-4503



**CIHM/ICMH
Microfiche
Series.**

**CIHM/ICMH
Collection de
microfiches.**



Canadian Institute for Historical Microreproductions / Institut canadien de microreproductions historiques



© 1986

Technical and Bibliographic Notes/Notes techniques et bibliographiques

The Institute has attempted to obtain the best original copy available for filming. Features of this copy which may be bibliographically unique, which may alter any of the images in the reproduction, or which may significantly change the usual method of filming, are checked below.

L'Institut a microfilmé le meilleur exemplaire qu'il lui a été possible de se procurer. Les détails de cet exemplaire qui sont peut-être uniques du point de vue bibliographique, qui peuvent modifier une image reproduite, ou qui peuvent exiger une modification dans la méthode normale de filmage sont indiqués ci-dessous.

- | | |
|---|---|
| <input type="checkbox"/> Coloured covers/
Couverture de couleur | <input type="checkbox"/> Coloured pages/
Pages de couleur |
| <input type="checkbox"/> Covers damaged/
Couverture endommagée | <input checked="" type="checkbox"/> Pages damaged/
Pages endommagées |
| <input type="checkbox"/> Covers restored and/or laminated/
Couverture restaurée et/ou pelliculée | <input type="checkbox"/> Pages restored and/or laminated/
Pages restaurées et/ou pelliculées |
| <input type="checkbox"/> Cover title missing/
Le titre de couverture manque | <input checked="" type="checkbox"/> Pages discoloured, stained or foxed/
Pages décolorées, tachetées ou piquées |
| <input type="checkbox"/> Coloured maps/
Cartes géographiques en couleur | <input checked="" type="checkbox"/> Pages detached/
Pages détachées |
| <input type="checkbox"/> Coloured ink (i.e. other than blue or black)/
Encre de couleur (i.e. autre que bleue ou noire) | <input checked="" type="checkbox"/> Showthrough/
Transparence |
| <input type="checkbox"/> Coloured plates and/or illustrations/
Planches et/ou illustrations en couleur | <input type="checkbox"/> Quality of print varies/
Qualité inégale de l'impression |
| <input type="checkbox"/> Bound with other material/
Relié avec d'autres documents | <input type="checkbox"/> Includes supplementary material/
Comprend du matériel supplémentaire |
| <input type="checkbox"/> Tight binding may cause shadows or distortion along interior margin/
La reliure serrée peut causer de l'ombre ou de la distorsion le long de la marge intérieure | <input type="checkbox"/> Only edition available/
Seule édition disponible |
| <input type="checkbox"/> Blank leaves added during restoration may appear within the text. Whenever possible, these have been omitted from filming/
Il se peut que certaines pages blanches ajoutées lors d'une restauration apparaissent dans le texte. m'is, lorsque cela était possible, ces pages n'ont pas été filmées. | <input type="checkbox"/> Pages wholly or partially obscured by errata slips, tissues, etc., have been refilmed to ensure the best possible image/
Les pages totalement ou partiellement obscurcies par un feuillet d'errata, une pelure, etc., ont été filmées à nouveau de façon à obtenir la meilleure image possible. |
| <input checked="" type="checkbox"/> Additional comments: /
Commentaires supplémentaires: | [Printed ephemera] 1 sheet (verso blank) |

This item is filmed at the reduction ratio checked below/
Ce document est filmé au taux de réduction indiqué ci-dessous.

10X	12X	14X	16X	18X	20X	22X	24X	26X	28X	30X	32X
											✓

The copy filmed here has been reproduced thanks to the generosity of:

D. B. Weldon Library
University of Western Ontario
(Regional History Room)

The images appearing here are the best quality possible considering the condition and legibility of the original copy and in keeping with the filming contract specifications.

Original copies in printed paper covers are filmed beginning with the front cover and ending on the last page with a printed or illustrated impression, or the back cover when appropriate. All other original copies are filmed beginning on the first page with a printed or illustrated impression, and ending on the last page with a printed or illustrated impression.

The last recorded frame on each microfiche shall contain the symbol \rightarrow (meaning "CONTINUED"), or the symbol ∇ (meaning "END"), whichever applies.

Maps, plates, charts, etc., may be filmed at different reduction ratios. Those too large to be entirely included in one exposure are filmed beginning in the upper left hand corner, left to right and top to bottom, as many frames as required. The following diagrams illustrate the method:

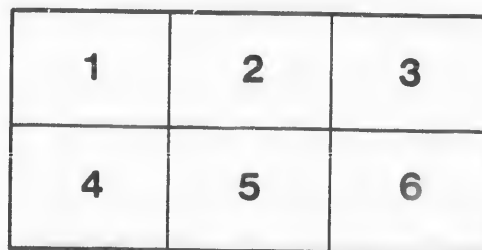
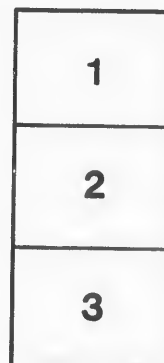

L'exemplaire filmé fut reproduit grâce à la générosité de:

D. B. Weldon Library
University of Western Ontario
(Regional History Room)

Les images suivantes ont été reproduites avec le plus grand soin, compte tenu de la condition et de la netteté de l'exemplaire filmé, et en conformité avec les conditions du contrat de filmage.

Les exemplaires originaux dont la couverture en papier est imprimée sont filmés en commençant par le premier plat et en terminant soit par la dernière page qui comporte une empreinte d'impression ou d'illustration, soit par le second plat, selon le cas. Tous les autres exemplaires originaux sont filmés en commençant par la première page qui comporte une empreinte d'impression ou d'illustration et en terminant par la dernière page qui comporte une telle empreinte.

Un des symboles suivants apparaîtra sur la dernière image de chaque microfiche, selon le cas: le symbole \rightarrow signifie "A SUIVRE", le symbole ∇ signifie "FIN".

Les cartes, planches, tableaux, etc., peuvent être filmés à des taux de réduction différents. Lorsque le document est trop grand pour être reproduit en un seul cliché, il est filmé à partir de l'angle supérieur gauche, de gauche à droite, et de haut en bas, en prenant le nombre d'images nécessaire. Les diagrammes suivants illustrent la méthode.

re
détails
es du
modifier
er une
l'image

es

rrata
to

pelure,
n à

✓

32X

London Opera House

C. J. WHITNEY, Lessee.

A. E. ROOT, Manager.

PROGRAMME, FRIDAY, MARCH, 16th, 1900.

"Three Little Lambs"

Equals "The Runaway Girl."—N.Y. Sun.

CAST OF CHARACTERS.

Jack Herwicke, of the firm of Harwicke & Tooke	Mr. Wm. E. Philp
David Tooke, Pres. Harwicke & Tooke Trust Co, alias Beau Bruamel Bob, a Thief	Mr. Raymond Hitchcock
Hungry Jim, well known to the police	Mr. Edmund Lawrence
Col. Bogy Bulger, Pres St. Ananias Golf Club	Mr. Harold Vizard
Willis Putter, Secy. St. Ananias Club	Trustees { Mr. Tom Hadaway
Dakota Dick, a Cow Boy, up-to-date	Mr. Wm T. Carleton
O'Hara, the Bank Watchman	Mr. Thomas Ricketts
Algy Vandemeer, an enthusiastic golf player	Mr. D. F. Brine
Mr. James Meek, the bank depositor	Mr. John Taylor
Head Porter	Mr. Jas Castle
Lieut. Barker, a Naval Officer	Mr. Wm. H. Moore
Organ-grinder	Mr. James Hansom
John Wilson, Bank Messenger	Mr. George Williams
Mr. William Chatham, Bank Messenger	Mr. Robert Warring
Policeman, No. 1	Mr. Randolph Jones
Policeman, No. 2	Mr. Frank Wise
First Waiter	Mr. James Smith
Second Waiter	Mr. Wm. James

—AND—

Beatrice Jemme, Bank Secretary	Miss Clara Palmer
Greichen Darr, of the Jollity Ballet	Miss Nellie Braggins
Phyllis Argyle Bride of Hungry Jim	Miss Marie Cahill
Patience Moore, Cashier	Miss Violet Goodall
Janet Vane, Paying Teller	Miss Francis Gordon
Mrs. Styvesant Van Brunt	Miss Gertrude Townsend
Mrs. Miles Stordish Cabot	Miss Suzanne Sanje
Mr. J. Winston Von Blecker	Miss Edith Hutchins
Miss Daisy Smith Chattering	Miss Laura Leesch
Miss Marie Livingston	Miss Lita Castello
Mrs. J. Martha Raymond	Miss Idanah Ward
Cissy Larke	Miss Violet Nicoll
Dotty Spensir	Miss Franoesca Gribin
Rhoda Huggins	Miss Berta Holson
Gora Fay	Miss Florence Raymond
Ester Day	Miss Marjori Longfellow
Alice Bolt	Miss Lillian Collins

Bank Depositors, Bank Maids, Investors, Naval Officers, Sailors, Policemen,
Culans, and Spanish girls and men.

The Songs entitled "The Bugabeo Man" and "The Rogue's Device or Tra-La-La,"
composed by J. E. Nicol.

BANK MAIDS—Miss Bonnington, Miss Clark, Miss Lamar, Miss Walsh, Miss Darr,
Miss Renold, Miss Saracco and Miss Underwood, Miss Street.

BANK DEPOSITORS—Mr. Chambers, Mr. Wilson, Mr. Beall, Mr. Egan,
Mr. Lawson and Mr. Warring.

ACT I—New York City. Offices of the Harwicke & Tooke Safe Deposit and Trust
Company 400 Wall Street, New York, U.S.A.

ACT II—Scene 1—Porto Rico. Grounds of the Hotel. Scene 2—The Casino of
the Hotel, Porto Rico.

Songs First Act Three Little Lambs.

OPNING CHORUS.

Hurdy Gurdy Man	Miss Palmer and Mr. Philp
Duett and Chorus	Children and Chorus.
The Dresden China Girl	Miss Palmer and Double Male Quartette
Three Little Lambs (Trio)	Miss Cahill, Mr. Hitchcock and Mr. Lawrence

Bank Depositors, Bank Maids, Investors, Naval Officers, Sailors, Policemen, Miss Lillian Collins
Cubans, and Spanish girls and men.

The Songs entitled "The Bugaboo Man" and "The Rogue's Device or Tra-La-La," composed by J. E. Nicol.

BANK MAIDS—Miss Bonnington, Miss Clark, Miss Lamar, Miss Walsh, Miss Dally, Miss Renold, Miss Saracco and Miss Underwood, Miss Street.

BANK DEPOSITORS—Mr. Chambers, Mr. Wilson, Mr. Beall, Mr. Egan, Mr. Lawson and Mr. Warring.

ACT I—New York City. Offices of the Harwieke & Tooke Safe Deposit and Trust Company 400 Wall Street, New York, U.S.A.

ACT II—Scene 1—Porto Rico. Grounds of the Hotel. Scene 2—The Casino of the Hotel, Porto Rico.

Songs First Act Three Little Lambs.

OPENING CHORUS.

Hurdy Gurdy Man	Miss Palmer and Mr. Philp
Duett and Chorus	Children and Chorus.
The Dresden China Girl	Miss Palmer and Double Male Quartette
Three Little Lambs (Trio)	Miss Cahill, Mr. Hitchcock and Mr. Lawrence
Mistress Muse	Eight Jollity Girls
The Jolly Ballet	Miss Braggins, Pickaninnes and Chorus
Bugaboo Song	Mr. Carleton and Chorus
Dakota Dick	Messrs. Philp, Carleton, Miss Palmer and Chorus
Long Ago (Duet)	Messrs. Vizard & Hadaway, Misses Goodall & Gordon
What You Don't Know (Quartette)	Mr. Ricketts and Chorus
Peggy Blake	Full Company
Grand Finale	

Songs Second Act.

Dreamily Dream	Mr. Philp and Chorus
The Pussy Cat	Miss Braggins and Chorus
Gay Golf Ball	Mr. Vizard and Directors
Willye Wylie	Miss Goodall and Jollity Girls
Down on the Farm (Trio)	Messrs. Hitchcock, Lawrence and Miss Cahill
Dramatic Patrol (Trio and Chorus)	Messrs. Philp, Carleton, Miss Palmer and Chorus
Little Lola Little (Trio and Chorus)	Messrs. Hitchcock, Lawrence, Miss Cahill & Directors
Charity Bazaar	Full Chorus
The Man Behind the Gun	Miss Palmer and Full Chorus
Grand Finale	Entire Company

Costumes by F. H. McCoun, formerly with Lord & Taylor, from designs by M. J. Quimby.

Shoes by Alfred J. Cammeyer and V. Schmidt.

Scenery by Henry E. Hoyt and Ernest Groa.

Additional musical numbers by H. L. Heartz, G. L. Tracy and Geo. W. Chadwick.

Lyrical assistance by F. W. Arnold, Jr., and W. M. Browne.

The Piano used in this Theatre is the celebrated Hainsman & Co. Transposing Piano.

Next Attraction

Mattinee and Night, **TO-MORROW**, at popular prices.

A sparkling three-act comedy.

"The Real Widow Brown."

Wholesome fun, splendid singing, rich costumes. Prices—Mattinee, 15c 25c. Night, 15c, 25c 35c, 50c.

Coming, Monday, March 19,

THE SPECTACULAR

MELODRAMATIC PRODUCTION

THROUGH THE BREAKERS.

By OWEN DAVIS, author of "For the White Rose," "In Peril," and "Abner White from Belfast," interpreted by a Cast of Sterling Players. A Story of Heart Interest, Thrillingly Presented, that Charms and Startles the Beholder. Magnificent Stage Pictures of astounding worth and ingenious design.

Prices—25c, 50c, 75c.

Coming, Tuesday, March 20

Al. G. Field's Greater Minstrels.

SMITH BROS.

265 DUNDAS STREET
TELEPHONE 538

Leading Plumbers

