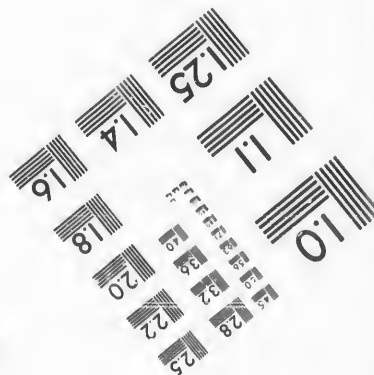
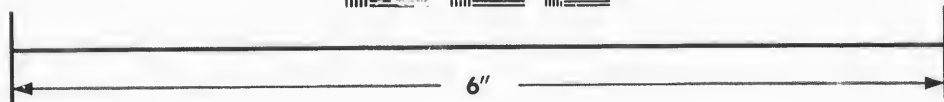
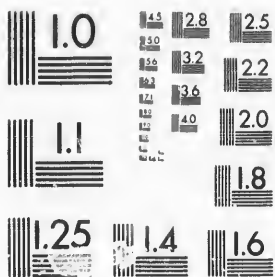

IMAGE EVALUATION
TEST TARGET (MT-3)



Photographic
Sciences
Corporation

23 WEST MAIN STREET
WEBSTER, N.Y. 14580
(716) 872-4503

**CIHM/ICMH
Microfiche
Series.**

**CIHM/ICMH
Collection de
microfiches.**



Canadian Institute for Historical Microreproductions / Institut canadien de microreproductions historiques

© 1987

Technical and Bibliographic Notes/Notes techniques et bibliographiques

The Institute has attempted to obtain the best original copy available for filming. Features of this copy which may be bibliographically unique, which may alter any of the images in the reproduction, or which may significantly change the usual method of filming, are checked below.

L'Institut a microfilmé le meilleur exemplaire qu'il lui a été possible de se procurer. Les détails de cet exemplaire qui sont peut-être uniques du point de vue bibliographique, qui peuvent modifier une image reproduite, ou qui peuvent exiger une modification dans la méthode normale de filmage sont indiqués ci-dessous.

- Coloured covers/
Couverture de couleur
- Covers damaged/
Couverture endommagée
- Covers restored and/or laminated/
Couverture restaurée et/ou pelliculée
- Cover title missing/
Le titre de couverture manque
- Coloured maps/
Cartes géographiques en couleur
- Coloured ink (i.e. other than blue or black)/
Encre de couleur (i.e. autre que bleue ou noire)
- Coloured plates and/or illustrations/
Planches et/ou illustrations en couleur
- Bound with other material/
Relié avec d'autres documents
- Tight binding may cause shadows or distortion
along interior margin/
La reliure serrée peut causer de l'ombre ou de la
distorsion le long de la marge intérieure
- Blank leaves added during restoration may
appear within the text. Whenever possible, these
have been omitted from filming/
Il se peut que certaines pages blanches ajoutées
lors d'une restauration apparaissent dans le texte,
mais, lorsque cela était possible, ces pages n'ont
pas été filmées.
- Additional comments: /
Commentaires supplémentaires:

- Coloured pages/
Pages de couleur
- Pages damaged/
Pages endommagées
- Pages restored and/or laminated/
Pages restaurées et/ou pelliculées
- Pages discoloured, stained or foxed/
Pages décolorées, tachetées ou piquées
- Pages detached/
Pages détachées
- Showthrough/
Transparence
- Quality of print varies/
Qualité inégale de l'impression
- Includes supplementary material/
Comprend du matériel supplémentaire
- Only edition available/
Seule édition disponible
- Pages wholly or partially obscured by errata
slips, tissues, etc., have been refilmed to
ensure the best possible image/
Les pages totalement ou partiellement
obscurcies par un feuillet d'errata, une pelure,
etc., ont été filmées à nouveau de façon à
obtenir la meilleure image possible.

This item is filmed at the reduction ratio checked below/
Ce document est filmé au taux de réduction indiqué ci-dessous.

10X	12X	14X	16X	18X	20X	22X	24X	26X	28X	30X	32X
						/					

The copy filmed here has been reproduced thanks to the generosity of:

D. B. Weldon Library
University of Western Ontario
(Regional History Room)

The images appearing here are the best quality possible considering the condition and legibility of the original copy and in keeping with the filming contract specifications.

Original copies in printed paper covers are filmed beginning with the front cover and ending on the last page with a printed or illustrated impression, or the back cover when appropriate. All other original copies are filmed beginning on the first page with a printed or illustrated impression, and ending on the last page with a printed or illustrated impression.

The last recorded frame on each microfiche shall contain the symbol \rightarrow (meaning "CONTINUED"), or the symbol ∇ (meaning "END"), whichever applies.

Maps, plates, charts, etc., may be filmed at different reduction ratios. Those too large to be entirely included in one exposure are filmed beginning in the upper left hand corner, left to right and top to bottom, as many frames as required. The following diagrams illustrate the method:

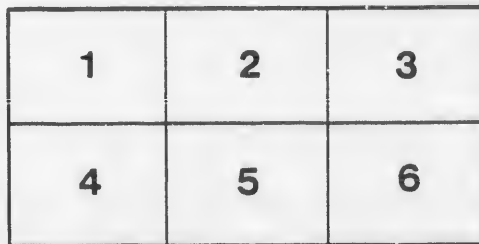
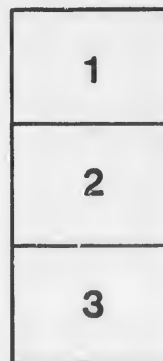
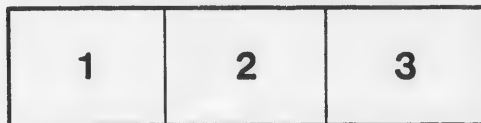

L'exemplaire filmé fut reproduit grâce à la générosité de:

D. B. Weldon Library
University of Western Ontario
(Regional History Room)

Les images suivantes ont été reproduites avec le plus grand soin, compte tenu de la condition et de la netteté de l'exemplaire filmé, et en conformité avec les conditions du contrat de filmage.

Les exemplaires originaux dont la couverture en papier est imprimée sont filmés en commençant par le premier plat et en terminant soit par la dernière page qui comporte une empreinte d'impression ou d'illustration, soit par le second plat, selon le cas. Tous les autres exemplaires originaux sont filmés en commençant par la première page qui comporte une empreinte d'impression ou d'illustration et en terminant par la dernière page qui comporte une telle empreinte.

Un des symboles suivants apparaîtra sur la dernière image de chaque microfiche, selon le cas: le symbole \rightarrow signifie "A SUIVRE", le symbole ∇ signifie "FIN".

Les cartes, planches, tableaux, etc., peuvent être filmés à des taux de réduction différents. Lorsque le document est trop grand pour être reproduit en un seul cliché, il est filmé à partir de l'angle supérieur gauche, de gauche à droite, et de haut en bas, en prenant le nombre d'images nécessaire. Les diagrammes suivants illustrent la méthode.

LIST OF VOTERS

For the Municipality of the

VILLAGE OF PORT STANLEY

FOR 1877.

First Posted July 4th, 1877.

ROBERT THOMSON,

Municipal Clerk.



PART I

LIST OF PERSONS ENTITLED TO VOTE AT BOTH MUNICIPAL ELECTIONS AND ELECTIONS TO THE LEGISLATIVE ASSEMBLY.

No. on Roll.	Name.	Lot.	Cor. or Street.	—
15	Arnell Henry	8 pt 7	S Eric	Owner
145	Allen George	5	E Colborne	"
204	Allworth Alfred J.	pt 9 10	W Colborne	"
13	Baite James	10 11 12 13 14	S Eric	Tenant
16	Balkwell Isaac	pt 6	S Eric	Owner
37	Bell Joseph	13	S George	"
71	Braddon Anthony	33	S Elgin	"
105	Begg James	46 47 48 49	E Colborne	"
98	Berry Mark	22 23 24 pt 21	E Colborne	"
127	Berry William	7	E Bostwick	"
142	Beyra John	14 17	W Main	"
201	Brown V A	pt 14	S Lake Road	"
203	Burgess William	10 pt 9	W Colborne	Tenant
209	Burwell James R	1 2 3 4 5 6	W Elizabeth	Owner
65	Batt John	13 16 pt 12	W Main	"
251	Bake James	13	W Colborne	"
72	Bostwick Joseph R	42 43 44 to 49	W Francis	"
72	Bostwick Joseph R	39 40 41 to 46	E Francis	"
3	Crawford Alexander	pt 15	S Lake Road	Owner
86	Crawford Robert	13	E Colborne	Tenant
21	Campbell Orin	1	S Snaith	"
83	Clarkson John	11 12	S George	"

No. on Roll.	Name.	Lot.	Con. or Street.	—
56	Cronyn Benjamin	11 12 13	N Front	Owner
56	Cronyn Benjamin	11 12 13	S Front	"
76	Callahan Thomas	37 38 39 to 42	S Elgin	"
218	Chandler Thomas S	7 8 9	W Main	"
179	Casby George E	1 pt 2	W Main	"
40	Dalton Michael	10	S Smith	Owner
104	Durham Henry	46 47 48 49	E Colborne	Tenant
155	Doyle Peter	2 3	S Bridge	"
18	Ead Charles	5	N Erie	Owner
18	Ead Charles	5	S Smith	"
168	Eveland Samuel	6	E Main	Tenant
19	Edgeombe John	10	N Smith	Owner
143	Edgeombe Samuel	5	W Colborne	"
230	Edgeombe Richard	3 20 pt 21	E Colborne	Tenant
82	Ellison John Sr	6 7 10	N Erie	Owner
83	Ellison John Jr	pt 6 7	S Erie	"
43	Ellison Hubbard	7	S Smith	Tenant
106	Ellison Luke H	pt 13 21 range	N Lake Road	"
86	Ellison James D	17	W Main	Owner
50	Fergusson James	pt Letter D		Owner
119	Fergusson Dugald	35 36 37 38	W Colborne	"

No. on Roll.	Name.	Lot.	Con. or Street.	—
188	Finlay John	8	N George	Owner
188	Finlay John	1 2	E Colborne	"
171	Finlay James T C	pt 2	W Colborne	"
166	Fitzgerald James	13 14	E Main	"
223	Fraser William	17 19	N Front	"
223	Fraser William	17 19	S Front	"
202	Fawcett James	3 4	W Main	"
17	Glover Samuel	pt 6	S Eric	Owner
58	Goulding Robert R	8	S Smith	"
66	Geran Daniel	25 26 27 to 30	W Colborne	"
80	Green Walker	31	W Colborne	Tenant
95	Gough William Sr	18	E Colborne	Owner
96	Gough James	17	E Colborne	Tenant
110	Gough William II	pt 1	Con 1 Yarm	Owner
109	Goodhue William	pt 1	Con 1 Yarm	"
132	Godfrey William	pt 5	E Bostwick	Tenant
154	Gorman Daniel	6	E Francis	Owner
237	Gunn Angus M	18 19 20	W Main	Tenant
57	Hebblethwaite James	5	N George	Owner
41	Hemphill George	9	S Smith	Tenant
92	Hough Joseph	pt 15	E Colborne	"
232	Hough Benjamin	pt letter D	—	"
126	Hatton Mathew	7	W Colborne	Owner
153	Hindley William	4 5	E Francis	"

No. on Roll.	Name.	Lot.	Con. or Street.	—
196	Hepburn Andrew	4	E Joseph	Owner
227	Hunt Charles	6 7 8 9 10	N Front	"
114	Jones John	pt 7	E Colborne	Tenant
115	Jones George	pt 7	"	Owner
134	Knight Adonijah	pt 5	E Bostwick	Tenant
20	Livingston Irwin	4	S Smith	Owner
23	Lighton Benjamin	2	"	"
24	Lighton Aaron	1	"	"
99	Long Conrad	26 27 28 to 34	E Colborne	"
102	Long Frederick	35 36	"	"
164	Lewis Alfred	17	"	Tenant
185	Leitch Duncan C	9	E Main	Owner
187	Latimer James F	pt 1	Con 1 Yarm	"
2	Mitchell John	pt 14	S Lake Road	Owner
9	Mitchell Joseph	23 pt 24 25	S George	"
14	Mitchell Francis	9 10 11 to 14	S Er'e	"
7	Mason Samuel	15	S Lake Road	"
35	Martin Robert	4 pt 2 3	N George	"
70	Munn Duncan	35 36	S Elgin	"

No. on Roll.	Name.	Lot.	Con. or Street.	---
84	Marshall Thomas	8 9	N Erie	Tenant
123	Mason John	pt 8	W Colborne	Owner
221	Meilor Thomas	pt 1 2	S John	Tenant
130	Meek James	3	W Bostwick	"
139	Meek William H	1	E Bostwick	Owner
163	Manson John	pt 1	W Colborne	"
208	Millman Robert	40 41	E Colborne	"
234	Martin John	3 4 5	N Front	"
236	Munro Colin	pt letter D	---	"
205	Magill Alexander	pt 9	W Colborne	Tenant
81	Molloy George H	31	"	Owner
12	McKnight John	19	W. ydenham	"
53	McIntyre John	pt 15	S Lake Road	"
59	McCallum James	9 10	N George	Tenant
200	McCallum John	4	E Colborne	Owner
159	McCall Nelson S	20 21	W Main	Tenant
167	McLean Alexander	13	E Main	"
91	McCorkell Robert	15	E Colborne	Owner
69	McDonald John	5 6 7	W Agnes	"
69	McDonald John	7 8	E Agnes	"
68	McDonald Daniel	pt letter D	---	"
239	McDonald Donald	"	---	Tenant
4	Neeley Adam	pt 15	S Lake Road	Tenant
38	Nicholas Samuel	14 15	S George	Owner

No. on Roll.	Name.	Lot.	Con. or Street.	—
152	Newman William	4 5	E Francis	Tenant
207	Newman Joseph	40 41	E Colborne	"
29	Pollock Alexander	7 8 9	N Smith	Tenant
30	Pollock William O	"	"	Owner
186	Price Samuel	1 2 3	E Joseph	"
180	Price Samuel	8 9	E Francis	"
129	Price John	2	W Bostwick	"
116	Patterson Robert	10	E Colborne	"
122	Parker Watson	pt 8	W Colborne	Tenant
108	Payne Alfred	pt 1	Con. 1 Yarm	Owner
165	Payne Manuel	15 16	E Main	"
121	Payne James	pt 22	S George	"
149	Payne John	7	W Francis	Tenant
74	Rudolph Ditmar	51 52 53 to 56	N Elgin	Tenant
189	Rosenberger A E	pt 1	W Colborne	"
1	Stacey William	pt 15	S Lake Road	Owner
6	Stanton William	"	"	Tenant
10	Stark Nicholas	21 pt 22	S George	Owner
36	Stark John	7	"	"
215	Stark William	16	E Colborne	"

No. on Roll.	Name.	Lot.	Con. or Street	—
31	Stewart James	11 12	S George	Owner
158	Sweeney John,	18	E Main	"
61	Shepard Samuel	6	S Smith	"
62	Shepard Frank	11 12	N Smith	"
88	Stephens John	12 15	W Colborne	Tenant
88	Stephens John	11 12 13 14	E Bostwick	"
79	Stephens John R	12 15	W Colborne	Owner
89	Stephens John R	11 12 13 14	E Bostwick	"
147	Stephens Hugh Sr	8 9	W Francis	Tenant
150	Stephens William,		"	Owner
90	Steel Caleb,		E Colborne	Tenant
139	Strathdee Alfred	1	E Bostwick	"
146	Strathdee William	6 pt 7	E Colborne	Owner
216	Stock Jolin	pt 1	Con 1 Yarm	Tenant
32	Twohy James	13	N Smith	Owner
32	Twohy James	9 10	S George	"
39	Tomlinson Arthur	14 15	N Smith	"
51	Thorn Horatio	pt 13 range 1	N Lake Road	Tenant
79	Thorn George	31	W Colborne	Owner
128	Thomas Benjamin	2	W Bostwick	Tenant
210	Taylor Sylvester	1 2	N Bridge	"
141	Thomson Robert	14 17	W Main	Owner
32	Thomson Archibald	13	N Smith	Tenant
32	Thomson Archibald	9 10	S George	"

No. on Roll.	Name.	Lot.	Con. or Street.	—
212	Wharry Thomas	44 45 46 to 50	W Colborne	Owner
77	Wharry William	30	"	Tenant
107	Williams Thomas	pt 15 range 2	N Lake Road	Owner
113	Wise George	pt 1	Con 1 Yarm	"
136	West John A	pt 5	S Bridge	Tenant
157	Wade James	3 4	W Colborne	Owner
157	Wade James	3 4	E Bostwick	"
138	White Albert	4	S Bridge	"
151	White John	3	E Francis	"
198	White Reynolds T	pt 1 2	E Colborne	Tenant
144	Weir John	5 6	W Main	Owner
195	Weir Robert	10	W Colborne	"
8	Young Joseph	pt 16	S Lake Road	Owner
176	Zimmerman Adrian	pt 2	W Colborne	Tenant

 PART II.

List of Persons entitled to Vote at Municipal Elections *only*—none.

PART III.

List of Persons entitled to Vote at Elections to the Legislative Assembly *only*—none.

I, Robert Thomson, Clerk of the Municipality of the Village of Port Stanley, in the County of Elgin, do hereby certify that Parts One and Three of the within List constitute a correct List for the year 1877 of all Persons appearing by the last revised Assessment Roll of the said Municipality to be entitled to vote at Elections for Members of the Legislative Assembly; and that Parts One and Two constitute a correct List for said year of all Persons appearing by the said Roll to be entitled to Vote at Municipal Elections in said Municipality.

And I hereby call upon all Electors to examine the said List, and if any omissions or other errors are perceived therein, to take immediate proceedings to have the same corrected according to Law.

ROBERT THOMSON,
Clerk of Port Stanley.

Dated this 4th July, 1877.

