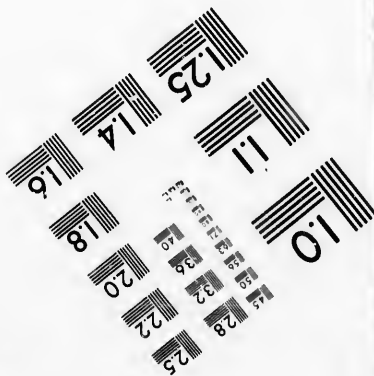
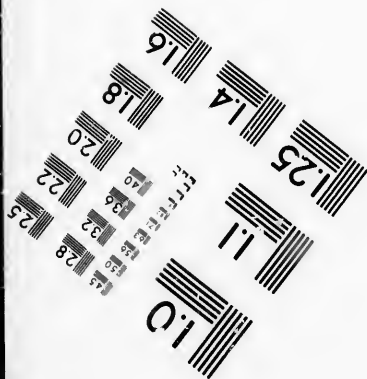
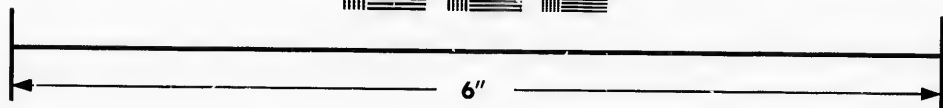
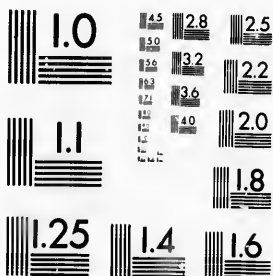

**IMAGE EVALUATION
TEST TARGET (MT-3)**



**Photographic
Sciences
Corporation**

23 WEST MAIN STREET
WEBSTER, N.Y. 14580
(716) 872-4503

**CIHM/ICMH
Microfiche
Series.**

**CIHM/ICMH
Collection de
microfiches.**



Canadian Institute for Historical Microreproductions / Institut canadien de microreproductions historiques

© 1986

Technical and Bibliographic Notes/Notes techniques et bibliographiques

The Institute has attempted to obtain the best original copy available for filming. Features of this copy which may be bibliographically unique, which may alter any of the images in the reproduction, or which may significantly change the usual method of filming, are checked below.

L'Institut a microfilmé le meilleur exemplaire qu'il lui a été possible de se procurer. Les détails de cet exemplaire qui sont peut-être uniques du point de vue bibliographique, qui peuvent modifier une image reproduite, ou qui peuvent exiger une modification dans la méthode normale de filmage sont indiqués ci-dessous.

- | | |
|--|--|
| <input checked="" type="checkbox"/> Coloured covers/
Couverture de couleur | <input type="checkbox"/> Coloured pages/
Pages de couleur |
| <input type="checkbox"/> Covers damaged/
Couverture endommagée | <input type="checkbox"/> Pages damaged/
Pages endommagées |
| <input type="checkbox"/> Covers restored and/or laminated/
Couverture restaurée et/ou pelliculée | <input type="checkbox"/> Pages restored and/or laminated/
Pages restaurées et/ou pelliculées |
| <input type="checkbox"/> Cover title missing/
Le titre de couverture manque | <input checked="" type="checkbox"/> Pages discoloured, stained or foxed/
Pages décolorées, tachetées ou piquées |
| <input type="checkbox"/> Coloured maps/
Cartes géographiques en couleur | <input type="checkbox"/> Pages detached/
Pages détachées |
| <input type="checkbox"/> Coloured ink (i.e. other than blue or black)/
Encre de couleur (i.e. autre que bleue ou noire) | <input checked="" type="checkbox"/> Showthrough/
Transparence |
| <input type="checkbox"/> Coloured plates and/or illustrations/
Planches et/ou illustrations en couleur | <input checked="" type="checkbox"/> Quality of print varies/
Qualité inégale de l'impression |
| <input type="checkbox"/> Bound with other material/
Relié avec d'autres documents | <input type="checkbox"/> Includes supplementary material/
Comprend du matériel supplémentaire |
| <input type="checkbox"/> Tight binding may cause shadows or distortion
along interior margin/
La reliure serrée peut causer de l'ombre ou de la
distorsion le long de la marge intérieure | <input type="checkbox"/> Only edition available/
Seule édition disponible |
| <input type="checkbox"/> Blank leaves added during restoration may
appear within the text. Whenever possible, these
have been omitted from filming/
Il se peut que certaines pages blanches ajoutées
lors d'une restauration apparaissent dans le texte,
mais, lorsque cela était possible, ces pages n'ont
pas été filmées. | <input type="checkbox"/> Pages wholly or partially obscured by errata
slips, tissues, etc., have been refilmed to
ensure the best possible image/
Les pages totalement ou partiellement
obscurcies par un feuillet d'errata, une pelure,
etc., ont été filmées à nouveau de façon à
obtenir la meilleure image possible. |
| <input type="checkbox"/> Additional comments:/
Commentaires supplémentaires: | |

This item is filmed at the reduction ratio checked below/
Ce document est filmé au taux de réduction indiqué ci-dessous.

10X	14X	18X	22X	26X	30X
<input type="checkbox"/>	<input type="checkbox"/>	<input type="checkbox"/>	<input checked="" type="checkbox"/>	<input type="checkbox"/>	<input type="checkbox"/>
12X	16X	20X	24X	28X	32X

The copy filmed here has been reproduced thanks to the generosity of:

Archives of Ontario
Toronto

The images appearing here are the best quality possible considering the condition and legibility of the original copy and in keeping with the filming contract specifications.

Original copies in printed paper covers are filmed beginning with the front cover and ending on the last page with a printed or illustrated impression, or the back cover when appropriate. All other original copies are filmed beginning on the first page with a printed or illustrated impression, and ending on the last page with a printed or illustrated impression.

The last recorded frame on each microfiche shall contain the symbol \rightarrow (meaning "CONTINUED"), or the symbol ∇ (meaning "END"), whichever applies.

Maps, plates, charts, etc., may be filmed at different reduction ratios. Those too large to be entirely included in one exposure are filmed beginning in the upper left hand corner, left to right and top to bottom, as many frames as required. The following diagrams illustrate the method:

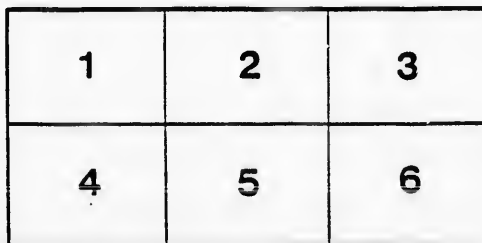
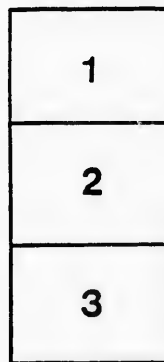
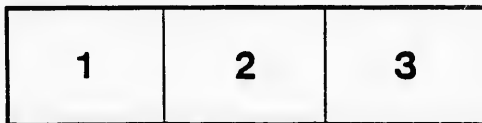

L'exemplaire filmé fut reproduit grâce à la générosité de:

Archives of Ontario
Toronto

Les images suivantes ont été reproduites avec le plus grand soin, compte tenu de la condition et de la netteté de l'exemplaire filmé, et en conformité avec les conditions du contrat de filmage.

Les exemplaires originaux dont la couverture en papier est imprimée sont filmés en commençant par le premier plat et en terminant soit par la dernière page qui comporte une empreinte d'impression ou d'illustration, soit par le second plat, selon le cas. Tous les autres exemplaires originaux sont filmés en commençant par la première page qui comporte une empreinte d'impression ou d'illustration et en terminant par la dernière page qui comporte une telle empreinte.

Un des symboles suivants apparaîtra sur la dernière image de chaque microfiche, selon le cas: le symbole \rightarrow signifie "A SUIVRE", le symbole ∇ signifie "FIN".

Les cartes, planches, tableaux, etc., peuvent être filmés à des taux de réduction différents. Lorsque le document est trop grand pour être reproduit en un seul cliché, il est filmé à partir de l'angle supérieur gauche, de gauche à droite, et de haut en bas, en prenant le nombre d'images nécessaire. Les diagrammes suivants illustrent la méthode.

errata
to

pelure,
in à

32X

TOWNSHIP OF

H O W I C K ,

[HOUSE OF COMMONS AND LEGISLATIVE ASSEMBLY.]

List of Voters,

—FOR—

Polling Sub-Divisions Nos. 1 2 3 4 5 & 6

—FOR—

THE YEAR 1875.



HARRISTON:

PRINTED BY JOHN ROBERTSON AT THE "TRIBUNE" OFFICE. HARRISTON.

1875.

TC

Consecu-	No.	on
tive No.		No. on
1	1	1
2	2	2
3	3	3
4	4	4
5	5	5
6	82	82
7	83	83
8	84	84
9	86	86
10	44	44
11	45	45
12	46	46
13	92	92
14	93	93
15	94	94
16	98	98
17	99	99
18	101	101
19	103	103
20	108	108
21	109	109
22	110	110
23	116	116
24	137	137
25	171	171
26	175	175
27	178	178
28	180	180
29	185	185
30	186	186
31	535	535
32	207	207
33	208	208
34	209	209
35	318	318

List of Voters,

—FOR THE—

TOWNSHIP OF HOWICK, FOR THE YEAR 1875.



No. 1 Polling Sub-Division.

Consecutive No.	No. on Assesmt Roll.	N A M E .	Con.	No. of Lot or Pt of L.	Consecutive No.	No. on Assesmt Roll.	N A M E .	Con.	No. of Lot or Pt of L.
1	1	Anderson William	Belmore	1	36	325	Driver Thomas		18 w 7
2	2	Anderson Richard	con. a	7 & 8	37	326	Driver Joseph		18 e 7
3	3	Anderson Joseph		a 3	38	327	Dackstader Daniel		17 12
		do do		a w 10			do do		18 11
		do do		b w 11					
4	4	Atkins William T.		a 12					
5	5	Anderson William		b 1 & 2	39	336	Elder John		a pt 1
6	32	Armstrong James		14 w 9	40	352	Edwards James		18 e 1
7	33	Armstrong John		14 e 9			do do		18 w 2
8	34	Adams Joseph		15 12	41	513	Edgar Robert		12 s e 14
9	36	Allan William		16 15	42	98	Foster George		13 7
					43	355	Frifogle Daniel	Belmore	n 1/2 of 3
							do do	do	9
10	44	Braiden Robert		b s 5	44	356	Fretwell George		con a 4
11	45	Braiden Robert		b s 9	45	357	Fitch Arthur		n s 6
12	46	Baltock William		b 10	46	359	Findlater Alexander		b n 7
13	92	Baker Samuel	12 e 3 & n w 4		47	360	Ferguson John		b 15
14	93	Baker Charles	12 e 3 & n w 4		48	381	Fitzpatrick Robert		12 s w 14
15	94	Brown William		12 n 11	49	382	Ferguson William		13 3
16	98	Beswitherick James		13 7	50	383	Ferguson John		13 4
17	99	Bell James		12 n 14	51	385	Finlay Alexander		14 3
		do do		13 14			do do		14 n 5
18	101	Boddy Thomas K.		13 15			do do		14 7
19	103	Blow Samuel		15 4	52	386	Finlay William		14 s 5
20	108	Braiden Andrew		16 1			do do		14 s 6
21	109	Braiden John		16 3	53	387	Finlay Charles		14 n 6
22	110	Barnett George		16 14					
23	116	Burns Robert		17 11					
					54	398	Gothby John		a e 1
					55	399	Graham William	Belmore	6
24	137	Clark James		b 3	56	400	Gallaher John		a 16 & n 17
25	171	Cook John	12 s 15		57	403	Graham Mark, sen.		b n 9
26	175	Clegg Francis		13 13			do do		b s 8
27	173	Cathers Jacob		14 8	58	405	Graham George		b e 11
28	180	Carson Hugh		15 9	59	406	Gemmill John		b w 12
29	185	Carrs James Spencer		18 10	60	441	Galbrath James		14 n 11
30	186	Cromwell Joseph		18 15	61	441	Galbrath Edward		14 s 11
31	535	Cumingham William Andrew		15 13 & 14	62	446	Galloway Robert		15 e 3
					63	446	Galloway Francis		15 w 3
					64	448	Graham William		16 7
					65	450	Gowdy Alexander		17 s w 2
32	207	Deisman Alfred			66	451	Gamble James		17 n e 2
		Belmore Culross st pt 2 & 3			67	454	Green Edward		17 7
33	208	Doubledee Frederick	con. A	9	68	458	Green William jr		18 w 5
34	209	Duffy Patrick		b 4	69	459	Green David		18 e 5
35	318	Dane John		14 4	70	540	Graham Mark		16 4

71	464	Galbrath William	13 8	114	693	Montgomery, John	B s ½ of n ½ 8	
						do	B n ½ of s ½ 8	
				115	694	Miller, Andrew	B 13 & 14	
72	468	Howlett George	b e 5	116	757	Malloy, Peter	12 1 & w 2	
73	469	Higgins William John	b e 12	117	758	Magill, Robert	12 7	
74	513	Hughey Andrew	12 s e 14	118	759	McLaughlin, James	12 n 15	
75	517	Hueston William	12 6	119	766	McLaughlin, John R.	13 10	
		do do	13 6	120	767	McLaughlin, William	13 s 11	
76	525	Hare William	14 2 & e 1	121	769	McElwain, Samuel	14 e 14	
77	526	Hays Robert	14 12	122	771	Manson, John	15 n 1 & n 2	
78	527	Hamilton James	14 w 14	123	772	Manson, James	15 s 1 & s 2	
79	528	Hainstock Joseph,	sen. 14 n 15	124	773	McKinney, Jeremiah	15 e 8	
80	529	Hainstock Joseph,	jun. 14 n 15	125	774	McKinney, James	15 11	
81	530	Hainstock Charles	14 n 15	126	774	McKinney, Daniel	15 11	
82	531	Hainstock George	14 s 15	127	784	Mawhinney, John	17 e 3	
83	535	Hainstock John	15 13 & 14			do. do.	16 e 5	
84	539	Halliday, James	16 2	128	785	McMichael, Thomas	17 5	
85	540	Hagill, William Wild	16 4 & w 5	129	789	McFee, Angus	18 e 2	
		do. do. do	17 w 3	130	790	Milligan, John Henry	18 3	
86	541	Horton, James	16 9	131	791	Madill, Samuel	18 e 11	
87	548	Hunter, Alexander	17 15			do. do.	17 12	
88	553	Hughes, William Clark	18 6	132	792	Muir, Joseph	18 14	
89	554	Haskins, John	18 9	133	100	McElwain, Joseph	12 n 14	
90	352	Hood, David	17 n 6			do. do.	13 14	
91	773	Hamilton, Richard	15 s e cor 8	134	743	Mahood, Robert	12 n 14	
92	580	Irwin, William	A 1			do. do.	13 14	
93	635	Johnston, John	18 4	135	816	Neill, Joseph	A e 10	
94	606	Johnston, Edward	18 w 8	136	820	Nay, Samuel	14 13	
95	355	Jeffry, William	Belmore n ½ 8	137	824	Newel, William	16 10	
		do. do. do	9	138	829	Nay, William	B w 5	
96	628	Keating, Patrick	12 e 2 & w 3	139	834	Peoples, John	Belmore 5	
97	629	King, John	12 s 11	140	854	Pomroy, William	con 16 pt 7	
98	630	King, Stephen	13 12	141	856	Page, James	18 e 8	
				142	857	Pomroy, John	18 12	
99	646	Lawrence John	Belmore s ½ 2					
100	548	Lloyd, Hiram.	B 4	143	867	Ross, Pearson		
101	663	Luno, Christopher	12 s 5			Belmore Culross-s. 1 and pt of 2		
102	664	Laird, Alexander	12 8	144	869	Rush, David		
103	665	Latimer, Thomas	13 w 9			do. do	n ht of 2	
104	666	Latimer, Zacharias	13 e 9	145	870	Robertson, William		
105	667	Lewish, James	16 8			do. do	3 and 4	
		do. do.	17 s 6	146	871	Richardson, Thomas	con A 2	
106	668	Lucas, John	17 1	147	872	Ramsay, John	A 11	
107	669	Lucas, William	18 w 1	148	896	Rush, John	13 5	
108	646	Lowrey, Hugh	Belmore s ½ 2	149	897	Rush, Luke	15 7 & w 8	
109	870	Lamouby, John		150	899	Rowe, Thomas	16 n 12	
		Belmore Culross st 3 & 4		151	900	Ritchie, James	17 4	
				152	901	Rutledge, Edward Sen	18 e 1	
				153	902	Renwick, John	18 13	
110	685	Murray, Joseph	A n 5	154	952	Rutledge, Thomson	18 w 2	
111	686	Morrow, Adam	A s 17					
112	692	Montgomery, James	B e 7					
		do do	B n 8	155	962	Stafford, James	13 2	
113	693	Montgomery, William John		156	972	Smith, John Austin	15 s 10	
		do do	B s ½ of n ½ of 8	157	973	Saugster, John	15 n 10	
			B n ½ of s ½ of 8	158	974	Scott, John	15 11	

159 97
160 98
161 98
162 10
163 10
164 10
165 10
166 10
167 10
168 10
169 10
170 10
171 10
172 10
173 10
174 10
175 10
176 10
177 10
178 10
179 10
180 10
181 10
182 10
183 10
184 10
185 10
186 10
187 5
Pol
6 9
7 9
8 9
9 10

of n 1/2 8	159 976 Scott, George	16 11
of s 1/2 8	do. do.	16 part 12
13 & 14	160 982 Sudden, James	17 9 and 10
1 & w 2	161 982 Sudden, Thomas	17 9 and 10
12 7		
12 n 15	162 1016 Terriff, Peter	Belmore 7 & 8
13 10	163 1017 Trimble, James	B e 6
13 s 11	164 1018 Trimble, Thomas	B w 6
14 e 14	165 1028 Turner, Robert	12 n e 4
1 & n 2	do do	12 n 5
s 1 & s 2	166 1029 Trimble, John	12 9
15 e 8	167 1030 Taylor, Thomas	13 8
15 11	168 1031 Thomson, John	13 n 11
17 e 3	169 1032 Teskey, John	16 6
16 e 5		
17 5		
18 e 2	179 1039 Underwood, Edward	A e 15
18 3	171 1040 Underwood, John	13 1
18 e 11	172 1041 Underwood, Joseph	14 w 1
17 12		
18 14	173 1043 Wilson, David	A s 5
12 n 14	do do	A n 6
13 14	174 1044 Weir, David	A 13 and 14
12 n 14	175 1045 Weir, William	A w 15
13 14	176 1046 Willits, Crocket	B 16 & 17
	177 1083 West, John	12 10
	178 1084 Warrel, James	12 12 & 13
A e 10	179 1087 Wilson, Charles	14 10
14 13	180 1089 Wiley, Hugh	15 5
16 10	181 1090 Wiggins, William	15 15
B w 5	182 1092 Woods, James	16 13
	183 1095 Wallace, William	17 8
Belmore 5	184 1096 Wright, James	17 e e 12
on 16 pt 7	do do	17 13
18 e 8	185 1097 Wright George	17 w 14
18 12	186 1098 Wright, Charles	17 e 14
	187 785 Wright, George	17 5

10 105	Briggs Ephraim	15 s 19
	do do	15 s 20
11 106	Bairns Frederick, jnn.	15 23
12 107	Bairns Frederick, sen.	15 24
13 111	Biggar Nesbit	
	Lakelet saw mill	35 36
14 112	Bridgum Ludwig	cou 16 e 24
15 113	Binkley Christian	16 25
	do do	17 26
16 114	Browning George	16 29
17 115	Bright Leonard	16 31
18 118	Buckenthen John	17 18
19 121	Bradigam Ludwig	17 pt 20
20 122	Brady Thomas	17 s 33
21 123	Baylis John	18 30
22 447	Bradwick Thomas	14 25
	do do	15 26
23 173	Candle David	12 n 25
24 174	Cowan William	12 29
	do do	12 30
25 177	Cheves William	13 n 21
	do do	13 n 22
26 179	Cook John	14 24
27 181	Crandell Byron	16 26
28 182	Cameron M. C.	17 21
29 183	Clark John	17 24
30 184	Crok Nicholas	17 o 25
31 187	Campbell Donald	18 26
32 188	Campbell Farquhar	18 26
33 319	Dicker John	15 w 27
34 322	Dettman Frederick	17 19
	do do	17 w 20
35 323	Dixon Robert	17 22
36 324	Dunford John	17 32
37 328	Drummond John	18 28
38 329	Drummond Alexander	18 29

and pt of 2
n ht of 2
3 and 4
con A 2
A 11
13 5
15 7 & w 8
16 n 12
17 4
en 18 e 1
18 13
18 w 2
13 2
15 s 10
15 n 10
15 11

No. 2,
Polling Sub-Division.

1 23	Anderson George	12 33
2 28	Alexander Samuel	12 16
3 30	Angst Ulric	13 24
4 31	Angst Solomon	13 w 29
5 35	Adams Henry	15 33
6 95	Bowes John	12 w 31
7 96	Bowes Robert	12 e 31
	do do	12 w 32
8 97	Bowes Thomas	12 e 32
9 102	Brown James	13 28

39 351	Eaton Robert Willis	14 n 21
	dc do	14 n 20
40 353	Eidt Ludwig	18 pt 31 & 32
41 384	Fought Christian	13 26
42 388	Ferguson Robert	14 16
43 389	Ferguson John	15 n 21
44 390	Ford James	16 16
45 391	Ford Robert	16 17
46 392	Ferguson Robert	15 n 20
47 393	Frier Charles	18 s 17
48 394	Fraser William	18 33
49 440	Giles William	18 23
50 442	Gregg George	14 22
	do do	12 s 19 & 20

51	444	Gibson John	14 29	93	762	Milne William	12 21
52	445	Gibson William	14 33	94	763	Milne Robert	12 23
53	447	Gadkie Christian	14 25	95	764	Milne John Scott	12 s 23
		do do	15 26			do do	12 s 25
54	419	Grinaway Robert	16 w 24	96	765	Meier Jacob	12 27
55	455	Greenly John	17 17	97	768	Milne Peter	13 s 21
56	456	Gardiner Philip	17 29			do do	13 s w 22
57	461	Griffin John	14 e 23	98	770	Mahood Joseph	14 17 & s 18
				99	775	Milligan Richard	15 29
				100	776	Milligan Peter	15 31
58	519	Hubbard William	12 16	101	777	McDonald James Lakelet	13 & 14
59	520	Hallman Cyrus	12 24			do do	con 15 pt 19
60	522	Harley Casper	13 s 19	102	778	McDonald William	15 pt 19
		do do	13 s 20	103	779	Milligan James	16 27
61	523	Henry George	15 e 29	104	780	Milligan John, jun.	16 28
		do do	13 w 30	105	781	Murray Robert	16 30
62	524	Hood Andrew	13 33	106	782	Matthews John	16 32
63	532	Hughill Joseph	14 27	107	783	Matthews Ancr	16 33
64	533	Hood William	14 30	108	786	Milligan John, sen	17 27
65	534	Hohnedal Valentine	14 32	109	788	Matthews David	17 n 33
66	536	Haman Frederick	15 s 18	110	793	Munro Andrew	18 24 & 25
67	537	Hazlewood George Hulbert	15 s 21	111	551	Marshall Anthony	17 30
			15 s 21	112	821	Neill Samuel	14 28
68	538	Hood James	15 30	113	822	Neill James	15 w 32
69	544	Hazlewood James	15 pt of 18 & 19				
		do do Lakelet s w 18		114	833	Ortman John	13 s e 22
70	545	Halliday William Lakelet	21 & 22				
71	546	Hubbard Thomas do	8 9				
72	547	Hazlewood William C. do	23 24	115	849	Phair Zekiel	13 25
73	550	Hooper Charles	con 17 28	116	850	Porterfield John	13 3I & e 3)
74	551	Hudson John	17 30	117	851	Peterson Jacob	14 19
75	552	Heath Lewis	17 31	118	853	Phillip Peter	15 e 27
76	555	Harrison George	18 19	119	858	Piper James	18 n 3I
77	556	Hall William	18 20	120	858	Piper John	18 n 3I
78	558	Heiles Richard	18 21				
79	559	Harbottle George	18 w 22	121	898	Rutledge Robert	15 s 16 17
80	990	Harrison John	18 18	122	902	Renwick John	18 13
				123	961	Shuter, Henry	12 28
81	588	Ingram Charles	16 s 21	124	963	Sanders, James	13 n 19 & 20
						do do	14 s 20
				125	964	Spotton, Arthur	13 27
82	604	Jacques John Wesley	13 16 & 17	126	965	Sanders, William	13 32
				127	966	Smith, David Austin	14 18
				128	968	Scott, Adam	14 s 21
83	632	Kalph Henry	14 e 23			do do	14 s $\frac{1}{2}$ of n $\frac{1}{2}$ of 20
84	633	Krenger William	14 26	129	990	Smith, William John	14 w 23
85	634	Kline Henry	14 31	130	975	Scott, James	15 22
86	636	Killinger Christian	15 28	131	977	Scott, John	Lakelet 5 19 20 25
87	637	Kidd Andrew	16 20				28 29 30 n $\frac{1}{2}$ of 27
88	638	Krenger Frederick	17 e 20			do do	Lakelet mill priv. &
89	639	Kemp James	18 21				con. 15 part 18
				132	978	Stock, Conrad	con 16 n 21
90	670	Locking Alexander	18 27	133	979	Sharpin, John	16 22
				134	980	Segriss, John George	16 w 23
				125	981	Smith, George Edgar	16 e 23
91	760	Montgomery Andrew	12 17	136	983	Sangster, James	18 s 16
		do do	12 pt 19 & 20			do do	17 w 16
92	761	Montgomery William	12 18	137	984	Sangster, Alexander	17 e 16
		do do	do 12 pt 19 & 20	138	985	Scott, John	17 23

139 986
140 987
141 989
142 990

143 1085
144 1086
145 1086
146 1088
147 1093
148 1094
149 1099

150 1100
151 35
152 35
153 113
154 119

155 1115
156 1116

157 1117

158 1117

159 1124

Pollu

1 22 A

2 25 A

3 37 A

4 48 A

5 39 A

6 86 B

12 21	139 986 Scott, Walter	17 23	7 87 Balthusie Duncan	10 2
12 23	140 987 Siebert, George	17 w 25	8 88 Baird Robert	10 4
12 s 23	141 989 St. Mary's, Julius	18 n 16 17	9 129 Besanson Henry	Howickville 15 4
12 s 25	142 990 Sims, George Wesley	18 18	10 130 Boyer Thomas	do parks 7 8 & 9
12 27			do do	Howickville 69 80
13 s 21			do do	con 8 pt 9
3 s w 22	143 1085 Wigner, Martin	12 n 23	11 131 Burrows Henry	
7 & s 18	144 1086 Wiggins, Robert	13 18		Howickville park s 15
15 29	145 1086 Wiggins, Henry	13 18	12 132 Blackstock James	do 30 31 32
15 31	146 1088 Wagner, John	14 24		
13 & 14	147 1093 Williamson, John	16 19		
15 pt 19	148 1094 Wright, George	16 pt 23	13 136 Cunningham Hugh	a e 24 25
15 pt 19	149 1099 Witmer, John	18 e 22	do do	b w 24
16 27	do do	18 w 28	14 139 Condy James	b w 28
16 28	150 1100 Whitmore, Abraham	18 e 33	15 162 Copeland James	10 w 3
16 30	151 95 Walsh, Hubert	15 33	16 163 Crookshanks John	10 n 6
16 32	152 95 Walsh, James	15 33	17 164 Carson William	10 n 10
16 33	153 113 Wightman, William	17 26	18 165 Clark William	10 s 9 10
17 27	154 119 Wulf, Charles	17 18	19 166 Clark Joseph	10 s 9 10
17 n 33			20 202 Coper George	Charles Howickville 40
24 & 25	155 1115 Young, Miles	15 n 16 & 17	21 203 Comeford John	
17 30	156 1116 Young Richard			Howickville s e 148
14 23	do do	Lakelet 4 32 33 34	22 204 Cooch William	do 44 45
15 w 32	do do	do island point	23 205 Clutterhan Robert	do s 23
	157 1117 Young, William			
3 s e 22	do do	Lakelet 6 7 11 12	24 200 Doherty Tomlinson	b 30
	do do	con 15 part 18	25 305 Dane John	10 5
13 25	do do	con 15 part 19	26 306 Day William George	10 s 6
31 & e 3)	158 1117 Young, Henry Wellington	15 part 18 and 19	27 307 Day John	19 s 6
14 19	do do	do	28 308 Dane Mathew	10 w 7
15 e 27	do do	Lakelet 6 7 11 12	29 309 Dane William	10 e 7
18 n 31			do do	10 w 8
18 n 31	159 1124 Zirke, John	15 25	30 310 Dane George	10 e 8
5 s 16 17			31 315 Dane William	11 4
18 13			do do	11 e 3
12 28			32 316 Day Edward Ethelbert	11 5
19 & 20			33 333 Darlington Richard	
14 s 20				Howickville 177
13 27			34 334 Dorland Stephen Philip	
13 32			do 232 233 201 pt 202	
14 18			35 222 Dines Richard	con 7 3
14 s 21				
n 1/2 of 20				
14 w 23				
15 22				
19 20 25				
n 1/2 of 27				
priv. &				
5 part 18				
16 n 21				
16 22				
16 w 23				
16 e 23				
18 s 16				
17 w 16				
17 e 16				
17 23				

No. 3,

Polling Sub-Division.

1 22 Anderson William	8 n 8	36 347 Earengy William	8 10
do do	10 n 9	37 349 Evans William	9 2
2 25 Astleford Joseph	10 s 11	38 350 Ellis George	11 2 & w 3
3 37 Arçel William			
	Howickville 196 197 park n 21		
4 48 Ardell Joseph	do 240 241 park 26		
5 39 Allen John	Howickville 78 75		
		39 358 Finlay William	a 29
6 86 Brimmer Charles	9 n 2	40 396 Ferguson Duncan	
do do	10 1		Howickville 138 139
		41 397 Fallahay Henry	do 29 110 176

d 9 3
 9 3
 wickville 16

 7 4
 8 s 4
 lle park 24
 7 8
 9 e 3
 9 w 4

 le 152 153
 enry
 lle 19 20
 smith snop

 15 63 65
 w 88 84 85

 8 n 4
 8 e 3
 7 3

 156 120
 21 & pk 12

 B e 24
 B n e 25
 10 n 11
 11 11

 39 96 97
 32 133 134
 y
 pks 2 & 3
 vville 59 60

 48 51 52
 3 91 95 25

 205 206
 25 226 227
 29 261 262
 55 258 259
 50 281 282
 86 287 288
 pks 19 20

 2 230 231
 cor 9 e 4

 63 2 49

93 688	Lowry, Edward do	50 56 75 & c 211 212 215	127 874 128 875 129 906	Rea, David sr Rea, James Robinson, Richard	A s 22 A 23
94 587	McAdam Robert	A s 18	130 908	Ross, Richard	Howickville 145
95 688	McTavish, John	A 20			Howickville w 173
96 689	McTavish, Peter	A 20			174 & n 150
97 691	Moody, Thomas	A w 30		do do do	parks 16
98 695	Muir, William	B 20	131 466	Recker, Albert	con A n 18
99 696	Marin, Thomas	B 21	132 909	Ruxton, David	Howickville 22 and part 23
100 696	Martin, John	B 21			Howickville pks 10 11
101 738	McIntosh, Philip	7 10 11	133 910	Russell, William	Howickville pks n w 13
102 741	McLanghin, William	8 n 9			
103 744	Magwood, Charles	9 e 8	134 911	Rogers, James	Howickville pks n w 13
104 745	McKee, Samuel	9 11			
105 804	McWade, James	Howickville 137			
106 805	McGrath, Richard	do 140 182			
107 806	McMillan, John	do 7 8 9	135 914	Sanderson, John	A 29 & e 30
108 807	Magwood, Armour		136 950	Strong, James	9 5 6
109 808	Magill, James	Howickville 193 n w 12 & park 1	137 952	Stewart, John	9 10
	Howickville 194 195 235 236		138 166	Strong, George	10 s 9 & 10
	237 238 239		139 1005	Smith, Charles A	Howickville 255 256
110 809	Magill, William Thomas		140 1007	Sparling, James W	Howickville 158 & e 165
	Howickville perks 4 5 23 25		141 1009	Stinson, John	Howickville 151 169 170
111 810	Magill, Henry				171 21 34 35
	Howickville 188 189 190 240				do do do parks 15 & 16
	242 243		142 1010	Smith, Alexander	Howickville grist mill
112 811	McAdam, James	do 185 186	143 1012	Sanderson, Thomas	Howickville n 23 24 59
113 812	McLeod, Kenneth	do 17 18			and e 164
114 813	McIntosh, John	do s w cor 13	144 1013	Smith, Alexander	Howickville 27 28 30 72 73 74
115 814	McMichael, Abraham	Howickville park e 13	145 1014	Sparling, George	Howickville s 150
116 1011	Newsham, Henry	do grist mill			
117 1035	Oliphant, William	do 103 104	146 1026	Thomson, James	9 n 1
118 846	Potter, James Sr.	11 8	147 1027	Taylor, David Stephen	9 7
119 847	Potter, James Jr.	11 8	148 1035	Toombs, William	Howickville 103 104
120 860	Perkins, James	Howickville 141 180 181			
	do do	6 302 303 304	149 1037	Toombs, Blancy	Howickville 167 168 209 210
121 861	Paisley, David	Howickville 136	150 1038	Toung, Robert	Howickville 68 81 291 292 293 294
122 862	Pickford, Charles W	Howickville 10 41 301 306		do do	Howickville 251 252 253 254
123 863	Perkins, Henry	Howickville 142 & pk 27	151 1007	Turnbull, Henry	Howickville 158 and e 165
124 865	Pcmroy, Thomas	Howickville 91 92 99 100			
125 866	Pike, Edward	Howickville parks 17 and 18	152 1047	Willits, William	B 18
			153 1048	Willits, Albert	B 19
126 873	Rea, David jr	A n 22	154 1049	Williams, Silas	B w 26

155 1105 Walker, Alexander
Howickville 42 43

156 1108 Young, William 7 e 1
157. 1109 Young, John 7 w 1
158 1120 Yeo, Chammon
Howickville n 148 & e 149
159 1121 Young, Joseph
Howickville 188 184
160 1123 Zimmerman, John 8 11

No. 4.

Polling Sub-Division.

1	23	Anderson George	8	e 15
		do do	8	16
2	25	Anderson John	9	17
3	27	Aikins John	11	15
4	943	Birney George	6	23
5	124	Bell Henry		
		Fordwich Adelaide st s 7		
		do do do park 29		
6	125	Brown John, Sen.		
		Fordwich Adelaide st n 1		
7	126	Brown John Jr.		
		Fordwich Albert st s 1		
8	1001	Bell John Henry		
		Fordwich Louisa st s a		
9	152	Corbit John	6	w 24
10	154	Clegg Robert	7	15
11	155	Crewford Alexander	8	14
12	156	Chenoweth William	8	17
13	161	Craig John	9	25
14	167	Carson Alexander	10	21
15	168	Crawford Wilham	10	22
16	170	Carrothers Hugh	11	13
17	191	Carter John		
		Fordwich Albert st s 13 14		
		do do		
		Fordwich Victoria st s 13 14 15 16		
18	192	Crawford James		
		Fordwich water st s 5 6		
19	194	Carter Richard		
		Fordwich park 19		
20	195	Carter William		
		Fordwich park 27		
21	124	Cromwell Joseph Charles		
		Fordwich park 29		
22	196	Chamberlain William		
		Fordwich s w cor park 23		
23	198	Coon Levi B.		
		Fordwich Patrick st d		
		do do do do w w 2		
		do do do parks 20 21 22		
24	199	Cowan Joseph		
		Fordwich sub-div. mill res. 4		
		do do Fordwich Mary st s 12		
25	200	Crawford Joseph		
		Fordwich Edward st s 6		
		do do do grist mill & priv		
26	210	Campbell Thomas		
		Fordwich Mary st s pt 9		
		do do dc Adelaide st s 10		
		do do do Mary st n 8		
		do do		
		Fordwich water st 3 4 & park 30		
27	627	Collins Christopher	con	10 e 23
28	300	Downey James	con	7 25
29	304	Douglas John		9 24
30	311	Deachman Rober.		10 w 13
31	312	Dane Thomas		10 18
32	313	Dane James		10 19
33	313	Davison Thomas		10 19
34	330	Driver Joseph		
		Fordwich Louisa st s 1		
		do do do Edward st n 1		
35	431	Driver George		
		Fordwich Adelaide st n 4		
		do do do Albert st s 4		
36	332	Danzer Joseph		
		Fordwich Edward st s 7		
		do do do Alice st n 7 & 8		
37	513	Dennis Richard		10 e 14
38	513	Dennis Joseph		10 w 14
39	659	Delmage Richard		7 24
40	345	Evans John		6 25
41	346	Elliott William		7 13
42	348	Ernest Samuel		8 19
43	513	Edgar Robert		11 e 14
44	374	Fisher Donald		7 14
45	377	Fallis Richmond		8 20
46	378	Ferguson Edward		10 17
		do do		11 s w 17
47	379	Fleming John		10 25
48	381	Fitzpatrick Robert		11 w 14
49	421	Gibson William		6 w 22
50	422	Gibson Thomas		6 e 22

51 4

52 4

53 4

54 43

55 43

56 43

57 43

58 44

59 56

60 50

61 50

62 50

63 50

64 50

65 50

66 51

67 51

68 56

69 56

70 56

71 56

72 56

73 56

74 56

75 56

76 59

or park 23	51 426 Gilkeson Wm. 7 s e 13 & s w 14	77 598 Johnston Alexander 8 s 25
Patrick st d	52 427 Gough Henry 7 w 17	78 607 James William
do w w 2	53 429 Gibson Robert 7 22	Fordwich Mary st n s hf of 9
s 20 21 22	do do Fordwich Louisa	do Albert st n 15 16
mill res. 4	do do do do s 16	
ary st s 12	do do do Edward	
	do do do st n 15 16	
ward st s 6	54 431 Graham Francis con 10 w 23	79 527 Kalp John 10 e 23
mill & priv	55 436 Graham James 11 e 23	80 641 Ketchum Joseph
ry st s pt 9	56 435 Graham Alexander 11 w 23	Fordwich Louisa st n s w 4
side st s 10	57 434 Gibson Edward 11 s 19 & 20	do Mary st n 4
ary st n 8	58 442 Gregg George 11 n 19 20	81 642 Ketchum Stephen
	59 566 Gough George	Fordwich Louisa st n 4
	Fordwich sub div. mill rev 2	do Patrick st 1
& park 30		82 643 Kent Joseph Ridley
con 10 e 23		Fordwich Louisa st n 2
	60 501 Hummason Andrew 9 12	do Mary st s 2
con 7 25	61 502 Hassard John 9 13 14	do Mary st n 2
9 24	62 502 Hunter Mathew 9 13	do Alice st n 1 2
10 w 13	63 503 Hunter James 9 16	
10 18	64 505 Howard Hugh H. 10 16	83 659 Legear Robert 7 24
10 19	65 506 Harris Daniel 10 20	84 671 Leadbeater Joseph
10 19	66 513 Hughey Andrew 10 14	Fordwich Adelaide st n 8
ouisa st s 1	do do 11 e 15	do Albert st s 5 6 7 8
ward st n 1	67 514 Hamilton William, Jas 11 e 25	85 673 Latham John
	do Adelaide st s 8 park 23	Fordwich sub div mill res 5
side st n 4	68 560 Hooker Charles	do Albert st s 4 6
Albert st s 4	Fordwich Adelaide st s 1	do Alfred s 13 14 15 16
	69 561 Hazlewood Richard	do Helena st n 13 14 15 16
	Fordwich Albert st s 11 12	
ward st s 7	70 562 Harrison Edward B.	86 945 Lillico Peter con 7 12
st n 7 & 8	do Fordwich Albert st n 9 10	
10 e 14	do Victoria st s 9 10 11	
10 w 14	71 564 Hamilton George	87 739 Mee Joseph 7 16
7 24	Fordwich park s w 24	88 740 Moore Hugh 7 19
	72 566 Hutcheson John	89 742 Mee George 8 e 18
6 25	do Fordwich Adelaide st n 7	90 746 Miller John 9 s e 15
7 13	do sub-div. mill res. 2	91 747 McLaughlin Charles 9 21
8 19	73 567 Hinds William	do do 8 w 18
11 e 14	Fordwich Edward st n 6	92 749 McLeod Roderick 10 24
	74 568 Hinds Richard	93 751 Montgomery John 11 17 18
	Fordwich sub-div. mill	94 752 Montgomery Alexander
7 14	rev 3 6 7 10 11	11 pt 17 18
8 20		95 754 Milne David Scott 11 s 21 22
10 17		96 795 Milne Alexander
11 s w 17	75 586 Irwin William con 10 12	Fordwich park n e cor 24
10 25		
11 w 14		
	76 597 Johnston William 7 23	
6 w 22		
6 e 22		

97 796	McMain James	do do Fordwich Louisa st s 8	130
	Fordwich Helena st n 5 & 6		
	do Fordwich Alfred st 5 & 6		
98 798	McDermid James	107 844 Pyle Robert 7 e 17	191
	Fordwich Edward st n 3		
99 799	Mills George Thomas	108 845 Padfield George 10 e 13	192
	Fordwich Edwards st s 1 & 2		
	do do Fordwich Alice	109 1001 Parker Simon	193
	st n 1 & 2	Fordwich Louisa st s a	193 1
100 801	Mitchell Arthur		194 1
	Fordwich Louisa st s 5 & 6	110 895 Rogers Calvin 8 21	
	do do Fordwich Letter		
	B Edward st n 6	111 903 Rutledge Rverson Patrick-st n 2	
	do do Fordwich park 3	112 904 Roe Samuel	
101 802	Matthews James	Fordwich Patrick st w c	
	Fordwich sub-div mill	118 905 Rogers Oliver	
	res 3 & 9	Fordwich Louisa	
	do do Fordwich Edward	st n 3	195 9
	st s 4	do do Fordwich Mary st s 3	
	do do Fordwich Alice st n 3 4		
	do Fordwich Alice s 4 & s 3		
	do do Fordwich Helena		
	st 1 2 3	114 938 Sotheran Edward 6 s 16 & 17	196 1
	do do Fordwich Alfred	115 939 Scott John 6 s 16 & 17	197 1
	st s 1 2 3	116 940 Smeckherd Henry 3 n 16	198 1
	do Fordwich Alfred n 1 2 3	117 941 Sotheran William 6 18 & n 17	
	do do Fordwich park 1	118 942 Sotheran John 6 19	199 1
		119 945 Sararas Wendal 7 12	
		120 946 Strong William 7 w 18	
102 803	McLeam John	121 947 Stephenson James Samuel 8 23	
	Fordwich parks 25 26 31 32	122 956 Spotten John 10 15	
	7 10 11 12	123 957 Strong George 11 w 24	
	do do Fordwich Louisa	124 958 Strong Thomas 11 e 24	
	st n 14	do do 11 w 25	140 1
	do do Fordwich Louisa	125 991 Sweetman John Jas.	141 1
	st s 13 14	Fordwich Louisa st n 10 & 15	142 1
103 156	Nay Robert 8 e 17	do do Fordwich Louisa	143 1
104 825	Newton Robert	st s 15	144 1
	Fordwich Adelaide st s 13 14	do do Fordwich pt	145 1
	do do Fordwich Adelaide	park 23 park 28	
	st n 15 16	Mary st s 9	146 1
	do do Fordwich Albert		
	st s 15 16	126 992 Shreiner Paul	
		Fordwich Louisa st n 11	
105 827	Newton Henry	do do Fordwich Mary	
	Fordwich Louisa st s 4	st s e 10	147 1
	do do Fordwich Park 2	do do Fordwich Mary-st n 11	
106 828	Noice Thomas	127 994 Sanders John Fordwich park 8	
	Fordwich Mary st n 1	128 995 Spinks John	
	do do Fordwich Edwards	Fordwich Edward sts 5	
	st n w 2	do do Alice-st n 5 6	
	do do Fordwich Louisa st	129 996 Stanway Henry	
	n w 2	Fordwich Edward st n 4	
		do do Fordwich parke 6 9	148 1

Louisa st s 3
 7 e 17
 10 e 13
 Louisa st s a
 8 21
 Patrick-st n 2
 Patrick st w c
 ich Louisa
 st n 3
 h Mary st s 3
 6 s 16 & 17
 6 s 16 & 17
 3 n 16
 6 18 & n 17
 6 19
 7 12
 7 w 18
 Samuel 8 23
 10 15
 11 w 24
 11 e 24
 11 w 25
 st n 10 & 15
 ich Louisa
 st s 15
 ordwich pt
 k 23 park 28
 Mary st s s 9
 ouisa st n 11
 wich Mary
 st s e 10
 Mary-st n 11
 wich park 8
 dward sts 5
 Alice-st n 5 6
 dward st n 4
 ch parks 6 9

130 997 Shaw, William
 Fordwich Louisa st s e 2
 do do Edward st n e 2
 do do park 4
 181 998 Sotheran, Samuel
 Fordwich sub-div mill res 1
 192 999 Snell, Elou
 Fordwich Adelaide st n 5 & 6
 193 1000 Smith, Jame Irwiu
 Fordwich Louisa st s A
 184 1002 Strathly, David B.
 Fordwich Alfred st
 n 5 6 7 8
 " " Alice st s 5 6 7 8
 " " Adelaide st n 11 12
 " " Mary st n 11 12 13 14
 " " Mary st s 13 14
 " " cor of Patrick &
 Louisa sts
 135 943 Sanderson, James
 Fordwich Mary st s w 10
 136 1025 Totten, George 6 e 24
 137 1075 Thomson, Thomas 8 n 25
 138 1033 Thomas, Edmund
 Fordwich Louisa st n 1
 do do Mary st s 1
 139 1034 Tidy, David
 Fordwich Adelaide st s 2 & 3
 do do n 2 & 3
 do do Albert st n 2 3 & 4
 do do do s 2 3
 140 1074 Wilkie, William 8 12 13 & w 15
 141 1077 Wilson, John 9 15
 142 1078 Wiggins, Thomas 9 20
 143 1080 Watters, John 11 12
 144 1081 Wiggins, John Thomas 11 16
 145 1082 Wright, Adam 11 n w 23
 do do 11 n 21 & 22
 146 1101 Walker, William Geo.
 Fordwich Water-st 7 8 9
 10 11 12 13
 do do Mary st s pt 9
 147 1104 Wilson, Thomas
 Fordwich Louisa st s 10 11
 do do Edward-st n 11 12
 do do Helen-st n 9
 do do Alfred-st s 9
 do do pks 13 16 & pt pk 23
 do do 16 half acre lcts
 148 1110 Young, Peter 7 e 18

149 1111 Young, James 9 18
 150 1112 Young, Alexander 9 18
 151 1113 Young, Peter 9 18
 152 1114 Young, Alexander 9 19
 153 1116 Young, Richard
 Fordwich Victoria st
 s 5 6 7 8
 do do Albert-st n 5 6 7 8
 154 1119 Young, James
 Fordwich saw mill

**No. 5,
 Polling Sub-Division.**

1 6 Adam, John B 36
 2 7 Andrews, William sen 2 s 29
 3 14 Ayleworth, Peter Perry 6 n 6
 do do do 6 7
 4 15 Ashton, William 6 13
 5 42 Boyd, William A e 31
 6 43 Bennet, Richard A 36 37
 7 48 Buttimer, William B. B 32
 8 49 Bryans, William C s 11 & 12
 9 50 Blair, James C s 15 16 & 17
 10 50 Blair, Wilson C s 15 16 & 17
 11 52 Belden, Jeremiah C s 25 26 27 28
 12 53 Bail, James C n 18 19
 13 54 Baler, Christian 1 w 16
 14 55 Bast, Jacob 1 e 6
 do do 1 w 17
 15 56 Brown, Thomas 1 18
 16 60 Buckholder, John 2 12
 17 63 Blakeman, Thomas 3 s 1
 do do 3 2
 18 64 Batters, Thomas 3 7
 19 65 Bolton, Shepherd 3 w 18
 20 66 Bamback, Otto 2 w 19
 do do 3 e 18
 21 67 Bolton, Reuben 3 s 20
 22 71 Bard, William 4 15
 23 74 Bradnock, David 5 9
 24 75 Batters, William 5 12
 25 76 Burrows, Joshua 6 3
 26 654 Bruce, John 4 16
 27 140 Cathers, John 1 s w 14

28	141	Camabell, James	2	13	65	478	Herdman Thomas	1	15	
29	142	Cook, Benjamin S.	3	e 13			do do	4	13	102 7
		do do	3	16			do do	1	u e 14	
30	143	Cooper, Edward	3	17	66	48C	Hoppermill, John	1	e 19	103 7
31	145	Carroll, Joseph	4	17	67	483	Hayden, William	69	484	104 7
32	149	Campbell, George	5	18	68	488	Hayden, John	2	14	
33	151	Catherwood, Joseph	4	n3	69	485	Hollingshead, Hugh	3	3 & w 4	105 72
					70	487	Hicks, Simon	4	e 9	106 72
					71	488	Hughey, Robert	4	10	107 72
34	211	Daig, Andrew	c	32	72	489	Herdmon, Samuel	4	14	108 72
35	213	Dacket, William	1	8	73	490	Hazelwood, John	4	20	109 72
36	219	Dilsworth, Henry	3	n 20	74	496	Hunt, Joseph	6	s w 6	110 72
37	226	Donley, James	5	5			do do	6	3	111 72
										112 72
										113 72
38	337	Earls, Robert	A	33	75	581	Ireland, Allen	B	38 & 39	
39	338	Earls, John	C	22						114 74
40	339	Earls, James	C	n 25 & 26	76	590	James, William	2	6	115 73
41	340	Edgar, Alexander		3 9	77	591	Jacques Chipman	2	9	116 73
42	343	Edgar, James		5 10	78	593	Jardine John	5	3	
		do do		4 11	79	594	Jamison Robert	5	s 15	117 73
										118 73
										119 73
43	361	Farrell, Samuel	C	s 37 & 38	80	612	Knox John	A	34	120 737
44	364	Fletcher, Adam		2 16	81	613	Knox Adam	C	n 13	121 441
45	365	Fletcher, William		2 15			do do	C	n 14	122 448
46	366	Fletcher, Edward		2 15	81	619	Kiteley Nelson	3	19	123 590
47	367	Faust, Adam		2 e 18	82	337	Kelley William	A	33	124 590
										125 817
48	402	Griffin, John	A	w 31	83	650	Leiper William	C	s 35	126 819
49	412	Granger, John	C	21	84	651	Leopard Jonathan	1	w 19	
50	413	Greasley, James	C	n 23	85	652	Locke Zopher	3	w 13	
		do do	C	n 24	86	653	Lamkin John Gilroy	3	14	127 831
51	414	Gowan, Samuel		2 10	87	654	Leloud Jeremiah	4	16	128 832
		do do		2 n 11	88	556	Little Simon	5	n 15	
52	418	Gilpin, Thomas Ridgway		5 6 and 7						129 836
53	418	Gilpin, John Courtenay		5 6	89	697	Malcolmsen Archibald	B	63	130 838
54	419	Gallaher, Ebenezer		6 8	90	698	Miller Thomas	B	37	131 840
55	428	Gibson, Thomas	C	n pt s 19	91	599	Miller Andrew	B	37	
		do do	C	n 20	92	700	McLennan Thomas	C	s 18	132 413
56	489	Gilpin, William C		4 14	93	701	McAllister John	C	31	133 720
					94	702	Morrin Peter	C	s 36	
					95	703	McKee William	C	39	
57	467	Hooper, Sebastian	A	32			do do	C	40	
58	471	Henderson, Thomas	B	34	96	704	McLeod John	C	n 35	134 876
59	472	Herritage, Thomas	B	35			do do	C	n 36	
60	473	Hilop, George	C	s 13 s 14 s 19 s 20	97	705	Murray Robert	C	n 37	135 877
61	474	Hilop, Adam	C	n 15 & n 16			do do	C	n 38	
62	475	Hepinstal, Oliver Leroy	1	w 12	98	706	Menzie John	1	6 & 7	136 878
63	476	Hepinstal, Peter	1	e 12	99	709	McLaughlin George	2	n w 17	137 879
		do do	1	w 13	100	710	McLaughlin Levi	2	s w 17	138 882
64	477	Hepinstal Robert	1	e 13	101	711	McLaughlin James	2	e 17	

1 15	do do	2 w 18	139 888 Roberts John	4 n hf of s hf of 6
4 13	do do	2 20	do do	4 n hf of s hf of 7
1 n e 14	102 712 McDermid John	2 e 19	140 884 Roe James	4 12
1 e 19	do do	3 n 1	141 887 Roe Richard	5 12
69 484	103 718 Moir William	3 e 4	142 888 Roe Jesseo	5 14
2 14	do do	3 saw mill	143 889 Robinson James	5 20
3 3 & w 4	104 719 McKee John	3 n 5	144 893 Robinson Thomas	6 15
4 e 9	do do	3 10	145 107 Roadhouse Charles	2 s 20
4 10	105 721 McGuire Benjamin	3 12		
4 14	106 722 McClement Ferguson	4 1 & 2		
4 20	107 723 McDermid Allen	4 w 4	146 916 Sanderson John	b 31
6 s w 6	108 724 Mc Kercher William	4 e 4	147 917 Sharpin Mathew	C s 33
6 3	109 725 McGuire John	5 5	do do	C s 34
	110 726 McGuire Thomas	4 5	148 918 Sharpin Richard	C n 33
	111 727 McLaughlin Robert, ser.	4 18	149 919 Smith Jacob	1 e 19
	112 728 McLaughlin Robert, jun.	4 w 19	150 920 Shaver Frederick	1 20
	113 729 McKay Ebenezer	5 4	151 921 Shepherd Francis	2 s 11
	do do	6 4	152 922 Snider Amos	3 11
2 6	114 741 Miller William	6 pt 6	153 925 Smith Henry, sen.	4 n 6 n 7
2 9	115 732 Mitchell James	6 8	154 926 Smith Scaeph Dixon	4 n 6 & 7
5 3	116 732 McLaughlin James	6 10	155 927 Smith Henry, jun.	4 8
5 s 15	do do	6 11	do do	4 w 9
	117 734 Mosgrove Robert	6 12	156 930 Sanderson David	5 2
	118 735 Mosgrove Stewart	6 14	157 931 Smith Charles	5 8
	119 736 McKay Joel	2 13	158 932 Sotheran John Ford	5 19
A 34	120 737 McLaughlin John	4 10	159 935 Sanderson Henry	6 1 & 2
C n 13	121 441 McDermid James	2 6	160 936 Stinson John	6 n 5
C n 14	122 448 McLaughlin Alexander	2 6	161 937 Sanderson William	6 9
3 19	123 590 Montgomery J. R. G.			
A 33	124 596 Montgomery G. P.			
	125 817 Neild George Andrew	2 e 4		
C s 35	126 819 Nash Thomas	6 s 5	162 1019 Thomson William	C n 11 & 12
1 w 19				
3 w 13	127 831 Oberholtzer Isaac	2 5		
3 14	128 832 Gverand Joseph	5 1	163 467 Vogt John Baptist	A 32
4 16				
5 n 15				
	129 836 Patrick Hugh	C s 23	164 1051 White James	C n 34
	do do	C s 24	165 1054 Wakeford Thomas	2 2 & 3
B 63	130 898 Plant James	1 w 10	166 1056 Willis George	2 7
B 37	131 840 Proudlove John	3 s 5	167 1057 Willis Samuel	2 w 8
C s 18	do do	2 w 4	168 1058 Willis James	2 e 8
C 31	132 413 Patrick Peter	6 n 23 & 24	169 1059 Wiggins John	3 6
C s 36	133 720 Peeden William	3 e 4	170 1060 Walker Robert	3 8
C 39	do do	3 saw mill	171 1461 Wideman Peter	3 15
C 40			172 1063 Witmer Emanuel	4 e 19
C n 35			173 1068 Waker Thomas	5 11
C n 36	134 876 Robertson Alexander	C 29	174 1069 Wade William	5 n e 16
C n 37	do do	C 30	do	5 17
C n 38	135 877 Rolph Thomas	1 9		
1 6 & 7	do do	1 e 10		
2 n w 17	136 878 Rolph Richard	1 11		
2 s w 17	137 879 Robison J. W.	2 n e 5	175 1:22 Zimmerman Philip	4 s 6
2 e 17	138 882 Rolson John	4 s 3	do do	4 s 7

No. 6, Polling Sub-Division.

1	7	Andrews William, son.	1 n 21	39	220	Darcy Joseph	3 s 25	
2	8	Aldrick Paul	2 n 26			do do	2 25	
3	10	Andrews William	3 n 25	40	223	Davidson James	4 23	
4	1 st	Armstrong George	5 28	41	224	Davidson Alexander	4 pt 30	
5	16	Armstrong William, son	6 28	42	227	Davidson William James	5 22	
6	17	Armstrong Edward	6 28	43	228	Darcy Thomas	5 23	
7	18	Armstrong John	6 29	44	229	Donaghy William	6 e 26	
8	19	Anderson William	7 27	45	302	Douglas James	8 w 29	
9	20	Armstrong William	7 28	46	314	Downey James	10 27	
10	23	Anderson George	11 33					
11	57	Brothers Momezuma	1 s 30	47	341	Ellis William Mark	3 26	
12	58	Bohlender Adam	1 n 31	48	342	Elliott Robert	3 s 30	
13	59	Bender Enfried	1 s 31					
14	62	Bender Burket	2 e 24	49	362	Franklin John	1 w 23	
15	63	Belton George	3 n 21	50	368	Frecoe Peter	2 s 31	
16	69	Batham Matthew	3 e 24	51	371	Fleming Norton	Newbridge 12	
17	70	Bolger Thomas H.	3 28	52	372	Farred Charles	con 3 n 30	
18	72	Bolger Thomas H. do do	4 n e 28			do do	4 pt 30	
19	77	Busher Abraham	6 27			do do	Newbridge 6 7	
20	78	Bender Jacob	7 w 29	53	373	Foster James	con 6 30	
21	80	Brown William	8 27	54	380	Falls Robert	10 33	
22	81	Burr Alexander	8 31					
23	82	Brown Stephen	9 27	55	416	Grabiel Edward	4 22	
24	84	Burr James	9 29	56	417	Gamble Robert	4 w 24	
25	85	Barron Alexander	9 33	57	437	Granam Lackey	11 w 29	
26	91	Pratigum Frederick	11 w 28	58	438	Goetz Conrad	11 e 29	
27	616	Bulwer Henry	1 24	59	708	Gallher James	1 n 30	
						do do	2 s 29 & 30	
				60	481	Hargreaves George	1 s 26	
				61	481	Hargreaves James Oliver	1 26 & n 27	
				62	481	Habercoast Frederick	2 s 29	
						do do	2 s 30	
28	146	Campbell Neill	4 pt 40	63	486	Harris James	3 27	
29	147	Caldwell James	Newbridge 1 2	64	492	Holt Anthony	4 21	
30	150	Clegg James	con 5 s 25	65	994	Hindman Samuel	5 31	
31	150	Clegg John	5 s 25	66	495	Hindman Campbell	5 32	
32	151	Catherwood Joseph	5 e 27			do do	6 s 32	
33	157	Clark Samuel	8 28			do do	7 w 31	
		do do	11 27	67	507	Harding Robert	10 28 & w 29	
34	158	Campbell Edward	8 e 29	68	508	Harding Campbell	10 e 29	
35	201	Campbell Thomas	4 e 27			do do	10 30	
				69	509	Harley East	10 32	
				70	514	Hamilton William John	11 26	
36	214	Daum Hironimus	1 s 21	71	515	Harding Edward	11 30	
37	215	Deming William	1 e 25	72	660	Hanson Thomas	7 e 29	
38	216	Deming Andrew	1 e 25			do do	307	

73 598
74 600
75 601
76 603
77 614
78 615
79 616
80 617
81 618
82 620
83 622
84 624
85 625
86 657
87 658
88 660
89 661
90 708
91 718
92 714
93 714
94 715
95 716
96 717
97 748
98 750
99 750
100 948
101 833
102 844
103 844
104 844
105 884
106 884
107 884
108 894

3 s 25	73 598 Johnston Alexander	7 26 109 891	Roe, John	5 w 27
2 25	74 600 Johnston George	8 w 26 110 892	Roe, Robert	5 w 27
4 23	75 601 Johnston John	8 e 26 111 894	Roe, William	7 e 31
4 pt 30	76 603 Johnston Samuel	8 32 112	7 Roadhouse, Charles	1 n 21
5 22	do do	9 30 113 151	Roe, James	5 e 27
5 23	do do	10 s 31		
6 e 26				
8 w 29				
10 27				
	77 614 Keener John	1 n 22 114 923	Sanford, Michael	3 w 29
	78 615 Keener Joseph	1 n 22 115 924	Spence, John	3 31
	79 616 Krall Philip	1 21	do do	con 4 pt 30
	80 617 Kraft John	1 w 25 117 933	Spence, William jr	5 29
3 26	81 618 Knight James	2 27	do do	4 s w 28
3 s 30	82 620 Kerr James, jun.	4 w 25 118 934	Spence, William sr	4 n 31
	83 622 Kerr Robert	4 e 25	do do	4 32
	84 624 Kerr George	5 n 25	do do	5 30
1 w 23	85 625 Kerwin Benjamin	7 31 119 948	Sarraras, Samuel	8 30
2 s 31		120 953	Stephenson, Robert	9 26
ridge 12	86 657 Littlejohn, Alexander	5 25 121 954	Seaff, John	9 31
n 3 n 39	87 658 Leonard, William	6 n 32	do do	9 32
4 pt 30	88 660 Lowes, Gideon	7 e 29 122 959	Staitn, Matthew	11 e 28
idge 6 7	do do	7 30 123 950	Stubbins, James Thomas	11 32
rist mill	89 661 Lum, James	8 33 124 1015	Seber, George	3 part 30
con 6 30				
10 33				
	90 708 McDonald, Robert	1 n 30 125 1020	Tims, Frederick	1 n 27 26
	do do	2 s 29	do do	2 s 26
	do do	2 s 30 126 1021	Tilker, Philip	2 25
4 22	91 718 Magrath, Peter	2 n 21 127 1023	Topham, John	3 e 29
4 w 24	92 714 Magrath, Andrew	2 22 128 1022	Topham, John	2 n 31
11 w 29	93 714 Magrath, Richard	2 e 22 129 655	Towns, John	Newbridge 9
1 e 29	94 715 McLaughlin, William jr	2 w 28		
1 n 30	95 716 McLaughlin, William	2 e 28		
29 & 30	96 717 McLaughlin, James	2 e 28 130 1052	Weber, Isaac	1 28 & 29
	97 748 Montgomery, Joseph	9 28 131 1053	Wenzal, Sebastian,	1 32
	do do	6 w 26 132 1062	Wilhamson, Joseph	3 23
1 s 26	98 750 McLeod, Murdoch	10 23	do do	2 w 24
26 & n 27	99 756 Moos, John	11 31 133 1064	Wallace, Thomas	4 26 & 27
2 s 29		134 1065	Wiggins, John	4 30
2 s 30		135 1067	Waldon, John	4 part 30
3 27	100 948 Nelson, Samuel	8 3 136 1079	Warren, John	5 24
4 21		137 1071	Warren, Allen	5 24
5 31	101 839 Pike, Samuel	138 1072	Wallace, John	6 31
5 32	102 841 Patterson, John	2 32 139 1073	Wallace, Joseph	6 31
6 s 32	do do	2 23 140 1079	Walker, John	10 n 31
7 w 31	103 842 Pike, William	2 w 24		
8 & w 29	104 843 Perkins, Frederick	3 32		
10 e 29	Newbridge	14 15		
10 30				
10 32	105 881 Richard, John	3 s 21		
11 26	do do	3 22		
11 30	106 885 Rutledge, James Ingram	4 e 24		
7 e 29	107 886 Roe, James	4 part 30		
307	108 890 Rogers, Joel	5 s 21		

C E R T I F I C A T E .

I, William Dane, Clerk of the Municipality of the Township of Howick, in the County of Huron, do certify that the foregoing list is a correct list of all persons appearing by the assessment roll of the said municipality of the Township of Howick for the year 1875, entitled to vote at elections for members of the Legislative Assembly of the Province of Ontario. And I further certify that a copy of the foregoing list was first posted up in my office on the 4th of August, 1875. And I hereby call upon all electors to examine the said list, and if any omissions or other errors are perceived therein, to take immediate proceedings to have the said errors corrected according to law

Dated this, 4th day of August, 1875

WILLIAM DANE, Township Clerk.

1777

John ...
...

...

10

... in the
persons
of Howick
the Assem-
bly
foregoing
thereby call
errors are
corrected

... Clerk.

...

