

JOHN RISK Family Grocer

AND
WHOLESALE CHEESEMONGER,
GENERAL DEALER IN

PROVISIONS, CROCKERY & GLASSWARE

Sole Agent for the Li-Quor Tea Co.

GUELPH, - - ONT.

PHOTOGRAPHY!



J. T. VINCENT

LATE OF
NOTMAN & FRASER,
TORONTO.

*First-class work at reason-
able rates, at the*

Photographic Studio.

Higinbotham's Block, cor. Wyndham & McDonnell Sts., Guelph

PICTURES FINISHED IN OIL, WATER COLOUR & CRAYON.

WATERS BROS.

CALL THE ATTENTION OF VISITORS TO THEIR LARGE AND
VALUABLE STOCK OF

Oil Paintings, Chromos

STEEL ENGRAVINGS, &c.

**FRAMES, CORNICES, MIRRORS,
MOULDINGS OF ALL KINDS, &c.**

Old Frames Re-gilt.

THE PICTURE GALLERY, GUELPH.

N.B.—Professional **CARPET UPHOLSTERERS.** Carpets cut, made
and laid on the shortest notice.



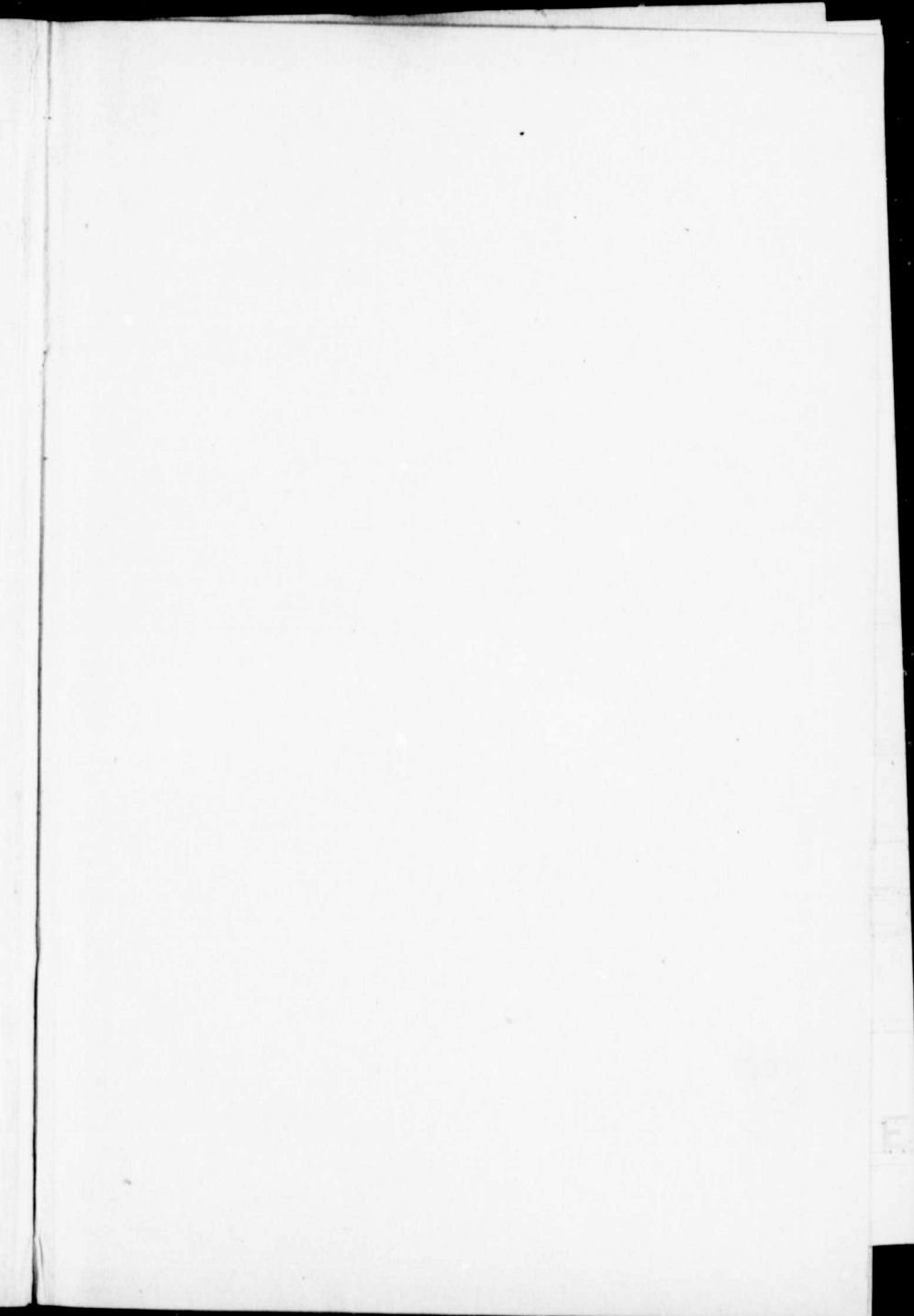



Stove, Tinware and House Furnishing

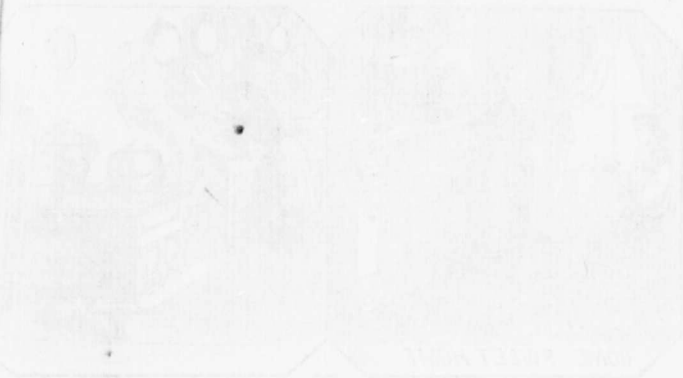

MRS. W. M. KERR
No. 12 CORN STREET

DEALERS IN
All kinds of Stoves, Tinware, House Furnishing &c.
C. G. & F. W. HARRIS, 125 North Street, Boston.
S. GAMSON
MRS. W. M. KERR

Stove, Tinware and House Furnishing Store.

CUTLERY, LAMP GOODS, COAL OIL, &c.

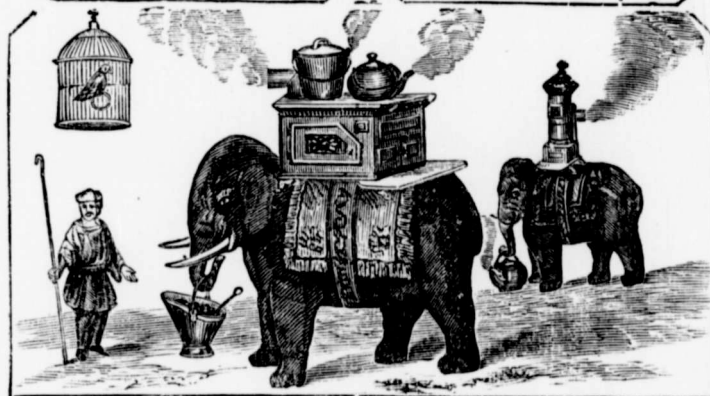

PLUGS AND CASTINGS.

MRS. WM. KER,
No. 12 CORK STREET,

Entered according to Act of Congress, in the year 1871, by the National Advertising Co., 68 Kingston Street, Boston, Mass., in the office of the Librarian of Congress, Washington, D. C.

DEALER IN

Coal and Wood Stoves, Ranges, &c., of the latest and most approved patterns.

Cisterns, Pumps, Sinks, &c. All kinds of **TIN, COPPER** and **SHEET IRON WARE** kept in stock and made to order,

Galvanized Iron Roofing, Eavetroughing & Cornices made to any design.

Job Work promptly attended to. A call respectfully solicited.

B. CAMERON,

Foreman of the Mechanical Department.

MRS. WM. KER.

* MAP OF THE *
CITY OF GUELPH.

To accompany Evans' City Directory

Scale - 12 Chains to One Inch

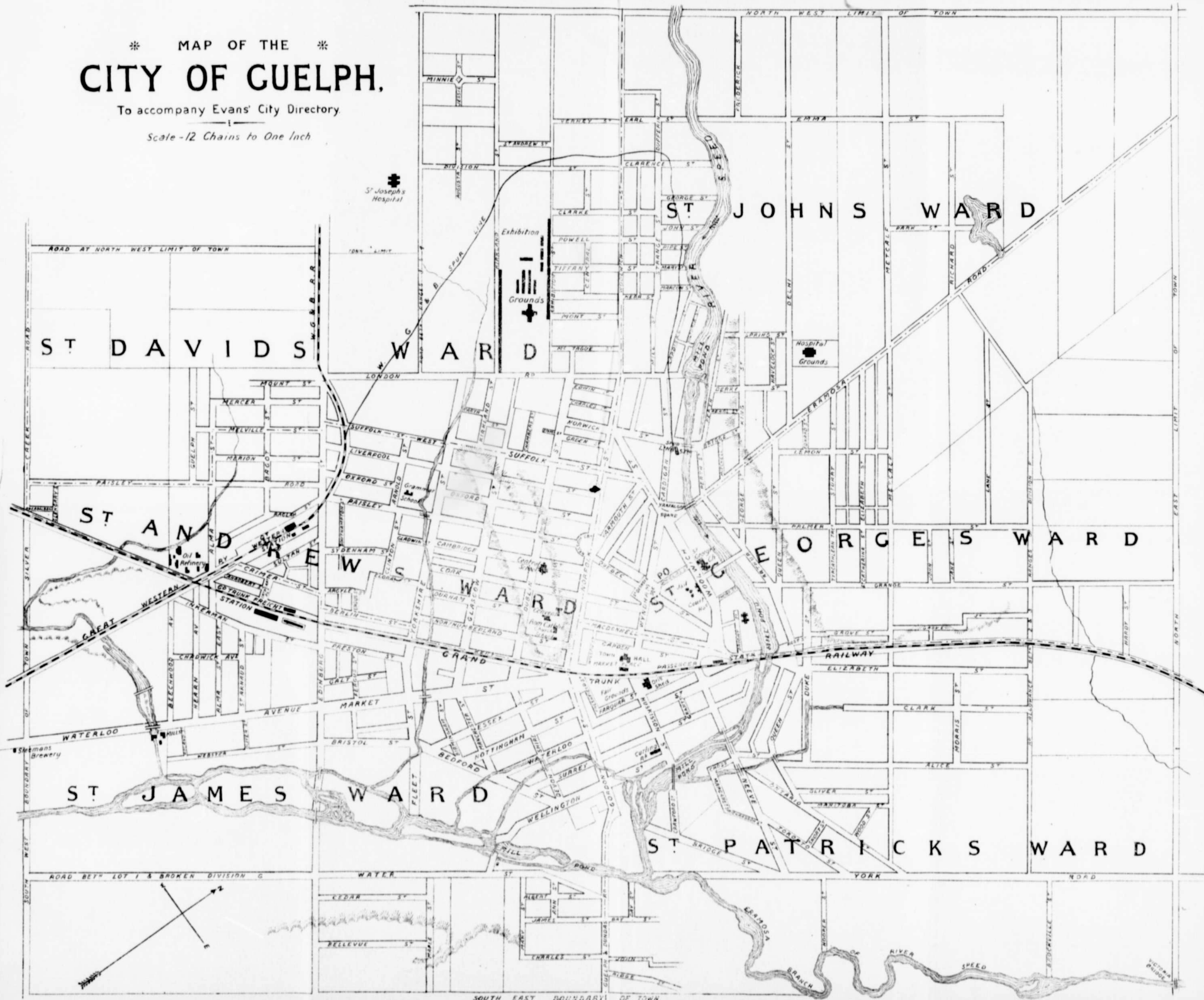

MAP OF THE
CITY OF CUE

TO ACCOMPANY COUNTY CHARTER
APPROVED BY THE BOARD OF SUPERVISORS



ST DAVID S

GUELPH

City Directory

FOR

1882-83.

COMPILED AND PUBLISHED BY

WILLIAM W. EVANS.

*Publisher of City Directories for Brantford, Stratford,
Chatham, Lindsay, St. Catharines, &c. ; also of
County Directories for Brant, Perth, Lincoln
and Welland, Bruce, &c.*

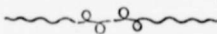

TORONTO:

HILL & WRIGHT, Steam Printers, 15, 17 and 19, Temperance Street.

1882.

INTRODUCTION.

IN presenting to the citizens of Guelph their first City Directory, we desire to return our sincere thanks to all those who have so kindly aided us in obtaining the information it contains. Especially are our thanks due to the editors of the local papers for the kindness they have evinced in calling public attention to the author's efforts. Many others have placed us under obligations in furnishing material for the work, and in other ways encouraging us in our arduous task, to all of whom we tender our sincere acknowledgments.

That our work is a perfect one in every respect, we do not claim, but that it is as complete as more than ordinary diligence and care can make such a work, we do not hesitate to assume, and we believe that for all the purposes of a city directory it will be found the most satisfactory reference of this description that has yet been published for this city.

To augment the usefulness of this work we have added, at a considerable expense, a neat lithographic map of the city, showing the outline of every street, location of churches and more prominent buildings, and other interesting features. This will be found the most correct map of the City of Guelph now extant.

The advertisers in this work represent the leading business men of the city, and we most cheerfully commend them to the patronage of all under whose observation these pages may come.

With thanks to friends and patrons generally, we leave our work in their hands, trusting it may meet with that favor which honest endeavor ever wins from a discriminating public.

WM. W. EVANS.

GENERAL CONTENTS.

	PAGE
Addenda - - - - -	S
Agricultural College - - - - -	20
Alphabetical Directory - - - - -	93
Bands - - - - -	23
Banks - - - - -	22
Blocks, Public Buildings, &c. - - - - -	41
Board of Education - - - - -	36
Board of Trade - - - - -	20
Board of Water Commissioners - - - - -	19
Business Directory - - - - -	224
Charitable Institutions - - - - -	20
Churches - - - - -	37
City Council - - - - -	18
County Council - - - - -	25
County Officers- - - - -	24
Courts - - - - -	25
Custom House - - - - -	23
Fire Department - - - - -	19
Historical Sketch - - - - -	9
Inland Revenue Office - - - - -	22
Introduction - - - - -	3
Manufactories - - - - -	27
Military- - - - -	23
Municipal Officers - - - - -	18
Newspapers - - - - -	22
Police Department - - - - -	19
Polling Sub-divisions - - - - -	42
Post Office - - - - -	20-21
Railway Time Tables - - - - -	24
Schools - - - - -	36
Societies - - - - -	31
Stage Routes - - - - -	23
Street Directory - - - - -	47

INDEX TO ADVERTISEMENTS.

	PAGE
Abbs, L. M., boots and shoes	208
Albert, J. M., Prof. French, penmanship, &c.	100
Barber, W. F., grocer, pork packer, &c.	140
Chubb, Herbert, builder	160
Day, John, architect	204
Day, T. J., books, &c.	92
Dutton, J. W., boots and shoes	196
Evans, Chas. H., insurance	116
Ewing, R., livery stable, &c.	172
Feek, Geo., plumber, gas and steam fitter	208
Fertilizer Co. of Canada	108
Fletcher, James, manufacturing jeweller	176
Grant, P., pumps,	124
Groom, J. & J., sewing machines, &c.	180
Guelph Carpet Works	160
Guelph Foundry	156
Guelph Herald	opp. 104
Guelph Mercury	opp. 152
Harris, James, manuf. octave couplers, &c.	124
Harris, John, baker, grocer, &c.	156
Heritage, H. J., builder	164
Hill & Weir, printers, &c.	opp. 200 and 240
Hood, J. R., butcher, &c.	140
Ker, Wm. Mrs., stoves, &c., Fly Leaf,	opp. map
Kloepfer & Richardson, coal	marginal lines
Li-Quor Tea Co.	back cover
McGuire, E. W., physician	116
McLaren, Donald, boots, shoes, &c.	140
Market Square Billiard Parlors	212
Mathews, Alex., soda water, &c.	149

	PAGE
Moffatt, J. S., painter - - - - -	176
Pass, E. H. Mrs., dressmaking, millinery, &c. - - -	116
Penelton, James, flour, feed, &c. - - - - -	188
Read, C. L., artist - - - - -	192
Risk, John, groceries, &c. - - - - -	front cover
Russell, Wm., boots, shoes, &c. - - - - -	top margins
Simpson, Thos., butcher - - - - -	196
Smart, J. W., butcher, &c - - - - -	172
Sole & Johnston, bakers and grocers - - - - -	100
Sterne, G. F., stoves, &c. - - - - -	148
Tappenden, Gregory, market gardener - - - - -	211
Thain, Chas., agricultural implements, &c. - - -	108
Thompson & Jackson, land and loan agents - - -	92
Tovell, E. J., builder, &c. - - - - -	back cover
Vincent, J. T., photographer - - - - -	front cover
Walker, Chas., insurance, loan, &c. - - - - -	188
Waters Bros., pictures and picture frames - - -	front cover
Watson, Wm., merchant tailor - - - - -	132
West, R. F., Provincial land surveyor, &c. - - -	192
Western Station Hotel - - - - -	164
Wright, J. Mrs., fancy goods, &c. - - - - -	204

HISTORICAL.

ADDENDA.

SOCIETIES.

UNITED WORKMEN.

GUELPH LODGE, No. 163, A. O. U. W., was organized in January, 1882. Dr. E. W. McGuire, P. M. W.; J. C. Walker, M. W.; Chas. B. Hayes, Foreman; J. B. Frazee, Overseer; Albert Snyder, Recorder; H. McDonald, Financier; Philip Spragge, Receiver; John Mitchell, Guide; Jas. Penelton, I. W.; Jas. Howard, O. W. Dr. E. W. McGuire, Wm. Anderson, John Mitchell, Trustees. Meets the first and second Tuesdays in each month.

MISCELLANEOUS SOCIETIES.

THE GUELPH HORTICULTURAL SOCIETY. James Goldie, Prest.; James Manderson, Vice Prest.; James Gilchrist, Wm. Birney, Wm. Russell, Geo. Skinner, Wm. Stevenson, Thos. Pallister, Geo. Elliott, A. A. Baker, Noah Sunley, Directors.

t
t
e
l
t
f
a
4
p
a
al
of
st
m
ba
fr
th
of
at
bu
Co
an
Lo
&c.



GUELPH.



THE City of Guelph, the county seat of Wellington, is situated in one of the most fertile portions of the Dominion, about midway between the great lakes. It is built on a number of hills, giving it a picturesque appearance, and is surrounded by a magnificent agricultural and stock raising country, being celebrated, far and near, for the superiority of its products. It is also an important station on the lines of the Grand Trunk and Wellington, Grey and Bruce Railways, which, with their connecting lines, bring it within easy communication with all parts of the Province. The River Speed, a winding stream, with a fall of about 30 feet, passes through the city, affording an abundant water power. The city is distant from Toronto 48 miles, and from Hamilton 30 miles. Within the corporate limits are a number of extensive quarries, from which an excellent quality of limestone is produced for exportation, and which has been used to a large extent in the erection of the public buildings and private residences of the city.

The business streets are lined with many fine blocks and stores, devoted to the varied departments of trade and commerce, while numerous elegant mansions adorn the suburban portions.

The city is supplied with pure spring water, obtained from living springs near the York road, and forced through the mains by means of the Holly system. About 13 miles of mains have thus far been laid, and 98 hydrants located at convenient points for emergencies of fire.

The public buildings of Guelph are all substantial stone buildings, prominent among which may be mentioned the Court House and Jail, City Hall and Market House, High and Central Schools, Post Office and Custom House, Loretto Convent, St. Joseph's Hospital, General Hospital, &c.

Loretto Convent, founded in 1856, is beautifully situated on an eminence which commands a charming view of the city, the river, and the surrounding country. The edifice, with the church of Our Lady, are the first objects that attract the eye within several miles of the city. The convent is under the superintendence of the Ladies of Loretto, who sustain a boarding and select day school of from 80 to 100 pupils, a select boys' school of some 30 pupils, and are also engaged in teaching the separate schools.

St. Joseph's Hospital and House of Providence, under the superintendence of the Sisters of St Joseph, is located on Hospital street, north of the London road, and is a fine three-story stone building, fitted up with all necessary appointments for the care of the sick. In connection with the Hospital is a farm of 30 acres, from which is procured the vegetables and fruit used in the institution. The Hospital was chartered in 1862, and additions made from time to time, as necessity required. The House of Providence, in connection, is designed for aged people, and those requiring a temporary home. The Hospital is supported by the usual Government and Municipal grants, and voluntary aid. At the time of our visit it contained 12 patients in the Hospital, and 41 in House of Providence.

The General Hospital is located on Delhi street, on the Eramosa Hill, and is a substantial brick building, three storeys in height, with mansard roof, and fitted up with every necessary for the care of the sick. It was erected some seven years ago at a cost of about \$10,000. Four acres of ground are attached, from which all the vegetables required are produced, and two cows are kept. The institution is supplied with 50 beds, and, at the time of our visit, 20 patients were under treatment. It is supported by the usual Government and Municipal grants, supplemented by voluntary aid. It is governed by a board of twelve directors, who are elected annually by the contributing members, the Mayor of the city, one member of the Council, and the Warden of the County, being members of the Board. An annual contribution of \$4.00 entitles the contributor to a voice in the election of directors. The medical board consists of all the physicians in the city.

There are twelve churches in the city, representing the usual phases of religious belief. The buildings are mostly substantial stone structures, a number of them being models of elegance, ornaments to the city, and finished after the most approved styles of church architecture. There are besides, societies of Christadelphians, Disciples and Plymouth Brethren.

In her school facilities, Guelph has every reason to congratulate herself on the excellent advantages provided, through the wisdom and liberality of her citizens, for the thorough education of her youth. The school buildings, which are among the finest of the city, comprise a high school, central school, and four primary schools, all substantial stone buildings, fitted up with all modern improvements, thoroughly officered with an efficient corps of teachers, and liberally patronized. There is also a Roman Catholic separate school, the Loretto Convent, and several select schools.

The Mechanics' Institute, located in the May's Block, Upper Wyndham street, should also be noted in this connection. The Institute was incorporated in July, 1853, and has a library of between 3,000 and 4,000 volumes. In connection with the library is a commodious and comfortable reading room, supplied with the leading periodicals; also recreation rooms. A winter course of lectures is sustained, and evening classes which are well attended.

The Young Men's Christian Association, on Upper Wyndham street, also sustain free reading and recreation rooms, and a small library for the use of the members.

The manufacturing industries of the city are of an extensive character, a source of wealth and prosperity to its inhabitants, and in some branches rank among the first in the Dominion. Prominent among them may be mentioned Raymond's Sewing Machine Works, employing 200 hands, the Bell Organ Works, employing 100 hands, the facilities of which will be doubled on the completion of their new building now being constructed, the woolen mills of McCrae & Co., employing 175 hands, the Rainer Piano Works, employing 40 hands, Gowdy's Agricultural Works, employing from 50 to 60 hands, Guelph Carpet Factory, employing 35 hands, Silver Creek Brewery, employing 25

hands, the foundry of Thos. Worswick, employing 30 hands, Crowe's Iron Works, 30 hands, Stewart's Planing Mill, 30 hands, the furniture factory of Burr & Skinner, 70 hands, the foundry of W. H. Mills, 21 hands, the cigar factory of Solomon Myers, 20 hands, the Guelph Sewing Machine Works, 60 hands, the extensive flouring mills of David Spence and James Goldie, the Guelph Carriage Goods Works, employing from 50 to 70 hands, the organ factory of Wood, Powell & Co., the foundry of Robertson & Son, Guelph Malleable Iron Works, Guelph Axle Works, the oatmeal mill of H. Murton, Tolton's Agricultural Works, the Union Foundry, Thain's Agricultural Implement Factory, and others of lesser note, a more full description of which will be found under the head of *Principal Manufactories*.

Several first-class hotels, notably the Royal, Wellington, New Western, with others of more humble pretensions, supply all the comforts of a home to the travelling public.

The city supports two ably managed daily papers, the *Herald* and the *Mercury*, both of which are liberally patronized.

The Institution, known as the "Ontario School of Agriculture and Experimental Farm," is situated about a mile to the south of the city. The farm consists of 550 acres, about 400 of which are cleared. It is composed of almost every variety of soil, and hence is well suited for the purposes for which it was selected. Work commenced in May, 1874. Since that time considerable progress has been made. Many improvements have been made on the Farm. A considerable portion of it has been well drained, suitable implements have been provided, and a very fair representation of stock secured. The Horticultural Department has been thoroughly established, and is now one of the most efficient means of Education in connection with the Institution. The Institution is well officered by an efficient corps of instructors, the Farm being divided into five distinct departments, viz.: Live Stock, Field, Horticultural, Mechanical, and Experimental. The instruction received in the class-room is, as far as possible, illustrated and exemplified in the fields, yards and shops. A diploma is given to each student who completes his

course of study, and passes satisfactorily all examinations, both on the subjects contained in the curriculum, and on the work of his apprenticeship. The buildings have been erected on an elevated portion of the Farm, on the north side of the Dundas road, commanding an extensive view of the surrounding country, and the City of Guelph. The principal entrance is from the Dundas road, at the south-west angle of the grounds in front of the buildings, which have been skilfully planted; the hot-houses and horticultural gardens being in the south-east part of the premises, and having a separate entrance on the Dundas road. The buildings now completed occupy a space of 240 feet in front by 180 feet in depth, and contain a reception-room and office, four large class and lecture-rooms, with dining and reading-rooms, library, dormitories for 130 pupils, bath-rooms and lavatories, and apartments for the President, Professor of Agriculture, Assistant Master, and Bursar, also Matron's and servants' rooms. There are also commodious farm buildings, of stone and wood, with enclosed yards. The total cost of land, buildings, furnishings, &c., amount to about \$200,000. The Institution is liberally patronized, and a credit to the Province.

The city of Guelph was founded by the well known novelist, John Galt, who was then acting as Commissioner for the Canada Company, the original proprietors of the land. The historic spot where the first tree was felled is to be found near the Grand Trunk passenger station, the embryonic city being then and there christened "Guelph" with due solemnity. This event took place on the 23rd of April, 1826, being St. George's day. Mr. Galt, in speaking of the event, says:

"The founding of a town, like the launching of a vessel, was an era of which the horoscope might be cast. I accordingly appointed a national holiday for the ceremony which secretly I determined should be held in remembrance.

* * * The tree fell with a crash of accumulating thunder, as if ancient nature were alarmed at the entrance of social man into her innocent solitudes, with his sorrows, his follies and his crimes. I do not suppose that the sublimity of the occasion was unfelt by others, for I noticed that after the tree fell there was a funereal pause, as when

the coffin is lowered into the grave; it was however of short duration, for Dr. Dunlop pulled a flask of whiskey from his bosom, and we drank prosperity to the city of Guelph. The name was chosen in compliment to the Royal Family, both because I thought it auspicious in itself, and because I could not recollect that it had ever been before used in all the King's dominions. * * * In planting the town I stipulated that half the price of the building sites should be appropriated to endow a school. The school-house was thus among the first buildings undertaken to draw settlers." Mr. Robert Thompson, still a resident of the city, and one of the first year's settlers, in a sketch of the early history of Guelph, to which we are indebted for the following facts, states that "On the centre of this stump [of the first tree felled] the surveyor John McDonald, planted his compass staff, and declared it to be the centre of the city prospective; but a very serious difficulty presented itself at this juncture. This tree stood near the banks of the River Speed, which formed the extreme eastern limits of the plot or hillock set apart as the site proper for the town; and how to fix the centre and circumference on one and the same spot was a problem very difficult to solve. The doctor, however, was quite equal to the emergency, and at once suggested the ladies' fan, to which all present gave hearty consent. The stump was afterwards fenced round, neatly levelled and dressed on the top, and a sun-dial placed on it, which answered as the town clock for several years.

"Ready employment and remunerative wages soon brought reinforcements of craftsmen of various kinds to the place, insomuch that great inconvenience was experienced for a time in finding even temporary accommodation for the workmen and their families. The first three months were mainly occupied in clearing up the land and erecting log houses in different parts of the town."

"Early in July an opening celebration was mooted, and finally the King's birthday was fixed upon for the occasion. All hands were soon set to work in making the necessary preparations. A large frame building to be called a market house was soon in course of erection, and was to be used on the occasion as a place of amusement and festivity. * *

* * The King's birthday happening to fall on Sunday the celebration must necessarily come off on Monday the 13th, but Sunday did not prove a day of rest. The new market house was only about half shingled. The ox had to be dressed and made ready for the roast, and various other little preliminaries preparatory to the occasion. The day came, and visitors from various parts began to flock in. The band from "Little York," now Toronto, was in attendance. Mr. Gurnett, of Ancaster, editor of the *Gore Gazette*, was present, and had quite a lengthy article in his next issue. Waterloo, Galt, Eramosa, and Woolwich were all represented. About five hundred strangers in all were present early in the morning. The dressed ox had been placed on a windlass in front of a burning log pile and turned as on a spit for about six hours. He was then cut in pieces and served up. Two pot-ash kettles of potatoes were by this time also ready for serving up, together with plenty of bread, hemlock tea, and whiskey. The entire company were supplied with a plain but sumptuous dinner; the only attempt at ornamentation being the head and horns of the bullock placed on a large side dish at the head of one of the tables. All were satisfied that the ox had been roasted whole, but very few of those who partook believed that the whole of the ox was roasted.

"Next on the programme was the ceremony of laying the foundation stone of the two first stone buildings in the town. One of these was intended for a bank. It was located on or about the spot where the Grand Trunk Passenger Station now stands. It was finished in the spring of 1828, and used for some months as an office by some of the Canada Company's clerks. The other referred to was a school-house located a few chains further to the east. Mr. David Matthews was the teacher in this house for the first ten or fifteen years. It was also used as a meeting-house or church by the various religious denominations for several years after its erection. The amusements of the day were varied and diversified. The only thing that attracted much attention was the firing of wooden cannon. These were made of beech and maple logs about two feet in length and one foot in diameter, with a two-inch bore, and bound with three strong iron bands, generally bursting about the

first or second shot. A few fights brought the day's proceedings to a close, and the crowd generally dispersed. Some, however, of the more aristocratic remained for the evening. A ball and supper was to come off in the priory. The tables were spread in the main building, as yet in an unfinished state. From sixty to eighty sat down to a sumptuous supper, Mr. Galt at the head of the table and the old Doctor acting as Vice. What followed the removing of the cloth may be easier imagined than described. Suffice it to say the 'nicht drave on wi' saugs an' clatter, and aye the grog was growin better.' The ball was led off by Mr. Galt and Mrs. Leaden. Farther on in the evening, however, a row ensued, and one Thomas Brown, acting as Constable *pro tem.*, while endeavouring to restore peace, had one of his hands badly cut by a carving knife in the hands of one of the rioters. Brown was in consequence appointed Grog Boss among the company's workmen. This Brown was father of the first child born in the town. Letitia Brown, infant, was the grantee of a house and lot as a free grant from the Canada Company promised to the first born in the town. The lot referred to is eighty-five on Quebec street.

"A brisk business in building continued during the remaining part of the season. The buildings, however, were for the most part of a somewhat different class from those erected in the early part of the season. A frame store was erected and kept by the firm of Gilkison & Leaden. It stood on East Market Square, near the Grand Trunk Station. A saw-mill was erected by the same firm on the site where the People's Mills now stand. Jenkins & Oliver built a stone store just opposite the first mentioned on the north-west side of the Square. * * * * Early in the spring of 1828 two other stores were opened on the south side of Upper Market Square—one by Thomas McVane, who occupied a log house opposite the drill shed; the other was a frame building a little further eastward, with one Charles McCrae as its proprietor."

"By this time the town had assumed such proportions that it was deemed desirable to hold semi-annual fairs. So the first Mondays in May and November were the days named. The first May Fair in Guelph was a day long to be remembered. The show of stock, however was some-

thing very different from what was exhibited at our last Easter Fair. Three cows and two yoke of oxen comprised the entire stock on the ground." "A portion of what is known as the old burying ground was cleared off early in August, 1828, and the first one buried was a man named Reid, one of the first year's settlers in the Scotch Block on Elora Road."

The first death was that of a brewer or beer peddler, named Stephen Tuttle, who was killed by the fall of a tree, on the Waterloo road.

"The first Sunday School was opened by Mr. Buchanan, British Consul, in August, 1827, while in Guelph on a visit for a few days from New York. It was in a small log house on South Market Square, owned by the late Benjamin Harrison, who, with his wife, were among the teachers. The first school teacher in the town was a man named Davis, who opened a private school for a few months towards the end of 1827. An office for job printing was opened on Waterloo street early in 1828, by a man named Chatterton, existing only some six months. The Canada Company's offer of a town lot and house for the first weaving done in the town was awarded to the late James Hodgert, Esq., who had a loom running in the winter of 1827-8. This lot is situate on the corner of Quebec street and St. George's Square, lately the property of the Messrs. Heffernan. The first marriage solemnized was that of Christopher Keough to Miss Ann Green in September, 1827. The first practising physician in the town was a Doctor Welsh, in 1827."

Guelph was incorporated as a town in 1856, with a population of 3,000, which had increased to 5,500 in 1867, and in 1879, on the 52nd anniversary of the cutting of the first tree, was declared a city by Royal Proclamation, with a population of nearly 11,000.

CITY COUNCIL, 1882.

MAYOR—Geo. Sleeman.

ALDERMEN—*St. Patrick's Ward*: Wm. Russell, Dennis Coffee, Edward O'Connor. *St. George's Ward*: Chas. Davidson, Wm. Stevenson, Frederick Skinner. *St. John's Ward*: Adam Robertson, John Read, John Hall. *St. David's Ward*: George Skinner, James Hewer, Samuel Hodgskin. *St. Andrew's Ward*: Thos. Gowdy, George Bruce, R. F. Maddock. *St. James' Ward*: John Lamprey, Francis Gauhan, Nicholas Burns.

COMMITTEES.

FINANCE—Ald. Davidson, chairman; Coffee, Robertson, Geo. Skinner, Maddock.

BOARD OF WORKS—Ald. Hall, chairman; Russell, Stevenson, Hewer, Bruce, Lamprey.

MARKET—Ald. Coffee, Davidson, Robertson, Gauhan, Hodgskin.

FIRE AND WATER—Ald. Gowdy, chairman; O'Connor, F. B. Skinner, Burns Hewer.

RELIEF—Ald. Hodgskin, chairman; Stevenson, Read, Lamprey, Maddock.

PARKS AND SHADE TREES—Ald. Stevenson, chairman; Hewer, Bruce, Hall, Russell.

BY-LAWS AND LICENSES—Ald. O'Connor, chairman; G. Skinner, Hall, Burns, Maddock.

POLICE—Ald. Gauhan, chairman; F. B. Skinner, and the Mayor.

CEMETERY—Ald. Gowdy and the Mayor.

HOSPITAL—Ald. Davidson and the Mayor.

BOARD OF HEALTH—Ald. Read, Coffee, Drs. Keating and Nunan, and the Mayor.

MUNICIPAL OFFICERS.

MAYOR—Geo. Sleeman.

CLERK AND TREASURER—John Harvey.

POLICE MAGISTRATE—Thos. W. Saunders.

CHIEF ENGINEER OF FIRE DEPARTMENT—James Armstrong.
CHIEF OF POLICE—Frederick Randall.
MARKET CLERK—Walter King.
SOLICITOR—Donald Guthrie, Q.C., M.P.
AUDITORS—W. S. G. Knowles and Joseph Heffernan.
JANITOR—Wm. Edwards.

POLICE DEPARTMENT.

CHIEF OF POLICE.—Frederick W. Randall.
SERGEANT.—John Dooley.
CONSTABLES.—Wm. Hammond and Geo. Everson.

BOARD OF WATER COMMISSIONERS.

Geo. Howard, Chairman; Richard Mitchell; Geo. Sleeman, Mayor; Edmund Harvey, Secretary. Office, City Hall building.

FIRE DEPARTMENT.

The city employs a paid Fire Department, under the management of the Fire and Water Committee of the City Council, and consisting of a Chief Engineer and Assistant, Secretary, a Hose Company and Hook and Ladder Company. There are three Hose-reels and Carts, a Hook and Ladder waggon, and a Silsby steam fire engine for use in the outskirts. There are six fire alarm stations located at convenient points through the city, and connected by telephone.

CHIEF ENGINEER.—James Armstrong; Adam Robertson, Jr., 2nd Engineer.

SECRETARY.—Geo. W. Lamond.

HOSE Co.—Wm. J. Armstrong, Foreman. Nine men.

HOOK AND LADDER Co.—A Gillies, Captain; W. F. Allen, Foreman. Ten men.

GUELPH BOARD OF TRADE.

John Hogg, Prest.; J. M. Bond, Vice-Prest.; David McCrae, Sec.

COUNCIL.—James Goldie, Chas. Davidson, Robert Melvin, J. B. Armstrong, A. B. Petrie, Joseph Heffernan, Wm. Wilkie, Wm. Bell, John McKenzie, John McCrea, Geo. Howard, J. T. Brill.

ONTARIO AGRICULTURAL COLLEGE AND EXPERIMENTAL FARM.

Located on the Dundas Road, just south of the city limits. James Mills, M.A., Pres't; Wm. Brown, Farm Supt.; J. Hoyes Panton, M.A., Prof. Chemistry; J. P. McMurrich, B.A., Prof. Biology and Horticulture; E. A. A. Grange, V. S., Prof. Veterinary Science; Wm. Mattress, 1st A. Prov. Certificate, Asst. Resident and Mathematical Master; A. T. Deacon, Bursar.

CHARITABLE INSTITUTIONS.

THE GENERAL HOSPITAL is located on Delhi street. John M. Hyde, Steward; Miss Elizabeth Law, Matron; Miss Agnes Barker, Day Nurse; Miss Barbara Leslie, Night Nurse; Miss Annie Leslie, Cook. George Elliott, Chairman Board of Directors; Edmund Newton, Secretary. John McCrea, Chairman Managing Committee. George Murton, Chairman Visiting Committee.

ST. JOSEPH'S HOSPITAL AND HOUSE OF PROVIDENCE is located on Hospital street, and is under the management of the Sisters of St. Joseph. Sister Frances Joseph, Superioress. James Mays, Chairman Committee of Management; John McElderry, Secretary.

POST OFFICE.

East side St. George's Square, Upper Wyndham street. David Stirton, Postmaster; Robert Flaws, Deputy Postmaster; Daniel Naismith, Chief Clerk; Archibald Little, Douglas Waters and James D. Stirton, Clerks.

To
Mc
Ot
Hi
Lo
W.
Fe
St
Wi
Ge
Br
G.
Mu
Ro
G.
S
B.
W.
G
G
C
+W
G
V
Ca
G
T.
E
Lis
d
Mot
Ma
Ma
We
Eas
On
On
+Ab
+Ar
Le
+Ma
+Er
Ar
da
+I
+A
+E
ST
ing.

GUELPH POST OFFICE TIME TABLE.

	Mails close.		Due for delivery.	
	A.M.	P.M.	P.M.	A.M.
CANADIAN MAILS.				
Toronto	*10 35	*3 35	10 10	6 30
Montreal		*3 35	*10 30	2 30
Ottawa		*3 35		2 30
Hamilton	*8 10	1 30	3 50	*12 00
London	*8 10	1 30	3 50	12 00
Walkerton	*10 35	5 05		*9 45
Fergus and Elora	*10 35	5 05	*7 00	9 45
Stratford	*9 20	*5 25		11 30
Waterloo, Berlin, Goderich	9 20	*5 25		*11 30
Georgetown	*10 35	*3 35		10 30
Braunton	*10 35	3 30		10 30
G. T. R. east of Toronto, Kingston, etc.		3 35		10 10
Muskoka District, Parry Sound, etc.	10 35	3 35		10 30
Rockwood, Acton, Norval, Weston, etc.	10 35	3 35		10 30
G. T. R. going west. St Mary's, New Hamburg, Sarnia, etc.	9 20			4 30
B. & L. H. R. Clinton, Mitchell, Seaforth, etc.	9 20			4 30
W. G. & B. R. going south, Hespeler, Preston, Galt, etc.	8 10	1 30	3 50	12 00
G. W. R. main line east, Dundas, St. Catharines, Clifton etc.	8 10	1 30	3 50	12 00
W. G. & B. going north, Paisley, Pt. Elgin, Saugessen etc.	10 35	5 05		9 45
G. W. R. main line, going west, Paris, Chatham, Windsor, etc.	8 10	1 30	3 50	12 00
Cayuga, Seneca, Pt. Dover, Simcoe, Pt. Colborne, Onondaga etc.	8 10	1 30	3 50	12 00
T. G. & B. R. Mt. Forest, Teeswater, Fordwich, Egerton, etc.	10 35	5 05		9 45
Listowel, Brussels, Wingham, Lucknow, Kincardine, etc.	10 35			9 45
Mossborough		*5 25		11 30
Maritime Provinces		3 35		10 30
Manitoba and British Columbia	8 10	1 30	3 50	12 00
U. S. MAILS.				
Western States, Detroit, Chicago, etc.	9 20	3 35		12 00
Eastern States, Buffalo, Boston, New York, etc.	8 10	1 30	3 50	12 00
BRITISH MAILS.				
On Wednesday per Canadian Line		3 35	Uncertain	n.
On Monday, per Cunard Line	10 35		do	
STAGE ROUTES.				
†Aberfoyle, Morrison, Puslinch, Strabane, etc.	*10 30			6 30
†Arkell, Eden Mills, Nassagaweya, Campbellville, Lowville, etc.	*10 30			
†Marden, Ponsonby, Earnett	12 30			12 00
†Eramosa, Everton, Ospringle, Brisbane, Erin	12 30		11 00	
†Armstrong's Mills, semi-weekly, Tuesdays and Fridays	12 00		11 00	

*Direct Mail.

†At 5 05 as far as Walkerton only.

‡Daily Mail.

§Tri-Weekly, Tuesdays, Thursdays and Saturdays.

¶Letters for registration must be mailed 10 minutes before the hour of closing. Office hours from 8 a. m. till 7 p. m.

D. STIRTON, Postmaster.

CUSTOM HOUSE.

Corner of Douglas and St. George's Square.
 T. A. Heffernan, Collector. E. H. Hutton, Clerk. J.
 M. Fraser, Landing Waiter.

INLAND REVENUE OFFICE.

Corner of Douglas and St. George's Square.
 Donald McLean, Collector. J. B. Powell, J. McD.
 Campbell, Samuel Broadfoot, Robert H. Earle.

BANKS.
BANK OF ONTARIO.

Edmund Morris, Manager; C. A. Post, Accountant; J.
 E. Souch, Teller; F. A. Gillespie, Clerk. Wyndham Street,
 opposite the market.

BANK OF MONTREAL.

James H. Finlay, Manager; H. Lockwood, Accountant;
 A. L. Branchaud, Clerk; F. Locke, Messenger. St. George's
 Square.

CANADIAN BANK OF COMMERCE.

Wm. Smith, Manager; Wm. Thompson, Accountant; R.
 R. Baldwin, Teller. Wyndham Street, opposite Market
 Square.

NEWSPAPERS.
THE GUELPH HERALD.

Published daily and weekly by H. E. Smallpeice, on
 Quebec street east.

THE GUELPH MERCURY.

Published daily and weekly by Innes & Davidson. Mc-
 Donnell street.

BANDS.

ARTILLERY BRIGADE BAND.

Organized Oct. 16th, 1878. Wm. Philp, bandmaster.
There are 32 members.

MCLAREN'S STRING BAND.

- has been organized three years. There are five members,
Donald McLaren, leader.

STAGE ROUTES.

GUELPH AND HAMILTON. DAILY LINE.

Leaves New Western Hotel at 11 a.m. Arrives at 5.45
p.m.

GUELPH AND ERIN. DAILY LINE.

Leaves New Western Hotel at 2 p.m. Arrives at 11 a.m.

ACTIVE MILITIA.

FIRST PROVISIONAL BRIGADE OF FIELD ARTILLERY.—Two
batteries. Headquarters, Guelph.

Lieut.-Col. A. H. Macdonald, commanding.

Captains.—Wm. Nicoll, No. 1; D. McCrae, No. 2.

Lieutenants.—G. B. Hood, Adjutant; Alex. Murchison,
No. 1; Arthur Nicol, No. 2; Wm. Johnson, No. 2; John
Davidson, No. 1.

Second Lieutenants.—Walter Macdonald, No. 2; John
Crowe, No. 1.

Adjutant.—G. B. Hood, Lieut.

Surgeon.—H. Howitt, M.D.

Veterinary Surgeon.—E. A. A. Grange.

THIRTIETH WELLINGTON BATTALION OF RIFLES.—Ten
Companies. Headquarters, Guelph.

Lieut.-Col. Hon. Chas. Clarke, M.P.P., Speaker Legisla-
tive Assembly, Elora.

Majors.—James Armstrong, Lieut.-Col., Guelph; An-
drew McBride, Elora.

Adjutant.—Geo. D. Porter, Lieut., Guelph.
Paymaster.—Edmund Harvey, Guelph.
Quarter-Master.—H. H. Swinford, Hon. Capt., Guelph.
Surgeon.—G. T. Orton, M.D., M.P., Fergus.
Asst.-Surgeon.—Edward Allan, M.D., Arthur.

NO. 2 COMPANY, GUELPH.
Captain.—James S. Speirs.
Lieutenant.—Joseph Crowe.
Second Lieutenant.—Geo. Anderson, Jr.
Chaplain.—Rev. Wm. S Ball.

RAILWAY TIME TABLES.

GRAND TRUNK.

Going East, at 4.15, 9.15 and 11 a.m.; and 4.10 and 8.45 p.m.

Going West, at 1.30 and 9.55 a.m.; and 2.10, 5.55 and 7.25 p.m.

GREAT WESTERN.

Going North, at 11.20 a.m.; and 2.25, 5.50 and 7.30 p.m.

Going South, at 6.55 and 8.52 a.m.; and 2.25 and 4.17 p.m.

COUNTY OFFICERS.

COUNTY JUDGE—A. C. Chadwick.

SHERIFF—Peter Gow.

CLERK OF THE PEACE—H. W. Peterson.

COUNTY ATTORNEY—H. W. Peterson.

DEPUTY CLERK OF THE CROWN AND PLEAS—James Hough.

CLERK OF THE COUNTY COURT—James Hough.

MASTER AND DEPUTY REGISTRAR IN CHANCERY—J. Watson Hall.

REGISTRAR OF DEEDS—N. Higinbotham.

REGISTRAR OF SURROGATE COURT—Thos. Keating.

TREASURER—Wm. Reynolds.

CLERK OF THE COUNTY COUNCIL—John Beattie.

COURT CRIER—James Mercer.
 HIGH CONSTABLE—James Armstrong.
 GAOLER—James Mercer.

WELLINGTON COUNTY COUNCIL FOR 1882.

Warden.—R. Stephenson.

Arthur Village—Alexander Fraser.
 Arthur Township—R. Stephenson, D. Brown.
 Clifford—A. S. Allan.
 Drayton—S. P. Emes.
 Elora—David Foote.
 Eramosa—Thomas Waters, John Mutrie.
 Fergus—M. Anderson.
 Harriston—J. F. Wilson.
 Minto—J. Prain, J. Darroch.
 Mount Forest—W. Colcleugh, Capt. Winfield.
 Palmerston—A. Campbell, G. S. Davidson.
 Pilkington—E. R. Patmore, James Ross.
 Puslinch—W. Nicoll, D. McFarlane.
 Maryboro'—J. Ogden, Wm. Long.
 East Luther—John Park.
 West Luther—R. Murdoch, W. Segsworth.
 West Garafraxa—H. Cull, W. McDermott.
 Peel—J. Harcourt, T. McMannus, J. Boyle.
 Erin—J. W. Burt, C. McMillan, Reed.
 Guelph Township—M. Sweetnam, J. Hobson.
 Nichol—J. H. Broadfoot, J. R. Wissler.

SITTINGS OF THE LOCAL COURTS FOR 1882.

COUNTY COURT SITTINGS FOR MOTIONS, ARGUMENT OF DEFENDERS, ETC., AND SUCROGATE COURT TERM.

January 2nd to 7th inclusive, at 11 a.m.; April 3rd to 8th inclusive, at 11 a.m.; July 3rd to 8th inclusive, at 11 a.m.; October 2nd to 7th, inclusive, at 11 a.m.

COUNTY COURT SITTINGS AND GENERAL SESSIONS.

June 13th and December 12th, at 1 p.m., with Jury;
 April 4th and October 3rd, at 10 a.m., without Jury.

CHAMBERS.

Daily at 10.30, as far as possible, except during vacation. When not held, all business will be considered enlarged from day to day.

During vacation, applications may be made by leaving the papers with the Clerk.

DIVISION COURTS.

At Guelph, at 10 a.m., January 4, February 7, March 2, April 6, May 4, June 1, July 6, September 7, October 5, November 9, December 7. For Judgment Summonses, at 12 (noon), January 6, March 3, May 5, July 7, October 6, December 8.

At Aberfoyle, at 11 a.m., February 3, May 5, July 28, November 3.

At Rockwood, at 11 a.m., January 9, March 9, May 11, July 11, September 8, November 10.

At Fergus, at 10 a.m., January 25, March 22, May 26, July 26, September 20, November 22.

At Erin, at 10 a.m., January 31, March 28, May 30, July 27, September 28, November 30.

At Elora, at 1 p.m., January 17, March 21, May 25, July 25, September 19, November 21.

At Drayton, at 1 p.m., January 10, March 14, May 16, July 18, September 12, November 14.

At Arthur, at 9 a.m., January 26, March 15, May 17, July 19, September 13, November 15.

At Orangeville,

At Palmerston, at 9 a.m., January 12, May 19, September 15.

At Harriston, at 9 a.m., March 17, July 21, November 17.

At Mount Forest, January 11, March 16, May 18, July 20, September 14, November 16.

AUDIT OF COUNTY AND CRIMINAL JUSTICE ACCOUNTS.

January 9, April 10, July 10, October 9, at 10 a.m.

A. C. CHADWICK, Judge.

PRINCIPAL MANUFACTORIES.

Royal City Mills on McDonnell street are the oldest established flouring mills in the city. There are eight runs of stones, with a capacity of 150 barrels a day. David Spence, proprietor.

The Guelph Carriage Goods Co. on McDonnell street has been established ten years, and employs from 50 to 70 hands.

The Woolen and Worsted Manufactory of McCrae & Co. was established in 1861, and employs 175 hands in the manufacture of fine full-fashioned under-clothing, hosiery, worsted yarns and fingerings of all descriptions.

The Piano Factory of Rainer, Sweetnam & Hazelton has been established 10 years, and employs 40 hands in the manufacture of square and upright pianos, turning out from three to four pianos a week.

McConnell's Carriage Works, at the Eramosa Bridge, have been established seven years and employ from 12 to 15 hands in the manufacture of fine carriage and sleigh work.

Grant's Pump Works on Perth street, have been established six or seven years, and employ five hands in the manufacture of wood and iron pumps.

The Bell Organ Factory, on Carden street, has been established 16 years and employs 100 hands, turning out ten organs a day. A new and more extensive building is being erected opposite the G.T.R. passenger station, which when completed will enable them to turn out 20 organs daily. Wm. Bell & Co.

The People's Mill on Cardigan street, has been established 15 years. There are six runs of stones, with a capacity of 300 barrels a day. James Goldie, proprietor.

The Raymond Sewing Machine Works, on Yarmouth street, have been established 21 years. About 200 hands are employed, turning out from 500 to 600 machines weekly, and the business is steadily increasing. Charles Raymond, proprietor.

The Gowdy Agricultural Works, on Suffolk street, corner of Yorkshire, have been established 20 years, and employ from 50 to 60 hands in the manufacture of reapers, mowers, fanning mills, plows, lawn mowers, seed drills, and other agricultural implements. Thos. Gowdy & Co.

The Organ Manufactory of Wood, Powell & Co., corner of Gordon and Essex streets, was established in July, 1881, and employs 15 hands.

The Guelph Carpet Factory, on Neeve street, corner of Cross, has been established nine years, and employs 35 hands in the manufacture of ingrain carpets, turning out 15 pieces a week. J. & A. Armstrong & Co., proprietors.

The Confectionery Establishment of J. Stovel, Day's block, Market square, has been established five or six years and employs from 12 to 15 hands in the manufacture of all kinds of confectionery.

The Guelph Foundry, on Eramosa road, has been established 30 years, and employs 12 hands in the manufacture of engines, boilers and general mill work. Robertson & Son.

The Manufactory of W. B. Cowan, M.D., at the Eramosa Bridge, employs five hands in the manufacture of the parlor game, "The Fort."

The Silver Creek Brewery, on Waterloo Ave., was established in 1851, and employs 25 hands in the manufacture of ale, porter and lager. The building is one of the finest erected for brewing purposes in the Province, having facilities for turning out 40,000 barrels annually. The malt house in connection has a capacity for 40,000 bushels. Steam power is employed, the engine being of 82 horse-power capacity. The water, which is of the purest quality, comes from one of the finest natural springs to be found in the Province, and flows to all parts of the building. Geo. Sleeman, proprietor.

The Foundry of Thos. Worswick, corner of Dublin and Norwich streets, has been established 11 years, and employs 30 hands in the manufacture of engines, boilers, machinists' tools, &c.

Crowe's Iron Works, on Norfolk street, corner of Cambridge, have been established 14 years, and employs 30 hands in the manufacture of all kinds of castings. John Crowe, proprietor.

The Mineral Water Works of Alex. Mathews, on Dundas Road, have been established eight or nine years, and employ two or three hands in the manufacture of ginger ale, birch beer, &c.

The Planing Mill of Robert Stewart, on Upper Wyndham street, has been established 25 years, and employs from 25 to 30 hands.

The Furniture Manufactory of Burr & Skinner, corner Oxford and Yorkshire streets, has been established nine years and employs from 65 to 70 hands.

The Fertilizing Co., of Canada, on the York Road, near the east line, was organized about five years ago, and employs from 30 to 40 hands in the manufacture of superphosphate of lime, crushed and pulverized bone-dust and disinfectants. Arthur Shaw, Manager.

The Wellington Marble Works, on Quebec street west, were established in 1874, and employ from 12 to 15 hands. McQuillan & Hamilton.

The Broom Factory of Clarence Jarvis, on Norfolk street, corner of Northumberland, was established in 1881, and employs seven hands in the manufacture of brooms and feather dusters.

The Carriage Manufactory of Caleb Chase, at 143 Woolwich street, has been established 12 years, and employs 14 hands.

The Guelph Shirt Factory, on McDonnell street, has been established three years and employs 10 hands. Michael Quinn.

The Guelph Brewery, corner of Fleet and Essex streets, has been established 40 years, and employs from eight to ten hands in the manufacture of ale, porter, &c. Thomas Holliday.

The New Mills (flouring and gristing) on Waterloo ave., have been established ten years. There are three runs of stones, with a capacity of 50 barrels a day. Albert Tolton.

The Sewing Machine Top Manufactory of Thomas S. Elliott, on Yorkshire street has been established five years, and employs from five to ten hands.

The Cigar Manufactory of J. W. Holling was established in 1880, and employs four hands.

The Guelph Pump Factory, at 53 Arthur street, was established in 1848, and employs two hands in the manufacture of wood pumps. Edward Stovel.

The Cooperage of George Webber, on Perth street, has been established 12 years, and employs eight hands in the manufacture of all kinds of barrels.

The Carriage Manufactory of S. & G. Penfold, on McDonnell street, was established in the Spring of 1881, and employs seven hands.

The Guelph Malleable Iron Works, Paisley Road, corner of Bagot street, has been established three years, and employs 10 hands. A. Murchey & Co.

The Guelph Axle Works, on Wellington street, have been established nine years, and employ from 15 to 20 hands in the manufacture of carriage and wagon axles. T. Pepper & Co.

The Malt House of Geo. Murton, junction of G. T. and G. W. R., has been established 10 or 12 years, employs six to eight hands, and has a capacity of 25,000 bushels.

Parker's Carriage Works, at 51 Woolwich street, have been established 20 years, and employ eight hands. Robert Parker.

The Malt House of Alex. Mackenzie, on Surrey street, has been established 10 years, employs 10 hands, and has a capacity of 10,000 bushels.

The Foundry of W. H. Mills, at 156 Woolwich street, has been established 30 years, and employs 21 hands in the manufacture of stoves and castings of all descriptions.

The Custom Woolen Mill of Geo. Murray, on Wellington street near Gow's Bridge, has been established 14 years. Five or six hands are employed in the manufacture of winceys and carpet yarns.

The Ginger Beer Manufactory of Wm. L. Atkinson, at 52 Liverpool street, has been established 28 years.

The Soda Water Works of Kellett & Cleghorn, at 87 Norwich street, have been established five years.

The Cigar Manufactory of Solomon Myers, at 9 Gordon street, was established in 1867, and employs 20 hands.

The Ashery of James Ryan, on Liverpool street, corner of Yorkshire, has been established 20 years, and employs from eight to ten hands, turning out 200 barrels of potash annually.

The Guelph Gas Company, was incorporated in 1870. Donald Guthrie, Q.C., M.P., president; F. J. Chadwick, vice-president; John Yule, manager, secretary and treasurer. Office on Waterloo street, near Huskisson.

The Guelph Tannery, on Huskisson street, was established about 1860. J. C. Foster.

The Oatmeal Mill of H. Murton, opposite the Royal Hotel, was erected in 1881, and has five runs of stones for the manufacture of oatmeal, cornmeal and split peas.

Tolton's Agricultural Works, corner of Huskisson and Waterloo streets, have been established four years, and employ from 10 to 12 hands in the manufacture of plows, harrows and other agricultural implements and repairing.

The Union Foundry, at 38 Huskisson street, has been established 12 years, and employs 8 to 10 hands in the manufacture of stoves, plows, and other agricultural implements. Griffin & Grundy.

The Cigar Manufactory of J. F. Smith, 56 Quebec street east, has been established four years, and employs five hands.

The Victoria Mills, on Wellington street, corner of Huskisson, have been established 40 years. There are 3 runs of stones, with a capacity of 60 to 70 barrels a day. Presant Bros.

The Agricultural Implement Manufactory of Chas. Thain, on Cardigan street, was established in 1862, and employs five or six hands in the manufacture of turnip drills, double mold plows, cultivators, plows and other agricultural implements; also waggons, sleighs and general jobbing.

The Guelph Sewing Machine Co., Nelson Crescent, was established in 1869, and employs 60 hands in the manufacture of the Osborn "A" sewing machine, lawn mowers, apple parers, sad irons, egg beaters, yard measures, taps, iron and steel skates, &c. Wm. Wilkie, proprietor.

SOCIETIES.

MASONIC.

WELLINGTON COUNCIL, No. 15, R. and S. M., was organized about three years ago. Thrice Ill. Master, J. Inglis; Past Thrice Ill., H. K. Maitland; Dep. Master, J. Scoon; P. C. of W., S. R. Moffatt; Recorder, J. Phillips; Treas., E. Galloway; C. of G., J. McKenzie; P. of C., A. Bruce; Steward, James Parker; Sentinel, J. F.

Murray. Meets the third Thursday in each month. There are 20 members.

GUELPH CHAPTER, No. 40, R. A. M., has been organized thirteen years. John Scoon, Z.; S. R. Moffatt, H.; A. McBean, J.; W. Watson, Treas.; J. A. Saunders, Scribe E.; A. Bruce, Scribe N.; B. Hunter, P. S.; J. Nelles, S. S.; James Parker, J. S.; J. F. Murray, Janitor. Meets the second Friday in each month. There are 70 members.

GUELPH LODGE, No. 258, A. F. AND A. M., was organized in 1872. J. H. Finlay, W. M.; G. A. Oxnard, S. W.; Frederick Biscoe, J. W.; Frank Locke, Sec. Meets the second Tuesday in each month. There are 87 members.

SPEED LODGE, No. 180, A. F. AND A. M., was organized in 1864. John McKenzie, W. M.; H. K. Maitland, S. W.; W. Parker, J. W.; J. Mimnack, Sec.; George Skinner, Treas.; Wm. Watson, Chaplain. Meets the first Tuesday in each month, at Masonic Hall, Upper Wyndham street. There are over 100 members.

WAVERLY LODGE, No. 361, A. F. AND A. M. Wm. Anderson, W. M.; James Davidson, Sec. Meets the third Monday in each month, at Masonic Hall, Upper Wyndham street. There are 60 members.

ODD FELLOWS.

WELLINGTON ENCAMPMENT, No. 31, was organized Feb. 9th, 1876. J. Henderson, C. P.; J. C. Walker, H. P.; W. Carter, Scribe; H. H. Maddock, Treas.; G. Lamond, S. W.; G. Wheeler, J. W. Meets second and fourth Fridays, in Odd Fellows Hall, Upper Wyndham street. There are 65 members.

EXCELSIOR DEGREE LODGE, No. 14, I. O. O. F., was organized in 1881. Wm. Parker, P.G., D.M.; Wm. Bourne, P.G., D.D.M.; J. Brimfield, P.G., 1st Asst.; E. W. McGuire, M.D., 2nd Asst.; Geo. Webber, 3rd Asst.; Theodore Fenwick, 4th Asst.; John Day, P.G., Sec.; Geo. Sleeman, Treas. Meets the third Friday in each month.

PROGRESS LODGE, No. 158, I. O. O. F., was organized March 7th, 1875. G. A. Oxnard, N.G.; Theodore Fenwick, V.G.; G. W. Jessop, R.S.; Geo. J. Brill, P.S.; Geo.

Sleeman, Treas. Meets every Thursday in Odd Fellows Hall, Upper Wyndham street. There are 95 members.

RELIANCE LODGE, No. 89, I. O. O. F., was organized March 15th, 1872. J. Henderson, N.G.; J. C. Walker, V.G.; W. Bourne, R.S.; J. Colson, P.S.; W. Parker, Treas. Meets every Monday in Odd Fellows Hall, Upper Wyndham street. There are 125 members.

ORANGEMEN.

PRINCE ARTHUR LODGE, No. 1331, L. O. L., was organized ten or twelve years ago. D. Scroggie, W.M.; John Smith, Sec. Meets first and third Thursdays, in Orange Hall, Day's Block. There are 32 members. In connection with the Lodge is a Life Insurance Association, for the benefit of members of the Order.

KING WILLIAM LODGE TRUE BLUES, No. 19. Geo. Marriott, W.M.; Wm. Hunt, Sec. Meets first and third Tuesdays, at Orange Hall, Day's Block. There are twenty members.

FORESTERS.

COURT GROVE, No. 69, CANADIAN ORDER OF FORESTERS, was organized Nov. 25, 1873, and incorporated the first of December the same year. Geo. Wilkinson, C. R.; W. B. Cowan, M. D., V. C. R.; Geo. Selwood, R. C.; Wm. Sparkman, F. S.; W. F. Davidson, Treas. Meets the second and fourth Tuesdays, in Foresters' Hall, Upper Wyndham street.

COURT PERSEVERANCE, No. 5866, AMERICAN ORDER OF FORESTERS, was organized 10 or 12 years ago. Frank Armstrong, C. R.; Robert Howie, Sec.; Edward Ryde, Treas.; —Simpson, S. C. R.; Geo. Williams, S. W.; Geo. Lingwood, J. W.; J. Baxter, M. D., physician; Mark Croft, S. B.; Thos. Smith, J. B. Meets every alternate Thursday, over Bank of Commerce. There are 46 members.

UNITED WORKMEN.

ROYAL LODGE, No. 60, A. O. U. W., was organized two years ago. W. N. Husband, P. M. W.; C. A. Post, M. W.; B. Fairley, F.; R. W. Stewart, O.; F. Lawrence, Rdr.; Samuel Barber, R.; David Spragge, Fin.; John Taylor, G.;

John Moffatt, I. W.; Joseph Groom, O. W.; P. H. Bryce, M. D., physician. Meets first and third Fridays, over Bank of Commerce. There are 75 members.

TEMPERANCE ORGANIZATIONS.

BEAVER LODGE, No. 56, I. O. G. T., was organized in 1868. Chas. Hockin, W. C. T.; Miss Ellen Dillon, W. V. T.; — Shepherd, Sec.; Miss Nellie Alexander, Treas.; — Ward, F. S.; Wm. Blackham, Marshal; Geo. Emery, Chaplain; B. Fairley, Lodge Deputy. Meets Mondays in Good Templar's Hall, over Bank of Commerce. There are 50 members.

GUELPH AUXILIARY OF THE DOMINION ALLIANCE was organized in September, 1881. E. Radford, 1st Vice-President; D. Kennedy, 2nd Vice-President; all ministers who are members of the Alliance are associate Vice-Presidents; Joseph Ryan, Secretary; Samuel Hodgskin, Treasurer; Herbert Maddock, John Flaws, Wm. Watson, John Turnbull, managing committee. Meet in Temperance Hall, over Y. M. C. A. rooms.

GUELPH CHRISTIAN TEMPERANCE CLUB. Wm. Wilkie, President; Mrs. Budd, Treasurer; Mrs. Boulton, Mrs. Bellinger, Mrs. Wilkie, Mrs. Mitchell, managing committee. Meets every Sunday at 8 p.m. in Temperance Hall, over Y. M. C. A. rooms.

MISCELLANEOUS SOCIETIES.

ST. ANDREW'S SOCIETY was organized in 1849. W. B. Cowan, M.D., President; James Millar, 1st Vice-President; H. K. Maitland, 2nd Vice-President; Geo. Anderson, Sec.-Treasurer. Meet monthly. There are 150 members.

ST. GEORGE'S SOCIETY. J. T. Brill, President; James Hewer, 1st Vice-President; John Read, 2nd Vice-President; Wm. Read, Secretary; George Elliott, Treasurer. This society has a large and commodious hall, on Upper Wyndham street. The membership numbers 120.

ST. PATRICK'S BENEVOLENT SOCIETY. A. T. Kerr, President; J. L. Murphy 1st Vice-President; T. A. Keating, M.D., 2nd Vice-President; J. C. Coffee, Secretary; J. C. Chadwick, Treasurer.

ST. VINCENT DE PAUL SOCIETY was organized 15 years ago. J. E. McElderry, President; Wm. O'Connor, Vice-President; Francis Nunan, Secretary; James Collins, Treasurer; Edward Doyle, Librarian. Meet every Monday evening in Boys' Separate School. There are 30 members. The library contains 500 volumes.

GUELPH BRANCH BIBLE SOCIETY.--James Hough, Prest.; David McCrae, Sec.; Edwin Newton, Treas.; B. Savage, Depository.

THE YOUNG MEN'S CHRISTIAN ASSOCIATION, Alma block, Upper Wyndham street. T. Gibson, Prest.; John Rogers, Vice-Prest.; Wm. Ryan, Sec.; Wm. Anderson, Treas.; W. Rea, Collector. Free reading room. Sabbath services at 9 30 a.m. Services at the Jail at 3 p.m. each Sabbath. Bible readings on Monday evening. There are 42 members.

GUELPH MECHANICS' INSTITUTE, Mays' block, Upper Wyndham street. David McCrae, Prest.; Alex. Bruce, 1st Vice-Prest.; Wm. Tytler, 2nd Vice-Prest.; John Rogers, Sec.; James Corinack, Treas.; Miss J. R. Hoskin, Librarian. Reading and recreation rooms open from 10 a.m. till 5 p.m., and from 7 to 10 in the evening. There are 370 members.

SOUTH WELLINGTON AGRICULTURAL ASSOCIATION.--Thos. Gowdy, Prest.; D. Sorby, 1st Vice-Prest.; Thos. Waters, 2nd Vice-Prest.; Wm. Whitelaw, Sec.-Treas.; John Hobson and John McCorkindale, Auditors. *Directors*: James Hewer, C. F. Leonard, James Anderson, M. Sweetnam, H. Arkell, James Millar, Hugh Black, Wm. Cowan, Thos. Armstrong. Annual fairs are held.

GUELPH RIFLE ASSOCIATION was organized in 1854. Geo. Anderson, Jr., Prest.; R. Stewart, Vice-Prest.; John Crowe, Sec.-Treas. Weekly practice from May 1st to Oct. 1st. Range on Waterloo avenue. There are 120 members.

GUELPH AGRICULTURAL EXHIBITION BUILDING AND CURLING RINK was incorporated 15 or 16 years ago. D. Stirton, Prest.; A. Robertson, Jr., Vice-Prest.; John Davidson, Sec.-Treas.

MAPLE LEAF BASE BALL CLUB was organized about 1860. Geo. Sleeman, President; James W. Ogston, Secretary; Alfred Burrows, Treasurer. The Club have a very fine practice ground, located west of the Edinburgh road, near the G.W.R. station. The grounds are well fitted up,

and have two extensive stands for spectators, with other necessary conveniences. This Club enjoys the honor of being the champion nine of Canada.

GUELPH LACROSSE CLUB has been organized about five years. John Kennedy, President; James Ogston, Secretary. There are 24 members.

GUELPH CALEDONIAN SOCIETY was organized in 1875. E. F. B. Johnston, Chief; Chieftans, Adam Robertson, Jr., Jas. Millar, W. B. Cowan, M.D.; John Mitchell, Secretary; D. McCrae, Treasurer. Average yearly membership, 200. Meets every Thursday evening, in Caledonian Hall, Masonic Hall block, Upper Wyndham street.

THE SPEED SKATING RINK Co. was incorporated in December, 1881. This Company have secured an eligible site on the river side, with entrances from Woolwich and Thorp streets, where it is proposed to erect a spacious rink, also a bowling alley, swimming baths, croquet and tennis lawns, &c.

GUELPH UNION CURLING CLUB was organized in 1838. C. Davidson, Patron; Mrs. C. Davidson, Patroness; D. Stirton, President; D. Kennedy, Vice-President; Geo. Murton, Sec.-Treas.; Wm. Mitchell and A. Robertson, Representative Members; Rev. J. C. Smith, Chaplain. There are 50 members.

GUELPH CRICKET CLUB was organized in 1846. F. J. Chadwick, Patron; James H. Finlay, President; Geo. Murton, jr.; T. A. Keating, M.D., and James Mills, Vice-Presidents; A. W. Murton, Sec.-Treas. There are 150 members.

BOARD OF EDUCATION.

HIGH SCHOOL.

John Murton, Chairman; John Harvey, Edwin Newton, W. S. G. Knowles, Capt. H. H. Swinford, Thos. Goldie.

PUBLIC SCHOOLS.

Alex. Mackenzie, Wm. Bell, H. W. Peterson, T. A. Keating, M.D.; Wm. Wilkie, Alex. Bruce, James Kilgour, Robert Millar, James Tindal, W. J. Fairbank, Wm. Burgess, James Innes, Chairman, *pro tem.*

HIGH SCHOOL TEACHERS.

Wm. Tytler, A.B., Principal; Lyman C. Smith, James Davison, and Miss Kate L. Pardon, assistants.

PUBLIC SCHOOL TEACHERS.

Central School.—Donald McLeay, James F. A. Stull, Wm. R. Cook, Peter Kilgour, Misses Margaret Mills, Jennie E. Smith, Jane Bate, Jennie Short, Lizzie Fyfe, Alice Myers, Ermina Bailey, Jennie Cooley, Annie Budd, Jessie Craigmill, Minnie Brewer, Maria Oldham, Jennie Aitken.

North Ward School.—Misses Annie Girdwood and Ella Spence.

South Ward School.—Misses Mary J. McFarquhar and C. E. Ridgeway.

East Ward School.—Miss Asenath Way.

West Ward School.—Misses Hattie L. Maddock and Jennie Davidson.

SEPARATE SCHOOL BOARD.

John Harris, J.P., Chairman; James Keogh, Sec.; James Mays, sen., Treas.; Rev. P. Hamel, S. J., Local Supt.; T. J. Day and Denis Coffee, Auditors. *St. Patrick's Ward.*—J. Harris, Denis Nunan, M.D. *St. George's Ward.*—E. O'Donnell, John L. Murphy. *St. John's Ward.*—James Mays, sen., J. E. McElderry. *St. David's Ward.*—James Ryan, John Gore. *St. Andrew's Ward.*—E. O'Connor, N. Burns. *St. James' Ward.*—James Keogh, James Collins.

CHURCHES.

CHURCH OF ENGLAND.

ST. GEORGE'S CHURCH, on Woolwich street, is a handsome stone building, of the early English style of architecture. It was opened in 1873, and was erected at a cost of \$60,000. It has a seating capacity of 900. Services at 11 a.m. and 7 p.m. Sunday school at 3 p.m. Week day services at various seasons of the Church year, in the Sun-

day School Room. The Sunday school has an attendance of 360 pupils and 30 teachers; E. Morris, Supt.; George Murton, Librarian, Rev. Canon Dixon, Rector. Rev. Edward Westmacott, Curate. J. M. Bond and George Murton, Wardens. Miss Geddes, Organist. The Rectory, adjoining the church, was erected at a cost of \$8,000. The Church and Rectory are considered the finest specimens of early English architecture in Canada. The church is entirely free from debt.

METHODIST.

THE NORFOLK STREET METHODIST CHURCH is located on the corner of Norfolk and Cork streets. It is a stone building, with a seating capacity of 1,000. It was erected in 1855, at a cost of \$15,000. Services at 11 a.m. and 6.30 p.m. Sunday school at 2.30 p.m. Prayer meeting on Wednesday. There are 250 members, and 1,000 members of the congregation. Rev. W. Williams, pastor.

THE DUBLIN STREET METHODIST CHURCH is located on the corner of Dublin and Suffolk streets. It is a stone building, with a seating capacity of 850. It was erected in 1874, at a cost, including lot, of \$26,000. Services at 11 a.m. and 6.30 p.m. Sunday school at 2.30 p.m. Prayer meeting on Wednesday. Young People's prayer meeting on Saturday. There are 320 members. Rev. W. J. Maxwell, pastor.

THE PRIMITIVE METHODIST CHURCH is a rough-cast building on Paisley street, near Nelson Crescent, with a seating capacity of 450. It was erected about 1861. Services at 11 a.m. and 6.30 p.m. Sunday school at 2.30 p.m. Prayer meeting on Wednesday. There are 75 members. Rev. John W. Robinson, pastor.

THE B. M. E. CHURCH, on Essex street, is a stone building, in course of completion, but sufficiently advanced to enable public services to be held in it. When finished it will have a seating capacity of 300. The estimated cost of the building is \$2,000. Services at 11 a.m. and 6.30 p.m. Sabbath school at 3 p.m. Prayer meeting on Thursday. There are 40 members. Rev. Junius B. Roberts, pastor.

PRESBYTERIAN.

THE FIRST PRESBYTERIAN CHURCH is located on Dublin street, corner of Cambridge, opposite the Central school. It is a rough-cast building, with a seating capacity of 364. It was erected in 1846. Services at 11 a.m. and 6.30 p.m. Sabbath school at 3 p.m. Prayer meeting on Wednesday evening. There are 150 members. Rev. Robert Torrance, pastor.

CHALMER'S CHURCH, on Quebec street west, is a stone building, with a seating capacity of 600. It was erected in 1871, at a cost, including site, of \$17,500. Services at 11 a.m. and 7 p.m. Sunday School at 3 p.m. Prayer meeting on Wednesday. There are 330 members. Rev. Thos. Wardrope, D.D., pastor; H. Maitland, precentor.

KNOX CHURCH, on Quebec street west, is a stone building, with a seating capacity of 930. It was erected in 1879, at a cost of \$15,000. Services at 11 a.m. and 7 p.m. Sabbath school at 3 p.m. Prayer meeting on Wednesday. There are 374 members. Rev. Wm. S. Ball, pastor.

ST. ANDREW'S CHURCH is located on the corner of Norfolk and Suffolk streets. It is a stone building, with a seating capacity of 750. It was erected in 1856, at a cost of \$22,000. Services at 11 a.m. and 7 p.m. Sunday school at 2.45 p.m. Prayer meeting on Wednesday. There are 360 members. Rev. James C. Smith, M. A., B. D., pastor. C. Crawford, leader of choir; Miss Nellie Foster, organist; David McCrae, supt. of Sunday school; Philip Bish, secretary.

BAPTIST.

THE BAPTIST CHURCH is a stone building, on Woolwich street, with a seating capacity of 750. It was erected eight or ten years ago, at a cost of \$25,000. Services at 11 a.m. and 6.30 p.m. Sunday school at 2.45 p.m. Prayer meeting on Wednesday. Young People's meeting on Tuesday. There are 241 members. Rev. W. W. Dawley, pastor; Robert Evans, clerk.

CONGREGATIONAL.

The Congregational Church is a stone building, on the corner of Norfolk and Liverpool streets. It was erected in

1867, at a cost of \$13,000, the present valuation being about \$20,000. The seating capacity is 500. Services at 11 a.m. and 6.30 p.m. Sunday school at 2.45 p.m. Prayer meeting on Wednesday. Bible class on Monday. There are 171 members. Rev. D. McGregor, pastor. Richard Blundell, secretary.

ROMAN CATHOLIC.

THE CHURCH OF OUR LADY is a stone building, occupying a prominent position on an elevated site at the west end of McDonnell street. It was erected in 1876, at a cost of \$60,000. It has a seating capacity of 1800. Services are held each Sabbath at 7.30 a.m., 10.30 a.m., and 7 p.m., and on every morning during the year at 6.30 and 8. Sunday school at 3 p.m. There are 300 families. Rev. P. Hamel, S.J., pastor.

DISCIPLES OF CHRIST.

The Disciples worship in the Y. M. C. A. Hall at 11 a.m. each Sabbath. Cottage prayer meeting every Wednesday evening. The Society was organized four or five years ago and has a membership of between 30 and 40. James Kilgour, preacher.

PLYMOUTH BRETHREN.

Meet on upper floor, Brownlow's block, near the post office. Breaking of bread at 11 a.m.; preaching at 6.30 p.m. Prayer meeting on Wednesday at 7.30 p.m. Scriptural reading Friday evening.

CHRISTADELPHIAN.

The Christadelphian Society meets over the store of W. J. Little, Upper Wyndham street. Exhortation and breaking of bread at 11 a.m. Scripture investigation at 7 p.m. A meeting for Scripture investigation is also held each Wednesday evening at houses of members, the place of meeting for each week being announced at the Sabbath morning meeting. There are 30 members.

BLOCKS, PUBLIC BUILDINGS, &c.

- Alma Block, east side Upper Wyndham.
 Barclay's Terrace, north-west corner of Norwich and Woolwich.
 Brownlow's Block, south side of Douglas.
 Central School, Norfolk, between Cork and Quebec.
 Chadwick's Block, east side of Wyndham, corner Market Square.
 Chubb's Terrace, west side Woolwich, near McTague.
 City Hall, foot of Wyndham.
 County Building, south side of Douglas street.
 Court House, west side of Woolwich, near Douglas.
 Custom House, corner of Douglas and St. George's Square.
 Day's Block west side of Wyndham, from Market Square to McDonnell.
 Division Court Office, Yarmouth street.
 Exhibition Grounds, London road, between Exhibition and Kirkland.
 General Hospital, Delhi street.
 Grand Trunk Station, foot of Woolwich.
 Great Western Station, Edinburgh road, near Paisley.
 Hatch's Block, intersection of Woolwich and Norfolk.
 High School, Paisley, between Arnold and Yorkshire.
 Higinbotham Block, west side Wyndham, corner McDonnell.
 Inland Revenue Office, Douglas, corner St. George's Square.
 Loretto Convent, Norfolk, head of McDonnell.
 Market Square, foot of Wyndham.
 Masonic Block, east side Upper Wyndham.
 Mays' Block, east side Upper Wyndham.
 Mechanics' Institute, east side Upper Wyndham.
 Nelson Crescent, corner Paisley and Norfolk.
 Post Office, east side St. George's Square, Upper Wyndham.
 Registry Office, south side of Douglas street.
 Spur Line Station, Cardigan foot of Norwich.
 St. George's Square, between Upper and Lower Wyndham.

St. Joseph's Hospital, Hospital street, west line of the city, near north line.

Trafalgar Square, intersection Eramosa road and Wyndham.

U. S. Consulate, opp. Wellington Hotel, Wyndham.

Water Works engine house, York road opp. Ontario.

Y. M. C. A. rooms, Alma block, east side Upper Wyndham.

POLLING SUB-DIVISIONS.

NO. 1.—ST. PATRICK'S WARD.—Commencing at the intersection of the Guelph and Dundas Road with the south-east boundary of the City; thence along the centre of said road northerly to its junction with Gordon street; thence westerly along the centre of Gordon street to its junction with Norfolk street; thence northerly along the centre of Norfolk street to its intersection with Macdonnell street; thence easterly along the centre of Macdonnell street to its intersection with River Speed; thence southerly along the River Speed to its junction with the Eramosa branch of the said River; thence easterly along the said Eramosa branch to its junction with the south-east boundary of the City; thence westerly along said boundary to the place of beginning.

NO. 2.—ST. PATRICK'S WARD.—Commencing at the intersection of the Grand Trunk Railway with the north-east boundary of the City; thence westerly along said Railway to the River Speed; thence southerly along the River Speed to its junction with the Eramosa branch of said River; thence easterly along said Eramosa branch to its intersection with the north-east boundary of the City; thence northerly along said boundary to the place of beginning.

NO. 3.—ST. GEORGE'S WARD.—Commencing at the intersection of Norfolk street and Macdonnell street; thence northerly along the centre of Norfolk street to its intersection with Suffolk street; thence along the centre of Suffolk street easterly to its intersection with Woolwich street; thence easterly along the centre of Woolwich street to its intersection with Eramosa Road; thence along the centre

of
th
M
M

se
bo
to
al
th
int
the
gir

sec
noi
cit
ter
the
the
jun
cen
stre
its
cen
the
the
N
sect
norl
city
city
city
its i
alon
N
secti
wich
to it
along
burg

of said road to its intersection with the River Speed; thence easterly along said river to its intersection with Macdonnell street; thence westerly along the centre of Macdonnell street to the place of beginning.

No. 4.—**ST. GEORGE'S WARD.**—Commencing at the intersection of the Grand Trunk Railway with the north-east boundary of the city; thence westerly along said railway to its intersection with the River Speed; thence westerly along said river to its intersection with the Eramosa Road; thence northerly along the centre of the said road to its intersection with the north-east boundary of the City; thence easterly along said boundary to the place of beginning.

No. 5.—**ST. JOHN'S WARD.**—Commencing at the intersection of the River Speed with the Eramosa Road; thence northerly along said river to the north-west limit of the city; thence westerly along said north-west limit to its intersection with the Woolwich Road; thence southerly along the centre of said road to its junction with Woolwich street; thence along the centre of Woolwich street southerly to its junction with Norfolk street; thence southerly along the centre of Norfolk street to its intersection with Suffolk street; thence easterly along the centre of Suffolk street to its intersection with Woolwich street; thence along the centre of Woolwich street easterly to its intersection with the Eramosa Road; thence easterly along the said road to the place of beginning.

No. 6.—**ST. JOHN'S WARD.**—Commencing at the intersection of the River Speed with the Eramosa Road; thence northerly along said river to the north-west limit of the city; thence easterly along said north-west limit of the city to its intersection with the north-east boundary of the city; thence southerly along said north-east boundary to its intersection with the Eramosa Road; thence southerly along the centre of said road to the place of beginning.

No. 7.—**ST. DAVID'S WARD.**—Commencing with the intersection of the north-west limit of the city with the Woolwich Road; thence southerly along the centre of said road to its intersection with the London Road; thence westerly along the centre of said road to its intersection with Edinburgh street; thence northerly along the centre of Edin-

burgh street to the city limit; thence easterly along said limit to its intersection with the road at the south-west limit of the city; thence northerly along said road to the north-west limit of the city; thence along said limit easterly to the place of beginning.

No. 8.—**ST. DAVID'S WARD.**—Commencing at the intersection of the Paisley Road with the south-west boundary of the City; thence easterly along the centre of said road to its intersection with Alma street; thence westerly along the centre of Alma street to its intersection with Melville street; thence easterly along the centre of Melville street to its intersection with Edinburgh street; thence westerly along the centre of Edinburgh street to its intersection with Suffolk street; thence easterly along the centre of Suffolk street to its intersection with Norfolk street; thence northerly along the centre of Norfolk street to its intersection with the London Road; thence westerly along the centre of said road to its intersection with Edinburgh street; thence northerly along the centre of Edinburgh street to its intersection with the road at the north-west limit of the city; thence westerly along said road to its intersection with the south-west boundary of the city; thence southerly along said south-west boundary of the city to the place of beginning.

No. 9.—**ST. ANDREW'S WARD.**—Commencing at the intersection of the Grand Trunk Railway and Norfolk street; thence northerly along the centre of Norfolk street to its intersection with Suffolk street; thence westerly along the centre of Suffolk street to its intersection with Glasgow street; thence southerly along the centre of Glasgow street to its intersection with the Grand Trunk Railway; thence easterly along said railway to the place of beginning.

No. 10.—**ST. ANDREW'S WARD.**—Commencing at the intersection of the Paisley Road with the south-west boundary of the city; thence easterly along the centre of said road to its intersection with Alma street; thence northerly along the centre of Alma street to its intersection with Melville street; thence easterly along the centre of Melville street to its intersection with Edinburgh street; thence northerly along the centre of Edinburgh street to its intersection with Suffolk street; thence easterly along

the
str
the
Yo
Yo
the
int
the
Cri
str
the
the
rail
the
!
sec
bou
to i
nor
str
to i
alon
wit
to i
alon
the
way
ly a
the
jun
cen
the
inte
cen
Av
Av
alon
N
sect
ary

the centre of Suffolk street to its intersection with Glasgow street; thence southerly along the centre of Glasgow street to its intersection with the Grand Trunk Railway; thence westerly along said railway to its intersection with Yorkshire street; thence northerly along the centre of Yorkshire street to its intersection with Berlin street; thence westerly along the centre of Berlin street to its intersection with Edinburgh street; thence northerly along the centre of Edinburgh street to its intersection with Crimea street; thence westerly along the centre of Crimea street to its intersection with the Great Western Railway; thence southerly along said railway to its intersection with the Grand Trunk Railway; thence westerly along said railway to its intersection with the south-west boundary of the city; thence northerly to the place of beginning.

NO. 11.—ST. JAMES' WARD.—Commencing at the intersection of the Grand Trunk Railway with the south-west boundary of the City; thence easterly along said railway to its intersection with the Great Western Railway; thence northerly along said railway to its intersection with Crimea street; thence easterly along the centre of Crimea street to its intersection with Edinburgh street; thence southerly along the centre of Edinburgh street to its intersection with Berlin street; thence along the centre of Berlin street to its intersection with Yorkshire street; thence southerly along the centre of Yorkshire street to its intersection with the Grand Trunk Railway; thence easterly along said railway to its intersection with Gordon street; thence southerly along Gordon street to its intersection with Essex street; thence southerly along the centre of Essex street to its junction with Bristol street; thence southerly along the centre of Bristol street to its junction with Webster street; thence southerly along the centre of Webster street to its intersection with Roland street; thence westerly along the centre of Roland street to its intersection with Waterloo Avenue; thence southerly along the centre of Waterloo Avenue to the south-west boundary of the City; thence along said boundary to the place of beginning.

NO. 12.—ST. JAMES' WARD.—Commencing at the intersection of the Waterloo Avenue with the south-west boundary of the City; thence northerly along the centre of said

Waterloo Avenue to its intersection with Roland street; thence easterly along the centre of Roland street to its intersection with Webster street; thence northerly along the centre of Webster street to its junction with Bristol street; thence northerly along the centre of Bristol street to its junction with Essex street; thence along the centre of Essex street to its Junction with Gordon street; thence easterly along the centre of Gordon street to its junction with the Guelph and Dundas Road; thence southerly along the centre of said road to the south-east boundary of the City; thence southerly along said boundary to the south-west boundary of the City; thence westerly along said boundary to the place of beginning.



S

A

Pa
Ho
Mr
JohVa
Coc
Ge
Dar
W
NatHo
Jan
Mis
W.
Vac

A

W

Mar
Mrs
Mic
R. S
W
Vac
Mrs.

GUELPH STREET DIRECTORY.

ALBERT St. — From
Dundas Road west to Mary, be-
tween Water and James.

NORTH SIDE.

Patrick J. Woods
House building
Mrs. Wm. Bard
John Farrell

SOUTH SIDE.

Vacant house
Cook
Geo. Whetstone
Daniel Bard
Wm. Gorrie
Nathan Coy

Ann street crosses.

House building
James Hodgson
Miss Lill Cain
W. H. Brierly
Vacant house

ALICE St. — From Queen
east, between Clarke and Mani-
toba.

NORTH SIDE.

Wm. Beard
Duke street.
Martin O'Donnell
Mrs. Michael J. Duignan
Michael J. Duignan
R. S. Thompson
Wm. Maloney
Vacant house
Mrs. James Finch

Metcalf street.

Vacant lots

Sackville street.

Patrick Nelson
John McCann

SOUTH SIDE.

Auty
Mrs. Sarah Charter
Vacant house
P. Neubaner
Felix Dandeno
Robert Harding
H. R. Selwood
Hart & Birmingham's lime
kilns.

ALMA St. — From Mercer
south to Waterloo ave., between
Bagot and West line.

EAST SIDE.

Base ball grounds.
Vacant to G. W. R.
Michael Gallagher.
Vacant to Heffernan St.
Andrew Schmuck
House building

WEST SIDE.

Vacant house
Wm. T. Belson
Wm. Hewer
Otto Schmidt
Patrick J. Whalen
Standard Oil Refinery
Murton's malt house

ANN St.—From Water south to James, between Dundas road and Mary.

EAST SIDE.

Joseph Whiteside

WEST SIDE.

Wm. Bailey

Albert street crosses.

Hector Munro

John M. Rainforth

Wm. Graham

Mrs. John Weeir

ARGYLE St.—From Edingburgh road east, between Sydenham and Berlin.

NORTH SIDE.

Vacant lots

SOUTH SIDE.

Martin McMahan

ARNOLD St.—From Paisley north to Suffolk, between Edinburgh road and Yorkshire.

EAST SIDE.

High School

W. J. Stevenson

Reuben Sallows

Liverpool street crosses.

Osgood M. Anderson

WEST SIDE.

J. Schofield

James Pilcher

Oxford street west.

Myron W. Burr

ARTHUR St.—From Eramosa Road south to intersection of Queen and Grange, next east of the river.

EAST SIDE.

David Smith

Frederick B. Skinner

Mrs. Geo. Mitchell

John T. Switzer

Palmer street.

W. Johnson

George street.

Robert Parker

Henry Penny

House building

New street.

Thos. Golds

Chas. Cameron

WEST SIDE.

Wm. Guthrie

Wm. W. Smith

Mrs. Wm. Crowe

Mrs. Geo. Miller

Francis Flowers

Miss D. Shafer

Thos. Fitzsimmons

James Smith

Wm. Webb

Mrs. Samuel Dunlop

John W. Clarke

Wm. J. Steele

Edward Stovel

G. E. Beemer

Miss Mary A. Chase

John Ryan

Col. Wm. Hewatt

Joseph Mimmack

Heffernan street.

Col. Geoffrey B. Hall

BAGOT St.—From Omar north to Mount, between Edinburgh and Alma.

EAST SIDE.

Vacant house

WEST SIDE.

Bass ball grounds

Paisley Road crosses.

Guelph Malleable Iron Works

Vacant to Melville street.

John Tyson.

Mercer street crosses.

Geo. Steven

B

Va

Th

Va

Jai

Mc

Pa

B

Va

Mr

Joh

Sar

B

D. S

Vac

Joh

Joh

B

Geo

Geo

Riv

Spee

Joh

BAY ST.—From Dundas road,
opposite James, east.

NORTH SIDE.

Vacant lots

SOUTH SIDE.

Thos. Oldham
Vacant house
James Gaughan
McKeever
Patrick Kenney

Race Course
Symington Gerrard
Vacant house

SOUTH SIDE.

Wm. R. Elliott
Glebe street.
Mrs. Wm. Graham
Elora road crosses.
River Speed crosses
Oberholtzer's cooperage
Joseph N. Cox

BEDFORD ST.— From
intersection of Wellington and
Devonshire, west to Fleet.

NORTH SIDE.

Vacant lots

SOUTH SIDE.

Mrs. Chas. Firestein
John Brown
Samuel G. Selby

BERLIN ST.— From
Yorkshire west to Edinburgh
road, between Argyle and G.
T. R.

NORTH SIDE.

James Penelton
Edward Robinson
Lawrence Tracey
Adam Ledgerwood
Thos. Foster

SOUTH SIDE.

James Harris
Peter Kerr
Richard Barker
Thos. Buckler
Lawrence McNulty
Alex. Cordiner
Robert Howie
Edward Doyle
Vacant house
John Kinsella

BELLEVEUE ST.—
From Maple west to Edinburgh
road, between Water and south
line.

NORTH SIDE.

D. Stirton
Vacant house

SOUTH SIDE.

John A. Little
John Mara

BERLIN ROAD.—
North line of City, from west to
east line.

NORTH SIDE.

Geo. Hirst
Geo. Rutherford
Elora road crosses.
River Speed crosses
Speedvale Mill
John Pipe

BIRMINGHAM ST.—
From Waterloo Ave. south to
Bedford, between Fleet and
Manchester.

EAST SIDE.

Henry J. Crowe
Vacant house
John Kelleher
Vacant house

WEST SIDE.

John Laird
James Collins

BREADALBANE

St.—From west line east to
Glengarry, between Paisley
road and G. T. R.

NORTH SIDE.

John Busby

SOUTH SIDE.

Mrs. Michael Neagle

BRIDGE St. — From
intersection of Neeve and York
road, west to the river.

NORTH SIDE.

Vacant house
Antony Kriaski
Mrs. Joseph Hirsch
Peter Killion
Geo. Woods

SOUTH SIDE.

Vacant lots.

BRIDGE St. — From
King west to the river, between
Pearl and Eramosa road.

NORTH SIDE.

Joseph Murchey
Wm. J. Kenning
Zion (Cong.) Church
Alex. Yule
Vacant house
McKee's waggon shop

SOUTH SIDE.

Wm. Noble
Mitchell street.
Wm. Hans

BRISTOL St.—From
Edinburgh road east to Fleet,
between Waterloo ave. and the
river.

NORTH SIDE.

Higgins
McGee street.

John Odrowski
Mathis Odrowski
Fleet street.
Guelph Brewery

SOUTH SIDE.

Thos. Moore
Mrs. Miles Sweeney
Mrs Joseph Thrap

BROCKVILLE St.

—From York road south to
the river, east of water works.

EAST SIDE.

Thos Meagher

WEST SIDE

Vacant lots

CAMBRIDGE St. —

From Dublin west to Yorkshire
between Paisley and Cork.

NORTH SIDE.

First Presbyterian Church
Glasgow street crosses.
Wm. Stuart
James Emslie

SOUTH SIDE.

Wm. R. Smith
Chas. Orr
Sergt. Maj. Clarke
H. J. Heritage
Donald McLaren

CAMBRIDGE St.

EAST.—From Norfolk west,
to the Central School.

NORTH SIDE.

Mrs. E. Dobbie
Samuel Barber
Payne
E. H. Hall

SOUTH SIDE.

Crowe's Iron Works
Patrick Ryan
Henry H. Cull

C

Be

Fr

Ro

W

Ch

Ro

Ra

W

On

Ca

1

W

Gu

n

Ge

J. S

Rol

Rol

Mu

Chu

R. J

T. S

W

Dor

D. J

W.

Mit

W.

Que

M. C

Joh

Goo

Vac

F. C

Geo

Bea

J. P

Ada

J. G

W.

M. J

W

Mar

CARDEN St.—From G.

T. R. passenger station west to Wilson.

NORTH SIDE.

Bell's Organ Factory
 Fred'k W. Wilson
 Royal Hotel
 W. Hayden
 Chas. Bollen
 Robert Ewing
 Rainer, Sweetnam & Hazelton
 W. Bell & Co
 Ontario Bank
 Canadian Bank of Commerce
Wyndham street crosses.
 Wm. Russell
 Guelph and Ontario Invest-
 ment and Savings Society
 Geo. A. Oxnard.
 J. Stovel
 Robert Mitchell
 Robert Oliver
 Mutual Fire Insurance Co
 Chas. Davidson & Son
 R. F. West
 T. Smith
 Wm. Russell
 Dominion Saloon
 D. R. Rowen
 W. J. Joyce
 Mitchell's Hotel
 W. H. Marcon
 Queen's Hotel
 M. Conway, jr
 John Day
 Gould's billiard parlor
 Vacant store
 F. Gauhan
 Misses Moynahan
 Geo. Norrish
 Beattie & Dyson
 J. Penelton
 Adam Andrich
 J. Griffiths
 W. R. & A. E. Miller
 M. A. Rowe
 Wm. Carter

SOUTH SIDE.

Market Square

CARDIGAN St.—

From Trafalgar Square north to Marcon, between Woolwich and the river,

EAST SIDE,

D. Armstrong
 W. J. Steele
 Chas. Thain
 Christian Lawson
 Mrs. John Scott
 Rev. James Sieveright
 W. D. Marshall
 Vacant house
 Spur line station
 People's Mill
 James Goldie
 Michael Purcell
 Mrs. Patrick Foster

WEST SIDE.

Wm. Hearn
 Wm. Thompson
 Alex. Hill
 John Teale
 Owen
 John H. Hamilton
 Miss Cox
 W. H. G. Knowles
 Hugh Henry
 John Thorne
 Mrs. James Wright
 Louis Seiback

Norwich street.

Stewart's lumber yard
 Vacant house
 Richard Baker
 Stewart's lumber yard
 Purcell's cooperage
 Robert H. Barber
 John Chamberlain

London road.

Wm. Boyd
 Edward Moodie
 Edward Nessler
 Thos. Eigherington
 Barrett Loeffler
 Andrew McIlwraith

CHAMBERS St.—

From Suffolk north, between
Dublin and Glasgow.

EAST SIDE.

Wm. Smith
Vacant house
Henry C. Marriott

WEST SIDE.

Robert Barber
Wm. Nicholson

CHARLES St.—

From Dundas road west to Mary,
between James and south line.

NORTH SIDE.

John Scott

SOUTH SIDE.

Thos. T. Kennedy
Vacant house
Geo. Bard
Robert Bard
Robert Morrison

CHARLES St.—(St.

David's Ward.)—From Wool-
wich west to Dublin, between
Edwin and Norwich.

NORTH SIDE.

E. Carroll
Joseph Jarvis
H. L. Walker
Edward Ryde

SOUTH SIDE.

John Mills
Austin Sweetman
James E. Worsfold
Wm. Bilby
Wallace J. Joyce
Mrs. Anna Churcher
Worswick's foundry

CLARENCE St.—

From Elora road east to the
river, between Earl and Clarke.

NORTH SIDE.

Hugh MacKay
Vacant house
Geo. Barlow
John Johnston
Dufferin street crosses.
Chas. Flaherty
Spur line crosses.
Thos. Lakin

SOUTH SIDE.

Neil Carroll

CLARKE St.—From Ex-
hibition grounds east to
Strange, between Division
and Powell.

NORTH SIDE.

Bernard McGonigel
Elora road crosses.
Wm. C. Howard

SOUTH SIDE.

Thos. Keaveney
David Young
Elora road crosses.
Misses Hall and Tuckey
Wm. Tuckey

CLARKE St.—(St.
Patrick's Ward.)—From Duke
east, between Elizabeth and
Alice.

NORTH SIDE.

Robert Smith

SOUTH SIDE.

Wm. Keyes
James Phillis
Metcalfe St. crosses.
John Fleming
Sackville street.
Vacant house

CLINTON St.—From Pais-
ley south to Elora, between
Yorkshire and Southampton.

EAST SIDE.

G. W. Hall

WEST SIDE.

Vacant lots

J.
R.
E.
R.
R.
J.
M.
M.
J.
E.
M.
J.
M.
N.

J.
W.
R.
J.
H.
V.
M.
M.

J.
J.
J.
H.
C.

J.

H.
D.
M.
W.
H.
V.
G.
D.
V.
R.
A.
J.

CORK St.—From Wyndham
west to Yorkshire, between
Quebec and McDonell.

NORTH SIDE.

J. M. Bond & Co.
Reynold's Hotel
E. Devereux
Robert Fields.
Robert Shain
J. Lyllia
Miss M. J. Cunningham }
Mrs. Sarah Searle }
John C. Walker }
Edwin Newton }
Mrs. John Donohue }
Jeremiah Foley }
Mrs. Elizabeth Seijon }
Norfolk St. Methodist Church }
Norfolk st. crosses.

John Watterson
Wm. T. Long
Robert Henderson
John Risk
House building
Vacant house
Mrs. James Day
Mrs John Kelleher

Dublin st. crosses.

John Smith
James Connolly
J. A. Nelles
Hugh Macdonald
Chas. Kirk

Glasgow st. crosses.

J. C. Chadwick

SOUTH SIDE.

Herod & Co.
Dr. Herod's office
Mrs. Wm. Ker
Wm. J. Wiley
Henry Metcalf
Vacant store
Geo. Murton
David E. Devereux
Vacant house
Robert Mackenzie
Allan Simpson
James Simpson

Vacant shop
Mrs. Joseph Maginnis
G. Bell

Norfolk st. crosses.

Loretto Convent
Church of our Lady
Dublin st. crosses.

Robert Brown
Theron Gibson
Thos. James
Thos. Pallister, jr.
St. George Scarlett
Lyman C. Smith
Vacant house
James Keogh

CRIMEA St.—From
Edinburgh road west to G.W.
R. between Sultan and G. T. R.

NORTH SIDE.

Thos. Richardson
John Kenney
Wm. Young

SOUTH SIDE.

Wm. Hammond }
Sims }
Mrs. Capt. Prince
Vacant house

CROSS St.—From Queen
west to the river, south of
G. T. R.

NORTH SIDE.

Vacant house
J. E. Perry
Mrs. Mary Smart

SOUTH SIDE.

Vacant lots

DELHI St.—From Era-
mosa Road north to north line,
between Queen and Metcalfe.

EAST SIDE.

David Brown
House building
Mrs. James Wait

General Hospital
Vacant house

WEST SIDE.

Thos. Davies
Alex. Kennedy
Vacant house
Wm. Parker
Mrs. John Gribben
Jeremiah Curtin
Thos. Pick
Vacant house
Spring street.
Donald Guthrie, M.P.

DERRY ST.—From Delhi
west to Perth, between Spring
and Pearl.

NORTH SIDE.

Mrs. W. Brydges
John Graham
Vacant house
King street crosses.
John C. F. Begerow

SOUTH SIDE.

Frank J. Fessant
Patrick Lee
Queen street.
James Fairley
King street crosses.
Mrs. James Lynch
Adam Turnbull
Isaac Bower

DEVONSHIRE ST.—
From Waterloo ave. south to
Wellington, between Gordon
and Manchester.

EAST SIDE.

Vacant to Surrey street.
Robert Mickleborough

WEST SIDE.

John T. Cunningham
Vacant house
Essex street crosses.
James Richard
Robert King

James Hart
Mrs. Sarah Walden
Vacant house
Nottingham street crosses.
Samuel Brown
Samuel Venerable
Waterloo street crosses.
Wm. Crawford
Michael Mulligan

DIVISION ST.—From
Elora road west to hospital, next
south of Spur line.

NORTH SIDE.

Philip Welsh
Mrs. Jeremiah Murphy
Glebe street.
Cattle yard
Spur line crosses
Kirkland street crosses.
Geo. A. Daniels

SOUTH SIDE.

Exhibition Grounds
Spur line crosses
Kirkland street crosses.
Eli Coxhead

DOUGLAS ST.—From St.
George's Square east to Wool-
wich, next north of Quebec.

NORTH SIDE.

Custom House
World Publishing Co.
Richard Emery
Henry Pearson
A. M. Jackson
Vacant house
Geo. D. Patterson

SOUTH SIDE.

Daniel Naismith
Lemon & Peterson
Wm. Johnson
Thompson & Jackson
John A. Lamprey
Alex. H. Mouat
Bell Telephone Office
Christadelphian Hall

Jc
G
Jc
J.
R

E

W

R

V

Cl

Se

C

Je

R

M

Jc

A

R

A

R

M

R

W

Ri

Th

M

A

Jc

Th

W

E.

Al

W

Th

J.

John Mitchell
Guthrie & Watt
John Hall
J. Watson Hall
Registry office

DUBLIN St.—From Waterloo ave. north to London Road, between Norfolk and Glasgow.

EAST SIDE.

Wm. Walker
Robert Watson
Vacant to Northumberland st.
Church of Our Lady

Cork street crosses.

Samuel Barrett
Central School
John H. Redwood
Robert McCrea

Paisley street crosses.

Mrs. Joseph Gowdy
John Maybury

Oxford street crosses.

Alex. Chisholm
Richard Young
Albert M. Wickens
Robert M. Emery

Vacant to Suffolk street.

Mrs. Geo. Sockett
Robert Thompson
Vacant to Charles street.
Worswick's foundry

WEST SIDE.

Richard Mahoney
Thos. Fraser
Mrs. Jessie Johnson
Northumberland st. crosses.
John Friesenger
Thos. Hall

Durham street.

Wm. Rake
E. H. Richardson
Atlantic J. Norris
Wm. Craig
Cork street crosses.
Thos. Cooley
J. Hoyes Panton

Wm. M. Foster, L.D.S.
Chas. H. Coggeshall
Robert M. Richardson
Cambridge street.
First Presbyterian Church
Herbert Nicholson
Frederick W. Matthews]
Mrs. Andrew Connell

Paisley street crosses.

Rev. W. J. Maxwell
Wm. Tytler
Alfred Smith

Oxford street crosses.

Alex. Bruce
Mark Tovell

Liverpool street crosses.

Dublin street Methodist Ch.
Suffolk street crosses.

West ward school house
Wm. Swindlehurst
Mrs. Mary J. Waldren

DUFFERIN St.—From corner of Clarence and Strange north.

EAST SIDE.

Benj. Lines
Geo. Kadwell

WEST SIDE.

Hugh Hogg
Maurice Hoar
Mrs. Wren

DUKE St.—From Grange south to Oliver, between Queen and Metcalfe

EAST SIDE.

A. B. Petrie
Grove street.
David Tolton
Chas. H. Evans
Arthur H. Goodev
Chas. Nichols
G.T.R. crosses.
Wm. Hooper
Elizabeth st. crosses.
Owen Comaskey

Vacant house
Robert Day

WEST SIDE.

John McPherson
Mrs. Thos. Sayers

DUNDAS ROAD.—

From the river, foot of Gordon,
south to south line.

EAST SIDE.

Daniel Kernan
Bay street.
Oldham's grocery
Vacant house
Thos. Oldham
Thos. Pinder
Pinder's cooperage
Evan Macdonald
Wm. Anderson
James Fitzgerald
Ontario Agricultural College

WEST SIDE.

Geo. Andrews
Mrs. Henry Turner
Vacant house
James street
Alex. Matthews
Charles street.
Robert Forbes
Vacant house
Wm. Park.

DURHAM ST.—From

Dublin west to Yorkshire, be-
tween Cork and Northumber-
land.

NORTH SIDE.

Orrin Henry
S. R. Bailey
Edward J. O'Brien
Stephen Mathews
G. J. Present
Thos. F. Matthews
John P. Tolton
Geo. S. Powell
W. F. Barber

SOUTH SIDE.

John R. Hewer
Wm. Goulding
Alex. Cormie
Thos. Gordon
Mrs. Stephen Matthews
John Sutton
Robert Gordon
Robert Howard
G. A. Barker
Mrs. Richard Jackson
Ferdinand Badke
Glasgow street crosses.
Mrs. Sarah Buckingham
Wm. B. Clark
Richard T. Bryan
Robert Monahan

EARL ST.—From Elora road
east to the river, next south of
north line.

NORTH SIDE.

Vacant lots

SOUTH SIDE.

James Parker
Samuel Powell

EAST LINE.—From
south to north line.

EAST SIDE.

Wm. Hales
Fertilizing Co. of Canada
Vacant lots to G. T. R.
Mrs. Wm. Gray
Grange street crosses.
Wm. Hewer
John Murphy
Concession road.
John and Thos. Newstead.

WEST SIDE.

Vacant house
Vacant lots to Grange street,
Edward Osborn
Eramosa road crosses.
Mrs. Isaac Lennox
Joseph Rydall

Edw.
Jos

EL

Mic

Rot

Pat

Gec

Tho

Jeru

Joh

Sidr

Wm

Jam

Mrs.

Joh

Edg

Vac

V

Wm

V

Joh

St. B

Jere

Kenr

Va

Tayl

1

Hugl

Thos.

In

G. T.

Arch

Edward Rudd
Joseph Rudd

}

Crimea street.

Alex. Lithgow
David Steven
Mathew Doran
Abel P. Bradley
Vacant house
David T. McClocklin
Wm. Hendley
Wm. Davidson
James G. Fraser

Sultan street.

Western Station Hotel
G. W. R. Station

G. W. R. crosses.

Vacant to Melville street.
Andrew McMaster
Vacant to north line.
John Hurley

EDINBURGH ROAD.—
From south to north line, next
west of Fleet.

EAST SIDE.

Michael Conway
Vacant to the river.
Robert Howey
Bristol street.

Patrick Malone
Geo. Whitaker
Thos. C. Smith
Waterloo ave. crosses.
Jeremiah Sullivan
Galt street.

John J. Cormie
Sidney Smith
Wm. Bard
Vacant to Argyle street.

James Watt
Mrs. John D. McColl
Sydenham street.

John Ellis
Edgar Horning
Vacant house
G. W. R. crosses.
Vacant to Oxford street.

Wm. Hammond
Vacant to Suffolk street.

John Long
G. W. R. crosses.
London road.

St. Bartholomew Cemetery
Jeremiah Hurley

WEST SIDE.

Kenneth McLennane
Vacant to Webster street.
Taylor & Emslie's quarry
Waterloo ave. crosses.

Hugh Hasson
Thos. Saunders
Inkerman street crosses.
G. T. R. freight house
G. T. R. crosses.
Archibald Frew

5

EDWIN ST.—From Wool-
wich west to Dublin, between
London road and Charles.

NORTH SIDE.

John Cox
Frederick Only
Mrs. George Donaldson
Dugald McGillivray
Misses Bate
Henry Sweet
Thos. J. Potter
Edwin Copp
Mrs. Peter Dudgeon

SOUTH SIDE.

W. T. Crispin
Richard Reeves

ELIZABETH ST.—
From Queen east, next south
of G. T. R.

NORTH SIDE.

Eli E. Runstedler
Duke street crosses.
Samuel Morris
John McQuillan
Wm. Murphy
Mathew Cheevers

Henry Ginter
Wm. Coughlan
Edward Morris
Joseph King
Jacob Cantuall
John Welsh
Frederick Dosch
Mrs. Robert Smith
James Gibson

SOUTH SIDE.

Wm. H. Hooper
Patrick Conway
John Lynch
James Wells
John R. King
Geo. H. King
Vacant house
Geo. Smith
John Groom
Wm. J. Thompson
Metcalfe street.
Thos. Hutchison
B. McAnanny
Vacant house

ELORA ROAD.—See
Woolwich street.

ELORA St.—From York-
shire west, between Gladwin
and Berlin.

NORTH SIDE.

Thos. Robison
Clinton street.
Mrs. Edward Howard

SOUTH SIDE.

Vacant lots

EMMA St.—From Dublin
west between Suffolk and Lon-
don road.

NORTH SIDE.

Rev. Thos. Wardrope, D.D.
Geo. Baines

SOUTH SIDE.

Benj. Parker
David Hackney
Wm. Heather, Jr.
Chas. W. Waldren

EMSLIE St.—From Fleet
west to McGee, between Bristol
and Waterloo ave.

NORTH SIDE.

Matthew French
David Sharp
Edward Young
Wm. Sloan
Edward Mulroney

SOUTH SIDE.

Lorenzo Burns
James Lafferty
Alex. McIntyre
Peter O'Sullivan

ERAMOSA ROAD.
—From Trafalgar Square east
to east line.

NORTH SIDE.

Philip Spragg
W. E. Cowan, M.D.
McConnell's Carriage
Works

*Tra-
falgar
Square*

River Speed crosses.

Walter J. Fairbank
John Douglas
James Tindal
Perth street.

Mrs. M. Hyde
J. W. Mann
Chas. A. Post

Mitchell street.

Guelph Foundry
Mrs. John Tolton
Fred'k W. Randall
Vacant lots to Delhi street.
J. T. Brill
John Carroll
John Robertson

Dennis Cross
Metcalfe street crosses.
 Augustus Garshall
 John R. Hood
 Wm. Hood
 Alex. McQueen
 Mrs. Andrew Ritchie
 Vacant house

SOUTH SIDE.

Wellington Hotel
Woolwich street crosses.
 Beattie & Dyson
 Ryerson Moyer
 Henry Harper
 John Down
 Vacant house
River Speed crosses.
 John McCrae

Arthur street.

James Armstrong
 Mrs. E. Burton
 Robert Gausby
 W. H. Kitchen
Vacant lots to Queen street.
 Frederick Biscoe
 Samuel R. Moffat
 Vacant house

Stuart street.

John Flaws
 Vacant building
Metcalfe street crosses.

Wm. Billing
 John Hall
 Mrs. Thos. Brown
 Wm. Hood jr.
 Edwin Billings
 John J. Balsom
 Vacant house

ESSEX ST.—From Gordon
 west to Bedford, between Water-
 lloo ave. and Nottingham.

NORTH SIDE.

Vacant house
 do do
 John Sheahan
 Vacant house

David Buckingham
 B. M. E. Church
 Frederick Leader
 Isaac Spencer

SOUTH SIDE.

Wood, Powell & Co.
 T. A. Keating, M. D.
 Mrs. John Davis
 Mark A. Snowdon
 Thos. Thompson
 Joseph Brisbin
 Vacant house
 Thos. Moore
 Vacant house
 Wm. Thomas
 Wm. Fizer
 James Scott
 Nathaniel Brown
Dublin street crosses.

Geo. Norris
 Wm. Armstrong
 Vacant house
 David Stephenson
 Wm. B. Edy
 Henry Workman
 Arthur Smith
 Mrs. Robert Leader
 Rev. J. B. Roberts
 Thos. H. Lynch
 Geo. Washington
Vacant to Birmingham street
 Martin McKeague

EXHIBITION ST.—
 From London road north to
 Division, east side of and paral-
 lel to Exhibition grounds.

EAST SIDE.

Mrs. Chas. Matthews

WEST SIDE.

Exhibition grounds

FARQUHAR ST.—From
 Gordon east to G. T. R., next
 north of Waterloo.

NORTH SIDE.

Cattle fair grounds
Huskisson street crosses.
 Drill shed

SOUTH SIDE.

Richard F. Maddock
 Edward McKenna
 Thos. Dobbie
 Wm. Beck
 Alex. Gibson
Huskisson street crosses.
 Robert Ward
 Joseph Rainer
 Vacant building
 Bayne Johnstone
 Mrs. M. Rohland
 Murton's oatmeal mill

FERGUS ST. NORTH.—
 From Berlin north to Argyle,
 between Yorkshire and Edin-
 burgh.

EAST SIDE.

T. A. W. Pearson

WEST SIDE.

Henry Hignell
 Hugh Melvin

FERGUS ST. SOUTH.—
 From Waterloo ave. north to
 Preston, between Yorkshire &
 Edinburgh.

EAST SIDE.

Geo Pike
 Chas. McTague

WEST SIDE.

Alex. H. Mouat
 Mrs. Thos. Todd

FLEET ST.—From Water-
 loo ave. south to Bristol, be-
 tween McGee and Birming-
 ham.

EAST SIDE.

Thos. Holliday
 Guelph Brewery

WEST SIDE.

Patrick Mulrooney
 Matthew French
Emstie street,
 James W. Francis
 Vacant house

FRESHFIELD ST.—
 From G.T.R. south to Far-
 quhar, between Gordon and
 Hutchisson.

EAST SIDE

Cattle fair grounds

WEST SIDE.

John W. F. Sole
 John Kennedy

GALT ST.—From Edinburgh
 east, between Preston and
 Waterloo ave.

NORTH SIDE.

Walter Grierson
 W. B. Beney
 Chas. Cottis
Fergus st. crosses
 House building
 Robert Gray
 Geo. T. Norris
 Mrs. James McAteer

SOUTH SIDE.

Henry Hambleton
 Wm. Walker
 John C. Bergin
Fergus st. crosses.
 Mrs. Bristol

GARTH ST.—From Glas-
 gow west to Yorkshire, be-
 tween Suffolk and London rd.

NORTH SIDE.

Robert Gemmell
Kirkland st. crosses
 James C. Person

SOUTH SIDE.

J. B. Williamson
Kirkland st crosses.
 Arthur W. Smith
 A. A. Benson

GEORGE ST.—(*St George's Ward*) from Eramosa road south, between Queen and Arthur

EAST SIDE.

John M. Bond
 W. H. Mills
 James Barry
 John F. Murray
 Rev. James Howie
 Geo. Garno
 E. S. Powell
 Mrs. Walter Murton
 Thos. Bellinger
 R. W. Petrie
 School house
Palmer st. crosses
 Edward O'Donnell
 Peter Anderson

WEST SIDE.

Vacant house
 Mrs. M. Ross
 John H Hamilton
 Robert B. Emery

GEORGE ST.—(*St. John's Ward*)—From Strange east to the river, between John and Clarence.

NORTH SIDE.

Vacant lots

SOUTH SIDE.

Wm. Christie
 K. McKenzie
Spur line crosses.
 John D. McRae
 Alfred Cass
 Chas. Cass

GLADWIN ST.—From Yorkshire, west end of Cambridge, west to Clinton, between Paisley and Elora.

NORTH SIDE.

James Smith
 James Curtis
 Geo. Anderson

SOUTH SIDE.

Mrs. Henry Torrance

GLASGOW ST.—From Waterloo ave. north to London road, between Yorkshire and Dublin.

EAST SIDE.

Alex. C. McLauchlan
 Daniel Ryde
 John Johnston
 John Gerrard

*Kent street**G. T. R. crosses.*

Howard P. Heming
 John McD. Campbell
 Robert A. Snider
Northumberland st. crosses.
 Nicholas Burns
 John B. Gilmour
 Samuel J. Laughlin
 Thomas W. Hastings
 James Phillips
 E. McRoberts

Durham street crosses.

W. F. Barber
 George Feek

Cork street crosses.

Mrs. Wm. Hay
 Conrad Liphardt

Cambridge street.

W. H. Cutten

Paisley street crosses.

George Hadden

Oxford street crosses.

Henry Hatch

Joseph Tovell

Liverpool street crosses.

Wm. Hortop

Suffolk street crosses.

Wm. Horning
John A. Davidson
J. L. Goold
David Armstrong
Wm. Graham
Mrs. Andrew Warner

WEST SIDE.

South Ward School
Vacant house
John O'Brien

G. T. R. crosses.

Henry Lemmon
Frederick B. Knowles
Northumberland street crosses
Vacant house
Vacant to Gladwin street.
Robert Hadden

Paisley street crosses.

Mrs. Wm. Dyson
Thos. J. Thorne
Alex. Anderson
Vacant house

Oxford street crosses.

Michael A. Keables
Thos. Gowdy
Vacant to Suffolk street.
Chas. Auld

Garth street.

Peter Martin
Donald McCrae
Ephraim G. Clarke
Vacant house
Wm. Davidson

GLEBE St.—From north-east corner of Exhibition grounds north to north line, between Dublin and Hospital.

EAST SIDE.

Frank Simmonds
Vacant house
Verney street.
G. S. Smith
John Montgomery

WEST SIDE.

Gregory Tappenden

GLENGARRY St.—From Paisley road south to G. T. R., next east of west line.

EAST SIDE.

John Doran

WEST SIDE.

Vacant lots.

GORDON St.—From Essex south to the river, between Huskisson and Devonshire.

EAST SIDE.

Wm. Hooper
James Gibson
Wm. Hortop
Allan McLellan
Wm. Young
James Walsh
John Sole
Robert Johnston
Sole & Johnston
Farquhar street.
F. W. Stone

WEST SIDE.

Wood, Powell & Co.
J. W. Allen
Geo. Wilkinson
Solomon Myers
James E. Merlihan
Wellington Packing House
Geo. Brill

Nottingham street.

Ontario Hotel
Christopher Shewan
Fountain House
Waterloo street crosses.
Wm. Kehoe

Surrey street crosses.

Mrs. James Connors
A. E. Cummer
Sallows' blacksmith shop
Wellington street crosses.
Thos. Gibson
John Spalding
Robert Hodgson
Chas. E. Tilly

S. Y
Vac

G J

Joh

Abe
Wm

Micl
Noa
Mrs.
Wm

Rob

T. J.
Jam

Micl
Wm

Rob
Mrs.

Sam
Jam

Joh
Geo.

Jam
Wm

Pete
Berr

GE
1
1

Hira
Joh

Wm

Vac

S. Young
Vacant house

GRANGE St.—From
Arthur east to east line, be-
tween Palmer and grove.

NORTH SIDE.

John Jackson
John street.
Abednego Bardwell
Wm. Rickaby
Jane street.
Michael S. Schario
Noah Sunley
Mrs. Johnson Gibson
Wm. Stevenson
street.
Robert Little

SOUTH SIDE.

T. J. Day
James M. Goodall
Metcalfe street crosses.
Michael Wallace
Wm. Snowdon
Robert Ballantyne
Mrs. Wm. Bell
Samuel Moseley
James Burns
John Barber
Geo. Kelsey
James Fletcher
Wm. F. Davidson
Peter Walker
Bernard O'Neill

GRANT St.—From Water-
loo south to Surrey, between
Neeve and Huskisson.

EAST SIDE.

Hiram Martin
John Philp
Wm. Simpson

WEST SIDE.

Vacant lots

GREEN St.—From Norfolk
west to Dublin, between Nor-
wich and Suffolk.

NORTH SIDE.

Geo. Murton, sen.
James Hewer
J. Hart
Bernard McMillan
Geo. A. Somerville
W. J. Martin
John Shepperd
J. C. Travis

SOUTH SIDE.

W. T. Tanner
Mrs. Edward Armstrong
Stanley
Walter Scott
Geo. Beattie
John J. Kelso
Warren Travis
James Davie
W. J. Little
Geo. Sunley
Misses Barber

GROVE St.—From Duke
east, between Grange and G. T.
R.

NORTH SIDE.

Alex. Dunbar
Metcalfe street crosses.
Mrs. Robert Lingwood
Robert Dunbar
A. S. D. Hill

SOUTH SIDE.

Vacant house
Alex. Cowan
Vacant house
John J. Sutton
James Collins
Leo Hunt
Mrs. Erasmus S. Fowke
Geo. Scott
Vacant house

HAVELOCK ST.—From
Derry north to Spring, between
King and Delhi.

EAST SIDE.

Vacant lots

WEST SIDE.

James McDonald

HEARN AVE.—From Wat-
erloo ave. north, between Alma
and west line.

EAST SIDE.

Vacant lots

WEST SIDE.

Henry Benallick

HENDIE ST.—From
Grange south, next west of east
line.

EAST SIDE.

Vacant lots

WEST SIDE.

Vacant house
Terrence Cusack

HOOPER ST.—From York
road, south, between Neeve
and Ontario.

EAST SIDE.

Mrs. James Healey
Gideon Buck

WEST SIDE.

Mrs. Catharine Truckel
Archibald Walker
James Farrell
James P. Swan
Mrs. Patrick Couckling

HOSPITAL ST.—From
London road north to north
line, west line of the city.

EAST SIDE.

Frank Hodgkin

Division street.

Wm. Jenkinson

WEST SIDE.

St. Joseph's Hospital
Alex. Hussey
Dennis Keleher

HUSKISSON ST.—From
G. T. R. south to the river, be-
tween Gordon and Neeve.

EAST SIDE.

Drill shed
Farquhar street crosses.
G. W. Stull
A. Bardwell

Waterloo street crosses.
Tolton's Agricultural Works
Union Foundry
Shaw's wood office
Robert N. Grundy
Mrs. John Warren

Surrey street crosses.
McCrae & Co's woolen mill
James Benzie
James C. Present

WEST SIDE.

Cattle fair grounds
Farquhar street crosses.
Vacant building
do do
Waterloo street crosses.
Mrs. Patrick Murphy
Guelph Tannery
Surrey street crosses.
Skating rink
Wellington street.
Victoria Mills

INKERMAN ST.—From
Edinburgh road west to Hearn
ave., between G. T. R. and
Waterloo ave.

NORTH SIDE.

Robert Edmunds
Thos. Burns
Thos. Ludlow
Frank Ray

Art
Eli
Rol
Pat
Mr

De
Ed
Joh
Joh
Th
Mr
Va
Wi
Joh

J

Ge
Va
Th
Mr

Va

J

J. 1
Joh
Ge
Pet
Jar

W.
Va
Y.
Mr
Wi
Wi
Va

Arthur Williams
Eli Hussey
Robert Crosbie
Patrick Wallace
Mrs. John Snelling

SOUTH SIDE.

Dennis P. Keleher
Edmund B. Crowe
John T. Brothers
John Elliott
Thos. Coleman
Mrs. John Kearney
Vacant house
Wm. Brown
John Dooley

—
JAMES ST.—From Dundas
road west to Mary, between
Albert and Charles.

NORTH SIDE.

Geo. Barber
Vacant house
Thos. Hill
Mrs. Donald Carmichael

SOUTH SIDE.

Vacant house

—
JANE ST.—From Grange
north to Palmer, between John
and east line.

EAST SIDE.

J. D. Smith
John G. Gordon
Geo. Cleland
Peter Hollinbeck
James Handerson

WEST SIDE.

W. Rickaby
Vacant house
Y. Ribrook
Mrs. John M. Hart
Wm. Allan
Wm. Wilkison
Vacant house

JOHN ST.—From Strange
east to the river, between Pipe
and George.

NORTH SIDE.

John Pilgrim
Mrs. Geo. Willoughby
Vacant house
Walter

Spur line crosses.

Samuel Law

SOUTH SIDE.

Benj. Law
Wm. Scott

Spur line crosses.

John Barber

—
JOHN ST.—(*St. George's Ward*)
—From Grange north to Palmer,
between Metcalfe and Jane.

EAST SIDE.

P. de Cartaret
Vacant house
John Watling
Mrs. E. Brooking

WEST SIDE.

Vacant lots

—
KENT ST.—From Norfolk
west to Glasgow, between Nor-
thumberland and Waterloo ave.

NORTH SIDE.

Michael Quinn
Walter King
Edwin C. Stannard
Vacant building
Michael McGunnigle

Dublin street crosses.

Daniel Doyle
Geo. I. Haigh
John T. Drayton
Robert Middleton
Edward Crawford

SOUTH SIDE.

Vacant to Dublin street.
 Vacant house
 Mrs. Broughton
 Rev. Dennis L. Brasbie

KERR St.—From Elora road east to Mill, between Tiffany and Mont.

NORTH SIDE.

James K. McCutcheon
 Peter Campbell

SOUTH SIDE.

Vacant lots

KING St.—From Eramosa road north to Spring, between Perth and Queen.

EAST SIDE.

John S. Cabeldu
Derry street crosses.
 Vacant house

WEST SIDE.

Henry Hall
 Alex. Watson
 John McConnell
Bridge street.
 John Read

Pearl street.

Jonathan Stovel
 Wm. Marshall
 James Present
 James Ward
Derry street crosses.

W. M. Mann
 Peter Hunter
 Archibald Madaugh
 Robert Hunter
 Willie Terrell
 Vacant house

KIRKLAND St.—From Suffolk north, between Yorkshire and Glasgow.

EAST SIDE.

James Patterson
 Wm. Hart

Garth street.

Rev. D. McGregor.
 Mrs. Geo. Scovell
 J. H. Dolmage
 Robert Dreaver
 Harry Gummer

London road crosses.
 Exhibition grounds

WEST SIDE.

Chas. Meredith
 James Foster
 Wm. Carroll

Garth street.

H. E. Smallpeice
 Miss Esther Argo
 Frederick W. Darby
 Thos. S. Elliott

London road crosses.

John Clancy
 John Dolmage
 Wm. J. McElroy
 John Slater
 Henry Hughes
 Thos. W. Plant
 Geo. Bell
 Vacant house
 Stovell

Spur line crosses.
Division street crosses.

Wm Smith
 Vacant house

LAWRENCE or LANE St.—From Palmer north, next east of Metcalfe.

EAST SIDE.

Mrs. John Ryan
 Vacant house
 J. M. Albert
 Frederick Woolings
 Graham
 Vacant house

WEST SIDE.

Vacant house
 Michael Tierney
 Vacant house

LE
 e
 n

Cha:
 J. W
 Vac:

I. P.
 Eli C
 Matl

LI
 n
 b

Alex
 Wm
 Jere:
 Dani
 Rev.
 Wm

Chri
 (

A. O
 L. M
 Bruc
 Wm
 Mrs.

Y
 Ryan
 Patr
 Robe
 Wm
 Josej
 Wall

Dun:
 Thos
 Thos
 John
 Rich
 John

Dani
 Mart

LEMON St.—From Queen east to Metcalfe, between Erasmus road and Palmer.

NORTH SIDE.

Chas. Thain
Stuart street crosses.
J. W. Dutton
Vacant house

SOUTH SIDE.

I. P. Johnson
Eli Cunningham }
Mathew P. Delouche }

LIVERPOOL St.—From Norfolk west to Edinburgh road, between Suffolk and Oxford.

NORTH SIDE.

Alex. Hadden
Wm. Stewart
Jeremiah Hallett
Daniel Jackson
Rev. W. Williams
Wm. Heather
Dublin street crosses.
Christopher Campbell
Glasgow street crosses.

A. O. Bucham
L. MacKellar
Bruce
Wm. Read
Mrs. James Sullivan
Yorkshire street crosses.

Ryan's ashery
Patrick Ryan
Robert Keyes
Wm. Hanna
Joseph Murchey
Walter Bennett
Arnold street crosses.

Duncan Milne
Thos. Hatherly, jr. }
Thos. Hatherly }
John Taylor }
Richard Clark }
John McCrae }
G. W. R. crosses.
Daniel Bailey
Martin Melligan

SOUTH SIDE.

Congregational Church
Alfred Burrows
Geo. Harper
John Brown
Mrs. Chas. Beals
Wm. Corbett
John Mortimer
R. MacGregor
Wm. Atkinson
Dublin street crosses.

Wm. Wilkie
Hugh Walker
Wm. Mitchell
Florance Waters
Glasgow street crosses.
Thos. Kenning
Yorkshire street crosses.
Mrs. Mealey
Arnold street crosses.

Myron W. Burr
Frank C. Burr
John H. Peters
James Savage
Jacob Merlich
G. W. R. crosses.
Isaac White

LONDON ROAD.—

From the river west to west line, between McTague and Edwin.

NORTH SIDE.

Robert Black
C. W. Couzens
Bennett & Fairchild
Woolwich street crosses.
A. Waters
Mrs. John Moir
Mrs. Wm. Stewart
Martin Tobin
B. B. Presant
Wm. W. Evans
John Goss
Wm. J. Berry
F. G. Lawrence
Thomas Lawrence
Wm. J. McCrea

David Tripp
John Haffner
Miss Jane Brown
Dublin street crosses.

George Murton
William Reynolds
Exhibition street.

John Marrott
Exhibition grounds.
Kirkland street crosses.

Vacant house
Walter S. Cowan
Wm. P. Howard
Miss Margaret Boyd
John G. Richardson
E. R. Bollert
J. D. Williamson

SOUTH SIDE.

Mrs. Bernard Kelly
W. Snyder
D. McLean
Woolwich street crosses.
Wm. Robertson's carpenter
shop

Mrs. James Laird
C. Packham
John Thompson
Mrs. John Armstrong
Mrs. Martin Kormann
Mrs. David McCrae
Vacant lots to Glasgow st.
Robert Bickerton
George McEwan

Kirkland street crosses.
Edwin H. Maddock
Yorkshire street.

Vacant house
do do
Christian Lawson
William Cleghorn
William F. Mays

McDONNELL ST.—
From Norfolk east to Queen,
between Cork and Carden.

NORTH SIDE.

Albion Hotel
Hotel stables

Palmer's livery stables
Union Hotel
Heffernan's Hotel
Mrs. Margaret Hoben

C. H. Haines
Daniel Spillane
T. C. Young
J. Cameron
Hotel stables
Reinhart's hotel
John Thorne
J. Howard
Standard Oil Co.
W. M. Foster
Wm. Hart
James T. Vincent
Alex. Dunbar
W. G. Smith & Co.

Wyndham street crosses.

New block building
New Western Hotel
Hotel stables
Andrew Armstrong
Miss Menzies
James Smith
J. Hewer
Guelph Carriage Goods Co.
S. & G. Penfold's carriage
shop

S. & G. Penfold's residence
John W. Tolton
John Hooper.
Vacant shop
M. Cheevers
City Hotel

Woolwich street.

David Spence
River Speed crosses.
Chas. Davidson

SOUTH SIDE.

Louis Rainer
Mrs. Ellen Johnson
Sandliand street.

Wm. Carter
James Shepherd
James Penelton
Beattie & Dyson
Queen's Hotel stables
Queen's Hotel

W. J
Mitc
John
V
J. D
Gue
Mer
Bell
Rai
Rob
Roy
Bell
G. T
Roy
Cas
Wm
Wm
Wm

McC

Mc

Vac

John

Mc

A. I

Mrs.

Albe

Jam

Jose

Jam

Geo.

Robt

Cha

John

Vac

Jam

Alex

W. H. Marcon
Mitchell's Hotel stables
John Risk

Wyndham street crosses.

J. D. Williamson & Co.
Guelph Shirt Factory
Mercury Office
Bell's organ factory
Rainer's piano factory
Robert Ewing
Royal Hotel stables
Bell's new organ factory
G. T. R. passenger station
Royal City Mills
Casper Taylor
Wm. Scrimgeour
Wm. H. Naylor
Wm. Allan

River Speed crosses.

McCrae & Co's woolen mills

McGEE St.—From Waterloo ave. south to Bristol, between Edinburgh and Fleet.

EAST SIDE.

Vacant lots

WEST SIDE.

John McGee

McTAGUE St.—From Elora road west to Exhibition grounds, between Mont and London road.

NORTH SIDE.

A. Davey
Mrs. John Chubb
Albert Wicks
James Graham
Joseph J. Lee
James H. Hall
Geo. Roberts
Robert Oliver
Chas. Sutton
John W. Kilgour
Vacant house
James Kilgour
Alex. Bain

F. J. Chubb
Thos. Goldie

SOUTH SIDE.

Andrew Mills
Marshall S. Bancroft
Wm. Daly
John O. Lodge
Gilbert O. Maddock
W. W. Bilton
Mrs. Chas. Fennell
Rufus Everts

MANCHESTER St.

—From Waterloo ave. south to Bedford, between Birmingham and Devonshire.

EAST SIDE.

Vacant building

do do

do do

John McFarquhar

Essex street crosses.

David M. Rife
John A. Griffin
Mrs. Lannan

WEST SIDE.

Patrick Hurley
Mrs. Alex. Loughren

MANITOBA St.—From Queen east, next south of Oliver.

NORTH SIDE.

Vacant house
John Lyon
James Evans
Magnus Flaws

SOUTH SIDE.

Maurice O'Brien
Thos. W. Webb
John Barrett
Wood street.
Richard C. Bennett
Thos. Elliott

MAPLE St.—From Water south to south line, between Mary and Edinburgh road.

EAST SIDE.

Vacant house
James Barclay

WEST SIDE

David Stirton

MARCON St.—From Strange east to the river, between Mary and Kerr.

NORTH SIDE.

David Martin

SOUTH SIDE.

Andrew McIlwraith

MARKET SQUARE. —
See Carden street.

MARY St.—From Water south to Charles, between Ann and Maple.

EAST SIDE.

Duncan Morrison
Conrad Firestine
Vacant to James street
Vacant house

WEST SIDE.

Geo. Murray
Reginald Lowry

MARY St.—From intersection of Strange and Tiffany, east to Spur line.

NORTH SIDE.

Dennison Wright
Vacant house
do. do.
Wm. Stuart

SOUTH SIDE.

Samuel Booth

MELVILLE St.—From Edinburgh road, near intersection of Suffolk, west to Alma.

NORTH SIDE.

Mrs. Barbara Twell
Alex. Yule
James Walsh
Vacant house
Jacob Tyson

SOUTH SIDE.

Vacant lots

MERCER St.—From Edinburgh road west to Bagot, between Mount and Melville.

NORTH SIDE.

Vacant lots

SOUTH SIDE.

Geo. Lee

MERION St.—From Edinburgh road west to Alma, between Melville and Paisley.

NORTH SIDE.

James Little }
Wm. Jenney }
Robert Conlin }
Vacant house
Bagot street crosses.
Vacant house

SOUTH SIDE.

Wm. Honeyford
Bagot street crosses.
Mrs. Arnold

METCALFE St.—From Ontario north to north line, next east of Delhi.

EAST SIDE.

White
Vacant house

Alb
Fel

Joh
Vac
Va
Edv
Va
Gec
Ale

Pet
Vac
Jan
Sea

MI

Mar
Wm
Wm
Cha
Vac

Phil
Mrs.
Emi
Jam
Joh
Joh
Jose
Mrs.
Joh
Tobi
Joh
Mrs.

MI
E
b

Adar
Vaca

Albert Rekoftski
Felix O'Donnell
Clarke street crosses.

John Campbell
Vacant house
Vacant lots to Palmer street.
Edwin Parkinson
Vacant lots to Eramosa road.
Geo. Bracey
Alex. Meston

WEST SIDE.

Peter Carroll
Vacant lots to Eramosa road.
James Patterson
Seaton Meston

MILL St.—From London road
north to Kerr, between Wool-
wich and Cardigan.

EAST SIDE.

Marshall A. Worth
Wm. McCrae
Wm. Hoban
Chas. Grifenhagen
Vacant house

WEST SIDE.

Philip Rapp
Mrs. Frederick Fisher }
Emil F. Fisher }
James Duffy
John Hales
John W. Burgess
Joseph Crowe
Mrs. Samuel Burt
John H. Kay
Tobias Purcell
John Higgins
Mrs. Alex. McNaughton

MITCHELL St.—From
Eramosa road north to Bridge,
between King and Perth.

EAST SIDE.

Adam Robertson
Vacant house

Geo. Smith
John Algie

WEST SIDE.

Caleb Chase
Joseph Wadsworth
Alex. Winton
James Algie
John McCullough

MONT St.—From Elora
road west, to Exhibition
grounds, between Kerr and
McTague.

NORTH SIDE.

W. D. Tawse
Mrs. Wm. Tawse }
Edward J. Curtis }
Mrs. Dr. James Macdonald }

SOUTH SIDE.

Ralph Gore
Montague
Hallett

MOUNT St.—From Edin-
burgh road, near intersection
of London road, west to Bagot.

NORTH SIDE.

Geo. Hood

SOUTH SIDE.

Vacant lots

NEEVE St.—From G.T.R.
passenger station south to
York road.

EAST SIDE.

Francis Law
Geo. Marsh
Surrey street crosses.
Wm. Lawrence
Joseph Craig
James Craig
Gregor McGregor
River Speed crosses.

Vacant to Ontario street.

Richard Stonehaur
Toronto street.
 A. W. Fiedler
 Patrick B. O'Connor
 Benjamin Garner
 Thos. Hawkins
 Misses Clair
 August Arbustedt
 Eli Kaye
 House building
 Maurice Snelling

WEST SIDE.

McKenzie & Goodfellow
Waterloo street crosses.
 Vacant house
Vacant to the river.
 Guelph Carpet Works
Cross street crosses.
 Dennis Coffee
 E. L. Gales
 Patrick Bulger
 Vacant house
Richardson street.
 Andrew Warner
 James Hawkins
 William Fleischauer
 Mrs. Isaac Dellen
 Thomas Simpson

NEW St.—From Arthur east
 to Queen, between Palmer and
 Grange.

NORTH SIDE.

Joseph Brydges
 Robert J. Dunbar
 James Williams

SOUTH SIDE.

Vacant lots

NORFOLK St.—From
 Waterloo ave, north to inter-
 section of Woolwich, between
 Wyndham and Dublin.

EAST SIDE.

Clarence Jarvis

Robert G. Reid

McDonnell street.
 Albion Hotel
 Vacant house
 Denis Nunan, M.D.
 George Hollinshead
 Jesse Holman
 David Fields
 Wm. J. Johnson
 Charles Mackinnon
 G. Bell

Cork street crosses.
 Norfolk st. Methodist Church
Lane

Robert Crowe
 John Slater
 William Ramsay
 Gilbert Stully
 Thomas McBride
 Albert Jeffrey
 George Howard
Quebec street west.
 Kloepfer & Richardson
Yarmouth street.

Charles Raymond
 F. C. Grenside, V. S.
 John Hutton
 Misses McDonald's school
 Mrs. Thomas Greenshields
 Henry Howitt, M.D.
 St. Andrews Church
Suffolk street crosses.

F. Marcon
 Robert Fleming
 Vacant house
 do do
 W. H. Joyce

WEST SIDE.

James Hough
Northumberland st. crosses.
 Rev. P. Hamel, S. J.
 Church of Our Lady
 Loretto Convent
Cork street crosses.
 Joseph C. Dixon
 Hiram M. Anderson
 Crowe's Iron Works
Cambridge street.

Mrs
 Mrs
 Mrs.
 E. J
 Gue
 Co

Will
 Will
 Rich
 Ang
 Solo

Mrs.
 Cong

Thor
 John
 Mrs.
 Tyso
 W. T

N O
 I
 M
 st
 h

Sepa
 Chur
 I

John
 Adan
 John
 Georg
 Andr
 D. L.
 Rober
 Thom
 Augu
 Franc
 Mrs. J
 Rober
 James
 Gh

John
 Willia
 Henry
 6

Mrs. Thomas Halcrow
 Mrs. Peter McKellar
 Mrs. Mitchell Morrison
 E. J. Tovell
 Guelph Sewing Machine

Company
Paisley street.

William S. Smith
 William Bourne
 Richard Ainlay
 Angus McKinnon, M.D.
 Solomon Myers

Oxford street.
 Mrs. R. Corbet
 Congregational Church

Liverpool street.
 Thomas Worswick
Suffolk street crosses.

John Hogg
 Mrs. Edward Tanner
 Tyson Bros.
 W. T. Tanner

Nelson
Crescent.

SOUTH SIDE.

James Palmer
Dublin street crosses.

Mrs. Jessie Johnson
 James Howard
 Alfred T. Howard
 John Hayden
 Mrs. Samuel Ridgeway
 John H. Leadley
 C. H. Carrier
 Joseph Hunt
 John Rombach
 Wm. Kennedy

Glasgow street crosses.
 Archibald Campbell
 Mrs. Michael McLaughlin
 Luke Dillon
 James Hastings
 Wm. Marriott
 Mrs. Michael Costilloe

NORWICH St.—From
 Cardigan west to Dublin, be-
 tween Charles and Green.

NORTHUMBER-
LAND St.—From the
 Market square west to York-
 shire, between Kent and Dur-
 ham.

NORTH SIDE.

Separate school
 Church of Our Lady
Dublin street crosses.

John Roche
 Adam Rake
 John Conway
 George Copp
 Andrew Plouard
 D. L. Glendening
 Robert Johnson
 Thomas Smith
 August H. Deike
 Francis Gauhan
 Mrs. John Greene
 Robert Hanes
 James M. Patterson
Glasgow street crosses.

John Williams
 William Cooper
 Henry Waldman

NORTH SIDE.

Stewart's lumber yard
 Alex. Taylor
 Mrs. Geo. P. Tatham
 Misses Smith
 Mrs. Maria Bourne
 J. E. McElderry
Woolwich street crosses.

J. & R. Millar
 Robert Millar
 Mrs. Wm. Henderson
 Andrew Armstrong
 Wm. Ferguson
 Frederick Evans
 Kellett & Cleghorn
 Hugh McCardle
 Alexander Gow
 Chas. Korman
 Geo. Tolton
 Mrs. J. K. A. McCutcheon
 Worswick's foundry

SOUTH SIDE.

Hamilton Stuart
 John Coote

John Bookless.
Thos. Hayes
Woolwich street crosses.
Wm. H. Joyce
Norfolk street.
Mrs. Stephen Boulton
Beemer
Miss Margaret Murphy
John Long
David D. Robertson
Geo. Sallas
Joseph W. Garrard

NOTTINGHAM St.

—From Gordon west to Bedford, between Essex and Waterloo.

NORTH SIDE.

Brill's packing house
Vacant house
Thos. H. Lynch
Thos. J. Carroll
Wm. J. Shaw
John Marshall
Miss Welsh
James Stephens
Mrs. Nathan Cross
Devonshire street crosses.
Mrs. James Slidders
Chas. CoJan
Mrs. Geo. Hough
Thos. Tansley
Finley
Henry Welch
Mrs. Murtha Lannen
Manchester street crosses.
Frederick Johnson
Mrs. Griffin

SOUTH SIDE.

Ontario Hotel
Henry Darby
Geo. T. Everson
Wm. Wheatley
James Johnson
John Hockin
Allan McLellan
John Lambert
Chas. Schuch
Peter Haley

Vacant house
Geo. Chamberlain, sen.
Jonas Roe
Devonshire street crosses.
John Dooley
James Wotherspoon
Hugh Healey
Robert Richards
D. G. Robbins
Mrs. William Welch
John Cardwell
George Cross
Mrs. Emma Fisher

OLIVER St.—From Queen east, between Alice and Manitoba.

NORTH SIDE.

William Slater
Daniel Kribs
Vacant house

SOUTH SIDE.

Thomas Douglas
Thomas Buck
James T. Simpson
Henry Auty

OMAR St.—From west end of Raglan, west to Alma.

NORTH SIDE.

Base ball grounds

SOUTH SIDE.

Albert Dombrowski
John Murdoch
Garrett Fitzgerald
Thomas Flaherty

ONTARIO St.—From Neeve east to York road, between Alice and Toronto.

NORTH SIDE.

Vacant store
George Searle
Walter Amos
Thomas Birmingham

Day
Robt
Va
Ric
Tho
Vac
Ben

Her
Fok
Wil
Jarr
Mic

Vac
Joh
Mos
Joh
Jam
Joh
Mrs.
Dan
Josh
Will
Mart
W. E
Joh
Scho

OX
f
L

Davi
Willi
Mrs.
Willi
Alex
I
Geor
Geor
Willi
G
H. H.
Alex.
John
David
Burr

David Little
 Robert J. & Ralph Smith
Vacant lots to Manitoba st.
 Richard Brown
 Thomas Woods
 Vacant shop
 Benjamin Fairley
Wood street.
 Henry W. Wiswell
 Fokechefski
 William Ray
 James Nunan
 Michael Chambers

SOUTH SIDE.

Vacant house
 John Munro
 Moses Martin
 John Robertson
 James Cordery
 John M. Simpson
 Mrs. George Morley
 Daniel Farrell
 Joshua Kribs
 William McClellan
 Martin O'Driscoll
 W. E. Martin
 John C. Barr
 School house

OXFORD ST.—From Norfolk west to Yorkshire, between Liverpool and Paisley.

NORTH SIDE.

David Scroggie
 William Bell
 Mrs. Finley
 William G. McCandless
 Alex. Bruce & Son
Dublin street crosses.
 George Bruce
 George Mair
 William Russell
Glasgow street crosses.
 H. H. Maddock
 Alex. Congalton
 John Bechman
 David K. Spragge
 Burr & Skinner's factory

SOUTH SIDE.

Rev. James C. Smith
 Vacant house
 George Hazelton
 John Worsfold
 John Rodgers
 Thomas Bone
Vacant to Glasgow street.
 Thomas Smith
 Charles B. Taylor
 Joseph Lynch
 Mrs. Daniel O'Connor

OXFORD ST. WEST.—
 From Arnold west to Edinburgh road, between Liverpool and Paisley.

NORTH SIDE.

Wm. McLachlan
 James Vollett
 Patrick J. Purcell
 James Taylor

SOUTH SIDE.

Jacob Israel
 Maddock's lumber yard

PAISLEY ROAD.

—From Edinburgh road near corner of Oxford, west to west line.

NORTH SIDE.

Mrs. Mary Quinn
 James Quinn
 Mrs. James Hazelton
Bagot street crosses.
 Guelph Malleable Iron Works
 Vacant house
 William Pringle
Alma street crosses.
 George Patterson

SOUTH SIDE.

William Harvey
 William Patterson
Bagot street crosses.
 Base ball grounds
Alma street crosses.

Mrs. George King
James Hales
Glengarry street.
John Ford

PAISLEY ST.—From Nelson Crescent west to Edinburgh road.

NORTH SIDE.

Mrs. William Smith
James H. Hewer
Mrs. F. W. Galbraith
Vacant shop
Mrs. William Ellis
J. H. Dietz
Herbert W. Barber
J. W. Mann
Andrew T. Deacon
William Humphries
Humphries & Reynolds
Mrs. Annie McElroy
Dublin street crosses.
Mrs. John Emery
George Elliott
T. J. Day

Glasgow street crosses.

William M. Wheatley
David McCrae
Mrs. Thomas Wilcock
Yorkshire street crosses.
High school

Arnold street.

James Schofield
H. McGuire
Alexander A. Reid
Benjamin Savage
R. F. Maddock

SOUTH SIDE.

Guelph sewing machine Co.
Primitive Methodist Church
Rev. J. W. Robinson
John Ewing
Mrs. M. Campbell
Miss F. J. Maclean's school
Dublin street crosses.
Robert Howie
Mrs. Charlotte Johnson

Joseph Heffernan
William Simpson
Alfred W. Suddaby
J. C. McLagan
W. H. Cutten
Glasgow street crosses.

W. H. Smith
Vacant house
Mrs. John Taylor
George Butchart
Vacant building
Charles W. Smith
Yorkshire street crosses.

George Steven & Son
William Smith
John Stein
John Brohman
Arthur W. Raines
Mrs. Samuel Owens

Clinton street.

Christian Kloepfer
James Shepherd
George Puddy
C. Humphries
Augustus Stull

PALMER STREET.—From Arthur east, between Lemon and Grange.

NORTH SIDE.

Edward Walker
Mrs. W. McPhail
George street crosses.
School house
James Innes
Vacant lots to Stuart street.
George Ambury
William Sparkman
Mrs. Annie Johnston
John Little
Metcalfe street crosses.

Thomas Henry

SOUTH SIDE.

James Loch
William Ager
Alexander Whyte
Henry Weatherston
William H. Toule

C. S.
Will
Va
Char

PE
w
al

Willi
Robe
Jame
Robe

John
Vaca
John
Sebas
John

PEI
ro
an

Vacat
Jame
Miss I
Mrs. I
Willie
John I
Mrs. I
Willia
B
John I
Rober
L. M.
John I
John
Vacan

Willia
John I
Walte

Thoma
Robert
Charle

C. S. Martin
 William Burgess
Vacant lots to John street.
 Charles Pettiford

PEARL St.—From King
 west to Perth, between Derry
 and Bridge.

NORTH SIDE.

William Holliday
 Robert T. Heughen
 James Hawkins
 Robert L. Smith

SOUTH SIDE.

John Read
 Vacant house
 John Norrie
 Sebastian Schwalm
 John Stewart

PERTH St.—From Eramosa
 road north, between Mitchell
 and the river.

EAST SIDE.

Vacant shop
 James Currie
 Miss Eliza Mercer
 Mrs. M. MacMillan
 William Parker
 John Ray
 Mrs. Hugh Henry
 William Hans

Bridge street crosses.

John McKee
 Robert S. Gibson
 L. M. Abbs
 John Ridley
 John Cross
 Vacant house

Pearl street.

William F. Borthwick
 John Harding
 Walter Cunningham
Derry street.
 Thomas J. Galloway
 Robert Borthwick
 Charles J. Knowles

Mrs. Thomas Cockman
 Wellington C. Dollery
 William Lader
 George Weisenborn
 James Watson
Spring street.
 J. B. Powell

WEST SIDE.

Philip grant
 Grant's Pump Works
 Mrs. Edward Burge
 John Scarrow
 Mrs. Michael Moynough
 Francis Evatt
 Mrs. S. Anderson
 Stephen Soule
 Mrs. B. Green
 James Purvis
 Thomas Elliott
 Emery Harkell
 Vacant house
 Mrs. Orr

Bridge street crosses.

Wellington Foundry
 Goldie's mill
 Wm. Riddell
 Mrs. P. H. Gibbs
 George Webber
 Webber's cooperage
 John Down

PIPE St.—From Strange east
 to the river, between John and
 Mary.

NORTH SIDE.

William B. Collins
 Vacant house

SOUTH SIDE.

Edward Galloway
 Walter Hill

POWELL St.—From Ex-
 hibition grounds east to
 Strange, between Clarke and
 Tiffany.

NORTH SIDE.

Vacant house

William R. Cook
Elora road crosses.
 Henry D. Freshwater
 William Bourne

SOUTH SIDE.

Richard Neagle
 Herbert Chubb
 George Smith
 Vacant house
 Charles Stockford
 Vacant house
 Thomas C. Rundle
Elora road crosses.
 Mrs. Joseph Parkinson

PRESTON ST.—From
 Yorkshire west to Edinburgh
 road, between Galt and G.T.R.

NORTH SIDE.

John Pirrie
 John Matthews
 Patrick Welsh, jr
 Charles Champion
 John Jones
 Nathan Cross
 Mrs. James Haynes
 William Stephen
 Thomas O'Neil
 James R. Candler
 George Baltzer
 John Watt
 Patrick Mulroney
 Albert Pike
 F. R. Jennings

SOUTH SIDE.

Nelson Baker
 John W. Denyes
Fergus street south.
 William Hossack

QUEBEC ST. EAST.—
 From St. George's square east
 to Woolwich.

NORTH SIDE.

William Noble

F. J. Chadwick
 James Ogston
 Herald office
 Victoria Hotel stables
 L. Brock, M.D.
 County Jail
 Vacant shop
 Vacant house
 G. S. Herod, M.D.
 Matthias B. Maloy
 W. H. Fosbury

SOUTH SIDE.

William Damer
 Macdonald & Macdonald
 Mrs. B. Mooney
 Henry Harkin, M.D.
 Mrs. C. E. Howard
 J. F. Smith
 Robert Campbell
 Armstrong Carriage Goods
 Works
 James Ewing
 Mrs. William Johnson

QUEBEC ST. WEST.—
 From St. George's Square west
 to Norfolk.

NORTH SIDE.

Bank of Montreal
 Chalmers Church
 Norman Davy
 Vacant store
 Singer Manufacturing Co.
 Guelph Marble and Stone
 Works
 Knox Church
Lane.
 Guelph Coal Depot

SOUTH SIDE.

Vacant store
 James Edmondson
 P. Bryan
 Joseph Heffernan
 Robert Orr
 J. J. Kelso
 William Watson
 Henry C. Shaw

N. T.
 John
 H. M.
 McC
 Wal
 The
 Vac
 McC
 Vac
 do
 Cha
 Geo
 W.
 J. &
 J. F.
 Vac
 T. G.
 G. L.
 D. M.
 Chau
 Mrs.
 E. A.
 Mrs.
 Geo

QU
 n
 a

Vac
 Theo
 Willi
 Mrs.
 Vac
 John
 Hugl
 Fred
 Patri
 John
 Mrs.
 Willi
 Walt
 Mrs.
 Mrs.

N. Tovell
 John McCarthy
 H. M. Anderson
 McQuillan & Hamilton
 Waters Bros.
 Theodore Fenwick
 Vacant store
 McCrae's coal yard
 Vacant store
 do do
 Charles Firestine
 George Feek
 W. Heather, jr.
 J. & J. Groom
 J. F. Cummings
 Vacant store
 T. Groom
 G. L. Wilson
 D. McLaren
 Charles McTague
 Mrs. Peter McCabe
 E. A. A. Grange, V. S.
 Mrs. Tribe
 George Howard

Mrs. Robert Dickson
 Rev. William S. Ball
 Mrs. M. Phillpotts
 Thomas Hawke
 James Fordyce
 Walter S. Sayers
 Mrs. John Flaws
 Mrs. Charles Brewster
 Andrew W. Gay
 William H. Douglas
 John Haugh
 Mrs. M. A. Mumford
 Col. N. Higinbotham
Vacant to Palmer street.
 Andrew Lemon
 James W. Lyon
 Misses McDonald
 J. B. Armstrong
Lemon street.
 Frederick Biscoe
Eramosa road crosses.
 J. T. Brill
 James M. Brown
 Miss Annie McGarr

WEST SIDE.

Vacant to Elizabeth street.
 Miss Janet Morton
 Thomas Grange
G. T. R. crosses.
 Charles Davidson
 Robert Melvin
 Henry Colson
 A. W. Murton
 Vacant house
 Thomas Crispin
 Mrs. Arthur Hogge
 Harry Lockwood
 David Allan
Arthur street.
 Charles Cameron
New street.
 James Williams
 James A. Saunders
 Robert Parker
 William Burgess
Palmer street crosses.
 James Innes
 W. H. Mills
 H. H. Swinford

QUEEN ST.—From Ontario
 north to Derry, between Duke
 and the river.

EAST SIDE.

Vacant house
Oliver street.
 Theodore Kremer
Alice street.
 William Berry
 Mrs. Ellen Collins
 Vacant house
 John Healy
 Hugh J. Brownlee
 Frederick Mabry
 Patrick McCann
 John Birmingham
 Mrs. Jane Howes
 William McHardy
 Walter Richardson
 Mrs. John Chambers
Elizabeth street.
 Mrs. Louisa Harris
G. T. R. crosses.

Eramosa road crosses.

Robert Mitchell
William Forsyth

RAGLAN St.—From
Edinburgh road west to Bagot,
between Paisley road and G.
W. R.

NORTH SIDE.

Vacant lots.

SOUTH SIDE.

James Bradley

RICHARDSON St.—
From cor. Neeve and Toronto,
west.

NORTH SIDE.

John Bulger
Mrs. John Duignan

SOUTH SIDE.

James Butler
Vacant house
Frank Keogh
William Alderson
William H. Waller
John Colson

SACKVILLE St.—
From Clarke (*St. Patrick's
Ward*) south to Alice, next
east of Metcalfe.

EAST SIDE.

Mrs. Daniel Driscoll

WEST SIDE.

Vacant lots

SANDLIAND St.—
From McDonnell south to Car-
den, between Norfolk and
Wyndham.

EAST SIDE.

William Carter

WEST SIDE.

John Farrell

O. McNish
Mrs. Thomas O'Rourke
Mrs. William Rorke
Miss Bella Sweeney
Peter Gehr
Mrs. Ryan
William Dunn
John Sheahan

SOUTH LINE.—From
Maple west, next south of
Bellevue.

NORTH SIDE

George S. Duncan

SOUTH SIDE.

Samuel Johnson
Vacant house
William Connell
Michael Mulchinock
Patrick Mahoney
Thomas Norton
Joseph A. Adams

SOUTHAMPTON

St.—From Paisley south to
Sydenham, between Edinburgh
road and Clinton.

EAST SIDE.

C. Humphries
David Nevin
Mrs. William G. Lowry
Mrs. Robert Whiteside

WEST SIDE.

Vacant lots

SPRING St.—From Delhi
west to Perth, next north of
Derry.

NORTH SIDE.

Misses Mickle

SOUTH SIDE.

Vacant lots

S

Fr

Jos

Va

Jol

Fre

Hu

Va

Jos

Va

Hu

Rob

Rob

Tho

Edv

Tim

Rob

J. D

ST

Jam

Geo

Joh

Mur

Maj.

Elbe

Walt

STRANGE ST.—From corner of Mill and Kerr, north to Clarence, between Elora road and spur line.

EAST SIDE.

Francis Hilliard
Marcon street.
Joseph Ryan
Mary street.
Vacant house
John Scoon
Pipe street.
Frederick Farley
Hubbard
Vacant house
John street.
Joseph Parker
Vacant house
George street.
Hugh Brunton

WEST SIDE.

Robert Higham
Tiffany street.
Robert Dreaver
Thomas Condy
Powell street.
Edward Bourne
Timothy Hastings
Clarke street.
Robert P. Flaws
J. D. Johnstone

STUART ST.—From Ermosa road south to Grange, between Metcalfe and Queen.

EAST SIDE.

James Mills
Lemon street crosses.
George H. Dewitt
John A. Cleghorn
Murdoch McLeod
Palmer street crosses.
Maj. Archibald H. Macdonald

WEST SIDE.

Elbert H. Gibbons
Walter Macroft

Lemon street crosses.

George Gladwin
Richard Webb
Vacant house
William Kirkwood

SUFFOLK ST.—From Woolwich west to Edinburgh road, between Green and Liverpool.

NORTH SIDE.

William Brownlow
William Brownlow jr.
Vacant shop
W. H. Marcon
Norfolk street crosses.
Thomas Smith
H. K. Maitland
H. W. Metcalf
Mrs. Jane Budd
R. Pickard
Vacant house
Samuel Wright
Dublin street crosses.
School house
William Dyson
William Pearson
Mrs. John A. Brandon
G. H. Croft
Chambers street.

Robert Barber
James Armstrong
B. W. Pearce
Vacant house
Duncan Graham
Glasgow street crosses.

James Clarke
E. Radford
Edward Egan
Kirkland street.

George Gausby
James Hicks
Silvanus Brooking
Vacant house
William Buckle
Yorkshire street crosses.
Gowdy's Agricultural Works
Malcolm McLean
Daniel Carroll

James Walters
 John Slater
 Olof Olson
 George K. Readwin
 John O'Connor
 Vacant house
 William Winstanley
 Charles W. Reynolds
 Mrs. Louisa Clement
 Vacant house
 John Drysdale
 Thomas Pearson
G. W. R. crosses.
 Vacant house

SOUTH SIDE.

Raymond's sew. mach. works
 St. Andrew's Church
Norfolk street crosses.
 Mrs. John Goodfellow
 William Newby
 Alexander Anderson
 Murdoch McKenzie
 William S. Powell
 Robert Martin
 William Hoskin
 Mrs. H. Taylor
Dublin street crosses.
 Dublin St. Methodist Church
 George Guy
 F. L. Stahleker
 George Bussell
 William Hortop
Glasgow street crosses.
 R. G. McLellan
 William Watson
 Jesse Brimfield
 William E. Slaker
Yorkshire street crosses.
 Ryan's ashery
Arnold street.
 Hugh Turner
 Vacant house
 Michael Drohen
 John Robertson
 Christopher Quinn
 George E. Thomas
 William Partridge
 Joseph Kirby
 Daniel Keleher

G. W. R. crosses.

Isaac Smith
 Dennis Sweeney

SULTAN ST.—From Edinburgh west to Crimea, next south of G. W. R.

NORTH SIDE.

Mrs. Hannah Bradley
 William Harrison

SOUTH SIDE.

Thomas Grant
 Mrs. Alexander McMaster
 John F. Grant

SURREY ST.—From Neeve west to Bedford, between Waterloo and Wellington.

NORTH SIDE.

Samuel Shaw
 Mrs. Samuel Penfold
 Christopher J. Eisele
 Charles L. Bollen
 Andrew Watt
 Robert W. Philips
Vacant to Huskisson street.
 Guelph Tannery
 John Yule
 Gas Works
 Thomas Smith
Gordon street crosses.
 Spalding
 Mrs. Elizabeth Hoggarth
 Miss Lena Borthwick
 Alex. Dougherty
 John Handley
 James Philpot
Devonshire street crosses.
 Geo. Spiars

SOUTH SIDE.

Abram Easton
 Andrew Armstrong
 Joseph Bowers
 John Beck
 Mrs. John Thomson
 Vacant house

McCrae & Co's woolen mill
Huskisson street crosses.
 Mackenzie's malt house
Gordon street crosses.
 Mrs. James Connors
 Samuel Watts
 George T. Everson
 Ford
 B. Ford

SYDENHAM St.—From
 Edinburgh road east to Clinton,
 between Paisley and Argyle.

NORTH SIDE.

John Robison
 Joseph Potter
 Alexander Ross

SOUTH SIDE.

James Simpson

THORP St.—From Wool-
 wich east to the river, next south
 of Heffernan.

NORTH SIDE.

William Murray

SOUTH SIDE.

Isaac Turner

TIFFANY STREET.—From
 Exhibition grounds east to
 Strange, between Powell and
 Kerr.

NORTH SIDE.

Thomas G. Wanless
 Louis C. Wideman
 Vacant house
 Thomas New
Elora road crosses.
 E. D. Clark
 Mrs. Elisha Martin
 W. R. Evans
 Mrs. Thomas Inglis

SOUTH SIDE.

James Davidson

Elora road crosses.
 Vacant house
 John Gray
 Mrs. Leonard Kirby

TORONTO St.—From
 Neeve east to York road, between
 Ontario and Bridge.

NORTH SIDE.

Cornelius Edwards
 John Mason
 Lipsikin
 Vacant house
 Mrs. Keogh
 Daniel I. Brandon

SOUTH SIDE.

A. W. Fiedler
 Mrs. John Heffernan
 Charles Baker
 Vacant house

VERNEY STREET.—From
 Elora Road west to Glebe, next
 south of north line.

NORTH SIDE.

George Shepherd

SOUTH SIDE.

Thomas H. Fennell

VICTORIA St.—From
 west line west, between G. W.
 R. and Waterloo ave.

NORTH SIDE.

Charles G. Ross
 Jacob Baeder
 Julius Engleman
 William Steele

SOUTH SIDE.

Owen Muldoon
 Watson
 Alexander Johnson

WATER St.—From Dundas road west to west line, next south of the river.

NORTH SIDE.

Vacant to Wellington street.

Puslinch Mill

Murray's woolen mill

Vacant house

Edinburgh road crosses.

Alexander Graham

Arthur Wells

Mrs. George Freeman

Thomas Lynch

Vacant house

SOUTH SIDE.

Mrs. John Clarke

Mrs. Jennie Gibson

Vacant house

William Cox

James E. Kee

Mary street.

R. B. Wood

John Anderson

H. W. Peterson

Mrs. Cornelius O'Connor

Daniel McCartney

T. A. Heffernan

Vacant to Edinburgh road.

Timothy Kelleher

WATERLOO AVE.

—From Norfolk west to west line, between Essex and Kent.

NORTH SIDE.

William Philp

W. S. G. Knowles

do do residence

Charles Guy

Michael Doyle

Vacant house

John Anderson

Dublin street.

Harry Murton

William Day

Mrs. William Day

John A. Lamprey

Charles A. McElderry
Glasgow street.

South ward school

Mrs. Mary Carroll

Yorkshire street.

David Shaw

Miss Abigail Oliver

John Tehan

Thomas F. Barber

Fergus street.

Samuel Barber

Allen Waldon

Martin Lynch

Edinburgh road crosses.

Smith & Ledgerwood's quarry

D. Kennedy & Co.'s quarry

David Kennedy

Edward Cooper

Vacant house

Vacant to Hearn ave.

Richard H. Crowe

Mrs. Abram Beemer

Vacant house

Vacant building

Richard Marshall

Mrs. Henry Howitt

Charles E. Howitt

West line road.

George Sleeman

SOUTH SIDE.

William McMillan

William Morris

George Ansley

Henry Musser

Devonshire street.

John C. Holley

James Cormack

W. C. Keogh

Mrs. Bernard McTague

George W. H. Morton

James Johnson

Mrs. M. McCord

Vacant building

Manchester street.

J. Watson Hall

Birmingham street.

Mrs. Nellie McAteer

Felix Devlin

Robert T. Simpson

Mrs. Charles F. Sharpe
 William Wells
 Vacant house
 Miss L. L. Smith

Fleet street.

John Gore
 James Thompson
 William Carton
 Vacant house
 John Montgomery
 William H. Tabb
 Donald McLeay
 Robert Gilchrist
 Charles Adsett

McGee street.

John Henderson
 James Kennedy
 George Jackson
 William B. Shaw
 Charles Schmuck
 James McAstocker

Edinburgh road crosses.

Taylor & Emslie's quarry
 Vacant shop
 William Kelso
 T. McCoy
 Mrs. Jeremiah Sweeney
 Dobbie & Grierson's quarry
 Walter Canfield
 Pike's quarry
 James Lowry
 Vacant house
 James Harris
 Mrs. T. W. Cooper
 Mrs. John Fraser
 Albert Tolton
 Tolton's mill
 Silver Creek Brewery
 Thomas Steele

WATERLOO ST.—From
 south of G. T. R. passenger sta-
 tion, west to Bedford, between
 Surrey and Nottingham.

NORTH SIDE.

John Hennessey

Neve street crosses.

Murton's oatmeal mill
 A. Bardwell

Huskisson street crosses.

Vacant building
 Mrs. Boseley
 Thomas Hewer
 Thomas Warren

Gordon street crosses.

Fountain House
 Michael Pigott
 George Wheeler
 Miss Adelia Adderley
 Vacant house
 Louis Nesslen
 Mrs. William Sleeman

SOUTH SIDE.

A. H. R. Kennedy

Neve street crosses.

Vacant house
 J. W. Murphy
 William Collier
 Vacant house

Grant street.

William Watson
 Andrew Tolton
 Tolton's Agricultural Works

Huskisson street crosses.

Vacant building
 Vacant house
 William Swindhurst
 Gas Works
 Alexander G. Cross
 Thomas Hewer jr.
 Vacant house
 Hugh Munroe
 William Strachan
 Vacant house

Gordon street crosses.

Emerson B. Warner
 Philip Bish
 Vacant building

Devonshire street crosses.

Vacant house

WEBSTER St.—From
Edinburgh road, opp. Bristol,
west, between Waterloo ave.
and the river,

NORTH SIDE.

Taylor & Emslie's quarry
James Dow
Dobbie & Grierson's quarries
Albert Pike

SOUTH SIDE.

Vacant lots

WELLINGTON St.—
From Huskisson west to Water,
between Surrey and the river.

NORTH SIDE.

Skating Rink
A. M. Craig
William Keating
Guelph Axle Works
Gordon street crosses.
Sallow's blacksmith shop
Henry Sallows
Charles W. Dempsey
George Oakes
Charles T. Cotton
William Sallows
Vacant to Bedford street.
John Brown
River Speed crosses.
Puslinch Mill
Murray's Woolen Mill
Vacant house

SOUTH SIDE.

Victoria Mills
William Leader
James Walker
Mrs. Charlotte Gregory
Frederick H. Sturdy
Gordon street crosses.
Stephen Gordon
George Selwood
Vacant house
Francis Keough
Vacant to the river.
Vacant house

WEST LINE Road.

From north line to Waterloo
ave.

EAST SIDE.

John Ford
John Busby
Breadalbane street.
G. T. R. crosses.

George Lees

WEST SIDE.

Gideon Hood
Paisley road crosses.
G. T. R. crosses.

Patrick Rourke

John Skelton

WILLIAM St.—From
Grange south, near east line.

EAST SIDE.

Andrew Ritchie

WEST SIDE.

Vacant lots

WILSON St.—West side
of Market square.

EAST SIDE.

Market square

WEST SIDE.

Mrs. Thomas Husband
William Sunley
M. J. Doran
Patrick McLaughlin
C. Howard
John Kennedy
Northumberland street.
Thomas Williams
M. Garner
Thomas Pallister
John Harris
G. F. Sterne
Vacant store
do do
do do
Garrison B. Stewart
William Sweeney

WOOD St.—From Ontario,
opposite school house, north.

EAST SIDE.

Charles Koblepski

WEST SIDE.

William Woods

WOOLWICH St.—From
G. T. R. passenger station north
to north line.

EAST SIDE.

David Spence

Henry Loch

A. R. Woodyatt

Mrs. Anna Dunning

Mrs. William Crosier

Hewer's Hotel

Street.

Vacant house

Judge A. C. Chadwick

William Gibson

John L. Turnbull

Parker's Carriage Works

Thorp street.

James A. Thorp

Miss Mary Fitzgerald

William Smith

Henry Harkin, M.D.

Court House Hotel

Heffernan street.

St. George's Church

Rev. Canon Dixon

David McCrae

Barker's cabinet shop

James Ritchie

Mrs. Henry Patterson

Mrs. Ralph Hinds

William Clay

Robert Robertson

Mrs. Mary A. Clay

Samuel Loree

Bath house

M. J. Duignan

Spragge's livery

Duncan McKenzie

Chase's Carriage Works

Beattie & Dyson

Eramosa Road.

Trafalgar Square

Cardigan street.

William Hearn

Vacant shop

do do

John Harvey

John A. Wood

Charles F. Leonard

George W. Jessop

John Hall

Peter H. Bryce, M.D.

Mrs. Dr. James McGregor

Thomas Hayes

Norwich street crosses.

John E. McElderry

Baptist Church

John Crowe

Mrs. William Hayward

William Michie

D. McLean

London road crosses.

J. E. Bennett

Nathaniel Croft

Mrs. John Maddock

Vacant house

William F. Snider

Mrs. D. Rutherford

James Caulfield

Neil J. Adie

Kerr street crosses.

Harry Millard

Tiffany street crosses.

James Fraser

Powell street crosses.

Miss Elizabeth Skinner

Vacant shop

Charles Grundy

Clarke street crosses.

James Mays

Clarence street.

Vacant house

Spur line crosses.

Gregory D. Foltz

Charles R. Green

Earl street.

Vacant house

Peter Gokey

WEST SIDE

City Hotel

Quebec street.

Mrs. Mary Channer
 Miss Jane Kernighan
 Alexander Mackenzie
 George Robins
 J. H. Frazee
 Henry Clearihue
 Edmund Morris
 Court House and Jail
 Henry Clay
 R. Hyde
 Thomas E. Rudd

Douglas street.

Edmund Harvey
 G. A. Oxnard
 George Jeffrey
 Kloepfer & Walker
 John A. Wood
 Wellington Hotel
Wyndham street.

W. H. Mills
 J. W. Coulson

Lane.

Francis Small
 Mrs. Mary J. McPhail
 John C. Allan

Yarmouth street.

Raymond's factory
Suffolk street.

E. H. Pass
 Vacant shop
 Mrs. Jane Christie
 J. S. Rogerson
 John Anderson
 Miss M. M. Goddard
 Thomas J. Thorne
 George Smith
 W. H. Joyce

*Norfolk street.**Norwich street crosses.*

J. & R. Millar
 Thomas J. Potter
 Peter H. Green
 Menno Martin

Charles street.

Charles Auld, sen
 Samuel Hodgskin

Robert Cunningham
 Rev. W. W. Dawley

Edwin street.

W. G. Smith
 Robert Morrow, M.D.
 William Standish

London road crosses.

A. Waters
 D. Tripp
 John Roberts
 J. S. Moffatt
 Bain & Spence
 R. W. Stewart
 George Chamberlain

McTague street.

A. Davey
 Mrs. James Webster
 Mrs. George Hamilton
 James Davison
 Miss Jennie Groat
 Mrs. Peter McTague
 Vacant house
 George Laing
 John McAstocker

Mont street.

John Moynihan
 Mrs. J. E. Jackson
Ker street crosses.

Frank Nunan
 Thomas Blanchfield
 Walter Calton
 Richard B. Blundell

Tiffany street crosses.

Thomas Couch
 John A. Hogg
 Samuel Broadfoot
 Thurston Groom
 Mrs. William Chipchase
 Mrs. William E. Mark
 Mrs. Wadsworth

Powell street crosses.

Thomas J. Jackson
 G. V. J. Greenhill
 Edward O'Connor
 Samuel Davies
 Mrs. Edward Crampton
 Vacant shop

Clarke street crosses.

John Reading

St. George's Square.

Division street.
 John B. Verney
 Peter Dudgeon
Spur line crosses.
 Philip B. Hollinger
 William Robertson
 Daniel Bourne
Verney street.
 Thomas Lipsey
 Mrs. John Verney
 Robert Cochrane
 Misses Hinchcliffe
 Edward Drayton
 C. Crawford
 Vacant house

G. D. Pringle
 P. H. Green
 Robert Campbell
 W. C. Dollery
 James Fletcher
 Hugh Walker
 Vacant store
 W. Rolls
 W. Damer
Quebec street crosses.
 William Noble
 Theodore Fenwick
 Charles Meredith
 J. Kennedy & Co.
 Mrs. Janet Wright
 Victoria Hotel
Douglas street.

WYNDHAM St.—From
 Market square north to Tra-
 falgar square, between Norfolk
 and Woolwich.

EAST SIDE.

Market Square
Carden street crosses.
 Canadian Bank of Commerce
 Edward O'Connor
 Henry Hatch
 Good Templars and Foresters
 Hall
 Cormack & Keleher
 J. D. Williamson & Co
McDonnell street crosses.
 New building erecting
 Jackson & Hallett
 B. Savage
 William Burgess
 John A. Wood
 A. McBean & Co.
 William S. Heffernan & Co
 T. Crispin
 T. J. Day
 Charles H. Evans
 Rutherford & Co.
 John Roche
 Shaw & Murton
 A. B. Petrie
 P. de Cartaret
 Mrs. George Anderson
 Miss M. L. Simpson

Post Office
 Federal Bank
 Johnston & McKinnon
 R. Cunningham
 S. Hodgskin
 Guy & Husband
 Vacant store
 William Stewart & Co
 A. B. Petrie
 Vacant store
 Mechanic's Institute
 Miss M. Steven
 W. J. Little
 J. F. Kidner
 N. Croft
 Miss M. Mooney
 John Dawson
 Odd Fellows Hall
 A. O. Bucham
 Henry Loch
 John A. Cameron
 John Hogg & Son
 W. Marshall
 Burr & Skinner
 D. E. Bourne
 James Wells
 Kloefer & Walker
 Y. M. C. A. rooms
 John S. Moffatt
 St. George's Hall
 Temperance Hall
 Kloefer & Walker

John A. Wood
 Vacant store
 Frederick Biscoe
 John Haffner
 Masonic Hall
 T. Davidson
 D. Wright
 R. W. Petrie
 Duncan Graham
 Vacant store
 Guelph Banking Co.
 W. H. Cutten
 C. E. Howitt
 Wellington Hotel
 Joseph Mimmack

WEST SIDE.

Fire Hall
 William Edwards
 G. E. Knowles
 City Hall
Carden street crosses.
 William Russell
 Robert Mitchell
 Robert Oliver
 Mutual Fire Insurance Co.
 Charles Davidson & Son
 R. F. West
 T. Smith
 J. Stovel
 Jackson & Hallett
 J. E. McElderry
 John Risk

McDonnell street crosses.

W. G. Smith & Co.
 D. Scroggie
 Am. and Can. Express Office
 N.-western Telegraph Office
 G. & A. Hadden
 Dempsey & Chamberlain
 Vacant store
 Nelles & Co.
 Charles B. Hayes, L.D.S.
 William S. Smith
 J. W. Holling
 A. J. Smyth
 Evan Macdonald
 Vacant store
 Herod & Co.

Cork street.

J. M. Bond & Co.
 R. Macgregor & Co.
 Mrs. E. H. Pass
 M. Tobin
 McGillivray & Humphrys
 John Smith
 W. H. Jacomb
 C. A. Britton
 Frank Nunan
 T. Hall
 John McKersie
 Mrs. E. H. Pass
 Vacant store

Quebec street crosses.

Bank of Montreal
 J. A. Tovell
 Vacant store
 do do
 R. Hayns
 John C. Bicker
 Miss Annie Stewart
 J. W. Dutton
 Mrs. Robert Souden
 Mrs. Mary Carroll
 Rainer, Sweetnam & Hazelton
 John Worsfold
 O'Donnell & Hazelton
 W. Mitchell
 Murdoch McKenzie
 Vacant shop
 W. S. Armstrong
 Stewart's planing mill
 Robert Stewart
 U. S. Consulate
 Warren A. Worden
 American Hotel

St. George's Square.

YARMOUTH STREET.

—From Norfolk cor. Quebec,
 north to Woolwich.

EAST SIDE.

Kloepfer & Richardson
 Edward J. Tovell
 E. W. McGuire, M.D.
 G. D. Pringle
 Raymond Sew. Mach. Works
 John Baxter, M.D.

Alfred A. Baker
 Daniel Cummings
 James Hoben
 John C. Allan
 Mrs. M. J. McPhail

WEST SIDE.

Charles Raymond
 Mrs. M. Stronach
 Mrs. Alexander Sterling
 Mrs. McGillivray
 John Tovell
 Alexander Turnbull
 Francis Marriott
 Miss Alberta Geddes
 Raymond Sew. Mach. Shops

YORK ROAD.—From south
 end of Neeve, east to east line.

NORTH SIDE.

Alexander McDonald
 John T. Rudd
Ontario street.
 Vacant house
 Walter Laing

SOUTH SIDE.

Vacant house
 Elisha L. Warner
 Joseph McGinnis
 Michael Murphy
Hooper street.
 James Howe
 Michael Debrusk
 Water works
Brockville street.
 Capt. John Gordon
 John King
 Barnabas Gibson
 John Iles

John Maklim
 Rev. Robert Torrance

YORKSHIRE ST.—
 From Waterloo ave. north to
 London rd., between Glasgow
 and Edinburgh rd.

EAST SIDE.

James McShane
Northumberland street.
 James Lynch
Vacant to Paisley street.
 James McBride
Oxford street.
 Burr & Skinner
Vacant to Suffolk street.
 W. Buckle
Garth street.
 Thomas S. Elliott

WEST SIDE.

Vacant house
Preston street.
 J. Pirrie
 Hugh Cuthbertson
G. T. R. crosses.
 J. W. Lowry
Vacant to Elora street.
 Henry Wheldrick
 Mrs. Henry Torrance
Gladwin street.
 Robert Jamieson
 Stevens & Son
Paisley street crosses.
 High School
 Joseph M. Sowerby
 Matthew Brady
Vacant to Suffolk street.
 Gowdy's Agricultural Works

T. J. DAY,
DEALER IN
BOOKS, STATIONERY, FANCY GOODS
WALL PAPER,
SHEET MUSIC AND MUSIC BOOKS, &C.

Our Stock is the **LARGEST** and our Prices
the **LOWEST** at

DAY'S BOOKSTORE.
DAY SELLS CHEAP.

ESTABLISHED 23 YEARS.

THOMPSON & JACKSON,
Land, Loan & General Agents
CONVEYANCERS,

*Commissioners for taking Affidavits in
Queen's Bench, &c.,*

DOUGLAS STREET,
GUELPH, - - - ONT.

ROBERT THOMPSON.

A. M. JACKSON.

GUELPH CITY DIRECTORY

FOR 1882-83.

ABBREVIATIONS.—Ave. avenue; bds. boards; cor. corner; h. house
nr. near; opp. opposite; E. east; N. north; S. south; W. west.

The word STREET is implied. Names in CAPITALS denote sub-
scribers.

A

- Abblet Josiah, helper, bds. 88 London rd.
ABBS L. M., custom boot and shoemaker, 77 Perth, h. do.
(See adv.)
Adams Joseph A., carpenter, h. south line, south of Bel-
levue
Adderly Adelia Miss, h. 191 Waterloo
Addie Neil J., h. 379 Woolwich
Adsett Chas., asst. clerk of the Crown, &c., Court House,
h. 224 Waterloo ave.
Ager Wm., printer, h. Palmer nr. George
Ahrens John, moulder, bds. Albion Hotel
Ainlay Richard, h. 146 Norfolk, Nelson Crescent
AINLAY, see also ANSLEY.
Ainsworth Otis H., shipper, bds. Liverpool nr. Arnold
ALBERT J. M., teacher of French, book-keeping, pen-
manship, &c., h. Lane. (See adv. page 100.)
ALBION HOTEL, John McAteer, prop., McDonnell cor.
Norfolk
Alderson Wm., laborer, h. Richardson
Alexander, book-keeper, bds. Royal Hotel
Algie James, blacksmith, h. Mitchell
Algie John, stone mason, h. 45 Mitchell
Allan David, h. Queen nr. Grange
Allan John C., carpenter, h. Woolwich cor. Yarmouth
Allan Wm., h. rear of Spence's mill
Allan Wm., bds. Queen nr. Grange
Allan Wm., saddler, h. Jane

Go to **RUSSELL'S**, cor. of Wyndham Street

94

GUELPH DIRECTORY.

- ALLEN J. W., groceries and provisions, also prop. lorry and express line, Gordon nr. Essex, h. do.
Allen Mary Mrs., wid. Michael, h. Suffolk, nr. G. W. R.
Allen W. F., carriage trimmer, bds. Mitchell House
Alloway Annie Mrs., wid. Henry, bds. Dublin, opposite Central School
Ambury Geo., machinist, h. Palmer, cor. Stuart
AMBURY see also EMERY
AMERICAN AND CANADIAN EXPRESS OFFICE,
Robert Gemmell, manager, 16 Wyndham
AMERICAN HOTEL, Thos. Ellis, prop., Wyndham, nr. Trafalgar Square
Amos Walter, h. Ontario, nr. Neeve
Anderson Alex., h. Glasgow, nr. Paisley
Anderson Alex., h. 50 Suffolk
Anderson Christina Miss, saleslady, bds. Glasgow nr. Paisley
Anderson Deborah Mrs., wid. Shadforth, h. 30 Perth
Anderson Geo., h. Gladwin cor. Clinton
Anderson Geo. jr., bookkeeper, Edinburgh Rd.
Anderson Geo. Mrs., fancy goods, 43 Wyndham, h. Gladwin
Anderson Geo. F., clerk, bds. 50 Suffolk
ANDERSON HIRAM M., livery, sale and boarding stable, 132 Quebec st. west, h. 88 Norfolk
Anderson J. Mrs., boarding-house, Waterloo ave. cor. Dublin
ANDERSON, JOHN (McCrae & Co.), h. Water nr. Mary
Anderson John, bookkeeper, Mercury office, h. Waterloo ave. cor. Dublin
Anderson John, grocer, Woolwich nr. Norwich, h. do.
Anderson Margaret Miss, dressmaker, bds. Glasgow nr. Paisley
Anderson Mary Miss, dressmaker, bds. Glasgow nr. Paisley
Anderson Mary, domestic, 8 Eramosa rd.
ANDERSON OSGOOD M. (A. Murchey & Co.) h. 59 Arnold
Anderson Peter, clerk, h. 84 George
Anderson Sarah, domestic, Delhi
Anderson Thos. dyer, bds. Water nr. Mary
Anderson Thos. printer, bds. Glasgow nr. Paisley

ANDERSON WM. manager for Evan Macdonald, dry goods, boots, shoes &c., Corbett's block, Wyndham, h. Dundas rd.

ANDERSON, see also HANDEKSON

Andrews Geo. stage driver, h. Dundas rd. cor. Albert

Andrich Adam, pork and sausage, ham curer &c., Market square, h. do.

Ansley Geo. action maker, h. Waterloo ave. nr. Dublin

Ansley Harry, operative at Bell's, bds. Waterloo ave. nr. Dublin

Ansley Meda Miss, milliner, bds. Waterloo ave. nr. Dublin

ANSLEY, see also AINLAY

Arbustedt August, piano maker, h. Neeve nr. York rd.

Argo Esther Miss, boarding house, Kirkland nr. Garth

ARMSTRONG ANDREW, (J. & A. Armstrong & Co.) also baker and grocer, McDonnell nr. Wyndham, h. Surrey nr. Neeve

ARMSTRONG ANDREW JR. (J. & A. Armstrong & Co.) h. Barclay's terrace, Norwich nr. Woolwich

Armstrong D., carriage maker, Cardigan nr. Trafalgar square, h. 259 Glasgow

ARMSTRONG ELIZABETH Mrs., boarding house, 88 London rd.

Armstrong Elizabeth Mrs., wid. Edward, h. Green nr. Norfolk

Armstrong Fannie Miss, dressmaker, bds. 131 Suffolk

Armstrong Francis, printer, bds. Green nr. Norfolk

ARMSTRONG J & A. & CO., (John Armstrong, Andrew Armstrong, sen. and jr., and Robert Dodds,) props. Guelph Carpet Works, Neeve cor. Cross. (See Adv.)

ARMSTRONG J. B., prest. Guelph Carriage Goods Co., h. Queen cor. Lemon

Armstrong James, h. 131 Suffolk

Armstrong James, contractor and builder, h. 43 Eramosa rd.

Armstrong Jane Miss, dressmaker, h. 131 Suffolk

Armstrong Jennie, domestic, 235 Paisley

ARMSTRONG JOHN, (J. & A. Armstrong & Co.) h. Elora rd.

Armstrong John F., stationer, bds. 43 Eramosa rd.

Armstrong Stewart, blacksmith, bds. 35 London rd.

- ARMSTRONG W. S., flour and feed, 92 Wyndham, bds.
 88 London rd.
 Armstrong Wm., commercial traveler, bds. Barclay's ter-
 race, Norwich nr. Woolwich
 Armstrong Wm., laborer, h. 74 Essex
 Armstrong Wm. J., organ finisher, bds. 43 Eramosa rd.
 Arnold Mrs., h. Merion
 Arnold Charlotte Mrs., wid. E., h. 88 Norfolk
 Arnold John, tanner, bds, Merion
 Atkinson Chas., bds. 636 Woolwich
 Atkinson Geo. O., grocer, bds. 52 Liverpool
 Atkinson Lucy, domestic, Mitchell House
 Atkinson M. Mrs., domestic, Mitchell House
 Atkinson Maggie, domestic, Mitchell House
 Atkinson Wm., ginger beer manf., h. 52 Liverpool cor.
 Dublin
 Atkinson Wm. L., jeweller, bds. 52 Liverpool
 Auld Alex., commercial traveller, bds. 276 Woolwich cor.
 Charles
 Auld Chas., h. 276 Woolwich cor. Charles
 Auld Chas. jr., commercial traveller, h. Glasgow cor. Garth
 Auty, carpet weaver, h. Alice nr. Duke
 Auty Henry, carpet weaver, h. Oliver
 Aylward J. P., teacher separate schools, h. Norfolk nr.
 Church of Our Lady

B

- Badke Ferdinand, carpenter, h. 42 Durham
 Baeder Jacob, brewer, h. Victoria
 Bailey Daniel, teamster, h. 271 Liverpool
 Bailey Ermina Miss, teacher, bds. Durham nr. Dublin
 Bailey S. R., carriage ironer, h. Durham nr. Dublin
 Bailey Wm., blacksmith, h. Ann cor. Water
 BAIN ALEXANDER (Bain & Spence), h. 65 McTague
 BAIN & SPENCE (Alex. Bain and John L. Spence),
 butchers, New Syndicate Meat Market, 330 Woolwich
 Baines Geo., joiner, h. 15 Emma
 BAKER ALFRED A., clerk of Division Court and is-
 suer of marriage licenses, h. Yarmouth
 Baker Chas., whitewasher, h. 41 Toronto

- Baker Mary A., domestic, Waterloo ave. nr. Fleet
Baker Nelson, carpenter, h. 24 Preston
Baker Richard, h. 102 Cardigan
Baldwin Russell, teller Bank of Commerce, bds. Duke opp. Grove
Ball Geo. B., salesman, bds. Queen cor. Duke
Ball Wm. S. Rev., pastor Knox (Presb.) Church, also chaplain 30th Wellington Rifles, h. Queen cor. Duke
Ballantyne Robert, book agent, h. Grange nr John.
Balsom John J., carpenter, h. Eramosa rd.
Baltzer Geo., carpenter, h. Preston nr. Fergus
Baneroft Marshall S., organ builder, h. McTague nr. Elora rd.
BANK OF MONTREAL, James H. Finlay, manager ;
H. Lockwood, accountant ; A. L. Branchaud, clerk ;
F. Locke, messenger, St. George's square.
Banting Chas., caretaker Government buildings, h. Kerr
Barber Misses, h. 54 Green
Barber Geo., laborer, h. James nr. Dundas road
Barber Hamilton, molder, bds. Victoria Hotel
Barber Herbert W., flour and feed, h. 37 Paisley
Barber John, book-keeper, h. Grange nr. Jane
Barber John, laborer, h. 14 John
BARBER ROBERT, groceries and provisions, Suffolk cor. Chambers, h. do.
Barber Robert II., painter, h. 134 Cardigan
Barber Samuel, butcher, Waterloo ave. cor. Fergus, h. do.
Barber Samuel, machinist, h. Cambridge st. east
Barber Thos. F. laborer, h. Waterloo ave. nr. Fergus
BARBER W. F. groceries, provisions, pork packing &c.,
Durham cor. Glasgow, h. do. (See adv.)
Barbieux Martin Bro., Jesuit Brothers, h. Norfolk nr. Church of Our Lady
Barclay James, carpenter and builder, h. Maple cor. south line
BARCLAY, see also BARKLEY
Bard Daniel, teamster, h. Albert nr. Dundas rd.
Bard Elizabeth Mrs. wid. Wm., h. Albert nr. Mary
Bard Geo. dyer, h. Charles
Bard Robert, laborer, h. Charles
Bard Theresa Miss, dressmaker, bds. Albert nr. Mary

- Bard Wm. mason, h. 45 Edinburgh rd.
 Bardwell Abednego, agent agricultural implements, Waterloo cor. Huskisson, h. Grange cor. John
 Barker Agnes Miss, nurse General Hospital, Delhi st.
 Barker G. A. organ builder, h. 32 Durham
 Barker Richard, organ builder, h. 79 Berlin
 Barker Robert H. cabinet maker, 123 Woolwich, h. 70 Yarmouth
 Barkley Louisa, domestic, 121 Woolwich
 BARKLEY, see also BARCLAY,
 Barlow Chas. H. finisher, bds. Clarence
 Barlow Geo. engineer, h. Clarence
 BARNETT, see BURNETT
 Barr John C. telegraph repairer, h. 127 Ontario
 Barret John, stone cutter, h. Manitoba
 Barrett Samuel, caretaker Central school, h. school building, Dublin
 Barry James, pattern maker, h. 22 George
 BARRY, see also BERRY
 Bartlett Wm., druggist, bds. Woolwich nr. London rd
 Bate Miss, teacher, bds. Glasgow cor. Cork
 Bate Jane Miss, teacher, h. Edwin
 Bates F. M. Mrs., wid. Geo., h. 39 Waterloo ave.
 BAXTER JOHN, M.D., Yarmouth, h. do.
 Beadle Miss, housekeeper, Kirkland, opp. Exhibition grounds
 Beaird Wm., laborer, h. S Alice
 Beals Hannah Mrs., wid. Chas., h. 28 Liverpool
 Beames Elisha, h. 73 Glasgow
 Beattie Ellen, domestic, Norfolk cor. McDonnell
 BEATTIE GEO., (Beattie & Dyson) h. 6 Green
 Beattie John, clerk of County Council, Court House, resides at Fergus
 BEATTIE & DYSON, (Geo. Beattie and Wm. Dyson), saddlers and harness dealers, 1 Eramosa rd, cor. Woolwich, also Market square
 Bechman John, carpenter, h. Oxford nr. Yorkshire
 Beck Hannah, domestic, head of Duke
 Beck Isabella Miss, machinist, bds. Farquhar nr. Huskisson
 Beck John, express driver, h. 40 Surrey
 Beck Polly Miss, machinist, bds. Farquhar nr. Huskisson

- Beck Wm. operative gas works, h. Farquhar nr. Huskisson
 Beemer, h. Norwich nr. Dublin
 Beemer Clarissa G. Mrs., wid. Abram, h. Waterloo ave.
 opp. Tolton's mill
 Beemer G. E., painter, h. 55 Arthur
 Beemer John, painter, bds. 55 Arthur
 Begerow John C. F., laborer, h. Derry nr. King
 Bell Elizabeth Mrs., wid. Wm., h. Grange nr. Jane
 Bell Geo., shoemaker, Cork cor. Norfolk, h. Kirkland opp.
 Exhibition grounds
 Bell Katie, domestic, 187 Woolwich
 BELL TELEPHONE OFFICE, W. M. Wilde, manager,
 Brownlow's block, Douglas
 BELL WM., (Wm. Bell & Co.) h. Oxford nr. Norfolk
 BELL WM. & CO., organ manufacturers, Carden
 Bellinger Thos., machinist, h. 42 George
 Belson Wm. T., gardener, h. Alma opp. base ball grounds
 Benallick Henry, mason, h. Hearn ave.
 Beney W. B., book agent, h. Galt nr. Fergus
 Bennett J. E., general agent, h. Woolwich cor. London rd.
 Bennett Richard C., carriage maker, h. Manitoba cor. Wood
 Bennett Thos. E., teacher, bds. Woolwich cor. London rd.
 Bennett Walter, wood turner, h. 201 Liverpool cor. Arnold
 Bennett & Fairchild, (Mrs. J. E. Bennett and Mrs. S.
 Fairchild,) fancy goods, Woolwich cor. London rd.
 Benson A. A., commercial traveler, h. Garth
 Bentley Wm., carpet weaver, bds. 15 Carden
 Benzie James, engineer, h. 60 Huskisson
 Bergin Bridget, domestic, City Hotel
 Bergin John C., harness maker, h. Galt nr. Fergus
 Berry Wm. weaver, h. Queen cor. Alice
 Berry Wm. J., cabinet maker, h. 83 London rd.
 BERRY, see also BARRY
 Bicker James, machinist, bds. 66 Wyndham
 Bicker John C., shoemaker, h. 66 Wyndham
 Bicker John E., molder, bds. 66 Wyndham
 Bicker Wm. H., machinist, bds. 66 Wyndham
 Bickerton Robert, clerk, 174 London rd. cor. Glasgow
 Bilby Wm., h. 30 Charles, St. David's ward
 Billing Wm., stove mounter, h. Eramosa rd.
 BILLINGER, see BELLINGER

ESTABLISHED 1835.

SOLE ^{AND} JOHNSTON

Bakers, Confectioners,
GROCERS, ETC.

**38 GORDON STREET,
GUELPH.**

PROF. J. M. ALBERT,
TEACHER OF

FRENCH, PENMANSHIP,

Book-keeping, Mathematics, Drawing, &c.

ALL DESCRIPTIONS OF

Engrossing & Illuminating

SATISFACTORILY EXECUTED.

Private Lessons at the residences of the Pupils
or at his own.

LANE STREET, GUELPH.

- Billings Edwin, gardener, h. Eramosa rd.
Billings Geo., retired, h Eramosa road
Bilton W. W., machinist, h. McTague nr. Elora rd.
Birmingham John, operative at Bell's, bds. Union Hotel
Birmingham John, laborer, h. Queen nr. Elizabeth
BIRMINGHAM THOS., (Hart & Birmingham) h. Ontario nr. Neeve
BISCOE FREDERICK, barrister, &c., 2 Masonic Hall block, Wyndham, h. Spring Hill, 139 Eramosa rd.
Bish Philip, h. Waterloo nr. Gordon
Bittle John, operative at Burr & Skinner's, bds. Preston cor. Yorkshire
Black Emma Miss, milliner, bds. Norwich nr. Woolwich
Black Robert, harness maker, h. 29 London rd.
Blackham Wm., laborer, bds. 165 Dublin
BLACKWOOD J. C., agent Singer Manuf. Co., 143 Quebec st. west, h. do.
Blakely Annie, domestic, 50 Woolwich
Blanchfield Thos. clerk American Hotel, h. 410 Woolwich
Blundell Richard B., machinist, h. Woolwich cor. Tiffany
Blyth Wm., cooper, bds. City Hotel
Boily Al. Bro., Jesuit Brothers, h. Norfolk nr. Church of Our Lady
Boldrick John, tailor, bds. Albion Hotel
Bollen Chas., barber, Royal Hotel block, Market square, h. 19 Surrey
BOLLERT E. R. (J. D. Williamson & Co.), h. London rd.
Bolt Annie, domestic, Queen cor. Lemon
BOLT, see also **BOULT**
Bond Geo., commercial traveller, bds. George cor. Eramosa rd.
BOND JOHN M. (John M. Bond & Co.), h. cor. George and Eramosa road
BOND JOHN M. & CO., hardware and iron merchants, cor. Wyndham and Cork
Bone Thos., painter, h. 43 Oxford
Book Mrs., wid., h. Market square
Book Minnie, domestic, 90 Water
BOOKLESS GEO. (Bookless & Galer), Royal Hotel, Carden opp. G. T. station
Bookless John, messenger, Federal Bank, h. 36 Norwich

- BUY YOUR COAL AT KLOEPFER & RICHARDSON'S.**
- BOOKLESS & GALER (Geo. Bookless and T. R. Galer),
 props. Royal Hotel, Carden opp. G. T. station
- Booth Samuel, baker, h. 6 Mary
- Borthwick Lena Miss, milk dairy, h. 169 Surrey
- Borthwick Robert, machinist, h. 127 Perth
- Borthwick Wm. F., machinist, h. 91 Perth cor. Pearl
- Boseley Mrs. operative woolen mill, h. 131 Waterloo
- Bosomworth Elizabeth, domestic, Woolwich nr. Powell
- Bosomworth Elma, domestic, 30 Cardigan
- Boult Ellen S, Mrs. wid. Stephen, h. 96 Norwich
- BOULT, see also BOLT
- Bourne Daniel, h. 588 Woolwich
- BOURNE DANIEL E. barber, 99 Wyndham, bds. 588
 Woolwich
- Bourne Edward, machinist, h. Strange nr. Powell
- Bourne Maria Mrs. h. Norwich nr. Woolwich
- Bourne Wm. machinist, h. Nelson Crescent
- Bourne Wm. machinist, h. Powell nr. Strange
- Bower Isaac, machinist, h. Derry nr. Perth
- Bowers Joseph, teamster, h. 20 Surrey
- Boyd Margaret Miss, h. London rd. nr. Yorkshire
- Boyd Wm. miller, h. Cardigan nr. London road
- Bracey Geo. bricklayer, h. Metcalfe nr. north line
- Bradley Abel P. painter, h. Edinburgh rd. nr. Sydenham
- Bradley Ann Miss, spinner, bds. 15 Sultan
- Bradley Dominick, laborer, h. 11 Woolwich
- Bradley Hannah Mrs. h. 15 Sultan
- Bradley James, well digger, h. Raglan
- Brady Hugh, laborer, bds. Albion Hotel
- Brady Matthew, potash maker, h. 254 Yorkshire cor.
 Liverpool
- Branchaud A. L. clerk Bank of Montreal, bds. Wellington
 Hotel
- Brandon Bridget Miss, dressmaker, bds. 92 Toronto
- Brandon Daniel I. piano finisher, h. 92 Toronto
- Brandon Jane Miss, dressmaker, bds. 92 Toronto
- Brandon John A. Mrs., wid. h. Suffolk nr. Dublin
- Brasbie Dennis L. Rev., Episcopal clergyman, h. 80 Kent
- Brasbie Wm. H., clerk, bds. 80 Kent
- Breckbille Mrs., saleslady, bds. 80 Paisley
- Brennan James, hostler, Albion Hotel

- Brewer Minnie Miss, teacher, bds. 82 Dublin
 Brewster Chas. Mrs., wid. h. Queen nr. G. T. R.
 Brierly W. H., molder, h. 72 Albert
 Brill Geo., book-keeper, h. Gordon cor. Nottingham
 BRILL J. T., prop. Wellington Packing House, Gordon
 cor. Nottingham, h. Eramosa rd. cor. Delhi
 Brimfield Jesse, machinist, h. 182 Suffolk
 Brisbin Joseph, fish peddler, h. 30 Essex
 Bristol, machinist, bds. Galt cor. Fergus
 Bristol Mrs., wid. h. Galt cor. Fergus
 Bristol Carrie E., domestic, Liverpool nr. Arnold
 Bristow John, laborer, bds. 648 Woolwich
 Britton C. A., barber, 38 St. George's square, h. do.
 Broadfoot Samuel, inland revenue officer, h. 442 Woolwich
 BROCK LEWELLYN, M.D., Quebec st. east nr. St.
 George's square, h. do.
 Brohman John, clerk, h. 184 Paisley
 Broman Gotlieb, sausage maker, bds. Market square
 Brooking Mrs., wid. h. John, St. George's ward
 Brooking Silvanus, tailor, h. Suffolk nr. Yorkshire
 Brothers Frank, carpenter, bds. 56 Nottingham
 Brothers John T., cabinet maker, h. Inkerman nr. Edin-
 burgh rd.
 Broughton Mrs., h. 78 Kent
 Brown Adam, machinist, bds. 47 Strange
 Brown Benj., carpet weaver, bds. 15 Carden
 Brown David, h. Delhi nr. Derry
 Brown Elizabeth Mrs., wid. Thos., h. Eramosa rd.
 Brown Geo., machinist, bds. Powell nr. Strange
 Brown Harriet Miss, dress maker, bds. Eramosa rd.
 Brown J. Mrs., dress maker, h. Cork nr. Wyndham
 Brown James, traveller, bds. Cork nr. Wyndham
 Brown James B., moulder, h. Queen nr. Eramosa rd.
 Brown Jane Miss, h. 105 London rd. cor. Dublin
 Brown John, h. 28 Liverpool
 Brown John, carpenter, h. Wellington nr. Bedford
 Brown John, hostler, bds. American Hotel
 Brown John, shoemaker, li. Bedford
 Brown Joseph, weaver, bds. Ontario nr. intersection of
 Queen
 Brown Nathaniel, laborer, h. 48 Essex

Kloepfer & Richardson's stock of Coal is the largest in the city.

- Brown Richard, carpet weaver, h. Ontario nr. Manitoba
 Brown Robert Mrs., wid., h. 126 Cork cor. Dublin
 Brown Samuel, carpenter, h. Devonshire cor. Nottingham
 Brown Samuel, laborer, bds. Bedford
 Brown Thos. W., farmer, bds. Eramosa rd.
 BROWN WM., farm supt., Ontario Agricultural College
 and Experimental Farm, Dundas rd.
 Brown Wm., laborer, h. Inkerman
 Brown Wm., dyer, bds. Hewer's Hotel
 Brown Wm., weaver, bds. Ontario
 Brownlee Hugh J., school teacher, h. Queen nr. Elizabeth
 Brownlee John, molder, bds. 70 Yarmouth
 Brownlow Frederick, foundry operative, bds. 11 Suffolk
 Brownlow Wm., h. 9 Suffolk
 Brownlow Wm., jr., machinist, h. 11 Suffolk
 Bruce, carpenter, h. Liverpool nr. Yorkshire
 BRUCE A., (A. Bruce & Son,) h. 156 Dublin cor. Oxford
 BRUCE A. & SON, (Geo. R.) carpenters and builders,
 37 and 39 Oxford
 BRUCE GEO. CAPT., carpenter and builder, Quebec st.
 west, h. 69 Oxford
 BRUCE GEO. R., (A. Bruce & Son) bds. 156 Dublin
 Bruce Wm., carpenter, bds. 53 Liverpool
 Brunton Hugh, h. 119 Strange cor. George
 BRYAN RICHARD, barber, Quebec st. west, h. Durham
 nr. Yorkshire
 Bryan Richard T., jr., carriage painter, bds. Durham nr.
 Yorkshire
 BRYAN, see also O'BRIEN
 BRYCE PETER H., M. D., 235 Woolwich, h. do.
 Bryden Alex., blacksmith, bds. 70 Yarmouth
 Brydges Joseph, machinist, h. New
 Brydges Sarah Mrs., wid. Wolds, h. Derry cor. Havelock
 Brydges Wm., plasterer, bds. Derry cor. Havelock
 Bucham A. O., dry goods, 87 Wyndham, h. cor. Liverpool
 and Glasgow
 Buck Gideon, laborer, h. Hooper
 Buck Thos., laborer, h. Oliver
 Buckingham Anderson, plasterer, bds. Nottingham cor.
 Manchester
 Buckingham David, laborer, h. Essex nr. Dublin

THE * DAILY * HERALD

PUBLISHED EVERY DAY AT 3 P. M.

* SUBSCRIPTION * \$4 * PER * ANNUM * IN * ADVANCE *

Delivered to City Subscribers at 10c per week.

THE WEEKLY HERALD

PUBLISHED EVERY THURSDAY MORNING

In time for the Early Mails.

\$1.50 PER ANNUM

* IN * ADVANCE *

H. E. SMALLPEICE,

PUBLISHER AND PROPRIETOR.

— THE —

◊ JOB ◊ PRINTING ◊ DEPARTMENT ◊

OF THE

THE HERALD

IS ONE OF THE

◊ Most Complete in the Dominion. ◊



NONE BUT COMPETENT WORKMEN

Are employed, and all work is executed in a

◊ NEAT * AND * TASTY * MANNER ◊



◊ PRICES ◊ MODERATE. ◊

◊ ESTIMATES ◊ GIVEN. ◊

H. E. SMALLPEICE, PROPRIETOR.

- Buckingham Sarah Mrs., wid., h. 70 Durham
 Buckingham Thos., laborer, bds. 70 Durham
 Buckle Wm., groceries and provisions, Suffolk cor. York-
 shire, h. do.
 Buckler Thos, carpenter, h. 36 Berlin
 Budd Annie Miss, school teacher, bds. 55 Suffolk
 Budd Jane Mrs., music teacher, h. 55 Suffolk
 Budgeon John, operative J. B. Armstrong's, bds. Cork nr.
 Methodist Church
 Bulger James, bus driver, Royal Hotel
 Bulger John, teamster, h. Richardson
 Bulger Martin, night watch Royal Hotel
 Bulger Patrick, laborer, h. Neeve cor. Richardson
 Bunyan Dennis, bds. City Hotel
 BUNYAN JOHN, prop. City Hotel, McDonnell cor.
 Woolwich
 Bunyan Thos., operative piano factory, bds. City Hotel
 Burge Sarah Mrs., wid. Edward, h. 22 Perth
 Burgess Chas. H., photographer, bds. Palmer cor. Queen
 Burgess John W., machinist, h. 12 Mill
 BURGESS WM., photograph gallery, over 21 Wyndham,
 h. cor. Queen and Palmer
 Burnett Robert, reporter, bds. Waterloo ave. cor. Dublin
 Burns James, blacksmith, h. Grange nr. Jane
 Burns Lorenzo, laborer, h. Emslie
 Burns Margaret, domestic, 50 Suffolk
 Burns Margaret, domestic, Queen cor. Palmer
 Burns Nicholas, clerk, h. 71 Glasgow
 Burns Thos., laborer, h. 29 Inkerman
 BURR F. C., (Burr & Skinner), h. Liverpool nr. Arnold
 BURR M. W., (Burr & Skinner), h. cor. Liverpool and
 Arnold
 BURR & SKINNER, (M. W. and F. C. Burr, and F. B.
 Skinner), manufs. furniture, 97 Wyndham, factory cor.
 Oxford and Yorkshire
 Burrill Geo., plasterer, bds. 164 Paisley
 Burrows Alfred, school of telegraphy, 20 Liverpool, h do.
 Burt Alfred, laborer, bds. 22 Mill
 Burt John, harness maker, bds. 22 Mill
 Burt Mary A. Mrs., wid. Samuel, h. 22 Mill
 Burton Annie, domestic, New Western Hotel

Burton Katharine Mrs., wid. Edmund, h. Eramosa rd. nr. Arthur
 Burton Bessie, domestic, New Western Hotel
 Busby John, laborer, h. Breadalbane cor. west line
 Butchart Geo., carpenter, h. Paisley nr. Glasgow
 Butler Annie Miss, twister, bds. Richardson
 Butler James, laborer, h. Richardson

C

Cabeldu John S., operative Raymond's sewing machine works, H. King nr Derry
 CADWELL, see KADWELL.
 Cain Lill Miss, h. 68 Albert
 Calton Joseph T. laborer, bds. 422 Woolwich
 Calten Walter, engine driver, bds. 422 Woolwich
 Calvert John, boss weaver, bds. 33 Cork
 Cameron Brock, tinsmith, bds. Waterloo ave. opp. Tolton's mill
 Cameron Chas. insurance agent, h. Arthur cor. Grange
 Cameron J. shooting gallery, 95 McDonnell
 Cameron John, joiner, bds. Woolwich cor. Norwich
 Cameron John A. groceries and crockery, 91 Wyndham, h. do.
 Campbell Archibald, harness maker, h. Northumberland nr. Glasgow
 Campbell Christopher, h. Liverpool nr. Glasgow
 Campbell James, shoemaker, bds. Mitchell House
 Campbell John, laborer, h. Metcalfe nr. Elizabeth
 Campbell John A. upholsterer, bds. 24 Woolwich
 Campbell John McD. inland revenue officer, h. 53 Glasgow
 Campbell Margaret Mrs. wid. Alex, h. Ann
 Campbell Margery Mrs. h. 46 Paisley
 Campbell Peter, cabinet maker, h. Kerr
 CAMPBELL ROBERT, L.D.S. dentist, 47 Wyndham, h. 50 Quebec
 CANADIAN BANK OF COMMERCE, Wm. Smith, manager; Wm. Thompson, accountant; R. R. Baldwin, teller; cor. Wyndham and Market square,
 Candler James R. cabinet maker, h. 37 Preston
 CANE, see CAIN

- nr. Canfield Walter, laborer, h. Waterloo ave. nr. Edinburgh rd.
 Cantuall Jacob, h. Elizabeth nr. Metcalfe
 Card Herbert, clerk, bds. 53 Liverpool
 Cardwell John, plasterer, h. 98 Nottingham
 Carmichael Barbara Mrs., wid. Donald, h. James
 CARNIGHAN, see KERNIGHAN
 Carrier C. H., commercial traveller, h. 88 Northumberland
 Carroll Bridget, domestic, 27 Quebec st. east
 Carroll Daniel, laborer, h. 25 $\frac{1}{2}$ Suffolk
 Carroll E., commission agent, h. 15 Charles, St. David's
 Ward
 Carroll Ellen T. Miss, dressmaker, bds. 38 Clarence nr.
 R. R. crossing
 Carroll John, farmer, h. Eramosa rd. nr. Stuart
 Carroll Mary Mrs., grocer, 139 Waterloo ave., h. do.
 Carroll Mary Mrs., hair worker, 74 Wyndham, h. do.
 Carroll Moses, section man, bds. west line nr. G. W. R.
 Carroll Neil, laborer, h. 38 Clarence nr. R. R. crossing
 Carroll Peter, laborer, h. Metcalfe nr. Ontario
 Carroll Thos. J., porter, h. 33 Nottingham
 Carroll Wm., school teacher, h. Kirkland cor. Garth
 Carruthers Jennie, domestic, 141 Paisley
 Carruthers John, laborer, bds. 141 Paisley
 CARTER WM., flour and feed, Market square cor. Sand-
 liand, h. do.
 Carteret de P., fancy dry goods, 41 Wyndham, h. John
 Carton Wm., boss spiuner, h. Waterloo ave. nr. Fleet
 Cass Alfred, machinist, h. 20 George
 Cass Chas., h. George
 Cass James L., clerk, bds. George
 Cass Wm. A., cabinet maker, bds. George
 Catchpole John, bds. Glebe opp. Verney
 Caughlin Hannah, domestic, Neeve nr. York rd.
 Caughlin Wm., baggageman, Royal Hotel
 Caulfield James, h. Woolwich nr. McTague
 CAULTON, see CALTON
 CHADWICK A. C., county judge, h. Woo'wich nr. Mc-
 Donnell
 CHADWICK F. J., real estate agent, Herald building,
 Quebec st. east, h. Rockmaple, Waterloo rd.
 Chadwick J. C., h. Cork near Glasgow

C. THAIN,

MANUFACTURER OF

PLOUGHS, CULTIVATORS,

Iron Harrows, Double Mould Ploughs, Turnip Drills, Horse Hoes, Lumber Waggon, light and heavy, Bob Sleighs of the most Improved Pattern, Root Cutters, Churns, Washing Machines, &c.

— ALSO —

HORSE SHOEING & GENERAL JOBBING

CARDIGAN, UP WYNDHAM STREET
GUELPH, ONTARIO.

THE FERTILIZER CO'Y OF CANADA

MANUFACTURERS OF

SUPERPHOSPHATE OF LIME

CRUSHED BONES AND BONE DUST.

This Company also makes a specialty of

PLANT FOOD FOR FLOWERS,

Ornamental and Choice Trees, and as a Dressing for Lawns.

ALSO MANUFACTURES

CARBOLIC CHLORIDINE,

A first-class chemical preparation for disinfecting and deodorizing, which is largely used in Her Majesty's Navy, Fever and Cholera Hospitals, &c.

For Medals, Diplomas, Prizes and Testimonials, apply to the Manager,

ARTHUR SHAW, GUELPH.

 *A few first-class Business Men wanted as Agents.*

- Chamberlain Geo., sen., gardener, h. 52 Nottingham
 Chamberlain Geo., operative at Raymond's, h. 336 Wool-
 wich cor. McTague
 CHAMBERLAIN JOHN, (Dempsey & Chamberlain) h.
 Cardigan cor. London rd.
 Chambers Bridget Miss, operative carpet factory, bds.
 Queen cor. Elizabeth
 Chambers Bridget Mrs., wid John, h. Queen cor. Elizabeth
 Chambers James, teamster, bds. Ontario nr. York rd.
 Chambers Maria Miss, operative carpet factory, bds. Queen
 cor. Elizabeth
 Chambers Mary E. Miss, dressmaker, bds. Ontario nr. York
 rd.
 Chambers Michael, teamster, h. Ontario nr. York rd.
 Chambers Patrick J., hack driver, bds. Ontario nr. York rd.
 Champion Chas., blacksmith, h. 9 Preston
 Champion Jennie Miss, dressmaker, bds. 9 Preston
 Channer Mary E. Mrs., boarding house, 24 Woolwich
 Charter Sarah Mrs., dressmaker, h. Alice opp. Duke
 CHASE CALEB, carriage manuf., 143 and 145 Woolwich,
 h. Mitchell
 Chase Chas., carriage maker, bds. Mitchell
 Chase Mary Ann Miss, h. 57 Arthur
 CHEEVERS M., carriage painter, 9 McDonnell, h. Eliza-
 beth
 Chipchase Jane Mrs., wid. Wm., h. 446 Woolwich
 Chisholm Alex., machinist, h. 155 Dublin cor. Oxford
 Chisholm Chas. H., bds. Wellington Hotel
 Christie James, machinist, bds. Victoria Hotel
 Christie Jane Mrs., wid., h. 226 Woolwich
 Christie Wm., laborer, h. George
 Chubb Charlotte Mrs., wid. John, h. McTague nr. Elora rd.
 Chubb Frank H., painter, bds. Powell nr. Elora rd.
 Chubb F. J., contractor and builder, h. 77 McTague
 Chubb Geo., operative Stewart's planing mill, bds. Powell
 nr. Elora rd.
 CHUBB HERBERT, contractor and builder, h. Powell
 nr. Elora rd. (See Adv.)
 Chubb John I. A., stone cutter, bds. Powell nr. Elora rd.
 Churcher Alfred, machinist, bds. Charles, St. David's ward
 Churcher Anna Mrs., boarding house, Charles, St. David's
 ward

S,

rrip
and
ern,

NG

ET

DA

ME

RS,

is.

which
ls. &c.
ager,PH.
ufs.

Go to RUSSELL'S, cor. of Wyndham Street

110

GUELPH DIRECTORY.

- Churchill Mary J., domestic, Queen nr. Grange.
CITY HOTEL, John Bunyan, prop., McDonnell cor. Woolwich
City Laundry, Mrs. Sarah Walden, 25 Devonshire
CITY LIVERY, CAB AND BOARDING STABLE, Robert Ewing, prop. Carden street to McDonnell, next to Royal Hotel. (See Adv.)
CITY STOVE STORE, Wm. Sunley, prop., Market Sq.
Clair Ellen Miss, h. 210 Neeve
Clancy James, machinist, bds. Kirkland opp. Exhibition grounds
Clancy John, laborer, h. Kirkland opp. Exhibition grounds
Clancy Mary Miss, tailoress, bds. Kirkland opp. Exhibition grounds
Clancy Theresa Miss, tailoress, bds. Kirkland opp. Exhibition grounds
Clark, carpenter, bds. Oxford nr. Norfolk
Clark Annie Miss, operative carpet factory, bds. Neeve nr. Cross
Clark Archibald, carpet weaver, bds. 60 Nottingham
Clark E. D., photographer, h. 23 Tiffany
Clarke Ephraim G., moulder, h. Glasgow nr. London rd.
Clarke James, book-keeper, h. Suffolk cor. Glasgow
Clarke John W., commercial traveler, h. 49 Arthur
Clark Richard, bricklayer, h. 249 Liverpool
Clarke Walter, Sergt. Maj., h. Cambridge nr. Dublin
Clark Wm B., foreman G. T. R., h. Durham nr. Glasgow
Clay Edward, clerk, bds. Waterloo ave. cor. Dublin
Clay Henry, baker, h. 86 Woolwich
Clay Mary A. Mrs. h. Woolwich nr. Eramosa rd.
Clay Wm, laborer, h. Woolwich nr. Eramosa rd.
Clearihue Henry, commercial traveler, h. 50 Woolwich
Cleghorn John A. bridge builder, h. Stuart nr. Lemon
CLEGHORN THOS. (Kellett & Cleghorn,) bds. 288 London rd.
Cleghorn Wm. h. 288 London rd.
Cleland Geo. blacksmith, h. Jane
Clement Frank W. operative at Wilkie's, bds. Suffolk nr. G. W. R.
Clement Louisa Mrs., h. Suffolk nr. G. W. R.
Climie Jean Miss, teacher of drawing and painting, bds. 84 Yarmouth

and Market Square, for Boots and Shoes.

GUELPH DIRECTORY.

111

CLOUGHLIN JOHN, prop., Queen's Hotel, Market square

CLOUGHLIN, see also COUGHLAN

Coburn Frank, laborer, bds. 141 Paisley

Cochrane Robert, cattle dealer, h. 624 Woolwich

Cockburn Geo., laborer, 23 Yarmouth

Cockman Thos. Mrs., h. 141 Perth

Coffee Dennis, h. 107 Neeve

Coffee John, h. Woolwich nr. Kerr

Coffee John C., lawyer, bds. 107 Neeve

Coffee Thos. P. B., lawyer, bds. 107 Neeve

Coffey Mary, domestic, Arthur nr. intersection of Queen

Coggeshall Chas. H., clerk, h. Dublin opp. Central school

Colbert Margaret, domestic, 71 Eramosa rd.

Coleman Maggie, domestic, Suffolk cor. Glasgow

Coleman Thos., laborer, h. Inkerman

Collan Chas., shoemaker, h. 67 Nottingham

Collett Edward K., farm laborer, h. 29 Glasgow

Collier Wm., painter, h. Waterloo nr. Neeve

Collins Ellen Mrs., tailoress, h. Queen nr. Alice

Collins James, carpenter h. Grove

Collins James, machinist, h. 15 Birmingham

Collins Joseph B., machinist, bds. Pipe cor. Dufferin

Collins Michael, operative at Raymond's, bds. Grove

Collins Wm B., carpenter, h. Pipe cor. Dufferin

Colson Henry, deputy registrar, h. Queen nr. Grange

Colson John, operative at Raymond's, h. Richardson

COLSON, see also COULSON.

COLTON, see CALTON

Comaskey Owen, laborer, h. Duke nr. Elizabeth

Comb Elizabeth Miss, dressmaker, bds. Wilson opp. Market square

Condy Thos., machinist, h. 52 Strange

Congalton Alex., mason, also health inspector, h. Oxford nr. Glasgow

Conlin Robert, molder, h. Merion

Conn Frank, tinsmith, bds. Mitchell's Hotel

Connell Andrew, laborer, h. south line, south of Bellevue

Connell Anna Mrs., wid. Andrew, h. 128 Dublin cor. Paisley

Connell Isabella Miss, tailoress, bds. Essex

- Connell Louisa Miss, dressmaker, h. 28 Essex
 Connell Wm., laborer, h. south line, south of Bellevue
 CONNELL, see also McCONNELL
 Connolly James, h. 133 Cork
 Connor Josie, domestic, Fleet
 Connors James, h. junction G. W. and G. T. R.
 Connors Margaret Mrs., wid. James, h. Surrey cor. Gordon
 CONNORS, see also O'CONNOR
 Conway John, shoemaker, h. 71 Northumberland
 CONWAY M. JR., auctioneer, real estate agent, &c., also
 bailiff, Queen's Hotel block, Market square, bds.
 Queen's Hotel
 Conway Michael, h. Edinburgh rd. cor. south line
 Conway Patrick, shoemaker, h. 33 Elizabeth
 Conway Patrick E., billiard room, bds. Edinburgh rd. cor.
 south line
 Cook, h. 26 Albert
 Cook Wm. R., school teacher, h. Powell nr. Elora rd.
 Cooley Annie Miss, music teacher, bds. 82 Dublin
 Cooley Jennie Miss, teacher, bds. 82 Dublin
 Cooley Thos., colporteur, h. 82 Dublin cor. Cork
 Cooling Bessie, domestic, Eramosa rd. nr. the bridge
 Coon Isaiah, machinist, bds. Ontario cor. Wood
 Coons Geo., operative at Raymond's, bds. 84 Norfolk
 Cooper Edward, miller, h. Waterloo ave. west of Edin-
 burgh rd.
 Cooper T. W. Mrs., wid., h. Waterloo ave. nr. Tolton's mill
 Cooper Wm., h. Northumberland nr. Glasgow
 Coote John, laborer, h. Norwich nr. Cardigan
 Coote Martha Jane Miss, seamstress, bds. Norwich nr.
 Cardigan
 Copp Edwin, engineer, h. 47 Edwin
 Copp Geo., printer, h. 73 Northumberland
 Corbet R. Mrs., wid., h. 168 Norfolk
 Corbet Robert, bds. 168 Norfolk
 Corbett Wm., h. 32 Liverpool
 Cordery James, grocer and butcher, Ontario, h. do.
 Cordiner Alex., fret sawyer, h. 50 Berlin
 CORMACK JAMES, (Cormack & Keleher), h. 78 Water-
 loo ave.

CORMACK & KELEHER (James Cormack and James Keleher), merchant tailors, clothiers and gents' furnishers, 3 Lower Wyndham

CORMACK, see also **McCORMICK**

Cormie Alex., painter, h. 12 Durham

Cormie John J., piano finisher, h. Edinburgh rd. nr. Galt

Costilloe Isabella Miss, spinner, bds. 144 Northumberland

Costilloe Michael, machinist, bds. 144 Northumberland

Costilloe Susan Mrs., wid. Michael, h. 144 Northumberland

Cottis Chas., bookkeeper, h. Galt cor. Fergus.

Cotton Chas. T., butcher, h. Wellington nr. Gordon

Couch Thos., shoemaker, h. 432 Woolwich cor. Tiffany

Cockling Margaret Mrs., wid. Patrick, h. Hooper

Coughlan Wm., porter, h. Elizabeth nr. Metcalfe

Coughlin Maggie, domestic, 43 Green

COUGHLIN, see also **CLOUGHLIN**

Coulson Hannah Mrs., wid. Richard D., h. Tiffany cor. Exhibition

Coulson J. W., operative [at Raymond's, h. Woolwich nr. Yarmouth

Coulson R. D. Mrs., h. Cross

COULSON, see also **COLSON**

COULTON, see **CALTON**

COURT HOUSE HOTEL, Wm. J. J. Scriven, prop., opp. Court House, Woolwich

Couzens Chas. W., joiner, h. 35 London rd.

Cowan Alex. sen., engineer, h. Grove nr. Duke

Cowan James W., carpenter, bds. London rd. nr. Yorkshire

Cowan Mary A., domestic, Waterloo ave. nr. west line

Cowan Sarah, domestic, 151 Waterloo

COWAN W. B., M.D., also manuf. parlor game, "The Fort," 10 Eramosa rd., h. 12 do.

COWAN WALTER S., carpenter and builder, h. London rd. nr. Yorkshire

Cox Miss, h. Cardigan nr. Woolwich

Cox Ann E., domestic, Dublin nr. Cork

Cox John, millwright, h. Edwin

Cox Joseph N., gardener, h. Berlin rd.

Cox Margaret Mrs., tailoress, bds. 22 Manchester

Cox Wm., laborer, h. 76 Water

Coxhead Eli, plasterer, h. Division nr. Hospital

- Coy Nathan, carpenter, h. 50 Albert cor. Ann
 Craig A. M., carpenter, h. 21 Wellington
 Craig J. J. school inspector, bds. 71 Eramosa rd.
 Craig James, carpet weaver, Neeve nr. the river, h. do.
 Craig John, bds. Neeve nr. the river
 Craig Joseph, organ trimmer, h. 52 Neeve
 Craig Samuel, carpenter, bds. Neeve nr. the river
 Craig Sarah J., domestic, Edinburgh rd. opp. Galt
 Craig Wm., knitter, h. Dublin nr. Cork
 Crampton Hannah Mrs., wid. Edward, h. Woolwich nr.
 Clarke
 Cranston John, clerk, bds. 33 Cork
 Craven, joiner, bds. Woolwich cor. Norwich
 Crawford C., musician, h. Woolwich nr. north line
 Crawford David, laborer, bds. 61 Devonshire
 Crawford Edward, laborer, h. 107 Kent
 Crawford Wm., tanner, h. 61 Devonshire cor. Waterloo ave.
 Crawford Sarah, domestic, 368 Woolwich
 Crispin Albert, tinsmith, bds. Queen nr. Grange
 CRISPIN THOS., hardware, stoves, tinware, &c., 27
 Wyndham, h. Queen nr. Grange
 CRISPIN W. T., hardware merchant, h. 18 Edwin
 Croft Edgar H., operative at Bell's, bds. Woolwich nr.
 London rd.
 Croft G. H., machinist, h. 111 Suffolk cor. Chambers
 Croft Herbert J., cutter, bds. Woolwich nr. London rd.
 CROFT N., merchant tailor, McQuillan's block, Wynd-
 ham, h. Woolwich nr. London rd.
 CROFT, see also MACROFT
 Crosbie Robert, laborer, h. Inkerman
 Crosier Margaret Mrs., wid. Wm., h. 11 Woolwich
 Cross Alex. G., laborer, h. 130 Waterloo
 Cross Alice Miss, knitter, bds. 56 Nottingham
 Cross Dennis, molder, h. Eramosa rd. cor. Metcalfe.
 Cross Emily Miss, tailoress, bds. 43 Nottingham
 Cross Fannie Mrs., wid. Nathan, h. 43 Nottingham
 Cross Geo., laborer, h. 98 Nottingham
 Cross Ida Miss, tailoress, bds. 43 Nottingham
 Cross John, laborer, h. 81 Perth
 Cross Nathan, blacksmith, h. Preston nr. Yorkshire
 Crossman Elizabeth, cook, Woolwich nr. Court House

- Crossman Jacob, tinsmith, bds. Cork nr. Methodist Church
 Crowe Agnes B. Miss, saleslady, bds. 17 Arthur
 Crowe Anna Miss, saleslady, bds. 95 Norfolk
 Crowe Edmund B., telegraph operator, h. 16 Inkerman
 Crowe Emma Mrs., wid. Wm., h. 17 Arthur
 Crowe Henry J., operative at Bell's, h. 22 Birmingham
 CROWE JOHN, Crowe's Iron Works, Norfolk cor. Cambridge, h. Woolwich nr. Baptist Church
 Crowe Joseph, molder, h. Mill nr. London rd.
 Crowe Phoebe Miss, saleslady, bds. 95 Norfolk
 Crowe Richard H., filer, h. Waterloo ave. cor. Heirn ave.
 Crowe Robert, operative iron works, h. 95 Norfolk
 Crowley Peter, plasterer, bds. Cork nr. Methodist Church
 Cull Henry H., millwright, h. Cambridge st. east
 Cullen Mary, domestic, Maple cor. south line
 Cummer A. E., spinner, h. 89 Gordon
 CUMMER, see also GUMMER
 Cummings Daniel, teamster, h. 95 Yarmouth
 CUMMINGS F. J., upholsterer, opp. Knox Church, Quebec st. west, h. do.
 Cunningham Miss, tailoress, h. Neeve cor. Waterloo
 Cunningham Eli, cooper, h. Lemon cor. Stuart
 Cunningham John T., general agent, h. 11 Devonshire
 Cunningham Margaret Miss, tailoress, bds. 107 Perth
 Cunningham Martha J. Miss, tailoress, h. 39 Cork
 CUNNINGHAM ROBERT, general fire and marine insurance agent, Federal Bank building, Wyndham, h. 286 Woolwich
 Cunningham Sarah Miss, teacher, bds. 11 Devonshire
 Cunningham Walter, cooper, h. 107 Perth cor. Derry
 Cunningham Walter, jr., deliverer, bds. 107 Perth
 CURRAN, see KEARN
 Currie James, carpenter, h. 19 Perth
 Currie Margaret Mrs., wid. John, h. 28 Durham
 Currie Sarah Miss, tailoress, bds. 24 Green
 Curtin Daniel, cooper, bds. Delhi opp. General Hospital
 Curtin Jeremiah, cooper, h. Delhi opp. General Hospital
 Curtis Edward J., machinist, h. 19 Mont
 Curtis James, carpenter, h. 25 Gladwin
 Cusack Terrence, laborer, h. Hendie
 Cushing Mary, domestic, 90 Paisley

CHARLES H. EVANS,
INSURANCE AGENT,

LOWER WYNDHAM STREET, - - - GUELPH

Representing the following first-class Companies :

GUARDIAN FIRE ASSURANCE CO.

Of LONDON, ENG. Established 1821. Funds, \$15,000,000.

WATERLOO MUTUAL FIRE INSURANCE CO.

Of WATERLOO. Established 1863.

THE FIRE INSURANCE ASSOCIATION

Of LONDON. Capital \$5,000,000. Reserve Fund \$250,000.

LONDON & LANCASHIRE LIFE ASS CO.

Issuing Policies on Endowment, Ordinary Life, Joint Life, and other plans, at rates lower than the majority of offices.

Insurance effected in Town or Country at lowest rates, on Cash or Mutual plans, on Farms, Factories, Furniture, Dwellings, Stores, &c., &c.

 CALL OR SEND FOR RATES.

E. W. MCGUIRE, M.D.,

No. 23 YARMOUTH STREET
 GUELPH.

OFFICE HOURS from 8 to 10 a.m., and from 1.30 to 4 p.m.

MRS. E. H. PASS,

Fashionable Millinery, Dress & Mantle Establishment

ALSO FANCY GOODS IN GREAT VARIETY.

OUR DRESSMAKING has always been a great success. The last 11 years we have given complete satisfaction. Ladies, give us a trial.

A Complete Stock of LADIES' HAIR GOODS always in Stock.

A very large Stock of Jackets and Ulsters, Black Cashmeres, Woollen Serges, Saratoga Waves, and Hair Switches.

ST. GEORGE'S SQUARE, GUELPH.

Cuthbertson Hugh, carpenter, h. Yorkshire south of G.T.R.
Cuthbertson Jane Miss, tailoress, bds. Yorkshire south of
G. T. R.

CUTTEN W. H., barrister, &c., Wellington Hotel block,
Wyndham, h. 90 Paisley

D

Daly Joseph, operative at Raymond's, bds. Albion Hotel

Daly Wm., butcher, h. McTague

Damer Wm., boots, shoes, trunks, &c., St. George's square,
Wyndham

Dandano Catharine, domestic, York rd.

Dandelo Louis, baker, bds. Waterloo ave. nr. Dublin

Dandeno Felix, laborer, h. Alice

Dandeno James, student, bds. Alice

Dandeno Louis, laborer, bds. Alice

Daniels Geo. A., carpenter, h. Division nr. Hospital

Darby Frederick W., carpenter, h. Kirkland nr. Garth

Darby Henry, tanner, h. 12 Nottingham

DARBY, see also DERBY

DAVEY A., groceries and provisions, Woolwich cor Me-
Tague, h. do.

Davidson Agnes Miss, saleslady, bds. Glasgow nr. London rd

DAVIDSON CHAS., sec. and manager Mutual Fire In-
surance Co., of Co. of Wellington, also of firm of
Chas. Davidson & Son, h. Queen nr. G. T. R.

DAVIDSON CHAS. & SON (John), insurance and
general agents, Day's block, cor. Wyndham and
Carden

Davidson James, stone mason, h. Tiffany nr. Elora rd.

DAVIDSON JOHN (Chas. Davidson & Son), h. Queen
nr. G. T. R.

DAVIDSON JOHN A. (Innes & Davidson), h. Glasgow
opp. Garth

Davidson Maggie, domestic, 18 Douglas

DAVIDSON T., flour, feed and produce, Masonic block,
Uyper Wyndham, bds. 88 London rd.

Davidson Wm., mason, h. Glasgow nr. London rd.

Davidson Wm., operative at Raymond's, bds. Grange

Davidson Wm., section man, h. Edinburgh rd. opp. Syden-
ham

Kloepfer & Richardson screen all

118

GUELPH DIRECTORY.

- Davidson Wm. F., carpenter, h. Grange
Davie James, h. 30 Green
Davies Samuel, machinist, h. Woolwich nr. Clarke
Davies Thos., mason, h. Delhi cor. Derry
Davis Elizabeth Mrs., wid. John, h. 28 Essex
Davis Thos., molder, bds. Mitchell House
Davis Wm., clerk, bds. 56 Nottingham
Davis Wm. F., retired, bds. 42 George
Davison Isabella, domestic, Durham cor. Glasgow
Davison James, teacher, h. Chubb's Terrace, Woolwich nr.
McTague
Davy Norman, carpenter and cabinet maker, h. 139 Que-
bec st. west
DAWLEY W. W. REV., pastor Baptist Church, h. 288
Woolwich cor. Edwin
Dawson Henry, laborer, bds. Dundas rd. opp. the College
Dawson John, operative organ factory, h. McQuillan's
block, Wyndham
Dawson Lena Miss, tailoress, bds. 169 Surrey
Dawson Mina Miss, tailoress, bds. 169 Surrey
DAY JOHN, architect, Queen's Hotel block, Market
square, h. 87 Waterloo ave. (See adv.)
Day Mary Mrs., wid. James, h. Cork nr. Dublin
Day Robert, shoemaker, h. Duke nr. Elizabeth
Day Sarah Mrs., wid. William, h. 87 Waterloo ave.
DAY T. J., books, stationery, fancy goods, wall paper and
decorations, toys, games, children's carriages, work
boxes, writing desks, glass and china fancy goods,
pocket books, wallets, violins, sheet music and music
books, 29 Wyndham, h. Prospect place, Grange. (See
Adv. page 92.)
Day Wm., plasterer, h. 81 Waterloo ave.
DEACON A. T., bursar Ontario Agricultural College and
Experimental Farm, Dundas rd., h. Paisley nr. Dublin
Debruski Michael, laborer, h. York rd. nr. intersection
of Ontario
Deike August H., organ builder, h. 95 Northumberland
Dellen Annie Miss, operative woollen factory, bds. 201 Neeve
Dellen Margaret Miss, operative woollen factory, bds. 201
Neeve
Dellen Margaret Mrs., wid. Isaac, h. 201 Neeve

their Coal, they do not sell Slack.

- DELLEN, see also DILLON
Delouche Matthew P., tinsmith, h. Lemon cor. Stuart
DEMPSEY CHAS. W. (Dempsey & Chamberlain), h.
Wellington nr. Gordon
DEMPSEY & CHAMBERLAIN (Chas. W. Dempsey &
John Chamberlain), boots and shoes, 20 Wyndham
Denyes John W., sawyer, h. 30 Preston
Derby Annie Miss, tailoress, bds. 57 Elizabeth
DERBY, see also DARBY
DEVEREUX ELIJAH, livery and cab stable, 29 Cork,
h. 40 do
Devlin Felix, teamster. h. 140 Waterloo ave.
DeWitt Geo. H., travelling agent, h. Stuart cor. Lemon
Dickson Isabella Miss, seamstress, bds. Queen nr. G. T. R.
Dickson Janet H. Miss, seamstress, bds. Queen nr. G. T. R.
Dickson John, laborer, bds. Queen nr. G. T. R.
Dickson Mary Mrs., wid. Robert, h. Queen nr. G.T.R.
DIETZ J. H., groceries and provisions, Paisley nr. Nor-
folk, h. do.
Dillon Ellen, domestic, Woolwich nr. McDonnell
Dillon Luke, car checker, h. Northumberland nr. Glasgow
DILLON, see also DELLEN
DIXON CANON REV., rector St. George's Church, h.
The Rectory, Woolwich
Dixon Joseph C., h. 84 Norfolk cor. Cork
Dobbie E. Mrs., grocer, Cambridge st. east, h. do.
DOBBIE THOS., (Dobbie & Grierson,) h. Farquhar
DOBBIE & GRIERSON, (Thos. Dobbie and Walter
Grierson,) stone quarry, and contractors and builders,
Webster
DODDS ROBERT, (J. & A. Armstrong & Co.) h. Surrey
nr. Neeve
Dollery W. C., prop. Guelph Plating works, 47 Wyndham,
h. 147 Perth
Dolmage J. H., tinsmith, h. Kirkland nr. London rd.
Dolmage John, h. Kirkland opp. Exhibition grounds
Dombrowski Albert, laborer, h. Omar nr. Bagot
Dominion Saloon, James Hood, Market square
Donaldson Margaret Mrs., wid. George, h. 23 Edwin
Donohue Ann Mrs., wid. John, h. Cork nr. Methodist Church
Donohue Elizabeth Miss, dress maker, Cork nr. Methodist
Church, h. do.

- Dooley John, agent agricultural implements, h. Inkerman
cor. Hearn ave.
- Dooley John, laborer, bds. Union Hotel
- Dooley John, police sergeant, h. 58 Nottingham cor. Devon-
shire
- Doran John, farmer, h. Glengarry
- DORAN M. J., groceries and provisions, 28 Wilson, h. do.
- Doran Matthew, teamster, h. 138 Edinburgh rd.
- Dosch Frederick, laborer, h. 96 Elizabeth
- DOUGALL, see MACDOUGALL
- Dougherty Alex., prop. City Tannery and junk dealer,
Surrey nr. Devonshire, h. do.
- Dougherty Margaret Mrs., wid. Peter, h. Surrey nr. Devon-
shire
- Douglas, lawyer, bds. 53 Paisley
- Douglas Jane Mrs., wid., h. Oliver
- Douglas John, stone mason, h. 34 Eramosa rd.
- Douglas Thos., miller, h. Oliver
- Douglas Wm. H., finisher, h. Queen nr. Grange
- Dow James, blacksmith, Webster, h. do.
- Dowlin John, lawyer, bds. Queen nr. G. T. R.
- Down John, poultry, game, &c., 11 Eramosa rd. h. the
lodge, Rosehurst, Perth st.
- Doyle Daniel, confectioner, h. 85 Kent
- Doyle Edward, sawyer, h. Berlin opp. Fergus
- Doyle Garrett, bds. 127 York rd.
- Doyle Michael, spinner, h. 49 Waterloo ave.
- Drayton Edward, teamster, h. 648 Woolwich
- Drayton James A., machinist, bds. 648 Woolwich
- Drayton John T., teamster, h. 95 Kent
- Dreaver Robert, blacksmith, h. Kirkland nr. London rd.
- Driscoll Margaret Mrs., wid. Daniel, h. Sackville
- Drohen Michael, engineer, h. Suffolk nr. Arnold
- Drohen Patrick, operative at Raymond's, bds. Suffolk nr.
Arnold
- Drumgole James, hostler, bds. 32 Northumberland
- Drysdale John, laborer, h. Suffolk nr. G. W. R.
- Dudgeon Geo., clerk, bds. Edwin
- Dudgeon Margaret Mrs., wid. Peter, h. Edwin
- Dudgeon Peter, machinist, h. 550 Woolwich
- Duff Donald, hostler, New Western Hotel

- Duffy James, carder, h. 6 Mill
 Duguid J. Mrs., saleslady, bds. St. George's Square
 Duguid Jessie Miss, saleslady, bds. St. George's Square
 Duguid M. S. Miss, milliner, bds. St. George's Square
 Duignan Bridget Mrs., wid. Michael J., h. Alice nr. Duke.
 DUGNAN M. J., cabinet maker and undertaker, 133
 Woolwich, h. Alice
 Duignan Mary A. Mrs., wid. John, h. Richardson
 Dumortier F. Rev., S. J., asst. pastor Church of Our Lady,
 h. Norfolk next the church
 DUNBAR ALEX., barrister, &c., Higinbotham block,
 McDonnell, h. Grove cor. Metcalfe.
 Dunbar Robert, h. Grove
 Dunbar Robert J., mason, h. New
 Duncan Geo. S., laborer, h. south line, south of Bellevue
 Dunlop Mary Miss, dress maker, bds. 45 Arthur
 Dunlop Sarah Mrs., wid. Samuel, h. 45 Arthur
 Dunn Anna, domestic, Queen nr. Palmer
 Dunn David, laborer, Delhi
 Dunn James, laborer, Edinburgh rd. nr. Argyle
 Dunn Louisa, domestic, Queen nr. Palmer
 Dunn Wm., agricultural implements, Sandliand
 Dunning Anna Mrs., tailoress, h. 11 Woolwich
 DUTTON J. W., boots and shoes, 70 Wyndham, h. Lemon
 cor. Stuart. (See Adv.)
 Dutton Joseph F., finisher, bds. Lemon cor. Stuart
 Dyson Arthur W., cabinet maker, bds. 154 Glasgow
 Dyson Frederick C., butcher, bds. 154 Glasgow
 DYSON WM., (Beattie & Dyson,) h. Suffolk nr. Dublin
 Dyson Wm. Mrs., sen., h. 154 Glasgow cor. Paisley
 DYSON, see also TYSON

E

- Earle Robert H., inland revenue officer, bds. Waterloo ave.
 opp. Tolton's mill
 Easton Abram, boarding house, 8 Surrey
 Easton Ellen, sewing machine operator, bds. Mitchell
 Edmondson James, pork butcher, Quebec st. west nr. St.
 George's square, bds. Cambridge st. east
 Edmunds Robert, laborer, h. 21 Inkerman
 Edwards Cornelius, engineer, h. Toronto nr. Neeve

- Edwards Wm., caretaker City Hall, h. Fire Hall, Market square
- Edy Wm. B., laborer, h. Essex nr. Dublin
- Egan Edward, baker, h. 167 Suffolk cor. Kirkland
- Egans Eliza J., housekeeper, 181 Norfolk
- Eigherington Thos., cooper, h. 182 Cardigan
- Eigherington Thos. J., cooper, bds. 182 Cardigan
- EIGHERINGTON, see also HETHERINGTON
- Eisele Christopher J., engineer, h. Bedford
- ELEPHANT CLOTHING STORE, Wm. Rutherford & Co., clothing, gents' furnishings, hats, caps, &c., 31 Wyndham
- Elliott, miller, bds. Mill cor. London rd.
- Elliott Geo., h. Paisley nr. Dublin
- Elliott John, laborer, h. Inkerman
- Elliott Margaret Miss, furrier, bds., Kirkland nr. London rd
- Elliott Thos., carpenter, h. Manitoba
- Elliott Thos., cooper, h. 46 Perth
- ELLIOTT THOS. S., manuf. sewing machine tops, Yorkshire nr. London rd., h. Kirkland nr. London rd.
- Elliott Wm. R., cattle dealer, h. Berlin rd.
- ELLIS JOHN, butcher, Edinburgh rd. cor. Sydenham, h. do.
- Ellis Joseph, grocer, bds. Paisley nr. Norfolk
- Ellis Sophia Mrs., wid. Wm., h. Paisley nr. Norfolk
- ELLIS THOS., prop. American Hotel, Wyndham nr. Trafalgar square
- Ellis Wm., carriage trimmer, bds. Paisley nr. Norfolk
- Elwood W. B., bds. City Hotel
- Emery Geo., carpenter, bds. Liverpool
- Emery Jane Mrs., wid. John, h. 57 Paisley cor Dublin
- Emery Richard, cab driver, h. Douglas
- Emery Robert B., engineer, h. George nr. Palmer
- Emery Robert M., machinist, h. 165 Dublin
- EMERY, see also AMBURY
- EMSLIE JAMES, (Taylor & Emslie,) h. Cambridge nr. Yorkshire
- Emslie Margaret, domestic, 24 Arthur
- Emslie Rubena Miss, shirt maker, bds, 50 Berlin
- Engleman Julius, brewer, h. Victoria
- Epenau Barbara, domestic, Glasgow nr. Waterloo ave.

- EVANS CHAS. H., agent Guardian Fire Assurance Co. of London, Eng.; Waterloo Mutual Fire Insurance Co.; London and Lancashire Life; The Fire Insurance Association of London, Eng., &c., 29 Wyndham, h. cor. Duke and Grove. (See Adv. page 116.)
- Evans Frederick, key maker, h. 85 Norwich
- Evans James, lime burner, h. Manitoba
- Evans W. R., silver plater, h. 13 Tiffany
- EVANS WM. W., publisher of directories for Guelph, St. Catharines, Brantford, Stratford, Chatham, Lindsay, &c., also county directories for Brant, Perth, Bruce, Lincoln and Welland, &c., h. 77 London rd.
- Evatt Francis, h. 28 Perth
- Everson Geo. T., policeman, h. Surrey nr. Gordon
- Everson Geo. T., tanner, h. 16 Nottingham
- Everson John, bds. 16 Nottingham
- Everson Wm., key maker, bds. 16 Nottingham
- Everts Rufus, h. McTague nr. Exhibition grounds
- Ewing James, cab proprietor, h. 20 Quebec st. east
- Ewing John, cabman, h. 38 Paisley
- EWING ROBERT, prop. City Livery, Cab and Boarding Stable, Carden street to McDonnell, next to Royal Hotel, bds. Royal Hotel. (See Adv.)
- Ewitt John, laborer, bds. 164 Paisley
- EWITT, see also HEWATT, also HEWITT

F

- Fahey Patrick, cooper, bds. Mill cor. London rd.
- Fairbank Ellen Miss, dress maker, h. Paisley nr. Dublin
- FAIRBANK WALTER J., butcher, Eramosa rd. nr. the bridge, h. do
- Fairechild S. Mrs. (Bennett & Fairechild) h. Woolwich cor. London rd.
- Fairley Benj., machinist, h. Ontario cor. Wood
- Fairley James, machinist, h. Derry cor. King
- Fairley John, machinist, bds. Derry cor. King
- Farden Mary, domestic, 104 Woolwich
- Farley Frederick, laborer, h. 69 Strange
- Farrell Daniel, laborer, h. Ontario nr. intersection of Queen



GRANT'S
 WHOLESALE AND RETAIL
PUMP WORKS

Near North End of Eramosa Bridge.

Manufacturer of all kinds of Wooden Pumps for
 Wells and Cisterns and Power use, also some
 special kinds of improved Iron Pumps.

DEEP WELL PUMPS A SPECIALTY.

ORDERS SOLICITED.

WELLS SUNK AND CLEANED.

All orders and repairs promptly attended to.

JAMES HARRIS,

MANUFACTURER OF

Octave Couplers,

VOX HUMANAS,

PITMEN, Etc., Etc.

GUELPH, - - - ONT.

- Farrell James, laborer, h. Hooper
 Farrell John, tailor, McDonnell cor. Sandliand, h. Albert
 nr. Mary
 Farrell Kate, domestic, Arnold cor. Liverpool
 Farrell Mary A. Miss, dress maker, bds. Albert nr. Mary
 Farrell Nellie, domestic, Kirkland cor. Garth
 Feast Alfred, marble cutter, bds. Court House Hotel
FEDERAL BANK OF CANADA, Geo. Mair, manager; A. E. Fitzgerald, accountant; P. H. Stuart, teller; W. H. Law, ledger-keeper; Edward H. Smith, bill clerk; E. W. H. Walsh, jr. clerk; John Bookless, messenger; Wyndham, next door to the post office
FEEK GEO., plumber, gas and steam fitter, Quebec st. west, opp. Knox Church, h. cor. Cork and Glasgow. (See Adv.)
 Fennell Jane Mrs., wid. Chas., h. 28 McTague
 Fennell Thos. H., butcher, h. Verney
 Fenwick Theodore, molder, bds. Court House Hotel
FENWICK THEODORE, stoves and furniture, east side St. George's square and 136 Quebec st. west, h. do.
 Ferdinand Henry, laborer, Waterloo ave. nr. West line
 Ferguson Henry, bds. Barclay's terrace, Norwich nr. Woolwich
 Ferguson John, cabinet maker, bds. 154 Glasgow
 Ferguson Wm., book-keeper, h. Barclay's terrace, Norwich nr. Woolwich
 Fertenton Louisa Miss, tailoress, bds. Oliver
FERTILIZING CO. OF CANADA, Arthur Shaw, manager, manuf. fertilizers and disinfectants, York rd. cor. east line. (See Adv. page 108.)
 Fessant Frank J., carriage maker, h. Derry nr. Delhi
 Fessant Sarah Mrs., wid. Joseph, h. Marcon
 Fiedler A. W., grocer and tailor, Toronto cor. Neeve, h. do.
FIELDING JOHN, prop. New Western Hotel, McDonnell nr. Wyndham
 Fields, lawyer, bds. 53 Paisley
 Fields David, carpenter, h. 71 Norfolk
 Fields Robert, hack driver, h. 31 Cork
 Fields Sarah J., domestic, Cork nr. Methodist Church
FIFE, see **FIFE**
 Finch Ellen Mrs., wid. James, h. Alice cor. Metcalfe

Go to RUSSELL'S, cor. of Wyndham Street

126

GUELPH DIRECTORY.

- FINLAY JAMES H., manager Bank of Montreal, St. George's square, h. do.
Finley, h. Nottingham nr. Manchester
Finley Mrs., boarding house, Oxford nr. Norfolk
Finley Jennie Miss, saleslady, bds. Nottingham nr. Manchester
Finn James, blacksmith, bds. 88 London rd.
Firestein Margaret Mrs., wid. Chas., h. Bedford
Firestine Chas., picture framing, upholstering, &c., 150 Quebec st. west, h. do.
Firestine Conrad, upholsterer, h. Mary cor. Albert
Fischer Fanny, domestic, Woolwich nr. Powell
Fisher Emil F., cabinet maker, h. Mill cor. London rd.
Fisher Emma Mrs., wid., h. Nottingham cor. Manchester
Fisher Joseph, law student, bds. Bridge
Fisher P. Mrs., boarding house, Mill cor. London rd.
Fisher Wm., bank clerk, bds. 61 Woolwich
Fitzgerald A. E., accountant Federal Bank
Fitzgerald Garrett, laborer, h. Omar nr. Alma
Fitzgerald James, laborer, h. Dundas rd. opp. the College.
Fitzgerald Lizzie, domestic, Mitchell
Fitzgerald Martin, laborer, bds. Omar nr. Alma
Fitzgerald Mary Miss, boarding house, 61 Woolwich
Fitzgerald Patrick, laborer, bds. Omar nr. Alma
Fitzsimmons, Thos., carpenter, h. 27 Arthur
Fizer Wm., laborer, h. 46 Essex
Flaherty Chas., plasterer, h. Clarence cor. Dufferin
Flaherty John, laborer, bds. Omar nr. Alma
Flaherty Thos., laborer, h. Omar nr. Alma
Flaws Barbara Mrs., wid. John, h. Queen nr. G. T. R.
Flaws John, pump maker, h. Eramosa rd. cor. Stuart
Flaws Magnus, carpenter, h. Manitoba opp. Wood
Flaws Mary A. Miss., knitter, bds. Manitoba opp. Wood
Flaws Robert P., dep. postmaster, h. Strange nr. Clarke
Flaws Wm. A., teller Guelph Banking Co., bds. Strange nr. Clark
Fleck T. Rev., S. J., asst. pastor Church of Our Lady, h. Norfolk nr. the church
Fleischauer Wm., operative at Rainer's, h. 195 Neeve
Fleming John, laborer, h. Clark, St. Patrick's ward
Fleming Maggie, domestic, 102 Woolwich

and Market Square, for Boots and Shoes.

GUELPH DIRECTORY.

127

Fleming Robert, upholsterer, h. 233 Norfolk
FLETCHER JAMES, manufacturing jeweller, 47 Wynd-
ham, up stairs, h. Grange. (See Adv.)
Flood Elizabeth, domestic, Albion Hotel
Flood Matilda, domestic, Woolwich cor. Norwich
Flowers Francis, teamster, h. 21 Arthur
Flynn Susan, domestic, Woolwich cor. Clarke
Fokechefski, laborer, h. Ontario nr. Wood
Foley Jeremiah, h. Cork nr. Methodist Church
Foley Maggie, domestic, 15 Charles, St. David's ward
Foley Mary, domestic, 226 Woolwich
Foltz Gregory D., machinist, h. Woolwich nr. spur line
Foltz Henry P., machinist, bds. Woolwich nr. spur line
Foran Michael, mason, h. York rd. nr. east line
Foran Richard S., laborer, bds. York rd. nr. east line
Forbes James H., woolen manufacturer, bds. Dundas rd.
Forbes Robert, woolen manufacturer, h. Dundas rd.
Ford, h. 158 Surrey
Ford B., laborer, h. 162 Surrey
Ford John, farmer, h. Paisley rd. cor. west line
Fordyce James, engineer, h. Queen nr. G. T. R.
Forrest James, bds. Queen nr. G. T. R.
Forsyth Wm., machinist, h. Queen nr. Derry
Fosbury Richard, bar tender, New Western Hotel
Fosbury W. H., bar tender, h. Quebec st. east nr. Woolwich
Foster Mrs. wid., h. Surrey nr. Devonshire
Foster Eliza Mrs., wid. Patrick, h. 217 Cardigan
Foster Elizabeth Miss, music teacher, bds. 8 Kirkland
FOSTER J. C., prop. Guelph Tannery, Huskisson cor.
Surrey, bds. Mitchell House
Foster James, cutter, h. 8 Kirkland
Foster Maggie Miss, dress maker, bds. 217 Cardigan
Foster Nellie Miss, organist, bds. 8 Kirkland
Foster Parker, carpenter, bds. Ontario nr. intersection of
Queen
Foster Thomas, bricklayer, h. Berlin cor. Fergus
FOSTER W. M., L.D.S., dentist, McDonnell cor. Wynd-
ham, h. Dublin nr. Cork
Foster William, baggageman, bds. Mitchell House
FOUNTAIN HOUSE, John Stewart, prop., Gordon cor.
Waterloo

Fowke Geo. A. piano action maker, bds. Grove
 Fowke Mary M. Mrs., wid. Erasmus S., h. Grove
 FRANCES JOSEPH 'SISTER, superior St. Joseph's
 Hospital and House of Providence, Hospital st.
 Francis Harry, bell boy, Royal Hotel
 Francis James W., plasterer, h. Fleet
 Fraser Edward C., bds. 439 Woolwich
 Fraser J. M., landing waiter, bds. Royal Hotel
 Fraser James, h. 439 Woolwich
 Fraser James G., machinist, h. Edinburgh rd. cor. Sultan
 Fraser John Mrs., h. Waterloo ave. nr. Tolton's mill
 Fraser Thomas, wood turner, h. 26 Dublin
 FRAZEE Ann Mrs., wid. Henry, h. 48 Woolwich
 FRAZEE JOSEPH, (T. Pepper & Co.,) h. 48 Woolwich
 Freeman Annie Mrs., wid. Geo., h. Water nr. Edinburgh rd.
 French Matthew, teamster, h. Fleet cor. Emslie
 Freshwater Henry D., carpenter, h. Powell nr. Elora rd.
 Frew Archibald, western agent C. V. R., h. Edinburgh rd.
 cor. Crimea
 Friesenger Catharine Miss, dressmaker, bds. 48 Dublin
 Friesenger John, tailor, h. 48 Dublin
 Fulton Walter D., retired farmer, bds. Berlin rd.
 Fyfe Lizzie Miss, teacher, bds. 82 Dublin

G

Gaetz Joseph, sausage maker, bds. Market Square
 Galbraith F. W. Mrs., wid. h. 21 Paisley
 Galbraith Francis W., tinsmith, bds. 21 Paisley
 Galbraith James, commercial traveler, bds. 21 Paisley
 Gale Geo., organ tuner, bds. New Western Hotel
 GALER T. R., (Bookless & Galer,) Royal Hotel, Carden
 opp. G. T. station
 Gales E. L., commission merchant, h. 109 Neeve
 Gallagher Michael, laborer, h. Alma nr. G. T. R.
 Galloway Ada J. Miss, dressmaker, bds. 117 Perth
 Galloway Edward, laborer, h. Pipe
 Galloway Thos. J., cooper, h. 117 Perth cor. Derry
 Garner Benj., butcher, h. Neeve nr. Richardson
 Garner M., produce and provisions, west side Market
 square, h. Neeve

- Garno Geo., cutter, h. 32 George
 Garrard Joseph W., carriage trimmer, h. 124 Norwich cor. Dublin
 GARRARD, see also GERRARD
 Garshal Augustus, cooper, h. Eramosa rd. near Metcalfe
 Garshal Augustus, jr., cooper, bds. Eramosa rd. nr. Metcalfe
 GATES, see GAETZ
 Gaughan James, laborer, h. 23 Bay
 Gaughan Michael, operative axle factory, bds. 23 Bay
 GAUHAN FRANCIS, agent G. W. R. passenger and freight, also produce and commission merchant, Market square, h. 99 Northumberland.
 Gausby Alice Miss, music teacher, bds. Suffolk cor. Kirkland
 Gausby Geo., book-keeper, h. Suffolk cor. Kirkland
 Gausby Jessie Miss, milliner, bds. 61 Eramosa rd.
 Gausby Robert, clerk, h. 61 Eramosa rd.
 Gay Andrew W., book-keeper, h. Queen nr. G. T. R.
 GAYLER, see GALER
 Geddes Alberta Miss, music teacher and organist St. George's Church, h. 84 Yarmouth
 Geddes Ann R. Mrs., wid. James, h. Northumberland nr. Glasgow
 Gehr Peter, laborer, h. Wilson
 GEMMELL ROBERT, manager Great North-Western Telegraph Office, and American and Canadian Express Office, 16 Wyndham, h. Garth
 GENERAL HOSPITAL, John M. Hyde, steward; Miss Elizabeth Law, matron; Delhi
 Gerrard Symington, farmer, h. Berlin rd. nr. race course
 Gerrard John, laborer, h. 33 Glasgow
 GERRARD, see also GARRARD
 Gibbons Elbert H., machinist, h. Stuart nr. Eramosa rd.
 Gibbs P. H. Mrs., wid., h. Perth nr. Spring
 Gibson A. Miss, milliner, bds. 136 Cork
 Gibson Alex., tinsmith, h. Farquhar nr. Huskisson
 Gibson Barnabas, butcher, h. York rd.
 GIBSON JAMES, carriage maker, Gordon nr. Essex, h. Elizabeth, east end
 Gibson Jemima Mrs., wid. Johnson, h. Grange
 Gibson Jennie Mrs., wid., h. Water nr. Ann

- Gibson John, machinist, bds. Woolwich nr. Thorp
 Gibson Mary, domestic, Albion Hotel
 Gibson Robert S., teamster, h. 73 Perth
 Gibson Theron, bookkeeper, h. 136 Cork
 Gibson Thos., molder, bds. Mitchell House
 Gibson Thos., h. Gordon nr. Wellington
 Gibson Wm., clerk, h. Woolwich nr. Thorp
 Gibson Wm., hostler, City Hotel
 Gibson Wm., laborer, bds. 35 Sydenham
 Gilbert Herbert, clerk, bds. New Western Hotel
 Gilchrist Robert, gardener, h. 214 Waterloo ave.
 Gillespie Frederick A., clerk Ontario Bank, bds. 61 Wool-
 wich
 Gillis Archibald, operative Wilkie's factory, bds. Surrey
 cor. Grant
 Gilmour John B., sawyer, h. 73 Glasgow
 Ginter Henry F., cabinet maker, h. 48 Elizabeth
 Gladstone Daniel, marble cutter, bds. Reynold's Hotel
 Gladwin George, gardener, h. Stuart nr. Lemon
 Glendenning D. L., carriage trimmer, h. 83 Northumber-
 land
 Goddard Millicent M. Miss, dress maker, Hatch's block,
 Woolwich nr. Norwich, h. do.
 Goddard Sarah A. Miss, dress maker, bds. Hatch's block,
 Woolwich nr. Norwich
 Godet Joseph Bro., Jesuit Brothers, h. Norfolk nr. Church
 of Our Lady
 Godwin Sidney, clerk, bds. Waterloo ave. cor. Dublin
 Gokey Peter, cooper, h. Woolwich nr. north line
 GOLDEN LION, J. D. Williamson & Co., dry goods,
 millinery, clothing, &c., 5 and 7 Wyndham
 GOLDIE JAMES, prop. People's Mill, (flouring) Cardi-
 gan nr. spur line station, h. near the mill
 Goldie James O., miller, bds. Cardigan nr. People's Mill
 Goldie Roswell, miller, bds. Cardigan nr. People's Mill
 Goldie Thomas, miller, h. McTague opp. Exhibition grounds
 GOLDING, see GOULDING
 Golds John T., printer, bds. 110 Arthur
 Golds Thomas, carpenter, h. 110 Arthur
 Goldsmith Edward, h. The Rectory, Woolwich
 Gollan Mary, domestic, Ontario nr. Manitoba

- Gonston, telegraph operator, bds. Waterloo ave. cor. Dublin
Goodall James M., landscape gardener and florist, h.
Grange cor. Metcalfe
Goodev Arthur H., machinist, h. Duke nr. Grove
GOODFELLOW A. E., (Mackenzie & Goodfellow) also
license inspector, bds. Royal Hotel
Goodfellow Harriet Mrs., wid. John, h. Suffolk nr. Norfolk
Goodfellow Hattie Miss, music teacher, bds. Suffolk nr.
Norfolk
GOOLD JACOB L., prop. Goold's Billiard Parlor, also
commercial traveller, Market square, h. 257 Glasgow.
(See Adv.)
Goold R. H., billiard room, bds. New Western Hotel
Gordon John Capt., h. York rd.
Gordon John G., operative at Wilkie's, h. Jane
Gordon Robert, carpenter, h. Durham nr. Dublin
Gordon Stephen, wood carver, h. Wellington nr. Gordon
Gordon Thos., printer, h. 18 Durham
Gordon Wm., bds. York rd.
Gore John, stone cutter, h. 163 Waterloo ave. cor. Fleet
Gore Ralph, laborer, h. 12 Mont
Gore Wm., book-keeper, bds. 12 Mont
Gorrie Wm., clerk, h. 42 Albert
GOSBY, see GAUSBY
Goss John, painter, h. 79 London rd.
GOULD, see GOOLD
Goulding Wm., book agent, h. 12 Durham
Gow Alex., h. 101 Norwich
GOW PETER, sheriff, Court House, h. Brock rd
Gow Robert, deputy sheriff, bds. Brock rd
GOWAN, see MCGOWAN
Gowdy Ann Mrs., wid. Joseph, h. 141 Dublin
GOWDY THOS., (Thos. Gowdy & Co.,) h. 184 Glasgow
cor. Liverpool
GOWDY THOS. & CO., (Col. N. Higinbotham,) Gowdy's
Agricultural Works, Suffolk cor. Yorkshire
Grace Agnes, domestic, 25 Mitchell
Grace Albert, varnisher, bds. 164 Paisley
Grace John, finisher, bds. 164 Paisley
Grace Joseph, laborer, Cork nr. Glasgow
Graham, teamster, h. Lawrence

WM. WATSON,
MERCHANT TAILOR.



A FULL LINE OF
ENGLISH, SCOTCH

AND

CANADIAN
TWEEDS

Diagonals,

Fancy Coatings,

Vestings, &c.

A PERFECT FIT GUARANTEED.

WILLIAM WATSON,
124 QUEBEC STREET.

- Graham Alex., gardener, h. Water nr. Edinburgh rd.
GRAHAM DUNCAN, butcher, Masonic block, Upper
 Wyndham, h. 139 Suffolk cor. Glasgow
 Graham Hugh, laborer, bds. Lawrence
 Graham James, cooper, h. 19 McTague
 Graham James T., machinist, bds. 261 Glasgow
 Graham John, engineer, h. 52 Derry
 Graham Matilda Mrs., wid. Wm., h. Berlin rd. cor. Glebe
 Graham Robert H., sewing machine maker, bds. Berlin
 rd. cor. Glebe
 Graham Sarah, domestic, 63 Northumberland
 Graham Wm., h. Ann
 Graham Wm., machinist, h. 261 Glasgow
 Graham Wm. J., sewing machine maker, bds. Berlin rd.
 cor. Glebe
GRANGE E. A. A., V. S., 166 Quebec st. west, prof.
 veterinary science, Ontario Agricultural College and
 Experimental Farm. bds. Wellington Hotel
 Grange Edmund, clerk, Registry Office, bds. 71 Eramosa rd.
 Grange Thos., laborer, h. Queen opp. Elizabeth
 Granger Jennie Miss, tailoress, bds. 101 Norfolk
 Grant James P., news agent, bds Sultan nr. Edinburgh rd.
 Grant John B., pump maker, bds. Perth nr. Eramosa rd.
 Grant John F., salesman, h. Sultan nr. Edinburgh rd.
 Grant Mary Mrs., wid. John, h. 101 Kent
GRANT PHILIP, pump. manuf., Perth nr. Eramosa rd.
 (See Adv. page 124.)
 Grant Thos., switchman, h. 20 Sultan
 Grant Thos. F., pump maker, bds. Perth nr. Eramosa rd.
 Gray John, bank messenger, h. 12 Tiffany
 Gray Robert, maltster, h. Galt nr. east end
 Gray Wm. Mrs., h. east line nr. G. T. R.
GREAT NORTH-WESTERN TELEGRAPH OFFICE,
 Robert Gemmell, manager, 16 Wyndham
 Green Alex., molder, bds. New Western Hotel
 Green B. Mrs., wid., h. 40 Perth
 Green Chas. R., miller, h. Woolwich cor. Earl
 Greene John Mrs., wid., h. 105 Northumberland
 Green Merritt, watchmaker, bds. 40 Perth
GREEN PETER H., photograph gallery, 47 Wyndham,
 h. Woolwich cor. Charles

Coal of the Best Quality, at Lowest Market Rates, at Klopfer & Richardson's.

- Greenhill G. V. J., banker, h. Woolwich nr. Powell
 Greenshields Ellen Mrs., wid. Thos., h. 193 Norfolk
 Greenshields James C., wood carver, bds. 193 Norfolk
 Greenshields Wm. S., finisher, bds. 193 Norfolk
 Gregory Charlotte Mrs., nurse, h. Wellington cor. Gordon
 Grenside F. C., V. S., veterinary surgeon, h. 176 Norfolk
 GREY, see GRAY
 Gribben James A., butcher, bds. Delhi opp. Gen. Hospital
 Gribben Mary Mrs., wid. John, h. Delhi opp. Gen. Hospital
 Gribben Thos. G., cooper, bds. Delhi opp. Gen. Hospital
 GRIERSON WALTER (Dobbie & Grierson), h. Galt nr.
 Edinburgh rd.
 Grifenhams Chas., baker, h. 53 Mill
 Grifenhams Christopher F., molder, bds. 53 Mill
 Griffin Mrs., wid., h. Nottingham cor. Bedford
 Griffin Ella Miss, dressmaker, bds. Nottingham cor. Bedford
 Griffin John A., melter, h. Manchester
 GRIFFIN THOS. (Griffin & Grundy), h. Nottingham
 cor. Bedford
 GRIFFIN & GRUNDY, (Thos. Griffin and Robert N.
 Grundy), prop. Union Foundry, 38 Huskisson
 GRIFFITHS JOHN, groceries, confectionery, &c., also
 bill poster, Market square, h. do.
 Grindell Adeline Miss, tailoress, bds. 20 King
 Grindlay Jane Mrs., wid. James, h. lane rear of Norfolk st.
 Methodist Church
 Groat Jennie Miss, dressmaker, h. 358 Woolwich
 Groom Hannah, domestic, 78 Waterloo ave.
 GROOM JOHN, (J. & J. Groom,) h. 85 Elizabeth
 GROOM JOSEPH, (J. & J. Groom,) h. Quebec st. west
 opp. Knox Church
 GROOM J. & J., (John and Joseph,) general agents sew-
 ing machines and repairing, Quebec st. west, opp. Knox
 Church. (See Adv.)
 Groom Richard, machinist, bds. Quebec st. west
 Groom Sarah A. Miss, forewoman shirt factory, bds. Que-
 bec st. west
 GROOM THURSTON, locksmith, bell hanger, &c., Que-
 bec st. west opp. Knox Church, h. Woolwich nr. Powell
 Grote Louisa, domestic, 20 Quebec st. east
 Grundy Chas., book-keeper, h. 465 Woolwich

- GRUNDY ROBERT N., (Griffin & Grundy,) h. 42 Huskisson
- GUELPH AXLE WORKS, T. Pepper & Co., Wellington
- GUELPH BANKING CO., A. W. Murton, manager, Wellington Hotel block, Wyndham
- Guelph Brewery, Thos. Holliday, prop., Fleet cor. Essex
- GUELPH CARPET WORKS, J. & A. Armstrong & Co. props., manufs. ingrain carpets, Neeve cor. Cross. (See Adv.)
- GUELPH CARRIAGE GOODS CO., J. B. Armstrong, prest.; W. E. Slaker, sec.; manuf. carriage hardware and steel goods, McDonnell
- GUELPH COAL DEPOT, Kloepfer & Richardson, props. Quebec cor. Yarmouth. (See Adv. marginal lines.)
- GUELPH FOUNDRY, Robertson & Son, props., Erasmosa rd. cor. Mitchell. (See Adv.)
- GUELPH GAS CO., Donald Guthrie, M. P., prest.; F. J. Chadwick, vice-prest.; John Yule, manager, secretary and treasurer; office Waterloo nr. Huskisson
- GUELPH HERALD, (daily and weekly,) H. E. Smallpiece, publisher, Quebec st. east. (See Adv. opp. page 104.)
- GUELPH MALLEABLE IRON WORKS, A. Murchey & Co., Paisley rd. cor. Bagot
- GUELPH MARBLE AND STONE WORKS, D. Kennedy & Co., Quebec st. west
- GUELPH MERCURY, (daily and weekly,) Innes & Davidson, publishers, McDonnell nr. Wyndham. (See Adv. opp. page 152.)
- GUELPH & ONTARIO INVESTMENT AND SAVINGS SOCIETY, D. Stirton, prest.; A. B. Petrie, vice-prest.; G. A. Somerville, sec.; Market square
- Guelph Plating Works, W. C. Dollery prop., 47 Wyndham
- GUELPH PUMP FACTORY, Edward Stovel, prop., 53 Arthur
- GUELPH SEWING MACHINE CO., Wm. Wilkie, manuf. Osborn "A" sewing machines, &c., Nelson Crescent
- GUELPH SHIRT FACTORY, Michael Quinn, prop., McDonnell next to Mercury office
- GUELPH TANNERY, J. C. Foster, Huskisson cor. Surrey

Buy your Coal at the Guelph Coal Depot, Quebec Street West.

Guin Chas., miller, bds. Woolwich nr. north line
Gummer Henry, book-keeper Herald office, h. Kirkland nr.
London rd.

GUMMER, see also CUMMER

GUTHRIE DONALD, Q. C., M. P., (Guthrie & Watt,) h. Delhi

GUTHRIE & WATT, (Donald Guthrie, Q.C., M.P., and James Watt,) barristers, &c., County building, Douglas Guy Chas., h. 47 Waterloo ave.

GUY GEO., (Guy & Husband,) h. Suffolk nr. Dublin

GUY & HUSBAND, (Geo. Guy and Wm. N. Husband,) merchant tailors and clothiers, Upper Wyndham

H

Hackney David, machinist, bds. Emma

Hackney John, night watchman, h. Emma

HADDEN ALEX., (G. & A. Hadden,) h. cor. Norfolk and Liverpool

HADDEN GEO., (G. & A. Hadden,) h. Glasgow cor. Oxford

HADDEN G. & A., (Geo. and Alex.,) dry goods, groceries &c., 18 Wyndham

Hadden Margaret Miss, dress maker, bds. Glasgow cor. Gladwin

Hadden Robert, farmer, h. Glasgow cor. Gladwin

Hadden Robert L., machinist, bds. Glasgow cor. Gladwin

Haffner John, insurance agent, h. London rd. nr. Dublin

Hagarty Thos., machinist, bds. American Hotel

Haigh Geo. I., book-keeper, h. Kent nr. Dublin

Haines C. H., shoemaker, h. 101 McDonnell

HAINES, see also HANES, also HAYNES

Halcrow Janet Mrs., wid. Thos., h. 116 Norfolk cor. Cambridge

Hales James, butcher, h. Paisley rd. nr. west line

Hales John, h. 10 Mill

Hales Wm., drover, h. east line nr. York rd.

Haley Peter, laborer, h. 44 $\frac{1}{2}$ Nottingham

Hall Ann M. Miss, tailoress, h. Clarke nr. Strange

Hall E. H., cabinet maker, h. Cambridge st. east

Hall Frank, bds. Arthur nr. intersection of Queen

- Hall G. W., piano regulator, h. Clinton
 Hall Geoffrey B. Col., h. Arthur nr. intersection of Queen
 Hall Geoffrey B., jr., law student, bds. Arthur nr. inter-
 section of Queen
 Hall Henry, pattern maker, h. King nr. Eramosa rd.
 HALL J. WATSON, master of Supreme Court at Guelph,
 County building, Douglas, h. Waterloo ave. cor. Man-
 chester
 Hall James H., moulder, h. McTague nr. Elora rd.
 Hall Jane Mrs., housekeeper, 208 Woolwich
 HALL JOHN, architect, County building, Douglas, h.
 Woolwich nr. Norwich
 Hall John, gardener, h. Eramosa rd.
 Hall Maggie Miss, dressmaker, bds. 208 Woolwich
 Hall Sarah Miss, operative woolen factory, bds. Eramosa rd.
 HALL T., military tailor, west side St. George's square, h.
 Dublin cor. Durham
 Hall W. W., M. D., bds. Arthur nr. intersection of Queen
 HALLENBECK, see HOLLENBEEK
 Hallett, blacksmith, h. Mont
 HALLETT JEREMIAH, (Jackson & Hallett,) h. Liver-
 pool nr. Norfolk
 Halliburton Janet Mrs., wid. Henry, h. Suffolk nr. Dublin
 HALLIDAY, see HOLLIDAY
 Halsted Mary Mrs., wid Thos., h. Grove
 Hambleton Henry, carpenter, h. 58 Galt
 Hambling Harry, clerk, h. 81 Cork
 HAMEL P. REV., S. J., pastor Church of Our Lady, h.
 Norfolk nr. the Church
 Hamilton Mrs., wid., bds. 168 Quebec st. west
 Hamilton Charlotte Mrs., wid. Geo. h. Chubb's Terrace,
 Woolwich nr. McTague
 HAMILTON JOHN H., (McQuillan & Hamilton,) h.
 George
 Hammond Wm., laborer, h. Crimea nr. Edinburgh rd.
 Hammond Wm., policeman, h. Edinburgh rd. cor. Oxford
 Hampton Henry, clerk, bds. Waterloo ave. cor. Dublin
 Handerson James, painter, bds. Jane
 Handerson Wm., laborer, h. Jane
 Handley John, weaver, h. Surrey nr. Devonshire
 HANDLEY, see also HENDLEY

- Hanes Robert, helper, h. 113 Northumberland cor. Glasgow
 HANES, see also HAINES, also HAYNES
 Hanlen Mary J., domestic, Edinburgh rd. opp. Galt
 Hanlon Rosanna Mrs., operative woolen mill, bds. 22 Nottingham
 Hanna Wm., laborer, h. 193 Liverpool
 HANS WM., grocer, 53 Perth cor. Bridge, h. do.
 Harding John, stone mason, h. Perth opp. Goldie's mill
 Harding John jr., machinist, bds. Perth opp. Goldie's mill
 Harding Robert, teamster, h. Alice
 Hardy Mary Mrs., wid. Joseph, h. 96 Woolwich
 HARDY, see also McHARDY
 Harkell Emery, agent, h. 48 Perth
 HARKIN HENRY, M.D., Quebec st. east nr. St. George's square, h. 69 Woolwich
 Harland E., carpenter, bds. Wellington Hotel
 Harland Mary, domestic, Queen cor. Lemon
 Harper Geo., fret sawyer, h. 22 Liverpool
 HARPER HENRY, repairing shop, 9 Eramosa rd., h. do.
 Harris A. J. B., clerk, bds. 12 and 14 Wilson
 Harris Egerton R., octave coupler manuf., bds. 75 Berlin.
 HARRIS J., baker, confectioner and grocer, 12 and 14 Wilson, opp. the Market, h. do. (See Adv. page 156.)
 HARRIS JAMES, manuf. octave couplers, vox humanas, pitmen, &c., Waterloo ave., h. 75 Berlin. (See Adv. page 124.)
 Harris Jane, domestic, Eramosa rd. nr. the bridge
 Harris Joseph, clerk, bds. 12 Wilson
 Harris Louisa Mrs., groceries, Queen nr. G. T. R., h. do.
 HARRIS, see also HERRES
 Harrison William, teamster, h. 25 Sultan
 Hart Elsie Mrs., wid. John M., h. Jane
 Hart George J., bailiff, bds. 29 Green
 Hart J., h. 29 Green
 Hart J. Mrs., dress maker, h. 23 Devonshire
 Hart James, laborer, h. 23 Devonshire
 HART WM., land and loan agent, (also of Hart & Birmingham), Higinbotham block, McDonnell cor. Wyndham, h. Kirkland cor. Garth
 HART & BIRMINGHAM, (William Hart and Thomas Birmingham,) lime manufs., office Higinbotham block, McDonnell cor. Wyndham

- Hartigan Ellen, domestic, Liverpool cor. Glasgow
 Hartley William, agent agricultural implements, bds.
 Woolwich nr. London rd.
 Harvey Amy E. Miss, dressmaker, bds. Paisley rd. nr.
 Edinburgh rd.
 Harvey Edmund, sec. Water Commission, City Hall build-
 ing, h. 102 Woolwich
 Harvey Geo. H., machinist, bds. Paisley rd. nr. Edinburgh rd.
 HARVEY JOHN, city clerk and treasurer, City Hall
 building, h. 187 Woolwich
 Harvey Wm., carriage maker, h. Paisley rd. nr. Edin-
 burgh rd.
 HASKIN, see HOSKIN
 Hasson Hugh, laborer, h. Edinburgh rd. opp. Galt
 Hastings James, h. 132 Northumberland
 Hastings Thos. W., printer, h. 79 Glasgow
 Hastings Timothy, laborer, h. Strange nr. Powell
 HATCH HENRY, land agent, Chadwick's block, cor.
 Wyndham and Market square, h. 175 Glasgow cor.
 Oxford
 Hatherley Thos. h. 239 Liverpool
 Hatherley Thos., jr., painter, h. 215 Liverpool
 Haugh Chas. H., bar tender, bds. Queen nr. Grange
 Haugh John, h. Queen nr. Grange
 Haugh Wm., clerk, bds. Queen nr. Grange
 Hawke Thos., clerk, h. Queen nr. G. T. R.
 Hawkins James, bar tender, h. 191 Neeve
 Hawkins James, machinist, h. 20 Pearl
 Hawkins James P., operative organ factory, bds. 20 Pearl
 Hawkins Jonah, h. Neeve nr. Richardson
 Hawkins Thos., hostler, h. Neeve nr. Richardson
 Hawse Sarah, domestic, 63 Waterloo ave.
 Hay Wm. Mrs., wid., h. Glasgow cor. Cork
 Hayden Elizabeth Miss, tailoress, bds. 74 Northumberland
 Hayden John, grocer, h. 74 Northumberland
 Hayden Martha Miss, furrier, bds. 74 Northumberland
 Hayden W., billiard parlor, Royal Hotel block, Market
 square, h. 74 Northumberland
 HAYES CHAS. B., L.D.S., dentist, 24 Wyndham, h. do.
 Hayes Thos., joiner, also boarding housé, Woolwich cor.
 Norwich

W. F. BARBER,

DEALER IN

Groceries, Provisions, Crockery, Glassware, &c.

ALSO HAM, PORK AND BACON CURER, AND SAUSAGE MANUFACTURER.

*Wholesale and Retail Dealer in above Goods. All Goods sold
at bottom prices for Cash.*

87, CORNER OF DURHAM AND GLASGOW STS.

J. R. HOOD,**Butcher and Cattle Dealer,****STALL No. 1, MARKET HOUSE.**BEST QUALITY OF MEATS ALWAYS ON HAND.
BUSINESS PROMPTLY ATTENDED TO.**A. MATHEWS,**

MANUFACTURER OF

Belfast Ginger Ale,LEMON, SARSAPARILLA, BIRCH BEER,
PLAIN SODA MINERAL WATERS, &c.**DUNBAS ROAD. - - - GUELPH.****DONALD McLAREN,****BOOTS AND SHOES**

MADE AND REPAIRED.

162 QUEBEC STREET WEST.

Also a First-Class String Band for Balls or Parties.

- Haynes James Mrs., wid., h. 25 Preston
 Hayns R., confectionery, 66 Wyndham, h. do.
 HAYNS, see also HAINES, also HANES
 Hayward John, plasterer, bds. 301 Woolwich
 Hayward S. Mrs., wid. Wm., h. 301 Woolwich
 HAZELTON GEO. W., (O'Donnell & Hazelton,) h. 30
 Oxford
 HAZELTON JOHN J., (Rainer, Sweetnam & Hazelton)
 h. Paisley rd. cor. Bagot
 Hazelton Mary Mrs., wid. James, h. Paisley rd. cor. Bagot
 Healey Hugh, bread deliverer, h. 68 Nottingham
 Healey John, laborer, h. Queen nr. Alice
 Healey Mary Mrs., wid. James, h. Hooper
 Healey Thos. J., bds. 68 Nottingham
 Hearn Geo., baker, bds. 96 Woolwich
 HEARN WM., speculator, 118 Quebec st. west, h. cor.
 Woolwich and Cardigan
 Heather Herbert, tinsmith, bds. 53 Liverpool
 Heather Wm., h. 53 Liverpool cor. Dublin
 HEATHER WM., JR., stoves and tinware, Quebec st.
 west, h. Emma
 Heffernan D. J., hotel, 107 McDonnell
 Heffernan Ellen Mrs., wid. John, h. 35 Toronto
 HEFFERNAN JOSEPH, insurance and land agent, 118
 Quebec st. west, h. 89 Paisley
 Heffernan Margaret Miss, h. 35 Toronto
 HEFFERNAN T. A., collector of customs, corner of Doug-
 las and St. George's square, h. cor. Maple and Water
 Heffernan Thos. P., clerk, bds. Water nr. Maple
 HEFFERNAN WM. S., (Wm. S. Heffernan & Co.,) bds.
 Queens Hotel
 HEFFERNAN WM. S. & CO., ready-made clothing and
 gents' furnishings, 25 Wyndham
 Heimbecker Conrad, cigar maker, bds. Reynolds' Hotel
 Heming Howard P., commercial traveler, h. 47 Glasgow
 Henderson John, book keeper, h. Waterloo ave. cor. McGee
 Henderson Mary A. Mrs., wid. Wm., h. Barclay's terrace,
 Norwich nr. Woolwich
 Henderson Robert, molder, h. 85 Cork
 HENDERSON, see also HANDERSON
 Hendley Fred., clerk, bds. Edinburgh rd. opp. Sydenham

Go to RUSSELL'S, cor. of Wyndham Street

142

GUELPH DIRECTORY.

- Hendley Wm., oil refiner, h. Edinburgh rd. opp. Sydenham
HENDLEY, see also HANDLEY
Hennessey John, laborer, h. Waterloo opp. G. T. R. station
Henry Eliza Mrs., wid. Hugh, h. Perth nr Bridge
Henry Hugh, plasterer, h. Cardigan nr. Norwich
Henry Oliver, cooper, bds. Perth nr. Bridge
Henry Orrin, clerk, h. Durham nr. Dublin
HENRY THOS., (Wm. Stewart & Co.) h. east end Palmer
Henry Wesley J., cooper, bds. Perth nr. Bridge
Henry Wm., cooper, bds. Perth nr. Bridge
HERITAGE H. J., carpenter and builder, h. 26 Cambridge nr. Central School. (See Adv. page 164.)
HEROD G. S., M.D., (Herod & Co.) h. 27 Quebec st. east
HEROD & CO. (G. S. Herod, M.D., and J. H. Moore,) chemists and druggists, 32 Wyndham cor. Cork
Herres John, clerk, bds. Waterloo ave. cor. Dublin
Hetherington Chas., artist, bds. 27 Cardigan
Hetherington James, artist, bds. 27 Cardigan
HETHERINGTON, see also EIGHERINGTON
Heughen Robert T., machinist, h. Pearl nr. King
Hewatt John, bds. Arthur opp. George
Hewatt Wm. Col., h. Arthur opp. George
HEWATT, see also EWITT, also HEWITT
Hewer Mrs., wid., bds. 61 London rd.
Hewer Edward, operative at Bell's, bds. 131 Waterloo
HEWER JAMES, dealer in flour, feed, farm produce, wool, hides, skins, &c., also alderman St. David's ward, 45 McDonnell, h. 19 Green
Hewer James H., machinist, h. 17 Paisley
HEWER JOHN, prop. Hewer's Hotel, 17 Woolwich nr. G. T. R. station
Hewer John R., painter, h. 12 Durham
Hewer Louisa Miss, dress maker, bds. 131 Waterloo
Hewer Louisa Miss, dress maker, bds. 353 Woolwich
Hewer Rowland, machinist, bds. Hewer's Hotel
Hewer Thomas, laborer, h. 131 Waterloo
Hewer Thomas, jr., molder, h. 132 Waterloo
Hewer William, hog and tallow dealer, h. east line cor. Grange
Hewer Wm., shoemaker, h. Alma opp. base ball grounds
Hewer Wm., tanner, bds. Hewer's Hotel

and Market Square, for Boots and Shoes.

GUELPH DIRECTORY.

143

- Hewitt Jane, domestic, Eramosa rd. nr. east line
Hewitt Wm., clerk, bds. 63 Suffolk
HEWITT, see also EWITT, also HEWATT
Hicks Geo., bricklayer, h. north of London rd. nr. York-
shire
Hicks James, contractor and builder, h. Suffolk nr. Kirk-
land
Higgins, laborer, h. Bristol
Higgins Edward, hostler, Victoria Hotel
Higgins John, flour packer, h. Mill
Higham Robert, machinist, h. Strange cor. Kerr
HIGINBOTHAM N. COL., Standard Oil Co., office
Higinbotham block, McDonnell, also registrar of
deeds, (also of Thos. Gowdy & Co.,) h. Queen cor.
Grange
Higinbotham Wm. A., bookkeeper, bds. Queen cor. Grange
Hignell Albert, printer, bds. Fergus st. north
Hignell Henry, blacksmith, h. Fergus st. north
Hill, printer, bds. Mitchell House
Hill Alex., commercial traveller, h. 30 Cardigan
Hill A. S. D., h. Grove
Hill Millie, domestic, Woolwich nr. Edwin
Hill Thomas, laborer, h. James nr. Dundas rd.
Hill T., cabinet maker, bds. Mitchell House
Hill Walter, laborer, h. Pipe
Hilliard Chas. blacksmith, bds. 9 Strange
Hilliard Francis, laborer, h. 9 Strange cor. Marcon
Hilliard Mary Miss, governess, bds. 9 Strange
Hilliard Sarah, housekeeper, 102 Cardigan
Hilliard Sarah A. Miss, dress maker, bds. 9 Strange
Hinchliffe Misses, private school, 636 Woolwich, h. do.
Hinchliff Geo. laborer, 169 Surrey
Hinds Margaret Mrs. wid. Ralph, h. Woolwich nr. Era-
mosa rd.
Hirsch Joseph Mrs. h. Bridge
Hirst Geo. farmer, h. Berlin rd.
Hirst John, farmer, bds, Eramosa rd. nr. east line
Hoar Maurice, laborer, h. Dufferin
Hoban Wm. molder, h. 49 Mill
Hoben James, printer, h. 95 Yarmouth
Hoben Margaret Mrs. grocer, 103 McDonnell, h. do.

- Hockin Chas. M. shuttle maker, bds. 26 Nottingham
 Hockin John, shoemaker, h. 26 Nottingham
 Hockin John P. machinist, bds. 26 Nottingham
 HODGKIN Frank, gardener, h. Hospital
 HODGSKIN SAMUEL, loan and fire insurance agent,
 Federal Bank building, Wyndham, h. 282 Woolwich
 HODSKIN, see also HOSKIN
 Hodgson James, knitter, h. 60 Albert
 Hodgson Robert, knitter, h. Gordon nr. Wellington
 Hogan John, prop. Union Hotel, 111 and 113 McDonnell
 Hogge Arthur Mrs., wid., h. Queen nr. Grange
 HOGG DAVID N., (John Hogg & Son,) h. cor. Norfolk
 and Suffolk
 Hogg Hugh, carpenter, h. Dufferin
 HOGG JOHN, (John Hogg & Son,) h. cor. Norfolk and
 Suffolk
 HOGG JOHN A., merchant, h. Woolwich nr. Tiffany
 HOGG JOHN & SON, (David N.) dry goods, The
 Wonderful Man, 93 Upper Wyndham
 Hoggarth Elizabeth Mrs., milk dairy, h. 159 Surrey
 Holland S., operative at Bell's, bds. Albion Hotel.
 Hollenbeek Peter, bricklayer, h. Jane
 Holley John C., carpenter, h. Waterloo ave. cor. Dublin
 Holliday Thos., prop. Guelph Brewery, also maltster, Bristol
 cor Fleet, h. Fleet
 Holliday Tindale, brewer, bds. Fleet
 Holliday Wm, brewer, h. Pearl nr. King
 HOLLING J. W., tobacconist, 26 Wyndham, h. do.
 Hollinger John, clerk, bds. Reynolds Hotel
 Hollinger Philip B., cooper, h. 562 Woolwich
 Hollinger Thos., clerk, bds. Reynolds Hotel
 Hollinshead Geo. h. 67 Norfolk
 Holman Jesse, painter, h. rear of 67 Norfolk
 Honeyford Robert, laborer, bds. Merion
 Honeyford Wm., section man, h. Merion
 Hood Albert, farmer, bds. Mount head of Bagot
 Hood David, bds. Eramosa rd.
 Hood Geo., cattle dealer, h. Mount head of Bagot
 Hood Geo., farmer, bds. Eramosa rd.
 Hood Gideon, farmer, h. west line nr. Paisley rd.
 HOOD J. R., butcher and cattle dealer, stall 1, Market
 house, h. Eramosa rd. (See Adv. page 140.)

- Hood James, prop. Dominion Saloon, Market square, h. do.
Hood Wm., farmer, h. Eramosa rd.
Hood Wm., miller, bds. 379 Woolwich
Hood Wm. jr., farmer, h. Eramosa rd.
Hooper John, blacksmith, 15 McDonnell, h. next door
HOOPER WM., blacksmith, Gordon nr. Essex, h. 8 Duke
Hooper Wm. H., blacksmith, h. 23 Elizabeth
Horne Herbert, laborer, east line nr. Eramosa rd.
Horning Chas., shoemaker, bds. 45 Cork
Horning Edgar, telegraph operator, h. Edinburgh rd. opp.
G. W. R. station
Horning Wm., tinsmith, h. Glasgow nr. Suffolk
Horrigan Agnes, domestic, the Rectory, Woolwich
HORTOP WM., flour and grain, Montreal Warehouse,
Gordon, h. Glasgow cor. Suffolk
Hoskin J. R. Miss, librarian Mechanics' Institute, bds. 58
Suffolk
Hoskin Wm., h. 58 Suffolk
HOSKIN, see also HODGKIN
Hossack Wm., foreman G. T. R. stables, h. Preston cor.
Fergus
Hough Frances Mrs. wid. Geo. h. 77 Nottingham
Hough Henry, printer, bds. 77 Nottingham
HOUGH JAMES, deputy clerk of the Crown and clerk
of the county court, Court House, h. 6 Norfolk
Hough James, printer, bds. 77 Nottingham
Howard Alfred T. carriage painter, h. 72 Northumberland
Howard C. barber, Wilson opp. the market, bds. 72
Northumberland
Howard C. E. Mrs. furrier, Quebec st. east nr. St. George's
square, h. do.
Howard Elizabeth Miss, dressmaker, bds. Elora cor. Clinton
Howard Elizabeth Mrs. wid. James, h. 72 Northumberland
Howard Geo. barber, bds. 25 Devonshire
HOWARD GEO. stoves and tinware, Norfolk cor. Quebec,
h. do.
Howard Henry, laborer, bds. 72 Northumberland
Howard James, barber, 81 McDonnell, h. 70 Northumber-
land
Howard Joanna Mrs. wid. Edward, h. Elora cor. Clinton
Howard Robert, tinsmith, h. 28 Durham

- Howard Sarah A. Miss, dressmaker, bds. 72 Northumberland
land
- Howard Wm. C. blacksmith, h. Clarke nr. Strange
- Howard Wm. P. machinist, h. London rd. nr. Yorkshire
- Howe James, butcher, h. York rd. cor. Hooper
- Howell Ruth Miss, dress maker, h. 23 Arthur
- Howells Caroline, domestic, Queen nr. Grange
- Howells Margaret, domestic, 62 Woolwich
- Howes Jane Mrs., wid. h. Queen nr. Elizabeth
- Howes Mary Miss, dress maker, bds. Queen nr. Elizabeth
- Howey Mark T., farmer, bds. Edinburgh rd. nr. the river
- Howey Robert, drainer at model farm, h. Edinburgh rd.
nr. the river
- Howey James Rev., Presb. clergyman, h. 30 George
- Howie Robert, clerk, h. 60 Paisley
- Howie Robert, switchman, h. Berlin nr. Fergus
- HOWITT C. E., loan office, Wellington Hotel block,
Upper Wyndham, h. Waterloo ave. nr. west line
- HOWITT HENRY, M.D., M.R.C.S. England, 197 Nor-
folk, h. do.
- Howitt Jane Mrs., wid. Henry, h. Waterloo ave. nr. west
line
- Hubbard, h. 73 Strange
- Hudson John, machinist, bds. 88 London rd.
- HUFF, see HOUGH
- Hugall John H., clerk, bds. Grange nr. Metcalfe
- Hughes Ellie Miss, dress maker, bds. Surrey cor. Gordon
- Hughes Henry, peddler, h. Kirkland opp. Exhibition
grounds
- Humphrey, Edwin, stone mason, bds. 24 Woolwich
- HUMPHREYS JAMES M., (MacGillivray & Humph-
reys,) h. 33 Mitchell
- HUMPHRIES C., tea dealer, Paisley cor. Southampton,
h. do.
- HUMPHRIES WM., (Humphries & Reynolds,) h. 45
Paisley
- HUMPHRIES & REYNOLDS, (Wm. Humphries and
Charles Reynolds,) house, sign and ornamental painters,
47 Paisley
- HUNT JOSEPH, grocer, 94 Northumberland, h. do.
- Hunt Leo, tailor, h. Grove

- Hunt Wm., operative at Raymond's, bds. 94 Northumberland
 land
 Hunter James, machinist, bds. 110 King
 Hunter Jane Mrs., cook, 62 Woolwich
 Hunter John, carpenter, bds. 110 King
 Hunter Peter, carpenter, h. 110 King
 Hunter Robert, machinist, h. King nr. Spring
 Hurell Myra Miss, school teacher, bds. 12 Wilson
 Hurley Dennis, printer, bds. Manchester
 Hurley Honora Miss, tailoress, bds. Manchester
 Hurley James, butcher, bds. north end Edinburgh rd.
 Hurley Jeremiah, laborer, h. north end Edinburgh rd.
 Hurley John, farmer, h. north end Edinburgh rd.
 Hurley Patrick, laborer, h. Manchester
 HURST, see HIRST
 Husband Hannah H. Mrs., wid. Thos., h. Wilson opp.
 Market square
 Husband Tillie Miss, dressmaker, bds. Wilson opp. Market
 square
 HUSBAND WM. N., (Guy & Husband,) h. 80 Paisley
 Hussey Alex., farmer, h. Hospital
 Hussey Eli, cabinet maker, h. 75 Inkerman
 Hutchison Alex, machinist, bds. 53 Liverpool
 Hutchison Geo. miller, bds. Waterloo ave. nr. Tolton's
 mill
 Hutchison Henry, laborer, bds. Waterloo ave. nr. Tolton's
 mill
 Hutchison Thos. plasterer, h. Elizabeth cor. Metcalfe
 Hutchison Thos. plasterer, bds. Reinhart's Hotel
 Hutchison Wm. F, bds. 61 Woolwich
 Hutton Edwin H. customs officer, bds. 181 Norfolk
 HUTTON JOHN, city collector, City Hall building, h.
 181 Norfolk
 HYDE JOHN M. steward General Hospital, Delhi
 HYDE M. Mrs. groceries, cor. Eramosa rd. and Perth,
 h. do.

I

- Ibson Frances Mrs. wid. John, h. 101 Norfolk
 Iles John, h. York rd.
 Iles Robert, mail carrier, bds. York rd.



KEEP YOUR NICKEL CLEAN
WITH
Lightning Polish.

G. F. STERNE,
MARKET SQUARE, - - GUELPH.

Iles Wm. A. teamster, bds. York rd.
 Inglis Catharine Mrs. wid. Thos. h. 5 Tiffany cor. Strange
 INNES JAMES, (Innes & Davidson,) h. Queen cor.
 Palmer
 INNES & DAVIDSON (James Innes and John A.
 Davidson) publishers Mercury, daily and weekly, Mc-
 Donnell nr. Wyndham. (See Adv. opp. page 152.)
 Irvine James, grocer, h. 22 Wyndham
 Irving James, bds. Edinburgh rd. opp. Sydenham
 Israel Jacob, machinist, h. Oxford st. west
 ITALIAN WAREHOUSE, Henry Loch, groceries, liquors,
 glassware, &c., 89 Wyndham

J

JACKSON ANDREW M., (Thompson & Jackson,) h. 18
 Douglas
 JACKSON DANIEL, (Jackson & Hallett,) h. Liverpool
 nr. Norfolk
 Jackson Geo. h. 248 Waterloo ave.
 Jackson J. E. Mrs., grocer, Woolwich cor. Kerr, h. do.
 Jackson Jane Mrs., wid. Richard, h. 38 Durham
 Jackson John, h. Grange nr. Metcalfe.
 Jackson Thos. J., agent agricultural implements, h. Wool-
 wich cor. Powell
 JACKSON & HALLETT, (Daniel Jackson and Jeremiah
 Hallett,) groceries and liquors, 17 Wyndham, also
 Guelph Pork Store, Day's Block, Wyndham
 JACOMB W. H., house and sign painter, &c., St. George's
 Square, h. Elora rd.
 JAMES T., (Wood, Powell & Co.,) h. Cork nr. Dublin
 Jamieson Robt., carpenter, h. Yorkshire nr. Gladwin
 Janes Chas., telegraph operator, bds. 38 Woolwich
 Jarvis Clarence, manuf. brooms and feather dusters, Norfolk
 cor. Northumberland, bds. Queen's Hotel
 Jarvis Joseph, h. 17 Charles, St. David's ward
 Jeffrey Albert, machinist, h. 111 Norfolk
 Jeffrey Geo., clerk, h. 110 Woolwich
 Jenkinson John J. J., bookkeeper, bds. Hospital
 Jenkinson Wm., h. Hospital
 Jenney Wm., laborer, h. Merion

BUY YOUR COAL AT

150

GUELPH DIRECTORY.

- JENNINGS F. R., station master G. T. R., h. Preston
nr. Edinburgh rd.
- JESSOP GEO. W., agent, 2 Masonic Hall block, Wyndham, h. Woolwich nr. Suffolk
- Jobert Susan Mrs., dress maker, bds. 30 Nottingham
- Johnson Alex., butcher, h. Victoria
- Johnson Charlotte Mrs., dress maker, h. Paisley nr. Dublin
- Johnson Ellen Mrs., dress maker, h. McDonnell nr. Sandliand
- Johnson Frederick, lamp lighter, h. Nottingham cor. Manchester
- Johnson I. P., pump maker, h. Lemon nr. Stuart
- Johnson James, cabinet maker, h. Waterloo ave. nr. Manchester
- Johnson James, carpenter, h. 22 Nottingham
- Johnson Robert, finisher, h. 89 Northumberland
- Johnson Samuel, laborer, h. south line, south of Bellevue
- JOHNSON WM., barrister and attorney, Brownlow's block, Douglas, h. 50 Arthur
- Johnson Wm., wood turner, bds. McDonnell nr. Sandliand
- Johnson Wm. Mrs. wid. h. 12 Quebec st. east
- Johnson Wm. J. butcher, h. 75 Norfolk
- Johnston Annie Mrs. shirt maker, h. Palmer nr. Stuart
- JOHNSTON E. F. B. (Johnston & McKinnon) h. George
- Johnston Jessie Mrs. grocer, Northumberland cor. Dublin, h. do.
- Johnston John, engineer, h. Clarence cor. Dufferin
- Johnston John, laborer, h. 31 Glasgow
- JOHNSTON ROBERT, (Sole & Johnston,) h. 36 Gordon
- JOHNSTON & MCKINNON, (E. F. B. Johnston and A. M. McKinnon,) barristers &c., over Federal Bank, Wyndham
- Johnstone Bayne, carpenter, h. 30 Farquhar
- Johnstone Emily J. Miss, operative woolen factory, bds. 30 Farquhar
- Johnstone J. D. teamster, h. 150 Strange cor. Clarence
- Johnstone James A. bds. 30 Farquhar
- Jones Arthur Rev., S. J. asst. pastor Church of Our Lady, h. Norfolk next the Church
- Jones John, stone cutter, h. Preston nr. Yorkshire
- Jones Matthew, bds. American Hotel

KLOEPFER & RICHARDSON'S.

GUELPH DIRECTORY.

151

Jones May Miss, school teacher, bds. Arthur nr. Heffernan
Jones Wm. H. commercial traveler, bds. Norfolk cor.
Quebec
Jordan Chas. miller, bds. Hewer's Hotel
JOYCE W. J. furniture, stoves, crockery &c., Market
square, h. Charles, St. David's Ward
JOYCE WM. H. groceries and provisions, Hatch's block,
intersection Woolwich and Norfolk, h. do.

K

Kadwell Geo., bricklayer, h. Dufferin
KANE, see CAIN
Kay John H., brass finisher, h. Mill nr. London rd
Kaye Eli, blacksmith, h. Neeve nr. York rd.
KAYE, see also KEE, also MACKAY, also MCKEE
Keables Michael A., machinist, h. 178 Glasgow cor. Oxford
Kearn Edward, tailor, bds. Douglas
Kearney Catherine Mrs., wid. John, h. 74 Inkerman
Kearney John, teamster, bds. 74 Inkerman
Keating Geo., axle maker, bds. Gordon nr. Wellington
KEATING THOS., registrar of surrogate court, Court
House, bds. Court House Hotel
KEATING THOS A., M.D., 18 Essex, h. do.
Keating Wm., machinist, h. Wellington nr. axle factory
Keaveny Thos., cooper, h. Clarke nr. Elora rd.
Kee James H., laborer, h. Water cor. Mary
Kee Wm. T., baker, bds. Water cor. Mary
KEE, see also KAY, also MACKAY, also MCKEE
Kehoe Wm., operative at Raymond's, h. Gordon nr. Wat-
erloo
KEHOE, see also KEOGH
Keigan Edward, laborer, bds. Fergus st. south
Keleher Daniel, stone mason, h. Suffolk nr. G. W. R.
Keleher Dennis, farmer, h. Hospital
Keleher Dennis P., mason, h. 10 Inkerman
KELEHER JAMES, (Cormack & Keleher,) bds. Wellin-
ton Hotel
Kelleher Cassie Miss, dressmaker, bds. Cork nr. Dublin
Kelleher Honora Miss, dressmaker, bds. Cork nr. Dublin
Kelleher John, mason, h. 28 Birmingham

- Kelleher John Mrs., h. Cork nr. Dublin
 Kelleher Timothy, laborer, h. Water nr. west line
 KELLETT W. H., (Kellet & Cleghorn), bds. 88 London rd
 KELLETT & CLEGHORN (W. H. Kellet and Thos.
 Cleghorn), manufs. soda water, &c., 87 Norwich
 Kelly Ellen Mrs., wid. Bernard, h. 20 London rd.
 Kelly John, blacksmith, bds. 24 Woolwich
 Kelly Jonathan, ex-chief of police, bds. 178 Glasgow
 Kelsey Geo., gardener, h. Grange
 Kelso James, laborer, bds. Reynolds Hotel
 KELSO J. J., job printer, 122 Quebec st. west, h. 20 Green
 Kelso Wm., farmer, h. Waterloo ave. nr. Edinburgh rd.
 KENNEDY A. H. R., land salt, land plaster and grain
 dealer, opp. G. T. R. passenger station, h. Delhi
 KENNEDY DAVID, (D. Kennedy & Co., also J. Ken-
 nedy & Co.), h. Waterloo ave. nr. Edinburgh rd.
 Kennedy David jr., bds. Waterloo ave. nr. Edinburgh rd.
 KENNEDY D. & CO., proprs. Guelph Marble and Stone
 Works, also contractors and builders, Quebec st. west
 Kennedy Eliza Miss, knitter, bds. Freshfield
 KENNEDY J. (J. Kennedy & Co.,) h. Waterloo ave. nr.
 Edinburgh rd.
 KENNEDY J. & CO., (D. Kennedy,) jewelers, east side
 St. George's square
 Kennedy James, cooper, h. 242 Waterloo ave.
 KENNEDY JOHN, boots aud shoes, Market square cor.
 Northumberland, h. Freshfield
 Kennedy John Mrs., wid., h. 20 Liverpool
 Kennedy Kate, domestic, opp. Wellington Hotel, Wyndham
 Kennedy Robert C., stone cutter, bds. Waterloo ave. nr.
 Edinburgh rd.
 Kennedy Thos. T., scourer, h. Charles nr. Dundas rd.
 Kennedy Wm. jeweller, bds. Waterloo ave. nr. Edinburgh rd.
 Kennedy Wm., printer, h. 102 Northumberland
 Kenney Catharine E., domestic, 288 Woolwich
 Kenney John, laborer, h. 39 Crimea
 Kenney Patrick, laborer, h. Bay
 Kenney Wm. C., mason, bds. 39 Crimea
 KENNEY, see also McKENNA, also McCANNA
 Kenning Edward T., machinist, bds. lane rear of Norfolk
 St. Methodist Church

THE
GUELPH MERCURY
DAILY AND WEEKLY.

THE WEEKLY MERCURY

A MAMMOTH SHEET OF 64 COLUMNS,

The largest circulated paper published in Central Ontario. Contains the latest news from all parts of the world.

Subscription, \$1.50 per Annum.

THE DAILY MERCURY

Contains all the latest TELEGRAPHIC NEWS up to the hour of going to press.

Subscription, \$4.00 per Annum.

JOB PRINTING

of every description executed in the best style of the art, on the shortest notice, and at reasonable prices.

Enclose money in registered letter.

INNES & DAVIDSON, *Proprietors.*



- Kenning Elizabeth M. Miss, tailoress, bds lane rear of Norfolk St. Methodist Church
 Kenning Thos., gardener, h. Liverpool nr. Glasgow
 Kenning Wm., machinist, h. lane rear of Norfolk St. Methodist Church.
 Kenning Wm. J., carpenter, h. Bridge nr. King
 Keogh Mrs., h. Toronto
 Keogh Frank, blacksmith, h. Richardson
 Keogh James, butcher, bds. Richardson
 Keogh James, h. 152 Cork
 KEOGH WM. C., baker, Waterloo ave. nr. Dublin, h. do.
 Keough Francis, blacksmith, h. Wellington nr. Devonshire
 Keough James A., butcher, bds. Wellington nr. Devonshire
 KEOUGH, see also KEHOE
 KER WM. MRS., stoves, tinware and house furnishings,
 12 Cork, h. do. (See Adv. fly leaf opp. map)
 KER WM. B., salesman, bds. 12 Cork
 KERBY, see KIRBY
 Kernan Daniel, laborer, h. Dundas rd. cor. Bay
 Kernighan Grace Miss, dress maker, bds. 26 Woolwich
 Kernighan Jane Miss, dress maker, h. 26 Woolwich
 Kerr John, carriage maker, bds. 84 Norfolk
 Kerr Peter, action maker, h. Berlin nr. Yorkshire
 Keyes Robert, fireman, h. 187 Liverpool
 Keyes Wm., laborer, h. Clark, St. Patrick's ward
 KIDNER J. F., prop. Ten Cent Store and Cheap Cash
 Bazaar, Upper Wyndham, h. 71 Eramosa rd.
 Kilby Nancy, domestic, 152 Dublin
 Kilgour Edmund S., school teacher, bds. 65 McTague
 Kilgour James, Disciples preacher, h. 65 McTague
 Kilgour John W., insurance agent, h. McTague nr. Exhibition grounds
 Kilgour Peter T., school teacher, bds. 65 McTague
 Killion Peter, laborer, h. Bridge
 King Elizabeth Mrs., wid. Geo., h. Paisley rd. nr. Alma
 King Geo. H., carpenter, h. Elizabeth
 King John, butcher, h. York rd.
 King John R., laborer, h. Elizabeth
 King Joseph, laborer, h. 72 Elizabeth
 King Robert, laborer, h. Devonshire nr. Essex
 KING WALTER, market clerk, h. 15 Kent

Kloepfer & Richardson's stock of Coal is the largest in the city.

- Kinsella John, h. Berlin nr. Edinburgh rd.
 Kirby Anna Miss, tailoress, bds. 8 Tiffany
 Kirby Eliza Miss, tailoress, bds. 8 Tiffany
 Kirby Eliza Mrs., wid. Leonard, h. 8 Tiffany cor. Strange
 Kirby Emma Miss, tailoress, bds. 8 Tiffany
 Kirby Joseph, teamster, h. Suffolk nr. G. W. R.
 Kirby Mary E. Miss, tailoress, bds. 8 Tiffany
 Kirk Chas., commercial traveler, h. Cork nr. Dublin
 KIRK, see also QUIRK
 Kirkwood Wm., plumber, h. Stuart nr. Lemon
 Kitchen Mrs., boarding house, 71 Eramosa rd.
 Kitchen W. H., commercial traveler, h. 71 Eramosa rd
 KLOEPFER CHRISTIAN, (Kloepfer & Walker,) h. 214
 Paisley
 KLOEPFER FRANK C., (Kloepfer & Richardson,) h. 214
 Paisley
 KLOEPFER & RICHARDSON, (Frank C. Kloepfer and
 Henry E. Richardson,) Guelph Coal Depot, Quebec
 cor. Yarmouth. (See Adv. marginal lines.)
 KLOEPFER & WALKER, (Christian Kloepfer and Chas.
 Walker,) wholesale carriage hardware, 101 and 103
 Wyndham
 Knowles Chas. J., commercial traveler, h. Perth nr. Derry
 Knowles Fred. B., clerk, h. Glasgow cor. Northumberland
 Knowles G. E. clerk and in charge of fire hall, h. Fire Hall,
 Market square
 Knowles Mary E. Miss, saleslady, bds. 56 Cardigan
 Knowles W. H. G. clerk, h. 59 Cardigan
 KNOWLES W. S. G. grocer and auctioneer, 37 Waterloo
 ave., h. 39 do.
 Knowles Wm. A. clerk, bds. 56 Cardigan
 Koblepski Chas. laborer, h. Wood
 Kormann Catharine Mrs. wid. Martin, h. 98 London rd.
 Korman Chas, bar tender, h. 101 Norwich
 Kormann Elizabeth Miss, tailoress, bds. 98 London rd.
 Kormann Eugene, molder, bds. 98 London rd.
 Kormann Kate Miss, tailoress, bds. 98 London rd.
 Kremer Theodore, operative at Rainer's, h. Queen nr.
 Alice
 Kriaski Antony, laborer, h. Bridge
 Kribs Daniel, carpenter, h. Oliver
 Kribs Joshua, machinist, h. Ontario nr. Manitoba

L

- Lader Wm. pork butcher, h. 149 Perth
 Lafferty James, laborer, h. Emslie
 Lafferty Sarah, domestic, 142 Waterloo
 Laing Geo. commercial traveler, h. 368 Woolwich
 Laing Walter, drover, h. York rd. nr. east line
 Laird John, laborer, h. Birmingham
 Laird Mary A. Mrs. wid. James, h. 66 London rd.
 Lakin Betsey Miss, tailoress, bds. Clarence nr. the river
 Lakin Thos., laborer, h. Clarence nr. the river
 Lambert John, plasterer, h. 34 Nottingham
 Lambert Wm., carpenter, bds. 53 Nottingham
 Lamond Geo., reporter, bds. 70 Nottingham
 LAMPREY JOHN A., land and loan agent, &c., Brown-
 low's block, Douglas, h. 101 Waterloo ave.
 Lane Geo. D., bookkeeper, bds. Wellington Hotel
 Lane Margaret, domestic, Albion Hotel
 LANG, see LAING
 Lannan Margaret Mrs., wid. Murtha, h. Nottingham cor.
 Manchester
 Lauber Hannah, domestic, 89 Paisley
 Lauchlin A., cabinetmaker, bds. Mitchell House
 Laughlin Samuel J., foreman at Bell's, h. 77 Glasgow
 LAUGHLIN, see also McCLOCKLIN, also McLACHLAN, also Mc-
 LAUCHLAN
 Laughren Mary Miss, tailoress, bds. 21 Manchester
 LAUGHREN, see also LOCHRAN, also LOUGHREN
 Lavery M. Miss, school teacher, bds. 15 McDonnell
 Lavoie Chas. Bro., Jesuit Brothers, h. Norfolk nr. Church
 of our Lady
 Law Benj., grocer, 36 John, h. do.
 Law Elizabeth Miss, matron General Hospital, Delhi
 Law Francis, fish dealer, h. Neeve nr. Waterloo
 Law Jane Miss, saleslady, bds. 36 John
 Law Samuel, laborer, h. John
 Law Sarah Mrs., wid., h. Norwich nr. Woolwich
 Law W. H., ledger keeper, Federal Bank, h. 23 Cardigan
 Lawrance F. G., carpenter, h. 85 London rd.
 Lawrance Thos., carpenter, h. 87 London rd.
 Lawrason Frank, machinist, bds. Glasgow nr. London rd.

Kloepfer & Richardson screen all their Coal, they do not sell Slack.

JOHN HARRIS,

BAKER. The Best BREAD, BISCUIT, CAKES,
PASTRY, Fresh and Cheap, on hand
and made to order.

CONFECTIONER. The BEST and PUREST CAN-
DIES, made on the Premises,
CHEAP.

GROCER. CHOICE TEAS, GENERAL GRO-
CERIES, PROVISIONS, FLOUR,
OATMEAL, &c., &c.

WHOLESALE AND RETAIL.

JOHN HARRIS, MARKET SQUARE.

GUELPH FOUNDRY.

A. ROBERTSON & SON,

MANUFACTURERS OF

STEAM ENGINES & BOILERS

All kinds of Castings in Stock & Made to Order.

REPAIRS PROMPTLY EXECUTED.

ERAMOSA ROAD, - GUELPH, ONT.

A. ROBERTSON, SEN.

A. ROBERTSON, JR.

- Lawrason Mary E. Miss, dress maker, bds. Glasgow nr. London rd.
- Lawrence Eliza Miss, tailoress, bds. 50 Neeve
- Lawrence Geo. H., machinist, bds. 57 Paisley
- Lawrence Wm., blacksmith, h. 50 Neeve
- Lawson Christian, blacksmith, h. Cardigan nr. Trafalgar square
- Lawton Benj., upholsterer, bds. Palmer nr. Stuart
- Lawton G. W., machinist, bds. American Hotel
- Leader Frederick, stone cutter, h. Essex nr. Manchester
- Leader Sarah Mrs., wid. Robert, h. 88 Essex
- Leader Wm., engineer, h. Wellington nr. Huskisson
- Leadley John H., organ builder, h. 80 Northumberland
- Lecht Maggie, domestic, Market square
- LEDGERWOOD ADAM, (Smith & Ledgerwood,) h. 49 Berlin
- Lee Geo., operative at Raymond's, h. Mercer
- Lee Geo. Mrs., h. west line nr. Paisley rd.
- Lee Joseph J., piano tuner, h. McTague nr. Elora rd.
- Lee Patrick, carpenter, h. Derry cor. Queen
- Lees Geo., pork packer, h. west line nr. G. T. R.
- Lemmon Henry, watchmaker, h. 48 Glasgow
- LEMON ANDREW, (Lemon & Peterson,) h. Queen cor. Palmer
- LEMON & PETERSON, (Andrew Lemon and H. W. Peterson,) barristers, &c., Brownlow's block, Douglas
- LEMON, see also LAMOND
- Lennox Mary A. Mrs., wid. Isaac, h. east line nr. Eramosa rd.
- Leoffler Barnett, laborer, h. 190 Cardigan
- Leonard Chas. F., manager Raymond's sewing machine works, h. Woolwich nr. Suffolk
- Leslie Annie Miss, cook General Hospital, Delhi
- Leslie Barbara Miss, nurse General Hospital, Delhi
- Lewis John, laborer, bds. 88 London rd.
- Lillie Mary, domestic, 18 Essex
- LILLIE, see also LYLLIA
- Lines Benj., laborer, h. Dufferin
- Lingwood Ellen Mrs., wid. Robert, h. Grove nr. Metcalfe
- Lingwood Geo., baker, bds. Grove nr. Metcalfe
- Liphardt Conrad, cabinet maker, h. Glasgow nr. Cork
- Liphardt Henry, cabinet maker, bds. Glasgow nr. Cork

Go to **RUSSELL'S**, cor. of Wyndham Street

158

GUELPH DIRECTORY.

- Lipsey Thos., miller, h. 608 Woolwich
Lipsikin, charcoal burner, h. Toronto
Lithgow Alex, tailor, h. Edinburgh rd. cor. Crimea
Litster Peter, bds. 105 London rd. cor. Dublin
Little Archibald, clerk, post office
Little David, miller, h. Ontario nr. Manitoba
Little James, baggeman, h. Merion
Little John, molder, h. Palmer cor. Metcalfe
Little John A., b. Bellevue
Little Robert, laborer, h. Grange nr. east line
LITTLE W. J., baker and confectioner, lunch room and
ice cream parlor, 83 Wyndham, h. 42 Green
Livy Barton, blacksmith, bds. 15 McDonnell
Lloyd Chas. H., blacksmith, bds. lane bet. Edinburgh rd.
and Fergus st. north
Lloyd Wm. H., molder, h. lane bet. Edinburgh rd. and
Fergus st. north
LOCH HENRY, groceries, liquors, glassware, &c., Italian
Warehouse, 89 Wyndham, h. Woolwich nr. McDonnell
Loch James, wood worker, h. Palmer nr. George
Lochran, mechanic, bds. Duke nr. Grove
LOCHRAN, see also LAUGHREN, also LOUGHREN
Locke Frank, messenger Bank of Montreal, h. Priory
Lockwood Harry, accountant, Bank of Montreal, h. Queen
nr. Grange
Lodge John O., loan and insurance agent, h. 20 McTague
Long John, cooper, h. 116 Norwich
Long John, section man, h. Edinburgh rd. nr. London rd.
Long Margaret, domestic, 495 Woolwich
Long Wm. T., shoemaker, h. Cork nr. Norfolk
Lonsdale Emily, domestic, 109 Neeve
Lonsdale Helen Mrs., domestic, 109 Neeve
Loree Samuel, laborer, h. Woolwich nr. Eramosa rd.
LORETTO CONVENT, Mother Stanislaus, lady superior,
Norfolk head of McDonnell
Loughren Eliza Miss, dressmaker, bds. 21 Manchester
Loughren Margaret Mrs., wid. Alex., h. 21 Manchester
LOUGHREN, see also LAUGHREN, also LOCHRAN
LOUIS, see LEWIS
Lowry Elizabeth Mrs. wid. Wm. G., h. Southampton
Lowry Geo. E., polisher, bds. Southampton

- Lowry J. W., produce shipper, h. Yorkshire cor. Berlin
 Lowry James, laborer, h. Waterloo ave. nr. Hearn ave.
 Lowry James H. polisher, bds. Southampton
 Lowry Reginald, laborer, h. Mary near James
 Ludlow John, laborer, h. opp. McCrae's malt house
 Ludlow Thos., laborer, h. 49 Inkerman
 Lyllia J., whip and robe repairer, Cork nr. Norfolk
 LYLIA, see also LILLIE
 Lynch Agnes Mrs., wid. James, h. Derry nr. King
 Lynch Bridget, domestic, 101 Waterloo ave.
 Lynch James, laborer, h. 95 Yorkshire
 Lynch James, jr., bricklayer, bds. 95 Yorkshire
 Lynch John, painter, h. 39 Elizabeth
 Lynch Joseph, farmer, bds. 95 Yorkshire
 Lynch Joseph, wood cutter, h. Oxford nr. Yorkshire
 Lynch Maggie Miss., tailoress, bds. 96 Essex
 Lynch Martin, quarryman, h. Waterloo ave. cor. Edinburgh rd.
 Lynch Mary, domestic, Suffolk nr. Glasgow
 Lynch Thos., teamster, h. Water nr. Edinburgh rd.
 Lynch Thos. H., cooper, h. 31 Nottingham
 Lynch Thos. H., shoemaker, h. 96 Essex
 Lynch Thos. H. jr., molder, bds. 96 Essex
 LYON JAMES W., book publisher, World Publishing
 Co., Douglas nr. Post Office, h. Queen nr. Palmer
 Lyon John, carriage smith, h. Manitoba
 Lyons, cabinetmaker, bds. 33 Cork
 LYONS, see also LINES

Mc

- McAnanny B. carpet weaver, Elizabeth nr. Metcalfe, h. do.
 McAneer John, polisher, bds. Union Hotel
 McCARDLE, see McCARDLE
 McArthur Kate, domestic, Union Hotel
 McAstocker James, grocer, 260 Waterloo ave. cor. Edinburgh rd., h. do.
 McAstocker John, stone cutter, h. 372 Woolwich cor. Mont
 McAteer Catharine Mrs. wid. James, h. Galt, east end
 McAteer Jane Miss, tailoress, bds. Galt, east end

GUELPH CARPET WORKS.

J. & A. ARMSTRONG & CO.,

MANUFACTURERS OF

Ingrain Carpets,
WOOL AND UNIONS.

NEEVE STREET, - GUELPH.

HERBERT CHUBB,
Contractor & Builder,
POWELL STREET,
West of Elora Road.

*Contracts made for the Erection of all classes
of Buildings,*

EITHER IN BRICK OR STONE.

Estimates furnished on application.

- McATEER JOHN, prop. Albion Hotel, McDonnell cor.
Norfolk
- McAteer Margaret, domestic, Victoria Hotel
- McAteer Mary, domestic, Victoria Hotel
- McAteer Nellie Mrs. grocer, 138 Waterloo ave. cor.
Birmingham, h. do.
- McBEAN A. (A. McBean & Co.) h. Suffolk
- McBEAN A. & CO. hardware, 23 Wyndham
- McBride Geo. printer, bds. 111 Norfolk
- McBride James, organ packer, h. Yorkshire nr. Paisley
- McBride Thos. case maker, h. 111 Norfolk
- McCabe Ann Mrs., wid. Peter, h. Quebec st. west, opp.
Knox Church
- McCabe James, stone cutter, bds. Quebec st. west
- McCabe Peter, teacher separate schools, h. Norfolk nr.
Church of Our Lady
- McCALL, see McCOLL
- McCandless Wm G., blacksmith, h. 31 Oxford
- McCann James, mason, bds. Alice, east end
- McCann John, h. Alice, east end
- McCann John, jr., laborer, bds. Alice, east end
- McCann Mary, domestic, 107 Neeve
- McCann Patrick, shoemaker, h. Queen nr. Elizabeth
- McCanna John, laborer, bds. west of Glasgow bet. G. T. R.
and Waterloo ave.
- McCanna Michael, laborer, h. west of Glasgow bet. G. T. R.
and Waterloo ave
- McCANNA, see also McKENNA, also KENNEY
- McCardle Hugh, h. 95 Norwich
- McCARTHY JOHN, leather and findings, 130 Quebec
st. west, h. do.
- McCartney Daniel, laborer, h. Water
- McClellan Geo., machinist, bds. Ontario nr. Manitoba
- McClellan Harmon, piano tuner, bds. Ontario nr. Manitoba
- McClellan Wm., agent, h. Ontario nr. Manitoba
- McCLELLAN, see also McLELLAN
- McClocklin David T., mason, h. Edinburgh rd. nr. Syden
ham
- McCLOCKLIN, see also LAUCLIN, also McLACHLAN, also
McLAUCLAN
- McColl Elizabeth Mrs., wid. John D., h. 165 Edinburgh rd.
cor. Sydenham

- McCONNELL JOHN, prop. McConnell's Carriage Works,
Eramosa bridge, h. 32 King
- McCONNELL, see also CONNELL
- McCord M. Mrs., wid., h. 108 Waterloo ave.
- McCormick Phebe Miss, h. Eramosa rd. cor. King
- McCORMICK, see also CORMACK
- McCoy T., quarryman, h. Waterloo ave. nr. Edinburgh rd.
- McCRAE D., coal and wood, wholesale and retail, 140 to
146 Quebec st. west, h. 141 Paisley
- McCRAE DAVID, (McCrae & Co.,) h. 121 Woolwich
- McCrae Donald, pattern maker, h. Glasgow nr. Garth
- McCrae John, engineer, h. Liverpool nr. G. W. R.
- McCrae Mary Mrs., wid. David, h. London rd. cor. Dublin
- McCrae Mary E., domestic, Delhi
- McCRAE THOS., (McCrae & Co.,) resides at Janefield
- McCrae Wm., hostler, Royal Hotel
- McCRAE & CO., (Thos. and David McCrae, and John
Anderson,) woolen manufs., mill lands, McDonnell
cor. Queen, and Huskisson cor. Surrey
- McCrea John, grain dealer, h. Eramosa rd. nr. the bridge
- McCrea Robert, produce shipper, h. Dublin nr. Paisley
- McCrea Wm. J., blacksmith, h. 91 London rd.
- McCREA, see also McRAE, also RAY
- McCullough Alex., weaver, bds. Ontario nr. intersection
of Queen
- McCullough Harvey, blacksmith, bds. Mitchell
- McCullough John, carpenter, h. Mitchell
- McCullough Patrick, law student, bds. 178 Glasgow
- McCutcheon Charlotte Mrs., wid. J. K. A., h. Norwich nr.
Dublin
- McCUTCHEON J. K., agent Royal Insurance Co., of
England, (fire and life,) also London and Liverpool and
Globe Insurance Co., (fire and life,) also real estate and
loan agent, h. Kerr
- McDonald Misses, private school, Norfolk nr. Suffolk, h.
Queen nr. Lemon
- McDonald Alex., blacksmith, h. York rd. nr. Neeve
- McDonald Christina, domestic, 12 Eramosa rd.
- McDonald James, carpenter, h. Havelock
- McDonald Kate, domestic, 75 Oxford
- McDONALD, see also MACDONALD

- McDOUGALL, see MACDOUGALL
 McElderry Chas. A., commercial traveler, h. 109 Waterloo
 ave.
 McELDERRY J. E., groceries, crockery, glassware &c.,
 2 Day's block, Wyndham, h. 259 Woolwich cor.
 Norwich
 McElroy Annie Mrs., boarding house, 53 Paisley cor.
 Dublin
 McElroy Wm. J., clerk, h. Kirkland opp. Exhibition
 grounds
 McEwan Geo., engineer, h. London rd. nr. Kirkland
 McFarland Mary Miss, bds. Berlin rd. cor. Glebe
 McFarlane, telegraph operator, bds. Mitchell House
 McFarquhar Geo., cabinet maker, bds. Manchester
 McFarquhar Hattie Miss, milliner, bds. Manchester
 McFarquhar John, cabinet maker, h. Manchester
 McFarquhar Mary J. Miss, teacher, bds. Manchester
 McGaffin Josiah, molder, bds. 164 Paisley
 McGarr Annie Miss, music teacher, h. Queen nr. Eramosa rd.
 McGee Bernard, laborer, bds. McGee
 McGee Ellen Miss, tailoress, bds. McGee
 McGee John, laborer, h. McGee
 McGillivray Mrs. wid. h. 66 Yarmouth
 MCGILLIVRAY, see also MACGILLIVRAY
 McGinnis Joseph, teamster, h. 127 York rd
 MCGINNIS, see also MAGINNIS
 McGladrey Annie Miss, dressmaker, bds. Emslie
 McGonigel Bernard, foreman, h. Clarke nr. Exhibition
 McGowan John, laborer, h. rear 111 York rd.
 McGowan Patrick Mrs., wid., h. rear 111 York rd.
 McGowan Wm. R., organ tuner, bds. New Western Hotel
 McGregor Andrew, laborer, 63 Waterloo ave.
 McGregor D. Rev., pastor Congregational Church, h. Kirk-
 land cor. Garth
 McGregor Gregor, laborer, h. Neeve nr. Cross
 McGregor John, operative woolen mill, bds. Neeve nr.
 Cross
 McGregor M. J. Mrs., wid. Dr. James, h. 235 Woolwich
 MCGREGOR, see also MACGREGOR
 McGrogan Nellie, domestic, 70 Yarmouth
 McGUIRE E. W., M.D., 23 Yarmouth, h. do. (See Card
 page 116.)

H. J. HERITAGE,
Carpenter & Builder

ESTIMATES FURNISHED ON APPLICATION

For all Descriptions of Buildings.

26 CAMBRIDGE ST., GUELPH
NEAR CENTRAL SCHOOL.

WESTERN STATION HOTEL,

OPPOSITE G.W.R. STATION,

GUELPH, - - ONT.

EVERY ACCOMMODATION FOR THE TRAVELLING PUBLIC.

The Best Brands of Liquors & Cigars always on hand

TERMS MODERATE.

JOSEPH WAYPER, Proprietor.

- McGuire H., wood carver, h. Paisley nr. Arnold
McGunnigle Michael, section man, h. Kent cor. Dublin
McHardy Wm., engineer water works, h. Queen nr. Elizabeth
McHARDY, see also HARDY
McIlwraith Andrew, pattern maker, h. Marcon
McIntosh Priscilla Miss, dressmaker, bds. Arthur nr. Palmer
McIntosh Sarah, domestic, London rd. nr. Exhibition grounds
McIntosh Thos., blacksmith, bds. Reynolds Hotel
McIntyre Alex., h. Emslie
McKague Mary, domestic, Cork nr. Dublin
McKAY, see KAY, also MACKAY
McKeague James, cigar maker, bds. Essex cor. Birmingham
McKeague John, finisher, bds. Waterloo nr. Neeve
McKeague Martin, laborer, h. Essex cor. Birmingham
McKechnie John, operative J. B. Armstrong's, bds. Cork nr. Methodist Church
McKee John, wagon maker, h. Perth nr. Bridge
McKee John jr., molder, bds. Perth nr. Bridge
McKee Merriott, student, bds. Eramosa rd. nr. east line
McKEE, see also KAY, also KEE, also MACKAY
McKeever, laborer, h. Bay
McKellar Susannah Mrs., wid. Peter, h. 116 Norfolk cor. Cambridge
McKELLAR, see also MACKELLAR
McKenna Edward, hostler, h. 116 Farquhar
McKENNA, see also McCANNA, also KENNEY
McKenzie Catharine, domestic, Woolwich nr. Thorp
McKenzie Duncan, blacksmith, 135 Woolwich, bds. New Western Hotel
McKenzie Isabella, domestic, 1 Douglas
McKenzie K., laborer, h. 42 George
McKenzie Murdoch, blacksmith and horseshoer, 84 Wyndham, h. 50 Suffolk
McKENZIE, see also MACKENZIE
McKersie John, carpet weaver, h. west side St. George's square
McKINNON A. M. (Johnston & McKinnon), h. Woolwich
McKINNON ANGUS, M.D., 150 Norfolk, h. do.

COAL of the BEST QUALITY, at Lowest Market

166

GUELPH DIRECTORY.

- McKinnon Fannie, nurse, 62 Woolwich
McKINNON, see also MACKINNON
McLachlan Win., operative at Raymond's, h. Oxford st. w.
McLACHLAN, see also LAUHLIN, also McCLOCKLIN, also
McLAUHLAN
McLagan J. C., commercial traveller, h. 80 Paisley
McLaren, baggageman G. T. R., bds. Royal Hotel
McLAREN DONALD, custom boot and shoemaker, also
leader McLaren's String Band, 162 Quebec st. west, h.
Cambridge nr. Glasgow. (See Adv. page 140.)
McLauchlan Alex. C., commercial traveller, h. Glasgow nr.
Waterloo ave.
McLaughlin Mary Mrs., wid. Michael, h. Northumberland
nr. Glasgow
McLaughlin Patrick, grain buyer, h. Wilson opp. the
market
McLAUGHLIN, see also LAUHLIN, also McCLOCKLIN, also
McLACHLAN
McLean Archibald, laborer, bds. Cross
McLean Archibald, hostler, Reynold's Hotel
McLean Charlotte, domestic, Union Hotel
McLEAN D., collector inland revenue, cor. Douglas and
St. George's Square, h. 311 Woolwich
McLean Malcolm, machinist, h. suffolk nr. Yorkshire
McLean Rod., lawyer, bds. 53 Paisley
McLean W., law student, bds. 311 Woolwich
McLEAN, see also MACLEAN
McLeay Donald, teacher, h. 206 Waterloo ave.
McLELLAN ALLAN, dealer in rags, metal and second-
hand stoves, 26 Gordon, h. 30 Nottingham
McLellan John, bds. Suffolk nr. Glasgow
McLellan R. G., h. Suffolk nr. Glasgow
McLELLAN, see also McCLELLAN
McLennane Kenneth, farmer, h. Edinburgh rd. nr. south
line
McLeod Archibald H. Maj, lawyer, h. Stuart nr. Grange
McLeod Donald, operative sewing machine factory, bds.
Stuart nr. Lemon
McLeod Maggie, domestic, 23 Yarmouth
McLeod Murdoch, engineer, h. Stuart nr. Lemon
McMahon Martin, stone mason, h. Argyle

Rates, at KLOEFFER & RICHARDSON'S.

GUELPH DIRECTORY.

167

McMaster Andrew, carpenter, h. Edinburgh rd. nr. Melville

McMaster David, laborer, bds. Edinburgh rd. nr. Melville

McMaster Mary Mrs., wid. Alex., h. Sultan nr. Edinburgh rd.

McMASTER, see also MASTERS

McMillan Bernard, telegraph operator, h. 35 Green

McMillan Christina, domestic, Woolwich cor. Cardigan

McMillian Wm., horse dealer, h. 36 Waterloo ave.

McMILLIAN, see also MACMILLAN

McMURRICH J. P., B.A., prof. biology and horticulture,

Ontario Agricultural College and Experimental Farm,
Dundas rd.

McNamee Wm., weaver, bds. Ontario nr. intersection of
Queen

McNaughton Annie Miss, teacher, bds. 54 Mill

McNaughton Ellen Miss, saleslady, bds. 54 Mill

McNaughton Janet Miss, tailoress, bds. 54 Mill

McNaughton Mary Mrs., wid. Alex., h. 54 Mill

McNaughton Robert, cabinet maker, bds. 54 Mill

McNish O., night watchman, h. Wilson

McNulty Lawrence, stone mason, h. 42 Berlin

McPhail Annie Miss, bds. 8 Palmer

McPhail Janet Miss, bds. 8 Palmer

McPhail Mary J. Mrs. dress maker, h. Woolwich cor.
Yarmouth

McPhail Robert, machinist, bds. 8 Palmer

McPhail W. Mrs., wid. Wm., h. 8. Palmer

McPherson Annie Miss, dressmaker, bds. 30 Essex

McPherson Annie Miss, milliner, bds. Duke nr. Grange

McPherson Hugh A., clerk, bds. Duke nr. Grange

McPherson John, carpenter, h. Duke nr. Grange

McQuarrie Flora, domestic, Woolwich nr. Baptist Church

McQueen Alex., retired, h. Eramosa rd. nr. east line

McQUILLAN ARTHUR, (McQuillan & Hamilton,) bds.
Albion Hotel

McQuillan John, drover, h. Elizabeth nr. Duke

McQUILLAN & HAMILTON, (Arthur McQuillan and
John H. Hamilton,) Wellington Marble Works, opp.

Chalmers Church, Quebec st. west

McRae Jane Miss, milliner, bds. 35 Mill

McRae John D., carpenter, h. George

- McRae Margaret Miss, dressmaker, bds. 35 Mill
 McRae Robert, machinist, bds. 35 Mill
 McRae Wm., millwright, h. 35 Mill
 McRAE, see also McCRAE, also RAY, also REA
 McRoberts, law clerk, bds. Victoria Hotel
 McRoberts E., h. 83 Glasgow cor. Durham
 McRoberts Thos. R., operative at Raymond's, bds. 83
 Glasgow
 McROBERTS, see also ROBERTS
 McShane James, laborer, h. Yorkshire cor. Northumber-
 land
 McShane Mary, operative woolen mill, bds. Yorkshire cor.
 Northumberland
 McSHANE, see also SHAIN
 McTague Ann Mrs., wid. Peter, h. 353 Woolwich
 McTague Catharine Mrs., wid. Bernard, h. Waterloo ave.
 nr. Manchester
 McTague Chas., shoemaker, h. Fergus st. south
 McTague Michael, shoemaker, bds. Waterloo ave. nr.
 Manchester
 McWilliams John T., clerk, bds, 5 Kirkland
 McWILLIAMS, see also WILLIAMS

M

- Mabry Frederick, h. Queen nr. Elizabeth
 Macdonald A. R., tinsmith, bds. American Hotel
 MACDONALD ARCHIBALD H., (Macdonald & Mac-
 donald,) h. Grange
 Macdonald Elizabeth, domestic, Glasgow opp. Garth
 Macdonald Euphemia Mrs., wid Dr. James, h. Mont
 MACDONALD EVAN, dry goods, boots, shoes &c., Wm.
 Anderson, manager, Corbett's block, Wyndham, h.
 Dundas rd.
 Macdonald Hugh, merchant, h. Cork nr. Dublin
 Macdonald John, farmer, bds. Dundas rd.
 Macdonald John Rev., S.J., asst. pastor Church of our
 Lady, h. Norfolk next the church
 MACDONALD WALTER, (Macdonald & Macdonald,)
 h. Market square
 Macdonald Wm., farmer, bds. Dundas rd.

MACDONALD & MACDONALD, (Archibald H. and Walter,) barristers, &c., Quebec st. east

MACDONALD, see also **McDONALD**

Macdougall John A., agent agricultural implements, bds. 60 Nottingham

MacGillivray D. Mrs., laundress, h. 23 Edwin

MACGILLIVRAY DOUGLAS, (MacGillivray & Humphreys,) h. 23 Edwin

MACGILLIVRAY & HUMPHREYS, (Douglas MacGillivray and James M. Humphreys,) barbers, west side St. George's square

MACGILLIVRAY, see also **McGILLIVRAY**

MacGregor Isabella Mrs., wid Alex., h. 42 Liverpool

MACGREGOR R. & CO., (Robert MacGregor,) boots, shoes and trunks, cor. Lower Wyndham and St. George's sq.

MACGREGOR ROBERT, (R. MacGregor & Co.,) h. 42 Liverpool

MACGREGOR, see also **McGREGOR**

MacKay Hugh, blacksmith, h. Clarence

MACKAY, see also **KAY**, also **KEE**, also **McKEE**

MacKellar John S., commercial traveler, bds. 133 Liverpool

MacKellar L., commercial traveler, h. 133 Liverpool

MACKELLAR, see also **McKELLAR**

MACKENZIE ALEX., malt house, 53 Surrey, h. 38 Woolwich

Mackenzie Alex. jr., telegraph operator, bds. 38 Woolwich

MACKENZIE JOHN, (Mackenzie & Goodfellow,) bds. Wellington Hotel

Mackenzie Robert, book keeper, h. 46 Cork

MACKENZIE & GOODFELLOW, (John Mackenzie and A. E. Goodfellow,) produce and provision dealers, cor. Neeve and Farquhar

MACKENZIE, see also **McKENZIE**

Mackinnon Chas., book-keeper, h. Norfolk cor. Cork

MACKINNON, see also **McKINNON**

Maclean Flora J. Miss, private school, 46 Paisley, h. do.

MACLEAN, see also **McLEAN**

MacMillan Margaret Mrs., h. 33 Perth

MACMILLAN, see also **McMILLAN**

Macroft Walter, clerk, h. Stuart nr. Eramosa rd.

MACROFT, see also **CROFT**

- Buy your Coal at the Guelph Coal Depot, Quebec Street West.**
- Maddaugh Archibald, foreman lumber yard, h. 116 King
 Madden Geo., pork packer, bds. Mitchell House
 Maddock E. M. Miss, milliner, bds. Woolwich nr. London rd
 Maddock Edwin H., carpenter and builder, h. 204 London rd
 Maddock Ernest, clerk, bds. 120 Farquhar
 Maddock Gilbert O., machinist, h. McTague nr. Elora rd.
 Maddock H. L. Miss, teacher, bds. Woolwich nr. London rd.
 Maddock John Mrs., wid., h. Woolwich nr. London rd.
 MADDOCK R. F. lumber, drain pipe, &c., Paisley nr.
 G. W. R., h. 120 Farquhar
 Maddock W. H., machinist, h. Oxford nr. Glasgow
 MAGEE, see MCGEE
 Maginnis Fanny Mrs., wid. Joseph, h. 64 Cork
 MAGINNIS, see also MCGINNIS
 MAGUIRE, see MCGUIRE
 Mahaffy Charlotte Miss, milliner, bds. Liverpool cor. Norfolk
 Maher Patrick, h. 103 McDonnell
 Mahoney Jefferson D., plasterer, bds. Dublin nr. Kent
 Mahoney John J., contractor and builder, bds. Dublin nr.
 Kent
 Mahoney Patrick, laborer, h. south line, south of Bellevue
 MAHONEY RICHARD, carpenter and builder, h. Dublin
 nr. Kent
 Mahoney Richard, jr., tinsmith, bds. Dublin nr. Kent.
 MAIRGEO., manager Federal Bank of Canada, Wyndham
 next door to the post office, h. 75 Oxford
 Maitland H. K., music teacher, h. Suffolk nr. Norfolk
 Maklim John, farmer, h. York rd, nr. east line
 Malone Patrick, laborer, h. Edinburgh rd. cor. Bristol
 Maloney Elizabeth Miss, dressmaker, bds. Alice
 Maloney James, plasterer, bds. Alice
 Maloney Kate Miss, tailoress, bds. Alice
 Maloney Wm. h. Alice
 Maloy Mathias B., wood worker, h. Quebec st. east, nr.
 Woolwich
 Mann J. W., h. 41 Paisley
 MANN W. M., florist, also county constable, 102 King,
 h. do
 Manning Mary Mrs., wid. Dennis, h. Elizabeth
 Manny Annie, saleswoman, bds. 33 Nottingham
 Mara John, hog raiser, h Bellevue

- Marcon F., h. 227 Norfolk
 MARCON W. H., seed store, 89 Carden, Market square
 and 90 McDonnell, h. 21 Suffolk
 Mark Elizabeth Mrs., wid. Wm. E., h. 454 Woolwich cor.
 Powell
 Marriott Chas., operative at J. B. Armstrong's, h. Priory
 Marriott Francis, h. 78 Yarmouth
 Marriott Geo., operative at J. B. Armstrong's, h. Priory
 Marriott Henry C., moulder, h. 17 Chambers
 Marriott Wm., baker, h. 140 Northumberland
 Marrott John, care taker city parks and shade trees, h. 137
 London rd.
 Marsh Geo., machinist, h. Neeve cor. Surrey
 Marsh Martha, domestic, 47 Glasgow
 Marshall John, machinist, bds. King nr. Derry
 Marshall John, tanner, h. 39 Nottingham
 Marshall Richard, h. Waterloo ave. nr. Tolton's mill
 MARSHALL W., photograph gallery and dealer in fancy
 goods, 95 Wyndham, h. 27 Cardigan
 Marshall W., jr., bds. 27 Cardigan
 Marshall Wm., confectioner, h. King nr. Derry
 Martin C. S., harness maker, h. Palmer nr. Queen
 Martin David, commercial traveler, h. Marcon
 Martin Emma Mrs., wid. Elisha, h. 19 Tiffany
 Martin Hiram, operative organ factory, h. Grant cor.
 Waterloo
 Martin Josephine, domestic, Market square
 Martin Menno, carpenter, h. Woolwich cor. Charles
 Martin Merritt C., carpenter, bds. Woolwich cor. Charles
 Martin Moses, wood turner, h. Ontario nr. Neeve
 Martin Peter, plasterer, h. Glasgow nr. Garth
 Martin Robert, cutter, h. 56 Suffolk
 Martin W. E., finisher, h. Ontario nr. school house
 Martin W. J., law student, h. 43 Green
 Mason John, laborer, h. 24 Toronto
 Massie David S., baker, h. Priory
 Masters Emma Miss, clerk, bds. 41 Norwich
 MASTERS, see also McMASTERS
 Mather Wm., clerk, h. 11 Woolwich
 MATHEWS ALEX., manuf. soda mineral waters &c.,
 Dundas rd., h. do. (See Adv. page 140.)

BUY YOUR COAL AT KLOEPFER & RICHARDSON'S.

CITY LIVERY

Cab & Boarding Stable,



ADJOINING ROYAL HOTEL,

CARDEN STREET TO McDONNELL STREET

FIRST-CLASS

Horses & Carriages

ALWAYS READY.

Commercial men and others supplied with first-class conveyances on reasonable terms. Orders by mail or otherwise promptly attended to. First-class cabs in connection.

ROBERT EWING, - Proprietor.

J. W. SMART,

BUTCHER,

STALL 9, MARKET HOUSE,

*Wholesale and Retail Dealer in Beef, Mutton and
Pork. Pickled tongues always on hand.*

- Matthews Anna Mrs., wid. Stephen, h. 18 Durham
 Matthews Collin A., laborer, bds. 5 Preston
 Matthews Connell, laborer, bds. Durham cor. Glasgow
 Matthews Frederick W., japanner, h. 124 Dublin
 Matthews Hannah Mrs., wid. Stephen, bds. 56 Nottingham
 Matthews Harriet A. Mrs., wid. Chas., h. Exhibition opp.
 Exhibition grounds
 Matthews John, millwright, h. 5 Preston
 Matthews Stephen, mason, h. 25 Durham
 Matthews Thos., blacksmith, bds. American Hotel
 Matthews Thos. F., bricklayer, h. 29 Durham
 MATTRESS WM., 1st A. prov. certificate, asst. resident
 and mathematical master, Ontario Agricultural College
 and Experimental Farm, Dundas rd
 Maxwell, molder, bds. 24 Green
 MAXWELL W. J. REV., pastor Dublin Street Methodist
 Church, h. 146 Dublin
 May Joseph, carpenter, bds. Reinhart's Hotel
 Maybury John, mason, h. 151 Dublin cor. Oxford
 Mayes Harry, hostler, bds. 88 Norfolk
 MAYS JAMES, h. 495 Woolwich cor. Clarke
 Mays Joseph, organ builder, bds. 495 Woolwich
 Mays, Wm. F., carpenter, h. London rd. west end
 Meagher Thos., carpenter, h. Brockville
 Meagher Thos. J., farmer, bds. Brockville
 Mealey Mrs., wid., h. 194 Liverpool
 Mealey John, student, bds. 194 Liverpool
 Meeklow Elizabeth Miss, dressmaker, bds. 205 Woolwich
 Meldurn John, molder, bds. 24 Green
 Melligan Martin, laborer, h. Liverpool nr. Edinburgh
 Mellor Mary, domestic, Norwich cor. Woolwich
 Melvin Hugh, operative at McCrae's woolen mill, h. Fergus
 st. north cor. Argyle
 Melvin Robert, h. Queen nr. G. T. R.
 Menzie Walter, laborer, Queen cor. Palmer
 Menzies Misses, dressmakers, McDonnell nr. Wyndham, h.
 do.
 Mercer Eliza Miss, h. 25 Perth
 Mercer Geo., governor of the jail, Woolwich
 MEREDITH CHAS., confectioner, biscuit manuf., &c.,
 also wholesale agent for D. S. Perrin & Co., of London,
 east side St. George's square, h. 6. Kirkland

Go to **RUSSELL'S**, cor. of Wyndham Street

174

GUELPH DIRECTORY.

- Merlihan Christopher, clerk, bds. 15 Gordon
MERLIHAN JAMES E., produce and commission merchant, 15 Gordon, h. do.
MERLIHAN THOS., prop. Ontario Hotel, Gordon cor. Nottingham
Meston Alex., boiler maker, h. Metcalfe nr. north line
Meston James, cooper, bds. Metcalfe nr. north line
Meston Seaton, gardener, h. Metcalfe nr. north line
Meston Wm., cooper, bds. Metcalfe nr. north line
Metcalfe H. W., organ tuner, h. Suffolk nr. Norfolk
METCALF HENRY, harness and trunks, 16 Cork, h. do.
MEYERS. see MOIR, also MOYER also MYERS
Michie Wm., grain buyer, h. 305 Woolwich
Michie Wm. F., machinist, bds. 305 Woolwich
Mickle Chas. J., law student, h. Spring
Mickle Lydia Miss, h. Spring
Mickle Maggie Miss, h. Spring
Mickle Margaret Miss, h. Spring
Mickleborough Robert, gardener, h. Devonshire nr. Surrey
Middleton Robert, h. 101 Kent
Millar Mrs., wid., h. 61 London rd.
MILLAR J., (J & R. Millar), h. Edinburgh rd.
MILLAR J & R., butchers, 256 Woolwich cor. Norwich, also stall 2, Market house
MILLAR R., (J & R. Millar), h. Norwich cor. Woolwich
MILLARD HARRY, groceries and provisions, Woolwich nr. Kerr, h. do.
Miller, cabinet maker, bds. Reinhart's Hotel
Miller A. V. Mrs., wid. Geo., h. 19 Arthur
Miller John, bds. 24 Woolwich
Miller Virginia Miss, music teacher, bds. 19 Arthur
MILLER W. R. & A. E., gunsmiths and silver platers, Market square, h. 19 Arthur
MILLIGAN, see MELLIGAN
Mills Andrew, tinsmith, h. McTague nr. Elora rd.
Mills James, carpenter, h. Stuart nr. Eramosa rd.
MILLS JAMES, M. A., prest. Ontario Agricultural College and Experimental Farm, Dundas rd.
Mills John, machinist, h. 12 Charles, St. David's ward
Mills Margaret Miss, teacher, bds. 235 Paisley
MILLS W. H., iron founder and dealer in stoves and tin-ware, 156 Woolwich, h. George nr. Eramosa rd.

and Market Square, for Boots and Shoes.

GUELPH DIRECTORY.

175

- Milne Duncan, laborer, h. Liverpool cor. Arnold
MIMMACK JOSEPH, barber, Wellington Hotel block,
Wyndham, h. Arthur
Mitchell Frederick W., machinist, bds. Queen nr. Eramosa rd
Mitchell Isabella W. Mrs., wid. Geo., h. Arthur nr. Palmer
MITCHELL JOHN, undertaker, Douglas, h. 13 do.
Mitchell John Mrs., h. Queen nr. Eramosa rd.
Mitchell John N., clerk Mitchell House
MITCHELL L. M. MRS., prop. Mitchell House, Market
square
Mitchell Richard, water commissioner, h. Queen nr. Era-
mosa rd.
MITCHELL ROBERT., solicitor &c., Day's block, Wynd-
ham cor. Market square, h. Queen nr. Eramosa rd.
MITCHELL W., merchant tailor, over 82 Wyndham, h.
84 Liverpool
MOFFATT J. S., house, sign and ornamental fresco paint-
er, paper hanger, &c., Alma block, Upper Wyndham,
h. 326 Woolwich. (See Adv. page 176.)
Moffatt Samuel R., foreman Raymond Sewing Machine
Works, h. Eramosa rd.
Moffatt Wm. C., painter, bds. 326 Woolwich
Moir Annie Miss, tailoress, bds. Cambridge st. east
Moir Mary Mrs., wid. John., h. 61 London rd.
MOIR, see also MOYER, also MYERS
Monahan Robert, carpenter, h. Durham nr. Yorkshire
MONAHAN, see also MOYNAHAN
Monk Joseph, organ tuner, bds. Union Hotel
MONRO, see MUNRO
Montague, laborer, h. Mont
Montgomery Hugh, operative Raymond's Sewing Machine
Works, bds. Glebe nr. north line
Montgomery John, laborer, h. Waterloo ave. nr. McGee
Montgomery John, market gardener, h. Glebe nr. north
line
Montgomery Thos., operative Raymond's Sewing Machine
Works, bds. Glebe nr. north line
Moodie Edward, engineer, h. Cardigan nr. London rd.
Moon Christopher, operative woolen mill, bds. Ontario nr.
intersection of Queen
Mooney Agnes Miss, dressmaker, bds. Quebec st. east nr.
St. George's square

J. S. MOFFATT,



HOUSE,

SIGN

AND

ORNAMENTAL

FRESCO

PAINTER

GILDER, GRAINER, PAPER HANGER, &c.

Sign Writing a Specialty.

**Alma Block, Upper Wyndham Street,
GUELPH, ONT.**

JAMES FLETCHER,

Manufacturing Jeweller,

GOLD AND SILVER PLATER.

Society Jewels, Locketts, Rings, Pins, Studs, &c.,

MADE TO ORDER.

Jobbing promptly attended to.

**47 WYNDHAM STREET (up stairs),
GUELPH, ONT.**

- Mooney B. Mrs., wid. h. Quebec st. east nr. St. George's square
Mooney Minnie Miss, dressmaker, McQuillan's block, Upper Wyndham, h. Quebec st. east
Moore Alex., operative McCrae's woolen mill, bds. Huskisson nr. Waterloo
Moore Geo., cabinet maker, bds. 84 Norfolk
MOORE J. H., (Herod & Co.) h. Duke nr. Grove
Moore Julia, domestic, George cor. Eramosa rd
Moore Mary, domestic, George cor. Eramosa rd
Moore Robert, bds. Mitchell House
Moore Thos., h. Bristol
Moore Thos., laborer, h. 40 Essex
MOORE, see also MOIR, also MOYER
Moran Elizabeth Mrs., wid. Patrick, h. Melville
Moran Timothy, operative J. B. Armstrong's, bds. Cork nr. Methodist Church
Moriarty James, laborer, h. west of Glasgow bet. G. T. R. and Waterloo ave
Moriarty Mary, domestic, 110 Woolwich
Morley Hannah Mrs., wid. Geo., h. Ontario nr. intersection of Queen
Morley Rosetta Miss, tailoress, bds. Ontario nr. intersection of Queen
Morphy L. S., telegraph operator, bds. Mitchell House
MORRIS EDMUND, manager Ontario Bank, Market square, h. 62 Woolwich
Morris Edward, house painter, h. 62 Elizabeth
Morris Samuel, carriage maker, h. 18 Elizabeth
Morris Thos., hostler, Queen's Hotel
Morris Wm., carriage painter, h. Waterloo ave. nr. Dublin
Morrison Archibald, marble worker, bds. Victoria Hotel
Morrison Duncan, plumber, h. Mary
Morrison Flora Mrs., wid. Mitchell, h. 118 Norfolk
Morrison James, h. Oxford nr. Glasgow
Morrison James, teamster, bds. 169 Surrey
Morrison John, spinner, h. rear 136 Quebec st. west
Morrison Robert, h. Charles nr. Mary
MORROW ROBERT, M. D., 308 Woolwich, h. do.
MORSE, see MORRIS
Mortimer John, printer, h. 36 Liverpool

- Morton Geo. W. H., cabinet maker, h. Waterloo ave. nr. Manchester
- Morton Janet Miss, operative woolen factory, h. Queen opp. Elizabeth
- Moseley Samuel, mechanic, h. Grange nr. Jane
- MOUAT ALEX. H., deputy clerk of the peace, Brownlow's block, Douglas, h. Fergus st. south
- Moyer Geo., clerk, bds. Woolwich nr. London rd.
- MÓYER RYERSON, manuf. spring beds, opp. Trafalgar square, h. do
- MOYER, see also MOIR, also MYERS
- Moynahan Lizzie Miss, dressmaker, Market square, h. do
- Moynahan Minnie Miss, dressmaker, h. Market square
- Moynihan John, teamster, h. Woolwich nr. Kerr
- MOYNIHAN, see also MONAHAN
- Moynough Ellen Mrs., wid. Michael, h. 26 Perth
- Mulchinoek John, carpenter, bds. south line, south of Bellevue
- Mulchinoek Michael, laborer, h. south line, south of Bellevue
- Muldoon Owen, laborer, h. Victoria
- Mulligan Michael, teamster, h. 87 Devonshire cor. Surrey
- Mulroney Edward, carpenter, h. Emslie cor. McGee
- Mulroney Patrick, teamster, h. 59 Preston
- Mulrooney Patrick, teamster, h. Fleet
- Mulrooney Thos., laborer, bds. Fleet
- Mulrooney Wm., carpenter, bds. Fleet
- Mumford M. A. Mrs., nurse, h. Queen nr. Grange
- Muncheon Patrick, maltster, bds. Victoria
- Munro Hector, laborer, h. Ann
- Munro Jessie Miss, dressmaker, bds. Mill nr. London rd.
- Munro John, piano maker, h. Ontario nr. Neeve
- Munroe Hugh, laborer, h. 133 Waterloo
- Murchev, molder, bds. 164 Paisley
- MURCHEY A. & CO., (Adam Murchev, Osgood M. Anderson and Joseph Murchev,) Guelph Malleable Iron Works, Paisley rd. cor. Bagot
- MURCHEY ADÁM, (A. Murchev & Co.,) h. cor. King and Bridge
- Murchev Joseph, molder, h. bridge cor. King
- MURCHEY JOSEPH, (A. Murchev & Co.) h. 197 Liverpool

- Murdoch John, laborer, h. Omar nr. Bagot
Murphy Ann, domestic, 90 Paisley
Murphy Elizabeth Miss, laundress, bds Huskisson nr.
Waterloo
Murphy Ellen Mrs., wid. Jeremiah, h. Division
Murphy J. W., plumber, h. Waterloo nr. Neeve
Murphy James, carpenter, bds 139 York rd.
Murphy John, farmer, h. Mt. Tara, east line
Murphy John, teamster, bds. Victoria Hotel
Murphy John L., law student, bds. Delhi nr. General Hos-
pital.
Murphy Joseph, laborer, bds 139 York rd.
Murphy Joseph Bro., Jesuit Brothers, h. Norfolk nr. Church
of Our Lady
Murphy Margaret Miss, h. Norwich nr. Dublin
Murphy Mary Mrs., wid. Patrick, h. Huskisson nr. Waterloo
Murphy Michael, laborer, h. 139 York rd.
Murphy Wm., laborer, h. 32 Elizabeth
Murphy Wm. jr., laborer, bds 32 Elizabeth
MURPHY, see also MORPHY
Murray Agnes Mrs., wid. Wm. bds Mary nr. Albert
MURRAY GEO., custom woolen mill, Wellington nr.
Gow's bridge, h. Mary
Murray John, carder, bds. Mary nr. Albert
Murray John F., machinist, h. 26 George
Murray Robert, cooper, h. lane rear of Knox Church
Murray Robert, h. 49 Wyndham
Murray Wm., engineer, h. Thorp
MURTON A. W., manager Guelph Banking Co., Well-
ington Hotel block, Wyndham, h. Queen nr. Grange
Murton Emma Mrs., wid. Edward, h. 63 Waterloo ave.
cor. Dublin
MURTON GEO., coal dealer and maltster, 32 Cork, malt
house, junction G. T. and G. W. R., h. 13 Green
MURTON GEO., (Shaw & Marton,) h. 109 London rd.
MURTON H., prop. Murton's Oatmeal Mill, opp. Roya.
Hotel, h. 63 Waterloo ave. cor. Dublin
Murton Walter Mrs., wid., h. 38 George
Musser Henry, wood worker, h. Waterloo cor. Devonshire

GROOM'S



SEWING MACHINE REPAIR SHOP,

Quebec St. (Opposite Knox Church.)

Having had many years experience in the repairing of Sewing Machines, we are prepared to execute all work entrusted to us in a first-class manner, and trust to have a liberal share of public patronage.

GENERAL AGENTS for all kinds of Sewing Machines, New and Second-hand. All kinds of Needles on hand. Machines rented as usual.

Machines Cheap for Cash.

MUTUAL FIRE INSURANCE CO. OF COUNTY OF WELLINGTON, Frederick W. Stone, prest.; Chas. Davidson, sec. and manager; Day's block, cor. Wyndham and Market square

Myers, molder, bds. Cork nr. Methodist Church

Myers Alice Miss, teacher, bds. 152 Norfolk

Myers Louisa Miss, clerk, bds. 152 Norfolk

Myers Sarah Miss, clerk, bds. 152 Norfolk

MYERS SOLOMON, cigar manuf., 9 Gordon, h. 152 Norfolk cor Oxford

MYERS, see also MOIR, also MOYER

N

NAISMITH DANIEL, ham curer and provision dealer, 1 Douglas, h do.

Naismith Daniel, jr., chief clerk, post office, h. 1 Douglas

Naismith James, clerk, bds. 1 Douglas

Naylor Wm. H., manager worsted dept. McCrae & Co's., h. rear of Spence's mill

Neagle Elizabeth Miss, dressmaker, bds. Breadalbane

Neagle Elizabeth Mrs., wid. Michael, h. Breadalbane

Neagle Richard, h. Powell nr. Exhibition Grounds

NELLES J. A., books and stationery, 24 Wyndham, h. 137 Cork

Nelson Patrick, farmer, h. Alice, east end

Nesslen Edward, laborer, h. Cardigan nr. London rd.

Nesslen Louis, blacksmith, h. 201 Waterloo

Nesslen Jacob, miller, bds. Mill cor. London rd.

Neubauer P., tailor, h. 63 Alice

Nevin David, track foreman, h. Southampton

NEW MILLS, (flouring and gristing), Albert Tolton, prop., Waterloo ave.

New Thos., clerk, h. Tiffany nr. Elora rd.

NEW WESTERN HOTEL, John Fielding, prop., McDonnell nr. Wyndham

Newby Bertha Miss, milliner, bds. 48 Suffolk

Newby Wm., machinist, h. 48 Suffolk

Newsted John and Thos., farmers, h. east line nr. Eramosa rd.

NEWTON EDWIN, insurance agent, 47 Cork, h. do.

Nichols Chas., carpenter, h. 13 Duke

Kloepfer & Richardson's stock of

182

GUELPH DIRECTORY.

Nicholson Craven, teamster, bds. Reynolds Hotel
Nicholson Herbert, japanner, h. 122 Dublin
Nicholson Wm., tailor, h. 6 Chambers
NOBLE WM., boots and shoes, St. George's square cor.
Quebec st. east, h. 45 Bridge
Nolan Michael, h. cor. Eramosa rd. and Perth
Norrie Annie, domestic, 286 Woolwich
Norrie Jane Miss, dressmaker, bds. 21 Pearl
Norrie John, laborer, h. 21 Pearl
Norris Atlantic J., carpenter, h. 66 Dublin
Norris Geo., shoemaker, h. Essex nr. Dublin
Norris Geo, T., laborer, h. Galt nr. east end
NORRISH GEO., groceries, Market square, h. do.
Norrish John H., carpenter, bds. Market square
Norrish Thos. A., laborer, bds. Market square
Norton Thos., laborer, h. south line, south of Bellevue
NUNAN DENIS, M.D., 67 Norfolk, rooms do.
NUNAN FRANK, bookbinder, 40 St. George's square,
h. 406 Woolwich
Nunan Frank, builder, h. 406 Woolwich
Nunan James, h. 174 Ontario

O

Oakes Fannie Miss, carder, bds. 91 Wellington
Oakes Geo., laborer, h. 91 Wellington
Oakes Mary, domestic, 69 Woolwich
O'Brien Edward J., wood carver, h. Durham nr. Dublin
O'Brien John, watchman G. T. R., h. Glasgow north of
track
O'Brien Maurice, laborer, h. Manitoba
O'Brien Richard, carpenter, bds. Union Hotel
O'BRIEN, see also BRYAN
O'Callaghan Daniel, bds. Albion Hotel
O'CONNELL, see CONNELL
O'Connor Annie Miss, dressmaker, bds. Cork nr. Metho-
dist Church
O'Connor Daniel, h. Suffolk nr. Yorkshire
O'CONNOR EDWARD, barrister &c., Chadwick's block,
Wyndham cor Market square, h. Woolwich nr. Powell
O'Connor James P., teamster, bds. Suffolk nr. Yorkshire

Coal is the largest in the City.

GUELPH DIRECTORY.

183

O'Connor Joanna Mrs., wid. Daniel, h. Oxford cor. York-shire

O'Connor John, blacksmith, h. Suffolk nr. G. W. R.

O'Connor Mary, domestic, the Rectory, Woolwich

O'Connor Mary Miss, dressmaker, bds. Oxford cor. York-shire

O'Connor Mary Mrs., wid. Cornelius, h. Water

O'Connor Patrick B., carpenter, h. Neeve nr. Richardson

O'Connor Wm., agent agricultural implements, bds. Queen's Hotel

O'CONNOR, see also CONNOR

O'Donnell Beatrice Miss, dressmaker, bds. Alice nr. Duke

O'DONNELL EDWARD, (O'Donnell & Hazelton,) h. 76 George

O'Donnell Felix, laborer, h. Metcalfe nr. Clarke

O'Donnell John, plasterer, bds. Alice nr. Duke

O'Donnell Josephine Miss, operative woolen mill, bds. Alice nr. Duke

O'Donnell Martin, laborer, h. Alice nr. Duke

O'DONNELL & HAZELTON, (Edward O'Donnell and Geo. W. Hazelton,) groceries and provisions, 82 Wyndham

O'DONOHUE, see DONOHUE

O'Driscoll Martin, finisher, h. Ontario nr. school house

Odrowski John, mason, h. Bristol cor. McGee

Odrowski Mathis, laborer, h. Bristol

Ogg Wheeler J., shipper, bds. Western Station Hotel

OGSTON JAMES, insurance agent, Herald building, Quebec st east, bds. 53 Paisley

Oldham Thos., groceries, Dundas rd. cor. Bay, h. do.

Oliver Abigail Miss, h. 175 Waterloo ave.

OLIVER ROBERT, barrister &c., Day's block, Wyndham cor. Market square, h. McTague

Olson Olof, cabinet maker, h. 267 Suffolk

O'Neill Bernard, laborer, h. Grange

O'Neill Ellen, domestic, 126 Neeve

O'Neill Thos., h. 33 Preston

Only Frederick, laborer, h. 15 Edwin

- ONTARIO AGRICULTURAL COLLEGE AND EXPERIMENTAL FARM, James Mills, M. A., prest.; Wm. Brown, farm supt.; J. Hoyes Panton, M. A., prof. chemistry; J. P. McMurrich, B.A., prof. biology and horticulture; E. A. A. Grange, V. S., prof. veterinary science; Wm. Mattress, 1st. A. prov. certificate, asst. resident and mathematical master; A. T. Deacon, bur-sar; Dundas rd.
- ONTARIO BANK, Edmund Morris, manager; C. A. Post, accountant; J. E. Souch, teller; F. A. Gillespie, clerk; Wyndham opp. the market
- ONTARIO HOTEL, Thos. Merlihan, prop., Gordon cor. Nottingham
- Organ Kate, domestic, Grove cor. Metcalfe
- O'Rourke Catharine Mrs., wid. Thos., h. Wilson
- O'ROURKE, see also RORKE, also ROURKE
- Orr Mrs., wid. h. 54 Perth
- Orr Chas., medical student, h. Cambridge nr. Dublin
- Orr Charlotte Mrs., h. 227 Norfolk
- Orr Mary Miss, dressmaker, bds. 120 Quebec st. west
- Orr Robert, oysters, &c., 120 Quebec st. west, h. do.
- Osborn Edward, farmer, h. Sunnyside, east line nr. Grange
- Osborn Susan Miss, dressmaker, bds. Sunnyside, east line nr. Grange
- O'Sullivan Peter, mason, h. Emslie cor. McGee
- O'SULLIVAN, see also SULLIVAN
- Overend Ellenor Miss, dressmaker, bds. Grange nr. John
- Overholtzer Owen, cooperage, Berlin rd., resides at Bloom-
ingdale
- Owen, laborer, h. 44 Cardigan
- Owens Elizabeth Mrs., wid. Samuel, h. 198 Paisley cor. Clinton
- OXNARD GEO A., general ticket and exchange office, Market square, h. 104 Woolwich

P

- Packer Fannie, domestic, Edinburgh rd. nr. Argyle
- Packham C., miller, h. 68 London rd.
- PAINE, see PAYNE
- Pallister Thos., h. Wilson opp. Market square

- Pallister Thos., jr., carriage maker, h. Cork nr. Dublin
 PALMER JAMES, livery stable, McDonnell nr. Norfolk,
 h. 32 Northumberland
 PANTON J. HOYES, M.A., prof. chemistry, Ontario
 Agricultural College and Experimental Farm, h. Dub-
 lin nr. Cork
 Pardon Kate L. Miss, teacher, bds. Barclay's terrace, Nor-
 wich nr. Woolwich
 Pardy Bridget, domestic, 12 Charles, St. David's ward
 Park Wm., teamster, bds. Dundas rd. opp. the College
 Parker Benj., h. 4 Emma
 Parker James, machinist, h. Earl
 Parker Jane, domestic, Quebec st. east nr. St. George's
 square
 Parker Jemima, domestic, 110 Woolwich
 Parker Joseph, coachman, h. Strange cor. John
 Parker Marion, domestic, 23 Yarmouth
 Parker Mary Miss, sewing machine operator, bds. Strange
 cor. John
 Parker Richard, machinist, bds. Arthur nr. Grange
 PARKER ROBERT, carriage manuf., 51 Woolwich, h.
 Arthur nr. Grange
 Parker Wm., laborer, h. Delhi opp. General Hospital
 Parker Wm. jr., finisher, bds. 39 Perth
 Parkinson Edwin, apple buyer, h. Metcalfe cor. Palmer
 Parkinson Margaret Mrs., wid. Joseph, h. Powell nr.
 Strange
 Parnell Mary, domestic, head of Duke
 Partridge Wm., laborer, h. Suffolk nr. G. W. R.
 Pass Annie Miss, dressmaker, bds. 208 Woolwich
 PASS E. H. MRS., millinery, mantles, ladies' underwear,
 dressmaking, hair goods, wigs &c., St. George's
 square, west side, h. 208 Woolwich. (See Adv. page 116.)
 Pass Edward H., painter, h. 208 Woolwich
 Patterson Ellen M. Miss, tailoress, bds. Metcalfe nr. north
 line
 Patterson James, h. 5 Kirkland
 Patterson Geo., h. Paisley rd. nr. west line
 PATTERSON GEO. D., livery stable, Douglas, h. 26 do
 Patterson James, h. Metcalfe nr. north line
 Patterson James M., book agent, h. 113 Northumberland

- Patterson John, bds. City Hotel
 Patterson Margaret Mrs., wid. Henry, h. Woolwich nr. Eramosa rd
 Patterson Wm., bds. Metcalfe nr. north line
 Patterson Wm., h. Paisley rd. cor. Bagot
 Paulin, blacksmith, bds. Woolwich cor. Norwich
 PAULIN WM. H., (Young & Paulin,) h. Grove
 Payne, cabinet maker, h. Cambridge st. east
 Pearce B. W., machinist, h. 135 Norfolk
 PEAROE, see also PIERCE
 Pearson Henry, cab driver, h. Douglas
 Pearson T. A. W., carpenter, h. Fergus st. north
 Pearson Thos., plasterer, h. Suffolk nr. G. W. R.
 Pearson Wm., stone mason, h. Suffolk nr. Dublin
 PEARSON, see also PIERSON
 PECKHAM, see PACKHAM
 Peffer Margaret, domestic, 42 Green
 PEFFER, see also PFEIFFER
 PENELTON JAMES, flour, feed, grain, produce, hides, skins, &c., Market square and McDonnell, h. 17 Berlin. (See Adv. page 188.)
 Penfold Fannie Miss, tailoress, bds. Bedford
 Penfold Jane Miss, dressmaker, bds. Bedford
 Penfold Lizzie Miss, operative Stovel's confectionery works, bds. Bedford
 Penfold Mary Miss, tailoress, bds. Bedford
 Penfold Mary Mrs., wid. Samuel, h. 17 Surrey
 PENFOLD S. & G., carriage manufs., McDonnell, h. 23 do.
 Penny Henry, mason, h. 86 Arthur
 PEOPLE'S MILL, (flouring,) James Goldie, prop., Cardigan nr. Spur line station
 Pepper David, axle maker, bds. Reynold's Hotel
 Pepper Isaac, axle maker, bds. Reynold's Hotel
 PEPPER T., (T. Pepper & Co.,) bds. Reynold's Hotel
 PEPPER T. & CO., (Joseph Frazee,) manufs. carriage and wagon axles, Guelph Axle Works, Wellington
 Perkins Samuel, stone cutter, bds. 164 Paisley
 Perry Agnes Mrs., wid. James, h. Cross
 Perry J. E., tailor, h. Cross
 Perry M. J. Miss, tailoress, bds. Cross
 PERRY, see also PIERIE

- Person James C., commercial traveler, h. Garth
 PERSON, see also PEARSON, also PIERSON
 Perth Wm., machinist, h. 39 Perth
 Peters Faank J., wood turner, bds. 238 Liverpool
 Peters John H., cabinet maker, h. 238 Liverpool
 PETERSON H. W. (Lemon & Peterson,) also Co. Crown
 attorney and clerk of the peace, Douglas, h. Water
 PETRIE A. B., chemist and druggist, 79 Wyndham
 also 39 Lower Wyndham, h. Grange
 PETRIE R. W., books and stationery, Masonic block,
 Upper Wyndham, h. 56 George
 Petrie T. S., druggist, h. Grange
 Pettiford Chas., machinist, h. Palmer cor. John
 Pfeiffer Harry, cigar maker, bds. Reynold's Hotel
 PFEIFFER, see also PEFFER
 Phillips James, finisher, h. 81 Glasgow
 Phillips James, clerk, bds. 23 Cardigan
 Phillips Robert W., blacksmith, h. Surrey cor. Grant
 Phillis James, laborer, h. Clark, St. Patrick's ward
 Phillpotts Caroline Miss, private school, Queen nr. G.T.R.
 h. do
 Phillpotts Gertrude Miss, teacher, bds. Queen nr. G. T. R.
 Phillpotts Mary Mrs., wid., h. Queen nr. G. T. R.
 Philp John, machinist, h. Grant cor. Waterloo
 Philp Wm., music teacher, h. 35 Waterloo ave.
 Philpot James, teamster, h. Surrey cor. Devonshire
 Pick Thos., laborer, h. Delhi opp. General Hospital
 Pickard R., h. 63 Suffolk
 Pierce Annie, domestic, Woolwich nr. McDonnell
 Pierce Lizzie, domestic, New Western Hotel
 PIERCE, see also PEARCE
 Pierson Elizabeth, domestic, Queen cor. Duke
 PIERSON, see also PEARSON, also PERSON
 Pigott Michael, h. 185 Waterloo
 Pigott Richard, agent agricultural implements, bds. 185
 Waterloo
 PIKE ALBERT, contractor and builder, prop. stone
 quarry and lime manuf., Waterloo ave., h. 65 Preston
 Pike Bessie, domestic, 224 Waterloo ave.
 Pike Geo., contractor and builder, h. Fergus st. south cor.
 Galt

Coal of the Best Quality, at Lowest Market Rates, at Kloeffer & Richardson's.

CHARLES WALKER,
REAL ESTATE,

Loan & Insurance Agent,
ACCOUNTANT, &C.

Sales and purchases of Real Estate effected in City
or Country.

LOANS NEGOTIATED AT LOWEST RATES.

DEEDS, MORTGAGES, &c.,

Carefully prepared.

JAMES PENELTON

Wholesale and Retail dealer in

FLOUR, FEED & GRAIN
PRODUCE,

HIDES, SKINS, &c.

MARKET SQUARE AND McDONNELL STREET,
GUELPH, - - ONT.

Sole Agent for North British Cattle Food.

- Pilcher James, machinist, h. Arnold cor. Oxford st. west
 Pilgrim John, machinist, h. John
 Pilgrim Joseph, machinist, bds. Woolwich cor. Norwich
 Pinder E. Mrs., milk dealer, h. Dundas rd.
 Pinder Robert, farmer, bds. Dundas rd.
 Pinder Thos., cooperage, Dundas rd., h. do.
 Pipe Alfred, miller, bds. Berlin rd.
 PIPE JOHN, prop. Speedvale Mills (flouring) Berlin rd.
 h. do.
 Pirrie John, grocer, Preston cor. Yorkshire, h. do
 PIRRIE, see also PERRY
 Plant Thos. W., laborer, h. Kirkland opp. Exhibition
 grounds
 Plante David Rev., S.J., asst. pastor Church of our Lady,
 h. Norfolk next the church
 Plouard Andrew, melter, h. 79 Northumberland
 Pollock Aletia, domestic, Queen cor. Grange
 Porter Walter, freight clerk, bds. 63 Suffolk
 Post Chas A., accountant Ontario Bank, h. 58 Eramosa rd.
 cor. Mitchell
 Potter Alex., iron worker, bds. 33 Cork
 Potter Joseph, stone mason, h. 37 Sydenham
 Potter Thos. J., shoemaker, Woolwich nr. Norwich, h. 29
 Edwin
 POWELL E. S., (Wood, Powell & Co.) h. 36 George
 Powell Geo. S. Mrs., wid., h. Durham nr. Glasgow
 Powell J. B., inland revenue officer, h. north end Perth
 Powell Richard, cabinet maker, bds. 33 Cork
 Powell Samuel, shoemaker, h. Earl
 Powell Wm. S., book-keeper, h. 54 Suffolk
 Power Fanny, domestic, 109 London rd.
 Pratt John, gardener, bds. Eramosa rd. cor. King
 Pratt John, laborer, Queen nr. Palmer
 PRESANT B. B., butcher, h. 67 and 69 London rd.
 PRESANT G. J., (Presant Bros.) h. 27 Durham
 Presant James, h. King cor. Derry
 Present James C., miller, h. 76 Huskisson
 PRESANT BROS., (E. J. and G. J.) props. Victoria Mills
 (flouring) Wellington cor. Huskisson
 Prince Capt. Mrs., wid., h. Crimea
 PRINGLE G. D., watchmaker and jeweller, 45 Wynd-
 ham, h. 29 Yarmouth

Go to **RUSSELL'S**, cor. of Wyndham Street

190

GUELPH DIRECTORY.

Pringle Wm., laborer, h. Paisley rd. cor. Alma
Puddy Geo., butcher, Paisley nr. G. W. R. h. do
Purcell Michael, clerk, bds. Oxford st. west
Purcell Michael, cooper, h. 183 Cardigan
Purcell Patrick J., car repairer, h. Oxford st. west
PURCELL TOBIAS, cooperage, 116 Cardigan, h. 40
Mill
Purvis Aggie Miss, saleslady, bds. Eramosa rd. cor. King
Purvis James, molder, h. 44 Perth
Purvis Mary Miss, seamstress, bds. 44 Perth

Q

QUEEN'S HOTEL, John Cloughlin, prop., Market square
Quigley Catharine Miss, laundress, h. Quebec st. west opp.
Knox Church
Quinn Christopher, cabinet maker, h. Suffolk nr. G. W. R.
Quinn James, teamster, h. Paisley rd. nr. Edinburgh rd
QUINN M., prop. Guelph Shirt Factory, McDonnell, next
to Mercury office h. 13 Kent
Quinn Mary Mrs., wid. James, h. Paisley rd. nr. Edin-
burgh rd
Quirk Mary, domestic, Glasgow cor. Garth

R

RADFORD E., (J. D. Williamson & Co.) h. Suffolk nr.
Glasgow
RAINER JOSEPH F., (Rainer, Sweetnam & Hazelton,) h. 15 Carden
Rainer Louis, piano maker, h. McDonnell nr. Sandliand
RAINER, SWEETNAM & HAZELTON, (Joseph Rainer,
Frank Sweetnam and John J. Hazelton,) piano
manufs. 78 Wyndham and Market square
Raines Arthur W., telegraph operator, h. 190 Paisley
Rainforth John M., farmer, h. Ann
Rake Adam, varnisher, h. 67 Northumberland
Rake Wm., painter, h. 60 Dublin cor. Durham
Ramsay Wm., cabinet maker, h. 101 Norfolk
RANDALL FREDERICK W., chief of police, City Hall
building, h. Eramosa rd. cor. King

and Market Square, for Boots and Shoes.

GUELPH DIRECTORY.

191

- Rapp Carrie Miss, mantle maker, bds. Mill cor. London rd
Rapp Philip, finisher, h. Mill cor. London rd
Rastall R., jeweller, bds. 33 Cork
Ray Frank, laborer, h. 55 Inkerman
Ray John, molder, h. Perth nr. Bridge
Ray Wm., well digger, h. 164 Ontario
RAY, see also McCRAE, also McRAE
RAYMOND CHAS., manuf. Raymond Sewing Machines,
Yarmouth, h opposite works
Rea W., bds. Oxford nr. Norfolk
READ CLEMENT L., potrait artist, Sunny Knoll Portrait
Gallery, cor. King and Pearl, h. do. (See Adv. page
192.)
Read John, machinist, h. cor. King and Pearl
Read Wm., blacksmith, h. 137 Liverpool
Reading John, h. Woolwich cor. Clarke
Readwin Geo. K., grocer, also action maker, 281 Suffolk,
h. do
Redwood John H., bricklayer, h. Dublin nr. Paisley
Reed Joseph, broom maker, bds. Mitchell House
Reekie Flora, domestic, Cardigan nr. People's Mill
Reeves Richard, boiler maker, h. Edwin
Reid Alex. A., pattern maker, h. Paisley nr. Arnold
Reid Robert G., contractor and builder, h. Norfolk cor.
McDonnell
REINHART CHRISTIAN, hotel, 85 McDonnell
Rekoffski Albert, carpenter, h. Metcalfe nr. Alice
Revington Fanny, domestic, Mitchell House
REYNOLDS CHAS., (Humphries & Reynolds,) h. 307
Suffolk
Reynolds Rebecca Mrs., wid. Wm., h. 128 Dublin cor.
Paisley
REYNOLDS THOS.; prop. Reynolds Hotel, Cork nr.
Wyndham
REYNOLDS WM., county treasurer, Court House, h. 125
London rd.
RIBROOK Y., piano case maker, h. Jane
Rice E., organ tuner, bds. Wellington Hotel
Richard James, laborer, h. Devonshire cor. Essex
Richards Robert, mason, h. 80 Nottingham
Richardson Geo. A., clerk, bds. Dublin opp. Central school

SUNNY KNOLL
PORTRAIT GALLERY,
STUDIO, Corner of King and Pearl Sts.,
GUELPH. - - ONT.

Crayon Portraits

BY

CLEMENT L. READ

Are guaranteed to give satisfaction. Taken from Photographs or Ambrotypes, enlarged to any size and will not fade. Call and inspect samples. If desired, drapery of subjects changed. Prices low.

R. F. WEST,
PROVINCIAL LAND SURVEYOR
AND
Civil Engineer.

Office—Day's Block, opposite the Market.

GUELPH.

RICHARDSON HENRY E., (Kloepfer & Richardson.)
h. 64 Dublin

Richardson John G., h. 255 London rd.

Richardson Mary E. Miss., dressmaker, bds. Durham nr.
Dublin

Richardson Richard, molder, bds. Ontario

Richardson Robert M., h. Dublin opp. Central school

Richardson Thos., laborer, bds. Queen nr. Elizabeth

Richardson Thos., oil refiner, h. Crimea nr. Edinburgh rd.

Richardson Walter, laborer, h. Queen nr. Elizabeth

Richardson Wm., laborer, bds. Queen nr. Elizabeth

Rickaby Wm., tailor, h. cor. Grange and Jane

Rickaby Wm. jr., grocer, Grange cor. Jane, h. do

Riddell Wm., gardener, h. Perth nr. Derry

RIDDELL, see also RYDALL

Ridgeway Charlotte Miss, teacher, bds. 76 Northumberland

Ridgeway Martha Mrs, wid. Samuel, h. 76 Northumberland

Ridley Chas., operative McCrae & Co's, bds. rear of
Spence's mill

Ridley John, planer, h. 79 Perth

Rife David M., machinist, h. Manchester

Rife James, machinist, bds. Cork nr. Methodist Church

Ripley Geo., carpet weaver. bds. 15 Carden

Risk James, clerk, bds. 89 Cork

RISK JOHN, groceries, crockery, glassware &c., cor.
Wyndham and McDonnell, h. 89 Cork. (See Adv.
front cover)

Ritchie Andrew, laborer, h. William

Ritchie Andrew, operative at Rainer's, bds. 56 Nottingham

Ritchie James, hostler, h. Woolwich nr. Eramosa rd

RITCHIE JAMES, street supt., h. lane rear of Knox
Church

Ritchie Jane Mrs., wid. Andrew, h. Eramosa rd. nr. east
line

Ritchie John, miller, bds. Hewer's Hotel

Robbins Asahel, baker, bds. 82 Nottingham

Robbins D. G., laborer, h. 82 Nottingham

Robbins Ettie Miss, tailoress, bds. 82 Nottingham

ROBBINS, see also ROBINS

Roberts Geo., butcher, h. McTague nr. Dublin

- ROBERTS JOHN, butcher and cattle dealer, 320 Woolwich, h. 322 do
 Roberts Junius B. Rev., pastor B. M. E. Church, h. Essex opp. the church
 ROBERTS SIDNEY, manager Western Station Hotel, opp. G. W. R. Station. (See Adv. page 164.)
 ROBERTS, see also MoROBERTS
 Robertson Alex., blacksmith, bds. 582 Woolwich
 Robertson David D., laborer, h. 120 Norwich
 Robertson Jennie, domestic. Norfolk nr. Suffolk
 Robertson John, blacksmith, bds. 582 Woolwich
 Robertson John, carpenter, h. 39 Ontario
 Robertson John, carpenter, h. Suffolk nr. Arnold
 Robertson John, milk dealer, h. Eramosa rd. nr. Metcalfe
 Robertson John D., bds. 25 Mitchell
 Robertson Margaret, domestic, Woolwich nr. Court House
 Robertson Margaret A. Miss, tailoress, bds. 39 Ontario
 Robertson Robert, laborer, h. Woolwich nr. Eramosa rd
 Robertson Seth, molder, bds. Eramosa rd. nr. Metcalfe
 Robertson Wm., carpenter and builder, 62 London rd. h. 582 Woolwich
 Robertson Wm., blacksmith, bds. Eramosa rd. nr. Metcalfe
 ROBERTSON & SON, (Adam sen. and jr) props. Guelph Foundry, Eramosa rd. cor. Mitchell, h. 25 Mitchell. (See Adv. page 156.)
 Robins Geo., grain merchant, h. 46 Woolwich
 ROBINS, see also ROBBINS
 Robinson Alfred T., student, bds. 21 Elora
 Robinson Edward, plasterer, h. 33 Berlin
 Robinson Eliza A., domestic, bds. Eramosa rd.
 Robinson J. W. Rev., pastor Primitive Methodist Church, h. 34 Paisley
 Robinson John, printer, bds. 74 Wyndham
 Robinson John R., plasterer, bds. 21 Elora
 Robinson John R., printer, bds. 74 Wyndham
 Robinson John W., carpenter, bds. Tiffany nr. Exhibition grounds
 Robinson Thos., plasterer, h. 51 Elora
 Robinson John, clerk, h. Sydenham
 ROCHE JOHN, dry goods and clothing, 35 Wyndham, h. 63 Northumberland cor. Dublin

- Rodgers John, book-keeper, h. Oxford nr. Dublin
 Roe Jonas, clerk, h. 56 Nottingham cor. Devonshire
 ROE, see also ROWE
 Rogerson J. S., clerk, h. Woolwich nr. Norwich
 Rohland Maude Mrs., wid., h. 28 Farquhar
 ROLLS WM., chemist and druggist, St. George's square,
 51 Wyndham, bds. 71 Eramosa rd.
 Rombach John, fresco painter, h. 98 Northumberland
 Roos Chas G., brewer, h. Victoria
 Roos Chas. J., bar-tender, Reinhart's Hotel
 Roos, see also ROUSE
 Rorke Henrietta Mrs., wid. Wm., h. Wilson
 Rorke Marcella Miss, tailoress, bds. Wilson
 Rorke Mark, clerk, bds. Wilson
 RORKE, see also O'ROURKE, also ROURKE
 Rosey K. Miss, dressmaker, bds. Quebec st. west
 Ross Alex, laborer, h. 35 Sydenham
 Ross J., telegraph operator, bds. Mitchell House
 Ross Mary Mrs., wid., h. 45 George
 Ross Robert, tinsmith, bds. 45 George
 Rourke Patrick, laborer, h. west line nr. G. W. R.
 ROURKE, see also O'ROURKE, also RORKE
 Rouse James, commercial traveler, bds. American Hotel
 Rouse Mary A., domestic, George nr. Eramosa rd.
 ROUSE, see also ROOS
 Rowe Francis B., h. lane bet. Edinburgh rd. and Fergus
 st. north
 Rowe Francis B. jr., cabinet maker, bds. lane bet. Edin-
 burgh rd. and Fergus st. north
 Rowe James R., machinist, bds. lane bet. Edinburgh rd.
 and Fergus st. north
 ROWE M. A., groceries, Market square, h. do.
 Rowe Mary Miss, dress maker, bds. lane bet. Edinburgh rd.
 and Fergus st, north
 ROWE, see also ROE
 ROWEN D. R., dry goods, boots, shoes, &c., Market
 square, h. do.
 ROWLAND, see ROHLAND
 ROYAL CITY MILLS, David Spence, prop., McDonnell
 opp. the river
 ROYAL HOTEL, Bookless & Galer, Carden opp. G. T.
 station

**THOMAS SIMPSON,
BUTCHER.**



Of all kinds and of the best quality.

POULTRY AND GAME IN SEASON.
Stall No. 8 Market House.



**J. W. DUTTON,
CUSTOM**

Boot and Shoe Maker,

70 UPPER WYNDHAM STREET.

BOOTS AND SHOES MADE TO ORDER,

And fits guaranteed.

REPAIRING NEATLY EXECUTED.

GIVE ME A CALL.

RUDD EDWARD, cab and lorry proprietor, h. 96 Woolwich

Rudd Edward, gardener, h. east line cor. north line

Rudd John T., machinist, h. York rd. nr. Neeve

Rudd Joseph, market gardener, h. east line cor. north line

Rundle Samuel, operative at Raymond's, bds. 432 Woolwich

Rundle Thos. C., mason and builder, h. Powell nr. Elora rd.

Runstedler Eli E., molder, h. Elizabeth cor. Queen

Ruppee Wm., shoemaker, bds. Charles, St. David's ward

Russell Geo., clerk, h. 132 Suffolk

RUSSELL WM., boots, shoes, hats, caps and furs, cor.

Wyndham and Market square, also dry goods, boots and shoes, opp. the market, h. Oxford nr. Glasgow.

(See Adv. top. margins)

Rutherford D. Mrs., wid. h. Woolwich nr. London rd

Rutherford Geo., bookkeeper, h. Berlin rd

RUTHERFORD WM., (Wm. Rutherford & Co.) h. Woolwich nr. London rd

RUTHERFORD WM. & CO., clothing, gents' furnishings, hats, caps &c., Elephant Clothing Store, 31 Wyndham

Ryan Mrs., laundress, h. Wilson

Ryan James, grain buyer, h. Lawrence

RYAN JAMES, potash manuf., Liverpool cor. Yorkshire, h. 185 Liverpool

Ryan John, printer, h. 61 Arthur

Ryan John, teamster, bds. Hewer's Hotel

Ryan Joseph, carpenter, h. 21 Strange

Ryan Mary Mrs., wid. John, h. Lawrence

Ryan Patrick, h. 185 Liverpool

Ryan Patrick, machinist, h. Cambridge st. east

Ryan Wm., bookkeeper, bds. 21 Strange

Rydall Joseph, dairyman, h. east line nr. Eramosa rd.

RYDALL, see also **RIDDELL**

Ryde Daniel, cooper, 29 Glasgow, h. do

Ryde Edward, porter, h. Charles, St. David's ward

Ryde R., bread deliverer, h. 86 Woolwich

Ryder Susan, domestic, 125 London rd

Buy your Coal at the Guelph Coal

198

GUELPH DIRECTORY.

S

- Sallas Geo., wood worker, h. 122 Norwich
Sallows David, blacksmith, bds. 109 Wellington
Sallows Henry, blacksmith, h. Wellington nr. Gordon
Sallows Levi, farmer, bds. Liverpool nr. G. W. R.
Sallows Reuben, laborer, h. 39 Arnold
Sallows Wm., blacksmith, Wellington cor. Gordon, h. 109
Wellington
Sargent, joiner, bds. Woolwich cor. Norwich
Sargent D. S., bank clerk, bds. 71 Eramosa rd.
Saunders, collector township taxes, h. York rd. nr. east line
Saunders Hannah, domestic, New Western Hotel
Saunders James A., book-keeper, h. Queen nr. New
Saunders John, signalman, h. junction G. W. and G. T. R.
SAUNDERS THOS W., police magistrate, also barrister,
City Hall building, h. Edinburgh rd. opp. Galt
SAVAGE B., jeweller, 19 Wyndham, h. 235 Paisley
Savage James, molder, h. 240 Liverpool
Sayers Catherine Mrs., wid. Thos., h. Duke opp. Grove
Sayers Walter S., traveller, h. Queen nr. G. T. R.
Sayes Elizabeth, domestic, Norfolk opp. Oxford
Scanlon Mary A. Miss, machinist, bds. Cork nr. Methodist
Church
Scarlett Clarke, sewing machine agent, bds. 146 Cork
Scarlett James, operative at Bell's, bds. 146 Cork
Scarlett St. George, insurance agent, h. 146 Cork
Sarrow John, laborer, h. 22 Perth
SCHAFER, see SHAFER
Schario Michael S., machinist, h. Grange cor. Jane
Schmidt Otto, maltster, h. Alma opp. Omar
SCHMIDT, see also SMITH
Schmuck Andrew, laborer, h. Alma nr. Waterloo ave.
SCHMUCK CHAS., butcher, Waterloo ave. nr. Edinburgh
rd., h. Puslinch rd.
SCHOFIELD JAMES, grocer, Paisley cor. Arnold, h. do.
Schuch Chas., cigar maker, h. 44 Nottingham
Schwalm Sebastian, miller, h. Pearl nr. Perth
Scoon David, engineer, bds. 47 Strange
Scoon John, machinist, h. 47 Strange
Scoon John, jr., machinist, bds 47 Strange

Depot. Quebec Street West.

GUELPH DIRECTORY.

199

- Scoon Walter C., machinist, bds. 47 Strange
Scott Eliza Mrs., wid. John, h. 23 Cardigan
Scott Geo., mason, h. Grove
Scott James, laborer, h. 46 Essex
Scott John, knitter, h. Charles nr. Dundas rd.
Scott Walter, carriage painter, h. 14 Green
Scott Wm., polisher, h. 24 John
Seovell Geo. Mrs., h. Kirkland nr. Garth
Scrimgeour Wm., laborer, h. rear of Spence's mill
SCRIVEN WM. J. J., prop. Court House Hotel, opp.
Court House, Woolwich
SCROGGIE D., teas, fruits, vegetables, confectionery &c.,
14 Wyndham, h. 11 Oxford
Scroggie Daniel, clerk, bds. 11 Oxford
SEARLE GEO., baker, 8 Ontario, h. do.
Searle Kate, domestic, Ontario
Searle Sarah Mrs., seamstress, h. 39 Cork
Secker W., book-keeper, bds. 27 Cardigan
Seijon Elizabeth Mrs., boarding house, Cork nr. Methodist
Church
Selback Louis, biscuit maker, h. Cardigan cor. Norwich
Selby Samuel G., carpenter, h. Bedford
Selwood Geo., brickmaker, h. Wellington nr. Gordon
Selwood H. R., teamster, h. Alice
Shafer Dorothea Miss, dressmaker, h. 23 Arthur
Shain Robert, boarding house, 33 Cork
SHAIN, see also McSHANE, also SHEHAN, also SHEWAN
Shanahan Margaret, domestic, Hatch's block, intersection
Woolwich and Norfolk
Shannahan Mary, Domestic, McTague opp. Exhibition
grounds
Sharp David, laborer, h. Emslie
Sharp Chas. F. Mrs., wid., h. 144 Waterloo ave.
Sharra'd Maria Miss, teacher, bds. 15 Emma
Shaw Amelia Miss, tailoress, bds. 37 Nottingham
SHAW ARTHUR, manuf. fertilizers and disinfectants,
Fertilizer Co. of Canada, also manufacturing chemist,
York rd. nr. east line, also prop. Excelsior Wood Yard,
office Union Foundry, 38 Huskisson, h. York rd. nr.
east line. (See Adv. page 108.)
SHAW HENRY C., music and musical instruments, also
music teacher, Quebec st. west, rooms do.

- Shaw David, plasterer, h. Waterloo ave. cor. Yorkshire
 SHAW SAMUEL, (Shaw & Murton,) h. Surrey cor. Neeve
 Shaw Wm. B., mason, h. 254 Waterloo ave.
 Shaw Wm. J., shoemaker, h. 37 Nottingham
 SHAW & MURTON, (Samuel Shaw and Geo. Murton,)
 merchant tailors, 37 Wyndham
 Shaws Mary Miss, spinner, bds. Manitoba
 SHEAHAN JOHN, pawnbroker, Market square, h. 75
 Essex
 Sheahan John jr., pawnbroker, bds. 75 Essex
 Sheehan Maria, domestic, 18 Essex
 SHEEHAN, see also SHAIN, also SHEWAN
 Sheldrake Vincent, cigar maker, bds. 203 Waterloo
 Shepherd Geo., h. Verney
 SHEPHERD JAMES, carpenter and builder, McDonnell
 nr. Sandliand, h. 252 Paisley
 Shepherd John, h. 45 Green
 Shepherd Wm. H., carpenter, bds. Paisley nr. G. W. R.
 Shewan Christopher, cabinet maker &c., Gordon, h. do.
 SHEWAN, see also SHAIN, also SHEAHAN
 Short Jennie Miss, teacher, bds. 79 Glasgow
 Shranks, clerk, bds. Waterloo ave. cor. Dublin
 Sieveright James Rev., h. 25 Cardigan
 SILVER CREEK BREWERY, Waterloo ave. nr. west
 line, Geo. Sleeman, prop.
 Simmonds Frank, butcher, h. Glebe nr. Spur line
 Simpson Allan, blacksmith, 56 Cork, h. 50 do.
 Simpson Annie, domestic, cor. Palmer and Queen
 Simpson Florence Miss, milliner, bds. 235 Paisley
 Simpson Harry, jeweler, bds. 33 Cork
 Simpson James, cattle dealer, h. Sydenham
 Simpson James, wood worker, h. rear of 56 Cork
 Simpson James T., carpenter, h. Oliver
 Simpson John M., mason, h. Ontario nr. intersection of
 Queen
 Simpson Lillie Miss, dressmaker, bds. 50 Cork
 Simpson Lizzie Miss, saleslady, bds. 17 Paisley
 Simpson M. L. Miss, millinery, 43 Wyndham, h. Paisley
 nr. Dublin
 Simpson Mary, domestic, 197 Norfolk
 Simpson Robert T., printer, h. 142 Waterloo ave.

TWO-COLOR LABEL & POSTER WORK
A SPECIALTY.

BOOK AND
PAMPHLET
PRINTING.

WORK IN
THE FINEST
STYLE
OF THE ART.

HILL & WEIR, Fine Art Printers

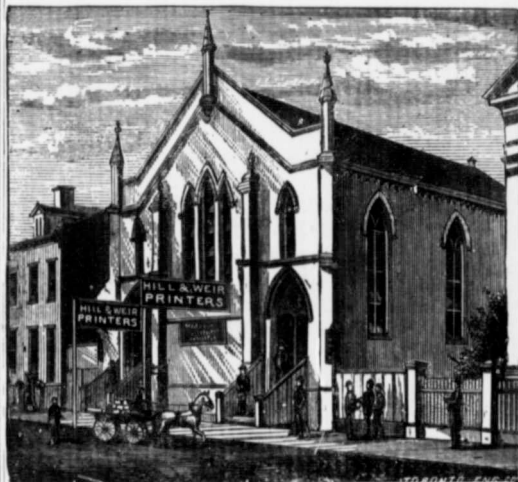

15, 17 & 19 TEMPERANCE ST.,

Toronto, Ont.

*Only Cylinder Press in Ontario which will print all
kinds of two color work at one impression.*

RAILWAY, LAW & COMMERCIAL PRINTING

ESTIMATES FURNISHED.



S
S
S
S
S
S
S
S
S
S
S

SM

Sm
Sm
Sm
Sm
Sm
Sm

- SIMPSON THOS., butcher, stall 8, Market house, h.
Neeve nr. York rd. (See Adv. page 196.)
- Simpson Wm., h. Paisley nr. Dublin
- Simpson Wm., baker, h. Grant
- Sims, laborer. h. Crimea nr. Edinburgh rd.
- Sinclair, bookkeeper, bds. 23 Cardigan
- Sinclair W. H., bricklayer, bds. Hewer's Hotel
- SINGER MANUFACTURING CO., J. C. Blackwood,
agent, 143 Quebec st. west
- Skelton John, section man, h. west line nr. G. W. R.
- Skinner Clara Miss, dressmaker, h. 459 Woolwich
- Skinner Elizabeth Miss, upholsterer, h. 459 Woolwich cor.
Powell
- SKINNER FREDERICK B., (Burr & Skinner,) h. 24
Arthur
- SLAKER W. E., sec. Guelph Carriage Goods Co., h. Suf-
folk nr. Yorkshire
- Slater John, h. Kirkland opp. Exhibition grounds
- SLATER JOHN, carriage maker and blacksmith, Norfolk
opp. Crowe's Iron Works, h. 261 Suffolk
- Slater Wm., stone mason, h. 24 Oliver
- Sleeman Geo., cigar maker, bds. 203 Waterloo
- SLEEMAN GEO., prop. Silver Creek Brewery, also mayor
of Guelph, Waterloo ave. nr. west line, h. opposite
- Sleeman Mary Mrs., wid. Wm., h. 203 Waterloo
- Slidders Charlotte Mrs., wid. James, h. 65 Nottingham
- Sloan Wm., teamster, h. Emslie
- Small Francis, contractor, h. 182 Woolwich
- Small John, builder, bds. 182 Woolwich
- SMALLPEICE H. E., publisher Guelph Herald (daily
and weekly,) Quebec st., east, h. Kirkland cor. Garth.
(See Adv. opp. page 104.)
- SMART JOSEPH W., butcher, stall 9, Market house, h.
York rd. (See Adv. page 172.)
- Smart Mary Mrs., operative woolen factory, h. Cross
- Smith, blacksmith, bds. 33 Cork
- Smith Alfred, bookkeeper, h. 152 Dublin cor. Oxford
- Smith Alfred W., stone cutter, bds. 89 Northumberland
- Smith Annie Miss, saleslady, bds. Eramosa rd
- Smith Arthur, laborer, h. 84 Essex
- Smith Arthur W., machinist, h. Garth

BUY YOUR COAL AT

202

GUELPH DIRECTORY.

- Smith Chas. W., miller, also boarding house, 164 Paisley cor. Yorkshire
- SMITH DAVID, groceries and provisions, 6 Arthur
- Smith Edward, carpenter, h. Richard
- Smith Edward H., bill clerk, Federal Bank
- Smith Ellen, domestic, Waterloo ave. nr. west line
- Smith Frank, hardware traveller, h. Eramosa rd. cor. King
- Smith G. S., laborer, h. Glebe nr. Verney
- Smith Geo., h. 33 Mitchell
- Smith Geo., bricklayer, h. 67 Elizabeth
- Smith Geo., shoemaker, Hatch's block, Woolwich nr. Norfolk, h. Powell nr. Elora rd.
- SMITH GEO., (Smith & Ledgerwood,) h. 89 Northumberland
- Smith Henry T., machinist, bds. Garth
- Smith Isaac, teamster, h. Suffolk nr. G. W. R.
- Smith J. D., contractor, h. Jane
- SMITH J. F., cigar manuf., 56 Quebec st. east, h. do.
- Smith James, laborer, h. Gladwin
- Smith James, operative Raymond's sewing machine works h. 31 Arthur
- Smith James, tailor, also dealer in song birds, McDonnell nr. Wyndham, bds. 33 Cork
- SMITH JAMES C. Rev., M.A., B.D., pastor St. Andrew's Church, h. 20 Oxford
- Smith James H., machinist, bds. Oxford nr. Glasgow
- Smith Janet Miss, teacher, bds. 133 Cork
- Smith John, action maker, bds. Suffolk nr. Norfolk
- Smith John, grocer, h. 33 Mitchell
- SMITH JOHN, real estate and loan agent, accountant, &c., 32 St. George's square, h. 133 Cork
- Smith Laura L. Miss, school teacher, h. Waterloo ave. cor. Fleet
- Smith Lyman C., classical master High School, h. 148 Cork
- Smith Margaret Mrs., wid. Geo., h. Powell nr. Elora rd.
- Smith Maria Mrs., wid. Geo., h. Nelson Crescent
- Smith Mary A. and Ann Misses, milliners and dress-makers, h. Norwich nr. Woolwich
- Smith Phebe Miss, tailoress, bds. 44 Ontario
- Smith Phebe Mrs., wid. Robert J., h. 110 Elizabeth
- Smith Reuben A., operative at Raymond's, bds. 432 Woolwich

KLOEPFER & RICHARDSON'S.

GUELPH DIRECTORY.

203

- Smith Robert, laborer, h. Clark, St. Patrick's ward
Smith Robert J. and Ralph, ice dealers, h. 44 Ontario
Smith Robert L., printer, h. 16 Pearl
Smith Sidney, wood worker, h. 39 Edinburgh rd.
SMITH T., photographer, Day's Block, cor. Wyndham
and Market square, h. 124 Oxford
Smith Thos., carpenter, h. Suffolk nr. Norfolk
Smith Thos., gas maker, h. Surrey nr. gas works
Smith Thos., mason, h. 89 Northumberland
Smith Thos. C., laborer, h. Edinburgh rd. nr. Bristol
SMITH W. G. (W. G. Smith & Co.), h. 306 Woolwich
SMITH W. G. & CO., chemists and druggists, cor. Wynd-
ham and McDonnell
Smith W. H., finisher, h. Paisley nr. Glasgow
SMITH WM., manager Canadian Bank of Commerce, cor.
Wyndham and Market square, h. The Bungalow,
Woolwich
Smith Wm., teamster, h. 7 Chambers
Smith Wm., teamster, h. north end Kirkland
Smith Wm., wagon maker, h. Paisley nr. Yorkshire
Smith Wm. R., cutter, h. Cambridge cor. Dublin
SMITH WM. S., jeweler, 26 Wyndham, h. Nelson
Crescent
Smith Wm. W., watchmaker, h. 15 Arthur
SMITH & LEDGERWOOD, (Geo. Smith and Adam
Ledgerwood,) contractors and builders, and props.
stone quarry, Waterloo ave. nr. Edinburgh rd
Smyth A. J., music teacher, Corbett's block, Wyndham,
h. do
SMYTH, see also SCHMIDT
Snelling Bridget Mrs., wid. John, h. Inkerman cor. Alma
Snelling Maurice, baker, h. Neeve cor. York rd
Snelling R. E. Miss, dress maker, bds. Neeve cor. York rd
Snider Albert C., clerk registry office, bds. Woolwich nr.
London rd
Snider Robert A., clerk, h. 61 Glasgow cor. Northumber-
land
Snider Wm. F., carpenter, h. Woolwich nr. London rd
Snowdon Mark A., action maker, h. 28 Essex
Snowdon Wm., grocer, Grange nr. John, h. do
SNYDER W., station master G. W. R., h. London rd nr.
Elora rd.



JOHN DAY,
ARCHITECT,
GUELPH, - - ONT.

DESIGNS AND ESTIMATES

For all classes of buildings

FURNISHED WITH ACCURACY AND DESPATCH.

All work carefully superintended.

CHARGES MODERATE.

MRS. J. WRIGHT,

Importer and dealer in

BERLIN WOOLS,

T-O-Y-S,

Fancy Goods, Etc.

SOLE AGENT FOR BUTTERICK'S PATTERNS.

ST. GEORGE'S SQUARE, GUELPH.

- Sockett Ruth Mrs., wid. Geo., h. 209 Dublin
SOLE J. W. F., (Sole & Johnston,) h. Freshfield
Sole John, salesman, h. 36 Gordon
SOLE & JOHNSTON, (J. W. F. Sole and Robert Johnston,) bakers and confectioners, also grocers, 38 Gordon cor. Farquhar. (See Adv. page 100.)
SOMERVILLE G. A., secretary Guelph and Ontario Investment and Savings Society, Market square, h. 39 Green
Soper J. H., clerk Royal Hotel
Souch J. E., teller Bank of Ontario
Souden Mary Mrs., wid. Robert, h. 72 Wyndham
Soule Stephen, marble cutter, h. 34 Perth
Sowerby Joseph M., finisher, h. 250 Yorkshire
Spalding, weaver, h. Surrey nr. Gordon
Spalding John, weaver, h. Gordon nr. Wellington
Spalding John jr., carriage blacksmith, bds. Gordon nr. Wellington
Sparkman Wm., upholsterer, h. Palmer nr. Stuart
Sparks James, machinist, bds. Market square
Spears Joseph, marble cutter, bds. Union Hotel
SPENCE DAVID, prop. Royal City Mills, manuf. patent flour, McDonnell nr. the river, h. opposite
Spence Ellen Miss, teacher, bds. Duke nr. Grove
SPENCE JOHN L., (Bain & Spence,) h. McTague
Spencer Isaac, laborer, h. Essex nr. Manchester
Spiars Geo., laborer, h. Surrey nr. Bedford
Spiers Fanny, domestic, Waterloo ave., nr. west line
Spillane Daniel, laborer, h. McDonnell nr. Wyndham
Splachan Michael, porter, Albion Hotel
Spragge David K., sewing machine agent, h. Oxford nr. Yorkshire
SPRAGGE PHILIP, livery stable, Woolwich nr. Eramosa rd., also bailiff, h. 8 Eramosa rd.
Squirrel Wm., asst. engineer Model Farm, h. Dundas rd. opp. the College
St. JOSEPH'S HOSPITAL, in charge of Sisters of St. Joseph, Sister Frances Joseph. superior, Hospital st.
Stahleker F. L., organ tuner, h. Suffolk nr. Dublin
STANDARD OIL CO., Col. N. Higinbotham, office Higinbotham's block, McDonnell, refinery at junction of G. W. and G. T. R.

Go to **RUSSELL'S**, cor. of Wyndham Street

206

GUELPH DIRECTORY.

Standish W., bookkeeper, h. 310 Woolwich cor. London rd.
Stanley, laborer, h. 10 Green
Stanley John, clerk, bds. Fire Hall, Market square
Stanley Morris, printer, bds. 10 Green
Stannard Edwin C., house painter, h. 29 Kent
Stapleton Patrick F., lumber inspector, h. Queen nr. Grange
Stark Annie Miss, milliner, bds. 85 London rd.
Steele Andrew, clerk, bds. Charles, St. David's ward
Steele Andrew, clerk, bds. 83 London rd.
Steele Geo., carriage painter, bds. 259 Glasgow
Steele Thos., brewer, h. Waterloo ave. nr. west line
STEELE W. J., blacksmith, Cardigan nr. Trafalgar square,
h. 51 Arthur
Steele Wm., carpenter, h. Victoria
Stein John, h. 184 Paisley
Stephen Catharine Miss, dressmaker, bds. 29 Preston
Stephen Elizabeth Miss, dressmaker, bds. 29 Preston
Stephen Wm., laborer, h. 29 Preston
Stephens James, carpenter, h. 43 Nottingham
Stephenson David, laborer, h. 78 Essex
Sterling Albert, clerk, bds. 23 Cardigan
Sterling Jane Mrs., wid. Alex., h. 62 Yarmouth
STERNE G. F., stoves and tinware, 10 Wilson, h. do.
(See Adv. page 148.)
STEVEN DAVID, (Geo. Steven & Son,) h. Edinburgh rd.
nr. Crimea
STEVEN GEO., (Geo. Steven & Son,) h. Bagot cor. Mercer
Steven Geo. jr., carpenter, bds. Bagot cor. Mercer
STEVEN GEO. & SON, (David,) carpenters and builders,
Paisley cor. Yorkshire
Steven Grace Miss, dress maker, bds. Bagot cor. Mercer
Steven Margaret Miss, dress maker, May's block, Upper
Wyndham, bds. Bagot cor. Mercer
Stevens, carpenter, bds. 39 Cork
Stevenson Elizabeth Miss, tailoress, bds. 29 Durham
Stevenson W. J., caretaker of High School, h. Arnold nr.
Liverpool
Stevenson Wm., nurseryman, h. Grange
Stewart, carpenter, bds. 24 Woolwich
Stewart Agnes C. Miss, teacher, bds. 332 Woolwich
Stewart Alex. W., clerk, bds. 332 Woolwich

and Market Square, for Boots and Shoes.

GUELPH DIRECTORY.

207

- Stewart Annie Miss, dressmaker, 68 Wyndham, h. 16
Green
Stewart Duncan, clerk, bds. 17 Liverpool
Stewart Garrison B., grocer and whitewasher, Wilson opp.
the market, h. do
Stewart Hugh, land agent, bds. Queen's Hotel
Stewart James, carpet weaver, bds. 15 Carden
Stewart Jennie, domestic, London rd. nr. Exhibition grounds
Stewart John, cooper, h. 11 Pearl
STEWART JOHN, prop. Fountain House, Gordon cor.
Waterloo
Stewart Mary Mrs., wid. Wm., h. 61 London rd
Stewart R. W., carpenter, h. 332 Woolwich
STEWART ROBERT, planing mill and lumber yard,
96 and 98 Wyndham, h. 102 do
STEWART WM., (Wm. Stewart & Co.,) h. 17 Liverpool
STEWART WM. & CO., (Thos. Henry,) dry goods and
millinery, 77 Wyndham
STEWART, see also STUART
STIRTON DAVID, postmaster, prest. Guelph and Ontario
Investment and Savings Society, east side St. George's
square, Upper Wyndham, h. cor. Maple and Bellevue
Stirton James, clerk P.O., bds. Waterloo ave. cor. Dublin
Stirton John, student, bds. Maple cor. Bellevue
Stock James, farmer, bds. 53 Albert
Stockford Chas., laborer, h. Powell nr. Elora rd.
Stone A., clerk, bds. 42 Gordon
STONE F. W., groceries, hardware, &c., prest. Mutual
Fire Insurance Co. of County of Wellington, agent
Canada Life Assurance Co., 42 Gordon cor. Far-
quhar, h. do.
Stoneham Richard, organ action maker, h. 126 Neeve cor.
Ontario
Stoneham Walter, finisher, bds. 126 Neeve
Storey James, cooper, bds. City Hotel
STOVEL EDWARD, Guelph Pump Factory, 53 Arthur,
h. next door
STOVEL J., manufacturing confectioner, Day's block,
Market square, h. cor. King and Pearl
Stovel Sarah Miss, saleslady, bds. Durham nr. Glasgow
Stovell, machinist, h. Kirkland opp. Exhibition grounds

GEO. FEEK,
PRACTICAL PLUMBER,

Gas and Steam Fitter,

QUEBEC STREET WEST, opposite Knox Church.

*Public and private buildings fitted up on the most
approved principles.*

L. M. ABBS,

PRACTICAL

Boot & Shoe Maker,

77 Perth St., GUELPH.

Boots and Shoes made to Order and satisfaction
guaranteed.

Repairing promptly & neatly executed

- STOVELL, see also TOVELL
 Strachan Archibald, clerk, bds. 53 Paisley
 Strachan Campbell, clerk, bds. 53 Paisley
 Strachan Wm., h. 142 Waterloo
 Stronach Grace Miss, dressmaker, bds. 58 Yarmouth
 Stronach Jane Miss, dressmaker, bds. 58 Yarmouth
 Stronach Maggie Miss, saleslady, bds. 58 Yarmouth
 Stronach Mary Mrs., dressmaker, h. 58 Yarmouth
 Strong Chas., stone cutter, bds. Cork nr. Methodist Church
 Stuart Hamilton, cooper, h. Norwich nr. Cardigan
 Stuart P. H., teller, Federal Bank
 Stuart Wm., carpenter, h. Cambridge nr. Glasgow
 Stuart Wm., cooper, h. 3 Mary
 STUART, see also STEWART
 Stull Augustus, teacher, h. Paisley cor. Southampton
 Stull G. W., grain buyer, h. Huskisson cor. Farquhar
 Sturdy Frederick H., finisher, h. Wellington cor. Gordon
 Sturdy Kate Miss, dressmaker, bds. Wellington cor. Gordon
 Suddaby Alfred W., clerk, h. 74 Paisley
 Sullivan Catharine Mrs., wid. James, h. Liverpool nr. York-
 shire
 Sullivan Ellen Miss, dressmaker, bds. Wilson opp. the
 market
 Sullivan Jeremiah, laborer, h. 15 Edinburgh rd. nr. Galt
 Sullivan Maggie, domestic, 184 Glasgow
 Sullivan Mary Miss, tailoress, bds. Liverpool nr. Yorkshire
 Sullivan Michael, founder, bds. Cork nr. Methodist church
 SULLIVAN, see also O'SULLIVAN
 Sully Gilbert, carpenter, h. 105 Norfolk
 Sully John, bds. 58 Suffolk
 SUMMERVILLE, see SOMERVILLE
 Sunley Geo., tinsmith, h. 44 Green
 Sunley John, bds. 191 Neeve
 Sunley John, blacksmith, bds. 56 Nottingham
 Sunley Noah, nursery, Dufferin rd, h. Grange nr. Jane
 Sunley Samuel C., nursery, Dufferin rd., bds. Grange nr.
 Jane
 SUNLEY WM., stoves and tinware, City Stove Store,
 Market square, bds. 80 Suffolk
 SUNNY KNOLL PORTRAIT GALLERY, Clement L.
 Read, artist, cor. King and Pearl. (See Adv. page 192.)

- Sutton Annie E. Miss, operative woollen mill, bds. Grove nr. Duke
 Sutton Charlotte Miss, operative woollen mill, bds. Grove nr. Duke
 Sutton Chas., machinist, h. 47 McTague
 Sutton John, machinist, h. 22 Durham
 Sutton John J., confectioner, h. Grove nr. Duke
 Sutton John W., clerk, bds. Grove nr. Duke
 Swan James P., laborer, h. Hooper
 Sweeney Bella Miss, laundress, h. Wilson
 Sweeney Bridget Mrs., wid. Miles, h. Bristol
 Sweeney Daniel, switchman, bds. Suffolk nr. G. W. R.
 Sweeney Dennis, laborer, h. Suffolk nr. G. W. R.
 Sweeney James, laborer, bds. Suffolk nr. G. W. R.
 Sweeney Margaret Mrs., wid. Jeremiah, h. Waterloo ave. nr. Edinburgh rd.
 Sweeney Mary Miss, dressmaker, bds. Suffolk nr. G. W. R.
 Sweeney Nellie Miss, dressmaker, bds. Suffolk nr. G. W. R.
 SWEENEY WM., grocer and shoemaker, Wilson opp. the market, h. do.
 Sweet Henry, bricklayer, h. Edwin
 Sweetman Austin, wood turner, h. 24 Charles, St. David's ward
 Sweetman Wm. A., piano tuner, bds. 24 Charles, St. David's ward
 SWEETNAM FRANK, (Rainer, Sweetnam & Hazelton,) bds. Queen's Hotel
 Sweezy M. B. Mrs., operative woolen mill, bds. 121 Woolwich
 Swindhurst Wm., machinist, h. Waterloo nr. gas works
 Swindlehurst James, molder, bds. Gordon nr. Waterloo
 Swindlehurst Wm., finisher, h. Dublin nr. Suffolk
 Swinford H. H., clerk Registry office, h. Queen nr. Lemon
 Switzer Annie, domestic, Queen nr. G. T. R.
 Switzer John T., harness maker, h. Arthur nr. Palmer
 SYMONDS, see SIMMONDS

T

- Tabb Wm. H., musician, h. Waterloo ave. nr. McGee
 TALMAGE, see DOLMAGE
 Tanner Elizabeth Mrs., wid. Edward, h. 222 Norfolk

TANNER W. T., baker and confectioner, 248 Norfolk
 cor. Green, h. do
 Tansley Thos., gardener, h. 87 Nottingham
 TAPPENDEN GREGORY, market gardener, h. Glebe
 opp. Verney. (See Adv)

ST. ANDREW'S
Nursery Gardens,
 GLEBE STREET, GUELPH.
GREGORY TAPPENDEN,
 PROPRIETOR.

*Families, Hotels, Stores, &c., supplied with all classes of
 Vegetables in their season.*

**Young Nursery Stock supplied in all varieties, Cur-
 rants, Gooseberries, Raspberries, Red and
 Black, &c.**

SPECIALTY IN YOUNG GRAPE VINES.

Tatham Mary J. Mrs., wid. Geo. P., h. 41 Norwich
 Tawse Henry J., machinist, bds. 19 Mont
 Tawse Isabella Mrs., wid. Wm., h. 19 Mont
 Tawse W. D., commercial traveler, h. 15 Mont
 TAYLOR ALEX., (Taylor & Emslie,) h. Norwich nr.
 Cardigan
 TAYLOR CASPER, engineer, h. rear of Spence's mill
 Taylor Chas. B., printer, h. Oxford nr. Yorkshire
 Taylor James, clerk, bds. Norwich nr. Cardigan
 Taylor James, shipping clerk, h. Oxford st. west
 Taylor Janet Mrs., wid. John, h. Paisley nr. Glasgow
 Taylor John, machinist, h. 239 Liverpool
 Taylor Robert, machinist. bds. Arthur nr. Palmer
 Taylor T. H. Mrs., wid., h. 80 Suffolk cor. Dublin



MARKET SQUARE
Billiard Parlor.

First class Tables. Comfortable apartments.

CALL AND SEE.

- Taylor Wm., bds. Norwich nr. Cardigan
 Taylor Wm., turnkey, resides at jail, Woolwich
 TAYLOR & EMSLIE, (Alex. Taylor and James Emslie.)
 stone quarry, contractors and builders, Edinburgh rd.
 cor. Webster
 Teale John, porter, h. 38 Cardigan
 Tearney Annie, domestic, 139 Eramosa rd.
 TEARNEY, see also TIERNEY
 Tehan John, laborer, h. 199 Waterloo ave.
 Temple Palmer, tailor, bds. Bedford
 Temple Walter, cigar maker, bds. Bedford
 Temple Wm., cigar maker, bds. Bedford
 Terrell Samuel, molder, bds. 26 Nottingham
 Terrell Willie, operative Raymond's sewing machine works,
 h. 130 King
 THAIN CHAS., manuf. agricultural implements, wagons,
 sleighs &c., Cardigan, up Wyndham, h. Lemon cor.
 Stuart. (See Adv. page 108.)
 Thain James G., student, bds. Lemon nr. Stuart
 Thain John G., blacksmith, bds. Lemon nr. Stuart
 Thatcher Henry, laborer, bds. Dundas rd. opp. the College
 Thatcher John, teamster, bds. Hewer's Hotel
 Thomas Geo. E., laborer, h. Suffolk nr. G. W. R.
 Thomas John L., cabinet maker, bds. Victoria Hotel
 Thomas Wm., laborer, h. 44 Essex
 Thompson Anna J., domestic, Waterloo ave. cor. Manchester
 Thompson John, operative Osborne sewing machine works,
 h. 80 London rd.
 Thompson R. S., cabinet maker, h. Alice
 Thompson Robert, carriage maker, h. 211 Dublin

- THOMPSON ROBERT, (Thompson & Jackson,) bds.
Queen nr. Eramosa rd.
Thompson Thos., laborer, 18 Essex
Thompson Thos., laborer, h. 30 Essex
Thompson Wm., accountant, Bank of Commerce, h. 28
Cardigan
Thompson Wm J., planer, h. 91 Elizabeth
THOMPSON & JACKSON, (Robert Thompson and
Andrew M. Jackson,) land, loan and general agents,
conveyancers, &c., Brownlow's block, Douglas. (See
Adv. page 92.)
Thomson Daniel, clerk, bds. Charles, St. David's ward
Thomson David, cabinet maker, bds. Charles, St. David's
ward
Thomson Donald, book agent, bds. Wilson opp. Market
square
Thomson James, laborer, h. 178 Waterloo ave.
Thomson Jessie Mrs., wid. John, h. 44 Surrey
Thomson V. A. Mrs., dressmaker, bds. Wilson opp. Market
square
Thorne John, barber, 83 McDonnell, h. Cardigan nr.
Norwich
Thorne Thos. J., barber, Hatch's block, Woolwich, h.
160 Glasgow
Thorp James A., h. 59 Woolwich
Thrap Catharine Mrs., wid. Joseph, h. Bristol
Thrap Joseph, bds. Bristol
Thurtell Sarah A. Mrs., wid. Benj. h. 30 Green
Tierney James, laborer, bds. Lawrence
Tierney Michael, laborer, h. Lawrence
TIERNEY, see also TEARNEY
Tilly Chas. E., cabinet maker, h. Gordon nr. Wellington
TINDAL JAMES, groceries, also shoemaker, 36 Eramosa
rd. cor. Perth, h. do
Tindal Mary Miss, clerk, bds. 36 Eramosa rd. cor. Perth
TOBIN M., JR., house and sign painter, paper hanger
&c., St. George's square, h. rear of 61 London road
Tobin Martin, h. rear 61 London rd
Tobin Mary F., tailoress, bds. rear 61 London rd
Tole, organ tuner, bds. New Western Hotel
Todd, jeweller, bds. 33 Cork

Kloepfer & Richardson's stock of

214

GUELPH DIRECTORY.

- Todd Mary Mrs., wid. Thos., h. Fergus st. south
Todd Wm. M., book agent, bds. Fergus st. south
TOLTON ALBERT, prop. New Mills, (flouring and
gristing,) Waterloo ave. h. next door
TOLTON ANDREW, (Tolton Bros.,) h. Waterloo nr.
Huskisson
TOLTON DAVID, (Tolton Bros.,) h. Duke cor. Grove
Tolton Geo. grain buyer, h. Norwich nr. Dublin
Tolton Jane Mrs., wid. John, h. Eramosa rd. cor. King
TOLTON JOHN, (Tolton Bros.,) h. Durham nr. Glasgow
TOLTON JOHN W., livery stable, McDonnell opp. Bell's
new organ factory
TOLTON BROS., (John, Andrew and David,) Tolton's
Agricultural Works, Huskisson cor. Waterloo
Torrance Arthur, clerk, bds. Gladwin nr. Clinton
Torrance Henry Mrs., h. Gladwin nr. Clinton
TORRANCE ROBERT REV., pastor of the First Presby-
terian Church and clerk of the Presbytery of Guelph,
also inspector city schools, office Central School build-
ing, office hours on Monday from 9 to 11 a.m., h. York
rd. nr. east line
Torrance Robert L., clerk, bds. York rd. nr. east line
Torrance W. Percy, bds. Gladwin nr. Clinton
Touhey Julia, domestic, 80 Paisley
Toule Wm. H., book-keeper, h. Palmer nr. Queen.
TOVELL E. J., carpenter and builder, manuf. sash, doors
and blinds, dealer in plate glass, agent Metropolitan
Plate Glass Insurance Co., Nelson Crescent, h. 15
Yarmouth. (See Adv. back cover.)
Tovell John, carpenter, h. 70 Yarmouth
TOVELL JOSEPH A., harness, trunks, &c., opp. Post
Office, Wyndham, h. 187 Glasgow
Tovell Mark, carpenter, h. 164 Dublin
Tovell Nathan, undertaker, Quebec st. west, h. do.
Tovell Robert, harness maker, bds. 164 Dublin
Tovell Samuel, laborer, Paisley rd. cor. west line
Tovell Wm., operative at Wilkie's, bds. 164 Dublin
TOVELL, see also STOVEL
Tracey Lawrence, mason, h. Berlin nr. Yorkshire
Tracy Bridget Miss, saleslady, bds. Elizabeth nr. Duke
Tracy James, groom, bds. Union Hotel

Coal is the largest in the City.

GUELPH DIRECTORY.

215

- Travis J. C., wood worker, h. 53 Green cor. Dublin
Travis Warren, fireman, h. 24 Green
Treacy Peter, groom, rooms 166 Quebec st. west
Tribe Mrs., grocer, 168 Quebec st. west, h. do.
TRIPP DAVID, shoemaker, Woolwich nr. London rd.,
h. 93 London rd.
Truckel Catharine Mrs., h. Hooper
Tucker Annie, domestic, 27 Cardigan
Tucker Janet Mrs., wid. Thos., h. lane rear of Norfolk st.
Methodist Church
Tuckey Hannah, domestic, Edinburgh rd. nr. Argyle
Tuckey Phebe J. Miss, tailoress, h. Clarke nr. strange
Tuckey Wm., h. Clarke nr. Strange
Tunncliffe Albert, miller, bds. Hewer's Hotel
Turnbull Adam, molder, h. Derry nr. King
Turnbull Alex., patternmaker, h. 76 Yarmouth
Turnbull Elizabeth Miss, tailoress, bds. 173 Perth
Turnbull John L., commercial traveller, h. Woolwich nr.
Thorp
Turner Hugh, cabinetmaker, h. Suffolk nr. Arnold
Turner Isaac, laborer, h. Thorp
Turner Kathline Miss, governess, opp. Wellington Hotel,
Wyndham
Turner Sarah Mrs., widow Henry, h. Dundas rd. nr. Albert
TWOHEY, see TOUHEY
TYSON ARTHUR W., (Tyson Bros.) bds. Melville
TYSON JACOB W., (Tyson Bros.) h. Melville
TYSON JOHN, butcher, stall 5, Market house, h. Bagot
Tyson John M., butcher, bds. Bagot
TYSON BROS., (Arthur W. and Jacob W.) butchers,
Norfolk nr. Green
Tyson, see also DYSON
Tytler Wm., principal High School, h. 148 Dublin

U

- Underhill Wm., bds. Reynold's Hotel
UNION FOUNDRY, Griffin & Grundy, 38 Huskisson
Union Hotel, John Hogan, prop., 111 and 113 McDonnell

V

- Vance Elizabeth Miss, knitter, bds. 24 Woolwich
 Vasseur A. Rev., S.J., artist, h. Norfolk nr. Church of Our
 Lady
 Vaux Wm., cabinet maker, bds. Cork nr. Methodist Church
 Venerable Samuel, whitewasher, h. Devonshire cor. Water-
 loo ave.
 Verney Edwin, machinist, bds. 620 Woolwich
 Verney Elizabeth Mrs., wid. John, h. 620 Woolwich
 Verney John B., organ builder, h. Woolwich cor. Division
 VICTORIA HOTEL, Thos. Ward, prop. St. George's
 square, 61 and 63 Wyndham
 VICTORIA MILLS, (flouring,) Presant Bros., Wellington
 cor. Huskisson
 VINCENT JAMES T., photograph gallery, Higinbotham
 block, McDonnell cor. Wyndham. (See Adv. front
 cover)
 Vincent R., clerk, bds. American Hotel
 Vogt Catharine, domestic, 259 Woolwich
 Vollett James, carpenter, h. Oxford st. west
 Vollett John F., millwright, bds. Oxford st. west
 Vosper, printer, bds. Mitchell House
 Vott Theresa, domestic, Queen nr. G. T. R.

W

- Wadsworth Mrs., wid. h. 454 Woolwich cor. Powell
 Wadsworth Joseph, machinist, h. 20 Mitchell
 Wait Rosanna Mrs., wid. James, h. Delhi nr. General
 Hospital
 Wakefield Louisa Mrs., wid. Geo., h. 131 Waterloo
 Walden Sarah Mrs., City Laundry, 25 Devonshire, h. do
 Waldman Henry, tailor, h. Northumberland nr. Yorkshire
 Waldon Allen, laborer, h. Waterloo ave. nr. Edinburgh rd
 Waldren Chas. W., molder, h. 14 Emma
 Waldren Mary J. Mrs., grocer, 218 Dublin cor. Emma, h. do
 Waldron Thos., weaver, bds. Ontario nr. intersection of
 Queen
 Walker Archibald, tin peddler, h. Hooper
 WALKER CHAS., (Kloepfer & Walker,) h. Quebec

- WALKER CHAS.**, land, loan and insurance agent, Day's block, Market square, h. Waterloo rd. (See Adv. page 189.)
 Walker Edward, molder, h. 6 Palmer
 Walker Geo. W., clerk, bds. Liverpool nr. Dublin
 Walker H. L., shuttle maker, h. 21 Charles, St. David's ward
WALKER HUGH, groceries, fruits and oysters, east side St. George's square, h. Liverpool nr. Dublin
 Walker James, miller, h. 12 Wellington
 Walker John, woodworker, bds. Reynolds Hotel
 Walker John C., molder, h. 45 Cork
 Walker Peter, machinist, h. Grange
 Walker Wm., baker, h. 11 Dublin
 Walker Wm., maltster, h. 56 Galt
 Wallace Michael, quarry foreman, h. Grange cor. Metcalfe
 Wallace Patrick, laborer, h. Inkerman
 Waller Wm. H., plasterer, h. Richardson
 Walsh E. W. H. jr., clerk Federal Bank
 Walsh James, hostler, h. 34 Gordon
 Walsh James, mason, h. Melville
WALSH, see also **WELCH**, also **WELSH**
 Walter, clerk, h. John
 Walter Mrs., dress and shirt maker, h. John
 Walters James, molder, h. 257 Suffolk
 Wanless Thos. G., book-keeper, h. Tiffany cor. Exhibition
 Ward Edward J., clerk, Victoria Hotel
 Ward James, teamster, h. King cor. Derry
 Ward John, teamster, bds. 88 London rd.
 Ward Richard, hostler, bds. New Western Hotel
 Ward Robert, contractor, h. Farquhar nr. Huskisson
WARD THOS., prop. Victoria Hotel, St. George's square, 61 and 63 Wyndham
 Warden Joseph, baker, bds. 33 Cork
WARDROPE THOS. REV., D. D. pastor Chalmers Church, h. Emma
 Wardrope Wm. H., law student, bds. Emma
 Warner Andrew, carpenter, h. 189 Neeve
 Warner Andrew H., clerk, bds. Gordon cor. Nottingham
 Warner Elisha L., butcher, h. 111 York rd.
 Warner Emerson B., carpenter, h. Waterloo nr. Gordon

Kloepfer & Richardson Screen all

218

GUELPH DIRECTORY.

- Warner Sarah Mrs., wid. Andrew, h. Glasgow nr. London rd
Warner Wesley, laborer, bds. Waterloo nr. Gordon
Warnock Rachel, domestic, Surrey cor. Neeve
Warren Anna Mrs., wid. John, h. 44 Huskisson
Warren Charlotte J. Miss, operative McCrae's woolen mill,
bds. 44 Huskisson
Warren Thos., knitter, h. 151 Waterloo
Warren Wm. H., printer, bds. 44 Huskisson
Washington Geo., laborer, h. 112 Essex
WATERS A., groceries and provisions, Woolwich cor.
London rd, h. do.
Waters Douglas, clerk P. O., bds. Waterloo ave. cor. Dub-
lin
WATERS FLORANCE, (Waters Bros.) h. 94 Liverpool
Waters John, picture frame maker, bds. 94 Liverpool
WATERS BROS., pictures and picture frames, carpet up-
holsterers, &c., 134 Quebec st. west. (See Adv. front
cover.)
WATERSON, see WATTERSON
Watling John, japanner, h. John, St. George's ward
Watson, brewer, h. Victoria
Watson Alex., engineer, h. 20 King
Watson Chas., clerk, bds. Wellington Hotel
Watson Christina Miss, dressmaker, bds. 173 Perth
Watson James, carpenter, h. 173 Perth cor. Spring.
Watson Joseph, tinsmith, h. rear 80 Nottingham
Watson Robert, horse dealer, h. 13 Dublin
WATSON WM., merchant tailor, 124 Quebec st. west, h.
Suffolk nr. Yorkshire. (See Adv. page 132.)
Watson Wm., operative at Raymond's, h. Waterloo nr.
Huskisson
Watt Andrew, carpenter, h. 25 Surrey
WATT JAMES, (Guthrie & Watt,) h. Edinburgh rd. nr.
Argyle
Watt John, teamster, h. Preston nr. Fergus
Watt Wm., h. Preston nr. Fergus
Watterson John, dyer and clothes renovator, 81 Cork, h. do.
Watts Samuel, farmer, h. 152 Surrey
WATTS THOS., prop. Wellington Hotel, Wyndham cor.
Woolwich
WAYPER JOSEPH, prop. Western Station Hotel, opp.
G. W. R., station. (See Adv. page 164.)

their Coal, they do not sell Slack.

- Wayper Joseph, jr. bds. Western Station Hotel
Weatherston Henry, baker, h. Palmer nr. George
Webb Richard, cooper, h. Stuart nr. Lemon
Webb Thos. W., operative at Tolton's, h. Manitoba
Webb Wm., cooper, h. Arthur opp. Palmer
Webber Frank, cooper, bds. Perth nr. Spring
Webber Geo., baker, bds. Perth nr. Spring
WEBBER GEO., cooperage, Perth nr. Spring, h. next door
Webster James Mrs., wid. h. 350 Woolwich
Weir Alice Miss, spinner, bds. Ann
Weir Sarah Mrs., wid. John, h. Ann
Weeks Arthur, machinist, bds. 88 London rd
WEEKS, see also WICKS
Weir Adam, commercial traveler, bds. 235 Woolwich
Weir Wm., molder, bds. 164 Paisley
Weisenborn Geo., cooper, h. 159 Perth
Welch Miss, h. rear of 39 Nottingham
Welch Annie K. Miss, dress maker, bds. Nottingham nr.
Manchester
Welch Henrietta Mrs., wid. Wm., h. 84 Nottingham
Welch Henry, bookkeeper, h. Nottingham nr. Manchester
Welch Sarah Miss, tailoress, bds. Nottingham nr. Man-
chester
WELCH, see also WALSH, also WELSH
WELLINGTON HOTEL, Thos. Watts, proprietor,
Wyndham cor. Woolwich
WELLINGTON MARBLE WORKS, McQuillan and
Hamilton, opp. Chalmers Church, Quebec st. west
Wells Arthur, civil engineer, h. Water nr. Edinburgh rd.
WELLS JAMES, merchant tailor, 99 Wyndham, h. 57
Elizabeth
Wells Wm., maltster, h. 148 Waterloo ave.
Welsh Ellen Miss, tailoress, bds. 90 Elizabeth
Welsh James, tinsmith, bds. 90 Elizabeth
Welsh John, cab proprietor, bds. American Hotel
Welsh John, laborer, h. 90 Elizabeth
Welsh John, operative J. B. Armstrong's, bds. Cork nr.
Methodist Church
Welsh Patrick jr., laborer, h. 7 Preston
Welsh Philip, teamster, h. Division
Welsh Thos., operative J. B. Armstrong's, bds. Cork nr.
Methodist Church

- WELSH, see also WALSH, also WELCH
 Werlich Jacob, cabinet maker, h. Liverpool nr. G. W. R.
 West Julia, domestic, Emma
 WEST R. F., provincial land surveyor and civil engineer,
 Day's block, opp. the market, bds. American Hotel.
 (See Adv. page 192.)
 WESTERN STATION HOTEL. Joseph Wayper, prop.,
 opp. G. W. R. station. (See Adv. page 164.)
 Westmacott Edward Rev., curate St. George's Church, h.
 the Rectory, Woolwich
 Whalen Patrick J., laborer, h. Alma nr. G. W. R.
 Wheatley Clara Miss, operative confectionery works, bds.
 22 Nottingham
 Wheatley Wm., shoemaker, h. 22 Nottingham
 Wheatley Wm. M., painter, h. 137 Paisley
 Wheeler Geo., machinist, h. 189 Waterloo
 Wheldrick Henry, bricklayer, h. Yorkshire cor. Elora
 Whetstone Geo., peddler, h. Albert nr. Dundas rd.
 Whetstone Mary, domestic, Bellevue
 Whitaker Geo., brewer, h. Edinburgh rd, nr. Bristol
 White, stone mason, h. Metcalfe nr. Alice
 White Euphemia, domestic, Queen nr. G. T. R.
 White Isaac, laborer, h. Liverpool nr. G. W. R.
 Whitehead, book-keeper, bds. 53 Liverpool
 Whiteside Catherine Mrs., wid. Robert, h. Southampton
 Whiteside Joseph, broom maker, h. Ann cor. James
 Whyte Alex., clerk, h. Palmer nr. George
 Wickens Albert M., machinist, h. 163 Dublin
 Wicks Albert, polisher, h. McTague nr. Elora rd.
 WICKS, see also WEEKS
 Widdis Minnie E., housekeeper, 58 Suffolk
 Wideman Geo., carriage spring maker, bds. Tiffany nr.
 Exhibition grounds
 Wideman Louis C., carpenter, h. Tiffany nr. Exhibition
 grounds
 Wightman Frances E. Miss, private school, 46 Cork, h. do.
 Wilcock Ann Mrs., wid Thos., h. 161 Paisley
 Wilcock Joseph, machinist, bds. 161 Paisley
 WILDE WM., manager Bell Telephone Office, Brown-
 low's block, Douglas, bds. 71 Eramosa rd.
 WILEY WM. J., groceries, 14 Cork, h. do.

- Wilkie Geo. A., machinist, bds. 74 Liverpool
WILKIE WM., manuf. Osborne "A" Sewing Machine,
 lawn mowers, apple parers, &c., Nelson Crescent, h.
 74 Liverpool.
WILKINSON GEO., groceries and liquors, city agent
 Silver Creek Brewery, 7 Gordon, h. do.
 Wilkinson Peter, bookkeeper, bds. 164 Paisley
 Wilkinson Wm., butcher, h. Jane
 Williams Annie S. Mrs., dressmaker, bds. Market square
 cor. Northumberland
 Williams Arthur, laborer, h. 67 Inkerman
 Williams Elizabeth Miss, dressmaker, bds. Edinburgh rd.
 nr. Sydenham
 Williams Geo., baker, bds. 133 Northumberland
 Williams Geo. J., machinist, bds. Market square cor. Nor-
 thumberland
 Williams James, machinist, h. New cor. Queen
 Williams John, joiner, h. 133 Northumberland
 Williams Mary A. Miss., dressmaker, bds. 133 Northum-
 berland
 Williams Richard L., bookkeeper, bds. New Western Hotel
 Williams Thos., general repair shop, Market square cor.
 Northumberland, h. do.
 Williams Wm. Rev., pastor Norfolk street Methodist
 Church, also chairman of Guelph district, h. 41 Liver-
 pool
 Williams Wm. J., student, bds. 41 Liverpool
WILLIAMS, see also **McWILLIAMS**
WILLIAMSON J. B., (J. D. Williamson & Co.,) h. 7
 Garth
WILLIAMSON J. D., h. London rd. nr. Exhibition
 grounds
WILLIAMSON J. D. & CO., (E. Radford, E. R. Bollert
 and J. B. Williamson,) dry goods, millinery, clothing
 &c., Golden Lion, 5 and 7 Wyndham
 Willoughby Jane Mrs., wid. Geo., h. 27 John
 Willoughby Ralph, laborer, bds. 27 John
 Wilson, stone mason, bds. 34 Eramosa rd
 Wilson Frederick W., shoemaker, h. 15 Carden
WILSON G. L., Globe and insurance agent, 160 Quebec
 st. west, h. do

Go to **RUSSELL'S**, cor. of Wyndham Street

222

GUELPH DIRECTORY.

- Wilson Hiram, bank clerk, bds. 61 Woolwich
Wilson James, cooper, bds. 24 Green
Wilson John, clerk, bds. Royal Hotel
Wilson Wm., painter, bds. Union Hotel
Wingfield Wm., blacksmith, bds. 15 McDonnell
Winstanley Wm., machinist, h. Suffolk nr. G. W. R.
Winton Alex., mason, h. Mitchell
Wiswell Henry W., carpenter, Ontario cor. Wood
WONDERFUL MAN, THE, John Hogg & Son, dry goods, 93 Upper Wyndham
WOOD JOHN A., groceries, liquors, crockery and glassware, Alma block, Upper Wyndham, also 21 Lower Wyndham, h. Woolwich opp. Suffolk
WOOD R. B., (Wood, Powell & Co.) h. 90 Water cor. Mary
WOOD, POWELL & CO., (R. B. Wood, E. S. Powell and T. James,) organ manufs. cor. Gordon and Essex
Woods Geo., butcher, h. Bridge
Woods Jane Miss, operative woolen mill, bds. 104 Ontario
Woods Patrick J., foreman Agricultural College, h. 53 Albert cor. Ann
Woods Rachael Miss, operative woolen mill, bds. 104 Ontario
Woods Thos., laborer, h. 104 Ontario
Woods Thos. jr, dyer, bds. 104 Ontario
Woods Wm., butcher, h. Wood
Woodward Annie Miss, dress maker, bds. Ontario nr. school-house
Woodyatt A. R., machinist, h. Woolwich nr. McDonnell
Woolings Frederick, laborer, h. Lawrence
Wootton Geo., joiner, bds. 96 Woolwich
WORDEN WARREN A., U. S. consul, opp. Wellington Hotel, Wyndham, h. next door
Workman Benj., laborer, bds. 82 Essex
Workman Henry, stone cutter, h. 82 Essex
WORLD PUBLISHING CO., James W. Lyon, Douglas nr. post office
Worsfold James E., h. 28 Charles, St. David's ward
WORSFOLD JOHN, furniture, 80 Wyndham, h. 38 Oxford

and Market Square, for Boots and Shoes.

GUELPH DIRECTORY.

223

- WORSWICK THOS., manuf. engines, boilers, machinists' tools, &c., cor. Dublin and Norwich, h. Norfolk cor. Suffolk
- Worth Marshall A., molder, h. Mill nr. London rd.
- Wotherspoon James, carpet weaver, h. 60 Nottingham
- Wreford Geo., printer, bds. 79 Glasgow
- Wren Mrs., wid., h. Dufferin
- WRIGHT DENNISON, boots and shoes, Masonic block, Upper Wyndham, h. Mary, St. John's ward
- WRIGHT JANET Mrs., wools and fancy goods, east side St. George's square, h. do. (See Adv. page 204.)
- Wright Jemima Mrs., wid. James, h. Cardigan nr. Norwich
- Wright Margaret Miss., saleslady, bds. St. George's square
- Wright Samuel, h. 83 Suffolk cor. Dublin
- Wurster J., organ tuner, bds. New Western Hotel
- Wurtz Christian, brewer, bds. Victoria
- WYLDE, see WILDE

Y

- Young David, h. 97 McDonnell
- Young David, carpenter, h. Clark nr. Elora rd.
- YOUNG EDWARD, (Young & Paulin,) h. Emslie
- Young Richard, teamster, h. 159 Dublin
- Young S., farmer, h. Gordon nr. Wellington
- Young T. C., barber, 97 McDonnell, h. do.
- YOUNG WM., salt and plaster, 28 Gordon
- Young Wm., speculator, h. Crimea
- YOUNG & PAULIN, (Edward Young and Wm. H. Paulin,) manufs. Dominion Boot Grease, Grove
- Yule Alex., h. 17 Melville
- Yule Alex., tailor, h. 34 Bridge
- YULE JOHN, manager, secretary and treasurer Guelph Gas Co., office Waterloo nr. Huskisson, h. 73 Surrey

Z

- Zinger Alex., tinsmith, bds. Market square

GUELPH BUSINESS DIRECTORY.

Academies, Schools, &c.

- Hinchcliffe Misses, 636 Woolwich
Loretto Convent, Mother Stanislaus, lady superior, Norfolk
head of McDonnell
Maclean Flora J. Miss, 46 Paisley
Phillpotts Caroline Miss, Queen nr. G. T. R.
Wightman Frances E. Miss, 46 Cork

Agricultural Implements.

- Bardwell A., Waterloo cor. Huskisson
Dunn Wm., Sandliand
Gowdy's Agricultural Works, Thos. Gowdy & Co., Suffolk
cor. Yorkshire
Thain Chas., Cardigan nr. Trafalgar square. (See Adv.
page 108.)
Tolton's Agricultural Works, Tolton Bros., Huskisson cor.
Waterloo

Architects and Builders.

- (See also Carpenters and Builders, also Contractors and
Builders, also Masons and Builders)
Day John, Queen's Hotel block, Market square. (See Adv.
page 204.)
Hall John, County building, Douglas

Artist, Portrait.

- (See also Photographers)
Read Clement L., Sunny Knoll Portrait Gallery, cor. King
and Pearl. (See Adv. page 192.)

Auctioneers.

- Conway M. jr., Queen's Hotel block, Market square
Knowles W. S. G., 37 Waterloo ave.

Bakers and Confectioners.

- Armstrong Andrew, McDonnell nr. Wyndham
Harris J., 12 and 14 Wilson, opp. the Market. (See Adv.
page 156.)

Keogh Wm. C., Waterloo ave. nr. Dublin
 Little W. J., 83 Wyndham
 Meredith Chas., east side St. George's square
 Searle Geo., 8 Ontario
 Sole & Johnston, 38 Gordon cor. Farquhar. (See Adv.
 page 100.)
 Tanner W. T., 238 Norfolk cor. Green

Bankers.

Guelph Banking Co., A. W. Murton, manager, Wellington
 Hotel block, Wyndham

Banks.

Bank of Montreal, James H. Finlay, manager, St. George's
 square
 Canadian Bank of Commerce, Wm. Smith, manager, cor.
 Wyndham and Market square
 Federal Bank of Canada, Geo. Mair, manager, Wyndham
 next door to the post office
 Ontario Bank, Edmund Morris, manager, Market square

Barbers.

Bollen Chas., Royal Hotel block, Market square
 Bourne Daniel E., 99 Wyndham
 Britton C. A., 38 St. George's square
 Bryan Richard, Quebec st. west
 Howard C., Wilson opp. the Market
 Howard James, 81 McDonnell
 MacGillivray & Humphreys, west side St. George's square
 Mimmack Joseph, Wellington Hotel block, Wyndham
 Thorne John, 83 McDonnell
 Thorne Thos. J., Hatch's block, Woolwich
 Young T. C., 97 McDonnell

Bell Hangers.

Groom Thurston, Quebec st. west opp. Knox Church

Bill Posters.

Griffiths John, Market Square

Billiard Rooms.

Market Square Billiard Parlor, Jacob Goad, prop., Market
 square. (See Adv. page 212.)
 Hayden W., Royal Hotel block, Market square

Blacksmiths and Horseshoers.

Hooper John, 15 McDonnell
 Hooper Wm., Gordon nr. Essex
 McKenzie Duncan, 135 Woolwich
 McKenzie Murdoch, 84 Wyndham
 Sallows Wm., Wellington cor. Gordon
 Simpson Allan, 56 Cork
 Slater John, Norfolk opp. Crowe's Iron Works
 Steele W. J., Cardigan nr. Trafalgar Square

Boarding Houses.

Anderson J. Mrs., 57 Waterloo ave. cor Dublin
 Argo Esther Miss, Kirkland nr. Garth
 Armstrong Elizabeth Mrs., 88 London rd.
 Channer Mary E. Mrs., 24 Woolwich
 Churcher Anna Mrs., Charles, St. David's ward
 Easton Abram, 8 Surrey
 Finley Mrs., Oxford nr. Norfolk
 Fisher P. Mrs., Mill cor. London rd.
 Fitzgerald Mary Miss, 61 Woolwich
 Hayes Thos., Woolwich cor. Norwich
 Kitchen Mrs., 71 Eramosa rd.
 McElroy Annie Mrs., 53 Paisley cor. Dublin
 Seijon Elizabeth Mrs., Cork nr. Methodist Church
 Shain Robert, 33 Cork
 Smith Chas. W., 164 Paisley cor. Yorkshire

Boilers.

See Steam Engines and Boilers

Book Binders.

Nunan Frank, 40 St. George's square

Book Publishers.

Evans Wm. W., (city and county directories,) 77 London rd.
 World Publishing Co., James W. Lyon, Douglas nr. post
 office

Books and Stationery.

Day T. J., 29 Wyndham. (See Adv. page 92.)
 Nelles J. A., 24 Wyndham
 Petrie R. W., Masonic block, Upper Wyndham

Boot Grease Manufs.

Young & Paulin, Grove

Boots and Shoes.

Abbs L. M., (custom,) 77 Perth. (See Adv. page 208.)

Damer Wm., St. George's square, Wyndham

Dempsey & Chamberlain, 20 Wyndham

Dutton J. W., 70 Wyndham. (See Adv. page 196.)

Kennedy John, Market square cor. Northumberland

McLaren Donald, (custom,) 162 Quebec st. west. (See Adv. page 140.)

Macdonald Evan, Corbett's block, Wyndham

MacGregor R. & Co., cor. Wyndham and St. George's square

Noble Wm., St. George's square cor. Quebec East

Rowen D. R., Market square

Russell Wm., cor. Wyndham and Market square, and opp. the market. (See Adv. top margins)

Wright Dennison, Masonic block, Upper Wyndham

Breweries.

Guelph Brewery, Thos. Holliday, prop., Fleet cor. Essex

Silver Creek Brewery, Geo. Sleeman, prop., Waterloo ave. nr. west line

Broom Manufs.

Jarvis Clarence, Norfolk cor. Northumberland

Builders.

See Architects and Builders, also Carpenters and Builders, also Contractors and Builders, also Masons and Builders

Butchers.

Andrich Adam, (pork and sausage,) Market square

Bain & Spence, 330 Woolwich

Barber Samuel, Waterloo ave. cor. Fergus

Cordery James, Ontario

Edmondson James, (pork,) Quebec st. west nr. St. George's square

Ellis John, Edinburgh rd. cor. Sydenham

Fairbank Walter J., Eramosa rd. nr. the bridge

Graham Duncan, Masonic block, Upper Wyndham

Hood J. R., stall 1, Market house. (See Adv. page 140.)

Jackson & Hallett, (pork,) Days block, Wyndham

Millar J. & R., stall 2, Market house, also Woolwich cor.
Norwich

Naismith Daniel, (pork,) 1 Douglas

Presant B. B., 67 and 69 London rd.

Puddy Geo., Paisley nr. G. W. R.

Roberts John, 320 Woolwich

Schmuck Chas., Waterloo ave. nr. Edinburgh rd.

Simpson Thos., stall 8, Market house. (See Adv. page 196.)

Smart Joseph W., stall 9, Market house. (See Adv. page
172.)

Tyson John, stall 5, Market house

Tyson Bros., Norfolk nr. Green

Cab Proprietors.

Devereux Elijah, 29 Cork

Ewing James, 20 Quebec st. east

Ewing John, 38 Paisley

Rudd Edward, 96 Woolwich

Welsh John, American Hotel

Cabinet Makers.

(See also Furniture.)

Barker Robert H., 123 Woolwich

Duignan M. J., 133 Woolwich

Shewan Christopher, Gordon

Carpenters and Builders.

(See also Architects and Builders, also Contractors and
Builders, also Masons and Builders.)

Barclay James, Maple cor. south line

Bruce A. & Son, 37 and 39 Oxford

Bruce Geo. Capt., Quebec st. west

Cowan Walter S., London rd. nr. Yorkshire

Heritage H. J., 26 Cambridge nr. Central School. (See
Adv. page 164.)

Maddock Edwin H., 204 London rd.

Mahoney Richard, Dublin nr. Kent

Robertson Wm., 62 London rd.

Shepherd James, McDonnell nr. Sandliand

Steven Geo. & Son, Paisley cor. Yorkshire

Tovell E. J., Nelson Crescent. (See Adv. back cover.)

Carpet Upholsterers.

Waters Bros., 134 Quebec st. west. (See Adv. front cover.)

Carpet Manufacturers. (Ingrain.)

Guelph Carpet Works, J. & A. Armstrong & Co., Neeve cor. Cross. (See Adv. page 160.)

Carpet Weavers. (Rag.)

Craig James, Neeve nr. the river

McAnanny B., Elizabeth nr. Metcalfe

McKersie John, west side St. George's square

Carriage Axle Manufacturers.

Guelph Axle Works, T. Pepper & Co., Wellington

Carriage Hardware Manufacturers.

Guelph Carriage Goods Co., McDonnell

Carriage Hardware Dealers.

Kloepfer & Walker, (wholesale) 101 and 103 Wyndham

Carriage Manufacturers.

Armstrong D., Cardigan nr. Trafalgar square

Chase Caleb, 143 and 145 Woolwich

Gibson James, Gordon nr. Essex

McConnell's Carriage Works, John McConnell, prop.,
Eramosa bridge

Parker Robert, 51 Woolwich

Penfold S. & G., McDonnell

Slater John, Norfolk opp. Crowe's Iron Works

Thain Chas., (wagons, sleighs, &c.) Cardigan up Wyndham.

(See Adv. page 108.)

Carters.

See Lorry and Express Lines.

Cigar Manufacturers.

(See also Tobacconists.)

Myers Solomon, 9 Gordon

Smith J. F., 56 Quebec st. east

Civil Engineers and Surveyors.

West R. F., Day's block, opp. the market. (See Adv. page 192.)

COAL of the BEST QUALITY, at Lowest Market

230

GUELPH DIRECTORY.

Clothiers and Merchant Tailors.

Cormack & Keleher, 3 Lower Wyndham
Croft N., McQuillan's block, Upper Wyndham
Elephant Clothing Store, Wm. Rutherford & Co., 31
Wyndham
Guy & Husband, Upper Wyndham
Hall T., west side St. George's square
Heffernan Wm. S. & Co., 25 Wyndham
Mitchell W., over 82 Wyndham
Roche John, 35 Wyndham
Shaw & Murton, 37 Wyndham
Watson Wm., 124 Quebec st. west. (See Adv. page 132.)
Wells James, 99 Wyndham
Williamson J. D. & Co., Golden Lion, 5 and 7 Wyndham

Coal Dealers.

Guelph Coal Depot, Kloepfer & Richardson, props., Quebec
cor. Yarmouth. (See Adv. marginal lines)
McCrae D., 140 to 146 Quebec st. west
Murton Geo., 32 Cork

Coal Oil Manufs.

Standard Oil Co., Col. N. Higinbotham, office Higin-
botham block, McDonnell, refinery junction of G.W.R.
and G. T. R.

Confectionery.

(See also Bakers and Confectioners)

Hayns R., 66 Wyndham
Scroggie D., 14 Wyndham

Confectionery Manufs.

Harris John, Market square. (See Adv. page 156)
Stovel J., Day's block, cor. Wyndham and Market square

Contractors and Builders.

(See also Architects and Builders, also Carpenters and
Builders, also Masons and Builders.)

Armstrong James, 43 Eramosa rd.
Chubb F. J., 77 McTague
Chubb Herbert, Powell nr. Elora rd. (See Adv. page 160.)
Dobbie & Grierson, Webster

Rates, at KLOEPFER & RICHARDSON'S.

GUELPH DIRECTORY.

231

Hicks James, Suffolk nr. Kirkland
Kennedy D. & Co., Quebec st. west
Mahoney John J., Dublin nr. Kent
Pike Albert, Waterloo ave.
Pike George, Fergus st. south cor. Galt
Reid Robert G., Norfolk cor. McDonnell
Small Francis, 182 Woolwich
Smith J. D., Jane
Smith & Ledgerwood, Waterloo ave. nr. Edinburgh rd.
Taylor & Emslie, Edinburgh rd. cor. Webster

Coopers.

Overholtzer Owen, Berlin rd.
Pinder Thomas, Dundas rd.
Purcell Tobias, 116 Cardigan
Ryde Daniel, 29 Glasgow
Webber George, Perth nr. Spring

Crockery and Glassware.

(See also Groceries and Provisions.)

Cameron John A., 91 Wyndham
Joyce W. J., Market square
Loch Henry, Italian Warehouse, 89 Wyndham
McElderry J. E., 2 Day's block, Wyndham
Risk John, cor. Wyndham and McDonnell. (See Adv.
front cover.)
Wood John A., 21 Lower Wyndham and Alma block,
Upper Wyndham

Dentists.

Campbell Robert, 47 Wyndham
Foster W. M., McDonnell cor. Wyndham
Hayes Chas. B., 24 Wyndham

Dining Rooms.

Little W. J., 83 Wyndham

Drain Pipe.

Maddock R. F., Paisley nr. G. W. R.

Dress Makers.

Armstrong Jane Miss, 131 Suffolk
Donohue Elizabeth Miss, Cork nr. Norfolk

Goddard Millicent M. Miss, Hatch's block, Woolwich nr.
Norwich

Groat Jennie Miss, 358 Woolwich

Kernighan Jane Miss, 26 Woolwich

McPhail Mary J. Mrs., Woolwich cor. Yarmouth

Menzies Misses, McDonnell nr. Wyndham

Mooney Minnie Miss, McQuillan's block, Upper Wyndham

Moynahan Lizzie Miss, Market square

Pass E. H. Mrs., west side St. George's square. (See Adv.
page 116.)

Steven Margaret Miss, Mays' block, Upper Wyndham

Stewart Annie Miss, 68 Wyndham

Stronach M. Mrs., 58 Yarmouth

Walter Mrs., John

Druggists.

Herod & Co., 32 Wyndham cor. Cork

Petrie A. B., 79 and 39 Wyndham

Rolls Wm., St. George's square, 51 Wyndham

Smith W. G. & Co., cor. Wyndham and McDonnell

Dry Goods.

Bucham A. O., 87 Wyndham

Hadden G. & A., 18 Wyndham

Hogg John & Son, 93 Upper Wyndham

Macdonald Evan, Corbett's block, Wyndham

Roche John, 35 Wyndham

Rowen D. R., Market square

Russell Wm., opp. the market. (See Adv. top margins.)

Stewart Wm. & Co., 77 Wyndham

Williamson J. D. & Co., Golden Lion, 5 and 7 Wyndham

Dyers.

Watterson John, 81 Cork

Express Offices.

American and Canadian Express Office, Robert Gemmell,
manager, 16 Wyndham

Fancy Fowls.

Down John, 11 Eramosa rd.

Fancy Goods.

(See also Toys and Fancy Goods.)

Anderson Geo. Mrs., 43 Wyndham

Bennett & Fairchild, Woolwich cor. London rd.

Cartaret de P., 41 Wyndham

Marshall W., 95 Wyndham

Wright Janet Mrs., east side St. George's square. (See Adv. page 204.)

Fertilizer Manuf.

Fertilizer Co. of Canada, Arthur Shaw, manager, York rd. cor. east line. (See Adv. page 108.)

Florists.

Mann W. M., 102 King

Flour, Feed and Grain.

Armstrong W. S., 92 Wyndham

Carter Wm., Market square cor. Sandliand

Davidson T., Masonic block, Wyndham

Hewer James, 45 McDonnell

Hortop Wm., Montreal Warehouse, Gordon

Penelton James, Market square and McDonnell. (See Adv. page 188.)

Flouring Mills.

New Mills, (flouring and gristing,) Albert Tolton, prop., Waterloo ave.

People's Mill, James Goldie, prop., Cardigan nr. Spur line station

Royal City Mills, David Spence, prop., McDonnell nr. the river

Speedvale Mills, John Pipe, prop., Berlin rd

Victoria Mills, Presant Bros., props., Wellington cor. Huskisson

Fruits and Vegetables.

(See also Groceries and Provisions, also Oysters, Fruits, &c.)

Scroggie D., 14 Wyndham

Walker Hugh, east side St. George's square

Buy your Coal at the Guelph Coal

234

GUELPH DIRECTORY.

Furniture Dealers.

Fenwick Theodore, east side St. George's square and 136
Quebec st. west
Joyce W. J., Market square
Worsfold John, 80 Wyndham

Furniture Manufs.

Burr & Skinner, 97 Wyndham and cor. Oxford and York-
shire

Furs.

See Hats, Caps and Furs.

Gardeners.

See Market Gardeners.

Gas Fitters.

See Plumbers, Steam and Gas Fitters.

Gents' Furnishings.

(See also Clothiers and Merchant Tailors, also Dry Goods.)
Cormack & Keleher, 3 Lower Wyndham
Elephant Clothing Store, Wm. Rutherford & Co., 31
Wyndham
Heffernan Wm. S. & Co., 25 Wyndham

Ginger Beer Manufs.

Atkinson Wm., 52 Liverpool cor. Dublin

Grain Dealers.

(See also Flour, Feed and Grain.)
Hortop Wm., Montreal Warehouse, Gordon
Kennedy A. H. R., opp. G. T. R. station, Waterloo

Groceries and Provisions.

Allen J. W., Gordon nr. Essex
Anderson John, Woolwich nr. Norwich
Armstrong Andrew, McDonnell nr. Wyndham
Barber Robert, Suffolk cor. Chambers
Barber W. F., Durham cor. Glasgow. (See Adv. page 140.)
Buckle Wm., Suffolk cor. Yorkshire
Cameron John A., 91 Wyndham
Carroll Mary Mrs., 139 Waterloo ave.

Depot, Quebec Street West.

GUELPH DIRECTORY.

135

- Cordery James, Ontario
Davey A., Woolwich cor. McTague
Dietz J. H., Paisley nr. Norfolk
Dobbie E. Mrs., Cambridge st. east
Doran M. J., 28 Wilson
Fiedler A. W., Toronto cor. Neeve
Griffiths John, Market square
Hadden G. & A., 18 Wyndham
Harris J., 12 and 14 Wilson, opp. the market. (See Adv.
page 156.)
Harris Louisa Mrs., Queen nr. G. T. R.
Hyde M. Mrs., cor. Eramosa rd. and Perth
Hunt Joseph, 94 Northumberland
Jackson J. E. Mrs., Woolwich cor. Kerr
Jackson & Hallett, 17 Wyndham
Johnston Jessie Mrs., Northumberland cor. Dublin
Joyce Wm. H. intersection Woolwich and Norfolk
Knowles W. S. G., 37 Waterloo ave.
Law Benj., 36 John
Loch Henry, Italian Warehouse, 89 Wyndham
McAstocker James, Waterloo ave. nr. Edinburgh rd
McAteer Nellie Mrs., 138 Waterloo ave. cor. Birmingham
McElderry J. E., 2 Day's block, Wyndham
Millard Harry, Woolwich nr. Kerr
Norrish Geo., Market square
O'Donnell & Hazelton, 82 Wyndham
Oldham Thos., Dundas rd. cor. Bay
Pirrie John, Preston cor. Yorkshire
Readwin Geo. K., 281 Suffolk
Rickaby Wm. jr., Grange cor. Jane
Risk John, cor. Wyndham and McDonnell. (See Adv.
front cover.)
Rowe M. A., Market square
Schofield James, Paisley cor. Arnold
Smith David, 6 Arthur
Snowdon Wm., Grange nr. John
Sole & Johnston, 38 Gordon cor. Farquhar. (See Adv.
page 100.)
Stewart Garrison B., Wilson opp. the market
Stone F. W., 42 Gordon cor. Farquhar
Sweeney Wm., Wilson opp. the market

Tindal James, 36 Eramosa rd. cor. Perth
 Tribe Mrs., 168 Quebec st. west
 Waldren Mary J. Mrs., 218 Dublin cor. Emma
 Walker Hugh, east side St. George's square
 Waters A., Woolwich cor. London rd.
 Wiley Wm. J., 14 Cork
 Wilkinson George, 7 Gordon
 Wood John A., Alma block, Upper Wyndham, also 21
 Lower Wyndham

Gun and Locksmith.

(See also Locksmiths.)

Miller W. R. & A. E., Market square

Hair Goods.

Carroll Mary Mrs., 74 Wyndham
 Pass E. H. Mrs., west side St. George's square. (See Adv.
 page 116.)

Hardware.

Bond John M. & Co., cor. Wyndham and Cork
 Crispin Thos., 27 Wyndham
 McBean A. & Co., 23 Wyndham
 Stone F. W., 42 Gordon cor. Farquhar

Harness and Trunks.

Beattie & Dyson, 1 Eramosa rd. cor. Woolwich, also
 Market square
 Metcalf Henry, 16 Cork
 Tovell Joseph A., opp. Post Office, Wyndham

Hats, Caps and Furs.

Elephant Clothing Store, Wm. Rutherford & Co., 31
 Wyndham
 Russell Wm., cor. Wyndham and Market square. (See
 Adv. top margins.)

Hides and Skins.

(See also Tanneries.)

Hewer James, 45 McDonnell
 Penelton James, Market square and McDonnell. (See
 Adv. page 188.)

Hotels.

- Albion Hotel, John McAteer, prop., McDonnell cor.
Norfolk
- American Hotel, Thos. Ellis, prop., Wyndham nr. Trafalgar square
- City Hotel, John Bunyan, prop., McDonnell cor. Woolwich
- Court House Hotel, Wm. J. J. Scriven, prop., opp. Court House, Woolwich
- Fountain House, John Stewart, prop., Gordon cor. Waterloo
- Heffernan D. J., 107 McDonnell
- Hewer John, 17 Woolwich
- Mitchell House, Mrs. L. M. Mitchell, prop., Market square
- New Western Hotel, John Fielding, prop., McDonnell nr. Wyndham
- Ontario Hotel, Thos. Merlihan, prop., Gordon cor. Nottingham
- Queen's Hotel, John Cloughlin, prop., Market square
- Reinhart Christian, 85 McDonnell
- Reynolds Thos., Cork nr. Wyndham
- Royal Hotel, Bookless & Galer, Carden opp. G. T. station
- Union Hotel, John Hogan, prop., 111 and 113 McDonnell
- Victoria Hotel, Thos. Ward, prop., St. George's square, 61 and 63 Wyndham
- Wellington Hotel, Thos. Watts, prop., cor. Wyndham and Woolwich
- Western Station Hotel, Joseph Wayper, prop., opp. G. W. station. (See Adv. page 164.)

Ice Dealers.

- Smith Robert J. and Ralph, 44 Ontario

Ice Cream Parlors.

- Little W. J., 83 Wyndham

Insurance Company.

- Mutual Fire Insurance Co. of Co. of Wellington, Frederick W. Stone, prest.; Chas. Davidson, sec. and manager; Day's block, cor. Wyndham and Carden

Insurance Agents.

- Cunningham Robert, (general fire and marine,) Federal Bank building, Wyndham
- Davidson Chas. & Son, Day's block, cor. Wyndham and Carden
- Evans Chas. H., (Guardian Fire Assurance Co., of London Eng., Waterloo Mutual Fire Insurance Co., London and Lancashire Life, The Fire Insurance Association of London, Eng. &c.) 29 Wyndham. (See Adv. page 116)
- Heffernan Joseph, 118 Quebec st. west
- Hodgskin Samuel, (fire) Federal Bank building, Wyndham
- McCutcheon J. K., (Royal Ins. Co., of England, fire and life, and London and Liverpool and Globe, fire and life,) Elora rd.
- Newton Edwin, 47 Cork
- Ogston James, Herald building, Quebec st. east
- Stone F. W., (Canada Life) 42 Gordon cor Farquhar
- Tovell E. J., (Metropolitan Plate Glass Ins. Co.,) Nelson Crescent. (See Adv. back cover)
- Walker Chas., Day's block, opp. the market. (See Adv. page 188)
- Wilson G. L., 160 Quebec st. west

Iron Founders and Machinists.

- Crowe's Iron Works, John Crowe, prop., Norfolk cor. Cambridge
- Gowdy's Agricultural Works, Thos. Gowdy & Co., Suffolk cor. Yorkshire
- Guelph Foundry, Robertson & Son, props., Eramosa rd. cor. Mitchell. (See Adv. page 156)
- Guelph Malleable Iron Works, A. Murchey & Co., Paisley rd. cor. Bagot
- Mills W. H., 156 Woolwich
- Tolton's Agricultural Works, Tolton Bros., Huskisson cor. Waterloo
- Union Foundry, Griffin & Grundy, 38 Huskisson
- Worswick Thos., cor. Dublin and Norwich

Jewelers.

Kennedy J. & Co., east side st. George's square
Pringle G. D., 45 Wyndham
Savage B., 19 Wyndham
Smith Wm. S., 26 Wyndham

Jewellery Manuf.

Fletcher James, 47 Wyndham, up stairs. (See Adv. page 176.)

Junk Dealers.

(See also Rag Dealers.)

Dougherty Alex., Surrey nr. Devonshire

Knitting Mills.

McCrae & Co., Mill Lands, McDonnell cor. Queen, and Huskisson cor Surrey

Ladies' Furnishings.

(See also Dry Goods, also Millinery.)

Pass E. H. Mrs., west side St. George's square. (See Adv. page 116)

Land Salt, Plaster. &c.

Kennedy A. H. R., opp. G T. R. passenger station

Lawyers.

Biscoe Frederick, 2 Masonic Hall block, Wyndham
Cutten W. H., Wellington Hotel block, Wyndham
Dunbar Alex., Higinbotham block, McDonnell
Guthrie & Watt, County buildings, Douglas
Johnson Wm., Brownlow's block, Douglas
Johnston & McKinnon, over Federal Bank, Wyndham
Lemon & Peterson, Brownlow's block, Douglas
Macdonald & Macdonald, Quebec st. east
Mitchell Robert, Day's block, Wyndham cor. Market square
O'Connor Edward, Bank of Commerce block, cor. Wyndham and Market square
Oliver Robert, Day's block, Wyndham cor. Market square
Saunders Thos. W., City Hall building

Leather and Findings.

McCarthy John, 130 Quebec st. west

Lime Manufs.

Hart & Birmingham, Higinbotham block, McDonnell cor.
Wyndham
Pike Albert, Waterloo ave

Liquors.

See Wines and Liquors

Livery Stables.

Anderson Hiram M., 132 Quebec st. west
City Livery, Cab and Boarding Stable, Robert Ewing,
prop., Carden street to McDonnell, next to Royal
Hotel (See Adv. page 172.)
Devereux Elijah, 29 Cork
Palmer James, McDonnell nr. Norfolk
Patterson Geo. D., Douglas
Spragge Philip, Woolwich nr. Eramosa rd
Tolton John W., McDonnell opp. Bell's new organ factory

Loan Agents.

Hart Wm., Higinbotham block, McDonnell cor. Wyndham
Hodgskin Samuel, Federal Bank building, Wyndham
Howitt C. E., Wellington Hotel block, Upper Wyndham
Lamprey John A., Brownlow's block, Douglas
McCutcheon J. K., Elora rd.
Smith John, 32 St. George's square
Thompson & Jackson, Brownlow's block, Douglas. (See
Adv. page 92.)
Walker Chas., Day's block, opp Market square. (See Adv.
page 188.)

Loan Companies.

Guelph and Ontario Investment and Savings Society,
Market square.

Locksmiths.

Groom Thurston, Quebec st. west opp. Knox Church

Lorry and Express Lines.

Allen J. W., Gordon nr. Essex
Rudd E., 96 Woolwich

TWO-COLOR LABEL & POSTER WORK

A SPECIALTY.

BOOK AND
PAMPHLET
PRINTING.

WORK IN
THE FINEST
STYLE
OF THE ART.

HILL & WEIR, Fine Art Printers

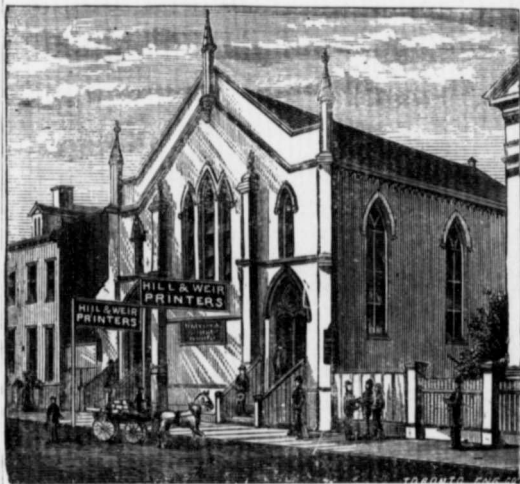

15, 17 & 19 TEMPERANCE ST.,

Toronto, Ont.



*Only Cylinder Press in Ontario which will print all
kinds of two color work at one impression.*

RAILWAY, LAW & COMMERCIAL PRINTING

ESTIMATES FURNISHED.

No.	Name	Age
1	John Doe	25
2	Jane Smith	30
3	Robert Johnson	35
4	Mary White	40
5	James Brown	45
6	Elizabeth Black	50
7	Thomas Green	55
8	Sarah Grey	60
9	William Hall	65
10	Anna King	70

Lumber Dealers.

Maddock R. F., Paisley nr. G. W. R.
Stewart Robert, 96 and 98 Wyndham

Machinists.

See Iron Founders and Machinists.

Malt Houses.

(See also Brewers.)

Mackenzie Alex., 53 Surrey
Murton Geo., 32 Cork

Marble Works.

Guelph Marble and Stone Works, D. Kennedy & Co.,
Quebec st. west
Wellington Marble Works, McQuillan & Hamilton, opp.
Chalmers Church, Quebec st. west

Market Gardeners.

Montgomery John, Glebe nr. north line
Rudd Joseph, east line cor. north line
Tappenden Gregory, Glebe opp. Verney. (See Adv. page
211.)

Marriage Licenses.

Baker Alfred A., Yarmouth
*Hart Wm, Hazenbootham block, McDonnell
cor Wyndham*

Masons and Builders.

(See also Architects and Builders, also Carpenters and
Builders, also Contractors and Builders.)
Chubb Herbert, Powell nr. Elora rd. (See Adv. page 160.)
Rundle Thos. C., Powell nr. Elora rd.

Merchant Tailors.

See Clothiers and Merchant Tailors.

Milk Dealers.

Borthwick Lena Miss, 169 Surrey
Hoggarth Elizabeth Mrs., 159 Surrey
Pinder E. Mrs., Dundas rd
Robertson John, Eramosa rd. nr. Metcalfe
Rydall Joseph, east line nr. Eramosa rd

Millinery.

(See also Dry Goods.)

Pass E. H. Mrs., St. George's square, west side. (See Adv. page 116.)

Simpson M. L. Miss., 43 Wyndham

Stewart Wm. & Co., 77 Wyndham

Williamson J. D. & Co., Golden Lion, 5 and 7 Wyndham

Music and Musical Instruments.

(See also Books and Stationery)

Shaw Henry C., Quebec st. west

Music Teachers.

Budd Jane Mrs., 55 Suffolk

Foster Elizabeth Miss, 8 Kirkland

Gausby Alice Miss, Suffolk cor. Kirkland

Geddes Alberta Miss, 84 Yarmouth

Goodfellow Hattie Miss, Suffolk nr. Norfolk

McGarr Annie Miss, Queen nr. Eramosa rd

Maitland H. K., Suffolk nr. Norfolk

Miller Virginia Miss, 19 Arthur

Philp Wm., 35 Waterloo ave

Shaw Henry C., Quebec st. west

Smyth A. J., Corbett's block, Wyndham

Oatmeal Mills.

Murton H., opp. Royal Hotel

Octave Coupler Manuf.

Harris James, (also manuf. vox humanas, Pitmen &c.,)

Waterloo ave. (See Adv. page 124)

Organ Manufs.

Bell Wm. & Co., 41 to 47 Carden

Wood, Powell & Co., cor. Gordon and Essex

Oysters, Fruits &c.

Orr Robert, 120 Quebec st. west

Walker Hugh, east side St. George's square

Packing Houses.

(See also Pork Packers)

Wellington Packing House, J. T. Brill, prop., Gordon cor. Nottingham

Painters, House, Sign, &c.

- Cheevers M., (carriage,) 9 McDonnell
 Humphries & Reynolds, 47 Paisley
 Jacomb W. H., St. George's square
 Moffatt J. S., Alma block, Upper Wyndham. (See Adv
 page 176.)
 Tobin M., jr., St. George's square

Parlor Game Manuf.

- Cowan W. B., M.D. (The Fort.) 10 Eramosa rd.

Pawnbrokers.

- Sheahan John, Market square

Photographers.

- Burgess Wm., over 21 Wyndham
 Groen P. H., 47 Wyndham
 Marshall W., 95 Wyndham
 Smith T., Day's block, cor. Wyndham and Market square
 Vincent James T., Higinbotham block, McDonnell cor.
 Wyndham. (See Adv. front cover.)

Physicians.

- Baxter John, Yarmouth
 Brock Llewellyn, Quebec st. east nr. St. George's square
 Bryce Peter H., 235 Woolwich
 Cowan W. B., 10 Eramosa rd.
 Harkin Henry, Quebec st. east nr. St. George's square
 Herod G. S., cor. Cork and Wyndham
 Howitt Henry, M. R. C. S. England, 197 Norfolk
 Keating Thos. A., 18 Essex
 McGuire E. W., 23 Yarmouth. (See Card, page 116)
 McKinnon Angus, 150 Norfolk
 Morrow R., 305 Woolwich
 Nunan Denis, 67 Norfolk

Piano Manufs.

- Rainer, Swetnam & Hazelton, 78 Wyndham, factory Market
 square

Pictures and Picture Frames.

(See Also Books and Stationery)

- Waters Bros., 134 Quebec st. west. (See Adv. front cover)

Planing Mills.

Stewart Robert, 96 and 98 Wyndham

Plaster, Waterlime &c.

Kennedy A. H. R., opp. G. T. R. station, Waterloo
Young Wm., 28 Gordon

Plate Glass.

Tovell E. J., Nelson Crescent. (See Adv. back cover.)

Platers, Gold and Silver.

Fletcher James, 47 Wyndham, up stairs. (See Adv. page 176.)

Guelph Plating works, W. E. Dollery, prop., 47 Wyndham
Miller W. R. & A. E., Market square

Plumbers, Steam and Gas Fitters.

Feek Geo., Quebec st. west

Pork Packers.

(See also Packing Houses.)

Barber W. F., Durham cor. Glasgow. (See Adv. page 140.)

Potash Manufs.

Ryan James, Liverpool cor. Yorkshire

Poultry Dealers.

Down John, 11 Eramosa rd

Printing Offices.

Guelph Herald, (daily and weekly,) H. E. Smallpeice,
publisher, Quebec st. east. (See Adv. opp. page 104.)

Guelph Mercury, (daily and weekly,) Innes & Davidson,
publishers, McDonnell nr. Wyndham. (See Adv. opp.
page 152.)

Kelso J. J., (job,) 122 Quebec st. west

Produce and Commission Merchants.

Davidson T., Masonic block, Upper Wyndham

Gauhan Francis, Market square

Hewer James, 45 McDonnell

Mackenzie & Goodfellow, cor. Neeve and Farquhar

Merlihan James E., 15 Gordon

Penelton James, Market square and McDonnell. (See
Adv. page 188.)

Provincial Land Surveyor.

West R. F., Day's block, opp. the market. (See Adv. page 192.)

Pump Manufs.

Grant Philip, Perth nr. Eramosa rd. (See Adv. page 124.)
Stovel Edward, 53 Arthur

Rag Dealers.

(See also Junk Dealers.)

McLellan Allan, 26 Gordon

Real Estate Dealers.

Chadwick F. J., Herald building, Quebec st. east
Conway M., jr., Queen's Hotel block, Market square
Hart Wm., Higinbotham block, McDonnell cor. Wyndham
Hatch Henry, Chadwick's block, cor. Wyndham and Market square
Heffernan Joseph, 118 Quebec st. west
Lamprey John A., Brownlow's block, Douglas
McCutecheon J. K., Flora rd.
Smith John, 32 St. George's square.
Thompson & Jackson, Brownlow's block, Douglas. (See Adv. page 92.)
Walker Chas., Day's block, opp. Market square. (See Adv. page 188.)

Refineries.

See Coal Oil Manufs.

Repair Shops.

Harper H., Trafalgar square
Williams Thos., Market square cor. Northumberland

Saloons.

Dominion Saloon, James Hood, Market square

Salt Dealers.

Kennedy A. H. R., opp. G. T. R. station, Waterloo
Young Wm., 28 Gordon

Sash, Doors and Blinds.

Stewart Robert, 96 and 98 Wyndham
Tovell E. J., Nelson Crescent. (See Adv. back cover.)

Seed Stores.

Marcon W. H., 89 Carden, Market square, and 90 McDonnell

Sewing Machine Dealers.

Groom J. & J., Quebec st. west opp. Knox Church. (See Adv. page 180.)

Singer Manuf. Co., J. C. Blackwood, agent, 143 Quebec st. west

Sewing Machine Manufs.

Raymond Chas., Yarmouth

Wilkie Wm., Nelson Crescent

Sewing Machine Tops.

Elliott Thos. S., Yorkshire nr. London rd

Shirt Manufs.

Guelph Shirt Factory, M. Quinn, prop., McDonnell, next to Mercury office

Silver Platers.

See Platers, Gold and Silver.

Soda Water Manufs.

(See also Ginger Beer Manufs.)

Kellett & Cieghorn, 87 Norwich

Mathews Alex., Dundas rd. (See Adv. page 140.)

Spring Bed Manuf.

Moyer Ryerson, opp. Trafalgar square

Steam Engines and Boilers.

Robertson A. & Son., Eramosa rd. (See Adv. page 156.)

Worswick Thos., cor. Dublin and Norwich

Stone Dealers.

Dobbie & Grierson, Webster

Guelph Marble and Stone Works, D. Kennedy & Co., Quebec st. west

Pike Albert, Waterloo ave.

Smith & Ledgerwood, Waterloo ave. nr. Edinburgh rd.

Taylor & Emslie, Edinburgh rd. cor. Webster

Stoves and Tinware.

- City Stove Store, Wm., Sunley, prop., Market square
 Crispin Thos., 27 Wyndham
 Fenwick Theodore, east side St. George's square and 136
 Quebec st. west
 Heather Wm. jr., Quebec st. west
 Howard Geo., Norfolk cor. Quebec
 Joyce W. J., Market square
 Ker Wm. Mrs., 12 Cork. (See Adv. fly leaf, opp. the map)
 McLellan Allen, (second hand,) 26 Gordon
 Mills W. H., 156 Woolwich
 Sterne G. F., 10 Wilson. (See Adv. page 148)

Tanneries.

- (See also Hides and Skins, also Leather and Findings)
 City Tannery, Alex. Dougherty, prop., Surrey nr. Devonshire
 Guelph Tannery, J. C. Foster, Huskisson cor. Surrey

Tea Dealers.

- (See also Groceries and Provisions)
 Humphries C., Paisley cor. Southampton
 Scroggie D., 14 Wyndham

Telegraph Offices.

- Great North Western Telegraph Office, Robert Gemmell,
 manager, 16 Wyndham

Telephone Office.

- Bell Telephone Office, W. M. Wilde, manager, Brownlow's
 block, Douglas

Ten Cent Store.

- (See also Toys and Fancy Goods.)
 Kidner J. F., Upper Wyndham

Ticket Offices.

- Gauhan Francis, (G. W. R.,) Market square
 Oxnard Geo. A., Market square

Tobacconists.

- Holling J. W., 26 Wyndham

Toys and Fancy Goods.

(See also Fancy Goods, also Ten Cent Store.)

Day T. J., 29 Wyndham. (See Adv. page 92.)

Undertakers.

Duignan M. J., 133 Woolwich
Mitchell John, Douglas
Tovell Nathan, Quebec st. west

Upholsterers.

(See also Furniture Dealers.)

Cummings J. F., opp. Knox Church, Quebec st. west
Firestine Chas., 150 Quebec st. west

Veterinary Surgeons.

Grange E. A. A., 166 Quebec st. west

Wines and Liquors.

Jackson & Hallett, 17 Wyndham
Loch Henry, Italian Warehouse, 89 Wyndham
Wilkinson Geo., 7 Gordon
Wood John A., Alma block, Upper Wyndham, also 21
Lower Wyndham

Wood Yards.

McCrae D., 140 to 146 Quebec st. west
Shaw Arthur, Union Foundry, 38 Huskisson

Woollen Mills.

McCrae & Co., Mill lands, McDonnell cor. Queen, and
Huskisson cor. Surrey
Murray Geo., Wellington nr. Gow's Bridge

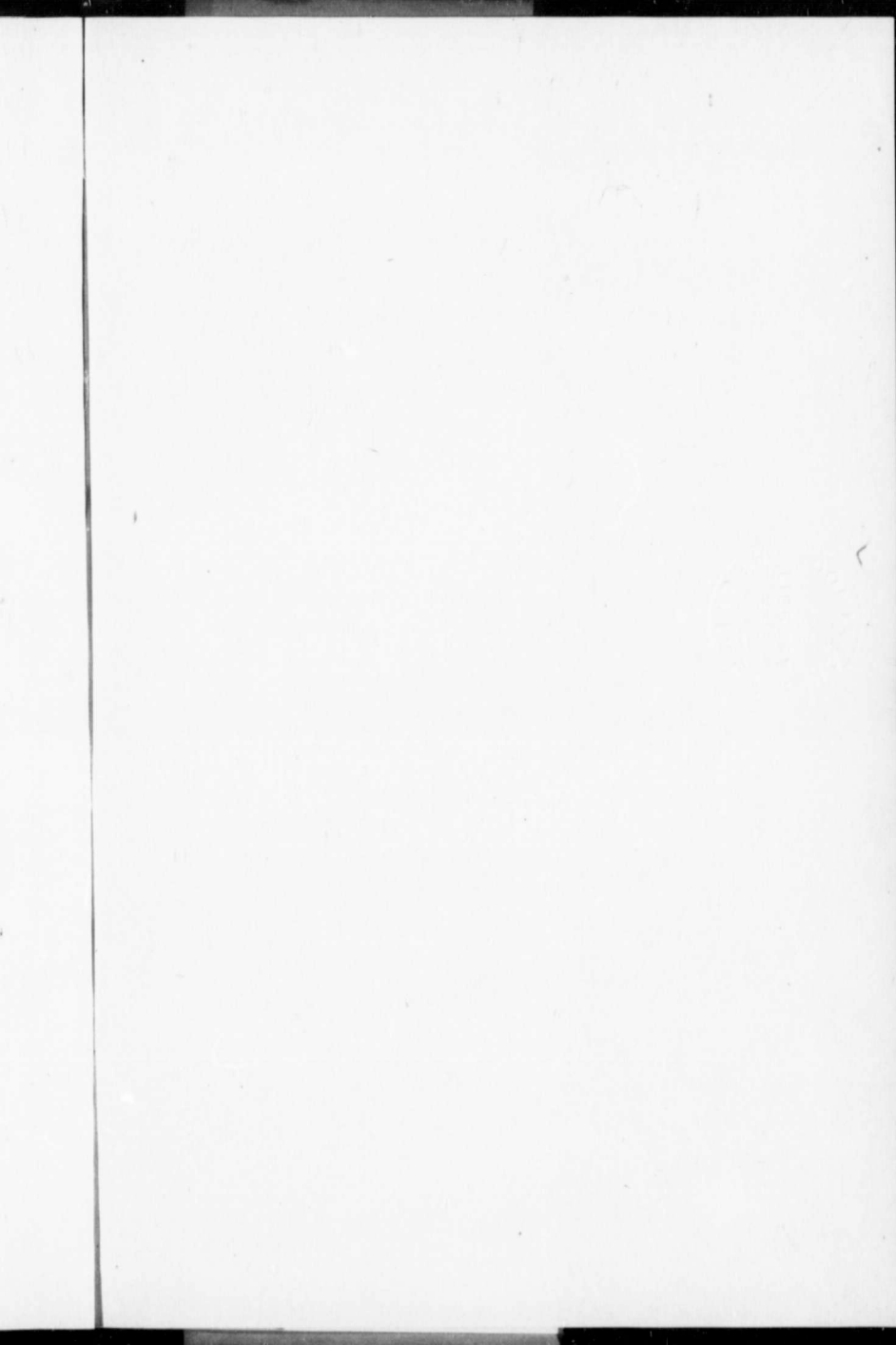

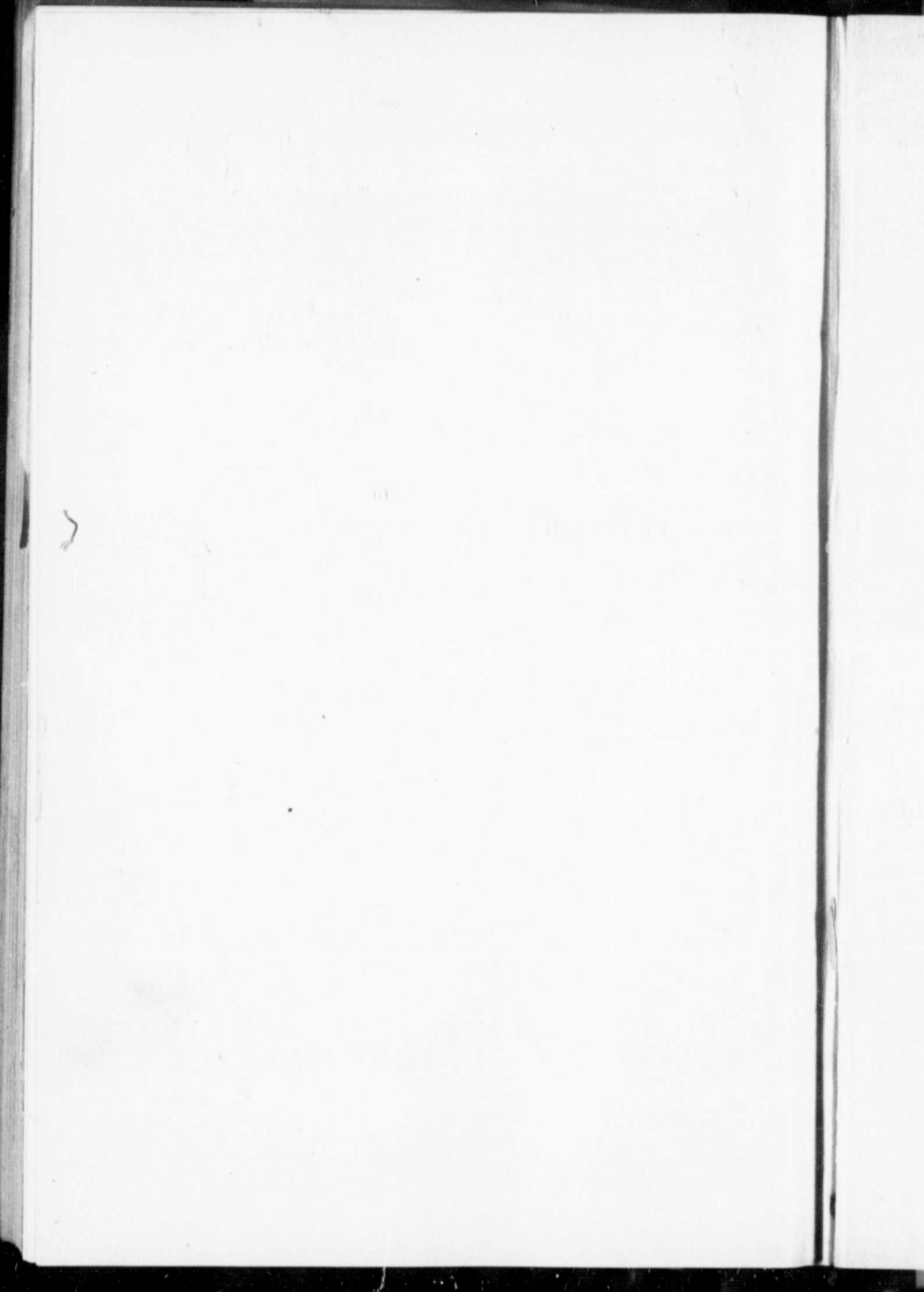

EDWARD J. TOVELL,

Carpenter and Builder

JOBGING OF ALL KINDS

A SPECIALTY.

Plate Glass Furnished

AND SET IN PLACE.

CONTRACTS TAKEN.

SASH, DOORS and BLINDS always on hand.

GIVE ME A CALL AND TRY MY PRICES.

NELSON CRESCENT,

NEXT TO GUELPH SEWING MACHINE FACTORY.

JOHN RISK

GUELPH.

IS AGENT FOR THE

Li-Quor Tea Co.

—OF—

LONDON, ENGLAND.

A HANDSOME VOLUME

PRESENTED WITH

EVERY 3 LBS. OF TEA.