

**CIHM
Microfiche
Series
(Monographs)**

**ICMH
Collection de
microfiches
(monographies)**



Canadian Institute for Historical Microreproductions / Institut canadien de microreproductions historiques

© 1994

The
con
me
of
sig
che

The
Ce
10

Technical and Bibliographic Notes / Notes techniques et bibliographiques

The Institute has attempted to obtain the best original copy available for filming. Features of this copy which may be bibliographically unique, which may alter any of the images in the reproduction, or which may significantly change the usual method of filming, are checked below.

L'Institut a microfilmé le meilleur exemplaire qu'il lui a été possible de se procurer. Les détails de cet exemplaire qui sont peut-être uniques du point de vue bibliographique, qui peuvent modifier une image reproduite, ou qui peuvent exiger une modification dans la méthode normale de filmage sont indiqués ci-dessous.

- Coloured covers/
Couverture de couleur
- Covers damaged/
Couverture endommagée
- Covers restored and/or laminated/
Couverture restaurée et/ou pelliculée
- Cover title missing/
Le titre de couverture manque
- Coloured maps/
Cartes géographiques en couleur
- Coloured ink (i.e. other than blue or black)/
Encre de couleur (i.e. autre que bleue ou noire)
- Coloured plates and/or illustrations/
Planches et/ou illustrations en couleur
- Bound with other material/
Relié avec d'autres documents
- Tight binding may cause shadows or distortion
along interior margin/
La reliure serrée peut causer de l'ombre ou de la
distorsion le long de la marge intérieure
- Blank leaves added during restoration may appear
within the text. Whenever possible, these have
been omitted from filming/
Il se peut que certaines pages blanches ajoutées
lors d'une restauration apparaissent dans le texte,
mais, lorsque cela était possible, ces pages n'ont
pas été filmées.

- Coloured pages/
Pages de couleur
- Pages damaged/
Pages endommagées
- Pages restored and/or laminated/
Pages restaurées et/ou pelliculées
- Pages discoloured, stained or foxed/
Pages décolorées, tachetées ou piquées
- Pages detached/
Pages détachées
- Showthrough/
Transparence
- Quality of print varies/
Qualité inégale de l'impression
- Continuous pagination/
Pagination continue
- Includes index(es)/
Comprend un (des) index
- Title on header taken from: /
Le titre de l'en-tête provient:
- Title page of issue/
Page de titre de la livraison
- Caption of issue/
Titre de départ de la livraison
- Masthead/
Générique (périodiques) de la livraison

- Additional comments: /
Commentaires supplémentaires:

Wrinkled pages may film slightly out of focus.
There are some creases in the middle of pages.
Pagination is unnumbered.

This item is filmed at the reduction ratio checked below /
Ce document est filmé au taux de réduction indiqué ci-dessous.

10X	14X	18X	22X	26X	30X
<input type="checkbox"/>	<input type="checkbox"/>	<input type="checkbox"/>	<input type="checkbox"/>	<input checked="" type="checkbox"/>	<input type="checkbox"/>
12X	16X	20X	24X	28X	32X

The copy filmed here has been reproduced thanks to the generosity of:

Archives of Ontario
Toronto

The images appearing here are the best quality possible considering the condition and legibility of the original copy and in keeping with the filming contract specifications.

Original copies in printed paper covers are filmed beginning with the front cover and ending on the last page with a printed or illustrated impression, or the back cover when appropriate. All other original copies are filmed beginning on the first page with a printed or illustrated impression, and ending on the last page with a printed or illustrated impression.

The last recorded frame on each microfiche shall contain the symbol \rightarrow (meaning "CONTINUED"), or the symbol ∇ (meaning "END"), whichever applies.

Maps, plates, charts, etc., may be filmed at different reduction ratios. Those too large to be entirely included in one exposure are filmed beginning in the upper left hand corner, left to right and top to bottom, as many frames as required. The following diagrams illustrate the method:

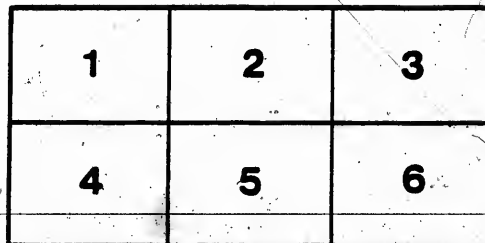
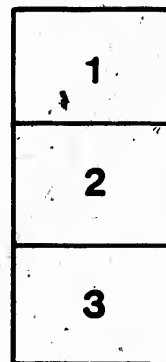
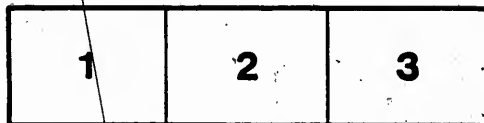

L'exemplaire filmé fut reproduit grâce à la générosité de:

Archives of Ontario
Toronto

Les images suivantes ont été reproduites avec le plus grand soin, compte tenu de la condition et de la netteté de l'exemplaire filmé, et en conformité avec les conditions du contrat de filmage.

Les exemplaires originaux dont la couverture en papier est imprimée sont filmés en commençant par le premier plat et en terminant soit par la dernière page qui comporte une empreinte d'impression ou d'illustration, soit par le second plat, selon le cas. Tous les autres exemplaires originaux sont filmés en commençant par la première page qui comporte une empreinte d'impression ou d'illustration et en terminant par la dernière page qui comporte une telle empreinte.

Un des symboles suivants apparaîtra sur la dernière image de chaque microfiche, selon le cas: le symbole \rightarrow signifie "A SUIVRE", le symbole ∇ signifie "FIN".

Les cartes, planches, tableaux, etc., peuvent être filmés à des taux de réduction différents. Lorsque le document est trop grand pour être reproduit en un seul cliché, il est filmé à partir de l'angle supérieur gauche, de gauche à droite, et de haut en bas, en prenant le nombre d'images nécessaire. Les diagrammes suivants illustrent la méthode.

MICROCOPY RESOLUTION TEST CHART

(ANSI and ISO TEST CHART No. 7)



APPLIED IMAGE Inc

1653 East Main Street
Rochester, New York 14609 USA
(716) 482-0300 - Phone
(716) 288-5888 - Fax



Voters' List--1888.

TOWN OF CLINTON.

CLERK'S CERTIFICATE.

I, WILLIAM COATS, Clerk of the Municipality of the Town of Clinton, in the County of Huron, do hereby certify that parts One and Three of the within list constitute a correct list for the year 1888, of all persons appearing by the last revised Assessment Roll of the said Municipality, to be entitled to vote at elections for members of the Legislative Assembly, and that parts One and Two constitute a correct list for said year, of all persons appearing by the said Roll to be entitled to vote at Municipal Elections, in the said Municipality.

And I hereby call upon all electors to examine the said lists, and if any omissions or other errors are perceived therein, to take immediate proceedings to have the said errors corrected according to law.

Dated this 6th day of August, 1888.

WILLIAM COATS,
Town Clerk, Clinton.

The Sheriff shall, immediately upon receipt of his copies, cause one of them to be posted up in a conspicuous place in the Court House; the Clerk of the Peace, upon receipt of his copies, shall cause one of them to be posted in a conspicuous place in his office; every Public Officer shall, immediately upon receipt of his copies, cause one of them to be posted up on the door of his office; and every person shall, upon receipt of his copies, cause one of them to be posted up on the door of his office.

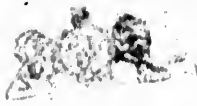

WOTERS, LAK-...
TOWN OF BIRMINGHAM

TOWN OF BIRMINGHAM

WOTERS, LAK-...
TOWN OF BIRMINGHAM

WOTERS, LAK-...
TOWN OF BIRMINGHAM

WOTERS, LAK-...
TOWN OF BIRMINGHAM

WOTERS, LAK-...
TOWN OF BIRMINGHAM

THE NEW-ROAD POWER PRESS PRINTERS IN LONDON

UNIVERSITY OF THE TOWN OF
MONTREAL

>

1900
1901
1902
1903
1904
1905
1906
1907
1908
1909
1910
1911
1912
1913
1914
1915
1916
1917
1918
1919
1920
1921
1922
1923
1924
1925
1926
1927
1928
1929
1930
1931
1932
1933
1934
1935
1936
1937
1938
1939
1940
1941
1942
1943
1944
1945
1946
1947
1948
1949
1950
1951
1952
1953
1954
1955
1956
1957
1958
1959
1960
1961
1962
1963
1964
1965
1966
1967
1968
1969
1970
1971
1972
1973
1974
1975
1976
1977
1978
1979
1980
1981
1982
1983
1984
1985
1986
1987
1988
1989
1990
1991
1992
1993
1994
1995
1996
1997
1998
1999
2000

ST. ANDREW'S WARD—POLLING SUB-DIVISION No. 1.

No. on Roll.	NAME	No. of Lot or Part of Lot.	STREET	Owner, Tenant, or Landholder's Son.
56	J Foster, Horace	603, 604 and other	Maple	Owner
61	Fair, James	611, 613 mill and yard etc	Maple	Owner
64	Foster, Wm	8 or 447	Albert	Owner
66	Folland, Henry	633	Mill	Owner
65	Fisher, Seth or	637	Maple	Owner
66	Finch, James	632	Maple	Tenant
71	J Govet, John	22 or 461, 23 or 462	Albert	Owner
124	Graham, George	619	Maple	Owner
	do	18 or 457	Albert	Owner
68b	Glasgow, George	Part 227	Albert	Tenant
78d	J Harland, John T	Subs 18 of 252, 5 of 253	Albert	Owner
85	J Howson, James	6 or 445	Albert	Owner
89	Hanson, Felix	270	Princess	Owner
90	Hunt, Henry	268, 269	Princess	Owner
87	Hill, Hiram	21 or 460	Albert	Owner
88	Henry, Simon	631	Maple	Owner
86	Howson, James jr	Resides 6 or 445	Albert	L. H. Son
132d	Irwin, Richard	Subs 3 of 252, 15 of 253	Albert	Owner
93	J Johnson, John	Part 260, 261	Princess	Owner
	do	Part 219 A	Rattenbury	Owner
29	J Jackson, Wm. sr	Sub 7 of 252, 20 of 253	Albert	Owner
95	H. B.	Part 279	Princess	Tenant
101	Kester, Edwin	217	Rattenbury	Tenant
96	J Kerr, Peter	Part 260	Princess	Tenant
109	Miller, James	608	Maple	Owner
	do	7 or 446	Albert	Owner
105	Murray, Wm	226	Rattenbury	Owner
107	Mulloy, John	4 or 443	Albert	Tenant
113	Mannel, John	624	Mill	Owner
111	Marlow, Robert	625	Mill	Owner
12	Morrish, Henry	20 or 459	Albert	Owner
134	Meekes, D. R.	Sub 6 of 252, 19 of 253	Albert	Owner
63	J Moore, Alfred	Part 24	Hullett	Owner, Tenant
106	Moora, Wm	26 or 465, 27 or 466	Albert	Owner
121	Nimmons, Geo	614, 615	Maple	Owner
80	Perrin, W. H.	Part 259	Princess	Owner
47b	Perrin, Gordon	Part 225	Rattenbury	Owner
122	Prosdock, H. B.	1 or 440, 3 or 441	Albert	Tenant
123	Pickett, George	18 or 457	Albert	Tenant
125	Pettie, Albert	Part 9 or 448	Albert	Occupant
126	Perry, S. W.	610	Maple	Tenant
131	Quigley, John A.	606	Maple	Tenant

No.

Ref.

132

133

14

198

132

27

14

154

147

103

171

164

178

167

170

166

165

180

179

183

132

186

183

135

191

54

ST. ANDREW'S WARD—POLLING SUB-DIVISION No. 1

No. on Roll	NAME	No. of Lot or Part of Lot	STREET	Owner, Tenant, or Landholder's Son
132b	Robson, Nicholas	1 of 253 part 227 &c.	Albert	Owner
132c	Robertson, John	Sub 2 of 252, 15 of 253	Albert	Tenant
140	Robertson, David	Part 601	Maple	Owner
144	Robinson, Edward	430	Maple	Tenant
138a	Rattenbury, Isaac	Part 225	Rattenbury	Tenant
132a	Reeve, John	Part 227	Albert	Tenant
27b	Reith, James	Subs 4 of 252, 17 of 253	Albert	Tenant
141	Robertson, Thos.	Residence 601	Maple	L. H. Non
155	Sheppard, John jr.	Part 272	Princes	Tenant
147	Shepherd, F.	Part 227	Albert	Tenant
163	Seraton, John	10 or 449	Albert	Tenant
171	Taylor, John I.	622	Mill	Occupant
164a	Towley, Henry	Part 227	Albert	Tenant
175	Tisdall, John P.	Part 219 A 220	Rattenbury	Owner
167	Thompson, James	264	Princes	Owner
170	Twitchell, Arthur	609	Maple	Tenant
166	Twitchell, James	263	Princes	Owner
	do	609	Maple	Owner
165	Towley, John	Part 227	Albert	Tenant
180	Watts, F. W.	Part 253, 254, 257	Albert	Tenant
179	Watts, W. R.	do	Albert	Tenant
185	Williams, R. W.	600	Albert	Owner
132	Walkinshaw, James	606	Maple	Owner
186	Webb, Benj.	Part 355	Princes	Tenant
183	Wier, J. B.	24 or 463, 25 or 464	Albert	Owner
185	Whiting, F. B.	5 of 252, 19 of 253	Albert	Owner
191a	Welch, Robt.	Part 225	Rattenbury	Tenant
54a	Young, Wm.	265 A	Princes	Owner

1000
1001
1002
1003
1004
1005
1006
1007
1008
1009
1010
1011
1012
1013
1014
1015
1016
1017
1018
1019
1020
1021
1022
1023
1024
1025
1026
1027
1028
1029
1030
1031
1032
1033
1034
1035
1036
1037
1038
1039
1040
1041
1042
1043
1044
1045
1046
1047
1048
1049
1050
1051
1052
1053
1054
1055
1056
1057
1058
1059
1060
1061
1062
1063
1064
1065
1066
1067
1068
1069
1070
1071
1072
1073
1074
1075
1076
1077
1078
1079
1080
1081
1082
1083
1084
1085
1086
1087
1088
1089
1090
1091
1092
1093
1094
1095
1096
1097
1098
1099
1100

1101
1102
1103
1104
1105
1106
1107
1108
1109
1110
1111
1112
1113
1114
1115
1116
1117
1118
1119
1120
1121
1122
1123
1124
1125
1126
1127
1128
1129
1130
1131
1132
1133
1134
1135
1136
1137
1138
1139
1140
1141
1142
1143
1144
1145
1146
1147
1148
1149
1150
1151
1152
1153
1154
1155
1156
1157
1158
1159
1160
1161
1162
1163
1164
1165
1166
1167
1168
1169
1170
1171
1172
1173
1174
1175
1176
1177
1178
1179
1180
1181
1182
1183
1184
1185
1186
1187
1188
1189
1190
1191
1192
1193
1194
1195
1196
1197
1198
1199
1200

1201
1202
1203
1204
1205
1206
1207
1208
1209
1210
1211
1212
1213
1214
1215
1216
1217
1218
1219
1220
1221
1222
1223
1224
1225
1226
1227
1228
1229
1230
1231
1232
1233
1234
1235
1236
1237
1238
1239
1240
1241
1242
1243
1244
1245
1246
1247
1248
1249
1250
1251
1252
1253
1254
1255
1256
1257
1258
1259
1260
1261
1262
1263
1264
1265
1266
1267
1268
1269
1270
1271
1272
1273
1274
1275
1276
1277
1278
1279
1280
1281
1282
1283
1284
1285
1286
1287
1288
1289
1290
1291
1292
1293
1294
1295
1296
1297
1298
1299
1300

1301
1302
1303
1304
1305
1306
1307
1308
1309
1310
1311
1312
1313
1314
1315
1316
1317
1318
1319
1320
1321
1322
1323
1324
1325
1326
1327
1328
1329
1330
1331
1332
1333
1334
1335
1336
1337
1338
1339
1340
1341
1342
1343
1344
1345
1346
1347
1348
1349
1350
1351
1352
1353
1354
1355
1356
1357
1358
1359
1360
1361
1362
1363
1364
1365
1366
1367
1368
1369
1370
1371
1372
1373
1374
1375
1376
1377
1378
1379
1380
1381
1382
1383
1384
1385
1386
1387
1388
1389
1390
1391
1392
1393
1394
1395
1396
1397
1398
1399
1400

1401
1402
1403
1404
1405
1406
1407
1408
1409
1410
1411
1412
1413
1414
1415
1416
1417
1418
1419
1420
1421
1422
1423
1424
1425
1426
1427
1428
1429
1430
1431
1432
1433
1434
1435
1436
1437
1438
1439
1440
1441
1442
1443
1444
1445
1446
1447
1448
1449
1450
1451
1452
1453
1454
1455
1456
1457
1458
1459
1460
1461
1462
1463
1464
1465
1466
1467
1468
1469
1470
1471
1472
1473
1474
1475
1476
1477
1478
1479
1480
1481
1482
1483
1484
1485
1486
1487
1488
1489
1490
1491
1492
1493
1494
1495
1496
1497
1498
1499
1500

1501
1502
1503
1504
1505
1506
1507
1508
1509
1510
1511
1512
1513
1514
1515
1516
1517
1518
1519
1520
1521
1522
1523
1524
1525
1526
1527
1528
1529
1530
1531
1532
1533
1534
1535
1536
1537
1538
1539
1540
1541
1542
1543
1544
1545
1546
1547
1548
1549
1550
1551
1552
1553
1554
1555
1556
1557
1558
1559
1560
1561
1562
1563
1564
1565
1566
1567
1568
1569
1570
1571
1572
1573
1574
1575
1576
1577
1578
1579
1580
1581
1582
1583
1584
1585
1586
1587
1588
1589
1590
1591
1592
1593
1594
1595
1596
1597
1598
1599
1600

300	Scott, Hugh	Part 302	Victoria	Tenant
301	Sheppard, Jas. I.	Parts A B C of 1259	East	Owner
302	Sheppard, James	130	Townsend	Owner
303	Stewart, Alex. Rev.	Willis Church Manse	Ontario	Income
304	Snell, E. H.	1210, 1230, part E, 1239	Victoria	Tenant
305	Stinson, Wm.	107	Ontario	Owner
306	do	144	Townsend	Owner
307	Stewart, Robt. W.	158	Ontario	Tenant
308	do	153	Townsend	Tenant
309	Simpson, Thos.	1233	Victoria	Owner
	do	Part 1238	East	Owner
306	Tedford, George	102	Victoria	Owner
301	Tweedy, Charles	Part 106	Victoria	Tenant
375a	Trisball, James	Sub 5 of 1	Victoria	Owner
376	Tipling, Thomas	Part 2 and part 4 and 5	Ontario	Owner
377	Townsend, Joseph	149	Townsend	Owner
400	Werry, James	Parts 112, 106	High	Owner
398	Walker, Thos. A.	1221	Victoria	Owner
399	Walker, Henry	106	Ontario	Owner
	do	155 and other	Townsend	Owner
	do	E, 10, 11, 12 and part 5	Victoria	Owner
	do	Part 1230	Victoria	Owner
	do	Part E 1230	East	Owner
396	Weir, Alex.	1233	Victoria	Tenant
	do	Part 1233	East	Tenant

172	Taylor, Mary A.	622	Mill	Owner
181	Wright, Mary	Part 253, 254, 257	Albert	Owner

Part III—Persons entitled to vote at Elections for the Legislative Assembly only.

78	Georgeson, James	Works Fair Mill	Albert	Wage Earner
84	Hart, C. A.	Part 235	Rattenbury	Tenant
112	McSet, Wm. J.	629	Mill	Owner
142	Robertson, Wm.	Part 601	Maple	Tenant
	do	10 or 453	Albert	Householder
180	Wilson, Wm.	14 or 453	Albert	Owner

London	1851	1852	1853	1854	1855	1856	1857	1858	1859	1860
London	1861	1862	1863	1864	1865	1866	1867	1868	1869	1870
London	1871	1872	1873	1874	1875	1876	1877	1878	1879	1880
London	1881	1882	1883	1884	1885	1886	1887	1888	1889	1890
London	1891	1892	1893	1894	1895	1896	1897	1898	1899	1900

London 1851
 London 1852
 London 1853
 London 1854
 London 1855
 London 1856
 London 1857
 London 1858
 London 1859
 London 1860

London	1851	1852	1853	1854	1855	1856	1857	1858	1859	1860
London	1861	1862	1863	1864	1865	1866	1867	1868	1869	1870
London	1871	1872	1873	1874	1875	1876	1877	1878	1879	1880
London	1881	1882	1883	1884	1885	1886	1887	1888	1889	1890
London	1891	1892	1893	1894	1895	1896	1897	1898	1899	1900

London 1851
 London 1852
 London 1853
 London 1854
 London 1855
 London 1856
 London 1857
 London 1858
 London 1859
 London 1860
 London 1861
 London 1862
 London 1863
 London 1864
 London 1865
 London 1866
 London 1867
 London 1868
 London 1869
 London 1870
 London 1871
 London 1872
 London 1873
 London 1874
 London 1875
 London 1876
 London 1877
 London 1878
 London 1879
 London 1880
 London 1881
 London 1882
 London 1883
 London 1884
 London 1885
 London 1886
 London 1887
 London 1888
 London 1889
 London 1890
 London 1891
 London 1892
 London 1893
 London 1894
 London 1895
 London 1896
 London 1897
 London 1898
 London 1899
 London 1900

116	Kennedy, Mary.....	1224 part 1238.....	Victoria	Owner.....
332	Noble, Mary.....	Part 295.....	Victoria	Tenant
349	Rattenbury, Sarah.....	6 part 5.....	Ontario	Owner.....
196	Shiplay, Harriett.....	157.....	Ontario	Owner.....
	do	154.....	Townsend	Owner.....
364	Taylor, Mathis.....	Part 132, 133.....	Townsend	Householder.....
366	Taylor, Jane.....	Part 132, 133.....	Townsend	Owner.....

Part III—Persons entitled to vote at Elections for the Legislative Assembly only.

185	Antapanaki Sami.....	Part 294.....	Victoria	Tenant
267	Foster, Edward.....	Resides	Ontario	Wage Earner....
283	Jackson, James.....	Resides 118.....	High	L. H. Son.....

	do	35.....	Princess	Tenant
26	Chant, H. B.....	Part 1.....	Ontario	Tenant
28	Cole, Peter Jr.....	Part 3.....	Ontario	Tenant
44	Cliff, Thompson.....	Part 23 or 494.....	Rottenbury	Tenant
23	Combe, James H.....	80, 81.....	Regina	Owner.....
34	Combe, Hugh B.....	Resides 80, 81.....	Regina	L. H. Son.....
46	Dickson, Chris.....	Part Foster Block.....	William.....	Owner.....
49b	Doherty, Wm.....	25, 26 and other.....	Princess	Owner.....
	do	Part 25, 26.....	Rottenbury	Owner.....
50	Doherty, George.....	Part 26.....	Princess	Tenant
47	Daymont John.....	Part 4.....	Ontario	Tenant
67	Ford, Wm.....	21 or 492.....	Rattenbury	Owner.....
57	Farren, W. W.....	175.....	Ontario	Owner.....
	do	210, 211.....	Rottenbury	Owner.....
60	Farr, Thomas.....	5 or 476.....	Ontario	Owner.....
	do	23 or 463.....	Rottenbury	Owner.....
62	Fowler, Samuel.....	8.....	Rottenbury	Owner.....

319	Carroll Edward	Part 350	James	Owner
325	Carroll, Sampson	41	James	Owner
	do	52	Matilda	Owner
349	Colwell, Joseph	325	King	Owner
	do	322	James	Owner
317	Cornalio, Richard	371	Victoria	Tenant
322	Cook, Joseph	Part 350, 355	James	Owner
330	Cummins, David	Part 350	James	Tenant
330	Cedmore, Wm	Part 305	Victoria	Tenant
324	Cook, George Jr	664, 665 parts	Gordon	Tenant
318	Connell, George	370	Victoria	Owner
	do	Part 359	James	Owner
235	Dennis, Alfred	Part 321	James	Occupant
239	Ewing, Joseph	35, 36, 37	James	Owner
250	Foster, Richard	1	Victoria N. S.	Tenant
251	Foster, Adam	1	Victoria N. S.	Owner
254	Freeman, George	64, 67	Bond	Tenant
252	Flanagan, Samuel	66	Bond	Owner
253	Finch, Emmanuel	643, 663	Gordon	Owner
249	Fremlin, Henry	363, 363	James	Tenant
243	Folland, John	319	James	Tenant
244	Folland, Frederick	319	James	Owner
242	Fair, James	Part 356	James	Tenant
247	Flanagan, Thos	93	Victoria ter	Owner
255	Gordon, George	459	Gordon	Owner
257	Gier, Nelson	43	James	Owner
	do	31	Matilda	Owner
256	Griffin, Philip	304	Victoria	Tenant
258	Johnson, George	64, 67	Bond	Owner
254	Glaser, Henry	64	Matilda	Tenant

94	Kennedy, Lachlan	Sub 10, 31, 12 of 176	Ontario	Tenant
95	Knott, Henry	16	William	Tenant
100	Knorr, Arthur	16	William	Owner
	do	77, 78, 79	Regin	Owner
104	Mason, Chas	316	Rottenbury	Owner
110	Manning, Walter	18 or 489	Rottenbury	Tenant
112	Moore, Edward	18 or 481	Ontario	Tenant
99	Marshall, Robert	18	William	Owner
116	Manning, A. H.	18 or 489	Rottenbury	Owner
117	Mason, Alex	19 or 481	Ontario	Owner
118	Mason, Alex	19 or 481	Ontario	Owner
	do	19 or 489	Rottenbury	Owner
120	Manning, John	Sub 7 of 177, Sub 6 of 177	Albion	Tenant

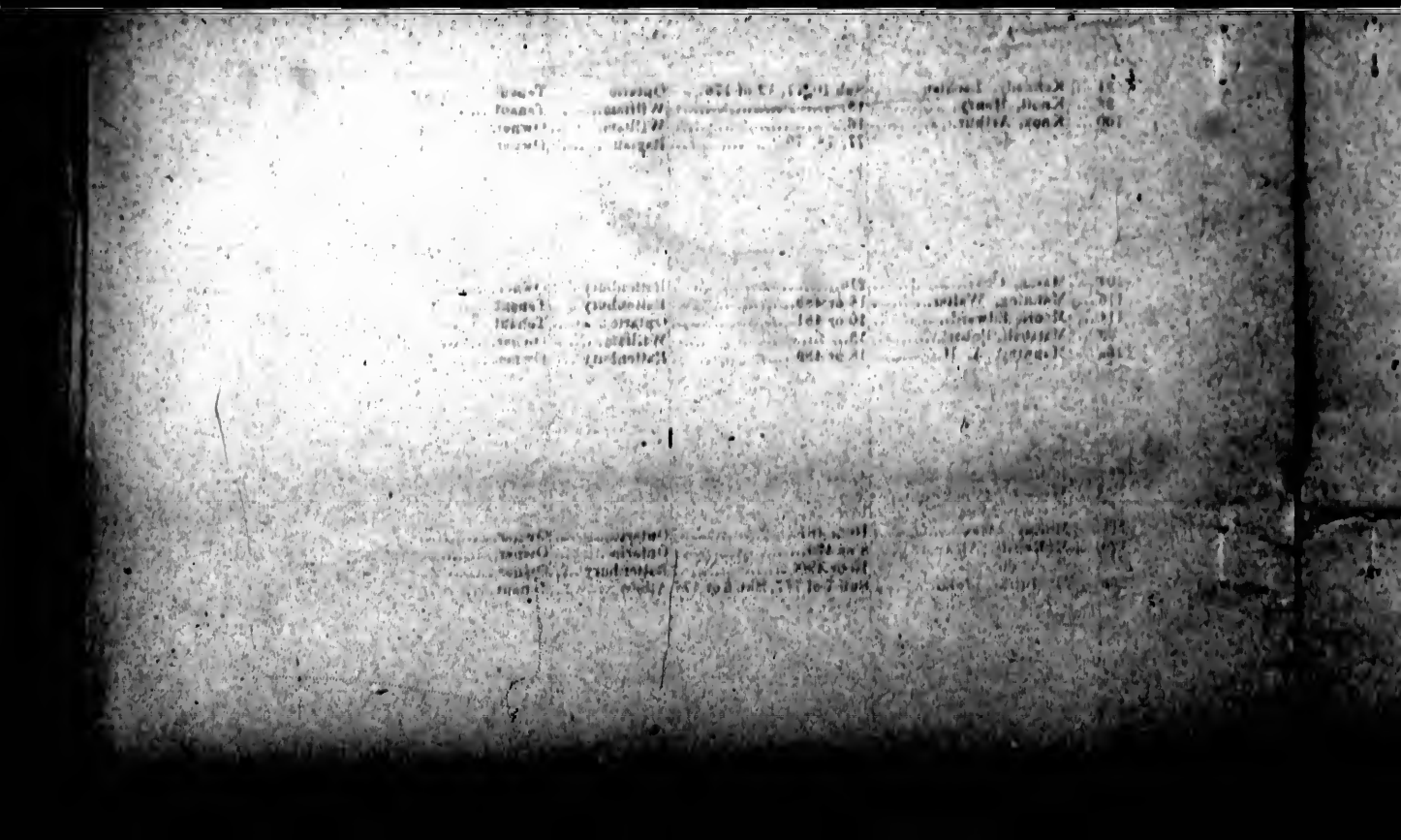
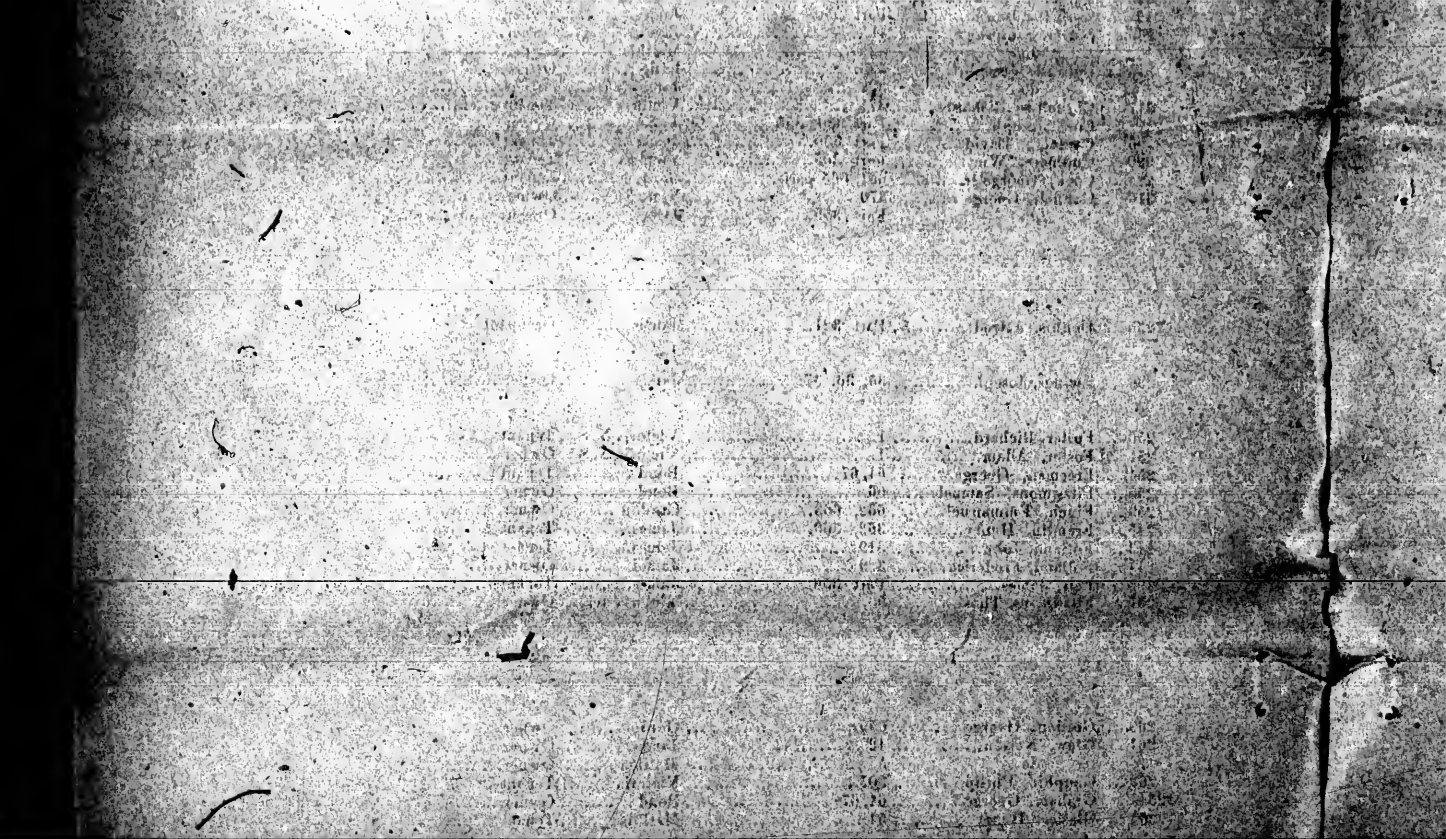

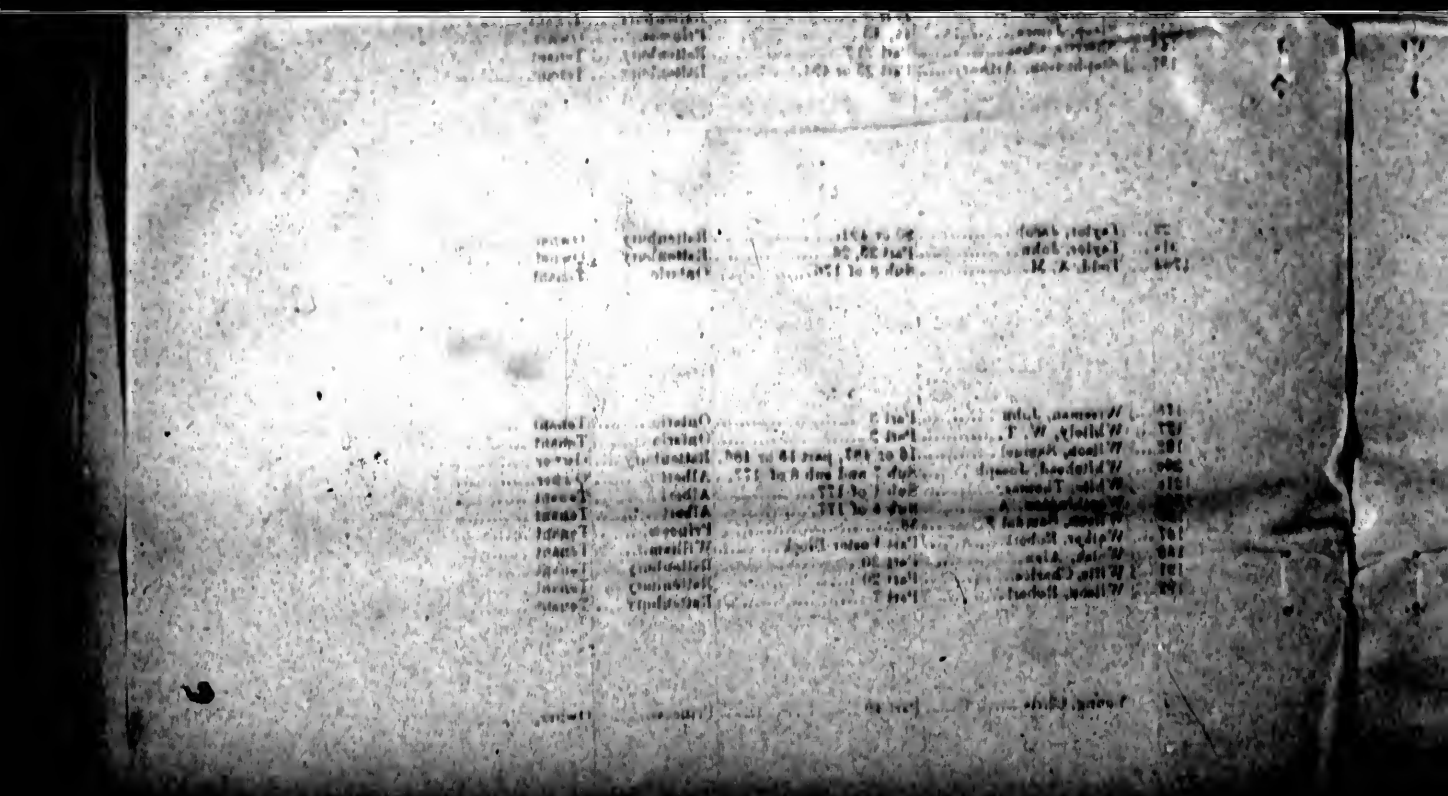
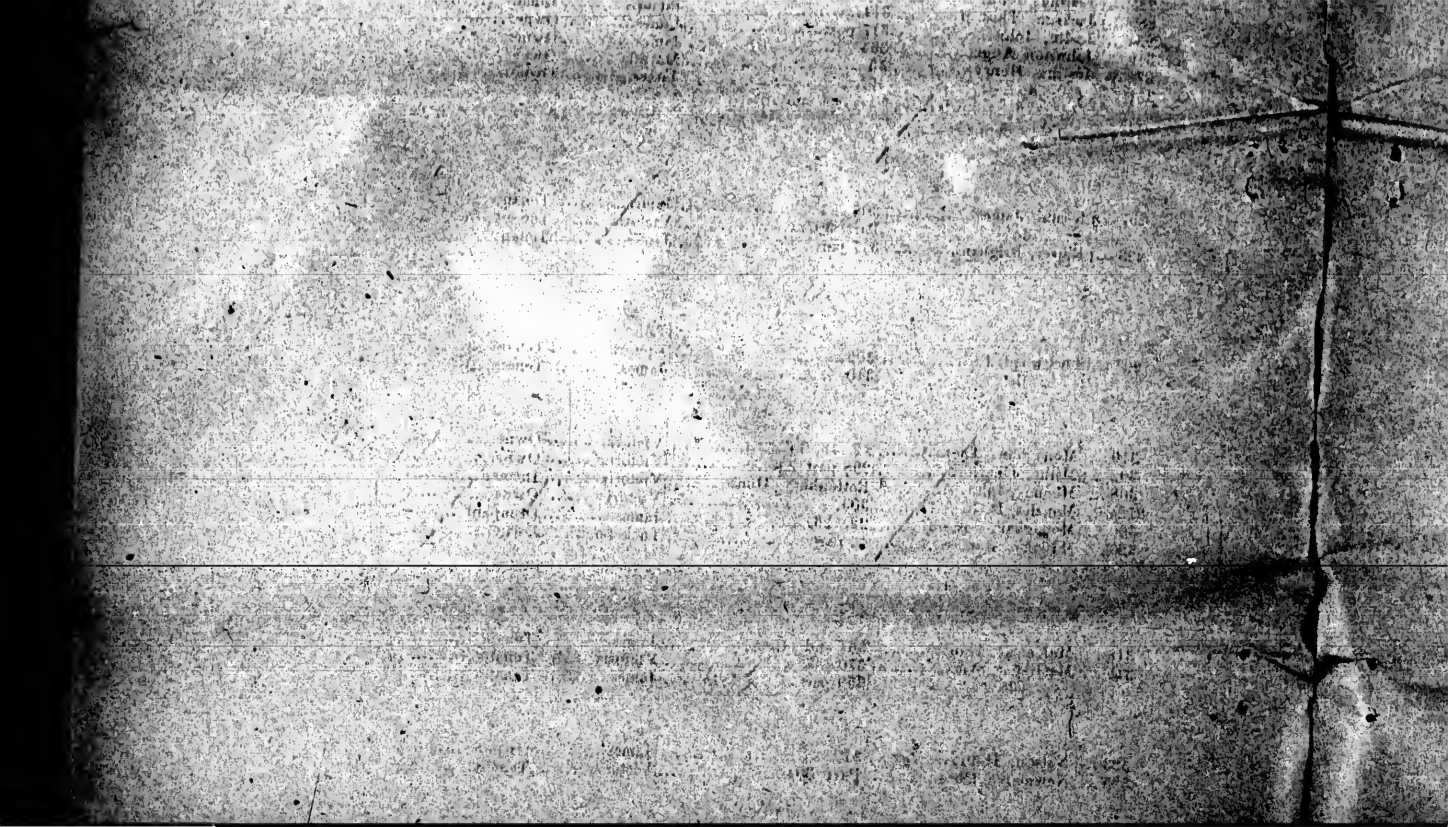

374	Sloman, Wm	77, part 78, 91	Walker	Owner
375	Street, Henry	64, 65, 86	Walker	Owner
376	Stevell, James	30, 31	James	Owner
377	Smith, Henry	Resides at Waverly Hotel	Victoria	Income
378	Smith, Fred	308	Victoria	Owner
379	Spilling, Wm	Part 304, 303, and other	Victoria	Owner
380	Spilling, John Jr	369	Victoria	Tenant
381	Stuart, Henry	Part 367 and other	Victoria	Owner
382	Stewart, J	40	Matilda	Tenant
383	Stewart, J	40	James	Tenant
384	Stewart, Jacob	54	Matilda	Tenant
387	Thornton, Wm	61	Matilda	Owner
388	Turnbull, James	365, 366	Victoria	Owner
389	Thornton, Henry	Parts 664, 665	Gordon	Owner
404	Wier, Edward	69 and other property	Bond	Owner
394	Williams, John	301 and other property	Victoria	Owner
395	Wheatley, Joseph	320, part 321	James	Tenant
400	Walker, Robert Jr Jr	30	James	Tenant
		3	Victoria	Tenant
405	Young, James	300	Victoria	Owner

160	Stimpson, Elizabeth	Part 4 or 475	Ontario	Tenant
175	Troon, Hannah	14	William	Owner
180	Williams, Elizabeth	Part 49	Princess	Tenant

Part III—Persons entitled to vote at Elections for the Legislative Assembly only.

20	Allen, A. B.	Part 9 of 174	Ontario	Tenant
155	Burbridge, Edward	73 and part 73	Regina	Owner
160	Burbridge, Regina	Resides with Mr. Hine	Regina	Wage Earner
165	Chapman, James L.	76, part 76	Regina	Owner
166	Smith, Peter	Part Factor Block, Sub 6	Regina	Owner

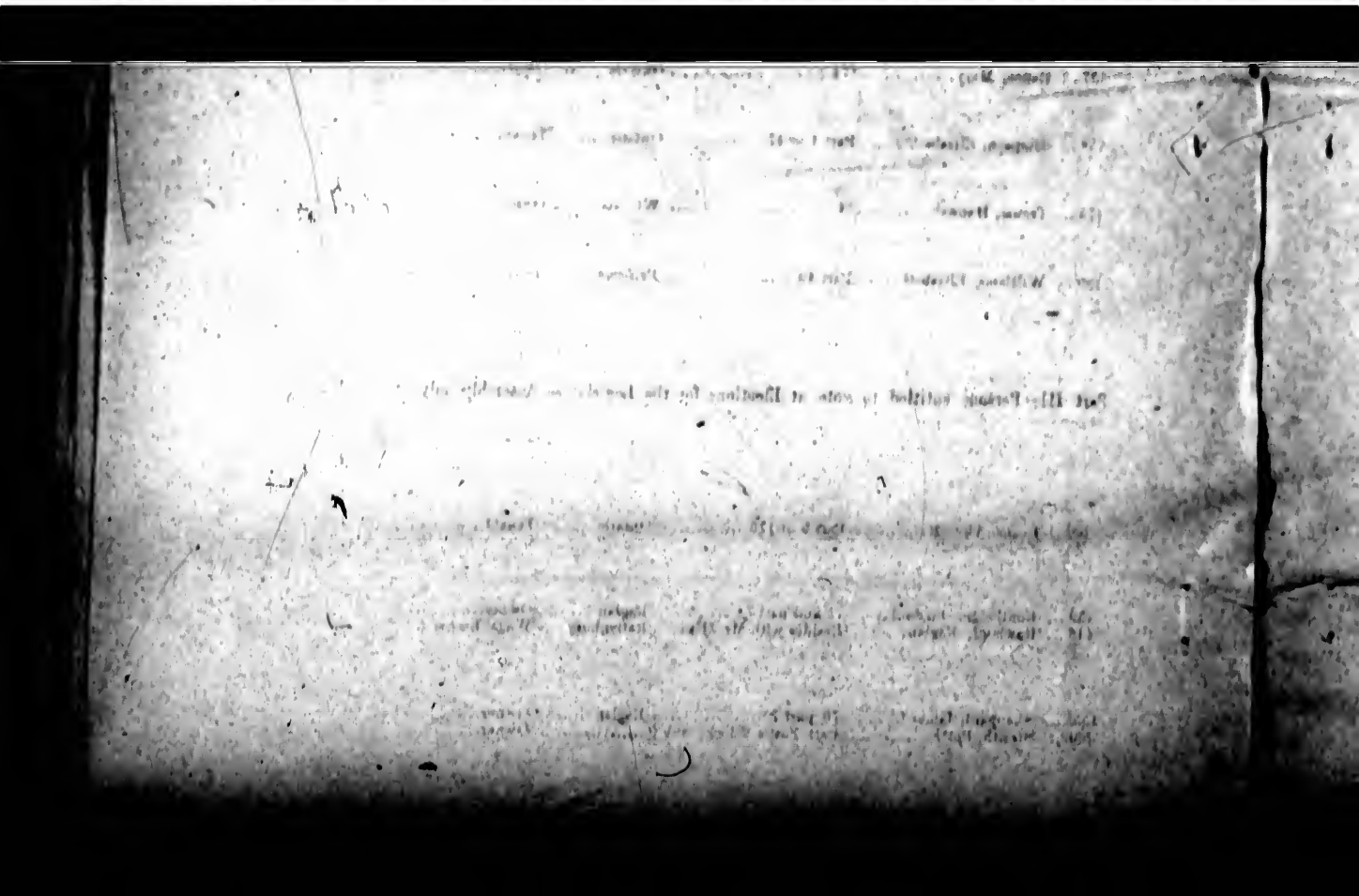
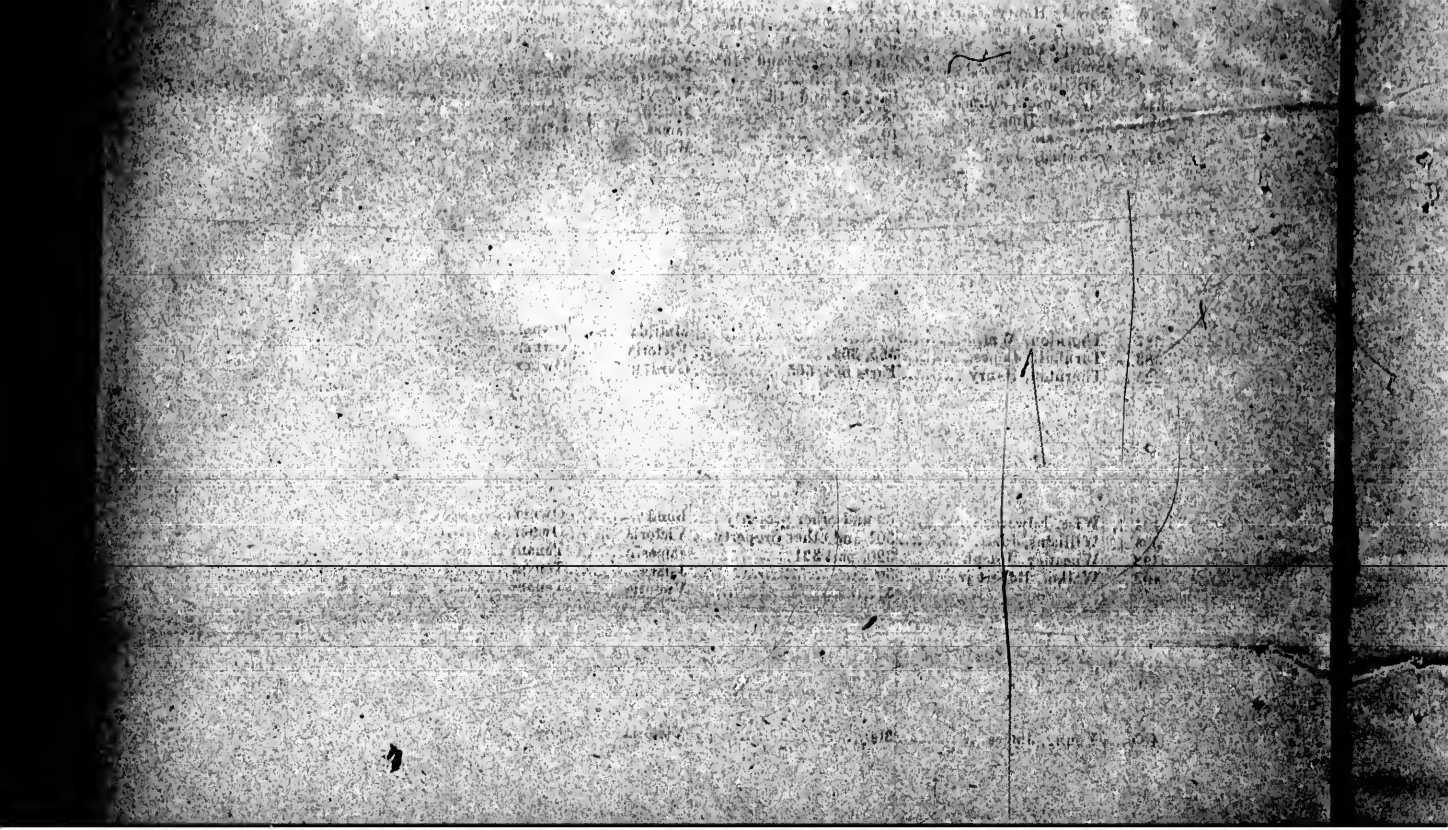

301	Menaghan, Mary	22, 23	James	Owner
376	Perrin, Matilda	107, 108	Victoria Ter	Owner
318	Rance, Harriett	Part 371	Victoria	Owner
300	Ward, Maria	304	Victoria	Owner

331	Davis, Robt	114	High	Owner
317	Doherty, Wm	119, 120	High	Owner
	do	125, 126	Township	Owner
334	Dumphy, Wm	117, 118	High	Owner
	do	120	Township	Owner
323	Dunn, Wm	120	High	Owner
	do	120	Township	Owner
310	Edwards, T. C.	Part 304	King	Owner
310	Fair, Thomas	Part 1	Victoria	Owner
310	Fowler, Samuel	145	Township	Occupant
	do	104	Ontario	Occupant
310	Fowler, Francis	145	Township	Owner
	do	104	Ontario	Owner
309	Furze, W. W.	121	High	Owner
	do	124	Township	Owner
347	Fisher, Robt V	62 Part	Township	Tenant
348	Fisher, Wellington	Part 520	Victoria	Owner
300	Ford, John	121	Victoria	Owner
341	Fuhr, William	Remise Part 1	Victoria	L. H. Row
301	Gibson, George	120	High	Owner
	do	120 Part	Township	Owner
302	Orkney, Thom	120	Ontario	Owner
	do	120	Township	Owner
300	Orry, William	Subs 3 and 4 of 14	Victoria	Owner

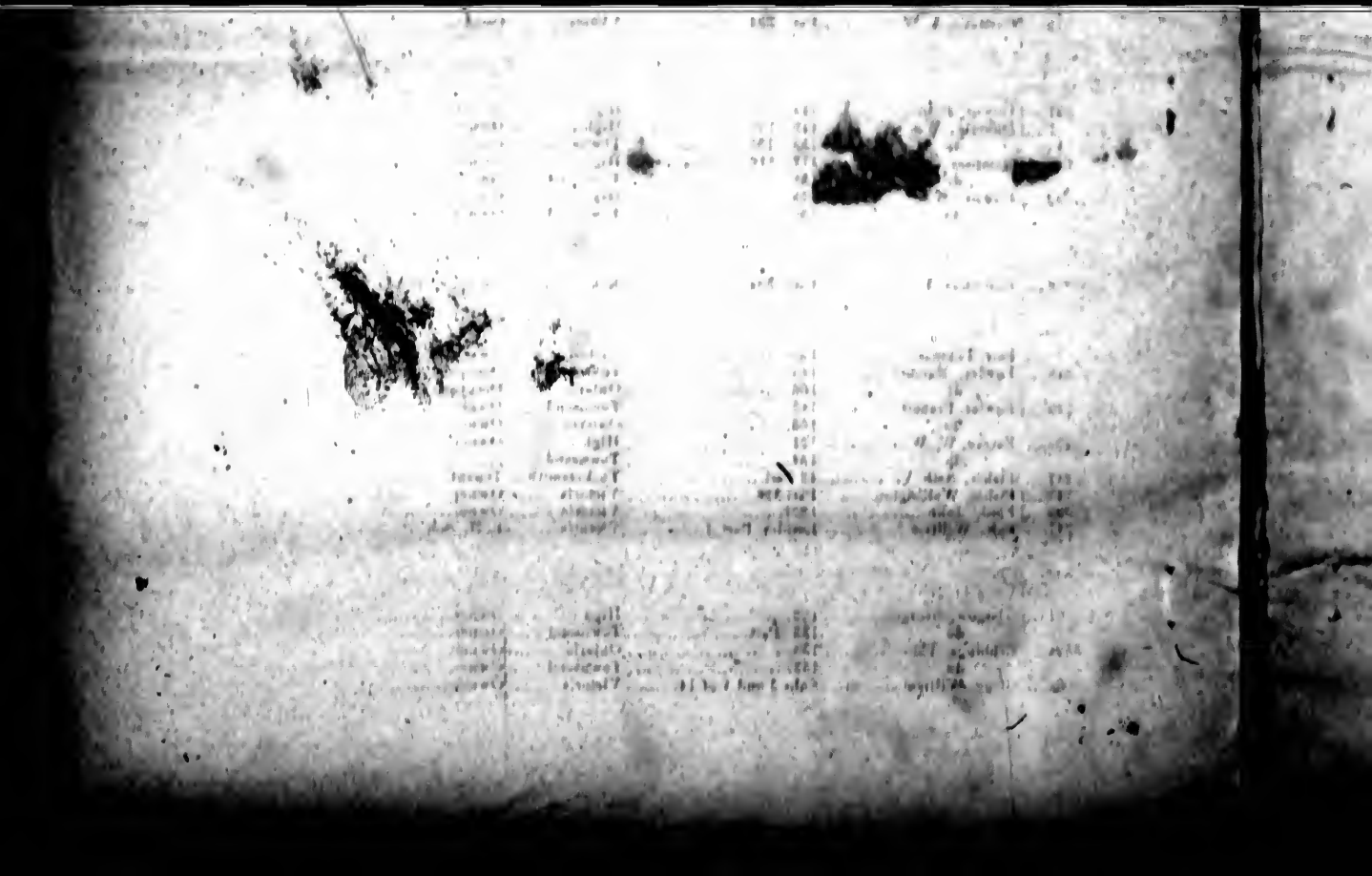
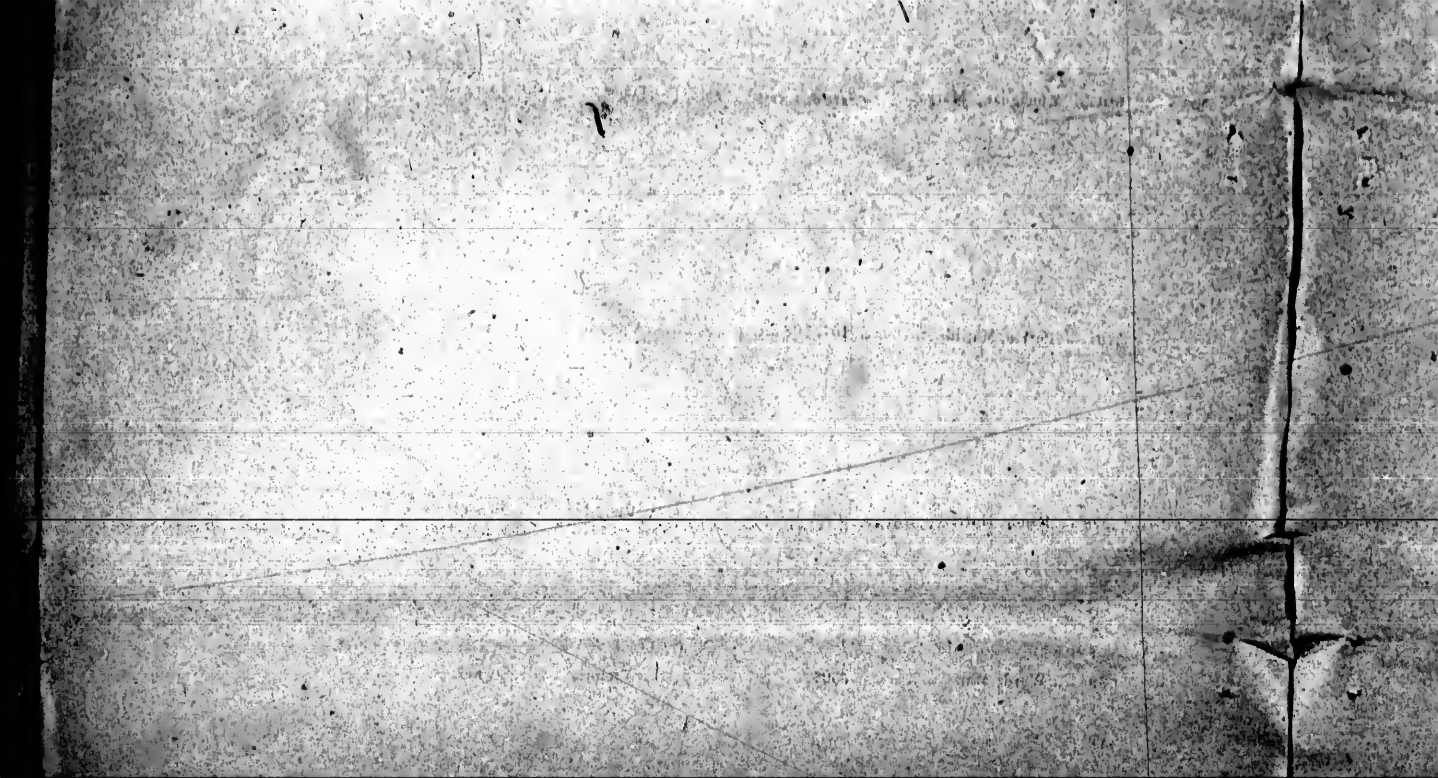

370	Hedlich, George.....	Part 664, 668	Gordon	Householder.....
380	Jesling, Henry, Jr	Resides John Pickett's....	Victoria	Wage Earner....
391	Mayne, John.....	Part 76	Walker	Tenant
391	McDonald, Thomas.....	Part 74, 75	Bond	Tenant
378	Somerville, Wm.....	Wage Earner....
307	Tower, Peter.....	311.....	James.....	Owner

308	Lough, W. H.....	Part 137	Townsend	Tenant
308	do	Part 137	Townsend	Tenant
308	Mann, Wm.....	186 part 137	High	Owner
304	Mallock, D. M.....	167 part 100	Victoria	Tenant
308	Moody, H. R.....	134	High	Tenant
308	do	131	Townsend	Tenant
308	Moore, W. C.....	Part 326	King	Tenant
313	McLennan, Robert	Part 393, 394	Victoria	Owner
317	McDonald, Amb	Part D 1399	East	Owner
317	McCaughy, Dennis	123 part 1234	East	Tenant
313	McClaren, John	142	Ontario	Owner
313	do	142	Townsend	Owner
314	McCarve, Andrew	Reside 143	Ontario	J. H. Res
308	Pay, George R.....	125	High	Owner
308	Pay, Patrick	Part 104	Victoria	Owner
308	Plummet, Henry	100	Ontario	Owner
308	do	141	Townsend	Owner
308	do	141	Ontario	Tenant
308	do	141	Townsend	Tenant
308	do	141	Townsend	Tenant
308	do	141	Victoria	Owner
308	do	141	Victoria	Owner
308	do	141	Victoria	Tenant

1000
1001
1002
1003
1004
1005
1006
1007
1008
1009
1010

1011
1012
1013
1014
1015
1016
1017
1018
1019
1020
1021

1022
1023
1024
1025
1026
1027
1028
1029
1030
1031
1032

1033
1034
1035
1036
1037
1038
1039
1040
1041
1042
1043

1044
1045
1046
1047
1048
1049
1050
1051
1052
1053
1054

1055
1056
1057
1058
1059
1060
1061
1062
1063
1064
1065

1066
1067
1068
1069
1070
1071
1072
1073
1074
1075
1076

ST. JAMES' WARD—POLLING SUB-DIVISION No. 3.

No. on Roll	NAME	No. of Lot or Part of Lot	STREET	Owner, Tenant, or Landholder's Use.
343	Boss, John	115	High	Owner
344	Batsbury, Jas. Jr.	Sub 1 of 14	Victoria	Tenant
345	Batsbury, James	Sub 1 of 14	Victoria	Owner
346	Batton, Michael	164	Ontario	Tenant
do	do	147	Townsend	Tenant
347	Berry, R. M.	Part 43	Tuckersmith	Owner
348	Boulton, George	Part 293	Victoria	Owner
347	Reynolds, F. J.	1215, 1216, 1217, part	Victoria	Tenant
349	Boss, Wm.	Part 109	Kirk	Tenant
340	Robertson, Wm.	Part 297	Victoria	Tenant
354	Rance, Chas.	160	Ontario	Tenant
do	do	Part 150	Townsend	Tenant
353	Routledge, Andrew	Sub 4 and 5 of 1	Victoria	Owner
349	Rown, Chas. B.	109	Kirk	Tenant
346	Roid, Robt.	1272	Victoria	Owner
351	Ransford, John	Part 42	Tuckersmith	Occupant
352	Ransford, Henry	Part 42	Tuckersmith	Owner
359	Smith, W. G.	1235	Victoria	Owner
360	Scott, Hugh	Part 293	Victoria	Tenant
361	Sheppard, Jas. L.	Parts A B C of 1259	East	Owner
362	Sheppard, James	139	Townsend	Owner
363	Stewart, Alex. Rev.	Willie Church Manse	Ontario	Income
364	Snell, E. H.	1219, 1220, part E, 1222	Victoria	Tenant
365	Stimpson, Wm.	167	Ontario	Owner
do	do	144	Townsend	Owner
367	Stewart, Robt. W.	155	Ontario	Tenant
do	do	153	Townsend	Tenant
367	Simpson, Thos.	1233	Victoria	Owner
do	do	Part 1233	East	Owner
366	Tedford, George	102	Victoria	Owner
381	Tweedy, Charles	Part 108	Victoria	Tenant
375	Twibell, James	Sub 2 of 1	Victoria	Owner
376	Tipling, Thomas	Part 2 and part 4 and 5	Ontario	Owner
377	Townsend, Joseph	149	Townsend	Owner
406	Werry, James	Parts 113, 108	High	Owner
388	Walker, Thos. A.	1221	Victoria	Owner
389	Walker, Henry	164	Ontario	Owner
do	do	155 and other	Townsend	Owner
391	Walker, Joseph	5, 10, 11, 12 and part 5	Townsend	Owner
392	Walker, James S.	Part 108	Victoria	Owner
393	Walker, Robt.	1212, 1220	Victoria	Owner
do	do	Part E 1220	East	Owner
394	Wat, Alex.	1223	Victoria	Tenant
do	do	Part 1223	East	Tenant

1871
1872
1873
1874
1875
1876
1877
1878
1879
1880
1881
1882
1883
1884
1885
1886
1887
1888
1889
1890
1891
1892
1893
1894
1895
1896
1897
1898
1899
1900

1901
1902
1903
1904
1905
1906
1907
1908
1909
1910
1911
1912
1913
1914
1915
1916
1917
1918
1919
1920
1921
1922
1923
1924
1925
1926
1927
1928
1929
1930

1931
1932
1933
1934
1935
1936
1937
1938
1939
1940
1941
1942
1943
1944
1945
1946
1947
1948
1949
1950
1951
1952
1953
1954
1955
1956
1957
1958
1959
1960

1961
1962
1963
1964
1965
1966
1967
1968
1969
1970
1971
1972
1973
1974
1975
1976
1977
1978
1979
1980
1981
1982
1983
1984
1985
1986
1987
1988
1989
1990

ST. JAMES' WARD—POLLING SUB-DIVISION No. 3
Part II—Persons entitled to vote at Municipal Elections only.

Roll No.	NAME	No. of Lot or Part of Lot.	STREET.	Owner, Tenant, or Landholder's Use.
310	Crich, Ann	163	Ontario	Owner
329	Garter, Catherine	Part 129	Townsend	Owner
307	Duncan, Martha	126	High	Owner
	do	131	Townsend	Owner
230	Dodsworth, Jennie	Part 295	Victoria	Tenant
233	Dempsey, Margaret	116, 117	High	Occupant
260	Irwin, Mattie A.	1230, 1231 etc.	High	Owner
	do	1226, 1227 etc.	Kirk	Owner
216	Kennedy, Mary	1224 part 1235	Victoria	Owner
322	Noble, Mary	Part 295	Victoria	Tenant
349	Rattenbury, Sarah	6 part 5	Ontario	Owner
196	Shipley, Harriett	157	Ontario	Owner
	do	154	Townsend	Owner
394	Taylor, Mathia	Part 132, 133	Townsend	Householder
368	Taylor, Jane	Part 132, 133	Townsend	Owner

Part III—Persons entitled to vote at Elections for the Legislative Assembly only.

193	Arlopcanski Sami	Part 294	Victoria	Tenant
226	Pastor, Edward	Resides	Ontario	Wage Earner
223	Jackson, James	Resides 118	High	L. H. Son

ST. JAMES WARD—POLLING SUB-DIVISION No. 4.

All that part of said Ward described as follows:—Commencing at the limit of the Corporation in the London road at Victoria Street in the centre of said road or street, thence along the centre of said road or street to Cutler Street, thence along the centre of Cutler Street to King Street, thence along the centre of King Street and the Main Line to the Corporation limit, and thence along the said Main Line to the place of beginning.

For the purpose of the Polling Sub-Division as well as for Municipal Elections and Elections to the Legislative Assembly.

No. of the Poll	NAME	No. of Lot or Part of Lot.	STREET.	Owner, Tenant, or Landholder's Son.
188	J. Allison, Joseph.....	103, 104, 105, 106.....	Victoria ter.....	Owner.....
189	Allison, Charles.....	32.....	James.....	Owner.....
	do.....	656, 657.....	Gordon.....	Tenant.....
201	Bazo, Charles.....	91.....	Walker.....	Owner.....
205	Biggins, James.....	818.....	James.....	Owner.....
202	Bazo, Isaac.....	10, 11.....	Victoria.....	Tenant.....
207	Booth, Samuel F.....	5 part 4.....	Victoria.....	Owner.....
	do.....	28, 29.....	James.....	Owner.....
221	Cook, Samuel.....	60.....	Matilda.....	Owner.....
	do.....	33, 34.....	James.....	Owner.....
223	Castle, Samuel.....	661.....	Gordon.....	Tenant.....
226	Cooper, Wm. J.....	65.....	Bond.....	Owner.....
313	Castalon, Arthur.....	Part 816.....	James.....	Owner.....
319	Corbett, Edmund.....	Part 350.....	James.....	Owner.....
325	Carter, Sampson.....	41.....	James.....	Owner.....
	do.....	52.....	Matilda.....	Owner.....
345	Colwell, Joseph.....	330.....	King.....	Owner.....
	do.....	323.....	James.....	Owner.....
317	Cornelius, Richard.....	371.....	Victoria.....	Tenant.....
322	Cook, Joseph.....	Part 350, 355.....	James.....	Owner.....
320	Cameron, David.....	Part 350.....	James.....	Tenant.....
320	Cadmore, Wm.....	Part 355.....	Victoria.....	Tenant.....
324	Cook, George J.....	644, 645 parts.....	Gordon.....	Tenant.....
316	Connell, George.....	370.....	Victoria.....	Owner.....
	do.....	Part 359.....	James.....	Owner.....
235	Dennis, Alfred.....	Part 321.....	James.....	Occupant.....
259	Ewings, Joseph.....	35, 36, 37.....	James.....	Owner.....
250	Foster, Richard.....	1.....	Victoria N. S.....	Tenant.....
251	Foster, Adam.....	1.....	Victoria N. S.....	Owner.....
254	Froeman, George.....	61, 67.....	Bond.....	Tenant.....
253	Fleming, Samuel.....	66.....	Bond.....	Owner.....
257	Finch, Emmanuel.....	642, 663.....	Gordon.....	Owner.....
249	Frenchie, Henry.....	362, 363.....	James.....	Tenant.....
245	Folland, John.....	319.....	James.....	Tenant.....
244	Folland, Frederick.....	319.....	James.....	Owner.....
249b	Fair, James.....	Part 356.....	James.....	Tenant.....
257	Fitzmaurice, Theo.....	93.....	Victoria ter.....	Owner.....
252	Gardner, George.....	459.....	Gordon.....	Owner.....
257	Gier, Nelson.....	42.....	James.....	Owner.....
	do.....	81.....	Matilda.....	Owner.....
256	Gardner, Philip.....	307.....	Victoria.....	Tenant.....
257	Graham, George.....	64, 67.....	Bond.....	Owner.....
254	Glander, Henry.....	54.....	Matilda.....	Tenant.....

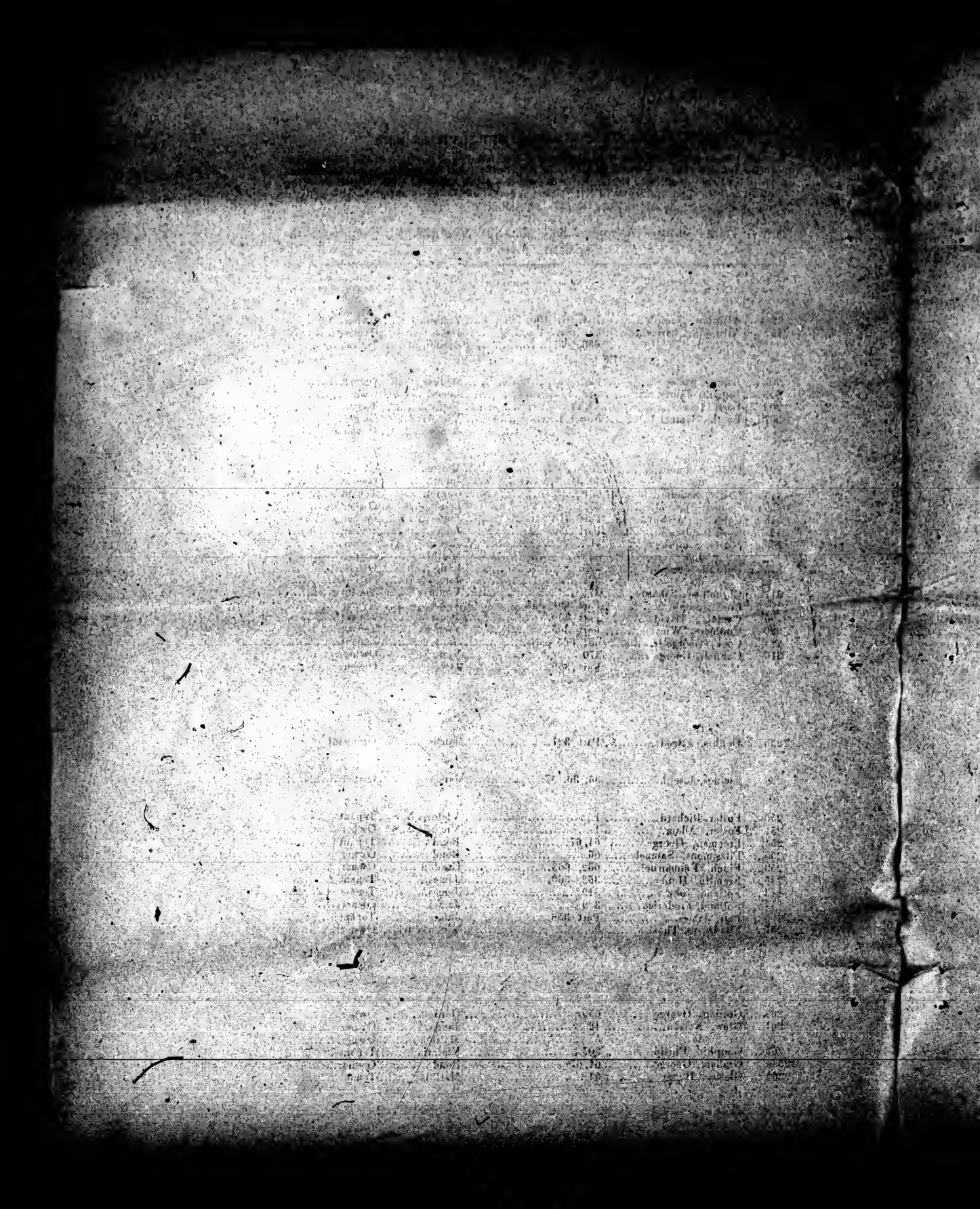

ST. JAMES WARD—POLLING SUB-DIVISION No. 4

No. of Lot	NAME	No. of Lot or Part of Lot	STREET	Owner, Tenant, or Landholder's Desc.
370	Bermann, Edward	371	Victoria	Tenant
371	Mcchini, Wm.	346	James	Owner
362	Hull, Eas.	320 part 331	James	Owner
370a	Hayward, P. W.	315, 316	James	Owner
370	Hilton, Alex.	28	James	Owner
370	Halliday, Hartly	107, 108	Victoria ter	Tenant
370	Hicks, J.	3	Victoria	Tenant
	do	31	James	Tenant
381	Irving, John	330, 331 etc.	Matilda	Owner
387	Joiner, Henry	43, 44, 45 etc.	James	Owner
	do	47, 48 etc.	Matilda	Owner
388	Jeeing, John	55, 56, 57, 58, 59 etc.	Matilda	Owner
390	Jackson, Theo. jr.	314	James	Tenant
390a	Jedlin, John	317 part	James	Owner
319	Johnston, Angus	364	James	Owner
373	Jeeing, Henry	33	Matilda	Owner
	do	40	James	Owner
397	Keane, James	308	James	Tenant
	do	Part 307	Victoria	Tenant
393	Kaiser, Brigham	317 part	James	Tenant
398	Lockwood, F.	303	Victoria	Tenant
	do	310	James	Tenant
310	Monaghan, Thomas	12, 13, 14	Victoria	Owner
302	Milne, Charles	298 part 299	Victoria	Owner
308	Mooney, John	Rattenbury House	Victoria	Income
372	Monsie, D. H.	305	Victoria	Owner
300	Monaghan, Joseph	22, 23	James	Occupant
320	Mahaffy, James	43 part	Tuckersmith	Owner
318	McKenna, Thomas	364 and other	James	Tenant
315	McGregor, Alex.	370	Victoria	Tenant
	do	369 part	James	Tenant
305	Nelson, Henry	310	James	Owner
305	Newmarsh, Chas.	Part 304	Victoria	Tenant



ST. JAMES' WARD—POLLING SUB-DIVISION No. 4.

NO.	NAME	No. of Lot or Part of Lot	STREET	Owner, Tenant, or Landholder's Name
		Part 300	Victoria	Owner
		Part 301	Victoria	Owner
		344	Victoria	Tenant
	William, A. O.	Ry building and grounds	Victoria	Owner
	Parson, John	Part 304	Victoria	Tenant
344	Ryder, Joseph	325	King	Tenant
	do	325	James	Tenant
403	Rennie, Robert	30	James	Owner
	do	3	Victoria	Owner
360	Swallow, George	353, 354, etc.	Gordon	Owner
360	Seward, Thomas	10, 11	Victoria	Owner
372	Spencer, Thomas	77, part 76, 91	Walker	Owner
374	Stewart, Wm	84, 85, 86	Walker	Owner
376	Street, Henry	30, 31	James	Owner
380	Stevell, James	Resides at Waverly Hotel	Victoria	Income
382	Smith, Henry	304	Victoria	Owner
384	Smith, Fred	Part 304, 303, and other	Victoria	Owner
386	Smith, Wm	349	Victoria	Tenant
388	Smart, Henry	Part 347 and other	Victoria	Owner
390		63	Matilda	Tenant
392		40	James	Tenant
394	Stewart, Jacob	84	Matilda	Tenant
387	Thornton, Wm	61	Matilda	Owner
388	Turnbull, James	345, 366	Victoria	Owner
325	Thornton, Henry	Parts 664, 665	Gordon	Owner
404	Wise, Edward	69 and other property	Bond	Owner
384	Williams, John	301 and other property	Victoria	Owner
387	Wheatley, Joseph	320, part 321	James	Tenant
407	Walker, Robert jr	30	James	Tenant
	do	3	Victoria	Tenant
408	Young, James	300	Victoria	Owner



ST. JAMES WARD—POLLING SUB-DIVISION No. 4
 Part II—Persons entitled to vote at Municipal Elections only.

No.	NAME	No. of Lot or Part of Lot	STREET	Owner, Tenant, or Landholder's Name
336	Dennis, Mrs. Janet	Part 321	James	Owner
379	Dash, Mrs.	Part 317	James	Owner
382	Goodrich, Hannah	345	James	Owner
391	Monaghan, Mary	23, 23	James	Owner
376	Perrin, Matilda	107, 108	Victoria Ter	Owner
218	Rance, Harriett	Part 371	Victoria	Owner
308	Wood, Maria	308	Victoria	Owner

THE UNIVERSITY OF CHICAGO
LIBRARY

THE UNIVERSITY OF CHICAGO
LIBRARY

THE UNIVERSITY OF CHICAGO
LIBRARY

THE UNIVERSITY OF CHICAGO
LIBRARY

THE UNIVERSITY OF CHICAGO
LIBRARY

THE UNIVERSITY OF CHICAGO
LIBRARY

THE UNIVERSITY OF CHICAGO
LIBRARY

ST. JAMES' WARD—POLLING SUB-DIVISION No. 4.

Part III—Persons entitled to vote at Elections for the Legislative Assembly only.

No.	Name	No. of Lot or Part of Lot	Street	Owner, Tenant or Leaseholder's Name
346...	Matheson, James do	341 342	James Victoria	Owner Owner
337...	Crich, Onalow	Part 74, 75	Matilda	Tenant
356...	Fisher, John do	84 89, 90	Victoria Ter Walker	Tenant Tenant
348...	Glasier, John	666	Gordon	Householder
349...	Grealish, Owen	660	Gordon	Tenant
370...	Hedlich, George	Part 664, 665	Gordon	Householder
280...	Jeebing, Henry, Jr	Resides John Pickett's	Victoria	Wage Earner
311...	Mayne, John	Part 76	Walker	Tenant
331...	McDonald, Thomas	Part 74, 75	Bond	Tenant
379...	Somerville, Wm			Wage Earner
349...	Towers, Peter	311	James	Owner
401...	West, George	68	King	Occupant

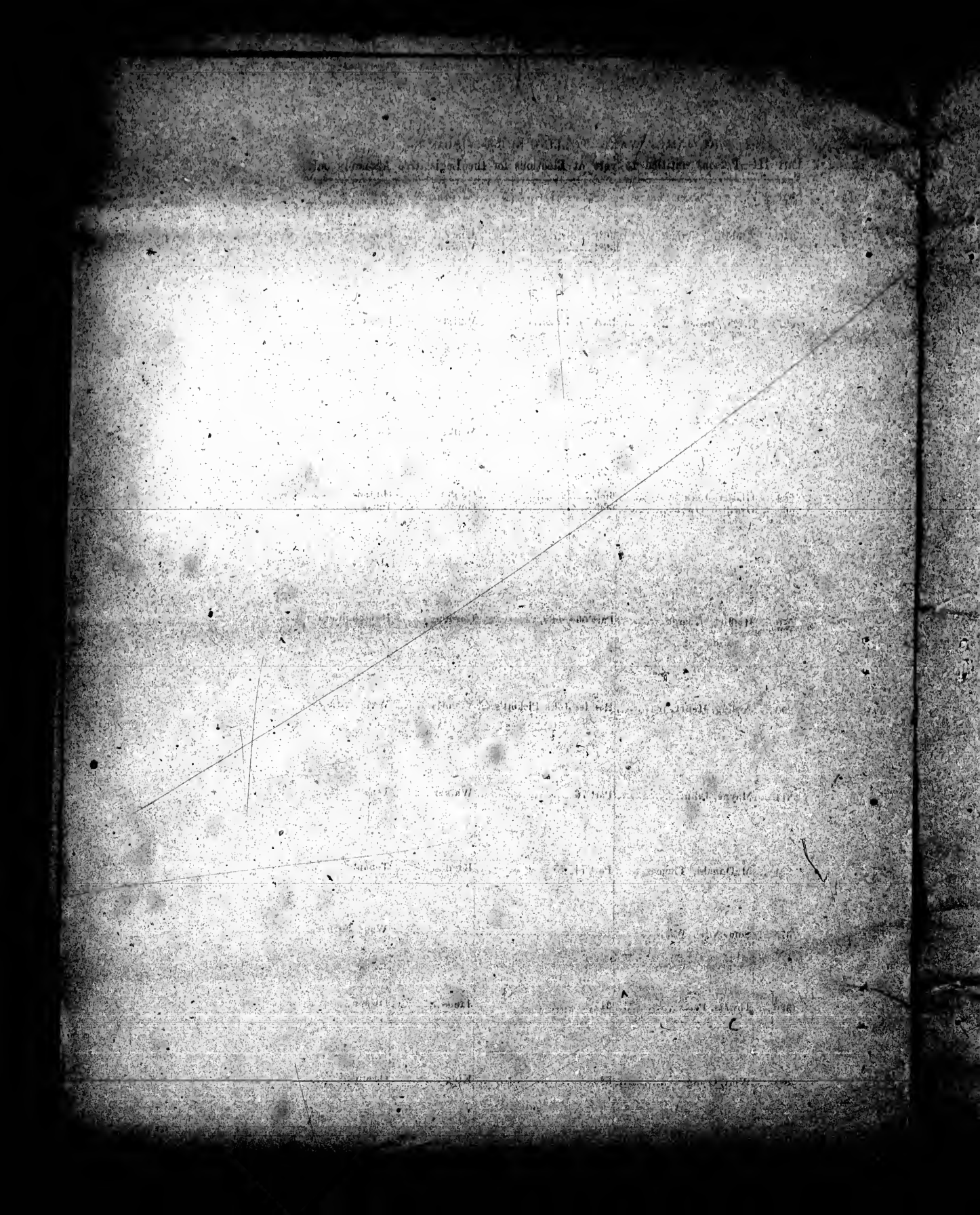

ST. JOHN'S WARD—POLLING SUB-DIVISION No. 4.

All that part of said Ward described as follows:—Commencing at a point in the centre of King Street and in the Centre of Mary Street, thence along the centre of Mary Street to North Street, thence along the centre of North Street to its southern limit, thence southerly in a straight line with North Street to the Corporation limit, thence along said limit to the Base line of King Street, thence along the centre of King Street and the Base Line to the place of beginning.

Part 1. Persons entitled to vote at both Municipal Elections and Elections to the Executive Assembly.

House No.	NAME	No. of Lot or Part of Lot.	STREET.	Owner, Tenant, or Landholder's Son.
409	Allcock, Frederick	69	Wellington	Occupant
408	Alexander, William	Part 5 and 6	Frederick D.	Owner
430	Benn, John	27, 28	Frederick C.	Owner
456	Cottle, George	35	Orange C.	Owner
450	Cooper, S. S.	63, 64	Wellington	Owner
436	Coomb, J. H.	Part 1	Gederich tp.	Owner
448	Cook, George	59	Joseph F.	Owner
447	Copp, Samuel	19, 20	Falton B.	Owner
446	Cooper, William	1, 3, 4	Falton G.	Owner
440	Copp, Joseph	73	Isaac	Owner
431	Chidley, Joseph	70, 71, part 73 and other.	Wellington	Owner
443	Cole, Henry sr.	21, 22, 23	Frederick C.	Tenant
442	Cook, James	6 and 7	Orange F.	Owner
439	Cottle, Thomas	5	Joseph F.	Owner
441	Calbrook, Daniel	6	Falton E.	Tenant
441	Calbrook, John	66, 67, 68	Wellington	Tenant
445	Copp, Charles	66, 67, 68	Wellington	Owner
451	Cole, Peter jr.	8	King A.	Tenant
451	Coats, Robert	63	Wellington	Owner
451	do	61, 62	Wellington	Owner
452	do	59	Mary	Owner
463	J. Dean, Sylvester	55	Mary	Tenant
463	do	66	Wellington	Tenant
463	J. Dean, O. S.	14, 15, 16	Falton B.	Owner
467	Dodsworth, Anthony	1 and 2	Isaac D.	Owner
462	Driscoll, Dennis	Ry. grounds and building		Occupant
468	Deaghty, Geo. C.	52	Frederick C.	Tenant
466	Elliott, John O.	Part 10 and other	Harun	Owner
463	Evans, William	Ry. grounds and building		Occupant
466	Farran, W. W.	75, 76, 77 and other	Wellington	Owner
464	Friendship, Tho.	6	Falton E.	Owner
470	Phantomona, Samuel jr.	60	Mary	Tenant

THE UNIVERSITY OF CHICAGO
LIBRARY

THE UNIVERSITY OF CHICAGO
LIBRARY

THE UNIVERSITY OF CHICAGO
LIBRARY

THE UNIVERSITY OF CHICAGO
LIBRARY

THE UNIVERSITY OF CHICAGO
LIBRARY

THE UNIVERSITY OF CHICAGO
LIBRARY

THE UNIVERSITY OF CHICAGO
LIBRARY

THE UNIVERSITY OF CHICAGO
LIBRARY

THE UNIVERSITY OF CHICAGO
LIBRARY

THE UNIVERSITY OF CHICAGO
LIBRARY

THE UNIVERSITY OF CHICAGO
LIBRARY

THE UNIVERSITY OF CHICAGO
LIBRARY

THE UNIVERSITY OF CHICAGO
LIBRARY

THE UNIVERSITY OF CHICAGO
LIBRARY

THE UNIVERSITY OF CHICAGO
LIBRARY

THE UNIVERSITY OF CHICAGO
LIBRARY

THE UNIVERSITY OF CHICAGO
LIBRARY

THE UNIVERSITY OF CHICAGO
LIBRARY

THE UNIVERSITY OF CHICAGO
LIBRARY

THE UNIVERSITY OF CHICAGO
LIBRARY

THE UNIVERSITY OF CHICAGO
LIBRARY

THE UNIVERSITY OF CHICAGO
LIBRARY

ST. JOHN'S WARD-POLLING SUB-DIVISION No. 5.

House No.	Name	No. of Lot or Part of Lot	Street	Owner, Tenant or Landholder's Name
488	Devin, David	25 part 25	Mary	Owner
489	Devin, Albert	25	Joseph	Owner
490	Devin, Albert	25	King A.	Owner
491	Devin, Albert	25	Fulton E.	Owner
492	Devin, Edward	25	Fulton E.	Owner
493	Hanley, George	30, 31	Frederick C.	Owner
499	Haywood, Richard	14, 15, 16	Fulton B.	Owner
501	Hearn, James L.	11, 12, 13	Isaac B.	Owner
491	Hill, J. W.	Paris 7, 8	Frederick D.	Tenant
4748	Hevey, Charles E.	75, 76, 77	Wellington	Owner
	do	99, 100, 101	Joseph	Owner
492	Hill, Nell	Part 8	Frederick D.	Tenant
494	Hark, Henry	6, 7	Orange F.	Tenant
497	Holmes, W. J.	5	Fulton G.	Tenant
503	Johnston, Oliver	Part 13, 12	Isaac C.	Owner
504	John, Wm	16	Fulton B.	Owner
505	John, John	16, 17	Isaac C.	Owner
506	John, Alex	Part 1	Frederick D.	Tenant
507	John, Hector	19	Frederick C.	Owner
508	John, Donald	19	Isaac B.	Owner
414	John, Hector	6	Isaac B.	Owner
507	Johnston, Richard	14 part 13	Isaac C.	Owner
518	J. Kennedy, D. B.	Part 43	King	Owner
513	Lynn, George	3 part 2	Isaac E.	Owner
516	Logan, Robt.	7, 8	Isaac B.	Tenant
520	Mason, Chas	50	Joseph	Owner
521	Mason, Hugh	54, 55	Wellington	Owner
	do	56, 57	Mary	Owner
	do	58, 59, 60	Isaac E.	Tenant
	do	61, 62, 63	Fulton G.	Tenant
	do	64, 100, 101	Joseph	Owner
	do	75, 76, 77	Wellington	Owner
	do	81, 82	Wellington	Tenant
	do	83	Mary	Tenant

Faint, illegible text at the top of the page, possibly a header or title.

Second block of faint, illegible text, appearing as a list or series of entries.

Third block of faint, illegible text, continuing the list or series of entries.

Fourth block of faint, illegible text, possibly including a signature or date.

Fifth block of faint, illegible text at the bottom of the page.

ST. JOHN'S WARD—FOLLING SUB-DIVISION No. 8.

NO.	NAME	No. of Lots or Parts of Lots	OWNER	Owner, Tenant, or Landholder's Name
		part 22	Wellington	Owner
		part 22	Wellington	Tenant
		part 22	John B.	Tenant
		7, 8, 10, 11 and other	Fallon B.	Owner
		Part 1	King G.	Owner
531	McMath, James	Part 1	Goderich tp.	Owner
532	McClacherty, John	3	Joseph F.	Owner
537	Meiser, William	29	Joseph F.	Owner
			Frederick C.	Tenant
551	Patterson, Richard	25	Frederick C.	Tenant
552	Potts, George	5	Orange F.	Tenant
553	Patterson, James	26	Orange C.	Owner
548	Perris, W. H.	Part 50	Goderich tp.	Owner
549	Perris, Gordon	Part 50	Goderich tp.	Owner
549	Pearson, Wm	33	Frederick C.	Owner
	do	34	Orange C.	Owner
549	Planning, John	3	Isak E.	Owner
550	Pickett, Joseph	26	Joseph	Owner
556	Rosenberry, Isaac	Part	Goderich tp.	Owner
557	Rodgers, George	34	Joseph	Tenant
572	Smith, Peter	2, 3, 4, 5	King A.	Owner
573	Smith, John	Part 1	King A.	Tenant
587	Stevens, Henry	32, 33 parts	Joseph	Owner
588	Stevens, Robert	33, 34 parts	Joseph	Owner Tenant
589	Stratfield, W. S.	1	Joseph	Tenant
578	Smithson, W.	Part 7	Frederick D.	Owner
586	Sheppard, Wm	33, 40, 41, 42	Joseph E.	Owner
579	Smith, Walter	34	Frederick C.	Owner
585	Smith, Fred	10, 12	King A.	Tenant
576	Smith, Wm	Resides 2, 3, 4, 5	King A.	L. H. Son
540	Taylor, Israel	4	Joseph F.	Owner
			John D.	Owner
			John D.	Owner
		12, 13, 14, 15, 16	Frederick D.	Owner

1871
1872
1873
1874
1875
1876
1877
1878
1879
1880
1881
1882
1883
1884
1885
1886
1887
1888
1889
1890
1891
1892
1893
1894
1895
1896
1897
1898
1899
1900

1901
1902
1903
1904
1905
1906
1907
1908
1909
1910
1911
1912
1913
1914
1915
1916
1917
1918
1919
1920
1921
1922
1923
1924
1925
1926
1927
1928
1929
1930

1931
1932
1933
1934
1935
1936
1937
1938
1939
1940

1941
1942
1943
1944
1945
1946
1947
1948
1949
1950
1951
1952
1953
1954
1955
1956
1957
1958
1959
1960
1961
1962
1963
1964
1965
1966
1967
1968
1969
1970

1971
1972
1973
1974
1975
1976
1977
1978
1979
1980

1981
1982
1983
1984
1985
1986
1987
1988
1989
1990
1991
1992
1993
1994
1995
1996
1997
1998
1999
2000

ST. JOHN'S WARD—POLLING SUB-DIVISION No. 5
Part II—Persons entitled to vote at Municipal Elections only.

No.	Name	No. of Lot or Part of Lot	Street	Owner, Tenant, or Landholder's Son
418	Wollington, George	20	Wollington	Owner
419	Brownlee, Margaret	Part 5, 6	Frederick	Tenant
425	Copp, Charlotte	26	Frederick C.	Owner
461	Duncanson, Christina	7	Fulton K.	Owner
490	Hodgson, Jane	18, 19, 20	Isaac K.	Tenant
506	Kennedy, Mary	Part 1	Goderich tp.	Owner
547	Parris, Matilde	Part 20	Goderich tp.	Owner
496	Bance, Mary	18, 19, 20	Isaac E.	Owner
485	Saville, Sarah	22	Frederick C.	Owner
552	Wigginton, Sarah	25	Frederick C.	Owner

Part III—Persons entitled to vote at Elections for the Legislative Assembly only.

511	Dark, Thomas	14	King	Owner
473	Fair, James	Part 1	Goderich tp.	Owner
497	Oramsack, Matthew	1	Isaac E.	Owner
512	Isaac, James	Isaac W. J. Hill	Frederick	Wage Earner
513	Isaac, James	18	Isaac C.	Owner

Page II - Persons entitled to vote at Elections for the Legislature (Assembly only)

Page III - Persons entitled to vote at Elections for the Legislature (Senate only)

Legislative Assembly

1954

1. The Government of India is pleased to announce that...

2. The Government of India is pleased to announce that...

3. The Government of India is pleased to announce that...

4. The Government of India is pleased to announce that...

5

ST. JOHN'S WARD—FOLLING SUB-DIVISION No. 6.

NO.	NAME	No. of Lot or Part of Lot	STREET	Character, Tenancy or Landholder's Use
487	Wm. ...	Part 20	Huron	Tenant
488	David ...	272	Eric	Tenant
489	...	Part 12	Huron	Owner
490	...	Part 42	Mary	Owner
496	Holys, Chas. sr	842, 843, 844	Mary	Owner
497a	Holmes, Robert	4 and 6 of 46	Mary	Tenant
501a	Hale, H.	509 and other property	Huron	Owner
499	Hollaway, A. J.	Part 47	King	Tenant
489b	Holmes, Edmund	Part 15 and other	Lease	Owner
506	Jackson, Thos.	Part 15	Huron	Owner
506	Joy, John R.	915	North	Owner
	do	916	Osborne	Owner
509	Jackson, John	Part 16	Huron	Owner
520	Joelin, John	Part 16	Huron	Owner
509	King, John A.	Part 19	Huron	Tenant
512	Leslie, John	931, 932 and other	North	Owner
514	Levin, Thos.	Part 63	Wellington	Tenant
	do	66	Mary	Tenant
517	Lippincott, Wm F.	By grounds and buildings		Tenant
519	Moore, James	17, part 10	Huron	Tenant
54	Miller, John	884, 893	Osborne	Tenant
	do	Part 37	Mary	Tenant
517b	Manning, A. H.	Part 15	Lease	Tenant
518	May, Albert	Part 16	Huron	Tenant
601	Maisy, Arthur	810, 811	Huron	Owner
520	McKowen, Alfred	944, 949 parts	Church	Tenant
524	McMalion, Wm	Part 43	Mary	Owner
539	McDonald, Arch	521	Huron	Tenant
540	McGee, Wm	Grand Union	King	Income
545	McGarry, Chas	945, 943, 948	Osborne	Owner
	do	Part 944, 949	North	Owner



ST. JOHN'S WARD, FOLLING SUB-DIVISION NO. 6.

No.	Name	No. of lot or part of lot	Street	Character of Interest
547	Frank, Ellen	Part 20	Huron	Tenant
548	Frank, Wm. J.	C	Mary	Owner
547	Race, Chas. C.	Part 15	Huron	Tenant
548	Redmond, Thomas	Part 20	Huron	Owner
549	Ramball, Frederick	34, 35	Huron	Owner
	do	Part 27, 36	Mary	Owner
548	Ramball, George	345	Mary	Owner
428	Robertson, Wm	377	Osborne	Owner
428	Routen, George	918, part 927	Erie	Owner
549	Ross, Hugh	Part 349	North	Tenant
549	Ridout, John	Part 329	Mary	Tenant
	do	Pt 307 and other property	Huron	Tenant
546	Ransford, Richard	40	Huron	Owner
	do	Part 21	Huron	Owner
547	Reeve, John	39	Mary	Owner
	do	32	Huron	Owner
548	Rupert, Rev	36	Huron	Householder
476	Ransford, John	Park Lots 1, L. and other		Owner
544	Ross, William	Part 43	Mary	Tenant
548	Reeve, John jr.	Residue 12	Huron	L. H. Son
571	Stoop, James	Part 32	Mary	Tenant
580	Stoop, Henry	322, part 323	Mary	Owner
567	Scott, James M.	360, part 349	Mary	Owner
583	Scott, John	41 and other	Mary	Owner
570	Smith, James	Part 37	King	Owner
517	Scott, James barrister	Part 18	Isaac	Tenant
541	Scaris, W. C.	306, 304	Huron	Owner
603	Sheppard, A. M.	Part 18	Huron	Owner
595	Taylor, Malcolm	333	Osborne	Owner
585	Tait, R. J.	Part 47	King	Tenant, Occupant
584	Tedford, John	35	Mary	Tenant
593	Thompson, John	Part 43	Mary	Tenant
597	Vellet, John	349, 304	North	Tenant
599	Watson, Theo	Part 15	Huron	Tenant
599	Watson, Theo	Part 14	Huron	Tenant
599	Watson, Theo	336, 311 and other	Huron	Tenant
599	Watson, Thomas B.	Part 15	Huron	Tenant
	do	1-5 215	Huron	Owner
	do	1-7 235	Mary	Owner
	do	371, 372	North	Owner
594	Whithead, Joseph	36	Huron	Owner
594	Walker, James	Part 19	Huron	Owner
594	Wilkie, Harrison	Part 34	Mary	Tenant



Faint, illegible text, possibly bleed-through from the reverse side of the page. The text is arranged in several columns and is mostly mirrored.

Second block of faint, illegible text, appearing as bleed-through from the reverse side of the page.

Third block of faint, illegible text, appearing as bleed-through from the reverse side of the page.

Fourth block of faint, illegible text, appearing as bleed-through from the reverse side of the page.

ST. LOUIS WARD POLLING SUB-DIVISION No. 2
 Owners of Real Estate only

Address	Part	Owner	Occupancy
.....	Mary	Owner
.....	Eric	Owner
.....	Mary	Owner
.....	Orange	Owner
.....	Mary	Owner
.....	Kuron	Owner
.....	Kuron	Owner
.....	North	Owner
.....	Mary	Owner
.....	King	Owner
.....	Kuron	Owner
.....	North	Owner
.....	Kuron	Tenant
.....	Mary	Owner
.....	Mary	Tenant
.....	Mary	Owner

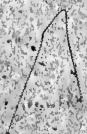

Handwritten text, possibly a list or notes, located in the middle section of the page. The text is mirrored and difficult to decipher due to the image quality.

Handwritten text, possibly a list or notes, located in the lower middle section of the page. The text is mirrored and difficult to decipher due to the image quality.

Handwritten text, possibly a list or notes, located in the lower section of the page. The text is mirrored and difficult to decipher due to the image quality.

Handwritten text, possibly a list or notes, located in the bottom section of the page. The text is mirrored and difficult to decipher due to the image quality.

ROLLING AND DIVISION No. 6

Rolling for the Legislature January 1914

No.	Name	Address	City	Occupation
337	Thomas, John	Part 19	Huron	Tenant & H'lder
338	Devlin, John	Part 19	Eric	Owner
339	Daly, Edward	Part 19	Huron	Tenant & H'lder
340	Harwood, Frank	Part 17	Osborne	Owner
341	Harwood, H. E.	Part 19	Huron	Wage Earner
342	Murphy, D. L.	Resides Commercial Hotel	Huron	Wage Earner
343	Pennybaker, Samuel	Part 201	North	Tenant & H'lder
344	Scott, James Jr.	Resides 250	Mary	L. H. Son
345	Spaulding, Wm.	Part 27	North	Owner
346	Smith, John E.	Part 27	Huron	Tenant
347	Taylor, Wm.	Part 19	Eric	Tenant
348	Taylor, Robt.	Part 19	Huron	Tenant



No.	Description	Owner	Tenant
1	...	Owner	Tenant & Owner
2	...	Owner	Tenant & Owner
3	...	Owner	Owner
4	...	Owner	Owner
5	...	Owner	Owner
6	...	Owner	Owner
7	...	Owner	Owner
8	...	Owner	Owner
9	...	Owner	Owner
10	...	Owner	Owner
11	...	Owner	Owner
12	...	Owner	Owner
13	...	Owner	Owner
14	...	Owner	Owner
15	...	Owner	Owner
16	...	Owner	Owner
17	...	Owner	Owner
18	...	Owner	Owner
19	...	Owner	Owner
20	...	Owner	Owner
21	...	Owner	Owner
22	...	Owner	Owner
23	...	Owner	Owner
24	...	Owner	Owner
25	...	Owner	Owner
26	...	Owner	Owner
27	...	Owner	Owner
28	...	Owner	Owner
29	...	Owner	Owner
30	...	Owner	Owner
31	...	Owner	Owner
32	...	Owner	Owner
33	...	Owner	Owner
34	...	Owner	Owner
35	...	Owner	Owner
36	...	Owner	Owner
37	...	Owner	Owner
38	...	Owner	Owner
39	...	Owner	Owner
40	...	Owner	Owner
41	...	Owner	Owner
42	...	Owner	Owner
43	...	Owner	Owner
44	...	Owner	Owner
45	...	Owner	Owner
46	...	Owner	Owner
47	...	Owner	Owner
48	...	Owner	Owner
49	...	Owner	Owner
50	...	Owner	Owner
51	...	Owner	Owner
52	...	Owner	Owner
53	...	Owner	Owner
54	...	Owner	Owner
55	...	Owner	Owner
56	...	Owner	Owner
57	...	Owner	Owner
58	...	Owner	Owner
59	...	Owner	Owner
60	...	Owner	Owner
61	...	Owner	Owner
62	...	Owner	Owner
63	...	Owner	Owner
64	...	Owner	Owner
65	...	Owner	Owner
66	...	Owner	Owner
67	...	Owner	Owner
68	...	Owner	Owner
69	...	Owner	Owner
70	...	Owner	Owner
71	...	Owner	Owner
72	...	Owner	Owner
73	...	Owner	Owner
74	...	Owner	Owner
75	...	Owner	Owner
76	...	Owner	Owner
77	...	Owner	Owner
78	...	Owner	Owner
79	...	Owner	Owner
80	...	Owner	Owner
81	...	Owner	Owner
82	...	Owner	Owner
83	...	Owner	Owner
84	...	Owner	Owner
85	...	Owner	Owner
86	...	Owner	Owner
87	...	Owner	Owner
88	...	Owner	Owner
89	...	Owner	Owner
90	...	Owner	Owner
91	...	Owner	Owner
92	...	Owner	Owner
93	...	Owner	Owner
94	...	Owner	Owner
95	...	Owner	Owner
96	...	Owner	Owner
97	...	Owner	Owner
98	...	Owner	Owner
99	...	Owner	Owner
100	...	Owner	Owner

Administrative Summary

Section 1: Overview of the project and its objectives. This section provides a high-level summary of the work completed and the results achieved.

Section 2: Detailed description of the methodology used in the study. This includes information on the data collection methods, the analysis techniques, and the tools used.

Section 3: Discussion of the findings and their implications. This section interprets the results of the study and discusses their significance for the field.

Section 4: Conclusions and recommendations. This section summarizes the main findings and provides suggestions for future research.

Section 5: Acknowledgments and references. This section thanks those who provided support and lists the sources of information used in the study.

Faint, illegible text, possibly bleed-through from the reverse side of the page. The text is arranged in several horizontal lines and is mostly obscured by noise and low contrast.



			Owner, Tenant or Leaseholder's Use
Part 806	Queen	Owner	
Part 808, 804	Queen	Owner	
Part 809	Queen	Owner	
Part 807	Albert	Owner	
Part 417	Queen	Tenant	
Part 335	Kattenberg	Owner	
Part 331	Albert	Owner	
Part 354	Albert	Owner	

Part III - Persons entitled to vote at Elections for the Legislative Assembly only.

Part 324	Queen	Tenant	
Part 377	Albert	Tenant	
Part 377	Albert	Owner	

THE LEGISLATIVE ASSEMBLY

OF THE PROVINCE OF ONTARIO
IN PARLIAMENTS ASSEMBLED
IN THE YEAR OF OUR LORD ONE THOUSAND NINE HUNDRED AND SEVEN
AND IN THE SEVENTH YEAR OF THE REIGN OF HER MAJESTY THE QUEEN

REPORT OF THE

COMMISSIONERS OF THE LAND OFFICE

IN RESPONSE TO A RESOLUTION PASSED BY THE LEGISLATIVE ASSEMBLY

ON THE 11TH MARCH 1907

PRINTED BY THE GOVERNMENT OF ONTARIO

TO BE HAD OF THE GOVERNMENT BOOKSELLER

AND OF THE GOVERNMENT PRINTERS

AT TORONTO

to vote at such Municipal Elections and Elections to the Legislative Assembly.

NAME	No. of Lot or Part of Lot	TOWNSHIP	Owner, Tenant, or Landholder's Use
570 Middlecombe, J	Part 179	Huron	Owner
571 do	Part 200, do	Albert	Owner
572 East, Edward	Part 694	Rattensbury	Owner
573 Bay, George	671	Huron	Occupant
574 Davis, A. J.	674 and other	Huron	Owner
575 Brown, George	450 or 400	Huron	Owner
576 Bennett, Henry	675	Huron	Owner
577 do	608	Rattensbury	Owner
578 Macmillan, Robert	Part 245	Princess	Owner
579 Boyd, Moore	Part 240	Rattensbury	Tenant
580 Brown, Geo	Part 240	Orange	Owner
581 do	Part 240	Orange	Tenant
582 do	400 or 404	Rattensbury	Tenant
583 do	Part 100	Rattensbury	Owner
584 do	Part 170	Albert	Tenant
585 do	Part 200, 200	Albert	Tenant
586 do	100	Huron	Tenant
587 do	Part 100	Huron	Owner
588 do	107	Rattensbury	Owner
589 do	103	Huron	Owner
590 do	700, 701	Huron	Owner
591 do	700, 702	North	Owner
592 do	600	Milton	Owner
593 do	200 and other	Huron	Owner
594 do	707, 705 and other	Addison	Tenant
595 do	Part 170	Eric	Tenant
596 do	Part 200, 200	Albert	Tenant
597 do	270	Albert	Tenant
598 do	Part 161	Huron	Owner
599 do	100	Huron	Tenant
600 do	100	Huron	Owner
601 do	301	Rattensbury	Owner
602 do	Part 200	Albert	Tenant
603 do	Part 240	Princess	Owner
604 do	400 or 400 and other	Huron	Tenant
605 do	100	Rattensbury	Owner
606 do	100	Rattensbury	Tenant
607 do	100	Princess	Owner
608 do	457 or 512	Princess	Tenant

Faint, illegible text at the top of the page, possibly bleed-through from the reverse side.

Second line of faint, illegible text.

Third line of faint, illegible text.

Fourth line of faint, illegible text.

Fifth line of faint, illegible text.

1
2
3
4
5
6
7
8
9
10
11
12
13
14
15
16
17
18
19
20
21
22
23
24
25
26
27
28
29
30
31
32
33
34
35
36
37
38
39
40
41
42
43
44
45
46
47
48
49
50

[The page contains several columns of extremely faint, illegible text, likely bleed-through from the reverse side of the document. The text is too light to transcribe accurately.]

STANDARD FIRE INSURANCE CO. OF NEW YORK
 No. 1
 of the State of New York, Insurance only.

No. of Lot or Part of Lot	Owner	Owner, Tenant or Landholder's Name
67	Huron	Owner
68	Rattenbury	Owner
100, 101	Huron	Owner
100, 101	Huron	Owner
Part 101	Huron	Tenant
730	Spencer	Owner
Part 184	Huron	Tenant
105	Rattenbury	Owner
Part 100 and other	Huron	Owner
Part 100 and other	Huron	Owner
Part 100 and other	Huron	Owner
491 or 497	Huron	Tenant
425 or 426, 426 or 428	Rattenbury	Tenant
104	Huron	Tenant
103	Rattenbury	Owner
497 or 513	Princess	Owner
542	Princess	Owner
247	Princess	Owner
Part 324	Rattenbury	Owner
105	Huron	Owner
423 or 500	Rattenbury	Owner
422, 424	Huron	Owner
Part 18	Huron	Owner
Part 100	Rattenbury	Owner
570	Huron	Owner
423 or 513	Princess	Owner
423 or 513	Princess	Owner
Part 200	Rattenbury	Owner

Table of Contents

Introduction	1
Chapter I	10
Chapter II	25
Chapter III	40
Chapter IV	55
Chapter V	70
Chapter VI	85
Chapter VII	100
Chapter VIII	115
Chapter IX	130
Chapter X	145
Chapter XI	160
Chapter XII	175
Chapter XIII	190
Chapter XIV	205
Chapter XV	220
Chapter XVI	235
Chapter XVII	250
Chapter XVIII	265
Chapter XIX	280
Chapter XX	295
Chapter XXI	310
Chapter XXII	325
Chapter XXIII	340
Chapter XXIV	355
Chapter XXV	370
Chapter XXVI	385
Chapter XXVII	400
Chapter XXVIII	415
Chapter XXIX	430
Chapter XXX	445
Chapter XXXI	460
Chapter XXXII	475
Chapter XXXIII	490
Chapter XXXIV	505
Chapter XXXV	520
Chapter XXXVI	535
Chapter XXXVII	550
Chapter XXXVIII	565
Chapter XXXIX	580
Chapter XL	595
Chapter XLI	610
Chapter XLII	625
Chapter XLIII	640
Chapter XLIV	655
Chapter XLV	670
Chapter XLVI	685
Chapter XLVII	700
Chapter XLVIII	715
Chapter XLIX	730
Chapter L	745
Chapter LI	760
Chapter LII	775
Chapter LIII	790
Chapter LIV	805
Chapter LV	820
Chapter LVI	835
Chapter LVII	850
Chapter LVIII	865
Chapter LIX	880
Chapter LX	895
Chapter LXI	910
Chapter LXII	925
Chapter LXIII	940
Chapter LXIV	955
Chapter LXV	970
Chapter LXVI	985
Chapter LXVII	1000

100	Clark, John	723	Spencer	Tenant
101	Clark, John	Part 977	Albert	Owner
102	Clark, John	121 or 504	Thamesbury	Owner
		122 or 505	Thamesbury	Owner
103	Clark, John	724	North	Owner
104	Walker, James S.	and other property	Walker	Owner

The Number of Values in each Polling Sub-Division is as follows:

No. 1	No. 2	No. 3	No. 4	No. 5	No. 6	No. 7	No. 8	Total
100	101	102	103	104	105	106	107	724
108	109	110	111	112	113	114	115	116

WILLIAM COATS
 WILLIAM COATS
 WILLIAM COATS





My
Chick

Let's
Harrison County

200
Harrison
1878

