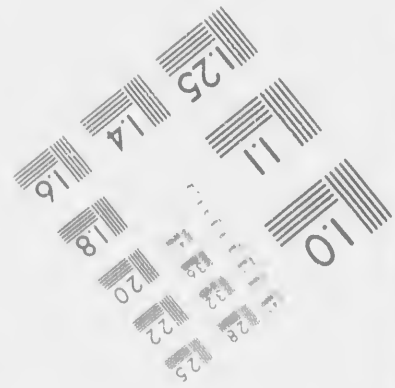
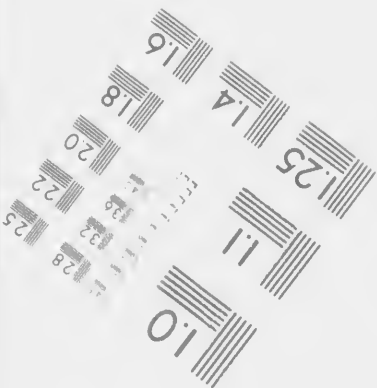
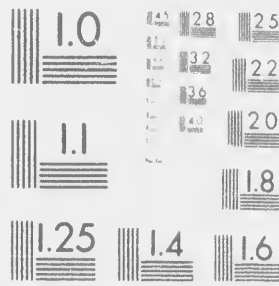

IMAGE EVALUATION  
TEST TARGET (MT-3)



Photographic  
Sciences  
Corporation

23 WEST MAIN STREET  
WEBSTER N Y 14580  
: 716 - 872-4503

Canadi

24 28 25  
32 22  
20

**CIHM/ICMH  
Microfiche  
Series.**

**CIHM/ICMH  
Collection de  
microfiches.**



Canadian Institute for Historical Microreproductions / Institut canadien de microreproductions historiques

01

**© 1986**







# CHANGING

# VALUATION

## TOWNSHIP OF MA

---

Pursuant to the Decree of the Court of  
dated the 11th day of November last,  
Esq., Master

### Mr. SALEM ECH

# QUEEN'S

In the v

# WEDNESDAY SIX

At one o'clock, p.m.

# 1

# 1

# PROPERTY SAL

OF A

# ABLE FARM

IN THE

# OF MARKHAM, NEAR UNIONVILLE

the Court of Chancery, made in the cause of PINGLE v. P  
ember last, these will be sold, with the approbation of Geo. H.  
sq., Master of the said Court at Whitby, by

# ECKHARDT, Auctioneer

AT THE

# IN'S HOTEL

In the Village of UNIONVILLE, on

# 6th day of JANUARY, 1872

o'clock, p.m., at the

**ALLE**

**RM!**

**NVILLE.**

---

---

**NGLE v. PINGLE,**  
of Geo. H. Dartnell,

**ioneer,**

**EL,**

**1875,**

**RM!**











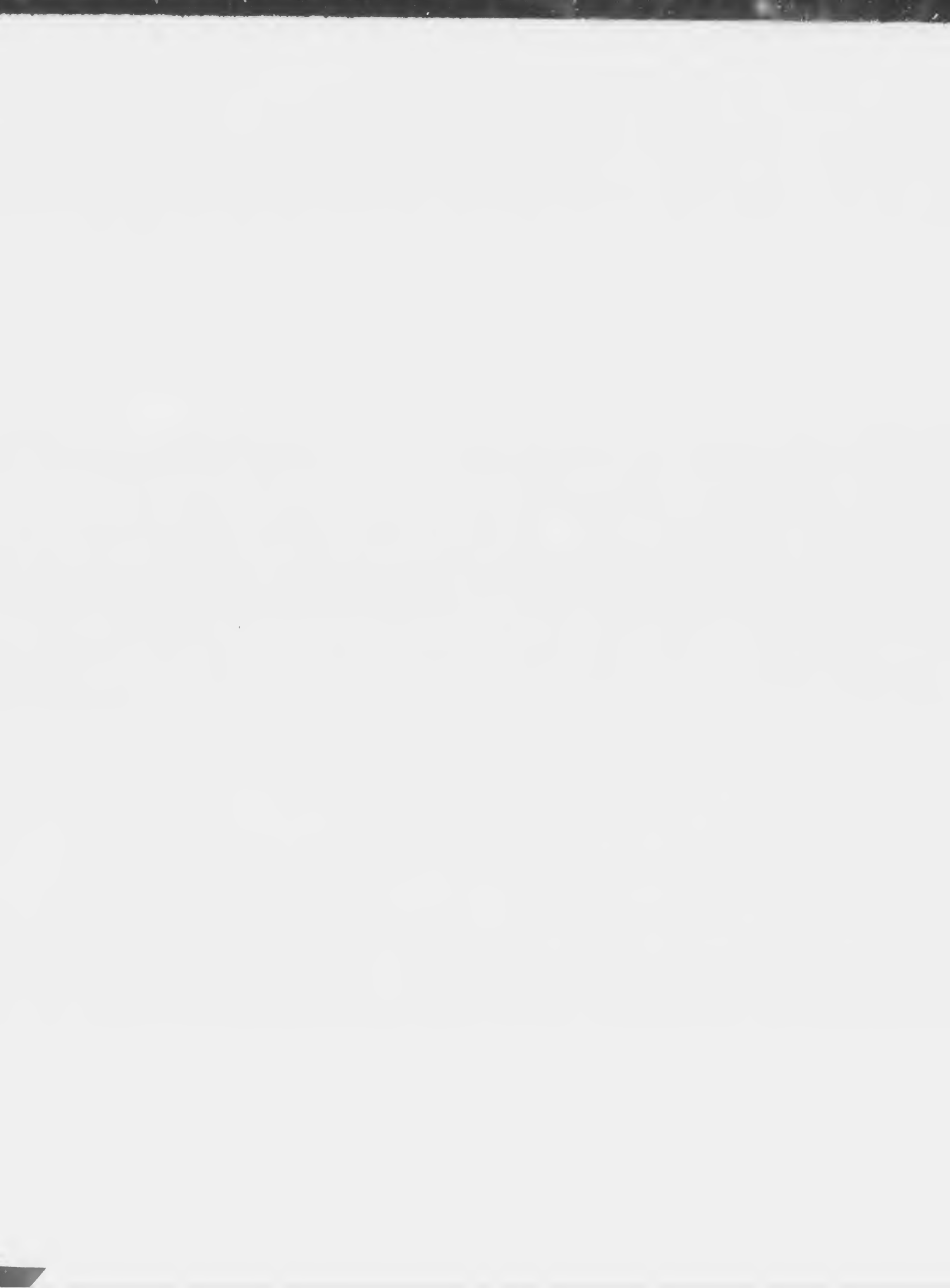

Technical and Bibliographic Notes/Notes techniques et bibliographiques

The Institute has attempted to obtain the best original copy available for filming. Features of this copy which may be bibliographically unique which may alter any of the images in the reproduction, or which may significantly change the usual method of filming, are checked below.

L'Institut a microfilmé le meilleur exemplaire qu'il lui a été possible de se procurer. Les détails de cet exemplaire qui sont peut-être uniques du point de vue bibliographique, qui peuvent modifier une image reproduite, ou qui peuvent exiger une modification dans la méthode normale de filmage sont indiqués ci-dessous.

- |   |   |
|---|---|
| <input type="checkbox"/> Coloured covers/<br>Couverture de couleur  | <input type="checkbox"/> Coloured pages/<br>Pages de couleur  |
| <input type="checkbox"/> Covers damaged/<br>Couverture endommagée   | <input type="checkbox"/> Pages damaged/<br>Pages endommagées  |
| <input type="checkbox"/> Covers restored and/or laminated/<br>Couverture restaurée et/ou pelliculée   | <input type="checkbox"/> Pages restored and/or laminated/<br>Pages restaurées et/ou pelliculées   |
| <input type="checkbox"/> Cover title missing/<br>Le titre de couverture manque  | <input type="checkbox"/> Pages discoloured, stained or foxed/<br>Pages décolorées, tachetées ou piquées   |
| <input type="checkbox"/> Coloured maps/<br>Cartes géographiques en couleur  | <input type="checkbox"/> Pages detached/<br>Pages détachées   |
| <input type="checkbox"/> Coloured ink (i.e. other than blue or black)/<br>Encre de couleur (i.e. autre que bleue ou noire)  | <input type="checkbox"/> Showthrough/<br>Transparence   |
| <input type="checkbox"/> Coloured plates and/or illustrations/<br>Planches et/ou illustrations en couleur   | <input type="checkbox"/> Quality of print varies/<br>Qualité inégale de l'impression  |
| <input type="checkbox"/> Bound with other material/<br>Relié avec d'autres documents  | <input type="checkbox"/> Includes supplementary material/<br>Comprend du matériel supplémentaire  |
| <input type="checkbox"/> Tight binding may cause shadows or distortion along interior margin/<br>La reliure serrée peut causer de l'ombre ou de la distorsion le long de la marge intérieure  | <input type="checkbox"/> Only edition available/<br>Seule édition disponible  |
| <input type="checkbox"/> Blank leaves added during restoration may appear within the text. Whenever possible, these have been omitted from filming/<br>Il se peut que certaines pages blanches ajoutées lors d'une restauration apparaissent dans le texte, mais, lorsque cela était possible, ces pages n'ont pas été filmées. | <input type="checkbox"/> Pages wholly or partially obscured by errata slips, tissues, etc., have been refilmed to ensure the best possible image/<br>Les pages totalement ou partiellement obscurcies par un feuillet d'errata, une pelure, etc., ont été filmées à nouveau de façon à obtenir la meilleure image possible. |
| <input type="checkbox"/> Additional comments: /<br>Commentaires supplémentaires   | [Printed ephemera] 1 sheet (verso blank)  |

This item is filmed at the reduction ratio checked below/  
Ce document est filmé au taux de réduction indiqué ci-dessous.

10X	12X	14X	16X	18X	20X	22X	24X	26X	28X	30X	32X
<input type="checkbox"/>	<input type="checkbox"/>	<input type="checkbox"/>	<input type="checkbox"/>	<input type="checkbox"/>	<input type="checkbox"/>	<input type="checkbox"/>	<input type="checkbox"/>	<input type="checkbox"/>	<input type="checkbox"/>	<input checked="" type="checkbox"/>	<input type="checkbox"/>

The copy to the gen

The image possible of the orig of the orig filming co

Original co beginning the last pa sion, or th other orig first page sion, and or illustra

The last re shall cont TINUED") whichever

Maps, pla different r entirely in beginning right and required. method:

The copy filmed here has been reproduced thanks to the generosity of:

Douglas Library  
Queen's University

The images appearing here are the best quality possible considering the condition and legibility of the original copy and in keeping with the filming contract specifications.

Original copies in printed paper covers are filmed beginning with the front cover and ending on the last page with a printed or illustrated impression, or the back cover when appropriate. All other original copies are filmed beginning on the first page with a printed or illustrated impression, and ending on the last page with a printed or illustrated impression.

The last recorded frame on each microfiche shall contain the symbol  $\rightarrow$  (meaning "CONTINUED"), or the symbol  $\nabla$  (meaning "END"), whichever applies.

Maps, plates, charts, etc., may be filmed at different reduction ratios. Those too large to be entirely included in one exposure are filmed beginning in the upper left hand corner, left to right and top to bottom, as many frames as required. The following diagrams illustrate the method:



L'exemplaire filmé fut reproduit grâce à la générosité de:

Douglas Library  
Queen's University

Les images suivantes ont été reproduites avec le plus grand soin, compte tenu de la condition et de la netteté de l'exemplaire filmé, et en conformité avec les conditions du contrat de filmage.

Les exemplaires originaux dont la couverture en papier est imprimée sont filmés en commençant par le premier plat et en terminant soit par la dernière page qui comporte une empreinte d'impression ou d'illustration, soit par le second plat, selon le cas. Tous les autres exemplaires originaux sont filmés en commençant par la première page qui comporte une empreinte d'impression ou d'illustration et en terminant par la dernière page qui comporte une telle empreinte.

Un des symboles suivants apparaîtra sur la dernière image de chaque microfiche, selon le cas: le symbole  $\rightarrow$  signifie "A SUIVRE", le symbole  $\nabla$  signifie "FIN".

Les cartes, planches, tableaux, etc., peuvent être filmés à des taux de réduction différents. Lorsque le document est trop grand pour être reproduit en un seul cliché, il est filmé à partir de l'angle supérieur gauche, de gauche à droite, et de haut en bas, en prenant le nombre d'images nécessaire. Les diagrammes suivants illustrent la méthode.











**S** **A**  
The East-half of Lot No. 10, in the 5th  
of York, (except half-acre thereof at the  
Caroline Pingle,) containing 99½ acres, m

This land is about quarter of a mile from  
and about eighteen

**DWELL**

a large Frame Barn, a Frame Driving House  
the land, there are about fifteen acres of  
White Oak, &c.

---

The vendors will only be obliged to furnish a Register  
only title deed of the land in their possession, the vendor  
or prove the abstract, except by the production of the s  
urchaser will be required at the time of the sale to pa  
within one month from the day of sale so much more, without  
equal annual instalments, with interest from the day of sale at

The other Conditions of Sale are the Standing Conditions of

Further particulars and conditions of sale can be obtained at  
**HOSKIN & SPRAGGE**, and from the Auctioneer.

Dated December 5th, 1874.

**CAMERON, M'MICHAEL, & HOSKIN**  
Vendors

in the 5th Concession of the Township of Markham, in the  
roof at the north east corner of the said Lot, heretofore conv  
99½ acres, more or less.

a mile from the Unionville Station, on the Toronto and Nipissing R  
at eighteen miles from Toronto, there are Two Frame

# LING HOUSE

Driving House and Stable, Orchard, from 1 to 2 acres, a Stream runs  
ten acres of valuable Wood on the land, consisting of Hardwood, B

urnish a Registrar's abstract of title, and the deed of the land to the late William Pingle  
ession, the vendors will not be bound to produce or furnish copies of any of the other  
duction of the said deed. The deed to the said William Pingle is dated April 18th,  
of the sale to pay down to the vendors or their solicitors, one-tenth of the purchase  
ch more, without interest, as will make \$1000; the balance to be secured by mortgage, to be pa  
the day of sale at 7 per cent. half-yearly. The purchaser will be entitled to possession on the 1st of  
ding Conditions of the Court of Chancery.

can be obtained at the Law Offices of MESSRS. CAMERON, McMICHAEL, & HOSKIN, and  
ioneer.

**Geo. E. DARTNELL**  
**& HOSKIN,**  
Vendors Solicitors.

...am, in the County  
...etofore conveyed to

...l Nipissing Railway,

**S E S**

Stream runs through  
Hardwood, Hemlock,

---

... William Pingle, being the  
... of the other title deeds,  
... April 18th, 1895. The  
... the purchase money, and  
... mortgage, to be paid in six  
... on the 1st of April next.

& HOSKIN, and MESSRS.

**WELL**

**MASON.**



