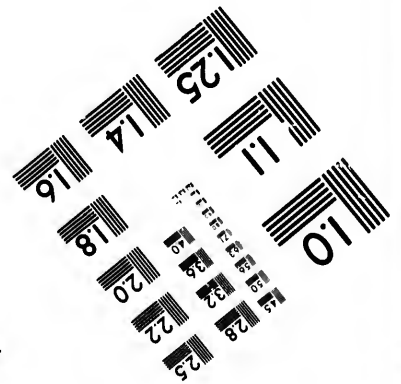
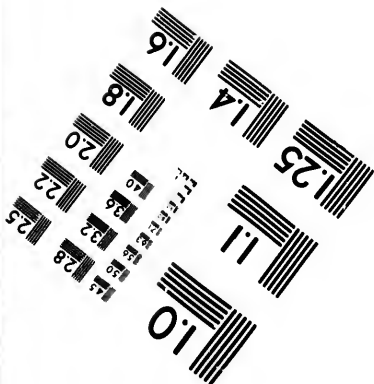
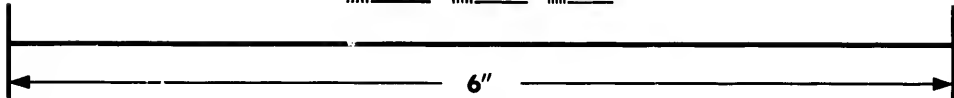
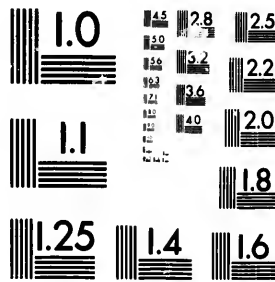

**IMAGE EVALUATION  
TEST TARGET (MT-3)**



**Photographic  
Sciences  
Corporation**

23 WEST MAIN STREET  
WEBSTER, N.Y. 14580  
(716) 872-4503

28 2.5  
2.2  
0

**CIHM/ICMH  
Microfiche  
Series.**

**CIHM/ICMH  
Collection de  
microfiches.**



**Canadian Institute for Historical Microreproductions / Institut canadien de microreproductions historiques**

51

**© 1984**

Technical and Bibliographic Notes/Notes techniques et bibliographiques

The Institute has attempted to obtain the best original copy available for filming. Features of this copy which may be bibliographically unique, which may alter any of the images in the reproduction, or which may significantly change the usual method of filming, are checked below.

L'Institut a microfilmé le meilleur exemplaire qu'il lui a été possible de se procurer. Les détails de cet exemplaire qui sont peut-être uniques du point de vue bibliographique, qui peuvent modifier une image reproduite, ou qui peuvent exiger une modification dans la méthode normale de filmage sont indiqués ci-dessous.

- |  |  |
|--|--|
| <input type="checkbox"/> Coloured covers/<br>Couverture de couleur   | <input type="checkbox"/> Coloured pages/<br>Pages de couleur   |
| <input type="checkbox"/> Covers damaged/<br>Couverture endommagée  | <input type="checkbox"/> Pages damaged/<br>Pages endommagées   |
| <input type="checkbox"/> Covers restored and/or laminated/<br>Couverture restaurée et/ou pelliculée  | <input type="checkbox"/> Pages restored and/or laminated/<br>Pages restaurées et/ou pelliculées  |
| <input type="checkbox"/> Cover title missing/<br>Le titre de couverture manque   | <input type="checkbox"/> Pages discoloured, stained or foxed/<br>Pages décolorées, tachetées ou piquées  |
| <input type="checkbox"/> Coloured maps/<br>Cartes géographiques en couleur   | <input type="checkbox"/> Pages detached/<br>Pages détachées  |
| <input type="checkbox"/> Coloured ink (i.e. other than blue or black)/<br>Encre de couleur (i.e. autre que bleue ou noire)   | <input checked="" type="checkbox"/> Showthrough/<br>Transparence   |
| <input type="checkbox"/> Coloured plates and/or illustrations/<br>Planches et/ou illustrations en couleur  | <input checked="" type="checkbox"/> Quality of print varies/<br>Qualité inégale de l'impression  |
| <input type="checkbox"/> Bound with other material/<br>Relié avec d'autres documents   | <input type="checkbox"/> Includes supplementary material/<br>Comprend du matériel supplémentaire   |
| <input type="checkbox"/> Tight binding may cause shadows or distortion<br>along interior margin/<br>La reliure serrée peut causer de l'ombre ou de la<br>distortion le long de la marge intérieure   | <input type="checkbox"/> Only edition available/<br>Seule édition disponible   |
| <input type="checkbox"/> Blank leaves added during restoration may<br>appear within the text. Whenever possible, these<br>have been omitted from filming/<br>Il se peut que certaines pages blanches ajoutées<br>lors d'une restauration apparaissent dans le texte,<br>mais, lorsque cela était possible, ces pages n'ont<br>pas été filmées. | <input type="checkbox"/> Pages wholly or partially obscured by errata<br>slips, tissues, etc., have been refilmed to<br>ensure the best possible image/<br>Les pages totalement ou partiellement<br>obscurcies par un feuillet d'errata, une pelure,<br>etc., ont été filmées à nouveau de façon à<br>obtenir la meilleure image possible. |
| <input checked="" type="checkbox"/> Additional comments:/<br>Commentaires supplémentaires:   |  |

MSS REVISIONS AND INK UNDERLINING MAY MAKE PRINTING DIFFICULT TO READ.

This item is filmed at the reduction ratio checked below/  
Ce document est filmé au taux de réduction indiqué ci-dessous.

10X	14X	18X	22X	26X	30X
<input type="checkbox"/>	<input type="checkbox"/>	<input type="checkbox"/>	<input type="checkbox"/>	<input type="checkbox"/>	<input checked="" type="checkbox"/>
12X	16X	20X	24X	28X	32X

The copy filmed here has been reproduced thanks to the generosity of:

Metropolitan Toronto Library  
Canadian History Department

The images appearing here are the best quality possible considering the condition and legibility of the original copy and in keeping with the filming contract specifications.

Original copies in printed paper covers are filmed beginning with the front cover and ending on the last page with a printed or illustrated impression, or the back cover when appropriate. All other original copies are filmed beginning on the first page with a printed or illustrated impression, and ending on the last page with a printed or illustrated impression.

The last recorded frame on each microfiche shall contain the symbol  $\rightarrow$  (meaning "CONTINUED"), or the symbol  $\nabla$  (meaning "END"), whichever applies.

Maps, plates, charts, etc., may be filmed at different reduction ratios. Those too large to be entirely included in one exposure are filmed beginning in the upper left hand corner, left to right and top to bottom, as many frames as required. The following diagrams illustrate the method:

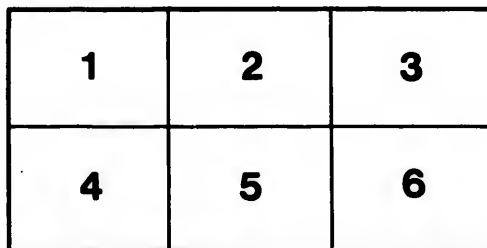
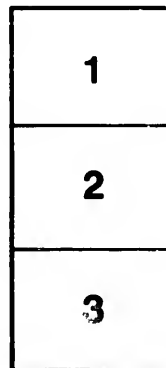

L'exemplaire filmé fut reproduit grâce à la générosité de:

Metropolitan Toronto Library  
Canadian History Department

Les images suivantes ont été reproduites avec le plus grand soin, compte tenu de la condition et de la netteté de l'exemplaire filmé, et en conformité avec les conditions du contrat de filmage.

Les exemplaires originaux dont la couverture en papier est imprimée sont filmés en commençant par le premier plat et en terminant soit par la dernière page qui comporte une empreinte d'impression ou d'illustration, soit par le second plat, selon le cas. Tous les autres exemplaires originaux sont filmés en commençant par la première page qui comporte une empreinte d'impression ou d'illustration et en terminant par la dernière page qui comporte une telle empreinte.

Un des symboles suivants apparaîtra sur la dernière image de chaque microfiche, selon le cas: le symbole  $\rightarrow$  signifie "A SUIVRE", le symbole  $\nabla$  signifie "FIN".

Les cartes, planches, tableaux, etc., peuvent être filmés à des taux de réduction différents. Lorsque le document est trop grand pour être reproduit en un seul cliché, il est filmé à partir de l'angle supérieur gauche, de gauche à droite, et de haut en bas, en prenant le nombre d'images nécessaire. Les diagrammes suivants illustrent la méthode.

# REPORT OF SELECT COMMITTEE

ON

## MUNICIPAL CORPORATION'S ACT,

READ JULY 1, 1850.

**To the Worshipful the Mayor, Aldermen,  
and Commonalty of the City of To-  
ronto, in Common Council assembled :**

The Select Committee, appointed to consider and report upon the Amendments it is expedient should be made in " An Act to provide by one General Law for the erection of Municipal Corporations, &c," beg leave to report :

That in the opinion of your Committee, it is expedient that a petition be presented by this Council to the Legislature, praying for the following Amendments to the said Act, so far as regards the City of Toronto :

- 1st. To restore the <sup>qualification</sup> ~~regulation~~ of voters residing in this City previous to the passage of the said Act.
- 2nd. To restore the qualification of voters to the amount required before the passage of this Act, namely, a freehold or yearly tenant of £10, and to allow them to vote in all the wards in which they have property, ~~in the same manner as if no Act or Amendment~~ <sup>as if no Act or Amendment</sup> had passed.
- 3rd. To restore the number of Aldermen heretofore elected for each Ward in the City, namely, two.
- 4th. To unite the offices of High Bailiff and High Constable, or to dispense with the new office of High Bailiff.
- 5th. To give the Council authority to regulate the number of Assessors and Collectors.

6th. To give authority to the Council to erect New Wards, by the division of Old Wards, as may seem most convenient.

7th. To give authority to the Council to impose special rates for local purposes, upon the petitions of two-thirds of the inhabitants interested, for the establishment of a Night Watch, Opening Roads or Streets, and other matters of a purely local nature.

8th. To give authority to the Council to impose a rate for the purpose of creating a sinking fund, to pay off out-standing Debentures, in the same manner as is now provided for debts actually due, with authority to appropriate the same in the purchase of Debentures at current value.

~~9th. To authorize the Council to establish a Quarantine, or Health Department, for the reception of Immigrants labouring under infectious diseases.~~

~~10th. To give authority to the Mayor or Aldermen to impose and enforce penalties for selling Deer and other live stock not episcopally without license.~~

All which is respectfully submitted.

S. THOMPSON,

Chairman.

COMMITTEE ROOM, }  
July 1, 1850. }

- 9<sup>th</sup> To give authority to the Council to pass an Act to impose a Tax on Insurance Companies the funds to raised to be applying towards maintaining a Fire Department.
- 10<sup>th</sup> To give the Corporation the power of appointing all their officers subject <sup>to</sup> ~~the~~ the care of the Recorder & the approbation of the Governor in Council.
- 11<sup>th</sup> To give authority to the Municipal Council to take Stocks in or otherwise and by their funds and credits any Rail Road or other public works in which the prosperity of the said <sup>Municipality</sup> ~~Council~~ may be concerned.
- 12<sup>th</sup> That the Aldermen of all Cities and Towns be authorized to act as Justices of the Peace ex officio.

REPORT OF SELECT COMMITTEE  
ON  
MUNICIPAL CORPORATIONS ACT.

READ JULY 1, 1850

PRINTED BY J. CLELAND, 62 YONGE STREET.

*Edward Greenough  
& the  
Municipal Corporation Act  
proposed by the Common Council  
of Toronto -  
See. Aug. 1850*

