

**Year Book**



**St. Andrew's**

**Presbyterian Church**

**...1900...**



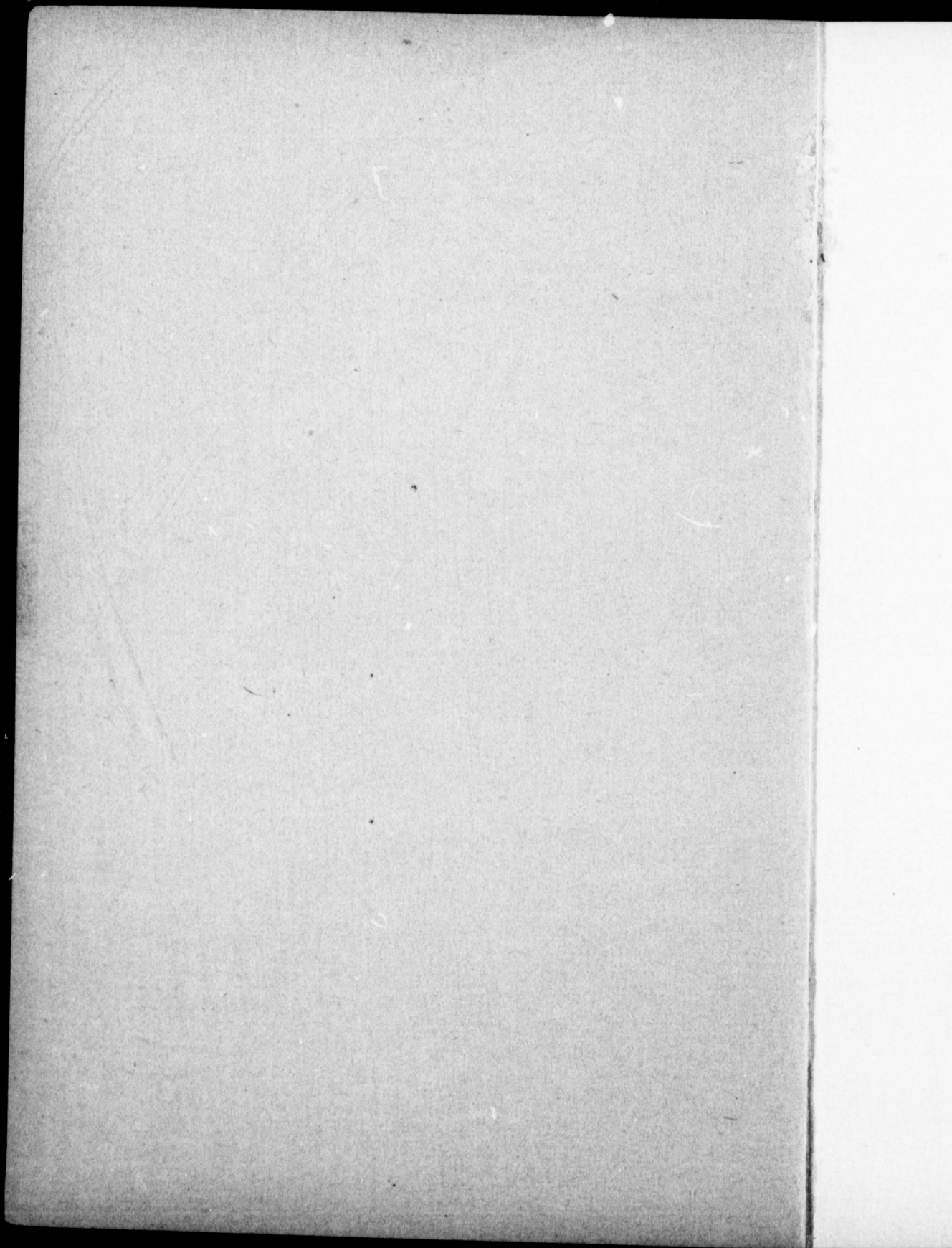

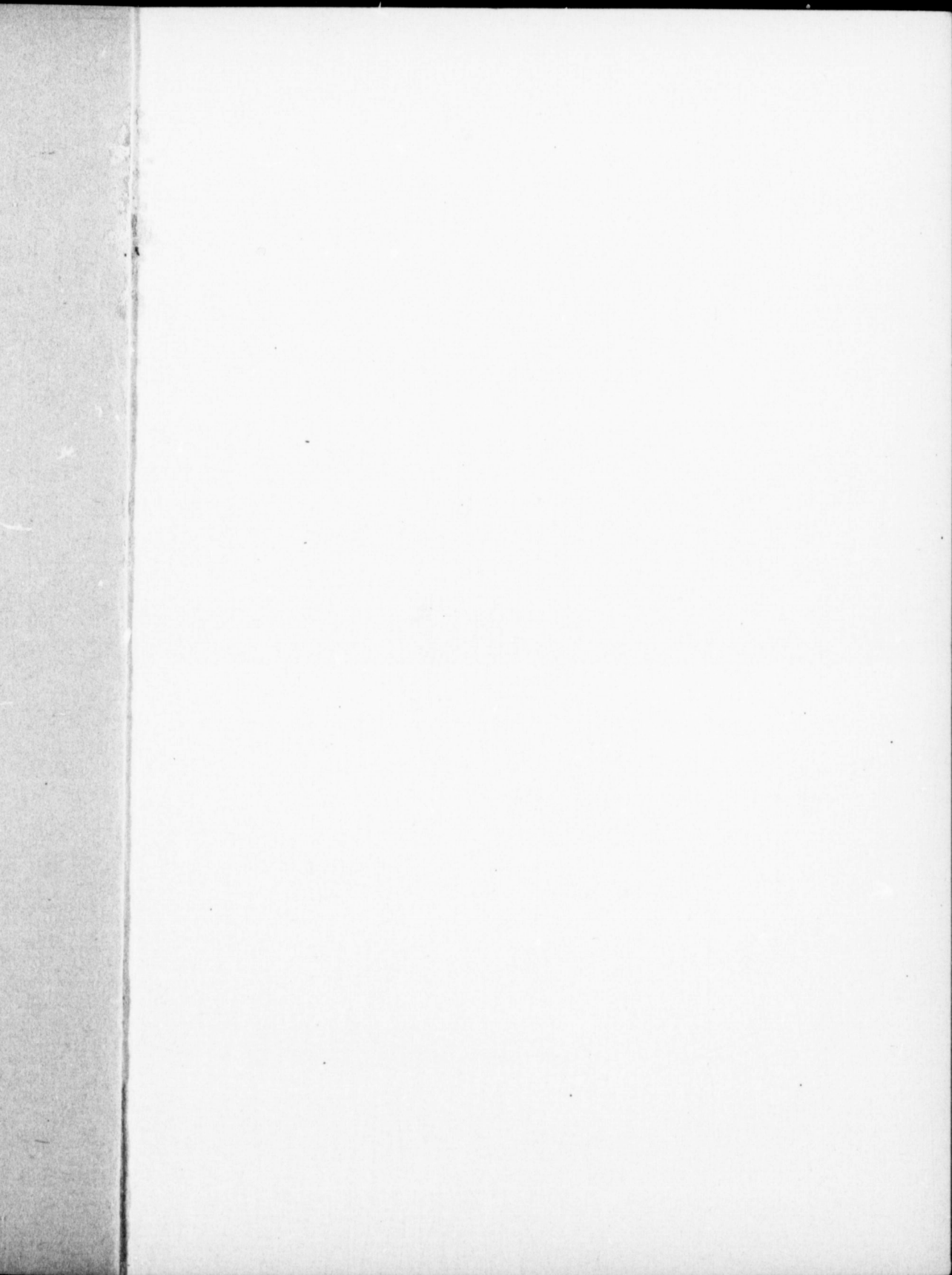

... Year

Pre

REPO

WITH

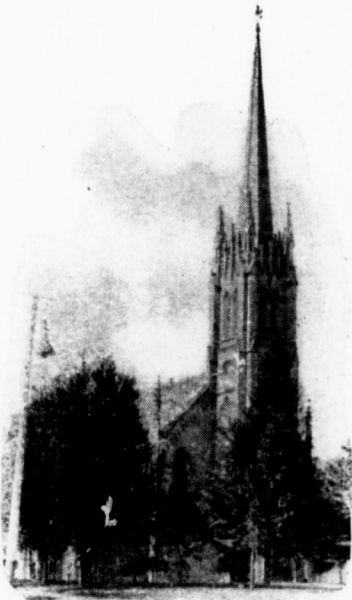

...Year © Book...



St. Andrew's  
Presbyterian Church

LONDON, ONT.



REPORT OF CHRISTIAN ACTIVITIES

FOR THE YEAR 1900.

WITH MINUTES OF THE ANNUAL MEETINGS,

AND MANAGERS' REPORT.



MOTTO FOR THE YEAR:

"Jehovah Nissi."

*Ex. 17-15.*

Organiz  
Occasio

Early M  
"  
"

Grant f  
Corner  
First C  
Corner

Present  
Manse

REV. J  
REV. J  
REV. R

First Sa

First E  
Congreg

Call ext  
First C  
Woman  
First pr

Sabbath  
Sabbath  
Sabbath  
Oxford  
St. Geo  
St. Jam

# Historical Notabilia.

## FORMATION OF THE CONGREGATION.

Organization of the Congregation.....	1833
Occasional places of meeting— Grammar School, Court House, Dr. Proudfoot's Church.	
Early Missionaries... .. Rev. Mr. Miller.....	1833
" " .....	Rev. Daniel Allen..... 1836
" " .....	Rev. Wm. Findlay..... 1842

## CHURCH PROPERTY.

Grant from Government of Church Site and Burying Ground....	1842.
Corner Stone of First Church Building laid.....	Oct. 12, 1842
First Church Building opened .....	First Sabbath of September, 1843.
Corner Stone of present Church Building laid by Rev. John Scott, May 25, 1868.	
Present Church Building opened.....	Last Sabbath of October, 1869 (D. Lester, Chairman Building Committee : Alex Davidson, Sec.)
Manse erected.....	

## THE PASTORATE.

REV. JOHN SCOTT, D.D.—Ordained and Inducted Oct. 10, 1850; pastorate ended April 11, 1875; died at Hamilton, Dec., 1894.	
REV. J. ALISTER MURRAY, M.A.—Inducted Dec. 29, 1875; died while pastor Oct 21, 1894.	
REV. ROBT. JOHNSTON, B.A., B.D.—Inducted April 12, 1895.	

## MISCELLANEOUS.

First Sabbath School Organized (4 teachers, 21 scholars), Third Sabbath in Sept. 1843	
First Election of Elders.....	Sept. 29, 1843
Congregation Declared Adherence to Free Church Principles, Sept. 10, 1844	
Call extended to Rev. Dr. Somerville, of Glasgow... ..	Sept., 1845
First Collection for Foreign Missions (£5).....	Nov. 1846
Woman's Foreign Missionary Auxiliary formed.....	1875
First printed "Annual Report" published.....	1870

## CHURCH EXTENSION.

Sabbath School Organized on Hamilton Road; field now occupied by King Street Presbyterian Church.....	1858
Sabbath School Organized in South London; field now occupied by Knox Presbyterian Church.....	1858
Sabbath School Organized in West London.....	1858
Oxford Street Mission opened.....	Jan. 8, 1888
St. George's Church, London Junction, opened.....	Dec. 13, 1896
St. James' Church, Incorporated Oxford Street Mission.....	1899

## Office Bearers of the Church.

.....1901.....

### THE KIRK SESSION.

REV. ROBT. JOHNSTON, B.A , B.D ,	-	-	<i>Moderator.</i>
The Manse, 356 Queen's Avenue.			
ALEX. FRASER.	-	-	Ordained Jan. 23, 1887
A. S. MACGREGOR,	-	-	" " "
ROBERT ALLAN,	-	-	" " "
THOMAS BLAND,	-	-	" " "
C. R. SOMERVILLE,	-	-	" " "
C. McCALLUM,	-	-	" Oct. 19, 1890
GEO. A. MCGILLIVRAY,	-	-	" " "
ROBT. H. MORRISON,	-	-	" " "
MOSES HUTCHINSON,	-	-	" " "
JOHN LOCHHEAD,	-	-	" " "
REV. A. STEWART,	-	-	Inducted Jan. 31, 1897
WILLIAM ROSS,	-	-	Ordained " "
JAS. MACARTHUR, M.D.,	-	-	" " "
C. R. SOMERVILLE,	-	-	<i>Session Clerk.</i>
JOHN LOCHHEAD,	-	-	<i>Assistant Clerk.</i>
ROBERT ALIAN,	-	-	<i>Representative Elder.</i>

### STANDING COMMITTEES.

#### MUSIC

ALEX FRASER, *Chairman.*  
 C. R. SOMERVILLE.                      THOS BLAND.

#### PRAYER MEETING

ROBT. ALLAN, *Chairman*  
 REV. A. STEWART.                      C. McCALLUM.

#### SUPPLY.

C. R. SOMERVILLE.  
 DR. MACARTHUR.                      A. S. MACGREGOR.

MAYO  
  
JAMES  
  
ALEX



## Board of Trustees for Church Property.

---

DANIEL LESTER.                      JOHN FERGUSON.  
JOHN ELLIOTT.                      M. H. ROWLAND.  
ALEX GILLEAN.

---

## Board of Managers for 1901.

---

J. A. CAIRNCROSS, *Chairman.*  
J. GORDON MCINTOSH, *Secretary-Treasurer.*  
*First Year.*                      *Second Year.*

J. W. MCINTOSH.                      JAMES MCSWEEN.  
W. B. GILLESPIE.                      ALEX GILLEAN.  
ALEX. G. CALDER.                      M. H. ROWLAND.  
H. G. HOPKIRK.                      JAMES SMITH.  
MAYOR F. G. RUMBALL.                      J. A. CAIRNCROSS.  
JAMES HOUSTON.                      ROBERT IRONSIDE.

---

## COMMITTEES.

### FINANCE.

M. H. ROWLAND, *Chairman.*  
MAYOR F. G. RUMBALL.    ALEX. GILLEAN.    J. W. MCINTOSH  
H. G. HOPKIRK.

### IMPROVEMENT.

ROBERT IRONSIDE, *Chairman.*  
JAMES HOUSTON.    M. H. ROWLAND.    JAMES MCSWEEN.  
J. W. MCINTOSH.

### PEW AND MUSIC.

JAMES MCSWEEN, *Chairman.*  
ALEX. G. CALDER.    JAMES SMITH.    W. B. GILLESPIE  
ALEX. GILLEAN.

### CHURCH OFFICER.

R. R. NELSON,                      650 Waterloo St.

## Stated Appointments.

### SABBATH.

- 10.15 A. M. Morning Prayer.
- 11.00 A. M. Public Worship.
- 3.00 P. M. Sabbath Schools and Pastor's Class.
- 7.00 P. M. Public Worship.

The Sacrament of the Lord's Supper on the first Sabbath of March, June, September and December.

The Sacrament of Baptism is dispensed on the last Sabbath of every month.

### MONDAY.

- 8.00 P. M. Y. P. S. C. E.
  - 8.00 P. M. Managers meet the second Monday of each month.
- The Pew Committee is in the church from 7.00 to 8.00 p.m on the second Monday of each month.

### TUESDAY.

- 3.00 P. M. The Woman's Visiting and Aid Society on the first Tuesday of each month.
- 8.00 P. M. King's Messengers' Mission Band on the first Tuesday of each month.

### WEDNESDAY.

- 8.00 P. M. Congregational Prayer Meeting.

### THURSDAY.

- 3.00 P. M. W. F. M. S. on the second Thursday of each month.

### FRIDAY

- 8.00 P. M. Preparatory Service and Reception of Members on the Friday preceding Communion.

### SATURDAY

- 2.00 P. M. "Outlook" Mission Band, alternate Saturdays.
- 8.00 P. M. Choir Practice.
- 8.00 P. M. The Session meets on the last Saturday of each month.

Jan 23.  
Feb. 16.  
Feb. 23.  
Feb. 6.  
March 14  
March 24  
Apr. 20.  
May 11.  
May 6  
May 3.  
June 3.  
July 24.  
July 25.  
July 28.  
July 19.  
Sept. 6.  
Sept. 15.  
Sept. 19.  
Sept. 22.  
Oct. 16.  
Oct. 25.  
Oct. 27.  
Oct. 13.  
Dec. 23.  
Dec. 24.  
Dec. 18.  
Dec, 31.

## In Memoriam.



### DEATHS IN THE CONGR. GATION DURING 1900.

Jan 23.	JOHN KERNOHAN.	34 years.
Feb. 16.	CHESTER A. GLEN.	18 years.
Feb. 23.	HENRY HARWOOD.	45 years.
Feb. 6.	MARIA MITCHELL.	64 years.
March 14.	MARGARET D. BLAIR.	62 years.
March 24.	MATTHEW MILLIKEN.	62 years.
Apr. 20.	JOHN EDWIN WILSON.	36 years
May 11.	EMILY HUTTON	1 month
May 6	MAXWELL ELEANOR HOPKIRK.	33 years.
May 3.	DAVID D. SMITH.	61 years.
June 3.	WILLIAM KING.	67 years.
July 24.	GILBERT FRANCIS McLEAN.	
July 25.	ANDREW CRAWFORD.	68 years.
July 28.	ROBERT W. GLOVER.	7 months
July 19.	JOSEPH HALDANE.	16 years.
Sept. 6.	WILLIAM J. SMITH.	39 years.
Sept. 15.	JAMES FAIRBAIRN.	55 years.
Sept. 19.	AGNES M. RUMBALL.	44 years.
Sept. 22.	JOHN PETRIE.	59 years
Oct. 16.	HUGH P. CARMICHAEL.	46 years.
Oct. 25.	HERBERT TATHAM.	62 years.
Oct. 27.	WILLIAM SMITH.	72 years.
Oct. 13.	LOUISA STEPHENS.	74 years.
Dec. 23.	FLORENCE MAY McKELLAR.	22 years.
Dec. 24.	ALBERT SPICKNELL.	23 years.
Dec. 18.	SARAH CALDWELL.	76 years.
Dec, 31.	ROBERT MORRISON.	80 years

## Elders' Districts.

No. of District.	ELDERS.	DISTRICTS.
1	Mr. M. Hutchirson, 724 Queen's avenue	{ From Dundas st. north and from Adelaide st. east.
2	Mr. John Lohead, 479 King street	{ From Dundas st. south and from Adelaide st. east.
3	Mr. C. R. Somerville, 534 Dundas street	{ From Queen's to Central ave. and from Maitland to Adelaide st.
4	.....	{ From Queen's to Central ave. and from Waterloo to Maitland st.
5	Mr. Alex. Fraser, 232 Central avenue	{ From Queen's to Central ave. and from Richmond to Waterloo st.
6	Mr. C. McCallum, 536 Ridout street	{ From Dundas st. to Central ave. and from Richmond st. west to river.
7	Mr. Robt. Morrison, 298 Hyman street	{ From Central ave. to Oxford st. and from Richmond st. west to river.
8	Mr. Thomas Bland.	{ From Central ave. to Oxford st. and from Richmond to Colborne st.
9	Rev. A. Stewart, 266 Oxford street	{ From Central ave. north and from Colborne to Adelaide st.
10	Mr. John Lohead, 479 King street	{ From Queen's ave. to Horton st. and from Maitland to Adelaide st.
11	.....	{ From Queen's ave. to Horton st. and from Waterloo to Maitland st.
12	Dr. J. MacArthur, 485 Dundas street	{ From Queen's ave. to Horton st. and from Richmond to Waterloo st.
13	Mr. Robt. Allan, 412 Richmond street	{ From Dundas to Horton st. and from Richmond st. west to the river.
14	Mr. G. A. McGillivray, 308 King street	{ From Horton st. south to river and from Waterloo st. east to Adelaide.
15	Mr. A. S. McGregor, 582 Waterloo street	{ From Horton st. south to river and from Waterloo st. west to river.
16	Mr. Wm. Ross, 181 Sydenham stree	{ From Oxford st. north and from Colborne st. west to the river.
17	.....	{ London West.
18	.....	{ London South.
19	.....	{ The country adjacent to London.

h and from  
 h and from  
 al ave. and  
 ide st.  
 al ave. and  
 and st.  
 al ave. and  
 erloo st.  
 entral ave.  
 est toriver.  
 ford st. and  
 to river.  
 ford st. and  
 orne st.  
 and from  
 Horton st.  
 elaide st.  
 Horton st.  
 aitland st.  
 orton st. and  
 loo st.  
 t. and from  
 river.  
 river and  
 Adelaide.  
 river and  
 river.  
 and from  
 iver.

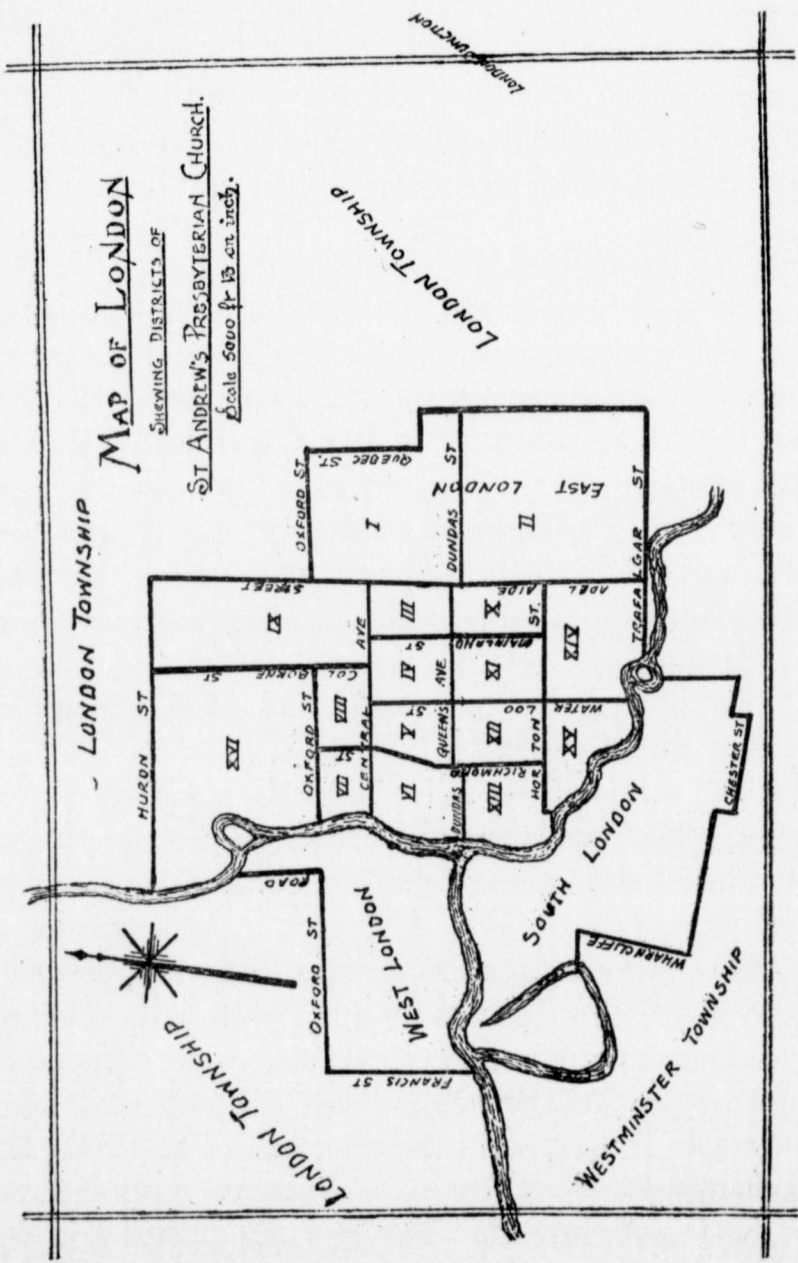

London.

## Statement of the Kirk Session.

*Brethren :—*

At the close of the century we have reason, as we review the way by which our God has led us, to rejoice in His goodness and His grace vouchsafed to our fathers and to us. "With my staff I passed over this brook and now I am become two bands," was Jacob's acknowledgment of the prosperity granted him by God; and we, too, can offer praise that the little company of sixty-seven years ago has become a great host.

The last year of the century has been a marked one in various ways. In January we again assembled in our beautiful Church home, and we rejoice that our increased accommodation has not been too great for the numbers desiring to worship with us.

The various organizations of the congregation have gone forward vigorously, and the realization thus far of the promises made toward the Century Fund shows that the large things planned were not the result of a spasmodic interest. The spirit of brotherly love shown towards different communities in their suffering, the Indian famine sufferers in particular, is proof of the prevalence of a true Christian spirit in our midst.

We  
portion  
we wou  
there a  
congreg  
stimula  
work m

We  
loss of a  
ever be  
shows  
having  
of whor  
during t

Dea  
and ma  
express  
sorrow.

By t  
shares i  
been be  
Church,  
of a Ses

Amo  
we woul  
Miss Ca  
British C  
another  
great w  
example  
ever-inc  
evangeli

We regret that we are not able to record proportionate progress in our Sabbath School work, and we would bespeak for our faithful and able workers there a far deeper interest on the part of the congregation. This, we believe, will do much to stimulate interest and to make this most important work more fruitful.

We are glad that, although we have suffered the loss of a larger number of members this year than ever before in a single year, our membership still shows a slight increase, one hundred and fifteen having come into full communion with the Church, of whom eighteen were from the Sabbath School, during the year.

Death has been busier than usual in our midst, and many loved ones have been removed. We express our sympathy with all who have known sorrow.

By the kindness of the late W. A. Gunn, Esq., ten shares in the \_\_\_\_\_ have been bequeathed to the Session of St. Andrew's Church, and this amount has been made the nucleus of a Session Fund.

Among the special services of the year to which we would refer, was that held for the designation of Miss Carrie A. Gunn, for work among the Chinese in British Columbia. It is cause for thanksgiving that another of our members has given herself to this great work, and we confidently hope that her example may be an inspiration to all of us to an ever-increasing interest in the work of the world's evangelization.

We enter upon the new century with confidence in God, inspired by His goodness in the past; for all of us the time for toil is growing briefer. Let us, therefore, work while it is day.

Signed on behalf of the Session.

C. R. SOMERVILLE,

*Clerk.*

ROBERT JOHNSTON,

*Moderator.*

---

### STATEMENT OF MEMBERSHIP.

---

Membership December 31, 1899.....	896
Added on Profession of Faith in 1900.....	41
Added by Certificate in 1900.....	74
	<u>115</u>
	1,011
Removed by Death in 1900.....	10
Removed by Certificate and for Cause.....	103
	<u>113</u>
Total number on Roll December 31, 1900.....	898

The Sacrament of Baptism was administered during the year to 35 children and to 5 adults.

To the

The  
their F  
Treasur

The  
all sourc  
The  
that of

Contributi  
Plate Coll

Contributi  
Plate Coll

If a  
into acc  
ing of S  
city, the  
Famine  
though



confidence  
past ; for all  
er. Let us,

STON,  
Moderator.

## Report of the Managers.

*To the Members and Adherents of St. Andrew's  
Presbyterian Church, London :*

The Managers beg to submit to the congregation their Fiftieth Annual Report, together with the Treasurer's Statement duly audited.

The total revenue received during the year from all sources was \$8,336.59.

The ordinary revenue shows an increase over that of 1899, as follows :

Contributions by envelope for 1900.....	\$6,833 58	
Plate Collections .....	1,149 12	
		<u>\$7,982 70</u>
Contributions by envelope for 1899.....	\$6,975 43	
Plate Collections .....	841 52	
		<u>7,816 95</u>
Increase for 1900 .....	\$ 165 75	

If all the circumstances for the year are taken into account, the showing is a good one. The opening of St. James Church, in the northern part of the city, the collection of the Century Fund and the India Famine Fund no doubt affected the revenue, and though there is increase of revenue, yet there is a

896  
41  
74  
— 115  
—  
1,011  
10  
93  
— 113  
—  
898  
the year to

deficit for the year. The renovation of the Church entailed many extra expenses, which, at the first of the year, the Managers thought they could pay out of the ordinary revenue, in place of charging them to the Building Fund, to which they really belong. The furnace in the Manse had to be replaced, and alterations and repairs made to those in the basement of the Church. The board walks on Waterloo Street and to the Manse were replaced by cement ones, and the renovation of the basement of the Church was completed. The improvements are permanent, and will not have to be repeated for some years. Other extraordinary expenses lapse, and the Managers feel sure the deficit can be paid before the end of the year.

It is with the deepest regret that the Managers report the death, in August last, of Mr. Andrew Crawford, who for over thirty years was the faithful and efficient officer of the church. He was always of a kind and retiring disposition, cheerful, obliging and always ready to perform his duties. Mr. R. R. Nelson has been appointed church officer in his place.

The annual grant made by the congregation to St. George's Church, London Junction, some three years ago, has expired. That church has done wonderfully well, and the Pastor, Rev. G. Gilmore, deserves great credit for its financial position, but the congregation is not yet self-sustaining, and the Managers would recommend a grant of \$300 for the year 1901.

The Managers, recognizing the value of the services of Dr. Johnston, would recommend that his stipend be increased to \$3,000.

Th

Th

James

Alex.

M. H.

James

J. A. C

Rober

Th

Th

thanks

Endea

Audit

Al

J. Gor

The estimated expenses for 1901 are :

Salaries .....	\$4,350 00
Interest .....	600 00
Light, water and fuel.....	500 00
Printing and advertising .....	250 00
Sabbath School expenses.....	250 00
Taxes and insurance .....	400 00
Music and service of praise.....	400 00
Grant to London Junction Church .	300 00
Overdraft .....	488 42
Sundries.....	500 00
	<hr/>
	\$8,038 42

The following are the Managers for the year :

- |                   |                      |
|-------------------|----------------------|
| James McSween,    | J. W. McIntosh,      |
| Alex. Gillean,    | James Houston,       |
| M. H. Rowland,    | Mayor F. G. Rumball, |
| James Smith,      | O. B. Leslie,        |
| J. A. Cairncross, | Alex. Purdom,        |
| Robert Ironside,  | George Laing.        |

The last six retire, but are eligible for re-election.

The Managers join with the congregation in thanks to the Flower Committee of the Christian Endeavor Society, the Choir, the Ushers, and the Auditors for services rendered during the year.

All of which is respectfully submitted.

J. GORDON MCINTOSH,	ALEXANDER PURDOM,
<i>Sec.-Treas.</i>	<i>Chairman.</i>

## Treasurer's Financial Statement.

### RECEIPTS.

To balance from 1899.....	\$ 55 61
" Contributions by envelope.....	\$6,833 58
" Plate collections .....	1,149 12
	7,982 70
" Interest on deposits .....	3 93
" Dr. Burrell's lecture.....	69 55
" Service of Praise, Feb. 12.....	126 91
" " " April 20.....	67 50
" " " Oct. 15.....	86 00
" Overdraft .....	488 42
	\$8,880 62

### PAYMENTS.

By Rev. R. Johnston, D.D .....	\$2,800 00
" C. E. Wheeler.....	600 00
" Andrew Crawford.....	333 28
" R. R. Nelson .....	302 00
" J. G. McIntosh .....	300 00
" Mrs. (Rev.) J. A. Murray .....	200 00
" Grant to St. James' Church .....	200 00
" Grant to London Junction Church .....	366 75
" Grant to Sabbath School.....	231 30
" Interest to Miss McChlery.....	105 00
" Interest Toronto G. Trusts, etc.....	339 25
" Pulpit Supply.....	245 50
" Taxes on Church and Manse.....	248 04
" McKenzie & McLeod, coal. ....	227 30
" London Electric Co.....	267 76
" City Gas Co.....	48 20
" Water Commissioners .....	39 64
" Fire Insurance Premiums .....	155 44
" General Assembly.....	52 00
" Cemetery expenses.....	74 89
" Bell Telephone Co.....	20 00

To Com  
 " W. S  
 " W. J.  
 " Adve  
 " Sund  
 " Expe  
 " Expe

Church p

Loan fro  
 Mortgag  
 Overdra  
 An annu  
 for  
 \$1,8

Auc

London,

Treasurer's Financial Statement.

17

To Communion expenses .....	\$ 20 60	
" W. Stevely & Son.....	301 31	
" W. J. Anthistle.....	165 75	
" Advertising, printing, etc.....	236 60	
" Sundry small accounts.....	525 16	
" Expenses of choir .....	314 98	
" Expenses of Services of Praise.....	159 87	
		<u>\$8,880 62</u>

ASSETS.

Church property and Manse.....	.....	<u>.....</u>
--------------------------------	-------	--------------

LIABILITIES.

Loan from John McNee .....	\$ 900 00	
Mortgage to Toronto General Trusts Corporation	9,500 00	
Overdraft at Bank .....	488 42	
An annuity for life to Miss McClery, \$105.00, for which the Church received in 1891, \$1,888.22 .....	.....	<u>.....</u>

Audited and found correct.

T. H. PURDOM, }  
C. R. SOMERVILLE, } *Auditors.*

London, January 9th, 1901.

\$ 55 61  
 58  
 12  
 — 7,982 70  
 3 93  
 69 55  
 126 91  
 67 50  
 86 00  
 488 42  
\$8,880 62

00  
 00  
 28  
 00  
 00  
 00  
 00  
 00  
 75  
 30  
 00  
 25  
 50  
 04  
 30  
 76  
 20  
 64  
 44  
 00  
 39  
 00

## Building Fund.

---

To Sale of Seats .....	\$	160 00
" Interest .....		29 65
" Toronto General Trusts.....	\$10,000	00
" Less Solicitors' Costs .....		26 00
		9,974 00
" Transferred from Century Fund .....		2,951 09
		\$13,114 74

### PAYMENTS.

By H. C McBride .....	\$	950 00
" R Kirkpatrick .....		6 00
" Workman's Insurance .....		134 00
" Telephone .....		1 00
" John Shopland.....		3,686 15
" R. Lewis .....		583 81
" Rogers Electric Co .....		347 47
" Miss Evans .....		1,089 20
" W. Stevely & Son.....		105 00
" Valley City Seating Co.....		3 133 50
" A. Scream & Co .....		1,755 08
" D. W. Karn & Co .....		201 00
" Cleaning Church .....		19 38
" W. C. L. Gill, Registrar .....		10 55
" J. Calhoun .....		53 00
" Martyn & Hammett.....		231 70
" McDonald & Wilson .....		423 24
" T. L. Partridge .....		15 00
" J. Hayman & Sons .....		6 60
" Dennis Wire & Iron Works.....		30 00
" London Electric Co .....		324 06
" Advertising.....		9 00
		\$13,114 74

J. GORDON MCINTOSH,  
*Sec.-Treasurer.*

London, January 9th, 1901.

Subscript  
old  
Interest .

Toronto  
Building  
Balance i

Certified

London,

As  
the Ce  
appear  
is com

M  
A  
M  
M

## Century Fund.

---

\$ 160 00  
 29 65  
 00  
 00  
 9,974 00  
 2,951 09  

---

 \$13,114 74

Subscriptions paid to date (this includes subscriptions to the old Building Fund) . . . . .	\$7,836 25
Interest . . . . .	49 47
	\$7,885 72

### PAYMENTS.

Toronto General Trusts (on mortgage) . . . . .	\$ 500 00
Building Fund . . . . .	2,951 09
Balance in Bank . . . . .	4,434 63
	\$7,885 72

J. GORDON McINTOSH,  
*Sec.-Treasurer.*

Certified correct, and balance in bank as stated.

T. H. PURDOM, }  
 C. R. SOMERVILLE, } *Auditors.*

London, January 9th, 1901.

As there are still two payments to be made on the Century Fund, the names of contributors do not appear. The names will be printed when the fund is complete.

---

### Contributions to Leslie-Griffith Fund.

Miss S. J. Cobban . . . . .	\$ 5 00
A. G. Calder . . . . .	3 00
Mrs. J. K. Darch . . . . .	10 00
Mr. Wilber Darch . . . . .	5 00
	\$23 00

McINTOSH,  
*Sec.-Treasurer.*

— \$13,114 74

## Minutes of the Annual Meeting.

---

The Annual Meeting of St. Andrew's Presbyterian Church was held on Wednesday, January 16th, 1901.

Dr. Johnston, the Pastor, occupied the chair, and after opening the meeting with devotional exercises requested that a chairman be appointed.

On motion Mr. Alex. Purdom, Chairman of the Board of Managers, was appointed chairman.

It was moved by Mr. James McSween, seconded by Mr. J. W. McIntosh, "that the minutes of the annual meeting of January 24th, 1900, as printed in the report for that year, be taken as read and be confirmed."

The Secretary read the Manager's Report and the Treasurer's Financial Statement for the year.

It was moved by Dr. Johnston, seconded by Mr. J. A. Cairncross, "that the Manager's Report be received and adopted.

It was moved in amendment by Mr. Alex. Tytler, seconded by Mr. James Smith, "that the Manager's Report be received and considered clause by clause."

Clause 1 was adopted.

It was moved by Mr. Alex. Tytler, seconded by Mr. G. A. Mathewson, "that the words, 'the opening

of St. Ja  
be delet

Clau

It w  
by Mr.

follows

up for

handson

amount

Toront

church

collecti

Mission

collecti

Treasu

Mr.

to an i

that it

Clau

It w

Alex.

Cairnc

nomin

It

Tytler

ceed t

Th

Th

adopt

Th

ing na



of St. James' Church in the northern part of the city,'  
be deleted from the report." Lost.

Clauses 2, 3 and 4 were adopted.

It was moved by Mr. C. R. Somerville, seconded  
by Mr. Alex. Fraser, "that clause 5, which reads as  
follows: 'In March, a special collection was taken  
up for the sufferers by famine in India, the very  
handsome sum of \$1,150.00 being contributed. This  
amount was forwarded to Rev. Dr. Warden, at  
Toronto, to be cabled by him to the officers of our  
church in India for distribution,' be deleted, as this  
collection would also appear in the report of the  
Missionary Association; and that in future all  
collections for Mission purposes be handed to the  
Treasurer of the Missionary Association." Carried.

Mr. Alex. Fraser commended clause 6, referring  
to an increase in Dr. Johnston's stipend, and moved  
that it be adopted. Carried unanimously.

Clauses 7 and 9 were adopted.

It was moved by Dr. Johnston, seconded by Mr.  
Alex. Fraser, "that Messrs. C. R. Somerville, J. A.  
Cairncross and H. G. Hopkirk be a committee to  
nominate Managers to replace those who retire."

It was moved in amendment by Mr. Alex.  
Tytler, seconded by Mr. James Mills, "that we pro-  
ceed to elect Managers by ballot."

The motion carried.

The Treasurer's Statement was taken as read and  
adopted.

The Nominating Committee submitted the follow-  
ing names: Messrs. J. W. McIntosh, Alex. Purdom,

W. B. Gillespie, Alex. G. Calder, James Houston, and Mayor F. G. Rumball.

Mr. Alex. Purdom, having expressed his intention of retiring, it was moved by Mr. Alex. Fraser, seconded by Mr. John Marr, "that the name of Mr. H. G. Hopkirk be substituted for that of Mr. Purdom, and that with this change they be declared elected." Carried.

It was moved by Mr. James McSween, seconded by Mr. C. R. Somerville, "that J. Gordon McIntosh be elected secretary-treasurer of the congregation." Carried.

Messrs. T. H. Purdom and C. R. Somerville were appointed auditors.

It was moved by Mr. John Lohead, seconded by Mr. H. H. Wallace, "that the ushering be left in the hands of the Board of Managers."

Mr. Alex. Fraser, chairman of a committee appointed at a meeting of the congregation, held March 14th, read a report from that committee and moved that it be adopted, and that it be considered at a meeting of the congregation on Wednesday, January 23rd, the report to be printed and circulated next Sunday."

The motion was seconded by Mr. John Lohead and carried.

"Your Committee, after conferring with the Superintendent and Teachers, has to report the desirability, as well as the actual necessity, of increased space for the proper management of the School. The recent changes made in the present School have done way with two class rooms, thereby causing in part

a reduc  
past ye  
further  
quarter  
credital

"In  
recomm  
School  
possibl

Mr.  
from M  
for the

Mr.  
the me  
mously

It v  
by Mr.  
Wedne

The  
ology.

MINUT

At  
23, 190

Mr. A  
the cha

The  
printed

It w  
Mr. C.  
and cor

a reduction in the average attendance during the past year, which is to be deeply regretted. They further desire to report that the School in its present quarters cannot, in their opinion, progress or become creditable to this large congregation.

"In view of these facts your Committee would recommend that the building of the new Sabbath School be proceeded with at as early a date as possible."

Mr. James Mills read an extract from a letter from Mrs: (Rev.) Murray thanking the congregation for the present given her when leaving.

Mr. Mills moved that "New Year's Greetings from the meeting be sent Mrs. Murray." Carried unanimously.

It was moved by Mr. C. R. Somerville, seconded by Mr. Alex. Fraser, "that this meeting adjourn till Wednesday, January 23rd, at 7.30 p. m."

The meeting was closed by singing the Doxology.

---

MINUTES OF THE ADJOURNED ANNUAL MEETING.

At the adjourned Annual Meeting, held January 23, 1901, it was moved by Dr. Johnston, seconded by Mr. Alex. Fraser, "that Mr. James McSween take the chair."

The report of the Building Committee had been printed and distributed to the meeting.

It was moved by Mr. D. McDonald, seconded by Mr. C. R. Somerville, "that the report be received and considered clause by clause."

It was moved by Mr. Alex. Fraser "that the report be adopted."

It was moved by Mr. C. R. Somerville, seconded by Mr. Alex. Fraser, "that the first clause of the report ending with the words 'be proceeded with' with the addition of the words 'at once' be adopted."

It was moved in amendment by Mr. M. H. Rowland, seconded by Mr. D. McDonald, "that the building of a Sabbath School be proceeded with when subscriptions to the amount of \$10,000 are received, and that a committee be appointed to solicit subscriptions." The amendment carried.

The meeting closed with prayer.

## Showing

Ardiel, Mrs.  
Allan, Robert  
Auld, Mrs.  
Adams, Chas.  
Adams, Mrs.  
Auld, Miss E.  
Anderson, G.  
Armstrong, M.  
Anderson, R.  
Anderson, M.  
Adams, Mrs.  
Adams, Miss  
Allan, Mrs. G.  
Aitcheson, G.

Boon, Miss I.  
Bogart, Mrs.  
Booth, Mrs.  
Beattie, Miss  
Black, Thos.  
Black, Miss  
Bell, Walter  
Burnett, Mrs.  
Bennett, B.  
Browne, Miss  
Barrette, M.  
Beattie, Mrs.  
Broadbent, I.  
Blake, Mrs.  
Black, Archib.  
Black, Mrs.

## Treasurer's Statement for 1900.

**Showing Amounts Contributed by Weekly Offerings and  
for the Mission Schemes.**

NAMES.	RESIDENCES.	Amount of Weekly Con- tributions	Amount of Mission Schemes.
Ardiel, Mrs	Cor. Oxford and Adelaide.	\$ 12 55	\$ 3 00
Allan, Robert and family	Bank of Commerce	18 70	12 00
Auld, Mrs	146 Mill	22 50	4 00
Adams, Chas. E	129 Wharncliffe Road	13 55	..
Adams, Mrs. W. R	" "	..	2 00
Auld, Miss E.	P. O. Home	15 30	6 00
Anderson, Geo. M	637 Wellington	14 75	..
Armstrong, Mrs G. R.	234 Waterloo	6 00	1 50
Anderson, Robert	342 Adelaide	12 00	3 00
Anderson, Mrs. D	London Tp	8 25	2 60
Adams, Mrs. J	114 Colborne	5 85	..
Adams, Miss Jean	Cor. Wortley and Craig	4 50	..
Allan, Mrs. Geo	142 Maitland	1 70	..
Aitcheson, Geo	536 Elizabeth	..	10 00
Boon, Miss B.	563 Dundas	12 00	50
Bogart, Mrs. T. H	323 Queen's Ave.	25	..
Booth, Mrs. W. S.	143 William	8 40	2 00
Beattie, Miss E.	P. O. Home	7 80	..
Black, Thos	299 Hill	15 30	2 60
Black, Miss B	406 Simcoe	1 50	..
Bell, Walter	Oxford	65 00	100 00
Burnett, Mrs. John	806 Waterloo	14 95	1 75
Bennett, B. W		75	..
Browne, Miss B. W	174 Hamilton	10 50	6 25
Barrette, Mrs. P.	10 Dundas, L. W.	12 50	..
Beattie, Mrs. J. N	239 Pall Mall	23 80	23 65
Broadbent, Mrs.	815 Queen's Ave.	50	..
Blake, Mrs. E. J.	477 York	1 50	..
Black, Archie T	519 King	12 15	..
Black, Mrs. A	"	3 40	..

NAMES.	RESIDENCES.	Amount of Weekly Con- tributions.	Amount of Mission Schemes.
Burwell, Miss L.	514 Dundas.	\$ 5 00	....
Brown, J. S.	69 Maple	7 00	....
Beaton, Wm.	307 Pall Mall.	3 25	\$ 0 30
Brown, R. S.	563 Queen's Ave.	4 45	1 80
Bailey, Wm. and Mrs.	632 Queen's Ave.	8 10	2 75
Boston, A. A.	71 Wharncliffe Road.	3 95	....
Brinacombe, J. P.	781 Waterloo	17 70	6 00
Blanch, Mrs. J.	320 Cheapside.	1 15	50
Black, Miss M.	779 King.	7 30	65
Boston, Miss M.	71 Wharncliffe Road.	65	....
Beattie, Thomas.	8 High.	5 40	2 25
Brinacombe, Edna M.	781 Waterl o	85	1 00
Bland, Thomas.		7 15	1 50
Beaton, Neil	457 Colborne.	2 50	....
Bourne, Mrs. E.	423 Hamilton Road.	17 50	7 00
Boath, Bernicea.	286 Dufferin Ave	50	....
Brock, G. S.	231 King	13 00	3 20
Beecroft, Wm	89 Hamilton Road.	....	15
Cheesebrough, F.	375 Eva.	13 40	..
Cathro, Thos. R.	420 Central Ave	16 95	3 00
Cathro, Miss C. E.	420 Central Ave	6 25	....
Cameron, Miss C.	514 Talbot.	1 85	....
Calder, Mrs. John.	7 Ridout.	20 80	....
Calder, Alex. G.	7 Ridout	....	21 75
Currie, Miss C.	155 Wellington.	5 25	1 00
Cameron, Peter.	467 Queen's Ave.	7 25	....
Crawford, Mrs. M.	470 York	12 25	5 00
Cowan, Misses.		6 35	....
Carnegie, John.	326 Dundas.	26 00	3 00
Cameron, Miss K. F.	735 Waterloo.	5 00	3 00
Cullen, Miss E.	343 Dundas.	12 50	....
Craig, Mrs. James.	484 Ridout.	6 10	45
Cowan, Charles	316 Queen's Ave.	17 00	....
Chisholm, Mrs. A.	478 Park Ave	13 00	6 00
Chisholm, A. G.	478 Park Ave	11 50	....
Chisholm, W. S.	478 Park Ave	13 00	6 00
Cameron, Miss Mary.	432 Waterloo.	3 80	1 25
Cairncross, J. A.	301 Wolfe.	52 00	12 00
Campbell, Mrs. J. B.	380 Dundas.	15 00	..
Crawford, Andrew.		10 20	4 00
Croley, W. B.	799 Richmond.	12 50	50
Croley, Mrs and Miss.	799 Richmond	15 70	19 00
Carrick, J. A.	353 Dufferin Ave.	27 00	1 00
Cannell, Miss C. A.	566 Dufferin Ave.	26 00	4 00
Cooper, A E	526 Waterloo.	39 00	....

Campbell, M.  
Carson, Mrs.  
Carrie, J. H.  
Campbell, M.  
Cameron, Ale  
Carson, W. J.  
Carson, W. C.  
Carmichael, I  
Carmichael, M  
Carruthers, T  
Campbell, M  
Campbell, M  
Campbell, M  
Chamlers, J.  
Christie, Miss  
Couse, J. W.  
Cameron, Jo

Darch, J. Ka  
Darch, Mrs.  
Darch, W. F.  
Darch, Wilbe  
Darch, Louie  
Darch, May.  
Daly, E . . .  
Dearness, Joh  
Diprose, Mrs  
Diprose, Joh  
Duff, Miss  
Duff, Thoma  
Dowling, Ge  
Dowling, Per  
Dewar, D. B  
Douglas, Ad  
Durand, Mrs  
Dodd, J. G .  
Davis, Mrs.  
Donaghy, R.  
Douglass, Mi  
Dobbin, Jam  
Dobbin, Miss  
Dandie, Mrs.  
Dyer, Miss A  
Dick, Andre  
Duncan, Geo  
Duncan, J. F

Yearly Statement.

NAMES.	RESIDENCES.	Amount of Weekly Contributions	Amount of Mission Schemes.
Campbell, Mrs. Alex	304 Wolfe	\$12 25	..
Carson, Mrs. M.	121 Maple	12 25	..
Carrie, J. H.	298 Princess Ave	29 85	..
Campbell, Mrs D.	54 Miles	13 70	\$ 2 05
Cameron, Alex.	192 Grey	5 60	2 10
Carson, W. J.	26 Prospect Ave	24 00	4 00
Carson, W. O.	638 Elias	12 50	..
Carmichael, Mrs. H. P.	314 York	9 90	25
Carmichael, Miss Joan.	314 York	6 65	1 95
Carruthers, Thos.	247 Grey	7 95	75
Campbell, Mrs. Geo.	433 William	5 85	75
Campbell, Mrs. Arch	157 Mill	4 70	..
Campbell, Mrs. Donald	177 Kent	3 40	..
Chamlers, J. M.	352 Piccadilly	6 40	..
Christie, Miss B.	213 Queen's Ave	6 50	..
Couse, J. W.	662 Talbot	13 20	..
Cameron, John		20	..
Darch, J. Kay	379 Talbot	15 00	..
Darch, Mrs. J.	"	25 00	9 00
Darch, W. F.	307 Central Ave	26 75	8 25
Darch, Wilber	" "	5 25	..
Darch, Louie G.	" "	5 20	..
Darch, May	" "	2 60	..
Daly, E.	536 Dufferin Ave	39 00	20 00
Dearness, John	750 Maitland	21 60	4 00
Diprose, Mrs. H.	474 Colborne	5 50	2 25
Diprose, John	56 Dundas	19 50	9 50
Duff, Miss	31 King	6 70	..
Duff, Thomas	569 Princess Ave	32 75	3 05
Dowling, Geo. A.	583 Central Ave	13 25	..
Dowling, Perey	" "	2 35	..
Dewar, D. B.		41 00	..
Douglas, Adam	275 Talbot	18 00	3 00
Durand, Mrs James.	338 Dundas	5 00	..
Dodd, J. G.	477 Queen's Ave	5 75	..
Davis, Mrs. T. G.	515 William	36 00	10 25
Donaghy, R. J.	33 Cartwright	13 25	1 20
Douglass, Miss I.	410 Princess Ave	35 50	17 50
Dobbin, James	700 Dundas	13 00	3 00
Dobbin, Miss S. A.	"	3 30	..
Dandie, Mrs. and Miss	149 Mill	13 35	4 85
Dyer, Miss Alice E.	296 Dundas	7 75	3 00
Dick, Andrew	466 Quebec	12 60	1 20
Duncan, Geo.	49 Egerton	4 80	..
Duncan, J. F.	"	3 90	..

## St. Andrew's Church.

NAMES.	RESIDENCES.	Amount of Weekly Con- tributions.	Amount of Mission Schemes.
Davis, Geo. . . . .	419 Horton . . . . .	\$ 0 30	\$ 0 10
Duncan, Arch . . . . .	49 Egerton . . . . .	.. .	10
Duncan, Clementina . . . . .	" . . . . .	.. .	20
Elliott, Mrs. John . . . . .	73 Bathurst . . . . .	5 75	.. .
Evans, Thomas . . . . .	152 William . . . . .	10 75	30
Elliott, Mrs. Mary . . . . .	732 Princess Ave . . . . .	13 75	1 35
Elliott, Mrs. Carson . . . . .	19 Railway . . . . .	6 00	.. .
Freeland, C. . . . .	636 Dundas . . . . .	10 50	.. .
Fairbairn, Walter . . . . .	547 Colborne . . . . .	7 25	2 25
Fairbairn, Miss Mary . . . . .	" . . . . .	1 60	.. .
Falls, W. R. and family . . . . .	702 Waterloo . . . . .	33 70	9 00
Fraser, Donald . . . . .	293 Dundas . . . . .	31 20	6 00
Fraser, Miss E. E. . . . .	" . . . . .	9 60	.. .
Francis, G. W. . . . .	388 William . . . . .	20 00	.. .
Fraser, Miss L. M. . . . .	386 King . . . . .	13 00	6 00
Fraser, Alex. . . . .	232 Central Ave . . . . .	33 80	100 00
Fraser, Misses K and F . . . . .	" " . . . . .	10 40	3 00
Fraser, family of Dr. . . . .	386 King . . . . .	52 00	12 00
Fairbairn, Miss J. . . . .	448 Horton . . . . .	12 00	8 00
Ferguson, Alex. . . . .	633 Elias . . . . .	13 00	3 00
Ferguson, Miss M. . . . .	" . . . . .	2 95	.. .
Freeland, Mrs. W. J. . . . .	London General Delivery . . . . .	5 00	1 50
Flannigan, Miss A. . . . .	230 Maitland . . . . .	15	.. .
French, W. H. . . . .	202 Dundas . . . . .	13 00	1 30
Fewings, Mrs. . . . .	351 Adelaide . . . . .	75	.. .
Flannigan, A. . . . .	71 Cartwright . . . . .	2 00	.. .
Ferguson, Frances . . . . .	633 Elias . . . . .	.. .	3 00
Glover, B. W. . . . .	171 John . . . . .	4 75	.. .
Glover, Miss Mae A . . . . .	795 Dundas . . . . .	9 85	75
Gillean, Alex. . . . .	289 Queen's Ave . . . . .	27 00	5 00
Gillean, Hazel and Harold . . . . .	289 Queen's Ave . . . . .	4 80	.. .
Gillean, John S. . . . .	648 Waterloo . . . . .	7 10	.. .
Gunn, John . . . . .	323 King . . . . .	26 00	6 00
Gunn, Arthur C. . . . .	323 King . . . . .	9 25	.. .
Gray, T. W. . . . .	376 Central Ave . . . . .	26 75	3 00
Gunn, Mrs. A. M. . . . .	333 Queen's Ave . . . . .	.. .	25 50
Gunn, A. M. . . . .	333 Queen's Ave . . . . .	59 80	.. .
Gray, James . . . . .	66 Wellington . . . . .	12 75	.. .
Govenlock, W. M. . . . .	653 Waterloo . . . . .	18 00	1 50
Gray, R. A. . . . .	.. . . . .	15 80	12 00
Gray, Wm. . . . .	520 King . . . . .	13 30	.. .
Gillean, Thomas . . . . .	417 Dufferin Ave . . . . .	25 00	.. .
Gentleman, John . . . . .	23 Wortley Road . . . . .	15 50	.. .

Gray, Thomas  
 Gray, H. G.  
 Gray, Mrs.  
 Gilmour, Mrs.  
 Gunn, George  
 Gunn, Mrs. C.  
 Gunn, Mrs. V.  
 Gall, W. M.  
 Gillespie, Mr.  
 Gillespie, W.  
 Gustin, J. W.  
 Greer, Mrs. A.  
 Goforth, Fra.  
 Gauld, Wm.  
 Gauld, Miss  
 Gunn, Walter  
 Gustin, Mrs.

Howie, Mrs.  
 Hill, Thomas  
 Hiscott, W.  
 Hamilton, M.  
 Harvey, Mrs.  
 Harvey, John  
 Harshaw, A.  
 Houston, Jan.  
 Houston, Ch.  
 Hogg, Mrs. J.  
 Heron, The  
 Hooker, E.  
 Hutchinson,  
 Heeney, T.  
 Hutcheon, J.  
 Hutcheon, M.  
 Hammett, M.  
 Hutchinson,  
 Haddow, Mi.  
 Hopkirk, M.  
 Hutton, Jam.  
 Hopkirk, H.  
 Hovey, Miss  
 Hockins, Ch.  
 Heaman, A.  
 Heeney, Clif.  
 Hockin, Wm.



Yearly Statement.

NAMES.	RESIDENCES.	Amount o Weekly Con- tributions.	Amount o Mission Schemes.
Gray, Thomas D.....	358 Waterloo.....	\$ 26 00	\$ 3 00
Gray, H. G .....	" .....	13 00	3 00
Gray, Mrs. James.....	956 Waterloo.....	25	2 90
Gilmour, Mrs. Wm.....	765 Talbot .....	7 90	3 00
Gunn, George C.....	142 Kent.....	11 60	....
Gunn, Mrs. G. M.....	142 Kent.....	13 00	....
Gunn, Mrs. W. A.....	136 Kent.....	25 65	....
Gall, W. M.....	811 King.....	13 05	2 50
Gillespie, Mrs.....	491 Queen's Ave.....	24 45	....
Gillespie, W. B.....	539 King .....	26 00	6 00
Gustin, J. W.....	452 Queen's Ave.....	14 35	....
Greer, Mrs. and Miss.....	412 King .....	16 65	....
Goforth, Frank.....	265 Talbot.....	3 25	....
Gauld, Wm.....	137 Oxford.....	8 75	....
Gauld, Miss Edith .....	" .....	5 70	....
Gunn, Walter E .....	323 King .....	5 15	....
Gustin, Mrs. E .....	368 Dundas .....	8 00	....
Howie, Mrs. J. F.....	583 Maitland.....	13 00	2 00
Hill, Thomas.....	234 Richmond .....	6 50	....
Hiscott, W. E. . . . .	524 Central Ave .....	18 75	....
Hamilton, Mrs E.....	434 Dufferin Ave .....	26 00	10 00
Harvey, Mrs. Thos.....	1 Oxford.....	10 25	3 50
Harvey, John .. . . .	" .....	10 00	5 00
Harshaw, A. C.....	154 Central Ave .....	25 50	16 00
Houston, James.....	238 Pall Mall .....	21 05	1 00
Houston, Chas. G.....	" .....	70	....
Hogg, Mrs. James.....	336 Talbot.....	31 20	6 00
Heron, The Misses.....	293 Wolfe .....	11 65	....
Hooker, E. R.....	124 Central Ave .....	5 50	....
Hutchinson, Moses.....	724 Queen's Ave.....	9 50	50
Heeney, T.....	445 Horton .....	10 40	3 00
Hutcheon, John .....	565 York .....	6 95	90
Hutcheon, Miss J.....	" .....	1 05	50
Hammett, Miss L.....	289 Queen's Ave.....	3 65	....
Hutchinson, Miss B.....	723 Queen's Ave... ..	1 75	....
Haddow, Miss J.....	219 Richmond.....	4 95	2 25
Hopkirk, Misses.....	457 Colborne.....	7 45	5 75
Hutton, James.....	394 Horton .....	12 10	1 85
Hopkirk, H. G .....	386 Dufferin Ave .....	41 00	12 00
Hovey, Miss M.....	130 Albert .. . . .	1 90	50
Hockins, Chas.....	556 William .....	5 50	40
Heaman, A. M.....	648 Waterloo.....	2 25	....
Heeney, Clifford.....	.....	....	75
Hockin, Wm.....	556 William.....	....	20

NAMES	RESIDENCES.	Amount of Weekly Con- tributions.	Amount of Mission Schemes.
Ironside, R. and Mrs.	468 Elizabeth	\$21 45	\$ 9 85
Jarvis, Gretta	425 Maitland	...	3 00
Jarvis, Drew	425 Maitland	...	1 00
Jarvis, A. J.	425 Maitland	18 20	....
Jones, J. W.	241 Queen's Ave.	32 00	....
Jones, J. Gillespie	434 Dufferin Ave	18 10	6 00
Johnston, Mrs. John	111 Wellington	24 00	....
Johnston, Mrs James	Railway	26 00	6 00
Johnston, Alex.	Railway	9 75	6 00
Johnston, Mrs. Lyell	Railway	11 25	1 00
Johnston, J. Alvin	Railway	85	....
Johnston, Dr. and Mrs.	The Manse	68 75	120 00
Johnston, W. L.	36 Prospect	10 75	50
Johnston, Mrs. B.	122 Simcoe	6 20	1 40
Jackson, Geo. A. F.	359 Princess Ave.	15 00	2 50
Johnston, Joseph	111 Wellington	15 00	...
Kennedy, Mrs. J. B.	194 Grey	6 00	....
Kerr, Wm.	644 Elias	11 20	1 20
Kessack, Miss J.	588 Adelaide	16 00	6 00
Kendrick, Mrs.	421 Horton	6 50	1 00
Kelly, Miss Mary	130 Albert	3 60	1 15
Kettle, George R.	465 Maitland	9 10	40
Lester, Daniel	308 King	21 50	5 50
Lawson, John	261 Dundas	21 00	....
Laing, George	...	10 00	5 00
Loveless, Mrs. Thos.	711 Waterloo	12 00	....
Lothead, John	479 King	22 00	3 00
Leslie, O. B.	311 Hyman	13 00	....
Leslie, Alex., sr	81 Wilson Ave	7 55	2 50
Leslie, Alex., jr	392 Horton	13 00	6 00
Laidlaw, Miss M	727 Queen's Ave	13 80	4 00
Little, R. A.	353 Central Ave	26 00	20 00
Laidlaw, J. B.	718 Queen's Ave	23 20	10 00
Laidlaw, W. B.	...	2 75	....
Leishman, J. H.	359 King	16 00	....
Logan, J. M.	292 Central Ave	22 50	....
Line, Mrs. W. H.	350 Burwell	8 85	90
Love, Francis	34 Hope	31 15	6 00
Lamb, Wm.	566 Dufferin Ave	23 00	3 00
Laird, S. B. and A.	460 Oxford	13 00	3 00
Lawrie, I. T.	476 Colborne	15 25	....
Logie, Mrs. Thomas	570 William	13 25	2 75
Lawless, Mrs. S.	10 Dundas	...	3 00

Mason, W. C.  
Morrison, Jas  
Morrison, J. V.  
Mathewson, C.  
Merchant, F.  
Matheson, An  
Miller, J. C  
Murray, Mrs.  
Murray, Clare  
Morphy, A.  
Murray, Mrs.  
Marr, Mrs. F.  
Morrison, R.  
Mills, James.  
Milliken, Mrs  
Milliken, M.,  
Mills, the Mis  
Mit hell, Mis  
Morrison, Wa  
Munro, C...  
Morrison, Joh  
Marr, John  
Monteith, A.  
Marriott, W. a  
Marriott, Alf  
Murray, Alex  
Matheson, Mi  
M-nzies, Dav  
Miller, Miss A  
Monk, John  
Marsh, Mrs. F  
Mills, Mrs. S.  
Meek, A. J.  
Mathewson, M  
Maybank, Mis  
Moe, J. D..  
Mills, David  
Mills, Mrs. D  
Morrison, R  
Muir, Miss E  
Morrison, Mis  
Murray, Mrs.  
Milliken, Jeat  
Maybank, Mis  
Marriott, Miss

Yearly Statement.

NAMES.	RESIDENCES.	Amount of Weekly Contributions.	Amount of Mission Schemes.
Mason, W. C. A.	400 Dundas	\$12 95	.....
Morrison, Jas.	581 King	26 00	\$ 6 00
Morrison, J. W.	486 Princess, Ave	20 00	12 00
Mathewson, G. A.	484 Dufferin Ave	26 00	6 00
Merchant, F. W.	513 Queen's Ave	5 00	.....
Matheson, Angus	Odell P. O	10 50	.....
Miller, J. C.	303 Horton	25 00	.....
Murray, Mrs. J. A.		12 50	5 00
Murray, Clarence		2 30	.....
Morphy, A.	386 Queen's Ave	20 00	.....
Murray, Mrs. R. S.	348 Dufferin Ave	10 75	2 75
Marr, Mrs. F.	298 Hyman	4 75	3 00
Morrison, R. H.	"	26 50	18 00
Mills, James	Hellmuth Ave	19 11	.....
Milliken, Mrs. M.	131 Waterloo	12 25	.....
Milliken, M., jr.	194 Simcoe	26 00	20 00
Mills, the Misses	334 King	12 00	.....
Mit hell, Misses	311 Bathurst	39 50	3 00
Morrison, Wm.	472 Princess Ave	26 00	5 50
Munro, C.	574 Dufferin Ave	9 35	2 40
Morrison, John R.	16 Cartwright	13 00	25
Marr, John	304 Wolfe	78 00	36 00
Monteith, A. C.	450 Ridout	6 05	.....
Marriott, W. and Mrs	513 Adelaide	16 20	2 75
Marriott, Alf	"	11 90	5 80
Murray, Alex.		5 50	.....
Matheson, Miss R.	194 Grey	5 30	.....
Menzies, David	511 Piccadilly	9 80	2 55
Miller, Miss Alice	493 Queen's Ave	3 00	6 00
Monk, John	509 Simcoe	6 50	1 20
Marsh, Mrs. R.	122 Simcoe	12 00	.....
Mills, Mrs. S.	474 Grey	1 95	.....
Meek, A. J.	638 Wellington	7 55	.....
Mathewson, Miss Mae L.	241 Queen's Ave	13 00	12 00
Maybank, Miss Annie E	589 Princess Ave	6 85	3 50
Moe, J. D.	King	11 55	.....
Mills, David	669 Colborne	30	.....
Mills, Mrs. David	"	30	.....
Morrison, R. S.	707 Queen's Ave	1 00	.....
Muir, Miss Elsie	304 King	90	30
Morrison, Miss E	493 Maitland	2 50	2 50
Murray, Mrs. A.	230 "	.....	1 50
Milliken, Jean	131 Waterloo	.....	2 00
Maybank, Miss M.	589 Princess Ave	.....	25
Marriott, Miss B	513 Adelaide	.....	50

## St. Andrew's Church.

NAMES.	RESIDENCES.	Amount of Weekly Con- tributions.	Amount of Mission Schemes.
McMordie, Miss.....	346 Piccadilly .....	\$10 90	\$ 3 00
McEwen, Misses.....	518 Richmond.....	12 75	.....
McKenzie, W. B .....	516 William.....	13 00	2 75
McLaren, James R .....	Pottersburg .....	29 75	13 00
McDougald, John.....	201 Horton .....	5 20	1 20
McDonald, Mrs. Grace.....	732 Lorne Ave.....	2 10	.....
McLean, Alex .....	717 Queen's Ave.....	10 35	25
McAllister, James.....	575 Elizabeth .....	9 00	2 25
MacKay, Miss Janet.....	601 Richmond.....	3 45	.....
MacKay, Miss E.....	" .....	3 45	.....
McGeoch, Mrs .....	717 Queen's Ave.....	4 40	1 20
McDonald, Thos.....	426 Waterloo.....	12 20	6 00
McPherson, Mrs. D .....	15 Saunby .....	3 35	1 30
McIlvenna, Miss J .....	518 Queen's Ave.....	1 50	.....
McIlvenna, John.....	580 Oxford .....	5 15	.....
McKay, Murdock.....	127 Wharncliffe Rd., L.W.	6 75	.....
McBride, Mrs .....	313 King .....	11 45	.....
McDougall, Neil.....	285 Simcoe.....	24 75	3 00
McPherson, Gilbert.....	387 Hill .....	20 90	1 00
McLean, John .....	399 Grey .....	7 95	.....
McCimmon, M .....	674 Maitland.....	5 85	.....
McLean, Miss Christy.....	71 Wharncliffe Road.....	1 75	.....
McMillan, Mrs. B.....	550 1/2 Richmond.....	3 10	.....
MacLardy, J. A .....	.....	8 50	2 00
McLellan, Alex.....	.....	2 15	1 00
McMillan, Miss Mary.....	230 Central Ave.....	5 00	4 00
McGillivray, Lester.....	308 King .....	2 06	.....
McDonald Mrs. Davidson.....	307 Dufferin Ave.....	11 75	.....
McMillan, James .....	131 Maple .....	13 25	25
McLeod, Norman.....	609 Dundas .....	34 00	2 00
McKinnon, Angus.....	493 Talbot.....	20 50	50
McHarg, Mrs. W. J.....	71 Wharncliffe Road .....	40	.....
McKellar, Mrs. K.....	315 Dundas .....	9 50	80
McDougall, W. A.....	100 Carling .....	25	50
McKay, Mrs. J. H .....	.....	.....	50
McKay, Geo .....	601 Richmond.....	.....	20
McDonald, Mrs A.....	346 Colborne.....	8 30	1 30
McDonald, James.....	23 Cartwright.....	9 05	.....
McIntosh, J. W .....	322 King.....	42 00	12 75
McDonald, Mrs. D .....	584 Talbot .....	11 30	.....
McBain, Miss Sarah.....	93 Wellington.....	6 15	1 75
McLeod, Mrs. F.....	396 Ridout .....	13 45	6 00
McNee, Mrs. John.....	222 Central Ave.....	26 00	3 0
MacGregor, A. S. and Mrs.....	582 Waterloo .....	29 50	24 00
MacGregor, W. D.....	" .....	2 95	.....
MacGregor, A. D.....	" .....	3 05	.....

McSween, J  
McMillan, M  
McIntosh, M  
McIntosh, M  
McIntosh, J  
McBeth, M  
McLean, M  
McMahan, J  
MacKechnie  
MacKintosh  
Macallum, M  
McGill, M  
McConechy  
MacKay, W  
McDonald,  
MacKay, M  
McDonald,  
McCallum,  
MacKay, V  
Macarthur,  
McMillan,  
  
Newton, M  
Nicol, Jam  
Nicol, John  
Nicol, Miss  
New, Chas  
Nelson, R.  
Neilson, M  
  
Olmsted, C  
Odell, Mrs  
Odell, Miss  
Oldham, A  
  
Paterson, M  
Pringle, J  
Peel, F. A  
Purdom, A  
Purdom, T  
Purdom, M  
Purdom, J  
Perkin, M  
Passmore,  
Porteous,

Yearly Statement.

NAMES.	RESIDENCES.	Amount of Weekly Contributions.	Amount of Mission Schemes.
McSween, James.....	349 Princess Ave.....	\$ 30 00	7 00
McMillan, Miss A.....	117 Maple.....	12 50	....
McIntosh, Mrs. Alex.....	369 Maitland.....	13 00	....
McIntosh, Miss A. C.....	".....	13 75	....
McIntosh, J. Gordon.....	498 King.....	26 00	5 50
McBeth, Miss J.....	338 Dundas.....	7 60	3 00
McLean, Mrs. D.....	313 Queen's avenue.....	3 85	4 00
McMahen, A. T.....	609 Colborne.....	26 00	10 00
MacKechnie, Mrs.....	299 Pall Mall.....	4 50	1 50
MacKintosh, A. G.....	268 Piccadilly.....	11 00	....
Macallum, Miss.....	416 Central Ave.....	9 58	1 00
McGill, Misses.....	246 Hyman.....	5 75	25
McConechy, Mrs.....	474 Dufferin Ave.....	13 00	....
MacKay, W. R.....	131 William.....	7 00	1 50
McDonald, D.....	510 Grosvenor.....	11 25	1 20
MacKay, Mrs. H.....	288 Princess Ave.....	21 35	....
McDonald, Peter.....	491 Adelaide.....	25 50	11 00
McCallum, C.....	530 Ridout.....	52 00	24 00
MacKay, W. C.....	390 Adelaide.....	13 00	3 00
Macarthur, J., M.D.....	485 Dundas.....	45 00	24 00
McMillan, John.....	361 Dufferin Ave.....	52 00	20 00
Newton, Mrs. J. H.....	318 Piccadilly.....	26 00	3 00
Nicol, James.....	820 Queen's Ave.....	14 20	15 00
Nicol, John.....	347 William.....	14 10	....
Nicol, Miss A.....	".....	3 15	10
New, Chas J.....	349 Adelaide.....	15 25	....
Nelson, R. R.....	650 Waterloo.....	10 75	....
Neilson, Miss Ella.....	246 Hyman.....	1 45	15
Olmsted, George.....	80 Maple.....	30 00	....
Odell, Mrs. J. F.....	185 Hamilton Road.....	15 00	2 00
Odell, Miss C.....	".....	5 50	6 00
Oldham, A. M.....	Grigg House.....	13 95	50
Paterson, Miss E.....	394 Grey.....	16 75	2 75
Pringle, John.....	508 Waterloo.....	26 00	....
Peel, F. A. and Miss.....	196 Oxford.....	12 00	22 00
Purdom, Alex.....	387 King.....	30 00	7 00
Purdom, T. H.....	385 King.....	30 00	....
Purdom, Mrs. Alex.....	256 Burwell.....	30 00	7 00
Purdom, John.....	429 King.....	30 00	4 00
Perkin, Mrs James.....	540 Colborne.....	13 00	3 00
Passmore, H. M.....	566 Dufferin Ave.....	7 50	1 75
Porteous, Mrs.....	525 King.....	18 20	3 00

## St. Andrew's Church.

NAMES.	RESIDENCES	Amount of Weekly Con- tributions,	Amount of Mission Schemes,
Purdom, Mrs. Thos.	33 Cartwright	\$ 14 00	\$ 3 00
Pope, Mrs.	997 Waterloo	4 95	90
Patton, Chas.	785 Nelson	5 85	1 00
Petrie, Mrs.	424 Horton	9 45	25
Patrick, Miss Florence	415 King	4 15	1 60
Paton, Mrs. W. B.	4 Leslie, L. W.	5 65	60
Quinn, Miss I.		9 75	.....
Rumball, Mayor F. G.	295 Dufferin Ave.	31 00	50
Robson, Wm.	347 Princess Ave.	12 75	.....
Roome, W. F., M.D.	300 Wolfe	15 00	.....
Rowland, M. H.	484 Queen's Ave.	31 70	12 00
Richie, Miss Anna	558 Talbot	4 00	3 00
Radcliffe, S. J.	516 Colborne	15 00	.....
Ross, David.	387 Princess Ave.	22 90	11 00
Riddell, Mrs. Wm.	89 Hamilton Road	6 00	.....
Ross, John and Family	537 Colborne	20 00	.....
Richardson, Miss M.	567 Richmond	3 80	.....
Renison, Miss E. J.	500 Wellington	2 50	1 2
Ross, Wm.	181 Sydenham	14 80	3 00
Riddell, F. P.	567 Waterloo	19 45	.....
Ross, Mrs. H.	91 Adelaide	10	.....
Ryan, Mrs. H. Melville	369 Clarence	10 50	1 50
Rolfe, A.	509 Talbot	50	.....
Richmond, J. L.	228 Oxford	12 00	1 10
Sutherland, John		11 00	.....
Stringer, Hugh A.	64 Elmwood Ave.	28 20	.....
Stephens, Richard	Askin P. O.	8 10	.....
Smith, D. D.	213 Queen's Ave.	8 50	.....
Snell, Harry	17 Cartwright	3 00	.....
Stewart, J. C. and Mrs	415 King	56 00	24 00
Sanderson, J. R.	23 Peter	14 75	.....
Sutherland, Thomas	Princess Ave.	52 00	.....
Sutherland, D. W.	229 Hyman	15 00	.....
Stevenson, Mrs. H.	391 Dundas	13 18	85
Somerville, C. R.	534 Dundas	40 25	30 00
Stewart, Mrs. Alex.	558 Talbot	15 00	3 95
Stewart, Miss G.	"	10 20	9 55
Stutt, Mrs R. J.	140 Maple	7 25	3 00
Stevly, Samuel	496 King	30 00	.....
Smith, Miss Aggie	581 Princess Ave.	35	.....
Stevly, John H.	567 Queen's Ave.	36 25	.....
Smith, James	430 Dufferin Ave.	32 00	.....
Stewart, Rev. A.	266 Oxford	14 85	4 50

NA

Scollick, G. I.  
 Stratch, Mrs.  
 Stewart, Joh  
 Skinner, Mis  
 Smith, James  
 Smith, James  
 Sinclair, Miss  
 Seeli, Miss F  
 Scott, Mrs. J  
 Scott, Mrs. I  
 Simpson, Ale  
 Smith, Mrs.  
 Stedman, M  
 Sage, Mrs. V  
 Simpson, Mr  
 Scarcliffe, M  
 Stewart, Joh  
 Stewart, D.  
 Stevenson, J  
 Stewart, Mis  
 Smith, W. A  
 Smart, Miss  
 Stratfold, Mr  
 Somerville, A  
 Snell, J. H.  
 Stephens, M  
 Scollick, Per

Tozeland, H  
 Turner, Mrs.  
 Telfer, Mrs.  
 Telfer, W. I  
 Turnbull, T  
 Taylor, W. I  
 Tackabury, C  
 Tytler, Alex  
 Tait, Robert  
 Thompson,  
 Trudell, Mrs  
 Turnbull, M  
 Trudell, Mis  
 Tatham, Mr  
 Thomson, M  
 Taylor, W.  
 Turnbull. M  
 Till, Louis A

Yearly Statement.

NAMES.	RESIDENCES.	Amount of Weekly Contributions	Amount of Mission Schemes.
Scollick, G. H.	583 Grey	\$ 10 05	....
Straitch, Mrs. Janet	431 King	5 05	1 75
Stewart, John	535 Grey	6 95	1 40
Skinner, Miss	497 English	19 00	2 00
Smith, James D.	362 Dufferin Ave.	60 00	9 00
Smith, James A.	418 King	30 00	....
Sinclair, Miss E.	467 Dufferin Ave.	1 00	....
Seeli, Miss Kate	391 Oxford	3 00	....
Scott, Mrs. J. E.	905 Princess Ave.	6 25	1 15
Scott, Mrs. M. E.	476 Colborne	13 00	3 00
Simpson, Alex.	580 Pall Mall	3 00	....
Smith, Mrs. Wm.	London West	11 65	8 25
Stedman, Mrs	14 Palace	5 10	....
Sage, Mrs. W. A.	London General Delivery	8 55	....
Simpson, Mrs. John	78 Blackfriars	2 75	20
Scarcliffe, Mrs.	223 Simcoe	4 45	....
Stewart, John R.	429 Waterloo	1 80	....
Stewart, D. W.	"	11 75	....
Stevenson, John	9 Byron Ave.	5 00	....
Stewart, Miss Ada	470 Colborne	1 75	....
Smith, W. A.	631 Talbot	19 20	2 55
Smart, Miss K.	142 Kent	5 50	....
Stratfold, Mrs. H.	550 Hamilton Rd	7 75	70
Somerville, A. E.	645 Queen's Ave.	4 00	....
Snell, J. H.	....	....	30
Stephens, Mrs. and Miss	....	....	2 00
Scollick, Percy A.	583 Gray	....	70
Tozeland, Henry	237 Talbot	13 00	3 00
Turner, Mrs. John	567 Maitland	18 25	....
Telfer, Mrs. J.	669 Colborne	11 00	50
Telfer, W. R.	"	11 00	....
Turnbull, T. M.	470 York	13 75	6 00
Taylor, W. D.	507 Princess Ave.	19 00	12 00
Tackabury, G. W.	....	52 00	....
Tyler, Alex	251 Hyman	25 55	9 25
Tait, Robert	20 Prospect Ave.	20 05	1 75
Thompson, Misses	390 Victoria	6 00	....
Trudell, Mrs. Louis	182 Horton	10 35	4 50
Turnbull, Mr. J.	130 Albert	7 30	1 75
Trudell, Miss F. E.	182 Horton	2 75	60
Tatham, Mrs.	589 Princess Ave	26 25	4 25
Thomson, Miss S. E.	130 Albert	1 40	....
Taylor, W. L.	680 Talbot	16 55	....
Turnbull, M.	137 Fullarton	3 15	1 25
Till, Louis A.	107 Colborne	1 40	....

## St. Andrew's Church.

NAMES.	RESIDENCES.	Amount of Weekly Con- tributions.	Amount of Mission Schemes.
Taylor, S. ....	London Junction.....	\$ 5 75	....
Tytler, A. F. ....	318 Hyman .....	5 50	....
Turner, Miss L. J. ....	334 York .....	30	....
Upshall, Geo .....	569 William.....	7 35	....
Wright, J. G. ....	469 Princess Ave.....	20 80	\$ 9 60
Waugh, W. E., M.D. ....	537 Talbot.....	50 00	22 00
Waugh, Miss.....	" .....	2 00	3 85
Wright, Mrs. F. ....	172 William.....	75	1 25
Wright, Miss Ada H. ....	" .....	30	35
Weatherston, Miss E. ....	765 Talbot.....	13 25	3 00
White, Fred. J. ....	337 Maitland.....	18 00	....
Wright, Samuel .....	440 Adelaide.....	25 00	6 00
Wright, Walter.....	300 Hyman .....	12 75	....
Walker, J. S. ....	137 Maple .....	26 25	6 50
Wishart, John, M. D. ....	195 Dufferin Ave.....	31 00	....
Wood, Geo .....	328 Central Ave .....	13 70	13 00
Wanless, Wm .....	877 Dundas .....	4 75	....
Watterworth, B. F. ....	414 Central Ave .....	12 00	3 00
Walsh, Miss S. E. ....	213 Queen's Ave.....	1 60	....
Woods, C. C. ....	.....	15 00	....
Walker, Mrs. G. L. ....	316 King .....	9 05	3 15
Watson, Wm .....	708 Waterloo. ....	22 75	5 45
Waterhouse, Miss.....	352 King .....	5 35	15
Wallace, H. H. ....	594 Talbot.....	26 00	6 00
Weir, Miss J. ....	130 Albert.....	4 55	....
White, Mrs.....	411 Dundas .....	7 35	6 00
Wilson, Mrs. Geo.....	20 Clark .....	11 60	....
Walton, John.....	4 Maryboro Place.....	16 00	6 00
Watson, Mrs. John. ....	148 Waterloo.....	3 95	....
Wilson, Mrs. W. ....	418 Grey.....	3 00	1 00
Waldock, Miss E. ....	538 Talbot .....	5 15	....
Waldock, Miss Maria .....	" .....	2 65	....
Waldock, Miss Ida .....	538 Talbot .....	2 70	....
Whitwam, C. A. ....	307 King.....	26 00	7 00
Wheeler, C. E. ....	315 King .....	13 00	2 00
Waters, Miss Agnes.....	44 Stanley .....	13 00	10 00
Wilson, Mrs. M. E. ....	3 Seales Terrace.....	10 90	....
Waters, John.....	44 Stanley.....	52 00	22 00
Wanless, Wm., jr.....	877 Dundas.....	10 00	....
Willison, Miss Jessie.....	97 Barton.....	4 50	....
Wigmore, W. H. ....	455 Piccadilly.....	16 20	....
Webster, Mrs. P. R. ....	141 Mill .....	10 75	2 25
Wanless, A. G. ....	493 Ontario.....	3 00	....
Wilson, Miss Annie.....	163 Grey.....	1 95	....

Watson, Mrs.  
Wildern, J..  
Webster, Geo  
Willsie, Miss

Yealland, Fre  
Young, Wm.  
Young, Mrs.

Without nam  
Fairview ...  
Pew 15 (no n  
Pew 56  
Anonymous.



Yearly Statement.

37

NAMES.	RESIDENCES.	Amount o Weekly Con- tributions.	Amount o Mission Schemes
Watson, Mrs. S.....	307 Hill.....	\$ 1 70	...
Wildern, J.....	311 Queen's Ave.....	1 80	....
Webster, Geo. T .....	131 Oxford.....	30	....
Willsie, Miss May.....	109 Wharncliffe Road. .	30	....
Yealand, Fred .....	350 Piccadilly .....	15 60	\$ 1 25
Young, Wm. Allen.....	228 Central Ave .....	30 00	6 00
Young, Mrs. R .....	296 Dundas .....	4 40	1 35
Without names .....	.....	10 50	2 40
Fairview .....	.....	15 90	....
Pew 15 (no name) ...	.....	70	....
Pew 56 " .....	.....	15	....
Anonymous .....	.....	50 00	....
		<u>\$6,833 58</u>	<u>\$1,767 85</u>



## Report of the Missionary Association.

### OFFICERS FOR 1901.

*Honorary President*—REV. ROBT. JOHNSTON, D.D.

*President*—MR. ALEX. FRASER.

*First Vice-President*—MR. R. A. LITTLE, M.A.

*Second Vice-President*—MR. A. S. MCGREGOR.

*Secretary*—MR. A. G. CALDER.

*Treasurer*—MR. C. R. SOMERVILLE.

*Committee*—THE MEMBERS OF THE SESSION AND  
PRESIDENTS OF THE SEVERAL CHURCH  
ORGANIZATIONS.

### *To the Members of the Congregation :*

The result of the year's work, as regards contributions per red envelopes, shows a decrease of \$159.15.

During 1899 we received . . . . .	\$1,927 00
" 1900 " . . . . .	1,767 85
Decrease . . . . .	\$ 159 15

The number of contributors in 1899 was 301 ; and in 1900, 303.

The Century Fund and the special collections for Missionary purposes is, to a large extent, accountable for this decrease ; and it is not owing to a lessening of interest in Missions on the part of the congregation. On the contrary, we believe that a broader

Cont  
Northw  
The  
on Octo  
Guelph,  
We  
tions, al  
Our  
the ya  
through  
and rep  
and oth  
The  
Mrs. D  
We

Contributions in money and clothing for the Northwest amounted to \$89.41.

The annual thank-offering meeting was observed on October 4th, at 8 p.m., at which Mrs. McCrae, of Guelph, gave an address.

We were privileged to aid in Red Cross contributions, also in the Indian Famine Fund.

Our Pastor provided us with a programme for the year, but this arrangement was broken into through having opportunities to receive addresses and reports of exceptional interest from missionaries and others.

There are two new Life Members for the year—Mrs. Dewar and Miss Gunn.

We now turn to sadder memories. Death has  
— amongst us and removed three loved friends—

---

92597

495

254097  
1615  

---

92597

## TREASURER'S REPORT.

### RECEIPTS.

(Ending in October, 10 months.)

Membership Fees.....	\$ 51 60
Collections.....	95 85
Thank-offering.....	86 50
Donations.....	12 50
Life Membership.....	25 00
Collection for Famine (India).....	25 00
Collection for N.-W. Box.....	20 00
Collected for and paid to Treasurer Red Cross Fund.....	28 75

\$345 20

MRS D. B. DEWAR,  
*Treasurer.*

King

With  
much t  
stop to  
the ann  
say goo  
we loo  
probabl  
thing fo  
think w  
made b  
turn an  
and we  
and res  
new ye  
Band,  
probabl  
At  
is that

## King's Messenger's Foreign Mission Band.

---

### OFFICERS FOR 1901.

*Honorary President*—MRS. J. A. MURRAY.

*President*—MISS JENNIE GUNN.

*First Vice-President*—MISS DOUGLAS.

*Second Vice-President*—MISS FAIRBAIRN.

*Secretary*—MISS MINNIE LAIDLAW.

*Treasurer*—MISS ISABEL PURDOM.

*Organist*—MISS WALKER.

With our Mission Band, at this time, it is very much the same as in our individual lives when we stop to meditate on the retrospect and prospect; as the anniversary of our birthday comes round, or we say good-bye to an old year and welcome in a new, we look back over the way we have come, probably glad that we have been able to do something for our Master; but are we ever satisfied and think we have done our best? Now, we wish we had made better use of opportunities, and we do then turn and look forward to the doing of better things; and we cannot but be the better for those thoughts and resolutions, and if each member enters this, our new year, with renewed and greater effort, we, as a Band, will far exceed what we have done, and probably what we even hope to do.

At the close of our year a source of inspiration is that one of our members is entering the Mission

work, and although we will miss her and her help so much, yet we find that her influence as she gives her life in love to our Master to this great work, cannot but help us, not only now, but will it not be continually, as we hear from her and of her work.

Owing to the change of our Annual Meeting from December to October, we have had only ten meetings, with an average attendance of 19; number of members, 35; receipts for the year amount to \$91.60; and the value of the box sent to the Northwest, \$24.83.

The reports of the delegates who attended the Presbyterial Convention, held in St. Thomas were very complete, but in addition three of the papers given there—"Syria and Palestine," by Miss Webster; "Consecration," by Miss McCall; and "How to Make Missions Band Meetings Interesting," by Miss Fairbarn—were read in full at our meetings. Other papers read by members were: "A Missionary Evening on the Triumphs of the Gospel," "The Development of Self Support in the Korean Church," "French Evangelization at Pt. Au Tremble," "Missionary Work in the Northwest," and others.

Some very helpful Bible readings were given, one by Miss L. M. Fraser, and the others by members. Certainly this year should long be remembered in that three Missionaries were with us and took part in the meetings. In April Miss Jean Gordon, a former member of the Band, gave a most interesting talk on her work for a number of years in India. At our June meeting, Miss Leach, who has left for India, gave a full account of the study and work of the

students  
Carrie C  
her wor  
Will  
our nam

F  
C  
S  
A

F

V

students at the Ewart Training Home, and also Miss Carrie Gunn, our member who has just entered upon her work as a Missionary.

Will we not strive this year to be more worthy of our name and what it implies?

GRETTA JARVIS,  
*Secretary.*

---

**TREASURER'S REPORT.**

---

RECEIPTS.

From Membership Fees.....	\$ 5 25
Collections at Regular Meetings.....	40 60
Special Collection for Famine Fund.....	25 00
Annual Thank-offering.....	20 75
	<hr/>
	\$91 60

DISBURSEMENTS.

Paid Presbyterial Fees.....	\$ 1 75
" Presbyterial Treasurer.....	64 85
" Indian Famine Fund.....	25 00
	<hr/>
	\$91 60
Value of Box sent to Northwest.....	\$24 83

N. MORRIS,  
*Treasurer.*

## The Outlook Mission Band.

### OFFICERS FOR 1901.

*Honorary President*—MRS. ROBT. JOHNSTON.  
*President*—MISS L. M. FRASER.  
*First Vice-President*—MISS LAURA HOPKIRK.  
*Second Vice-President*—MISS ETHEL GUNN.  
*Third Vice-President*—MISS HELEN MCCALLUM.  
*Fourth Vice-President*—MISS RENA TURNER.  
*Secretary*—MISS EDITH MACARTHUR.  
*Treasurer*—MISS FLORENCE FRASER.  
*Organist*—MISS KATE FRASER.  
*Reporter*—MISS MAY SMITH.

In presenting this, the fifth annual report of the Outlook Mission Band, we feel that the past year has been one of encouragement.

During the year of 1900 the Band has held semi-monthly meetings to the number of fifteen. The total number on the roll is ninety, with an average attendance of forty-three. We have also a number of "Scattered Helpers," including nine babies, three of whom are under one year of age. The membership has increased fifteen, although there is a slight decrease in the average attendance at meetings. This, we know, is not due to lack of interest, but in a great measure to removals.

The first meeting of every month was devoted to

the stud  
the sec  
bright  
provide

Our  
year, an  
box of  
Portage  
Treasu  
expens  
amount  
articles  
which  
dollars  
rag car

Thi  
aiding  
names  
the nar  
at roll  
a deep

In  
the Cl  
repeate  
Home

In  
a very  
portan

O  
ing M  
and pr



the study of work in the different Mission fields, and the second to sewing. Our meetings were always bright and interesting, a good programme being provided for each one.

Our Band has carried on a good work during the year, and responded liberally to various causes. A box of new goods, valued at \$33, was sent to the Portage La Prairie school, \$60 to the Presbyterial Treasurer and \$20 to the India Famine Fund. Our expenses for the year were \$6.35, making a total amount raised of \$119.35. Among the principal articles in the box were five beautiful quilts, one of which was made of sateen and valued at three dollars, thirteen pairs of mittens and twelve yards of rag carpet.

This year the Band adopted a new method of aiding the children in becoming acquainted with the names of our missionaries. Each member has taken the name of a missionary and answers to that name at roll call. This, we hope, will enable them to take a deeper interest in the work of our missionaries.

In May the Band, assisted by a few members of the Choir, gave a very entertaining concert, and repeated the same at the Aged People's Home and Home for Incurables, and was much appreciated.

In June Miss McColl, of Westminster, delivered a very interesting and helpful address on the "Importance of Little Things."

On October 14th our Annual Thank-offering Meeting was held, and proved both enjoyable and profitable.

We close this year feeling that God has blessed our efforts, and trust that they will be crowned with greater success in the future.

RENA TURNER,

*Secretary.*

---

### TREASURER'S REPORT.

---

#### RECEIPTS.

Membership Fees.....	\$ 6 95
Collections.....	12 00
Proceeds from Mr. Scott's lecture.....	2 50
" " concert.....	10 71
Collection for India Famine Fund.....	20 00
Proceeds from bazaar held by the Misses McMillan and MacArthur.....	1 85
Thank-Offering ..	20 35
Collected in Mite Boxes.....	8 56
	<hr/>
	\$82 92
Value of Northwest Box.....	\$33 00

#### DISBURSEMENTS.

India Famine Fund.....	\$20 00
Express Orders and Postage.....	16
Mite Boxes, Envelopes and Leaflets .....	48
Expense for Northwest Box.....	2 00
Paid Presbyterial Treasurer .....	60 28
	<hr/>
	\$82 92

FLORENCE FRASER,

*Treasurer.*

Mrs McK  
Miss Doc  
Miss Run  
Miss Mae  
Mrs. Wel  
Miss Dou  
Miss Tru  
Miss Wal  
Alex. Fra  
R. A. Li  
J. G. Wr  
John Mc

Mrs. J. T  
Miss Lav  
Miss Eth

Miss J. C  
Miss M.  
Miss Jarv  
Miss M.

# St. Andrew's Sabbath School.

## OFFICERS FOR 1901.

*Honorary Superintendent*—R. A. LITTLE, B.A.

*Superintendent*—JOHN LOCHEAD.

*Assistant Superintendent*—J. R. SANDERSON.

*Treasurer*—A. S. MACGREGOR.

*Organist*—MISS M. J. GUNN.

*Choir Leader*—R. H. MORRISON.

*Librarians* } S. J. RADCLIFFE, B.A.  
                  } M. MCDUGALL  
                  } B. SMITH.

*Recording Secretary*—MISS M. J. GUNN.

*School Secretary*—ROBERT IRONSIDES.

*Assistant Secretary*—PERCY EVANS.

*Secretary for Literature*—G. A. MATHEWSON.

## TEACHERS.

Mrs McKenzie.	Mrs. Bailey.	Miss M. J. Gunn.
Miss Dodd.	Miss Hopkirk.	Miss Purdom.
Miss Rumball.	Miss Fordyce.	Miss Mary McMillan.
Miss Mae Glover.	Miss Edna McSween.	Mrs. Adams
Mrs. Webster.	Miss M. Laidlaw.	Miss Agnes Guun.
Miss Douglas.	Miss E. Sinclair.	Miss K. Fraser.
Miss Trudell.	Miss Brock.	Miss Armstrong.
Miss Walker.	Robert Allan.	A. S. Macgregor.
Alex. Fraser.	W. B. McKenzie.	C. R. Somerville.
R. A. Little.	Arch. T. Black.	John Marr.
J. G. Wright.	R. H. Morrison.	W. M. Govenlock.
John McLean.	J. R. Sanderson.	Thos. Bland.

## TEACHERS—(Infant Class).

Mrs. J. Telfer.	Miss J. Nichol.	Miss McGeoch.
Miss Lawson.	Miss J. Auld.	Miss Kate Laidlaw.
Miss Ethel Howie.	Miss J. Fairbairn.	Miss Ada Wright.

## TEACHERS—(Chinese Classes):

Miss J. Gunn.	Miss Maybank.	Miss Kent.
Miss M. Davis.	Miss M. Scott.	Miss B. Wilson.
Miss Jarvis.	Miss E. Gunn.	Miss Emma Fraser.
Miss M. Nicol.	Miss Laskey.	Miss B. Hutchinson.

**REPORT OF SUPERINTENDENT.**

---

A review of our Sabbath School work for the last year of the century now closed presents many reasons for thanksgiving to God.

The teachers and officers, many of whom are among our busiest people, have earnestly, faithfully, and profitably discharged their duties, and we trust the congregation will appreciate their services.

We are pleased to note that some eighteen of our scholars during the year made a public profession of their faith in Jesus as their Saviour, and have united with the Church.

We have to call attention to the neglect of many parents to assist their children in the preparation of the lessons at home. When it is remembered that the actual teaching time in the Sabbath School is only about half an hour each week, it is surely desirable, if indeed not absolutely necessary, that parents should see that their children give at least one or two hours each week to the preparation of lessons if they would look for much real progress.

We have had open meetings with good addresses quarterly, but the attendance of parents and friends have been very much smaller than we would wish.

The total number on the roll, including scholars, teachers and officers was 399, or 15 less than last year, while the average attendance was 272, or 39 less than last. The falling off has been mainly in two classes, one class each of young men and young women, due to the lack of suitable accommodation.

The  
quite r  
July a  
faithfu  
teacher  
Honar  
and ap  
Ou  
charge  
done  
room h  
able ch  
and ha  
childre  
help t  
good r  
TH  
which  
Hospit  
class,  
has be

The members of the Chinese classes have attended quite regularly during the year with the exception of July and August, and appear to appreciate the faithful and patient instruction imparted by their teachers. They have also contributed \$34.45 for Honan China Mission, which sum will be remitted and applied as directed.

Our infant class has for some years been in charge of Miss J. Auld and Miss J. Nicol, who have done splendid work, but during the past year the room has been enlarged and nicely fitted up with suitable chairs and carpet. Mrs. J. Telfer has charge now, and has eight other assistant teachers. The smaller children will now receive much better attention and help than it was possible heretofore, and we look for good results from this department.

The collections for the year amount to \$389.60, which includes special collections for Children's Hospital of \$10.79; Century Fund, \$71.26; Chinese class, \$33.35, and \$1.00 on account of supplies, and has been apportioned as follows:—

Children's Hospital, special, already remitted . . . . .	\$ 10 79
Century Fund, special, already remitted. . . . .	71 26
Honan Mission, per Chinese Class, already remitted. . . . .	\$ 33 35
Foreign Missions. . . . .	\$ 70 00
Home Missions. . . . .	73 20
Knox College Missionary Association. . . . .	10 00
London West Sabbath School. . . . .	15 00
Provincial Sabbath School Association. . . . .	5 00
Point Aux Tremble School. . . . .	50 00
Augmentation. . . . .	30 00
Welland Canal. . . . .	10 00
French Evangelization . . . . .	10 00
	—————\$273 20
	\$388 60

**AVERAGE ATTENDANCE FOR 1900.**

	Total on Roll.	First Quarter.	Second Quarter.	Third Quarter.	Fourth Quarter.	Year.
Boys . . . . . }	255	90	80	46	67	66
Girls . . . . . }		130	119	68	97	104
Officers . . . . .	10	9	9	7	7	8
Teachers . . . . .	44	47	48	39	45	45
Infant Class . . . . .	80	38	44	32	48	38
Visitors . . . . .		1	3	3	2	2
Chinese . . . . .	10	10	10	9	9	9
S. S. Total, 1900 . . . . .	399	325	313	204	275	272
S. S. Total, 1899 . . . . .	414	340	337	241	344	311

JOHN LOCHEAD,  
*Superintendent.*

**TREASURER'S REPORT.**

## RECEIPTS.

Balance on hand from 1899.....	\$ 89 32
Ordinary Collections.....	\$273 20
Special Collection Children's Hospital..	10 79
" " Century Fund .....	71 26
Chinese Class, for Honan.....	33 35
Received for Supplies .....	1 00
	<hr/>
	389 60
Received from Board of Managers..	231 30
	<hr/>
	\$710 22

## DISBURSEMENTS.

Appropriations to Missions.....	\$277 59
Chinese Class, Honan.....	33 36
Sick Children's Hospital.....	10 79
Century Fund—Special.....	71 26
Provincial S. S. Association.....	10 00
Printing.....	\$ 2 50
Expenses re Entertainment .....	7 45
" " Picnic .....	31 90
Papers and Other Supplies.....	173 80
Expenses two Delegates, Provincial As- sociation .....	27 60
Sundries .....	1 15
	<hr/>
	244 40
Balance on hand .....	62 82
	<hr/>
	\$710 22

Examined and found correct.

ALEX. FRASER, }  
W. B. MCKENZIE, } *Auditors.*

January 11th, 1901.

## Pastor's Class for Bible Study.

---

### OFFICERS FOR 1901.

*Leader*—REV. DR. JOHNSTON, D.D.

*President*—MR. J. A. CAIRNCROSS.

*Vice-President*—MRS. WELD.

*Secretary*—MR. W. O. CARSON.

*Treasurer*—MR. ARTHUR C. GUNN.

We announce with pleasure that since the improvements in the Church were completed that our class was privileged to meet every Sabbath afternoon in the auditorium of the Church. At the opening of the class the above officers were elected and greatly lessened the burden of our leader. Dr. Johnston began and completed the synthetic study of the Book of Exodus and the Gospel by St. Mark. Both proved of great spiritual profit, as well as interesting and instructive. The attendance was large and gratifying. For the ensuing year our study will be "The Old Testament Sacrifices," and "The Messages of the Prophets." We bespeak a good attendance of all those not otherwise engaged on Sabbath afternoons, as none can afford to miss this opportunity of studying these interesting subjects. We wish to thank Mr. Wheeler and the

membe  
manne



members of the Male Quartette for the cheerful manner in which they aided in the singing.

W. O. CARSON,  
*Secretary.*

---

**TREASURER'S REPORT.**

RECEIPTS.

To Balance from 1899.....	\$ 5 72
" Collections.....	103 14
	<hr/>
	\$108 86

DISBURSEMENTS.

By Expense of At Home.....	\$ 10 10
" " " Class.....	7 81
" Balance on Hand.....	90 95
	<hr/>
	\$ 108 86

ARTHUR C. GUNN,  
*Treasurer.*

---

## St. Andrew's Church Y. P. S. C. E.

### OFFICERS FOR 1901.

*Honorary President*—REV. ROBT. JOHNSTON, D.D.

*Hon. Vice-Presidents*— } MR. ROBT. ALLAN.  
                                  } MR. C. R. SOMERVILLE.

*President*—MR. A. T. BLACK.

*First Vice-President*—MISS E. MCSWEEN.

*Second " "*—MISS KNIGHT.

*Secretary*—MISS MAE A. GLOVER.

*Treasurer*—MISS E. SINCLAIR.

*Prayer Meeting Com. Convenor*—MISS M. BLACK.

*Look-Out Com. Convenor*—MISS L. TRUDELL.

*Social and Music Com.* } MISS GLOVER.

*Convenors*— } MISS M. MCGREGOR.

*Missionary Com. Convenor*—MISS H. MCGEOCH.

*Sunday School Com. Convenor*—MISS FORDYCE.

*Organist*—MISS E. BROCK.

The Young People's Society of Christian Endeavor in presenting their report for the year 1900, do so with feelings of deep gratitude toward their Lord and Master for the rich blessings which have attended their efforts during the past year. This year has in some respects been one of the best and most profitable in the history of the Society. Although the membership at present is not as large as has been, yet the perseverance, sincere and faithful devotion to duty of the members has been unsur-

passed  
Visitin  
Sarah  
work.  
year 2  
gation  
been t  
they v  
work  
succee  
rooms  
are th  
which  
thus v  
do any  
in the  
cold v  
lose it  
Societ  
Manag  
TH  
with t  
Ou  
other  
past  
positi  
where  
teache  
TH  
made  
raise i

passed. The work accomplished by the Flower and Visiting Committee, under the convenorship of Miss Sarah Hamilton, has in itself been a most worthy work. This Committee has distributed during the year 273 bouquets among the sick of our congregation and others. Upwards of 50 of these have been taken to the hospital, where, needless to say, they were much enjoyed by the patients. In this work we feel sure that those engaged in it have succeeded in bringing brightness into many sick rooms and cheered the many lonely hearts. Numerous are the expressions of gratitude and appreciation which have been received from those who have been thus visited, so that we feel, though not aspiring to do anything great, these small efforts are acceptable in the eyes of Him who has said that "even a cup of cold water given in the name of a Disciple will not lose its reward." In connection with this work the Society wish to express their thanks to the Board of Managers for their kind financial assistance.

The Society presented the Children's Shelter with twobed comforters, which were much appreciated.

Our members ever stand ready to aid in any other branch of our Church work, and during the past year six more of our members have taken positions on the teaching staff of our Sabbath School, where others quite frequently act as substitute teachers.

The raising of any large amount of money is not made a feature of our work, but the money we do raise is devoted to missionary purposes.

Our meetings are held every Monday evening in the Bible Class room from 8 to 9 p. m.

Over a score of new members were welcomed into the Society in 1900, and it is our earnest hope that many more may join us in striving to do whatever He would like to have us do.

Trusting that God's blessing may attend our efforts in the future as in the past.

All of which is respectfully submitted,

MAE A. GLOVER,

*Secretary*

In  
nothing  
reign  
gratifi  
to the  
on all  
W  
" Ser  
The l  
hand  
I  
from  
has  
enthu  
cerely  
home  
I  
Chur  
and  
Prais  
WM.

## Choir Report.

---

In our Choir Report for the year 1900, I have nothing new to state; peace and harmony has reigned supreme. It has always been a source of gratification to me to feel that my Choir is so loyal to their duties. Their attendance and interest has, on all occasions, proven this.

We have, during the year, given our regular "Services of Praise," which were most successful. The large collections realized from this source were handed to the Treasurer of the Church.

I am sorry to state that, owing to the removal from the city of several of our members, the Choir has lost some who have been most faithful and enthusiastic. We miss them very much, and sincerely trust success may follow them in their new homes.

I wish to thank the Pastor and the officials of the Church for their kindness and interest in our work, and trust our humble efforts put forth to assist in the Praise Service will be helpful to all.

WM. MASON,

*Secretary.*

CHAS. E. WHEELER,

*Organist and Choir Leader.*

**MEMBERS OF CHOIR.***Sopranos.*

Mrs. A. Brown.  
Mrs. Freeland.  
Miss L. McGregor.  
Miss Ryan.  
Mrs. Wheeler.

Miss Brock.  
Miss Hamilton.  
Miss McMordie.  
Miss Scott.  
Miss E. Wilson.

Miss Dixon.  
Miss M. McGregor  
Miss Ross.  
Miss Shopland.  
Miss M. Wilson.

*Altos.*

Miss Boon  
Miss Cameron.  
Miss Russell.

Miss Brock.  
Miss Hartson.  
Miss Stewart.

Miss Carson.  
Miss Lawson.

*Tenors.*

Mr. Elliott.  
Mr. Gunn.  
Mr. Stratfold.

Mr. Freeland.  
Mr. Howell.  
Mr. Telfer.

Mr. Foot.  
Mr. Mason.

*Basses.*

Mr. Laing.  
Mr. Tambling.

Mr. Mara.  
Mr. Tulle.  
Mr. P. Webster.

Mr. McIntosh.  
Mr. E. Webster.

Pastor's Aid Society.

---

**TREASURER'S REPORT.**

---

To balance from 1899.. . . . .	\$ 66 45
" Communion Collections . . . . .	\$185 40
" Thanksgiving Offering . . . . .	25 80
" Interest . . . . .	95
	<hr/>
	212 15
Total . . . . .	\$278 60
	<hr/>
Cr.	
By Relief Disbursed . . . . .	239 35
	<hr/>
Balance on hand . . . . .	\$ 39 25

MRS. W. D. TAYLOR,  
*Treasurer.*

Total Amounts Contributed by the Congregation  
During the Year 1900.

---

Voluntary Weekly Offerings by Envelopes.....	\$6,833 58
Plate Collections.....	1,149 12
Missionary Association .....	3,349 61
W. F. M. Auxiliary .....	434 61
King's Messengers' Mission Band.....	116 44
Outlook Mission Band .....	115 92
Sabbath School.....	389 60
Pastor's Aid Society.....	212 15
Pastor's Bible Class .....	103 14
Interest on Deposits.....	79 12
Incidental Receipts.....	513 89
Payments on Century Fund .....	7,836 25
	\$21,133 43