

THE
PRINCE EDWARD ISLAND
CALENDAR,

For the Year of our Lord

1844.

Being Bissextile or Leap Year, and the latter part of
the SEVENTH, and the beginning of the EIGHTH,
year of the Reign of Her Majesty
QUEEN VICTORIA.

— ♦ —
CONTAINING,
EVERY THING NECESSARY FOR AN ALMANACK,
AND A GREAT VARIETY OF OTHER MATTERS.

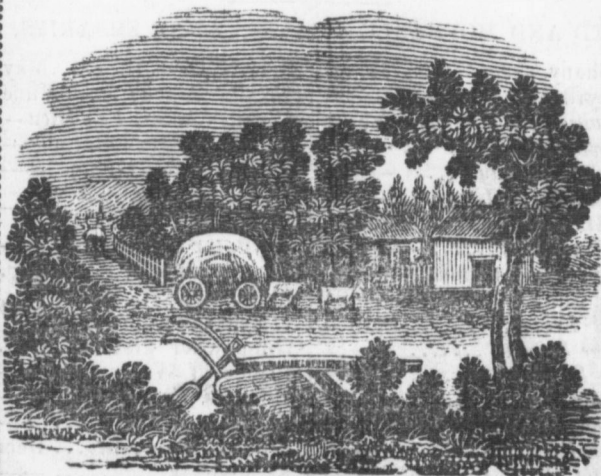

CHARLOTTE-TOWN, P. E. I.

SOLD BY JAMES D. HASZARD,

PRINTER TO THE QUEEN'S MOST EXCELLENT MAJESTY.

EXPLANATION OF CHARACTERS AND ABBREVIATIONS USED IN THIS ALMANACK.

☉ Sun	♋ Conjunction	SIGNS OF THE ZODIAC. ♈ Aries governs the face & ♉ Taurus - neck. [head ♊ Gemini - - - arms ♋ Cancer - - - breast ♌ Leo - - - heart ♍ Virgo - - - bowels ♎ Libra - - - reins ♏ Scorpio - - - secrets ♐ Sagittarius - - thighs ♑ Capricornus - - knees ♒ Aquarius - - legs ♓ Pisces - - - feet
☾ Moon	♋ Opposition	
☿ Mercury	♊ Ascending node	
♀ Venus	♋ Descending node	
♁ The Earth	N. North. E. East	
♂ Mars	S. South. W. West	
♁ Ceres	° Degrees	
♁ Pallas	' Minutes of Arc.	
♁ Vesta	" Seconds of Arc.	
♃ Jupiter	h. Hours	
♃ Juno	m. Minutes of time	
♄ Saturn	s. Seconds of time	
♁ The Georgian	m. Morning	
☐ Quadrature	a. Afternoon.	

COMMON NOTES FOR 1844.

Golden Number..... 2	Dominical Letter G F
Epaet..... 11	Roman Indiction 2
Solar Cycle 5	Julian Period 6557

FIXED AND MOVEABLE FEASTS, ANNIVERSARIES, &c.

Epiphany Jan. 6	Rest. K. Chas. II. May 29
Martyrdom K. Charles I. — 30	Trinity Sunday June 2
Septuagesima Sunday Feb. 4	Corpus Christi, Fete Dieu — 6
Shrove Sunday.... — 18	Accession Q. Victoria — 20
Ash Wednesday — 21	Proclamation (1837) — 21
1st Sunday in Lent.... — 25	St. John Baptist-Mid- } — 24
St. David March 1	summer day }
St. Patrick — 17	St. Peter & St. Paul — 29
Lady Day—Annum. — 25	Q. Adelaide, b. 1792, Aug. 13
Palm Sunday .. — 31	St. Michael-Michael- } Sept 29
Good Friday April 5	mas day }
Easter Sunday — 7	Gunpowder Plot Nov. 5
Low Sunday — 14	Prince of Wales, born — 9
St. George — 23	Princess Royal, born — 21
Rogation Sunday..... May 12	St. Andrew — 30
Ascension Day — 16	1st Sun. in Advent.... Decr. 1
Q. Victoria, born, 1819 — 24	St. Thomas — 21
Pentecost—Whit Sun. — 26	Christmas Day — 25

The Year 5605 of the Jewish Era commences Sept. 14, 1844.
 The Year 1260 of the Mahomedan Era begins Jany. 22, 1844.
 Ramadan, the month of fasting observed by the Mahometans,
 begins Sept 14, 1844,

ME
 by the
 visible
 of the s
 tares, o
 ing will
 planet o
 April 2
 Octr. 6
 For the
 VENU
 set unti
 the mor
 and the
 be so gr
 out muc
 MARS
 until Au
 before s
 The f
 are seld
 earth.
 tion Sep
 beautiful
 by far m
 SATUR
 degrees
 easily dis
 URANU
 Septir. 27
 Winter b
 Spring
 Summer
 Autumn
 Winter
 Five E
 visible her
 I. May

MORNING AND EVENING PLANETS.

MERCURY, the least of the six old planets, is but seldom seen by the naked eye, and is not even under favourable circumstances visible more than two hours before the rising or after the setting of the sun, but when seen it appears at a little elevation like Antares, or Arcturus, red stars of the first magnitude. The following will be the most favourable opportunities for observing this planet during the year 1844.

April 24 to May 15 in the evening after sunset bearing W. N. W. Oct. 6. to Oct. 24 in the morning before sunrise bearing East.

For the conjunction of this and the other planets, see Calendar pages.

VENUS, will be visible in the evening, in the West, after sunset until July 23 the day of her inferior conjunction, and then in the morning in the East, before sunrise. In the months of June and the latter part of Augt. and first of Sept. her brilliancy will be so great that she may be seen at noon by the naked eye, without much difficulty, even amidst the strongest sunshine.

MARS, will be visible in the evening in the West after sunset until Augt. 4, the day of his conjunction, and then in the morning before sunrise.

The four small planets VESTA, JUNO, CERES, and PALLAS are seldom if ever seen by the naked eye even when nearest the earth. JUPITER will be in conjunction March 1, and in opposition Sept. 21. This planet is always easily distinguished by his beautiful white light, which though inferior to that of VENUS is by far more brilliant than that of any other planet or star.

SATURN, which shines with a pale red light will be about fifty degrees to the West of JUPITER the whole year, and therefore easily distinguished.

URANUS, will be in conjunction March 22 and in opposition Sept. 27, but cannot be seen without a telescope.

Beginning and length of Seasons.

		H.	M.	D.	H.	M.
Winter begins	1843, Dec. 21	-	18	34	-	89 1 7
Spring	" 1844, March 19	-	19	41	-	92 20 51
Summer	" " June 20	-	16	32	-	93 14 10
Autumn	" " Sept. 22	-	6	42	-	89 17 34
Winter	" " Decr. 21	-	0	16		
Length of the year					-	365 5 42
Average length of the year being					-	365 5 49

ECLIPSES IN 1844.

Five Eclipses will happen this year of which three will be visible here.

I. May 31, a total Eclipse of the moon partially visible.

	H.	M.
Moon rises eclipsed -	7	40 afternoon
End of the Eclipse -	8	17

Magnitude of the eclipse when first seen will be about 8 digits.

II. June 15, a partial eclipse of the Sun, visible in the South Pacific and Great Southern Oceans.

III. Novr. 10, a very small partial eclipse of the Sun visible in a small portion of the Southern Ocean.

IV. Novr. 24, a total eclipse of the Moon visible.

	H.	M.
Beginning - - - -	5	35 afternoon.
Beginning of total Eclipse	6	44
Greatest obscuration -	7	30
End of total Eclipse -	8	17
End of the Eclipse -	9	25

V. Decr. 9, a partial eclipse of the sun visible in the North Pacific Ocean and the greater part of North America, slightly visible in Prince Edward Island,

	H.	M.	S.
Beginning - - - -	4	19	31
☉ upper limb sets (corr. for refr.)	4	20	28
Duration - - - -	0	0	57
Angle of first point of ☉ N. point of ☉ to W. 39° 14'			
contact from } Vertex to W. 80 16.			
Digits eclipsed 0° 5' on the northern limb.			

OCCULTATIONS.

The most important occultations probably visible in Prince Edward Island in 1844, are those of April 5, May 30, July 24, Octr. 29 and Decr. 23, but there will not be this year any visible occultation of a planet, or of a star of the first, or second magnitude.

EXPLANATION OF THE CALENDAR PAGES.

LEFT HAND PAGE.

- COLUMN, 1st and 2d, contain the days of the month and of the week.
- 3d and 4th. The rising and setting in mean time, of the highest point, or of the *upper limb* of the sun, corrected for refraction.
- 5th. Days length in hours and minutes.
- 6th. The Equation of Time (or quantity by which the Sun is *slow* or *fast* of the clock), at noon, *apparent* time (not mean) at Greenwich.
- 7th. The Sun's declination, for the same as the Equation, 6th column.
- 8th. The rising or setting of the Moon. The setting being given from the New Moon to Full, and her rising from Full to New Moon.
- 9th. The Place of the Moon in the Ecliptic.
- 10th. The time of the Moon's southing, or passing the meridian.
- 11th. Days increase or decrease in hours and minutes.

The
th
tw
The
each m

of that
four co
Water o
at Halif
10h. 15
of Jany
24, and
wind, a
15, July
low for

* * I
this Al
comput
which v
reckoni
consequ
adjuste
apparen
is easily
in the s
is slow
Februar
8m. fro
Sun is t
apparen

The g
in his un
years aw
complete
have lon
is ever c
when all
of our la
vanity. V
We crow
We proj
plans uni

The top of the columns of each month shows the moon's phases, or the times of new and full moon, and of the first and last quarters, or two quadratures with the sun.

The FARMER'S CALENDAR is placed at the foot of the columns of each month.

RIGHT HAND PAGE.

1. Contains the days of the month.
2. Sundays, Phenomena, Anniversaries, &c.
3. Time of High Water at Halifax, Nova-Scotia.
4.Annapolis, N. S.
5.Charlotte Town, P. E. Island.
1.Windsor, N. S. and at St. John, N.B.

of that tide which immediately precedes the southing of the moon. These four columns being computed on the supposition, that the time of High Water on the days of New and Full moon, (*L'etablissement du port*) is at Halifax, 7h. 15m.—at Annapolis, 10h. 45m.—at Charlotte Town, 10h. 15m.—and at Windsor, and St. John, N. B. 11h. 45m. The tides of Jan'y. 5, April 17, May 17, June 15, July 15, October 26, November 24, and December 24, will be the highest of all this year, *uninfluenced by wind*, and in like manner the tides of January 5, April 17, May 17, June 15, July 15, October 26, November 24, and December 24, will be very low for spring tides.

*** It will be particularly noticed that all the calculations in this Almanack have been adapted to *mean* solar time; a mode of computation which has recently come into very general use, and which will probably soon entirely supersede the old mode of reckoning, as a clock regulated to *apparent* solar time, must, in consequence of the inequality of the solar days, be frequently adjusted. To those persons, however, who may prefer to use *apparent* time the calculations will be equally useful, as *mean* is easily converted into *apparent* time by subtracting the quantity in the *sixth* column of the left hand calendar pages, when the Sun is slow of clock, and adding it when fast of clock.—Thus, on 1st February the Sun rises in mean time at 7h. 20m. and sets at 5h. 8m. from which (if we subtract 14m. the quantity by which the Sun is that day too slow,) we obtain 7h. 6m. and 4h. 54m. the *apparent* time.

The grand measurer of our days presses on; still presses on in his unwearied career, and whirls our weeks, and months, and years away. Another annual period of our frail short lives is completed; another of our fleeting years is joined with those that have long since gone down to oblivion: the silent lapse of time is ever carrying somewhat from us, till at length the period comes, when *all* must be swept away. The prospect of this termination of our labours and pursuits, is sufficient to mark our state with vanity. Within a very little space all our enterprise are bounded. We crowd it with toils and cares; with contention and strife. We project great designs, entertain high hopes; then leave our plans unfinished and sink into oblivion.

1844.

JANUARY begins on MONDAY.

Full Moon, 5th d. 1h. 20m. A. under the horizon.

Last Quarter, 12th d. 5h. 17m. A. under the horizon.

New Moon, 19th d. 2h. 3m. S. bearing S. W. by S.

First Quarter, 27th d. 8h. 15m. M. under the horizon.

D	D	☉supper limb.		Days length.	☉slw. of clock.	☉ dec. S.	☾ sets.	☾ pl.	☾ south- ing.	Days incr. s.
M	W	rises.	sets.							
1	M	7 38	4 30	8 52	3 40	23 4	3 55m.	☾	9 2a.	0 4
2	Tc	7 38	4 31	8 53	4 8	22 59	4 55	☐	9 52	0 5
3	W	7 37	4 32	8 55	4 36	22 53	5 50	☐	10 44	0 7
4	Th	7 37	4 33	8 56	5 5	23 48	rises.	☐	11 36	0 8
5	F	7 37	4 34	8 57	5 31	22 41	4 46a.	☐	8	0 9
6	Sa	7 37	4 35	8 58	5 58	22 35	5 54	☐	m. 28	0 10
7	Su	7 37	4 36	8 59	6 24	22 27	7 2	☐	1 19	0 11
8	M	7 37	4 38	9 1	6 50	22 20	8 12	☐	2 8	0 13
9	Tu	7 37	4 39	9 2	7 15	22 12	9 24	☐	2 57	0 14
10	W	7 36	4 40	9 4	7 40	22 3	10 35	☐	3 45	0 16
11	Th	7 36	4 41	9 5	8 5	21 54	11 47	☐	4 33	0 17
12	F	7 36	4 42	9 6	8 28	21 45	morn.	☐	5 23	0 18
13	Sa	7 35	4 43	9 8	8 51	21 35	1 2	☐	6 16	0 21
14	Su	7 35	4 44	9 9	9 14	21 25	2 17	☐	7 11	0 21
15	M	7 34	4 45	9 11	9 35	21 14	3 30	☐	8 9	0 23
16	Tu	7 34	4 47	9 13	9 56	21 3	4 39	☐	9 9	0 25
17	W	7 33	4 48	9 15	10 16	20 50	5 39	☐	10 10	0 27
18	Th	7 33	4 49	9 16	10 36	20 40	sets	☐	11 8	0 28
19	F	7 31	4 50	9 18	10 54	20 28	5 15a.	☐	a. 4	0 30
20	Sa	7 31	4 52	9 21	11 13	20 15	6 16	☐	0 56	0 33
21	Su	7 30	4 53	9 23	11 31	20 2	7 25	☐	1 44	0 35
22	M	7 30	4 54	9 24	11 48	19 49	8 32	☐	2 30	0 36
23	Tu	7 29	4 55	9 26	12 4	19 35	9 35	☐	3 13	0 38
24	W	7 28	4 57	9 29	12 19	19 21	10 39	☐	3 56	0 41
25	Th	7 27	4 58	9 31	12 34	19 6	11 40	☐	4 39	0 43
26	F	7 26	5 0	9 34	12 47	18 52	morn.	☐	5 22	0 46
27	Sa	7 25	5 1	9 36	13 0	18 37	0 42	☐	6 7	0 48
28	Su	7 24	5 2	9 38	13 11	18 21	1 42	☐	6 54	0 50
29	M	7 23	5 4	9 41	13 23	18 5	2 42	☐	7 43	0 53
30	Tu	7 22	5 5	9 43	13 33	17 49	3 38	☐	8 34	0 55
31	W	7 21	5 7	9 46	13 42	17 33	4 30	☐	9 25	0 58

That Farmers at the present time have within their power the means for a more rapid advance in their profession than was enjoyed by those of fifty years since, is perfectly plain to all. The age in which we live is one of movement; and though farmers, as a class, are the last to be infected with the spirit of change and innovation, it would have been surprising indeed had this honourable employment of so large a portion of mankind been suffered to rest without availing itself of the benefits which science and experience have furnished.—The application of science to agriculture was one of the first benefits which the

1844

January

Monday - 1st dull Weather
Snow fell from N. N. W.
Some rain falling in the afternoon
which freezes as it falls - Very
disagreeable - quite a gale of Wind

Tuesday, 2nd, Still blizzard
obscuring - Very Slippery under
foot. - Military Train commences

Wednesday 3rd, Calm & fine Weather
a fine night - at the very appearance of morning
Several inches of snow. Succeeded
by Rain during this night, which is
very acceptable - a Silver thaw

Thursday, 4th, a pleasant and
Moderate day

Friday, 5th, Mild, with a little snow
falling - becomes cold in the evening

January, continued

Saturday. 6th a fine day, cold
glad to traveling

Sunday. 7th a very fine, clear,
pleasant day - bright sunshine

Monday. 8th, a considerable fall
of snow, still snowing - coming down
very fast - around - probably about
5. E. if any - about noon wind
changes to N. N. - blows. drifting
high wind at night -
very cold. Thermom 10 below 0

Tuesday. 9th, still cold, moderate
towards evening -

Wednesday 10th Moderate -
a fine, looks like a change

January, continued

Sunday, 11th Dry cold again

Monday, 12th Moderate again

Tuesday, 13th Snow in the morning
from S. - turns to rain
quite a thaw. - much snow

Wednesday, 14th A change of weather
blowing from N. W. - & drifting -
some snow the past night -
a disagreeable blustering day
becomes fine in the afternoon
Wilson's house a narrow escape from fire

Thursday, 15th Wind more sharp
but not extremely cold. "Least say"
to 29 inch

St
H
M

J
M
- M
5

M
H
M
w

T
ch

P
his p
dun
Hamp
m

January

Saturday, 20th - extremely Rain
Cold, & very disagreeable
Wind about N. -

Sunday, 21st Very Cold -
Wind N. N. W. Storm fresh
- Snow drifting between 12 and
5 P. M. -

Monday, 22nd Still cold
Clearing. - Wind N. N. W.
Storm much mending.
a clear star light night

Tuesday, 23rd a beautiful day,
clear & moderate.

Paid McQuinn, £45 = 15 = 4,
his proportion of Rottenferry
due in the Autumn
Hampshire from 5th Anne Street
in the Evening -

January. Continued

Wednesday, 24th a most delightful day
a small quantity of snow last night. But
not sufficient for five travelling -
Sun bright & warm.
about 4 P.M. Snow from L

Thursday, 25th. Weather very fine day
clear & bright.

Friday 26th

Saturday, 27th

Sunday, 28th Very cold -

Monday 29th a cold morning, but snow
between 11. & 12. A.M. Snow from N.E.
a most terrific & violent snow storm
and cold & thick
Continued nearly all night

January, Continued

Tuesday, 30th. Clear & cold after the storm.
Blows fresh still. -

D

M

1 MUC

2 C 1

3

4

5 Tid

6 Epi

G 1st

8 ♀ 8

9

10

11

12 Low

13 ♂ g

G 2nd

15 C p

16 C r

17

18 Old

19 High

20 ☉ en

G 3rd

22

23

24 ♂ C

25 Conv

26

27 C ap

G 4th

29 Inf.

30 K. C

31

business
employ
unwear
or instin
know.
efficient
they are
usefulne
acquaint
vite disc
ing of th
strength
all the tr
should b

JANUARY 31 days.

Winter.

D	Sundays, Weather, Anniversaries, &c.	High Water, mean time, at			
		Halifax. N. S.	Anna- polis.	Charlotte Town, P. E. I.	Windsor. & St. John.
1	MUCH Circumcision. <i>Fine</i>	4 31a.	8 1a.	7 31a.	9 1a.
2	☾ perigee. ☾ runs high.	5 36	9 6	8 36	10 6
3	VISITING.	6 23	9 53	9 23	10 53
4	wholesome	7 8	10 38	10 8	11 38
5	Tides not very high.	7 46	11 16	10 46	morn.
6	Epiphany. Old Christ. d.	8 20	11 56	11 26	0 16
7	1st Sun. aft. Eph. <i>bracing</i>	9 1	morn.	morn.	0 56
8	♀ great hel. lat. S.	9 37	0 31	0 1	1 31
9	weather.	10 17	1 7	0 37	2 7
10		10 56	1 47	1 17	2 47
11	Appearance	11 38	2 26	1 56	3 26
12	Low tides.	morn.	3 8	2 38	4 8
13	♂ greatest E. elong. of ♀	0 26	3 56	3 26	4 56
14	2nd Sun. aft. Eph.	1 20	4 50	4 20	5 50
15	☾ perigee. <i>snow</i>	2 33	6 3	5 33	7 3
16	☾ runs low. <i>storm.</i>	3 53	7 23	6 53	8 23
17		5 16	8 46	8 16	9 46
18	Old twelfth day. ♂ ☉ ♀.	6 20	9 50	9 20	10 50
19	High tides. ♂ ☽ ♀.	7 15	10 45	10 15	11 45
20	☉ enters ♈. <i>Clear</i>	8 1	11 31	11 1	A. 31
21	3rd Sun. aft. Eph. ♂ ☾ ♀.	8 44	A. 14	11 44	1 14
22	and cold.	9 22	0 52	A. 22	1 52
23	Some snow.	9 59	1 29	0 59	2 29
24	♂ ☾ ♂. ♂ ☽ ♀.	10 34	2 4	1 34	3 4
25	Convers. of St. Paul.	11 8	2 38	2 8	3 38
26	Blustering and	11 34	3 12	2 42	4 12
27	☾ apogee. Low tides.	A. 19	3 49	3 19	4 49
28	4th Sun. aft. Eph.	1 3	4 33	4 3	5 33
29	Inf. ♂ ☉ ♀.	2 10	5 40	5 10	6 40
30	K. Chas. I. martyr. ☾ runs	3 28	6 58	6 28	7 58
31	very cold. [high.]	4 51	8 21	7 51	9 21

business of the farmer received from a proper estimate of his employment—formerly the farmer was obliged to plod on in an unwearied routine, he being presumed to understand by nature or instinct all that was necessary for the cultivator of the soil to know. Agricultural societies have been found among the most efficient agents in promoting agriculture, and at the present day they are constantly increasing in number, activity and consequent usefulness. Agricultural Societies bring farmers into a beneficial acquaintance with each other—they stimulate inquiry, they invite discussion, they reward care and research, and at the meeting of these Societies, the bands of brotherhood, are materially strengthened. If the sledding is good, or the ground well frozen, all the transportation for the year that can be possibly be done, should be attended to.

1844.

FEBRUARY begins on THURSDAY.

Full Moon, 4th d. 4h. 28m. M. under the horizon.

Last Quarter, 11th d. 1h. 7m. M. under the horizon.

New Moon, 18th d. 4h. 31m. M. under the horizon.

First Quarter, 26th d. 5h. 43m. M. under the horizon.

M	D	☉'s upper limb		days length	☉slw of clock.	☉'s dec. S.	☾ rises.	☾ pl.	☾ south-ing.	days incr's.
		rises.	sets.							
1	Th	7 20 5	8 9 48	13 50	17 16		2 30	☾	10 17a.	1 0
2	F	7 19 5	9 9 50	13 58	16 59		3 35	☾	11 9	1 2
3	Sa	7 18 5	11 9 53	14 8	16 41		4 45	☾	8	1 5
4	Su	7 17 5	12 9 55	14 11	16 24		5 57	☾	M. 0	1 7
5	M	7 15 5	14 9 59	14 16	16 6		7 10	☾	0 50	1 11
6	Tu	7 14 5	15 10 1	14 21	15 48		8 22	☾	1 40	1 13
7	W	7 13 5	17 10 4	14 25	15 29		9 37	☾	2 31	1 16
8	Th	7 12 5	18 10 6	14 28	15 10		10 52	☾	3 20	1 18
9	F	7 10 5	19 10 9	14 30	14 51		inorn.	☾	4 13	1 21
10	Sa	7 9 5	21 10 12	14 31	14 32		0 6	☾	5 7	1 24
11	Su	7 7 5	22 10 15	14 32	14 13		1 20	☾	6 4	1 27
12	M	7 6 5	23 10 17	14 32	13 53		2 29	☾	7 2	1 29
13	Tu	7 5 5	25 10 20	14 31	13 33		3 31	☾	8 1	1 32
14	W	7 3 5	27 10 24	14 30	13 13		4 24	☾	8 59	1 36
15	Th	7 2 5	28 10 26	14 27	12 52		5 7	☾	9 54	1 38
16	F	7 1 5	30 10 29	14 24	12 32		sets.	☾	10 47	1 41
17	Sa	6 59 5	31 10 32	14 21	12 11		5 7a.	☾	11 36	1 44
18	Su	6 58 5	32 10 34	14 16	11 50		6 13	☾	A. 22	1 46
19	M	6 57 5	33 10 36	14 11	11 29		7 20	☾	1 7	1 48
20	Tu	6 55 5	35 10 40	14 5	11 7		8 21	☾	1 50	1 52
21	W	6 53 5	36 10 43	13 59	10 46		9 25	☾	2 33	1 55
22	Th	6 51 5	38 10 47	13 52	10 24		10 27	☾	3 16	1 59
23	F	6 49 5	39 10 50	13 44	10 2		11 29	☾	4 1	2 2
24	Sa	6 48 5	40 10 52	13 35	9 40		inorn.	☾	4 47	2 4
25	Su	6 46 5	42 10 56	13 26	9 18		0 28	☾	5 34	2 8
26	M	6 44 5	43 10 59	13 17	8 56		1 26	☾	6 24	2 11
27	Tu	6 43 5	44 11 1	13 6	8 33		2 19	☾	7 14	2 13
28	W	6 41 5	46 11 5	12 56	8 11		3 8	☾	8 5	2 17
29	Th	6 39 5	47 11 8	12 44	7 48		3 48	☾	8 57	2 20

Are your Apples good? If not, this month is the time to make preparations for improving them. There is a most surprising negligence among farmers on the subject of fruit, which is the more inexcusable, now when the value of fruit, apples particularly, is so much better understood than it formerly was. It should never be forgotten that a tree that will yield fifty bushels and upwards of large, fair, and beautiful apples, occupies no more space than a tree producing half the quantity of sour, bitter, inferior apples, that even hogs, unless threatened with the horrors of starvation, will not touch. Grafting is the remedy for such fruit, and there is no one who may not now sufficiently understand the process, to perform all that may be necessary to furnish

days
incr's.

1 0
1 2
1 5
1 7
1 11
1 13
1 16
1 18
1 21
1 24
1 27
1 29
1 32
1 36
1 38
1 41
1 44
1 46
1 48
1 52
1 55
1 59
2 2
2 4
2 8
2 11
2 13
2 17
2 20

e to
ur-
ich
ples
was.
ifty
oies
our,
the
for
er-
ish













M
D

1 C
2 Ca
3
G Se
5 Ti
6
7
8
9 C
10 Q.
G Se
12 Lo
13
14 Va
15
16 J
17 Ti
G Qu
19 J
20
21 As
22 J
23 Du
24 St
G Qu
26 Lo
27 C
28
29 J

an ass
then l
grafts
The E
proper
wishes
and if
matter
another
your p
weevi
winter
remain
food i
they n
additi

FEBRUARY 29 days.

Winter.

M D	Sundays, Weather, Anniversaries, &c.	High Water, mean time, at			
		Halifax. N. S.	Anna- polis.	Charlotte Town, P. E. I.	Windsor, & St. John.
1	☾ runs high.	5 56a.	8 26a.	8 56a.	9 26a.
2	Candlemas day. Purif. B.	6 46	9 16	9 46	10 16
3	Look out. [V. Mary.	7 27	10 57	10 27	11 57
G	Septuagesima Sun. for	8 6	11 36	11 6	morn.
5	Tides not very high.	8 43	morn.	11 43	0 36
6	more snow.	9 20	0 13	morn.	1 13
7		9 57	0 50	0 20	1 50
8	Becomes overcast	10 35	1 27	0 57	2 27
9	☾ perigee. and unsettled	11 16	2 5	1 35	3 5
10	Q. Victoria, m. '40.	11 59	2 46	2 16	3 46
G	Sexagesima Sun. with	morn.	3 29	2 59	4 29
12	Low Tides. ☾ runs low.	0 53	4 23	3 53	5 35
13	appearance	2 7	5 37	5 7	6 37
14	Valentine's day. ♂ in ☾.	3 38	7 8	6 38	8 8
15	of a thaw.	5 9	8 39	8 9	9 39
16	♂ ☾ ♀ et h.	6 15	9 45	9 15	10 45
17	Tides not very high. Rain	7 7	10 37	10 7	11 37
G	Quinq. or Shrove Sun. or	7 48	11 18	10 48	A 18
19	♂ ☾ ♀. hail.	8 25	11 55	11 25	0 55
20	Becomes colder.	9 0	A 30	A 0	1 30
21	Ash Wednesday. ♂ ☾ ♀	9 31	1 1	0 31	2 1
22	♂ ☾ ♂. and clearer.	10 4	1 34	1 4	2 34
23	Duke of Kent. d. '20.	10 34	2 4	1 34	3 4
24	St. Mathias. ☾ apogee.	11 6	2 36	2 6	3 36
G	Quad. or 1st Sun. in Lent.	11 39	3 9	2 39	4 9
26	Low tides. Still cold	A 22	3 52	3 22	4 52
27	☾ runs high.	1 14	4 44	4 14	5 44
28	more snow.	2 35	6 5	5 35	7 5
29	♂ ☉ ♀.	4 3	7 33	7 3	8 33

an assortment of the best apples the year round. Let the farmer then look about him during this month, and procure such apple grafts, as will give an ample supply of all the most desirable kinds. The Farmer himself should procure his own grafts, label them properly, and then, when put in, he will be certain of the fruit he wishes. We then again ask the reader, are your apples good? and if not, urge upon him the importance of attending to the matter without delay, as every year's delay in grafting, renders another year's use of worthless fruit necessary. Finish threshing your grain, and have it stored beyond the reach of rat, mouse, or weevil. If the roots have not been assorted when housed for the winter, the best should now be selected for seed and use, and the remainder fed out to the stock previous to the growth of green food in the spring. If you expect hens to lay during the winter, they must have a warm room, and plenty of suitable food, and in addition a supply of gravel and old mortar, or lime, and water.

1844.

MARCH begins on FRIDAY.

Full Moon, 4th d. 4h. 48m. A. under the horizon.

Last Quarter, 11th d. 9h. 5m. M. bearing S. W. by S.

New Moon, 18th d. 8h. 3m. A. under the horizon.

First Quarter, 27th d. 0h. 47m. M. bearing W. by N.

D	D	☉'s upper limb.	Days length.	☉ slw of clock.	☉'s dec. S.	☾ rises.	☾ pl	☾ south- ing.	Days incr's.
M	W	rises. sets.							
1	F	6 38 5 48	11 10	12 32	7 25	2 25a.	☾	9 48a	2 22
2	SA	6 36 5 50	11 14	12 20	7 2	3 35	☾	10 38	2 26
3	Su	6 34 5 51	11 17	12 7	6 39	4 47	☾	11 29	2 29
4	M	6 32 5 52	11 20	11 53	6 16	6 1	☾	morn.	2 32
5	Tu	6 30 5 54	11 24	11 40	5 53	7 17	☾	0 20	2 36
6	W	6 29 5 55	11 26	11 25	5 30	8 35	☾	1 12	2 38
7	Th	6 27 5 56	11 29	11 11	5 7	9 51	☾	2 5	2 41
8	F	6 25 5 57	11 32	10 56	4 43	11 9	☾	3 0	2 44
9	SA	6 23 5 59	11 36	10 40	4 20	morn.	☾	3 58	2 48
10	Su	6 21 6 0	11 39	10 25	3 56	0 19	☾	4 57	2 51
11	M	6 20 6 1	11 41	10 8	3 33	1 25	☾	5 57	2 53
12	Tu	6 18 6 3	11 45	9 52	3 9	2 21	☾	6 45	2 57
13	W	6 16 6 4	11 48	9 36	2 46	3 6	☾	7 50	3 0
14	Th	6 14 6 5	11 51	9 19	2 22	3 44	☾	8 42	3 3
15	F	6 12 6 6	11 54	9 2	1 58	4 15	☾	9 32	3 6
16	SA	6 10 6 8	11 58	8 44	1 35	4 43	☾	10 17	3 10
17	Su	6 8 6 9	12 1	8 27	1 11	sets.	☾	11 2	3 13
18	M	6 7 6 10	12 3	8 9	0 47	6 11a.	☾	11 56	3 15
19	Tu	6 5 6 12	12 7	7 51	S. 23	7 45	☾	A. 29	3 19
20	W	6 3 6 13	12 10	7 33	N. 0	8 16	☾	1 12	3 22
21	Th	6 1 6 15	12 14	7 15	0 24	9 18	☾	1 56	3 26
22	F	5 59 6 16	12 17	6 57	0 48	10 16	☾	2 51	3 29
23	SA	5 57 6 17	12 20	6 39	1 11	11 16	☾	3 28	3 32
24	Su	5 56 6 18	12 22	6 20	1 35	morn.	☾	4 16	3 34
25	M	5 54 6 19	12 25	6 2	1 58	0 13	☾	5 6	3 37
26	Tu	5 52 6 20	12 28	5 43	2 22	0 59	☾	5 56	3 40
27	W	5 50 6 22	12 32	5 25	2 45	1 42	☾	6 46	3 44
28	Th	5 48 6 23	12 35	5 6	3 9	2 21	☾	7 36	3 47
29	F	5 46 6 24	12 38	4 48	3 22	2 56	☾	8 26	3 50
30	SA	5 44 6 25	12 41	4 29	3 55	3 25	☾	9 16	3 53
31	Su	5 42 6 26	12 44	4 11	4 19	3 54	☾	10 5	3 56

But little can be done in the fields at this season of the year, but the good farmer will find March anything but an idle month, he will find it perhaps the most critical month in the year for his cattle and sheep, and that additional care will be required as the season advances, termed by farmers, between hay and grass—instead of lessening the quantity of feed his animals receive, he will increase it, and bring to his aid the roots he may have on hand. Where the straw and hay fed out are very dry, sprinkling brine over them will cause the animals to eat such food more freely—the weak animals should receive particular care, as should also cows and ewes. Cattle must be closely looked after,

	Days	in	er's.
2	22		
2	26		
2	29		
2	32		
2	36		
2	38		
2	41		
2	44		
2	48		
2	51		
2	53		
2	57		
3	0		
3	3		
3	6		
3	10		
3	13		
3	15		
3	19		
3	22		
3	26		
3	29		
3	32		
3	34		
3	37		
3	40		
3	44		
3	47		
3	50		
3	53		
3	56		

year,
 onth,
 r his
 the
 ss—
 e, he
 have
 dry,
 food
 e, as
 fter.

Rank 20

House prologues

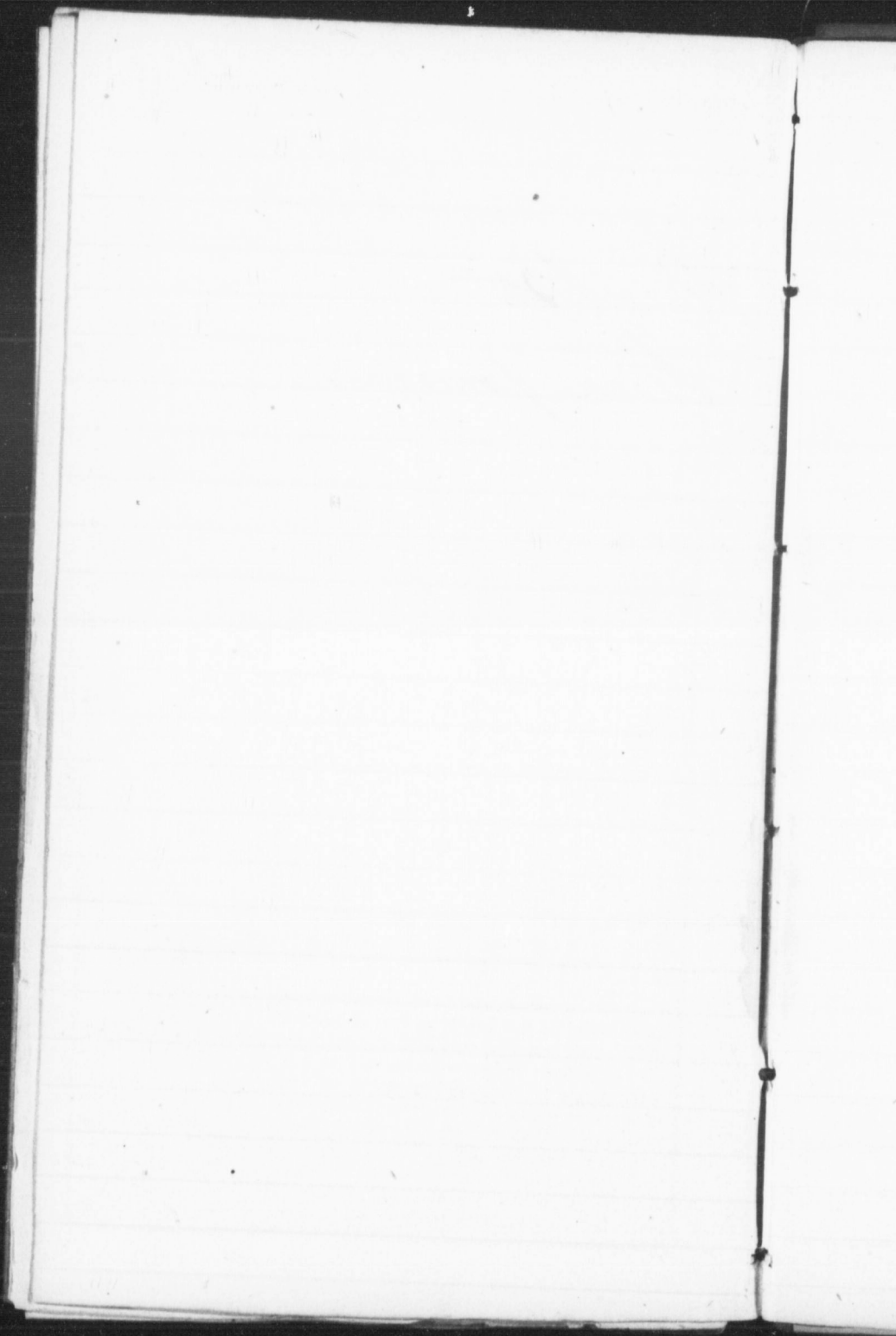

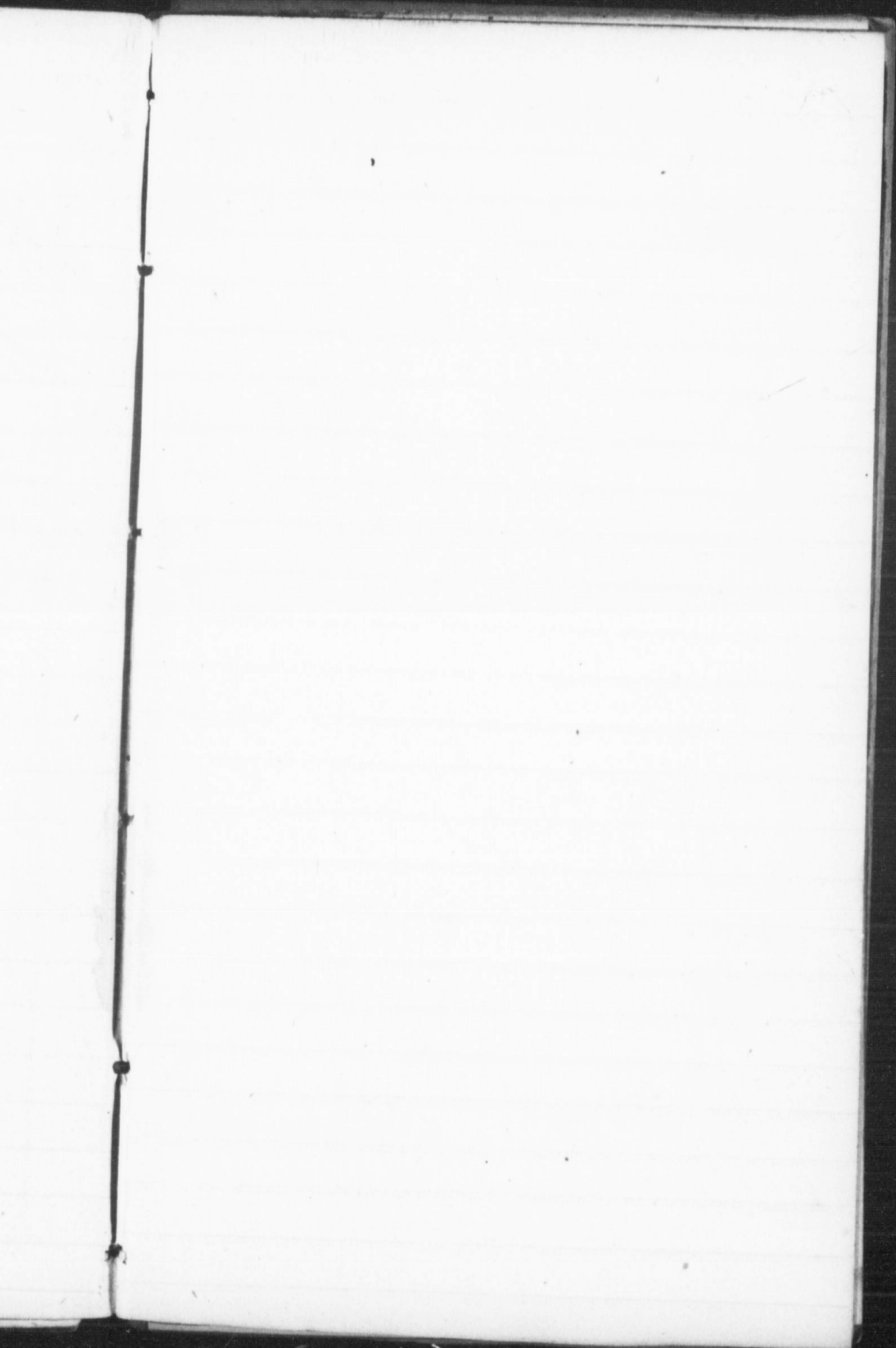









D

M

1 St.

2 Joh

F 2nd

4 ♂

5 ♀

6

7 C

8

9

F 3d S

11 Lov

12

13

14 ♂

15

16

F 4 S

18 Tid

19 ♂

20 Spr

21

22 ♂

23 C

F 5th

25 Lad

26

27 Lov

28

29

30

F

and no
selves

benefit

get we

thereat

makes

man th

and a s

who l

good m

this is

farmin

obtaine

preser

MARCH 31 days.

Spring.

D M	Sundays, Weather, Anniversaries, &c.	High Water, mean time, at			
		Halifax. N. S.	Annapo- lis.	Charlotte Windsor, Town, P. E. I.	St. John.
1	St. David. <i>Windy</i>	5 20a.	8 50a.	8 20a.	9 50a.
2	John Wesley, d. 1791.	6 17	9 47	9 17	10 47
F	2nd Sun. in Lent. <i>weather.</i>	7 1	10 31	10 1	11 31
4	♂ in aph. <i>More snow,</i>	7 39	11 9	10 39	morn.
5	♀ in ♄.	8 18	11 48	11 18	0 9
6	<i>and still cold.</i>	8 55	morn.	11 55	0 48
7	☾ perigee.	9 35	0 25	morn.	1 25
8	<i>Dull and</i>	10 14	1 5	0 35	2 5
9	<i>overcast.</i>	10 57	1 44	1 14	2 44
F	3d Sun. in Lent. ☾ runs low	11 44	2 27	1 57	3 27
11	Low tides.	morn.	3 14	2 44	4 14
12	<i>Strong symptoms</i>	0 40	4 10	3 40	5 10
13	<i>of a thaw.</i>	1 55	5 25	4 55	6 25
14	♂ ☾ ♀.	3 30	7 0	6 30	8 0
15	<i>Changeable with</i>	4 58	8 28	7 58	9 28
16	<i>frequent</i>	6 1	9 31	9 1	10 31
F	4 Sun. in Lent. St Patrick.	6 46	10 16	9 46	11 16
18	Tides not very high.	7 27	10 57	10 27	11 57
19	♂ ☾ ♀. <i>dashes of</i>	7 59	11 29	10 59	A 29
20	Spring begins.	8 31	A 1	11 31	1 1
21	<i>rain and</i>	9 3	0 33	A 3	1 33
22	♂ ☾ ♀ et ♂. ♂ ☉ ♀.	9 33	1 3	0 33	2 3
23	☾ apogee. <i>some snow.</i>	10 4	1 34	1 4	2 34
F	5th Sun. in Lent. ☾ runs h.	10 35	2 5	1 35	3 5
25	Lady-day. Annum. B.V.M.	11 9	2 39	2 9	3 39
26	<i>becomes colder.</i>	11 49	3 19	2 49	4 19
27	Low tides.	A 38	4 8	3 38	5 8
28	<i>Very cold nights,</i>	1 54	5 24	4 54	6 24
29	<i>and mornings.</i>	3 20	6 50	6 20	7 50
30		4 38	8 8	7 38	9 8
F	<i>Becomes finer.</i>	5 39	9 9	8 39	10 9

and not allowed to wander in the roads or fields, dragging themselves through the mud, and poaching on meadows, without any benefit to themselves. Keep them sheltered and dry, and if they get well through this month, they will be safe enough on pasture thereafter. Do not believe those who tell you that green wood makes the hottest fire, and is cheaper to burn than dry—a man that preaches such doctrine usually has a smoking fire, and a scolding wife; two evils of no little magnitude to a man who loves to stay within doors on rainy days. March is a good month for putting agricultural implements in order, and this is a point of the utmost importance—it is idle to expect good farming without tools capable of giving such a result; and when obtained they must be of the best kinds and kept in order and preserved, or certain loss will ensue.

1844.

APRIL begins on MONDAY.

Full Moon, 3rd d. 2h. 43m. M. bearing S. W. by S.
 Last Quarter, 9th d. 5h. 54m. A. under the horizon.
 New Moon, 17th d. 0h. 18m. A. bearing exactly S.
 First Quarter, 25th d. 4h. 2m. A. bearing S. E.

D	D	☉'s upper limb		days	length	☉'s	☉'s	☾	☾	☾	days
M	W	rises.	sets.		of clock.	dec.	S.	rises.	pl.	south-ing.	incr.'s.
1	M	5 40	6 28	12 48	3 53	4 42		4 51a.	☾	10 57a.	4 0
2	Tu	5 39	6 29	12 50	3 34	5 5		6 8	☾	11 50	4 2
3	W	5 37	6 30	12 53	3 16	5 28		7 27	☾	8	4 5
4	Th	5 35	6 31	12 56	2 58	5 51		8 46	☾	M 46	4 8
5	F	5 33	6 33	13 0	2 41	6 13		10 3	☾	1 45	4 12
6	SA	5 31	6 34	13 3	2 23	6 36		11 14	☾	2 46	4 15
7	Su	5 30	6 35	13 5	2 6	6 59		morn.	☾	3 47	4 17
8	M	5 28	6 36	13 8	1 49	7 21		0 14	☾	4 48	4 20
9	Tu	5 26	6 38	13 12	1 32	7 43		1 4	☾	5 46	4 24
10	W	5 24	6 39	13 15	1 15	8 6		1 44	☾	6 40	4 27
11	Th	5 22	6 40	13 18	0 59	8 28		2 17	☾	7 30	4 30
12	F	5 21	6 41	13 20	0 43	8 50		2 46	☾	8 16	4 32
13	SA	5 19	6 43	13 24	0 28	9 11		3 11	☾	9 1	4 36
14	Su	5 17	6 44	13 27	sl. 12	9 33		3 35	☾	9 44	4 39
15	M	5 15	6 45	13 30	fa. 3	9 54		3 59	☾	10 27	4 42
16	Tu	5 14	6 47	13 33	0 17	10 6		sets.	☾	11 10	4 45
17	W	5 12	6 48	13 36	0 31	10 37		7 9a.	☾	11 53	4 48
18	Th	5 10	6 49	13 39	0 45	10 58		8 9	☾	A 38	4 51
19	F	5 9	6 50	13 41	0 58	11 19		8 47	☾	1 25	4 53
20	SA	5 7	6 51	13 44	1 11	11 39		10 4	☾	2 12	4 56
21	Su	5 5	6 52	13 47	1 24	11 59		10 54	☾	3 1	4 59
22	M	5 4	6 54	13 50	1 36	12 20		11 39	☾	3 50	5 2
23	Tu	5 2	6 55	13 53	1 48	12 40		morn.	☾	4 40	5 5
24	W	5 0	6 56	13 56	1 59	12 59		0 18	☾	5 29	5 8
25	Th	4 59	6 58	13 59	2 10	13 19		0 54	☾	6 17	5 11
26	F	4 57	6 59	14 2	2 20	13 38		1 24	☾	7 5	5 14
27	SA	4 56	7 0	14 4	2 30	13 57		1 53	☾	7 53	5 16
28	Su	4 54	7 1	14 7	2 39	14 16		2 20	☾	8 42	5 19
29	M	4 53	7 2	14 9	2 48	14 35		2 48	☾	9 33	5 21
30	Tu	4 51	7 3	14 12	2 56	14 53		3 17	☾	10 28	5 24

In the spring of the year much benefit may be derived from what is termed waste water, that is, the water that flows over the surface without being absorbed—all such waters contain more or less vegetable and animal matter, which if allowed to subside, forms one of the most fertilizing materials. The wash of roads in the spring is peculiarly rich, and every precaution should be taken to secure the advantage they afford. It is almost a criminal negligence in the farmer to allow the waste of the roads, yards, &c., to be lost to the farm. One of the most essential operations of the farm is ploughing, and on most farms the greater part of this is performed for spring crops, as they are called. If this business is not done well, or if the soil is not in a proper condition

5 April
 Dead & Dying 10 A M
 1st buried at 2 o'clock P M

outh- ing.	days incr.	days incr.
0 57a.	4	0
1 50	4	2
8	4	5
46	4	8
45	4	12
2 46	4	15
3 47	4	17
48	4	20
46	4	24
40	4	27
30	4	30
16	4	32
1	4	36
44	4	39
27	4	42
10	4	45
53	4	48
38	4	51
25	4	53
12	4	56
1	4	59
50	5	2
40	5	5
29	5	8
17	5	11
5	5	14
53	5	16
42	5	19
33	5	21
28	5	24

ved from
 ws over
 ain more
 subside,
 of roads
 should be
 criminal
 s, yards,
 erations
 part of
 If this
 ondition

April continued

Thursday 11th Streets soft & greasy
in consequence of the frost last night
clear & fine - Wind N. cool
Commerce at sea

Friday 12th frost again last night -
Streets consequently greasy - Clear & fine -

Saturday 13th

Sunday 14th a remarkable fine day
Warm Wind S
Stops distinctly here

Monday 15th Wind N. "foul" breeze
rather cool. - Wind clear & Sea

and

many

light

right -
not fine -

Friday

back

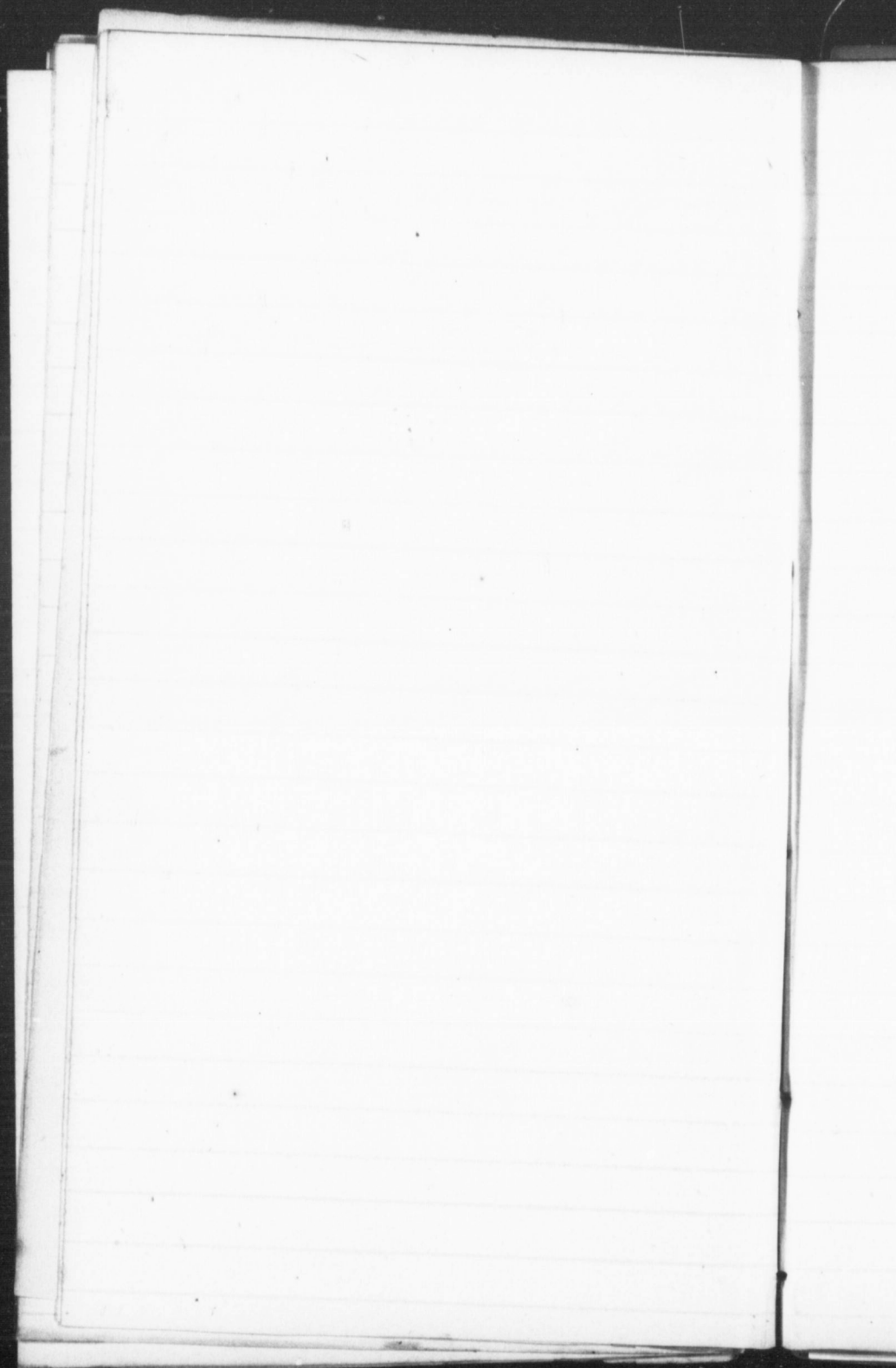



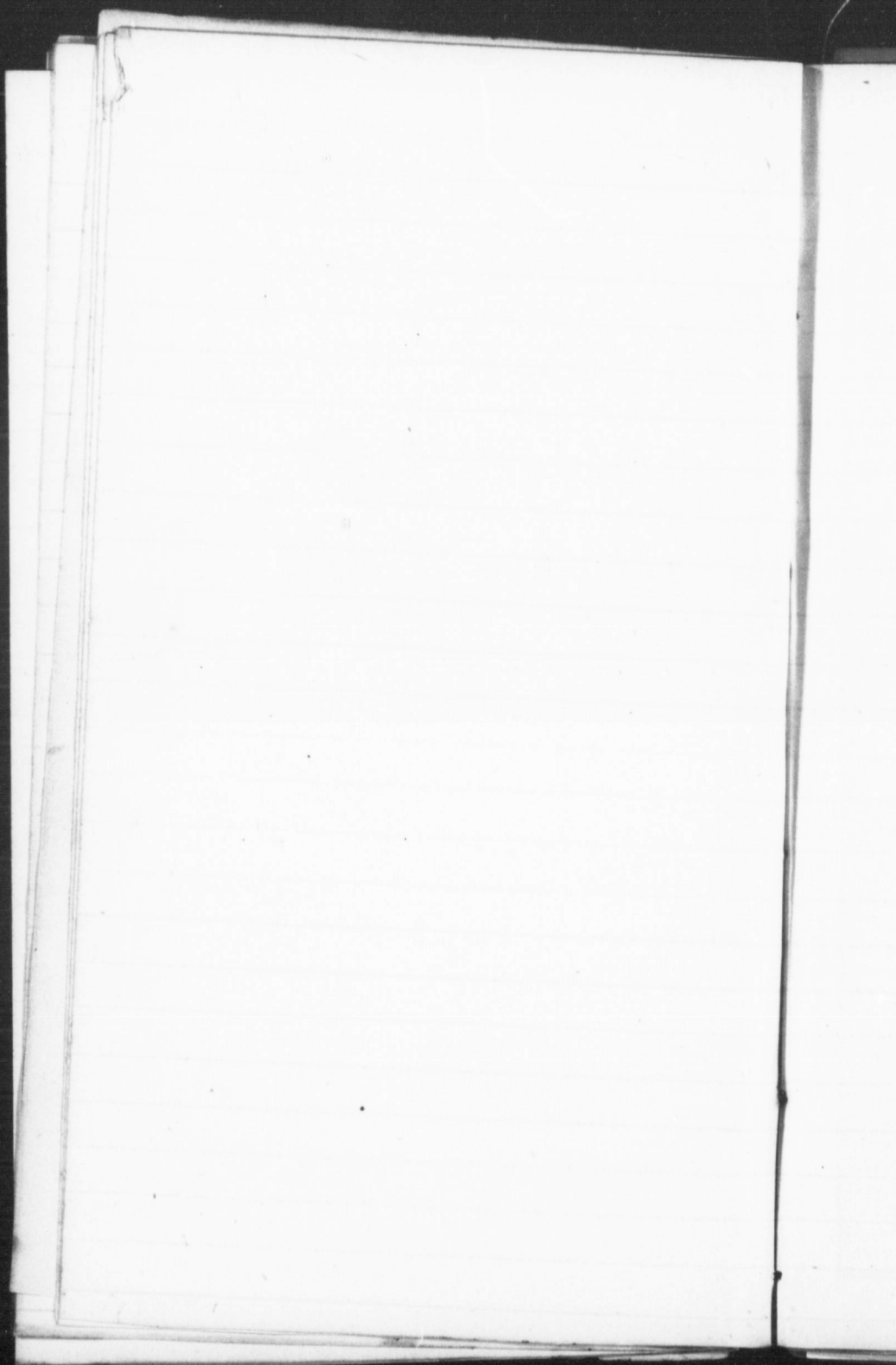



D
M

1 For
2
3 Hig
4 C
5 Go
6
F Ea
8 Ea
9 Ea
10
11 ♂
12 ♀
13
F Lo
15 ♂
16
17 No
18 ♂
19 C
20
F 2nd
22
23 St.
24
25 St.
26 □
27
F 3rd
29 ♀
30

for pl
groun
that r
has be
and w
cows
falling
perform
Trees
of suc
Garde
may b
in a g
shoulc
preven

APRIL 30 days.

Spring.

D M	Sundays, Weather, Anniversaries, &c.	High Water, mean time, at			
		Halifax, N. S.	Annapo- lis.	Charlotte Town, P. E. I.	Windsor, & St. John.
1	Fool's day.	6 25a.	9 55a.	9 25a.	10 55a.
2	<i>occasional</i>	7 6	10 36	10 6	11 36
3	High tides. <i>showers of</i>	7 47	11 17	10 47	morn.
4	☾ perigee. <i>rain.</i>	8 30	morn.	11 30	0 17
5	Good Friday.	9 12	0 0	morn.	1 0
6	<i>Pleasanter</i>	9 57	0 42	0 12	1 42
F	EASTER SUNDAY. ☾ runs l.	10 42	1 27	0 57	2 27
8	Easter Monday. [☿ in per.	11 34	2 12	1 42	3 12
9	Easter Tues. Low tides.	morn.	3 4	2 34	4 4
10	<i>with some</i>	0 32	4 2	3 32	5 2
11	♂ ☾ ♀. <i>sunshine.</i>	1 46	5 16	4 46	6 16
12	☿ ☿.	3 11	6 41	6 11	7 41
13	<i>warmer and</i>	4 29	7 59	7 29	8 59
F	Low. Sun. ♂ ☾ ♀.	5 31	9 1	8 31	10 1
15	♂ ☾ ♀.	6 17	9 47	9 17	10 47
16	<i>more pleasant.</i>	6 57	10 27	9 57	11 27
17	Not very high tides.	7 30	11 0	10 30	A 0
18	♂ ☾ ♀. <i>clouds up</i>	8 5	11 35	11 5	0 35
19	☾ apogee.	8 35	A 5	11 35	1 5
20	<i>dull and overcast</i>	9 6	0 36	A 6	1 36
F	2nd Sun. aft. Easter. ☾	9 38	1 8	0 38	2 8
22	[runs high. ♂ ☾ ♂ ♀.	10 11	1 41	1 11	2 41
23	St. George.	10 45	2 15	1 45	3 15
24	<i>with rain and</i>	11 27	2 57	2 27	3 57
25	St. Mark. Low tides.	A 16	3 46	3 16	4 46
26	☐ ☉ ♀. <i>thunder.</i>	1 20	4 50	4 20	5 50
27		2 39	6 9	5 39	7 9
F	3rd Sun. aft. Easter.	3 50	7 20	6 50	8 20
29	♀ gr. hel. Lat. N.	4 56	8 26	7 56	9 26
30	<i>still unsettled.</i>	5 47	9 17	8 47	10 17

for ploughing, poor crops may be expected. If the meadow grounds are not naturally free from stones, one of the first things that require attention, after the frost has left the ground, and it has become settled, is carefully to pick up all stones that appear, and which if left will be in the way of the scythe or rake. Dairy cows demand particular attention this month, to keep them from falling away. Sowing grass seeds on winter grain is generally performed this month, and is perhaps as well as if done earlier. Trees may be transplanted in this month, with every prospect of success, where reasonable attention is paid to them. The Garden should be particularly attended to—as much frequently may be raised on an acre of ground, for the support of the family in a garden, as from the best five acres of the farm. The fences should be staked up thoroughly on every part of the farm, so as to prevent waste of time, and crops from the inroads of unruly cattle.

1844.

MAY, begins on WEDNESDAY.

Full Moon, 2nd d. 11h. 2m. M. under the horizon.

Last Quarter, 9th d. 4h. 8m. M. bearing S. E. by S.

New Moon, 17th d. 4h. 39m. M. under the horizon.

First Quarter, 25th d. 3h. 16m. M. under the horizon.

Full Moon, 31st d. 6h. 33m. A. under the horizon.

D		supper		Days	length	☉fast	☉	☽	☾	☾	☾	Days
M	W	limb.	rises.									
1	W	4 50	7 5	14 15	3 4	15° 12'	6 16a.	☾	11 25a.	5 27		
2	Th	4 48	7 6	14 18	3 11	15 30	7 35	☾	11 26	5 30		
3	F	4 47	7 7	14 20	3 18	15 47	8 45	☾	11 26	5 32		
4	Sa	4 46	7 9	14 23	3 24	16 5	9 59	☾	1 30	5 35		
5	Su	4 44	7 10	14 26	3 30	16 22	10 45	☾	2 33	5 38		
6	M	4 43	7 11	14 28	3 35	16 39	11 41	☾	3 34	5 40		
7	Tu	4 41	7 12	14 31	3 39	16 55	morn.	☾	4 32	5 43		
8	W	4 40	7 13	14 33	3 43	17 12	0 19	☾	5 25	5 45		
9	Th	4 39	7 14	14 35	3 46	17 28	0 48	☾	6 14	5 47		
10	F	4 38	7 15	14 37	3 49	17 43	1 15	☾	7 0	5 49		
11	Sa	4 36	7 17	14 41	3 51	17 59	1 40	☾	7 44	5 53		
12	Su	4 35	7 18	14 43	3 53	18 14	2 3	☾	8 26	5 55		
13	M	4 34	7 19	14 45	3 54	18 29	2 27	☾	9 9	5 57		
14	Tu	4 33	7 20	14 47	3 54	18 43	2 51	☾	9 52	5 59		
15	W	4 32	7 21	14 49	3 53	18 58	3 19	☾	10 36	6 1		
16	Th	4 31	7 22	14 51	3 53	19 11	sets.	☾	11 22	6 3		
17	F	4 30	7 24	14 54	3 51	19 25	7 58a.	☾	a. 9	6 6		
18	Sa	4 28	7 25	14 57	3 49	19 38	8 11	☾	0 58	6 9		
19	Su	4 27	7 26	14 59	3 47	19 51	9 37	☾	1 47	6 11		
20	M	4 26	7 27	15 1	3 44	20 3	10 18	☾	2 37	6 13		
21	Tu	4 26	7 28	15 2	3 40	20 16	10 55	☾	3 25	6 14		
22	W	4 25	7 29	15 4	3 36	20 28	11 26	☾	4 13	6 16		
23	Th	4 24	7 30	15 6	3 31	20 39	11 55	☾	5 0	6 18		
24	F	4 23	7 31	15 8	3 26	20 51	morn.	☾	5 46	6 20		
25	Sa	4 22	7 32	15 10	3 20	21 1	0 22	☾	6 34	6 22		
26	Su	4 21	7 33	15 12	3 14	21 12	0 47	☾	7 22	6 24		
27	M	4 20	7 34	15 14	3 7	21 22	1 15	☾	8 13	6 26		
28	Tu	4 20	7 34	15 14	3 1	21 32	1 44	☾	9 8	6 26		
29	W	4 19	7 35	15 16	2 53	21 41	2 18	☾	10 6	6 28		
30	Th	4 18	7 36	15 18	2 45	21 50	2 59	☾	11 7	6 30		
31	F	4 18	7 37	15 19	2 37	21 59	3 47	☾	8	6 31		

Root Culture presents many advantages to the stock farmer. Roots are less exhausting to the soil than grain; they are admirably fitted to form a part of a course of crops; are very beneficial for pulverizing the soil; afford abundance of food for farm stock; may be substituted for grain; and serve to augment and improve the valuable product of the cattle yard. An acre of ground under good culture, will produce, on a fair average, 20 tons of Swedish turnips, mangel wurtzel, carrots, parsnips, or potatoes. Supposing a lean animal to consume one bushel a day,

Y.
 horizon.
 E. by S.
 horizon.
 horizon.
 horizon.

C	D	Days
pl	south- ing.	Incr's.
11	25a.	5 27
m	6	5 30
m	m. 26	5 32
f	1 30	5 35
f	2 33	5 38
v	3 34	5 40
v	4 32	5 43
u	5 25	5 45
u	6 14	5 47
e	7 0	5 49
e	7 44	5 53
y	8 26	5 55
y	9 9	5 57
o	9 52	5 59
o	10 36	6 1
o	11 22	6 3
a.	9	6 6
o	0 58	6 9
o	1 47	6 11
o	2 37	6 13
o	3 25	6 14
o	4 13	6 16
o	5 0	6 18
o	5 46	6 20
o	6 34	6 22
o	7 22	6 24
o	8 13	6 26
o	9 8	6 26
o	10 6	6 28
o	11 7	6 30
o	8	6 31

stock farmer.
 n; they are
 ops; are very
 ce of food for
 e to augment
 An acre of
 r average, 20
 parsnips, or
 bushel a day,

May

Monday 1st. a dull morning
 Wind S. some rain about 10. A.M.
 which ceases, bloss fresh - a dull
 day throughout, but milder than it
 has been

Tuesday 2nd. Some Rain the
 last night - still dull - Seasonable
 Weather -

Friday 5th. Continuous dull
 Wind N. E. & misty -

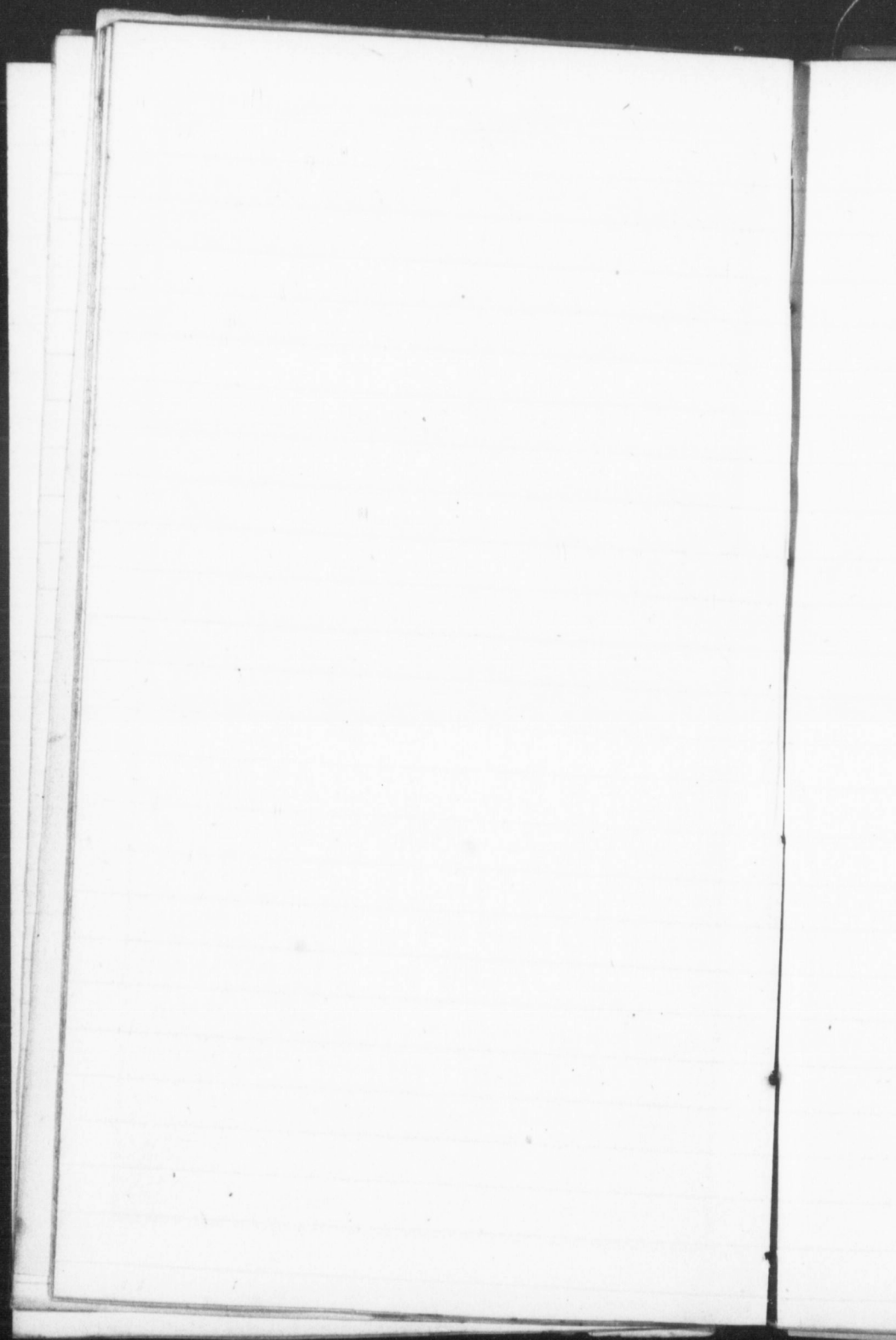



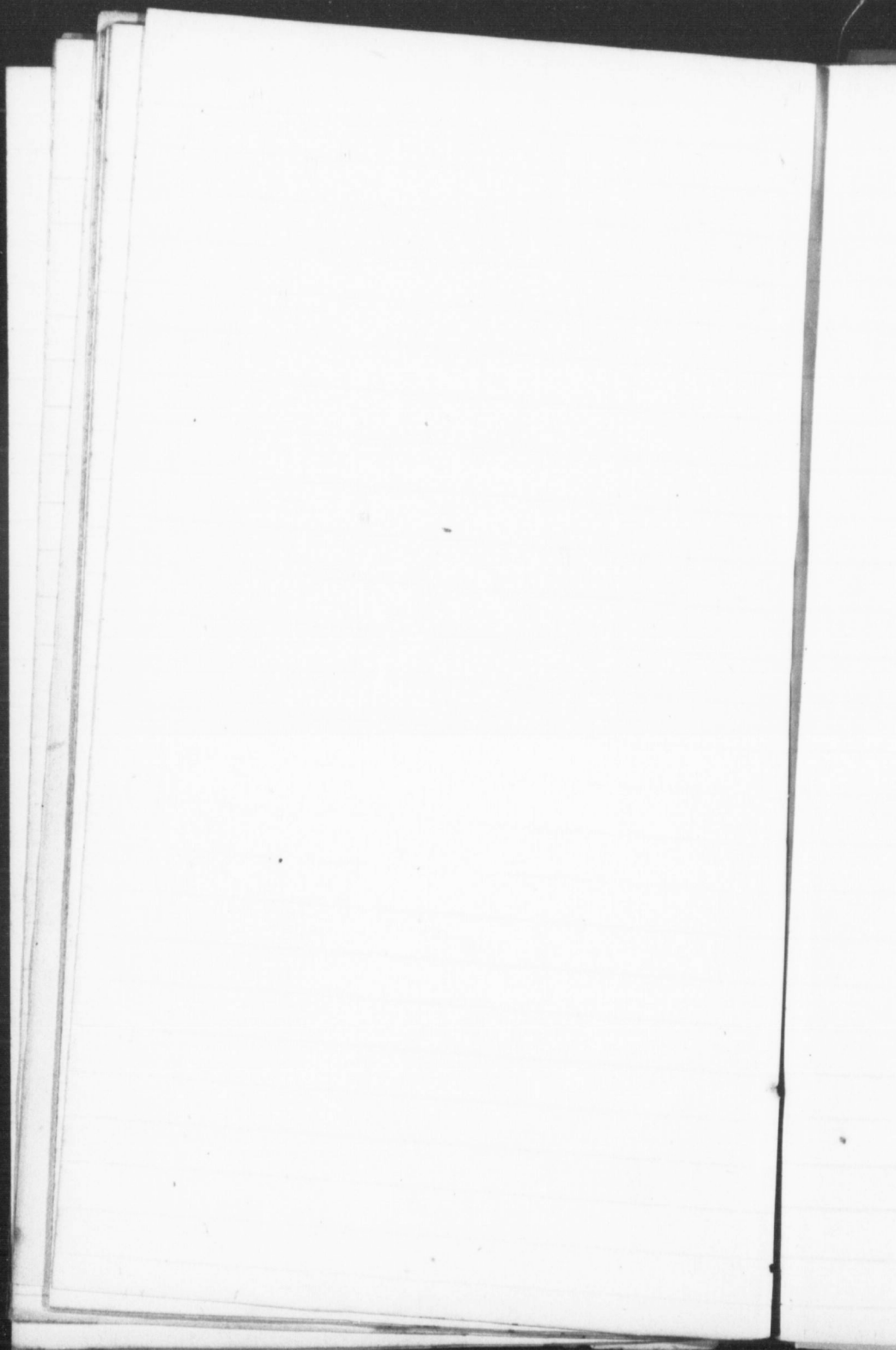



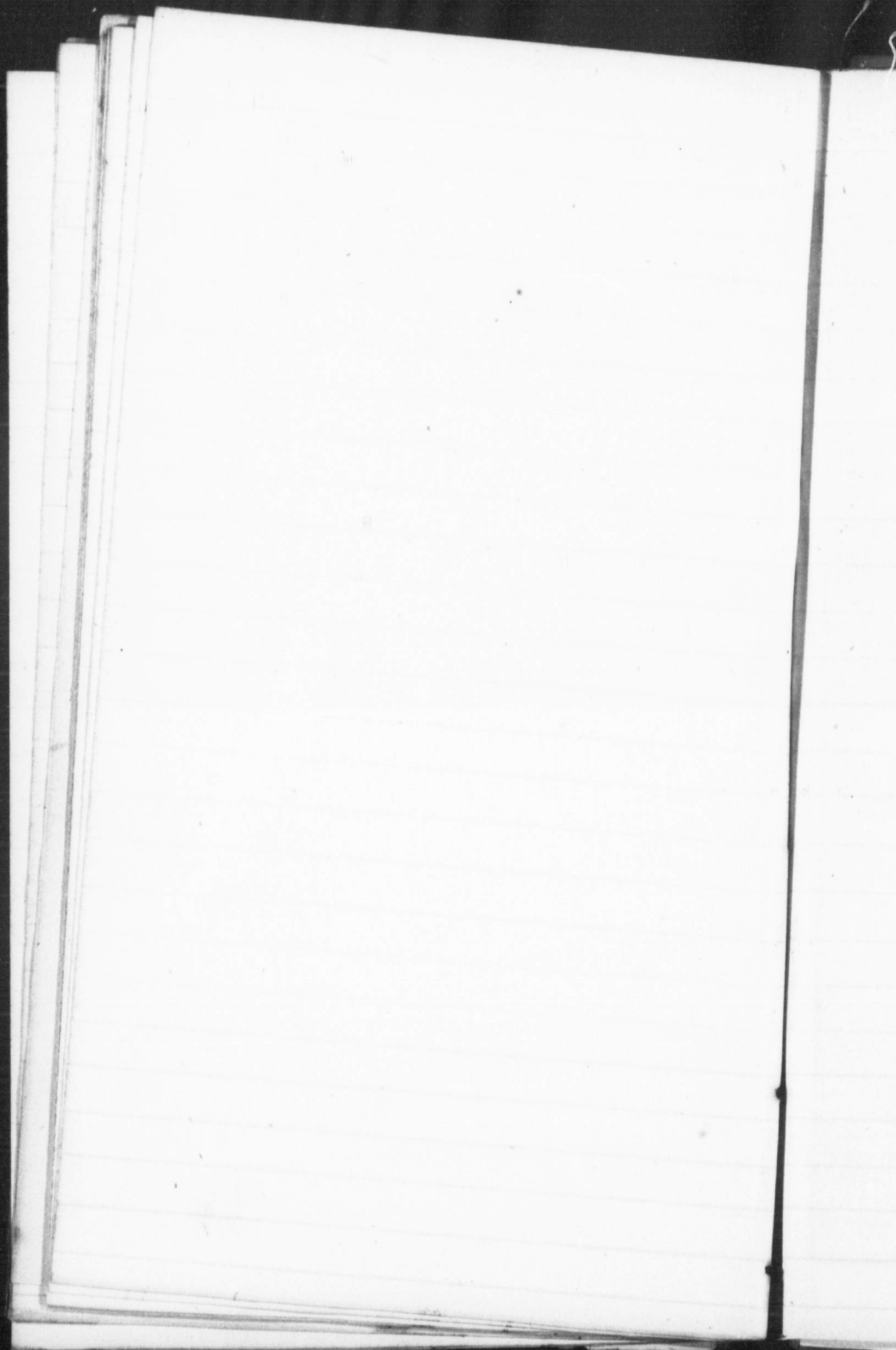

D

M

1 St.

2 D p

3

4 C ru

F 4th

6 St.

7

8 6 C

9 Low

10

11

F Rog

13 6 C

14 9 gr

15

16 Asce

17 Not

18 C ru

F Sun

20

21 8 8.

22

23

24 Q. V

25 Low

F Pente

27

28 inf.

29 K. C

30 C per

31 C ecl

and a fat
then sub
our winte
to the m
experien
and the l
magnitud
ere long
for winter
of the far
remain, m
is a well
be scatter

MAY 31 days.

Spring.

D	Sundays, Weather, Anniversaries, &c.	High Water, mean time, at			
		Halifax, N. S.	Anna-polis.	Charlotte Town, P. E. I.	Windsor & St. John.
1	St. Philip and St. James.	6 35a.	10 5a.	9 35a.	11 5a.
2	Perigee. High Tides.	7 21	10 51	10 21	11 51
3	<i>warm and</i>	8 8	11 38	11 8	morn.
4	☾ runs low. ☽ gr. elong. E.	8 56	morn.	11 56	0 38
5	4th Sun. aft. Easter.	9 43	0 26	morn.	1 26
6	St. John, Evan.	10 32	1 13	0 43	2 13
7	<i>pleasant,</i>	11 23	2 2	1 32	3 2
8	☾ ☾ ☽.	morn.	2 53	2 23	3 53
9	Low tides. <i>some rain,</i>	0 20	3 50	3 20	4 50
10	<i>accompanied</i>	1 24	4 54	4 24	5 54
11	<i>with thunder</i>	2 38	6 8	5 38	7 8
12	F Rogation Sun. ☽ ☾ ☽.	3 44	7 14	6 44	8 14
13	☽ ☾ ☽. <i>and lightning.</i>	4 48	8 18	7 48	9 18
14	☽ gr. elong. E.	5 41	9 11	8 41	10 11
15	<i>changes and</i>	6 22	9 52	9 22	10 52
16	Ascension. ☾ apogee.	7 3	10 33	10 3	11 33
17	Not very high tides. ☽ stat	7 37	11 7	10 37	A. 7
18	☾ runs high.	8 12	11 42	11 12	0 42
19	F Sun aft. Ascension. ☽ ☾ ☽.	8 47	A. 17	11 47	1 17
20	<i>becomes</i>	9 18	0 48	A. 18	1 48
21	☽ ☽. ☽ ☾ ☽.	9 54	1 24	0 54	2 24
22	<i>pleasant.</i>	10 29	1 59	1 29	2 59
23	<i>warmer,</i>	11 11	2 41	2 11	3 41
24	Q. Victoria b. '19.	A. 0	3 30	3 0	4 30
25	Low tides. <i>and</i>	0 54	4 24	3 54	5 24
26	F Pentecost—Whit Sun.	1 57	5 27	4 57	6 27
27	<i>more settled.</i>	3 6	6 36	6 6	7 36
28	inf. ☽ ☽ ☽.	4 10	7 40	7 10	8 40
29	K. Chas. II, rest. 1660.	5 11	8 41	8 11	9 41
30	☾ perigee. <i>very pleasant.</i>	6 7	9 27	9 7	10 37
31	☾ eclipsed part visible.	7 1	10 31	10 1	11 31

and a fattening animal two bushels, the produce of an acre will then subsist three lean bullocks 110 days, nearly the period of our winter, and three fatting ones 55 days. The great obstacles to the more rapid extension of the culture here, is, the want of experience, proper implements, as drill barrows, cultivators, &c. and the labour of securing the crop in winter. The apparent magnitude of these obstacles is daily diminishing, and we shall ere long discover, that root crops may be cultivated, and secured for winter use, as easily as other farm crops. The whole force of the farmer will be required this month; his manure, if any remain, must be all carted out. The best manure for the meadow is a well mixed compost. All the new barn yard manure should be scattered over the ground before ploughing, and ploughed in.

1844.

JUNE begins on SATURDAY.

Last Quarter, 7th d. 4h. 15m. A. under the horizon.
 New Moon, 15th d. 8h. 12m. A. under the horizon.
 First Quarter, 23d d. 11h. 10m. M. under the horizon.
 Full Moon, 30th d. 2h. 2m. M. bearing S. W. by S.

D	D	☉'s upper limb		days length	☉'s fast of clock.	☉'s dec. N.	☾ rises.	☾ pl.	☾ south-ing.	days incr's.
		rises.	sets.							
1	Sa	4 17 7	38 15 21	2	28 22	7	8 39a.	↑	m. 12	6 33
2	Su	4 16 7	39 15 23	2	19 22	15	9 31	↘	1 15	6 35
3	M	4 16 7	39 15 23	2	10 22	22	10 14	↘	2 17	6 35
4	Tu	4 16 7	40 15 24	2	0 22	29	10 48	↘	3 13	6 36
5	W	4 15 7	41 15 26	1	49 22	36	11 17	↘	4 6	6 38
6	Th	4 15 7	42 15 27	1	39 22	42	11 43	↘	4 54	6 39
7	F	4 15 7	42 15 27	1	28 22	48	morn.	↘	5 40	6 39
8	Sa	4 15 7	43 15 28	1	17 22	53	0 8	↘	6 24	6 40
9	Su	4 15 7	44 15 29	1	5 22	59	0 31	↘	7 7	6 41
10	M	4 14 7	44 15 30	0	53 23	3	0 56	↘	7 50	6 42
11	Tu	4 14 7	45 15 31	0	41 23	7	1 24	↘	8 34	6 43
12	W	4 14 7	45 15 31	0	29 23	11	1 51	↘	9 19	6 43
13	Th	4 14 7	46 15 32	0	16 23	15	2 25	↘	10 6	6 44
14	F	4 14 7	46 15 32	fa.	4 23	18	sets.	↘	10 54	6 44
15	Sa	4 14 7	47 15 33	sl.	9 23	20	7 36a.	↘	11 44	6 45
16	Su	4 14 7	47 15 33	0	21 23	23	8 18	↘	a. 33	6 45
17	M	4 14 7	48 15 34	0	34 23	24	8 56	↘	1 23	6 46
18	Tu	4 14 7	48 15 34	0	47 23	26	9 30	↘	2 11	6 46
19	W	4 14 7	48 15 34	1	0 23	27	9 59	↘	2 58	6 46
20	Th	4 14 7	48 15 34	1	18 23	27	10 25	↘	3 45	6 46
21	F	4 14 7	49 15 35	1	26 23	27	10 52	↘	4 31	6 47
22	Sa	4 15 7	49 15 34	1	39 23	27	11 7	↘	5 18	dec.
23	Su	4 15 7	49 15 34	1	52 23	27	11 46	↘	6 6	0 1
24	M	4 15 7	49 15 34	2	5 23	25	morn.	↘	6 57	0 1
25	Tu	4 15 7	49 15 34	2	18 23	24	0 16	↘	7 52	0 1
26	W	4 16 7	49 15 33	2	30 23	22	0 52	↘	8 50	0 2
27	Th	4 16 7	49 15 33	2	43 23	20	1 35	↘	9 52	0 2
28	F	4 17 7	49 15 32	2	55 23	17	rises.	↑	10 55	0 3
29	Sa	4 17 7	49 15 32	3	7 23	14	7 18a.	↑	11 57	0 3
30	Su	4 18 7	49 15 31	3	19 23	10	8 5	↑	2	0 4

Farms that will not produce good wheat, may be made to produce good Rye, yet to render it profitable, it should not be made to follow in consecutive years, as it often is, in the same field, sown with wheat, in the proportion of one to thirty of seed, rye is affirmed to be beneficial to the product of the wheat, affording shade and shelter, and protecting the latter from mildew, much improving the sample of the grain, and upon light soils, often giving an increase of two bushels per acre in the product. Rye will not thrive upon a wet soil—its general treatment nearly resembles that of wheat. The seed is generally sown early in September, sometimes in August, and sometimes as late as

rizon.
 rizon.
 horizon.
 by S.

	☾	days	incr.
south- ing.			
m. 12	6	33	
1 15	6	35	
2 17	6	35	
3 13	6	36	
4 6	6	38	
4 54	6	39	
5 40	6	39	
6 24	6	40	
7 7	6	41	
7 50	6	42	
8 34	6	43	
9 19	6	43	
10 6	6	44	
10 54	6	44	
11 44	6	45	
a. 33	6	45	
1 23	6	46	
2 11	6	46	
2 58	6	46	
3 45	6	46	
4 31	6	47	
5 18	dec.		
6 0	0	1	
57 0	0	1	
52 0	0	1	
50 0	0	2	
52 0	0	2	
55 0	0	3	
57 0	0	3	
2 0	0	4	

de to pro-
 be made
 me field,
 seed, rye
 affording
 w, much
 ils, often
 ct. Rye
 early re-
 early in
 late as

Saturday 7th June
Close Warm after last night's storm
dull and Cloudy. —

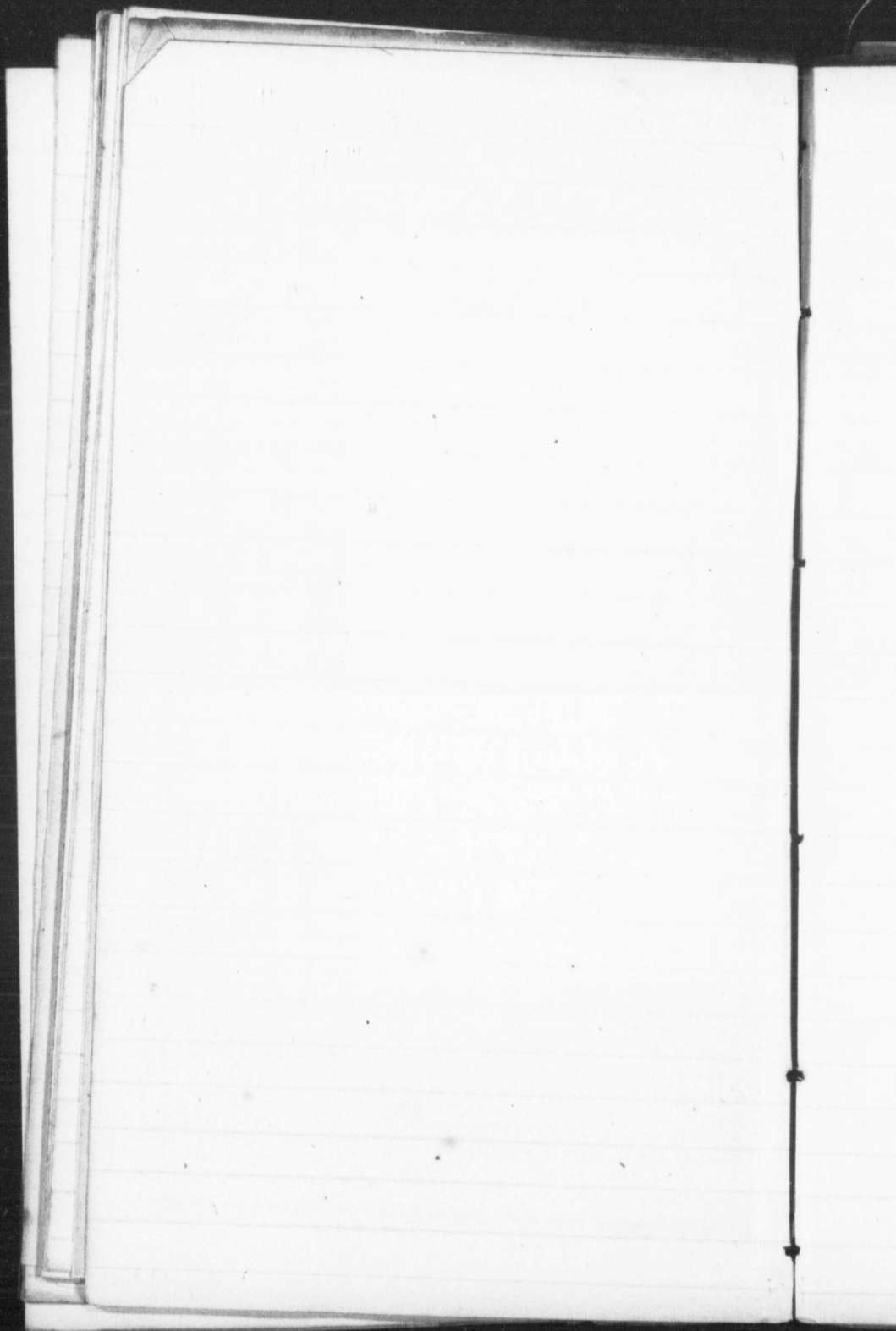



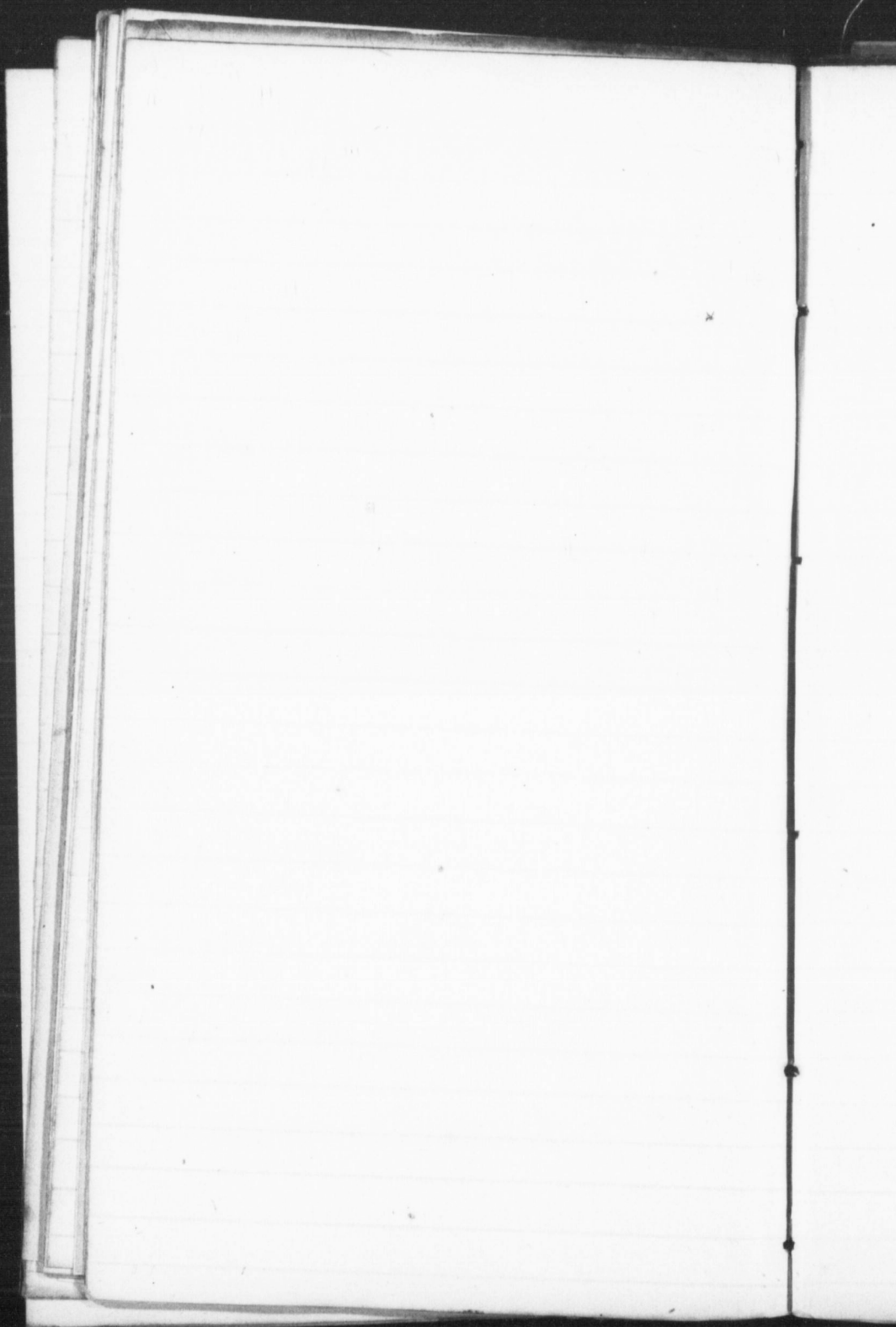



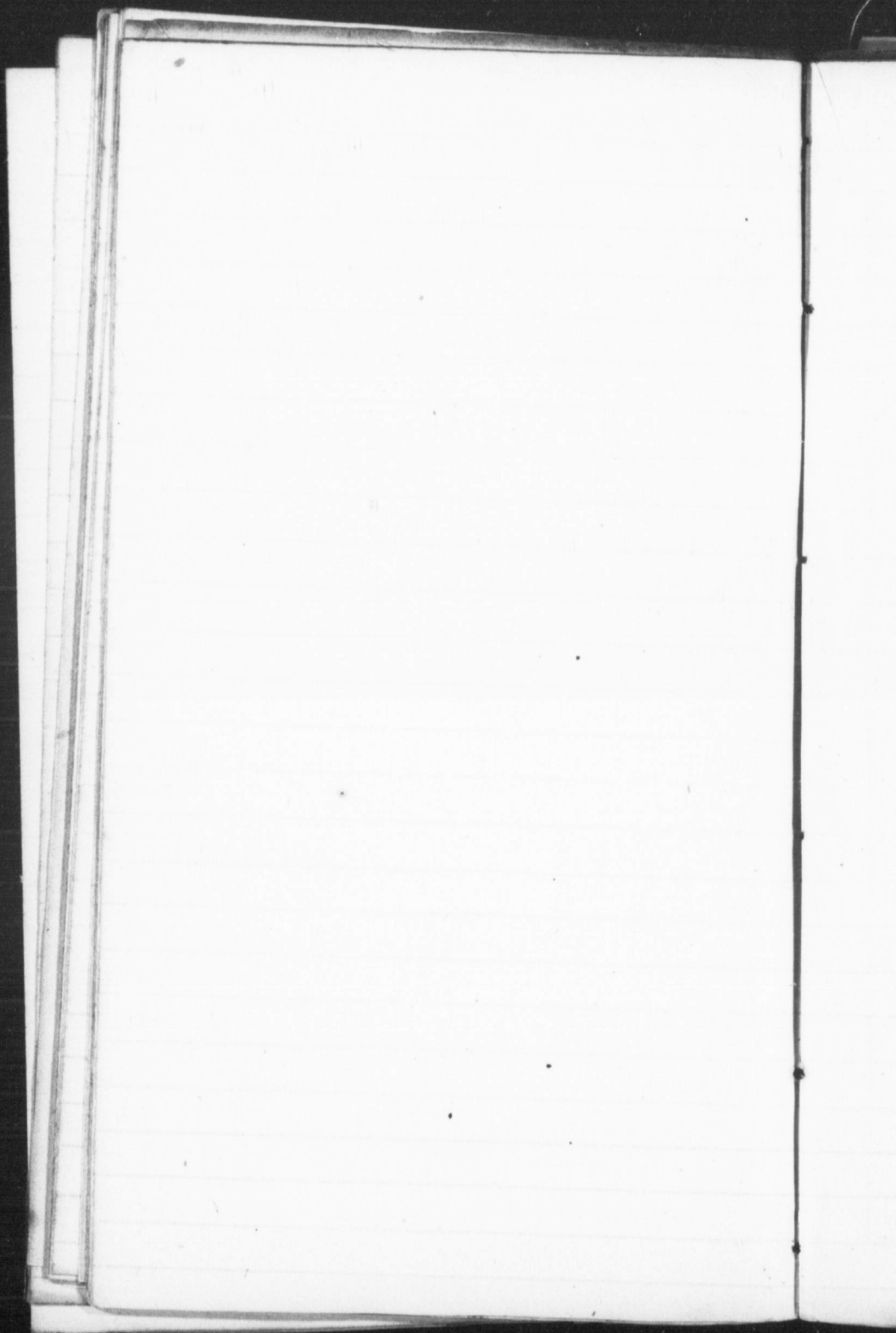



D
M

1 C
2 F
3 T
4 S
5 R
6 C
7 I
8 F
9 F
10 I
11 S
12 C
13 C
14 C
15 C
16 F
17 C
18 C
19 C
20 C
21 C
22 F
23 F
24 N
25 N
26 N
27 N
28 S
29 S
F 4

Nov
earl
even
adv
and
of
crea
coun
farm
have
only
and
is th
beco
tivel

JUNE 30 days.

Summer.

D M	Sundays, Weather, Anniversaries, &c.	High Water, mean time, at			
		Halifax. N. S.	Annapolis.	Charlotte Town, P. E. I.	Windsor & St. John.
1	☾ runs low. High Tides.	7 33a.	11 23a.	10 53a.	morn.
F	Trinity Sunday. <i>Some</i>	8 45	morn.	11 45	0 23
3	<i>appearance</i>	9 32	0 15	morn.	1 15
4	☾ ☾ h. <i>of rain.</i>	10 20	1 2	0 32	2 2
5	K. of Hanover. <i>b. 1771.</i>	11 8	1 50	1 20	2 50
6	Corpus Christi—Fête Dieu	11 58	2 38	2 8	3 38
7	Low tides.	morn.	3 28	2 58	4 28
8	<i>much pleasanter.</i>	0 50	4 20	3 50	5 20
F	1st Sun aft. Trinity.	1 49	5 19	4 49	6 19
10	[☾ ☾ ☾ et. ☿. ♀ stat.	2 53	6 23	5 53	7 23
11	St. Barnabas. <i>weather</i>	3 52	7 22	6 52	8 22
12	☾ apogee. <i>becomes</i>	4 55	8 25	7 55	9 25
13	<i>warmer.</i>	5 51	9 21	8 51	10 21
14	☾ runs high. ☾ ☾ ☿.	6 34	10 4	9 34	11 4
15	☾ eclipsed invis.	7 15	10 45	10 15	11 45
F	2nd Sun. aft. Trin. Not	7 53	11 23	10 53	A. 23
17	☾ ☾ ☿ [very high tides. ♀	8 28	11 58	11 28	0 58
18	<i>heat increases. [gr. brill.</i>	9 3	A. 33	A. 3	1 33
19	☾ ☾ ☿	9 38	1 8	0 38	2 8
20	Q. Victoria, acces. '37.	10 14	1 44	1 14	2 44
21	Q. Victoria, procl. Summer	10 54	2 24	1 54	3 24
22	☿ gr. elong. W. [begins.	11 39	3 9	2 39	4 9
F	3rd Sun. aft. Trin. <i>low</i>	A. 27	3 57	3 27	4 57
24	Nat. John Bapt. ☿ ☿ [tides.	1 21	4 51	4 21	5 51
25	<i>look out for</i>	2 29	5 59	5 29	6 59
26	<i>some rain.</i>	3 34	7 4	6 34	8 4
27	☾ ☾ ☿.	4 46	8 16	7 46	9 16
28	☾ perigee. ☾ runs low. Q.	5 52	9 22	8 52	10 22
29	St. Peter. [Victoria cr.	6 52	10 22	9 52	11 22
F	4th Sun aft Trin High tides	7 44	11 14	10 44	morn.

November, and requires more covering than wheat. When sown early, it is often depastured in Autumn, by calves, sheep, and even cows, without prejudicing the crop, and even to its advantage. It is often sown as a soiling crop, to be cut in spring and fed to stock. It cannot be denied by any one, that those pests of good farming, noxious weeds, have increased, and are increasing, at a most frightful rate in nearly every part of the country—insignificant in their appearance or results at first, the farmer treats them with contempt, but before he is aware, they have obtained a hold on the soil, and sets him at defiance. The only safe course with weeds is to meet them early in the field, and allow them no rest until the extirpation is complete. This is the most active month of the whole year for vegetation—it becomes the farmer therefore, to be stirring early, and watch attentively the whole circle of his fields—nothing should be neglected.

1844.

JULY begins on MONDAY.

Last Quarter, 7th d. 6h. 35m. M. bearing S. S. W.
 New Moon, 15th d. 10h. 9m. M. bearing S. E. by E.
 First Quarter, 22nd d. 4h. 58m. A. bearing S. S. E.
 Full Moon, 29th d. 10h. 19m. M. under the horizon.

D	M	☉'s supper limb		Days length.	☉'s lw. of clock.	☉'s dec. N.	☾ rises.	☾ pl.	☾ south-ing.	Days decr's.
		rises.	sets.							
1	M	4 18	7 49	15 31	3 30	23° 6'	8 43a.	☾ M	57	0 4
2	Tu	4 19	7 48	15 29	3 42	23 2	9 17	☾	1 53	0 6
3	W	4 20	7 48	15 28	3 53	22 57	9 44	☾	2 45	0 7
4	Th	4 20	7 48	15 28	4 3	22 52	10 9	☾	3 33	0 7
5	F	4 21	7 47	15 26	4 14	22 47	10 35	☾	4 18	0 9
6	SA	4 21	7 47	15 26	4 24	22 41	10 59	☾	5 2	0 9
7	Su	4 22	7 47	15 25	4 34	22 34	11 24	☾	5 46	0 10
8	M	4 23	7 46	15 23	4 43	22 28	11 52	☾	6 30	0 12
9	Tu	4 23	7 46	15 23	4 52	22 20	morn.	☾	7 15	0 12
10	W	4 24	7 45	15 21	5 1	22 13	0 26	☾	8 2	0 14
11	Th	4 25	7 45	15 20	5 9	22 5	1 2	☾	8 49	0 15
12	F	4 26	7 44	15 18	5 17	21 57	1 46	☾	9 38	0 17
13	SA	4 27	7 44	15 17	5 24	21 48	2 36	☾	10 28	0 18
14	Su	4 28	7 43	15 15	5 31	21 39	sets	☾	11 18	0 20
15	M	4 29	7 42	15 13	5 37	21 30	7 32a.	☾ A.	7	0 22
16	Tu	4 30	7 41	15 11	5 43	21 20	8 2	☾	0 56	0 24
17	W	4 31	7 41	15 10	5 49	21 10	8 31	☾	1 43	0 25
18	Th	4 32	7 40	15 8	5 53	20 59	8 58	☾	2 30	0 27
19	F	4 32	7 39	15 7	5 58	20 48	9 23	☾	3 17	0 28
20	SA	4 33	7 38	15 5	6 1	20 37	9 49	☾	4 4	0 30
21	Su	4 34	7 37	15 3	6 5	20 26	10 18	☾	4 54	0 32
22	M	4 35	7 36	15 1	6 7	20 14	10 52	☾	5 46	0 34
23	Tu	4 36	7 35	14 59	6 9	20 2	11 31	☾	6 41	0 36
24	W	4 37	7 34	14 57	6 10	19 49	morn.	☾	7 40	0 38
25	Th	4 38	7 33	14 55	6 11	19 36	0 19	☾	8 40	0 40
26	F	4 40	7 32	14 52	6 11	19 23	1 15	☾	9 41	0 43
27	SA	4 41	7 31	14 50	6 11	19 10	rises	☾	10 41	0 45
28	Su	4 42	7 30	14 48	6 10	18 56	6 39a.	☾	11 38	0 47
29	M	4 43	7 29	14 46	6 8	18 42	7 14	☾	8	0 49
30	Tu	4 44	7 29	14 45	6 6	18 27	7 45	☾ M	32	0 50
31	W	4 45	7 28	14 43	6 3	18 12	8 10	☾	1 22	0 52

Diseases in the cattle, like those in man, are more easily prevented than cured. The best preventives are, a plenty of wholesome food, dry pastures in summer, dry and clean sheds, or stables, or well littered yards in winter, and an ounce of salt per diem to cattle and horses, and a quarter of an ounce to sheep. Salt augments the nourishment of the food eaten, improves the wool, and prevents disease. A great object is gained by bringing turnips forward as rapidly as possible after they have come up, as the principal danger of destruction or failure is before the rough leaf is put forth. In England bone dust is usually drilled

E.
C.

h- .	Days decr's.
7	0 4
3	0 6
5	0 7
3	0 7
8	0 9
2	0 9
6	0 10
	0 12
	0 12
	0 14
	0 15
	0 17
	0 18
	0 20
	0 22
	0 24
	0 25
	0 27
	0 28
	0 30
	0 32
	0 34
	0 36
	0 38
	0 40
	0 43
	0 45
	0 47
	0 49
	0 50
	0 52

ly pre-
nty of
sheds,
of salt
sheep.
es the
inging
ne up,
e the
drilled

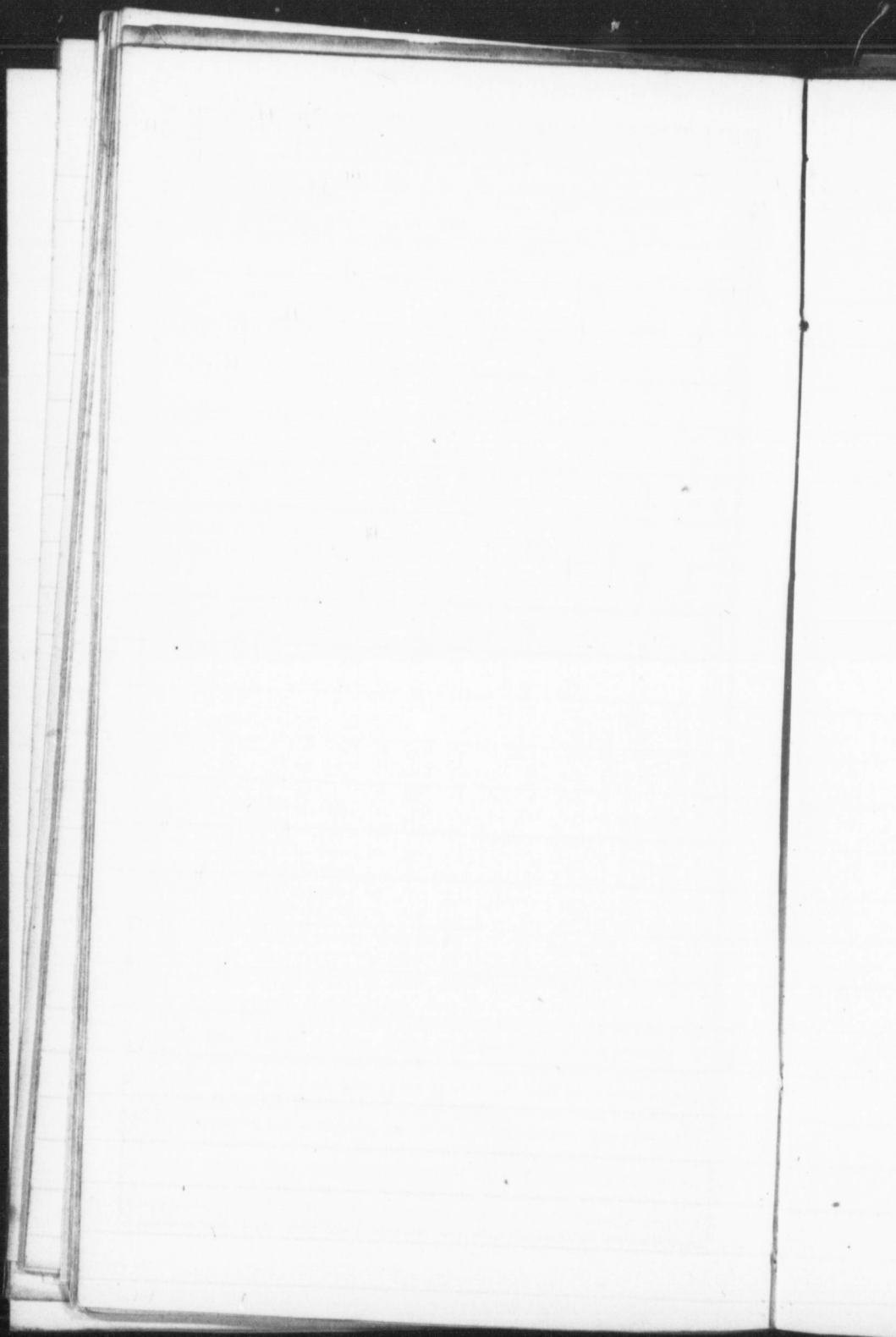





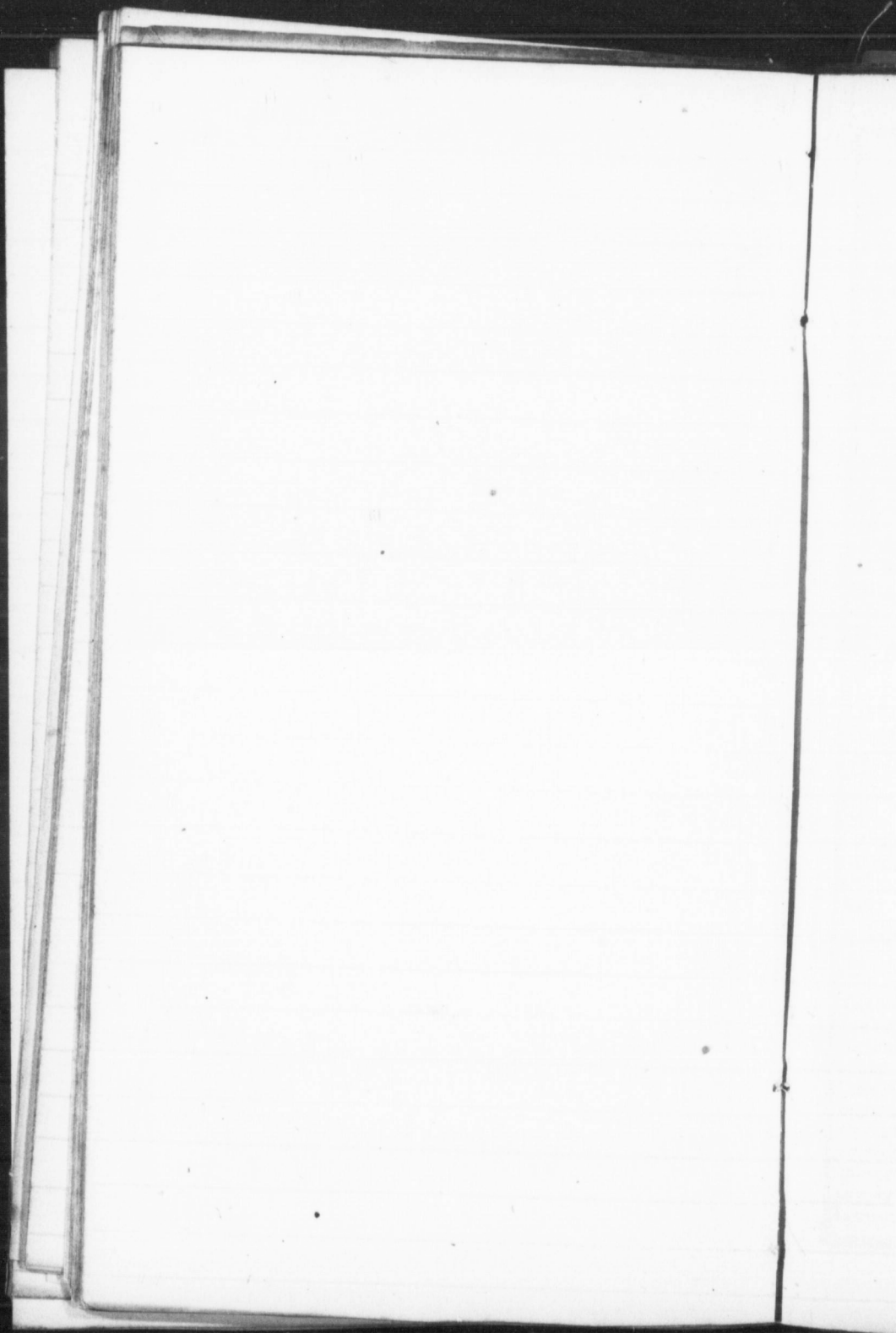



D

M

1 E

2 D

3

4

5

6 6

F 5

8

9 8

10 C

11 8

12 C

13

F 6

15 S

16 6

17

18

19 6

20

F 7

22 L

23 C

24 2

25 S

26 S

27

F 8

29 H

30

31

in wi

rare,

be a

and

rows

tectio

roots

Corn,

more

wet

potat

harve

suppl

rakes

JULY 31 days.

Summer.

D	Sundays, Weather, Anniversaries, &c.	High Water, mean time, at			
		Halifax, N S.	Anna- polis.	Charlotte Town, P. E. I.	Windsor, & St. John.
1	Earth farthest from Sun.	8 54a.	morn.	11 54	M 14
2	Dog days begin. [♂♂♂]	9 21	0 24	morn.	1 24
3	[Vis. B. V. M.]	10 6	0 51	0 21	1 51
4	nights become	10 48	1 36	1 6	2 36
5	very warm.	11 30	2 18	1 48	3 18
6	♂♂♂.	morn.	3 0	2 30	4 0
F 5th	Sun aft Trin Low tides	0 13	3 43	3 13	4 53
8	some rain may	0 59	4 29	3 59	5 29
9	♂♂. now be	1 51	5 21	4 51	6 2
10	♂ apogee.	2 58	6 28	4 58	7 28
11	♂ stat. expected	4 5	7 35	7 5	8 35
12	♂ runs high.	5 14	8 44	8 14	9 44
13	clear, bright,	6 9	9 39	9 9	10 39
F 6th	Sun aft Trin. ♂♂♂.	6 53	10 23	9 53	11 23
15	St. Swithin. Not very high	7 33	11 3	10 33	A. 3
16	♂♂♂ ♀. and warm. [tides	8 10	11 40	11 10	0 40
17		8 48	11 18	11 48	1 18
18	some thunder	9 21	0 51	A. 21	1 51
19	♂♂♀.	9 58	1 28	0 58	2 28
20	accompanied	10 34	2 4	1 34	3 4
F 7th	Sun aft Trin with	11 15	2 45	2 15	3 45
22	Low tides. warm rain.	11 59	3 29	2 59	4 29
23	☉ enters ♄. ♂☉♀.	A 51	4 21	3 51	5 21
24	♂ stat. clears up	1 52	5 22	4 52	6 22
25	St. James. ♂ runs low.	3 11	6 41	6 11	7 41
26	St. Anne. ♂ perigee. ♀	4 32	8 2	7 32	9 2
27	bright and [☉♂].	5 45	9 15	8 45	10 15
F 8th	Sun. aft Trin. ♂♂♂.	6 26	9 56	9 26	10 56
29	High tides. French Revo-	7 37	11 7	10 37	morn.
30	[lution 1830.	8 24	11 52	11 24	0 57
31	very pleasant.	9 4	morn.	morn.	1 34

in with the seed, to hasten the early growth; here bone dust is rare, but a mixture of soot and ashes, or ashes alone, is found to be a very good application, particularly for the common turnip, and may be sown upon them broad cast, or scattered over the rows by hand—it will hasten their growth, prove a partial protection against insects. and improve the size and goodness of the roots. The soil for turnips should be such as will grow Indian Corn, it should be rich and dry, and with these qualifications, the more that sand preponderates the better, clay is the worst, and wet soils do not answer much better. Finish hoeing out corn, potatoes, and all other crops, and make early preparation for harvesting. See that your tools are all in order, and a full supply of each—get the best you can procure—in particular, rakes and pitchforks, which you know wont break by fair usage.

1844.

AUGUST begins on THURSDAY.

Last Quarter, 5th d. 11h. 12m. A. bearing E. by N.

New Moon, 13th d. 10h. 17m. A. under the horizon.

First Quarter, 20th d. 10h. 1m. A. bearing S. W. by W.

Full Moon, 27th d. 8h. 19m. A. bearing E. S. E.

D	D	☉'supper limb.	Days length.	☉slw. of clock.	☉ dec. N.	☾ rises.	☾ pl.	☾ south- ing.	Days decr's.
M	W.	rises. sets.							
1	Th	4 46 7 27	14 41 6 0	17 57	8 35a.	☾	2 10m.	0 54	
2	F	4 47 7 25	14 38 5 56	17 42	9 1	☾	2 55	0 57	
3	SA	4 48 7 23	14 35 5 51	17 26	9 26	☾	3 40	1 0	
4	Su	4 50 7 22	14 32 5 46	17 10	9 54	☾	4 24	1 3	
5	M	4 51 7 20	14 29 5 40	16 54	10 25	☾	5 20	1 6	
6	Tu	4 52 7 19	14 27 5 34	16 38	11 0	☾	5 56	1 8	
7	W	4 53 7 17	14 24 5 27	16 21	11 42	☾	6 43	1 11	
8	Th	4 54 7 16	14 22 5 19	16 4	morn.	☾	7 31	1 13	
9	F	4 55 7 15	14 20 5 11	15 47	0 29	☾	8 21	1 15	
10	SA	4 56 7 13	14 17 5 2	15 29	1 23	☾	9 11	1 18	
11	Su	4 58 7 11	14 13 4 53	15 11	2 21	☾	10 0	1 22	
12	M	4 59 7 10	14 11 4 44	14 53	3 24	☾	10 49	1 24	
13	Tu	5 0 7 8	14 8 4 43	14 35	sets.	☾	11 38	1 27	
14	W	5 1 7 7	14 6 4 22	14 17	7 1a.	☾	A 25	1 29	
15	Th	5 2 7 5	14 3 4 11	13 58	7 28	☾	1 13	1 32	
16	F	5 4 7 4	14 0 3 59	13 39	7 56	☾	2 2	1 35	
17	SA	5 5 7 2	13 57 4 47	13 20	8 24	☾	2 51	1 38	
18	Su	5 6 7 0	13 54 3 34	13 0	8 55	☾	3 43	1 41	
19	M	5 7 6 59	13 52 3 20	12 41	9 31	☾	4 37	1 43	
20	Tu	5 8 6 57	13 49 3 6	12 21	10 21	☾	5 34	1 46	
21	W	5 9 6 55	13 46 2 52	12 1	11 9	☾	6 33	1 49	
22	Th	5 11 6 54	13 43 2 37	11 41	morn.	☾	7 32	1 52	
23	F	5 12 6 52	13 40 2 22	11 21	0 9	☾	8 31	1 55	
24	SA	5 13 6 50	13 37 2 5	11 0	1 17	☾	9 28	1 58	
25	Su	5 14 6 48	13 34 1 50	10 39	2 27	☾	10 21	2 1	
26	M	5 15 6 47	13 32 1 33	10 19	rises.	☾	11 12	2 3	
27	Tu	5 16 6 45	13 29 1 16	9 57	6 11a.	☾	8	2 6	
28	W	5 18 6 43	13 25 0 58	9 36	6 37	☾	M. 1	2 10	
29	Th	5 19 6 42	13 23 0 41	9 15	7 3	☾	0 47	2 12	
30	F	5 20 6 40	13 20 0 22	8 53	7 30	☾	1 33	2 15	
31	SA	5 21 6 38	13 17 0 4	8 32	7 56	☾	2 18	2 18	

If a man would understand the value of agriculture; if he would learn to prize the art of all arts, the one that confers wealth and bread on the world; if he would see the true nobility of the country; if he would learn to look upon labor in its true light, honorable and useful to all; if he would have his heart gladdened at the successful results and rewards of honest industry, let him go among active, intelligent, practical farmers, men who in their practice enforce the same lessons they embrace in their theory. We know not of any other sight so well calculated to show at a single glance the great source of national prosperity, the manner

W.

Auth- ing.	Days decr's.
10m.	0 54
55	0 57
40	1 0
24	1 3
20	1 6
56	1 8
43	1 11
31	1 13
21	1 15
11	1 18
0	1 22
49	1 24
38	1 27
25	1 29
13	1 32
2	1 35
51	1 38
43	1 41
37	1 43
34	1 46
33	1 49
32	1 52
31	1 55
28	1 58
21	2 1
2	2 3
	2 6
1	2 10
17	2 12
3	2 15
8	2 18

he would
health and
y of the
ue light,
laddened
, let him
o in their
ir theory.
show at a
e manner

August Continues
Monday. 12th Note for 21; 2. 4-
due W B - on the 12th April 1845

2.4-
Aunt (1845)





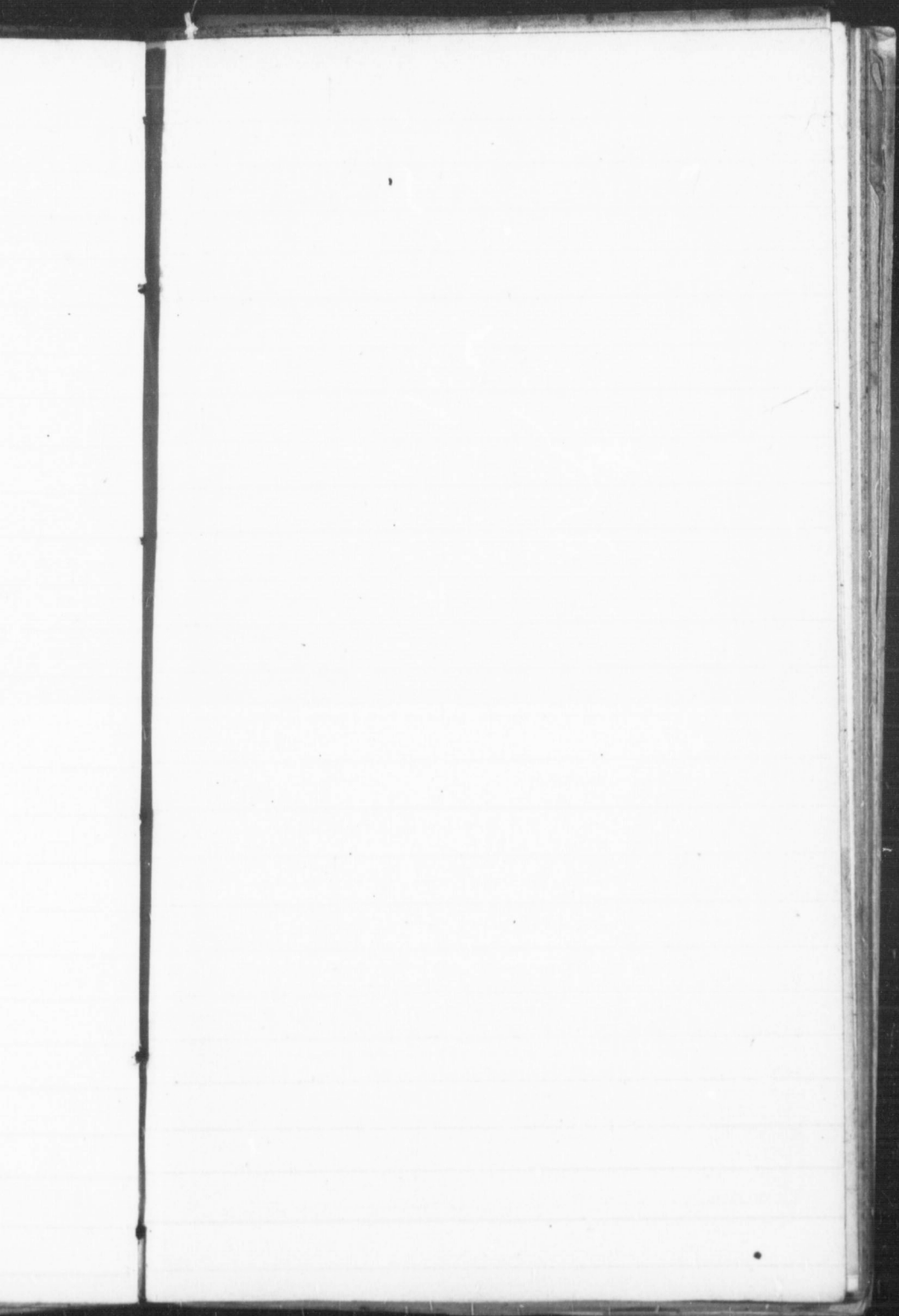

D

M

1|La

2|8

3|8

F 9th

5 Lo

6|

7|C

8|C

9|

10|

F 10th

12|Me

13|Q.

14|Q

15|As

16|

17|Du

F 11th

19|

20|Lo

21|C

22|C

23|C

24|St

F 12th

26|Pri

27|Hi

28|St.

29|St.

30|8

31|

in whi

ripeni

cultivi

fragra

when

flower

heavy

begin

when,

of ple

abund

while

render

now s

AUGUST 31 days.

Summer.

D M	Sundays, Weather, Anniversaries, &c.	High Water, mean time, at			
		Halifax. N. S.	Annapo- lis.	Charlotte Windsor, Town, P. E. I.	St John.
1	Lammas. ☾ runs low.	9 41a.	morn.	morn.	morn.
2	☿ ☾ ♄. very fine	10 18	1 11	0 41	2 11
3	☿ ☾ ♄. weather for	10 55	1 48	1 18	2 48
F 9th	Sun. aft. Trin. ☿ ☉ ☿.	11 30	2 25	1 55	3 25
5	Low tides. the	morn.	3 0	2 30	4 0
6	hay makers.	0 10	3 40	3 10	4 40
7	☾ apogee.	0 55	4 25	3 55	5 25
8	☾ runs high.	1 56	5 26	4 56	6 26
9	very pleasant	3 16	6 46	6 16	7 46
10	for some	4 36	8 6	7 36	9 6
F 10th	Sun aft. Trin. ☿ ☾ ♄.	5 42	9 12	8 42	10 12
12	Meteoric period. days.	6 31	10 1	9 31	11 1
13	Q. Adelaide, b. 1792.	7 11	10 41	10 11	11 41
14	♀ stat. [tides not very high	7 49	11 19	10 49	A. 19
15	Ass. B.V.M. ☾ runs low.	8 25	11 55	11 25	0 55
16	threatens rain. [☿ ☾ ♄.	8 59	A. 29	11 59	1 29
17	Dutchess Kent, b. 1786.	9 35	1 5	A. 35	2 5
F 11th	Sun aft Trin.	10 12	1 42	1 12	2 42
19	look out for	10 51	2 21	1 51	3 21
20	Low tides. ♀ gr Hel lat S	11 36	3 6	2 36	4 6
21	☾ perigee. more rain.	A. 20	3 50	3 20	4 50
22	☉ enters ♍.	1 33	5 3	4 33	6 3
23	☾ runs low. unsettled.	2 58	6 28	5 58	7 28
24	St Bartholomew. dull.	4 28	7 58	7 28	8 58
F 12th	Sun aft Trin. ☿ ☾ ♄.	5 39	9 9	8 39	10 9
26	Prince Albert b. '19.	6 36	10 6	9 36	11 6
27	High tides. and	7 22	10 52	10 22	11 52
28	St. Augustine. ☾ runs low	8 3	11 33	11 3	morn.
29	St. John Bapt. beheaded	8 40	morn.	11 40	6 33
30	☿ ☾ ♄.	9 14	0 10	morn.	1 10
31	overcast.	9 47	0 44	0 14	1 44

in which wealth is created, as a ramble in the fields, among the ripening or growing crops, or a few hours ride through a well cultivated district, when the farmer is filling his barns with the fragrant hay, and the reaper his arms with the golden sheaves; when the light wind comes scented with the odour of millions of flowers from the meadows and pastures, and gently bows the heavy heads of the maturing grain, when the rich silken tassels begin to wave amid the deep green of the luxuriant corn, and when, in short, on every hand, are to be seen unfailing indications of plenty, and for the toil and labours of the husbandman an abundant reward. Grass ought never to be exposed to the dew while spread. A few days of sun and dew while thus exposed, renders it almost worthless. Hay may also be carried into the mow sooner, by using salt freely at the rate of 4 quarts to a ton.

1844.

SEPTEMBER begins on SUNDAY.

Last Quarter, 4th d. 5h. 29m. A. under the horizon.

New Moon, 12th d. 9h. 2m. M. bearing S. E. by E.

First Quarter, 19th d. 3h. 38m. A. under the horizon.

Full Moon, 26th d. 9h. 0m. M. under the horizon.

D	D	☉'s upper limb.		days length	☉ fast of clock.	☉'s dec. N.	☾ rises.	☾ pl.	☾ south-ing.	days	decr's.
		rises.	sets.								
1	SA	5 22	6 36	13 14	0 15	8° 10'	8 16a.	☾	3 3m.	2 21	
2	Su	5 24	6 34	13 10	0 34	7 48	8 58	☾	3 49	2 25	
3	M	5 25	6 33	13 8	0 53	7 26	9 37	☾	4 36	2 27	
4	Tu	5 26	6 31	13 5	1 13	7 4	10 22	☾	5 24	2 30	
5	W	5 27	6 29	13 2	1 32	6 42	11 13	☾	6 13	2 33	
6	Th	5 28	6 27	12 59	1 52	6 19	morn.	☾	7 2	2 36	
7	F	5 29	6 25	12 56	2 12	5 57	0 8	☾	7 51	2 39	
8	SA	5 31	6 23	12 52	2 33	5 34	1 10	☾	8 40	2 43	
9	Su	5 32	6 22	12 50	2 53	5 12	2 14	☾	9 29	2 45	
10	M	5 33	6 20	12 49	3 14	4 49	3 21	☾	10 17	2 46	
11	Tu	5 34	6 18	12 44	3 34	4 26	4 30	☾	11 5	2 51	
12	W	5 35	6 16	12 41	3 55	4 3	sets	☾	11 54	2 54	
13	Th	5 36	6 14	12 38	4 16	3 40	6 23a.	☾	A 46	2 57	
14	F	5 38	6 12	12 34	4 37	3 17	6 57	☾	1 37	3 1	
15	SA	5 39	6 10	12 31	4 58	2 54	7 33	☾	2 32	3 4	
16	Su	5 40	6 8	12 28	5 19	2 31	8 16	☾	3 29	3 7	
17	M	5 41	6 7	12 26	5 40	2 7	9 7	☾	4 28	3 9	
18	Tu	5 43	6 5	12 22	6 1	1 44	10 5	☾	5 27	3 13	
19	W	5 44	6 3	12 19	6 22	1 21	11 9	☾	6 26	3 16	
20	Th	5 45	6 1	12 16	6 43	0 58	morn.	☾	7 23	3 19	
21	F	5 46	5 59	12 13	7 4	0 34	0 18	☾	8 16	3 22	
22	SA	5 47	5 57	12 10	7 25	N. 11	1 27	☾	9 7	3 25	
23	Su	5 48	5 55	12 7	7 46	S. 13	2 37	☾	9 55	3 28	
24	M	5 50	5 53	12 3	8 7	0 36	rises.	☾	10 41	3 32	
25	Tu	5 51	5 51	12 0	8 27	0 59	5 6a.	☾	11 27	3 35	
26	W	5 52	5 49	11 57	8 47	1 23	5 32	☾	12	3 38	
27	Th	5 53	5 48	11 55	9 8	1 46	5 58	☾	0 57	3 43	
28	F	5 54	5 46	11 52	9 28	2 10	6 25	☾	1 43	3 46	
29	SA	5 55	5 44	11 49	9 47	2 33	6 59	☾	2 29	3 50	
30	Su	5 57	5 42	11 45	10 7	2 56	7 36	☾			

If your hoed crops have been properly cultivated, they are now free from weeds; still, as it is a practice where thistles prevail, and one founded on correct principles, to plant and hoe such land, it may be well to look over the corn, potatoe, and other crops, and see that none of these weeds escape—a few hours work properly applied now, may save the labour of weeks hereafter. Where it is intended to sow wheat after corn, this crop should be cut up and removed from the ground as early as its maturity will admit—if the ground is well manured for the corn, as it always should be, and well cultivated, a crop of wheat may properly follow corn, and but little labour in ploughing is required

Sunday the 1st.

A most destruction fire this morning
at 3 o'clock - Stimpson's Store
consumed ^{Geo. Cooper's Shop} together with a Shop occupied
by Miss W. Lundy, and owned by D.
Merriman
a very pleasant day

Monday 2^d.

Tuesday 3^d Very appearance of Rain
Wind from S. -
constant steady Rain at night for some
hours - cleared off about midnight.

Wednesday 4th a delightful day
after the Rain -
Bazaar

Thursday 5th Shining in the morning,
Wind N. & S. cleared off of Rain
but still cool

Friday 6th a fine day & clear
warm weather in the forenoon

South- ing.	days	decr's.
3 3m.	2	21
3 49	2	25
4 36	2	27
5 24	2	30
6 13	2	33
7 2	2	36
7 51	2	39
8 40	2	43
9 29	2	45
10 17	2	46
11 5	2	51
11 54	2	54
A 46	2	57
1 37	3	1
2 32	3	4
3 29	3	7
4 28	3	9
5 27	3	13
6 26	3	16
7 23	3	19
8 16	3	22
9 7	3	25
9 55	3	28
10 41	3	32
1 27	3	35
8	3	38
12	3	40
0 57	3	43
1 43	3	46
2 29	3	50

they are now
les prevail,
l hoe such
and other
few hours
eeks here
this crop
early as its
r the corn,
wheat may
is required

Saturday ^{9th} September (Continue)

Sunday ^{10th} a splendid day

Monday ^{11th} a thick fog early this morning
clear off fog - Frost, for some.

Tuesday, 10th Stormy Weather
the greater part of the day fine.

Wednesday, 11th Still stormy & misty.
Wind N. N. E. unfavorable for some.

Thursday, 12th a fine day
Capt. Bayfield & family per ship leave
via steamer to Victoria.

no

Prising
ours. -

at the

Prising
Harris

no

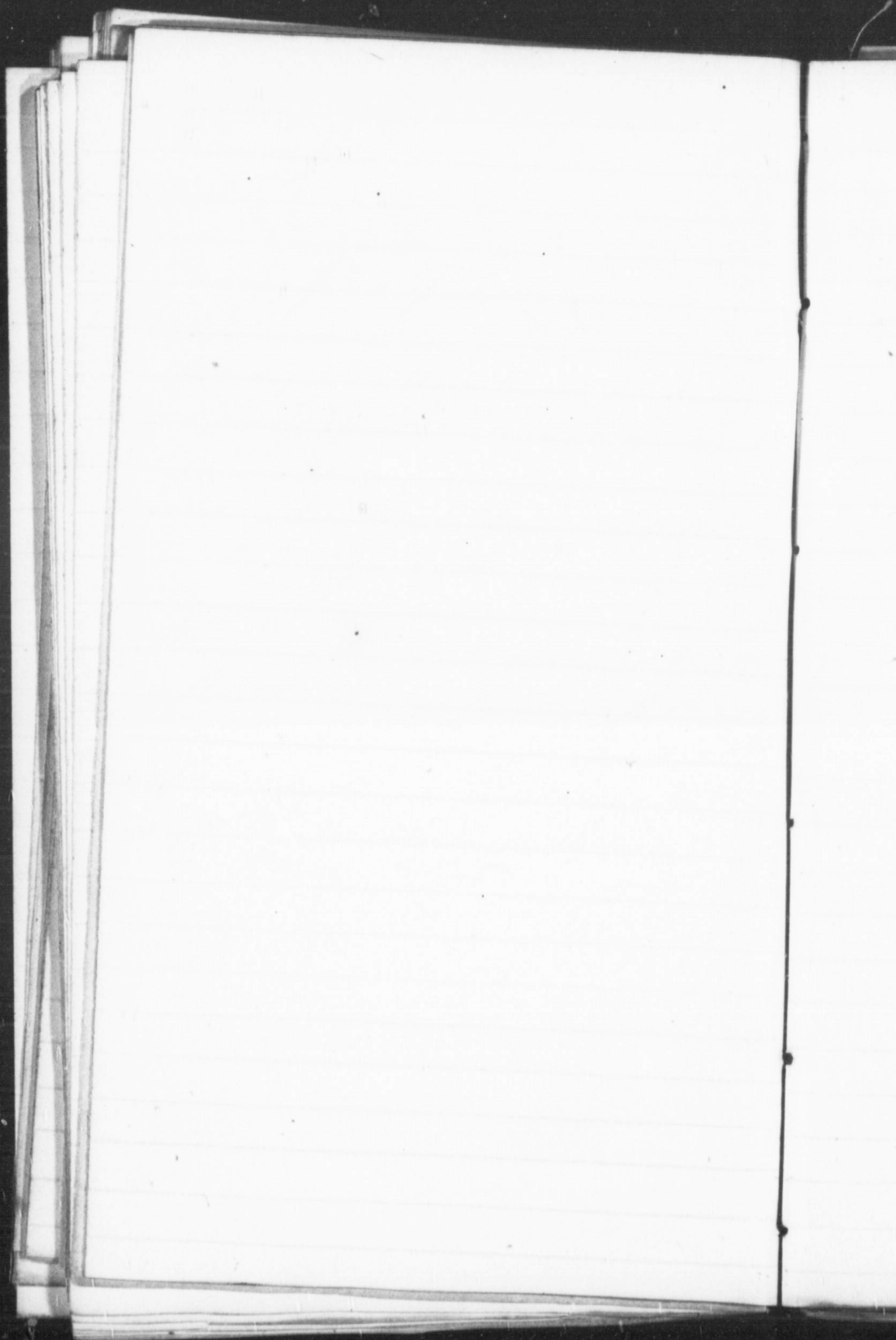







D Sun
M Ann

F 13th Sun
2 London

3

4 C apog

5 C runs

6

7

F 14th Sun

9

10

11 C C 3.

12 Very hi

13

14 Jewish

F 15th Sun

16 C perig

17 St. Lam

18 C runs

19

20

21 St. Matt

F 16th Sun

23

24

25

26 High tide

27 C 3 3/4.

28 inf. C C

F 17th Sun

30 St Jerome

to get in the
now have in
generally kn
moderate, o
weather, it d
as much as i
greater amo
November a
means will a
this method.
commence to
sumption, th
the difference
serve grain e
cattle, &c. ti

SEPTEMBER 30 days.

Autumn.

D	Sundays, Weather, Anniversaries, &c.	High Water, mean time, at			
		Halifax N. S.	Ar-nap-olis.	Charlotte Town, P. E. I.	Windsor, & St. John.
F	13th Sun aft Trin. St Giles	10 20a.	1 17m.	M 47	2 17m.
2	London burnt 1666 O. S.	11 3	1 50	1 20	2 50
3	<i>warm weather,</i>	11 30	2 33	2 3	3 33
4	☾ apogee. Low tides.	morn.	3 0	2 30	4 0
5	☾ runs high. <i>still continues.</i>	0 12	3 42	3 12	4 42
6	<i>becomes somewhat</i>	1 7	4 37	4 7	5 37
7	<i>cooler in the</i>	2 28	5 58	5 28	6 58
F	14th Sun aft Trin. ☽ ☾ ♀.	3 52	7 22	6 52	8 22
9	[Nat. B. V. M.]	5 5	8 35	8 5	9 35
10	<i>mornings and</i>	5 59	9 29	8 59	10 29
11	<i>evenings.</i>	6 42	10 12	9 42	11 12
12	Very high tides.	7 21	10 51	10 21	11 51
13	<i>clear and pleasant.</i>	7 58	11 28	10 58	A. 28
14	Jewish Year 5605 begins.	8 30	A. 0	11 30	1 0
F	15th Sun aft Trin. ☽ stat.	9 9	0 39	A. 9	1 39
16	☾ perigee. <i>cool breezes</i>	9 50	1 20	0 50	2 20
17	St. Lambert. <i>but pleasant</i>	10 30	2 0	1 30	3 0
18	☾ runs low. <i>weather.</i>	11 17	2 47	2 17	3 47
19		A. 11	3 41	3 11	4 41
20	<i>a storm, accompanied</i>	1 24	4 54	4 24	5 54
21	St. Matthew. <i>with high</i>	2 53	6 23	5 53	7 23
F	16th Sun aft Trin. ☽ enters	4 21	7 51	7 21	8 51
23	[☾] Autumn begins.	5 28	8 58	8 28	9 58
24	<i>wind and much</i>	6 19	9 49	9 19	10 49
25	<i>rain may be</i>	7 1	10 31	10 1	11 31
26	High tides. ☽ ☾ ♀.	7 37	11 7	10 37	morn.
27	☽ ☽ ♀. <i>expected.</i>	8 12	11 42	11 12	0 7
28	inf. ☽ ☽ ♀.	8 46	morn.	11 46	0 42
F	17th Sun aft Trin. St Mich.	9 18	0 16	morn.	1 16
30	St Jerome [Michaelmas day]	9 48	0 48	0 18	1 48

to get in the seed. Cattle and swine intended for fattening, should now have increased attention paid to them, although the fact is generally known, that animals will take on fat much faster in moderate, or warm weather, than they will in cold, uncomfortable weather, it does not seem to have influenced the course of farmers as much as it should—the same quantity of food will give a far greater amount of pork in September and October, than in November and December,—begin to feed them as early as your means will admit, and you will probably find your account in this method. Dealers in pork may not like to have their operations commence too early; but when meat is making for home consumption, this objection does not apply—indeed so important is the difference, that it would be judicious for every man to reserve grain enough from his last year's stock, to feed his swine, cattle, &c. till his new crops are in readiness.

1844.

OCTOBER begins on TUESDAY.

Last Quarter, 4th d. 0h. 15m. A. under the horizon.

New Moon, 11th d. 7h. 9m. A. under the horizon.

First Quarter, 18th d. 11h. 1m. M. under the horizon.

Full Moon, 26th d. 0h. 50m. M. bearing S. S. W.

D	D	☉'s upper limb		days length	☉'s fast of clock.	☉'s dec. S.	☾ rises.	☾ pl.	☾ south-ing.	days decr's
		rises.	sets.							
1	Tu	5 58	5 40	11 42	10 26	3° 20'	8 24a.	☐	3 17m.	3 53
2	W	5 59	5 38	11 39	10 45	3 43	9 5	☐	4 5	3 56
3	Th	6 0	5 37	11 37	11 3	4 6	10 0	☐	4 54	3 58
4	F	6 2	5 35	11 33	11 21	4 29	10 57	☐	5 43	4 2
5	SA	6 3	5 33	11 30	11 39	4 53	11 58	☐	6 31	4 5
6	Su	6 4	5 31	11 27	11 57	5 16	morn.	☐	7 18	4 8
7	M	6 6	5 29	11 23	12 14	5 38	1 3	☐	8 6	4 12
8	Tu	6 7	5 27	11 20	12 30	6 2	2 9	☐	8 54	4 15
9	W	6 8	5 26	11 18	12 46	6 24	3 19	☐	9 42	4 17
10	Th	6 9	5 24	11 15	13 2	6 47	sets	☐	10 32	4 20
11	F	6 10	5 22	11 12	13 17	7 10	4 55a.	☐	11 24	4 23
12	SA	6 12	5 20	11 8	13 32	7 33	5 30	☐	A. 19	4 27
13	Su	6 13	5 19	11 6	13 46	7 55	6 11	☐	1 17	4 29
14	M	6 14	5 18	11 4	14 0	8 17	7 0	☐	2 17	4 31
15	Tu	6 15	5 16	11 1	14 13	8 40	7 58	☐	3 19	4 34
16	W	6 17	5 14	10 57	14 25	9 2	9 3	☐	4 20	4 38
17	Th	6 18	5 12	10 54	14 37	9 24	10 11	☐	5 18	4 41
18	F	6 19	5 10	10 51	14 48	9 46	11 20	☐	6 13	4 44
19	SA	6 21	5 8	10 47	14 59	10 7	morn.	☐	7 4	4 48
20	Su	6 22	5 7	10 45	15 9	10 29	0 30	☐	7 52	4 50
21	M	6 23	5 5	10 42	15 19	10 50	1 38	☐	8 39	4 53
22	Tu	6 25	5 3	10 38	15 28	11 12	2 43	☐	9 24	4 57
23	W	6 26	5 1	10 35	15 36	11 33	3 48	☐	10 18	5 0
24	Th	6 27	5 0	10 33	15 44	11 54	rises.	☐	10 53	5 2
25	F	6 29	4 59	10 30	15 50	12 15	4 28a.	☐	11 38	5 5
26	SA	6 30	4 57	10 27	15 57	12 35	4 59	☐	8	5 8
27	Su	6 31	4 56	10 25	16 2	12 55	5 34	☐	M. 24	5 10
28	M	6 33	4 54	10 21	16 7	13 16	6 14	☐	1 12	5 14
29	Tu	6 34	4 53	10 19	16 10	13 36	7 0	☐	2 0	5 16
30	W	6 36	4 51	10 15	16 13	13 55	7 51	☐	2 48	5 20
31	Th	6 37	4 50	10 13	16 16	14 15	8 47	☐	3 37	5 22

Some of the most important labours of the year are to be performed this month, and though they relate more to the preservation than to the production of crops, inattention to any of the essential things, will detract much from the comfort, as well as the profit of the farmer. Good potatoes may be spoiled by carelessness in digging and preserving—a few hours exposure to the sun, turns the surface more or less green, and gives the root a bitter, unpleasant flavour. Be not over anxious about a little dirt on your potatoes when housed, if they are dry, and no root should ever be put in the cellar, or in a pit when wet, for a

n.
zon.

outh- ing.	days dec'r's.
17m.	3 53
5	3 56
54	3 58
43	4 2
31	4 5
18	4 8
6	4 12
54	4 15
42	4 17
32	4 20
24	4 23
19	4 27
17	4 29
17	4 31
19	4 34
20	4 38
18	4 41
13	4 44
4	4 48
52	4 50
39	4 53
24	4 57
18	5 0
53	5 2
38	5 5
	5 8
24	5 10
12	5 14
0	5 16
48	5 20
37	5 22

are to be
the pre-
ny of the
s well as
oiled by
posure to
the root
at a little
d no root
et, for a

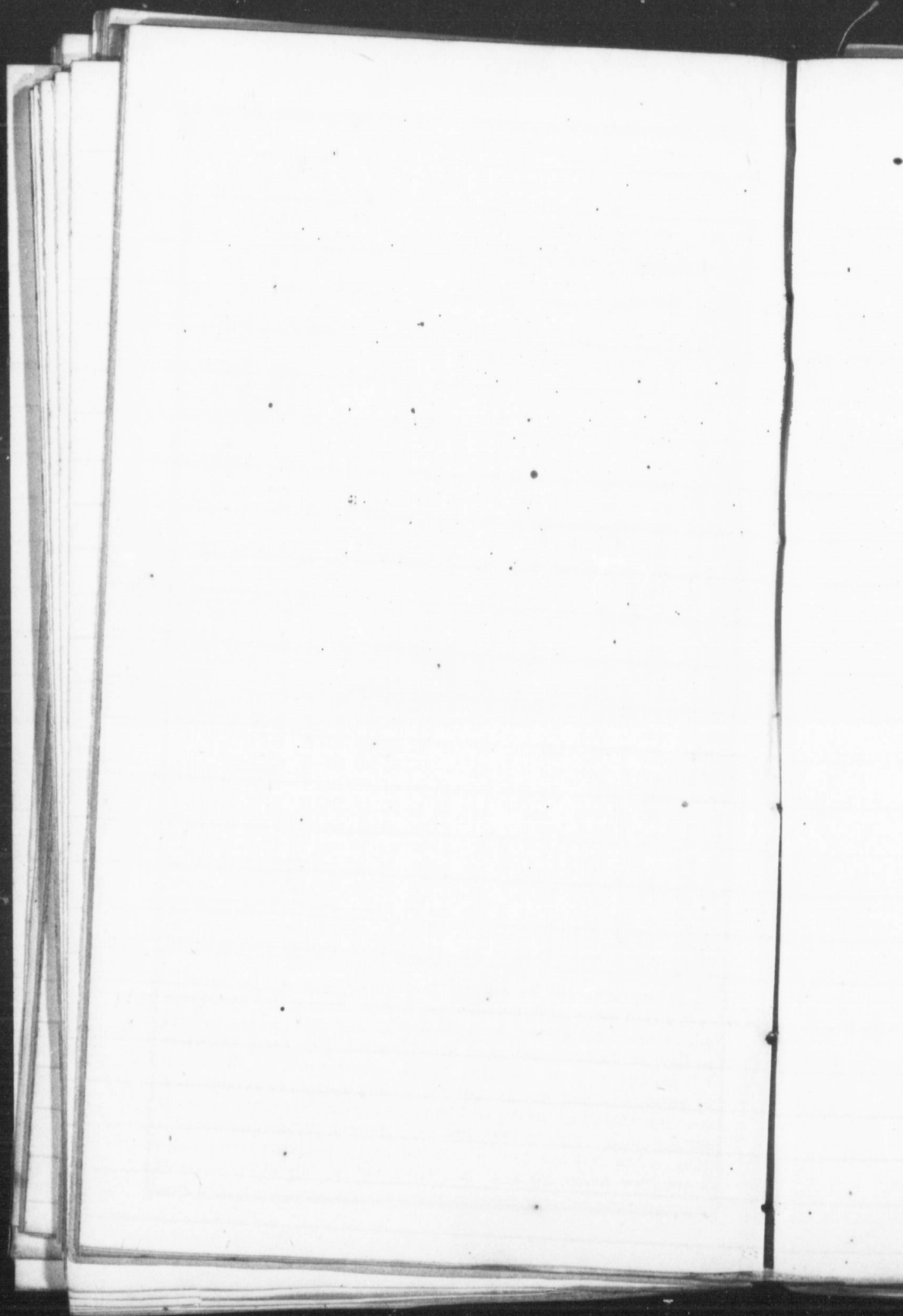







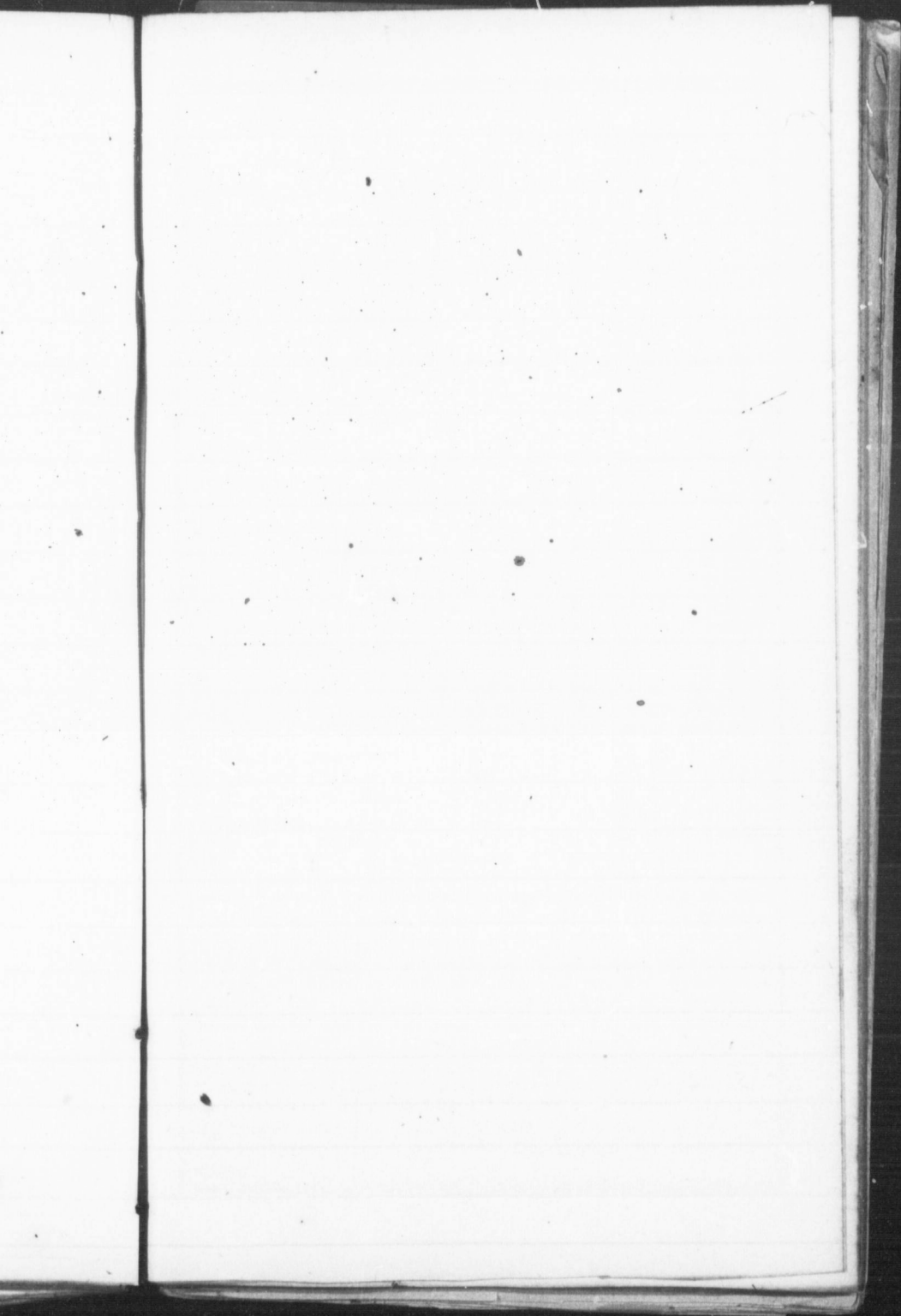

D	Sun
M	An

1	☾ ap
2	☾ run
3	☾
4	Low t
5	
F	18th S
7	
8	☾ ☾
9	St. De
10	☾ ☾
11	Very
12	
F	19th S
14	
15	☾ run
16	
17	
18	St. Lu
19	
F	20th S
21	Batt.
22	
23	☾ ☾
24	☐ ☉
25	
26	Not v
F	21st S
28	St. Si
29	☾ ap
30	
31	

covering
fresh, and
to be gat
much of t
be ripe,
gathered
should be
stock for
use, and
stock for
profit, th
and pum
have the
winter.

OCTOBER, 31 days.

Autumn.

D	Sundays, Weather, Anniversaries, &c.	High Water, mean time, at			
		Halifax, N. S.	Annapo- lis.	Charlotte Town, P. E. I.	Windsor, & St. John.
1	☾ apogee. <i>Continues</i>	10 20a.	1 18m.	M. 18	2 18m.
2	☾ runs high. ♀ gr. W.	10 58	1 50	1 20	2 50
3	<i>unsettled.</i> [elong.	11 39	2 28	1 58	3 28
4	Low tides. ♀ stat.	morn.	3 9	2 39	4 9
5	<i>More settled.</i>	0 29	3 59	3 29	4 59
F	18th Sun aft. Trin. ☽ stat.	1 43	5 13	4 43	6 13
7	<i>but getting</i>	3 8	6 38	6 8	7 38
8	♂ ☾ ♀. <i>colder.</i>	4 24	7 54	7 24	8 54
9	St. Denys.	5 22	8 52	8 22	9 52
10	♂ ☾ ♂ et ☽. <i>Blustering</i>	6 6	9 36	9 6	10 36
11	Very high tides.	6 46	10 16	9 46	11 16
12	<i>with rain and</i>	7 24	10 54	10 24	11 54
F	19th Sun. aft Trin. ☾ per.	8 6	11 36	11 6	A. 36
14	<i>high winds.</i>	8 48	A. 18	11 48	1 18
15	☾ runs low. ♀ ☾.	9 31	1 1	A. 31	2 1
16	<i>gets warmer</i>	10 17	1 47	1 17	2 47
17	<i>and more</i>	11 7	2 37	2 7	3 37
18	St. Luke. Low tides ♂ ☾	A. 3	3 33	3 3	4 33
19	<i>settled.</i> [♀.	1 13	4 43	4 13	5 43
F	20th Sun aft. Trin. Batt.	2 40	6 10	5 40	7 10
21	Batt. Trafalgar '05. [Nav.	3 59	7 29	6 59	8 29
22	<i>Becomes colder</i>	5 4	8 34	8 4	9 34
23	♂ ☾ ♀ et ☽. ☉ enters ♍.	5 52	9 22	8 52	10 22
24	☉ ☐ ♀. <i>with some</i>	6 35	10 5	9 35	11 5
25	<i>slight</i>	7 11	10 41	10 11	11 41
26	Not very high tides.	7 48	11 18	10 48	morn.
F	21st Sun. aft. Trin.	8 20	11 50	11 20	0 18
28	St. Simon. St. Jude.	8 52	morn.	11 52	0 50
29	☾ apogee. ☾ runs high.	9 25	0 22	morn.	1 22
30	<i>appearance</i>	9 57	0 55	0 25	1 55
31	<i>of snow.</i>	10 32	1 27	0 57	2 27

covering of earth is one of the best methods of keeping potatoes fresh, and in good order, when in the cellar. Winter apples are to be gathered this month, and on the manner of performing it, much of their durability is depending—to keep well, apples should be ripe, not bitten by frost, and perfectly dry and clean when gathered—the temperature of the air where they are kept, should be low and the air dry. Prepare all your supernumerary stock for market; cull out your choicest animals for breed and use, and sell and fat the remainder—be careful to avoid an overstock for winter—one half the animals well kept, will yield more profit than the whole half kept. Secure your winter squashes and pumpkins by placing them in a dry cool place, and you may have the luxury of good vegetable and pumpkin pies during the winter.

1844.

NOVEMBER begins on FRIDAY.

Last Quarter, 3d d. 6h. 5m. M. bearing S. S. E.

New Moon, 10th d. 5h. 22m. M. under the horizon.

First Quarter, 16th d. 9h. 16m. A. bearing S. W. by W.

Full Moon, 24th d. 7h. 28m. A. bearing E.

D	D	☉'s upper limb.	Days length.	☉'s fast of clock.	☉'s dec. S.	☾ rises.	☾ pl	☾ south- ing.	Days dec's.
M	W	rises. sets.							
1	F	6 38 4 48	10 10	16 17 14° 34'		9 46a.	☾	4 24m.	5 25
2	SA	6 40 4 47	10 7	16 18 14 53		10 48	☾	5 12	5 28
3	Su	6 41 4 46	10 5	16 18 15 12		11 52	☾	5 58	5 30
4	M	6 42 4 45	10 3	16 17 15 30		morn.	☾	6 44	5 32
5	Tu	6 44 4 43	9 59	16 15 15 49		0 58	☾	7 30	5 36
6	W	6 45 4 42	9 57	16 12 16 7		2 5	☾	8 18	5 38
7	Th	6 46 4 41	9 55	16 9 16 25		3 18	☾	9 10	5 40
8	F	6 48 4 39	9 51	16 4 16 42		4 33	☾	10 2	5 44
9	SA	6 49 4 38	9 49	15 59 16 59		sets.	☾	10 58	5 46
10	Su	6 51 4 37	9 46	15 52 17 16		4 47a.	☾	11 59	5 49
11	M	6 52 4 36	9 44	15 48 17 33		5 41	☾	1 1a.	5 51
12	Tu	6 53 4 35	9 42	15 38 17 49		6 46	☾	2 5	5 53
13	W	6 55 4 34	9 39	15 29 18 5		7 57	☾	3 7	5 56
14	Th	6 56 4 33	9 37	15 20 18 21		9 9	☾	4 5	5 58
15	F	6 57 4 32	9 35	15 9 18 36		10 21	☾	5 0	6 0
16	SA	6 59 4 31	9 32	14 58 18 51		11 30	☾	5 59	6 3
17	Su	7 0 4 30	9 30	14 45 19 6		morn.	☾	6 37	6 5
18	M	7 1 4 29	9 28	14 33 19 20		0 36	☾	7 23	6 7
19	Tu	7 3 4 28	9 25	14 20 19 34		1 31	☾	8 6	6 10
20	W	7 4 4 28	9 24	14 5 19 48		2 48	☾	8 51	6 11
21	Th	7 5 4 27	9 22	13 50 20 1		3 47	☾	9 35	6 13
22	F	7 7 4 26	9 19	13 34 20 14		4 50	☾	10 20	6 16
23	SA	7 8 4 25	9 17	13 18 20 27		rises.	☾	11 8	6 18
24	Su	7 9 4 25	9 16	13 0 20 39		4 12a.	☾	11 56	6 19
25	M	7 10 4 24	9 14	12 42 20 51		4 57	☾	8	6 21
26	Tu	7 11 4 24	9 13	12 23 21 2		5 45	☾	M. 44	6 22
27	W	7 13 4 23	9 10	12 3 21 13		6 40	☾	1 33	6 25
28	Th	7 14 4 23	9 9	11 43 21 24		7 27	☾	2 21	6 26
29	F	7 15 4 22	9 7	11 21 21 34		8 39	☾	3 8	6 28
30	SA	7 16 4 22	9 6	11 0 21 44		9 41	☾	3 54	6 29

No great amount of out door work belongs to this month; what has not already been done, with few exceptions, must be left to another year; still there will be found many things to which the attention may be well directed, and deserving the notice of the husbandman. The cellar in particular, should be well looked to, and the most remote danger of freezing prevented, by suitable precaution. There are some men who never have any wood at their houses, except such as is drawn at a "drag" at a time from the wood lot, through the mud and dirt. Such men generally grind their axes on their neighbour's grindstone, and think him unreasonable if he does not furnish a mug of cider

y W.

uth- ng.	Days decr's.
24m.	5 25
12	5 28
58	5 30
44	5 32
30	5 36
18	5 38
10	5 40
2	5 44
58	5 46
59	5 49
1a.	5 51
5	5 53
7	5 56
5	5 58
0	6 0
59	6 3
37	6 5
23	6 7
6	6 10
51	6 11
35	6 13
20	6 16
8	6 18
56	6 19
	6 21
44	6 22
33	6 25
21	6 26
8	6 28
4	6 29

month;
must be
things to
ving the
ould be
revented,
ver have
a "drag"
t. Such
indstone,
of cider



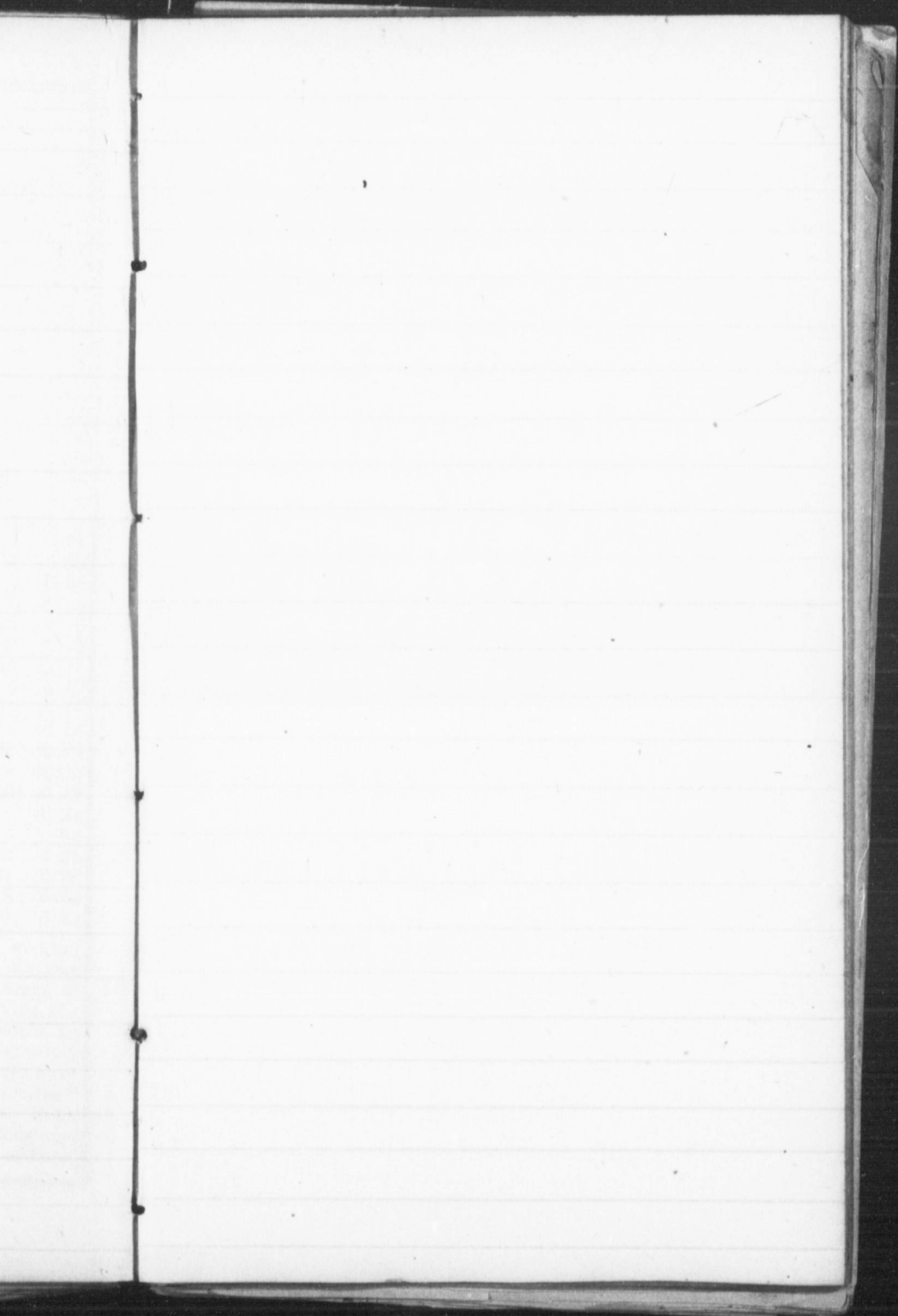



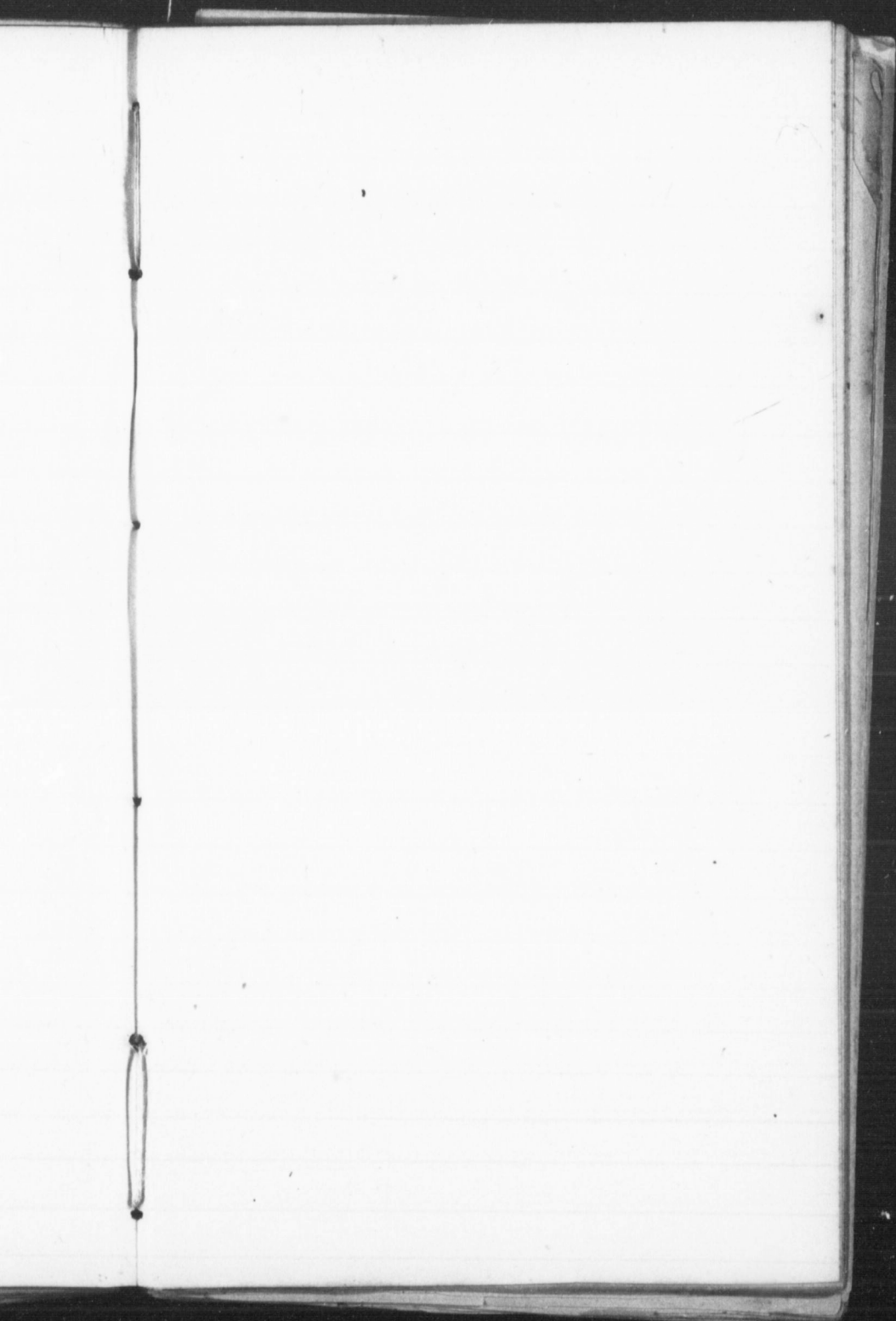





D

M

1 All

2 All

F 22nd

4 Low

5 Gun

6

7 ♂ C

8 ♂ C

9 Sol

F 23d

11 St.

12 Cle

13

14

15 ♂ C

16 Low

F 24th

18

19 ♂ C

20 ♂ C

21 Prs.

22

23

F 25th

25 C a

26 ♂ C

27

28

29

30 St.

and a b

ing; bu

ter for

sheep a

during

and wh

are "on

fects to

sheds i

a shelte

may as

should

gularity

and ger

is froze

NOVEMBER 30 days.

Autum.

D	Sundays, Weather, Anniversaries, &c.	High Water, mean time, at			
		Halifax. N. S.	Annapo- lis.	Charlotte Town, P. E. I.	Windsor, & St. John.
1	All Saints. <i>Strong</i>	11 11	2 2a.	1 32a.	3 2a.
2	All Souls <i>symptoms</i>	11 58	2 41	2 11	3 41
F	22nd Sun. aft. Trin.	morn.	3 28	2 58	4 28
4	Low tides. <i>of rain.</i>	0 59	4 29	3 59	5 29
5	Gun powder plot, 1505.	2 16	5 46	5 16	6 46
6	<i>Unpleasant</i>	3 29	6 59	6 29	7 59
7	♂ ♀. <i>and rather</i>	4 36	8 6	7 36	9 6
8	♂ ♀. <i>dull.</i>	5 30	9 0	8 30	10 0
9	Solar Ecl. invis. Pr. of W.	6 13	9 43	9 13	10 43
F	23d S. aft. Trin. H. tides.	7 0	10 30	10 0	11 30
11	St. Martin. ♀ perigee. ♀	7 45	11 15	10 45	A. 15
12	<i>Cleares up and [runs low.</i>	8 33	A. 3	11 33	1 3
13	<i>becomes colder</i>	9 18	0 48	A. 18	1 48
14	<i>with frost.</i>	10 7	1 37	1 7	2 37
15	♂ ♀ h. Sup. ♂ ♀.	10 59	2 29	1 59	3 29
16	Low tides. <i>look out</i>	11 53	3 23	2 53	4 23
F	24th Sun. aft. Trin.	A. 54	4 24	3 54	5 24
18	<i>for a change.</i>	2 7	5 37	5 7	6 37
19	♂ ♀. ♀ stat.	3 17	6 47	6 17	7 47
20	♂ ♀. <i>Cold</i>	4 28	7 58	7 28	8 58
21	Prs. Royal, b. '40.	5 21	8 51	8 21	9 51
22	<i>rain or snow.</i>	6 8	9 38	9 8	10 38
23	<i>Still cold.</i>	6 49	10 19	9 49	11 19
F	25th S. aft. Trin. ♀ ecl vis.	7 26	10 56	10 26	11 56
25	♀ apogee. ♀ runs high.	8 0	11 30	11 0	morn.
26	♂ ♀. <i>Weather</i>	8 35	morn.	11 35	0 30
27	<i>unsettled</i>	9 8	0 5	morn.	1 5
28	<i>with rain</i>	9 40	0 38	0 8	1 38
29	<i>and</i>	10 15	1 10	0 40	2 10
30	St. Andrew. <i>snow.</i>	10 53	1 45	1 15	2 45

and a boy to turn--this mode of getting fire wood, they deem saving; but reader, be ye not one of this class of saving men. Shelter for animals is a point too often neglected by farmers, their sheep and cattle are left to find the warm side of a stack or a fence, during our winter storms of snow or rain as they best can; and when the former die off by the dozen in March, or his cows are "on the lift" for a month or two in the Spring, the owner affects to wonder at the cause, or why his neighbour who has good sheds is not as unlucky as himself. Domestic animals must have a shelter; it is as necessary for them as it is for man, and one may as well talk of comfort without it as the other. Animals should be salted in the winter with the greatest attention and regularity--farmers are generally too careless about this in summer and generally neglect it altogether in winter. Before the ground is frozen look well to your fences.

1844.

DECEMBER begins on SUNDAY.

Last Quarter, 2nd d. 9h. 53m. A. bearing S. S. E.

New Moon, 9th d. 3h. 58m. A. bearing S. E. by E.

First Quarter, 16th d. 11h. 7m. M. bearing S. E.

Full Moon, 24th d. 3h. 14m. A. bearing E. by N. $\frac{1}{2}$ N.

D	D	☉'s upper limb		Days length.	☉ last of clock.	☉'s dec. S.	☾ rises.	☾ pl.	☾ south-ing.	Days after's
M	W	rises.	sets.							
1	Su	7 17	4 21	9	4 10 37	21° 53'	10 37a.	☾	4 39	6 31
2	M	7 18	4 21	9	3 10 14	22 2	11 51	☾	5 24	6 32
3	Tu	7 20	4 21	9	1 9 50	22 11	morn.	☾	6 9	6 34
4	W	7 21	4 21	9	0 9 26	22 19	0 56	☾	6 57	6 35
5	Th	7 22	4 21	8	59 9 1	22 26	2 9	☾	7 46	6 36
6	F	7 23	4 20	8	57 8 35	22 34	3 18	☾	8 40	6 38
7	Sa	7 24	4 20	8	56 8 9	22 40	4 44	☾	9 37	6 39
8	Su	7 25	4 20	8	55 7 42	22 46	sets	☾	10 58	6 40
9	M	7 26	4 20	8	54 7 15	22 53	4 27a.	☾	11 42	6 41
10	Tu	7 27	4 20	8	53 6 48	22 58	5 30	☾	A. 46	6 42
11	W	7 27	4 20	8	53 6 20	23 3	6 45	☾	1 9	6 43
12	Th	7 28	4 20	8	52 5 52	23 7	8 0	☾	2 47	6 44
13	F	7 29	4 20	8	51 5 23	23 12	9 13	☾	3 41	6 45
14	Sa	7 30	4 20	8	50 4 54	23 15	10 24	☾	4 31	6 46
15	Su	7 31	4 20	8	49 4 25	23 18	11 32	☾	5 19	6 46
16	M	7 31	4 21	8	49 3 56	23 21	morn.	☾	6 4	6 46
17	Tu	7 32	4 21	8	49 3 26	23 23	0 34	☾	6 49	6 47
18	W	7 33	4 21	8	48 2 56	23 25	1 19	☾	7 34	6 47
19	Th	7 33	4 22	8	48 2 27	23 26	2 41	☾	8 19	6 47
20	F	7 34	4 22	8	48 1 57	23 27	3 43	☾	9 5	6 47
21	Sa	7 34	4 23	8	48 1 27	23 27	4 41	☾	9 52	6 47
22	Su	7 35	4 23	8	48 0 57	23 27	5 37	☾	10 41	6 47
23	M	7 35	4 24	8	48 F. 27	23 27	rises	☾	11 39	6 47
24	Tu	7 36	4 24	8	48 S. 3	23 26	4 35a.	☾	☿	incr.
25	W	7 36	4 25	8	49 0 33	23 24	5 32	☾	M. 18	0 1
26	Th	7 37	4 26	8	49 1 2	23 22	6 33	☾	1 5	0 1
27	F	7 37	4 27	8	50 1 32	23 20	7 33	☾	1 52	0 2
28	Sa	7 37	4 27	8	50 2 1	23 17	8 36	☾	2 37	0 2
29	Su	7 37	4 28	8	51 2 31	23 13	9 40	☾	3 22	0 3
30	M	7 37	4 29	8	52 3 0	23 9	10 45	☾	4 7	0 4
31	Tu	7 37	4 29	8	52 3 28	23 5	11 50	☾	4 52	0 4

There is still an important duty remaining, after all the implements, fields, buildings, and flocks and herds of the farmer have been cared for, and that belongs to making provision for the mind. There must be knowledge, there must be intelligence; or the farmer is but illy qualified for the responsible station he holds in society. He must see that books, papers, and such works as are calculated to interest, instruct, and give an elevated, healthy, moral tone to his own mind, or those of his children, are provided. There are long winter evenings coming, and if they are not well employed, the seeds of mischief will most assuredly

	Days	dear's
6	31	
6	32	
6	34	
6	35	
6	36	
6	38	
6	39	
6	40	
6	41	
6	42	
6	43	
6	44	
6	45	
6	46	
6	46	
6	47	
6	47	
6	47	
6	47	
6	47	
6	47	
incr.		
0	1	
0	1	
0	2	
0	2	
0	3	
0	4	
0	4	

all the
farmer
ion for
diligence,
ation he
nd such
elevated,
children,
if they
suredly





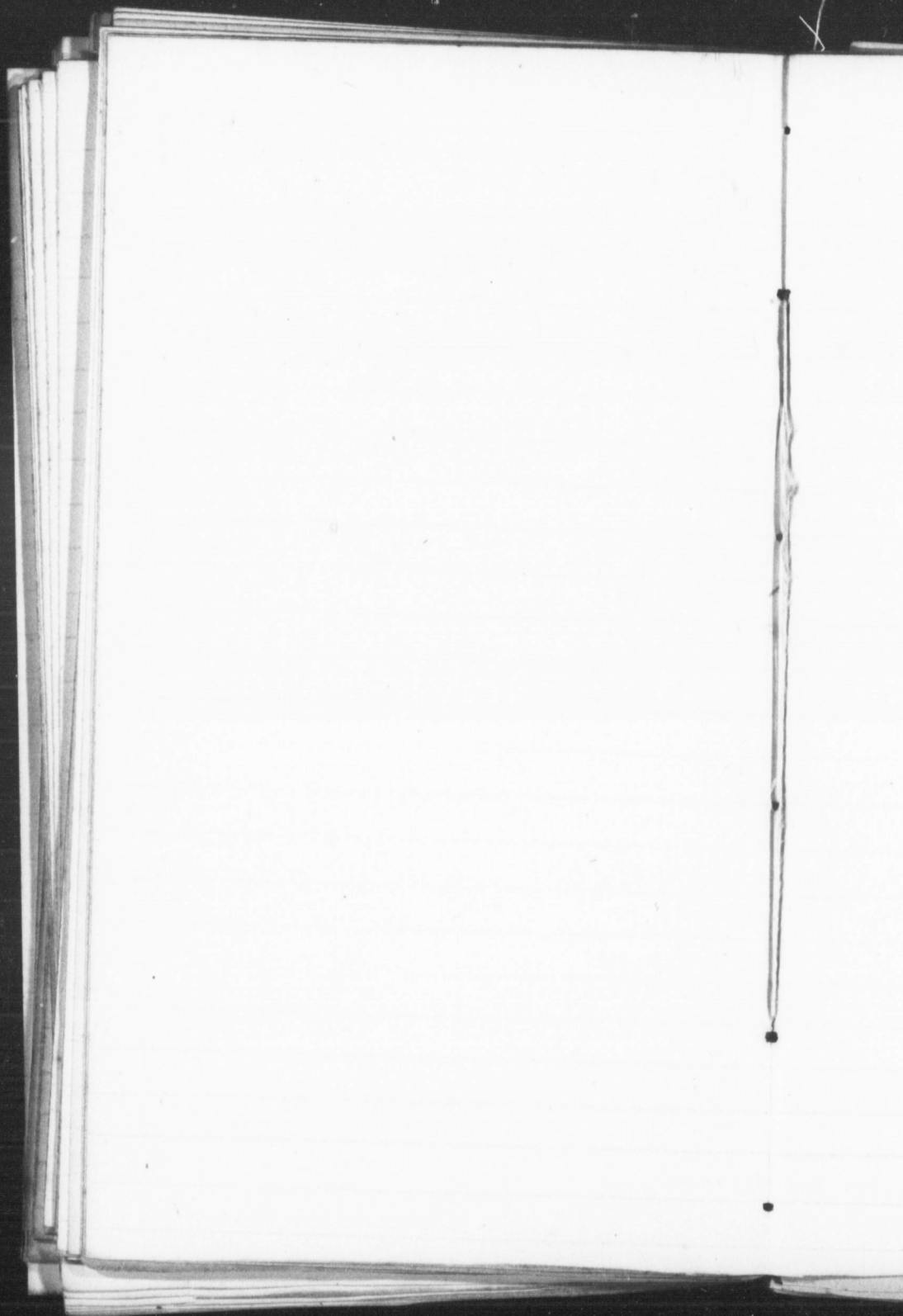







D	S
M	A

F Adve

2

3 C ru

4

5

6 ♂ C

7 ♂ C

F 2nd.

9 C pe

10 ♂ C

11 ♀ st

12 ♂ C

13

14

F 3rd S

16 ♂ C

17 ♂ C

18

19

20 [Win

21 St. T

F 4th S

23 C ru

24 Extre

25 Chris

26 St. S

27 St. J

28 Innoc

F 1st S

30 ☺ in

31

be sown,

it is hap

to the so

our enjo

good or

compare

and tain

return,

which p

industry

the thori

mar the

fruitful a

may be l

to the s

DECEMBER, 31 days.

Winter.

D M	Sundays, Weather, Anniversaries, &c.	High Water, mean time, at			
		Halifax, N S	Anna- polis.	Charlotte Town, P. E. I.	Windsor, & St. John.
F	Advent Sunday.	11 30a.	2 23m.	1 53m.	3 23m.
2	<i>Rather</i>	morn.	3 6	2 36	4 6
3	☾ runs low.	0 23	3 53	3 23	4 53
4	<i>unpleasant.</i>	1 22	4 52	4 22	5 52
5	<i>Becomes</i>	2 34	6 4	5 34	7 4
6	♂ ☾ ♂. <i>colder.</i>	3 41	7 11	6 41	8 11
7	♂ ☾ ♀. [V. M.]	4 48	8 18	7 48	9 18
F	2nd. Sun. in Adv. Con. B.	5 45	9 15	8 45	10 15
9	☾ perigee. High tides. ☾	6 38	10 8	9 38	11 8
10	♂ ☾ ♀. [runs high.]	7 30	11 0	10 31	A 0
11	☿ stat.	8 21	11 51	11 21	0 51
12	♂ ☾ ♀. <i>Cold winds</i>	9 10	A. 40	A. 10	1 40
13	<i>with some</i>	9 58	1 28	0 58	2 28
14	<i>snow.</i>	10 48	2 13	1 48	3 18
F	3rd S. in Adv. ☾ runs low	11 35	3 5	2 35	4 5
16	♂ ☾ ♀. ☿ ☿ ♀.	A. 23	3 53	3 23	4 53
17	♂ ☾ ☿ <i>heavy and</i>	1 18	4 43	4 13	5 48
18	<i>dull, with</i>	2 24	5 54	5 24	6 54
19	<i>appearance of</i>	3 29	6 59	6 29	7 59
20	[Winter begins. <i>more snow.</i>	4 39	8 9	7 39	9 9
21	St. Thomas. ☺ ent. ☿.	5 38	9 8	8 28	10 8
F	4th Sun. in Adv. ☾ apogee	6 24	9 54	9 24	10 54
23	☾ runs high. ☿ ☿ ☿.	7 6	10 36	10 6	11 36
24	Extremely low tides for	7 43	11 13	10 43	morn.
25	Christmas day [spring tides	8 21	11 51	11 21	0 13
26	St. Stephen. <i>clear and</i>	8 54	morn.	11 54	0 51
27	St. John. ☿ gr. elong.	9 26	0 24	morn.	1 24
28	Innocents. <i>cold.</i>	10 0	0 56	0 26	1 56
F	1st Sun. aft. Christmas.	10 36	1 30	1 0	2 30
30	☺ in perigee. ☾ runs low.	11 14	2 6	1 36	3 6
31		11 57	2 44	2 14	3 44

be sown. Knowledge is power; it is wealth; it is respectability; it is happiness; it endures with life. The mind may be likened to the soil, both are given to be improved; and the measure of our enjoyments, and the welfare of society, depend upon the good or bad culture we bestow upon them. Indolence may be compared to the coarse marsh plants, which feed upon the soil, and taint the air, without yielding anything comely or useful in return, for man or beast; intemperance, to broken down fences, which permit beasts to enter and consume the earnings of industry, and beggar the offspring of the owner; litigation, to the thorns and thistles, which rob the soil of its fertility, and mar the beauty of the landscape, while on the other hand, the fruitful application of knowledge to the useful purposes of life, may be likened to the draining and manuring, which give fertility to the soil.

The Royal Family of Great Britain.

THE QUEEN.

ALEXANDRINA VICTORIA, born May 24, 1819; married to Prince Albert Francis Augustus Charles Emanuel of Saxe Cobourg and Gotha, Feb. 10, 1840.

Victoria Adelaide Mary Louisa, born Nov. 21, 1840, *Princess Royal*.

Albert Edward, Prince of Wales, and Earl of Chester, Prince of the United Kingdom of Great Britain and Ireland, Duke of Saxony, Duke of Cornwall and Rothesay, Earl of Carrick, Baron of Renfrew, Lord of the Isles, and Great Steward of Scotland, born Nov. 9, 1841.

Princess Mary Maude Alice, born April 25, 1843.

The Queen Dowager.

Adelaide Amelia Louisa Teresa Caroline, widow of King William IV., sister of the reigning Duke of Saxe-Meiningen, born August 13, 1792.

Royal Princes and Princesses.

Ernest Augustus (King of Hanover), Duke of Cumberland, born June 5, 1771; married May 29, 1815, to Frederica Carolina Sophia, daughter of the Duke of Mecklenburg Strelitz, and widow of Fred. William, Prince of Solms Braunfels, born March 22, 1778. *Issue*, George Frederic Alexander Charles Ernest Augustus, born May 27, 1819.

Adolphus Frederick, Duke of Cambridge, born February 24, 1774; married June 1, 1818, to Augusta Wilhelmina Louisa, daughter of the Landgrave of Hesse Cassel; born July 25, 1797. *Issue*, George William Frederick Charles, born March 26, 1819; Augusta Caroline Elizabeth Sophia Louisa, July 29, 1822; Mary Adelaide, Nov. 27, 1833.

Mary, Duchess of Gloucester, born April 25, 1776.

Sophia, born November 3, 1777.

Cousin to the Royal Princes and Princesses.

Princess Sophia Matilda of Gloucester, born May 23, 1773.

Her Majesty's Mother.

Victoria Maria Louisa (Princess Dowager of Leiningen), Duchess of Kent, widow of Edward Duke of Kent, sister of the King of the Belgians, born August 17, 1786.

First

Chanc

Lord

Presio

Lord

Secret

St

First

Presid

Presid

Privy

Secreta

Payma

Comma

Postma

Lord C

Lord S

Master

First C

Chancel

caster

Vice-Pr

Trade,

Master

Attorney

Solicitor

Judge A

Lord-Li

Chief Se

Lord-Ch

Command

Attorney

Solicitor

THE QUEEN'S MINISTERS.

<i>First Lord of the Treasury</i> ...	Rt. Hon. Sir Rob. Peel, Bt.
<i>Chancellor of the Exchequer</i> ...	Rt. Hon. Henry Goulburn.
<i>Lord High Chancellor</i>	Lord Lyndhurst.
<i>President of the Council</i>	Lord Wharncliffe.
<i>Lord Privy-Seal</i>	Duke of Buckingham.
<i>Secretaries of State</i> {	<i>Home Deptmt.</i> Rt. Hon. Sir Jas. Graham, Bt.
	<i>Foreign</i> Earl of Aberdeen, K. T.
	<i>Colonial</i> Rt. Hon. Lord Stanley.
<i>First Lord of the Admiralty</i> ...	Rt. Hon. Earl of Haddington.
<i>President of the Board of Control</i>	Lord Fitzgerald and Vescei.
<i>President of the Board of Trade</i>	Rt. Hon. Earl of Ripon.
<i>Privy Seal</i>	Duke of Buccleuch, K. G.
<i>Secretary at War</i>	Rt. Hon. Sir Henry Hardinge.
<i>Paymaster-General</i>	Sir Edw. Knatchbull, Bt.
<i>Commander of the Forces</i>	Duke of Wellington, K. G.
* * The above form the CABINET.	
<i>Postmaster-General</i>	Viscount Lowther.
<i>Lord Chamberlain</i>	Earl of Delawarr.
<i>Lord Steward</i>	Earl of Liverpool.
<i>Master of the Horse</i>	Earl of Jersey.
<i>First Comm of Woods and Forests</i>	Rt. Hon. Earl of Lincoln.
<i>Chancellor of the Duchy of Lan-</i> <i>caster</i>	Lord Granville C. H. Somerset.
<i>Vice-President of the Board of</i> <i>Trade, and Master of the Mint</i> }	
	Rt. Hon. Will. E. Gladstone.
<i>Master General of the Ordnance</i>	Rt. Hon. Sir Geo. Murray.
<i>Attorney-General</i>	Sir Fred. Pollock, knt.
<i>Solicitor-General</i>	Sir Will. Webb Follett, knt.
<i>Judge Advocate</i>	Rt. Hon. J. Nichol, D. C. L.

IRELAND.

<i>Lord-Lieutenant</i>	Earl de Grey.
<i>Chief Secretary</i>	Lord Elliot.
<i>Lord-Chancellor</i>	Rt. Hon. Sir Edw. Sugden.
<i>Commander of the Forces</i>	Lieut. Gen. Sir Edw. Blakeney.
<i>Attorney General</i>	T. B. C. Smith, Esq.
<i>Solicitor General</i>	Richard W. Greene, Esq.

Kings and Queens of England, from the Conquest.

(Corrected by the Table of Regnal Years in Sir Harris Nicolas's

"Chronology of History.")

Names.	Began to reign.	Names.	Began to reign.
William I.	1066 Dec. 25*	Mary I.	1553 July 6
William II. ...	1087 Sept. 26	Elizabeth	1558 Nov. 17
Henry I.	1100 Augt. 5	James I.	1603 Mar. 24
Stephen	1135 Decr. 26	Charles I.	1625 Mar. 27
Henry II.	1154 Decr. 19	Commonwealth; from the	
Richard I.	1189 Sept. 3	execution of Charles I.,	
John	1199 May 27	Jan. 30, 1649, to the res-	
Henry III.	1216 Oct. 28	toration of Charles II.	
Edward I.	1272 Nov. 20	Charles II. (rest.†)	1660 May 29
Edward II.	1307 July 8	James II.	1685 Feb. 6
Edward III.	1327 Jan. 25	William III. and }	1689 Feb. 13
Richard II.	1377 June 22	Mary II.	
Henry IV.	1399 Sept. 30	William III. alone 1694	
Henry V.	1413 Mar. 21	Anne	1702 Mar. 8
Henry VI. ...	1422 Sept. 1	George I.	1714 Aug. 1
Edward IV.	1461 Mar. 4	George II.	1727 June 11
Edward V.	1483 April 9	George III.	1760 Oct. 25
Richard III.	1483 June 26	George IV.	1820 Jan. 29
Henry VII.	1485 Augt. 22	William IV.	1830 June 26
Henry VIII.	1509 April 22	Victoria	1837 June 20
Edward VI. ...	1547 Jan. 27		

* It has been generally assumed that the theory of "the king never dies" has been in practice since the Norman conquest; consequently William I.'s reign has been usually dated from the day of the battle of Hastings, October 14, 1066, and all subsequent reigns from the death or deposition of the previous king. But the reigns of the first eight kings after the Conquest did not commence till their coronation. The principle of hereditary right was first distinctly recognised on the accession of Edward I., whose reign, however, did not commence till the day on which he was proclaimed king, four days after his father's death. The reign of Edward IV. is dated from the day on which he deposed Henry VI.; but it did not become law and practice to date a reign from the death of the previous king until the accession of Edward VI., on the death of his father Henry VIII.,—a practice only since interrupted by the events following the death of Charles I. and the expulsion of James II.

† In some historical, and in all legal documents, the reign of Charles II. is reckoned from his father's death.

PRINCE EDWARD ISLAND.

HIS EXCELLENCY

SIR HENRY VERE HUNTLEY, KNIGHT, Lieutenant Governor and Commander in Chief in and over Her Majesty's Island of Prince Edward, and its Dependencies, Chancellor, Vice Admiral and Ordinary of the same, &c. &c. &c.

EXECUTIVE COUNCIL:

Honorables Ambrose Lane, Thomas Heath Haviland, Robert Hodgson, John Brecken, George Richard Goodman, James Penke, Joseph Pope, M. P. P., John Small Macdonald, M. P. P., Edward Palmer, M. P. P.

LEGISLATIVE COUNCIL.

Hon. Robert Hodgson, President; Honorables John Brecken, Donald Macdonald, George Dalrymple, Peter Stewart Macnutt, James Horsfield Peters, John Myrie Holl, Charles Young, Charles Hensley, William Walter Irving, Lawrence Coddington Worthy, Alexander Anderson.

Chaplain, Rev. Dr. L. C. Jenkins—Assistant Clerk, Charles Desbrisay, Esq.—Printer, James D. Haszard, Esq.—Usher of the Black Rod and Sergeant at Arms, Henry Palmer, Esq.—Messenger, John Rider—Doorkeeper, Patrick Furlong.

HOUSE OF ASSEMBLY.

Speaker—Hon. Joseph Pope.

QUEEN'S COUNTY:

Charlottetown—Hon. Edward Palmer and Francis Longworth
First District—Duncan Maclean and George Coles
Second District—Hon. J. S. Macdonald and Alexander Macgregor
Third District—Alexander Maclean and William Douse.

PRINCE COUNTY:

Princetown—Donald Montgomery and William Bearisto
First District—James Yeo and John Cambridge
Second District—Alexander Rae and Allan Frazer
Third District—Hon. Joseph Pope and Richard Hudson.

KING'S COUNTY:

Georgetown—Edward Thornton and Roderick Macaulay
First District—John Macintosh and Donald Macdonald
Second District—William Cooper and William Dingwell
Third District—John Dalziel and Joseph Wightman.

OFFICERS:

Clerk—William Cullen
Assistant do.—John Macneill
Sergeant at Arms—Solomon Desbrisay
Messenger—Henry Lobban
Doorkeeper—William Birch.

PUBLIC OFFICERS:

Hon. T. H. Haviland, Colonial Secretary and Registrar; and Clerk
of the Executive and Legislative Councils
Hon. J. Spencer Smith, Treasurer
George Wright, Esq., Surveyor General
Daniel Hodgson, Esq., Coroner, Queen's County
David Kaye, Esq., do. King's County
John Wright, Esq., do. Prince County
Thomas Heath Haviland, jun. Esq., Provost Marshal.
Mr. George Thresher, sen. Deputy Registrar.

COURT OF CHANCERY.

His Excellency the Lieutenant Governor, Chancellor
Hon. T. H. Haviland, } Masters and Examiners.
William Forgan, Esq. }
Hon. Ambrose Lane, Registrar
Counsellors and Solicitors—the Barristers and Attornies of the
Supreme Court
Thomas Jaques, Sergeant at Arms
John Rider, Crier and Tipstaff.

Court of Marriage and Divorce.

His Excellency the Lieutenant Governor, President. The Hon.
Her Majesty's Executive Council, Members. The Attornies of the
Supreme Court, Solicitors and Proctors.
Held on the Second Monday in May, with power to adjourn from
time to time.

Instance Court of Vice Admiralty.

Hon. E. J. Jarvis, Judge or Commissary
Hon. Robert Hodgson, Advocate General
Hon. J. H. Peters, Solicitor General
Hon. T. H. Haviland, Registrar
Thomas Heath Haviland, Jun. Esq., Marshal
John Rider, Crier and Doorkeeper

Court of Vice Admiralty, for the Trial of Offences committed on the High Seas.**COMMISSIONERS.**

His Excellency the **LIEUTENANT GOVERNOR.**
The President and Members of the Executive Council
Chief Justice, and other Judges
Judge of the Instance Court of Vice Admiralty
The Public Secretary
The Treasurer
The Commander in Chief, Flag Officers, Captains and Com-
manders of such Ships of War as may be in any of the Ports
or Roadsteads of the Island
Hon. Robert Hodgson, Attorney General
Hon. J. H. Peters, Solicitor General
Daniel Hodgson, Esq. Registrar
Thomas Heath Haviland, Jun. Esq., Provost Marshal
John Rider, Crier and Doorkeeper

SUPREME COURT.

Hon. EDWARD JAMES JARVIS, Chief Justice:

Hon. Thomas H. Haviland, }
John Barrow, Esq. } Puisne Judges.

Hon. Robert Hodgson, Attorney General

Hon. James H. Peters, Solicitor General

Daniel Hodgson, Esq., Clerk of the Crown and Prothonotary

Edward Thornton, Esq., Deputy do. for King's County

Mr William Coates, Deputy do. for Prince County

William Cundall, Esq., Sheriff for Queen's County

William Bearisto, Esq., Sheriff for Prince County

Joseph Wightman, Esq., Sheriff for King's County.

Commissioners for swearing Affidavits and taking Bail.—Joseph Pope, Bedeque—Thomas Macnutt, Princetown—Edward Thornton, Three Rivers.

TERMS OF THE SUPREME COURT:

QUEEN'S COUNTY.—HILARY TERM commences on the first Tuesday in January, and continues 14 days. EASTER TERM commences on the first Tuesday in May, and continues 5 days. TRINITY TERM commences on the last Tuesday in June, and continues 14 days. MICHAELMAS TERM commences on the last Tuesday in October, and continues 7 days.

KING'S COUNTY.—At Georgetown, on the Second Tuesday in March, and Third Tuesday in July—continues 7 days.

PRINCE COUNTY.—At St. Eleanor's, on the First Tuesday in June, and First Tuesday in October—continues 7 days.

Court for the Probate of Wills, and Granting Letters of Administration.

Hon. ROBERT HODGSON, Surrogate.

Barristers, Attorneys and Solicitors of the Superior Courts of Law and Equity, residing in the Island.

Charles Binns, sen., Robert Hodgson, William Forgan, John Lawson, Robert Stewart, Henry Palmer, Edward Palmer, John C. Binns, Charles Binns, jr., John Bell Cormack, Charles Desbri- say, John Longworth, Edward Buxton, Charles Young, James H. Peters, Charles Stockdale, James D. Macdonell, John Little, Philip F. Little, Esqrs.

Notaries Public.

Charles Binns, sen., Robert Hodgson, John Lawson, Robert Stewart, William Cullen, Wm. Forgan, Henry Palmer, Edward Palmer, James Moore, John Longworth, James H. Peters, James D. Macdonell, Charles Young.

JUSTICES OF THE PEACE THROUGHOUT THE ISLAND.

Hon. Edward James Jarvis, Chief Justice.

Hon. Ambrose Lane,
 Thomas H. Haviland, } Assistant Judges,
 John Barrow, Esq., }
 Robert Hodgson, Attorney General.
 John Brecken
 John Spencer Smith
 George Richard Goodman
 James Peake
 Joseph Pope
 John Small Macdonald
 Edward Palmer
 James H. Peters, Solicitor General
 Daniel Hodgson, Esq., Coroner
 Right Rev. Bernard Donald Macdonald, Roman Catholic Bishop
 of Charlottetown.

QUEEN'S COUNTY:

Benjamin De St. Croix, D. C. L., Charlottetown
 William Hodges, Rustico
 William Macneill, Cavendish
 James Campbell, New London
 Donald Macdonald, Glenaladale
 Thomas Fairbairn, De Sable
 William Cundall, Charlottetown
 Allan Macdougall, Flat River
 David Higgins, Covehead
 Cavendish M. Willock, Cherry Valley
 John Lawson, Rustico
 George Dalrymple, Charlottetown
 John Myrie Holl
 William Macintosh, St. Cuthbert's
 Henry Shearman, Princetown Road
 Charles Braddock, Binstead
 Peter Emery, Wood Islands
 John Sims, New London
 Ralph Brecken, Charlottetown
 W. B. Wellner, Crapaud
 John R. Bourke, Lot 49
 Bentinck Harry Cumberland, Lot 65
 William Swabey, Charlottetown
 Edward Haythorne, St. Peter's Road
 Lawrence Coddington Worthy, Hillsborough
 James Douglas Haszard, Charlottetown
 Charles Haszard, Belle Vue
 William Stewart, Charlottetown
 Charles Hensley, Newstead
 Solomon Desbrisay, Charlottetown
 William W. Irving, Bonshaw
 Charles Stewart, Rosebank

Francis Longworth, Charlottetown
 C. Birch Bagster, Mill Vale
 John Rayner Mayne, Rustico
 Daniel Brennan, Charlottetown
 Andrew Duncan, Charlottetown
 Edward Roberson, Newton.

Lemuel Dawson

KING'S COUNTY:

Elisha Coffin, Savage Harbour
 James Anderson, St. Peter's
 Thomas Owen, Cardigan
 Angus Macdonald, Three Rivers
 John Lewellin Lewellin, Three Rivers
 John Jardine, St. Peter's
 Hugh Macdonald, Panmure Island
 James Richards, Murray Harbour
 William S. Macgowan, Souris
 William B. Aitken, Georgetown
 Alexander Leslie, Souris
 Charles Worrell, Morel
 Edward Thornton, Three Rivers
 Peter M'Callum, St. Peter's
 William Mackay, Georgetown
 Joseph Wightman, Three Rivers
 Joseph Coffin, Bay Fortune
 John Goff, Three Rivers
 David Kaye, Georgetown
 Roderick M'Aulay, Georgetown
 Benjamin Clow, Murray Harbour.

PRINCE COUNTY:

Philips Morris Calbeck, Tryon
 John Large, Lot 67
 Alexander Anderson, Bedeque
 Donald Montgomery, Princetown Royalty
 Thomas C. Compton, St. Eleanor's
 Charles Craswell, Cascumpec
 Allan Forsyth, Cascumpec
 Thomas Hunt, Princetown Royalty
 Charles Macnutt, Darnley
 Robert Hyndman, Princetown
 William Schurman, St. Eleanor's
 Lemuel Cambridge, Cascumpec
 James Warburton, Lot 11
 John Lord, Tryon
 John Wright, Bedeque Road
 John Craig, Bedeque
 Joseph Higgins, Egmont Bay
 James Thomson, Tryon
 Nicholas Conroy, Cascumpec
 Peter S. Macnutt, Darnley
 Stephen Wright, Bedeque
 John Morris, St. Eleanor's

(Justices of the Peace continued.)

Alex. Anderson, jun., Bedeque
 James Kinlay, West Point
 John Cambridge, Cascumpec
 Richard Hudson, Tryon
 James Yeo, Port Hill

Justices for the Trial of Petty Assaults and Batteries.

QUEEN'S COUNTY.—Benjamin de St. Croix, Francis Longworth,
 J. S. Macdonald.

KING'S COUNTY.—John Jardine, David Kaye, William B. Aitken.

PRINCE COUNTY.—Thomas Hunt, Robert Hyndman, William
 Schurman.

Time of sitting in each County—Second Thursday in March,
 June, September and December.

Commissioners of Roads.**DISTRICTS:**

- No. 1, James Warburton, comprising Townships Nos. 1, 2, 3,
 4, 5, 6 and 11.
- No. 2, Joseph Higgins, Townships Nos. 7, 8, 9, 10 and 12.
- No. 3, Harry Green, Townships Nos. 13, 14, 15, 16 and 17.
- No. 4, Hon. Peter S. Macnutt, Townships Nos. 18, 19, those parts
 of Nos. 20 and 21, situate to the Northward of the South West
 River, New London, and Princetown and Royalty, and that
 part of Princetown Road through Township 25.
- No. 5, Hon. Joseph Pope, Townships Nos. 25, 26, 27 and 28, and
 Wilmot Creek Bridge, Anderson's Road and other roads south
 of said road on Township 67.
- No. 6, Jeremiah Simpson, Township Nos. 20 and 21, southward
 of the South West River, New London, Townships Nos. 22,
 23, 24 and Township 67, north of Anderson's Road.
- No. 7, Hon. William W. Irving, Nos. 29, 30, 31 and 32, (west
 side of York River,) and No. 65.
- No. 8, James Coles, Townships Nos. 33 and 32 (east side of York
 River,) and Charlottetown and Royalty, including the several
 Bridges on the York River.
- No. 9, David Higgins, Townships Nos. 34, 35, (north side of
 the Hillsborough) 36 and 37.
- No. 10, John R. Bourke, Townships Nos. 48, 49, 50 and 35,
 (south side of the Hillsborough.)
- No. 11, Allan M'Dougall, Townships Nos. 57, 58, 60 and 62
- No. 12, Peter McCallum, Townships Nos. 38, 39, 40 and 41.
- No. 13, William Underhay, Township Nos. 42, 43, 56, 55 (north
 of Grand River,) and including the division Line Road between
 Townships 43 and 44.
- No. 14, John Macgowan, Townships Nos. 44, 45, 46, and 47.
- No. 15, John Goff, Townships Nos. 55, (south of Grand River,)
 66, 54, 53, 52, 51, and Georgetown and Royalty.
- No. 16, Edward Thornton, Townships Nos. 59, 61, 63, 64 and
 Montague Bridge.

Commissioners for the Trial of Small Debts.**QUEEN'S COUNTY :**

Charlottetown—Hon. John Brecken, William Cundall, William Swabey, Solomon Desbrisay, Francis Longworth, Hon. J. S. Macdonald—Clerk, Theo. Desbrisay.

Head of Hillsborough—William Macintosh, Hon. Lawrence C. Worthy, William Stewart—Clerk, Alex. Miller.

Brackley Point, Rustco and Cavendish—William Hodges, James M^cCallum, C. Birch Bagster.

New London—James Campbell, John C. Sims, James Pidgeon, —Clerk, Alexander Campbell, Park Corner.

De Sable and Crapaud—Hon. W. W. Irving, Thomas Tod, William B. Wellner—Clerk, Thomas Fairbairn.

Lots 48, 49 & 50—Charles Stewart, Charles Haszard, John R. Bourke.

Belfast—Roderick M^cNeill, Allan M^c Dougall, Donald Nicholson.

KING'S COUNTY :

Georgetown—Edward Thornton, Hugh Macdonald, Roderick Macaulay—Clerk, William Sanderson.

Murray Harbour—James Richards, Benjamin Clow, John Sullivan.

St. Peter's—Peter M^cCallum, John Jardine, John Macdonald, jun. (Allisary,)—Clerk, Thomas Noonan.

St. Margaret's and Souris—John Macgowan, Alexander Leslie, Donald Macdonald, St. Margaret's—Clerk, Duncan M^cCallum.

PRINCE COUNTY :

Princetown Royalty—Charles Macnut, Robert Hyndman, William Bearisto—Clerk, Archibald M^cGougan, sen.

St. Eleanor's—Horatio N. Hope, Archibald Campbell, Daniel Green, jun.

Port Hill—James Craswell, James E. S. Bagnall, John Carr. *Cascumpeque*—Charles Craswell, Allan Forsyth, Nicholas Conroy.

West Cape—James Warburton, Joseph Higgins, Alexander Maggieson.

Bedeque—Hon. Joseph Pope, Stephen Wright, Alexander Anderson, jun.

Tryon River—Samuel Dawson, John Clark, (Cape Traverse,) Robert Muirhead—Clerk, George Bynon.

Commissioners' for Issuing Treasury Notes.

Honorables A. Lane, John Brecken, and Daniel Hodgson, Esq.

Commissioners to Superintend the Erection of an Asylum for Insane Persons.

Honorables J. Pope, J. S. Macdonald, Charles Young, W. Cundall, and W. Swabey, Esqrs.

Commissioners to add Hard Labour to the Sentence of Imprisonment.

QUEEN'S COUNTY—Benjamin De St. Croix, John Lawson, Samuel Nelson, Daniel Brenan.

PRINCE COUNTY—William Schurman, Archibald Campbell.

KING'S COUNTY—Angus Macdonald, Thomas Owen, Edward Thornton, John L. Lewellin, Hugh Macdonald.

Commissioners for establishing Prison Discipline.

QUEEN'S COUNTY—Hon. John Myrie Holl, William Macintosh.

PRINCE COUNTY—William Schurman.

KING'S COUNTY—Thomas Owen, William Mackay.

Commissioners for taking Acknowledgments to Deeds.

KING'S COUNTY—Edward Thornton, Georgetown; John Jardine, St. Peter's; John Macgowan, Souris.

QUEEN'S COUNTY—Alexander Macdougall, Flat River; James Pidgeon, New London; John Lord, Tryon.

PRINCE COUNTY—Joseph Pope, Bedeque; Peter Stewart Macnutt, Darnley.

Commissioners of Sewers.

For Tryon—John Leard, sen., John Lord and Samuel Dawson.

For Cape Traverse—John Muttart, John M'Rae, Isaac Clark.

Commissioners for establishing Boundary Lines of Counties and Townships.

George Wright, Esq., Surveyor General, Hon. W. W. Irving, William Swabey, Esq.

LAND SURVEYORS:

Joseph Ball, Charlottetown, Deputy Surveyor General.

William Curtis, Curtisdale

Alexander Anderson, Bedeque

James Clark, do.

Daniel Hickey, Covehead

Thomas Irwin, St. Peter's

Roderick Campbell,

Francis Kelly, Fort Augustus

Alexander M'Fadyen, Carlton Cove

Laurence Gall, Charlottetown

James Campbell, Lot 16

Allan M'Phee,

Joseph Gaudet.

OFFICERS OF HER MAJESTY'S CUSTOMS:

Hon. George Richard Goodman, Collector
 Hon. George Richard Goodman, Surveyor of Shipping
 Thomas Faulkner, Senior Landing Waiter and Searcher
 Frederick Goodman, Clerk and Warehouse keeper
 W. Bremner, Broker.

SUB-COLLECTORS:

Hugh Macdonald, Three Rivers
 William S. Macgowan, Colville Bay
 Charles Macnutt, Darnley
 Joseph Pope, Bedeque
 Nicholas Conroy, Cascumpec.

COLLECTORS OF IMPOST, &c.

James Duff Macdonell, Charlottetown
 Charles Macnutt, Princetown
 Hugh Macdonald, Three Rivers
 William S. Macgowan, Colville Bay
 Alexander Macdonald, St. Margaret's
 John Jardine, St. Peter's
 George Campbell, New London
 William Hodges, Rustico
 Allan Macdougall, Flat River
 Joseph Pope, Bedeque
 Thomas Fairbairn, De Sable
 Allan Forsyth, Cascumpec
 Samuel Dawson, Tryon
 Cavendish Willock, Orwell Bay.

Frederick R. Goodman, Collector of Light Duty
 William Cullen, Surveyor, or Landwaiter and Guager.

DEPUTY RECEIVERS OF LAND TAX.

Prince County—Joseph Pope, Bedeque; Thomas C. Compton, St. Eleanor's; James Yeo, Port Hill; John Cambridge; Allan Forsyth, Cascumpec; Robert Hyndman, Princetown.

Queen's County—James Pidgeon, New London; Thomas Fairbairn, Sable; Solomon Desbrisay, Charlottetown; Allan Macdougall, Belfast.

King's County—John Jardine, St. Peter's; Alexander Macdonald, St. Margaret's; William S. Macgowan, Souris; Hugh Macdonald, Three Rivers; James Richards, Murray Harbour.

DEPUTIES FOR GRANTING REPLEVINS.

KING'S COUNTY—Alexander Macdonald, St. Margaret's; David M'Ewen, St. Peter's; James Richards, Murray Harbour; W. B. Aitken, Georgetown.

QUEEN'S COUNTY—Duncan M'Intyre, Campbellton; Allan Macdougall, Flat River.

PRINCE COUNTY—George Tanton, St. Eleanor's; Robert Muirhead, Tryon; Allan Forsyth, Cascumpec.

CLERGY THROUGHOUT THE ISLAND.**ESTABLISHED CHURCH.**

The Right Rev. John Lord Bishop of Nova Scotia, exercising by Her Majesty's Letters Patent, Episcopal Jurisdiction over this Island

Rev. L. C. Jenkins, D. C. L., Ecclesiastical Commissary and Rector, Charlottetown

Rev. Abraham V. G. Wiggins, D. C. L., St. Eleanor's

Rev. Charles Lloyd, A. B., Rustico

Rev. Frederick D. Panter, A. B., Georgetown

Rev. Frederick Roberts, A. B., New London

Rev. Herbert Read, Crapaud.

ROMAN CATHOLIC CLERGY.—Right Rev. Bernard Donald, Bishop of Charlottetown, Rustico; Rev. C. Meville, Assistant; Rev. Sylvanus E. Perry, La Belle Alliance; Rev. John Macdonald, Saint Margaret's; Rev. Malachias Reynolds, Charlottetown; Rev. James Brady, St. Andrew's; Rev. F. J. Macdonald, Launching Place; Rev. James Macdonald, Indian River.

ESTABLISHED CHURCH OF SCOTLAND—Rev. Angus McIntyre, Charlottetown; Rev. John McLennan, Belfast.

PRESBYTERY.—Rev. John Kier, Princetown; Rev. William Macgregor, Lot 16; Rev. Robert Douglas, St. Peter's; Rev. Robert Patterson, Bedeque; Rev. John Geddie, Cavendish and New London; Rev. — Sinclair, Cascumpeque.

WESLEYAN MISSIONARIES.—Rev. John Strong, Charlottetown; Rev. Alexander McLeod, Secretary of the District, assisted by Mr. Whelock, Bedeque.

WESLEYAN ASSOCIATION.—Rev. Matthew Smith, Crapaud and West River.

BAPTIST MINISTERS.—Rev. Benjamin Scott, Lot 49; Rev. John Shaw, Three Rivers; Rev. John Knox, Lot 48; Rev. Alex. McDonald, Bedeque.

CENTRAL ACADEMY.

Patron and Visitor, *His Excellency the Lieutenant Governor.*

TRUSTEES AND GOVERNORS:

Hon. E. J. Jarvis, President; Hon. C. Hensley, Vice President and Secretary; Honorable Robert Hodgson, Ambrose Lane, T. H. Haviland, J. S. Macdonald, J. Pope, E. Palmer; J. Wightman, R. Hudson, E. Thornton, W. Swabey, F. Longworth.

SAINT ANDREW'S COLLEGE.

Trustees—Right Rev. Bernard Donald Macdonald, Bishop of Charlottetown, President; Right Rev. William Fraser, Bishop of Tanen. N. S.; Rev. Sylvanus E. Perry, Hon. Donald Macdonald, Hon. John Small Macdonald; Angus Macdonald, Rev. John Macdonald. Daniel Brenan, Secretary.

DIOCESAN CHURCH SOCIETY.

Patrons—His Excellency Sir Henry Vere Huntley, Lieutenant Governor; the Society for the propagation of the Gospel in Foreign parts; the Society for Promoting Christian Knowledge.
President—The Right Rev. the Lord Bishop of Nova Scotia.
Vice Presidents—The Rev. Dr. Jenkins, Rector of Charlotte Parish; the Honourable the Chief Justice. *Secretary*, the Rev. Charles Lloyd, A. B. *Treasurer*, Hon. John Myrie Holl.
Standing Committee—Captain Cumberland, Captain Swabey, Hons. C. Hensley, John Brecken, Robert Hodgson, Col. Lane, J. Spencer Smith, R. Goodman, T. H. Haviland; John Barrow, Mr. Grubb, Lieut. Orlebar, William Cundall, Edward Haythorne, James D. Haszard.

AUXILIARY COLONIAL CHURCH SOCIETY.

President—The Honorable the Chief Justice.
Vice Presidents—The Honbls. the Attorney General and Capt. Swabey.
Treasurer—Francis Longworth.
Secretary—W. R. A. Lamont.
General Committee—William Cundall, J. S. Dealy, Edward Palmer, William Douse, T. B. Tremain, Edward Haythorne, J. M. Holl, Henry Palmer, J. D. Haszard, John Longworth, and all such Clergymen as are Members of the Society.

BENEVOLENT IRISH SOCIETY.

Mr. Dennis Reddin, President—Hon. Edward Palmer, Vice President—John Little, Esq. Assistant Vice President—Francis Longworth, Esq., Treasurer—Mr. Edward Kickham, Secretary.
Committee of Charity—Mr. Patrick Gaffney, Chairman—Messrs. Thomas Broyderick, William Fitzpatrick, James McKenna, James Reid, John Walsh, James Reddin, Thomas Tobin.

AGRICULTURAL SOCIETIES.

- CENTRAL BOARD, CHARLOTTETOWN—ESTABLISHED 1827.
 His Excellency Sir Henry Vere Huntley, Patron; Hon. John Small Macdonald, President; John Morris, Vice President.
COMMITTEE—William Douse, Charles Stewart, Henry Longworth, Charles Haszard, Alexander Laird, George Beer, sen. Thomas Owen, Dr. Macgregor, James Mutch.
 P. Macgowan, Esq., Secretary.
 FAIR.—Last Wednesday in September. DEPOT—Queen's Street.
- ST. ELEANOR'S AGRICULTURAL SOCIETY—Established 1828.—
 Rev. Dr. Wiggins, President and Treasurer; John Morris, N. H. Hope, Esquires, Vice Presidents. *Committee*—Benjamin Darby, Robert Milligan, Netus Darby, Robert Craswell, Daniel Green, jr., Absalom Linkletter. John Sharp, Storekeeper and Secretary.
- EASTERN AGRICULTURAL SOCIETY, (Three Rivers.)—Hugh Macdonald, Esq. President; John L. Lewellin, Robert Mearns, Angus Macdonald, Alexander Macdonald, Vice Presidents. Edward Thornton, Secretary and Treasurer.

BEDEQUE AGRICULTURAL SOCIETY.—Established, 1838.—Hon. Joseph Pope, President; Stephen Wright, Esq. Vice President; John Craig, Secretary and Treasurer.

PRINCETOWN AGRICULTURAL SOCIETY.—Established 1828.—Rev. John Kier, President; Hon. P. S. Macnutt, Mr. George Bearisto, Vice Presidents. Wm. Bearisto, Secretary and Treasurer.

INDEPENDENT AGRICULTURAL SOCIETY.—Established 1838.—Charles Stewart, President; Philip Lane, Vice President. John R. Bourke, Secretary and Treasurer.

NORTHERN AGRICULTURAL SOCIETY.—Established 1840.—Hon. James H. Peters, President; Allan Forsyth, Vice President. Charles Craswell, Secretary and Treasurer.

TIGNISH AGRICULTURAL SOCIETY.—Henry Palmer, Esq. President. Committee—Messrs. Zozime Perry, Joseph Gaudet, John Gaudet, Simeon Martin, Peter Perry. William Harper, Secretary and Treasurer.

NEW LONDON AGRICULTURAL SOCIETY.—John C. Sims, President; James Pigeon, Secretary.

SOURIS FARMING CLUB.—Established 1840.—Alexander Leslie, President; John Macgowan, Secretary and Treasurer.

HIGHLAND SOCIETY.

His Excellency Sir Henry Vere Huntley, Chief; Hon. Charles Young, President; John M'Gill and Patrick Walker, Vice Presidents; Kenneth M'Kenzie, Treasurer; William M'Gill and John M'Neill, Secretaries.

SOCIETY FOR THE PROTECTION OF PROPERTY.

COMMITTEE.—Joseph Sidney Dealey, Martin Dogherty, Charles C. Davidson, James D. Haszard, Daniel Hodgson, Robert Longworth, Kenneth M'Kenzie, Samuel Nelson, Capt. Swabey, T. B. Tremain, John Davis, jr., Thomas Dawson.

P. E. ISLAND AUXILIARY RELIGIOUS BOOK & TRACT SOCIETY.—Established 4th Feb. 1842.

COMMITTEE.—Rev. Dr. Jenkins, Rev. Angus M'Intyre, Lieut. Orlebar, R. N., Capt. Bedford, R. N., W. R. A. Lamont, Esq.; Messrs. C. Welsh, Isaac Smith, John M'Neill, C. Cross, J. Williams, Geo. Heard.—Ralph Brecken, Esq. Treasurer—Lieut. Orlebar and Mr. Wm. Heard, Secretaries.

Depositary—Mr. Wm. Heard.

CENTRAL BOARD OF HEALTH.

Hon. George Dalrymple, President; Benjamin De St. Croix, John Mackieson, Daniel Hodgson, Thomas Pethick, Samuel Nelson, Daniel Brennan, W. H. Hobkirk, Charles Binns, Edward Falmer, Charles Poole. William Cullen, Secretary.

SUBSCRIPTION LIBRARY.

Hon. Robert Hodgson, President; Solomon Desbrisay, Librarian. *Committee*: Hon. T. H. Haviland, Hon. John Brecken, Wm. Cullen, Alexander Brown, James D. Haszard.

P. E. ISLAND STEAM NAVIGATION COMPANY.

Chairman, Hon. C. Hensley. *Directors*—J. Pope, T. H. Haviland, J. Peake, W. Swabey, F. Longworth, A. Duncan, S. Nelson, W. W. Lord.

COLONIAL BUILDING.

Commissioners for superintending the erection—Honourables A. Lane, T. H. Haviland, J. Peake, J. M. Holl, E. Palmer.

FIRE ENGINE COMPANY No. 1.

James Watts, Captain; John Hobbs, Lieutenant; John Fielding, Clerk and Treasurer; Stephen Boyer, Pipeman; Edward Chandler, do.; Wm. Butcher, sen. do.

FIRE ENGINE COMPANY No. 2.

Benjamin Davies, Captain; Robert Hutchinson, 1st Lieutenant, Wellington Nelson, 2d do.; Isaac Smith, jr. Secretary and Treasurer. James Cairns, Pipeman; Robert Percival, 2d ditto; Thomas Dodd, 3d ditto.

FIRE WARDENS FOR CHARLOTTETOWN.

DISTRICT No. 1, Thomas B. Tremain—Do. No. 2, Christopher Cross.—Do. No. 3, Thomas Pethick.—Do. No. 4, Martin Dogherty. Do. No. 5, Andrew Duncan.—Do. No. 6, Solomon Desbrisay.—Do. No. 7, Charles Young.—Do. No. 8, James D. Haszard.

INSURANCE COMPANIES.

The National Loan Fund Life Assurance Society of London—*The New York Loan Fund Life Insurance Company of New York*—*The Hartford and Protection Fire Insurance Companies of Hartford Connecticut*—

Agent for P. E. Island—Henry Palmer, Esq.
Ætna Fire Insurance Company, of Hartford, Connecticut—Agent, Henry Stamper.

Alliance British and Foreign Life and Fire Insurance Company of London,—(Capital Five Millions Sterling.)—Agent for Prince Edward Island, Hon. Charles Young.

FISH INSPECTORS.

For Charlottetown—Kenneth McKenzie, Cornelius Little, and Patrick Kelly.

For Georgetown—William Morrison.

For Crapaud and Tryon—Michael Clark.

ASSAYERS OF WEIGHTS AND MEASURES.

Solomon Desbrisay, Charlottetown

William B. Aitken, Georgetown

George Tantor, St. Eleanor's.

William Bearisto, Princetown.

Norman M'Phee, Lot 38.

INDIAN COMMISSIONERS.

Honorable Ambrose Lane, and Henry Palmer, Esq.

POST OFFICES.

Thomas Owen, Charlottetown
 James Arthur, New Glasgow
 Daniel Macneill, Cavendish
 Duncan McIntyre, New London
 William Cousins, Park Corner
 William Beairsto, Princetown
 John Townsend, Traveller's Rest
 John Morris, St. Eleanor's
 James Lyle, Lot 16
 James Yeo, Port Hill
 Alexander Meggieson, Cascumpec
 Joseph Higgins, Egmont Bay
 Thomas Hooper, Bedeque
 John Hall, Tryon
 Hector Campbell, Cape Traverse
 Mount Pleasant
 John Jardine, St. Peter's
 Alexander Macdonald, St. Margaret's
 William Underhay, Bay Fortune
 Alexander Leslie, Souris
 William Collings, East Point
 Matthew Redmond, Vernon River
 William Henderson, Belfast
 Charles McLaren, Georgetown
 Murray Harbor
 Thomas Bell, White Sands

MAILS, &c.

One Western Stage Carriage, (carrying the Inland Mail) leaves every Monday morning, at 10 o'clock, passing through Crapaud and Tryon, to Bedeque. Thomas Crabb, Courier.

In Winter, the Mails for England, Halifax, &c., are forwarded at the same time, and are left at Cape Traverse, from thence they are carried across the Strait to Cape Tormentine.

2nd Western Courier goes on Thursday at 10, to Princetown New London, Traveller's Rest, St. Eleanor's, and Cascumpec.

The Eastern Stage Carriage, (carrying the Inland Mail,) leaves every Wednesday, at 10 o'clock.

The Georgetown Stage Carriage, (carrying the Inland Mail,) leaves, during the Summer, every Wednesday and Saturday morning, at 8 o'clock. In the Winter, on Saturday morning only.—Samuel Lane, Courier.

The Steamer St. GEORGE, carrying the Foreign and Colonial Mails, plies between Charlottetown and Pictou, Georgetown and Pictou, and Charlottetown and Miramichi, touching at Bedeque,

LICENSED SCHOOLMASTERS.*Second (or Highest) Class.*

John Macneill	G. H. Knilands
William Speedie	Lawrence S. Den
Donald Livingston	James Slattery
Edward S. Blanchard	John Arbuckle
John Brooks	Neil Beaton.
John M'Lellan, jun.	

First (or Lowest) Class.

James H. Fitzgerald	Peter Stewart
Donald Graham	James M'Gregor
Malcolm Darrach	James Douglas
John Butler	Malcolm M'Donald
Donald M'Leod	John Sinclair
Donald M'Kinnon	David Thomson
Patrick B. Doyle	Elias Roberts
Charles M'Eachern	Duncan Robertson
Thomas Walsh	James Stewart
Thomas Bambrick	Malcolm M'Kenzie
John M'Kinnon	Lauchlan Campbell
Neil Arbuckle	Alexander M'Neill
John LePage	James Read
Patrick Fitzgerald	Alexander M'Donald
Archibald M'Kenzie	John M'Donald
Donald Livingston	John Beaton
Archibald Beckford	Alexander M'Lean
Alexander Rae	Colin M'Lennan
George Bynon	John M'Donald
Duncan M'Ewen	Angus M'Leod
Archibald M'Neill	P. F. Doyle
Robert Small	Donald Bethune
James E. M'Cormack	Robert Bell
Walter Phelan	John Taylor
James Gillender	Samuel Warwick
James M'Kenna	W. J. Pilcher
Robert Barry	John M'Kay
John M'Sween	Cornelius Harrington
Murdoch M'Kenzie	Edward Hill
Angus Martin	Murdoch M'Leod
William Arbuckle	William Ross
Michael Byrne	Malcolm Stewart
Thomas Munroe	John M'Eachern
John Royane	William Arthur
Neil M'Cannon	Neil Stewart
Donald Lamont	Alexander M'Pherson
Sebastian Davison	Michael M'Wade
Thomas Macabe	Fidelle Joseph Gaudet
Pierce Ryan	Patrick M'Quade
Donald Shaw	W. H. Nelis
Archibald M'Kinnon	John Macneill
Neil Beaton	Donald Lamont

(List of Schoolmasters continued.)

Thomas Key	Edward Shea
Donald Gordon	John M'Kinnon
Charles A. Crosby	Allan Stewart
Philip Bambrick	Daniel Scott
Charles M'Donald	Nathaniel M'Laren
Allan M'Phee	Dubois Smith
J. B. Newcomb	Ewen Lamont
George Boyle	William Glendinning
Charles Stewart	Sampson Farquharson
James C. Bailpit	David Mutch
John M'Lauchlan	James M'Lean
John Walker	Thomas Condon
William Lamont	Donald M'Quarrie
John Stewart	John M'Millan
Henry D. Tyson	John Livingston.

ACADIAN TEACHERS:

Francis Buot	Jacque Pietre
Alexander Gallant	Placide Arsneaux
Antoine Perry	Louis Serriat.

GARRISON OF CHARLOTTETOWN.

Captain A. Lane, commanding the Troops—Captain Capel, Commanding Detachment of Rifle Brigade; Lieut. Webster, Rifle Brigade; W. R. A. Lamont, Deputy Assistant Commissary General; Captain A. Lane, Town Major; J. F. Holland, Deputy Ordnance Storekeeper and Barrack Master; Rev. L. C. Jenkins, Officiating Chaplain. Lawrence Tremain, Esq. M. D., in charge of the Hospital.

STAFF OF THE MILITIA.

Commander in Chief—His Excellency Sir H. V. Huntley, Lieutenant Governor, &c. &c.
Aid de Camp—Major J. Spencer Smith.
Adjutant General and Inspector of Militia—Lieut. Col. the Hon. Ambrose Lane.
Staff Adjutant—Major Peter Macgowan.
Surgeon General—Benjamin De St. Croix, Esq., M. D.
Judge Advocate—John Lawson, Esq.

COMMANDERS OF TROOPS AND BATTALIONS.

Capt. Francis Longworth, *1st or Queen's County Troop of Cavalry*.
 Capt. George Coles, *Charlottetown Volunteer Troop of Cavalry*.
 Capt. George Douglas, *2d or King's County Troop of Cavalry*.
 Capt. Donald Manson, *Tryon or (Fitz Roy) Troop of Cavalry*.
 ARTILLERY.—Major Thomas Robinson, Commanding.—Captains—Paul Mabey, Stephen Boyyer, Charles C. Davidson.
1st Queen's County Regiment.—
2nd Queen's County Regiment.—Major John Nelson.
3d (or Highland) Regiment.—Major C. D. Rankin.
4th Queen's County Regiment.—Major David Lawson.
5th Queen's County.—Capt. James Campbell.
1st King's County Regiment.—Lt. Col. Angus M'Donald.

2d Kin
 Roderick
 3d Kin
 1st Pri
 2d Pri
 3d Pri
 Ath Pri

Explana
 Ve

One B
 Balls clo
 colour, 2
 Ball half
 a Pendar
 colour fo
 The ab
 yard arm
 with the
 vessel ca
 T

A Red F
 Do. with
 Do. with
 Do. with
 Do. with
 arm
 Do. with
 A blue f
 A Red F
 A White
 A Red a

A Red I
 A Blue
 wit

Justice
 for R
 Hons
 Swabey

Willie
 Richard

Estab
 Charlot

2d King's County (or Castle Tioram) Regiment.—Lt. Colonel Roderick C. McDonald.

3d King's County Regiment.—Major Alexander McDonald.

1st Prince County Regiment.—Major Thomas McNutt.

2d Prince County Regiment.—Major Hon. Joseph Pope.

3d Prince County Regiment.—Major Alexander Cameron.

4th Prince County Regiment.—Captain Allan Forsyth.

Explanation of Signals made at George's Battery, when Vessels are coming in Charlottetown Harbour.

One Ball, close, one vessel; One Ball half hoisted, 2 do.; Two Balls close, 3 do.; Two Balls, separated, 4 do.; a Pendant of any colour, 5 do.; a Pendant under a Ball, 6 do.; a Pendant over a Ball half hoisted, 7 do.; a Pendant under two Balls, close, 8 do.; a Pendant between two Balls separated, 9 do.; a Flag of any colour for 10 or more.

The above numerical Signals are hoisted at the East or West yard arm, according to the quarter the vessels first appear in, with the addition of a Ball at the centre of the yard, until the vessel can be seen.

The following Flags, hoisted with the Balls denote the quality or description of the Vessel, viz:

A Red Flag—a Flag Ship with a Squadron.

Do. with a red Pendant over it—do. without a Squadron.

Do. with a red Pendant under it—A line-of-battle Ship.

Do. with a white Pendant over it—a Frigate.

Do. with a white Pendant under it—a Sloop of war or small armed Vessel.

Do. with a blue Pendant over it—a Transport.

A blue Pendant for a Merchant Ship or Barque.

A Red Pendant for a Brig.

A White Pendant for a Schooner or Sloop.

A Red and White Flag (diagonal), for a Steamer.

Signals made on the Ensign Staff.

A Red Flag, with a white centre, for an English Mail.

A Blue Pendant, with a white cross in the centre, is a Vessel with Emigrants.

Justices appointed for directing Appropriation Monies for Roads and Bridges in Charlottetown and Royalty.

Hons. A. Lane, J. Brecken; D. Hodgson, Wm. Cundall, Wm. Swabey, J. D. Haszard, and S. Desbrisay, Esqrs.

HOG REEVES.

(Appointed Annually, 1st week in May.)

William Gardiner, junr., Lemuel Owen, James Coles, junr., Richard Partridge.

Phoenix Brass and Iron Foundry.

Established, May 1842, by GEORGE BIRNIE, Esq., Water Street, Charlottetown, in the premises erected by him, in 1810.

Gurney's Dyeing, Fulling, and Dressing Mill.

Erected in November, 1842, on the Three Mile Run, in Charlottetown Royalty.

BOARD OF EDUCATION.

Hon. George Dairymple; William Swabey, Esq.; William Cundall, Esq.; Rev. James Waddell; Mr. Alexander Brown.—Alexander Brown, Secretary to the Board of Education.—John Macneill, Visitor of Schools.

PILOTS.

Port of Charlottetown—Robert Brehaut, John Young, James Taylor, jr., James Campbell.

Three Rivers—Alexander McDonald.

New London—James Anderson.

Dr. Mackieson, Health Officer.

Henry Palmer, Esq., Consular Agent for the United States of America, for the Port of Prince Edward Island.

Daniel Hodgson, Esq., Lloyd's Agent.

George Lewis, Market Clerk, Charlottetown.

William McKay, Market Clerk, Georgetown.

James Moore, Wharfinger, Harbour and Ballast Master, Charlottetown.

William McKay, Wharfinger, Georgetown.

George Weldon, Collector of Pump and Well Assessment.

George Weldon, Collector of Dog Tax.

James Kelly, Patrick Kelly and James Jackson, Coal Meters.

Joseph Wightman, Harbour and Ballast Master, Three Rivers.

Robert Hutchinson, Jailor and Pound-keeper at Charlottetown.

Hugh Logan, Jailor, at Georgetown.

James Keough, Jailor, at St. Eleanor's.

ADDITIONS AND CORRECTIONS WHILE PRINTING.**Baptist Minister.**

Rev. Hugh Ross, York River.

The Baptist Board of Missions.

Rev. John Knox, President.

Rev. John Shaw, Deacon R. Jones, Vice Presidents.

Deacon T. Desbrisay, Deacon D. Kennedy, Treasurers;

Rev. B. Scott, Wm. McGregor, Secretaries.

Established Church of Scotland.

Rev. Hugh Ross, Georgetown.

CATALOGUE

OF

BOOKS AND STATIONERY

FOR SALE

AT J. D. HASZARD'S BOOK STORE,
Pownall Street, Charlottetown.

MESSRS. CHAMBERS'S PUBLICATIONS, viz:

CHAMBERS'S EDINBURGH JOURNAL.
Published in Weekly Numbers, and Monthly Parts. Ten
volumes completed.

CHAMBERS'S EDUCATIONAL COURSE.

The object of this publication is to furnish the friends of an im-
proved system of education with the books required for carrying
out their views in the actual business of the Nursery and School.

Already issued, all strongly bound in coloured cloth:—

Infant Treatment Under Two Years of Age,	Animal Physiology,
Infant Education from Two to Six Years of Age,	Zoology,
First Book of Reading,	Natural Philosophy, First Book,
Second Book of Reading,	Natural Philosophy, Second do.,
Simple Lessons in Reading,	Natural Philosophy, Third do.,
Rudiments of Knowledge,	Elements of plane Geometry,
Introduction to the Sciences,	Solid and Spherical Geometry,
The Moral Class Book,	Practical Mathematics, 2 parts,
A Geographical Primer,	History and present state of the British Empire,
Introduction to English Composition,	History of the English Language and Literature,
English Grammar, Two parts,	Principles of Elocution, by W. Graham,
First Book of Drawing,	Exemplary and Instructive Biography,
Second Book of Drawing,	

CHAMBERS'S PEOPLE'S EDITIONS.

Anxious to promote a taste for an improving kind of reading among the less opulent classes of the community, Messrs. Chambers have for several years been engaged in publishing, from time to time, a series of reprints of approved works in all departments of literature; and in such a form (royal octavo) as to combine extreme cheapness with good appearance, readableness, and durability. The books have been, and continue to be, selected with a regard to the amusement, instruction, and moral improvement of the people. The series also includes *Original Works* of an entertaining and instructive character, and *Translations* of the most approved productions of foreign writers.

REPRINTS.

- Sir George M'Kenzie's Travels in Iceland,
 Clarke's Travels in Russia, Tartary, and Turkey,
 Life and Travels of Mungo Park,
 Malcolm's Travels in Hindustan and China,
 Brydone's Tour through Sicily and Malta,
 Parker's Journey beyond the Rocky Mountains,
 Adventures of Robinson Crusoe. By Daniel Defoe,
 The Complete English Tradesman. By the same,
 Self-Control, a Novel. By Mrs. Bruton,
 Cottagers of Glenburnie. By Mrs. E. Hamilton,
 Palmyra. Letters from Palmyra by Piso,
 Rome and the Early Christians. By the same,
 The Queen's Wake, a Poem. By James Hogg,
 Crabbe's Parish Register, and other Poems,
 The Sabbath, and other Poems. By Grahame,
 Lay of the last Minstrel. By Sir Walter Scott,
 Marmion. By the same,
 Lady of the Lake. By the same
 Ramsay's Select Poems, and Gentle Shepherd,
 The Poetical works of Robert Ferguson,
 The Life of Robert Burns,
 The Poetical Works of do.,
 The Prose Works of do.,
 Miscellany of Popular Scottish Poems,
 Anster Fair, and other Poems. By W. Tennant,
 Bacon's Essays, Moral, Economical, and Political,
 Locke's Conduct of the Understanding,
 Butler's Analogy of Religion,
 Stephen's Incidents of Travel in Egypt, &c.,
 Stephen's Incidents of Travel in Greece, &c.,
 Malcolm's Travels in the Burman Empire,
 Goldsmith's Vicar of Wakefield,
 Paley's Natural Theology, with Additions,
 Addison's Moral and Humorous Essays,
 Franklin's Life and Miscellaneous Writings,
 The History of Scotland. By William Robertson,
 Reynold's Discourses on the Fine Arts,
 The Court of Requests. By William Hutton,
 The Sea. Narratives of Adventure and Shipwreck.
Original & Translated Works.
 A Tour in Holland, the Countries on the Rhine, and Belgium, in 1838. By W. Chambers,
 History of the Rebellion in Scotland in 1745-6, by R. Chambers Fifth Edition, improved.
 Stories of the Irish Peasantry. By Mrs. S. C. Hall,
 A Treatise on Agriculture and Dairy Husbandry. By James Jackson, Penicuik,
 Wade's History and Political Economy of the Working Classes. Fourth Edition, improved,
 Modern French Literature. By L. R. de Vericour,
 A Treatise on Man. By M. Quetelet of Brussels.
 The Imprisonments of Silvio Pellico,
 Lamartine's Travels in the East,
 Guizot's General History of Civilisation in Europe,
 Popular Rhymes of Scotland,
 A Tour in Switzerland, in 1841. By W. Chambers.

CHAMBERS'S INFORMATION FOR THE PEOPLE.

Complete in 100 numbers, each a distinct branch of human knowledge; illustrated by wood engravings. Two volumes handsomely bound in cloth.

RELIGIOUS WORKS:

- | | |
|-------------------------------------|---|
| Edwards on Redemption | Brown's Mourner's Friend |
| Stewart's Commentary on the Hebrews | Cruden's Concordance |
| A Voice from the Holy Land | Doddridge's Rise and Progress of Religion |
| Boston's Fourfold State | Dyer's Christ's Titles, (Gælic) |
| — Crook in the Lot | Fuller's Gospel worthy of Acceptation |
| Baxter's Saints Rest | Flavel's Saint Indeed |
| — Call to the Unconverted | Guthrie's Great Interest |
| Bunyan's Pilgrim's Progress | Mead's almost Christian |
| — Holy War | Montgomery's Christian Psalmist |
| — Choice Works | Romaine on Faith |
| Reautes of Ebenezer Erskine | |
| Brown's Concordance | |

MISCELLANEOUS WORKS.

- | | |
|---|---|
| Dr. Alcott's Young Wife | Deleciæ Literariæ, a new volume of table talk |
| Dr. Alcott's Young Mother | British Military Biography |
| Anson's Voyages | Bourienne's Napoleon Bonaparte |
| Aiken's Calendar of Nature | Belisarius & Numa Pompilius |
| Arabian Nights' Entertainments | Hannah Moore's Essays for Young Ladies |
| British Naval Biography | History of the Jews, by Huic |
| Bonaparte's Book of Fate | Young on Colonial Literature |
| Baron Trenck, Memoirs of | New Edinburgh Atlas, just published |
| Chesterfield's Advice | Davidson Virgil (translated) |
| Chapone's Letters, | Hervey's Meditations |
| Don Quixote | Buchan's Domestic Medicine |
| Dream Books, variety | British America, by Murray, 3 vols. |
| Embroidered Facts | Brown's Concordance |
| Franklin's Life and Works, | Bombardier and Pocket Gunner |
| Fielding's Works, 2 vols. | Burn's Poems and Songs, various Editions |
| Gregory's Letters | Cookery, American |
| Histories, Voyages, &c., at low prices, great variety | —and Domestic Economy, Chambers' |
| Italy and the Italian Islands, by Spalding, 3 vols. | Cook and Housewife's Manual by Mrs. Dodds |
| Juvenile Gleaner | Carriek's Life of Sir William Wallace |
| Juvenile Annuals, Gift Books, &c., great variety | Exercises for the Senses |
| Life of Frederick the Great | Flutist's companion and Instructor |
| Parley's Annual | Guides to Service, Housemaid, Groom, &c. |
| Parent's Cabinet | Harmonican, a collection of Sacred Music |
| Robinson Crusoe | Hoppus' Timber Measurer |
| Vicar of Wakefield | Lay of the Last Minstrel |
| Æsop's Tables, 100 cuts | |
| Museum of Mirth | |
| Looking Glass for the Mind | |
| Garry Owen | |
| Diversions of Holycott | |
| Sandford and Merton | |
| Blair's Lectures on the Belles Letters | |

Letter Writers	Phrenology Simplified,
Lempriere's Classical Dictionary	—Guide to
Magazines, Blackwood's, Church	Penny Cyclopaedia, 21 vols. su-
of England &c.	per royal octavo
Manual of Commerce, by	Ready Reckoner
Waterson	Shakespeare's Dramatic Works
Marmion, by Scott	Spectator
Mason on Self Knowledge	Visit to Rome
New week's Preparation	Walker's Pronouncing Diction-
British Minstrel	ary, various editions
Oliver's Comic Songs	Wesley's Hymns
Plutarch's Lives	Watt's Psalms and Hymns
Petto on the Covenants and Re-	Young Man's best Companion
velation.	Young's British American Co-
Penny Magazine, in Nos. or vols.	lonies,
Philosophy of Wealth	Pilgrimage to Jerusalem.
—Death and a future State	

EDUCATIONAL WORKS.

Bonnycastle's Algebra and Key	Moore's Grammar
—Mensuration and Key	Ingram's Practical Mathematics
Catechisms—Assembly. Larger	and Key
and Shorter, Brown's, Mother's,	—Arithmetic and Key
English Church, Butler's,	Johnston's Dictionary, various
Gall's, &c.	editions.
Copy Slips—Buchanan's, Butter-	Latin School Books, viz :—
worth's, and Rankin's	Ruddiman's Rudiments
Dilworth's Spelling	Do. Edinburgh Academy
Edinburgh Sessional School Books	Adam's Grammar
viz :—1st, and 2d Reading	Mair's Introduction to Syntax
Books,	Adam's Lectiones Selectæ
Collection	Edinburgh Academy Delectus
Instructive Extracts	Eutropius
Fulton and Knight's Dictionary	Cornelius Nepos
French School Books, viz :—	Cæsar's Commentaries
Grammars, Longmoor's, Wono-	Ovid's Metamorphoses
strocht, &c.	Horace
Dictionaries, Nugent's, Mea-	Sallust
dow's pronouncing	Ciceroni's opera selecta
Gray's Arithmetic and Key	Juvenal
Goldsmith's Geography	Livy
Guy's do.	Ainsworth's Dictionary, new ed.
—Astronomy	Lennie's Grammar and Key
Gall's Helps to the Gospels;	Murray's Grammar
Luke, Acts and Genesis	—Exercises and Key
—Shorter Catechism and Key	—Introduction to Reader
—1st and 2d Initiatory, do. and	—First Book
Keys	—Spelling
Greek School Books :—	Melrose's Arithmetic
Edinburgh Academy Rudiments	Morrison's Arithmetic and Key
Dunbar's Exercises	—Book-keeping
New Testament	Primers and small Spelling Books
Hutton's Arithmetic & Key	Histories of England, Scotland,
—Book-keeping	Rome and Greece.

POETICAL WORKS—neat editions.

Henry Kirke White's	Search after happiness, and
Goldsmith's, various bindings,	other Poems, by H. Moore
from 6d. to 2s. 3d.	Collins, Gray, and Beattie,
Poetical Scrap Book	Montgomery's Christian
Woman, and other Poems, by	Psalmist.
R. Montgomery	Milton, with life by Stebbing
Ossians Poems	Cowper

STATIONERY, &c.

PAPERS—a considerable reduction by the Ream or half Ream—Folio Post for Leases, &c., various qualities. Superfine Satin Post, tinted, gilt, and plain. Note Paper—Queen's size, 8vo., and 16mo.; gilt, black edged, black bordered and plain. Foolscap—superfine laid blue, superfine wove blue, fine yellow wove, &c. Pott, of various qualities, from 9d. to 1s. 6d. qr. Grey and brown Wrapping Sheathing, Log and Cartridge, Tissue. white and coloured, Blotting, Marbled, Printing, white and coloured, Bank Post, Drawing, different sizes.

Card-board, white and coloured, Perforated Card-board do. Gold & silver paper, Visiting Cards, Printing do. Bonnet Board. Blank Books—every variety, from half-quire to 10 quires, plain and ruled; Pocket Memorandum Books, all sizes, with and without clasps, do. Ass skin, Pocket Books, Copy Books, Parchment, Wafers, coloured and illuminated; Sealing Wax, red, black and fancy, do. common, for parcels; Ink, best black, red, copying, and Ink Powders, Ink Glasses, common, excise, &c., do. plated top, do. brass top and screw, Pewter Ink Stands, Pocket Ink Pots, Quills, common and fine; Steel Pens and holders, great variety; Patent and common Pencil Cases, Leads for do., Pencils in cedar, do. for Carpenters, Drawing Pencils, Crayons, Indian Ink, Water Colours, Cuthbert's best, do. common, Camel-hair Pencils; Mathematical Instruments, with and without cases, Gunter's Scales, Parallel Rulers, Pen and Desk Knives, Card Cases—various, Portfolios, with and without lock, best Gold Leaf, Spectacles, Slates—hardwood or softwood frames, Log Slates, Prints and Engravings, great variety, Indian Rubber, patent and bottle, Pink Tape, and silk Taste, Tin Pen Holders, Wafer Stamps, Lignumvitae Rulers, Bone and Ivory Folders, Calfskin, Sheep, Roan and Morocco, for Binders, Backgammon Boards, Rosewood Picture Frames, Paper Hangings. &c. &c.

BLANKS, BLANK BOOKS &c.

Bills of Exchange, Bills of Lading, Charter Parties, Ship's Articles, Apprentices Indentures, Note of hand Books, Receipt Books, Bills of Exchange in Books from One to 6 doz. sets.

Blanks used by Magistrates, Commissioners and Lawyers.

Post, Pott, and Foolscap Ledgers, ruled various ways, Day-books, Letter books and Memorandum Books, Ruled paper for Accounts, &c. &c. &c.

READY RECKONER.

No.	1 ^{d.}	1 ^{d.}	2 ^{d.}	2 ^{d.}	2 ^{d.}	2 ^{d.}	3 ^{d.}	3 ^{d.}
	s. d. y.	s. d. f.	s. a.	s. d. f.	s. d. f.	s. d. f.	s. d.	s. d. f.
20	300	32	0 4	0 42	0 50	0 52	0 6	0 62
30	420	51	0 6	0 63	0 72	0 81	0 9	0 93
40	600	70	0 8	0 90	0 100	0 110	1 0	1 10
50	720	83	0 10	0 111	1 02	1 13	1 3	1 41
60	900	102	1 0	1 12	1 30	1 42	1 6	1 72
70	1021	01	1 2	1 33	1 52	1 71	1 9	1 103
81	001	20	1 4	1 60	1 80	1 100	2 0	2 20
91	121	33	1 6	1 81	1 102	2 03	2 3	2 51
101	301	52	1 8	1 102	2 10	2 32	2 6	2 82
111	421	71	1 10	2 03	2 32	2 61	2 9	2 113
121	601	90	2 0	2 30	2 60	2 90	3 0	3 30
131	721	103	2 2	2 51	2 82	2 113	3 3	3 61
141	902	02	2 4	2 72	2 110	3 22	3 6	3 92
151	1022	21	2 6	2 93	3 123	3 51	3 9	4 03
162	002	40	2 8	3 00	3 40	3 80	4 0	4 40
172	122	53	2 10	3 21	3 62	3 103	4 3	4 71
182	302	72	3 0	3 42	3 90	4 12	4 6	4 102
192	422	91	3 2	3 63	3 112	4 41	4 9	5 13
202	602	110	3 4	3 90	4 20	4 70	5 0	5 50
212	723	03	3 6	3 111	4 42	4 93	5 3	5 81
222	903	22	3 8	4 12	4 70	5 02	5 6	5 112
232	1023	41	3 10	4 33	4 92	5 31	5 9	6 23
243	003	60	4 0	4 60	5 00	5 60	6 0	6 60
253	123	73	4 2	4 81	5 22	5 83	6 3	6 91
263	303	92	4 4	4 102	5 50	5 112	6 6	7 02
273	423	111	4 6	5 03	5 72	6 21	6 9	7 33
283	604	10	4 8	5 30	5 100	6 50	7 0	7 70
293	724	23	4 10	5 51	6 02	6 73	7 3	7 101
303	904	42	5 0	5 72	6 30	6 102	7 6	8 12
313	1024	61	5 2	5 93	6 52	7 11	7 9	8 43
324	004	80	5 4	6 00	6 80	7 40	8 0	8 80
334	124	93	5 6	6 21	6 102	7 63	8 3	8 111
354	425	11	5 10	6 63	7 32	8 01	8 9	9 53
405	005	100	6 8	7 60	8 40	9 20	10 0	10 100
455	726	63	7 6	8 51	9 42	10 33	11 3	12 21
506	307	32	8 4	9 42	10 50	11 52	12 6	13 62
556	1028	01	9 2	10 33	11 52	12 71	13 9	14 103
607	608	90	10 0	11 30	12 60	13 90	15 0	16 30
658	129	53	10 10	12 21	13 62	14 103	16 3	17 71
708	9010	22	11 8	13 12	14 70	16 02	17 6	18 112
759	4210	111	12 6	14 03	15 72	17 21	18 9	20 33
8010	0011	80	13 4	15 00	16 80	18 40	20 0	21 80
8510	7212	43	14 2	15 11	17 82	19 53	21 3	23 01
9011	3013	12	15 0	16 10	18 90	20 72	22 6	24 42
9511	10213	101	15 10	17 93	19 41	21 91	23 9	25 83
9612	0014	00	16 0	18 00	20 00	22 00	24 0	26 00
9712	1214	13	16 2	18 21	20 22	22 23	24 3	26 31
9812	3014	32	16 4	18 42	20 50	22 52	24 6	26 62
9912	4214	51	16 6	18 63	20 72	22 81	24 9	26 93
10012	6014	70	16 8	18 90	20 100	22 110	25 0	27 10



