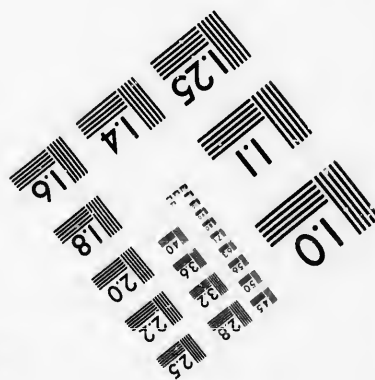
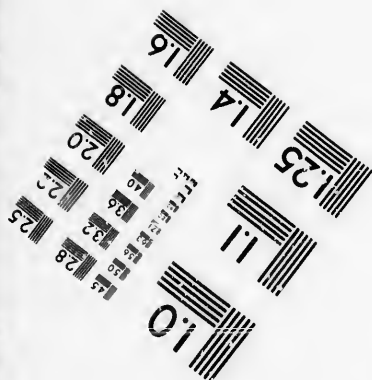
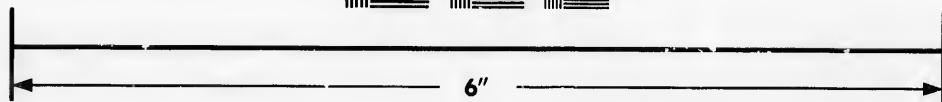
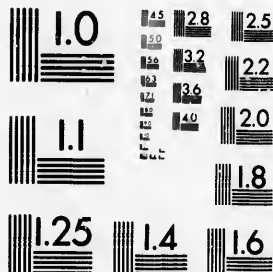

**IMAGE EVALUATION  
TEST TARGET (MT-3)**



**Photographic  
Sciences  
Corporation**

23 WEST MAIN STREET  
WEBSTER, N.Y. 14580  
(716) 872-4503



**CIHM/ICMH  
Microfiche  
Series.**

**CIHM/ICMH  
Collection de  
microfiches.**



**Canadian Institute for Historical Microreproductions / Institut canadien de microreproductions historiques**



**© 1986**

Technical and Bibliographic Notes/Notes techniques et bibliographiques

The Institute has attempted to obtain the best original copy available for filming. Features of this copy which may be bibliographically unique, which may alter any of the images in the reproduction, or which may significantly change the usual method of filming, are checked below.

L'Institut a microfilmé le meilleur exemplaire qu'il lui a été possible de se procurer. Les détails de cet exemplaire qui sont peut-être uniques du point de vue bibliographique, qui peuvent modifier une image reproduite, ou qui peuvent exiger une modification dans la méthode normale de filmage sont indiqués ci-dessous.

- |  |  |
|--|--|
| <input type="checkbox"/> Coloured covers/<br>Couverture de couleur   | <input type="checkbox"/> Coloured pages/<br>Pages de couleur   |
| <input type="checkbox"/> Covers damaged/<br>Couverture endommagée  | <input type="checkbox"/> Pages damaged/<br>Pages endommagées   |
| <input type="checkbox"/> Covers restored and/or laminated/<br>Couverture restaurée et/ou pelliculée  | <input type="checkbox"/> Pages restored and/or laminated/<br>Pages restaurées et/ou pelliculées  |
| <input type="checkbox"/> Cover title missing/<br>Le titre de couverture manque   | <input checked="" type="checkbox"/> Pages discoloured, stained or foxed/<br>Pages décolorées, tachetées ou piquées   |
| <input type="checkbox"/> Coloured maps/<br>Cartes géographiques en couleur   | <input type="checkbox"/> Pages detached/<br>Pages détachées  |
| <input type="checkbox"/> Coloured ink (i.e. other than blue or black)/<br>Encre de couleur (i.e. autre que bleue ou noire)   | <input checked="" type="checkbox"/> Showthrough/<br>Transparence   |
| <input type="checkbox"/> Coloured plates and/or illustrations/<br>Planches et/ou illustrations en couleur  | <input type="checkbox"/> Quality of print varies/<br>Qualité inégale de l'impression   |
| <input type="checkbox"/> Bound with other material/<br>Relié avec d'autres documents   | <input type="checkbox"/> Includes supplementary material/<br>Comprend du matériel supplémentaire   |
| <input type="checkbox"/> Tight binding may cause shadows or distortion<br>along interior margin/<br>La reliure serrée peut causer de l'ombre ou de la<br>distorsion le long de la marge intérieure   | <input type="checkbox"/> Only edition available/<br>Seule édition disponible   |
| <input type="checkbox"/> Blank leaves added during restoration may<br>appear within the text. Whenever possible, these<br>have been omitted from filming/<br>Il se peut que certaines pages blanches ajoutées<br>lors d'une restauration apparaissent dans le texte,<br>mais, lorsque cela était possible, ces pages n'ont<br>pas été filmées. | <input type="checkbox"/> Pages wholly or partially obscured by errata<br>slips, tissues, etc., have been refilmed to<br>ensure the best possible image/<br>Les pages totalement ou partiellement<br>obscurcies par un feuillet d'errata, une pelure,<br>etc., ont été filmées à nouveau de façon à<br>obtenir la meilleure image possible. |
- Additional comments: [Printed ephemera] [4] p. There are some creases in the middle of the pages.  
Commentaires supplémentaires:

This item is filmed at the reduction ratio checked below/  
Ce document est filmé au taux de réduction indiqué ci-dessous.

10X	14X	18X	22X	26X	30X
<input type="checkbox"/>	<input type="checkbox"/>	<input type="checkbox"/>	<input type="checkbox"/>	<input checked="" type="checkbox"/>	<input type="checkbox"/>
12X	16X	20X	24X	28X	32X

The copy filmed here has been reproduced thanks to the generosity of:

D. B. Weldon Library  
University of Western Ontario  
(Regional History Room)

The images appearing here are the best quality possible considering the condition and legibility of the original copy and in keeping with the filming contract specifications.

Original copies in printed paper covers are filmed beginning with the front cover and ending on the last page with a printed or illustrated impression, or the back cover when appropriate. All other original copies are filmed beginning on the first page with a printed or illustrated impression, and ending on the last page with a printed or illustrated impression.

The last recorded frame on each microfiche shall contain the symbol  $\rightarrow$  (meaning "CONTINUED"), or the symbol  $\nabla$  (meaning "END"), whichever applies.

Maps, plates, charts, etc., may be filmed at different reduction ratios. Those too large to be entirely included in one exposure are filmed beginning in the upper left hand corner, left to right and top to bottom, as many frames as required. The following diagrams illustrate the method:

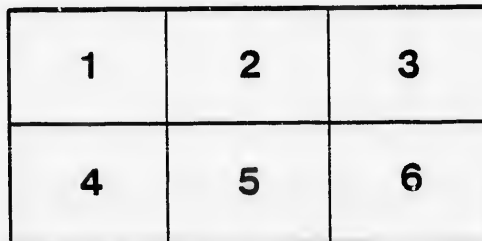
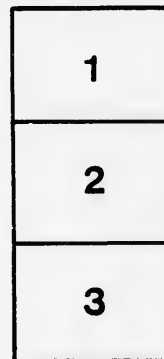

L'exemplaire filmé fut reproduit grâce à la générosité de:

D. B. Weldon Library  
University of Western Ontario  
(Regional History Room)

Les images suivantes ont été reproduites avec le plus grand soin, compte tenu de la condition et de la netteté de l'exemplaire filmé, et en conformité avec les conditions du contrat de filmage.

Les exemplaires originaux dont la couverture en papier est imprimée sont filmés en commençant par le premier plat et en terminant soit par la dernière page qui comporte une empreinte d'impression ou d'illustration, soit par le second plat, selon le cas. Tous les autres exemplaires originaux sont filmés en commençant par la première page qui comporte une empreinte d'impression ou d'illustration et en terminant par la dernière page qui comporte une telle empreinte.

Un des symboles suivants apparaîtra sur la dernière image de chaque microfiche, selon le cas: le symbole  $\rightarrow$  signifie "A SUIVRE", le symbole  $\nabla$  signifie "FIN".

Les cartes, planches, tableaux, etc., peuvent être filmés à des taux de réduction différents. Lorsque le document est trop grand pour être reproduit en un seul cliché, il est filmé à partir de l'angle supérieur gauche, de gauche à droite, et de haut en bas, en prenant le nombre d'images nécessaire. Les diagrammes suivants illustrent la méthode.

ails  
du  
odifier  
une  
image

rrata  
to

pelure,  
n à

32X

**READ AND REFLECT.**

NOTICE TO OUR PATRONS—If the individual members of an audience would stop to think for just an instant, they would undoubtedly appreciate the fact that the habit of rising from one's seat and leaving the theatre before the curtain falls, is a most annoying one, and one that should be stopped. We therefore beg our audiences to kindly remain in their seats until the close of the performance.

Evenings—doors open at 7:30; curtain rises at 8:15 sharp. Matinees—doors open at 1:45; curtain rises at 2:30 sharp.

The plan of the House will be kept at the confectionery parlors of Mr. Hewitt Fysh, King and Richmond Streets, corner of the Opera House building, where all seats may be reserved up till seven o'clock on the evening of performance.



Plan opens for each attraction two days in advance.  
Seats can be secured by mail, telephone or telephonic. Telephone 732.  
Physicians are requested to register at the Box Office, leaving seat number, as this will enable Ushers to find them if called for, without disturbing the audience.  
Carriages can be ordered at the Box Office or of the Chief Usher.  
Please report to the management any inattention on the part of the employees.  
Overcoats, packages, and umbrellas checked for a small charge.  
For all lost articles apply at Box Office.

**B**ETWEEN the Acts, and after the Opera is over go to the

**OPERA + CIGAR STORE**

For Cigars, Cigarettes, Etc.  
LOUIS RISK.

**W. T. STRONG,**

Dispensing Chemist

184 Dundas Street,  
LONDON - - - ONTARIO.

ASK FOR

**Rivard's Special**

English Stiff Hat.

Latest Fall Style.

ONLY \$2.00.

ALSO OUR

**THEATRE HAT**

A Nobby Soft Felt in Black, Blue and Brown,  
Just the thing for the Theatre.

*Rivard*

London's Fashionable Hatter.

400 RICHMOND STREET.

C. J. WHITNEY ..... LESSEE AND MANAGER.  
A. E. ROOTE ..... LOCAL MANAGER.  
FRED. L. EVANS ..... LEADER OF ORCHESTRA.  
GUS. SCHABACKER ..... STAGE MANAGER.  
JAMES LAMB ..... CHIEF USHER.

Saturday, September 17th, '92.

**PROGRAMME.**

The Popular and Versatile Actress,

**JOSIE MILLS**

Supported by her Excellent New Company, and

FINE BRASS BAND AND GRAND OPERATIC ORCHESTRA,

Producing the great sensational drama in four acts, entitled:

**TICKET OF LEAVE MAN**

CAST.

BOB BRIERLY, a Lancashire lad.....FRANK AMBROSE  
JAMES DALTON, alias "the Tiger".....J. J. OWENS  
HAWKSHAW a detective.....J. W. TURNBULL  
MELTER MOSS.....J. E. SHERIDAN  
W.M. GIBSON.....W. T. ROBSON  
MALTBY.....CHAS. E. CAIRNS  
SAM WILLOUGHBY.....SIDNA NORVELLE  
MRS. WILLOUGHBY.....KATE DENNING

AND—

JOSIE MILLS, as MAY EDWARDS.

(Programme Continued on Page 3.)

J. S. ASHPLANT. Telephone 881. J. S. BROWN.

**ASHPLANT & BROWN**

Magnetic Attraction on the Boards The Greatest Show of the Season in  
**BOOTS & SHOES.** Love's Young Dream of a New Fall Outfit Realized.  
Domestic Bliss Assured to Buyers of **SLIPPERS & RUBBERS.**

Our Display cannot be equalled. Never excelled in Style or Price.

ADMISSION FREE TO SECURE BARCAINS AT THE

**CENTRAL SHOE STORE,**

(D. Regan's Old Stand, 148 Dundas Street.)

**EXCUSE ME!**

But this is our Twenty-First Season, and in this progressive age of lively competition and other good things, it pays everybody to be well informed. Readers of the Opera House Programme are advised that London possesses a haven of recompense for all lovers of Music, where everything in the music line, of the finest quality, can be obtained on the most liberal terms, at reasonable prices. That well known place is CHAS. F. COLWELL'S Popular Music House, 171 Dundas Street. There you will find one of the choicest assorted stocks in Canada; consisting of the various kinds of Musical Instruments, Music Books, Strings and Fittings, White Sewing Machines,—besides a fine display of Pianos and Organs, (both new and and used,) by leading makers. Intending buyers are invited to call. Telephone 97 or 87.

CHAS. F. COLWELL,  
Official Issuer of Marriage Licenses.

The only place in the City to get the latest

**SCARFS.**

*Burns*

The Furnisher.

**A MAN**

Wants to see you Between Acts

**Jerry McDonald's**

Across the Road.

181 KING STREET.

FOR SPACE  
IN THIS PROGRAMME  
APPLY TO

A. E. ROOTE, LOCAL MANAGER,  
OPERA HOUSE,  
CITY.

# Burns

\* \* **SAYS**  
That the D. B. Sag Suit  
Will lead this Fall.

AND HE IS RIGHT.

Wall Paper,  
Window Shades,  
Picture Frames,  
Artists Materials.  
LARGE VARIETY AND LOW PRICES.  
**E. N. HUNT,**  
190 DUNDAS STREET.

## Attractions Booked.

A partial list of the attractions that will follow in the course of the season, includes—Verona Jarbeau; Dan McCarty; Ida Van Cortland; Lillian Lewis; E. S. Willard, (the great English actor); Fast Mail; Said Pasha; Storm Beaten; Kate Emmett; Robert Downing; Under the Lion's Paw; Rhea; C. B. Hanford, in a grand spectacular production of Julius Caesar; Primrose and West's Minstrels; Bostonians in Robin Hood (the latest New York comic opera success); Private Secretary; Good Old Times; Guy Brothers' Minstrels; Ramsey Morris; The Stowaway; Gus Hills' World of Novelties; Rosina Vokes; After Dark; Margaret Mather; Katharine Rober; Tar and Tartar; Ezra Kendall; and many others of the strongest attractions on the road.

## Between the Acts.

Be good—and you will be a curiosity.  
A word in mind is worth two in the dictionary.  
The silver question—"Can you lend me a quarter?"  
The line that tailors hang clothes on—Masciline.  
Edmund Yates, the distinguished London journalist, who thought going to jail was a joke, has come to realize that it is a yoke.  
Dan Manning eats one meal early in the morning and another at night. He was once an editor, but lately has taken to eating an extra meal.  
"Reading maketh a man full," says Bacon, but a man who gives to a judge that excuse for his unsteady condition will receive a sentence not found in any of Bacon's philosophy.  
Young ladies at a certain Western college are taught how to make bread. When they graduate they are known as college-bread women, and are in great demand with housekeepers.  
"Do you know," said a sly youth to his sweetheart, "do you know that Englishmen believe that American girls do not know what to do with their arms?" "Oh, don't they, eh?" she said. "Well I'll show you." And, suiting the action to the word, made him think he was in a cinder press.  
A news item gives an account of a young man attempting to commit suicide with a corkscrew. No doubt he found the bottle succeed in committing suicide with a corkscrew by the way, but in some cases years elapse before death results.  
"What makes you think you saw your husband's ghost last night?" "He came into my room and I called on him to stop, but he passed on as if he didn't hear me."  
"Perhaps it was really your husband." "No, I am sure it wasn't. John, poor John, would not have dared to go on without stopping."  
"You look dreadfully tired," said the sleigh to the wheel. "That's because I go round with the fellows, I suppose," said the wheel. "I get awfully siewed myself, sometime," remarked the sleigh. "I am always a retty full when I go to a funeral, said the carriage," sticking out its tongue. Then the wheel spoke again and said: "Stop the hub-bub! Here is a couple of awful cross roads ahead."

## Marshall's \* Mammoth \* Livery

IS THE LARGEST AND THE OLDEST  
ESTABLISHMENT IN THE CITY.

DOES THE LEADING BUSINESS IN

**Carriages, Cabs, Coupes, \***  
**\* Victorias, Busses, Etc.**

Every kind of Conveyance can be had there on the shortest notice, by Telephone No. 436.

**JAS. S. MARSHALL, Proprietor.**

Dundas Street. London, Ont.

For Fashionable  
**WELL MADE SUITS**

... CALL ON ...

# Burns

## The Tailor.

Dundas Street.

# Artistic \* Floral \* Design

EITHER WEDDING, PRESENTATION, DINNER TABLE, OR FUNERAL.

GO TO **DILLOWAY,**

The Leading Florist.

248 Dundas Street.

Choicest Cut Flowers Always on Hand.

TELEPHONE 587.

If you see it in the "London Free Press" it is so.

◀AFTER THE PERFORMANCE▶

—STOP AT—

**Harry McKenna's,**

—FOR—

Choice Havana Cigars & \*  
\* \* Tobacco Sundries.

225 Dundas Street.

Always Open After Performance.

**SMITH BROS.**

**Plumbers,  
Steam and Gas Fitters.**

ESTIMATES FURNISHED ON APPLICATION.

All Work Warranted.      Terms Moderate.

376 RICHMOND STREET.  
(Opposite Masonic Temple.)

Telephone No. 538.

**THE TECUMSEH,**  
London, Ontario.



**Leading Hotel of Western Ontario.**

Large Sample Rooms Free of Charge.  
Baggage and Passenger Elevator.

Only one Block from the Grand Opera House.

**C. W. DAVIS,**  
PROPRIETOR.

**White · Sulphur · Springs · Baths**  
FAMOUS HEALTH RESORT.  
**The Saratoga of Canada.**  
IN CONNECTION WITH THE HOTEL.

Great Attraction to Visitors Seeking Health.  
C. W. DAVIS,      A. J. HOLMAN,  
Treasurer.      Manager.

\* THE LATEST ENGLISH \*  
**Collars, · Cuffs · and · Shirts.**

ALL SIZES ALWAYS IN STOCK.

**Burns**

—DUNDAS STREET—

PROGRAMME (Continued.)

SYNOPSIS.

ACT I.—The Bellevue summer garden—Bob Brierly in hard luck—May Edwards and Bob meet—Dalton gives him some "queer" to pass—Hawkshaw at work—The arrest of Brierly.

ACT II.—May Edwards at home—Sam Willoughby makes a call—Bob gets a situation with Gibson—May Edwards.

ACT III.—Gibson's office—Brierly as office boy—Melter Moss makes a discovery—Hawkshaw at work—Dalton and Hawkshaw face to face—The forged bill—The marriage broken off—Come, May, we go together.

IV.—The Bridgewater Arms coffee house—Hawkshaw at work—The plot to rob Gibson—Brierly at work—Now that I have written it, who will take it?—I will—Who are you?—Hawkshaw the detective—The Robbery—Caught at last—The fatal shot—There is something good left in a "Ticket of Leave Man."

**MUSICAL PROGRAMME**

The Josie Mills Co. Grand Orchestra.

**PROF. GEO. WILKINS,**      **DIRECTOR.**

Overture—"Grotesque" ..... Schellpgrell  
Waltz—"Haunt of the Nymphs" ..... Bennett

(Programme Continued on Page 4.)



The Finest and Largest Stock of

**FURS**

To be had in the City,

**E. BELTZ,** 144 Dundas St.  
**London's Most Fashionable Hatter.**

The leading makers in English and American,

Lincoln Bennett & Co.,  
Dunlap Style in N. Y. Block,

**HATS.**

THE LEADING JEWELRY HOUSE  
OF LONDON,

—FOR—

**Diamonds, Watches, ·  
· · and Fine Jewelry.**

OPERA GLASSES FOR RENT.

**THOS. GILLEAN,**

402 Richmond Street.

Issuer of Marriage Licenses.

For Fine Finished Artistic Photos

—GO TO—

**Westlake's · ·  
· · Famous Studio.**

201 Dundas Street.

Get the Latest Novelties.

Photo Etchings and Aristo Finish.

STUDIO ALL ON GROUND FLOOR.

City Views can be had.

Phone 571.

**Wallace's Dining Hall  
AND CONFECTIONERY.**

354 Richmond Street.

Lunches at all hours.

Hot Tea and Coffee.

Oysters in every style.

Choice Cakes,  
Candies, Etc.

GIVE US A CALL.

**OFFICE RESTAURANT**

Opposite the Masonic Temple, Richmond St.

**CHOICE WINES,  
LIQUORS, ALES,  
CIGARS, ETC.**

Restaurant on the European Plan.

OYSTERS IN EVERY STYLE.

**D. SARE,**  
Proprietor.

Look out for the "London Free Press" on all early morning Trains.

**DOUGHERTY & MOORE,**  
**Tailors**  
**& Drapers**

187½ Dundas Street.

**New Goods for Fall and Winter Trade.**

If you have not done business with us, come  
 let us do business together

**Next Attraction**  
 Three Nights Commencing Monday, Sept. 19

THE CELEBRATED COMEDIENNE

MISS VERNONA  
**JARBEAU**

In her Brilliant Musical Comedy,

**STARLIGHT**

Supported by Her Own Company of  
 Comedy and Musical Talent.

**EVERYTHING CHANGED!**

New Songs! New Faces! New Dances!  
 New Costumes! New Music! New Sayings!  
 New Funny Situations!

NEW GAVOTTE BY  
**LADIES OF THE COMPANY**

Charmingly Costumed.

THE HIT OF THE SEASON!

**Miss Jarbeau's Great Songs**

"Nigger and the Bee," "Sligo," "Push  
 Dem Clouds," "Where Are You Going  
 My Pretty Maid?"

JEFF D. BERNSTEIN, Prop. and Mgr.  
**PRICES, 25, 50, 75 CTS.**

• • LADIES' TAILOR-MADE • •  
**COSTUMES & RIDING HABITS.**

**Burns**

154 Dundas Street.

PROGRAMME (Continued.)

The Great Descriptive Fantasia

**"A TRIP TO CONEY ISLAND."**

Rush for the boat—Whistle—All Aboard—Life on the Ocean  
 Wave—Italian band on board boat—Appearance of Jubilee Singers  
 —Whistle—Ashore—Merry-go-round—Passing a Free and Easy—  
 Ejecting an unpleasant customer—Appearance of little German band  
 —Entering West Brighton Hotel, and the greatest living Cornetist—  
 A terrific thunder storm coming up—Thunder and lightning—Clouds  
 are breaking—Sunshine, and the birds sing—Boarding the Marine  
 Railroad—Arrival at Manhattan Beach—Gilmore's Concert with 500  
 anvils—Signal for Paine's Fireworks—Rush for homeward train—  
 Home, Sweet Home.

**GRAND OPERA HOUSE LONDON.**

**3 NIGHTS THURSDAY, FRIDAY**  
**ONLY. and SATURDAY.**

DAN MCCARTHY AND HIS LATEST SUCCESS,

**THE RAMBLER FROM CLARE,**  
 ON THURSDAY AND FRIDAY NIGHTS.

**TRUE IRISH HEARTS** SATURDAY NIGHT.

POPULAR PRICES.

DAN MCCARTHY AT EACH PERFORMANCE.

**Between the Acts**

GO TO

**FYSH'S**

FOR

Ice Cream, Soda Water, \* \* \*  
 \* \* \* Fine Confectionery, Etc.

Cor. Richmond and King Streets.  
 (Opera House Building.)

Branch at 220 Dundas Street.

**NEXT ATTRACTION.**  
**Monday, Tuesday and Wednesday**  
**September 19, 20 and 21.**

Jarbeau dresses "Starlight" as if it were a rainbow. She appears in many different costumes, every one of which is, to the beholder, most becoming until she assumes another. Among her many costumes the following are a few: The first is an Italian peasant dress composed of red China silk skirt, trimmed with vari-colored ribbon; a chemisette of blue China silk with a yellow silk bodice confining it to the figure. The next is an evening dress of heavy yellow Ottoman silk, trimmed elaborately with very wide duchesse and Rouen point lace, the duchesse flounces being festooned with tiny yellow roses. With this costume Miss Jarbeau carries a large yellow ostrich pearl-handled fan. The bodice of this dress is studded with thousands of dollars worth of diamonds. The third dress is a white school-girl costume of white cashmere and white pinafore and sun-bonnet. The fourth is an embroidered gown of white crepe heavily embroidered in silk, having around the waist a long snake-green sash. A large hat trimmed with quantities of ostrich plumes and a fan to match, complete this costume. The fifth is a street dress of black silk embroidered with old rose flowers. It has a demi-train and has an old rose ruching of silk around the bottom. The side pieces of the waist are of old rose and the sleeves are very large. A jaunty hat of black lace trimmed with crush roses helps to make up this very fetching little costume. The sixth is a burlesque costume, Miss Jarbeau being in gray and white from head to foot. The bodice is of grey and white wide striped silk, heavily embossed with real silver threads. There is very wide fringe at the bottom of the waist and trunks composed of steel and silver. A long crepe cap hangs gracefully at the back, caught with steel and silver ornaments, a high Medici collar, a hat trimmed with gray and white plumes, a pair of grey silk tights and slippers to match, make a *tout ensemble* rarely to be surpassed. The last dress is Miss Jarbeau's favorite; it is a Spanish dress, composed of an underskirt of scarlet crepe with flounces upon flounces of scarlet chiffon from the hem to the waistband. The top skirt is of green crepe faced up with scarlet chiffon. The Spanish jacket is of green velvet covered with beautiful iridescent trimming; from beneath this falls scarlet crepe caught with a girdle of iridescent passementerie. Two bright scarlet roses in the hair make Miss Jarbeau in this costume a perfect Spanish type. Jarbeau is the queen of the realm in "Starlight."—*New York Tribune.*



