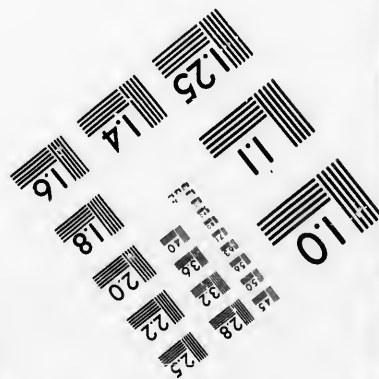
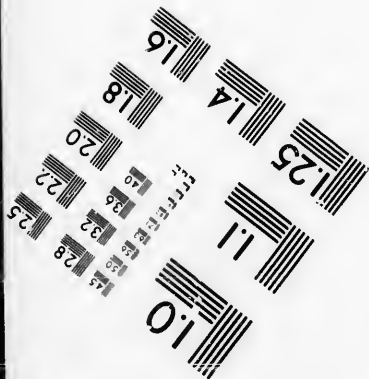
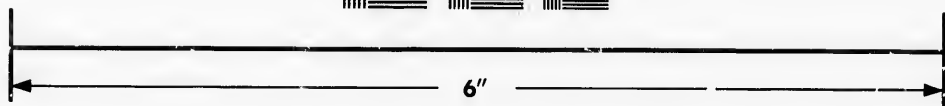
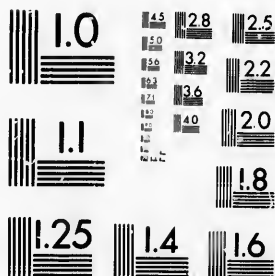

**IMAGE EVALUATION  
TEST TARGET (MT-3)**



**Photographic  
Sciences  
Corporation**

23 WEST MAIN STREET  
WEBSTER, N.Y. 14580  
(716) 872-4503

**CIHM/ICMH  
Microfiche  
Series.**

**CIHM/ICMH  
Collection de  
microfiches.**



**Canadian Institute for Historical Microreproductions / Institut canadien de microreproductions historiques**

**© 1986**

Technical and Bibliographic Notes/Notes techniques et bibliographiques

The Institute has attempted to obtain the best original copy available for filming. Features of this copy which may be bibliographically unique, which may alter any of the images in the reproduction, or which may significantly change the usual method of filming, are checked below.

L'Institut a microfilmé le meilleur exemplaire qu'il lui a été possible de se procurer. Les détails de cet exemplaire qui sont peut-être uniques du point de vue bibliographique, qui peuvent modifier une image reproduite, ou qui peuvent exiger une modification dans la méthode normale de filmage sont indiqués ci-dessous.

- |  |  |
|--|--|
| <input checked="" type="checkbox"/> Coloured covers/<br>Couverture de couleur  | <input type="checkbox"/> Coloured pages/<br>Pages de couleur   |
| <input type="checkbox"/> Covers damaged/<br>Couverture endommagée  | <input type="checkbox"/> Pages damaged/<br>Pages endommagées   |
| <input type="checkbox"/> Covers restored and/or laminated/<br>Couverture restaurée et/ou pelliculée  | <input type="checkbox"/> Pages restored and/or laminated/<br>Pages restaurées et/ou pelliculées  |
| <input type="checkbox"/> Cover title missing/<br>Le titre de couverture manque   | <input checked="" type="checkbox"/> Pages discoloured, stained or foxed/<br>Pages décolorées, tachetées ou piquées   |
| <input type="checkbox"/> Coloured maps/<br>Cartes géographiques en couleur   | <input type="checkbox"/> Pages detached/<br>Pages détachées  |
| <input type="checkbox"/> Coloured ink (i.e. other than blue or black)/<br>Encre de couleur (i.e. autre que bleue ou noire)   | <input checked="" type="checkbox"/> Showthrough/<br>Transparence   |
| <input type="checkbox"/> Coloured plates and/or illustrations/<br>Planches et/ou illustrations en couleur  | <input type="checkbox"/> Quality of print varies/<br>Qualité inégale de l'impression   |
| <input type="checkbox"/> Bound with other material/<br>Relié avec d'autres documents   | <input type="checkbox"/> Includes supplementary material/<br>Comprend du matériel supplémentaire   |
| <input type="checkbox"/> Tight binding may cause shadows or distortion<br>along interior margin/<br>La reliure serrée peut causer de l'ombre ou de la<br>distorsion le long de la marge intérieure   | <input type="checkbox"/> Only edition available/<br>Seule édition disponible   |
| <input type="checkbox"/> Blank leaves added during restoration may<br>appear within the text. Whenever possible, these<br>have been omitted from filming/<br>Il se peut que certaines pages blanches ajoutées<br>lors d'une restauration apparaissent dans le texte,<br>mais, lorsque cela était possible, ces pages n'ont<br>pas été filmées. | <input type="checkbox"/> Pages wholly or partially obscured by errata<br>slips, tissues, etc., have been refilmed to<br>ensure the best possible image/<br>Les pages totalement ou partiellement<br>obscurcies par un feuillet d'errata, une pelure,<br>etc., ont été filmées à nouveau de façon à<br>obtenir la meilleure image possible. |
| <input type="checkbox"/> Additional comments:<br>Commentaires supplémentaires:   |  |

This item is filmed at the reduction ratio checked below/  
Ce document est filmé au taux de réduction indiqué ci-dessous.

10X	12X	14X	16X	18X	20X	22X	24X	26X	28X	30X	32X
					✓						

The copy filmed here has been reproduced thanks to the generosity of:

Archives of Ontario  
Toronto

The images appearing here are the best quality possible considering the condition and legibility of the original copy and in keeping with the filming contract specifications.

Original copies in printed paper covers are filmed beginning with the front cover and ending on the last page with a printed or illustrated impression, or the back cover when appropriate. All other original copies are filmed beginning on the first page with a printed or illustrated impression, and ending on the last page with a printed or illustrated impression.

The last recorded frame on each microfiche shall contain the symbol  $\rightarrow$  (meaning "CONTINUED"), or the symbol  $\nabla$  (meaning "END"), whichever applies.

Maps, plates, charts, etc., may be filmed at different reduction ratios. Those too large to be entirely included in one exposure are filmed beginning in the upper left hand corner, left to right and top to bottom, as many frames as required. The following diagrams illustrate the method:

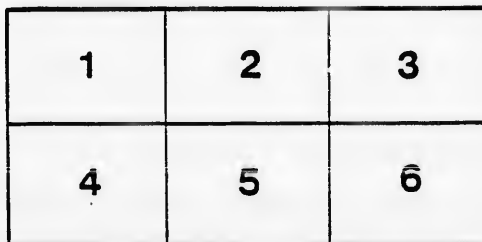
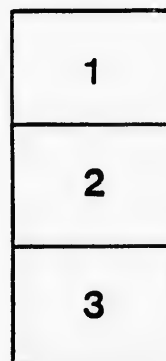

L'exemplaire filmé fut reproduit grâce à la générosité de:

Archives of Ontario  
Toronto

Les images suivantes ont été reproduites avec le plus grand soin, compte tenu de la condition et de la netteté de l'exemplaire filmé, et en conformité avec les conditions du contrat de filmage.

Les exemplaires originaux dont la couverture en papier est imprimée sont filmés en commençant par le premier plat et en terminant soit par la dernière page qui comporte une empreinte d'impression ou d'illustration, soit par le second plat, selon le cas. Tous les autres exemplaires originaux sont filmés en commençant par la première page qui comporte une empreinte d'impression ou d'illustration et en terminant par la dernière page qui comporte une telle empreinte.

Un des symboles suivants apparaîtra sur la dernière image de chaque microfiche, selon le cas: le symbole  $\rightarrow$  signifie "A SUIVRE", le symbole  $\nabla$  signifie "FIN".

Les cartes, planches, tableaux, etc., peuvent être filmés à des taux de réduction différents. Lorsque le document est trop grand pour être reproduit en un seul cliché, il est filmé à partir de l'angle supérieur gauche, de gauche à droite, et de haut en bas, en prenant le nombre d'images nécessaire. Les diagrammes suivants illustrent la méthode.

re  
étails  
es du  
modifier  
er une  
image

es

errata  
to

pelure,  
on à



32X

# TOWNSHIP OF HOWICK.

---

# LIST OF VOTERS

ENTITLED TO VOTE AT

Municipal Elections and Elections to the Legislative Assembly,  
Ontario,

FOR 1882.

---

SEC. VI.—The Sheriff shall, immediately upon receipt of his copies cause one of them to be posted up in a conspicuous place in the Court House; the Clerk of the Peace, upon receipt of his copies shall cause one of them to be posted in a conspicuous place in his office; every Public or Separate School Head Master or Mistress shall, in like manner post up one of his or her copies on the door of the School House; and every Postmaster shall post up one of his copies in his Post Office.—Chapter 9, R.S.O., 39 Vic., Chap. 11, Sec 2.

P

P

N  
o  
R

9  
1  
1  
4

1  
1  
1  
1  
1  
1  
1  
1  
1

10

2  
2  
2

24  
24



**POLLING SUB-DIVISION No. 1.**—Comprising from Lot 17 inclusive North to Carrick on Concession A and B, and from Lot 1 to 15 inclusive on Concessions 12, 13, 14, 15, 16, 17 and 18.

**Part 1.**—Persons entitled to vote at both Municipal Elections and Elections to the Legislative Assembly.

No. on Roll.	NAME.	LOT.	CONCESSION OR STREET.		P. O. Add'rs.
545	J Anderson Richard	7 and 8	A	Owner	9
1	J Anderson Joseph	s w 11, h vil. 32	A	Owner	5
2	J Akins William T	12	A	Owner	5
3	J Anderson William	1 and 2	B	Owner	5
27	J Armstrong James, sen.	e 9	14	Owner	1
26	Armstrong John	w 9	14	Owner	1
30	J Adams Joseph	12	15	Owner	4
31	J Allen William	15	16	Owner	4
4	Anderson Albert A	1	B	Farmer's Son	5
28	Armstrong Robert	e 9	14	Farmer's Son	1
29	Armstrong James, jr.	e 9	14	Farmer's Son	1
40	Bolt William	s 17	A	Owner	13
581	J Bulloch William	10	B	Owner	6
92	J Boddy Thomas K	6	12	Owner	1
93	J Bennett Richard	9, 10	12	Owner	1
98	J Bell James	{ n 14 14 }	{ 12 13 }	Tenant	14
920	J Braden John	3	16	Owner	5
106	J Burnett George	14	16	Owner	4
112	J Burns Robert	11	17	Owner	4
404	Braden Robert	s 1 & 2 (s 9, B)	15	Owner	9
139	J Clark James	3	B	Owner	5
171	J Clegg Francis	13	13	Owner	1
172	J Cathers Jacob	8	14	Owner	1
174	Carson Hugh	9	15	Owner	4
175	Carson Alexander	9	15	Farmer's Son	4
182	J Carss James S	10	18	Owner	5
183	Cromwell Joseph	15	18	Owner	4
137	Chittic John	5	Belmore	Owner	5
1047	Channon Samuel	14	17	Owner	
205	J Deisman Alfred	2 & 3 Culross-st n	Belmore	Owner	5
207	J Doubledee Frederick	9	A	Owner	5
244	Dane William	s w 14 (see sub-div 3 and 4)	12	Owner	1
246	J Dane John	4	14	Owner	1
249	J Dennis James	7	16	Owner	4

## POLLING SUB-DIVISION No. 1.—CONTINUED.

NO.	NAME.	LOT.	CONCESSION.	P. O.
252	J Douglas Thomas	n 6	17	Owner 5
206	J Dennett Elijah	3	A	Tenant 5
543	Eider John	part of 1	A	Owner 9
284	Edgar Robert	see 14 (see sub-div. No. 4)		Owner 1
269	J Edmundson Robert	{ w 10 and n w 11 } { w 11 }	A B	Owner 5 48
290	Elston John sen	n 1 n 2	15	Owner 5
301	J Fitch Arthur	s 6	A	Owner 5
302	J Findlater Alexander	7 n 8	B	Owner 5
303	J Ferguson John	15	B	Owner 1
321	J Ferguson William	3	13	Owner 1
324	Finley Alexander sr	3 and n 5	14	Owner 1
326	J Finley Alexander jr	n 5	14	Farmer's Son 1
327	J Finley William	s 5 and s 6	14	Owner 1
328	J Finley Charles	n 6	14	Owner 1
330	J Ferguson Samuel	9	16	Owner 4
323	J Foster George	7	13	Owner 6
325	J Finley James	n 5	14	Farmer's Son 1
340	Gallagher John	16 and n 17	A	Owner 6
343	Gemmell John	w 12	B	Owner 6
380	Galbraith James sr	11	14	Owner 1
372	J Galbraith Edward	n 11	12	Owner 1
381	Galbraith James jr	11	14	Farmer's Son 1
386	J Galaway David	e 4	15	Owner 1
390	J Gowdy Alexander	2	17	Owner 5
394	J Green William	5	18	Owner 5
376	J Galbraith William	8	13	Owner 1
391	Gowdy Thomas	2	17	Farmer's Son 5
385	Galloway George	w 4	15	Owner 1
341	Gallagher Wm R	n 17	A	Farmer's Son 6
404	J Howlett George	e 5 (s 1 & 2 15 con)	B	Owner 5
406	J Higgins William J	e 12	B	Owner 6
462	J Hays Robert	12	14	Owner 4
464	J Hamilton John	14	14	Owner 4
468	Hamilton Richard	s e 8	15	Owner 11
403	Hall John	10	Belmore	Owner 5
465	Hubbard Wm	15	14	Owner 4
921	Hazelwood Wm C	4 and w 5	16	Owner 4
479	J Halliday James sen	2 (4 on B)	16	Owner 5
792	Hughes Wm C	6	18	Owner 5
486	J Haskins John	9	18	Owner 5
463	Hays William	12	14	Farmer's Son 4



## POLLING SUB-DIVISION No. 1.—CONTINUED.

P. O.	NO.	NAME.	LOT.	CONCESSION	P. O.
5	469	J Holtzhauer John	11	15	Tenant 4
5	480	J Halliday James jun	{ 2 7 and e 3	{ 16 17 }	Tenant 5
9	481	J Halliday John	{ 2 7 and e 3	{ 16 17 }	Tenant 5
1					
	485	J Hackney John	w 1	18	Tenant 5
5	487	J Huth William	14	18	Tenant 4
5	506	J Irwin William	sc 1	A	Owner 5
5	532	J Johnson John	3 and 4	18	Owner 5
1	534	J Johnson Edward	w 8	18	Owner 5
1	512	J Johnston Thomas	1	Belmore	Owner 5
1	533	Johnson John jr	4	18	Farmer's Son 5
1	543	J Knot John	pt 1	A	Tenant 5
1	544	J Kingsley John	4	A	Owner 5
4	560	J Keating Patrick	e 2 and w 3	12	Owner 1
6	563	J King Stephen jun	s 11	12	Owner 1
1	564	J King Stephen sen	12	13	Owner 1
	561	King Alexander	5 and n e 4	12	Owner 13
6	545	J Kerr William K	7	A	Tenant 5
6	546	J Kerr Matthew	8	A	Tenant 5
1	562	King Geo H	pt 5	12	Occupant 1
1	562	King Wm F	pt 5	12	Occupant 1
1	578	Lamonby John	s 3 and 4	Belmore	Tenant 5
5	600	J Lewish James	{ 8 and s 6	{ 16 17 }	Owner 4
1	599	J Lucas John	1	17	Owner 5
5	605	Laird Alexander	8 (see sub-div No. 3)	12	Owner 1
1	581	Longley Andre"	10	B	Tenant 6
6					
5	620	Malloy Thomas	e 15 (see sub-div No. 3)	A	Tenant 6
6	611	J Murray Joseph	n 5	A	Tenant 5
4	624	J Miller Andrew sen	13	B	Owner 6
4	625	J Miller Andrew jun	14	B	Owner 6
4	695	J McGill Robert	7	12	Owner 1
11	694	Malloy Peter	1 and w 2	12	Owner 6
5	696	J McLaughlin James	n 15	12	Owner 4
4	700	J McLaughlin John	10	13	Owner 4
4	714	McMichael Thomas	nw 12	17	Tenant 4
5	704	J McKinney Jeremiah	e 8	15	Owner 1
5	708	J Mawhinney John	e 5 (e 3--17)	16	Owner 5
5	98	Mahood Robert	{ n 14 and 14	{ 12 13 }	Owner 2

POLLING SUB-DIVISION NO. 1—CONTINUED.

NO.	NAMF.	LOT.	CONCESSION.	P. O.
623	J McLean John	s 8 and n 9	B	Owner 5
612	Martin David	12	A	Tenant 6
613	Martin Thomas	12	A	Tenant 6
701	McLaughlin Robert	10	13	Farmer's Son 1
749	J Neil Joseph	e 10	A	Owner 5
756	J Newell William	10	16	Owner 4
757	J Nay Samuel	n 12	16	Owner 4
752	J Nay George	n 15	13	Owner 4
753	J Nay John J	s 15	13	Owner 4
785	J Potter James	9	13	Owner 1
791	J Perkins Henry	e 2& w 3	18	Owner 5
793	J Page James	e 8	18	Owner 5
795	J Pomroy John	12	18	Owner 4
792	Pomroy Thomas	6	18	Tenant 4
801	J Ross Pearson	2&3 Culross st. n Belmore		Owner 5
802	J Richardson Thomas	2	A	Owner 5
826	J Rush John	5	13	Tenant 1
830	Rush Luke	7 & w 8	15	Owner 1
830	J Rush Elijah	7 & w 8	15	Tenant 1
835	J Rush William	w 3	17	Owner 5
836	J Ritchie James	4	17	Owner 5
137	J Rutledge Thompson	e 1 and w 2	18	Owner 5
838	J Renwick John	13	18	Owner 4
828	J Rolston John	7	14	Owner 1
826	Rush Henry	5	13	Owner 1
206	Ridd William	3	A	Owner 9
920	Sanburn Charles	3	16	Tenant 5
906	J Sanders William	s 15	12	Owner 4
910	Stafford Benjamin	2	13	Farmer's Son 1
909	J Stafford James	2	13	Owner 1
915	J Sangster John .	n 10	15	Owner 1
916	Scott John	11	15	Owner 1
922	J Scott George	11 and s12	16	Owner 4
925	J Sudden James	9 and 10	17	Owner 4
914	J Smith David A	s 10	15	Owner 4
921	J Smallback Fredrick	w 5	16	Tenant 5
954	J Tremble Thomas	6	B	Owner 5
967	J Tailor Thomas	6	15	Tenant 1
966	Twamley George sr	{ 13 and 13 and 14	{ 14 15 }	Owner 4
965	J Twamley George jr.	13 & 14	15	Tenant 4
966	J Twamley Richard	13 & 14	15	Tenant 4

NO. 96  
95  
97  
97  
97  
79  
103  
103  
98  
98  
98  
987  
1026  
1032  
1033  
1034  
1036  
1044  
1045  
1046  
1048  
485  
1035  
1028  
1041  
1047  
487  
Part  
NO. 39  
513  
Part  
NO. NONE

## POLLING SUB-DIVISION NO. 1—CONTINUED.

NO.	NAME.	LOT.	CONCESSION.	P. O.
967	J Taylor William	6	15	Owner 1
953	J Terriff Peter	{ 7 and pt of 1	Belmore }	
976	J Underwood George	e 11	A	Owner 5
977	J Underwood John	1	B	Owner 6
978	Underwood Jacob	1	13	Owner 1
794	Vogan Geo	e 8	13	Farmer's Son 1
1037	Woods James jr	13	18	Tenant 5
1038	Woods Henry	13	15	Farmer's Son 4
985	J Weir Robert A	n 14	15	Farmer's Son 4
984	J Weir David	s e 13	A	Owner 6
986	J Weir William	s 14 and w 15	A	Owner 6
987	J Willits Crocket	16 and 17	B	Owner 6
1026	J Warrell James	{ 12 and 13 15 12 }		Owner 1
1032	J Wilson Charles	{ 10 14 s 11 13 }		Owner 1
1033	J Wiley Hugh sr	5	15	Owner 1
1034	J Wiley Hugh jr	5	15	Farmer's Son 1
1036	J Woods James	13, 14	15	Owner 4
1044	J Wright George	5	17	Owner 5
1045	J Wallace William	8	17	Owner 4
1046	J Wright James	13 and se 11	17	Owner 4
1048	J Wright Charles	e 14	17	Owner 4
485	J Wynn Christopher	w 1	18	Owner 5
1035	J Wiley George	5	15	Farmer's Son 1
1028	J Warrell William	13	12	Farmer's Son 1
1041	J Wiggins Henry	13	16	Tenant 4
1047	J Webber William H	w 14	17	Tenant 4
487	J Wynn Anthony	14	18	Owner 4

## Part II.—List of persons entitled to vote at Municipal elections only.

NO.	NAME.	LOT.	CONCESSION.	P. O.
39	Bremer George	s w 2	A	Owner 5
513	Jeffry William	9 and n 3	Belmore	Owner 5

## Part III.—List of persons entitled to vote at Elections to the Legislative Assembly only.

NO.	NAME.	LOT.	CONCESSION.	P. O.
NONE.				

**POLLING SUB-DIVISION No. 2.**—Comprising from Lot 16 inclusive to Minto on Concessions 12, 13, 14, 15, 16, 17 and 18.

**Part I.**—Persons entitled to vote at both Municipal Elections and Elections to the Legislative Assembly.

No. on Roll.	NAME.	LOT.	CONCESSION OR STREET.	P. O. Add'ns.
25	J Angst Ulric	24	13	Own - 11
116	Brantigam Ludwig	nw 31	18	Owner 11
94	J Bowes John	w 31	12	Owner 11
95	J Bowes Robert	e 31 and w 32	12	Owner 11
99	J Brown James	28	13	Owner 11
104	Barnes Frederick	{ 23 24	{ 15 15 }	Owner 4
108	J Binkley Christian	25 and e 24	16	Owner 4
110	Binkley Jacob	25	16	Farmer's Son 4
111	J Brown Philip	52	16	Owner 11
115	J Bayliss John	30	18	Owner 11
114	Buckenthain John	18	17	Owner 11
566	Bradwell Thomas	{ 25 and 26	{ 14 15 }	Owner 4
107	J Brautigam Robert	w 23	16	Owner 15
95	Bowes Robert	w 31	12	Owner 11
109	Binkley Henry	25	16	Farmer's Son 11
168	J Cowan Henry	w 29	12	Farmer's Son 11
169	J Cowan William	30 and e 29	12	Owner 11
178	Cowan Arthur	30	12	Owner 11
177	Cook John T	18	12	Farmer's Son 11
178	J Cook John	16 and 17	Lakelet	Owner 4
179	Crandall Byron	26	Lakelet	Owner 4
180	J Clark John	24	16	Owner 11
181	J Cook Nicholas	e 25	17	Owner 11
184	J Campbell Donald	26	17	Owner 11
185	J Campbell Farquhar	26	18	Owner 11
166	J Caudle Thomas	n 25	18	Owner 11
186	J Carter Jabez	27	12	Tenant 4
			18	Tenant 11
248	J Dicket John	27	15	Owner 11
251	J Deitz John	{ 33 32 s 33	{ 16 17 }	Owner 11
253	J Dettmann Frederick	19 and w 20	17	Owner 11
254	J Dickson Robert	22 and e 21	17	Owner 4
255	Drummond John sen	28 and 29	17	Owner 4
245	Dobson Francis	33 (see sub-div	18	Owner 11
257	Drummond John jr	28	12	Owner 11
			1	Farmer's Son 11

6 inclusive to Minto

ns and Elections to

P. O.  
Add'ss.

Own - 11

Owner 11

Owner 11

Owner 11

Owner 11

Owner 4

Owner 4

Farmer's Son 4

Owner 11

Owner 11

Owner 4

Owner 15

Owner 11

Farmer's Son 11

Farmer's Son 11

Owner 11

Owner 11

Farmer's Son 11

Owner 4

Owner 4

Owner 11

Owner 11

Owner 11

Owner 11

Owner 11

Tenant 4

Tenant 11

Owner - 11

Owner 11

Owner 4

Owner 4

Owner 11

Owner 11

Farmer's Son 11

NO.	NAME.	LOT.	CONCESSION.	P.O.
247	J Dulmage Anson	s 25	Lakelet	Tenant 4
258	Drummond James	28	18	Farmer's Son 11
256	Drummond Alexander	28	18	Farmer's Son 11
250	Demmerling Henry	31	16	Owner 11
292	Eaton Robert W	pt of n 19	15	Owner 4
288	J Eaton William H	n 20 and n 21	14	Owner 4
289	J Ehmke Charles	e 27	14	Owner 11
293	J Eidt Ludwig	s e 31 and 32	18	Owner 11
320	J Ferguson John	22	12	Tenant 4
329	J Ferguson Robert	16	14	Owner 4
331	J Ford James	{ 16	16 }	Owner 4
		{ 17	16 }	Tenant 4
331	Ford Robert	17	16	Owner 4
333	J Frazer William	33	18	Owner 11
332	J Fraser James	31	17	Owner 11
375	Gregg George	s 19 and 20 (see sub-div 4)	12	Owner 4
373	J Grigg John	21	12	Owner 4
377	Griffin Thomas	pt 22 pt 25	13	Owner 4
379	Giles James	23	13	Farmer's Son 4
378	J Giles William	23	13	Owner 2
383	Gibson John	29	14	Owner 11
384	Gibson Samuel	29	14	Farmer's Son 11
387	J Gadkie Christian	{ w 27	14 }	Owner 11
		{ 26	15 }	Owner 4
389	J Greenway Robert	w 24 and e 23	16	Owner 4
392	J Greenly John	17	17	Owner 4
393	J Gardiner Philip	29	17	Owner 11
493	Gibson William	33	14	Owner 11
382	Gebhard Christian	28	14	Tenant 11
382	J Gebhard Charles	28	14	Owner 11
483	J Humbacker Joseph	e 20	7	Tenant 4
490	Harrison George jr	19	18	Farmer's Son 11
458	J Hallman Cyrus	24 and s 25	12	Owner 4
459	J Henry George	29 and w 30	13	Owner 11
466	J Harley Kasper	{ n 22	14 }	Owner 4
		{ and w 22	15 }	Owner 11
467	J Hood William	30	14	Owner 4
472	J Hazelwood James	pt of n 18 and 19	15	Owner 4
473	J Hazlewood William C	23 and 24	Lakelet	Owner 4
474	J Halliday William J	6, 7, 21 and 22	Lakelet	Owner 4
477	J Hazlewood George H	s 21	15	Owner 4
478	J Hood James	30	15	Owner 11
460	Henry William	n 29	13	Farmer's Son 11

## POLLING SUB-DIVISION NO. 2.—CONTINUED.

NO.	NAME.	LG.T.	CONCESSION.	P. O.
493	J Hoey William J	33	14	Tenant 11
389	Hunt Adam	s 21	16	Owner
484	J Hooper Charles	28	17	Owner 11
488	J Harrison George	19	18	Owner 11
491	J Harvey John	21	18	Owner 11
492	J Hains William	w 22	18	Owner 11
461	J Hood Andrew	33	13	Owner 11
475	J Hamilton James	{ part 19	15	} Lakelet
		{ 14		
489	Harrison Dennis N	19	18	Owner 4 Farmer's Son 11
529	J Jaques John Wesley	16 and 17	13	Owner 4
530	J Johnston Archibald	30	17	Owner 11
531	Johnston William R	30	17	Farmer's Son 11
567	J Kreuger William	26	14	Owner 4
568	Kline Christian	31	14	Owner 11
569	Kleine John	31	14	Farmer's Son 11
566	J Krillar John	25	14	Tenant 4
570	J Kiteley George	s 19 and s 20	15	Owner 4
571	J Killinger Christian	28	15	Owner 11
572	J Koch Nicholas L	33	15	Owner 11
483	Kreuger Frederick	e ¼ of 20	17	Owner 4
117	J Locking Alexander	N w 31 & 27	18	Owner 11
697	J Montgomery Andrew	16 and 17	12	Owner 1
698	J Montgomery William	18 & pt of 19 & 20	12	Owner 1
699	J Meier Jacob	27	12	Owner 11
702	J Milne Peter	s 21 and s w 22	13	Owner 4
703	J Mahood Joseph	{ 17	14	} Owner
		{ and s 18	14	
705	McDonald William	pt of 19	15	Tenant 4
707	J Milligan Richard	29	15	Owner 4
710	J Milligan James	27	16	Owner 11
711	J Milligan John jr.	28	16	Owner 11
712	J Murray Robert	30	16	Owner 19
715	Milligan John sr.	27	17	Owner 11
716	J Mathewson James	n 33	17	Owner 11
717	J Mathewson Mathew	n 33	17	Owner 11
721	J Monroe Andrew	24 & 25	18 (see sub-dv. No. 1)	Owner 11
722	J Merriott John	26	18	Tenant 11

NO.

75

75

76

762

788

786

787

789

832

834

827

829

831

833

839

917

914

908

911

912

913

918

919

924

926

927

928

929

930

923

931

968

1030

1029

1028

## POLLING SUB-DIVISION No. 2.—CONTINUED.

P. O.	NO.	NAME.	LOT.	CONCESSION	P. O.
tenant 11	754	J Neill James	w 32	15	Owner 11
owner 11	755	J Neil William	e 32	15	Owner 11
owner 11	763	J Ortman John	s e 22	13	Owner 4
owner 11	762	J Ortman Joseph	s 19 & 20	13	Tenant 4
owner 4	788	Porterfield Wm	31	13	Farmer's Son 11
r's Son 11	786	J Phair Ezekiel	25	13	Owner 4
owner 4	787	J Porterfield John	e 30 and 31	13	Owner 11
owner 11	789	J Philip Peter	24	14	Owner 4
r's Son 11	832	Roever Henry	n 20 and 21	15	Owner 4
owner 4	834	Reas Adam	31	15	Farmer's Son 11
owner 11	827	J Ross William	32	13	Owner 11
r's Son 11	829	J Rusk George	32	14	Owner 11
nant 4	831	J Rutledge Robert	s 16 and s 17	15	Owner 4
owner 4	833	J Reas John	31	15	Owner 11
owner 11	839	J Ramsey James	n 16 and n 17	18	Owner 11
owner 11	917	Stiles Wm H	8 and 9	Lakelet	Tenant 4
owner 4	914	J Smith David A	18 (see sub-div 1)	14	Owner 4
owner 11	908	J Shurter Henry	28	12	Owner 4
owner 11	911	J Sanders James	{ n 19 and n 20 and s 20	{ 13 14	{ Owner 4
owner 1	912	J Scott Adam	{ s 21 and s 22 and s $\frac{1}{2}$ of n $\frac{1}{2}$ of 20	{ 14 14	{ Owner 4
owner 11	913	Simonds Charles	n w 22	14	Owner 4
owner 4	918	J Scott John	{ 5, 6, 7, n 19 & n 20, 28, 29 20, & n 27 Mill privilege pt of 18	{ Lakelet 15	{ Owner 4
owner 4	919	J Scott James	e 22	15	Owner 4
owner 11	924	J Sharpin John	22	16	Owner 4
owner 11	926	Sangster James	{ s 16 and w 16	{ 18 17	{ Owner 4
owner 11	927	J Sangster Alexander	e 16	17	Owner 4
owner 11	928	Scott John	23	17	Owner 4
owner 11	929	J Scott Walter	23	17	Tenant 4
owner 11	930	J Seppell George	w 25	17	Owner 11
owner 11	923	Stocks Conrod	n 21	16	Owner 4
nant 11	931	J St Maries AlexanJer	20	18	Owner 11
	968	Teskey Andrew	s 19	Lakelet	Tenant 4
	1030	Wright Adam	n 21 n 22 (see sub.div 4)	13	Owner 4
	1029	J Wray James	18	13	Tenant 4
	1028	J Wigner Martin	n 23	12	Owner 4

## POLLING SUB-DIVISION No. 2.—CONTINUED.

NO.	NAME.	LOT.	CONCESSION.	P. O.
1039	J Waldon John	{ pt of n 18 and 19 and 13	15 } Lakelet	Owner 4
1042	J Williamson John	19	16	Owner 4
1043	J Werner Daniel	29	16	Owner 11
1049	J Whightman William	26	17	Owner 11
1050	J Witmer John	e 22 and w 23	18	Owner 11
1051	J Witmer Abraham	e 23	18	Owner 11
1040	Winter Joseph	n e pt w 22	15	Owner 4
1031	J Wright Henry	27	13	Owner 11
1076	J Young Myles	{ n 16 and n 17 and pt of 18 & pt 1, 2, 3 & 4	16 } 15 } Lakelet	Owner 4
1074	Young Henry W	pt 18 and pt 19	15	Owner 8
1075	Young William	11 and 12	Lakelet	Owner 4
1077	J Young Richard	{ 32, 33, 34 & 35 & 36 sawmill	Lakelet } Lakelet }	Owner 4
1079	J Yager Paul	pt 33	17	Owner 11
374	J Young Henry N	21	12	Owner 4
1082	J Zeirkee John	25	15	Owner 11

## Part II.—List of persons entitled to vote at Municipal elections only.

NO.	NAME.	LOT.	CONCESSION.	P. O.
471	Hubbard Wm J	pt n 17	15	Tenant 4
471	Hubbard Thos	pt 17	15	Owner 4
1083	Zeirkee John	21	17	Owner 11

## Part III.—List of persons entitled to vote at Elections to the Legislative Assembly only.

NO.	NAME.	LOT.	CONCESSION.	P. O.
NONE.				



NUED.

ON. | P. O.

**POLLING SUB-DIVISION No. 3.**—Comprising from Lot 18 to 30 inclusive on Concessions A and B, and from 1 to 11 inclusive on Concessions 7, 8, 9, 10 and 11.

**Part I.**—List of Persons entitled to vote at both Municipal Elections and Elections to the Legislative Assembly.

No. on Roll.	NAME.	LOT.	CONCESSION OR STREET.	P. O. Add'ss.
Owner 4	18 J Andison William	{ n 8	8 }	
Owner 4		{ e 8	9 }	Owner 1
Owner 11	22 J Astleford Joseph	11	10	Owner 1
Owner 11	34 Ardell William	n of pk 21, and 196 and 197	Howick Village	Owner 1
Owner 11	34 Armstrong Jas	{ 96 and 97	Howick Village	Tenant 1
Owner 11		{ pt 21	Howick Village	Owner 1
Owner 4	35 Ardell John	1, 2, 49, 50, 240, 241	Howick Village	Owner 1
Owner 11	36 Ardell George	{ park 26	Howick Village	Owner 1
Owner 4		{ 48	Howick Village	Tenant 1
Owner 11	33 Allison Abraham B	n 145	Howick Village	Tenant 1
Owner 4	77 J Bell Ed A	8	7	Tenant 1
Owner 11	89 J Burns John	8	11	Owner 1
Concessions only.	86 J Baird Robert	4	10	Owner 1
	87 Baird Thomas	4	10	Farmer's Son 1
	88 J Brown William	7	11	Owner 1
Tenant 4	133 Blow Robert	250 and 295	Howick Village	Owner 1
Owner 4	129 J Bowyer Thomas	pks 7, 8 and 9	Howick Village	Owner 1
Owner 11	131 J Besanson Henry	154	Howick Village	Owner 1
	134 J Bean William S	10	Howick Village	Owner 1
	76 J Bingham Hugh S	6	7	Owner 1
the Legislative	161 J Crookshanks John	n 6	10	Owner 1
	162 Carson William	n 9 and n 10	10	Owner 1
	202 J Croskery James	{ 6	Howick Village	Owner 1
		{ park 27, 1	Howick Village	Owner 1
	201 Clegg William H	68, 81	Howick Village	Owner 1
	438 Campbell James	1	10	Owner 1
	140 J Casemore William	21	B	Owner 6
	204 J Carson Alex.	{ 216, 217, 266, 267, 278 } { 268, 269, 270, 271, 274, } { 275, 276, 277, 272, 273 }	Howick Village	Owner 1
	596 Cowan Arthur	4 and e 3 (see sub 6)	11	Owner 1
	232 J Dane John	5	10	Owner 1
	233 J Day William G	s 1/2 of 6	10	Owner 1
	234 J Day John Hill	n 1/2 of s 1/2 6	10	Owner 1
	235 J Dane Matthew	w 7	10	Owner 1
	266 J Dane William	{ 158, 166, e 165 } { e 7 and w 8	Howick Village } 10	Owner 1

P. O.

P. O.

## POLLING SUB-DIVISION NO. 3—CONTINUED.

NO.	NAME.	LOT.	CONCESSION.	P. O.
267	Dunlop, Wm	158	Howick Village	Tenant 1
236 J	Dane George	e 8	10	Owner 1
242	Day Charles J	5	11	Farmer's Son 1
244 J	Dane William	41, 42, 43, etc,	Howick Village	Owner 1
240 J	Day Edwin E	5	11	Owner 1
264 J	Dorland Stephen P	{ 201, s202, 232 } { and 233 }	Howick Village	Owner 1
262	Doan Amos	s 22 pt 14	Howick Village	Owner 1
241	Day William H	5	11	1
243 J	Day Robert J	n 6	11	Tenant 1
280 J	Earngey Richard	10	8	Owner 1
282 J	Evans William	2 and w 3	9	Owner 1
283 J	Ellis George	2 and 3	11	Owner 1
283 J	Eckett William J	2 w 3	11	Tenant 1
300 J	Elliott William B	14, 38, 62, 105	Howick Village	Owner 1
338 J	Ferguson Duncan	139	Howick Village	Owner 1
337	Fallahay Henry	{ 110, 121, and } { w 29 & 30 }	Howick Village	Owner 1
344 J	Griffith Hamilton	23	B	Owner 6
345	Griffith Samuel	23	B	Farmer's Son 6
346	Gibson Thomas	e 27 & se 26	B	Owner 6
347	Gibson Robert	28 and 29	B	Owner 6
356	Gilpin Thomas R	2 5(see sub-div. 5)	5	Owner 1
362 J	Greer Samuel	5	7	Owner 1
363 J	Gildner Henry	{ 9 } { and s 9 }	{ 7 } { 8 }	Owner 1
366 J	Gallagher George	3	10	Owner 1
368 J	Graham Richard	s 6	11	Owner 1
800	Green William	{ 245, 246, 249, 296, } { 297, 298, 299, 300, }	Howick Village	Owner 1
401 J	Gilmore Samuel	33, 146, 147 & 174	Howick Village	Owner 2
399	Green John	247	Howick Village	Owner 1
400	Green Jas W	s 143	Howick Village	Owner 1
402 J	Green George	s e 149	Howick Village	Tenant 1
434 J	Hueston William	{ park lot 6 } { 7 }	Howick Village	Owner 1
437	Hastie William sr	{ and s 7 and 8 }	8	Owner 6
438 J	Hastie William jr	1 and 2	8	Owner 1
439 J	Heibein Charles	w 3	8	Owner 1
452 J	Harding John	n 7	8	Owner 1
453 J	Harding Henry	s 9 and 10	11	Owner 1
453 J	Harding Henry	n 9 and 10	11	Owner 1
503	Hayden John	191 and 192	Howick Village	Owner 1

## POLLING SUB-DIVISION NO. 3.--CONTINUED.

NO.	NAME.	LOT.	CONCESSION.		P. O.
1060	Hunt Joseph	pt park 15	Howick Village	Owner	1
435	Hueston Austin	7	7	Farmer's Son	1
454	J Harris Nelson G	11	11	Owner	1
502	J Haskett John	140, 182	Howick Village	Owner	1
575	Johnston James	s 18	A	Tenant	6
516	Johnston William	30	B	Owner	6
542	J James Edward	{ 3 & 4 part 4 pk lct 24	7 8 Howick Village	} Owner	1
77	J Jardine Gilbert jr	8	7		
541	J Johnston John Wesley	203, 229 n 206 and 207	Howick Village	Owner	1
540	J Johnston William H	19 and 20, Black- smith shop	Howick Village	Owner	1
539	Jackson Abraham	152 & 153	Howick Village	Owner	13
523	Jardine Gilbert sr	s e 8	7	Owner	1
559	Kann Christopher C	n 4	8	Farmer's Son	1
796	Kirkwood Robert	155, 156	Howick Village	Owner	1
558	J Kaine John	{ e 3 and 4 e 3 w 4	8 9 }	Owner	1
596	J Lindsay James	{ e 3 and 4 s 4	11 12 }	} Tenant	1
597	J Lindsay Thomas	{ e 3 and 4 s 4	11 12 }		
598	J Lindsay Geo	{ e 3 and 4 s 4	11 12 }	} Tenant	1
606	Lamb John A	71, 75, 76, 77	Howick Village		
580	J Linton Robert	n 18	A	Tenant	6
582	J Laing Robert	e 24 & n e 25	B	Owner	6
609	J Leech James	{ e 3 e 4	8 9	} Owner	1
610	J Leech Wesley W	pk lots 2 & 3	Howick Village		
601	J Laird Atchinson	n 11	10	Owner	1
607	J Leech Edward	39, 40, 61, 101, 102, 128, and 129	Howick Village	Owner	1
608	Leech George	172	Howick Village	Owner	1
605	J Laird Alexander	70 (see sub-div 1)	Howick Village	Owner	1
614	McMichael Arch'd	n e 19	A	Owner	6
615	McMichael Wm	n e 19	A	Farmer's Son	6
600	McIntosh Philip Jas	10	7	Farmer's Son	1

## POLLING SUB-DIVISION NO. 3—CONTINUED.

NO.	NAME.	LOT.	CONCESSION.	P.O.
741	McWade Jas	136	Howick Village	Tenant 1
515 J	McAdams Robert	s 18	A	Owner 6
616	McTavish John sen	20	A	Owner 6
617	McTavish John jr	20	A	Farmer's Son 6
618 J	McDougall Alex	n 21	A	Owner 6
619 J	McDougall Hugh	s 21	A	Owner 6
620	Malloy Thomas	w 24	A (see sub. dv. 1)	Owner 6
622	Montgomery Robert	{ ne 24 and e 25 { and w 24	{ A { B }	Owner 6
669 J	McIntosh Philip	10	7	Owner 1
670 J	McIntosh John	11	7	Tenant 1
734 J	McLaughlin John	parks 17, 18	Howick Village	Owner 1
677 J	McKee Samuel	11	9	Owner 1
740 J	McMillen John	7, 8, 9	Howick Village	Owner 1
664	McKee Robert	211, 212, 213	Howick Village	Owner 1
685	Montgomery Robt G	e 7 w 8	10	Tenant 1
738	McGill Robt J	s e 4	8	Tenant 1
747	McLeod D W	Leech Brick Block	Howick Village	Tenant 1
736 J	Mcintosh John	pt park 13	Howick Village	Owner 1
742 J	McGill James	{ 194, 195, 237, 238 { 239, 235, 236, 11 { 220, & pk lots 23 { and 25	Howick Village	Owner 1
739 J	Mcgrath Richard	176 (see dv 6)	Howick Village	Owner 1
737 J	McDougall Thomas	n 141	Howick Village	Tenant 1
744 J	McLaughlin James	180, & 181 (see dv 5)	Howick Village	Owner 1
743 J	Mcgill James H	188, 189, 190, & 242	Howick Village	Owner 1
746 J	McIntosh Archibald	s 143 and 144	Howick Village	Tenant 1
621	Malloy John	w 25	A	Farmer's Son 6
745 J	Montgomery Daniel	11	Howick Village	Tenant 1
733	Meyers H W C	e 78 and 79	Howick Village	Owner 6
766	Osmond Wm	185 and 186	Howick Village	Tenant 1
765 J	Oliphant William	87, 103 and 104	Howick Village	Owner 1
797 J	Perkins Henry	142	Howick Village	Owner 1
799	Pomroy Thomas	91 and 92	Howick Village	Owner 1
798 J	Pasmore Charles J	145	Howick Village	Tenant 1
779 J	Pike Edward	n 9 con 8		Owner 1
796 J	Perkins James	{ 301 & s 302, 303, 304 & { 306, 308, 309 & 310, { 155, 156 & pk lot 12 }	Howick Village	Owner 1
800 J	Pomroy James	{ 245, 246, 249 { 296, 299, 300 }	Howick Village	Tenant 1
806	Ringler John	e 30 (see sub-div 5)	A	Owner 6

## POLLING SUB-DIVISION NO. 3.—CONTINUED.

	P.O.	NO.	NAME.	LOT.	CONCESSION.		P. O
nant	1	807	J Rengler Moses	w 30	A	Owner	6
wner	6	809	Rutherford Wm A	22	B	Farmer's Son	6
wner	6	803	J Rae David jr	n 22	A	Owner	6
s Son	6	848	Ramsey John	31	Howick Village	Owner	1
wner	6	804	Rae David sr	s 22	A	Owner	6
wner	6	805	J Rae James	23	A	Owner	6
wner	6	851	J Ross Richard	{ 173 & 174, w 148 & 149 n 150, w 116, 117, 119 120, park lot s 16 }	Howick Village	Owner	1
wner	1	850	Ruxton David	22	Howick Village	Owner	1
nant	1	847	J Rogers James	{ 96, 97, 98, 99, 100, 130 131, 132, 133, 134 and pt of park lot w 13 }	Howick Village	Owner	1
wner	1	846	J Russell William	pk lots 10 and 11	Howick Village	Owner	1
wner	1	849	Russell Robert	289, 290	Howick Village	Owner	1
nant	1	808	J Rutherford William	22	B	Owner	6
nant	1	942	Stenmol John	w 78 & 79	Howick Village	Owner	1
ner	1	947	Sharpin John	34 & 35	Howick Village	Tenant	1
		951	Sanderson Joseph	183, 184	Howick Village	Owner	14
		853	Sanderson John	29	A	Owner	6
ner	1	892	J Strong James	5 and 6	9	Owner	1
		894	J Strong William	9	9	Owner	1
nant	1	895	J Stewart John	10	9	Owner	1
ner	1	949	J Smith Joseph D	255, 256 (see sub. div. 5)	Howick Village	Owner	1
ner	1	948	J Stinson John	{ 151,170,171,21,34 & 35 & pt of park lots, 15 and 16 }	Howick vil.	Owner	1
ant	1	952	J Sanderson Isaac	23&24,159&e164	Howick Village	Owner	1
r's Son	6	893	Strong William G	6	9	Farmer's Son	1
nant	1	897	Strong George	s 9 & 10	10	Owner	1
ner	6	798	Smith Charles L	145	Howick Village	Owner	
nant	1	941	J Smith Alexander	27,28,72,73,74e 29 & 30	Howick Village	Owner	1
ner	1	202	Softley Edward	park 1	Howick Village	Owner	
ner	1	950	Smith Alexander	s 143	Howick Village	Tenant	1
nant	1	944	Silverthorne Thos. C	67, 82	Howick Village	Tenant	1
ner	1	964	J Thompson John	2	10	Owner	6
ner	1	974	J Toung Robert	{ 291,292,293,294,251 & 253 & 254 }	Howick Village	Owner	1
		975	J Turner Robert	248, 138, 139	Howick Village	Owner	1
ant	1	972	Toombs Blaney	167 & 168	Howick Village	Tenant	1
		962	Thompson James	n 1	9	Owner	6
ner	6	972	Toombs Henry	167, 168	Howick Village	Owner	

## POLLING SUB-DIVISION NO. 3—CONTINUED.

NO.	NAME.	LOT.	CONCESSION.	P. O.
979	J Vander John	s w 19	A	Owner 6
982	Vandusen James	257, 288	Howick Village	Owner 1
989	J Willits William	18	B	Owner 6
990	J Willits Albert	19	B	Owner 6
1064	J Williams Joseph R	4 & 5	Howick Village	Owner 1
1062	Wilson Samuel	18	Howick Village	Owner 1
1060	Walker Alexander	pt pk s 15	Howick Village	Tenant 1
1066	J Warren George	No. 1 store Brick Block		
1061	Wilson James	164 and 165	Howick Village	Tenant 1
945	Wiles William H	183, 184	Howick Village	Owner 1
			Howick Village	Tenant 1
1071	J Young John	1	7	Owner 6
766	Yeo Chammon	185 and 186	Howick Village	Owner 1
1067	Young James	137	Howick Village	Owner 1
1081	J Zimmerman Henry	11	8	Owner 1

**Part II.**—List of persons entitled to vote at Municipal elections only.

NO.	NAME.	LOT.	CONCESSION.	P. O.
263	Douglas John	86	Howick Village	Owner 18

**Part III.**—List of persons entitled to vote at Elections to the Legislative Assembly only.

NO.	NAME.	LOT.	CONCESSION.	P. O.
NONE.				

**POLLING SUB-DIVISION No. 4.**—Comprising Lots 16 to 25 inclusive on Concessions 6, and from Lots 12 to 25 inclusive on Concessions 7, 8, 9, 10 and 11.

**Part I.**—Persons entitled to vote at both Municipal Elections and Elections to the Legislative Assembly.

No. on Roll.	NAME.	LOT.	CONCESSION OR STREET.		P. O. Add'rs.
	21 J Anderson John	17	9	Owner	2
	23 Akins John	15	11	Owner	1
	24 J Akins Thomas	15	11	Tenant	1
118	J Bushert Henry T.	Louisa st. s A	Fordwich	Owner	2
71	Birney George	w 23	6	Owner	2
72	Birney George Thos.	w 23	5	Farmer's Son	2
73	J Birney William Jas.	e 23	6	Owner	2
78	J Brown William jr.	e 24, 30	8	Owner	2
82	J Brown Andrew	{ w 24 and 23	{ 8 9 }	Owner	2
124	J Bolton Shepherd	pt of 2 Patrick st. n 10 Victoria st.	Fordwich	Owner	2
121	Brown James	6 Adelaide st. s	Fordwich	Owner	2
128	Baird Wm. J	Louisa st. s e	Fordwich	Tenant	2
149	Cross Robt sr.	n 16	6	Owner	2
150	J Corbet John	w 24	6	Owner	2
887	Clegg Robert	15	7	Tenant	2
192	J Campbell Thomas	{ 10, 11, 12, Adelaide s, 2 & 3, Lyle st. Mary st. n	8 Fordwich	{ Owner	2
673	Crawford Alexander sr.	14	8	Owner	1
159	J Craig John	25	9	Owner	2
163	J Collins Christopher	e 23	10	Owner	2
197	Carter Henry	Albert st. n 10	Fordwich	Owner	2
193	Carter Richard	pk lot 19	Fordwich	Owner	2
190	Carter William	park 29 & 23	Fordwich	Owner	2
199	J Cook Benjamin S.	{ 8 Adelaide st. n, & pt of 8 Albert st. n ( sub-div. 5) anu 14	Fordwich	{ Owner	2
154	J Cross Robert	28	9	Tenant	2
160	Craig Murdoch	25	8	Farmer's Son	2
195	Clark Thos.	Albert n. 11	9	Owner	2
196	Cassie George	Victoria s. 11	Fordwich	Owner	2
194	Carter John	Adelaide st. 5 & 6 pk 27	Fordwich	Owner	2

## POLLING SUB-DIVISION NO. 4—CONTINUED.

NO.	NAME.	LOT.	CONCESSION.	P. O.	
151	Corbett Robert Jas	w 24	6	Farmer's Son	2
153	J Cross William	23	7	Tenant	2
187	J Chambers James	1 Adelaide st n, 1 Albert st s	Fordwich	Owner	2
189	Coburn James	part park 18	Fordwich	Owner	2
198	Carter John	13, 14, Albert st, n 13, 14 15, 16, Victoria st s	Fordwich	Owner	2
229	J Downie James jr	25	7	Owner	2
251	J Douglass John	24	9	Owner	2
237	J Deachman Robert	w 13	10	Owner	1
238	J Dane Thomas	18	10	Owner	1
686	J Dane James	19	10	Owner	1
1057	J Downey Isaac Jas	1 Patrick st	Fordwich	Owner	2
889	Dulmage Richard	24	7	Owner	2
898	Dennis Richard	14	10	Tenant	1
244	Dane William	13 and w 14 (see sub-div 3 and 1)	Owner	1	1
261	Dowling Wm	park 24	Fordwich	Tenant	2
279	J Evans John	25	6	Owner	2
281	J Ernest Samuel	19	8	Owner	2
282	J Edgar Robert	e 14	11 (see sub-div 1)	Owner	1
295	Edwards Amos	9 Victoria st s	Fordwich	Owner	2
294	Edwards Wm A	9 Victoria st s	Fordwich	Owner	2
296	J Ellenbaum Sam G	{ 5,6,7,8, Victoria st s } { 6&7 Albert st s & 5, } { 6, 7, 8 Albert st n }	Fordwich	Owner	2
284	Edgar Charles	e 14	11	Owner	1
297	Erb Peter	15, 16 Albert st n	Fordwich	Owner	16
	Edgar John	e 14	11	Farmer's Son	1
313	Foster James	n 25	6 (see sub-div 6)	Owner	3
315	J Fisher Donald	14	7	Owner	1
317	J Fallis Richmond	20	8	Owner	2
318	J Ferguson Edward	17	10	Owner	1
319	J Fleming John	25	10	Owner	2
334	J Fawcett Joseph H	pt 9 Alice st s, and pt mill reserve	Fordwich	Owner	2
334	J Falkner Ford	pt mill reserve	Fordwich	Owner	2
316	J Fraser James	12 and 13	8	Tenant	1
842	Faulkner Wm	842 w Patrick st	Fordwich		2
1072	Ferguson David	18	9	Owner	2
359	J Gibson William	{ w 13, 14, 15 & 16 Edward street n, and 16 Louisa st s } { e park 15 & 16, w 22, con 6 }	Fordwich	Owner	2



## POLLING SUB-DIVISION No. 4.—CONTINUED.

	P. O.	NO.	NAME.	LOT.	CONCESSION		P. O.
er's Son	2	398	Greybill David	pt pk 24	Fordwich	Tenant	2
enant	2			e 22	6		
wner	2	360	Gibson Robert	e 22	7	} Owner	} 2
wner	2			16 Louise st, n 16			
				May st, n	Fordwich	Tenant	
				w 22 7			
wner	2	365	Gibson Thomas	16 Louise st, n 16		} Owner	
				May st n	Fordwich		
wner	2	357	Gibson James	22	5	Owner	2
wner	2	361	Gibson Benjamin	e 22	6	Farmer's Son	2
wner	1	367	J Graham Francis	w 23	10	Owner	2
wner	1	369	J Graham Alexander	w 23	11	Owner	2
wner	1	370	J Graham James	e 23	11	Owner	2
wner	2	375	J Gregg George	n 19 & 20 (see sub-div 2)	11	Owner	4
wner		397	Gough George	2, sub-div mill reserve	Fordwich	Owner	2
enant	1	396	J Girvin William G	Patrick st C	Fordwich	Tenant	2
wner	1						
enant	2	442	Hutchison James	se 15	9	Owner	2
		441	J Hummason Andrew	12	9	Owner	1
wner	2	444	J Hunter James W	16	9	Owner	2
wner	2	446	J Howard Hugh H	16	10	Owner	2
wner	1	447	J Harris Daniel	20 and 21	10	Owner	2
wner	2	448	Harris Francis C	20 and 21	10	Farmer's Son	2
wner	2	494	J Hainstock George	park lot 5 etc	Fordwich	Tenant	2
		495	Hinds William	e Edward st n	Fordwich	Owner	2
wner	2	498	Harrison Edward B	9 Albert st n	Fordwich	Owner	2
		496	Hazlewood Richard	11 Albert st s	Fordwich	Owner	2
wner	1			pt of pk lot 23, 7 & 8 Ade-			
wner	16	436	J Hamilton William J	laide st, s (see s. d. 6)	Fordwich	} Owner	} 2
er's Son	1			e 25 & c	11		
		261	Hamilton George K	park lot 24	Fordwich	Owner	11
wner	3	443	Hunter James	15	9	Owner	2
wner	1	499	Harris Morris	e 8 Albert st s	Fordwich	Owner	2
wner	2	440	J Hooev Robert	14	9	Owner	1
wner	1			{ 13 & 14 Adelaide st }			
wner	2	497	Heppinstall Peter	s 15 & 16 Albert st s }	Fordwich	Owner	2
				{ 15 & 16 Albert st n }			
wner	2	456	Howard Samuel	s 19 and 20	11	Tenant	1
wner	2			{ 5 & 6 Louisa st s }			
enant	1	726	Hinds Richard	B Patrick st }	Fordwich	Owner	18
				{ 6 Edward st, n }			
wner	2			{ Park 3 }			
		511	J Irwin William jr	w 12	10	Tenant	1
		511	Irwin William sr	w 12	10	Owner	1
wner	2	512	J Irwin Charles	e 12	10	Owner	1

## POLLING SUB-DIVISION No. 4.—CONTINUED.

NO.	NAME	LOT.	CONCESSION.	P. O.
537	Jackson John J	{ 7 Edward st s 7 & 8 Alice st n }	Fordwich	Tenant 2
524	Johnson Alexander	s 25 (see sub-div 6)	8	Owner 2
536	James William	5 Albert st s	Fordwich	Owner 2
494	Jackson George	4 Louisa st n	Fordwich	Owner 8
494	Jackson Henry	4 Louisa st n	Fordwich	Owner 8
603	Laur Abraham W	s 2 Patrick st	Fordwich	Owner 2
680	McLaughlin Alex	21	9	Farmer's Son 2
686	J Montgomery Wm	19	10	Tenant 2
671	J Mee Joseph	10	7	Owner 2
675	J Mee George	e 18	8	Owner 2
676	J Mahood Robert	se 20	8 (secs d.1)	Owner 2
678	J McLaughlin Charles	{ w 18 21 }	{ 8 9 }	Owner 2
679	McLaughlin John J	21	9	Farmer's Son 2
687	J McLeod Roderick	24	10	Owner 2
691	J Milne David S	s 21 and s 22	11	Owner 2
		{ 8 sub-dv. mill res. 4 Adelaide st, s 3 & 4 Edward st, s 3 & 4 Alice st s, 1, 2 3 & Alice st n 1, 2 & 3 Helena st s 1, 2 & 3 Alfred st s, 1, 2 & 3 Alfred st n, park lot 1 5 & 6 Louisa st s B Patrick st 6 Edward st n Park lot 3 }		
732	J Mathews James		Fordwich	Owner 2
726	J Mitchell Arthur		Fordwich	Tenant 2
692	Mills George T	1 & 2 Edward st, s	Fordwich	Owner 2
731	J McDermitt Jas	3 Edward st n	Fordwich (see s-d 5)	Owner 2
724	McMain James	{ 5 & 6 Helena st n 5 & 6 Alfred st s }	Fordwich	Owner 2
730	McLean John	{ pk lots 25, 26, 31, 32, 7 10, 11, 12 & 14 Louisa st n 13 & 14 Louisa st s }	Fordwich	Owner 2
681	McLaughlin William	22	9	Tenant 2
689	J Montgomery Alex	pt 17 and 18	11	Owner 2
398	J Milne Robert	pt pk 24	Fordwich	Owner 2
674	J Mee William	{ 12 Albert st s w 17 8 }	Fordwich	Owner 2
728	Moir Samuel	{ 4 Albert st s 4 Adelaide st. n }	Fordwich	Tenant 2

## POLLING SUB-DIVISION NO. 4.—CONTINUED.

P. O.		NO.	NAME.	LOT.	CONCESSION.	P. O.
Tenant	2	728	Moore Charles B	{ 4 Adelaide st n }		
Owner	2	758 J	Newton Henry	{ 4 Albert st s }	Fordwich	Owner
Owner	2			{ 4 Louise St. s }	Fordwich	Owner 2
Owner	8	760	Newton William H	{ park lot 2 }		
Owner	8			{ 1 Adelaide st s }	Fordwich	Owner 2
Owner	2	778 J	Pyle Robert	17	7	Owner 2
Owner	2	780 J	Preston David	16 & e 15	8	Owner 1
Owner	2	782 J	Padfield George	e 13	10	Owner 1
Owner's Son	2	824	Rogers Joel	{ 21 & 22 8(see sb.d.6) }		
Tenant	2			{ 9 Adelaide st. s, 11 }	Fordwich	Owner 2
Owner	2	825	Rogers Ezra	{ Mary st. s }		
Owner	2	840 J	Rogers Calvin	{ 21 & 22 (see sb. d. 6) }	8	Farmer's Son 2
Owner	2			{ 2 Louisa st n }	Fordwich	Owner 2
Owner	2	843	Rogers Oliver	{ 2 Mary st s }		
Owner	2			{ 3 Louisa st w }	Fordwich	Owner 2
Owner	2	842	Roe James	{ 3 Mary st s }		
Owner	2			{ D Patrick st. }	Fordwich	Tenant 2
Owner	2	887 J	Scott John	s 16 & s 17	6	Tenant 2
Owner	2	885 J	Sothorn William	18 and n 17	6	Owner 2
Owner	2	886 J	Sothorn John	19	6	Owner 2
Owner	2	888 J	Strong William	18	7	Owner 2
Owner	2	891 J	Stephenson James S	23	8	Owner 2
Owner	2	898 J	Spotten John	15	10	Owner 1
Owner	2	899 J	Spotten Arthur	22	10	Owner 2
Owner	2	900 J	Strong George	w 24	11	Owner 2
Owner	2	901 J	Strong Thomas	e 24 & w 25	11	Owner 2
Owner	2	902	Stauffer Jacob S	{ e 25 (see sb.d.6) }	11	Tenant 11
Tenant	2	936 J	Schriner Paul	{ w 6 sub div mill }		
Owner	2			{ res, 11 Louisa st }	Fordwich	Owner 2
Owner	2	934	Sanders John	{ n, 10 Mary st n }		
Owner	2	933 J	Spinks John	{ park lot 8 }	Fordwich	Owner 2
Owner	2	932	Stanway Henry	{ 5 & 6 Edward st s }	Fordwich	Owner 2
Owner	2			{ 5 & 6 Alice st n }		
Owner	2			{ 4 Edward st n }	Fordwich	Owner 2
Owner	2			{ park lots 4 & 9 }		
Tenant	2	937	Shaw William	{ e 2 Louisa st s }		
Owner	2			{ e 2 Edward st }	Fordwich	Owner 2
Owner	2			{ n park lot 4 }		
Owner	2	939 J	Sweetman John J	{ 15 Louisa st. n }		
Owner	2			{ 15 Louisa st s }	Fordwich	Owner 2
Owner	2			{ pt 9 Mary st s }		

## POLLING SUB-DIVISION NO. 4—CONTINUED.

NO.	NAME.	LOT.	CONCESSION.	P. O.
889	J Southern Edward	{ 5 & 6 Water st 12 Victoria st s 12 Albert st n, 1 sub-div mill res. s 16 and s 17 }	Fordwich	Owner 2
938	J Strome Andrew S	pt pk lot n 22	6 Fordwich	Owner 2
969	Thomas Edmund	{ 1 Louisa st, 1 Mary st. n. }	Fordwich	Owner 2
971	J Tidy Thomas	{ 2 & 3 Adelaide st s 2 & 3 Adelaide st n 2, 3 & 4 Albert st. n 2, 3 Albert st. s }	Fordwich	Owner 2
961	Totten George	e 24	6	Owner 2
970	Thompson Joseph	{ 7 Albert st. s } { 8 Albert st. n }	Fordwich	Tenant 2
1016	J Wilson John	12	7	Owner 2
1020	J Wilson John	13	9	Owner 2
1021	J Wiggins Thomas	20	9	Owner 2
1023	J Watters John	12	11	Owner 1
1025	J Wiggins John T	16	11	Owner 1
1030	J Wright Adam	n 21, n 22 & n w 23	11 see sub 2	Owner 4
1053	Woods Joseph A	{ 2, 3 & 4 Victoria st. s 9 sub-div. mill res. e park lot 17 and 18 }	Fordwich	Owner 2
1053	J Wilson Thomas	{ 10, 11 & 12 Louisa st. s, 11 & 12 Ed- ward st. n, 12 Ed- ward st. s, n 9 Al- fred st. n, 9 Alfred st. s, 16½ acre lots pk lots 13, 16, & part of 23, Grist and saw mill }	Fordwich	Owner 2
1057	J Ward William	1 Patrick st	Fordwich	Tenant 2
1024	Watters James	12	11	Farmer's Son 1
1017	Williamson Joseph	19	7	Owner 2
1072	J Young Peter	18	9	Tenant 2
1073	J Young Alexander		9	Owner 2

## Part II.—List of persons entitled to vote at Municipal elections only.

NO.	NAME.	LOT.	CONCESSION.	P. O.
364	Gilkinson William	se 13	7	Tenant 2
602	Leadbeater Joseph	w 3 Louisa st. s	Fordwich	Tenant 2

POLLING SUB-DIVISION NO. 4.—CONTINUED.

NO.	NAME.	LOT.	CONCESSION.	P. O.
723	Mosier George E	4 Alfred st n	Fordwich	Owner 2
841	Roe Jessie	1 & 2 Mary st n	Fordwich	Owner 2
602	Vanstone James	w 3 Louise st	Fordwich	Owner 14
1052	Wilson Robert	4 Helena st n	Fordwich	Owner 2

**Part III.**—List of persons entitled to vote at Elections to the Legislative Assembly only.

NO.	NAME.	LOT.	CONCESSION.	P. O.
NONE.				

P. O.  
ner 2  
ner 2  
ner 2  
ner 2  
ner 2  
ner 1  
ner 1  
ner 4  
ner 2  
  
er 2  
  
nt 2  
Son 1  
er 2  
nt 2  
er 2  
  
P. O.  
nt 2  
nt 2

**POLLING SUB-DIVISION No. 5.**—Comprising from Lot 31 to Concession C inclusive on Concessions A and B and all Concession C, and from Concession C to Lot 20 inclusive on Concessions 1, 2 and 3, and from Lot 1 to 20 inclusive on Concessions 4 and 5, and from Lot 1 to 15 inclusive on Concession 6.

**Part I.**—List of Persons entitled to vote at both Municipal Elections and Elections to the Legislative Assembly.

No. on Roll.	NAME.	LOT.	CONCESSION OR STREET.	P. O. Add'ess.
8	J Adam Robert	36	B	Owner 6
5	J Adam John	35	B	Tenant 6
12	J Aylesworth Peter P	7 and n 6	6	Owner 1
18	J Ashton William	13	6	Owner 2
7	J Adam Alexander	36	B	Owner 6
9	J Armstrong Joseph	s 32	C	Tenant 16
6	J Adams Allan	36	B	Owner 6
47	J Ball William	n 18	C	Tenant 6
47	Ball James	n 18	C	Owner 6
41	J Ball John Henry	n 19 (36 & 37 A)	C	Owner 6
43	Blair James	s 15, 16 and 17	C	Owner 10
45	J Beldon Jeremiah	s 25, 26, 27, and 28	C	Owner 12
44	J Blair Wilson	s 15, 16 and 17	C	Tenant 10
52	J Balar Christian	w 16	1	Owner 16
53	J Bast Jacob	e 16, w 17	1	Owner 16
60	J Batters Thomas	7	3	Owner 1
63	J Baird William	15	4	Owner 2
66	J Bradnock David	9	5	Owner 1
67	J Batters William	12	5	Owner 2
69	J Braden Samuel	14	5	Owner 2
70	J Burrows Henry	s pt of n 6	6	Tenant 1
42	J Bryans William	s 11 and s 12	C	Owner 15
960	Bruce John	16	4	Owner 6
48	J Bell John	pt 19 and 20	C	Tenant 12
46	Beldon Walter	s 26	C	Farmer's Son 1
50	J Brown John	9	1	Owner 1
51	J Burnett George	11	1	Tenant 12
5	J Blewett Daniel Webster	n 27, 28	1	Owner 1
64	Baird Wm. Jno.	15	C	Owner 2
68	Batters Albert E	12	4	Farmer's Son 1
			5	Farmer's Son 1
142	J Cathers John	w 8	3	Owner 1
143	J Cooper Edward	17	3	Owner 2
147	J Campbell George	17	5	Tenant 2
658	Carroll Joseph	17	4	Owner 1
144	J Calkins Francis	14	4	Tenant 1
148	Cunningham Robert	14	6	Tenant 2

## POLLING SUB-DIVISION No. 5.—CONTINUED.

NO.	NAME.	LOT.	CONCESSION	P. O.
141	J Cochrane Robert	7 and 8	2	Owner 1
147	Cunningham Andrew	n e 13	6	Tenant 1
208	J Dodds Robert	n 17	C	Tenant 6
211	J Downey Thomas	10	1	Owner 12
218	Doig John	2	3	Farmer's Son 1
219	J Doig Andrew	{ 32 w 4 e 4 }	{ C 2 3 }	Owner 12
210	J Dockett William	8	1	Owner 12
217	J Doig Paul	2 s 1	3	Owner 12
220	J Dilworth Henry	n 20	3	Owner 2
221	J Davison James	s 20	3 (see sub-div 6)	Owner 2
224	J Donley John	5	5	Owner 1
209	J Doig William	22	C	Owner 6
215	J Dunlop James	17	2	Owner 2
000	Etcher Joseph	n 1	3	Tenant 1
274	Edgar William	9	3	Farmer's Son 1
277	Edgar Thomas S	10	5	Farmer's Son 1
273	J Edgar James W	9	3	Farmer's Son 1
272	J Edgar Alexander	{ 9 s w 5 con 2 }	{ 3 5 }	Owner 1
276	J Edgar James sr	{ 10 11 }	{ 4 A }	Owner 1
270	J Earls Robert	33	A	Owner 6
271	J Eby George	12	2	Owner 1
304	J Farrell Samuel	s 37 and s 38	C	Owner 12
305	J Fletcher Adam	15	2	Owner 2
306	Fletcher George	15	2	Farmer's Son 2
307	J Fletcher William	16	2	Tenant 2
308	J Fletcher Edward	16	2	Tenant 2
309	J Faust Adam	e 18	2	Owner 2
350	J Graham William	6	2	Owner 1
351	J Gowing Charles	{ e 18 con 3 w 19 con 2 }	{ 2 2 }	Owner 2
342	J Griffith John	w 31	A	Owner 6
348	J Granger John	21	C	Owner 6
349	J Grasely James	n 23 and n 24	C	Tenant 6
352	J Genecke Frederick	15	3	Owner 2
144	Gilpin William R	13 and 14	4	Owner 21
353	J Graybiel Edward	e 20	4 (see sub-div 6)	Owner 2
356	J Gilpin Thomas R	6 and 7	5 (see sub-div 3)	Owner 1

## POLLING SUB-DIVISION NO. 5—CONTINUED.

NO.	NAME.	LOT.	CONCESSION.	P.O.
433	J Horton James	3	6	Tenant 1
410	J Heslop Adam	n 15 and 16	C	Owner 6
409	J Heslop George	s 13, 14, 19 and 20	C	Owner 10
412	Herdman Thomas sr	15 ne 14	1	Owner 12
413	Herdman Thomas jr	15	1	Farmer's Son 12
414	J Hoppermill John	e 19	1	Owner 2
420	J Hoferd Wendel	e 19	2	Owner 2
421	Holingshead Hugh	3 w 4	3	Owner 6
422	Hunter Samuel	s 5	3	Owner 1
417	J Hutcheson Adam	n 10 n 11	2	Owner 1
418	Hutcheson Hugh	10	2	Farmer's Son 1
423	Hosey Francis	w 18	3	Owner 2
432	J Hunt Joseph	3 and s 6	6	Owner 1
407	J Henderson Thomas	34	B	Owner 6
508	J Ireland Andrew	e 38 and 39	B	Owner 6
509	J Ireland Robert	w 38 and 39	B	Owner 6
507	J Ireland George	32	B	Tenant 6
518	Jacques William J	9	2	Farmer's Son 1
517	J Jacques Chipman	9	2	Owner 1
519	J Johnston John W	18 w 19	4	Owner 2
520	J Jardine John	3	5	Owner 1
521	J Jamieson Robert	s 15	5	Owner 2
547	J Knox John	34	A	Owner 6
548	Knox William	34	A	Farmer's Son 6
549	J Knox Adam	n 13, n 14	C	Owner 6
553	J Kitley Nelson	19	3	Owner 2
5	Kyle John	35	B	Owner 6
550	Keufman Daniel	18	1	Owner 2
583	J Leiper William	s 35	C	Owner 12
589	J Lambkin John G	14	3 (see s.d.4)	Tenant 1
585	J Lynn William John	e 12, 13	1	Owner 12
591	J Lawless Thomas	s 6 & 7	4	Tenant 1
628	J Malcolm Archibald	33	B	Owner 6
630	J McAllister John	31	C	Owner 12
633	McKee William Thos	40	C	Farmer's Son 12
634	J McLeod John	n35 and n36	C	Owner 12
635	J Murray Robert	n37 and n38	C	Owner 12
632	J McKee William	39 and pt of 40	C	Owner 12
629	J McLennan Thomas	s 18	C	Owner 10
631	J Morrin Peter	s36	C	Owner 12
636	J Menzies John	6 and 7	1	Owner 12



## POLLING SUB-DIVISION NO. 5—CONTINUED.

P.O.	NO.	NAME.	LOT.	CONCESSION.	P. O.
1	639 J	McLaughlin Levi	13	2	Tenant 2
6	640 J	McLaughlin James	w 18	2	Owner 2
10	642 J	McDermitt John	20	2	Owner 3
12	647 J	Maguire Benjamin	n 5	3	Owner 1
12	648 J	McClement Ferguson	10	3	Owner 1
2	649	McClement Andrew	10	3	Farmer's Son 1
2	650 J	McDermitt Allen	12	3	Owner 1
6	652 J	McKercher William	1, 2 and 3	4	Owner 6
1	653	McKercher William, jr	2	4	Farmer's Son 1
1	654	McKercher Alexander	2	4	Farmer's Son 1
1	655 J	McGuire John	w 4	4	Owner 1
2	665	Maguire Thomas	e 4	4	Owner
1	661 J	Miller William	4	5	Owner 6
6	662 J	Mosgrove James	3	6	Tenant 1
6	663 J	Mitchell James	4	6	Owner 1
6	664	McKee Robert	9 (see sub. 3)	6	Owner 1
6	665 J	Mosgrove Robert	10	6	Owner 1
6	651 J	McLelland Harper	e 13	3	Tenant 1
1	637 J	Mitchell George	s 11	2	Owner 1
1	657 J	Martin Aaron	10	4	Owner 1
2	667 J	Mosgrove Stewart	11	6	Owner 1
1	148 J	McLaughlin John	14	6	Owner 2
2	70 J	McLaughlin James	8 & pt of 6 (see s-d 3)	6	Owner 1
6	639	McDermott James	14 (see s-d 4)	2	Owner 2
6	656 J	McLaughlin Robert	5	4	Owner 1
6	508	Miller Andrew	37	B	Owner 10
6	508	Miller Thomas	37	B	Owner 10
2	658 J	McLelland Samuel	17	4	Tenant 2
6	638	McLaughlin Joseph	w 13	2	Tenant 2
2	641	McLaughlin Jerem'h	w 18	2	Farmer's Son 2
12	668 J	McLaughlin Rbt. G	12	6	Owner 2
12	51	McCabe William	11	1	Owner 16
12	666	Mosgrove Wm G	10	6	Farmer's Son 1
1	750 J	Nash Thomas	s 5	6	Owner 1
1	806 J	Nesbitt William	e 31	A	Tenant 6
6	761 J	Overend Joseph	1	5	Owner 6
12	768 J	Patrick Hugh	s 23 and s 24	C	Tenant 10
12	769	Patrick Peter	23 and 24	C	Owner 10
12	810 J	Robertson Alex.	s 29, s 30	C	Owner 12
10	817	Roberts John	n $\frac{1}{2}$ of s $\frac{1}{2}$ of 6 & 7	4	Owner 1
12	818 J	Roe James	12	4	Owner 1
12	820 J	Roe Richard	13	5	Owner 2

## POLLING SUB-DIVISION No. 5.—CONTINUED.

NO.	NAME.	LOT.	CONCESSION.	P. O.
821	J Robinson James	20	5	Owner 2
806	J Ringler John	e 31	A	Tenant 6
651	Roe Joseph	e 13	3	Owner
811	Robertson Geo	n 29 and 30	6	Owner 12
854	J Sanderson Joseph	35	A	Owner 6
857	J Sharpin Richard	n 33	C	Owner 12
856	J Sharpin Matthew	s 33 and s 34	C	Owner 12
858	J Smith Christian C	s w 14	1	Owner 16
859	J Smith Jacob	e 18	1	Owner 2
860	J Shaver Frederick	20	1	Owner 2
862	J Snyder Amos	11	3	Owner 1
868	J Smith Henry	8 and w 9	4	Owner 1
869	J Smith William H	8	4	Farmer's Son 1
861	Shaver Charles	20	1	Farmer's Son 2
868	Smith Joseph D	n 6 & 7 (see sub-div 3)	4	Owner 1
648	Sanderson Wm	14	2	Owner 1
873	J Sanderson David	2	5	Tenant 6
875	J Sparling Edwin	8	5	Owner 1
877	J Sothen John Ford	n 19	5	Owner 2
881	J Sanderson William	{ 1 31	{ 6 B }	Owner 6
882	J Sanderson Mathew	2	6	Owner 6
883	Stinson John	n 5 (see sub d. 3)	6	Owner 1
884	J Sanderson James	15 (see s. d. 4)	6	Owner 2
5	J Slater Andrew	35	B	Owner 6
856	Sanderson David	2	5	Owner 6
876	J Sothern Andrew	s19	5	Owner 2
955	J Thompson William	n 11 and n 12	C	Owner 6
959	J Townsend Henry E	e 9	4	Owner 1
957	J Tilker Philip	16	3	Tenant 3
957	J Tilker Charles	16	3	Tenant 3
960	J Tilker John	16	4	Tenant 2
998	Warnock Samuel	e 4	2	Owner 1
991	J White James	n 34	C	Owner 12
99	J Wakeford Thomas	2 and 3	2	Owner 1
1000	J Wiggins John	6	3	Owner 1
1002	J Walker Robert	e 8	3	Owner 1
1005	J Whitner Emmanuel	e 19 and n w 20	4	Owner 2
1009	J Walker Thomas	{ 11 13	{ 5 7 }	Owner 1
1010	J Wade William	{ n 15 n 16 and 17	{ 5 5 }	Owner 2
1011	Wade Isaac	17 and n 16	5	Farmer's Son 2

POLLING SUB-DIVISION NO. 5.—CONTINUED.

NO.	NAME.	LOT.	CONCESSION.	P. O.
1012 J	Wade William F	17 and n 16	5	Farmer's Son 2
997	Willis Wm	n e 5	2	Tenant 1
1001	Wiggins Wm J	6	3	Farmer's Son 1
1070 J	Young Bruce	32	A	Tenant 6
592 J	Zimmerman Philip s	6 and 7	4	Owner 1

**Part II.**—List of persons entitled to vote at Municipal elections only.

NO.	NAME.	LOT.	CONCESSION.	P. O.
584	Laughead Samuel	s e 40	C	Owner 12

**Part III.**—List of persons entitled to vote at Elections to the Legislative Assembly only.

NO.	NAME.	LOT.	CONCESSION,	P. O.
-----	-------	------	-------------	-------

NONE.

P. O.  
2  
6  
12  
6  
12  
12  
16  
2  
2  
1  
1  
2  
1  
1  
6  
1  
2  
6  
6  
2  
6  
1  
3  
3  
2  
1  
12  
1  
1  
1  
2  
1  
2  
2

**POLLING SUB-DIVISION No. 6.**—Comprising from Lot 21 inclusive to Minto on Concessions 1, 2, 3, 4 and 5 and from Lot 26 inclusive to Minto on Concessions 6, 7, 8, 9, 10 and 11.

**Part I.**—List of persons entitled to vote at both Municipal Elections and Elections to the Legislative Assembly.

No. on Roll.	NAME.	LOT.	CONCESSION OR STREET.	P. O. Add'rs.
10	J Aldrich Moses	n 26	2	Tenant 3
10	Aldrich Paul	n 26	2	Owner 3
15	J Armstrong Edward	28	6	Tenant 3
14	Armstrong William sr.	28	6	Owner 3
16	J Armstrong John	29	6	Owner 3
17	J Armstrong William jr.	28	7	Owner 3
55	J Brothers James	s 30	1	Tenant 3
56	J Bohalander Adam	31	1	Owner 3
59	J Bender Burkert	e 24	2	Owner 2
61	Botham Mathew	e 24	3	Owner 3
61	J Botham Joseph	s 25, e 24 (s 25 con 2)	3	Tenant 3
62	J Boulger Thomas H.	{ 28 29 }	{ 3 4 }	Owner 3
65	J Bride William	Spencetown, 10 & 11	4	Owner 3
74	J Bushert Abraham	e 27	6	Owner 3
79	Brown William sr.	27	8	Owner 2
81	J Barr Aléxander	31	8	Owner 18
83	J Brown Stephen	27	9	Owner 2
84	J Barr James	29	9	Owner 18
85	J Barron Alexander	33	9	Owner 18
90	Bradigam Frederick	w 28	11	Owner 11
75	J Bushart Jonathan	w 27	6	Owner 14
57	Bolander Henry	31	1	Farmer's Son 3
157	J Campbell John	e 29	8	Tenant 18
157	Campbell Edward	e 29	8	Owner 18
155	J Clark Samuel sr.	{ 27 28 }	{ 11 8 }	Owner 2
156	Clark Samuel jr.	28	8	Farmer's Son 2
164	J Cole Isaac W.	s 26	11	Tenant 4
146	J Clegg John	s 25	5	Owner 3
956	Cowan Arthur	pt 29 and 30	2	Owner 1
213	J Dening Andrew	e 25	1	Tenant 3
213	Deming William	e 25	1	Owner 4
212	J Daum Michael	s 21	1	Owner 2
61	Darcey Joseph E.	{ s 25 w 25 }	{ 3 2 }	Owner 1

## POLLING SUB-DIVISION NO. 6.—CONTINUED.

NO.	NAME.	LOT.	CONCESSION.	P. O.
214	J Denny Henry	{ n26 n27 s26 }	{ 1 1 2 }	Tenant 3
216	J Darcey Richard John	e 25	2	Tenant 3
221	Davison James	23 (see s. d. 5)	4	Owner 2
225	J Darcy Thomas	n25	5	Tenant 2
221	J Davison William Jas	23	4	Tenant 2
230	J Douglas James	w 29	8	Owner 2
239	J Downey Archibald	27	10	Owner 2
226	J Donaghy John	w 27	5	Tenant 2
245	J Dobson Francis	33 (see sub-d 2)	11	Owner 11
275	J Ellis William M	26	3	Owner 3
278	J Elliott Robert	n 21	5	Owner 2
310	J Fries Peter	s 31	2	Owner 3
311	J Ferrend Charles	{ n 30 n 30 6 & 7 }	{ 3 3 Spencetown }	Owner 3
313	J Foster James	30 (see s. d. 4)	6	Owner 3
390	J Farred Augustine	s 30	3	Owner 3
314	Foster Isaac G	30	6	Farmer's Son 3
588	J Gallagher Henry	{ n 30 s 29 and 30 }	{ 1 2 }	Owner 3
353	Graybiel Edward	sw21 (see s. d. 5)	3	Owner 2
354	J Gamble Robert	w34 and e25	4	Owner 2
355	Glen John	{ 13 pt 30 }	{ Spencetown 4 }	Tenant 3
416	J Hargrave Thomas	s27	1	Owner 3
415	J Hargrave James O	{ 26 and n 27 s26 }	{ 1 2 }	Owner 3
426	J Harris James	27	3	Owner 3
427	Harris Edward	27	3	Farmer's Son 3
428	J Holt Anthony	21	4	Owner 2
429	J Hyndman Samuel	31	5	Owner 3
430	J Hyndman Campbell	{ 32 s32 }	{ 5 6 }	Owner 3
431	Hyndman Robert	32	5	Farmer's Son 3
449	J Harding Robert	28 and w29	10	Owner 18
450	J Harding Samuel	30 and e 29	10	Owner 18
451	J Harley Eost	32	10	Owner 11
457	J Harding Edward	30	11	Owner 18
902	Hamilton William J	n26 (see s. d. 4)	11	Owner 2
1015	Hanson Thomas	30 and e29	7	Owner
692	J Henry John C	{ w29 e28 }	{ 11 28 }	Owner 2

## POLLING SUB-DIVISION NO. 6—CONTINUED.

NO.	NAME.	LOT.	CONCESSION.	P. O.
522	J Johnston Arthur	24	5	Owner 2
524	J Johnston Alexander	26	(see s, d. 4) 7	Owner 2
526	J Johnston John	e 26	8	Owner 2
525	J Johnston George	w 26	8	Owner 2
528	J Johnston Samuel	{ 32	8 } 9 } 10 }	Owner 18
		{ 30		
		{ s 31		
551	J Kroft John	w 25	1	Owner 3
552	J Knight James	27	2	Owner 3
225	J Kerr George	n 25	5	Owner 16
557	J Kerwin Benjamin	32	7	Owner 3
775	Kerr James jr	w 25	4	Owner
588	J Lippington John	{ s 29 and 30	2 } 1 }	Tenant 3
		{ n 30		
590	J Lorch William	s 30	3	Tenant 3
595	J Lunn James	33	8	Owner 18
587	J Lohr Henry	e 23	1	Owner 3
594	J Leonard William	n 32	6	Owner 3
593	J Littlejohn Alexander	26	5	Owner 3
683	J Mason Lawrence	31 and 32	9	Tenant 18
684	J Mason Lawrence A	31 and 32	9	Tenant 18
643	J McGrath Peter	n 21	2	Owner 3
644	J McGrath Andrew	w 22	2	Owner 3
645	J McKnight John	23	2	Owner 3
646	J McLaughlin James	28	2	Owner 3
826	J Montgomery Joseph	{ w 26	6 } 9 }	Owner 2
		{ 28		
688	J McLeod Murdoch	26	10	Owner 2
646	McGrath Richard	e 22	2 (see s. d. 3)	Owner 1
751	Nicholas William	n 25	3	Owner 3
776	J Parker Charles	grist and saw mill	Spencetown	Owner 3
784	Pritchard John	33	10	Farmer's Son 18
		{ 22	1 } 2 }	
772	J Pike Samuel	{ 32		10, 14, 15 Spencetown
		{ 10, 14, 15 Spencetown		
773	Pike Joab	22	1	Farmer's Son 3
771	J Patterson John	{ w 24	2 } 3 }	Owner 3
		{ w 24		
774	J Pike William	{ 32	3 } 2 }	Owner 3
		{ 32		
783	J Pritchard William	33	10	Owner 18
775	J Patterson Samuel	w 25	4	Tenant 3

NO  
65  
81  
81  
82  
82  
82  
81  
22  
81  
81  
86  
86  
86  
87  
87  
87  
88  
89  
89  
683  
905  
587  
978  
902  
903  
904  
956  
958  
979  
994  
992  
993  
995  
1003  
1007  
1014  
1015

## POLLING SUB-DIVISION NO. 6.—CONTINUED.

NO.	NAME.	LOT.	CONCESSION.	P. O.	
659	Puddicombe Richard	22	4	Owner	
18	815 J Richard John	e $\frac{1}{4}$ of s $\frac{1}{2}$ 21, 23	3	Owner	2
	819 J Rutledge James I	e 24	4	Owner	3
	822 J Roe James	e 27	5	Owner	3
	823 J Roe William	e 31	7	Owner	3
	824 Roger Joel	s 21	5 (see s.d. 4)	Owner	2
	813 J Roadhouse Charles	{ n 21 s 21	{ 1 2 }	Owner	2
	226 J Roe Robert	w 27	5		
	814 Roadhouse Henry N	s 21	2	Farmer's Son	2
	816 Rin Henry	pt 30	3		
	864 J Sanford Michael	w 29	3	Owner	3
	865 Smith Marhew	pt of s 30	3	Owner	3
	866 J Spence John	31	3	Owner	3
	872 J Spence Adam	30	4	Owner	3
	870 J Spence James	n 31	4	Owner	3
	879 J Spence William jr	{ sw 28 29	{ 4 5 }	Owner	3
	880 Spence William sr.	{ 32 30	{ 4 5 }		
	890 J Stinson William	27	7		
	896 Stephenson Robert	26	9	Owner	2
	683 J Scarf John	31 and 32	9	Owner	2
	905 J Stubbins James T	32	11	Owner	2
	587 J Scott Thomas	w 23	1	Owner	3
	978 J Shaver Henry	23	5	Owner	2
	902 J Stauffer Jacob S	n 26 (see sub-div. 4)	11	Tenant	11
	903 J Strong John	e 29	11	Owner	2
	904 J Schaus Nicholas B.	31	11	Tenant	11
	956 J Tophan John jr.	n 29 & 30	2	Tenant	3
	958 Tophan John sr.	e 29	3	Owner	3
	979 J Virtue Robert	3 and 4	Spencetown	Tenant	3
	994 Weber Menno	29	1	Farmer's Son	3
	992 J Weber John	28	1		
	993 Weber Isaac	29	1	Owner	3
	995 J Wenzeli Sebastian	32	1	Owner	3
	1003 J Williamson Joseph	{ 24 23	{ 1 3 }	Owner	3
	1007 J Wallace Thomas sr	26 and 27	4		
	1014 Wallace Joseph	31	6	Owner	3
	1015 J Wallace John	31	6	Tenant	3

## POLLING SUB-DIVISION NO. 6—CONTINUED.

NO.	NAME.	LOT.	CONCESSION.	P. O.
1018	J White William	w 29	7	Tenant 3
1022	J Walker John	n 31	10	Owner 18
1004	Williamson Joseph H	23	3	Farmer's Son 1
1006	J Wallace Benjamin	26	4	Tenant 3
1008	Wiggins Wm. R.	pt 30	4	Owner 3
1013	Wallace Thomas jr	28	5	Tenant 3
1080	J Zurbrigg Peter R	n 25	3	Owner 3

## Part II.—List of persons entitled to vote at Municipal elections only.

NO.	NAME.	LOT.	CONCESSION.	P. O.
145	Chapman William	1	Spencetown	Tenant 3

## Part III.—List of persons entitled to vote at Elections to the Legislative Assembly only.

NO.	NAME.	LOT.	CONCESSION.	P. O.
-----	-------	------	-------------	-------

NONE.

The total number of names of persons qualified to serve as Jurors on aforesaid list are (671) six hundred and seventy one.

## CERTIFICATE.

I, WILLIAM DANE, Clerk of the Municipality of Howick, in the County of Huron, do hereby certify that parts one and three of the within list constitute a correct list for the year 1882, of all persons appearing by the last revised Assessment Roll of the said municipality to be entitled to vote at Elections for members of the Legislative Assembly; and that parts one and two constitute a correct list for said year of all persons appearing by the said roll to be entitled to vote at Municipal elections in said Municipality; and I hereby call upon all Electors to examine the said list, and if any omissions or other errors are perceived therein to take immediate proceedings to have said errors corrected according to law.

Dated this 5th day of August, 1882.

WILLIAM DANE, CLERK,  
GORRIE POST OFFICE.



# VOTERS' LIST.—1882.

## Schedule of Post Offices.

- |               |                 |                 |
|---------------|-----------------|-----------------|
| 1. GORRIE,    | 2. FORDWICH,    | 3. NEWBRIDGE,   |
| 4. LAKELET,   | 5. BELMORE,     | 6. WROXETER,    |
| 8. SEAFORTH,  | 9. WINGHAM,     | 10. MOERISBANK, |
| 11. CLIFFORD, | 12. MOLESWORTH, | 13. BLUEVALE,   |
| 14. LISTOWEL, | 15. BRUSSELS,   | 16. SHIPLEY,    |
| 17. DUNDAS.   | 18. HARRISTON.  | 19. MILDMAY,    |
| 20. GUELPH,   | 21. ORILLIA.    |                 |

## VOTERS' LIST.—1882.

I, ISAAC FRANCIS TOMS, Esquire, Junior Judge of the County Court of the County of Huron, pursuant to the 8th Section of "The Voters' List Act of 1876," do hereby certify that the within is a corrected copy of the List of Voters for the year 1882, received by me from the Clerk of the Municipality of the Township of Howick, according to my revision and correction thereof, pursuant to the provisions of the said Act.

Dated at the ..... of .....  
in the said County, this ..... day of .....  
.....1882.

