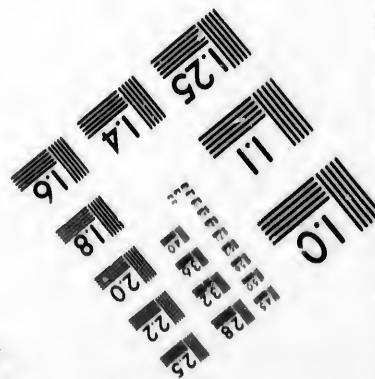
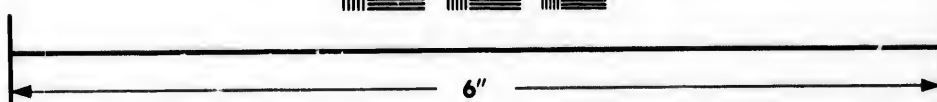
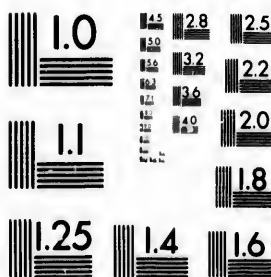

IMAGE EVALUATION TEST TARGET (MT-3)



Photographic
Sciences
Corporation

23 WEST MAIN STREET
WEBSTER, N.Y. 14580
(716) 872-4503



**CIHM/ICMH
Microfiche
Series.**

**CIHM/ICMH
Collection de
microfiches.**



Canadian Institute for Historical Microreproductions / Institut canadien de microreproductions historiques



© 1983

Technical and Bibliographic Notes/Notes techniques et bibliographiques

The Institute has attempted to obtain the best original copy available for filming. Features of this copy which may be bibliographically unique, which may alter any of the images in the reproduction, or which may significantly change the usual method of filming, are checked below.

L'Institut a microfilmé le meilleur exemplaire qu'il lui a été possible de se procurer. Les détails de cet exemplaire qui sont peut-être uniques du point de vue bibliographique, qui peuvent modifier une image reproduite, ou qui peuvent exiger une modification dans la méthode normale de filmage sont indiqués ci-dessous.

- ☒ Coloured covers/
Couverture de couleur
- ☐ Covers damaged/
Couverture endommagée
- ☐ Covers restored and/or laminated/
Couverture restaurée et/ou pelliculée
- ☐ Cover title missing/
Le titre de couverture manque
- ☐ Coloured maps/
Cartes géographiques en couleur
- ☐ Coloured ink (i.e. other than blue or black)/
Encre de couleur (i.e. autre que bleue ou noire)
- ☐ Coloured plates and/or illustrations/
Planches et/ou illustrations en couleur
- ☐ Bound with other material/
Relié avec d'autres documents
- ☐ Tight binding may cause shadows or distortion along interior margin/
La reliure serrée peut causer de l'ombre ou de la distortion le long de la marge intérieure
- ☐ Blank leaves added during restoration may appear within the text. Whenever possible, these have been omitted from filming/
Il se peut que certaines pages blanches ajoutées lors d'une restauration apparaissent dans le texte, mais, lorsque cela était possible, ces pages n'ont pas été filmées.
- ☐ Additional comments:/
Commentaires supplémentaires:

- ☐ Coloured pages/
Pages de couleur
- ☐ Pages damaged/
Pages endommagées
- ☐ Pages restored and/or laminated/
Pages restaurées et/ou pelliculées
- ☒ Pages discoloured, stained or foxed/
Pages décolorées, tachetées ou piquées
- ☐ Pages detached/
Pages détachées
- ☒ Showthrough/
Transparence
- ☐ Quality of print varies/
Qualité inégale de l'impression
- ☐ Includes supplementary material/
Comprend du matériel supplémentaire
- ☐ Only edition available/
Seule édition disponible
- ☐ Pages wholly or partially obscured by errata slips, tissues, etc., have been refilmed to ensure the best possible image/
Les pages totalement ou partiellement obscurcies par un feuillet d'errata, une pelure, etc., ont été filmées à nouveau de façon à obtenir la meilleure image possible.

This item is filmed at the reduction ratio checked below/
Ce document est filmé au taux de réduction indiqué ci-dessous.

10X	14X	18X	22X	26X	30X
<input type="checkbox"/>	<input type="checkbox"/>	<input type="checkbox"/>	<input checked="" type="checkbox"/>	<input type="checkbox"/>	<input type="checkbox"/>
12X	16X	20X	24X	28X	32X

The copy filmed here has been reproduced thanks to the generosity of:

Harold Campbell Vaughan Memorial Library
Acadia University

The images appearing here are the best quality possible considering the condition and legibility of the original copy and in keeping with the filming contract specifications.

Original copies in printed paper covers are filmed beginning with the front cover and ending on the last page with a printed or illustrated impression, or the back cover when appropriate. All other original copies are filmed beginning on the first page with a printed or illustrated impression, and ending on the last page with a printed or illustrated impression.

The last recorded frame on each microfiche shall contain the symbol \rightarrow (meaning "CONTINUED"), or the symbol ∇ (meaning "END"), whichever applies.

Maps, plates, charts, etc., may be filmed at different reduction ratios. Those too large to be entirely included in one exposure are filmed beginning in the upper left hand corner, left to right and top to bottom, as many frames as required. The following diagrams illustrate the method:

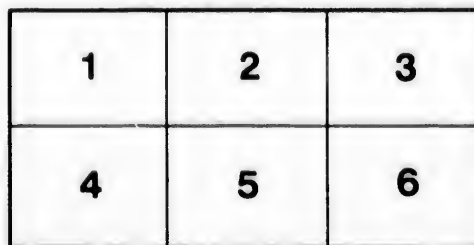
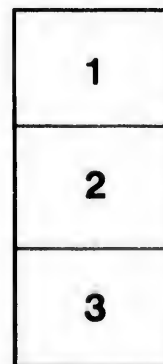

L'exemplaire filmé fut reproduit grâce à la générosité de:

Harold Campbell Vaughan Memorial Library
Acadia University

Les images suivantes ont été reproduites avec le plus grand soin, compte tenu de la condition et de la netteté de l'exemplaire filmé, et en conformité avec les conditions du contrat de filmage.

Les exemplaires originaux dont la couverture en papier est imprimée sont filmés en commençant par le premier plat et en terminant soit par la dernière page qui comporte une empreinte d'impression ou d'illustration, soit par le second plat, selon le cas. Tous les autres exemplaires originaux sont filmés en commençant par la première page qui comporte une empreinte d'impression ou d'illustration et en terminant par la dernière page qui comporte une telle empreinte.

Un des symboles suivants apparaîtra sur la dernière image de chaque microfiche, selon le cas: le symbole \rightarrow signifie "A SUIVRE", le symbole ∇ signifie "FIN".

Les cartes, planches, tableaux, etc., peuvent être filmés à des taux de réduction différents. Lorsque le document est trop grand pour être reproduit en un seul cliché, il est filmé à partir de l'angle supérieur gauche, de gauche à droite, et de haut en bas, en prenant le nombre d'images nécessaire. Les diagrammes suivants illustrent la méthode.

June 25th 16 - 25.05

A
359.6
H13

HALIFAX NAVAL YARD.

GENERAL
REGULATIONS.

A
359.6
H13



"BELLEROPHON" AT BERMUDA,

20th APRIL, 1877.

MEMO:

By the authority vested in me, I hereby require and direct you, and all other persons belonging to Her Majesty's Naval Establishments at Halifax, strictly to conform to and obey the several instructions herein contained.

Vice-Admiral and Commander-in-Chief.

To

*The Naval and Victualling Storekeeper }
and Accountant, and the respective Officers }
and others of Her Majesty's Naval Estab- }
lishment, at Halifax.*

GENERAL INSTRUCTIONS FOR THE GUIDANCE OF THE ENGINEER IN CHARGE OF THE FACTORY AND BORNE FOR SERVICE IN YARD CRAFT, No. 3; OF THE BOATSWAIN PERFORMING THE DUTIES OF BOATSWAIN OF THE YARD; OF THE CARPENTER PERFORMING THE DUTIES OF FOREMAN OF SHIPWRIGHTS; AND OF THE FOREMAN OF WORKS.

1. They are to be constant in their attention to their duty at all times when required, whether by day or by night; and where such provision has been made, making the houses allotted to them their constant residences, they are not to be absent for a day, or for any less period, without the knowledge and consent of the Naval Storekeeper.

2. They are invariably to be present when the people are mustered into the Yard, except when sick or absent on duty, in which case this and all other duties specially devolving on them, are to be performed by their respective leading or senior men as the case may be.

3. They will receive daily from the Naval Storekeeper such orders respecting the manner in which the men under them are to be employed on that or the following day, and for which purpose they are to attend at his office at 9.30 A. M., or at any other hour he may appoint, as may be found most convenient to the service.

4. They are to keep diaries or a daily account of the men under their superintendence, distinguishing the number employed on each service agreeably to the prescribed form, for the purpose of enabling them to make up the exact expense of workmanship on each separate ship or service, to be furnished to the Naval Storekeeper to be carried into his collection of expense books.

5. In the event of any workman sustaining a hurt in the performance of his duty, the Officer under whom he is employed is to furnish the Naval Storekeeper at once with a report of the circumstance, that proper steps may be taken to entitle him to compensation.

6. The Officers are responsible for the good order of the buildings, &c., placed under their care—an immediate report of any defects being made in writing to the Storekeeper—and when the Yard closes they are to see that the buildings, &c., have been properly closed up, and are left secure from accident by fire or any other cause, and report the same on Form H 188.

7. In the winter the Yard laborers from all departments, are when necessary to be united under the Boatswain of the Yard or the Foreman of Shipwrights as the Storekeeper shall direct, to clear away the snow both inside the Yard and along the wall outside, and if requisite to prevent the necessity of employing extra labour, the Yard artificers are to be employed on this work.

8. Leave of absence will be granted to any person provided his services can be spared, to be obtained by submission to the Naval Storekeeper by the respective Officers in the "Leave Book" for that purpose; but no artificer or workman shall be suffered to go out of the Yard during Dockyard hours without a pass, signed by his immediate Officer and countersigned by the Naval Storekeeper.

9. One hour's leave will be granted to workmen in cases of urgent family affairs, or to attend a funeral of a member of their family, or that of a fellow workman. A pass being obtained as above directed.

10. In the absence of the Naval and Victualling Storekeeper and Accountant, the first Clerk of the establishment is hereby authorized to carry out all the duties connected with the Yard which appertain to that officer.

11. In the event of fire the Officers will be guided by the regulations which have been issued for that purpose, and which are to be found exhibited in the workshops and at the gate.

12. In addition to the foregoing the Officers will carry into effect, so far as in their power, the spirit of the general instructions which have been issued by the Lords Commissioners of the Admiralty for their guidance, for the maintenance of good and proper discipline, and the avoidance of everything which may tend to the prejudice of the public service.

ADDITIONAL INSTRUCTIONS FOR THE ENGINEER IN CHARGE OF
THE FACTORY AT HALIFAX NAVAL YARD, WHO IS ALSO
BORNE FOR SERVICE IN YARD CRAFT NO. 3.

1. You are, under the directions of the Naval Storekeeper, to have charge of all machinery and engines in the Naval and Victualling Yards, as well as the care of the machinery of the cranes—and you are to consider yourself answerable for the conduct of all persons employed under you in your department.

2. You are to have under your supervision and control, the several supernumeraries borne for service in Yard Craft No. 3, and for service in the Yard who are directed to attend daily at the factory during the working hours of the Yard, to take up tickets provided for them in the Muster Gallery, and not to be absent without permission being obtained in the manner directed in my general instructions for your guidance.

3. You are periodically to examine and test all weigh-bridges and weighing machines, making immediate adjustment of any parts that may be found defective, and to have all weights and measures carefully compared with the standards kept in the Victualling Yard, and the differences adjusted, and twice a year in the presence of the Naval Storekeeper personally to see them examined; and the Superintendent of Stores' letter of 8th February, 1875, is in every other respect to be complied with.

4. You are to give your opinion on all matters referred to you by the Naval Storekeeper, for Survey and Report pertaining to your profession, and you are also generally to afford him such information as he is entitled to require.

5. You are to prepare the estimates for new machinery proposed annually, as well as those for the repairs and maintenance of the old,—and not later than the end of January in each year, you are to furnish the Naval Storekeeper for transmission to the Controller of the Navy on Form 155 H, your report of the working of engines and boilers for the past year.

ADDITIONAL INSTRUCTIONS FOR THE BOATSWAIN PERFORMING
THE DUTIES OF BOATSWAIN OF HALIFAX NAVAL YARD.

1. You are, under the directions of the Naval Storekeeper, to have the charge of all the Moorings, Buoys, Yard Craft, Harbour Boats, Rigging House, Sail Loft, Flag Staffs and Wharfs, reporting any defects requiring repair, and you are to consider yourself answerable for the conduct of all persons employed in your department.

2. You are to keep a register of all Mooring and Buoy work in the book provided for that purpose, which book is to be kept in the Storekeeper's Office, and all entries are to be submitted to and approved by the Storekeeper.

3. You are to superintend the unloading of all stores which shall be brought to the Dockyard, and to see them carefully and expeditiously housed or stowed away, agreeably to the directions you may receive from the Naval Storekeeper relative thereto—and you are to attend to the loading of all stores which may be ordered to be shipped on board freight, or other vessels for England or elsewhere.

4. You are to visit all ships while in the delivery or receipt of cargoes. When such ships or vessels shall be clear, or the cargoes completed, you are carefully to examine them before they haul off, to see that no article of stores belonging to the Yard remain, or concealed on board, reporting the same to the Naval Storekeeper.

5. You are to take charge of all the Cranes, Crane Ropes, Slings and other articles belonging thereto, with the exception of the care of the machinery belonging thereto, which pertains to the Engineer in charge of the factory.

6. The Tank is never to be moved without the Tank-Master being on board, and she is to be refilled and placed at her Buoy or Moorings by the ship that has watered from her.

7. In addition to the above and to my general instructions you are to take for your guidance, and comply with the same, in so far as they relate to your present duties, the regulations laid down at page 33 of the Foreign Yard Instructions, for the governance of the master attendant.

ADDITIONAL INSTRUCTIONS FOR THE CARPENTER PERFORMING
THE DUTIES OF FOREMAN OF SHIPWRIGHTS OF HALIFAX
NAVAL YARD.

1. You are, under the direction of the Naval Storekeeper, to have charge of the Smithery, Boathouses, and all Shops in which work is done by your department including that of the Fire Engines, and Yard Diving Dress, as respects their good order, reporting any defects requiring repair, and you are to consider yourself answerable for the conduct of all persons employed under you.

2. You are to superintend the unloading of all Timber and Masts, &c., from Contractors, and to receive only such as shall be found to be fit for the service, and according to the Contract or Agreement, under which they may be delivered, and to reject all such as are not in conformity therewith.

3. You are to take care that all Masts, Yards and Spars, &c., be properly stowed and secured from injury, and such means adopted for their preservation, by sinking them in the water, or otherwise, as may be determined upon on consultation with the Naval Storekeeper.

4. In addition to the above, and to my General Instructions, you are to take for your guidance, and comply with the same in so far as they relate to your present duties, the Regulations laid down at Page 39 of the Foreign Yard Instructions for the governance of "Master Shipwright."

ADDITIONAL INSTRUCTIONS FOR THE FOREMAN OF WORKS
OF HALIFAX NAVAL YARD.

1. You are to have the charge of all Buildings, Walls, Fences, Wharves, Drains, &c., and also of all Repairs and New Works, and you are to prepare the Annual Estimates for all services in connection with Note 11, Director of Works Department.

2. You are to consider yourself answerable for the conduct of all persons employed in your Department, and for the proper and economical execution of all works, and you are to be careful in no case to exceed the sum allowed for Repairs and New Works without the sanction of the Storekeeper, and in no case are you to order any Stores without his authority.

3. In order that the several Works may be proceeded with immediately on the receipt of the Approved Estimates, you will submit a List of such Artificers and Laborers you may require to be hired for the purpose, to the Naval Storekeeper—and for all Works also which you may consider desirable to be performed by Contract, you are to submit Specifications and Tenders for his approval.

4. You are to render to the Storekeeper weekly an Account of the sums expended in the execution of each item of the Works.

5. You are to be responsible for the safe keeping of all Articles of Furniture in both the Officer's and Seamen's Barracks, as well as for the cleanliness of these Buildings while they are unoccupied, and you are otherwise to be governed by the Regulations contained in my Memo. of 18th Oct., 1872, during their occupancy.

6. You are also to exert yourself to fulfil not only the letter, but the spirit of these, and all other Instructions, which from time to time have been issued for the guidance of the Officers of the Yard.

WORKS

Walls,
New
for all
De-

duct
pro-
to be
and
d in
y.
with
you
may
eper
le to
ions

Ac-
n of

all
Bar-
hile
by
72,

let-
ich
the

