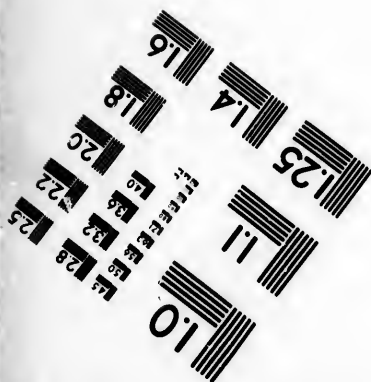
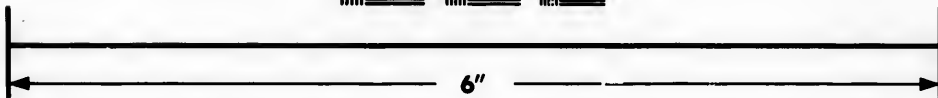
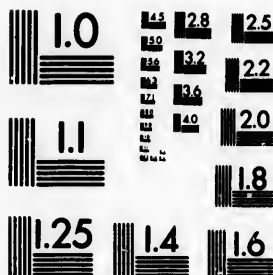

**IMAGE EVALUATION
TEST TARGET (MT-3)**



**Photographic
Sciences
Corporation**

23 WEST MAIN STREET
WEBSTER, N.Y. 14580
(716) 872-4503

**CIHM/ICMH
Microfiche
Series.**

**CIHM/ICMH
Collection de
microfiches.**



Canadian Institute for Historical Microreproductions / Institut canadien de microreproductions historiques

© 1987

Technical and Bibliographic Notes/Notes techniques et bibliographiques

The Institute has attempted to obtain the best original copy available for filming. Features of this copy which may be bibliographically unique, which may alter any of the images in the reproduction, or which may significantly change the usual method of filming, are checked below.

L'Institut a microfilmé le meilleur exemplaire qu'il lui a été possible de se procurer. Les détails de cet exemplaire qui sont peut-être uniques du point de vue bibliographique, qui peuvent modifier une image reproduite, ou qui peuvent exiger une modification dans la méthode normale de filmage sont indiqués ci-dessous.

- Coloured covers/
Couverture de couleur
- Covers damaged/
Couverture endommagée
- Covers restored and/or laminated/
Couverture restaurée et/ou pelliculée
- Cover title missing/
Le titre de couverture manque
- Coloured maps/
Cartes géographiques en couleur
- Coloured ink (i.e. other than blue or black)/
Encre de couleur (i.e. autre que bleue ou noire)
- Coloured plates and/or illustrations/
Planches et/ou illustrations en couleur
- Bound with other material/
Relié avec d'autres documents
- Tight binding may cause shadows or distortion along interior margin/
La reliure serrée peut causer de l'ombre ou de la distorsion le long de la marge intérieure
- Blank leaves added during restoration may appear within the text. Whenever possible, these have been omitted from filming/
Il se peut que certaines pages blanches ajoutées lors d'une restauration apparaissent dans le texte, mais, lorsque cela était possible, ces pages n'ont pas été filmées.
- Additional comments:
Commentaires supplémentaires:

- Coloured pages/
Pages de couleur
- Pages damaged/
Pages endommagées
- Pages restored and/or laminated/
Pages restaurées et/ou pelliculées
- Pages discoloured, stained or foxed/
Pages décolorées, tachetées ou piquées
- Pages detached/
Pages détachées
- Showthrough/
Transparence
- Quality of print varies/
Qualité inégale de l'impression
- Includes supplementary material/
Comprend du matériel supplémentaire
- Only edition available/
Seule édition disponible
- Pages wholly or partially obscured by errata slips, tissues, etc., have been refilmed to ensure the best possible image/
Les pages totalement ou partiellement obscurcies par un feuillet d'errata, une pelure, etc., ont été filmées à nouveau de façon à obtenir la meilleure image possible.

This item is filmed at the reduction ratio checked below/
Ce document est filmé au taux de réduction indiqué ci-dessous.

10X	12X	14X	16X	18X	20X	22X	24X	26X	28X	30X	32X
					/						

The copy filmed here has been reproduced thanks to the generosity of:

D. B. Weldon Library
University of Western Ontario
(Regional History Room)

The images appearing here are the best quality possible considering the condition and legibility of the original copy and in keeping with the filming contract specifications.

Original copies in printed paper covers are filmed beginning with the front cover and ending on the last page with a printed or illustrated impression, or the back cover when appropriate. All other original copies are filmed beginning on the first page with a printed or illustrated impression, and ending on the last page with a printed or illustrated impression.

The last recorded frame on each microfiche shall contain the symbol \rightarrow (meaning "CONTINUED"), or the symbol ∇ (meaning "END"), whichever applies.

Maps, plates, charts, etc., may be filmed at different reduction ratios. Those too large to be entirely included in one exposure are filmed beginning in the upper left hand corner, left to right and top to bottom, as many frames as required. The following diagrams illustrate the method:

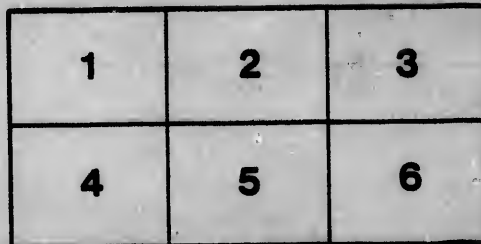
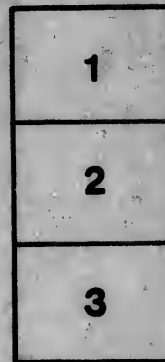
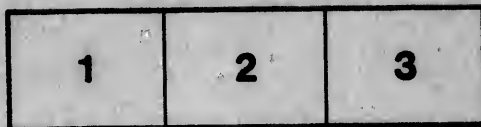

L'exemplaire filmé fut reproduit grâce à la générosité de:

D. B. Weldon Library
University of Western Ontario
(Regional History Room)

Les images suivantes ont été reproduites avec le plus grand soin, compte tenu de la condition et de la netteté de l'exemplaire filmé, et en conformité avec les conditions du contrat de filmage.

Les exemplaires originaux dont la couverture en papier est imprimée sont filmés en commençant par le premier plat et en terminant soit par la dernière page qui comporte une empreinte d'impression ou d'illustration, soit par le second plat, selon le cas. Tous les autres exemplaires originaux sont filmés en commençant par la première page qui comporte une empreinte d'impression ou d'illustration et en terminant par la dernière page qui comporte une telle empreinte.

Un des symboles suivants apparaîtra sur la dernière image de chaque microfiche, selon le cas: le symbole \rightarrow signifie "A SUIVRE", le symbole ∇ signifie "FIN".

Les cartes, planches, tableaux, etc., peuvent être filmés à des taux de réduction différents. Lorsque le document est trop grand pour être reproduit en un seul cliché, il est filmé à partir de l'angle supérieur gauche, de gauche à droite, et de haut en bas, en prenant le nombre d'images nécessaire. Les diagrammes suivants illustrent la méthode.

ils
u
ifier
ne
age

rata
o

elure,
à

32X



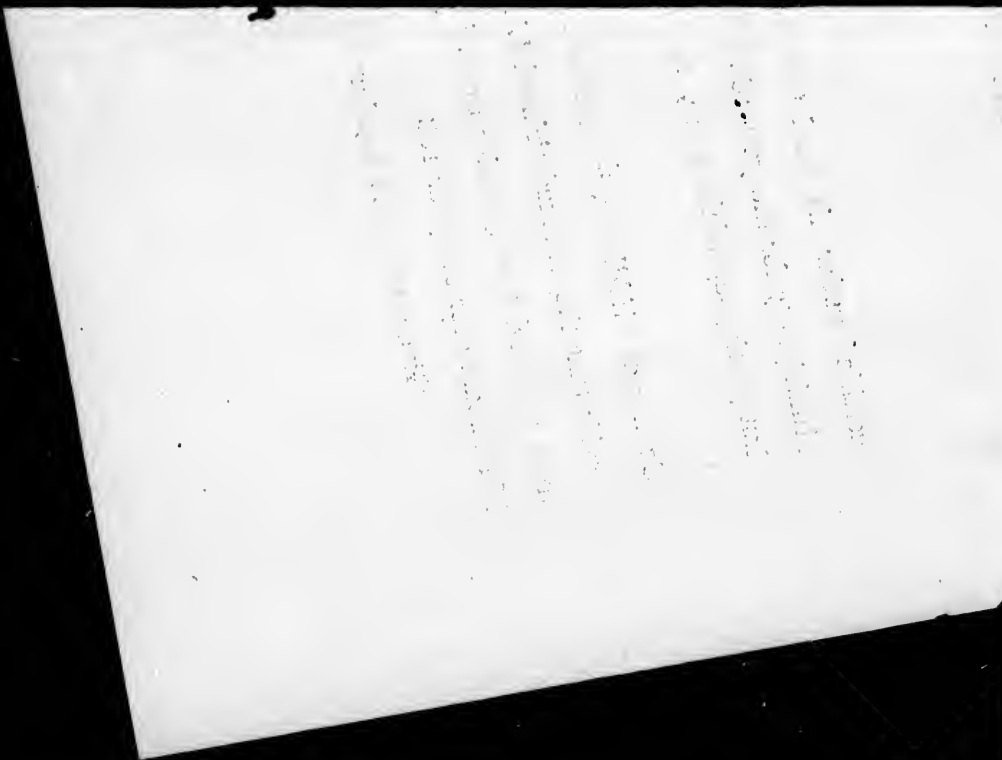

- 1-
- 2-
- 3-
- 5-
- 6-
- 7-
- 8-
- 9-
- 10-
- 11-
- 12-

Con

Elec

N
Asse
T

J 16
17
96
97
458
583

VOTERS' LIST

— OF THE —

TOWNSHIP OF EAST WILLIAMS

For the Year 1891.

POST OFFICES.

- | | | |
|----------------|-------------------------|----------------------------|
| 1—FALKIRK. | 13—FOREST. | 25—HENBALL. |
| 2—AILSA CRAIG. | 14—LONDON. | 26—LUCAN. |
| 3—PARKHILL. | 15—PORT HOPE. | 27—ELORA. |
| 5—NAIRN. | 16—TORONTO. | 28—BRAVERTON. |
| 6—FERNHILL. | 17—WHEATLEY. | 29—ST. LOUIS (Mich., U. S. |
| 7—SPRINGBANK. | 19—DENFIELD. | 34—EDMONDS, W. T., U.S. |
| 8—STREATHROY. | 20—Sheppardsville, Man. | 35—HIGH BLUFF, Man. |
| 9—LIEVEY. | 21—CLANDEBOYE. | 36—DALY, Man. |
| 10—DUNCRIEF. | 22—CRATHIE. | 37—DELAWARE. |
| 11—SABLE. | 23—URBANA, Ohio, U. S. | 38—ILDETON. |
| 12—KOMOKA. | 24—BAT CITY, Mich, U.S. | 39—APPLINGATE, Mich, U.S. |

Polling Sub-Division No. 1.

Comprising the portions of the 1st, 2nd, 3rd, 4th and 5th Concessions east of Lots No. 10 ; the portion of the 17th, 18th, 19th and 20th Concessions east of Lots No. 20, and the Villages of Carlisle and Nairn.

PART 1.—Persons entitled to vote at both Municipal Elections and Elections to the Legislative Assembly.

No. on Assessment Roll.	NAME.	Concession or Street.	No. of Lot or Part Lot.	Other Description.	P.O. Ad- dress
16	Buchanan, Donald	1	11	M F and T	6
17	Buchanan, Duncan	1	11	M F and T	6
96	Brown, Robert	3	pt 14	M F and O	5
97	Brown, James	3	pt 14	M F and F S	5
458	Bell, William	19	pt 25	M F and O	2
583	Bell, John	Carlisle, N. Waterloo	6, 7, 13	M F and O	1

No. on Assessment Roll.	NAME.	Concession or Street.	No. of Lot or Part Lot.	Other Description.	P.O. Address
624	Boswell, James.....	Nairn, Mil. St.	C.....	M F and O	5
629	Baillie, John....	Nairn, N. William.....	22, 23....	M F and O	5
55	Campbell, Duncan.....	2.....	pt 12....	M F and O	6
147	Clark, John.....	5.....	11.....	M F and O	5
J507	Cameron, Daniel S.....	20.....	27.....	M F and O	2
J511	Carson, John.....	20.....	29, 30.....	M F and T	2
576	Coveart, Abraham.	Carlisle, S. King.....	11.....	M F and O	1
581	Crompton, Ed. H.	Carlisle, S. Waterloo..	3.....	M F and T	1
582	Crompton, Edward.	" "	3.....	M F and O	1
586	Charlton, William.	" S. West.	8,9,10,11..	M F and O	1
606	Calhoun, Gilbert O.	" N. Waterloo.	10.....	M F and T	1
606	Calhoun, Gilbert...	" "	10.....	M F and O	1
615	Currie, William.....	Nairn, N. Queen.....	7.....	M F and O	5
J 19	Daniel, Elias.....	1.....	12.....	M F and O	6
610	Dewar, John M....	Nairn, S. King.....	1,2,3,4....	M F and O	5
623	Dunhow, Charles..	" Inkerman.....	1.....	M F and O	5
J 43	Farish, John.....	1.....	28.....	M F and O	1
J154	Fraser, Colin.....	5.....	pt 14....	M F and O	5
159	Fraser, David.....	5.....	16.....	M F and O	5
512	Fisher, John.....	20.....	29, 30....	M F and O	1
574	Finlay, Chas.....	Carlisle, S King.....	8, 9.....	M F and T	1
J624	Fraser, Dugald.....	4.....	17.....	M F and O	5
J 25	Gillies, Duncan.....	1.....	16.....	M F and O	5
J 56	Gillies, Donald A.....	2.....	13.....	M F and O	5
J383	Gordon, Peter.....	17.....	24.....	M F and O	5

P.O.
Ad-
dress

	No. on Assessment Roll.	NAME	Concession or Street.	No. of Lot or Part Lot.	Other Description.	P.O. Ad- dress
5	J384	Gillies, Neil.....	17.....	25.....	M F and O	5
5	385	Gillies, John E.....	17.....	25.....	M F and F S	5
	572	Garden, Arthur... Carlisle, S. King..	3, 4, 5, 6, 7..		M F and T	1
	584	Gale, George.....	" S. West.....	5, 6.....	M F and T	1
	614	Graham, Duncan..	Nairn, N. Queen.....	5, 6.....	M F and O	5
6						
5						
2						
2	J 40	Harrison, Frederick.....	1.....	26.....	M F and O	1
1	J 41	Hughes, Daniel.....	1.....	27.....	M F and O	1
1	579	Hodgson, Wm.....	Carlisle, N. King.....	4, 5.....	M F and O	1
1	580	Haskett, Joseph..	" "	8,9,10,11..	M F and O	1
1	J595	Humble, Geo. W..	" "	2, 9.....	M F and O	1
1	617	Harris, John.....	Nairn, S. Queen.....	D.....	M F and O	6
1	625	Harvey, Donald... "	" "	15, 16, 18..	M F and O	5
6						
5	J 28	Johnston, Stephen.....	1.....	18, pt 19..	M F and O	5
5	29	Johnston, George.....	1.....	19.....	M F and F S	5
5	30	Johnston, Alexander.....	1.....	19.....	M F and F S	5
	570	Kelly, Fletcher... Carlisle, S. King.....	1, 2.....		M F and T	1
	571	Kelly, John.....	" "	1, 2.....	M F and O	1
1						
5						
5	J519	Leitch, John, Jr.....	20.....	35.....	M F and T	1
1	520	Leitch, John.....	20.....	35.....	M F and O	1
1						
5						
5	J 22	McFarlane, John.....	1.....	15.....	M F and T	5
	23	McFarlane, Duncan..	1.....	15.....	M F and O	5
	24	McFarlane, Edward.....	1.....	15.....	M F and F S	5
5	J 26	McLachlan, Neil.....	1.....	17.....	M F and O	5
5	J 31	McKichan, James.....	1.....	19.....	M F and O	5

No. on Assessment Roll	NAME	Concession or Street.	No. of Lot or Part Lot.	Other Description.	P.O. Address
63	McLan, Alexander	2	19	M F and O	5
J 88	McCallum, Wm.	3	10 pt 11	M F and O	6
89	McCallum, David H.	3	11	M F and F S	6
90	McCallum, Hugh	3	pt 11	M F and O	6
J 95	McFarlane, Duncan D.	3	pt 14	M F and O	5
J 98	McIntyre, Duncan	3	15	M F and O	5
J100	McFarlane, Duncan	3	16	M F and T	5
J101	McFarlane, Alex	3	16	M F and T	5
102	McFarlane, John	3	16	M F and O	5
J103	McIntyre, Dugald C.	3	17, 18	M F and O	5
124	McTaggart, Neil	4	11	M F and O	5
J125	Munroe, Roderick	4	12	M F and O	5
126	Malcolm, Alexander	4	pt 13	M F and O	5
153	McIntosh, Alexander	5	B F 12, 13	M F and O	3
155	McKenzie, Donald C.	5	15	M F and O	5
J379	McIntosh, Robert	17	pt 21	M F and T	5
J411	McEwen, Daniel A.	18	21	M F and T	2
412	McEwen, Duncan	18	20, 21	M F and O	2
J417	McKellar, Peter	18	pt 27	M F and O	2
J418	McKellar, Donald	18	28	M F and T	2
J419	McKellar, Neil	18	28	M F and T	2
420	McKellar, Arch'd	18	28	M F and O	2
J449	McEwen, Dugald P.	19	pt 20 21	M F and O	2
J456	McArthur, Kenneth	19	pt 24 25	M F and O	2
457	McIntyre, Malcolm	19	pt 25	M F and O	2
J459	McIntyre, John	19	27, 28	M F and T	2
J460	McIntyre, Neil	19	27, 28	M F and T	2
J461	McIntyre, Donald	19	27, 28	M F and T	2
462	McIntyre, Peter	19	27, 28	M F and O	2
J463	McIntosh, Alexander	19	29	M F and T	2
J466	McLaren, Alexander	19	31	M F and T	2
J467	McLaren, Robert	19	31	M F and T	2
J468	McLaren, Donald	19	31	M F and T	2
J503	McNaughton, Duncan D.	20	21	M F and O	2
504	McNaughton, Donald D.	20	pt 22	M F and O	2
J517	McFarlane, James	20	34	M F and O	1
518	McFarlane, Jas. Jr.	20	34	M F and F S	1
588	McLurg, Henry	Carlisle, S. King	4	M F and T	1
593	McCobbin, Wm.	" N. King	3	M F and T	1
603	McDonald, Donald	" N. Waterloo	4, 5, 6	M F and O	1
604	Morton, Robert	" "	7, 8, 9	M F and O	1
607	McNeil, Hector	" "	11, 12, 13	M F and O	1
608	Munro, Hector	Nairn, N. King	3, 4	M F and O	5
613	McIntyre, Malcolm	" N. Queen	2, 3	M F and T	5
622	McKeigan, John	" N. William	4	M F and O	5

No. Assessment Roll

J 38

J160

161

162

381

382

J480

J 91

92

595

602

627

J 35

42

J 44

J 44

J 66

J 67

J 69

J 71

72

105

106

107

J108

J109

J110

127

128

No. on Assessment Roll.	NAME.	Concession or Street.	No. of Lot or Part Lot.	Other Description.	P. O. Address
-------------------------	-------	-----------------------	-------------------------	--------------------	---------------

J 38	Priestly, James C.	1	25	M F and T	1
J160	Potter, Oliver	5 4	18 17	M F and T	5
161	Potter, John	5	18	M F and F S	5
162	Potter, Albert	5	18	M F and F S	5
381	Parsons, John	17	pt 23	M F and O	5
382	Parsons, John Jr.	17	pt 23	M F and F S	5
J480	Phillips, Griffith	19	32	M F and O	2

J 91	Rose, Kenneth	3	12	M F and T	5
92	Rose, Alexander	3	12	M F and O	5
595	Rosenberger, Abram	Carlisle, N. King	10, 11, 12	M F and O	1
602	Radcliffe, Thos.	Carlisle, N. Waterloo	1, 2, 3	M F and O	1
627	Rook, John	Nairn, S. Queen	19, 20	M F and O	5

J 35	Stewart, James F.	1	23, 24	M F and O	1
42	Shipley, Geo. M.	1	pt 29, 30	M F and O	1
J 44	Shipley, Geo. L.	1	30, 31	M F and O	1
J 64	Stewart, James	2	20	M F and O	5
J 66	Siddall, Thomas	2	23	M F and O	2
J 67	Stewart, Finlay	2	24	M F and T	1
J 69	Shipley, James C.	2	27	M F and O	1
J 71	Stewart, James D.	2	29	M F and O	1
72	Stewart, John	2	29	M F and F S	1
105	Stewart, John	3	19, 20	M F and O	5
106	Stewart, Donald	3	19, 20	M F and F S	5
107	Stewart, Donald C	3	21	M F and O	5
J108	Stewart John F.	3	22, 23	M F and O	2
J109	Stewart, Donald	3	24	M F and O	2
J110	Stewart, Archibald	3	25	M F and O	2
127	Stirton, John	4	15	M F and O	5
128	Stirton, David	4	15	M F and F S	5

No. on Assessment Roll.	NAME.	Concession or Street.	No. of Lot or Part Lot.	Other Description.	P.O. Address
J386	Sutherland, David.....	17.....	26	M F and O	3
J387	Stewart, Arch'd D.....	17.....	27	M F and O	5
J413	Stewart, Peter.....	18.....	22, 23	M F and O	2
J421	Stewart, Alex. C.	18.....	29	M F and O	2
405	Stewart, Colin C.....	19.....	30	M F and O	2
J471	Stewart, Duncan D.	19.....	33	M F and O	1
J513	Stewart, John C.....	20.....	31	M F and O	2
514	Stewart, Archibald.....	20.....	31, 32	M F and O	2
515	Stewart, Donald N.....	20.....	32	M F and F S	2
516	Stewart, John N.....	20.....	32	M F and F S	2
618	Singular, Edward. Nairn, S. Queen.....		1	M F and O	5
620	Singular, James ...	" "	5, 6	M F and O	5

J 20	Treharne, Isaac.....	1.....	13	M F and O	6
J 21	Treharne, David.....	1.....	14	M F and O	6
J148	Thompson, Wm.....	5.....	12	M F and O	5
J149	Thompson, Duncan.....	5.....	pt 13	M F and O	5
580	Topping, James.. Carlisle, S. King.....		5 to 13	M F and O	1
609	Tattersall, S. G.... Nairn, N. King.....		5, 6, 7	M F and O	5

J 70	Wescott, Wm. H	2.....	pt 28	M F and O	1
------	----------------------	--------	-------	-----------	---

PART II—Persons entitled to vote at Municipal Elections only.

No. on Assessment Roll.	NAME.	Concession or Street.	No. of Lot or Part Lot.	Other Description.	P.O. Address
-------------------------	-------	-----------------------	-------------------------	--------------------	--------------

592	Baker, Dinah.....	Carlisle, S. King.....	14, 17	Owner	1
-----	-------------------	------------------------	--------	-------	---

No. on Assessment Roll.	NAME.	Concession or Street.	No. of Lot or Part Lot.	Other Description.	P.O Ad- dress
65	Dewar, Neil.....	.2.....	22.....	Owner	8
615	Forbes, Catharine..	Nairn, N. Queen....	8,9.....	Owner	5
454	Gunn, John, M. D.....	19.....	21.....	Owner	2
585	Gale, Mary Ann....	Carlisle, S. West.....	5, 6.....	Owner	1
587	Gray, Alexander..	" S. King.....	3.....	Owner	2
598	Gibson, Thomas..	" S. Waterloo.....	2,3.....	Owner	10
39	Harrison, William.....	1.....	25.....	Owner	19
589	Harland, John T..	Carlisle, S. King.....	4.....	Owner	39
32	Marshal, John.....	1.....	20.....	Owner	13
34	McDougall, Allan.....	1.....	21.....	Owner	10
59	McIntyre, Ann.....	2.....	15.....	Owner	5
410	McArthur, Duncan.....	18.....	19.....	Owner	2
414	McNaughton, Donald....	18.....	24.....	Owner	2
415	McNaughton, John....	18.....	25.....	Owner	2
450	McEwen, John S.....	19.....	pt 21.....	Owner	20
455	McArthur, Jas. M. D....	19.....	23.....	Owner	14
464	McIntosh, Margaret....	19.....	23.....	Owner	2
575	McCosh, James....	Carlisle, S. King.....	8, 9.....	Owner	26
612	McIntosh, Wm. G..	Nairn, N. Queen.....	1.....	Owner	14
151	Priestly, John H.....	5.....	13.....	Owner	2
591	Powers, Hannah..	Carlisle, S. King.....	15, 16.....	Owner	1
597	Phillips, Mary.....	" S. Waterloo....	1.....	Owner	1

3
5
2
2
2
1
2
2
2
2
5
5

6
6
5
5
1
5

1

1

P.O.
Ad-
dress

P.O.
Ad-
dress

No. on Assessment Roll.	NAME.	Concession or Street.	No. of Lot or Part Lot.	Other Description.	P.O. Address
158	Ross, Margaret	5	pt 16	Owner	5
594	Ross, James	Carlisle, N. King	3	Owner	38
599	Richard's, Amanda P	" S. Waterloo	4	Owner	1
33	Shipley, James	1	pt 21	Owner	2
45	Shipley, John B.	1	31	Owner	1
58	Smith, Christina	2	14	Owner	5
62	Stewart, Donald W.	2	16	Owner	14
129	Stewart, Archibald	4	18	Owner	2
469	Stewart, Lionel	19	31	Owner	34
505	Stewart, Duncan F.	20	23	Owner	2
506	Shipley, Wm. G.	20	pt 24	Owner	2
508	Siddall, William	20	pt 28	Owner	2
509	Siddall, Joseph	20	pt 28	Owner	2
573	Stephenson, Thos.	Carlisle, S King	3, 4, 5, 6, 7	Owner	2
577	Shipley, Isabella	" N. King	1, 2	Owner	1
578	Shipley, Ann	" "	3	Owner	1
18	Thomas, David J.	1	11	Owner	23
511	Ward, Francis M.	20	pt 28	Owner	26

PART III—Persons entitled to vote at Elections to the Legislative Assembly only.

No. on Assessment Roll.	NAME.	Concession or Street.	No. of Lot or Part Lot.	Other Description.	P.O. Address
-------------------------	-------	-----------------------	-------------------------	--------------------	--------------

146. Bissett, Evan..... 5..... B F 11..... M F

P.O.
Ad-
dress

No. on Assessment Roll	NAME	Concession or Street	No. of Lot or Part Lot.	Other Description	P. O. Ad- dress
37	Clark, William	1	24	M F	1
104	Downie, Hugh	3	18	M F	5
27	Fraser, Alexander	1	17	M F	5
625	Fraser, Hugh	Nairn, S. Queen	2	M F	5
56	Gillies, Donald P.	2	12	M F	5
61	McKichan, John	2	16	M F	5
99	McIntyre, John	3	15	M F	5
156	McKenzie, Duncan	5	15	M F	5
611	McIntosh, Donald	Nairn, S. Queen	6	M F	5
630	McIntosh, Rod'k	" "	1	M F	5
568	Phillips, Edmund	Carlisle, S. West	4	M F	1
600	Richards, Geo.	Carlisle, S. Waterloo	4	M F	1
601	Richards, Robt. A.	" "	4	M F	1
157	Stewart, William	Road Allowance		M F	5
621	Stupular, William	Nairn, S. Queen	6	M F	5
94	Thomson, John	2	13	M F	5
150	Thomson, Robert	5	13	M F	5
380	Wilson, Walter	17	21	M F	5

5
38
1

2
1
5
14
2
34
2
2
2
2
1
1

23

26

mbly

P.O.
Ad-
dress

5

Polling Sub-Division No. 2.

Comprising the portion of the 6th Concession east of Lot No. 10 ; the whole of the 12th, 13th, 14th, 15th and 16th Concessions ; the portion of the 17th, 18th, 19th and 20th Concessions west of Lots No. 21 ; and the Lots abutting the Centre Road from Lot 9 to Lot 24, both inclusive.

PART 1.—Persons entitled to vote at both Municipal Elections and Elections to the Legislative Assembly.

No. on Assessment Roll.	NAME.	Concession or Street.	No. of Lot or Part Lot.	Other Description.	P.O. Ad- dress
J297	Adair, Henry..	13.....	pt 9.....	M F and O	7
310	Ames, John H.....	14.....	pt 8.....	M F and O	5
J308	Barnes, Wm.....	14.....	pt 8.....	M F and O	5
J479	Brown, Robert S.....	20.....	8, 9.....	M F and T	2
J482	Bice, Augustus.....	20.....	11.....	M F and O	2
J299	Currie, Angus.....	14.....	3.....	M F and T	3
300	Currie, Archibald.....	14.....	3.....	M F and O	3
J311	Clark, Hugh.....	14.....	9.....	M F and O	5
338	Chisholm, Neil.....	16.....	pt 4.....	M F and T	3
J339	Chisholm, John.....	16.....	pt 4.....	M F and T	3
399	Cameron, John A.....	18.....	pt 9.....	M F and F S	3
J426	Cameron, Alexander.....	19.....	6.....	M F and T	3
J633	Cameron, Donald M.....	19.....	6.....	M F and T	3
485	Carr, William.....	20.....	13.....	M F and O	2
486	Carr, Albert E.....	20.....	13.....	M F and F S	2
489	Campbell, William.....	20.....	16.....	M F and O	2
J529	Cruickshank, Angus.....	C. R.....	pt 8 9.....	M F and O	3
J558	Cavanaugh, Wm. J.....	C. R.....	19.....	M F and O	3
J343	Dewar, James.....	16.....	7.....	M F and O	3
J590	Doyle, John.....	C. R.....	11.....	M F and O	3

No. on Assessment Roll.	NAME.	Concession or Street.	No. of Lot or Part Lot.	Other Description.	P. O. Address
183	Fortune, George.	6	pt 15	M F and O	5
184	Fortune, John	6	pt 15	M F and F S	5
J185	Fraser, Alex. R.	6	B F. 15. 16.	M F and O	5
322	Fraser, John	15	pt 6	M F and O	5
J349	Fraser, Donald M.	16	12	M F and O	5
J422	Fraser, Angus	19	3, 4	M F and T	3
430	Fraser, Wm. G. S.	19	7	M F and O	3
J431	Fraser, George	19	7	M F and O	3
J531	Ferguson, Patrick	C. R.	pt 10	M F and T	3
532	Ferguson, James	C. R.	pt 10	M F and O	3
J291	Graham, John	13	pt 6	M F and O	7
J363	Grant, Donald	17	10	M F and O	5
J389	Gillie, John	18	4	M F and O	3
J390	Gilchrist, John A.	18	5	M F and T	3
391	Gilchrist, John	18	5	M F and O	3
J394	Gillie, Peter	18	8	M F and O	3
395	Gillie, James F.	18	8	M F and F S	3
J335	Haskett, Joseph	16	pt 3	M F and T	3
J407	Henderson, Wm	18	16	M F and O	2
J423	Hord John	19	3, 4	M F and O	2
J446	Henderson, John	19	16	M F and O	2
J448	Henderson, Donald	19	pt 17 18	M F and O	2
J477	Hyslop, John Jr.	20	4	M F and T	3
J478	Hutton, Isaac	20	7	M F and O	3
552	Hover, Silas S.	C. R.	pt 17	M F and O	3
J566	Hord, Peter	C. R.	24	M F and O	3
J543	Johnson, John	C. R.	13	M F and O	3
560	Jackson, Alfred	C. R.	21	M F and F S	3
J561	Jackson, Matthias	C. R.	21	M F and O	3
280	Lumby, John	12	pt 6	M F and O	7
J281	Lumby, Benjamin	12	pt 6	M F and O	7

No. on Assessment Roll.	NAME.	Concession or Street.	No. of Lot or Part Lot.	Other Description.	P.O. Address
J346	Leslie, Alexander	16	9	M F and T	5
J347	Leslie, Ebenezer	16	9	M F and O	5
J348	Leslie, John	16	10	M F and O	5
J356	Levie, John	17	7	M F and O	3
J277	McDonald, John	12	3	M F and O	3
278	McDonald, Alexander	12	3	M F and F S	3
J285	McDonald, Donald	13	pt 3	M F and O	3
286	McDonald, John	13	pt 3	M F and F S	3
288	McIntyre, Donald	13	4	M F and O	7
289	McIntyre, John	13	4	M F and F S	7
290	McQuilkan, John	13	5	M F and O	7
301	McKinnon, Neil	14	4	M F and O	3
J302	McKenzie, John	14	5	M F and O	3
J303	McDonald, John C.	14	pt 6	M F and O	3
J304	Morrison, Arch d.	14	pt 6	M F and O	3
305	McKenzie, Kenneth	14	7	M F and O	5
J306	McKenzie, David	14	pt 7	M F and O	5
307	McKenzie, Donald	14	pt 7	M F and F S	5
J314	McLachlan, Donald	15	3	M F and O	3
632	McLachlan, John	15	3	M F and F S	3
J315	Morrison, Donald	15	pt 4	M F and O	3
J316	Morrison, Angus	15	pt 4	M F and O	3
J317	Morrison, John	15	pt 5	M F and O	3
319	Morrison, Dugald	15	pt 5	M F and F S	3
320	Morrison, Daniel	15	pt 5	M F and F S	3
J321	McIsaac, John	15	pt 5	M F and O	3
J323	McKenzie, Gordon	15	7	M F and O	5
324	McKenzie, William	15	7	M F and F S	5
J329	McDonald, Rod'k	15	pt 10	M F and O	5
330	McDonald, Rod'k Jr.	15	pt 10	M F and F S	5
331	McDonald, Alex	15	pt 10	M F and F S	5
J344	McKay, Angus	16	pt 8	M F and O	5
345	McKay, William	16	pt 8	M F and O	5
J354	McIntyre, Duncan	17	5	M F and T	3
J361	McMillan, Alex	17	pt 9	M F and O	3
J364	McMillan, Duncan	17	11	M F and O	5
J372	McCallum, Arch'd	17	16	M F and O	5
J393	McLennan, Wm. Jr.	20	6	M F and O	3
J396	McPherson, Donald	18	pt 9	M F and T	3
J400	McKay, John A.	18	pt 10	M F and O	3
J401	McDonald, Arch'd	18	pt 10	M F and O	3
402	McDonald, Allan	18	pt 10	M F and F S	3
403	McDonald, Alexander	18	pt 10	M F and F S	3
404	McLennan, William	18	11	M F and O	3
423	McLachlan, Alex	19	5	M F and O	3
J432	McLennan, Alex	19	8	M F and O	3
J433	McLennan, Hugh	19	9	M F and O	8
J436	McDonald, Rod'k	19	pt 11	M F and O	3
438	McDonald, Donald	19	pt 11	M F and O	3
439	McDonald, Alex	19	pt 11	M F and F S	3

No. on Assessment Roll	NAME.	Concession or Street.	No. of Lot or Part Lot.	Other Description.	P.O. Address
181	Ross, Andrew	6	11	M F and O	5
J283	Roberts, Murray	12	8	M F and T	7
284	Roberts, Michael	12	8	M F and O	7
J293	Ross, Donald	13	7	M F and O	7
294	Ross, William	13	7	M F and F S	7
312	Ross, Andrew J	14	11	M F and O	5
313	Ross, Duncan	14	11	M F and F S	5
325	Ross, David A	15	8	M F and O	5
J326	Ross, Hugh	15	8	M F and T	5
J327	Ross, Alex. M	14	pt 10	M F and O	5
J332	Ross, Alex. J	15	12 pt 11	M F and O	5
333	Ross, James W	15	12	M F and F S	5
334	Ross, Hugh A	15	12	M F and F S	5
J357	Ross, Donald M	17	8	M F and T	5
J358	Ross, Wm. A	17	8	M F and T	5
J359	Ross, John R	17	8	M F and T	5
360	Ross, Robert	17	8	M F and T	5
J365	Ross, George	17	12	M F and T	5
J366	Ross, Wm	17	12	M F and O	5
J373	Ross, Wm. F	17	17	M F and O	5
J374	Ross, John F	17	17	M F and O	5
375	Ross, John	17	17	M F and O	5
J182	Stewart, Daniel A	6	14 B. F. 14	M F and O	5
J376	Scafe, Caleb	17	18	M F and O	5
J408	Stewart, William	18	17	M F and T	2
J409	Scafe, Thomas	18	18	M F and O	2
J451	Smith, Robert	19	pt 19, 20	M F and O	2
432	Smith, John	19	pt 19, 20	M F and F S	2
433	Smith, James	19	pt 19, 20	M F and F S	2
J500	Scafe, John L	20	pt 19	M F and O	2
501	Scafe, John	20	pt 19	M F and O	2
J556	Scott, John	C. R	pt 18	M F and O	3
J342	Thompson, Robert	16	6	M F and O	5
J392	Thomson, Simon	18	6	M F and O	3
J497	Tweddle, Richard T	20	18	M F and T	2

No. on Assessment Roll.	NAME.	Concession or Street.	No. of Lot or Part Lot.	Other Description.	P.O. Ad- dress
337	Haskett, Wm. S.	16	pt 3	Owner	36
338	Haskett, Wm.	16	pt 3	Owner	3
351	Haskett, Richard	17	pt 3	Owner	3
477	Hyalop, John	20	4	Owner	9
483	Harmer, Wm.	20	12	Owner	2
355	Kerr, Richard J.	17	5	Owner	17
405	Keown Thomas	18	12	Owner	2
287	McDonald, Mary Ann	13	pt 3	Owner	3
309	Mihall, Geo. A.	14	pt 8	Owner	2
362	McKay, Mary Ann	17	pt 9	Owner	3
378	McArthur John	17	20	Owner	25
397	McPherson, Rod'k	18	pt 9	Owner	2
537	McLeod, Donald	C. R.	pt 10	Owner	3
548	Monk, Neil	C. R.	pt 15	Owner	3
298	Owen, Jenkin T.	13	pt 9	Owner	2
475	Portsmouth, Richard	20	pt 3	Owner	37
328	Ross, Christina	15	pt 9	Owner	5
295	Stewart, Margaret	13	pt 8	Owner	5
350	Stewart, Jane Ann	16	13	Owner	2
445	Stewart, Joseph W.	19	15	Owner	8
474	Smith, Jacob	20	pt 3	Tenant	2
494	Smith, Janet	20	12	Owner	15
292	Topping, Ann.	13	pt 6	Owner	1

P.O.
Ad-
dress

No. on Assessment Roll.	NAME.	Concession or Street.	No. of Lot or Part Lot.	Other Description.	P. O. Address
481	Veitch, John.....	20.....	10.....	Owner	2
369	Wilson, Allred.....	17.....	14.....	Owner	16

36
3
3
9
2

PART III—Persons entitled to vote at Elections to the Legislative Assembly only.

No. on Assessment Roll.	NAME.	Concession or Street.	No. of Lot or Part Lot.	Other Description.	P. O. Address
473	Buchanan, Arch'd.....	20.....	3.....	M F	3
488	Ferguson Roderick.....	20.....	15.....	M F	2
539	Gilchrist, Samuel.....	C. R.....	20.....	M F	3
318	Morrison, Hugh.....	15.....	5.....	M F	3
352	McLachlan, Allan.....	17.....	4.....	M F	3
434	McLennan, John.....	19.....	9.....	M F	3
490	McMillan, Murdock.....	20.....	16.....	M F	2
553	McRae, Finlay.....	C. R.....	17.....	M F	3
554	McRae, Alex.....	C. R.....	17.....	M F	3
555	McRae, Donald.....	C. R.....	17.....	M F	3

17
2

3
2
3
25
2
3
3

2

37

5

5
2
8
2
15

1

Polling Sub-Division No. 3.

Comprising the portions of the 1st, 2nd, 3rd, 4th, 5th and 6th Concessions west of Lots No. 11; the whole of the 7th, 8th, 9th, 10th and 11th Concessions, and the Lots abutting the Centre Road from Lot No. 1 to Lot No. 8, both inclusive

PART 1.—Persons entitled to vote at both Municipal Elections and Elections to the Legislative Assembly.

No. on Assessment Roll.	NAME.	Concession or Street.	No. of Lot or Part Lot.	Other Description.	P.O. Ad-dress
J 49	Anderson, James	2	4	M F and O	6
J111	Anderson, John D.	4	1	M F and O	7
114	Anderson, John	4	4	M F and O	6
J215	Bolton, Edward	7	pt 11	M F and O	22
293	Bellairs, Wm O	8	pt 14	M F and O	7
294	Bellairs, Oswald H.	8	pt 14	M F and F S	7
J 6	Chapman, John	1	4	M F and O	6
J 10	Currie, John	1	5, 8	M F and T	6
J 11	Currie, William	1	5, 8	M F and T	6
12	Currie, Alexander	1	5, 8	M F and O	6
J 9	Campbell, John	1	7	M F and O	6
J 51	Campbell, Duncan A.	2	7	M F and O	6
J 73	Cowie, Robert	3	1	M F and O	6
J 83	Campbell, James	3	7	M F and O	6
84	Campbell, Arch'd.	3	8	M F and O	6
J 85	Campbell, Trafford	3	8	M F and O	6
86	Campbell, Dugald	3	9	M F and O	6
87	Campbell, Alex.	3	9	M F and O	6
J113	Cluness, Alexander	4	3	M F and O	6
J139	Clark, George	5	pt 7	M F and O	6
144	Cameron, Rev'd Duncan	5	10	M F and Income	5
J163	Clark, Hugh	6	4	M F and O	7
164	Clark, Hugh Jr.	6	4	M F and F S	7
J197	Coulton, Edwin I.	7	pt 6	M F and T	7
198	Coulton, Robert I.	7	pt 6	M F and O	7
J210	Cummins, Charles	7	pt 15	M F and O	22
245	Campbell, Donald	9	7	M F and O	7
J253	Connell, Peter	10	pt 3	M F and O	7
254	Connell, James	10	pt 3	M F and O	7
J259	Cameron, John	10	8	M F and O	7
268	Cowie, John	11	6	M F and F S	7
J269	Cowie, John B.	11	6	M F and O	7
J521	Cruikshank, John	C. R.	3, 4	M F and T	7
522	Cruikshank, Lewis	C. R.	3, 4	M F and O	7

No. on Assessment Roll.	NAME.	Concession or Street.	No. of Lot or Part Lot.	Other Description.	P.O. Address
J 52	Moore, John.....	2.....	8.....	M F and O	6
J 76	McLean, Allan.....	3.....	3.....	M F and O	6
76	McLean, John.....	2.....	3.....	M F and F S	6
J 79	McCallum, Donald N.....	3.....	5.....	M F and T	6
J 81	McNeil, Hector.....	3.....	pt 6.....	M F and O	6
J 82	McNeil, Neil.....	3.....	pt 6.....	M F and O	6
116	McIntosh, Wm.....	4.....	6.....	M F and O	6
J120	McKenzie, Wm.....	4.....	9.....	M F and O	5
J131	McDonald, Hugh.....	5.....	2.....	M F and O	6
132	McDonald, Hugh C.....	5.....	1, 2.....	M F and F S	6
136	McDonald, John.....	5.....	4.....	M F and O	6
J140	McLachlan, James.....	5.....	8 B, F, 8.....	M F and T	6
141	McLachlan, John.....	5.....	8, 9.....	M F and O	6
J142	Munroe, Alexander.....	5.....	9.....	M F and T	5
165	McKenzie, George.....	6.....	5.....	M F and O	6
J166	McKetzic, Alex. G.....	6.....	5.....	M F and O	6
169	McKenzie, Alex.....	6.....	6.....	M F and O	6
170	McKenzie, John.....	6.....	6.....	M F and F S	6
171	McKenzie, George.....	6.....	6.....	M F and F S	6
173	McCallum, John.....	6.....	B, F, 6.....	M F and T	6
J178	Munro, Donald.....	6.....	10.....	M F and T	5
179	Munro, John.....	6.....	10.....	M F and O	5
186	McLachlan, Hugh.....	7.....	1.....	M F and O	7
J189	McLean, James.....	7.....	pt 2.....	M F and O	7
J194	McKeen, Arch'd.....	7.....	4.....	M F and O	7
J200	Milliken, John.....	7.....	7 w h 8.....	M F and O	7
J201	Milliken, Samuel.....	7.....	9 e h 8.....	M F and O	7
J202	Milliken, Wm. A.....	7.....	9 e h 8.....	M F and O	7
203	Milliken, John B.....	7.....	6.....	M F and F S	7
J212	McDonald, Wm.....	7.....	17.....	M F and O	22
J217	McIntosh, Alex.....	8.....	pt 1.....	M F and O	7
J218	McIntosh, Wm.....	8.....	pt 1.....	M F and O	7
J219	McKeen, Arthur.....	8.....	pt 1.....	M F and O	7
J220	McCubbin, John.....	8.....	3.....	M F and T	7
221	McCubbin, Daniel.....	8.....	3.....	M F and O	7
J222	McGregor, James.....	8.....	4.....	M F and O	7
J224	McLeish, Arch'd.....	8.....	5.....	M F and O	7
J229	McDonald, John C.....	8.....	11.....	M F and O	7
235	McLeish, Alex.....	9.....	2 4, 5.....	M F and O	7
236	McLeish, Lachlan.....	9.....	2.....	M F and F S	7
J237	McLeish, Alex.....	9.....	B F 3, 4.....	M F and T	7
J238	McLeish, Wm.....	9.....	B F 3, 4.....	M F and T	7
240	Moore, Donald.....	9.....	pt 5.....	M F and O	7
J241	McLean, James.....	9.....	pt 6.....	M F and T	7
J242	McLean Robert D.....	9.....	pt 6.....	M F and T	7
243	McLean, Robert.....	9.....	6.....	M F and O	7
J246	McGregor, Duncan.....	9.....	9.....	M F and O	7
J247	McGregor, James.....	9.....	9.....	M F and O	7
248	McGregor, Alex.....	9.....	10.....	M F and O	7
J249	McGregor, Samuel.....	9.....	10.....	M F and O	7
J256	McKeen, Peter.....	10.....	3.....	M F and O	7
264	McIntosh, Angus.....	11.....	3.....	M F and O	7
265	McIntosh, Donald.....	11.....	3.....	M F and F S	7
J273	McKay, Kenneth Jr.....	11.....	9.....	M F and T	7
274	McKay, Kenneth.....	11.....	9.....	M F and O	7

J2
J5
J2
18
19
J21
77
78
J115
J180
J130
J206
J207
J225
J 54
J177

No. on Assessment Roll.	NAME.	Concession or Street.	No. of Lot or Part Lot.	Other Description.	P.O. Address
J 14	Walter, Hugh	1	10	M F and O	6
J 15	Walter, David	1	10	M F and O	6
J137	Wyatt, George	5	5	M F and O	6
J167	Waters, David	6	B. F. 4, 5	M F and O	6
J168	Waters, James	6	B. F. 4, 5	M F and O	6
175	Wilson, Alex	6	pt 7	M F and T	5
J204	Wyatt, Edward Jr	7	10	M F and O	7
J230	Wyatt, Thomas	8	12 pt 13	M F and O	7
J231	Wyatt, William	8	12 pt 13	M F and O	7
232	Wyatt, Edward	8	pt 12	M F and O	7
J251	Wells, Donald	9	12	M F and T	7
257	Waters, Donald	10	6	M F and O	7
258	Waters, John M. P. P.	10	7	M F and O	7
J270	Waters, William	11	7	M F and O	7
J 3	Zavitz, Silas	1	2	M F and O	6
J 53	Zavitz, Silas	2	9	M F and O	6

PART II—Persons entitled to vote at Municipal Elections only.

No. on Assessment Roll.	NAME.	Concession or Street.	No. of Lot or Part Lot.	Other Description.	P.O. Address
50	Anderson, Hugh	2	4	Owner	6
226	Campbell, Wm. A.	8	7	Owner	8
244	Campbell, Duncan	9	7	Owner	8
135	Fletcher, Elizabeth	5	B. F. 3, 4	Owner	6
276	Fraser, Catharine	11	pt 10	Owner	35
209	Graham, Robert	7	14	Owner	22
1	Linton, Wm	1	1	Owner	6

P.O. Address	No. on Assessment Roll	NAME	Concession or Street	No. of Lot or Part Lot	Other Description	P. O. Address
6	5	McCallum, Neil	1	3	Owner	23
6	74	McKay, Byron	3	2	Owner	19
6	119	McKenzie, Flora	4	8	Owner	6
6	172	McCallum, Catharine	5	6	Owner	6
6	143	Munroe, Helen	5	9	Owner	5
5	174	McCallum, Andrew	6	B. F. 6	Owner	30
7	190	McNeil, Angus C.	7	3	Owner	8
7	191	McNeil, John C.	7	3	Owner	8
7	192	McNeil, Duncan C.	7	3	Owner	8
7	193	McNeil, Donald T.	7	3	Owner	8
7	239	McLeish, Isabella	9	B. F. 3, 4	Owner	7
7	255	McCubbin, John	10	4	Owner	11
7	263	Munro, Donald G.	10	10	Owner	3
7	267	McPherson, Margaret	11	5	Owner	7
	523	McGregor, John	C. R.	5	Owner	7
	525	McLean, Alex	C. R.	pt 7	Owner	7
	526	McLean, Neil	C. R.	pt 7	Owner	7
	527	McKullop, Neil	C. R.	pt 7	Owner	7

6	635	O'Neil, James	3	2	Tenant	19
	636	O'Neil, Joseph	3	2	Tenant	19
	637	O'Neil, Robert	3	2	Tenant	19

8	213	Pedden, Joseph	7	18	Tenant	22
---	-----	----------------	---	----	--------	----

6	112	Watson, David D. D.	4	2	Owner	28
35	176	Wilson, Catharine	6	pt 7	Owner	5
	215	Wardell, Berton	7	19	Tenant	22
	216	Wardell, Joseph	7	19	Owner	22
	252	Wells, William	9	12	Owner	3
	262	Wystt, Hugh	10	9	Owner	14

PART III—Persons entitled to vote at Elections to the Legislative Assembly only.

No. on Assessment Roll.	NAME.	Concession or Street.	No. of Lot or Part Lot.	Other Description.	P.O. Address
138	Graham, Malcolm.....	5.....	6.....	M F	6
638	McKay, Donald M.....	3.....	5.....	M F	6
7	McCull, Donald	1.....	5.....	M F	6
223	Singular, Joseph.....	8.....	5.....	M F	7

I, David Wyllie, Clerk of the Municipality of the Township of East Williams, in the County of Middlesex, do hereby certify that parts one and three of the within list constitute a correct list for the year 1891, of all persons appearing by the last revised Assessment Roll of the said Municipality, to be entitled to vote at elections for members of the Legislative Assembly, and that parts one and two constitute a correct list for the said year of all persons appearing by the said Roll to be entitled to vote at Municipal Elections in said Municipality, and I do also certify that the aggregate number of names of persons upon the said list who are qualified to serve as jurors is two hundred and sixty four (264), and I hereby call upon all electors to examine the said list, and if any omissions or other errors are found therein, to take immediate proceedings to have the said errors corrected according to law.

Dated the 7th day of July, 1891.

DAVID WYLLIE,
 Clerk of the aforesaid Municipality of East Williams,
 Ailsa Craig P. O.

CA40NWI1E Q18X7V54 DE

Assembly

P.O.
Ad-
dress

6

6
6

7

of East
s one and
l persons
ity, to be
and that
l persons
as in said
names of
dred and
said list,
nmediate

is,
aig P. O.

CA40N11FQ18X7V59 DE

