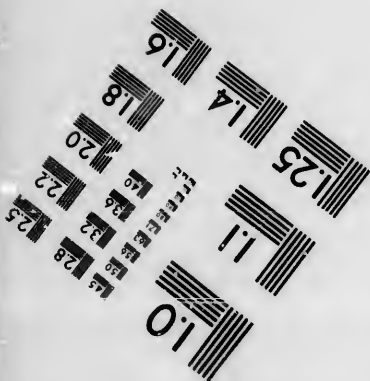
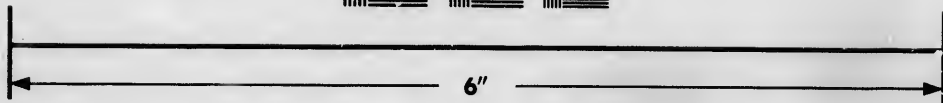
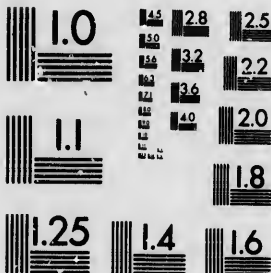

**IMAGE EVALUATION  
TEST TARGET (MT-3)**



**Photographic  
Sciences  
Corporation**

23 WEST MAIN STREET  
WEBSTER, N.Y. 14580  
(716) 872-4503

14 28  
16 32  
18 36  
20 40  
22 44  
24 48  
26 52  
28 56  
30 60  
32 64  
34 68  
36 72  
38 76  
40 80  
42 84  
44 88  
46 92  
48 96  
50 100

**CIHM/ICMH  
Microfiche  
Series.**

**CIHM/ICMH  
Collection de  
microfiches.**



Canadian Institute for Historical Microreproductions / Institut canadien de microreproductions historiques

**© 1986**

11  
10  
9  
8  
7  
6  
5  
4  
3  
2  
1

Technical and Bibliographic Notes/Notes techniques et bibliographiques

The Institute has attempted to obtain the best original copy available for filming. Features of this copy which may be bibliographically unique, which may alter any of the images in the reproduction, or which may significantly change the usual method of filming, are checked below.

L'Institut a microfilmé le meilleur exemplaire qu'il lui a été possible de se procurer. Les détails de cet exemplaire qui sont peut-être uniques du point de vue bibliographique, qui peuvent modifier une image reproduite, ou qui peuvent exiger une modification dans la méthode normale de filmage sont indiqués ci-dessous.

- |   |   |
|---|---|
| <input type="checkbox"/> Coloured covers/<br>Couverture de couleur  | <input type="checkbox"/> Coloured pages/<br>Pages de couleur  |
| <input type="checkbox"/> Covers damaged/<br>Couverture endommagée   | <input type="checkbox"/> Pages damaged/<br>Pages endommagées  |
| <input type="checkbox"/> Covers restored and/or laminated/<br>Couverture restaurée et/ou pelliculée   | <input type="checkbox"/> Pages restored and/or laminated/<br>Pages restaurées et/ou pelliculées   |
| <input type="checkbox"/> Cover title missing/<br>Le titre de couverture manque  | <input checked="" type="checkbox"/> Pages discoloured, stained or foxed/<br>Pages décolorées, tachetées ou piquées  |
| <input type="checkbox"/> Coloured maps/<br>Cartes géographiques en couleur  | <input type="checkbox"/> Pages detached/<br>Pages détachées   |
| <input type="checkbox"/> Coloured ink (i.e. other than blue or black)/<br>Encre de couleur (i.e. autre que bleue ou noire)  | <input checked="" type="checkbox"/> Showthrough/<br>Transparence  |
| <input type="checkbox"/> Coloured plates and/or illustrations/<br>Planches et/ou illustrations en couleur   | <input checked="" type="checkbox"/> Quality of print varies/<br>Qualité inégale de l'impression   |
| <input type="checkbox"/> Bound with other material/<br>Relié avec d'autres documents  | <input type="checkbox"/> Includes supplementary material/<br>Comprend du matériel supplémentaire  |
| <input type="checkbox"/> Tight binding may cause shadows or distortion along interior margin/<br>La reliure serrée peut causer de l'ombre ou de la distorsion le long de la marge intérieure  | <input type="checkbox"/> Only edition available/<br>Seule édition disponible  |
| <input type="checkbox"/> Blank leaves added during restoration may appear within the text. Whenever possible, these have been omitted from filming/<br>Il se peut que certaines pages blanches ajoutées lors d'une restauration apparaissent dans le texte, mais, lorsque cela était possible, ces pages n'ont pas été filmées. | <input type="checkbox"/> Pages wholly or partially obscured by errata slips, tissues, etc., have been refilmed to ensure the best possible image/<br>Les pages totalement ou partiellement obscurcies par un feuillet d'errata, une pelure, etc., ont été filmées à nouveau de façon à obtenir la meilleure image possible. |
| <input type="checkbox"/> Additional comments: /<br>Commentaires supplémentaires:  |   |

This item is filmed at the reduction ratio checked below /  
Ce document est filmé au taux de réduction indiqué ci-dessous.

10X	14X	18X	22X	26X	30X
<input type="checkbox"/>	<input type="checkbox"/>	<input type="checkbox"/>	<input checked="" type="checkbox"/>	<input type="checkbox"/>	<input type="checkbox"/>
12X	16X	20X	24X	28X	32X

The copy filmed here has been reproduced thanks to the generosity of:

D. B. Weldon Library  
University of Western Ontario  
(Regional History Room)

The images appearing here are the best quality possible considering the condition and legibility of the original copy and in keeping with the filming contract specifications.

Original copies in printed paper covers are filmed beginning with the front cover and ending on the last page with a printed or illustrated impression, or the back cover when appropriate. All other original copies are filmed beginning on the first page with a printed or illustrated impression, and ending on the last page with a printed or illustrated impression.

The last recorded frame on each microfiche shall contain the symbol  $\rightarrow$  (meaning "CONTINUED"), or the symbol  $\nabla$  (meaning "END"), whichever applies.

Maps, plates, charts, etc., may be filmed at different reduction ratios. Those too large to be entirely included in one exposure are filmed beginning in the upper left hand corner, left to right and top to bottom, as many frames as required. The following diagrams illustrate the method:

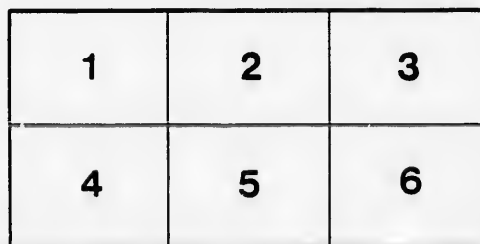
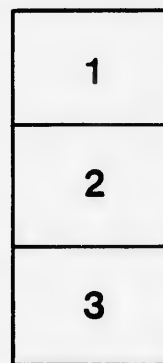
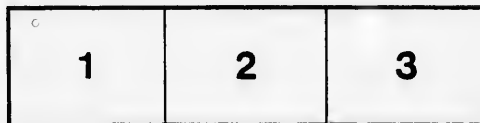

L'exemplaire filmé fut reproduit grâce à la générosité de:

D. B. Weldon Library  
University of Western Ontario  
(Regional History Room)

Les images suivantes ont été reproduites avec le plus grand soin, compte tenu de la condition et de la netteté de l'exemplaire filmé, et en conformité avec les conditions du contrat de filmage.

Les exemplaires originaux dont la couverture en papier est imprimée sont filmés en commençant par le premier plat et en terminant soit par la dernière page qui comporte une empreinte d'impression ou d'illustration, soit par la seconde plat, selon le cas. Tous les autres exemplaires originaux sont filmés en commençant par la première page qui comporte une empreinte d'impression ou d'illustration et en terminant par la dernière page qui comporte une telle empreinte.

Un des symboles suivants apparaîtra sur la dernière image de chaque microfiche, selon le cas: le symbole  $\rightarrow$  signifie "A SUIVRE", le symbole  $\nabla$  signifie "FIN".

Les cartes, planches, tableaux, etc., peuvent être filmés à des taux de réduction différents. Lorsque le document est trop grand pour être reproduit en un seul cliché, il est filmé à partir de l'angle supérieur gauche, de gauche à droite, et de haut en bas, en prenant le nombre d'images nécessaire. Les diagrammes suivants illustrent la méthode.

errata  
to

pelure.  
n à



32X

TV

# TABLES

FOR THE CALCULATION OF

*W. H. Purdie,*  
*Toronto 7 July*  
*1853*

## TWENTY DIFFERENT RATES

### OF INTEREST,

FROM

### TEN POUNDS TO TEN SHILLINGS

PER CENT. PER ANNUM,

FOR

### ANY NUMBER OF DAYS,

OR TO

### ANY AMOUNT.

~~~~~  
EXTENDED; AFTER A PLAN ORIGINATED BY  
THOS. BAINES, Esq.  
OF THE  
STOCK EXCHANGE; LONDON, G. B.  
~~~~~

Toronto:  
THOMAS MACLEAR.  
1853.

---

Entered according to Act of Provincial Legislature, in the year of Our Lord  
One thousand eight hundred and fifty-three,  
BY JAMES WOODHOUSE,  
In the Office of the Registrar of the Province of Canada.

---

---

PRINTED BY GEO. E. THOMAS, ST. LAWRENCE BUILDINGS, TORONTO.

---

T316

## EXPLANATION.



For the purpose of giving immediate insight to the use of these Tables,

AN EXAMPLE is placed at the foot of each, the same Rule applying to all, namely, that of—

MULTIPLYING *the Amount* for which Interest is required by the *Number of Days* determined upon; then—

SUBTRACTING from the sum so produced, the *nearest amounts* as they are found in the larger columns of the Table selected. *The Equivalents* in Pounds, Shillings, Pence, &c., as they are given in the smaller columns, and parallel with the larger numbers respectively when added together, will give the Interest sought, to one Farthing.

J. WOODHOUSE,

*Carlton Street.*

Jan. 1, 1853.



A Table giving the Number of Days from any given Day in one Month to the same day of the Month in another

	1	2	3	4	5	6	7	8	9	10	11	12
	Jan.	Feb.	Mar.	Apr.	My.	June	July.	Aug.	Sep.	Oct.	Nov	Dec.
1. JANUARY TO .....	365	31	59	90	120	151	181	212	243	273	304	334
2. FEBRUARY .....	334	365	28	59	89	120	150	181	212	242	273	303
3. MARCH .....	306	337	365	31	61	92	122	153	184	214	245	275
4. APRIL .....	275	306	334	365	30	61	91	122	153	183	214	244
5. MAY .....	245	275	304	335	365	31	61	92	123	153	184	214
6. JUNE .....	214	245	273	304	334	365	30	61	92	122	153	183
7. JULY .....	184	215	243	274	304	335	365	31	62	92	123	153
8. AUGUST .....	153	184	212	243	273	304	334	365	31	61	92	122
9. SEPTEMBER .....	122	153	181	212	242	273	303	334	365	30	61	91
10. OCTOBER .....	92	123	151	182	212	243	273	304	335	365	31	61
11. NOVEMBER .....	61	92	120	151	181	212	242	273	304	334	365	30
12. DECEMBER .....	31	62	90	121	151	182	212	243	274	304	335	365

LEAP YEARS.

1856	1860	1864	1868	1872
1876	1880	1884	1888	1892
1896	1900			

In Leap years when Feb. 29th intervenes, one day should be added.

## £ 10 per Cent. per Annum.

SUBTRACTORS FOR POUNDS.		SUBTRACTORS FOR SHILLINGS.						SUBTRACT'RS FOR PENCE.	
	£		S.		S.		S.		P.
657000	180	18068	99	12045	66	6023	33	175	11½
620500	170	17885	98	11863	65	5840	32	168	11
584000	160	17703	97	11680	64	5658	31	160	10½
547500	150	17520	96	11498	63	5475	30	153	10
529250	145	17338	95	11315	62	5293	29	145	9½
511000	140	17155	94	11133	61	5110	28	137	9
492750	135	16973	93	10950	60	4928	27	130	8½
474500	130	16790	92	10768	59	4745	26	122	8
456250	125	16608	91	10585	58	4563	25	115	7½
438000	120	16425	90	10403	57	4380	24	107	7
419750	115	16243	89	10220	56	4197	23	99	6½
401500	110	16060	88	10038	55	4015	22	92	6
383250	105	15878	87	9855	54	3833	21	84	5½
365000	100	15695	86	9673	53	3650	20	77	5
346750	95	15513	85	9490	52	3468	19	69	4½
328500	90	15330	84	9308	51	3285	18	61	4
310250	85	15148	83	9125	50	3103	17	54	3½
292000	80	14965	82	8943	49	2920	16	46	3
273750	75	14783	81	8760	48	2738	15	39	2½
255500	70	14600	80	8578	47	2555	14	31	2
237250	65	14418	79	8395	46	2373	13	23	1½
219000	60	14235	78	8213	45	2190	12	16	1
200750	55	14053	77	8030	44	2008	11	8	½
182500	50	13870	76	7848	43	1825	10	4	¼
164250	45	13688	75	7665	42	1643	9		
146000	40	13505	74	7483	41	1460	8		
127750	35	13323	73	7300	40	1278	7		
109500	30	13140	72	7118	39	1095	6		
91250	25	12958	71	6935	38	913	5		
73000	20	12775	70	6753	37	730	4		
54750	15	12593	69	6570	36	548	3		
36500	10	12410	68	6388	35	365	2		
18250	5	12228	67	6205	34	183	1		

### EXAMPLE.

£10 per cent. interest on £584

For.... 20 days

11680

11680—£3 4 0

A TABLE giving the Number of Days from any given Day in one Month to the same day of the Month in another

£ 9 10s. per Cent. per Annum.

SUBTRACTORS FOR POUNDS.		SUBTRACTORS FOR SHILLINGS.						SUBTRACTORS FOR PENCE.	
	£	S.	S.	S.	S.		P.		
691578	180	19019	99	12679	66	6340	33	185	11½
653157	170	18827	98	12487	65	6148	32	177	11
614736	160	18635	97	12295	64	5956	31	169	10½
576315	150	18443	96	12103	63	5764	30	161	10
557105	145	18250	95	11911	62	5572	29	153	9½
537894	140	18058	94	11719	61	5379	28	145	9
518684	135	17866	93	11527	60	5187	27	137	8½
499473	130	17674	92	11335	59	4995	26	129	8
480263	125	17482	91	11143	58	4803	25	121	7½
461052	120	17290	90	10950	57	4611	24	113	7
441842	115	17098	89	10758	56	4419	23	105	6½
422631	110	16906	88	10566	55	4227	22	97	6
403421	105	16714	87	10374	54	4035	21	89	5½
384210	100	16522	86	10182	53	3843	20	81	5
365000	95	16329	85	9990	52	3650	19	73	4½
345789	90	16137	84	9798	51	3458	18	65	4
326578	85	15945	83	9606	50	3266	17	57	3½
307368	80	15753	82	9414	49	3074	16	49	3
288157	75	15561	81	9222	48	2882	15	41	2½
268947	70	15369	80	9029	47	2690	14	33	2
249736	65	15177	79	8837	46	2498	13	25	1½
230526	60	14985	78	8645	45	2306	12	17	1
211315	55	14793	77	8453	44	2114	11	9	½
192105	50	14600	76	8261	43	1922	10	5	¼
172894	45	14408	75	8069	42	1729	9		
153684	40	14216	74	7877	41	1537	8		
134473	35	14024	73	7685	40	1345	7		
115263	30	13832	72	7493	39	1153	6		
96052	25	13640	71	7300	38	961	5		
76842	20	13448	70	7108	37	769	4		
57631	15	13256	69	6916	36	577	3		
38421	10	13064	68	6724	35	385	2		
19210	5	12872	67	6532	34	193	1		

EXAMPLE.

£9 10s. per Cent. Interest on £184

For.... 90 days

16560
16522—4 6 0
38—0 0 2½
£4 6 2½

## £ 9 per Cent. per Annum.

	SUBTRACTORS FOR POUNDS.		SUBTRACTORS FOR SHILLINGS.						SUBTRACTOR'S FOR PENCE.	
P.	£		S.		S.		S.		P.	
11½	730000	180	20075	99	13384	66	6692	33	195	11½
11	689444	170	19873	98	13181	65	6489	32	186	11
10½	648888	160	19670	97	12978	64	6287	31	178	10½
10	608333	150	19467	96	12775	63	6084	30	169	10
9½	588055	145	19264	95	12573	62	5881	29	161	9½
9	567777	140	19062	94	12370	61	5678	28	153	9
8½	547500	135	18859	93	12167	60	5475	27	144	8½
8	527222	130	18656	92	11964	59	5273	26	136	8
7½	506944	125	18453	91	11762	58	5070	25	127	7½
7	486666	120	18250	90	11559	57	4867	24	119	7
6½	466388	115	18048	89	11356	56	4664	23	110	6½
6	446111	110	17845	88	11153	55	4462	22	102	6
5½	425833	105	17642	87	10950	54	4259	21	93	5½
5	405555	100	17439	86	10748	53	4056	20	85	5
4½	385277	95	17237	85	10545	52	3853	19	77	4½
4	365000	90	17034	84	10342	51	3650	18	68	4
3½	344722	85	16831	83	10139	50	3448	17	60	3½
3	324444	80	16628	82	9937	49	3245	16	51	3
2½	304166	75	16425	81	9734	48	3042	15	43	2½
2	283888	70	16223	80	9531	47	2839	14	34	2
1½	263611	65	16020	79	9328	46	2637	13	26	1½
1	243333	60	15817	78	9125	45	2434	12	17	1
½	223055	55	15614	77	8923	44	2231	11	9	½
¼	202777	50	15412	76	8720	43	2028	10	5	¼
	182500	45	15209	75	8517	42	1825	9		
	162222	40	15006	74	8314	41	1623	8		
	141944	35	14803	73	8112	40	1420	7		
	121666	30	14600	72	7909	39	1217	6		
	101388	25	14398	71	7706	38	1014	5		
	81111	20	14195	70	7503	37	812	4		
	60833	15	13992	69	7300	36	609	3		
	40555	10	13789	68	7098	35	406	2		
	20277	5	13587	67	6895	34	203	1		

### EXAMPLE.

£9 per Cent. interest on £75

For.... 40 days

$$\begin{array}{r}
 3000 \\
 2839-0 \ 14 \ 0 \\
 \hline
 161-0 \ 0 \ 9\frac{1}{2} \\
 \hline
 \pounds 0 \ 14 \ 9\frac{1}{2}
 \end{array}$$

£8 10s. per Cent. per Annum.

SUBTRACTORS FOR POUNDS.		SUBTRACTORS FOR SHILLINGS.						SUBTRACTORS FOR PENCE.	
£		S.		S.		S.		P.	
772941	180	21256	99	14171	66	7086	33	206	11½
730000	170	21042	98	13956	65	6871	32	197	11
687058	160	20827	97	13742	64	6656	31	188	10½
644117	150	20612	96	13527	63	6442	30	179	10
622646	145	20398	95	13312	62	6227	29	170	9½
601176	140	20183	94	13098	61	6012	28	162	9
579705	135	19968	93	12883	60	5798	27	153	8½
558235	130	19753	92	12668	59	5583	26	144	8
536764	125	19539	91	12453	58	5368	25	135	7½
515294	120	19324	90	12239	57	5153	24	126	7
493823	115	19109	89	12024	56	4939	23	117	6½
472352	110	18895	88	11809	55	4724	22	108	6
450882	105	18680	87	11595	54	4509	21	99	5½
429411	100	18465	86	11380	53	295	20	90	5
407941	95	18250	85	11165	52	4080	19	81	4½
386470	90	18036	84	10950	51	3865	18	72	4
365000	85	17821	83	10736	50	3650	17	63	3½
343529	80	17606	82	10521	49	3436	16	54	3
322058	75	17392	81	10306	48	3221	15	45	2½
300588	70	17177	80	10092	47	3006	14	36	2
279117	65	16962	79	9877	46	2792	13	27	1½
257646	60	16748	78	9662	45	2577	12	18	1
236176	55	16533	77	9448	44	2362	11	9	½
214705	50	16318	76	9233	43	2148	10	5	¼
193235	45	16103	75	9018	42	1933	9		
171764	40	15889	74	8803	41	1718	8		
150294	35	15674	73	8589	40	1503	7		
128823	30	15459	72	8374	39	1289	6		
107352	25	15245	71	8159	38	1074	5		
85882	20	15030	70	7945	37	859	4		
64411	15	14815	69	7730	36	645	3		
42941	10	14600	68	7515	35	430	2		
21470	5	14386	67	7300	34	215	1		

EXAMPLE.

£8 10s. per Cent. interest on £60

For.... 12 days

720
645—0 3 0
75—0 0 4
£0 3 4

num.

£ 8 per Cent. per Annum.

		SUBTRACTORS FOR PENCE.	
S.	P.	S.	P.
86	33	206	11½
71	32	197	11
56	31	188	10½
42	30	179	10
27	29	170	9½
12	28	162	9
98	27	153	8½
83	26	144	8
68	25	135	7½
53	24	126	7
39	23	117	6½
24	22	108	6
9	21	99	5½
95	20	90	5
80	19	81	4½
65	18	72	4
50	17	63	3½
35	16	54	3
20	15	45	2½
5	14	36	2
91	13	27	1½
76	12	18	1
61	11	9	½
46	10	5	¼
31	9		
16	8		
1	7		
	6		
	5		
	4		
	3		
	2		
	1		

SUBTRACTORS FOR POUNDS.		SUBTRACTORS FOR SHILLINGS.				SUBTRACTORS FOR PENCE.			
£	S.	S.	S.	S.	P.	P.			
821250	180	22585	99	15057	66	7529	33	219	11½
775627	170	22357	98	14829	65	7300	32	210	11
730000	160	22129	97	14600	64	7072	31	200	10½
684374	150	21900	96	14372	63	6844	30	191	10
661562	145	21672	95	14144	62	6616	29	181	9½
638750	140	21444	94	13916	61	6388	28	172	9
615937	135	21216	93	13688	60	6160	27	162	8½
593124	130	20988	92	13460	59	5932	26	153	8
570312	125	20760	91	13232	58	5704	25	143	7½
547500	120	20532	90	13004	57	5475	24	134	7
524687	115	20304	89	12775	56	5247	23	124	6½
501874	110	20075	88	12547	55	5019	22	115	6
479062	105	19847	87	12319	54	4791	21	105	5½
456250	100	19619	86	12091	53	4563	20	96	5
433437	95	19391	85	11863	52	4335	19	86	4½
410624	90	19163	84	11635	51	4107	18	77	4
387812	85	18935	83	11407	50	3879	17	67	3½
365000	80	18707	82	11179	49	3650	16	58	3
342187	75	18479	81	10950	48	3422	15	48	2½
319374	70	18250	80	10722	47	3194	14	39	2
296562	65	18022	79	10494	46	2966	13	29	1½
273750	60	17794	78	10266	45	2738	12	20	1
250937	55	17566	77	10038	44	2510	11	10	½
228124	50	17338	76	9810	43	2282	10	5	¼
205312	45	17110	75	9582	42	2054	9		
182500	40	16882	74	9354	41	1825	8		
159687	35	16654	73	9125	40	1597	7		
136874	30	16425	72	8897	39	1369	6		
114062	25	16197	71	8669	38	1141	5		
91250	20	15969	70	8441	37	913	4		
68437	15	15741	69	8213	36	685	3		
45624	10	15513	68	7985	35	457	2		
22812	5	15285	67	7757	34	229	1		

EXAMPLE.

£8 per Cent. interest on £540  
For.... 30 days

£60  
12 days  

---

720  
645—0 3 0  

---

75—0 0 4  

---

£0 3 4

16200  
16197—£3 11 0

**£7 10s. per Cent. per Annum.**

SUBTRACTORS FOR POUNDS.		SUBTRACTORS FOR SHILLINGS.						SUBTRACT'RS FOR PENCE.	
	£	S.	S.	S.	S.	S.	P.		
876000	180	24090	99	16060	66	8030	33	234	11½
827333	170	23847	98	15817	65	7787	32	224	11
778666	160	23604	97	15574	64	7544	31	213	10½
730000	150	23360	96	15330	63	7300	30	203	10
705666	145	23117	95	15087	62	7057	29	193	9½
681333	140	22874	94	14844	61	6814	28	183	9
657000	135	22630	93	14600	60	6570	27	173	8½
632666	130	22387	92	14357	59	6327	26	163	8
608333	125	22144	91	14114	58	6084	25	153	7½
584000	120	21900	90	13870	57	5840	24	142	7
559666	115	21657	89	13627	56	5597	23	132	6½
535333	110	21414	88	13384	55	5354	22	122	6
511000	105	21170	87	13140	54	5110	21	112	5½
486666	100	20927	86	12897	53	4867	20	102	5
462333	95	20684	85	12654	52	4624	19	92	4½
438000	90	20440	84	12410	51	4380	18	82	4
413666	85	20197	83	12167	50	4137	17	71	3½
389333	80	19954	82	11924	49	3894	16	61	3
365000	75	19710	81	11680	48	3650	15	51	2½
340666	70	19467	80	11437	47	3407	14	41	2
316333	65	19224	79	11194	46	3164	13	31	1½
292000	60	18980	78	10950	45	2920	12	21	1
267666	55	18737	77	10707	44	2677	11	10	½
243333	50	18494	76	10464	43	2434	10	5	¼
219000	45	18250	75	10220	42	2190	9		
194666	40	18007	74	9977	41	1947	8		
170333	35	17764	73	9734	40	1704	7		
146000	30	17520	72	9490	39	1460	6		
121666	25	17277	71	9247	38	1217	5		
97333	20	17034	70	9004	37	974	4		
73000	15	16790	69	8760	36	730	3		
48666	10	16547	68	8517	35	487	2		
24333	5	16304	67	8274	34	244	1		

EXAMPLE.

£7 10s. per Cent, Interest on £25

For.... 12 days

300
244—0 1 0
56—0 0 2¼
£0 1 2¼

## £7 per Cent. per Annum.

SUBTRACTORS FOR POUNDS.	SUBTRACTORS FOR SHILLINGS.						SUBTRACTORS FOR PENCE.		
£	S.	S.	S.	S.	S.	P.	P.		
938571	180	25811	99	17208	60	8604	33	250	11½
886429	170	25550	98	16947	65	8343	32	239	11
834286	160	25290	97	16686	64	8083	31	228	10½
782142	150	25029	96	16425	63	7822	30	217	10
756071	145	24768	95	16165	62	7561	29	206	9½
730000	140	24508	94	15904	61	7300	28	195	9
703929	135	24247	93	15644	60	7040	27	185	8½
677858	130	23986	92	15383	59	6779	26	174	8
651786	125	23725	91	15122	58	6518	25	163	7½
625715	120	23465	90	14861	57	6258	24	152	7
599642	115	23204	89	14600	56	5997	23	141	6½
573571	110	22943	88	14340	55	5736	22	130	6
547500	105	22683	87	14079	54	5475	21	120	5½
521429	100	22422	86	13818	53	5215	20	109	5
495358	95	22161	85	13558	52	4954	19	98	4½
469286	90	21900	84	13297	51	4693	18	87	4
443215	85	21640	83	13036	50	4433	17	77	3½
417142	80	21379	82	12775	49	4172	16	65	3
391071	75	21118	81	12515	48	3911	15	55	2½
365000	70	20858	80	12254	47	3650	14	44	2
338929	65	20597	79	11993	46	3390	13	33	1½
312858	60	20336	78	11733	45	3129	12	22	1
286786	55	20075	77	11472	44	2868	11	11	½
260715	50	19815	76	11211	43	2608	10	6	¼
234642	45	19554	75	10950	42	2347	9		
208571	40	19293	74	10690	41	2086	8		
182500	35	19033	73	10429	40	1825	7		
156428	30	18772	72	10168	39	1565	6		
130357	25	18511	71	9908	38	1304	5		
104285	20	18250	70	9647	37	1043	4		
78214	15	17990	69	9386	36	783	3		
52142	10	17729	68	9125	35	522	2		
26071	5	17468	67	8865	34	261	1		

EXAMPLE.

£7 per Cent. Interest on £325  
For..... 20 days

6500			
6258	—	1	4 0
<hr/>			
242	—	0	0 11
<hr/>			
			£1 4 11

¼  
—  
¼



**£ 6 10s. per Cent. per Annum.**

SUBTRACTORS FOR POUNDS.		SUBTRACTORS FOR SHILLINGS.						SUBTRACT'RS FOR PENCE.	
	£	S.	S.	S.	S.	S.		P.	
1010769	180	27797	99	18531	66	9266	33	270	11½
954615	170	27516	98	18250	65	8985	32	258	11
898461	160	27235	97	17970	64	8704	31	246	10½
842307	150	26954	96	17689	63	8424	30	234	10
814230	145	26674	95	17408	62	8143	29	223	9½
786153	140	26393	94	17127	61	7862	28	211	9
758076	135	26112	93	16847	60	7581	27	199	8½
730000	130	25831	92	16566	59	7300	26	188	8
701923	125	25550	91	16285	58	7020	25	176	7½
673846	120	25270	90	16004	57	6739	24	164	7
645769	115	24989	89	15724	56	6458	23	153	6½
617692	110	24708	88	15443	55	6177	22	141	6
589615	105	24427	87	15162	54	5897	21	129	5½
561538	100	24147	86	14881	53	5616	20	117	5
533461	95	23866	85	14600	52	5335	19	106	4½
505384	90	23585	84	14320	51	5054	18	94	4
477307	85	23304	83	14039	50	4774	17	82	3½
449230	80	23024	82	13758	49	4493	16	71	3
421153	75	22743	81	13477	48	4212	15	59	2½
393076	70	22462	80	13197	47	3931	14	47	2
365000	65	22181	79	12916	46	3650	13	36	1½
336923	60	21900	78	12635	45	3370	12	24	1
308846	55	21620	77	12354	44	3089	11	12	½
280769	50	21339	76	12074	43	2808	10	6	¼
252692	45	21058	75	11793	42	2527	9		
224615	40	20777	74	11512	41	2247	8		
196538	35	20497	73	11231	40	1966	7		
168461	30	20216	72	10950	39	1685	6		
140384	25	19935	71	10670	38	1404	5		
112307	20	19654	70	10389	37	1124	4		
84230	15	19374	69	10108	36	843	3		
56153	10	19093	68	9827	35	562	2		
28076	5	18812	67	9547	34	281	1		

EXAMPLE.

£6 10s. per Cent. Interest on £650

For.... 20 days

13000
12916—2 6 0
—
84—0 0 3½
—
£2 6 3½

£6 per Cent. per Annum.

SUBTRACTORS FOR POUNDS.		SUBTRACTORS FOR SHILLINGS.						SUBTRACTORS FOR PENCE.	
	£	S.	S.	S.	S.	S.	P.	P.	
1095000	180	30113	99	20075	66	10038	33	292	11½
1034166	170	29809	98	19771	65	9734	32	279	11
973333	160	29505	97	19467	64	9430	31	267	10½
912500	150	29200	96	19163	63	9125	30	254	10
882083	145	28896	95	18859	62	8821	29	241	9½
851666	140	28592	94	18555	61	8517	28	229	9
821250	135	28288	93	18250	60	8213	27	216	8½
790833	130	27984	92	17946	59	7909	26	203	8
760416	125	27680	91	17642	58	7605	25	191	7½
730000	120	27375	90	17338	57	7300	24	178	7
699583	115	27071	89	17034	56	6996	23	165	6½
669166	110	26767	88	16730	55	6692	22	153	6
638750	105	26463	87	16425	54	6388	21	140	5½
608333	100	26159	86	16121	53	6084	20	127	5
577916	95	25855	85	15817	52	5780	19	115	4½
547500	90	25550	84	15513	51	5475	18	102	4
517083	85	25246	83	15209	50	5171	17	89	3½
486666	80	24942	82	14905	49	4867	16	77	3
456250	75	24638	81	14600	48	4563	15	64	2½
425833	70	24334	80	14296	47	4259	14	51	2
395416	65	24030	79	13992	46	3955	13	39	1½
365000	60	23725	78	13688	45	3650	12	26	1
334583	55	23421	77	13384	44	3346	11	13	½
304166	50	23117	76	13080	43	3042	10	7	¼
273750	45	22813	75	12775	42	2738	9		
243333	40	22509	74	12471	41	2434	8		
212916	35	22205	73	12167	40	2130	7		
182500	30	21900	72	11863	39	1825	6		
152083	25	21596	71	11559	38	1521	5		
121666	20	21292	70	11255	37	1217	4		
91250	15	20988	69	10950	36	913	3		
60833	10	20684	68	10646	35	609	2		
30416	5	20380	67	10342	34	305	1		

EXAMPLE.

£6 per Cent. Interest on £452  
For . . . . . 60 days

27120
27071—4 9 0
49—0 0 1¼
£1 9 1¼

**£5 10s. per Cent. per Annum.**

SUBTRACTORS FOR POUNDS.		SUBTRACTORS FOR SHILLINGS.				SUBTRACT'RS FOR PENCE.			
	£	S.	S.	S.	S.	P.	P.		
1194545	180	32850	99	21900	66	10950	33	318	11½
1128181	170	32519	98	21569	65	10619	32	305	11
1061818	160	32187	97	21237	64	10287	31	291	10½
995454	150	31855	96	20905	63	9955	30	277	10
962272	145	31523	95	20573	62	9623	29	263	9½
929090	140	31191	94	20241	61	9291	28	249	9
895909	135	30860	93	19910	60	8960	27	236	8½
862727	130	30528	92	19578	59	8628	26	222	8
829545	125	30196	91	19246	58	8296	25	208	7½
796363	120	29864	90	18914	57	7964	24	194	7
763181	115	29532	89	18582	56	7632	23	188	6½
730000	110	29200	88	18250	55	7300	22	166	6
696818	105	28869	87	17919	54	6969	21	153	5½
663636	100	28537	86	17587	53	6637	20	139	5
630454	95	28205	85	17255	52	6305	19	125	4½
597272	90	27873	84	16923	51	5973	18	111	4
564090	85	27541	83	16591	50	5641	17	97	3½
530909	80	27210	82	16259	49	5310	16	83	3
497727	75	26878	81	15928	48	4978	15	70	2½
464545	70	26546	80	15596	47	4646	14	56	2
431363	65	26214	79	15264	46	4314	13	42	1½
398181	60	25882	78	14932	45	3982	12	28	1
365000	55	25550	77	14600	44	3650	11	14	½
331818	50	25219	76	14269	43	3319	10	7	¼
298636	45	24887	75	13937	42	2987	9		
265454	40	24555	74	13605	41	2655	8		
232272	35	24223	73	13273	40	2323	7		
199090	30	23891	72	12941	39	1991	6		
165909	25	23560	71	12610	38	1660	5		
132727	20	23228	70	12278	37	1328	4		
99545	15	22896	69	11946	36	996	3		
66363	10	22564	68	11614	35	664	2		
33181	5	22232	67	11282	34	332	1		

EXAMPLE.

£5 10s. per Cent. Interest on £360

For.... 90 days

32400
32187—4 17 0
213—0 0 7½
£4 17 7½

£5 per Cent. per Annum.

SUBTRACTORS FOR POUNDS.		SUBTRACTORS FOR SHILLINGS.						SUBTRACTORS FOR PENCE.	
	£		S.		S.		S.		P.
1314000	180	36135	99	24090	66	12045	33	350	11½
1241000	170	35770	98	23725	65	11680	32	335	11
1168000	160	35405	97	23360	64	11315	31	320	10½
1095000	150	35040	96	22995	63	10950	30	305	10
1058500	145	34675	95	22630	62	10585	29	289	9½
1022000	140	34310	94	22265	61	10220	28	274	9
985500	135	33945	93	21900	60	9855	27	259	8½
949000	130	33580	92	21535	59	9490	26	244	8
912500	125	33215	91	21170	58	9125	25	229	7½
876000	120	32850	90	20805	57	8760	24	213	7
839500	115	32485	89	20440	56	8395	23	198	6½
803000	110	32120	88	20075	55	8030	22	183	6
766500	105	31755	87	19710	54	7665	21	167	5½
730000	100	31390	86	19345	53	7300	20	153	5
693500	95	31025	85	18980	52	6935	19	137	4½
657000	90	30660	84	18615	51	6570	18	122	4
620500	85	30295	83	18250	50	6205	17	107	3½
584000	80	29930	82	17885	49	5840	16	92	3
547500	75	29565	81	17520	48	5475	15	76	2½
511000	70	29200	80	17155	47	5110	14	61	2
474500	65	28835	79	16790	46	4745	13	46	1½
438000	60	28470	78	16425	45	4380	12	31	1
401500	55	28105	77	16060	44	4015	11	16	½
365000	50	27740	76	15695	43	3650	10	8	¼
328500	45	27375	75	15330	42	3285	9		
292000	40	27010	74	14965	41	2920	8		
255500	35	26645	73	14600	40	2555	7		
219000	30	26280	72	14235	39	2190	6		
182500	25	25915	71	13870	38	1825	5		
146000	20	25550	70	13505	37	1460	4		
109500	15	25185	69	13140	36	1095	3		
73000	10	24820	68	12775	35	730	2		
36500	5	24455	67	12410	34	365	1		

EXAMPLE.

£5 per Cent. Interest on £850

For.... 40 days

34000

33945—4 13 0

55—0 0 1½

£4 13 1½

£ 4 10s. per Cent. per Annum.

SUBTRACTORS FOR POUNDS.		SUBTRACTORS FOR SHILLINGS.						SUBTRACT'RS FOR PENCE.	
£		S.	S.	S.	S.	S.	P.		
1460000	180	40150	99	26767	66	13384	33	389	11½
1378888	170	39745	98	26362	65	12978	32	372	11
1297777	160	39339	97	25956	64	12573	31	355	10½
1216666	150	38934	96	25550	63	12167	30	338	10
1176111	145	38528	95	25145	62	11762	29	322	9½
1135555	140	38123	94	24739	61	11356	28	305	9
1095000	135	37717	93	24334	60	10950	27	288	8½
1054444	130	37312	92	23928	59	10545	26	271	8
1013888	125	36906	91	23523	58	10139	25	254	7½
973333	120	36500	90	23117	57	9734	24	237	7
932777	115	36095	89	22712	56	9328	23	220	6½
892222	110	35689	88	22306	55	8923	22	203	6
851666	105	35284	87	21900	54	8517	21	186	5½
811111	100	34878	86	21495	53	8112	20	169	5
770555	95	34473	85	21089	52	7706	19	153	4½
730000	90	34067	84	20684	51	7300	18	136	4
689444	85	33662	83	20278	50	6895	17	119	3½
648888	80	33256	82	19873	49	6489	16	102	3
608333	75	32850	81	19467	48	6084	15	85	2½
567777	70	32445	80	19062	47	5678	14	68	2
527222	65	32039	79	18656	46	5273	13	51	1½
486666	60	31634	78	18250	45	4867	12	34	1
446111	55	31228	77	17845	44	4462	11	17	½
405555	50	30823	76	17439	43	4056	10	9	¼
365000	45	30417	75	17034	42	3650	9		
324444	40	30012	74	16628	41	3245	8		
283888	35	29606	73	16223	40	2839	7		
243333	30	29200	72	15817	39	2434	6		
202777	25	28795	71	15412	38	2028	5		
162222	20	28389	70	15006	37	1623	4		
121666	15	27984	69	14600	36	1217	3		
81111	10	27578	68	14195	35	812	2		
40555	5	27173	67	13789	34	406	1		

EXAMPLE.

£4 10s. per Cent. Interest on £523

For.... 20 days

10460

10139—1 5 0

321—0 0 9½

£1 5 9½

um.

£ 4 per Cent. per Annum.

		SUBTRACT'RS FOR PENCE.		SUBTRACTORS FOR POUNDS.		SUBTRACTORS FOR SHILLINGS.						SUBTRACT'RS FOR PENCE.	
		S.	P.	£	S.	S.	S.	S.	S.	S.	P.		
4	33	389	11½	1642500	180	45169	99	30113	66	15057	33	438	11½
8	32	372	11	1551250	170	44713	98	29657	65	14600	32	419	11
3	31	355	10½	1460000	160	44257	97	29200	64	14144	31	400	10½
7	30	338	10	1368750	150	43800	96	28744	63	13688	30	381	10
2	29	322	9½	1323125	145	43344	95	28288	62	13232	29	362	9½
6	28	305	9	1277500	140	42888	94	27832	61	12775	28	343	9
0	27	288	8½	1231875	135	42432	93	27375	60	12319	27	324	8½
5	26	271	8	1186250	130	41975	92	26919	59	11863	26	305	8
9	25	254	7½	1140625	125	41519	91	26463	58	11407	25	286	7½
4	24	237	7	1095000	120	41063	90	26007	57	10950	24	267	7
8	23	220	6½	1049375	115	40607	89	25550	56	10494	23	248	6½
3	22	203	6	1003750	110	40150	88	25094	55	10038	22	229	6
7	21	186	5½	958125	105	39694	87	24638	54	9582	21	210	5½
2	20	169	5	912500	100	39238	86	24182	53	9125	20	191	5
6	19	153	4½	866875	95	38782	85	23725	52	8669	19	172	4½
0	18	136	4	821250	90	38325	84	23269	51	8213	18	153	4
5	17	119	3½	775625	85	37869	83	22813	50	7757	17	134	3½
9	16	102	3	730000	80	37413	82	22357	49	7300	16	115	3
4	15	85	2½	684375	75	36957	81	21900	48	6844	15	96	2½
8	14	68	2	638750	70	36500	80	21444	47	6388	14	77	2
3	13	51	1½	593125	65	36044	79	20988	46	5932	13	58	1½
7	12	34	1	547500	60	35588	78	20532	45	5475	12	39	1
2	11	17	½	501875	55	35132	77	20075	44	5019	11	20	½
6	10	9	¼	456250	50	34675	76	19619	43	4563	10	10	¼
0	9			410625	45	34219	75	19163	42	4107	9		
5	8			365000	40	33763	74	18707	41	3650	8		
9	7			319375	35	33307	73	18250	40	3194	7		
4	6			273750	30	32850	72	17794	39	2738	6		
8	5			228125	25	32394	71	17338	38	2282	5		
3	4			182500	20	31938	70	16882	37	1825	4		
7	3			136875	15	31482	69	16425	36	1369	3		
2	2			91250	10	31025	68	15969	35	913	2		
6	1			45625	5	30569	67	15513	34	457	1		

£523  
 20 days  
 10460  
 10139—1 5 0  
 321—0 0 9½  
 £1 5 9½

EXAMPLE.  
 £4 per Cent. Interest on £500  
 For.... 9 days  
 4500  
 4107—0 9 0  
 393—0 0 10½  
 £0 9 10½

**£ 3 10s. per Cent. per Annum.**

SUBTRACTORS FOR POUNDS.		SUBTRACTORS FOR SHILLINGS.						SUBTRACT'RS FOR PENCE.	
£	S.	S.	S.	S.	S.	S.	P.	P.	
1877142	180	51622	99	34415	66	17208	33	500	11½
1772857	170	51100	98	33893	65	16686	32	478	11
1668571	160	50579	97	33372	64	16165	31	457	10½
1564285	150	50058	96	32850	63	15643	30	435	10
1512142	145	49536	95	32329	62	15122	29	413	9½
1460000	140	49015	94	31808	61	14600	28	392	9
1407857	135	48493	93	31286	60	14079	27	370	8½
1355714	130	47972	92	30765	59	13558	26	348	8
1303571	125	47450	91	30243	58	13036	25	326	7½
1251428	120	46929	90	29722	57	12515	24	305	7
1199285	115	46408	89	29200	56	11993	23	283	6½
1147142	110	45886	88	28679	55	11472	22	261	6
1095000	105	45365	87	28158	54	10950	21	239	5½
1042857	100	44843	86	27636	53	10429	20	218	5
990714	95	44322	85	27115	52	9908	19	196	4½
938571	90	43800	84	26593	51	9386	18	174	4
886428	85	43279	83	26072	50	8865	17	153	3½
834285	80	42758	82	25550	49	8343	16	131	3
782142	75	42236	81	25029	48	7822	15	109	2½
730000	70	41715	80	24508	47	7300	14	87	2
677857	65	41193	79	23986	46	6779	13	66	1½
625714	60	40672	78	23465	45	6258	12	44	1
573571	55	40150	77	22943	44	5736	11	22	½
521428	50	39629	76	22422	43	5215	10	11	¼
469285	45	39108	75	21900	42	4693	9		
417142	40	38586	74	21379	41	4172	8		
365000	35	38065	73	20858	40	3650	7		
312857	30	37543	72	20336	39	3129	6		
260714	25	37022	71	19815	38	2608	5		
208571	20	36500	70	19293	37	2086	4		
156428	15	35979	69	18772	36	1565	3		
104285	10	35458	68	18250	35	1043	2		
52142	5	34936	67	17729	34	522	1		

EXAMPLE.

£3 10s. per Cent, Interest on £950  
For.... 27 days

6650
1900
-----
25650
25550—2 0 0
-----
100—0 0 2½
-----
£2 9 2½

## £ 3 per Cent. per Annum.

	SUBTRACTORS FOR POUNDS.	SUBTRACTORS FOR SHILLINGS.						SUBTRACTORS FOR PENCE.		
P.	£	S.	S.	S.	S.	S.	P.			
11½	2190000	180	60225	99	40150	66	20075	33	583	11½
11	2068333	170	59617	98	39542	65	19467	32	558	11
10½	1946666	160	59009	97	38934	64	18859	31	533	10½
10	1825000	150	58400	96	38325	63	18250	30	507	10
9½	1704166	145	57792	95	37717	62	17642	29	482	9½
9	1703333	140	57184	94	37109	61	17034	28	457	9
8½	1642500	135	56575	93	36500	60	16425	27	431	8½
8	1581666	130	55967	92	35892	59	15817	26	406	8
7½	1520833	125	55359	91	35284	58	15209	25	381	7½
7	1460000	120	54750	90	34675	57	14600	24	355	7
6½	1399166	115	54142	89	34067	56	13992	23	330	6½
6	1338333	110	53534	88	33459	55	13384	22	305	6
5½	1277500	105	52925	87	32850	54	12775	21	279	5½
5	1216666	100	52317	86	32242	53	12167	20	254	5
4½	1155833	95	51709	85	31634	52	11559	19	229	4½
4	1095000	90	51100	84	31025	51	10950	18	203	4
3½	1034166	85	50492	83	30417	50	10342	17	178	3½
3	973333	80	49884	82	29809	49	9734	16	153	3
2½	912500	75	49275	81	29200	48	9125	15	127	2½
2	851666	70	48667	80	28592	47	8517	14	102	2
1½	790833	65	48059	79	27984	46	7909	13	77	1½
1	730000	60	47450	78	27375	45	7300	12	51	1
½	669166	55	46842	77	26767	44	6692	11	26	½
	608333	50	46234	76	26159	43	6084	10	13	
	547500	45	45625	75	25550	42	5475	9		
	486666	40	45017	74	24942	41	4867	8		
	425833	35	44409	73	24334	40	4259	7		
	365000	30	43800	72	23725	39	3650	6		
	304166	25	43192	71	23117	38	3042	5		
	243333	20	42584	70	22509	37	2434	4		
	182500	15	41975	69	21900	36	1825	3		
	121666	10	41367	68	21292	35	1217	2		
	60833	5	40759	67	20684	34	609	1		

EXAMPLE.

£3 per Cent. Interest on £645

For.... 30 days

19350  
18859—1 11 0

491  
482—0 0 9½

£1 11 9½

CT'RS  
NCE.  
  
P.  
11½  
11  
10½  
10  
9½  
9  
8½  
8  
7½  
7  
6½  
6  
5½  
5  
4½  
4  
3½  
3  
2½  
2  
1½  
1  
½  
  
0  
2½  
2½



**£2 10s. per Cent. per Annum.**

SUBTRACTORS FOR POUNDS.		SUBTRACTORS FOR SHILLINGS.						SUBTRACT'RS FOR PENCE.	
	£		S.		S.		S.		P.
2628000	180	72270	99	48180	66	24000	33	700	11½
2482000	170	71540	98	47450	65	23360	32	670	11
2336000	160	70810	97	46720	64	22630	31	639	10½
2190000	150	70080	96	45990	63	21900	30	609	10
2117000	145	69350	95	45260	62	21170	29	578	9½
2044000	140	68620	94	44530	61	20440	28	548	9
1971000	135	67890	93	43800	60	19710	27	518	8½
1898000	130	67160	92	43070	59	18980	26	487	8
1825000	125	66430	91	42340	58	18250	25	457	7½
1752000	120	65700	90	41610	57	17520	24	426	7
1679000	115	64970	89	40880	56	16790	23	396	6½
1606000	110	64240	88	40150	55	16060	22	365	6
1533000	105	63510	87	39420	54	15330	21	335	5½
1460000	100	62780	86	38690	53	14600	20	305	5
1387000	95	62050	85	37960	52	13870	19	274	4½
1314000	90	61320	84	37230	51	13140	18	244	4
1241000	85	60590	83	36500	50	12410	17	214	3½
1168000	80	59860	82	35770	49	11680	16	183	3
1095000	75	59130	81	35040	48	10950	15	153	2½
1022000	70	58400	80	34310	47	10220	14	122	2
949000	65	57670	79	33580	46	9490	13	92	1½
876000	60	56940	78	32850	45	8760	12	61	1
803000	55	56210	77	32120	44	8030	11	31	½
730000	50	55480	76	31390	43	7300	10	18	¼
657000	45	54750	75	30660	42	6570	9		
584000	40	54020	74	29930	41	5840	8		
511000	35	53290	73	29200	40	5110	7		
438000	30	52560	72	28470	39	4380	6		
365000	25	51830	71	27740	38	3650	5		
292000	20	51100	70	27010	37	2920	4		
219000	15	50370	69	26280	36	2190	3		
146000	10	49640	68	25550	35	1460	2		
73000	5	48910	67	24820	34	730	1		

EXAMPLE.

£2 10s. per Cent. Interest on £6000

For.... 50 days

300000
292000—20 0 0
8000
7300—0 10 0
700—0 0 11½
£20 10 11½

**£2 per Cent. per Annum.**

CT'RS  
NCE.

SUBTRACTORS FOR POUNDS.		SUBTRACTORS FOR SHILLINGS.						SUBTRACT'RS FOR PENCE.	
	£		S.		S.		S.		P.
3285000	180	90338	99	60225	66	30113	33	875	11½
3102500	170	89425	98	59313	65	29200	32	837	11
2920000	160	88513	97	58400	64	28288	31	799	10½
2737500	150	87600	96	57488	63	27375	30	761	10
2646250	145	86688	95	56575	62	26463	29	723	9½
2555000	140	85775	94	55663	61	25550	28	685	9
2463750	135	84863	93	54750	60	24638	27	647	8½
2372500	130	83950	92	53838	59	23725	26	609	8
2281250	125	83038	91	52925	58	22813	25	571	7½
2190000	120	82125	90	52013	57	21900	24	533	7
2098750	115	81213	89	51100	56	20988	23	495	6½
2007500	110	80300	88	50188	55	20075	22	457	6
1916250	105	79388	87	49275	54	19163	21	419	5½
1825000	100	78475	86	48363	53	18250	20	381	5
1733750	95	77563	85	47450	52	17338	19	343	4½
1642500	90	76650	84	46538	51	16425	18	305	4
1551250	85	75738	83	45625	50	15513	17	267	3½
1460000	80	74825	82	44713	49	14600	16	229	3
1368750	75	73913	81	43800	48	13688	15	191	2½
1277500	70	73000	80	42888	47	12775	14	153	2
1186250	65	72088	79	41975	46	11863	13	115	1½
1095000	60	71175	78	41063	45	10950	12	77	1
1003750	55	70263	77	40150	44	10038	11	39	½
912500	50	69350	76	39238	43	9125	10	20	¼
821250	45	68438	75	38325	42	8213	9		
730000	40	67525	74	37413	41	7300	8		
638750	35	66613	73	36500	40	6388	7		
547500	30	65700	72	35588	39	5475	6		
456250	25	64788	71	34675	38	4563	5		
365000	20	63875	70	33763	37	3650	4		
273750	15	62963	69	32850	36	2738	3		
182500	10	62050	68	31938	35	1825	2		
91250	5	61138	67	31025	34	913	1		

EXAMPLE.

£2 per Cent. Interest on £866

For.... 50 days

43300

42888—

412—0 5 5¼

£2 7 5¼

0

0

11½

11½

**£1 10s. per Cent. per Annum.**

SUBTRACTORS FOR POUNDS.		SUBTRACTORS FOR SHILLINGS.						SUBTRACTORS FOR PENCE.	
	£		S.		S.		S.		P.
4380000	180	120450	99	80300	66	40150	33	1167	11½
4136666	170	119234	98	79984	65	38934	32	1116	11
3893333	160	118017	97	77867	64	37717	31	1065	10½
3650000	150	116800	96	76650	63	36500	30	1014	10
3528333	145	115584	95	75434	62	35284	29	964	9½
3406666	140	114367	94	74217	61	34067	28	913	9
3285000	135	113150	93	73000	60	32850	27	862	8½
3163333	130	111934	92	71784	59	31634	26	811	8
3041666	125	110717	91	70567	58	30417	25	761	7½
2920000	120	109500	90	69350	57	29200	24	710	7
2798333	115	108284	89	68134	56	27984	23	660	6½
2676666	110	107067	88	66917	55	26767	22	609	6
2555000	105	105850	87	65700	54	25550	21	558	5½
2433333	100	104634	86	64484	53	24334	20	507	5
2311666	95	103417	85	63267	52	23117	19	457	4½
2190000	90	102200	84	62050	51	21900	18	406	4
2068333	85	100984	83	60834	50	20684	17	355	3½
1946666	80	99767	82	59617	49	19467	16	305	3
1825000	75	98550	81	58400	48	18250	15	254	2½
1703333	70	97334	80	57184	47	17034	14	203	2
1581666	65	96117	79	55967	46	15817	13	152	1½
1460000	60	94900	78	54750	45	14600	12	102	1
1338333	55	93684	77	53534	44	13384	11	51	½
1216666	50	92467	76	52317	43	12167	10	26	¼
1095000	45	91250	75	51100	42	10950	9		
973333	40	90034	74	49884	41	9734	8		
851666	35	88817	73	48667	40	8517	7		
730000	30	87600	72	47450	39	7300	6		
608333	25	86384	71	46234	38	6084	5		
486666	20	85167	70	45017	37	4867	4		
365000	15	83950	69	43800	36	3650	3		
243333	10	82734	68	42584	35	2434	2		
121666	5	81517	67	41367	34	1217	1		

EXAMPLE.

£1 10s. per Cent. Interest on £520

For . . . . . 45 days

23400

23117—0 19 0

283—0 0 2½

£0 19 2½

## £1 per Cent. per Annum.

SUBTRACTORS FOR POUNDS.		SUBTRACTORS FOR SHILLINGS.						SUBTRACTORS FOR PENCE.		
P.	£	S.	S.	S.	S.	S.	P.	P.		
11½	6570000	180	180075	99	120450	66	60225	33	1749	11½
11	6205000	170	178850	98	118625	65	58400	32	1673	11
10½	5840000	160	177025	97	116800	64	56575	31	1597	10½
10	5475000	150	175200	96	114975	63	54750	30	1521	10
9½	5292500	145	173375	95	113150	62	52925	29	1445	9½
9	5110000	140	171550	94	111325	61	51100	28	1369	9
8½	4927500	135	169725	93	109500	60	49275	27	1293	8½
8	4745000	130	167900	92	107675	59	47450	26	1217	8
7½	4562500	125	166075	91	105850	58	45625	25	1141	7½
7	4380000	120	164250	90	104025	57	43800	24	1065	7
6½	4197500	115	162425	89	102200	56	41975	23	989	6½
6	4015000	110	160600	88	100375	55	40150	22	913	6
5½	3832500	105	158775	87	98550	54	38325	21	837	5½
5	3650000	100	156950	86	96725	53	36500	20	761	5
4½	3467500	95	155125	85	94900	52	34675	19	685	4½
4	3285000	90	153300	84	93075	51	32850	18	609	4
3½	3102500	85	151475	83	91250	50	31025	17	433	3½
3	2920000	80	149650	82	89425	49	29200	16	457	3
2½	2737500	75	147825	81	87600	48	27375	15	380	2½
2	2555000	70	146000	80	85775	47	25550	14	305	2
1½	2372500	65	144175	79	83950	46	23725	13	229	1½
1	2190000	60	142350	78	82125	45	21900	12	153	1
¾	2007500	55	140525	77	80300	44	20075	11	77	¾
½	1825000	50	138700	76	78475	43	18250	10	39	½
	1642500	45	136875	75	76650	42	16425	9		
	1460000	40	135050	74	74825	41	14600	8		
	1277500	35	133225	73	73000	40	12775	7		
	1095000	30	131400	72	71175	39	10950	6		
	912500	25	129575	71	69350	38	9125	5		
	730000	20	127750	70	67525	37	7300	4		
	547500	15	125925	69	65700	36	5475	3		
	365000	10	124100	68	63875	35	3650	2		
	182500	5	122275	67	62050	34	1825	1		

### EXAMPLE.

£1 per Cent. Interest on £658

For.... 40 days

26320	
25550	
-----	0 14 0
770	
761-----	0 0 5
-----	£0 14 5

## 10s. per Cent. per Annum.

SUBTRACTORS FOR POUNDS.		SUBTRACTORS FOR SHILLINGS.						SUBTRACTORS FOR PENCE.	
			S.		S.		S.		P.
13140000	180	361350	99	240900	66	120450	33	3498	11½
12410000	170	357700	98	237250	65	116800	32	3346	11
11680000	160	354050	97	233600	64	113150	31	3194	10½
10950000	150	350400	96	229950	63	109500	30	3042	10
10585000	145	346750	95	226300	62	105850	29	2890	9½
10220000	140	343100	94	222650	61	102200	28	2738	9
9855000	135	339450	93	219000	60	98550	27	2586	8½
9490000	130	335800	92	215350	59	94900	26	2434	8
9125000	125	332150	91	211700	58	91250	25	2282	7½
8760000	120	328500	90	208050	57	87600	24	2130	7
8395000	115	324850	89	204400	56	83950	23	1978	6½
8030000	110	321200	88	200750	55	80300	22	1825	6
7665000	105	317550	87	197100	54	76650	21	1673	5½
7300000	100	313900	86	193450	53	73000	20	1521	5
6935000	95	310250	85	189800	52	69350	19	1369	4½
6570000	90	306600	84	186150	51	65700	18	1217	4
6205000	85	302950	83	182500	50	62050	17	1065	3½
5840000	80	299300	82	178850	49	58400	16	913	3
5475000	75	295650	81	175200	48	54750	15	761	2½
5110000	70	292000	80	171550	47	51100	14	609	2
4745000	65	288350	79	167900	46	47450	13	457	1½
4380000	60	284700	78	164250	45	43800	12	305	1
4015000	55	281050	77	160600	44	40150	11	153	½
3650000	50	277400	76	156950	43	36500	10	77	¼
3285000	45	273750	75	153300	42	32850	9		
2920000	40	270100	74	149650	41	29200	8		
2555000	35	266450	73	146000	40	25550	7		
2190000	30	262800	72	142350	39	21900	6		
1825000	25	259150	71	138700	38	18250	5		
1460000	20	255500	70	135050	37	14600	4		
1095000	15	251850	69	131400	36	10950	3		
730000	10	248200	68	127750	35	7300	2		
365000	5	244550	67	124100	34	3650	1		

EXAMPLE.—10s. per Cent, Interest on £54 11s.  
For.... 60 days

3273 0  
3194—77—3271—0—10½

*✎* Shillings and pence may be brought into the Interest amount if multiplied by the number of days and treated as money.

*✎* When the last remainder will admit of it, the figures equivalent to the Farthing may be added to the pence subtractor.

**SUBTRACTORS  
FOR PENCE.**

	<i>P.</i>
3498	11½
3346	11
3194	10½
3042	10
2890	9½
2738	9
2586	8½
2434	8
2282	7½
2130	7
1978	6½
1825	6
1673	5½
1521	5
1369	4½
1217	4
1065	3½
913	3
761	2½
609	2
457	1½
305	1
153	½
77	¼

ays

-10½  
Interest amount  
oney.  
figures equiva-  
actor.

