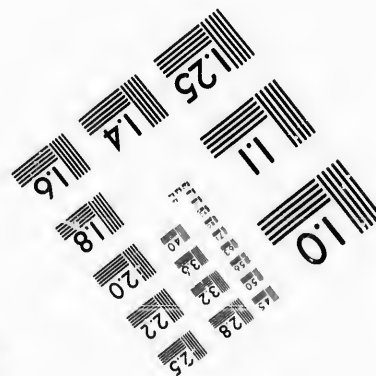
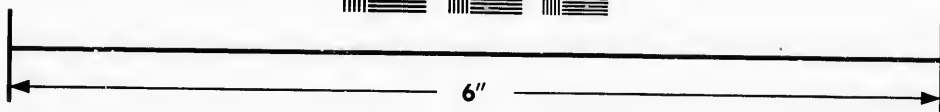
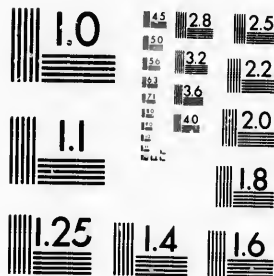
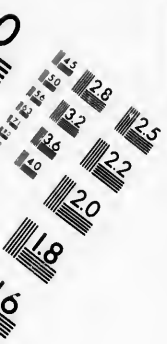

**IMAGE EVALUATION
TEST TARGET (MT-3)**



**Photographic
Sciences
Corporation**

23 WEST MAIN STREET
WEBSTER, N.Y. 14580
(716) 872-4503



**CIHM/ICMH
Microfiche
Series.**

**CIHM/ICMH
Collection de
microfiches.**



Canadian Institute for Historical Microreproductions / Institut canadien de microreproductions historiques



© 1986

Technical and Bibliographic Notes/Notes techniques et bibliographiques

The Institute has attempted to obtain the best original copy available for filming. Features of this copy which may be bibliographically unique, which may alter any of the images in the reproduction, or which may significantly change the usual method of filming, are checked below.

L'Institut a microfilmé le meilleur exemplaire qu'il lui a été possible de se procurer. Les détails de cet exemplaire qui sont peut-être uniques du point de vue bibliographique, qui peuvent modifier une image reproduite, ou qui peuvent exiger une modification dans la méthode normale de filmage sont indiqués ci-dessous.

- | | |
|--|--|
| <input type="checkbox"/> Coloured covers/
Couverture de couleur | <input checked="" type="checkbox"/> Coloured pages/
Pages de couleur |
| <input type="checkbox"/> Covers damaged/
Couverture endommagée | <input checked="" type="checkbox"/> Pages damaged/
Pages endommagées |
| <input type="checkbox"/> Covers restored and/or laminated/
Couverture restaurée et/ou pelliculée | <input type="checkbox"/> Pages restored and/or laminated/
Pages restaurées et/ou pelliculées |
| <input type="checkbox"/> Cover title missing/
Le titre de couverture manque | <input checked="" type="checkbox"/> Pages discoloured, stained or foxed/
Pages décolorées, tachetées ou piquées |
| <input type="checkbox"/> Coloured maps/
Cartes géographiques en couleur | <input type="checkbox"/> Pages detached/
Pages détachées |
| <input type="checkbox"/> Coloured ink (i.e. other than blue or black)/
Encre de couleur (i.e. autre que bleue ou noire) | <input checked="" type="checkbox"/> Showthrough/
Transparence |
| <input type="checkbox"/> Coloured plates and/or illustrations/
Planches et/ou illustrations en couleur | <input type="checkbox"/> Quality of print varies/
Qualité inégale de l'impression |
| <input type="checkbox"/> Bound with other material/
Relié avec d'autres documents | <input type="checkbox"/> Includes supplementary material/
Comprend du matériel supplémentaire |
| <input type="checkbox"/> Tight binding may cause shadows or distortion
along interior margin/
La reliure serrée peut causer de l'ombre ou de la
distorsion le long de la marge intérieure | <input type="checkbox"/> Only edition available/
Seule édition disponible |
| <input type="checkbox"/> Blank leaves added during restoration may
appear within the text. Whenever possible, these
have been omitted from filming/
Il se peut que certaines pages blanches ajoutées
lors d'une restauration apparaissent dans le texte,
mais, lorsque cela était possible, ces pages n'ont
pas été filmées. | <input type="checkbox"/> Pages wholly or partially obscured by errata
slips, tissues, etc., have been refilmed to
ensure the best possible image/
Les pages totalement ou partiellement
obscurcies par un feuillet d'errata, une pelure,
etc., ont été filmées à nouveau de façon à
obtenir la meilleure image possible. |
| <input checked="" type="checkbox"/> Additional comments: / [Printed ephemera] 1 sheet (verso blank)
Commentaires supplémentaires: | |

This item is filmed at the reduction ratio checked below/
Ce document est filmé au taux de réduction indiqué ci-dessous.

10X	14X	18X	22X	26X	30X
<input type="checkbox"/>	<input type="checkbox"/>	<input type="checkbox"/>	<input type="checkbox"/>	<input checked="" type="checkbox"/>	<input type="checkbox"/>
12X	16X	20X	24X	28X	32X

The copy filmed here has been reproduced thanks to the generosity of:

D. B. Weldon Library
University of Western Ontario
(Regional History Room)

The images appearing here are the best quality possible considering the condition and legibility of the original copy and in keeping with the filming contract specifications.

Original copies in printed paper covers are filmed beginning with the front cover and ending on the last page with a printed or illustrated impression, or the back cover when appropriate. All other original copies are filmed beginning on the first page with a printed or illustrated impression, and ending on the last page with a printed or illustrated impression.

The last recorded frame on each microfiche shall contain the symbol \rightarrow (meaning "CONTINUED"), or the symbol ∇ (meaning "END"), whichever applies.

Maps, plates, charts, etc., may be filmed at different reduction ratios. Those too large to be entirely included in one exposure are filmed beginning in the upper left hand corner, left to right and top to bottom, as many frames as required. The following diagrams illustrate the method:

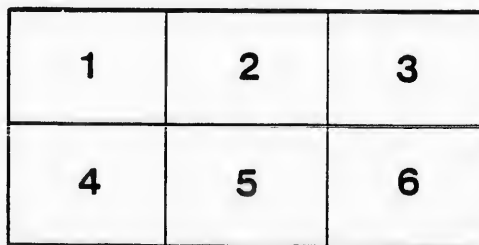
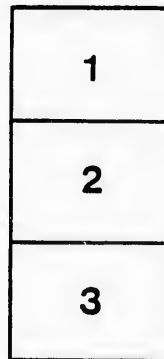

L'exemplaire filmé fut reproduit grâce à la générosité de:

D. B. Weldon Library
University of Western Ontario
(Regional History Room)

Les images suivantes ont été reproduites avec le plus grand soin, compte tenu de la condition et de la netteté de l'exemplaire filmé, et en conformité avec les conditions du contrat de filmage.

Les exemplaires originaux dont la couverture en papier est imprimée sont filmés en commençant par le premier plat et en terminant soit par la dernière page qui comporte une empreinte d'impression ou d'illustration, soit par le second plat, selon le cas. Tous les autres exemplaires originaux sont filmés en commençant par la première page qui comporte une empreinte d'impression ou d'illustration et en terminant par la dernière page qui comporte une telle empreinte.

Un des symboles suivants apparaîtra sur la dernière image de chaque microfiche, selon le cas: le symbole \rightarrow signifie "A SUIVRE", le symbole ∇ signifie "FIN".

Les cartes, planches, tableaux, etc., peuvent être filmés à des taux de réduction différents. Lorsque le document est trop grand pour être reproduit en un seul cliché, il est filmé à partir de l'angle supérieur gauche, de gauche à droite, et de haut en bas, en prenant le nombre d'images nécessaire. Les diagrammes suivants illustrent la méthode.

errata
to

pelure,
n à



32X

The Grand Secretary's Acknowledgment of Annual Returns.

I hereby acknowledge the receipt of the Annual Return of Loyal Orange Lodge, No. 622, for the year ending December, 1861.

I also beg leave to call attention to several errors in the Annual Returns I have thus far received. None of these errors may have occurred in your Return, but if not, they have in the Return of some other Lodge, I therefore mention them to every Lodge, so that the one affected by them may reform the error.

1. In reply to one of the questions; one Lodge, (I am happy to say but one,) stated that the answer was their "own business." This is not only an impertinent, but also a mistaken view. Every Lodge is responsible to the Grand Lodge for all its conduct, and the Grand Lodge has the right of exercising a paternal influence and control over all Lodges in the Order.

2. Several of the Lodges have not filled up the Returns as fully as they might and ought to have done.

3. One of the Lodges filled the column under the heading of "Church, to which the member belongs," with the word "Protestant," as if the Executive was so ignorant as to fancy that an Orangeman could be a Romanist. This column should be filled with the Name of the Denomination to which each member belongs.

4. Several of the columns are not filled at all.

5. In some instances the columns calling for the amounts received and paid by the Lodge are filled with the words "all regular dues," this is an improper answer, the specific amount is required.

6. The age of each member, not the average age in the Lodge is required.

7. I regret to find to several questions the answer "cannot tell." This shows the books have not been properly kept. To aid in this respect I have got up a regular set of Lodge Books, properly ruled and headed, these will be of great service in aiding the Secretary and Master of each Primary Lodge in the discharge of their duty. One is for the Secretary to record the Minutes of each meeting, one for the Treasurer to keep the accounts, a third is the Roll-book to contain the names of the members, and the fourth is the Degree Book. The price of the set is only _____, and they will likely last for _____ years. Applications accompanied by the money is to be made to me at Toronto, post paid.

8. In a few cases the Returns have been sent to the Secretary of the M. W. G. Lodge instead of to the undersigned.

9. In sending the Return it should be left open at both ends, to show that it is printed matter, no seal or wafer should be attached, and on the back should be written "open circular," in which case the Post Master can only charge two cents on each return. Several have been so sent, while in other places Post Masters have charged the enormous price of 28 cents on a return.

10. In three instances the certificate just above the name of the Master and Secretary is not filled up.

11. In some instances Districts have been numbered, this is an error. Primary Lodges alone are numbered, Districts are named, and should in all cases bear the name of the Township in which they are sitting, as the Executive designs that each Parliamentary Constituency should constitute a County Lodge, and each Municipal Constituency a District Lodge, each one having its own name.

12. Nearly all of the Returns have been late in reaching me, this must not be the case in future. They should be made out in open Lodge at the December meeting, and forwarded to me the next morning after the December election of Officers, signed by the retiring Master and Secretary.

13. In every case the Lodge Seal should be attached to the return, immediately opposite the names of the Master and Secretary. If Lodges have not Seals, by sending the price, \$5, and the Number of the Lodge, I will get one here and forward it at once to the Lodge, free of postage.

14. The receipt for the dues is to come from the Grand Treasurer.

15. The following Lodges have made such full and perfect returns, that I consider them deserving of special mention. Namely: numbers 9, 23, 101, 129, 148, 156, 231, 466, 516, 521, 552, 551, 591, 690, 696, 746, 753, 759, 830, 867, 901, 992, 1031, 1035, 1056, other Lodges have also made very creditable returns, but to the above belongs the meed of praise.

N. C. GOWAN,
Secretary.

