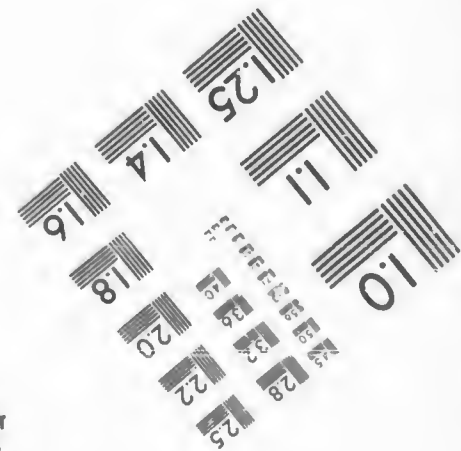
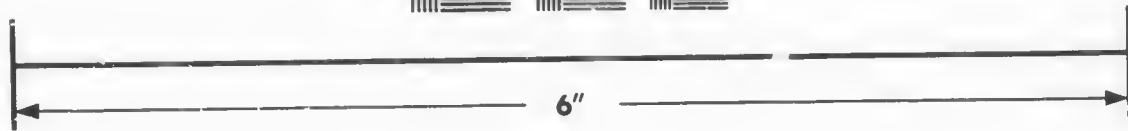
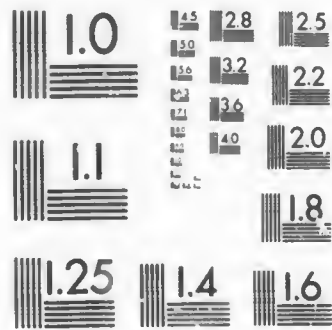

IMAGE EVALUATION
TEST TARGET (MT-3)



Photographic
Sciences
Corporation

23 WEST MAIN STREET
WEBSTER, N.Y. 14580
(716) 872-4503

8 25
22

**CIHM/ICMH
Microfiche
Series.**

**CIHM/ICMH
Collection de
microfiches.**

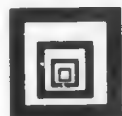

Canadian Institute for Historical Microreproductions / Institut canadien de microreproductions historiques

01

© 1987

Technical end Bibliographic Notes/Notes techniques et bibliographiques

The Institute has attempted to obtain the best original copy available for filming. Features of this copy which may be bibliographically unique, which may alter any of the images in the reproduction, or which may significantly change the usual method of filming, are checked below.

L'Institut a microfilmé le meilleur exemplaire qu'il lui a été possible de se procurer. Les détails de cet exemplaire qui sont peut-être uniques du point de vue bibliographique, qui peuvent modifier une image reproduite, ou qui peuvent exiger une modification dans la méthode normale de filmage sont indiqués ci-dessous.

- Coloured covers/
Couverture de couleur
- Covers damaged/
Couverture endommagée
- Covers restored and/or laminated/
Couverture restaurée et/ou pelliculée
- Cover title missing/
Le titre de couverture manquant
- Coloured maps/
Cartes géographiques en couleur
- Coloured ink (i.e. other than blue or black)/
Encre de couleur (i.e. autre que bleue ou noire)
- Coloured plates and/or illustrations/
Planches et/ou illustrations en couleur
- Bound with other material/
Relié avec d'autres documents
- Tight binding may cause shadows or distortion along interior margin/
La reliure serrée peut causer de l'ombre ou de la distorsion le long de la marge intérieure
- Blank leaves added during restoration may appear within the text. Whenever possible, these have been omitted from filming/
Il se peut que certaines pages blanches ajoutées lors d'une restauration apparaissent dans le texte, mais, lorsque cela était possible, ces pages n'ont pas été filmées.
- Additional comments:/
Commentaires supplémentaires:

- Coloured pages/
Pages de couleur
- Pages damaged/
Pages endommagées
- Pages restored and/or laminated/
Pages restaurées et/ou pelliculées
- Pages discoloured, stained or foxed/
Pages décolorées, tachetées ou piquées
- Pages detached/
Pages détachées
- Showthrough/
Transparence
- Quality of print varies/
Qualité inégale de l'impression
- Includes supplementary material/
Comprend du matériel supplémentaire
- Only edition available/
Seule édition disponible
- Pages wholly or partially obscured by errete slips, tissues, etc., have been refilmed to ensure the best possible image/
Les pages totalement ou partiellement obscurcies par un feuillet d'errete, une pelure, etc., ont été filmées à nouveau de façon à obtenir la meilleure image possible.

This item is filmed at the reduction ratio checked below/
Ce document est filmé au taux de réduction indiqué ci-dessous.

	14X	18X	22X	26X	30X
12X	16X	20X	24X	28X	32X

(A checkmark is present in the 20X box.)

The copy filmed here has been reproduced thanks to the generosity of:

D. B. Weldon Library
University of Western Ontario
(Regional History Room)

The images appearing here are the best quality possible considering the condition and legibility of the original copy and in keeping with the filming contract specifications.

Original copies in printed paper covers are filmed beginning with the front cover and ending on the last page with a printed or illustrated impression, or the back cover when appropriate. All other original copies are filmed beginning on the first page with a printed or illustrated impression, and ending on the last page with a printed or illustrated impression.

The last recorded frame on each microfiche shall contain the symbol \rightarrow (meaning "CONTINUED"), or the symbol ∇ (meaning "END"), whichever applies.

Maps, plates, charts, etc., may be filmed at different reduction ratios. Those too large to be entirely included in one exposure are filmed beginning in the upper left hand corner, left to right and top to bottom, as many frames as required. The following diagrams illustrate the method:

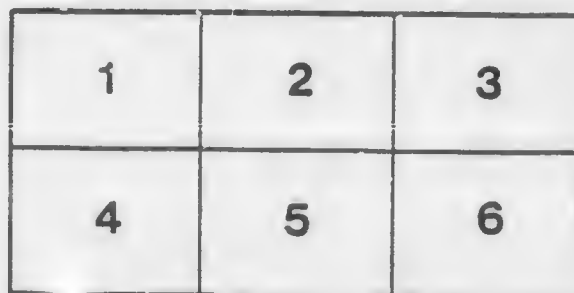
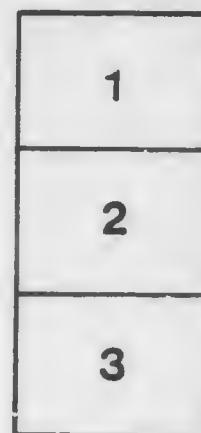
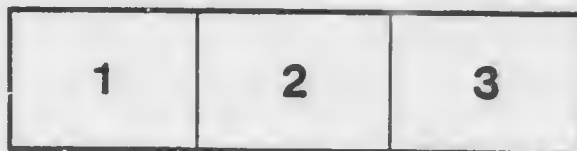

L'exemplaire filmé fut reproduit grâce à la générosité de:

D. B. Weldon Library
University of Western Ontario
(Regional History Room)

Les images suivantes ont été reproduites avec le plus grand soin, compte tenu de la condition et de la netteté de l'exemplaire filmé, et en conformité avec les conditions du contrat de filmage.

Les exemplaires originaux dont la couverture en papier est imprimée sont filmés en commençant par le premier plat et en terminant soit par la dernière page qui comporte une empreinte d'impression ou d'illustration, soit par le second plat, selon le cas. Tous les autres exemplaires originaux sont filmés en commençant par la première page qui comporte une empreinte d'impression ou d'illustration et en terminant par la dernière page qui comporte une telle empreinte.

Un des symboles suivants apparaîtra sur la dernière image de chaque microfiche, selon le cas: le symbole \rightarrow signifie "A SUIVRE", le symbole ∇ signifie "FIN".

Les cartes, planches, tableaux, etc., peuvent être filmés à des taux de réduction différents. Lorsque le document est trop grand pour être reproduit en un seul cliché, il est filmé à partir de l'angle supérieur gauche, de gauche à droite, et de haut en bas, en prenant le nombre d'images nécessaire. Les diagrammes suivants illustrent la méthode.

VOTERS LIST

OF THE TOWNSHIP OF

EAST - WILLIAMS

FOR 1881,

W.E.

SCHEDULE OF POST OFFICES.

1—Falkirk	2—Ailsa Craig	3—Parkhill	4—Bowood
5—Nairn	6—Fernhill	7—Springbank	8—Strathroy
9—Bornish	10—Duncrieff	11—Sable	12—Birr.
13—Greystead	14—Komoka	15—London	16—Camlachie
	17—McGillivray.		

The Sheriff shall, immediately upon receipt of his copies, cause one of them to be posted up in a conspicuous place in the Court House. The Clerk of the Peace, upon receipt of his copies, shall cause one of them to be posted in a conspicuous place in his office. Every Public or Separate School Head Master, or Mistress, shall, in like manner, post up one of his, or her, copies on the door of the School House; and every Postmaster shall post up one of his copies in his Post Office.—39 Vic., Chap. 11. Sec. 2.

Printed at the Gazette Printing House, Parkhill, Ont.

Polling Sub-Division No.

Comprising the whole of the 1st, 2nd, 3rd, 4th, 5th and 6th concessions east of lot No. 10; the whole of the 17th, 18th, 19th and 20th concessions of lot No. 15, and the villages of Carlisle and Nairn.

PART 1

Persons entitled to vote at both Municipal elections and elections to the Legislative Assembly.

Number on Assessment Roll	NAME.	Concession	Lot	Owner, Tenant Occupant or Farmer's son.	
J 76	Barnes, William	2	24	Tenant	1
J110	Brown, Robert	3	e 1/2 14	Owner	4
157	Bissett, Donald	5	B.F. 11	Owner	5
158	Bissett, Evan	5	B.F. 11	Farmer's son	5
159	Bissett, John	5	B.F. 11	Farmer's son	5
431	Bell, William	19	pt 25	Owner	2
550	Bell, James	(Carlisle, n King)	6, 7, 8, 9	Owner	1
560	Bethune, Donald	(Nairn n Queen)	2, 3	Tenant	5
566	Bell, Arch'd	(Nairn s Queen)	3, 4	Owner	5
564	Barr, Duncan	(Nairn n Alma)	5	Tenant	5
J 52	Campbell, Trafford	2	6, 11, pt 12	see sub-div. No. 3	6
60	Campbell, Arch'd	2	pt 12	Tenant	6
61	Campbell, Duncan	2	w 1/2 12	Owner	6
156	Clark, John	5	11, pt 7	see sub-div. No. 3	5
J459	Campbell, William	20	16	Owner	2
J468	Cameron, Daniel S.	20	27	Owner	2
86	Calhoun, Gilbert—Carlisle, n Waterloo		10	Owner	1
J559	Carmichael, Allan—Nairn (s King 17, 18)		1, 2, 3 pt 23)	Tenant	5
J 18	Daniel, Elias	1	12	Tenant	6
19	Daniel, Thomas	1	12	Owner	6
J 67	Dewar, Neil	2	21, pt 22	Owner	4
J114	Dewar, John M.	3	24, 25	Tenant	1
J 21	Evans, John	1	pt 14	Tenant	6
136	Fraser, Dugald	4	17	Tenant	5
137	Fraser, Hugh	4	17	Owner	5
165	Fraser, Angus	5	w 1/2 14	Owner	5
J170	Fraser, David	5	pt 16	Owner	5
J185	Fortune, George	6	15	Owner	5
J186	Fraser, Alex. R.	6	B.F. 15, 16	Tenant	5
187	Fraser, Donald	6	B.F. 16	Owner	5
473	Fisher, John	20	29, 30	Owner	2
526	Garden, William—Carlisle, s King		3	Owner	1
J 23	Gillies, Duncan	1	16	Owner	4
J 62	Gillies, Donald A.	2	13	Owner	4

Number on Assessment Roll	NAME.	Concession or Street	Lot	Owner, Tenant Occupant or Farmer's Son.	P.O. Address
J 75	Good, James	2	23	Owner	2
J372	Gordon, Peter	17	24	Owner	5
J373	Gillies, Neil	17	25	Owner	5
462	Godkin, B.	20	18	Owner	2
463	Godkin, J.	20	18	Owner	2
470	Gunn, John, M. D.	20	w ½ 28	Tenant	2
471	Gunn, Alexander	20	e ½ 28	Tenant	2
J 25	Harrison, Charles	1	18, 19	Tenant	4
37	Harrison, John	1	25	Owner	1
J 34	Harrison, Frederick	1	24, 26	Tenant	2
J 40	Hughes, Daniel	1	27	Owner	1
J393	Henderson, William	18	16	Tenant	2
394	Henderson, Alexander	18	16	Owner	2
J420	Henderson, John	19	16	Owner	2
535	Haskett, Joseph W.—Carlisle, n King		10, 11, 12	Owner	1
548	Humble, Geo. W.—Carlisle, n King		2	Owner	1
87	Jones, David	2	30, 31	Owner	2
525	Kelly, John—Carlisle,	s King	1	Owner	1
J161	Lendrum, William	5	B.F. 13	Tenant	5
478	Leitch, John	20	35	Owner	1
J 10	McIntyre, Duncan	1	14, e ½ 6	see sub-div.No. 3	4
22	McFarlane, Duncan	1	15	Owner	4
24	McLachlan, Hugh	1	17	Owner	4
26	Mihell, G. A.	1	18, 19	Owner	2
J 29	Marshall, John	1	20	Owner	1
J 30	Marshall, Arthur S.	1	pt 21	Owner	1
31	McDougall, Allan	1	pt 21	Owner	1
J 63	McKenzie, James	3	15	Owner	4
J 66	McIntyre, Malcolm, H.	2	15	Owner	4
J 69	McIntyre, Dugald C.	(2 3 3	(18 17 16	Owner	4
70	McFarlane, John	(2 3	(17 16	Owner	4
72	McLean, James	2	19	Owner	16
105	McCallum, William	3	s ½ 11	Tenant	4
106	McCallum, Hugh	3	11	Owner	4
J109	McFarlane, Duncan	3	w ½ 14	Owner	4
J111	McIntyre, Donald	3	15	Owner	4
J132	McTaggart, Neil	4	11	Owner	5
J133	McLeod, John	4	pt 12	Tenant	5
J134	McKenzie, Donald C.	4	14	Owner	5
J130	McKenzie, William	(4 5	B. F. 12)	see sub-div.No.3	5
162	McIntosh, Alexander	5	B.F. 13	Owner	5
166	McDonald, Donald	5	e ½ 14	Owner	5
183	McPherson, Rev. I.	6	13	Owner	5

Number on Assessment Roll.	NAME.	Concession or Street.	Lot	Owner, Tenant Occupant or Farmer's Son	P.O. Address
J365	McArthur, Duncan	17	19, 20	Owner	2
J366	McArthur, John	17	19, 20	Owner	2
J367	McEwen, Daniel A.	18	20, 21	Tenant	2
368	McEwen, Duncan	18	20, 21	Owner	5
369	Marsh, Hammond	17	pt 21	Tenant	5
J395	Menzies, William	18	17	Owner	2
J399	McNaughton, John	18	24	Owner	2
J400	McNaughton, Donald	18	25	Owner	2
J402	McKellar, Peter	18	28	Tenant	2
403	McKellar, Arch'd	18	28	Owner	2
J422	McEwen, John S.	19	pt 19, 20 & 21	Owner	2
J423	McEwen, Dugald P.	19	pt 19 & 20	Owner	2
425	McEwen, Duncan A.	19	20 & 21	Farmer's son	2
426	McNaughton, John	19	pt 21 & 22	Owner	2
427	McNaughton, Donald	19	pt 21 & 22	Farmer's son	2
428	McNaughton, James	19	pt 21 & 22	Farmer's son	2
429	McNaughton, John	19	pt 21 & 22	Farmer's son	2
J430	McArthur, James	19	23, 24, 25	Owner	2
J432	McIntyre, Malcolm	19	25	Owner	2
J434	McKellar, Donald	19	s 1/2 26	Owner	2
435	McIntyre, Peter	19	27	Owner	2
J436	McCallum, Arch'd	19	28	Tenant	2
437	McCallum, Duncan	19	28	Owner	2
J438	McIntosh, John	19	29	Owner	2
460	McIntyre, Neil	20	17	Owner	2
J465	McNaughton, John	20	20	Owner	2
J466	McNaughton, Duncan	20	21	Owner	2
467	McNaughton, Donald D.	20	pt 22	Owner	2
J469	McNaughton, Donald	20	w 1/2 28	Owner	2
J472	McNaughton, Duncan	20	e 1/2 28	Owner	2
J477	McFarlane, James	20	34	Owner	1
528	McDonald, Donald—Carlisle, s King		8, 9	Owner	1
554	Morton, Robert—Carlisle, n Waterloo		7, 8, 9	Owner	1
27	Owen, Jenkin	1	18, 19	Owner	2
115	O'Neil, Albert	3	24, 25	Owner	12
J346	Pile, Benjamin	17	16	Owner	5
371	Parsons, John	17	pt 23	Owner	5
J441	Philips, Griffith	19	32	Owner	1
J107	Rose, Alexander	3	12	Owner	4
108	Rose, David	3	12	Farmer's son	4
168	Ross, Donald	5	pt 16	Owner	4
J182	Ross, Andrew	6	11	Owner	5
362	Ross, John	17	17	Owner	5
J461	Robinson, David	20	18	Tenant	2
549	Ross, James—Carlisle, n King		3	Owner	1

Number on Assessment Roll.	NAME.	Concession or Street	Lot	Owner, Tenant Occupant or Farmer's Son.	P.O. Address
551	Rosenberg, Abram—	Carlisle, n King	10	Owner	1
J 32	Stewart, John F.	1	22	Owner	5
J 33	Stewart, James F.	1	23	Owner	1
41	Shiple, George M.	1	28, pt 29	Owner	1
42	Shiple, George	1	pt 29	Owner	1
J 43	Shiple, Thomas	1	30, 31	Owner	4
64	Smith, John	2	14	Owner	15
68	Stewart, John	2	16	Owner	2
73	Stewart, Dr. D. A.	2	20	Owner	1
J 79	Shiple, James	2	w 1/2 25	Tenant	1
J 81	Shiple, George	2	27, pt 28	Owner	1
J 82	Shiple, Edward	2	27, pt 28	Owner	1
J 85	Stewart, James D.	2	pt 28 & 29	Owner	4
112	Stewart, John	3	19, 20	Owner	5
113	Stewart, Donald C.	3	21	Owner	5
J135	Stirton, John	4	15	Owner	5
184	Stewart, Alex. D.	5	B.F. 14	Tenant	5
J363	Scafe, Robert	17	18	Owner	5
364	Scafe, John	17	18	Owner	5
J374	Sutherland, David	17	e 1/2 26	Owner	5
375	Sutherland, Alexander	17	w 1/2 26	Owner	5
J376	Stewart, Duncan	17	27	Owner	2
J396	Scafe, Thomas	18	18	Owner	2
J398	Stewart, Peter	18	22, w 1/2 23	Owner	2
J404	Stewart, Alex. C.	18	29	Owner	2
J421	Scafe, William	19	18, pt 17	Owner	2
J424	Smith, Robert	19	pt 19 & 20	Owner	2
J439	Stewart, Colin	19	30	Owner	2
440	Stewart, Lionel	19	31	Owner	1
J443	Stewart, Duncan	19	33	Owner	2
J464	Scafe, John	20	19	Owner	2
J342	Stewart, Duncan F.	(²⁰ / ₁₆)	(²³ / ₁₁ ²⁴ / ₁₁)	See sub-div. No. 2	2
J474	Stewart, John C.	20	s 1/2 31	Owner	2
J475	Stewart, Archibald	20	32, pt 33	Owner	2
479	Shiple, James	20	e 1/2 33	Owner	2
527	Stephenson, Thomas—	Carlisle, s King	4, 5, 6, 7	Owner	1
531	Shiple, Lionel—	Carlisle, n King	1, 2	Owner	1
542	Stewart, Alex.—	Carlisle s King	3	Owner	5
561	Singular, Edward—	Nairn n Queen	2, 3	Owner	6
J 17	Thomas, David I	1	11	Owner	6
J 20	Treharne, Isaac	1	e 1/2 13	Owner	6
J 11	Treharne, David	1	w 1/2 13	Owner	1
J 80	Topping, Thomas	2	e 1/2 26	Owner	5
J160	Thompson, William J.	5	12	Owner	5
J163	Thompson, Duncan	5	w 1/2 13	Owner	5
J164	Thompson, William	5	e 1/2 13	Owner	5
J179	Tweddle, Richard	(⁶ / ₁₈)	(e 1/2 ⁹ / ₂₇)	See sub-div. No. 3	5

Number on Assessment Roll	NAME.	Concession or Street	Lot	Owner, Tenant, Occupant or Farmer's Son.	P. O. Address
545	Topping John—Carlisle, s King		6 to 13	Owner	1
552	Topping, Henry—Carlisle, s Waterloo		2, 3	Owner	1
558	Tattersall, G. Stanley—Nairn, n King		6, 7	Owner	5
83	Wescott, William H.	2	pt 28	Owner	1
J118	Watson, William	(Carlisle, s West	2, 3, 4)	See sub-div. No. 3	

PART 2

Persons entitled to vote at Municipal elections only.

Number on Assessment Roll	NAME.	Concession or Street.	Lot	Owner, Tenant, Occupant or Farmer's son	P. O. Address
546	Baker, Charles—Carlisle, s King		14	Owner	1
571	Baswell, James—Nairn	Mill	pt C	Owner	5
533	Cathro, William—Carlisle	n King	3	Owner	1
538	Calhoun, James A.—Carlisle, s Waterloo		6	Tenant	1
577	Foster, Valorous—Nairn	n William	G	Owner	5
567	Fraser, Alexander—Nairn	s Queen	5, 6	Owner	5
563	Graham, Duncan—Nairn	s Queen	5, 6	Owner	5
544	Harmer, James H.—Carlisle, s King		5	Owner	1
541	McNeil, Hector—Carlisle, s West		7	Owner	1
572	McDonald, James—Nairn, n Queen		15, 16, 17	Owner	5
557	Monroe, Hector—Nairn, n King		4	Owner	5
562	Potter, Oliver—Nairn	n Queen	4	Owner	5
543	Parker, George—Carlisle, s King		4	Owner	1
547	Powers, Edwin—Carlisle, s King		15	Owner	1
532	Stephenson, George—Carlisle, n King		3	Tenant	1

PART 3

Persons entitled to vote at elections to the Legislative Assembly only.

NONE.

Polling Sub-Division No. 2.

Comprising the whole of the 13th, 14th, 15th and 16th concessions ; the whole of the 17th, 18th, 19th and 20th concessions, west of lot No. 16, and the lots abutting Centre Road, from lot No. 11 to lot No. 24, both inclusive.

PART 1

Persons entitled to vote at both Municipal elections, and elections to the Legislative Assembly.

Number on Assessment Roll	NAME.	Concession or Street.	Lot	Owner, Tenant Occupant or Farmer's Son.	P.O. Address
J444	Aitkin, Andrew	20	1	Owner	3
291	Bremner, John	13	7	Owner	9
347	Burley, James	17	w 1/2 4	Owner	3
J351	Barret, Matthias	17	7	Tenant	3
J352	Barret, Alfred	17	7	Owner	3
445	Boyce, Artemus	20	2 pt 3	Owner	17
J449	Buchanan, Arch'd	20	6	Owner	3
J450	Buchanan, Alex.	20	7	Owner	2
J451	Buchanan, Duncan	20	8	Owner	2
J457	Bowman, Joseph	20	14	Owner	2
J290	Cameron, William	(13 14	e 3/4 pt. 5)	Owner	9
J297	Cameron, Alexander	13	9, 10	Owner	9
J298	Currie, Arch'd	14	3	Owner	9
299	Currie, Ronald	14	3	Farmer's son	9
J308	Clark, Hugh	14	9	Owner	9
332	Chisholm, Allan	16	w 1/2 4	Owner	3
360	Campbell, John	17	pt 13	Owner	10
J385	Cameron, John	18	e 1/2 9	Owner	3
389	Cowan, Thomas	18	12	Owner	2
456	Carr, William	20	13	Owner	2
J513	Cavanagh, Henry	C. R.	w 1/2 18	Owner	3
J515	Cavanagh, William	C. R.	19	Owner	3
J337	Dewar, James	16	7	Owner	5
J498	Doyle, John	C. R.	11	Owner	9
J521	Downie, James	C. R.	24	Tenant	3
J316	Fraser, John	15	w 1/2 6	Owner	5
343	Fraser, Alexander S.	16	12	Owner	5
J382	Frazer, Donald M.	18	7	Owner	3
J383	Fraser, Alexander	18	7	Owner	3
J410	Fraser, Wm. G. S.	19	7	Owner	3
J345	Gilchrist, John	18	5	Owner	3
J357	Grant, Donald	17	10	Owner	5

Number on Assessment Roll.	NAME	Concession or Street.	Lot	Owner, Tenant Occupant or Farmer's Son.	P.O. Address
J379	Gillies, John	18	4	Owner	3
J384	Gillies, Peter	18	8	Owner	3
294	Henderson, Donald	13	pt 8	Owner	2
329	Haskett, William	16	e 1/2 3	Tenant	3
330	Haskett, Thomas R.	16	e 1/2 3	Owner	3
331	Haskett, William, jr.	16	w 1/2 3	Owner	3
J377	Hord, John	19	4, e 1/2 3	Owner	3
J454	Harman, William	20	12	Tenant	2
J511	Hover, Silas S.	C. R.	s 1/2 17	Owner	3
J514	Haskett, Robert W.	C. R.	pt 18	Tenant	3
390	Jones, John	18	12	Owner	2
453	Jones, William	20	10, 11	Owner	2
500	Johnson, John	C. R.	13	Owner	9
J501	Johnson, Roderick	C. R.	pt 13	Tenant	9
J517	Jackson, Matthias	C. R.	21	Owner	3
J348	Kerr, Richard	17	5	Owner	3
J446	Kenny, Reuben F.	20	pt 3	Owner	3
J293	Love, Alexander	(13 14)	w 1/2 8	Tenant Owner	9
J340	Leslie, Ebenezer	16	9	Owner	5
J341	Leslie, John	16	10	Owner	5
J279	McDonald, Donald	13	w 1/2 3	Owner	9
J280	McDonald, Hugh	13	e 1/2 3	Owner	9
J281	McIntyre, Donald	13	4	Owner	9
283	McQuilkan, John	13	5	Owner	9
J300	McKinnon, John	14	4	Owner	9
J302	McKenzie, John	14	5	Owner	9
J304	Morrison, John	14	w 1/2 6	Tenant	3
J306	McKenzie, Kenneth	14	pt 7	Owner	5
J307	McKenzie, David	14	pt 7	Owner	5
J309	McLeod, George	14	e 1/2 10	Owner	5
J310	McDonald, Roderick	14	w 1/2 10	Owner	5
J312	McLachlan, Donald	15	3	Owner	9
J313	McKinnon, Neil	15	4	Owner	9
J314	Morrison, Hugh	15	w 1/2 5	Owner	9
J315	McIsaac, John	15	e 1/2 5	Owner	9
J318	McKenzie, Gordon	15	7	Owner	5
J326	Munro, John	(15 16)	e 1/2 10	See sub-div. No. 3	5
J338	McKay, Angus	16	8	Tenant	5
339	McKay, William	16	8	Owner	5
349	McLeod, Hugh	17	6	Owner	3
J354	McMillan, Alexander	17	pt 9	Owner	5
J355	McDonald, Donald	(17 16)	pt 0 e 1/2 11	Tenant Owner	2
J358	McMillan, Duncan	17	11	Owner	5

Number on Assessment Roll.	NAME.	Concession or Street	Lot	Owner, Tenant Occupant or Farmer's Son.	P.O. Address
386	McPherson, Roderick	18	w 1/2 9	Owner	2
J387	McDonald, Arch'd	18	s 1/2 10	Owner	3
388	McLennan, William	18	11	Owner	3
J407	McLachlan, Allan	19	w 1/2 6	Tenant	3
406	McLachlan, Alexander	19	5	Owner	3
J411	McLennan, Alexander	19	8	Owner	3
J412	McLennan, Hugh	19	9	Tenant	3
413	McLennan, John	19	9	Owner	3
J416	McDonald, Roderick	19	w 1/2 11	Owner	2
J417	McAndrew, Alex. O.	19	12	Owner	2
J419	McDonald, Alex.	19	w 1/2 14	Owner	2
452	McKay, Alex.	20	9	Owner	2
J458	McDonald, John	20	15	Owner	2
497	McIntyre, John	C.R.	pt 11	Owner	9
J502	McCormick, Donald	C.R.	s 1/2 14	Tenant	9
503	McCormick, Alex.	C.R.	s 1/2 14	Owner	9
504	McCormick, Peter	C.R.	n 1/2 14	Owner	9
J505	McCormick, John	C.R.	pts 14 & 15	Owner	0
506	Monk, Neil	C.R.	pt 15	Owner	9
J507	McMillan, John B.	C.R.	pt 15	Owner	9
508	McMillan, Angus	C.R.	pt 15	Farmer's son	9
J509	McMillan, John	C.R.	s 1/2 16	Owner	9
J510	McMillan, Norman	C.R.	n 1/2 16	Owner	9
J512	McPherson, Donald	C.R.	n 1/2 17	Owner	3
516	Morrison, Angus	C.R.	20	Owner	3
J519	Mathieson, Hector	C.R.	pt 22	Owner	3
J520	McCuish, Neil	C.R.	23	Owner	3
447	Nairn, Alexander	20	4	Owner	
1378	O'Neil, Henry A	18	w 1/2 3	Owner	3
J499	O'Henly, John	C.R.	12	Owner	9
J391	Philips, William	18	pts 14 & 15	Owner	2
J303	Ross, John	(14 15)	e 1/2 6 w 1/2 8	Owner Tenant	9
J311	Ross, Andrew J.	(14 15)	pt 11	Owner	5
J317	Ross, Donald	15	e 1/2 6	Owner	5
J320	Ross, Hugh	15	e 1/2 8	Tenant	5
J321	Ross, David A.	15	8	Owner	5
J324	Ross, Alexander	15	s 1/2 9	Tenant	5
J328	Ross, Alexander J.	15	11, 12	Owner	5
J353	Ross, Robert	17	8	Owner	5
J359	Ross, William	17	12	Owner	5
342	Stewart, Duncan F.	(16 20)	23 11)	See sub-div. No. 1	2
1178	Stewart, David	(16 6)	8 11)	See sub-div. No. 3	5

Number on Assessment Roll.	NAME.	Concession or Street.	Lot	Owner, Tenant Occupant or Farmer's Son	P.O. Address
J392	Stewart, Joseph W.	(¹⁸ ₁₉	e ¹⁵ / ₁₄)	Owner	5
J518	Stewart, Peter	C.R.	pt 22	Owner	3
J335	Thompson, Robert	16	w ¹ / ₂ 6	Owner	5
J336	Thompson, Donald	16	e ¹ / ₂ 6	Owner	5
J381	Thompson, Simon	18	6	Owner	3
J414	Veitch, Robert	19	10	Owner	3
361	Wyllie, David	17	15	Owner	5
405	Wilson, Samuel	19	w ¹ / ₂ 3	Owner	5
J418	Walker, John S.	19	13	Owner	2
522	Wilson, A. C.	C. R.	24	Owner	2

PART 2

Persons entitled to vote at Municipal elections only.

NONE.

PART 3

Persons entitled to vote at elections to the Legislative Assembly only.

NONE.

Polling Sub-Division No. 3.

Comprising the 1st, 2nd, 3rd, 4th, 5th and 6th concessions, from lot No. 1 to lot No. 10, both inclusive; the whole of the 7th, 8th, 9th, 10th, 11th and 12th concessions, and the lots abutting Centre Road, from lot No. 1 to lot No. 10, both inclusive.

PART 1

Persons entitled to vote at both Municipal elections and elections to the Legislative Assembly.

Number on Assessment Roll.	NAME	Concession or Street.	Lot	Owner, Tenant Occupant or Farmer's Son.	P.O. Address
J 7	Anderson, William A.	1	e 1/2 4	Tenant	6
J 47	Anderson, Hugh	2	e 1/2 4	Tenant	6
J 48	Anderson, James	2	w 1/2 4	Tenant	6
49	Anderson, Alexander	2	4	Owner	6
J116	Anderson, John	4	w 1/2 1	Owner	6
J117	Anderson, William D.	4	e 1/2 1	Owner	6
122	Anderson, John	4	4	Owner	6
124	Anderson, Alexander	4	pt 5	Owner	6
198	Auld, Adam	7	pt 10	Owner	7
J149	Barwick, Robert	5	pt 7	Tenant	6
207	Bunting, Richard	7	w 1/2 15	Tenant	8
234	Brown, John	8	w 1/2 13	Owner	8
235	Bellairs, William O.	8	pt 14	Owner	8
J 6	Chapman, John	1	w 1/2 4	Owner	6
J 12	Campbell, John	1	7	Owner	6
J 13	Currie, Alexander	1	8	Owner	6
52	Campbell, Trafford	2	6, 11	See sub-div. No. 1.	6
J 53	Campbell, Duncan	2	7	Owner	6
J 51	Campbell, James	3	7	Owner	6
99	Campbell, Duncan	3	8	Owner	6
J100	Campbell, Dugald	3	e 1/2 9	Owner	6
101	Campbell, Alexander	3	w 1/2 9	Owner	6
J120	Cluness, Alexander	4	3	Owner	6
156	Clark, John	5	11, pt 7	See sub-div. No. 1.	5
J171	Clark, Hugh	6	4	Owner	7
J176	Clark, James	6	B.F. 7	Owner	7
J195	Coulton, Robert	7	pt 6	Owner	7
J206	Cummings, Charles	7	e 1/2 15	Owner	8
J219	Campbell, Arch'd	8	5	Owner	7
J221	Campbell, William	8	6	Owner	7
J222	Campbell, Duncan	8	7	Owner	7
J224	Currie, Duncan	8	w 1/2 9	Owner	7

Number on Assessment Roll	NAME.	Concession or Street	Lot	Owner, Tenant Occupant or Farmer's Son.	P.O Address
J241	Campbell, Duncan	9	7	Tenant	7
J242	Campbell, Donald	9	7	Owner	7
J243	Cowie, Robert	9	9	Owner	7
J246	Connell, Peter	10	w 1/2 3	Owner	7
J247	Connell, James	10	e 1/2 3	Owner	7
J252	Cameron John	10	9	Owner	7
257	Craig, David H.	11	5	Tenant	2
J259	Cowie, John B.	11	6	Owner	7
481	Cruickshank, Lewis	C.R.	3	Owner	7
J482	Cruickshank, George	C.R.	4	Owner	7
J489	Cruickshank, Angus	C.R.	pt 8	Owner	7
9	Dingman, John	1	w 1/2 6	Owner	6
J 14	Daniel, Daniel	1	9	Owner	6
J223	Duncan, Andrew	8	8	Owner	7
J245	Duncan, John	9	B.F. 11	Owner	7
J131	Fraser, Donald	4	10	Owner	5
J141	Fletcher, Daniel	5	B.F. 3 & 4	Owner	6
J142	Fletcher, James	5	3	Owner	6
J492	Ferguson, James	C.R.	s 1/2 10	Owner	9
J200	Giffen, William	7	e 1/2 11	Tenant	7
J205	Graham, William	7	14	Owner	8
J226	Gray, John	8	w 1/2 10	Owner	7
J484	Graham, Peter A.	C.R.	6	Owner	9
J 8	Hazlitt, Jacob	1	5	Owner	6
58	Harper, Samuel	2	e 1/2 10	Tenant	6
59	Harper, John	2	e 1/2 10	Owner	6
J256	Happer, James	11	4	Owner	7
J262	Happer, Stewart	11	w 1/2 8	Owner	7
J261	Happer, Robert sr.	11	e 1/2 8	Owner	7
J267	Happer, Robert	11	w 1/2 10	Owner	7
181	Jones, John	6	B. F. 9, 10	Owner	2
J208	Johnson, Alexander	7	w 1/2 15	Owner	8
J493	Kincade, Joseph	C.R.	pt 10	Owner	9
494	Kincade, William J.	C.R.	pt 10	Farmer's son	9

Number on Assessment Roll	NAME.	Concession or Street.	Lot	Owner, Tenant Occupant or Farmer's Son.	P.O. Address
J271	Lumby, George	12	s 1/2 5	Tenant	9
J273	Lumby, Benjamin	12	6	Tenant	9
J274	Lumby, John	12	6	Owner	9
1	McDougall, Allan	1	1	Owner	14
J 5	McCallum, Neil	1	3	Owner	6
10	McIntyre, Duncan	1	6, 14	See sub-div. No. 1	6
J 4	McGeary, Joseph	1	3	Tenant	6
J 44	McIntyre, Malcolm	2	1	Owner	6
J 45	Melville, John	2	2	Owner	6
J 46	McLean, James	2	3	Owner	6
54	Moore, William	2	e 1/2 8	Owner	6
J 55	Moore, John	2	w 1/2 8	Owner	6
J 88	McDonald, Alexander	3	1	Owner	6
J 89	McKay, Byron	3	2	Tenant	6
90	McKay, John	3	2	Owner	6
J 96	McCallum, Donald	3	5	Tenant	6
J 98	McNeil, Hector	3	w 1/2 6	Owner	6
J 99	McNeil, Neil	3	e 1/2 6	Owner	6
102	McDonald, William	3	10	Farmer's son	6
103	McDonald, John	3	10	Farmer's son	6
104	McDonald, Allan	3	10	Owner	3
J123	Milne, William	4	5	Owner	6
J125	McIntosh, John W.	4	6	Tenant	6
126	McIntosh, William	4	6	Owner	6
J128	McKenzie, Alexander	4	w 1/2 8	Owner	6
J129	McKenzie, Andrew	4	e 1/2 8	Owner	5
130	McKenzie, William	(4/5)	B.F. 9)	See sub-div. No. 1	5
J140	McDonald Hugh	5	2	Owner	6
J143	McDonald, John	5	4	Owner	6
J144	McPhail, Duncan	5	5	Tenant	6
147	McQueen, Donald	5	6	Owner	6
J150	McLachlan, James	5	B.F. 8, 9	Tenant	7
J151	McLachlan, Alexander	5	8	Tenant	7
152	McLachlan, John	5	B.F. 8 & 9	Owner	7
153	Munroe, John	5	9	Owner	5
J154	Munroe, Charles	5	w 1/2 9	Tenant	5
J173	McKenzie, George	6	5	Owner	6
J174	McKenzie, Alexander	6	6	Owner	6
J175	McCallum, Andrew	6	B.F. 6	Owner	6
180	Munroe, John	(0/15)	pt 10)	See sub-div No. 2	5
188	McLachlan, Hugh	7	1	Owner	7
J190	McLean, David	7	pt 2	Owner	6
J191	McGugan, Donald	7	3	Owner	7
J192	McKeen, Arch'd	7	4	Owner	7
J196	Milliken, John	7	7, pt 8	Owner	7
J197	Milliken, Samuel	7	9, pt 8	Owner	7

Number on Assessment Roll	NAME.	Concession	Lot	Owner, Tenant Occupant or Farmer's Son.	P. O. Address
J211	McLean, Allan	7	17	Owner	6
J215	McKeen, Arthur	8	w 1/2 1	Owner	7
216	McIntosh, Donald	8	e 1/2 1	Owner	7
217	McCubbin, Daniel	8	3	Owner	7
J218	McGregor, James M.	8	4	Owner	7
J225	McPhee, Allan	8	e 1/2 9	Owner	7
J230	McDonald, William	8	e 1/2 11	Tenant	7
J231	McDonald, John	8	w 1/2 11	Tenant	7
J236	McLeish, Alexander	9	5, 2, 4	Owner	7
J237	McLeish, John	9	B. F. 3	Owner	7
J238	McLeish, Lachlan	9	5	Tenant	7
J240	McLean, Robert	9	6	Owner	7
J244	McGregor, Alexander	9	10	Owner	7
248	McCubbin, John	10	4	Owner	3
J249	McKean, Peter A.	10	5	Owner	7
J254	Munroe, Donald G.	10	10	Owner	7
J255	McIntosh, Angus	11	3	Owner	7
264	McKay, Kenneth	11	9	Owner	6
268	McDonald, Alexander	12	3	Owner	9
J269	McDonald, George	12	4	Owner	6
J270	McDonald, James	12	n 1/2 5	Owner	6
J272	McPherson, Martin	12	s 1/2 5	Owner	9
J485	McLean, Angus	C. R.	s 1/2 7	Owner	9
J486	McKillop, Neil	C. R.	n 1/2 7	Owner	9
J487	McDonald, John	C. R.	s 1/2 8	Owner	9
J488	McKinnon, John	C. R.	pt 8	Owner	9
495	McLeod, Hector	C. R.	pt 10	Owner	9
J496	McKinnon, Roderick	C. R.	pt 10	Owner	9
239	Ogden, H. H.	9	pt 5	Owner	7
J 57	Perry, John	2	w 1/2 10	Owner	6
J194	Powell, John	7	pt 6	Owner	7
J209	Pedan, Alexander	7	pt 16	Owner	6
J210	Pedan, Matthew	7	pt 16	Owner	6
J 91	Ross, George M.	3	w 1/2 3	Tenant	6
J 92	Ross, William M.	3	e 1/2 3	Tenant	6
93	Ross, David M.	3	3	Owner	6
94	Ross, George M.	3	4	Owner	6
95	Ross, William M.	3	4	Farmer's son	6
278	Roberts, Michael	12	8	Owner	9

Number on Assessment Roll	NAME.	Concession or Street	Lot	Owner, Tenant Occupant or Farmer's Son.	P.O. Address
J121	Stewart, John	5	Gore 2	Owner	7
178	Stewart, David	($\frac{16}{6}$)	($\frac{13}{8}$)	See sub-div. No. 2	
J189	Samson, James	7	2	Owner	7
J203	Sands, John	7	12	Owner	8
J204	Sands, David	7	13	Owner	8
220	Singular, Samson	8	pt 5	Owner	7
J483	Smith, Farquhar	C. R.	5	Owner	7
179	Tweddle, Richard	($\frac{6}{18}$)	($e \frac{1}{2} \frac{9}{27}$)	See sub-div. No. 1	5
J 15	Walter, David	1	w $\frac{1}{2}$ 10	Owner	6
118	Watson, William	(Carlisle, s West $\frac{4}{4}$)	($\frac{2}{3} \frac{2}{4}$)	See sub-div. No. 1	1
145	Wallace, Robert	5	5	Owner	17
J155	Wyatt, George	5	10	Owner	5
J172	Waters, James M.	6	B.F. 4 & 5	Owner	6
J193	Wells, James	7	5	Owner	7
J199	Wyatt, Edward	7	pt 10	Owner	7
J202	Wyatt, William	7	w $\frac{1}{2}$ 11	Owner	7
214	Wardle, John	7	19	Owner	6
J227	Wells, Donald	($\frac{8}{8}$)	($e \frac{1}{2} \frac{10}{12}$)	Tenant	7
228	Wells, William	($\frac{8}{9}$)	($e \frac{1}{2} \frac{10}{12}$)	Owner	3
J233	Wyatt, Thomas	8	12	Owner	7
250	Waters, Donald	10	6	Owner	7
J251	Waters, John	10	7	Owner	7
253	Wyatt, Hugh	10	9	Owner	7
J260	Waters, William	11	7	Owner	7
J265	Waters, David	11	e $\frac{1}{2}$ 10	Tenant	6
J275	Watson, Donald	12	e $\frac{1}{2}$ 7	Tenant	9
J276	Watson, James	12	w $\frac{1}{2}$ 7	Tenant	9
277	Watson, Donald sr.	12	7	Owner	9
491	Watson, Hugh	C. R.	s $\frac{1}{2}$ 9	Owner	9
J 2	Zavitz, Silas	1	2	Tenant	6
3	Zavitz, Samuel	1	2	Owner	6
J 56	Zavitz, Richard	2	9	Owner	6

PART 2

Persons entitled to vote at Municipal elections only.

Number on Assessment Roll	NAME.	Concession or Street.	Lot	Owner, Tenant, Occupant or Farmer's son	P. O. Address
296	Cameron, John	13	pt 9	Tenant	9
177	Wilson, Donald	6	pt 7	Owner	6
229	Wyatt, Edward	8	pt 12	Owner	7

PART 3

Persons entitled to vote at elections to the Legislative Assembly only.

NONE.

The total number of persons entitled to serve on juries in this Municipality is three hundred and ten.

I, DAVID WYLLIE, Clerk of the Municipality of East Williams, in the County of Middlesex, do hereby certify that parts one and three of the within list constitute a correct list for the year 1881 of all persons appearing by the last revised Assessment Roll, of the said Municipality, to be entitled to vote at elections for members of the Legislative Assembly, and that parts one and two constitute a correct list for the said year of all persons appearing by the said Roll to be entitled to vote at Municipal elections in said Municipality, and I hereby call upon all electors to examine the said list, and if any omissions or other errors are perceived therein to take immediate proceedings to have the said errors corrected according to law.

Dated this 8th day of July, 1881.

DAVID WYLLIE,
Clerk of East Williams,
Nairn, P. O.

GRONWYLLIE Q18X7V54 OE

0E 7VX801E011110100

