RATES
Through Newsdealer and Carrier.
Delivered, by the week 15c
Called for, by the week 13c
Single copies 3c

The London Advertiser

LONDON, CANADA—THE HOME OF UNBROKEN PROSPERITY.

HOME EDITION
Weather—Fine and warm.

57TH YEAR. NO. 22792 | THE LONDON ADVERTISER, LONDON, ONTARIO, WEDNESDAY EVENING, AUGUST 18, 1920. 192 COLUMNS. | PRICE THREE CENTS.

COUNTER-OFFENSIVE OF POLES HAS RESULTED IN CLEARING DANZIG DISTRICT OF REDS

Russian Bolshevik Forces Fighting Furiously in Effort To Capture Warsaw and Then Launch a Campaign Against General Wrangel in South Russia.

Paris, Aug. 18.—The Polish counter-offensive, with Thorn as its base, has successfully cleared the Danzig corridor of Russian troops, according to a report received from the French mission in Poland today.

The Polish forces are still driving eastward, the report says.

POLES DRIVE REDS BACK FROM VISTULA FOR 15 KILOMETRES

Berlin, Aug. 18.—A telephone message from Posen last night stated that the Poles had succeeded in forcing the Russians back from the Vistula for a distance of 15 kilometres.

A Konigsburg dispatch reported success for a Polish counter-attack along the line, Plonsk-Novo Georgievsk, proceeding from Ciechanow. A Bolshevik attempt to cross the Vistula north of Ivangorod was reported frustrated, and the Poles were said to have resumed counter operations southeast of Warsaw.

1,200 PRISONERS REPORTED TAKEN BY BOLSHEVIKI

Moscow, Aug. 18.—The Bolshevik forces northwest of Warsaw captured 1,200 prisoners and 7 guns in a battle in which they lost and regained the town of Ciechanow, 55 miles from the Polish capital, according to Tuesday's official communique issued by the Soviet Government. Occupation of a number of points in other sections is announced in the communique which reads as follows:

"The enemy broke through to the Narew and occupied Ciechanow, but was driven back by our counter-attack and we occupied Ciechanow. We captured 1,200 prisoners and 7 guns.

"Fierce fighting continues northeast of Novo-Georgievsk and Warsaw. West of Vladimir-Volynski, we occupied Grubeshov, and a number of villages south of Grubeshov. In the Tarnopol region, we occupied a number of points and advanced to Zboroff."

SOVIET URGED TO SPEED UP DRIVE AGAINST WRANGEL

Copenhagen, Aug. 18.—The Moscow Pravda warns the Russian Soviet Government to hurry its offensive against Gen. Wrangel in Southern Russia, saying that otherwise the Soviet Government will lose the Don district with its great coal mines and also Caucasia.

SHIPS TRANSPORTING MUNITIONS NOT TO GO INTO DANZIG

London, Aug. 18.—A dispatch to the London Times from Danzig dated Monday, says it is reported that Sir Reginald T. Tower, high commissioner at Danzig under the League of Nations, has issued an order that no ships with munitions for Poland shall be permitted to enter Danzig.

Several French munition ships now are anchored outside Danzig. Mr. Tower, according to a report from the French ambassador to Poland, takes the attitude that he has not sufficient allied troops to preserve order if further munitions are unloaded at Danzig.

Mr. Tower has asked the supreme council for new instructions, pending the arrival of which he will maintain his decision, but the council of ambassadors which is acting as the supreme council, does not meet again until early in September.

The French military mission reports that munitions might be unloaded at the Polish front of Port of Putzig, but that their transport through Danzig, which would be necessary, might also be prohibited.

BOLSHEVIKI NOT TO INTERFERE IN HOME AFFAIRS OF POLES

London, Aug. 18.—Russian Bolshevik peace delegates at Minsk have been instructed fully to recognize the national existence of Poland and not to interfere in the domestic affairs of that country, says a Minsk dispatch to the Herald, organ of labor, quoting an interview with M. Manilshevsky, president of the Russian peace delegation. The terms of peace made public by the Soviet Government of Russia are not final, according to the dispatch, but may be modified at the conference.

REDS WILL LAUNCH CAMPAIGN AGAINST GEN. WRANGEL SOON

Warsaw, Aug. 17.—Bolshevik forces, advancing into Poland, march ahead without any concern for their lines of communication, according to statements of refugees gathered by the Warsaw Gazette.

"A vigorous effort on the part of the Poles would be sufficient to inflict a decisive defeat upon the Soviet armies," the newspaper declares. "That is why the Bolshevik high command is so anxious to finish the struggle against Poland as quickly as possible. Soviet officers who have been taken prisoners confirm this information, adding that the successes gained by Gen. Wrangel in South Russia are causing considerable anxiety in the ranks of the Bolshevik armies. The Russian Bolshevik Government, therefore, wants to finish with the Poles, so that it may turn its attention to Gen. Wrangel before the autumn rains make campaigning in South Russia impossible."

The Bolsheviki are hurriedly converting the Vilna Lida-Baranovitza railroad to a broad-gauge system and are employing thousands of men on this work.

What's Doing Tonight?

THEATRES.

Loew's—Ethel Clayton in "A Lady in Love," and "The Mimic World."
Patricia—William Desmond in "A Broadway Cowboy," and vaudeville.
Grand—Elmer Coudy in "Vanity Fair."
Allen's—"Scratch My Back."

OTHER EVENTS.

I. O. O. F.—Chorazin Lodge, No. 190, meets tonight at 8 o'clock.
Meeting of King Solomon Preceptory of the Royal Black Knights of Ireland at 7:45 o'clock.

SOVIET PEACE TERMS PLACED BEFORE POLES

Reds Submit Conditions At Minsk Conference.

MINSK CONFERENCE OPENS

Russians Announce Poland's Independence To Be Respected.

Moscow, Aug. 17.—(By the Canadian Associated Press).—The Russian Soviet peace terms were read to the Polish delegates at their first meeting with the Soviet representatives in Minsk yesterday. The Polish answer will be returned today.

An official statement with regard to the meeting of the delegates issued last night says:

"The Minsk conference opened today at 7 p.m., with a speeeh by Chairman Danishovsky, after which credentials were exchanged. Danishovsky emphasized Russia's respect for Poland's independence, sovereign rights and right to determine her own form of government, and said Russia accorded Poland more territory than the entente.

Danishovsky said Russia should demand from the landlords such guarantees of renewed attacks as would not be necessary from the workers and peasants of Poland. The Polish delegates proposed to hold the next sitting August 19, but the Russians insisted it be held on August 18, which was agreed to."

SIR S. E. BURSTALL APPOINTED HEAD OF CANADIAN MILITIA

Succeeds Sir Arthur Currie as Inspector-General.

HAS LONG EXPERIENCE

Major-General J. H. MacBrien Becomes Chief of General Staff.

Ottawa, Aug. 18.—(Canadian Press).—Following upon the resignation of Gen. Sir Arthur Currie, inspector-general of the Canadian forces, and chief military councillor, to assume his appointment as principal of McGill University, reorganization and rearrangement of duties has been effected at military headquarters. New appointments to the command of military districts with headquarters at Kingston and Regina, have also been made.

In the reorganization at militia headquarters, Major-General Sir S. E. Burstall becomes inspector-general with the rank of lieutenant-general in the Canadian militia.

The militia council will consist of Major-Gen. J. H. MacBrien, who becomes chief of the general staff; Major-Gen. E. C. Ashton, who succeeds Gen. Burstall as quartermaster-general; Major-Gen. J. S. Elmsley, who becomes adjutant-general at headquarters; Major-Gen. E. W. B. Morrison, who is appointed to the post of master-general of ordnance. Lieut.-Col. H. D. G. Creerar is attached to headquarters staff as chief staff officer, artillery.

District Commanders.

In the military districts the following appointments have been approved:

To be general officer commanding Military District No. 3, headquarters Kingston, Brig.-Gen. W. B. McKing, who succeeds Major-Gen. Elmsley.

To be general officer commanding Military District No. 12, headquarters Regina, Brig.-Gen. D. M. Ormond, who succeeds Brig.-Gen. Alex. Ross, who resigned to return to his civil profession.

These two officers, it is stated, have had a long and intimate connection with the Canadian militia. They rendered distinguished service overseas, and are most favorably known in the Canadian Corps. Gen. King, who is a St. Catharines man, commanded the artillery in the Fourth Canadian Division, and Gen. Ormond commanded the Ninth Brigade of the Third Canadian Division.

LLOYD GEORGE ON WAY TO SWITZERLAND

Earl of Derby Will Meet Him in France To Discuss Situation.

London, Aug. 18.—Premier Lloyd George of Great Britain will arrive at Boulogne today on the way to Switzerland. He will pass through Paris without stopping.

The Earl of Derby, British ambassador to France, will meet Mr. Lloyd George during his trip through France to discuss with him the diplomatic situation.

THREE-CORNERED FIGHT LIKELY IN E. ELGIN

All Parties Are Preparing For By-Election.

NOMINATIONS SOON

Government Will Be Represented Even If Outsider Comes Into Contest.

St. Thomas, Aug. 18.—With voting three months distant, all three parties are preparing for the by-election in East Elgin. The U. F. O. has had a candidate in the field for some time in the person of ex-Warden Sydney S. McDermand, and it is almost certain he will remain. W. G. Charlton, who was defeated by David Marshall in the general election of 1917, was nominated by the Liberals a couple of years ago, but has since moved out of the riding, and if a change is decided on, Warden W. H. Mills, who retired in the provincial contest in favor of the U. F. O. candidate, will be urged to accept, and there is likelihood an effort will be made to throw the U. F. O. support his way.

A Government candidate is being sought, and the name of E. A. Miller, lawyer of Aylmer, is mentioned in this connection. Nomination takes place August 30. Should a local man fail to take up the cudgels, Harold Mayne Daly, solicitor of Ottawa, has announced his intention of seeing that the Government is represented. Today it looks like a three-cornered fight in East Elgin, with the possibility that the U. F. O., which is very strong in the riding, and Liberals may be able to concentrate on a candidate and make the contest a straight one.

CAPTURES SCHOLARSHIP

In the junior matriculation scholarship examination, the results of which have just been announced, Miss Beatrice M. Reid, daughter of Ed. E. Reid, manager of the London Life, has an honorable place.

In the general proficiency list in which twenty-four names are given, she ranks eleventh. In the scholarship award she receives the first Edward Blake scholarship in the combined departments of mathematics and science. She was ranked for the sixth Edward Blake scholarship in general proficiency and for the second in mathematics. The details of the honors obtained in the several departments have not yet been made public. Miss Reid was a pupil of the London Collegiate Institute.

CANNOT LOCATE SCARLETT'S BODY

Necktie of Drowned London Boy Found Floating in Lake This Afternoon.

All efforts to recover the body of Harold Scarlett, who was drowned at Port Stanley on Tuesday at noon, when his canoe upset, have failed so far. Relatives in the city, who were anxiously waiting throughout the day for word that the remains had been recovered, received a long-distance call this afternoon saying the search was still going on.

Due to the fact that there are strong undercurrents where the drowning occurred, it is thought that the body may now be considerable distance from the spot where it sank.

Witnesses of the drowning think that while Scarlett was trying to grasp the canoe it turned over, striking his head and stunning him. He was an excellent swimmer and diver, and only seizure by cramps, exhaustion or a blow from the canoe could possibly have prevented him from swimming, they say.

The young lady who was in the canoe suffered greatly from shock, but today is much improved.

Shortly before 3 o'clock this afternoon, the searching parties found Scarlett's necktie floating in the lake.

A reward of $50 for the finding of the body has been offered.

A. MURDAY IS LEAVING STAFF

Tenders His Resignation As Mathematical Instructor At Collegiate.

A. M. Murday, teacher of mathematics for Collegiate classes, has resigned his position, and will take up teaching in a continuation school, the location of which he did not mention in his letter of resignation. He has been connected with the Collegiate staff about eight years, coming here from Stratford during the time in which G. F. Rogers was principal of the school.

Among other applications for the vacant position, the board of education is considering that of E. H. McKone at present principal of Victoria School. Mr. McKone has risen rapidly since entering the ranks of the London teaching profession, and has held his present position several years. He has had experience in high school teaching, having taken charge of science classes for a lengthy period as a substitute.

Retiring High Standing Committee I.O.F. High Court

—Photo by George Henry.

Reading from left to right: Back row—Dr. Charlton; J. H. Hambly, high secretary; E. S. Hogarth, high treasurer; John Porter, high counsellor, Simcoe. Front row—C. N. Greenwood, P. H. C. R., Stratford; C. H. Merryfield, P. H. C. R., London; J. H. Laughton, P. H. C. R., London; E. O. Zimmerman, H. V. C. R., Hamilton.

CHARGES CONSPIRACY TO BLOCK TOWN PLANNING COMMITTEE

John Cottam Believes That Aldermen and City Officials Are Deliberately Obstructing the Program That Was Arranged—Four Months Passed and No Action Yet Taken.

Is there a deliberate conspiracy on the part of aldermen and city officials to block the work of the town planning committee? John Cottam believes there is.

"It looks to me as if there is a deliberate attempt being made to completely obstruct the work of the committee," he stated to The Advertiser today Some aldermen are openly boasting that the council has no intention whatever of letting the town planning committee proceed with the program that was outlined last spring. Four months have passed and not a tap of business has been done, and it is almost that long since a meeting was held. At last night's meeting only two members were present, and as there was no quorum nothing could be done.

"I believe the motive behind blocking the committee's work is jealousy. The aldermen and city officials are afraid of letting any power out of their hands. Apparently they do not believe that co-operation counts, and that only by working together can real results be accomplished. There was a lot of talk in the spring about what was going to be done, but they are taking it out in talk, and are back-firing and not getting any place. I am going to issue a signed statement to the press regarding the situation in a day or two."

IMPORTANT CHANGES MADE BY FORESTERS HIGH COURT

Two High Counsellors To Take Place of Offices Abolished—Hamilton Is Selected For the Next Annual Meeting—Campaign For More Members Planned.

Hamilton will be the next meeting-place in 1923 of the I. O. F. High Court of Western Ontario. London was given the preference over Kitchener at this morning's session of the 36th annual meeting of the high court, which is being held in the Masonic Temple. The session, which was given entirely over to discussion was presided over by High Chief Ranger John Laughton of London.

Practically the only changes which were adopted by the high court at this morning's session were proposals to abolish the offices of the high physician and the high counsellor. It was felt that every member should be given an opportunity to fill the positions, so it was decided to appoint two high counsellors in their stead.

The two counsellors are to be members of the high standing committee, and will from time to time perform duties assigned by the committee. The change must be ratified by the supreme chief before it goes into effect.

A strong effort was made to have annual sessions held hereafter instead of every three and four years. The matter did not find much favor in the court, so it was referred back to the finance committee.

After More Members.

A plea was made by Supreme Chief Ranger W. H. Hunter of Toronto for 185,000 new members. He said that the aim should be a net gain in membership of 8,000. The speaker urged that the high court of Ontario, the mother court of the order, should take steps to put Ontario in a leading position in the drive.

Brother W. V. McDonald of St. Thomas, reporting for the finance committee, congratulated the high court on the satisfactory state of its finances.

To show appreciation for the splendid work accomplished by High Chief Ranger John Laughton during his four-year term, the order presented him with the Grand Cross of Merit.

Discussed Proposal.

A proposal to extend the surrender value of policies commencing at the end of the second year, so that members could surrender his policy at any time after that period and know what amount he would draw, was lengthily discussed. The change will be recommended to the supreme court executive.

Ballots were cast for the election of delegates to the supreme court, but the results will not be announced until later in the day. The officers for the ensuing term were elected this afternoon.

The Evening Session.

Supreme Chief Ranger W. H. Hunter of Toronto was the chief speaker at Tuesday evening's session of the I. O. F. High Court of Ontario. Nearly 300 delegates, representing practically every point in Western Ontario, were present. At the close of a short business session, presided over by High Chief Ranger John Laughton, a dance and social evening was held.

The supreme chief ranger was received with all the honors due to his position. He was given a hearty welcome as he rose to speak. Speaking to some length he told of the great work accomplished by the order since its inception.

He dealt exhaustively on the sick and mortuary benefits. The speaker asserted that in spite of the great sums paid as the result of the war and the disease epidemics, the reserve funds of the order were still intact. They amounted to a total of $41,000,000.

A special committee report on "Our Fraternal Dead," was read by Rev. DeCourcey Raynor. He said that seven past high chief rangers of the high court had died since the last session.

Silent Tribute.

To those who had made the supreme sacrifice in the war the high court paid a silent tribute by standing with bowed heads, while the ladies' quartet sang a verse of "Blest Be the Tie That Binds."

Bro. Thomas Ball was called upon to take charge of the entertainment part of the evening. A delightful program of music was supplied by the ladies' quartet and the Sunset male quartet. At the conclusion of a buffet luncheon a dance was held.

An address of welcome was given by Ald. O. I. Cunningham, acting in place of Mayor E. S. Little. He said that he hoped the High Court would favor London again in the near future by making it their convention city.

In the afternoon the delegates held a quiet but extremely pleasant outing in Springbank Park. While at the park the different committees met to draw up reports, which are to be presented at the closing sessions of the court, which are to be held today.

DOMINION DENTAL COUNCIL ELECTS NEW OFFICIALS

Canadian Association Is Now Holding Annual Sessions in Ottawa.

Ottawa, Aug. 18.—Canadian Press.—Officers elected at the annual conference of the Dominion Dental Council, which closed its sessions last night, were:

Dr. H. F. Whittaker, Edmonton, president; Dr H. R. Abbott, London, Ont., first vice-president; Dr. J. S. Bagnall, Charlottetown, P. E. I., second vice-president; secretary-treasurer, Dr. W. D. Cowan, M.P., Regina.

The Canadian Dental Association, a distinct body, is now in annual session here.

FLYING TORPEDOES ARE DIRECTED BY HERTZIAN WAVES

Montreal, Aug. 18.—The Gazette, in a dispatch from Paris, says:

"Flying torpedoes directed by Hertzian waves would be used if a new war broke out tomorrow," says an aviation expert in the Petit Journal. The writer declares that latest experiments of the French aviation service have proved that five or six small and inexpensive bombing planes, without a pilot or mechanic, can be successfully guided by a "shepherd" in a larger plane, through means of the Hertzian waves.

THOROLD COUNCIL IS TO DISCUSS ACTION AGAINST RIOTERS

Mayor Foley Issues Notices For Special Meeting Tonight.

WARRANTS FORTHCOMING

Fullest Investigation To Be Made Into the Near-Lynching.

St. Catharines, Aug. 18.—Mayor Foley of Thorold, this morning issued notices for a special meeting of the town council for tonight when the riots of Monday night will come up for discussion. The session will be entirely private.

The mayor today could not attempt to anticipate what action would be taken.

Up to noon today no warrants had been issued against any persons who took part in the attack on the prisoner, David McNeal, or who caused the damage to the town hall. Chief of Police Collins said that the warrants would be forthcoming "very soon."

MUNICIPAL PHONES WOULD ENTAIL HEAVY CIVIC EXPENDITURES

Taxpayers Are Regarding the Rosy Pictures As Mere Camouflage.

STILL EXPERIMENTAL

Electrical Enthusiasts Would Be Glad To Use Public Money.

Although establishment of a municipal telephone service, because of the increase in rates which the Bell Telephone Company is asking, is being urged, the average citizen who is in touch with the affairs of the municipality is taking the reports with a grain of salt. He realizes that a system involving an expenditure of more than a million dollars, does not bloom over night, after the fashion of a mushroom, and he realizes also that the money required for its establishment must eventually come from his pocket. He has still to be shown that such a venture would not cost him a good deal more, not only in money, but in service, than would the proposed increase rates which, by the way, are by no means assured yet.

Suggestions that an automatic central station be installed in the top floor of the public utilities building, with possibly an additional story to help out, are being placed by most people, in the same class as bright notions for flooding the Sahara desert or draining the Polar sea. Taxpayers are not so skeptical as to think that the automatic telephone is not proving a real factor in the telephone world, but believe that nothing short of black magic can crowd a system into one flat which at present requires a building several stories in height.

For one thing, even supposing this remarkable feat of condensation was effected it is realized that there is still the business section of such a plant to be considered. If people have telephones they must pay for them, and in order to pay they must have accounts sent to them at regular intervals. This requires the assistance of a large number of expert clerks, and what is more to the point the clerks require a commodious building in which to work. The possibility of having the clerks in the waterworks and electrical departments make out the bills is suggested, but this would entail twenty-four-hour shifts, which are not to the liking of even the most hardworking accountant.

Still Experimenting.

Another point which the average citizen realizes is that the automatic telephones which are suggested are merely in the experimental stages. Developments of the next five years may make equipment purchased at the

Continued on Page Four.

TORONTO TO OPPOSE HIGHER PHONE RATES

Toronto, Aug. 18.—Mayor Church announced this morning that he was calling a meeting for next Tuesday to discuss the application of the Bell Telephone Company for an increase in rates, which he described as outrageous.

MANITOBA MENNONITES WILL OPEN NEGOTIATIONS WITH QUEBEC GOVT.; 11,000 PREPARED TO MOVE EAST

Official Delegates Vested With Treaty-Making Powers Are Reported To Have Been Sent To Quebec Capital—Will Endeavor To Teach German in Their Private Schools.

[Special to The Advertser.]

Winnipeg, Aug. 17.—Barred from Mississippi by legislative restrictions, frightened away from the idea of going to Brazil by the knife-wielding propensities of Latin-Americans, yet more than eager to leave Manitoba, old colony Mennonites, numbering 11,000, have turned their eyes to Quebec. Reports from persons in touch with Orthodox Mennonite Church leaders received at the capital today are that negotiations have been commenced with the Quebec Govrnment. Official delegates vested with "treaty-making" powers are said to have been sent to the French-Canadian capital, with instructions to negotiate for a tract of land there. Mennonites can settle there, educate their children in whatever way they wish, undisturbed by restrictive provincial laws. Because of the dual language system in Quebec Province, the Mennonites believe they can obtain special concessions from the Quebec Government in regard to teaching the German language in their private schools. Their Manitoba holdings are valued at ten millions.

DELEGATION EXPECTED.

Quebec, Aug. 18.—A delegation of Mennonites is expected in Quebec today in connection with the rumored proposal to move the disaffected tribe from Manitoba to this province.

LLOYD GEORGE IS COMING TO CANADA SOON

Special Dispatch From Washington Says Premiers To Confer.

ON JAP-ANGLO TREATY

American Government Would Extend Invitation to the British Statesman.

New York, Aug. 18.—(By the Canadian Press).—A special dispatch from Washington printed in the World today, declares that Premier Lloyd George is to discuss the Anglo-Japanese treaty with the premiers of the British dominions at a conference to be held in Vancouver this autumn. The World says: "Premier Lloyd George will cross the Atlantic in October to meet the premiers of all the British dominions on the Pacific for a conference on the renewal of the Anglo-Japanese alliance. This conference will probably be held in Vancouver.

"During his stay in Canada the British premier will be invited to Washington. There are innumerable questions besides the Japanese situation in which this country and England are both interested, and a face-to-face conference with the president or secretary of state, or both, might be expected to accomplish in an hour what may take weeks of diplomatic exchanges to effect.

"The conference is said to be the result of an interpellation made during Lloyd George's presentation to Parliament of the renewal of the treaty.

Canadian Laws Drastic.

"Australia, New Zealand and the western provinces of Canada are as much worked up over the Japanese infiltration as is California, and for the same reason. Some of the Canadian laws are even more drastic than the California statute barring the Orientals from holding or leasing agricultural land, which is causing so much concern both here and in Tokio.

"The Australians, moreover, are exercised over the mandates Japan has for the former German islands north of the equator, which were put in her charge by the treaty of Versailles. The mandate committee has not yet clearly defined the powers and privileges of a mandate power.

"Officially this country has no information about the coming conference. Unofficially it is known that because of the identity of interest of the western states with British dominions in the Japanese question these states were to be invited to have an observer present at the sessions. Similarly, the Japanese have been advised of the premiers' conference."

OTTAWA UNAWARE OF PLANS YET FOR PREMIERS' MEETING

Ottawa, Aug. 18.—By the Canadian Press.—Nothing is known at present here of any arrangements for a meeting of the British premier with Hon. Arthur Meighen, prime minister of Canada, as announced in a dispatch from New York today. There is a general understanding among Government members, however, that a conference of premiers of the overseas dominions is likely to be held some time this year to discuss the Anglo-Japanese alliance.

THE WEATHER

LOCAL TEMPERATURES.

Following were the highest and lowest temperatures recorded in London during the 24 hours previous to 8 o'clock last night: Highest, 83; lowest, 60.

The official temperatures for the 12 hours previous to 8 a.m. today were: Highest, 72; lowest, 60.

TOMORROW—FINE AND WARM.

Toronto, Aug. 18—8 a.m.

Forecasts.

Moderate easterly winds fine and warm today and Thursday.

Temperatures.

The following were the highest and lowest temperatures during the 24 hours previous to 8 a.m. today:

Station.	High.	Low.	Weather.
Calgary	68	38	Cloudy
Winnipeg	88	68	Clear
Port Arthur	70	56	Fair
Parry Sound	78	52	Clear
Port Stanley	80	62	Clear
Buffalo	78	64	Clear
Toronto	83	62	Clear
Kingston	84	62	Clear
Ottawa	80	54	Cloudy
Montreal	76	54	Clear
Quebec	70	54	Cloudy
Father Point	68	36	Clear

Weather Notes.

A pronounced area of high pressure now covers the country from the Great Lakes eastward, while in the west the barometer is low.

The weather has cleared near the Atlantic coast, but continues unsettled in the western provinces.

SENTENCED ON FRAUD CHARGE

John M. Wickett Took Commissions For Orders Never Received.

"I ask you to deal leniently with me. I am young and have a wife and child to support. I intend to live in London, and assure you that I will go straight in the future," was the plea of John M. Wickett, war veteran, who had served about three years in the Canadian Expeditionary Forces, and today appeared before Magistrate A. H. M. Graydon, and pleaded guilty to a charge of fraud. He was sentenced to an indefinite term, not less than three months and not more than two years, in the Ontario Reformatory.

Wickett was employed as a sub-agent for George Smith, representative of the London Times' History of the War, in this city. Evidence showed that Wickett had given orders to Smith which he made out himself knowing them to be fraudulent, and had collected $10 commission on each. In all there were 140 orders, amounting to $1,400 commission, which he had received. A short time later, before the orders could be verified Wickett left town. He was arrested in the United States and sent to London.

Three of the orders were investigated personally by Mr. Smith, who found that Wickett had not even approached the parties in regard to the war book. Nearly all the letters that were sent out from the Times' headquarters were returned, the postal authorities being unable to locate the parties.

"It depends entirely upon yourself how long your sentence will last. If your conduct is good it might warrant you parole in three months," stated the court, when sentence had been passed.

PONZI'S AGENT UNDER ARREST

Henry Neilsen Is Charged With Larceny.

Boston, Aug. 18.—The continued investigation of Charles Ponzi's get-rich-quick operations led today to the arrest of Henry A. H. Neilsen of Cambridge on the charge of larceny. Neilsen is alleged to have been one of Ponzi's agents in the conduct of the business of the Securities Exchange Company, and has had a branch office at 258 Washington street, this city.

FRENCH TROOPS OPEN FIRE ON RIOTERS; 11 ARE KILLED, 26 HURT

Clash Between Soldiers and Upper Silesia Civilians.

Berlin, Aug. 18.—French troops clashed with inhabitants of the town of Kattowitz, an important mining town of Upper Silesia, today, eleven persons being killed and 26 wounded. Polish troops attempted to break up a mass meeting at Rybinik, about 25 miles southwest of Kattowitz, and in the resulting disorder one person was killed and four wounded.

Workers in all the towns in Upper Silesia struck at noon yesterday as a protest against the war between Russia and Poland.

The crowd at Kattowitz attacked a detachment of French cavalry, killing one trooper, whereupon the French opened fire with machine guns and grenades. Milewski, a lawyer, and a local Polish leader, threw a grenade from a window and was dragged from his house and killed.

WINDSOR YOUTH IS ACCIDENTALLY KILLED

Leo Goyer Grasps Cable That Is Grounded.

Windsor, Aug. 18.—Leo Goyer, an employee of the Copeland Motor Company, was electrocuted this morning when he grasped the steel control cable on an elevator which had become grounded. Other men in the building rushed to aid him when they heard his cries for help, but he died a few minutes after being free from the cable. Walter Copeland, son of one of the proprietors, narrowly escaped a similar fate when he grasped the cable. Goyer received 550 volts of electricity.

HAROLD SCARLETT IS DROWNED WHEN BOAT OVERTURNS AT PORT

Lady Companion Clings To Canoe Until Rescuers Arrive, Then Faints.

CONDITION IMPROVED

Victim's Body Not Recovered Last Night—Parents Remain At Lakeside.

When a canoe in which he was riding with a young lady companion overturned at Port Stanley Tuesday about noon, Harold Scarlett, aged 19 years, son of William Scarlett, insurance agent, 490 Princess avenue, was drowned in Lake Erie. The young lady managed to cling to the canoe until assisted into a rowboat by Elmo Drake and others who rushed to the assistance of the drowning couple. Shortly prior to the fatality Scarlett hired a canoe from Drake, who warned him not to go beyond the diving platform;

However, the warning was unheeded and the unfortunate youth paddled out about one mile directly opposite the Casino, when, according to the young lady who accompanied him, he attempted to turn abruptly, the paddle caught beneath the stern of the canoe and it upset, precipitating its occupants into the water. She seized the stern of the vessel, while Scarlett grasped it amidships, and it immediately turned over. The victim's companion declares that Scarlett did this several times, but at each grasp the canoe turned over, causing him to go under water. However, grasping the stern of the canoe the girl was enabled to remain afloat as the vessel kept overturning.

Condition Improved.

Spectators of the unfortunate occurrence rushed to the assistance of the drowning pair, but Scarlett sank when they were but twenty feet distant from him. His companion was rescued in a fainting condition, but she revived on being brought to shore, her condition last night being reported as improved, although suffering from shock.

Although searchers worked all afternoon and continued until dusk the body was not recovered Tuesday, and their task is regarded as a very difficult one owing to the great distance from shore at which the tragedy occurred and the presence of strong undercurrents at this point, which is about one mile west of the new pier.

The dead youth's parents, who were in London at the time of the drowning, and who left immediately for Port Stanley on being notified, are prostrated with grief and refuse to leave the shore of Lake Erie until the body of their son is found. Following the accident a pulmotor and medical attendants were hurried to the scene in hope that young Scarlett could be brought ashore in time for resuscitation measures to be adopted.

Bank Clerk.

The drowning victim was popularly known to his many friends as "Sky" and was employed as a clerk at the Home Bank here until last June, when he resigned to join his father in the insurance business. He was a member of the Orient Club, and stayed with several fellowmembers at a Port Stanley cottage on the evening prior to his death. He was an excellent swimmer, but according to his father had a weak heart, which may have accounted for his exhaustion, although he clung to the revolving canoe for several minutes before sinking.

In addition to his parents he is survived by five sisters, Miss Mabel, at home, Mrs. Rose Clarke of this city, now on a visit to Europe, Mrs. Edgar C. Edsill of Ann Arbor, Mich., Mrs. J. O'Dell of Windsor, and Mrs. C. R. Bradley of Detroit.

AEROPLANE WILL HERALD DOLLAR DAY IN LONDON WITH FLIGHTS OVER CITY TODAY—BARGAINS ON THURSDAY.

Dinty Moore the Dollar Ace arrived in the city yesterday afternoon from Toronto and will make his initial flight over the city this morning. All day long he will be engaged in flying and the merchants have paced in his hands hundreds of coupons to be released while in flight. These coupons vary in value and are redeemable in the respective stores donating them. He will let fly many coupons over the surrounding towns today and tomorrow will bend all his energy to giving Londoners something new in aerial navigation. From early morning he will lead the first rush to the bargain centres and be with the crowds over the business district the biggest part of the day. At three intervals on Thursday he will do death-defying stunts over the corner of Dundas and Richmond streets in the way of loops and whirls, the first one at 9 o'clock in the morning, the next at 12 o'clock noon, and the last at 3 o'clock. This will give everybody an opportunity to see "Dinty" at his best in the air. A long distance message from his manager in Toronto yesterday intimated that he would do anything in the way of flying the public requested. However, the Dollar Day Association executive has every minute of his time taken up with flying and Dinty will be even busier than Jiggs in the palmiest days. These pages, laden with carefully-prepared advertising, tell at a glance the popularity of the Dollar Day in London. Even without fair weather Thursday will be the biggest day London folks have ever experienced. The thrifty buyers will make up their lists from the accompanying advertisements so they can get through in time to see Dinty doing his stunts.

PRINCE OF WALES WILL NOT VISIT INDIA

LONDON, Aug. 17.—(By Canadian Associated Press.)—The royal proclamation to India states that the Prince of Wales will not visit India next winter to inaugurate reform legislation. The Duke of Connaught will undertake these duties.

HOSPITAL PLANS ARE UNDER CONSIDERATION

Hospital Trust Approves Ones Finished by Architect—Several Contributions Received.

A meeting of the War Memorial Hospital committee was held yesterday afternoon in the Western Fair Board room to consider the plans for the building. These have just been completed by the architects, Messrs. Watt & Blackwell, and have been approved by the hospital trust, which was represented at the meeting by Colonel W. M. Gartshore and James Gray.

The original plan provided for a number of separate buildings on what is known as the unit system. This plan was finally discarded on the ground of unnecessary expense and inconvenience. It was also thought that one large building would be more suitable for a memorial.

Present Plans.

The building as it is now planned, will be three stories high, with basement, and is to be carried out in dark red brick with white stone trim. The utmost care has been given to details of convenience and suitability. The arrangements for the admission of patients tending especially to eliminate any but the most necessary moving about.

To Ask for Tenders.

After some discussion of the plans it was decided to instruct the architects to ask for tenders in order that an estimate of cost may be made to submit to the Municipal Chapter of the I. O. D. E., which as the introducer and original sponsor of the project, is to be consulted formally before final arrangements are made.

Contributions in Hand.

Contributions in hand to the amount of $24,110.63, $19,110.63 of which is in cash, and $5,000 in Victory Bonds, were reported. The most recent contributions being $25 from the Rondeau Women's Institute, $25 from the Palmyra Women's Institute, and $57.58 from the C. G. I. T. Dundas Centre Methodist Church. A very interesting contribution is one made by the children of the St. Lawrence school, which they collected themselves, to the amount of $62.75. The Victoria Hospital Alumnae, through their secretary, Miss Nash, reported that they were going to endow a cot at a cost of $1,000, and the Nightingale Club of this city promise $500. Women's organizations everywhere are answering to his call for service in a most gratifying way.

The committee sent a message of sympathy to the family of the late A. E. Miller, and best wishes for health and recovery to the matron of Victoria Hospital, Miss Stanley, who has been so seriously ill.

MAY GIVE LECTURE ON MENTAL HYGIENE

Dr. C. K. Clark, Toronto, May Be Invited—Subnormal Class Probable.

Recommendation that Dr. C. K. Clark, Toronto, head of the National Committee of Mental Hygiene, be invited to lecture in London will be made to the board of education by a special committee, of which Trustee Mrs. C. E. Tanner is chairman, and which met Tuesday afternoon. This will be the first step in establishing a class in the city schools for backward pupils.

If the recommendation is approved it is likely that Dr. Clark will be invited to come next October. His lecture will likely be given in the Normal School, and will be illustrated. Teachers and members of the mothers' clubs will receive special invitation to attend.

MEMBERSHIP DRIVE IS TO BE LAUNCHED

St. Andrew's Society Prepares For Annual Banquet in November.

A drive for many new members will be launched by St. Andrew's Society soon, and it is expected that the very best of results will be reported. A man can join the society now and will be considered a standing member of the society after September 1. It is expected that the membership will be increased 50 per cent before the close of St. Andrew's Day, 1921.

Plans are now under way for the annual banquet which will be held on St. Andrew's Day in November. This day will mark the end of the current year of the society, and it will be necessary for the members to appoint the officers on that night unless the usual procedure is not followed.

The society will not have another general meeting for another month, owing to the hot weather.

G. W. V. A. TO ORGANIZE WOMEN'S AUXILIARY

A largely attended meeting of the G. W. V. A. was held on Tuesday afternoon for the purpose of organizing a women's auxiliary, over two hundred women having applied for membership in an auxiliary to this organization, among them several returned trained nurses.

Although nothing definite was done regarding the matter yesterday afternoon, matters were talked over, and it was decided to hold a meeting on Tuesday, August 24, in the G. W. V. A. rooms at 8 o'clock, when officers for the auxiliary will be elected.

GLADIOLUS SHOW TO BE HELD ON THURSDAY

Hyman Hall will be the Mecca of London flower lovers on Thursday and Friday on the occasion of the gladiolus show of the London Horticultural Society. S. F. Wood has some rare seedlings and primulinus hybrids, one of which is the best yellow yet produced. Miss Campbell, the judge, will show some of Groff's recent and best productions.

MINERS ON STRIKE.

SPRINGHILL, N. S., Aug. 17.—Approximately one thousand men employed in the Springhill coal mines are idle today as the result of a series of section strikes at the collieries, culminating in the almost complete tie-up of the mining industry here. The trouble started when boilermen objected to the number of fires they were asked to tend.

Alma College

ST. THOMAS, ONTARIO
RESIDENTIAL SCHOOL FOR GIRLS
RE-OPENS SEPT. 13th, 1920
Collegiate Courses, Music, Art, Expression, Business, Household Science, Physical Training.
Improved equipment, including Gymnasium, Electric Lights, Larger Grounds.
For Calendar write—
P. S. DOBSON, M.A., Principal
Alma College, St. Thomas
R. I. WARNER, M.A., D.D.
Principal Emeritus 35

Great Half-Price Summer Clearings

And New Fall Apparel Exhibits Tomorrow

Thursday will see some of the most radical pricing we have done this season in both men's and women's apparel. The new fall stocks are arriving in great shipments already and the balance of all summer stocks must be quickly moved to make room, and tomorrow will be a day of opportunities throughout the store.

Misses' Coats, Half Price, $16.75 to $21

Just the coat you need for now and early fall; splendid styles for school or business wear. One rack, a grouping of all odd lines in misses' sizes; sand, taupe, rose and copen. Sale prices (every coat half) **$16.75, $17.50, $18.75, $20.00, $21.00**

10 Only Ladies' Coats, $7.95

These are also about half, splendid styles for wraps in plaid blanket cloth, brown and black, green and black and grey and black, with kimono sleeves. Your choice (ten only) for **$7.95**

Sale of Manufacturer's Seconds---Ladies' Fall Underwear

PRICES ABOUT HALF TODAY'S VALUE.

One table of manufacturers' seconds in Ladies' Fall-Weight Cotton and Cotton and Silk Mixtures in Combinations, at manufacturers' last season's prices. A good opportunity to outfit for fall and winter.

Cotton Combinations, low neck, sleeveless and V-neck, elbow sleeves, sizes 36 to 44. Prices ..... **$1.50 to $1.75**

Silk and Cotton Mixtures in Combinations, mostly low neck, sleeveless and short sleeves; some with tight knee drawers in the lot; sizes 36 to 44. Price **$2.67**

Sweater Coats, $5.79

A grouping of Ladies' Sweater Coats, good styles, with sashes, patch pockets, etc., in copen, red and rose, in plain weaves, with stripe in collar and pockets. To clear Thursday **$5.79**

Silks at Half Price and Less

98c YARD FOR THESE

Plain White, Alice Blue, Pink and Red Tamo Silk.
Plain Pink and Poppy Ratine Silk.
Figured or Printed Papileon Silk, 4 patterns to choose from.
This is a splendid lot of Silks, suitable for separate waists, dresses, millinery purposes, etc. The Ratine Silk is one of the newest for sport skirts, pullovers, etc. Just two colors left to clear, hence the price. The four pieces of Printed Papileon Silks are in well-covered patterns for kimonos, pullovers, dressing sacques, blouses, and very new for the summer dress shown in rich, dark, serviceable colors. Your choice of the lot for ..... **98c yard**

Embroidered Silk Crepe Georgettes, Half Price

A rare opportunity of securing a pretty gown for party, dinner or afternoon wear, at half price. The length of each color is limited, and it will be necessary to be here on time for choice.

Half Price Sale, $3.25 Yard

White and Maize Color Embroidered Silk Crepe Georgette, rich, heavy, deep border design, slightly soiled. Half price ..... **$3.25 yard**

Half Price Sale, $4.25 Yard

Three lengths Embroidered Silk Crepe Georgette, in flesh, light sand and turquoise blue; heavy embroidered raised border pattern; all at half price ..... **$4.25 yard**
On sale at Silk Department.

RIBBONS! RIBBONS!

The fall colors are almost complete in Ribbons of satin taffeta, velvet, fancy stripe and plaid and floral, also Metal Embroidered. Anything in ribbon for the hair, millinery, lingerie, camisoles, fancy bags, etc., are open ready for your inspection.

Smallman & Ingram Showing the New Modes For Fall and Winter, Tomorrow

Every day now many are seeking the new merchandise for fall and winter. There seems to be a greater desire for early buying for the new season than ever before. Tomorrow the displays throughout the store of newest modes will be a big surprise to visitors for such a variety received so early, and undoubtedly will prove a great benefit to all ladies' who take the opportunity of looking through the store tomorrow.

Novelty Silks—Skinner's and Mallinson's Makes—Selling Now, $5.00 Yard

Most ladies are fully acquainted with the wonderful wearing qualities of these makers' silks. Every yard coming from the mills is of high-grade quality. You cannot buy a cheap or low-grade Skinner or Mallinson silk. Tomorrow you have an opportunity of buying a pretty figured or floral pattern silk for a dress, or if you require a new lining for that fur coat, then come tomorrow and save, because the price has been reduced considerably.

First Showing of Fine Laces and Printed Ninons

Hand-made Cluny Yokes are scarce, and it was with some difficulty these were secured. A large assortment of dainty and attractive design are here in French hand work, suitable for tops of teddies, camisoles and night dresses. Prices range all the way from ..... **$2.75 up to $15.00 each**

Novelty French Ninons

The newest from Paris in Fancy Printed Ninons, in Oriental, floral and plaid effects, in combinations of the newest colors, smart and fashionable for monkey blouses, smocks, waists, drapes; also see the Border Ninons in rich satin ribbon effect on fine quality ninon, in newest colors. Per yard.... ..... **$5.00 up to $9.50**

Marabou Shoulder and Neck Prices

All the newest ideas in French-made Marabou Pieces, comprising small cape, stole and ruff styles; some are messaline lined, others marabou both sides, ostrich feather trimming mixed in some, others are all marabou; large, full, fluffy styles; colors are mole, taupe, also black. Prices range from..... **$8.50 up to $35.00**

SEE THE NEW FRENCH PEARL NECKLETS. Per string ..... **50c, $1.00 and up to $18.00**

The Fine Wool Materials For Pleated Skirts

Pleated Skirts will be in great demand. This store anticipated the popularity and made sure by having purchases here early. They are ready now in such lovely weaves as gloria, taffeta, poplin, Venetian, Santoy, mirror broad.

Imported Wool Velour Colorings

The colors for fall in Velours are sapphire, sand, beaver and nigger. Here is a superior quality of cosy pure wool Velour, 54 inches wide ..... **$6.50 yard**

Special Values in Pure Wool Navy Serges

Navy Serge will have a larger demand this fall. The present stock is of selected long yarn, British make, recommended for wear, 52 inches wide ..... **$3.50 and up to $12.00**
Other grades at lower prices.

Buy Skinner's Taffeta Silks or Dress Satins

at much less than last season's price. Those who once wear these Silks recommend them to their friends because Skinner's never disappoints in wear or appearance; full yard wide; black and colors ..... **$4.95 yard**

Silk Coat Plushes That Look Like the Real Fur

DRESS GOODS SECTION.
The finest importation of Plushes that are wonderfully natural in weave and finish. See
THE SILVER FOX PELT PLUSH
THE BEAVER CRUSHED PLUSH
THE MOLE CRUSHED PLUSH

Plaids in Fine Wool For Skirts

Smart large black designs, especially for separate skirt making, beautiful qualities in pure wool, fine soft finish, light and dark colors, a large assortment of patterns. Per yard **$7.00**

Novelty Necklets and Charms

in newest colors of jade, coral, red rust, canard blue, sapphire, purple, also black in dull and jet. Prices ..... **$1.50 up to $15.00**

Selling Events of Real Value Tomorrow at 9 o'Clock

Men's Waterproof Coats $8.95

As a feature selling event for Thursday morning we have chosen a splendid group of Men's and Young Men's Weatherproof Coats from our regular stock and marked them down to this ridiculous price. Many of these coats could not be bought for double and more than the price set for tomorrow morning.
For motoring or for street wear, these stylish coats, made of sturdy tweeds with rubberized lining and thoroughly treated to make them absolutely waterproof. May we remind you to be here early and share in these values? Sale price tomorrow morning **$8.95**

Men's Shirts 98 Cents

Full-size regular stock shirts, in neat stripes, soft double cuffs. There are not a great many of them. Shirts that would regularly sell for nearly three times this price. Be here at 9 o'clock for these.

A GREAT FURNITURE SALE
Every piece of Furniture reduced 10 to 50 Per Cent.

CONTINUING SPECIAL SALES IN BOYS' CLOTHING AND FURNISHING DEPARTMENT TOMORROW

Boys' Suits, 1-3 and 1-2 Off

This sale of Boys' Suits, just a little while before the reopening of school, has proven to be of no little importance to economic mothers.

$8.95 $11.95 $14.95

Smallman & Ingram Boys' Clothes have long since had a reputation for their durability and real worth, and these high-grade suits have been taken directly from our regular stock, comprising a splendid selection of styles, cloths and patterns.
TWEEDS, WORSTEDS, SERGES AND CASSIMERES—It will pay you to get the boy's fall and winter requirements here tomorrow. Sale prices **$8.95, $11.95, $14.95**
See Window Displays.
CLEARING SALE OF BOYS' WASH SUITS, 98c AND $1.98—ONE-HALF OFF. Most of these are marked more than half off their selling price; a splendid assortment of styles and materials. Sale prices ..... **98c and $1.98**

Final Clearance of All Palm Beach Suits, $19.95. One-Half Off

It being an institutional principle not to carry merchandise over the selling season, these suits have been cut to a clearance price that is hard to duplicate; light and dark shades in genuine palm beach cloth. Secure one of these tomorrow while we have your size. Clearance price **$19.95**

Men's Cotton Socks, 29c, 4 Pairs for $1.00

Men's Fine Cotton Hose, with reinforced heel and toe, in black, navy, brown, etc., all sizes. Sale price tomorrow ..... **29c, four pairs for $1.00**

Men's Wash Ties, 39c, 3 for $1.10.

Clearing of these Beautiful Wash Ties, in neat stripes and patterns, also plain shades. These will go with a rush tomorrow ..... **39c; three for $1.10**

Men's All-Wool Bathing Suits, $3.95—One-Third and One-Half Off

In a great assortment of color combinations, all one-piece with skirt. Clearing price on these tomorrow **$3.95**
The balance of our Men's Straw and Toyo Panamas..... **98c**
All other Panamas One-Half Off.

AUGUST SALE OF BEDDING
Beds, Mattresses, Springs, Quilts, Blankets and Comforters.

SMALLMAN & INGRAM LIMITED

DOLLAR DAY

THE BIG DAY FOR BARGAINS AT

ASHPLANT'S

BROWN BROGUE OXFORDS, $2.93.
Sizes up to and including 4½. Clearing the remaining pairs of these fashionable, durable, Brown Calf and Brown Kid Oxford Shoes at **$2.93**

LADIES' COLORED AND FANCY BOOTS, $6.93.
All on one table. Values up to $18.00. Grey Kid, Grey Bick, Champagne and ——— Buck, Two-Tone and Fancy Boots of the most exquisite designs. All to go at **$6.93**

Men's Bargains

100 pairs of Men's Patent Calt Lace and Button Boots, Goodyear welts, Round and Recede toes; values up to $9.00. On sale, per pair **$3.00**

Velour Calf Bluchers, Round toes, Goodyear welted, some leather lined. On sale **$4.93**

Brown Calf Bluchers and Lace style, Goodyear welted, Round and Recede toes, **$4.93**

Large Sizes for Large Men, 9, 10, 11; two lots of Brown Boots; values up to $12.00 ..... **$3.93 and $4.93**

Choice of White Canvas Boots and Oxfords, Rubber and Leather soles **$2.43**

Boston Calf Bluchers, Round toes, soft dull tops, all solid. On sale **$3.33**

Black Cordovan, Goodyear Welted, English Style Lace Boots, smart and durable **$5.63**

Gunmetal Bluchers and Lace Boots, Medium Round toes and Pointed toes, McKay welt soles. On sale..... **$4.93**

Boys' Black Soft Grain Leather Soled Boots, all solid leather. On sale **$2.43**

Boys' No. 1 Quality Mahogany Calf Lace Boots, Goodyear welted, English last **$4.73**

MEN! GET THESE!

Extra special, No. 1, at **$6.23** the pair—Your size in a Dark Brown, Double-Soled, Goodyear-Welted Blucher, on a high-toe last.

Extra Special, No. 2, at **$6.93** the pair—Your size in a Royal Purple, Goodyear - Welted English-last boot.

Extra Special, No. 3, at **$7.63** the pair—Your size in a Royal Purple Scotch Brogue Oxford, double sole and welted.

MEN'S CUSHION SOLES $6.63
A real find for the man with sore feet, kid uppers, Goodyear welted, with cushion, and made on a comfort shape, medium round toes.
All sizes; 21 pairs only.

$1.00 A PAIR ON THIS TABLE.
Men's, Boys' and Youths' Canvas Running Shoes; Women's Running and Tennis Shoes; Women's Small-Sized (3) Oxfords; Misses' and Children's Canvas Boots and Slippers; Children's Black Kid Slippers; Women's Canvas Oxfords, slightly damaged; some Barefoot Sandals.
All Bargains. Look them over.

Misses' Patent Roman Sandals, 11 to 2 .....$2.53
Children's Patent Roman Sandals, 8 to 10½.....$2.13
Infants' Patent Roman Sandals, 3 to 7½ $1.63, $1.83
Children's Patent Ankle Strap, 8 to 10½ $1.93
Infants' Patent and Kid Ankle Strap, 5 to 7½..$1.43
Babies' Patent Strap Slippers, 2 to 5 ..... $1.33
Children's Black Kid Lace Boots, sizes 8 to 10½...$1.93
Infants' Black Kid Lace Boots, sizes 5 to 7½....$1.63
Misses' Brown Kid Hi-Cut Lace Boots, sizes 11 to 2, $2.93
Misses' and Children's Barefoot Sandals, all sizes...$1.43

Three Boot Specials for Women

Special No. 1—Your size in our All-Black Kid 8-inch Lace Boot, with French Louis Heels and plain pointed toe **$4.93**

Special No. 2—Your size in our All-Brown Kid 8-inch Lace Boot, French Louis heel and plain pointed toe..**$4.93**

Special No. 3—Your size in our All-Gunmetal 8-Inch Lace Boot, with round toe and one-inch military heel.....**$4.93**

LADIES' BROWN BOOTS, $3.93
Two lots of these.
Lot No. 1—All size 3, made of Brown Kid with Cuban heels; $7.00 value.
Lot No. 2—Sizes 6, 6½, 7, made of Brown Calfskin, with Neolin soles.

Women's Bargains

White Canvas Lace Boots, size 3 only, Leather and Rubber soles **$1.43**

White Canvas Oxfords and Pumps, Pointed toes, Louis heels; all clean, fresh goods **$1.63**

Mary Jane Strap Slippers, in patent and Gunmetal, sizes 4½ to 7 ..... **$1.93**

One-Strap Kid House Slippers, low, broad heels and toes, turn soles **$1.63**

Dongola Kid Oxfords, most fashionable, choice of Louis or Military heels **$3.33**

Growing Girls' Patent Pumps, low heels, round, plain toes; regular $5.00 value. On sale **$3.63**

Patent Calf High-Arch, Louis-Heel Pumps, plain pointed toes, long vamps **$3.93**

Patent Calf Cuban - Heel Pumps, medium pointed toe, short vamps, turn soles, **$3.93**

Patent Colt Five-Eyelet Oxfords, medium pointed toe, Cuban heels, flexible soles **$3.93**

Genuine Vici Kid Five-Eyelet Oxfords, medium point toe, Cuban heels, flexible soles **$4.23**

White All-Kid Five-Eyelet Oxfords, plain pointed toes, Louis heels **$3.63**

Black Kid Louis-Heel Pumps, pointed toe, kid inside finish, flexible soles **$3.93**

Askplant's
THE GOOD SHOE STORE

RESULTS OF EFFICIENCY TESTS AT CHILDREN'S PLAYGROUNDS

Owing to the rain on Saturday the efficiency tests at Burketts playgrounds were not completed. Following are the results of the tests which were made on Monday afternoon.

Boys.

Juniors, 25 yards dash—Fred Andrews, Claude Hennessey, John Lindsay.

Juniors, pushball—Fred Andrews, John Lindsay, Claude Hennessy.

Three broad jumps, intermediate—Bill Andrews, 16 feet 3 inches Leo Hennessy, 14 feet 9 inches; Fred Bruce, 14 feet.

Three broad jumps, senior—Raymond Dawe, 19 feet 9 inches; Leo Lampman, 18 feet 5 inches; Eric Snider, 17 feet 8 inches; Gordon Singleton, 17 feet 3 inches; John Thwaites, 16 feet 11 inches.

Relay races—First team: Leo Lampman, Andrew Bruce, Fred Brock and Victor Saul. Second team: Eric Snider, Wm. Miller, Walter Robson and John Watson. Third team: Peter Madden, Bert Collier, Tom Devine and Fred Maudsley. Fourth team: Bill Rollings, Harold Jury, Leo Hennessey and David Lindsay.

Dodge ball—Winning team: Ray Dawe, Mike Bonk, Leo Hennessey, Leo Lampman, Claude Hennessey, Wilfred Bailey and Lorne Powell.

Baseball game, girls vs. boys—Favor of girls; score, 11 to 9.

Girls.

Dash, girls under 7—1 Minnie Grover, 2 Gwendoline Bailey, 3 Viola Fox.

Pushball, juniors—Gwendoline Bailey, Minnie Grover. Intermediates—Shirley Collier, Sadie Holt, Maud Whitcroft. Helen Kelly. Seniors—Irene Fox, Terest Roden, Flossie Govenlock.

Blindfold race—Irene Fox, Helen Kelly, Flossie Govenlock, Teresa Roden.

Relay race—Helen Kelly, Sadie Holt, Shirley Collier, Maud Whitcroft.

QUEEN'S PARK PLAYGROUND.

The efficiency contest, which was postponed on account of rain, was held yesterday afternoon. The interest is increasing each week as the contestants are piling up their scores. The results are as follows:

Dash, girls, 7 and under—Hilda Benstead, Etta Doan, Marguerite Stanfield, Marjorie Tennant.

Junior girls' blindfold race—Verna Ogilvie, Wava Darling, Gertrude Stanfield, Beryl Jones.

Intermediate girls' blindfold race—Grace Gramlick, Helen Ogilvie, Josephine Moss, Anna Doan.

Senior girls' blindfold race—Helen Rennie, Florence Anderson, Hazel Gramlick, Anna Kinsella, Madeline Orendorff.

Pushball, junior winning team—Beryl Jones (captain), Marjorie Tennant, Norma Edwards, Gertrude Stanfield, Anna Beer, Helen Ogilvie, Ivy Grant.

Pushball, senior winning team—Madeline Orendorff (captain), Hazel Gramlick, Evelyn Banks, Anna Kinsella, Josephine Moss, Dorothy Heatherly, Lottie Armstrong, Edith Burton.

Junior relay race, winning team—Etta Doan (captain), Hilda Benstead, Helen Ogilvie, Ivy Grant, Alice Haggis, Germain Armstrong, Gertrude Stanfield.

Senior relay race, winning team—Anna Kinsella (captain), Madeline Orendorff, Florence Anderson, Helen Rennie, Dorothy Heatherly, Stella Yake, Florence Mills, Edith Burton.

WHAT WE KNOW ABOUT FOOD

has come down through centuries of study and experiment. The most perfect foods for man are the whole wheat grain, green vegetables and fruits. **Shredded Wheat Biscuit** is 100 per cent whole wheat, nothing wasted or thrown away. Here is a perfect luncheon: Two Shredded Wheat Biscuits with milk, a dish of lettuce salad, a dish of sliced oranges—strengthening, satisfying and easily digested. Shredded Wheat is ready-cooked and ready-to-eat.

MADE IN CANADA

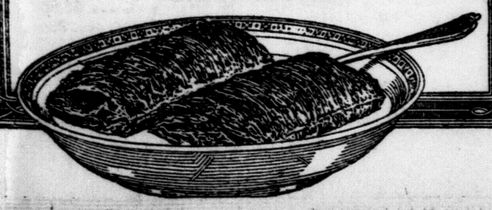

BUSY WITH PLANS FOR DISPOSAL PLANT

Engineer and the Provincial Health Officer To Hold Conference Shortly.

Preliminary steps to build a sewage disposal plant to replace the sewage beds have been taken by City Engineer Brazier and definite plans for the project may be under way in a short time.

Consultation with provincial health authorities will be the first move. A communication has been sent to members of the provincial health department to obtain necessary information in regard to the plans. All the information required was not given in their reply, and a further communication has been forwarded to them by the city engineer.

The eastern section of the city already is taken care of by a disposal plant, which filters the sewage emptying into the south branch of the river. The larger part of the city's sewage is drained into the main branch of the river merely passing through filtration beds just west of the city. These, according to several aldermen, have become clogged with long usage and even when in proper condition are not suitable for disposing of sewage from a large area.

Building of a new plant at this point also likely would mean a commencement of the long delayed sanitary sewage program for West London. This section of the city is entirely without a sewage system, the chief reason being that its low level has made it difficult to find an outlet. There is now a possibility that it will be connected with the proposed new plant, the sewage being carried across the river by means of a pipe.

Ald. Cameron Wilson has suggested that the pipes for the West London system be laid immediately with the object of connecting the system with an outlet later. The city engineering program has been working on plans for some time, and will now devote special attention to them.

BOOKS ARRIVE FROM CARNEGIE INSTITUTE

More Than Two Hundred Scientific Works Now At Library.

The first shipment of the books presented by the Carnegie Institution of Washington to Western University arrived this week. There are more than 200 volumes of elaborate scientific works, and by the terms of the gift Western will in future receive every publication issued by the institution. As there are less than half a dozen libraries in Canada that are depositories for the Carnegie Institution, the value of the collection that has come to London is apparent.

The bringing of these books to London has been largely due to the efforts of Dr. J. D. Barnett, who got into communication with the trustees of the Carnegie Institution more than a year ago. Dr. McKibben of the medical school was also able to press the claim on behalf of the medical school, and some time ago the university authorities were notified that their application had been granted. The books received, which are valued at about $1,000, include elaborate researches in the various branches of science, as well as most valuable works in English literature. There is a concordance to the works of Keats, and a concordance to Spencer, a seven-volume work on the Arthurian legends, guides to the historical materials in the archives of European countries, studies of the history of transportation and commerce, sociological inquiries, considerable material on heredity, elaborate mathematical tables, etc.

The co-operation that is working between the various libraries of the city is resulting in great extension of the resources for students and investigators. During the summer Professor James T. Shotwell of Columbia University, who was summering at Strathroy, had occasion to make frequent use of the libraries of London in connection with historical work that he was engaged upon. He was enthusiastic in his praise of the resources that were available here, and found in the public library and the university library everything that he needed in the writing that he was doing.

Both the public library and the university library have had the opportunity recently of securing valuable government publications from Ottawa, and several shipments have been received, filling gaps in the sets of government reports.

DISTRICT CONSERVATIVES HERE FOR CONVENTION

At a meeting of Conservatives of London and district, held in the local club rooms yesterday, plans were discussed for sending delegates to the convention to be held in Toronto on October 28 and 29. Addresses were given by Provincial Organizer W. G. Clydesdale of Toronto, S. L. Squires of Waterford, and Hon. G. S. Henry.

A resolution of congratulation to Premier Meighen upon his elevation to the premiership was passed.

The district ridings were represented as follows:

London—E. R. Dennis, J. P. Moore, Ald. Seabrook, E. H. Johnston, Victor Jackson, Dr. George McNeil.

East Middlesex—James R. Robson, London Township.

North Middlesex—George Elliott, ex-M.P., Parkhill.

West Middlesex—D. A. McKenzie, J. P., Glencoe, and D. W. Woods, Mount Brydges.

West Elgin—Hon. F. G. Macdiarmid, ex-M.P., Rodney.

East Elgin—T. M. Moore, Springfield.

East Kent—P. H. Bowyer, ex-M.P., Ridgetown

South Norfolk—John S. Martin, Port Dover.

North Oxford — Homer B. Neely, Woodstock.

South Oxford—V. A. Sinclair, ex-M.P., Tillsonburg.

South Perth—Dr. P. T. Coupland, St. Marys.

North Essex—W. D. Woolatt, Jun., Windsor.

South Essex—A. Brown, Kingsville.

North Huron—John Joynt, M.P.P., Lucknow.

South Huron — Fred Ellerington, Exeter.

Huron Centre—William Campbell and H. J. E. McEwen, Goderich.

East Lambton—W. D. Dawson, Watford.

West Lambton — Peter Gardiner, Corunna, and John E. Lackie, Sarnia.

A FULL PAY ENVELOPE is necessary in these days of high prices. We will protect you at small cost against the loss of it when sick or injured.
THE DAVIS INSURANCE AGENCY, LIMITED.
208 Royal Bank Bldg. Phones 776-2922.
zxv

Mistakes Cost More Than NATIONAL CASH REGISTERS
JULIUS MADDI, BRANCH MANAGER,
350 Dundas Street, London, Ont.

Millinery Specials for Dollar Day

Here Is Your Chance to Get a BEAUTIFUL HAT for **$1**

Panamas, Sport Hats, Children's Hats and Untrimmed Shapes, values up to $6.00, on sale Thursday only for **$1.00**

All our Trimmed Milans, Leghorns and Ribbon Hats, values up to $10.00, on sale Thursday only for **$2.95**

Fall Millinery and Furs

Every reason for buying your Fall Hat and Furs on Dollar Day. One reason is that the selection is now complete, as it will be at no later date; that prices are one-third below those of November; that purchasing conditions are arranged for your greatest convenience. A deposit holds your purchase until required. Be here Dollar Day and save money on your Millinery and Furs.

Royal Millinery and Fur Company

246 DUNDAS STREET.

DOLLAR DAY AT MARA'S

Here's a List of Dollar Day Specials That Will Startle London

EXTRA! EXTRA!

LISLE GLOVES.
50 dozen Ladies' Lisle Gloves, in white with black backs; sizes 5½ to 8. Regular 85c value. Dollar Day ..... 4 pairs for $1.00

SILK AND DRESS GOODS.
25 pieces Colored Dress Voiles in both light and dark colors, 40 inches wide. Regular $1.50 to $2.00 values. All to be sold at one price, your choice, yard 75c

PONGEE SILK.
5 pieces Extra Heavy Weight Natural Pongee Silk, fine, even weave, 3 inches wide. Regular $3.00 value, on sale, yard $1.25

MESSALINE SILK.
25 pieces All-Silk Messaline, Taffeta and Surrah Silk, all 3 inches wide, with very bright finish, in all colors. Regular $3.00 and $3.50. Dollar Day, your choice, yard.. $2.00

SILK MARQUISETTE.
10 pieces All-Silk French Marquisette, 42 inches wide, for waists and overdresses, in all colors. Regular $3.50 value, On sale, yard $1.25

5 pieces All-Silk Ninon, in colors of rose, paddy, wine and purple. Regular $1.50 value. On sale, yard 50c

WHITE HABUTAI.
2 pieces Extra Heavy Weight White Wash Habutai Silk, 36 inches wide. Regular $2.75 value, Dollar Day, on sale, yard $1.75

BLACK DUCHESS SILK.
3 pieces Black Duchess Silk, with very bright finish, extra heavy weight, 36 inches wide. Regular $3.50. On sale, yard..... $2.50

DRESS SERGE.
20 pieces Union Dress Serge for ladies and children, in colors of brown, grey, cream, black and navy blue. Regular $2.00 value, Dollar Day, on sale, yard $1.00

DRESS SERGES.
10 pieces All-Wool English Serge, 40 inches wide, in colors of grey, brown, burgundy, copen, navy blue and black. Regular $3.00 value. Dollar Day, yard $2.00

BLACK AND WHITE CHECK.
10 pieces Black and White Check Dress Goods, 36 inches wide, heavy weight, for children's school dresses. Regular $1.00 value. Dollar Day, on sale 65c

FRENCH SERGE.
One piece only All-Wool French Botany Serge, fine weave, heavy weight, 50 inches wide. Regular $6.00 value, Dollar Day, on sale.. $3.95

CORDUROY VELVET.
10 boxes Corduroy Velvet, in all colors, 27 inches wide. Regular $2.25 value, on sale Dollar Day, yard $1.50

CORSETS.
100 pairs E. T. Corsets, made of good quality white coutil, with lace tops, high bust, four supporters; sizes 18, 19, 20, 29 and 30 only. Regular $2.75 value, Dollar Day on sale, pair $1.00

50 pairs D. & A. Corsets, in flesh colors, with trimmed tops, medium bust, four supporters; sizes, 19 to 30. Regular $3.50 value. Dollar Day on sale $2.48

10 dozen Goddess Front Lace Corsets, in white only, medium bust, trimmed top, four supporters; sizes, 19 to 27. Regular $5.00 value, on sale Dollar Day, pair $2.48

20 dozen D. & A. Brassieres, in flesh only; sizes, 32 to 44. Regular 90c value. Dollar Day on sale.. 69c

SILK HOSE.
100 dozen Puritan Maid Fiber Silk Hose, in colors of navy blue, nigger brown, white, light and dark grey and black; sizes 8½ to 10. Regular $1.50 value. Dollar Day on sale, pair 85c

150 dozen Pure Silk Hose, with elastic ribbed tops, reinforced heels and double soles, in black, white and all colors; sizes 8½ to 10. Regular $2.50. Dollar Day on sale $1.75

100 dozen Children's Fine Ribbed Cotton Hose, in colors of white and black; sizes 6 to 10. Regular 50c value. Dollar Day on sale, 3 pairs for $1.00

50 dozen Children's Fine Ribbed Hose, in nigger brown; sizes 5½ to 9. Regular 50c value. Dollar Day, 4 pairs for $1.00

25 dozen Ladies' Lisle Thread Hose, with elastic ribbed top; sizes 8½ to 10. Regular $1.00 value. On sale Dollar Day, 2 pairs for $1.00

20 dozen Children's Socks, with colored tops, in colors of plain white, white with colored tops, plain brown, and brown with colored tops; sizes 5½ to 8. Regular 50c and 65c values. Dollar Day, 3 pairs for $1.00

10 dozen Silk Hose, with drop stitch, in colors of brown and black and white only; sizes 8½ to 10. Regular $3.00 value. Dollar Day, on sale, pair $1.75

LADIES' UNDERWEAR.
20 dozen Ladies' O. S. Size Vests, with short sleeves. Regular 75c value, on sale, each 39c

25 dozen Knitted Drawers, open style, lace trimmed, large size. Regular 75c value. Dollar Day ..... 2 pairs for $1.00

35 dozen Ladies' Knitted Combinations, with short sleeves and sleeveless; all sizes. Regular $1.50 and $1.75 value. Dollar Day.... $1.00

20 dozen Ladies' Pink Bloomers, highly mercerized, in all sizes. Regular $1.25 value, on sale, pair.... 75c

20 dozen Pink Vests, cumfy cut, with strap shoulders, all sizes. Regular 75c value. Dollar Day ..... 2 for $1.00

10 dozen Children's White Cotton Drawers, fitting children to 10 years. Regular 50c value. Dollar Day on sale ..... 3 pairs for $1.00

50 dozen Children's Summer Vests, fitting children to 8 years. Regular 25c value, on sale ..... 6 for $1.00

10 dozen Ladies' White Underskirts, made of fine quality white cambric, lace and embroidery flounces, all with dust frill Regular $2.00 value $2.00, on sale..... $1.59

6 dozen White Cotton Gowns, with embroidery and lace trimmings, pullover style, in all sizes. Regular $1.59 value, on sale $1.59

5 dozen Silk Corset Covers, made of pink wash silk with lace tops; sizes 33 to 42. Regular $1.50 value. Dollar Day on sale $1.00

10 dozen Ladies' Cotton Drawers, open style, with embroidery trimming. Regular $1.00 value, on sale, pair 59c

6 dozen O. S. Size Gowns, made of fine quality white cotton with embroidered yoke, high neck and long sleeves. Regular $4.00 value, Dollar Day on sale $2.75

BROWN NET.
10 pieces Brown Figured Net for making smocks. Regular $1.00 value. Dollar Day ..... 3 yards for $1.00 sale

BLANKETS.
100 pairs Largest Size Flannelette Blankets, first quality (Ibex 12-4), in white and grey. On sale $3.95

Large Size Bed Pillows, on sale, each 98c

50 Double-Bed Size Comforters, made of best quality turkey red chintz and filled with clean white batting, well quilted. Regular $7.00 value, on sale $4.95

50 Chintz Cushions, with frilled edges. On sale, each..... 50c

MEN'S FURNISHINGS.
50 Boys' Wash Suits, made of good quality striped galatea, fitting boys from 2 to 6 years. Regular $1.50 to $2.00 values, on sale, suit $1.00

20 dozen Men's Black and White Striped Work Shirts; sizes 14 to 17. Regular $1.75 value, Dollar Day on sale $1.00

15 dozen Men's Fine Print Shirts, made of good quality striped print, with soft and laundered cuffs; sizes 14 to 17. Regular $2.00 value, on sale $1.25

20 dozen Men's Blue Chambray Work Shirts (Tooke's, Iron Frame Brand); sizes 16. Dollar Day on sale $1.25

100 pairs Boys' Tweed Pants, bloomer style; sizes 24 to 32. Regular $1.50 value, Dollar Day, pair $1.00

25 dozen Men's Merino Underwear (Penman's make); in all sizes. Regular $1.50 value, Dollar Day on sale, garment $1.00

50 dozen Men's Black Cotton Socks.. 4 pairs for $1.00

35 dozen Men's Merino Socks..... 3 pairs for $1.00

10 dozen White Honeycomb Baby Shawls, all-wool, large size. Regular $3.50 value, on sale $2.50

20 dozen Boys' White Cotton Jerseys, with long sleeves. Regular 50c value, Dollar Day ..... 3 for $1.00

1,000 Mill Ends of Fine Quality White Nainsook Cotton, 36 inches wide, in lengths from 1 to 9 yards each. Worth from 40c to 50c yard, Dollar Day, yard 25c

500 Mill Ends Damask Table Linen, highly mercerized, in lengths from 1 to 3 yards each. Regular $1.50 and $1.75 values, on sale, yard, by the piece $1.00

100 Mill Ends of Awning Duck, in greens, browns, navy blue and tan, in lengths from 1 to 6 yards. On sale, yard 50c

100 dozen White Damask Huck Towels, large size. Regular $1.00 each, on sale.. 2 for $1.00

READY-TO-WEAR.
10 dozen Children's Pink Dresses with gathered skirts and pockets, fitting children from 6 to 14 years. Regular $2.00 value, on sale $1.00

15 dozen Children's Rompers and Creepers, in print, galatea and gingham. Regular 90c and $1.00, on sale.. 2 for $1.25

100 Children's All-Wool Sweater Coats, in all colors, fitting children from 2 to 6 years. Regular $2.50 to $4.00 values, on sale..... $1.00

WHITE WAISTS.
10 dozen White Voile Waists with embroidered fronts, hemstitched collars; sizes 34 to 44. Regular value $2.00, on sale..... $1.00

100 Panama Hats, regular $1.50 to $3.00, all to go at one price; your choice 75c

25 White Milan Hats, in small and large shapes. Regular $4.50 to $6.00 value, on sale..... $1.50

5 dozen Crepe Kimonos, in mauve, pink, sky, copen and old rose, with silk trimming; all sizes. Regular $6.50 to $7.50 values, on sale $4.95

5 dozen Ladies' Print House Dresses, in bungalow style; all sizes. Regular $1.75 value, on sale.. $1.19

COLORED YARN.
100 boxes Monarch, Shetland Floss, Bonnerworth Floss, in all colors. Dollar Day ..... 3 balls for $1.00

50 boxes 4-Ply Knitting Yarn, Sport Yarn and Bonnerworth 4-Ply Knitting Yarn, all 2-oz. skeins, Dollar Day..... 2 skeins for $1.00

25 spindles of Light Grey 4-Ply Scotch Fingering Yarn. Regular $2.75 value, Dollar Day, per pound $2.00

20 spindles of 4-Ply Scotch Fingering Yarn, in black and khaki. On sale, per pound..... $2.50

20 dozen Print House Dresses in straight style, with pique collars and belt; all sizes. Regular $3.00 value, on sale $1.98

10 Children's Dresses, made of good quality galatea, fitting children from 2 to 6 years. Regular $1.00 value, on sale 69c

NET LACE.
10 pieces Swiss Net Lace, 4 inches wide, in white only. Regular 20c value. Dollar Day ..... 8 yards for $1.00

20 pieces 10-inch Swiss Net Lace, in cream and white. Regular 40c value, Dollar Day ..... 4 yards for $1.00

50 pairs Cotton Bed Sheets, made of good quality heavy white cotton, free from dressing; 2 yards by 2½ yards long. Regular $2.50 value, on sale, each $1.75

Pillow Slips to match in all sizes $1.00

50 Ladies' Knitted Bathing Suits, in old rose, paddy, navy blue and black; sizes 34 to 44. Regular $3.50 value, on sale $2.00

100 pairs Muslin Curtains, with frilled edges, 2¼ yards long. Regular $3.00 value, on sale, pair $1.50

50 pairs Marquisette Curtains, in cream and white, with wide insertion and lace edging. Regular $4.50 value, on sale $3.48

FLOOR COVERING.
50 pieces new patterns in Feltol, the new floor covering, as heavy as linoleum and cheaper than oil cloth, in block and floral patterns. On sale, square yard 65c

5 pieces Imported Scotch Linoleum, in 4-yard width, in block and floral pattern. On sale, square yard $1.25

50 Seamless Union Floor Rugs, in beautiful patterns, in 3x3 yards; 3x3½ yards; 3x4 yards. All to be sold at, square yard $1.25

GLOVES.
20 dozen Ladies' Silk Gloves, with double tips, in black, white and grey; sizes, 6½ and 7 only. Regular $1.00 value. Dollar Day, 2 pairs $1.00

10 dozen Ladies' French Kid Gloves, in black only; sizes, 5½ and 6 only. Regular $2.00 and $2.50 value. Dollar Day, 2 pairs for $1.00

MARA'S

LOCAL NEWS

—James Dunford of Clinton has accepted a position as manager with N. J. Griffith, undertaker.

ARM BROKEN.—John Coleman, 374 Oxford street, had his right arm broken in two places while cranking a car Tuesday afternoon on William street.

CASE SETTLED. — Frank Palmer, who was to have appeared before Squire Chittick this afternoon on a charge laid by Henry Tingey, both of Belmont, of unlawfully assaulting and kicking the complainant in Belmont, settled the case out of court.

PAINFULLY HURT—John Brown of Wyoming, sectionman, was painfully injured on Monday afternoon at Petrolea, when his hand was badly torn by a flying pick. Mr. Brown will be confined to his home for at least two weeks.

ONLY TWO PRESENT.—A special meeting of the town planning committee called for Tuesday night was adjourned when only Ald. Seabrook, the chairman, and John Cottam, one of the members, were present half an hour after the time set for the meeting.

HEALTH REPORT.—Seven cases of measles were reported to the board of health during the week. All cases were quarantined. Four of diphtheria, two of mumps, one of smallpox, five of tuberculosis, two of typhoid fever and two of whooping cough were also reported. Measles has been the most prevalent communicable disease in the city for some time.

ALLEGES ASSAULT.—Henry Tingey, a Belmont steamfitter, has laid information in the county court here against Frank Palmer of the same village, charging him with unlawfully assaulting and kicking complainant. The accused will appear before Squire W. H. Chittick in the county court Wednesday for trial. The alleged offence was committed on August 12 at Dorchester, and was the culmination of a row over payment to be made to Tingey by Palmer for work done.

WRIT ISSUED.—Acting for R. M. Briscoe Company, Limited, of this city, J. M. Donahue has issued a writ in the supreme court against R. E. Callahan, of Toronto, for a declaration that a contract for the purchase of gramophones be voided upon the grounds that the said contract was induced by the false and fraudulent representation of defendant's agent, and for the return of a bill of exchange accepted by the plaintiff in favor of the defendant for the sum of $2,272.50, and for damages for breach of warranty.

A BIG SAVING.—Hauling gravel by motor truck instead of by teams is a system which is now in successful operation in London. Two motor trucks were obtained a short time ago, and for the past two weeks have been used at the new city gravel pit in Ealing, west of the Pine Lawn development work. The plan has not been in operation for a sufficiently long time to determine exactly how the cost compares with the old method, but it is expected there will be a considerable saving. Mayor Little today made an official inspection of the gravel pit and the new stone crusher, which is in operation there.

MAKING FAIR PROGRESS.—Although great difficulty in obtaining cement is being experienced by the city engineering department, paving is making fairly good progress. Small quantities of concrete arrive from time to time and are used immediately for foundation work. An early start this season placed this stage of the construction well ahead of the asphalt work. As there is plenty of this latter material available, the department is having no trouble to keep busy in surfacing those streets on which the concrete has been laid for some time. Street oiling is reported to be making good progress.

Continued From Page One

MUNICIPAL PHONES

present time quite obsolete. That being the case he is a little chary about providing a million dollars or so for a few electrical enthusiasts to experiment with, and then possibly in a few years have to put up another million or so to replace the first equipment because of new developments.

Another factor to be considered is that even the types of automatic telephones which are now in existence do not grow on trees. They have to be purchased and at the present time they are just about as scarce as diamonds and are bringing some similar prices to those valuable jewels. One large plant for their manufacture has been erected near Chicago, but the wheels in this factory have not commenced to turn, and it will be many long moons before it is flooding the market with automatic telephones guaranteed to give service.

Difficult To Obtain.

Automatic telephones are not the only kind of equipment which is difficult to obtain as the citizen who has tried to obtain a phone lately is well aware. In spite of every effort of the telephone companies they cannot get enough equipment. It is not on the market and cannot be bought at any price. How a complete system for a city the size of London could be purchased is beyond the comprehension of most purchasing agents.

Everything is at top-notch prices. A huge investment made now, in all probability, would decrease far below its value in a few years, as the market for materials returned to normal. In this regard alone, the city would be a heavy loser.

Apart from the establishment of a central exchange, there is the matter of transmission lines, poles, conduits, a few matters of this kind, each of which would entail a tremendous expenditure. Would the present hydro poles be used for carrying the telephone lines throughout the city? The hydro wires are high tension. Those for telephones are low tension. If they are placed the same poles they must be a sufficient distance from each other so that the lives of linemen will not be endangered unnecessarily.

Against Regulations.

If this is done, the lower wires would then be closer to the ground that is permitted by present regulations. In order to carry all the wires, new poles would have to be placed or else the streets would have to be reforested with another array of poles, for the new telephone system, undoing the strenuous efforts of past years to reduce poles and overhead wires to a minimum. The matter of underground wires on the main streets would be another problem. Present conduits are crowded to the limit. In order to install the cables the pavments would have to be ripped open from one end of the city to the other.

Long-distance calls would present another difficulty. "Use the hydro-electrical towers throughout the country" is one suggestion. This might be workable in a few instances, but they have not been built in sufficient numbers to provide an adequate service. For instance, how would long-distance communication be established with Windsor except by a roundabout method which would be both troublesome and expensive.

Taking into consideration all these things, the immense cost, the improbability of securing efficient service for many years and annoyance of torn up streets and hundreds of additional poles, most citizens will think long and deeply before they commit themselves to any expenditures along this line.

Limit Is Credit.

Already they have more than a million dollars invested in a railway and an amusement park, and there is a limit even to London's credit. All such systems are wonderful so long as they continue to pay their own way, and even to make 'surpluses," which the citizen reads about but never sees, but immediately a bit of hard luck or poor management brings such systems face to face with a deficit it is the taxpayer who has to bear the burden.

Mayor Little is not alone in believing that two telephone systems in one city would not be exactly Utopian.

"I would much rather pay $70 for one telephone than $50 each for two telephones," he remarked today. "We would pay more money and get less service. Unless some very favorable working arrangement was effected with the Bell Telephone Company, long-distance connections would be practically impossible. This alone would be a great inconvenience."

"PRINCESS PATS" ARE TO LEAVE LONDON

Famous Unit Is Ordered West —Royal Canadians Are Coming Here.

London will shortly accommodate the headquarters and two companies of the Royal Canadian Regiment. The regulars will come to the city early in September and take the place of the Princess Pats, who are going to Winnipeg and Victoria.

The R. C. R. men are now in Montreal. The unit consists of four companies. One is to be quartered at Halifax, one in Toronto and two in London.

Prior to the war, "K" Company of the R. C. R. was stationed at Wolseley Barracks. The regiment had eight single companies then, while now it has four double companies. Lieut.-Col. C. H. Hill, D.S.O., is at present the commanding officer. Prior to the war he was stationed in the city as a captain.

Major D. J. Corrigall, M.C., who is acting A. A. G. of this district, stated to The Advertiser today that the R. C. R. will have the same number of men the P. P. C. L. I. had, and will use their quarters.

The P. P. C. L. I. will leave for the west a few days before the arrival of the R. C. R.

BUSINESS COURSE IS PLANNED AT WESTERN

Merchants and Manufacturers To Discuss Project At Meeting September 1.

The chamber of commerce has been asked to assist the Western University authorities in the establishment of a proposed department of business administration. It is proposed to go into the matter at a meeting of the directors with representatives of the boards of trade and the chambers of commerce throughout Western Ontario. The meeting will be held on September 1.

The plan is one which is of special interest to businessmen all over the district. The length of the course will be discussed and also the subjects to be studied. Many valuable suggestions are expected to be made by merchants and manufacturers.

They will also decide upon the qualifications necessary before candidates can take the course.

Wonderful Scenery For Dollar Day

As you travel along coming to London whether by auto or train you will be impressed by the wonderful scenery, the outstanding features being the high peaks and lowly valleys.

The scenic effect for Dollar Day is featured by the peak quality and valley prices at John A. Nash, My Jeweler's. His store is 206 Dundas street, "where you will eventually buy."

AWAITING APPROVAL OF DEBENTURE ISSUES

City Will Proceed With Improvements As Rapidly As Possible.

Only the approval of the Ontario Railway and Municipal Board is needed now to launch a construction campaign in the city water and electrical departments involving an expenditure of $165,000. The city council has passed the necessary bylaws authorizing the debenture issues, and the final step now rests with the municipal board.

Mayor Little signed the bylaws at 9 o'clock Monday night, and they were forwarded to Toronto immediately by registered mail. Telephone inquiries the next day elicited the information that they had arrived safely, but that as the secretary of the board was on his vacation they could not be signed immediately. In communication with J. A. Ellis, one of the commissioners, a more hopeful outlook developed, however, and it is possible the assent of the board will be given before the end of the week, even if the secretary is not present to offix his seal and signature.

FOUR TAKE VOWS OF ORDER OF ST. JOSEPH

Impressive Ceremony Was Performed at Sacred Heart Convent.

The Sacred Heart chapel of the Sisters of St. Joseph, Queen's avenue, was turned into a veritable flower garden on Monday morning, when a number of the sisters took their final vows, and others received their holy habit.

Rev. Father O'Connor conducted the impressive ceremony, assisted by Rev. Fathers Stanley and Mahoney, and Rev. Father Harding, O.F.M., was celebrant of the mass, assisted by Rev. Fathers Dignan and L'Heureux. Those in the sanctuary were Rev. Fathers McKeon, Aylward, West, Hanlon, Carney, Brisson, McCarthy, Tierney, Tobin, Finn and O'Donnell.

The young ladies who took the holy habit of the Order of St. Joseph were: Miss Slattery of Brantford, who will be known in religion as Sister Mary Fabian; Miss Wilkinson of Sarnia (Sister Mary Perpetua); Miss O'Rourke, Mount Carmel (Sister Mary Clarisse), and Miss Kaiser of this city (Sister Mary Viola.

Sister Mary Anthony and Sister Mary Beatrice pronounced their vows, and Sister Mary Francis Claire, Sister Ste. Omar and Sister Mary Chantel took their final vows.

DOG TRIED TO LUNCH ON POLICEMAN'S LEG

Owner Is Advised to Get Rid of Canine as Soon as Possible.

P. C. Milton Frayne appeared in police court today against Charles Quick, the owner of what the constable claimed is a very vicious dog. The officer stated that while riding his motorcycle on Cathart street on Friday, the 13th, the dog rushed out and seized him by the leg, tearing his trousers.

"He is an awfully good-natured dog." said the owner.

"Yes, he appears to be awfully good-natured," replied the curt.

Mr. Quick was advised to do away with the dog before it gets him in some more trouble.

Two drunk paid the usual ten and costs. A number of motorists who were caught breaking city bylaws paid small fines.

EPIDEMIC OF ROBBERIES IN QUEBEC METROPOLIS

Montreal, Aug. 18.—Over twenty robberies were committed in this city last night, according to the reports which arrived at police headquarters this morning. Loot taken ranged in value from $10 to $1,000

OPPOSE FLEMING'S PLAN.

Toronto, Aug. 18.—General Manager Fleming of the Toronto Street Railway Company today formally appealed to the Toronto Board of Control, that in view of the reversion of the franchise to the city next year, that the company be permitted to retain the city's monthly percentage in order to pay the employees regularly. The members of the board were plainly antagonistic to the proposition, but deferred decision on the matter for two weeks.

VETERANS WILL ASK THAT LOCAL OFFICE REMAIN IN OPERATION

Closing of Land Settlement Branch Would Cause Much Inconvenience.

According to the secretaries of the three soldiers' organizations here the closing of the local branch of the land settlement board on September 1 is likely to cause considerable inconvenience to returned men who have been depending on the board for aid in securing farms.

According to notice received at the local office business is to be handled through the main office at Toronto after September 1.

The local branch has been in operation for nearly two years, and in that time has done good work in securing farms for returned men. It has placed over 2,000 veterans on farms, and the majority of them are doing well.

J. W. Cunliffe, local secretary of the G. W. V. A., stated to The Advertiser today that the G. W. V. A. is going to take action to have the branch continued here. He has been asked by many of the members of the association why headquarters deemed it necessary for the branch to close.

"I am going to write to headquarters and ask if the proposal to close the office cannot be reconsidered," he said "I think the London branch has been doing excellent work in the re-establishment of soldiers, and now that we are in the midst of a most prosperous period, I think we should do our very best to have the settlement board remain for at least another year.

"If the board is transferred to Toronto, all soldiers wishing to be placed on farms will have to communicate with the main office, thus causing inconvenience, delay and a waste of money. I hope to receive satisfactory word from our headquarters in regard to the matter."

It is the opinion of many citizens that headquarters of the settlement board is acting somewhat unwisely in closing the London branch. Whether the chamber of commerce will take action is not yet known.

SCORES GIRL FOR GOING FOR RIDE WITH UNKNOWN MAN

The Charge of Stealing Auto Against Gordon Angus Is Dismissed.

Gorrond Angus, who was charged with stealing an auto belonging to Dr. Angus Graham on the night of January 5, 1919, was dismissed when he appeared today before Magistrate Graydon. The court held that there was not sufficient evidence to show that Angus was the guilty party.

Angus Sifton Graham, the doctor's son, who was using the car, stated that he left it in front of St. Andrew's Church for a short time. Upon coming out he found it gone. A friend, William Dyer, who was driving a car, offered to drive him around in an attempt to locate the auto. After traveling over the east end of the city, they went down the Asylum side road and turned west on Oxford street, where they noticed a car approaching which was identified as Dr. Graham's. Turning into the Asylum side road the driver broke an axle. The only person found was a young woman, Annie Adams. They took her to the police station, where she was allowed out on bail. She appeared in court today and swore that she did not know the driver of the car, other than by the name of "Jack," which name he had told her to call him. She claimed that the man had asked her to go for a ride, and she accepted. The invitation was given to her about 8 o'clock. She stated that she did not know the car was stolen until she had been taken to the police station.

Prosecutor J. B. McKillop scored her for her action in accepting an invitation to ride in a motor car with a man unknown nto her.

Gordon Angus, in the witness box, swore that he did not steal the car, and denied that he had made any statements to James O'Donnell, detective sergeant of the Detroit police force about where he left the car.

Mrs. J. P. Meyers, of Detroit, got into difficulties with Crown Prosecutor McKillop, when she stated that she left London to return to her home in Detroit on January 3, because that was the date which was stamped on her railroad ticket. Mr. McKillop asked why she swore to such a statement when she knew that the expiring date on a ticket was not marked, but was marked not good after one month after issue.

Mr. McKillop pointed out to the court the improbability of the story of Gordon Angus, and the action of Mrs. Meyers in the witness box, and remarked on the character of Annie Adams, in attempting to obtain a conviction.

"I am not satisfied with the alibis, but I don't think I should convict," replied the magistrate.

DATE FOR HEARING OF TELEPHONE CASE SOME TIME AHEAD

Ottawa, Aug. 18.—(By the Canadian Press).—The date for the opening of the railway board's hearing of the application of the Bell Telephone Company for an increase in rates will not be fixed for some days. Replying to a query by the Canadian Press Chief Commissioner Carvell stated today that it was unlikely that the date for this inquiry would be decided upon until after the conclusion of the railway rates case

BARN WAS BURNED.
[Special to The Advertiser.]

Hyde Park, Aug. 18.—Only a hard fight saved the home of Alfred Campbell, Komoka, from fire which completely destroyed the barn and its contents on his farm Tuesday afternoon. The origin of the blaze is unknown. It was beyond control when discovered, and desperate efforts were needed to prevent it reaching the house. About 500 bushels of wheat, hay and other produce was destroyed. The loss is partly covered by insurance.

When Folks Quit Coffee because of cost to health or purse, they naturally drink

INSTANT POSTUM

"There's a Reason"

DOLLAR DAY

AT STEELE'S

THE BIGGEST NEWS ITEMS

IN THE PAPER TODAY ARE THESE HARDWARE SPECIALS

We have a few lines in different patterns of Silverware, including Knives, Forks and Spoons. As these are all Rogers goods, they are of a very good quality, at prices very much below today's wholesale prices.

2 sets Knives and Forks, set $3.95

1 dozen Knives, dozen $3.95

6 Butter Knives, each 49c

6 dozen Dessert Spoons, dozen $3.49

3 dozen Tablespoons, dozen..... $4.49

½ dozen Butter-Spreaders, for.... $2.49

Daisy Teakettles, in enamel, each 79c

No. 70 Enamel Teakettles, each... $1.35

No. 80 Enamel Teakettles, each... $1.49

Enamel Potato Pots, $1.13 $1.35

Wooden Serving Trays
Finished in mahogany, with glass bottom, each $1.89

Double Boilers, $1.19 $1.49

Dishpans 69c to $1.15

Zinc Washboards, each 49c

2-quart White Enamel Pitchers, each 99c

8-quart Grey Enamel Pails, each 99c

10-quart Grey Enamel Pails, each $1.15

2-quart Grey Enamel Teapots, each 59c

Glass Washboards, each 69c

Corn Brooms, each 53c

6 dozen Auto Pliers, each 39c

6 pairs Hand Horseclippers $2.50

6 dozen White Enamel Cups, each 19c

8-quart Tin Pails, each 23c

12 dozen Canvas Gloves, pair 10c

VERY SPECIAL
1 only, 3-Burner Puritan Oil Stove $22

We have also a great many lines of other goods at very special prices for Dollar Day. Come early and get your choice while they last.

J. G. STEELE & CO.

261 DUNDAS STREET. HARDWARE. PHONE 750.

LOCAL BOARDS MAY BE APPOINTED TO ADJUST PENSIONS

Eighty-Nine Special Bodies May Be Selected in Province.

Toronto, Aug. 18.—The mothers' pensions commission today considered the appointment of local boards in cities, separated towns, districts and counties. It is thought that these bodies may number 89 in the province, and it was decided that they should consist of five members, two to be appointed by the mayor or warden and three by the commission.

The question was mooted of having three boards for Toronto and Hamilton, but nothing definite was arrived at on this point. As to the duties of the local boards, there was some discussion as to whether they should do any investigating or whether that should be left entirely to the commission. There was a difference of opinion as to whether the commission should expect local boards to go and do investigating, and no decision was reached. A number of applications for allowances have been received, and will come up for consideration later.

DEATHS AND FUNERALS

BURIAL AT ST. PETER'S.

The funeral of Mrs. Ellen McKenna was held this morning from her residence, 1075 Dundas street, to St. Patrick's Church, where requiem high mass was sung at 9 o'clock by Rev. Father Doyle, Rev. Father McLaughlin officiated at the grave. Interment was made in St. Peter's Cemetery. The pallbearers were: W. McKenna, T. Lawless, C. N. Noulty, C. McCarthy, E. McCarthy and T. McCarthy.

JAMES SIMPSON DIES.

The death of James Simpson occurred suddenly on Tuesday at the family residence, 574 Piccadilly street. Deceased was 77 years of age. He is survived by two sons and two daughters, James and John of this city, Mrs. L. Smith, also of this city, and Mrs. Fred Statt, Detroit. The funeral will be held on Thursday to Mount Pleasant Cemetery.

DEATH OF MRS. FERGUSON.

Hespeler, Aug. 18. — Following a paralytic stroke, Mrs. Helen Ferguson, aged 69, wife of Duncan S. Ferguson, is dead at her home. She was a prominent member of St. Andrew's Presbyterian Church, and took an active part in many of the organizations of the church. Besides her husband, she leaves one son, Archie; two sisters, Miss May Shaw and Mrs. Abram Clements, and a brother, William C. Shaw.

DR. FISCHER'S FUNERAL.

Kitchener, Aug. 18.—The funeral of Dr. W. J. Fischer, formerly house surgeon at St. Joseph's Hospital in London, Ont., held here this morning was very largely attended. At 9 o'clock services were conducted in St. Louis Church Interment was made in the Catholic Cemetery.

HAS SISTER IN LONDON.

Chatham, Aug. 18.—Mrs. Charles McKeegan, aged 29, is dead at the home of her parents, Mr. and Mrs. Thomas Canning, Raleigh street, following an operation.

Besides her husband and parents, she is survived by two sisters, Mrs. O'Dowsky, London, and Ursula at home, two brothers, John of Detroit and Thomas at home.

SEVEN KILLED IN ROTS IN ITALIAN DISTRICT

London, Aug. 18.—Serious rioting has occurred at Abbadia, near Siena, Italy, resulting in the death of seven persons and the serious injury of several others, according to a central news dispatch from Rome. Following a speech at a mass meeting by a Socialist deputy, disturbances developed among the crowds and peasants broke into churches in the town. A monk, a child, one soldier, and four Socialists were killed.

OFF THE RAILS

WILL MEET THURSDAY.

All superintendents, trainmasters and claim inspectors of the Ontario lines of the G. T. R. have been called to attend a special meeting, to be held in the offices of Superintendent C. G. Bowker of the Ontario lines, Thursday morning, to discuss the payment of claims. It is expected that Superintendent C. Forrester, Trainmaster F. A. Rutherford and A. Birmingham, claims inspector of the local division, will attend the meeting.

BACK FROM HOLIDAYS.

Superintendent C. F. Forrester of the local division of the G. T. R. has returned from his holidays.

SHOWS IMPROVEMENT.

B. S. Murray, route agent for the local district of the Canadian Express Company, who was seriously injured in an automobile accident near Windsor on Friday, was reported to be resting easier today, after having spent a restless night. Mr. Murray is suffering considerably from bruises.

OFF TO THE WEST.

Several hundred men from this city and district left London this morning for Toronto en route to the west. The first harvesters' excursion of the season left Toronto today.

SUPT. McKILLOP RETURNS.

Superintendent McKillop of the London division of the C. P. R. returned from a holiday trip on Tuesday.

UNION EXECUTIVES EXPLAIN CONDITIONS

Certain Evidence Given Before Commission Claimed Misleading.

Toronto, Aug. 17.—Declaring that certain evidence regarding the "five-hour day" as given before the Dominion railway commission, in connection with the application for increases in freight rates, has been misunderstood and used to make it appear that the strongly-organized trainmen by their demands have been exploiting the public, and are responsible for the further rate increases, a statement has been issued by the executives of the unions. The principal contradictions are as follows:

1. The basic five-hour day for passenger engineers is not equivalent in any way to the eight-hour day in industry. It is a minimum guaranteed day measurement for special occasions, very seldom used. The general rule is that engineers in the passenger service are paid on a mileage basis. Their hours of work are most irregular, often extending from 12 to 18 hours on a single trip.

Not Much Overtime.

2. There is not a great deal of overtime in the wages of trainmen. Engineers operating passenger trains do not get time and a half for overtime. The only men who receive this are the train and engine men in the slow freight service, which is not the general rule.

3. It is true that time as well as mileage is one of the factors that partly determine pay, and that delay is sometimes paid for. But this is only on special occasions, and it is untrue to say that there is any inducement for engineers to run slowly or to strive for delays. The inducement is all for operating on time.

4. The present salaries for engineers run from $200 to $230 a month. Their hours are usually very long and irregular, and they are the poorest paid of the highly-skilled mechanics, according to the men engaged in that kind of work.

HUNGER STRIKERS TO BE RESPONSIBLE FOR OWN ACTIONS

Twenty-Two Are Released From Cork Jail.

Dublin, Aug. 18.—Warning that hunger-striking prisoners awaiting trial who were arrested for murderous attacks on policemen or other serious offences will not be released, unless acquitted of the charges against them, and that the Government assumes no responsibility for the consequences of their abstention from food, is given in an official statement issued at Dublin Castle last night.

It has been decided by the authorities, however, to release temporarily 22 prisoners in the Cork jail, who are awaiting trial for less serious offences. Among the number are 11 men arrested with Lord Mayor MacSweeney.

CIVIC HOLIDAY AT WINGHAM.

Wingham, Aug. 18.—The weatherman handed out ideal weather for Civic Holiday today, and as a result the celebration is one of the most successful ever held here. A fine program of sports was run off on the flats, and the events were witnessed by a large crowd, including several hundred visitors, who motored in from the district. A feature of the day was the union picnic held by the Wingham churches.

AMERICAN AVIATORS ARRIVE AT DAWSON, Y. T.

Dawson, Y. T., Aug. 18.—Aeroplanes Nos. 2 and 4 of the U. S. army aerial squadron, blazing the air trail from New York to Nome, Alaska, arrived here this afternoon from White Horse. The actual flying time of the planes from New York to Dawson was 47 hours 48 minutes. The two other aeroplanes were delayed at White Horse, one of them bursting a tire in attempting the hop-off. They are expected to arrive here Wednesday when the four planes will continue the flight to Nome.

WRIT ISSUED.—A writ has been issued in the supreme court against John R. Stewart, by W. C. Fitzgerald, for his client, Charles A. Jeffery, for $1,016.65, the balance claimed to be due on the sale of an automobile.

NOT How Cheap But HOW GOOD

is our motto in our workshop. Just try us and see.

CLINGER

LONDON'S RUBBER MAN

346 Dundas. Phone 5124. ZXV

FLOWERS---

THE UNIVERSAL GIFT.

Dicks Flower Shop

Kingsmill's

$ Dollar Day $

Kingsmill's

Page of Bargains No Thrifty Housewife Can Afford To Miss!

KINGSMILL'S
For Quality, Style and Service

KINGSMILL'S
London Largest, Liveliest Store

At Kingsmill's Big New Store To-Morrow

DOLLAR $ SPECIALS

Wonderful Bargains in Dress Goods

LOT 1—Pure Wool Serges from Old England. Black, navy, green, brown, 36 to 46 inches wide, two weights. A limited quantity of $3.25 yd. quality and a lot of our $2.50 yd. quality yard **$1.98**
Kingsmill's, Main Floor.

$ Day Special

LOT 2—Includes odd lines of dress goods, 50 to 54 inches wide, in plain and fancy weaves, and a few pieces of serges. To-day's $4.00 and $5.00 yd. values. A limited quantity, to clear, yd. **$2.50**
Kingsmill's, Main Floor.

Scotch Plaid Dress Goods

4 Pieces only real Scotch plaids in Argyle, Gordon, Forbes and Black Watch. Regular $2.50 yd. Special for Dollar Day yard **$2.00**

$5 Yard Botany Serges

Fine, soft all wood Serge, 46 inches wide, navy, brown or green. Our own importation and really excellent. $5 yd. serges, just for a Dollar Day bargain, yd. **$3.75**
Main Floor—Rear

$8 Motor Rugs

10 only reversible plaid motor rugs, extra good quality and size. Special for Dollar Day **$6.50**
Main Floor—Rear

Ecru and White Centerpieces 49c

Our regular 59c lines. Some on pure linen. Pretty patterns. Ready to work.

$1.00 Japanese Cushion Tops

3 Dozen Colored Cushion Tops, in pretty patterns, all made up ready to use **59c**
Art Dept—Main Floor.

Coverall Aprons

Less than the cost of the material by the yard for these good Print Aprons. With pocket and tie strings; 59c each, or 2 for **$1.00**
Second Floor.

WOMEN'S 50c VESTS 3 for $1

Fine Ribbed Cotton Vests, in sleeveless or short sleeve styles; all regular sizes. Standard 50c lines, on sale Dollar Day only.... 3 for **$1**

WOMEN'S POROUS KNIT COMBINATIONS ON SALE $1 Suit

All sizes, sleeveless or with short sleeves, umbrella knee. Just 10 dozen to be sold.
Main Floor—East Aisle.

LACES, HALF PRICE

Allover Laces, Net Laces and Embroidered Nets, in black, white and ecru shades; all double width, 38 inches wide. The regular price is on every piece. Just pay half the price. They were $1.00 to $3.00 yard, Dollar Day Sale, to clear yard ..... **50c** to **$1.50**
Kingsmill's—Main Floor.

$2 YARD SILKS AND CREPE DE CHINE $ DAY SALE $1.49 Yard

Fine Silk Crepe de Chines, in such wanted shades as sapphire, plum, sunset, coral, pink, maize and 40 yards of white. Your choice, yard **$1.49**

YARD-WIDE SILK POPLINS

In navy, taupe, dark green, reseda, brown, sky and mauve. Five yards is enough for a dress. These are our standard $2-yard lines. Just for Dollar Day the price is **$1.49**

BLACK DUCHESS PAILLETTE SILK $2.00 Yard

One piece only, 80 yards of Fine Black Duchess Paillette Silk, fine satin finish, drapes perfectly for the new style dresses and it is a splendid wearing quality. Don't miss this Dollar Day bargain, yard.. **$2.00**
Kingsmill's—Main Floor, Rear.

WOMEN'S BLACK COTTON HOSE 2 pairs for $1

With O. S. leg, extra wide tops, fast black, a splendid wearing fine cotton stocking; in all sizes. Dollar Day, 50c pair, 2 pairs for... **$1.00**

$1.50 STRIPED SILK HOSE $1 Pair

In colors of blue with white, pink with white, gray with white and black with white; very stylish, all sizes.
Kingsmill's—Main Floor.

DOLLAR $ DAY

Room Rugs at Great Savings---Kingsmill's

Buy your Rugs on Dollar Day and you'll save 10 to 25 per cent. on every Rug you buy. Even if you don't want your Rugs delivered till later on buy them now. We'll keep them free of charge till you want them delivered.

English Balmoral Rugs on Sale, $23 to $40

(Woven in one piece and seamless)
About 70 Rugs in this lot and every Rug a real beauty in design and coloring. Probably the most popular Rug to-day is this English Balmoral, and justly so because of its charming colorings and rare wearing qualities. Bring your room measurements.

You Save Money On Every Rug On Dollar Day.

Imported Wilton Rugs on Sale, $35 to $175

Our stock of these good Rugs is most complete, every size, every color, exclusive Oriental and medallion designs to suit the surroundings of your home. Bring your room measurements. Choose your Rugs on Dollar Day and have the satisfaction of saving a few dollars on every Rug.

Grass Rugs Reduced

For bedrooms, sunrooms, dining-rooms, summer cottages and for verandas. Splendid wearing, charming patterns, reversible. A very wide choice and all at great savings for Dollar Day.

Size 27x54 inches	$1.00
Size 36x72 inches	$1.35
Size 4x7 feet	$3.50
Size 6x9 feet	$4.50 and $5.50
Size 8x10 feet	$8.50
Size 9x12 feet	$11.00

Window Shades

REGULAR $1.50 EACH, ON SALE DOLLAR DAY .. **$1.00**

Green or cream, size 37 inches by 6 feet, complete with pull, brackets, etc.; 25 dozen to be sold. These are all perfect, clean, new goods. Just for Dollar Day $1.00 each.

Handkerchiefs, Daintily Embroidered, 6 In a Box

Wise you'll be if you buy a few boxes of these for Christmas gifts. They have Irish hand-embroidered corners and fine hemstitched edges. Real 40c values. Dollar Day, 25c each, or 6 in a box for **$1.50**

Odd Lines, 75c To $2.00 Collars

About 300 Collars in the lot, laces, voiles, organdies, Novelty Collars, etc. Some are soiled, but they will wash. The saving is unusually large. Your choice **49c**
Kingsmill's—Main Floor.

DOLLAR $ DAY

10% Discount Off All Furniture Sold $ Day (Kingsmill's)

This announcement means a straight reduction of 10 per cent. off the already reduced "Mark-Down Sale" Price which we are holding during all August. Every piece of furniture is included. Every bed, spring and mattress, every refrigerator and veranda chair, every hammock, every chesterfield, all dining and bedroom suites, and all kitchen cabinets.

Goods will be stored free if you wish to purchase $ Day, and you must do so to save this 10 per cent straight discount, and have the furniture delivered later, you may do so. The only thing we ask is that all goods sold $ Day are for cash. Victory bonds taken as cash for full face value.
(New Furniture Department—2nd Floor).

See our display of Beds and Mattresses, Baby Carriages and Kitchen Cabinets. The lowest prices in Western Ontario. Famous for quality, style and service.

TRAYCLOTHS, WORTH $2, ON SALE $1

Size 20x30 inches, Fancy Embroidered Traycloths, excellent quality, just two dozen to sell. Dollar Day, early special **$1.00**

20 BATH MATS ON SALE $2 Each

For a rush special on Dollar Day, these good $3.00 Bath Mats; size 23x46 inches. An early morning special **$2.00**

FLANNELETTE 35c Yard

Values Up To 75c Yard
Ends from the mill of 1 to 15-yard pieces of Striped Flannelettes. Some have slight imperfections, but all are splendid bargains; 36 inches wide. Worth up to 75c yard, your choice, yard **35c**

50c NAVY GALATEA 39c Yard

200 yards of 36-inch Navy Galatea, good quality, good color. Get a supply of this 50c-yard Galatea. Dollar Day, yard **39c**

40-INCH VOILES AND FOULARDS 50c Yard

A few pieces of Fine 75c 40-Inch Voiles and some 30-Inch Foulards; good colors that wash well. Dollar Day Sale, yard **50c**
Main Floor—Rear.

CHILDREN'S DEPT.

CHILDREN'S KIMONOS

Made of flowered velour, in pretty patterns; sizes 5 to 12 years. Worth $2.00, on sale **$1.00**

CHILDREN'S FINE WHITE CAMBRIC DRAWERS $1.00

Fine quality, lace and embroidery trimmed; sizes 4 to 12 years.
Second Floor.

CHILDREN'S PIQUE ROMPERS $1.25

Stamped For Embroidering.
Dollar Day Sale.
Splendid quality, very pretty designs and well made in a good pattern; sizes 1 to 2 years.
Art Department—Main Floor.

RIBBONS 49c Yard

A lot of odds and ends of our Higher-Priced Swiss Taffeta, Satin, Corded and Fancy Ribbons, for hair bows and fancywork; about 100 pieces in the lot. Dollar Day, your choice, yard **49c**

DOLLAR SPECIALS

Women's $9 Gingham Dresses $5.95

Plaid ginghams in very pretty styles and a wide range of colors, and chambray dresses in rose, blue, pink and mauve. All sizes in this lot.
Kingsmill's — 2nd Floor.

Ladies' and Misses' Middies and Smocks $1.49

Regular $1.75 to $3.50 each. White with colored collars, all white, and a few in colors. A dozen new styles. All sizes. This price is below the cost of materials by the yard.
Kingsmill's — 2nd Floor.

Women's Bathing Suits

Women's $5 Bathing Suits, On sale **$3.98**

Misses' and Children's Bathing Suits, for **$2.25**

One Table of Fine Pure Wool Coats and Pullovers

in such stunning colors as turquoise, rose, nile, pink, green and others. All sizes in the lot. This is a wonderful chance to get a $7 or $8 coat or pullover for only **$4.95**

$9 and $10 Sweater Coats and Pullovers, for **$5.95**
Kingsmill's — 2nd Floor.

FREE $ Day Coupons

$10 in One Dollar Coupons, good on any merchandise at Kingsmill's. These coupons will be thrown from the aeroplane on Wednesday and Thursday. Good on $ Day only and at this store.

Come to Kingsmill's

Kingsmill's $$$$$$$$ Kingsmill's $$$$$$$$ Kingsmill's

London's Newest, Largest and Liveliest Store.

London Advertiser.

Member Audit Board of Circulation.

MORNING. NOON. EVENING.

CITY—Delivered, 15 cents per week.

OUTSIDE CITY BY MAIL—Per year, $5.00; six months, $2.75; one month, 50 cents.

3670 TELEPHONE NUMBERS 3670
Private Branch Exchange
From 10:00 p.m. to 9:00 a.m. and holidays call 3670. Business Department; 3671. Editors; 3672. Reporters; 3673. News Room.

Toronto Representative—F. W. Thompson, 602 Lumsden Building.

U. S. Representatives—New York: Charles H. Eddy Company, Fifth Avenue Building. Chicago: Charles H. Eddy Company, People's Gas Building. Boston: Charles H. Eddy Company, Old South Building.

THE LONDON ADVERTISER COMPANY, LIMITED.

London, Ont., Wednesday, August 18.

THOROLD'S DISGRACE.

That a lynching on Ontario soil was averted at Thorold on Monday afternoon and evening is apparently not due to any precautions taken by either the attorney-general's department or the local police officials. The stage was set for a lynching a week ahead, but not a move appears to have been made for the protection of the man charged with crime or of those who would be forced to risk danger by attending the court proceedings. Dispatches, exaggerated no doubt, say there were ten thousand people in the court. If so, nine-tenths of them were from outside Thorold.

Here are the bare facts as contained in the dispatches. A man charged with a heinous crime is brought into a village court and forced to stand facing a hostile audience for several hours while details of an indecent crime are related before excited men and women. No chair was provided for him, but he had to stand, hour after hour, himself a means of working up the mob spirit. Late in the afternoon the court house was under siege. After thinking it over for a while the Thorold officials sent to St. Catharines for military protection. The officer there said it was out of his jurisdiction, a rather peculiar answer to make when human life is in the balance, not to mention the good name of the province. Next the chief of police of St. Catharines was appealed to. His answer was that he could not spare a man. We wonder what sort of a city it is that on an August afternoon cannot spare a man to stop crime nearby. Nor was there any better luck in an appeal to the authorities at Niagara Falls. With the coming on of evening attacks on the court building grew more determined, shots were fired, finally the building was set on fire. Then the prisoner was taken out by the chief of police of Thorold and seized by the mob. A rope was at hand and plenty of hands to pull it. What changed the temper of the mob at this moment no one seems to know. The accused man was given a chance to speak and with his bloody, bruised face he protested his innocence. The curtain rings down with the mob relenting and the police spiriting the prisoner off before the mob has time to change its mind. Everything that happened at Thorold on Monday is a foul stain on this province.

Attorney-General Raney at Toronto should get busy forthwith and find out how it is that with talk of violence in the air no provision was made for protecting the court proceedings at Thorold. He should also inquire how it is that with disorder evident at the very opening of the court proceedings a hostile crowd was allowed to stay in the courtroom. Moreover, he might inquire how it is that when a situation so serious was existing in Thorold no neighboring municipality would render aid.

We are accustomed to brag that we are free from the lynching evil of the United States. Thorold shows that we are not at least entirely free from the lynching spirit. There are several states in the Union that were once notorious for lynchings where the evil is rapidly dying out. These are the states where the mob that attempts to lynch one accused of crime is met with a volley of lead. And a volley of lead is quite the proper thing, either in the United States or in Canada, with which to meet a lynching mob.

The attorney-general of this province has a plain duty before him. It is impossible that the leaders of the Thorold mob will not be known. The province will await with interest to see whether these men are apprehended and jailed or whether they will be allowed to go free, and boast that they were the ones ready to administer swift and sure judgment in quite approved Texan style.

DIRECT ACTION.

Direct action in matters political is once more to the fore in England through the threat made by Labor to call a general strike should the Government decide on sending aid to the Poles. In this case organized labor is attempting to dictate the policy of the nation in regard to eastern Europe, but there are no limits to how far the thing can be carried once it gets under way, and it is probably the realization of this that has caused Premier Lloyd George to announce that Labor will not be permitted to dictate what the Government shall do in this unconstitutional fashion. The workers of the United Kingdom are numerous and powerful, and like the rest of the nation are weary of war, but they are by no means the nation and have no right to force all the other classes to accept their ruling. Parliament is representative of all classes and alone can decide as to national policies, foreign or domestic. To admit that Labor or any other body of the people has the right to interfere with the Government except through Parliament, would mean the early destruction of popular government and the attempt to establish a class rule such as Russia possesses. In England that would mean the bloodiest kind of a civil war, as the majority of old countrymen would undoubtedly stand by the present well-tried, reasonable and fair method of government. The organized Labor of Great Britain has formed what is known as "Councils of Action," the purpose of which is to refuse by strikes to help the Government should it prosecute a policy not supported by the workers. This is an extremism that holds possibilities of insurrection, revolution and anarchy. Lloyd George does well in dealing with it promptly.

LITERARY SOCIETIES.

Life changes as the world moves on. Through all the changes home is the most important thing in life. Fifty years ago there were in this city many literary societies in existence. Perhaps the most prominent was the London Literary Society. It had many able young men among its members. Lectures were then more common than they are now. The societies and the lectures were splendid means of education.

There has been a great deal said about the period of reconstruction in Canada. We believe Canada will come through all right and we believe if literary societies are organized all over the country they will have a very beneficial effect. One of our greatest inheritances is the inheritance of English literature. These societies will enlarge the knowledge of English literature, make many friends and be in fact a welcome and wholesome addition to the Canadian fireside.

"Of all roads to pleasure that ever were tried,
There were none half so sure as one's own fireside."

The London Literary Society to which we referred gave penny readings that were always enjoyed by crowded houses. Perhaps the nearest association in London to the London Literary Society is the Baconian Club, a splendid organization, but too exclusive for the purpose in view. Its members might well consider an organization along the old lines. Such an organization would bring together the best young men and women. It would stimulate the reading of the best literature, and add much to the knowledge and pleasure of life. No doubt large numbers of young men and women would benefit and be benefitted by such societies.

The London Literary Society was undenominational and only young men were members, but several churches had similar societies open to both young men and women.

We believe such societies would help to bring the country back to normal, to the best conditions of life existing before the war. They would help to construct and reconstruct Canada along lines consistent with the highest British home life.

GERMANS IN LONDON.

[London Daily Chronicle.]

The Germans are coming back to London, as there is now no reason why they should not. They may be seen and heard frequently in the West End nowadays, and in some of the suburbs, particularly at Richmond, where there was a flourishing German colony before the war. A point which strikes one about their coming is whether they ever look for signs of the enormous damage to public buildings in London which used regularly to be announced to them by the imperial government during the war as having been inflicted by the zeppelins and gothas. If they do, they must be learning at last the actual value of many of their war communiques

THE GOOD OLD DAYS.

[Kingston Whig.]

And to think that in old days a woman could take 98 cents and spend a delightful afternoon shopping!

HEALTHY IMBIBERS.

[Montreal Gazette.]

A case against a wine vendor has been dismissed on the ground that the liquor was medicinal and sold as such. There are many, many persons drinking medicine nowadays who look perfectly healthy, and who do not care what herbs or drugs are mixed up in their favorite cure.

THE DEADLY PARALLEL.

[Kingston Whig.]

The wets declare that prohibition does not prohibit. Well, we have a law against stealing, and look at the profiteers!

THE BEST PATRIOTISM.

[Savannah News.]

Peace patriotism is more important, in reality, than war patriotism—because it is needed oftener and longer.

EDUCATION.

[New York Evening Sun.]

No matter how much it may cost to educate the children, not to educate them would cost far more. Indeed, money is no adequate measure of the values involved in the training of young minds. America and the rest of the world have not even yet awakened to the full meaning of the responsibilities relating to children.

MADE IN CANADA.

[Quebec Telegraph.]

There can be no better illustration of that patriotism and loyalty to country of which upon occasions we hear and read so much than the persistent practice of purchasing and using, as far as possible, articles of Canadian manufacture. A comparison of our imports and exports does not show anything like the avoidance of imported goods that loyalty to Canada should dictate. Some signs, however, according to the Monetary Times, point to improvement in this respect, for our contemporary says in a recent issue: "The instinct of financial self-preservation in forcing Canada to do all in her power to curtail her purchases in the United States and to make within her own borders those things which her people need. Only in this way can she hope to rehabilitate her credit in the United States and to reduce the volume of her war debt. Canadians plainly see the logic of the situation, and the 'Made in Canada' movement is daily gathering strength in the Dominion. In this task of making herself self-sustaining Canada is being helped by the course of events. Canada is now an exporting nation of some importance, and this development is making it increasingly possible for Canadian manufacturers to produce commodities in quantities and bring down their initial costs. This development of Canada's export trade has stimulated the imagination of the Canadian manufacturer; he sees more clearly than he ever did before his opportunities in the markets of the world, and he is fitted with a renewed ambition to make the most of these opportunities. The inevitable outcome of this development will, of course, be greater ability on the part of the Canadian manufacturer to hold his own domestic markets against outside competition. This will mean less buying in the United States as time goes on."

LIPTON SCORES ANYWAY.

[Montreal Star.]

From time immemorial it has been a tradition in the United States that the Briton was unable to see a joke. Mark Twain himself reveled in this theory, and during the late war the Wall Street Journal suggested that the Germans paint jokes on their submarines so the British couldn't see them.

Sir Thomas Lipton, British yachtsman, did not lift the America's cup, but he has just done something of inestimable value in teaching the American people that inability to see a joke is not confined to any one English-speaking people. His facetious remarks about having a silent motor on his challenger have been taken seriously by a Boston lady, who writes him a castigating letter about it. In drawing this illustration out of the American public, Sir Thomas performs a real international service.

No longer let us hear any New York horse laughs at the expense of London Punch! Boston, the home of American wit, has spoken in tones that should be heard across the ocean.

SURE ENOUGH.

[Edmonton Bulletin.]

Mr. Spinney, member without portfolio in the Meighen cabinet, says it would be a "calamity to precipitate the country into a general election" inside the next two years. It would be—for the government.

THE MIDDLE TEMPLE MURDER

A Detective Story by J. S. Fletcher.

Copyright 1920, Fred A. Knopf.
Copyright, 1920, by the Public Ledger Company.

"What are you going to do, Mrs. Gutch, when you leave here?" he asked. "You shall be driven straight back to Bayswater, if you like."

"Which I shall be obliged for, young man," said Mrs. Gutch, "and likewise for the first week of the annuity, and will call every Saturday for the same at 11 punctual, or can be posted to me on a Friday, which ever is agreeable to you gentlemen. And having my first week in my purse, and being driven to Bayswater, I shall take my boxes and go to a friend of mine where I shall be hearty welcome, shaking the dust of my feet off against Jane Bayliss and where I've been living with her."

"Yes, but, Mrs. Gutch," said Spargo, with some anxiety, "if you go back there tonight, you'll be very careful not to tell Miss Bayliss that you've been here and told us all this?"

Mrs. Gutch rose, dignified and composed.

"Young man," she said, "you mean well, but you ain't used to dealing with ladies. I can keep my tongue as still as anybody when I like. I wouldn't tell Jane Bayliss my affairs—my new affairs, gentlemen, thanks to you—not for two annuities, paid twice a week."

"Take Mrs. Gutch downstairs, Spargo, and see her all right, and then come to my room," said the editor. "And don't you forget, Mrs. Gutch—keep a quiet tongue in your head—no more talk—or there'll be no annuities on Saturday mornings."

So Spargo took Mother Gutch to the cashier's department and paid her her first week's money, and he got her a taxicab and paid for it, and saw her depart, and then he went to the editor's room, strangely thoughtful. The editor and the proprietor were talking, but they stopped when Spargo entered and looked at him eagerly.

"I think we've done it," said Spargo quietly.

"What, precisely, have we found out?" asked the editor.

"A great deal more than I'd anticipated," answered Spargo, "and I don't know what fields it doesn't open out. If you look back, you'll remember that the only thing found on Marbury's body was a scrap of grey paper on which was a name and address—Ronald Breton, King's Bench Walk."

"Well?"

"Breton is a young barrister. Also he writes a bit—I have accepted two or three articles of his for our literary page."

"Well?"

"Further, he is engaged to Miss Aylmore, the eldest daughter of Aylmore, the member of parliament who has been charged at Bow street today with the murder of Marbury."

"I know. Well, what then, Spargo?"

"But the most important matter," continued Spargo, speaking very deliberately, "is this—that is, taking that old woman's statement to be true, as I personally believe it is—that Breton, as he has told me himself (I have seen a good deal of him) was brought up by a guardian. That guardian is Mr. Septimus Elphick, the barrister."

The proprietor and the editor looked at each other. Their faces wore the expression of men thinking on the same lines, and arriving at the same conclusion. And the proprietor suddenly turned on Spargo with a sharp interrogation: "You think, then——"

Spargo nodded.

"I think that Mr. Septimus Elphick is the Elphick, and that Breton is the young Maitland of whom Mrs. Gutch has been talking," he answered.

The editor got up, thrust his hands in his pockets, and began to pace the room.

"If that's so," he said, "if that's so, the mystery deepens. What do you propose to do, Spargo?"

"I think," said Spargo, slowly, "that without telling him anything of what we have learned, I should like to see young Breton and get an introduction from him to Mr. Elphick. I can make a good excuse for wanting an interview with him. If you will leave it in my hands——"

"Yes, yes!" said the proprietor, waving a hand. "Leave it entirely in Spargo's hands."

"Keep me informed," said the editor. "Do what you think. It strikes me you're on the track."

Spargo left their presence, and, going back to his own room, still faintly redolent of the personality of Mrs. Gutch, got hold of the reporter who had been present at Bow street when Aylmore was brought up that morning. There was nothing new; the authorities had merely asked for another remand. So far as the reporter knew, Aylmore had said nothing fresh to anybody.

Spargo went around to the Temple and up to Ronald Breton's chambers. He found the young barrister just preparing to leave, and looking unusually grave and thoughtful. At sight of Spargo he turned back from his outer door, beckoned the journalist to follow him, and led him into an inner room.

"I say, Spargo," he said, as he motioned his visitor to take a chair, "this is becoming something more than serious. You know what you told me to do yesterday as regards Aylmore?"

"To get him to tell all? Yes," said Spargo.

Breton shook his head.

"Stratton—his solicitor, you know—and I saw him this morning before the police court proceedings," he continued. "I told him of my talk with you; I even went as far as to tell him that his daughters had been to the Watchman office. Stratton and I both begged him to take your advice and tell all, everything, no matter at what cost to his private feelings. We pointed out to him the serious nature of the evidence against him; how he had damaged himself by not telling the whole truth at once; how he had certainly done a great deal to excite suspicion against himself; how, as the evidence stands at present, any jury could scarcely do less than convict him. And it was all no good, Spargo."

"He won't say anything?"

"He'll say no more. He was adamant. 'I told the entire truth in respect to my dealings with Marbury on the night he met his death at the inquest,' he said, over and over again, 'and I shall say nothing further on any consideration. If the law likes to hang an innocent man on such evidence as that, let it.' And he persisted in that until we left him. Spargo, I don't know what's to be done."

"And nothing happened at the police court?"

"Nothing—another remand. Stratton and I saw Aylmore again before he was removed. He left us with a sort of sardonic remark: 'If you all want to prove me innocent,' he said, 'find the guilty man.'"

"Well, there was a tremendous lot of common sense in that," said Spargo.

"Yes, of course, but how, how is it going to be done?" exclaimed Breton. "Are you any nearer—that will fasten the guilt on anybody else?" is Rathbury any nearer? Is there the slightest clue

Spargo returned no answer to these questions. He remained silent for a while, apparently thinking.

"Was Rathbury in court?" he suddenly asked.

"He was," replied Breton. "He was there with two or three other men who, I suppose, were detectives, and seemed to be greatly interested in Aylmore."

"If I don't see Rathbury tonight, I'll see him in the morning," said Spargo. He rose as if to go, but after lingering a moment, sat down again. "Look here," he continued. "I don't know how this thing stands in law, but would it be a very weak case against Aylmore if the prosecution couldn't show some motive for his killing Marbury?"

Breton smiled. "There's no necessity to prove motive in murder," he said. "But I'll tell you what, Spargo—if the prosecution can show that Aylmore had a motive for getting rid of Marbury, if they could prove that it was to Aylmore's advantage to silence him—why, then, I don't think he's got a chance."

"I see. But so far no motive, no reason, for his killing Marbury has been shown."

"I know of none."

Spargo rose and moved to the door.

"Well, I'm off," he said. Then, as if he suddenly recollected something, he turned back. "Oh, by the bye," he said, "isn't your guardian, Mr. Elphick, a big authority on philately?"

"One of the biggest. Awful enthusiast."

"Do you think he'd tell me a bit about those Australian stamps which Marbury showed to Criedir, the dealer?"

"Certainly he would—delighted. Here"—and Breton scribbled a few words on a card—"there's his address and a word from me. I'll tell you when you can find him in, five nights out of seven—at 9 o'clock, after he's dined. I'd go with you tonight, but I must go to Aylmore's. The two girls are in terrible trouble."

"Give them a message from me," said Spargo, as they went out together. "Tell them to keep up their hearts and their courage."

To Be Continued.

Poetry and Jest

TO ONE UNKNOWN.

[Helen Dudley.]

I have seen the proudest stars
That wander on through space,
Even the sun and moon,
But not your face.

I have heard the violin,
The winds and waves rejoice,
In endless minstrelsy,
Yet not your voice.

I have touched the trillium,
Pale flower of the land,
Coral, anemone,
And not your hand.

I have kissed the shining feet
Of twilight lover-wise,
Opened the gates of dawn—
Oh, not your eyes!

I have dreamed unwonted things,
Visions that witches brew,
Spoken with images,
Never with you.

NOT VICIOUS, JUST PLAYFUL.

[Liberal, Kan., News.]

A Ford, as it was turning the corner on Second and Lincoln last Wednesday, ran first into Albert Franklin's car, breaking the steering arm; then into the back of Gristead's car, knocking it against the curbing; then ran into a car belonging to the Overland service station, badly bending a fender. The Ford and its driver, after doing this damage, went quietly on down the street.

A CANADIAN HYMN.

[Maud Ogilvy.

Crimson and Azure! Fling thy banner gleaming
With wreath-ed maples, to the northern breeze,
O'er silver pools and vernal forests streaming,
From wild Atlantic to Pacific seas.

O'er mountains, where the pines are darkly waving
Their gloomy tops to greet the Polar Star,
In lonely splendor icy heavens braving,
Throw forth thy banner, regnant wide and far.

O'er fertile farms and teeming cities o'erflowing,
O'er prairies that for unborn millions sigh,
O'er efrtile farms and teeming cities glowing,
The badge of Empire blazon to the sky.

From lust of gold, from greed of power or pleasure,
Preserve this great Land. With Thy wisdom guide,
O Lord, its constant increase without measure,
By Thee completed, blest and sanctified.

THE WRONG PLACE.

Jack—Mabel's a funny girl.
Jake—How come?
Jack—I tried to steal a kiss and it landed on her chin.
Jake—Nothing funny about that.
Jack—I know it; but after I kissed her she said, "Heavens above."

SHE SLEEPS.

[M. G. B.]

This once was a field of clover,
Nodding blossoms, swinging stalks,
Butterflies careening over,
Fairest of our summer walks;
Gloom upon the meadow lingers
Since the day she went away;
Folded now the daisy fingers,
Chalices of tears are they.
Ever chant the winds one story,
"She is sleeping wait! Wait you yet?
Gone is now the former glory,
Go your way! Forget—Forget!"

In this place the birds held revel,
Flooding it with happy sound,
From the meadow's sunny level
To the wooded hills around;
Faintly now I hear them calling,
In the glade beside the stream,
Hushed their song as night is falling—
Do they efar to break her dream?
"She is sleeping! Wait you yet?
Sighing winds repeat the story,
Yearn not for the olden glory,
Go your way! Forget—Forget!"

HOW DREADFUL.

The Major—And there we stood, Miss Ethel, in her the heart of the jungle, that huge panther and I, barely 10 paces apart each staring at the face of the other.

Ethel—Oh, major, how dreadful for you both!

LOVE.

[Pauline Francis Camp.]

Love is the filling from one's own Another cup;
Love is the daily laying down.
And taking up.
A choosing of the stony path
Through each new day,
That other feet may tread at ease,
The smoother way.
Love is not blind, but looks ahead
Through other eyes,
And asks not, "Must I give" but
"May I sacrifice?"
Love hides its griefs that other
Hearts and lips may sing;
And burdened walks, that other lives
May, buoyant, wing.

ASTUTE.

[Edinburgh Scotsman.]

A student was up for his examination for medical service in the navy. The admiral beamed upon him genially and proceeded to question him.

"Which do you regard as the three finest British sailors?" he demanded at length.

"Er—Nelson, sir—er—Drake, sir—er—I beg your pardon, sir, but I did not quite catch your name when I came in."

Passed

OCEAN.

[Byron.]

There is a pleasure in the pathless woods,
There is a rapture on the lonely shore,
There is society where none intrudes,
By the deep sea, and music in its roar;
I love not man the less, but Nature more,
From these our interviews, in which I steal,
To mingle with the Universe, and feel,
What I can ne'er express, yet cannot conceal.

Roll on, thou dark and deep blue ocean—roll!
Ten thousand fleets sweep over thee in vain;
Man marks the earth with ruin—his control
Stops with the shore; upon the watery plain
The wrecks are all thy deed, nor doth remain
A shadow of man's ravage, save his own,
When got a moment, like a drop of rain,
He sinks into thy depths with bubbling groan,
Without a grave, unknell'd, uncoffin'd and unknown.

IMMUNE.

[Harper's Bazaar.]

Ella—There goes the luckiest girl alive. Bella—In what respect? Ella—Nothing she eats makes her fat.

THE WANDERER.

[Zoe Akins.]

The ships are lying in the bay,
The gulls are swinging round their spars:
My soul as eagerly as they
Desires the margin of the stars.
So much do I love wandering,
So much I love the sea and sky,
That it will be a piteous thing
In one small grave to lie.

NO CONSIDERATION.

Two locomotive engineers met on the street. Bill sang out to Jim: "We voted to strike at the meeting today, but I didn't see you there."

"No," replied Jim. "I couldn't get downtown on account of the street carmen's strike. Those fellows have no consideration at all for the public."

SOULS.

[Fanny Stearns Davis.]

My soul goes clad in gorgeous things,
Scarlet and gold and blue,
And at her shoulder sudden wings,
Like long flames flicker through.

And she is swallow-fleet, and free
From mortal bonds and bars.
She laughs, because eternity
Blossoms for her with stars!

O folk who scorn my stiff grey gown,
My dull and foolish face,
Can ye not see my soul flash down,
A singing flame through space?

And folk, whose earth-stained looks I hate,
Why may I not divine,
Your souls, that must be passionate
Shining and swift, as mine?

PILES Do not suffer another day with Itching, Bleeding, or Protruding Piles. No surgical operation required. Dr. Chase's Ointment will relieve you at once and afford lasting benefit. 60c. a box; all dealers, or Edmanson, Bates & Co., Limited, Toronto. Sample box free if you mention this paper and enclose 2c. stamp for postage.

FAM-LY-ADE Made at Home!

A DELICIOUS, tang-filled thirst-quencher. Comes in a tube of concentrated fruit flavor. Always ready to serve. Simple directions on every package. Begin to-day to make this delicious beverage. 35c. a tube at grocery and drug stores. Made in Canada by Power-Keachie, Limited, Toronto.

Every 10c Packet of WILSON'S FLY PADS WILL KILL MORE FLIES THAN $8.00 WORTH OF ANY STICKY FLY CATCHER

Clean to handle. Sold by all Druggists, Grocers and General Stores

DOLLAR DAY

A Monument to Economy

ONE-DAY SNAPS

SHIRTS
Our regular line of standard $2.50 and $3.00 Shirts, Dollar Day special,
$1.98
TWO FOR $3.75.

HATS
All our stock of Straws, Panamas and Light Tweeds. Everything to clear. Dollar Day Special,
$1.98

SILK SHIRTS
Beautiful effects in Pure Silk Shirts. Regular prices were up to $12.00. Dollar Day special,
$7.95
(Not Including Tax.)

For quick clearance on Dollar Day this reliable store offers the following interesting items:

EXTRA SPECIAL!
HOLEPROOF HOSE
First quality, all colors.
99c PER PAIR.
DOLLAR DAY ONLY.

SHIRTS
New fall stock in all the fresh colors.
$2.98
TWO FOR $5.75.
Our regular $4.00 grade

ONE-DAY SNAPS

WASH TIES
Tubular Silk Mixed Ties, in woven patterns. Regular price 75c and $1.00.
55c
TWO FOR $1.00.

INVISIBLE BRACES
Two and four point, in excellent webs. Regular 75c, for
49c

NIGHTSHIRTS
White Twill and Mercerized Gowns at $2.00, $2.50 and $3.00, regularly.
$1.49
TWO FOR $2.75.
Sizes 14½, 15, 15½, and 16.

LADIES Three only Pure Wool Pullover Sweaters. Last year's price was $7.50 for this line. Dollar Day we will clear them out at..... **$2.98**

Men's Combinations
Balbriggan and athletic style, special value, to clear, a suit for..... **$1.29**

Men's Bathing Suits
Navy blue and other good colors, in heavy cotton and cashmerette. A suit for..... **98c**

ROWE

YOU KNOW WHERE. MEN'S FURNISHER. 187 DUNDAS STREET.

Kellogg's WAXTITE

Children dance with joy at sight of a full, plump, WAXTITE package of Kellogg's Toasted Corn Flakes—they know what crackly, crispy, richness it contains. Give them heaping bowls—with milk or cream, or fruit and cream—always fresh and tempting in the familiar WAXTITE package.

Kellogg's Products—Toasted Corn Flakes—Shredded Krumbles—Krumbled Bran—are made in our new modernized kitchens at TORONTO and *always* wrapped "Waxtite"—Sold Everywhere.

DOLLAR DAY

BARGAINS

—AT—

BRICK & DUNDAS, LIMITED

DOLLAR DAY

MANY INTERESTING CLEARING ITEMS AT SPECIAL DOLLAR DAY PRICES. READ THEM CAREFULLY.

WHITE VOILE BLOUSES, $1.00.
These have become slighlty soiled through handling, but are washable. See them in the window. Dollar Day **$1.00**

EIGHT ONLY SUMMER SILK DRESSES.
Regular $25.00 to $35.00; taffetas in summer checks, also plain colors; one figured georgette, one crepe de chine. Dollar Day..... **$19.00**

Summer Dresses at $ Day Reductions

21 only, Voiles, both plain and fancy, and Ginghams, mostly 16, 18, 36 sizes, smart styles; regular from $8.50 to $12.50. Dollar Day **$5.00**

15 Only New York Summer Dresses

Fancy Figured Voiles, all new syles; regular $16.50 to $20.00. Dollar Day **$10.00**

10 Only Sport Coats $25.00

Three-quarter length, in cheviots and zibelines; light tan, copen, French blue; sizes 16, 18, 36, 38; regular $40, $42.50. Dollar Day **$25.00**

3 Only Spring Suits $25.00

One Tan Suit, size 36; one Taupe, 18; one Taupe, 36; silk lined, good quality serge. Dollar Day special at **$25.00**

Boudoir Caps, Regular 75c and $1.00. Dollar Day, 50c.

White and Dark Brown Silk Hose, $1.00

Brick & Dundas, Limited

188 Dundas Street.

PAGE OF INTEREST TO WOMEN

SOCIAL and PERSONAL

TELL IT TO THE SOCIETY EDITOR.

Dr. Angus McLean and family have returned from their cottage at Port Stanley.

Miss Marjorie Allan of this city is visiting Mr. and Mrs. Macdonald of Bothwell.

Mrs. Alice Boug of 58 Wharncliffe road is visiting friends in Muskoka and Niagara Falls.

Oscar T. Thorne of the Merchants' Bank staff, Leamington, is visiting at his home in the city.

Mrs. Greenwood and her daughter Helen, of Chicago, are the guests of Mrs. J. G. Brown at Arkona.

Mme. Melda Allporte, the Canadian soprano, is visiting her parents, Mr. and Mrs. Samuel Hotham, 388 Adelaide street.

Mr. and Mrs. J. Meighen of Ottawa, while in St. Marys to attend the reception to their son, Premier Meighen, were the guests of Mr. and Mrs. M. J. Dewey.

The Misses Eileen and Marion Judd of St. Thomas have returned home after making a pleasant visit with their uncle and aunt, his Honor Judge Judd and Mrs. Judd, Chashumere, South London.

The engagement is announced of Kathleen Saunders, second daughter of Mr. and Mrs. Frederick Newton Allen, Hellmuth avenue, to Mr. Lloyd Poole Chapman, M.C., younger son of Mr. and Mrs. John H. Chapman, London. The marriage will take place the latter part of August.

Mr. and Mrs. A. W. Devitt of Elmira, Ont., announce the engagement of their eldest daughter, Viola Pearl, to Mr. Harvey A. Wiegand of Kitchener, son of Mr. and Mrs. J. E. Wiegand, Cleveland, the marriage to take place quietly early in September.

HOME ECONOMICS

MRS. ELIZABETH KENT, MacDONALD COLLEGE.

ABUSE OF CREDIT.

If women could realize that their charge accounts should be paid as promptly as they expect employers to pay the wages and salary to employees, the real economy of credit would not suffer, as it does now, by its abuse. With a charge account we undertake to pay, not some time in the vague future, but monthly, on receipt of the bill, and if the merchant is to conduct his business rightly, doing justice to those of whom he buys, and to those whom he employs, obviously he must receive his money regularly. The unpaid bill of the housewife is the first link in a long chain of trouble which always eventually comes back to her, either in higher prices, or some other less evident way.

If we looked at the facts honestly we should have to realize some not quite pleasant things about our unpaid bills. They are loans to us without interest, generally from people to whom we would never dream of being under that sort of obligation in plain terms. And that is not even the worst of it. Merchants must admit that they have to distribute the loss incurred from unpaid bills among their paying customers. Even if the bill is paid eventually, interest on it has to be paid by prompt people, who pay their bills or by cash. It is humiliating to think that we raise the cost of living to other people by our carelessness and lack of understanding.

Merchants also say that it is not the people who cannot afford to be prompt from whom they suffer most. It is the richest of their customers who most abuse their credit, and whose abuse, as their accounts are large, make the worst trouble in business. Poorer people, whom sickness or accident forces to tardiness, rarely have large debts. If we use credit, let us in common honesty not abuse it.

(Copyright, 1920, the Metropolitan Newspaper Service.)

Cynthia Grey's Mail-Box

Silence of mountain lake, untouched by breeze; silence of lily's heart, cool, white and pure; silence of crystal growths, patient and sure. —H. H. Jackson.

Veranda Chats.

This is the first letter I have written to the Mail-Box.

I saw in yesterday's Advertiser where Mousie had some needlecraft books she would send to anyone. I would like to get one.

Inclosed you will find some crochet patterns, also a stamped addressed letter for a needlecraft book.

Here's 25c for hospital fund. Thanking you for your trouble. I remain,
TINY MARY.

Ans.—Thank you, Tiny Mary, for your splendid hospital gift and inclosed patterns. Mousie is still playing hide-and-seek with us, and we haven't yet received her anme and address. Let us hope she will respond soon and that she will reserve a book for you of those she offered.

It's a long time since I have written to the Mail-Box, although I often read the letters.

Mother would like very much to have some rug patterns, so I am "speaking" for my turn.

Between three and four years ago I wrote to one of the Boxites who lives about 10 miles from here, and last week she visited us. We were very much pleased to meet her, and she and my mother had a good chat, as both had come from Wales.

Do you ever hear from Tommy Atkins? I haven't heard for several years.
WYNNE.

Ans.—Thank you for hospital gift, Wynne, and for your interesting news of a Mail-Box friendship. We would be glad to know more of friends who have found each other through our columns. Your name is in line for the patterns. I have a set of the animal designs if you would care to have them at once.

I received poem and clipping. Many thanks. Am returning poem re "The Last Hymn," and if anyone can let me have the poem called "The Pipe of Peace" or "A Gift of Peace" (am not sure which it was called), I would copy and return at once, and be ever so thankful to get it. I am sending envelope for poem and mat patterns. Here is small mite for S. C. H.

Add pinch of soda when cooking anything green like peas or cabbage to prevent odor of vegetable from filling house. It also takes away strong taste.
PINE LIMB.

Ans.—Thank you for remembering the hospital fund, Pine Limb. I have mailed your request to the Country Rosebuds and have your name on file for the patterns.

Didn't See Letter.

Dear Cynthia Grey,—I am writing in favor of my niece who is fond of reciting. Would you be so kind as to send me all the recitations you have on hand, and if you wish I will copy and send back to you inside of a week. I would be pleased to get any more from the pageites if they would be so kind to help. I have seen lots mentioned, such as "Betty and the Bear," "Hello, Central, Give Me Heaven," "The Aspiring Dish Washer," etc. But I was not wanting any then. Hope I have success trying to please another. The last time I wrote I sent 10 cents for the S. C. H. and asked how to take the black color from flour and sugar bags, but have not seen it printed. Wishing you every success, I remain, ROSETTA.

Ans.—There are never many recitations on hand in the Mail Box, Rosetta, or your order would have been rather difficult to fill. As to your other letter, since we handle thousands of letters in a year, it is difficult to remember the appearance of any particular one. Nevertheless, I remember several letters appearing in the Mail Box telling how to remove black lettering from flour and sugar bags, so perhaps these were in reply to your inquiry. Try washing in gasoline or boiling in a solution of chloride of lime.

Children Cry
FOR FLETCHER'S
CASTORIA

New Way to Curl Hair Fine for Outdoor Girl

The silmerine method of curling the hair is the proper thing before going motoring, boating or golfing, or indulging in any outdoor sport or exercise. This will not only give the hair the most beautiful wavy and curly appearance imaginable, but wind or heat will not take the curl out. The curliness is quickly acquired and lasts much longer than where waving tongs are used. Besides, the hair will be bright and lustrous, instead of dull and dead looking. When combed out, it will be as nice and fluffy as if it had just been shampooed.

Just get a bottle of liquid silmerine at any drug or department store, follow the accompanying directions, and you will be simply delighted with the result. This product is, of course, perfectly harmless and there is nothing sticky, greasy or unpleasant about it.—Advt.

London and Port Stanley Railway

Summer Timetable Effective Sunday, June 6, 1920.

TO ST. THOMAS ONLY—†*5:00 a.m., 4:20, 6:20, 11:20 p.m.

TO PORT STANLEY—†*5:40, 6:15, *7:15, *8:20, 9:20, *10:20, *11:20 a.m., 12:20, *1:20, *2:20, 3:20, *4:20, *5:20, ‡*6:20, *7:20, *8:20, 9:20, *10:20 p.m.

*Limited train.
†Daily except Sunday.
‡*Limited to St. Thomas only.

TALKS ON HEALTH

BY WILLIAM BRADY, M. D., Noted Physician and Author.

Second Wind.

Getting wind, so important in athletic training, is chiefly a matter of gradual development of the right side of the heart, which, as every school boy will readily recall from his physiology lessons, drives the blood through the lungs and on to the left side of the heart, whence it is to be propelled through the body, and back again to the right side of the heart. This increased muscular capability of the right side of the heart is attained through careful physical training. The tendency is for young lads with athletic ambition to attempt too much, to overexert themselves in the first few weeks of training and thereby endanger the thing they hope to acquire—a competent circulation. This is the reason why football should not be permitted in high schools, in my judgment. The period of training, from the opening of school in the fall until the first severe contest, is much too short, even for a young man of college age; the right heart can scarcely be rendered competent to meet such a heavy demand in so short a time. Serious, sometimes permanent strain, may be suffered in such strenuous contests by a youth inadequately trained or developed. Fortunately, acute dilation (or overstretching) of the heart, though alarming enough, generally disappears completely with rest, even though it has reached the degree where the victim expectorates blood and colpases. But the recovery is not always perfect. Too frequently, in immature lads who attempt to engage in contests severe enough for scientifically trained college athletes, the efficiency of the circulation is permanently impaired and another "neurasthenic" joins the army of healthy-looking invalids.

The development and functional capability of the right side of the heart is not the only factor concerned in athletic training contests. After a severe physical effort, such as a football game, there is usually an acute nephritis, with albumin and hyaline casts present in the urine, this nephritis being more pronounced when great nervous strain or anxiety, as in a championship contest, prevails. Albumin is found present in the urine in most basketball players immediately after an exciting game, but in only about one-fourth of the players after ordinary daily practice. The function of the kidneys is evidently taxed to eliminate the products of combustion so freely produced in severe exercise. This is another reason why a youth contemplating athletic work should first undergo a complete medical examination.

These features of athletic training and active exercise and nervous tension may well be considered by every individual with heart disease, be it valvular leakage, heart muscle degeneration, enlarged heart or dilated heart. The points we have touched upon have an important bearing on the management of any functional (or organic if you prefer) impairment of heart.

If the heart is efficient, second wind comes after moderate prolonged exercise. If the heart is not efficient, exhaustion comes instead. Given an undamaged heart to begin with, it is all a question of training.

QUESTIONS AND ANSWERS.

Cause of Car Sickness.

I believe the fine wiring or netting covering the windows of street cars is a strain upon the eyes and therefore a cause of car sickness. I know several who cannot ride on street cars without becoming very sick, and am myself often made sick even though I feel perfectly well on boarding the car. In Detroit the protection is large-meshed bars, affording good vision, and these are on but one side of the car. Why should such bars be on both sides? One way to avoid the sickness is by keeping the eyes fixed on the floor or looking straight ahead and not trying to see into the street through those bars. (J. E. S.)

Surely Going To Die.

I am nearing thirty, but I pass for a much younger girl. I am 64 inches tall and weigh, in bathing suit, 129 pounds. Do you think that is too much? I'd die if I should get fat. (L. M.)

ANSWER—Your weight is normal for your age and height. A girl is more likely to live longer if she has a few pounds of superfluous fat before thirty. But after thirty, you are right, she is going to die younger if she grows fatter.

(Copyright National Newspaper Service)

Advertiser Patterns

Owing to the pattern manufacturers increasing the price of patterns to us, all patterns advertised from this date will be 15 CENTS EACH.

A Comfortable Work Garment.

2863—This makes an ideal apron dress for warm weather. The fulness over back and front is held in place by belt sections. The yoke band trimming may be omitted. For this style, gingham, seersucker, percale lawn, khaki, alpaca, drill or sateen could be used. It will be neat and attractive in grey or blue chambray with plaid or check gingham for trimming. The pattern is cut in 4 sizes: Small, 32-34; medium, 36-38; large, 40-42; extra large, 44-46 inches bust measure. A medium size requires 5⅝ yards of 36-inch material. Width at lower edge, is about 2¼ yards.

A pattern of this illustration mailed to any address on receipt of 15 cents in silver or stamps.

Name .....
Town .....
Province .....
Age (if child's or misses' pattern).....
Measurement: Bust..... Waist.....

CAUTION: Be careful to inclose the above illustration, and send size of pattern wanted. When the pattern is bust measure, you need only mark 38, 44, or whatever it may be. When in waist measure, 22, 24, 26, or whatever it may be. If a skirt, give waist and length measure. When misses' or child's pattern, write only the figure representing the age. It is not necessary to write "inches" or "years." Patterns cannot reach you in less than one week from the date of application.

MOTHER!

"California Syrup of Figs" Child's Best Laxative

Accept "California" Syrup of Figs only—look for the name California on the package, then you are sure your child is having the best and most harmless physic for the little stomach, liver and bowels. Children love its fruity taste. Full directions on each bottle. You must say "California."

Newest Arrivals

OF SUITS, COATS AND DRESSES, in the season's latest styles and shades, at reasonable prices. Your inspection is invited.

Justrite Ladies' Wear

254 Dundas Street. zxv Phone 3614.

THE DOG THAT CHANGED PLACES WITH A BOY.

Part Two.

That night Rocks went to bed a little after it was dusk. Somehow he did not seem able to keep his eyes open. His old mother knew that he had played hard that day and would naturally be tired, but of course she did not know that the Sandman was hovering about blowing sleepy-sand into Rocks eyes.

Johnny, too, was tired early. He seldom went to bed before half past eight, but soon after supper his head began to drop and his eyes to burn. He rubbed them good but the Sandman's sand would not come out. It was the Sandman's wish that they get to bed early that night for he had lots of work to do before they awoke. So it was, that at 8 o'clock both Rocks, the dog, and Johnny, the boy, were fast asleep.

How had he got out there? Johnny woke up all of a sudden with surprise. His bright wall-papered room had disappeared, his comfy bed was no longer under him, and his soft blankets and sheets had been taken away, it seemed. What had happened? Where was he? It did not take Johnny long to find out. He was in the kennel. He was lying on the old carpet that Rocks and his mother had for their bed, and at his side Rocks' mother was sleeping soundly. Johnny put out his hand to wake her up, then what a surprise he got. His hand and arm had changed to a long thin paw, covered with fur. He looked for his feet, and found they had changed, too. He had wondered why his nightie felt so tight and warm but now he saw why—his nightie had changed to a suit of fur. Oh goodness me, Johnny had had his wish; he had turned into a dog and had taken Rocks' place.

Rocks woke up suddenly, too. Somehow his bed felt more comfortable than usual, and how clean and nice it seemed. How light the kennel had got. But it was not the kennel. He was in Johnny's pretty bedroom—and in Johnny's bed, too. What was this loose thing about him? Why, it was a snow-white nightie! But his paws—where were they? He hadn't any paws, they had changed to arms and hands. In fact, Rocks had changed all over, he discovered. His wish had come true—he had turned into a boy and had changed places with Johnny.

To Be Continued.

(Rights Reserved by the Vincent G. Perry Canadian Syndicate.)

FOR PICNICS—JUST RIGHT!

UPTON'S PURE ORANGE-MARMALADE

Ask Your Grocer For UPTON'S-In Glass Jars or Gold Lined Tins

Greatest of All Dollar Day Sales

At The Artistic

Women's high-grade wearing apparel drastically reduced for one big day's final clearance, together with new autumn goods at very special inducements. Women's Suits, Coats, Dresses, Millinery, Skirts, Waists and Sweaters.

Choose Your Fall Suit and Dress Dollar Day

A Straight 10% Reduction on All New Fall Suits and Dresses

WITH A CHOICE COLLECTION TO CHOOSE FROM.

Suits made of the finest all-wool duvetyne, velour, broadcloth, tinseltone, cheviots, many plain tailored, others handsomely embroidered and braided; some are elegantly trimmed with fur, others are self-cloth trimmed; sizes 16 to 44, and very moderately priced, **$39.75 to $95.00.** Dollar Day Special—A 10% reduction deducted at time of sale.

Spring Suits

Suitable for fall wear, mostly navy and black; a few sand, taupe and green; each a choice model in the finest all-wool material; some plain, others handsomely trimmed. Dollar Day Special.

Regular $45.00 Suits **$25.00**
Regular $65.00, Suits **$37.50**
Regular $85.00 Suits **$49.75**

Slightly soiled Summer Dresses, in linene, palm beach, khaki kool-cloth; regular $10.00 values. Dollar Day **$3.95**

9 Only Handsome Silk and Satin Suits

In navy, brown and copen; regular to $85.00. Extra special Dollar Day, your choice **$25.00**

White Gabardine Skirts

Belted, with novelty pockets, and trimmed with pearl buttons and silk stitching; regular $7.00 and $8.00. Dollar Day, choice **$4.95**

14 only, Summer Dresses, in Swiss voile, handsomely made, sizes 16 to 40 only. Regular $18.00 and $20.00. Choice **$9.95**

Buy Your Coat for Next Winter on Dollar Day

Brand new coats just arrived, made in velour and silvertone. Full assortment of shades.

LOT ONE—Trimmed with a large cooney fur collar, extra good style, all sizes; very special, Dollar Day **$37.50**

LOT TWO—Trimmed with a beautiful Australian opossum collar, several styles to choose from. An extraordinary bargain **$49.50**

TWO TABLE LOTS OF MILLINERY
VERY SPECIAL DOLLAR DAY
LOT 1, $1.00 LOT 2, $2.95

Watch For Our Coupons
Dropped from aeroplane. They are worth real money in our store.

ARTISTIC LADIES WEAR CO.
211 DUNDAS ST . . . LONDON.

New, Newsy News

THE SPORTING SECTION

From All Sportdom

WASHINGTON BEATS FOUR BROWN BOXMEN IN EXTRA INNINGS

Boston Flew Flag At Half-Mast in Memory of Chapman.

WASHINGTON, D. C., Aug. 17.—St. Louis and Washington split even in a double-header here today, the visitors taking the first game 7 to 2 and the locals winning the second game 10 to 9 in a free hitting contest, which went eleven innings. The scores:

First game—

	R.	H.	E.
St. Louis 100 000 006	7	10	1
Washington 101 000 000	2	8	2

Sotheron, Burwell, Shocker and Billings; Courtney and Gharrity.

Second game—

	R.	H.	E.
St. Louis 300 121 002 00	9	19	2
Washington. 100 050 300 01	10	15	3

Lynch, Burwell, Weilman, Van Gilder and Severoid; Schacht, Acosta, Zachary and Picinich, Gharrity.

TIGERS WIN AND LOSE.

BOSTON, Aug. 17.—Boston and Detroit won and lost in a double-header here today, Boston winning the first game 4 to 3 and Detroit the second contest 3 to 1.

The Fenway Park flag hung at half-mast in memory of Ray Chapman. The Boston Royal Rooters today sent a message of sympathy to Manager Speaker of the Cleveland team and ordered flowers sent to Chapman's home. The scores:

First game—

	R.	H.	E.
Detroit 000 002 010	3	11	0
Boston 400 000 00x	4	10	1

Oldham and Stanage; Jones and Walters.

Second game—

	R.	H.	E.
Detroit 100 001 001	3	11	1
Boston 000 000 100	1	7	2

Ehmke and Stanage; Harper and Schang.

BRITISHERS BEAT AMERICANS IN TUG-OF-WAR AT ANTWERP

American Runners Carried Off Majority of Running Honors.

OLYMPIC STADIUM, Antwerp, Aug. 17.—The progress of athletic advancement throughout the world was demonstrated today by the wide distribution of honors in the third day's contests in the seventh Olympiad.

For the first time in these games the United States athletes failed to win one of the six-point scoring places when all four who qualified for the 5,000 metres race failed to finish.

In all the other finals and qualifying rounds today, however, the United States men were placed, in several cases after sensational performances against strong competition.

R. W. Landon of the New York Athletic Club won the high jump with a new Olympic record of 1.01½ metres, although it was announced he had made 1.94 metres until a sag of the bar was remeasured. Three other United States athletes were placed in this event.

In the elimination for finalists in the shot-put and broad jump, two of the United States teams qualified in each event.

Three United States athletes also qualified for the finals in the 110 metres hurdles, in which one of them is expected to run second, as Earl Thompson, representing Canada, is acknowledged the best in the field.

The most sensational and pleasing performances of the day was that of the half-milers in the 802 metres final which Earl Eby of the Chicago Athletic Association almost won, and in which Lieut. D. M. Scott, U.S.A., and A. B. Sprott of the Los Angeles A. C. finished fifth and sixth after a terrific race. A. G. Hill of England won by a yard. G. G. D. Rudd of South Africa, favorite in the race, faltered at the tape, while Hill slipped through unobserved.

Rudd was not quite in his best form, although he was game to the finish, collapsing, as did Thomas Campbell, Yale University, and furnishing a most sensational climax. The latter's condition was serious for a few minutes, due to muscle and heart spasms, but he was all right later.

The United States tug-of-war team was quickly outpulled by their English opponents, but has a chance for re-entry in case England wins, under the rule which permits all teams defeated by the winner to compete for second place.

LISTOWEL ELEVEN BEAT MILVERTON 2 TO 0 IN W. F. A.

Northern Town Jubilant Over Victory—Teams Had Tied in Home-and-Home.

ATWOOD, Aug. 16.—Listowel defeated Milverton 2 to 0 in the final game of the W. F. A. for the championship of Western Ontario here today. Smart play witnessed by eighteen hundred people, who came from all parts of the country to witness the contest and to root for their favorite team.

Home and home games were played last week by both teams, which resulted in a tie, as neither team could score a goal. The game today was anyone's until the final whistle blew. Binnings of the champions was the star player of both teams, scoring the two goals. Kelly also of the Listowel aggregation, played an impressive game. Listowel had the championship last year.

All business in Listowel was suspended at 5 o'clock, on the strength of the slogan "Let's go," which had a good effect, as a large number of rooters from the champion's home town made the trip and lots of noise to encourage their team.

Jimmy Gunn of Woodstock handled the game satisfactorily.

PIGEON FLUTTERS

T. Westman was the winner of the second race of the Forest City Pigeon Club held for young birds. The race, which was flown Saturday, was for young birds. The birds were let out at Prairie Siding, a distance of 73 miles from London. Mr. Westman's birds made exceptionally fast time for the day, covering ground at the rate of 1,013 feet per minute.

The results:

T. Westman, 2 birds.....	1,013 B.&C
W. Henry, 2 birds.....	996
J. Lightfoot, 2 birds.....	982
Rawson Bros., 2 birds.....	909
J. Lightfoot, 2 birds.....	600 A.
W. Lightfoot, 2 birds.....	509
J. Rawson, 2 birds.....	501
P. Woodcock, 2 birds.....	367

A. denotes the winner of the 25-cent pool; B., the ten, and C., the five.

The next race will be held from Stony Point next Saturday. The distance is 55 miles.

RED LEGS NOSE OUT A CLOSE WIN FROM SLIPPING BEAVERS

Beatty Banished From Game in Third Frame For Protesting Decision.

BRANTFORD, Aug. 17.—Herbst turned in another good game here tonight, winning a pitchers' battle from Sharp of Kitchener to the tune of 3 to 2. George Orme furnished an added feature by his base running, while Manager Beatty provided excitement by getting himself banished from the game in the third inning for disputing a decision at second base. Score:

Kitchener—	A.B.	R.	H.	P.O.	A.	E.
Norris, r.f.	2	1	0	0	0	0
Beatty, 1b.	2	1	1	4	0	0
Kyle, l.f.	3	0	2	3	0	0
Eckstein, m.	2	0	0	0	1	0
Jordan, c.	4	0	0	4	1	0
Morgan, ss.	4	0	0	4	5	0
Phillips, 3b.	4	0	1	2	3	0
A. Dunn, 2b.	1	0	0	2	3	1
Sharp, p.	3	0	2	1	4	0
Bornhaeft, p.	1	0	0	3	0	0
xMcCallum	1	0	0	0	0	0
Totals	27	2	7	24	14	1

xBatted for Dunn in ninth.

Brantford—	A.B.	R.	H.	P.O.	A.	E.
Orme, m.	2	2	0	1	0	0
Murphy, 2b.	3	0	1	0	3	0
Clark, 3b.	4	0	0	2	2	0
Werre, 1b.	4	0	1	13	0	0
Brady, ss	2	0	1	2	2	0
Byrne, r.f.	3	0	0	2	0	0
Dye, l.f.	3	0	1	1	0	0
Mooreffield, c.	3	0	0	5	1	0
Herbst, p.	3	1	2	1	3	0
Totals	27	3	6	27	11	0

Score by innings: R.

Kitchener	200 000 000—2
Brantford	101 010 00x—3

Summary—Two-base hits—Murphy. Stolen bases—Orme (3), Werre. Sacrifice hits—Eckstein, Norris, Dunn, Brady, Kyle. Double plays—Sharp to Morgan to Bornhaeft. Left on bases—Kitchener 6, Brantford 5. Bases on balls—Off Sharp, 5, off Herbst 3. Struck out—By Sharp 4, by Herbst 5. Umpire—Doolan. Time of game—1:40.

NOT EVEN AT HOME

FLINT, Aug. 17.—Wednesday will be the biggest day in baseball ever known here, when the board of commerce boosters' club will have completed a sale of more than 5,000 tickets, paid admissions to the Mint League Flint and Bay City game.

The huge parade, headed by the state constabulary, and a 30-piece band starts from the high school at 1:30 o'clock sharp. The mayor, board of commerce directors and members, city council, club officials, platoons from police and fire departments, the two baseball clubs and hundreds of people will march to Athletic Park. The score:

Bay City.	A.B.	R.	H.	P.O.	A.	E.
McHale, 3b.	4	1	2	1	0	0
Wray, c. f.	3	2	0	1	0	0
Grodick, 2b.	5	1	0	2	3	0
Whaley, p.	4	1	4	2	4	0
Houser, 1b.	4	1	1	10	1	0
Cuyler, r. f.	4	0	1	1	1	0
Wenger, l. f.	4	0	0	2	0	0
Stumpf, c.	2	1	0	4	0	0
Parker, s. s.	2	0	0	3	5	0
Totals	32	7	8	27	14	0

Flint.	A.B.	R.	H.	P.O.	A.	E.
Gray, 2b.	4	0	0	2	7	0
Trefry, r. f.	4	0	0	4	1	0
Wright, l. f.	4	0	0	2	0	0
Anderson, 1b.	4	1	2	13	0	0
Wetzell, c. f.	3	1	1	1	0	0
xJohnson, c.-3b.	0	0	0	0	0	0
Hayford, c.	3	1	1	2	1	0
Farley, 3b.	1	0	0	1	2	0
Honick, s. s.	3	0	1	1	2	2
Landry, p.	1	0	0	0	1	0
Bodecker, p.	1	0	1	1	0	0
Powers, p.	1	0	0	0	0	0
Tengen, c.-3b.	1	0	0	1	1	0
Totals	30	3	6	27	15	2

x—Batted for Landry in 5th.

Score by innings— R. H. E.

Bay City	103 030 000—7	8	0
Flint	010 200 000—3	6	2

Summary: Three-base hits—Anderson, Houser. Two-base hits—Whaley 2, Wetzell. Sacrifice hits—Honeck, Wray. Stolen bases—Whaley, Wetzell, Hayford. Sacrifice flies—Wetzell. Double plays—Trefry to Anderson. Hit by pitched ball — Hayford. Hits—Off Whaley, 6 in 9 innings. Left on bases—Bay City 5, Flint 5. Time—2:10. Umpire—Carroll.

CUSTERS TAKE TWO

BATTLE CREEK, Aug. 17. — The Creek Minters grabbed both games in a double-header from Saginow today, 15 to 5 and 8 to 3. Winters and McMillan outpitched the four heavers Saginaw utilized. The scores:

First Game.

Saginaw—	A.B.	R.	H.	P.O.	A.	E.
Dodson, cf	5	1	3	1	0	0
Fisse, 2b	4	1	1	2	0	1
Lipps, lf	5	1	1	3	0	0
Pike, 3b	4	1	1	4	4	0
Hegedorn, ss	3	0	1	4	0	0
McKee, 1b	4	0	2	5	2	0
McDaniels, c	4	0	1	5	2	0
Shaw, rf	3	1	0	0	0	0
Seager, p	0	0	0	0	0	1
Dodge, p	4	0	0	0	4	1
Totals	36	5	10	24	12	3

Saginaw—	A.B.	R.	H.	P.O.	A.	E.
Boyle, 1b	4	1	1	8	0	0
Warley, ss	3	4	2	2	2	0
Hooker, cf	2	3	1	0	0	0
Kaylor, rf	3	2	3	3	0	0
Heving, c	4	3	4	7	1	0
Kelley, 3b	5	2	2	1	0	0
Jewell, 2b	5	0	2	3	6	0
Milan, lf	4	0	0	3	0	1
Winters, p	4	0	0	0	2	0
Totals	34	15	15	27	11	1

Score by innings: R.

Saginaw	000 140 000—5
Battle Creek	402 402 03x—15

Summary: Two-base hits — Jewell,

LEADING ATTACK

Joe Jackson's hitting is a feature of the White Sox dribble toward the American League top rung. The Sox are accused of playing indifferent ball, but, nevertheless, seem to be winning games. Experts, though they would rather see Cleveland win, concede the Sox to be the best balanced team in the junior circuit.

Kaylor, Worley, Fisse. Home run—Heving, Dodson. Sacrifice hits—Worley, Hooker. Stolen bases—Kaylor. Base on balls—Off Seager, 2; off Dodge, 3; off Winters, 4. Struck out — By Dodge, 3; by Winters, 6. Double plays—Heving to Worley; Winters to Jewell to Boyle. Left on bases—Saginaw, 6; Battle Creek, 5. Time—1:50. Umpire—Franklin.

SECOND GAME.

Saginaw—	A.B.	R.	H.	P.O.	A.	E.
Dodson, p.	3	0	0	1	0	0
Fisse, 2b.	3	0	0	1	3	0
Lipps, l.f.	4	0	2	1	0	0
Pike, 3b.	3	0	0	0	1	1
Hagedorn, ss.	3	1	0	1	2	0
McKee, 1b.	3	1	3	9	2	0
McDaniels, c.	2	1	2	3	1	0
Shaw, r.f.	3	0	0	1	0	0
Richardson, m., p.	3	0	0	0	0	0
Schriver, m.	1	0	0	1	0	0
Totals	28	3	7	18	9	1

Battle Creek—	A.B.	R.	H.	P.O.	A.	E.
Boyle, 1b.	4	2	2	5	0	0
Worley, ss.	1	1	0	1	2	2
Hooker, m.	4	0	2	3	0	0
Kaylor, r.f.	4	0	1	0	0	0
Kelley, 3b.	4	1	1	1	1	0
Jewell, 2b.	4	0	1	3	0	0
Milan, m.	2	2	0	1	0	0
Iden, c.	1	0	0	5	2	1
Heving, c.	0	1	0	2	0	0
McMillan, p.	3	1	1	0	2	1
Totals	27	8	8	21	7	4

Score by innings: R.

Saginaw	030 000 0—3
Battle Creek	100 250 x—8

Summary—Three-base hits—Hooker (2). Sacrifice hit—Iden. Base on balls—Off Dodson 3, off Richardson 1, off McMillan 2. Hit by pitched ball—Worley (2). Stolen base—Lipps. Struck out—By Dodson 1, by McMillan 7. Passed balls—Iden (2). Left on bases—Saginaw 5, Battle Creek 8. Time of game—1:30. Umpire—Franklin.

Round the Kitty

DOUBLES AT THISTLES.

Leland Barrie of the Thistle Bowling Club announced the draw last night for this afternoon's Scotch Doubles tournament, which will start at 2:15. Four games of twelve ends each will be played. The draw:

A. McLaren vs. J. W. Griffith.
Joe Vivian vs. H. V. Kennedy.
Rev. Hosie vs. F. S. Onn.
A. C. McMullin vs. H. Barrows.
R. D. Hillier vs. A. M. Trick.
G. W. Farr vs. J. F. Bryant.
J. Banks vs. H. L. Scheiding.
E. L. Morren vs. F. A. Brown.
A. A. Langford vs. F. G. Browne.
H. Wright vs. P. C. Powell.
J. C. Ross vs. Emerson Nichols.

CALL OFF MINTEE GAME.

The proposed trip to lift the Mintee Trophy at Exeter was called off yesterday by the Thistles, when advised by Skip Richard G. Seldon of Exeter that a majority of the home bowlers were unable to defend the trophy.

MAYS MAY BE BARRED FROM AMERICAN LEAGUE

WASHINGTON, D. C., August 17.—A suggestion that players of the American League Baseball clubs "strike" against any further participation by Pitcher Carl Mays of the New York Yankees, in league contests, was made today by St. Louis players, who joined members of the Washington team in informal meetings to discuss the death of Ray Chapman, Cleveland shortstop, whose skull was fractured Monday by a ball Mays pitched. Washington players took no action, pending a decision by the league authorities as to their course.

St. Louis players were said to have favored a general appeal to all other players of the league to refuse to play in any game where Mays was included.

At a Glance

MINT LEAGUE.

Standing.

	Won.	Lost.	Pct.
LONDON	70	21	.769
Hamilton	58	34	.630
Brantford	54	36	.600
Flint	40	51	.440
Kitchener	37	53	.411
Bay City	39	56	.411
Battle Creek	39	58	.402
Saginaw	32	60	.348

Yesterday's Results.

London 11, Hamilton 9.
Brantford 3, Kitchener 2.
Bay City 7, Flint 3.
Battle Creek 8—15, Saginaw 3—5.

Today's Games.

London at Hamilton (2).
Kitchener at Brantford.
Bay City at Flint.
Saginaw at Battle Creek.

NATIONAL LEAGUE.

Standing.

	Won.	Lost	Pct.
Cincinnati	61	46	.570
Brooklyn	63	48	.568
New York	60	50	.545
Pittsburg	55	52	.514
Chicago	56	58	.491
St. Louis	51	60	.459
Boston	47	56	.456
Philadelphia	43	66	.394

Yesterday's Results.

New York 8—2, Philadelphia 7—3.
Pittsburg 10, St. Louis 6.
Cincinnati 3, Chicago 2.
Only three games scheduled.

Today's Games.

No games scheduled.

INTERNATIONAL LEAGUE.

Standing.

	Won.	Lost.	Pct.
Baltimore	78	37	.678
Toronto	80	41	.662
Akron	74	44	.627
Buffalo	73	45	.619
Reading	57	62	.479
Jersey City	46	63	.423
Rochester	34	79	.301
Syracuse	27	88	.233

Yesterday's Results.

Akron 6, Reading 1.
Buffalo 2—2, Jersey City 1—3.
Boston 2, Toronto 1 (Exhibition).
Only two games scheduled.

Today's Games.

No games scheduled.

AMERICAN LEAGUE.

Standing.

	Won.	Lost.	Pct.
Cleveland	71	40	.640
Chicago	71	42	.629
New York	72	44	.621
St. Louis	54	55	.495
Boston	50	59	.459
Washington	48	58	.453
Detroit	42	69	.379
Philadelphia	34	75	.312

Yesterday's Results.

Boston 4—1, Detroit 3—3.
St. Louis 7—9, Washington 2—10.
Only two games played.

Today's Games.

Chicago at Philadelphia.
St. Louis at Washington.
Detroit at Boston.
Cleveland at New York.

ESSEX COUNTY.

Standing.

	Won.	Lost.	Pct.
Tilbury	7	1	.875
Essex	5	1	.833
Kingsville	4	2	.667
Harrow	3	4	.429
Windsor	2	3	.400
Woodslee	2	4	.333
Leamington	2	5	.286
Tecumseh	1	7	.125

The games for this week are:
Tilbury at Windsor and Woodslee at Essex on Thursday; Kingsville at Leamington on Friday and Harrow at Tecumseh on Saturday.

Tribe Lift Heck Off Mound, Winning 10th Straight From Hams

Devinney Also Mauled and Relieved by Carmen — Calbert Pokes Out Homer—President Maines Present.

HAMILTON, Aug. 17.—London won its tenth straight game from Hamilton this afternoon by an 11 to 9 score. There was a little bit of everything injected into the battle, and although the Hams were defeated, the fans got plenty of action. At one stage the Tigers were leading by 4 to 1, but the Tecumsehs scored seven times in the sixth inning and went well in front again. In the last few innings Hamilton was in a very threatening mood, but the league leaders always managed to keep a safe distance in front.

A home run over the centrefield fence by Calbert of the London Club was the hitting feature. Bobby Heck started in the box for Hamilton, but had to be taken out in the disastrous sixes, Reddy finishing. Devinney, the Boston Red Sox recruit, who pitched for London, also had to be derricked. Carmen hurled the last few innings for the visitors.

The game was witnessed by President George H. Maines of the M.-O. League, who is here to discuss the Morrisette case with Manager Shaughnessy and the Hamilton Club. They had no right, he says, to reinstate the pitcher without first consulting him.

The box score:

London.	A.B.	R.	H.	P.O.	A.	E.
Kennedy, r. f.	4	2	3	0	0	0
Shay, 3b.	3	1	1	0	0	0
Calbert, l. f.	5	1	2	4	0	0
Kuhn, 1b.	5	1	1	8	1	0
Briger, c.	5	1	1	1	0	0
Crichlow, m.	4	2	2	3	0	0
Pittenger, s.	3	0	1	4	4	1
Dowling, 2b.	3	1	0	6	4	2
Devinney, p.	1	1	0	0	2	1
Carmen, p.	0	1	0	1	1	0
Totals	33	11	11	27	12	4

Hamilton.	A.B.	R.	H.	P.O.	A.	E.
Laap, c.	4	0	0	10	2	0
Manley, 2b.	4	2	2	0	0	0
Corcoran, m.	5	0	2	2	0	0
Zinn, r. f.	5	1	1	1	0	0
Blake, l. f.	4	0	1	2	0	0
Weinberg, 1b.	4	0	1	10	0	0
Carlin, 3b-2b.	4	2	0	1	2	0
Behan, s. s.	5	1	1	1	5	0
Heck, p.	2	1	1	0	2	1
Reddy, p.	2	1	1	0	0	0
xMorrisette	1	1	1	0	0	0
Totals	40	9	11	27	11	1

x—Battled for Manley in 8th.

Score by innings: R.

London	100 107 020—11
Hamilton	004 001 220— 9

Left on bases—Hamilton 9, London 4.
Stolen bases—Blake, Weinberg, Crichlow, Carmen.
Sacrifice hits—Shay 2, Laap, Pittenger.
Two-base hits—Kennedy, Calbert, Behan, Morrisette.
Three-base hit—Kennedy.
Home run—Calbert.
Sacrifice fly—Carlin.
Hits—Off Heck, 9 in 5 2-3 innings; off Reddy, 2 in 3 1-3 innings; off Devinney, 7 in 6 1-3 innings; off Carmen, 4 in 2 2-3 innings.
Struck out—By Heck 5, by Reddy 4.
Bases on balls—Off Heck 2, off Reddy 2, off Devinney 1; off Carmen 1.
Hit by pitcher—By Reddy 1 (Crichlow).
Time of game—2:10.
Umpire—O'Hearne.

CALGARY CARRIES OFF CHALLENGE CUP AT D. R. A. MATCHES

Winners of Military Events Not Known As Range Officer Took Key of Targets Home.

OTTAWA, Aug. 17.—(By Canadian Press.)—The two military matches, the Gzowski and the Dundonald, brought to a close the second day of the Dominion Rifle Association meeting, and everyone was cheerful, as almost all got into at least one match. In two cases there were more prizes than competitors, this occurring in the cadets' match ,and in one of the revolver contests.

The judging distance competition fell to Major Sutherland, 62nd, with a score of 19, as against a winning score of 21 last time the competition was held.

An unfortunate incident took place at the end of the military matches, when it was found that the range officer at the butts who had the key to the targets, had gone home and the statistical officer was unable to make up any of the tickets.

It is unofficially announced, and generally conceded, that the match was won by the Queen's Own Rifles of Toronto.

The Cadet Match.

Challenge cup presented by 43rd Regiment and $146 by D. R. A., 200 and 500 yards, ten shots:

$10—Cadet L. H. Minter, 94th, 86.
$8—Cadet Lieut.-Col. Sawyer, Kings C. I., 83.
$6—Cadet Lieut. Sharon, 94th, 82.
$5—Cadet H. L. Peverill, H. S. C., 80.
$5—Cadet Capt. J. Emery, K.C.I., 77.
$5—Cadet E. Piers, H. S. C., 70.
$5—Cadet Sergt. L. Connor, 94th, 67.

Teams:

$25—94th, Ottawa Collegiate Institute, 319.
$20—York Rangers Cadets, 287.

The Barlow.

Open to teams of four officers, 400 and 500 yards, 10 shots at each range:

Challenge cup—Calgary Rifle Association, 354.

Next in order—Victoria Rifle Association, 340.

Ottawa Reserve Officers' Association, 322.

Revolver Match.

Rapid fire at C. R. L. target, six shots in 15 seconds, possible 30. The high men were:

$6 each—Capt. G. Lehain, Montreal R. C., 27.
5—Mr. F. Morris, Montreal, 27.
$4—Capt. Morgitts, R. L., 23.

Revolver Match.

Daily unsquaded competition; deliberate fire; possible 32. The high men were:

$6—Sergt. J. White, Q.O.R., 40.
$5—Capt. T. Margitts, R.L., 38.
$4—Capt. A. Boa, 3rd Vics., 37.

GRANTON LOSES TO KIRKTON AND LEAGUE TIE BREAKS

Kirkton, Aug. 17.—In the final game of the Perth League tonight, the tie for first place was broken, Kirkton winning 10 to 8. The game was fast, and both teams played good ball. Granton had one loose inning, which cost them the game. Kirkton's battery from Toronto was their strong point. The batteries were: Kirkton—Woodgate and Auswin; Granton—Westman, Clark and Hudson.

ALEXANDER RETAINS TITLE.

Winnipeg, Aug. 18.—Leo Alexander retained his title as light heavyweight wrestling champion, defeating Frank Montour of Montreal, two out of three falls here last night. Montour took the first, Alexander the second and third, the final being of the whirlwind order, decided in one minute, with a somewhat boisterous flip known as the "flying mare."

AMERICAN ASSOCIATION RESULTS.

At Milwaukee—Milwaukee 3, Toledo 2 (10 innings).

At Kansas City—Kansas City 3, Columbus 6.

At St. Paul—St. Paul 8, Indianapolis 4.

At Minneapolis—Minneapolis 11, Louisville 7.

REDS AND PIRATES WIN, WHILE GIANTS ONLY BREAK EVEN

Phillies Take Second Game From New York in Last Inning Rally.

CHICAGO, Aug. 17.—In a tight game Cincinnati defeated Chicago in the final game of the series today 3 to 2, doubles by Sickling and Allen, after two out in the ninth putting over the winning run. Score: R.H.E.

Cincinnati ..... 100 000 011—3 7 0
Chicago ..... 000 000 020—2 6 1

Eller and Allen; Vaughn and Daly.

PIRATES WIN.

ST. LOUIS, Aug. 17.—Pittsburg defeated St. Louis 10 to 6 today, hitting Schupp hard and piling up a lead which the locals were unable to overcome, despite a belated rally.

The park flag was flown at half-mast in memory of Ray Chapman.

Score: R.H.E.

Pittsburg ..... 201 050 110—10 13 2
St. Louis ..... 000 003 300— 6 14 3

Cooper, Carlson and Haeffner; Schupp, Goodwin, Scott, Glenn and Dilhoefer.

GIANTS SPLIT.

PHILADELPHIA, Aug. 17.—Philadelphia's ninth inning rally featured both games of today's double-header, the Phillies winning the second 3 to 2, after New York had taken the first game in ten innings 8 to 7. Score: R.H.E.

New York ..... 000 070 000 1—8 12 4
Philadelphia ..... 013 010 101 0—7 14 1

Toney, Douglas, Barnes and Snyder; Rixey, Meadows, Betts, Smith and Wheat.

Second game— R.H.E.

New York ..... 000 002 000—2 8 1
Philadelphia ..... 000 001 002—3 10 1

Nehf and Snyder; Rubbell and Tragresser.

BUFFALO SPLITS TWIN BILL WHILE AKRON TAKES TWO

Double Victory by Numatics Gives Them a Clean Sweep of Series with Marines.

JERSEY CITY, Aug. 17.—Jersey City and Buffalo divided a double-header here today. Both games were closely contested. The visitors won the first game, 2 to 1, and Donovan's men captured the second contest, 3 to 2, the game being called in the seventh inning by agreement. The scores:

First game: R.H.E.

Buffalo ..... 001 010 000—2 4 0
Jersey City ..... 000 100 000—1 5 1

McCabe and Niebergall; Biemiller and Freitag.

Second game: R.H.E.

Buffalo ..... 000 000 2—2 9 0
Jersey City ..... 000 020 1—3 6 0

Heitman, Gordonier and Niebergall; Ferguson and Freitag, Hurly.

NUMATICS TAKE TWO.

READING, Aug. 17.—Akron made a clean sweep of the series with Reading by taking both games of a double-header here today. The Numatics landed freely on Krapp's offerings in the first game, while Swartz, who replaced Brown in the second game, was also hit hard in the first inning. The scores:

First game: R.H.E.

Akron ..... 120 001 220—8 16 2
Reading ..... 300 000 101—5 11 0

Perryman and Smith; Krapp and Konnick.

Second game: R.H.E.

Akron ..... 200 000 4—6 8 0
Reading ..... 001 000 0—1 7 3

Flaherty, Hill and Walker; Brown, Swartz and Konnick.

REMAINS OF RAY CHAPMAN ARRIVE IN HIS HOME CITY

Hundreds Gather At Depot To Pay Tribute To Dead Shortstop.

Cleveland, Aug. 18.—Hundreds of admirers and friends of Ray Chapman, star shortstop of the Cleveland Baseball Club and American League, gathered at the union depot here early today to meet the body of their idol, who died in New York yesterday morning.

Among those accompanying the body were Chapman's widowed bride, Manager Tris Speaker and Joe Woods of the Cleveland team. It was taken in charge by an undertaker, pending definite funeral arrangements.

Chapman's death occurred in a hospital following an operation after he had been hit on the head by a pitched ball in Monday's game between New York and Cleveland, and sustained a fractured skull.

It was Chapman's eagerness to aid in giving this city its first pennant that indirectly resulted in his death. When he married Miss Kathleen Dahl, one of Cleveland's best-known society women, last October, he was asked if he would retire from the game and devote his time to a business in which he had acquired an interest.

"I'll play next year, for I want to help give Tris Speaker and the Cleveland fans the first pennant Cleveland ever has had," Chapman replied. "Then I will talk settling."

Chapman also was a star track man and football player. In competition with hundreds of athletes, including many stars of large universities, Chapman won a place on the Cleveland naval reserve track team in 1918.

AT CIRCUIT OPENER

Philadelphia, Aug. 17.—It was "Valentine Day" at the start of the fourth grand circuit meeting at the Belmont Driving Club's track at Narberth today.

C. A. Valentine, Columbus, Ohio, captured three of the five races on the double-header card carried over from yesterday on account of rain. The Ohio reinsman won the 2:08 pace with Gold Quartz; the William Penn stake for 2-year-old trotters with Bogalusa, and the $2,500 Bellevue-Stratford Hotel stake, with Peter Coley.

The biggest crowd that has ever attended an opening day of the grand circuit meeting here witnessed some exciting racing and fast time

Summaries:

2:10 trot; purse $1,000; three heats—

Lady Willgo, ch.m., by Willgo			
De Tamble (McDonald)	1	2	1
Grace Drake, blk.m. (White)	2	1	3
Oscar Watts, b.g. (Hyde)	3	3	2
Lila Lac, b.m. (Cox)	4	4	4

Time—2:09 1-4, 2:10, 2:10½.

2:20 trot; the Directors' stake; purse $1,000, 3 heats—

Charlotte Dillon, ch.m., by Dillon			
Axworthy (Serrell)	1	1	1
Lena Zombro, br.m. (Jackson)	5	2	4
Donna Dillon, b.m. (Fithian)	6	7	2
Grace Hale, blk.m. (McDowell)	2	6	7
Jones Dillon, b.g. (Gregory)	3	3	3
Harvest Pride, b.m. (Leary, jr.)	4	5	5
Ethel Johnson, b.m. (Leary sr)	7	5	6
Justissima, b.m. (Lee)	8	4	dr
Major F., b.g. (Smale)	9	dis	

Time—2:09½, 2:10¾, 2:12¾.

2:08 pace; purse $1,000, 3 heats—

Gold Quartz, ch.g., by Peter the Great (Valentine)	1	1	2
Darvester, br.s. (Fleming)	2	2	1
Guess Work, b.m. (White)	3	3	3
Dr. Burgess, blk.g. (Perry)	4	4	4

Time—2:08¾, 2:04¾, 2:07.

Two-year-old trot; William Penn Stake; purse $1,000, 2 in 3 heats—

Bogalusa, ch.c., by Gen. Watts. (Valentine)	2	1	1
Nelson Dillon, b.c. (Serrill)	1	5	4
Miss Rhinelander, b.f. (White)	7	2	2
Marge, the Great, b.f. (Cox)	3	3	5
Favonian, br.m. (Edman)	4	6	3
Guaveta, b.f. (Brusie)

FOLLOW GREEN LINE NOW BEING USED TO HANDLE SEA TRAFFIC

Some Principle To Guide the Ships in New York Harbor.

New York, Aug. 17.—The principle of "follow the green line," used successfully by the management of New York's subway system in handling crowds at congested transfer points, has been adapted in a measure to insure safety to ships at sea around crowded harbors. Instead of a visible "green line," however, a device has been perfected whereby vessels seeking their way into harbor in thick weather can follow with safety a submerged and energized wire.

In the outer reaches of New York harbor, where deep water meets shoals, there begins a marine passage way known as Ambrose channel. This channel leads up through the narrows into the inner harbor and to the docks, and in this channel the guiding cable has been laid. Ships properly equipped to take advantage of its guiding powers can follow it through any kind of weather with the same degree of assurance as can the passenger who seeks to make his way from Grand Central terminal to Times Square.

The device consists of a cable sixteen miles long laid in the centre of the channel. It is energized with an alternating current from the shore. Ships, to take advantage of it, must be equipped with audiphones or listening devices attached to the hull. Approaching the channel the sound waves emitted by the cable can be heard for some distance, and the increasing or decreasing strength of the sound enables the ship to be steered until it is right over the source. It is then a simple matter to follow its course through the dredged channel despite storm or fog, which would make the marking buoys invisible or would tend to confuse the warning notes of automatic bell and whistle markers.

This cable is but an additional protection for shipping entering American ports. It supplements the radio compass installed and operated by the naval communications service now in successful use all along the Atlantic coast. By the compass, ships can ascertain their exact position in any kind of weather. Another protection recently tried out by the navy department is a machine for determining depth of water and proximity of other ships through the readings of sounds from the propellers reflected back from the bottom or nearby bodies.

DRAFT REGULATIONS TO OPEN UP VAST POWER RESOURCES

Washington Officials Make Plans For Administration of Law.

WASHINGTON, Aug. 17.—Regulations for the administration of the federal act opening up the country's vast water power resources to private development are now being drafted. As soon as they are completed the water power commission, composed of the secretaries of war, interior and agriculture, will hold hearings on them.

The commission, of which Secretary Baker has been appointed chairman by President Wilson, will hold its first meeting immediately upon Secretary Payne's return from Alaska. The hearings on the regulations will be pushed as speedily as possible, so that the water power legislation, which has been ten years in the making, can be put into effect without undue delay.

The tentative regulations are being drawn up by a special committee of the war, interior and agricultural departments. It is composed of Major-Gen. Enoch H. Crowder, representing the war department; O. C. Merrill, water power expert in the forestry service, who has been designated executive secretary of the commission, and H. A. Stabler of the interior department.

Members of the committee say the regulations will be extensive, and that they probably will be announced in series, with open hearings on each group before they are made final. Those relating to form and condition of application for survey, permit or licenses, will be the first announced. The most difficult problem involved in drawing up the regulations, members of the committee say, is that of establishing a uniform system of accounting for licenses as required by the act.

Under the water power bill the commission is empowered to issue licenses for a period not exceeding 50 years. The licensees will pay to the government reasonable annual charges in an amount to be fixed by the commission. Upon the expiration of any license the government, if two years notice in writing has been given by the commission, will have the right to take over and operate any water power development after payment of the net investment of the licensee in the project or projects taken, not to exceed the fair value of the property, plus such reasonable damages, if any, to the property of the licensee as may be caused by the severance therefrom of property taken.

In cases where such notice has not been given, the government also will have the right to take over upon mutual agreement with the licensee any property under the terms of the bill, subject to the payment of the net investment.

THAT CHANGE IN WOMAN'S LIFE

Mrs. Godden Tells How It May Be Passed in Safety and Comfort.

Fremont, O.—"I was passing through the critical period of life, being forty-six years of age, and had all the symptoms incident to that change—heat flashes, nervousness, and was in a general run-down condition, so it was hard for me to do my work. Lydia E. Pinkham's Vegetable Compound was recommended to me as the best remedy for my troubles, which it surely proved to be. I feel better and stronger in every way since taking it, and the annoying symptoms have disappeared."—Mrs. M. Godden, 925 Napoleon street, Fremont, Ohio.

Such annoying symptoms as heat flashes, nervousness, backache, headache, irritability and "the blues," may be speedily overcome and the system restored to normal conditions by this famous root and herb remedy, Lydia E. Pinkham's Vegetable Compound.

If any complications present themselves write the Pinkham Medicine Company, Lynn, Mass., for suggestions how to overcome them. The result of forty years' experience is at your service and your letter held in strict confidence.

Dowler's Dollar Day

Free Coupons

The Dollar Day Aeroplane will drop Dowler coupons entitling the finder to a rebate on any goods bought Dollar Day.

LOOK FOR THEM

GIGANTIC ONE-DAY SALE INVOLVING ALL SUMMER LINES OF MEN'S AND BOYS' APPAREL

To the money-wise people of London and surrounding country: Unprecedented values, memories of former Dowler Dollar Days and the high quality of all Dowler goods make a three-fold appeal of irresistible force. You know the Dowler policy. This time we've gone the limit. Look for substantial savings ---expect remarkable values---come early---come with the crowds.

In the Dowler Stores

Great Boys' Dept.

ONE DOLLAR BUYS

TWO BOYS' SHIRTS
Good serviceable materials, in neat striped patterns, made with attached collors.
DOLLAR DAY ..... 2 for $1.00

THREE PAIRS BOYS' STOCKINGS
Strong, serviceable Ribbed Knit Hose, fast black; 50c quality.
DOLLAR DAY ..... 3 for $1.00

ANY BOYS' BLOUSE
Choose any Boy's Blouse in the store. Values up to $2.25; plain and neat stripes; all sizes.
DOLLAR DAY $1.00

TWO PAIRS BOYS' STOCKINGS
The well-Known Knockabout Brand. Regularly priced at 65c.
DOLLAR DAY ..... 2 for $1.00

BOYS' WASH SUITS
Clearance of all lines up to $2.50; novelty tunic styles; blue, white and tan; sizes 3 to 8 years.
DOLLAR DAY $1.00

ANY BOYS' HAT
Choose from Straw, Cloth and Cotton Hats. Your unrestricted selection.
DOLLAR DAY $1.00

TWO PAIRS BOYS' BRACES
Made just like the men's; good elastic webbing; assorted colors.
DOLLAR DAY ..... 2 for $1.00

BOYS' $1.50 UNDERWEAR
Athletic style; very popular for summer wear. For clearance on
DOLLAR DAY, at $1.00

TWO BATHING SUITS
DOLLAR DAY clean-up of Boys' Cotton Bathing Suits, button shoulder style.
Out they go at $1.00

TWO BOYS' OVERALLS
Just like father's; blue, with stripe, in regulation style.
DOLLAR DAY ..... 2 for $1.00

BOYS' SUITS AT $1.00
To the first ten purchasers of a Boys' Suit on DOLLAR DAY at $15 or over, one of the ten Suits now laid aside and marked
ONE DOLLAR

MEN'S STRAW HATS
$1.00
A final clearance of all Men's Straw Hats, Boater styles, all sizes to commence with.

BLACK AND WHITE SHIRTS
$1.00
Very popular with workingmen, These black and white stripe Shirts will give greater satisfaction. DOLLAR DAY bargain $1.00

MEN'S TWO-PIECE UNDERWEAR
4 for $1.00
Odd lines, broken sizes of Men's Summer Underwear; a DOLLAR DAY clearance, at ..... 4 for $1.00

MEN'S $2.50 UNION SUITS
$1.00
Athletic style, regularly sold at $2.50, for clearance DOLLAR DAY, per suit, at $1.00

Dollar Day News of Sensational Values IN Men's Suits

Regular Values up to $40

A PLUS VALUE SALE, emphasizing All-Wool Serge Suits, young men's models, in greens, browns and blues; smart, well-tailored Suits, in tweed mixtures, add variety to this remarkable special. Quick action will repay you.

$25

Men's Suits---Outstanding Values

$35
Fancy tweeds, in brown and heather tones; models for men and young men; all are Dowler Suits.

$45
High-quality clothing, including indigo-dyed wool serges, exclusive worsteds and novelty tweeds.

MEN'S FLANNEL SHIRTS
$1.48
Extra special DOLLAR DAY, neat light stripes and the favorite dark greys. For clearance $1.48

MEN'S BLACK SATEEN SHIRTS
2 for $1.00
Big DOLLAR DAY clean-up of Men's Black Sateen and Twill Work Shirts. Rousing special at ..... 2 for $1.00

MEN'S BLACK SOCKS
4 for $1.00
Heading a list of DOLLAR DAY Hosiery bargain, these fine Cotton Socks are regular 50c quality.

Trousers

At $4.85
Values to $7.00.
Blue serges and neat grey patterned tweeds; serviceable, dressy and remarkable value.

Men's Tweed Trousers At $6.85
Values to $10.00.
Assorted patterns and plain colors, including blue serges.

White Duck Trousers At $2.00
A DOLLAR DAY leader that will mean brisk selling; good quality duck, well tailored.
The above have all got belt loops.

MEN'S FINE LISLE SOCKS
Assorted colors. Regular price, 85c.
DOLLAR DAY ..... 2 for $1.00

MEN'S ALL-WOOL WORSTED HOSE
Black only, good value at 85c.
DOLLAR DAY ..... 2 for $1.00

MEN'S WORK SOCKS
Medium heavyweight cotton, broken lines. To clear at ..... 4 pairs for $1.00

CLEARING MEN'S SILK HOSE
Pure silk and silk fibre Hose. Values to $1.75. DOLLAR DAY $1.00

Men's Fine Silk Ties
Values to $1.50. DOLLAR DAY ..... 2 for $1.00
Values to $2.00. DOLLAR DAY $1.00

$1.50
Work Gloves
DOLLAR DAY
$1.00

MEN'S FINE SHIRTS 2 FOR $5.00
Values to $4.00 each. Big assortment of neat patterns, novelty stripe, and good materials; all sizes.

RH & J. DOWLER LIMITED
Canada's Most Progressive Clothiers.

COSTS HALF MILLION TO PUBLISH RECORD OF U. S. CONGRESS

Total Last Year Was $537,640, Government Accountant States.

WASHINGTON, Aug. 17.—(Associated Press).—The cost of publishing the Congressional Record, the Government publication recording daily everything that is said and done in Congress, as well as some things outside, was $537,640 last year, practically the same as for 1918, but about $300,000 less than the 1917 cost.

These figures were given recently by Russell O. Beene, accountant at the Government printing office, in answer to an inquiry of Representative Magee of New York, as to the possible saving that would result from the discontinuance of the record. Mr. Beene gave the cost for 1917 as $801,790.88, and for 1918 as $537,640.

Cornelius Ford, the public printer, was asked for an explanation of the high figure in 1917, but confessed his ignorance unless it happened that Congress "did more talking" that year. Mr. Ford said that in 1917, Congress was in session 250 days; in 1918, 307 days, and in 1919, 279 days.

The printed pages in the Record for these years were: 652,511,964 in 1917, 563,672,587 in 1918, and 455,130,450 in 1919. The cost of paper has increased greatly within the past three years, but the use of a lighter and less expensive quality has helped reduce the aggregate cost of the paper used. For 1919, the paper cost was $130,000 as compared with $162,000 in 1918, and $300,000 in 1917.

PILGRIMAGE TO MECCA.

MANILA, P. I., Aug. 17.—Scores of Mohammedan Moros are reported assembling at Zamboango, island of Mindanao, to make the pilgrimage to the great mosque at Mecca. Many have saved for years to make the trip, which, according to Mohammedan faith, every believer should undertake at some time during his life. Government officials at Zamboanga say many who have made the pilgrimage in years past have returned broken in health and stripped of their belongings. Often they have been brought home at government expense.

ASSISTS IN UPKEEP OF BIRTHPLACE OF GEORGE WASHINGTON

WASHINGTON, Aug. 17.—(Associated Press).—Every year Congress grants $100 for the repair of fences and for cleaning up and maintaining the 13-acre reservation at Wakefield, Va., where George Washington was born.

There is no dwelling on the place, but a monument marks the place of nativity of "the father of his country." Wakefield is 110 miles from Washington, and is not often visited because it is not easily accessible. It is a mile and a half from the Potomac, and pilgrims going by water must also trudge overland to reach it. Excursion steamers no longer stop, the old Government wharf having been partly carried away by ice and floods and never repaired.

FRANCE HAS WORK TO DO IN ASSISTING CHINA'S DEVELOPMENT

TOKIO, Aug. 17.—Former Premier Paul Painleve of France, who stopped here on his way from America to China, was quoted as saying as he disembarked at Tokio:

"The peace of the world has nothing to gain from an Americanized or an Anglicized China. Without in any way meaning to offend our friends or allies, we feel that to the French belongs the moral obligation to encourage and develop the intellectual, scientific and technical relations which exist already between China and France.

"France must not fail at this time, while China, seeking to modernize herself, is calling for intellectual guides and technical counsellors to answer that call. Anything that fails to present French culture to China leaves the way open for German kultur, to our hurt."

M. Painleve said his mission to China, which is his destination, had nothing to do with finance, but was purely educational, scientific and technical, with the idea of laying a foundation for a more thorough knowledge of the Far East. Above all, it was his aim to guide toward France the Chinese who are seeking a higher education.

His visit is deemed here to be important in view of the preparations already under way in France to receive Chinese students, who are increasing in number. A project has been started at Paris by Senator and Mme. Hugues le Roux to found a social club for visiting Chinese.

DAILY AERIAL MAIL RUNS BETWEEN LONDON AND AMSTERDAM NOW

London, Aug. 17.—By Canadian Press.—A daily service for the dispatch of mails by aeroplane between London and Amsterdam began on July 15.

The air mail fee—which is in addition to the ordinary foreign postage charge—has been fixed at the low rate of 3d (6 cents) per packet. The fee for express delivery is 6d (12 cents) per packet. Express packets are delivered normally the same evening in Amsterdam and Rotterdam.

It is possible by this means for a London business house to receive a reply from Amsterdam within about 30 hours.

ARGENTINA SHOWING INCREASED PROSPERITY

BUENOS AYRES, Aug 17.—Increased prosperity this year, in comparison with 1919, is indicated by banking and railroad statistics of Argentina, which have just been published. Official banking reports show that between May 31, 1919, and the same date this year deposits increased 21 per cent, loans and discounts 12 per cent, and balances on hand 40 per cent.

Of the 22,141 miles of railroad in the country, only one group of 1,188 miles has failed to show increased aggregate receipts, according to a table compiled by the Review of the River Plate, showing conditions for the present year. The remaining lines have all had substantial increases. All railroads in Uruguay and Paraguay and all tram lines in Argentina have also shown increases.

PROTEST BECAUSE OF BRITAIN'S TREATMENT OF ARCHBISHOP MANNIX

St. John, N. B., Aug. 18.—At a meeting of the local branch of the self-determination for Ireland league, last evening, a resolution was adopted and a copy ordered cabled to Premier Lloyd George and His Grace Archbishop Mannix setting forth that the branch "deprecates the treatment accorded Archbishop Mannix by the British authorities in preventing him from landing on his native soil."

Sharpens Vision

Helps Weak Eyes. Relieves Sore Eyes.

Bon-Opto gives quick relief to inflamed, aching, itching, burning, worn-strained and watery eyes. Best druggists recommend and guarantee satisfaction or will refund your money.

TO GRAPPLE TRANSPORTATION

FRED R. MILLER, prominent Toronto contractor, who made a great success as director of production for the Imperial Munitions Board during the war, has been appointed member of the civic transportation committee to deal with Toronto street car problems.

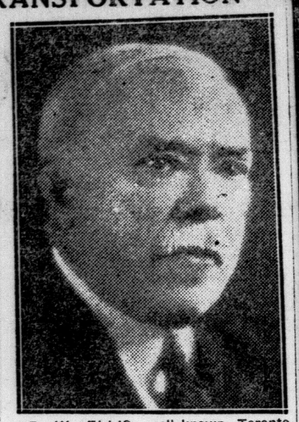

P. W. ELLIS, well-known Toronto manufacturing jeweler, and head of the firm of P. W. Ellis & Co., Toronto., has been named to that city's transportation committee. He has held many provincial and municipal government appointments and is regarded as a man of keen business and administrative ability.

POLES HOLDING WARSAW, BUT CITY MENACED ON ALL SIDES

Russians Lose Initiative Under Walls of Polish Capital, When French Direction Assists Polish Forces — Latter Score Notable Success On Western Bug Line.

PARIS, Aug. 17.—Warsaw is holding well, according to the latest news received here. The Poles, who were beginning to repeat their old despairing cry of 1831, "God is too high and France too far," fortified by the counsel of France's expert soldiers, have now plucked up spirits, with immediate effect. While it is too soon to forecast the favorable issue of the great battle now raging under the walls of the capital, the Poles appear to retain the initiative they took Saturday, and continue to hold the Bolsheviki in check. In the southeast, on the western Bug, they have scored notable success. Nevertheless, the situation, with Warsaw threatened from three sides, undoubtedly remains serious, and everything depends on the ability of the Poles to keep up their aggressive tactics.

It is considered significant in military circles that the Moscow wireless has been unusually silent today.

POLES CAPTURE STRATEGIC POSITIONS

PARIS, Aug. 17.—Tireless efforts by the Poles to push back the invading Bolsheviki have resulted in the capture of important strategic positions. Three days ago the Polish forces faced an extremely critical situation, with the Red centre virtually reaching the outer forts of the capital. On the right wing the Soviet troops had captured the Pultask-Serock bridgehead, during the Poles from the fork, where the Narew joins the Bug.

On Sunday, however, the Poles launched a counter-offensive from Novo Georgevsk, clearing the north bank of the Narew, and yesterday they recaptured the Serock bridgehead before the Bolsheviki had time to establish themselves.

Operations are now proceeding against the Pultusk forts.

The Bolsheviki in their retreat abandoned considerable booty, which has not yet been inventoried. Operations by the Polish right against the Vieprz and the Bug middle continue, according to plan.

MINIATURE WAR AS COMPARED WITH FRENCH FRONT, 1917

WARSAW, Aug. 17.—Great numbers of Russian Soviet prisoners reached Warsaw Sunday afternoon, some of whom had been in battle during the morning. They came in groups of 20 or 30, and sometimes in droves of hundreds, attracting crowds of the capital's residents out for a Sunday afternoon stroll. The prisoners were uniformed in dull ash-colored jumpers and trousers, bearing resemblance to laborers emerging from a steel mill.

The sound of cannon was plainly audible in the distance, but it was distinctly that of field artillery. Spiteful explosions of .77 shells were frequent, but the heavy booming of .210's, .380's and .420's was absoutely lacking, giving the impression of a miniature war, as compared with the heavy cannonading on the French front in 1917.

Owing to the scarcity of freight cars, most of which are being used by the Government in moving records of the various bureaus and other valuables, many persons were moving their belongings to the suburbs in droskies, the principal vehicles of Warsaw.

The fire department has been called into service to aid in caring for the wounded, and wagons and other vehicles are meeting the ambulances at Praga and across the river. At the foreign office it was said nothing had been heard from Minsk in reply to the wireless note of Prince Sapieha, the foreign minister, but that George Tchitcherin, the Soviet foreign minister, had sent a wireless message saying that newspaper correspondents would be admitted "with limitations of liberty."

Many of the English, French, United States, Italian and Spanish correspondents decided not to take advantage of Tchitcherin's hospitality and will remain in Warsaw.

AWAIT NEWS OF MINSK CONFERENCE

Warsaw, Aug. 17.—Reports of Polish military successes came to Warsaw today, while the population was eagerly awaiting news from Minsk, where the Polish peace delegates are to negotiate with the representatives of the Russian Soviet Government. The only report of the delegates was a Moscow wireless message, stating that the party had arrived in Minsk.

A successful counter-offensive was launched on the Warsaw front Monday under the leadership of President Pilsudski, as commander-in-chief.

On the northern front, where ten Bolshevik divisions are striking toward the Vistula as part of the manoeuvre against Warsaw, and on the Warsaw front, it was announced today that the Reds have been driven back at several points.

Polish movements, aided by heavy artillery, are forcing the Bolsheviki gradually to withdraw from various places, where the enemy's presence on the capital has been greatest.

In the fighting in the direction of Radzynym, east of Warsaw, the Poles have taken many prisoners, including a Bolshevik commissary and a brigade commander. During the battle here a Polish chaplain of the 8th Infantry Diyision, Ignacy Korupka was killed while leading the attacking forces, clad in his church robes, and with a crucifix in his hands. Five Polish officers were also killed and eleven were wounded.

French tactics are being used throughout the counter-action. The Poles are bringing into play batteries placed for the capital's defence line and are awaiting completion of the arrangements to strike at the Soviet forces with a rush of artillery, followed by repeated infantry attacks.

AGRICULTURAL MISSIONARY.

West Aaleigh, N. C., Aug. 17.—(The Associated Press).—Gordon K. Middleton, instructor in agriculture in the North Carolina State College of Agriculture and Engineering, has been named an agricultural missionary to China by the foreign mission board of the Southern Baptist convention, and will leave soon to tae up his work in Kaifeng College, Honan Province.

To form the basis of the agricultural and livestock department of the college a number of American breeders have contributed a number of head of dairy cattle and Mr. Middleton will take these to China with him. The dairy herd will be cared for by Chinese boys in exchange for their board and tuition. In addition, a demonstration farm similar to those operated in connection with American agricultural colleges will be established with a practical Chinese farmer as a co-operative guide.

THROBBING HEADACHE MADE TO DISAPPEAR OVER NIGHT

Follow This Advice and You'll Get Relief Mighty Quick.

Headaches are caused by the accumulation of poisons in the blood.

The cure is not difficult.

First, cleanse the entire intestinal tract.

Second, stimulate the action of the kidneys and liver.

Third, keep the pores of the skin open.

Lastly, regulate the bowels and avoid constipation as you would the plague.

The remedy is Dr. Hamilton's Pills, which cure the dizziest headache ever known.

In fact people who use Dr. Hamilton's Pills never have headaches, because they regulate the system so thoroughly that no chance is given for a sick condition to develop.

Away with your headaches, be done with dizziness, languor, and biliousness—use Dr. Hamilton's Pills, and enjoy the health that they alone can bring. Contain nothing but vegetable extracts and juices, and are absolutely safe for children, women or men. Get the genuine Dr. Hamilton's Pills in yellow boxes; 25c each.

HEARTBURN

or heaviness after meals are most annoying manifestations of acid-dyspepsia.

KI-MOIDS

pleasant to take, *neutralize acidity* and help restore normal digestion.

MADE BY SCOTT & BOWNE MAKERS OF SCOTT'S EMULSION 19-S

Cuticura Soap Clears the Skin and Keeps it Clear

Soap, Ointment, Talcum, 25c. each. Sold everywhere. Can. Depot: Lymans, Limited, St. Paul St., Montreal.

NEW HOTEL CADILLAC DETROIT, MICH.

DEPOT CARS DIRECT.

Complete everywhere. European plan, $2 and up. Two Beautiful Restaurants. Last word in food and service.

NEW HOTEL CADILLAC

C. C. SCHANTZ, Manager. 21-2aw-xt

Mr. E. Conomy Smashes All Previous Records

For Bargains At His

Great Midsummer Economy Shoe Sale On DOLLAR DAY

Record Breaking Values Dollar Day

COME EARLY AND OFTEN DURING THE DAY.

All hands ready Thursday morning to render a willing and efficient service up to the last moment of Dollar Day shopping.

Every tick of the clock will be made golden with economy at this great Dollar Day Sale. Each and every section has put its best value foot foremost in contributing a large number of specials that will multiply the purchasing power of your dollar tremendously. With values such as you see printed below we're expecting to be as busy as bees attending to the throngs certain to respond to this announcement.

Plan, then, your shopping. Mark the lines you are most interested in and be here early. The prices are so low that no matter what the weather conditions may be, you should be here to get your full portion.

The selling will be brisk. We cannot guarantee quantities to last out. Remarkable reductions that should attract a large crowd of thrifty humanity to this great Dollar Day Shoe Sale. Shoe bargains that shout, "Come in and buy!" The whole store ablaze with bargains.

You assume no risk. Each purchase is backed by our reliable guarantee. Come in and you will decide the time well spent. Our Dollar Day pot is boiling over with splendid savings for everyone. The biggest sales event the city ever saw. See our windows.

THESE PRICES GOOD FOR ONE DAY ONLY---THURSDAY, AUGUST 19

Coupons From the Air

The Aeroplane Man will drop coupons from his aeroplane on Wednesday and Thursday that are worth money at our store on Dollar Day, Aug. 19, 1920. Look for our coupons.

1,000 Beautiful Fans

TO BE GIVEN AWAY DOLLAR DAY. BE SURE TO ASK FOR ONE.

MEN'S WHITE CANVAS OXFORDS AND LACE SHOES, leather soles and heels; nifty styles; $3.50 values. Dollar Day for **$2.00**

MEN'S BROWN BROGUE OXFORDS, $8.00 value, Dollar Day for **$4.99**

BIG LOT OF MEN'S LIGHTWEIGHT GARDEN AND FACTORY WORK SHOES. Dollar Day for **$2.98**

CHILDREN'S RUNNING SHOES, black, brown and white; sizes 4 to 6½ only; $1.25 values, for **69c**

CHILDREN'S WHITE CANVAS ONE-STRAP SLIPPERS, in values up to $2.00, for **79c**

LADIES' WHITE CANVAS OXFORDS AND ONE-STRAP SLIPPERS; a limited number of pairs to go at **$1.00**

WHITE STOCKINGS, excellent quality, sizes 4 to 8½. Big values. Dollar Day for **39c**

MEN'S COTTON HOSE, excellent quality. Dollar Day for **29c**

SHOE POLISH AND LACES, 15c lines, to go at 2 for **25c**

BATHING SHOES that make excellent bathroom slippers. Values up to $1.50. To go at **25c 49c**

BLACK CANVAS OXFORDS, for house and garden wear; 100 pairs to go on Dollar Day, at, a pair **69c**

INFANTS' SOFT SOLE SHOES, pretty styles and colors. Regular $1.25, for **$1.00**

200 PAIRS OF YOUTHS', MISSES' AND CHILDREN'S BLACK AND BROWN RUNNING SHOES: sizes 4 to 10½ and 11 to 2. On sale from 9 till 11 o'clock only, at, a pair **$1.00**

YOUTHS' BROWN CANVAS LACE SHOES, with leather soles and heels: sizes 11, 12, 13. Regular $2.25. Dollar Day **$1.49**

LADIES' BOUDOIR SLIPPERS, made of suede leather, with suede leather soles and spring heels; all the pretty colors. On Dollar Day for **$1.75**

LADIES' HOOD LEISURE PUMPS, with covered Louis heels. Regular $4.00. Dollar Day for **$2.98**

LADIES' WHITE CANVAS OXFORDS, extra fine quality, covered Louis heels. Regular $4.50. On Dollar Day for **$2.98**

LADIES' MOHAIR ONE-STRAP HOUSE SLIPPERS, all sizes. On Dollar Day for **$1.39**

LADIES' NIFTY BLACK KID LEATHER OXFORDS, regular $6.00. On Dollar Day for **$3.00**

LADIES' BLACK KID LEATHER OXFORDS, with medium wide toes, low heels, made for comfort. Regular $4.00. On Dollar Day for **$2.98**

GROWING GIRLS' PATENT AND KID LEATHER ONE-STRAP SLIPPERS, $3.50 and $4.00 values. On Dollar Day for **$2.49**

BOYS' BUTTON SHOES, made of gunmetal and tan calf leathers, suitable for school or dress wear, all sizes. Regular $5.00. On Dollar Day for .. **$2.98**

LADIES' WHITE CANVAS PUMPS, extra fine quality, with buckle ornaments. Regular $3.50. Dollar Day for **$2.49**

EVERY PAIR OF FINE AND HEAVY SHOES in our store at specially reduced prices for DOLLAR DAY.

LADIES' HOOD LEISURE HIGH LACE SHOES, military heels, medium pointed toes. Regular $5.00. On Dollar Day **$2.98**

LADIES' HOSIERY SPECIAL. 4 DOZEN PAIRS OF LADIES' BEAUTIFUL SOFT LISLE STOCKINGS, black and white. On Dollar Day for **69c**

A CLEAN SWEEP OF ALL TRUNKS, SUITCASES AND CLUB BAGS ordered for Dollar Day, so out they go at smashing Dollar Day reductions. See them.

36-INCH TRUNK, strongly made, brass trimmed. Dollar Day for **$6.49**

ONE ONLY 34-INCH TRUNK, two hardwood slats around body, extra strong brass trimmings and lock, metal covered bottom. Dollar Day.... **$7.95**

SAME STYLE, with straps **$8.95**

ONE ONLY STEAMER TRUNK, fibre bound, heavy pressed brass trimmings, catches and locks. Special on Dollar Day **$12.95**

JUVENILE SCHOOL BOOK CASES, Dollar Day for **39c**

CLUB BAGS, at ..... **$3.50** and up.

ONE ONLY WARDROBE TRUNK, fibre bound, heavy pressed brass trimmings, catches and spring lock, loop bolts, cloth lined, removable division in drop tray for hat use, cushion top over hangers to prevent slipping of hangers, Gibraltarized corners. Regular $45.00, Dollar Day for **$37.50**

SUIT CASES, at ..... **$1.49** and up.

The Peoples Shoe Store

131 DUNDAS STREET. LOOK FOR THE BIG YELLOW SIGN OVER THE DOOR. 12 MARKET SQUARE.

Don't Miss This One

A big lot of Ladies' Fine Shoes, button and lace styles, broken sizes; values up to $5.00. Dollar Day for **$1.00**

MOTORCYCLE COPS ROUND UP KENT COUNTY SPEEDERS

Heaviest Day in History of Court Is Result.

CHATHAM, Aug. 17.—With one of the heaviest dockets in its history, the county police court is being held today, a large number of county residents being charged with speeding on the county roads, as a result of activities of the newly-formed motorcycle squadron of the county police.

Criston Bechard of Dover is charging Bruce Bradley, also of Dover Township, with wilfully destroying part of a boundary fence.

Employees of the Canadian branch of the International Harvester Company attended the first field day of the company at Erie Beach Amusement Park yesterday. A splendid sports program was carried out, and the event closed with a dance in the pavilion.

Bruce Aldrick, district engineer of the Asphalt Association, is in the city inspecting a number of the city streets. With Alderman Fitzsimmons, chairman of the board of works, he also inspected the local paving plant.

The installation of new fire-alarm boxes and a "four-circuit alarm system" was urged at an inquiry into the affairs of the fire department held in the Chamber of Commerce last evening. Alderman Mindorff presided. The special committee of the city council and Chamber of Commerce, together with Mayor Brisco and Fire Chief R. Pritchard, formed the group that discussed the work of the department.

A young lad appeared in the county police court charged with the theft of $9.50 from the farmhouse of Harold English. The lad's parents are dead, and he earns a living by working out for farmers. He may be sent to the Children's Shelter.

The local Chamber of Commerce has received a number of inquiries from both married and single men in England who are desirous of migrating to this country to work on farms.

The Sugar Saver among cereal foods

Grape-Nuts

No added sweetening needed. You'll like the appealing flavor of this sugar-saving food.

SOLD BY GROCERS EVERYWHERE!

FACTS FOR FARMERS

WINTERING BEES IN THE CELLAR VS. OUTSIDE.

(Experimental Farms Note.)

Whether to winter in the cellar or outside is a question that every beekeeper has to settle. Where the winter is long and steadily cold, the cellar is usually more satisfactory, but outside wintering succeeds in some moderately cold places if proper precautions are taken. At the Central Experimental Farm, Ottawa, the two methods have been compared during the last five years. Wintering outside has been done in an apiary protected from wind by a board fence 8 feet high, the hives placed in cases made to hold four colonies each, with packing material around the sides, beneath and above the hives. The cellar was a low dry one under the Administration Building, which was heated all winter. The results have been very close, but outside wintering has brought the colonies forward slightly earlier in the spring.

Dry Cellar Needed.

In the wide belt where both cellar and outside wintering are about equally satisfactory, the deciding factor appears to be convenience. If the beekeeper has a well insulated and dry cellar, by using it he will save the expense of constructing wintering cases, and also a wind-break, if this is not present. For a few colonies in a cold region, a boarded-in part of the dwellinghouse basement makes a good cellar for the bees, and it is an advantage if the basement contains a furnace. Such a cellar should have a steady temperature somewhere between 40 and 50 degrees Fahrenheit. In outside wintering it is very important to protect the apiary from wind. Outside wintering has the advantage that the bees may be left without attention throughout the winter, whereas in many cellars in the milder parts of Canada the ventilation has to be watched and controlled. Outside wintering has been very successful at the Experimental Farm at Kentville, N. S., but at the Experimental Farm at Brandon, Man., the winter has been found too severe for the best results.

For successful wintering, more important than the method is early and careful preparation for winter. For example, one cannot expect cellar wintering to be successful if the bees are left outside until zero weather, or if they are brought out very early in the spring. Nor can one expect good results in outside wintering if packing is delayed until cold weather. Neither method will succeed if the colonies do not contain plenty of bees, especially young bees, and above all, abundance of wholesome stores, preferably clover honey, or syrup made from white granulated sugar, stored in the combs before cold weather. Mice, if they get into the hives during the winter, will ruin the colonies in a very short while.

REVIVING OLD MEADOWS.

To renovate old meadows, harvest the hay crop early. Just as soon as the field is clear, disc, harrow or cultivate the surface sufficient to break some of the sod surface so that seed sown will come in contact with the soil.

Sow a mixture of the following (per acre):

Timothy ..... 6 pounds
Red Top ..... 6 pounds
Alsike ..... 6 pounds

When the seed has been sown, run a spike tooth harrow over the surface to cover the seed. Next apply a top dressing of barnyard manure at the rate of 12 tons per acre. This work should be done immediately after the seed is sown. The earlier the seed is sown the stronger the growth of plants will be to withstand the winter. Manure applied early will force the growth of the young plants, revive the parts of the old meadow that is unbroken, and will be well incorporated in the soil before winter sets in. Low pasture lands can be revived in the same way and seeded early in August.

GOING TO HAND OVER WORLD'S LARGEST SHIP

London, Aug. 17.—The world's largest ship, the Hamburg-American liner Bismarck, 56,00 tons, is to be completed immediately and handed over to the reparation commission for one of the Allies, according to the Daily Mail.

It is believed that she will be given to the White Star Company, the newspapers say, to replace the Brittanic, which was torpedoed or mined while a hospital ship in the Mediterranean.

PEDLOW CHOICE OF S. RENFREW LIBERALS

Renfrew, Aug. 17.—(By Canadian Press).—I. E. Pedlow, M. P., of South Renfrew, was nominated today at the Liberal convention held in Killaloe.

Look What Trafford's Offer for DOLLAR DAY

WE ADVISE EARLY SHOPPING FOR THESE BARGAINS

We have gone out of our way to make this the greatest value-giving event in Home Furnishings ever offered at this store.

ONE ONLY MAHOGANY 4-DRAWER DRESSER

Large British plate mirror; regular $37.00. Dollar Day **$33**

ONE ONLY SPECIAL WALNUT BEDROOM SUITE

Four-Drawer Dresser, Five-Drawer Chiffonier to match; Ladies' Dressing Table, triple mirror, five drawers; one Bed; worth $265. Dollar Day **$210**

Reed Dinner Wagon goes for.. **$22.35**

One only White Enamel Writing Desk, with drawer; Worth $15.00, for **$10**

RUSH SPECIAL

Chesterfield Suites

1 Chesterfield
1 Armchair and
1 Rocker to match.
Complete; worth $300.
On Dollar Day only... **$248.25**
Upholstered in good tapestry. Only two to be sold at this price.

One Armchair and one Rocker, in quarter-cut oak; worth $20.00; upholstered in best tapestry. Each..$15.50

One large Fireside Rocker, drum arms, upholstered in best art leather.....$21.00
Also one Armchair to match $21.00

COUCH SPECIAL

Two only, in brown Spanish leather; regular $30.00. Dollar Day **$22.85**

ONE ONLY LADY'S PRINCESS MAHOGANY DRESSER

Large British plate mirror, 18x 36 inches, bevel; worth $52.00. Dollar Day **$43.40**

ONE ONLY IVORY VANITY DRESSER

Triple mirror, Queen Anne; worth $55.00. Dollar Day **$44.00**

Brussels Rugs

12 only, 3x3 and 3x3½. To sell on Dollar Day only.

$11.50 and **$13.00**

Less than manufacturers prices today.

Trafford Furniture Co.

11 MARKET SQUARE. 129 DUNDAS STREET.

GRAY'S Best Ever GRAY'S

DOLLAR DAY

Notice

On Dollar Day we will endeavor to meet all emergencies. Bear in mind, though, that quantity in some lines is limited.

Note the time of the ONE-HOUR SALES.

Sale Terms

This sale is for one day only, Thursday August 19. No sale goods exchanged, none sent on approval. No phone or mail orders accepted. Store hours, 9 a.m. to 6 p.m.

For this important day we have grouped together a great variety of popular wearing apparel, all marked at sale prices, without regard to regular values. Only twice a year and only here does "Dollar Day" mean such vast quantities and such marvelous economies. Buy at this sale for thrift's sake. And to benefit to the utmost be here at 9 a.m.

ONE-HOUR SALE
9 A.M. TO 10 A.M.

BRASSIERES, 59c

10 dozen BANDEAUS and BRASSIERES, plain and embroidered tops; all sizes; values up to $1.00. For one hour only, at, each **59c**

Corset Department—Main Floor.

ONE-HOUR SALE
9 A.M. TO 10 A.M.

CIRCULAR PILLOW COTTON, 50c YD.

Mill ends, 1 to 8 yard lengths; widths 40, 42, 44, 46 inches; regular 75c. For one hour only, at, a yard **50c**

Staple Department—Main Floor.

ONE-HOUR SALE
10 A.M. to 11 A.M.

Sensational Silk Sale, $2 Yard

36-inch Black Taffeta Silk, good weight, good quality, good black, $3.50 value, for one hour, only, at, per yard **$2.00**

Not more than five yards to each customer.
Second Floor.

ONE-HOUR SALE
10 A.M. TO 11 A.M.

Heavy Knitted Underskirts, $1

Grey, with blue or cardinal stripes; regular $2.00; for one hour only at .. **$1.00**

Fleece-Lined Underskirts; regular $2.50; for one hour only at **$1.39**

MAIN FLOOR

EXTRA SPECIAL
That Every Woman Who Reads This Will Take Advantage Of.
PURE SILK HOSE, $1.29.

LADIES' BLACK PURE SILK HOSE, with lustre lisle top, reinforced heels and toes, full-fashioned; regular $2.25 quality. Dollar Day sale price, a pair **$1.29**

Shop Early for This Bargain.

FINE COTTON HOSE, THREE PAIRS FOR $1.00.

LADIES' FINE COMBED COTTON HOSE, full-fashioned, widened top. Regular 75c quality. Dollar Day sale price, a pair, 35c; three pairs for **$1.00**

CHILDREN'S RIBBED HOSE, FOUR PAIRS FOR $1.00.

CHILDREN'S RIBBED COTTON HOSE, Bulldog and Terrier Brands. Dollar Day, four pairs for **$1.00**

Underwear Bargains
50 Dozen Samples of Fall and Winter Underwear.

LADIES' VESTS of fleeced cotton, cotton and wool mixtures; regular and O. S.

Also BLACK TIGHTS at less than manufacturer's price. Dollar Day, all at one price, a garment **$1.00**

WOMEN'S COMBINATIONS, fall and winter weight, V-neck, long sleeves and ankle length. Dollar Day special price, a garment **$2.00**

WOMEN'S FINE KNITTED UNION COMBINATIONS, fall weight, V-neck, long sleeves, buttoned over back; seconds. Dollar Day, marked to clear at, a garment **$1.89**

LADIES' VESTS, fall weight, fine knitted, some wool and cotton mixtures (seconds). Dollar Day special at each **79c**

LADIES' GREY KNITTED VESTS, fall weight (seconds). Dollar Day special at each **59c**

LADIES' VESTS, wool and cotton mixtures, fall weight (seconds), fancy lace yokes. Dollar Day special at each **$1.19**

LADIES' GREY KNITTED DRAWERS, fall weight (seconds). Dollar Day special price, a pair **59c**

LADIES' FINE KNITTED COMBINATIONS, summer weight, cumfy cut style, loose or bloomer knees (seconds). Dollar Day special price, a suit **89c**

LADIES' VESTS, fine knitted, summer weights, cumfy style, also fancy yokes (seconds). Dollar Day special price, each **39c**

Extra Special
CORSET SALE

"LA DIVA" CORSETS, of pink and white broche and fine coutil; also a few REDUCING CORSETS and Trio Ela Elastic Girdles; $4.50, $5.00 and $6.00 values. Dollar Day, to clear at one price, a pair **$2.79**

MILL ENDS SALE
Big Money-Saving Bargains
ONE OF THE BEST.

FINE WHITE COTTONS, Nainsooks, Batistes and Madapollams, 1 to 11 yard lengths, some 40 inches wide, 50c to 60c qualities. Note the sale price, a yard **39c**

FACTORY COTTON, 1 to 8 yard ends, excellent quality and big value at sale price, a yard **19c, 25c, 30c**

CHEESECLOTH, unbleached, 36 and 40 inch; good quality, mill ends, sale price, a yard **15c**

CHEESECLOTH, bleached, 40-inch, 25c quality. Sale price, a yard **19c**

BLEACHED SHEETINGS, 1 to 9½ yard lengths. Priced at, a yard
1¾ yards wide, regular 85c, for **69c**
2 yards wide, regular $1.00, for **75c**
2¼ yards wide, regular $1.25, for ... **85c**
2½ yards wide, regular $1.50 and $1.75, for **$1.00**

MILL ENDS of Flannelettes, plain colors of grey, pink and ox-blood; regular 40c. Sale price, a yard **30c**

Buy Dollar Day and save 11c on every yard.

MILL ENDS OF STRIPED FLANNELETTE, 50c quality. Sale price, a yard **39c**

MILL ENDS, Denims, plain blue and black and Tweed Stripe Cottonades; regular 75c value. Dollar Day, two yards for **$1.00**

One table of Towelings and Table Cloth Lengths at REMNANT PRICES.

DOLLAR DAY SPECIALS in Extra Quality Table Cloths.
2x2 yards. Price, per cloth **$3.50**
2x2½ yards. Price, per cloth **$3.98**

HUCK TOWELS, damask border, large size. Three Towels for **$1.00**

ANDERSON'S SCOTCH GINGHAMS, worth up to 75c. Dollar Day, to clear at special price, a yard **50c**

20 only, BEAUTIFUL EIDERDOWN COMFORTERS, rose, blue and green. Dollar Day, specially priced, at, each **$15.00**

Staple Department—Main Floor.

SECOND FLOOR

BLACK DUCHESS SATIN, 36 inches, heavy quality and high lustre, rich black; regular $3.00. Dollar Day sale price, a yard **$2.19**

SILKS, BROKEN RANGES OF DUCHESS, TAFFETAS, PAILLETTES, MESSALINES, also HIRASHIKE, in popular colors; widths 33 to 36 inches; values up to $3.00. Dollar Day at one price, a yard **$1.50**

HALF PRICE, VELVET CORDS, 36 inches; colors, rose, maize, pink and garnet; regular $2.00. Dollar Day sale price, a yard **$1.00**

DRESS GOODS, just at the time you are making plans for fall clothes, wool mixtures in stripes, checks, plaids and plain colors; values up to $2.50. Dollar Day price, a yard **$1.00**

COATINGS, SUITINGS AND DRESS GOODS, all wool and wool mixtures, in tweeds, serges, etc., 36 to 56 inches; values up to $3.50. Dollar Day to clear at one price, a yard **$2.00**

Three Specials In Wash Goods Section

2 YARDS FOR $1.00—White Voiles and Muslins, in stripes and checks, 27 to 36 inches. Specially priced for Dollar Day, 2 yards for **$1.00**

ALL WHITE VOILES, 75c—Stripes, checks and spots, 36 to 40 inches, marked to clear at less than cost. At, a yard **75c**

HALF PRICE, MILL ENDS OF WHITE DIMITY, MUSLINS AND VESTINGS, lengths from 1 to 11 yards, width 36 inches; marked at about half price of present value; a big saving. At, a yard **25c**

☛ Other lines on sale not listed here. ☚

MARABOUT TRIMMING for ruffs and muffs, grey, brown and black; 65c values. Dollar Day sale price, 2 yards for **$1.00**

CRETONNES AND ART SATEENS, pretty floral designs; 65c and 75c values. To clear on Dollar Day 2 yards for **$1.00**

CURTAIN MATERIAL, BUNGALOW NET, MARQUISETTE, plain and figured, hemstitched and fancy borders. Dollar Day to clear 2 yards **$1.00**

EMBROIDERY EDGINGS, 20 yards for **$1.00**

EMBROIDERY EDGINGS, 10 yards for **$1.00**

LACE AND LACE EDGINGS, 10 yards for **$1.00**

OSTRICH TRIMMING, black, white and brown; regular $1.50 a yard. Dollar Day sale price, a yard **$1.00**

FOURTH FLOOR

Untrimmed Hats

Remainder of he season's UNTRIMMED HATS, in Tagels, Panamas, Liseres, etc., large, medium and small sizes; a good Straw Hat for one dollar. They'll sell quickly. Shop early for them **$1.00**

CHILDREN'S TAMS, in navy and black poplin, also Shaft Hats, dark colors. Dollar Day to clear at one price **$1.79**

KIDDIES' WASH HATS, tan, blue and cream. To clear at special price **29c**

Handkerchiefs (Main Floor)

MEN'S KHAKI AND WHITE CAMBRIC HANDKERCHIEFS, 8 for..... **$1.00**

LADIES' FANCY HANDKERCHIEFS, embroidered in white or colors, six for .. **$1.00**

CHILDREN'S HANDKERCHIEFS, colored borders and picture, 14 for **$1.00**

Ribbons (Main Floor)

FANCY RIBBON, in dark and light colors, regular $1.50. Sale price, a yard **$1.00**

TAFFETA AND DUCHESS RIBBON for hair ribbon and sashes, 2 yards for..... **$1.00**

LINGERIE BRAID, in white and pink, 6 cards for **$1.00**

THIRD FLOOR

EXTRA SPECIAL

SWEATERS AND PULLOVERS (samples, slightly soiled), at less than manufacturers' prices. Values from $5.00 to $15.00. Dollar Day sale prices **$3.00, $7.50**

LADIES' ALL-WOOL SLEEVELESS PULLOVERS, in fancy weaves and popular colors; 5 dozen only; regular $3.00. Dollar Day sale price **$1.95**

LADIES' ALL-WOOL SLEEVELESS PULLOVERS, plain weave and shawl collar, in assorted colors; 4 dozen only; regular $2.00. Dollar Day sale price **$1.39**

2 only, Ladies' Serge Suits, black and green. Dollar Day, to clear at **$5.00**

2 only, LADIES' BLACK SERGE SUITS, Dollar Day, to clear at **$10.00**

3 only, WOMEN'S WATERPROOF COATS—Dollar Day, to clear at **$2.00**

1 TWEED CAPE—Dollar Day on sale at .. **$7.50**

MOIRE UNDERSKIRTS, deep flounce; colors, green, purple, rose, royal and wine; regular $2.50. Dollar Day special at .. **$1.59**

2 dozen FARMERETTE SUITS—Dollar Day to clear at **$1.25**

GINGHAM DRESSES FOR porch or street wear, sizes 14 to 20; regular $6.00 and $7.50. Dollar Day sale price to clear at **$3.95**

ONE TABLE OF HOUSE DRESSES of good quality print, slightly soiled. Dollar Day priced to clear at **$1.25**

APRON SPECIAL—Small aprons of light and indigo print, trimmed with ric-rac braid. Price, each, **39c, 3 for $1.00**

POPLIN DRESSES, silk mixture, embroidered yoke; regular $16.00; 5 only. Dollar Day, marked to clear at **$5.95**

MESSALINE SILK DRESSES, with georgette sleeves; black, sizes 16, 18, 20; blue, size 18; 4 only. Dollar Day, marked to clear at **$16.85**

One table of VOILE BLOUSES, odd lines and sizes, $3.50 and $4.00 values. Dollar Day for.. **$2.00**

4 dozen BLOUSES, of silk and crepe de chine, some embroidered, others tucked fronts, long sleeves, assorted colors and sizes. Look at the price for Dollar Day **$2.95**

VOILE SMOCKS, colored; regular $4.00 and $5.00. Dollar Day, marked to clear at **$3.50**

One table of DRESSING SACQUES—Dollar Day, marked to clear at **$1.29**

7 dozen WHITE MIDDIES, braid trimmed; regular $1.75. Dollar Day special price **$1.29**

CHILDREN'S WHITE MIDDY SKIRTS, size 4, 6, 8; regular $1.00 and $1.25. Dollar Day, two for **$1.00**

ONE RACK OF CHILDREN'S GINGHAM DRESSES, regular $3.50. Dollar Day, to clear at **$2.50**

5 DOZEN ALLOVER APRONS, white braid trimming; regular $1.75. Dollar Day for.... **$1.50**

5 DOZEN ALLOVER APRONS, of light print, buttoned down front; regular $1.50. Dollar Day for **$1.00**

MAIN FLOOR
ART DEPARTMENT.

STAMPED GOODS, one lot, including centres, cushions and children's bonnets; values up to 75c each. Dollar Day, while they last, 3 for **$1.00**

SHETLAND FLOSS, broken lines of 1-ounce balls and skeins, assorted colors; regular 35c and 25c each. Dollar Day, on sale, 5 for **$1.00**

VESTEES AND COLLARS, slightly soiled, at ..... **HALF PRICE**

B. P. C. MERCERIZED CROCHET COTTON, in sizes 10, 20, 40, 60, 70, white only; regular 15c a ball. Dollar Day, on sale, 10 balls for **$1.00**

MARABOU NECKPIECES, black, grey and natural ..... **ONE-QUARTER OFF**

"LE CHIC" HAIR-NETS, in cap or fringe net. Dollar Day, 8 for **$1.00**

Gray's, Limited
140 Dundas Street

Gray's, Limited
140 Dundas Street

PROHIBITION LAGGING.

STOCKHOLM, Aug. 17.—Prohibition is not making great headway in Sweden, judging from figures of membership of the various temperance organizations, which show that the organizations and societies lost last year over 10 per cent of their members.

The Biggest Dollar Day Bargain In London:

One "Special" 2-Quart HOT WATER BOTTLE $1.75
One Bottle CRON'S CORN CURE 25c
One Bottle HAZEL-ROSE 25c
Two Tins BRIGHTON TALCUM 45c
Half Pound "PURITY" BAKING POWDER..... 30c

ADD IT UP $3.00
For Dollar Day only .....

Read Our WONDERFUL LIST OF BARGAINS on Display in Our Store Windows.

Cairncross' the Chemists

216 DUNDAS STREET. PHONE 880.

"Experts in KODAK Photography."

PAPER ISSUES LOSE GREATER PART OF MONDAY ADVANCES

Sugar Preferred Scores Large Gain—Price Brothers Jumps 20 Points.

MONTREAL, Aug. 17.—In today's trading in listed securities on the stock exchange most of the paper stocks lost the greater part of yesterday's gains, the exceptions being Howard-Smith, up 6 points to 160, and Riordon, up 1 point at 202. Price Brothers, on a sale of 41 shares, jumped 20 points to 360, and Provincial Paper moved up 1 point to par. The reactionary papers included Abitibi, Brompton, Laurentide and Wayagamack.

Stocks to score large gains were Atlantic Sugar, preferred, of which 80 shares sold at 170 to 175, the latter price representing a net gain of 8 points. The common made a maximum rise of 5 points to 149, but lost most of the advance, the final sale at 114¾ being a net gain of a fraction.

Other stronger stocks took in Canada Steamships, preferred, and Consolidated Smelters, both fractionally stronger, and Steel of Canada, also fractionally higher.

The largest losses were in Dominion Steel, which declined 1 point, and St. Lawrence Flour, down 2 points.

Total trading: Listed stocks, 14,735 shares; bonds, par value, $22,200.

FLORIST IS DEAD.

ST. CATHARINES, Aug. 17.—Edward Morris, founder of the the Morris, Stone & Wellington nurseries, died last night at his home in Fonthill, where he had resided for over 50 years.

Don't let your Rheumatism spoil your vacation. Use BAUME BENGUÉ for quick and sure relief.
One dollar per tube.
Beware of Substitutes
THE LEEMING MILES CO. LIMITED, MONTREAL,
Agents for Dr. Jules Benguè.
RELIEVES ALL PAIN.

LABOR TEMPLE ASSOCIATION GETS LETTERS PATENT

St. Thomas Company Incorporated With Capital of $100,000.

HAS KNEE DISLOCATED

Flat Tire Cause of Collision With Telegraph Pole—Driver Injured.

ST. THOMAS, Aug. 17.—Tht St. Thomas Labor Temple Association has been incorporated with a capital of $100,000, divided into that many shares at $1 each. The letters patent have been granted to George E. Richardson, machinist; George S. Gregory, railway clerk; Frank J. Kubu, blacksmith; Ernest May, boilermaker; Albert V. Querry, stationary engineer; Clifford L. Gatfield, fireman, and Alfred Wilson, carpenter. The purposes of the association are to purchase, hold, lease, own, possess real and personal property, to improve said real estate, place buildings thereon and lease and sublet said buildings, provide in said buildings, libraries, reading rooms, meeting places for social clubs or for public uses; to maintain social clubs among the wage earners who are members of organized bodies of labor of fraternal organization; building to contain an auditorium and stores.

The site for the proposed labor temple will be located at some central point in the city, and the property preferred, it is understood, is that situate on Mandamin street.

Port Burwell Canning Company.

A party of Toronto capitalists has incorporated the Port Burwell Canning Company, which is capitalized at $150,000 divided in to 1,500 shares at $100 each, 300 of which shares shall be preferred stock. It will put up all sorts of vegetable and fruits, and will assist farmers in the vicinity in the production of these commodities. The first directors are Thomas R. Ferguson, barrister; George R. Sproat, accountant; W. T. Jones, Henry G. Donley, students-at-law, and Mina Gleason, stenographer, all of Toronto.

Sand Flies at Port.

The sand flies and herring have reached Port Stanley about the same time and householders are removing the flies from their front porches in barrowfuls.

The members of the local lodge of the Knights of Pythias go to Port Stanley tomorrow to enjoy their yearly land and water demonstration.

The St. Thomas Shriners will go to Stratford on Wednesday of next week. Among the prizes in the baby show, the winning baby will receive three weeks of free dental treatment.

Mahlon Burwell has sold his 117-acre farm at Arwell to George Hodson at a substantial figure.

W. M. McDonald, P. R. Williams and W. E. Ryckman are in attendance at the session of the high court of the I. O. F. in London.

O'Connor Case Over.

The O'Connor case was disposed of today by County Magistrate Hunt who decided that where two families reside in a summer cottage, it is not a private dwelling. The charge of having a quantity of whiskey in a place that was not a private dwelling was preferred a week ago against William O'Connor of Hamilton, who had in his possession more liquor than was allowed by law. His brother-in-law, a Mr. Palmer, wife and children, also occupied the cottage. Mr. Palmer, too, had some whiskey consigned to him. All the liquor was seized by Inspector Ross and confiscated. But before it had reached the department it was stolen from the L. and P. S. station. The liquor, so 'tis said, is still in cold storage at the lakeside. W. Meredith of London defended O'Connor, and disagreed with the findings of the Magistrate. He will appeal. If the judgment holds good, Mr. O'Connor's notice to License Inspector Ross and the department, that he will sue for the return of the whiskey or its value in cash will apparently not avail.

Lights Undimmed.

The first case to come before the county magistrate against an auto owner for having his lights without dimmers has been laid by Chief MacIntosh of Port Stanley, who charges L. Wood of St. Thomas of having lamps on pivots "which scatters the beams in all directions," and is contrary to the Ontario motor vehicles act.

Auto Hits Telegraph Pole.

A tire going flat on his auto while on his way to St. Thomas, Jack Arick employed on the fish tug, Archie Mack, was badly injured this afternoon when his car got beyond his control and hit a telegraph pole, and was smashed. Mr. Arick's knee was dislocated, as well as being bruised about the body and receiving a serious shaking up. He was treated by a local physician.

Dump Nuisance Debated.

The property owners on William street are again suggesting to the chairman of No. 4 committee that it find a place for the objectionable material dumped on the square of the west end market. On an assurance given some months ago by the chairman of No. 4 committee that the brick, stone and refuse would be removed, action was delayed in having the market officially closed and the property reach a couple of trustees who would place the square under private supervision and regulations. The Horticultural Society is willing to assist in having the property made into a small park and an attractive playgrounds for children. The M. C. R., too, will clean up the portion adjoining. No improvement can be made in the present condition of the square. The chairman of No. 4 committee will be asked once more to move the dump. Failing, the property owners interested say they will move to have the objectionable collection removed.

MIGHT START PAPER PLANT IN BRAZIL

RIO DE JANEIRO, Aug. 17.—Representatives of a Swedish company have made proposals to the Brazilian Government looking to the establishment of a print paper manufacturing plant in the State of Parana. Among other advantages asked of the Government is that of free entry of necessary machinery.

According to the company's representatives there is an abundance of necessary material for print paper manufacture in Parana and other states.

Local publishers, who have for some months been occupied with problems growing out of the scarcity and high price of imported print paper, are unanimously in favor of the manufacturing project. In the meantime they are meeting frequently to discuss measures of economy at which reduction in the size of newspapers and increased advertising rates and subscription prices were under consideration.

GALT PIONEER DEAD.

GALT, Aug. 17.—Robert Cranston, sr., of Cedar street, one of the most highly esteemed citizens of this district, is dead. He was born in Cedar Creek, west of the city, 85 years ago, his parents being farmers, and he resided on the homestead until 18 years ago. He had taken a prominent part in rural affairs, was greatly interested in the cause of education and temperance, and was the oldest elder of Central Church, having served as an elder for over 40 years. One son and one daughter, both of Galt, survive.

The body arrived here yesterday of Pte. John A. Gregg, who died in Speedwell Military Hospital, Guelph, on Saturday. The deceased enlisted with the 71st Battalion, and served four years in France. He was in his 42nd year and was born in Southampton, but spent most of his life in Port Elgin, coming to Galt on his return from overseas.

GALT COUNCILLOR RESIGNS AFTER STORMY SESSION

Ald. Clark Added Name To Street Paving Petition—Trouble Followed.

GALT, Aug. 17.—After three weeks' vacation the Galt City Council got back to work tonight and the session was marked by another fireworks display as an aftermath of the Beverly street paving question. At the last regular meeting Ald. S. L. Clark, in a written statement, admitted he had signed the name of Graul to the petition, believing he had the right to do so, and announcing his intention of resigning at the next regular meeting.

When his resignation was not forthcoming tonight, Ald. McLane inquired if it was in his hand, and when informed not, was surprised. Ald. Clark in reply stated that since the last meeting there had been developments which had made him change his mind and he still had it under consideration. He stated that he had reluctantly inserted the cause consenting to resign.

Mayor Advised Resignation.

After some pressure by Ald. McKay for the name of the member of the council who had been responsible for him inserting the clause, Ald. Clark said that Mayor Mercer had come to him and said that he had better resign, as there would be trouble in the council.

Mayor Mercer, speaking, took full responsibility for telling Ald. Clark that he had better resign, or there would probably be trouble within the council, and outside of it.

Ald. McLane said he was an advocate of clean and upright public administration, and, when Ald. Clark's resignation was not forthcoming felt he was justified in bringing it up. Other aldermen took a different view, but Ald. Clark tendered his resignation, which was unanimously accepted. He will contest the seat.

Will Cut Off Milk.

The executive of the Milk and Cream Producers' Association wrote, announcing the producers' intention to discontinue the delivery of milk to the Galt dairies if the publication of the results of the milk tests was continued. The campaign of the medical health officer to give citizens cleaner milk by the publication of the results has caused ill feeling. The board of health will consider the ultimatum of the producers.

The request of the G. W. V. A. for one of the two German guns awarded to the city as war souvenirs to decorate the lawn at the memorial home was granted.

Music or Ornament?

In many homes in London, the Piano stands in the corner as an ornament, year in and year out; useful only to look at.

Why Not Make It Play?

A PLAYER-PIANO or a good PHONOGRAPH would bring you the music you love the best.

Any Upright Piano may be exchanged for either of these really useful instruments at

HEINTZMAN HALL
242 Dundas Street.

DOLLAR DAY — DOLLAR DAY — DOLLAR DAY

The Giant Is Generous!

Dollars To Be Given Away Free!

One dollar will be given away absolutely FREE with every purchase of a SUIT OF CLOTHES valued from $19.50 up; RAINCOATS from $9.95 up, and PANTS from $6.95 up on Dollar Day. Prices are reduced to the lowest notch for this big merchandising event. Money can be saved on every purchase at the GIANT CLOTHING HOUSE.

$ Dollar Day $

350 MEN'S RAINCOATS

We want to clear out our entire stock of Raincoats, and prices are reduced to wholesale. Here they are:

$9.95, $12.95, $16.95, $19.50, $21.50, $22.50

Don't Miss This Opportunity! These Are Real Dollar Day Bargains.

MEN'S HIGH-GRADE SUITS

140 Blue Serge Suits, best trimmings, bench tailored, "Walter Blues," "Greene-Swift," "Bachelors," "John W. Peck's," all sizes. Values to $85.00. On sale at $44.50

Other Suits at $19.50, $25.00, $33.75

All our Suits are priced below luxury tax.

Men's Fine Pants

The largest stock in Western Ontario—$10,000.00 worth of Pants to select from; all materials, all styles, all patterns and all sizes, from 28 to 52, waist measure.

$6.95, $7.95, $8.95, $9.95, $10.95

Men's Working Pants

These are good strong materials, made for hard wear; extra good value. Specially marked down for Dollar Day.

$2.49, $2.95, $3.95, $4.95, $5.95

Big Clearing of the Following Lines

$1.00 Braces, for men	75c	$1.35 Underwear, to clear at	79c
$2.25 Umbrellas, usually sold for $2.50	$1.95	$1.69 Underwear, to clear at	95c
$2.50 Sport Shirts, fancy patterns	$1.25	Nainsook Athletic Shirts and Drawers, to clear at	39c
50c Socks, three pairs for	$1.00	Boys' Balbriggan Shirts and Drawers, to clear at	49c
Panama Hats, to clear at	$1.95	Linen Collars, to clear at	25c
Bathing Suits, to clear at	$1.49	Best Rubber Collars, to clear at	25c
$1.25 Underwear, to clear at	69c	$2.00 Neckties, to clear at	$1.19
		$3.50 Overalls, to clear at	$2.95

Giant Clothing House

120 DUNDAS STREET

DOLLAR DAY — DOLLAR DAY — DOLLAR DAY

COWAN'S

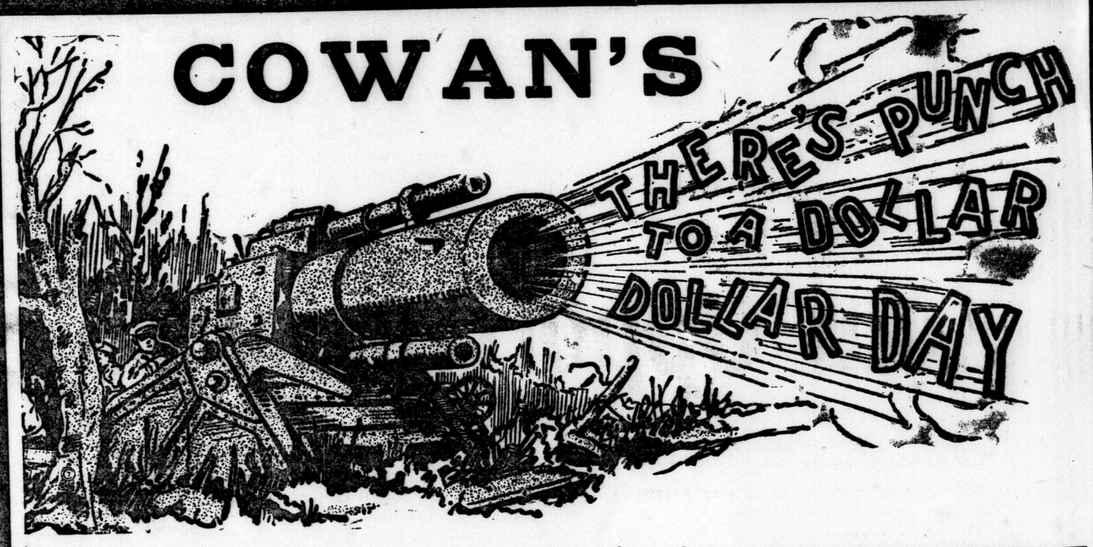

One Dollar Assortment

ONE ROLL TOILET PAPER
ONE CAN OCTAGON CLEANER
ONE PARING KNIFE
ONE SCRUB BRUSH
ONE 25c BOTTLE SPRUTEX POLISH
All For $1 Dollar Day

Flashlights $1.50, $1.75, 69c
Mouse Traps ..... 3 for 10c
Scrub Brushes ..... 13c, 19c each
C. B. Floor Wax, regular 85c 49c
Glass-bottomed, in oak, walnut and mahogany; regular $3.00. For $2.49
Ingersoll Watches .... $2.50, $8.50 each
Aluminum Two-Quart Double Boilers, regular $3.50. Dollar Day $2.19
Round Bread Boards 85c, 69c
Half Soles ..... 50c, 21c pair
Iron Handles ..... 20c, 12c each
Paring Knives ..... 25c and 50c
Brooms ..... $1.00, 69c each
Food Chopper ..... $2.50, $1.85 each
Sprutex Polish 25c, 19c
Sprutex Polish 50c, 39c
Carpet Whips ..... 25c, 8c each
Mop Sticks ..... 45c, 33c each
Canning Racks ..... $1.00, 69c each
Wire Clotheslines ..... 1c foot
Cane Chair Bottoms, 13, 14, 15 and 16 inches ..... 25c, 30c 35c each

$1.00

BUYS ANY OF THE FOLLOWING:

Three 12-oz. bottles Sprutex Polish
Six 6-oz. bottles Sprutex Polish
3 only 25 and 40 Watt Electric Light Bulbs
2 rolls Garden City Toilet Paper
8 Rolls Blue Circle Toilet Paper
12 Rolls Magnet Toilet Paper

Alarm Clocks ..... $2.50 eacn
Alarm Clocks ..... $3.00 each
Alarm Clocks ..... $3.50 each
Alarm Clocks ..... $6.00 each

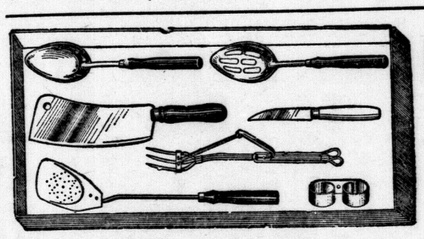

GRECIAN PATTERN SILVERWARE
ROGERS 1881

7-Piece Kitchen Set $2.50, 89c
Tea Spoons, regular $7.50. Dollar Day ..... $4.79 dozen
Dessert Spoons, regular $6.00. Dollar Day ..... $4.97 dozen
Table Spoons, regular $7.00. Dollar Day ..... $5.97 dozen
Soup Spoons, regular $7.00. Dollar Day ..... $5.97 dozen
Dessert Forks, regular $7.50. Dollar Day ..... $4.97 dozen
Berry Spoons, regular $2.00. Dollar Day ..... $1.33 each
Sugar Shells, regular $1.00. Dollar Day ..... 67c each
Cold Meat Forks, regular $1.50. Dollar Day ..... 99c each
Butter Knives, regular $1.00. Dollar Day ..... 67c each
Pickle Forks, regular $1.25. Dollar Day ..... 83c each
Pie Knives, regular $2.25. Dollar Day $1.67
Child's Set, three pieces regular $2.25. Dollar Day $1.67

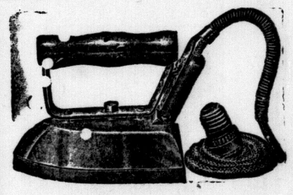

Fully guaranteed.

Electric Irons

Reg. $6.50, Dollar Day .. $4.39

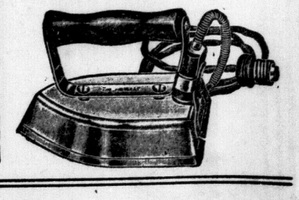

Cowan's Hardware, Limited

127 DUNDAS STREET. PHONE 3461.

Year's Greatest DOLLAR DAY $1 Sale

R. J. YOUNG & COMPANY

$ Dollar Day $

Year's Greatest DOLLAR DAY $1 Sale

THURSDAY, AUGUST 19th, 1920

Men's SUIT SPECIALS

MEN'S $40 BLUE SERGE SUITS $29.75

Suitable for any season of the year, splendidly tailored in smart three-button sack style, with semi-soft roll, high-grade linings and trimmings, sizes 35 to 44. On sale positively Dollar Day only.

MEN'S $48 PLAIN GREY SUITS $37.00

British cloth, in plain medium grey shade, three-button style, suitable for all season wear, very best linings and trimmings, all sizes in the lot. On sale positively Dollar Day only.

MEN'S $35 TO $40 SUITS $29.75

Final clean-up of 48 odd suits. Sold out lines are grouped in this big special offering; fine wool tweeds and worsteds, in browns, greens, greys, etc., the season's best patterns and models; sizes 34 to 44. Your choice at a money-saving figure.

Young Men's Suits, Reg. $28 and $30, for... $18.75

In greys, browns, greens, belted and waistline models. If interested in these suits, we advise an early selection, as price will move these suits at an early hour.

Shirt Special

25 dozen Men's Fine Shirts, soft cuffs, splendid patterns, in neat stripes, pin checks, black and white patterns. Dollar Day $2.79

Boys' All-Wool Knickers in two colors, grey and brown; $4.00 value. Dollar Day $2.98

Men's Crash Bath Robes, in light shades; regular $12.00. Dollar Day $7.93

200 Men's Black Cardigan Jackets, good weight. Dollar Day..... $4.48

20 dozen Men's Summer Undershirts, Olympic velvet rib, short sleeves; sizes 34, 36, 38. Dollar Day 59c

50 Boys' Sweater Coats, good weight, with collar, grey shade; sizes 9 to 11. Dollar Day $1.29

25 dozen Men's Balbriggan Drawers, sizes 32 and 34 only. Dollar Day 48c

Men's Police Suspenders, solid leather tips. Dollar Day, a pair 75c

Men's Straw Hats, four good shapes; values up to $2.00. Dollar Day 48c

Boys' and Youths' Slickers and Raincoats, in olive, drab and black rubberized materials, at $4.48, $5.95

9 To 11 a.m. SPECIALS

These lines are on sale from store opening till 11 a.m. It will profit you to come early and get your choice of these money-savers.

Men's Heavy Stripe Overalls and Smocks, all sizes; regular $2.75 value, for $1.48

Men's Odd Vests, in neat stripes, good washable materials; worth up to $3.00, for 89c

Men's Black Cotton Hose, specially priced ..... 5 PAIRS $1.00

Boys' Khaki Overalls, good strong wearers, bib and braces 98c

Boys' Suits, fifteen only, in dark grey and medium stripes; regular $14.00, for $10.50

Boys' Suspenders, ten dozen only, solid leather ends ages 6 to 10 years. Per pair 19c

Men's Fine Shirts, French cuff, sizes 15½ to 17. Very special 98c

Furnishings

Men's Pure Wool Cashmere Hose, made to sell for $1.25, black and tan, slightly imperfect. Dollar Day..... 79c

Men's Duplex Cord Suspenders, good elastic webbing, nickel trimmed. Dollar Day, per pair 69c

Men's Caps, in colored silks and tweeds, all sizes; values up to $2.00. Dollar Day 79c

Wash Neckwear, Delpark and other makes, all good patterns; regular $1.00 value. Dollar Day 59c

Men's Khaki Cotton Handkerchiefs, hemstitched and good size; reg. 20c each. Dollar Day .... 8 for $1.00

Men's Neckwear, fine large shapes and the newest patterns. Dollar Day..... 89c

25 dozen Men's Heavy Grey Ribbed Socks, 50c value. Dollar Day, a pair 39c

Sweaters

Boys' Pullover Sweaters and Jerseys, in all-wool and union mixtures, all sizes and good colors; values up to $3.00. Dollar Day $1.98

Your Opportunity To Save Dollars Right Here

Dollar Day Corsets

30 pairs Misses' Corsets, in summer weight; steel filled, four clasp and hook hose supports. Dollar Day 49c

27 pairs Women's Corsets, in odd sizes of broken lines; mostly size 20 to 25, and 31 to 35; worth up to $4.50, for $1.49

54 pairs Women's Corsets, in extra quality coutil, medium bust, elastic hip and sides, steel filled, satin and embroidery trimmed; size 20 to 28; regular $4.50, for $2.98

Ready-To-Wear Specials

1 rack of Women's and Misses' $6.00 Walking Skirts, in grey, taupe, brown, reseda, navy, black; sizes 24 to 28 inch bands. Dollar Day... $3.95

34 only, $10.00 Walking Skirts, in black, navy, taupe and green, in best quality silk-finished poplin, separate belt, pocket, and button-trimmed; size 25 to 30 inch bands. Dollar Day $5.95

2 dozen only, Ladies' Walking Skirts, in all-wool venetian cloth, dark brown shade only; beautifully made. Dollar Day $4.95

Silk Crepe de Chine Blouses, silk embroidered and beaded, in round and square neck style, in colors of pink, flesh, coral, maize, peach, navy and white; $6.50. Dollar Day $3.95

$8.00 and $10.00 Crepe de Chine Blouses for $4.95

1 table of these beautiful Blouses in shades of pink, rose, maize, peach, apricot, grey, green, black and white, in best quality crepe de chine. Dollar Day $4.95

25 dozen Women's House Dresses, in chambray, print, gingham and percale; $3.00 value $1.98

18 only, Misses' Sport Coats, in fawn and taupe, all-wool polo cloth, size 16, 18, 20; made with pocket, narrow leather and cloth belts; regular $25.00, for $12.50

Dress Goods

6 pieces only, Winter Coating, in overcheck and fancy mixtures; just the cloth for a good, warm, winter coat; 54 inches wide; these $3.50 and $4.50 numbers Dollar Day $2.50

All-Wool Serge, fine weave, medium weight, for suits and dresses, 46 inches wide; in navy, brown, green, burgundy; regular $3.50. Dollar Day $2.50

$7.50 Botany Serge, all-wool, soft finish, suitable for ladies' tailored suits or skirts; reliable dye. You can buy this Dollar Day for .. $5.00

Coatiangs in Basketcloths, Meltons and Tweeds, 54-inch, all-wool, for, per yard $2.39

5 pieces Serge, Gabardine and Venetian Cloths, the quality for suits and skirts, 54 and 60 inch; all-wool, in green, tan and prune; regular $5.00. Dollar Day $3.49

10 boxes Velveteen, linen back, good heavy pile that will not wear off; 22-inch, in the leading shades. Dollar Day $1.50

5 pieces Shepherd Check, heavy quality for suits and dresses, in burgundy and black, green and black, blue and black, white and black, with overcheck of red and blue; 50 and 54 inch. Dollar Day, per yard $1.69

Underwear

10 dozen Ladies' Fine Quality Lisle Thread Vests, lace yoke and strap; regular $1.00. Dollar Day 75c

5 dozen Ladies' Cumfy-Cut Vests, regular 75c, for two for $1.25

10 dozen Ladies' Knit Combination Suits, half sleeve, tight knee; $1.25 and $1.50 value. Dollar Day 98c

10 dozen Fine Quality Lisle Combinations, lace trimmed, $1.75 and $2.00, for $1.25

Dollar Day Hosiery

20 dozen Women's Black Cotton Hose, with natural color feet; a splendid quality; regular 75c, for 39c

25 dozen Children's Hose, size 4½ to 6½, in fine quality, ribbed, in black only; regular 50c. three pairs for $1.00

4 dozen Women's Black Kid Gloves, best quality French kid; regular value $2.50; sizes 5¾ and 6. Dollar Day 69c

9 O'CLOCK SPECIALS

2 only, Ladies' All-Wool Serge Suits, size 36, at 9 o'clock, for $5.00

25 dozen Women's Mercerized Lisle Thread Hose, in colors of brown, grey and white, sizes 8½ to 10; regular 75c and 85c. at 9 o'clock 49c

10 dozen Ladies' Black Silk Lisle Gloves, in sizes 5½ and 6½ only. Dollar Day, at 9 o'clock 25c

1 piece Black Paillette Silk, heavy quality, full yard wide; Lyons dye; will not cut or crush; $3.00 quality. Dollar Day (no tax) $1.89

25 dozen White and Colored Bath Towels, 50c and 60c. Dollar Day at 9 o'clock, two for 75c

100 ends of Colored Striped Flannelette, lengths of 5 to 10 yards, 34 and 36 inches wide, 45c and 50c; 9 o'clock Dollar Day 35c

Full Bleached Table Damask, pure linen, wide width. Per yard $3.00

10 pieces Crash Toweling, in union, red border. Buy this quick 29c

1 table of Dress Satin Cloths, poplins, serges, checks and plaids; regular 98c and $1.50. Dollar Day 59c

Silks

300 yards Silk Crepe de Chine, special quality; washes perfectly; 40-inch, in white, tan, maize, pink, peach, rose, grey, navy, copen, black; regular $2.75. Dollar Day (no tax) for $1.98

Colored Habutai Silk, that gives the wear and washes so well; full range of shades. Dollar Day (no tax), per yard $1.49

50 ends of Factory Cotton, strong, heavy quality, 45 inches wide 35c

5 pieces White Saxony Flannelette, 32 and 34 inches wide, regular 50c. Dollar Day, five yards for $2.00

8-4 Bleached Sheeting, heavy round thread, wonderful value, per yard 75c

9-4 Bleached Sheeting, strong, durable; a sheeting that will satisfy you. Per yard.... 98c

8-10 Hemmed Sheets, full bleach, splendid cotton. Dollar Day, each $1.95

9-4 Bleached Sheets, hemmed, fine quality, worth $2.75 each. Dollar Day $2.19

20 Marseilles Spreads, size 54x79, hemmed; regular $2.75. Dollar Day $2.18

1 table Colored and White Bath Towels, odd lines, worth up to $1.00. Dollar Day, two for $1.25

15 8x10 Bleached Table Cloths, bordered and hemmed, 60 per cent linen; beautiful designs. Dollar Day $6.95

20 Bleached Table Cloths, bordered, hemmed and hemstitched; size 67x67. Dollar Day $2.39

2 pieces 56-inch Bleached Damask, choice patterns 79c

2 pieces Bleached Damask, 70 inches wide, handsome design; worth $2.25. Dollar Day $1.65

3 pieces Three-Quarter Bleached Tabling, three designs. Dollar Day $1.14

R. J. YOUNG & COMPANY

SHOULD ERR TOWARD GENEROSITY IN GIVING MOTHERS' PENSIONS

TORONTO, Aug. 17.—That the mothers' pension committee should rather err on the side of generosity than be niggardly in the allowance was the opinion expressed by Hon. W. R. Rollo, minister of labor, when the commission met at the Parliament Buildings today for the first meeting.

Mr. Rollo said the work the commission was called upon to do constituted one of the most important duties given to any citizen in the public service. The members of the commission would find many obstacles, and the act was not as complete as it might be, but he promised that amendments would be made as from time to time were found necessary. Local committees will be appointed to assist the commission in the work.

All the members of the committee were present, as follows: Peter Bryce, Toronto (chairman); Mrs. Adam Shortt, Ottawa; Mrs. Wm. Singer, Toronto; Major T. J. Murphy, London, and A. J. Reynolds, Hamilton. Mrs. Shortt was appointed vice-chairman.

DERAILMENTS CAUSE RUMORS OF WRECK

SOUTH BEND, Ind., Aug. 17.—Two derailments on the New York Central Lines today, one at Osceola, Ind., and the other at Chesterton, Ind., caused rumors of a wreck in which 26 persons were reported killed. No one was injured in either derailment. Rumors of a wreck at Lydick, Ind., were without foundation, according to newspapermen, who made an investigation.

DELAYS RATIFICATION.

RALEIGH, N. C., Aug. 17. — The North Carolina Senate late today voted to postpone action in ratification of federal woman suffrage to the next regular session of the general assembly. The vote was 25 to 23.

ROSS' Limited Manufacturers

196 DUNDAS STREET

The Place Where Your $1 Will Purchase $3.00 Worth on Dollar Day

THIS YEAR WE HAVE DETERMINED TO JOIN WITH OTHER STORES IN OFFERING REAL CLEARING-OUT BARGAINS.

The quality of the merchandise offered by us at all times is never questioned, and the price contains no middle profits on any garments we manufacture.

Today profits are entirely overlooked. To get rid of the goods is the main purpose.

FALL AND WINTER SUITS

Tweed Suit, regular $18.00, clearing at **$8.00**
Green Gabardine Suit, regular $36.00, clearing at.... **$19.75**
Navy Poplin Suit, regular $30.00, clearing at **$17.50**
Burgundy Serge Suit, regular $40.00, clearing at **$25.00**
Reindeer Broadcloth Suit, regular $60.00, clearing at **$39.00**
Green Broadcloth Suit, regular $50.00, clearing at... **$33.00**
Grey Silvertone Suit, regular $60.00, clearing at ... **$39.00**
Navy Velour Suit, regular $45.00, clearing at **$29.50**
Navy Velour Suit, regular $50.00, clearing at **$33.00**
Summer and Fall Wash Suits, in blue, natural and white. Regular $11.00 to $25.00, clearing at from $5.00 to $14.00.

FALL AND WINTER COATS

In plain and trimmed with fur and fur plush.
Materials broadcloth, bolivias, velours, silvertones, cheviots, beavers, serges, plushes, etc.
In burgundy, plum, reindeer, brown, silvertones, green, sand, taupe, etc.
Regular price $30.00, clearing at **$19.50**
Regular price $37.50, clearing at **$26.50**
Regular price $45.00, clearing at **$35.00**
Regular price $75.00, clearing at **$57.50**
Regular price $95.00, clearing at **$60.00**

LINEN MOTORING COATS

Natural color, regular $7.50 to $18.00, clearing at **$4 to $9**
SEVERAL LINES IN RAINCOATS, CLEARING AT . ABOUT HALF PRICE.

COLORED AND WHITE VOILE DRESSES

Regular $9.00 to $27.50, clearing at from .... **$1.98 to $11.75**

HOUSE APRONS

Regular $2.00 to $6.75, clearing at from .... **$1.00 to $4.95**

UNDERSKIRTS

Clearing Plain Underskirts, regular $2.00, for **$1.40**
Clearing Fancy Underskirts, regular $10.50, for **$8.75**
Clearing Fancy Poplin Underskirts, reg. $5.50, for **$4.50**
Clearing Flowered Taffetine Underskirts, reg. $6.50, for **$5.25**

BLOUSES

VOILE BLOUSES, short sleeves, embroidery and lace trimmed; regular $1.98, for **$1.39**
VOILE BLOUSES, V and square necks; regular $4.50, for **$3.50**
SMOCKS, white, embroidered in colors; regular $2.00, $2.50 and $3.00, for **$1.49**
GEORGETTE BLOUSES, grey, rose, brown, flesh; odd sizes; reduced to clear ..... **$5.98 and $6.98**
WHITE FIBRE SILK HOSE, sizes 9½ and 10. Special **75c**

PHONE 1319. **196 DUNDAS STREET.**

An old friend In a new form

MACDONALD'S "BRITISH CONSOLS"

In Tins containing ⅓lb 50¢

"The Tobacco with a heart"

TAXI DRIVER OF FIGHTING PARSON FACES CHARGES

Sandwich Police Issue Information Against Spracklin's Chauffeur.

EXCEEDING SPEED LIMIT

Councillor Wright Loses a Horse Stung To Death by Bees.

WINDSOR, Aug. 17.—Vindicated of charges of "negligence in its duty that amounted virtually to protection of law violators," as the result of the report filed last night by the special committee of the Sandwich Town Council, which recently investigated charges made by the Rev. J. O. L. Spracklin into the liquor traffic on the Essex border, the police department today issued an information against Clayton Pastores, taxi driver for the "fighting parson," who some weeks ago stirred up the province by his sensational arraignment.

Spracklin, who has since been appointed a special officer under the Ontario temperance act, tonight assumed full responsibility for the action of his driver, who is charged with exceeding speed regulations while driving the inspector-minister around on his calls.

Councillor Wright of the Sandwich Town Council is tonight mourning the loss of a valuable horse, stung to death this morning by a swarm of bees that settled on the animal on the Wright property and inflicted hundreds of wounds.

Horse Stung to Death.

The bees swarming, became angered when the horse in some way, as yet unexplained, interfered with them, and in a body thousands of the bees attacked it. The crazed beast, maddened by the innumerable and painful stings, threshed its way to freedom through the barn in which it was quartered, and raced blindly around the yard, causing considerable damage to property. Finally, exhausted and with its head, body and legs swollen away beyond their normal size, it succumbed.

C. A. Ripley, well-known border business man, was today fined $2,000 and costs by Magistrate Miers on a charge of illegally selling 150 cases of whiskey.

A short time ago the police of Sandwich were called upon to investigate what Ripley described as an attack on his residence by liquor thieves, who forcibly took a quantity of liquor from his home.

Hold-Up Story Framed.

Inquiring into the case, officers became suspicious, and a few days later preferred charges under the Ontario temperance act against Ripley in which they declared he had used the hold-up story as an explanation for the disappearance of the fiery fluid.

Mayor Winter today issued a warning to all Windsorites to lay in supplies of fuel immediately if possible for use next winter, as the supplies in the municipal coal pile will not be tapped until the heart of the cold weather has been reached, and the situation becomes so acute through inability of dealers to meet demands that outside relief will be necessary.

Since the adoption of new parking regulation by the Windsor city council two months ago, already over 260 motorists have been penalized for infringements of the bylaw. Fines collected total over $500.

Between 125 and 150 delegates of the chamber of commerce of the British Empire will visit the border on September 28, following a conference to be held in Toronto earlier in the month, according to notification received by Industrial Commissioner F. Maclure Sclanders of the Border Chamber of Commerce today. Arrangements were immediately started by Gordon Wickett, chairman of the house committee for the entertainment of the visitors.

Trustee Howe Resigns.

Edward T. Howe, for ten years a member of the Windsor Board of Education, today filed his resignation with Secretary George Courtenay of that board. Mr. Howe, who at the time of his retirement was chairman of the advisory, industrial, household science and manual training committees, gave as his reason his entrance into business of a private nature that rendered it impossible for him to continue a member of the board.

"We are receiving a service that is 50 per cent inferior to that of prewar days and why should we pay more for it? I am sure Windsor will oppose the move," declared Mayor Winter tonight, discussing the attitude this city would adopt toward the application of the Bell Telephone Company to the Dominion Railway Board for an increased schedule.

TRAVELER BRINGS WHISKEY ALONG TO BOOST HIS SALES

Harry Baker, Montreal Drummer, Fined $1,000, Plus Jail Term.

WINDSOR, Aug. 17.—Nine convictions for breaches of the Ontario temperance act were registered in Windsor police court today, none of the defendants of charges concerned risiding in Windsor.

Harry Baker, commercial traveler, of Montreal, arrested in the Crawford House with five quarts of whiskey brought from Quebec, was fined $1,000 and sentenced to one month in Sandwich jail. He declared he had brought up the liquor to assist him in closing sales.

George Gouin, motor truck driver of Tecumseh, who was recently questioned by special license officers in that town and who admitted on that occasion accepting delivery of a huge shipment of liquor consigned to 23 different men and delivering it all to seven rum-runners along the river front, walked into the headquarters of License Inspector Mousseau here today and was immediately placed under arrest. He had previously promised to come in immediately after the first hearing and explain his participation in the transaction. Adolphe Cecile of Sandwich East, accused of selling 29 cases of liquor, was not prepared to proceed with his case, which was adjourned.

The convictions registered, with the exception of that of the Montreal man, involved minor amounts of whiskey.

KITCHENER-WATERLOO HOUSING CONGESTION IS BEING RELIEVED

KITCHENER, Aug. 17.—Rising almost like the house of Aladdin, the 50 dwellings, which are being erected by the Dominion Rubber System in this city and Waterloo, are rapidly nearing completion.

In Waterloo the eleven houses planned are all under roof and five of the Kitchener houses, with 28 foundations completed. It is expected the houses will be ready for occupancy by winter. They will considerably lessen the housing stress here.

It was announced in Waterloo today that the price of gas would jump from $2.40 net to $2.90 per 1,000 feet. The light commission was forced to take this action in order to cover expenses.

GUELPH ROBBERIES COMMON; CITIZENS' NERVES ON EDGE

Striking Molders Get Increases and Go Back To Work.

GUELPH, Aug. 17.—Since the robbing of Savage's grocery store and repeated attempts to break into several private residences this city is greatly excited and a number of men are co-operating with the police in search of a mysterious auto, which is declared to be the means of locomotion of the would-be thieves. The situation is such that it is hardly safe for a resident to go along certain streets at a late hour without being held up at the point of a pistol or shotgun, and a demand made as to what they are doing or where they are going.

The molders of this city, who have been out on strike for the past week, have reached an agreement with their employers, and this morning they returned to work, those employed at Crowe's Iron Works being the only ones still out. The men succeeded in getting a substantial increase, but not the full amount of their demands.

Firemen Get Increases.

At the special meeting of the fire, light and water committee this afternoon, Messrs. Sutton and Hatch, representing the two platoons, appeared and presented their case. The committee considered the matter carefully and voted the men an increase of $10 per month, on the understanding that no further increases would be asked for this year. No final decision in the matter can be made, however, until it has been dealt with the organization committee. This committee will also deal with the question an increase for the export engaged to oversee the trimming of trees. He has been getting $1,200 per year, but now demands $1,500.

S. Mayers, Metcalfe street, was fined $1,000 and sentenced to three months in jail by Judge Watt for selling whiskey.

James Cammere, an Italian, was also convicted of selling whiskey and was sentenced to six months in jail without the option of a fine. A similar charge against Joe Yeroni was adjourned for a week.

Children Cry FOR FLETCHER'S CASTORIA

SAY "DIAMOND DYES"

Don't streak or ruin your material in a poor dye. Insist on "Diamond Dyes." Easy directions in package.

"CORNS"

Lift Right Off Without Pain

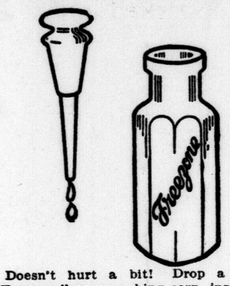

Doesn't hurt a bit! Drop a little "Freezone" on an aching corn, instantly that corn stops hurting, then shortly you lift it right off with fingers. Truly! Your druggist seels a tiny bottle of "Freezone" for a few cents, sufficient to remove every hard corn, soft corn, or corn between the toes, and the calluses, without soreness or irritation.

NEAL'S GOOD WHITE BREAD

"Over the top in the effort to please,
Neal's is the bread that is winning with ease.
Don't delay getting a loaf of the best,
Phone us an order and we'll do the rest."

Bunn the Baker of Neal's

"Goes Over"

Not only because it is highly nutritious, but because no other bread is so tasty. You ought to know, really, how good Neal's bread is—how light, how white, tasty and enjoyable to all. 1313 is the 'phone number that brings our salesman to your door.

NEAL BAKING COMPANY, LIMITED
BREAD FACTORIES AT WINDSOR, LONDON, ST. THOMAS, SARNIA.

Why Have "Millbanks" Become So Popular?

Because every introduction leads to lasting friendship. It is a case of "love at first smoking."

One smoker offers "MILLBANKS" to a friend. The friend is delighted with these mild, fragrant Virginia Cigarettes and buys a package for himself. This is happening many times a day in every section of Canada. The reason is easy to find.

MILLBANK VIRGINIA CIGARETTES

have the delightful, distinctive flavour of ripe, mellow, sun-cured Virginia tobacco—coupled with the richness and satisfying qualities found only in the highest grade leaf at its best.

The fact that the price is 15c for 10 is simply an additional reason for preferring "MILLBANKS."

10 for 15 Cents

Coroner's Jury Useless As Fifth Wheel of Wagon

Magistrate Jelfs Expresses Opinion of Special Bodies.

Hamilton, Aug. 17.—The usefulness of coroners' juries has passed away, in the opinion of Magistrate Jelfs.

"A coroner's jury is like a fifth wheel to a coach," remarked the magistrate. "In a country like Canada, where there are lawyers, newspapers and magistrates, it is impossible for a man to meet with foul play without some person starting action."

This comment was invited by the refusal of a Toronto coroner to hold an inquest into the death of Richard Beppie, killed in a motorcycle accident at Toronto.

"Grand juries can't do any good, and may do harm," the magistrate declared.

McGRAW INSISTS ON CHANCE TO ESTABLISH HIS INNOCENCE

New York, Aug. 17—John J. McGraw, manager of the New York Giants, today demanded through counsel that he be indicted in order that he might establish before a competent tribunal his innocence of any participation in bringing about injuries to John S. Slavin, actor, who was found about a week ago unconscious in front of the McGraw home.

MOTORIST MADE OFF WITH BOY'S BICYCLE

Nervy Theft Is Reported to County Police and Prosecution Is Expected.

While the 12-year-old son of Mrs. Harry Burgess, 575 Dundas street, was fishing with a companion beneath the bridge over the Thames at Adelaide street north on Monday afternoon, a motorist drove up in a new touring car and purloined the boy's bicycle standing near by. The astonished youths viewed the daring theft, the car proceeding north with the bicycle, which is a new one, valued at $65. The county police were notified, and succeeded in obtaining the number of the culprit's auto, and unless the stolen bicycle is returned at once prosecution will follow.

NEW PARTY TO EFFECT ORGANIZATION AT ONCE

Ottawa, Aug. 17.—(By the Canadian Press).—A number of senators and members of the House of Commons arrived in the capital today to attend the organization meeting of the National Liberal Conservative party to be held on Wednesday in Parliament Buildings. The delegation will arrive in the capital tonight. Members of the Commons here today include: Dr. Edwards of Frontenac and Joseph Armstrong of East Lambton.

Hon. Arthur Meighen, prime minister, who returned to the capital this morning from St. Marye, and attended the regular Tuesday sitting of the cabinet, is expected to participate in tomorrow's deliberation.

SHRINERS TO BUILD HOME FOR CHILDREN

Crippled Kiddies To Be Looked After in $100,000 Structure.

It was announced here today that Shriners of North America contemplate the erection in the near future of a hospital for crippled children to cost at least $100,000. The funds for this structure will be raised by a levy on every Shriner in the United States and Canada. The membership of this order totals almost 400,000 at the present time.

The site of the children's proposed hospital has not yet been selected, but it may be at a point on the United States-Canadian border. Canadian children will be eligible for treatment at the institution.

Canadian Shriners it was stated may before long consider the advisability of constructing a children's hospital in Canada, for the accommodation of Canadian children, who are crippled.

IMPORTATION PROHIBITED.

Ottawa, Aug. 17.—The department of trade and commerce has been advised by cable from Paris that a decree has been issued prohibiting importation into France of cattle, sheep, goats and swine from all countries except from French colonies and protectorates. The decree also prohibits animals in transit.

BRITISH GOLD SHIPMENT.

New York, Aug. 19.—The Wall Street Journal this morning reports that gold to the amount of $2,500,000 is coming to the United States on the steamer Aquitania, consigned to Kuhn, Loeb & Co.

THE WORLD'S FAILURES.

[London Daily Express.]

Few men are successful unless first they have failed. History has shown this time and again. Clive, the founder of our Indian Empire, once despaired on account of his failure. But on his failure he built up a long and glorious career. Rome did not destroy Carthage until she had profited by the many mistakes she had made and the defeats she had sustained.

SQUARE PEGS IN ROUND HOLES.

[St. Louis Globe-Democrat.]

The manner in which the placing of a worker in the wrong job affects society as a whole in the consequent dissatisfaction with his condition. There are no statistics at hand, and it might not be possible to secure them with any accuracy, to show how many workers are discontented with their present employment who might be more contented and happy, more useful and helpful members of society, if employed at some other task, something, in fact, which would be more of an occupation and less of a task, but they must be legion in numbers. This is one of the great reservoirs of discontent whose ill effects are apparent everywhere. All the leaders of disturbances and disruption count upon this discontent to supply the human material which they use. They try to give it direction and purpose.

TRADE UNIONS IN CANADA.

[Christian Guardian.]

Opposition to trade unions often takes it for granted that the main purpose of these bodies is to organize strikes or other industrial conflicts. The annual statistics reveal some interesting features to the contrary. Reviewing only the 99 organizations affiliated with the American Federation of Labor, we find that the total expenditure for the year was $15,500,000. Ten and a half millions of this went to death benefits, while the other main items were: Old-age pensions, $1,186,800; sick and accident benefits, $1,828,218; unemployed and traveling benefits, $298,902; strike benefits, $1,783,961.

SOLILOQUY OF THE TRAINED HIPPOPOTAMUS.

An incident of the circus in San Francisco.

[Saidee Gerard Ruthrauff.]

So you are beings of a higher order—
You creatures—sitting row on row
around the sawdust ring!
And you have souls, and other Christian
paraphernalia denied our lower
order of creation!
And intellect is also claimed for you—
Yet you can sit and laugh and clap
your hands
At sight of my most monstrous weight
"shaking the shimmy" round the
circus ring!
And wot you of the suffering entailed?
And wot you of the awful cruelty
Imposed on creatures to perform for
you?
And have you really hearts and intellect?
You look a sorry sight of imbecilic
things to my three tons
As I go suffering around the ring to
pleasure you!

GRAFTON'S DOLLAR DAY GRAFTON'S DOLLAR **LONDON'S** GRAFTON'S DOLLAR DAY GRAFTON'S DOLLAR

DOLLAR DAY

AT

GRAFTON'S

Most of you know this store—its standards, its merchandise. You know the remarkable values we offer at regular prices. You know general conditions today. You may even consider that we would be justified in carrying over to next season merchandise as fine and thoroughly good as you know it to be here. And from a dollars-and-cents standpoint that's true, but this store's unchanging policy demands that all goods must be sold in the season for which they are made, and sold they will be. Men's, youths', boys' and children's suits—every popular style of suit has been marked in this Great Dollar Day Sale. You are sure to find the very suit you want. All lines are reduced as follows:

MEN'S AND YOUNG MEN'S SUITS, $16 TO $18 SUITS CUT TO 12 ONE DOLLARS

The Suits in this lot represent our most popular selling lines for the season, beautiful patterns, dependable fabrics and fine tailoring. You won't find their equal anywhere at

TWELVE ONE DOLLARS

MEN'S AND YOUNG MEN'S SUITS, $20 TO $22 SUITS CUT TO 14 ONE DOLLARS

The man who gets first choice of this wonderful collection of the newest in this season's suits will find rich picking. Try to be one of the first. You will be well paid. Here's the offer,

FOURTEEN ONE DOLLARS

MEN'S AND YOUNG MEN'S SUITS, $24 TO $26 SUITS CUT TO 16 ONE DOLLARS

Here is a splendid lot of extremely fashionable suits on which we are simply slaughtering the prices. Here's a real evidence of our determination to effect quick clearance,

SIXTEEN ONE DOLLARS

MEN'S AND YOUNG MEN'S SUITS, $28 SUITS CUT TO 17 ONE DOLLARS

Medium weight tweeds, an ideal suit for any man for any time of the year, three-button sack coat style,

SEVENTEEN ONE DOLLARS

Dollar Day Bargains In Boys' Suits

In all up-to-date models, made from the best Canadian and imported tweeds, worsteds and serges, for all ages from 3 years to 18 years.

Boys' regular $5.00 Suits. Dollar Day **$3.98**
Boys' regular $6.50 Suits, Dollar Day **$4.98**
Boys' regular $7.50 Suits. Dollar Day **$5.98**
Boys' regular $9.00 Suits. Dollar Day **$6.98**
Boys' regular $10.00 Suits. Dollar Day **$7.98**
Boys' regular $12.00 Suits. Dollar Day **$8.98**
Boys' regular $14.00 Suits. Dollar Day **$9.98**
Boys' regular $16.00 Suits. Dollar Day **$10.98**

BOYS' AND KIDDIES' WASH SUITS

A wonderful assortment of Wash Suits for the little fellows from 2½ to 10 years. You can buy these with implicit confidence and be sure you are saving 100 per cent on our DOLLAR DAY SALE.

Regular $1.75 and $2.00 Suits. Dollar Day **$1.00**
Regular $2.25 and $2.50 Suits. Dollar Day **$1.50**
Regular $3.00 and $3.50 Suits. Dollar Day **$2.00**

DOLLAR DAY SALE MEN'S TROUSERS

Medium and summer weight Tweed Pants, well made, all sizes 32 to 42; about 600 pairs to sell at these prices—

$2.98, $3.98, $4.98, $5.98, $6.98, $7.98

Amazing Reductions In Our Furnishing Dept. For Dollar Day

Men's Natural Wool Underwear
Two-piece, regular $2.00. Dollar Day **$1.48**

Men's Balbriggan Underwear
Regular 75c a garment. Dollar Day ..... **2 for $1.00**

Men's Merino Underwear
Two-piece, regular $1.00. Dollar Day ..... **2 for $1.50**

Boys' Balbriggan Underwear
Regular 50c a garment. Dollar Day ..... **3 for $1.00**

NECKWEAR
Regular 50c each. Dollar Day ..... **4 for $1.00**
Regular $1.00 each. Dollar Day ..... **3 for $2.00**

An Extra Special in Boys' Long Stockings
Regular 45c value. Dollar Day ..... **4 for $1.00**

Boys' Long Stockings
Black cotton, regular 50c. Dollar Day ..... **3 for $1.00**
Boys' Long Stockings, black cotton, regular 75c. Dollar Day ..... **2 for $1.00**

Boys' Tweed Caps
Regular $1.00 each. Dollar Day ..... **2 for $1.50**

Boys' Dress Shirts
Madras and print, neat patterns, regular $1.00. Dollar Day ..... **2 for $1.50**

Youths' Felt Hats
All shades and sizes, regular $2.00 to $3.50. Dollar Day **$1.00**

Men's Braces
Regular 75c value. Dollar Day ..... **2 for $1.00**

Men's Work Shirts
Regular $1.50 value. Dollar Day **$1.00**
Men's Work Shirts, regular $2.00 value. Dollar Day **$1.68**
Men's Work Shirts, regular $2.50 value. Dollar Day **$1.98**

Men's Fine Socks
Regular 40c value. Dollar Day ..... **4 for $1.00**

Men's Work Socks
Regular 40c value. Dollar Day ..... **4 for $1.00**
Men's Work Socks, regular 50c value. Dollar Day ..... **3 for $1.00**

GRAFTON & CO., LIMITED.

158 Dundas St.
JOSEPH F. HICKEY, MGR.

GRAFTON'S DOLLAR DAY GRAFTON'S DOLLAR DAY GRAFTON'S DOLLAR DAY GRAFTON'S DOLLAR DAY GRAFTON'S

WEGNER

Is Giving Away Crisp

$1 Bills FREE

ON DOLLAR DAY

ONE DOLLAR FREE with every purchase of a SUIT OF CLOTHES from $19.50 up.

ONE DOLLAR FREE with every purchase of a RAINCOAT from $9.95 up.

ONE DOLLAR FREE with every purchase of a PAIR OF TROUSERS from $6.95 up.

Everything in the store has been especially marked down for Dollar Day. Come prepared to buy everything you need.

Dollar Day prices mean a big saving.

RAINCOATS

MATERIALS: Paramattas, tweeds, pure rubber, leather and silk lined and unlined.

STYLES: Form-fitting, belted, gabardines, double and single-breasted, three-quarter and full length.

PATTERNS: Greys, Oxfords, checks, hairlines, plain colors in great variety.

Every Coat sold with a guarantee.

$9.95, $11.95
$13.95, $16.95
$19.95, $22.95

MEN'S SUITS

All sizes.

MATERIALS: Serges, tweeds, worsteds, homespuns, cashmeres.

PATTERNS: Checks, Oxfords, hairlines, plain colors in great variety.

STYLES: Conservative and semi-conservative, single-breasted in two and three button models.

$19.50, $25.00
$33.75, $44.50

MEN'S PANTS

75 Men's Pants, in tweeds, worsteds, plain, striped and fancy patterns. Specially priced for Dollar Day.

$6.95, $7.95,
$8.95, $9.95,
$10.95, $11.95

$1.25 Neckties..2 for $1.00
$2.00 Neckties..2 for $1.00
$3.00 Neckties..2 for $1.49
Sailor Hats, up to $3.00.. ..... $1.00
Panamas, up to $4.50, $1.95
Linen Collars..4 for $1.00
Fine Shirts up to $2.25.. ..... $1.25
Work Shirts, up to $2.25.. ..... $1.39
Lustre Coats, up to $9.00 ..... $4.95
$1.25 Underwear for...79c
$1.65 Underwear for $1.35
$2.50 Felt Hats for...$1.00

SOCKS

25 dozen English make, mottled, lisle. Regular 85c value, 3 pairs for..... $1.00

Everything in the store at reduced prices. Now is the time to buy Pants, Hats, Fine and Work Shirts, Fine Gloves, Underwear, Socks, Neckwear.

We have a $25,000.00 stock of Overalls of the best makes.

You save 25 cents on every pair of Overalls bought here.

Wegner Clothing Co.

The Heart of London, Famous For Their Little Prices.

371 Talbot Street, Opposite Market. Open Evenings.

SINN FEIN ORGANIZING SUPREME COURT OF APPEAL FOR IRELAND

Will Complete System So Successful in Handling Minor Disputes.

DUBLIN, Aug. 17.—Sinn Fein is organizing, under the name of the Irish Republican Government, a supreme court of appeal, which, when set up, will complete the system of tribunals so successful in handling minor disputes for the past months. The highest court of the British Government in Ireland has virtually ceased to function, because appeals have been withdrawn and many litigants decline to recognize that it has any authority whatever.

Arthur Griffith, the leader of Sinn Fein in Ireland, told the Associated Press that it had not been decided whether to have three or five judges on the supreme bench, nor had any of the judges been selected.

"Our lower courts have been successful in checking the wave of crime that was sweeping over Ireland a few months ago," said Mr. Griffith. "Whatever may be said about the republican government by our enemies, it must be and is admitted that petty crime has been on the wane all over the country since our courts began to function. Naturally many cases, both criminal and civil, have been appealed, but we have no court higher than a district court to which we may take them. Appeal cases are piling up, and the need of a supreme court is increasing every day.

"We do not anticipate any more trouble with the military and police in holding meetings of the supreme court than we have had in connection with the lower ones. Now and then an armed force prevents their being held, but in that case the court meets again somewhere else. In no instance have the troops and police permanently prevented cases from being tried."

The plan for forestalling British judges and courts is very simple, but quite effective. When court is called men summoned for jury service fail to appear. Fines up to $500 have been imposed on absentees. If the officers arrest them and imprison them they go on hunger strike and subsequently are released, hence British authorities have ceased to use imprisonment as a weapon, and their courts are rapidly ceasing to function.

All officers of the Sinn Fein parish and district courts are under the jurisdiction of the department of justice of the Irish republic.

Each litigant in a civil action agrees to abide by the decision, and not to take up the case in an "enemy court," meaning a British institution in Ireland. This agreement and the weight of public opinion constitutes the power of the new courts in civil cases. The power in criminal cases lies with the Irish volunteers, a force that is becoming less and less secretive in its activities. The courts are held in public halls, or in any place convenient, and reports of the destruction of the court houses of the British Government come in almost daily.

Sinn Fein has no prisons. Sentence in more serious criminal cases, and the one most dreaded, is deportation, usually to England. Penalties for minor offences are usually a modification of the pillory system.

GLOBE TROTTERS TO SLEEP IN CAVE OF ROBINSON CRUSOE

HONOLULU, Aug. 17.—Robinson Crusoe's cave may soon be converted into sleeping quarters for globe-trotters, according to Professor W. A. Bryan, vice-president of the Hawaiian Historical Society. The Chilean Government. Mr. Bryan said recently, is considering a national park and tourist resort on the island of Juan Fernandez, famed as the abode of Daniel Defoe's literary character.

Modern hotels and other attractions would be erected on the island, according to the plans being considered. The beauty and verdure of the island, Mr. Bryan says, is similar to the oldest park of the Hawaiian Islands.

Two nights were spent by Professor Bryan recently in Robinson Crusoe's cave. The professor is at present in the South Seas seeking proof of his theory of an immense submerged continent in the Pacific.

PERSONAL MENTION

Mr. and Mrs. Joseph Klemm announce the engagement of their only daughter, Lila Mary, to Mr. Roy E. Dewar of Bayfield, the marriage to take place quietly the latter part of August.

GRAND BEND GALA DAY.

GRAND BEND, Aug. 17.—Preparations are all completed for Grand Bend's big annual gala day to be held tomorrow. Baseball matches, races, and athletic contests, dancing, music and other numbers by the Henderson Pipe Band and Scottish dancers and a baby show, are features of the program. Zurich and Kirkton teams will meet on the baseball diamond.

$1 Off Any Shoe In Our Store For DOLLAR DAY

that is priced at $8 or over. All the newest Fall models included in this sale.

Cook's Shoe Store

38 BIG PROVISION SPECIALS FOR DOLLAR DAY

PRICES GOOD FOR THURSDAY ONLY—BRING YOUR BASKETS AND GET HERE EARLY.

LOOK WHAT A DOLLAR WILL BUY!

Any meats which have to be cut will be as near $1.00 as human hands can cut it. Buy at ANDERSON'S, and you buy well. Store opens at 7:30 a.m. and closes at 6 p.m.

4½ pounds Granulated Sugar $1.00	2 lbs. Magic Baking Powder 1 Rex Catsup $1.00	1 pail Marmalade and box Corn Flakes $1.00	5 cans Early June Peas $1.00	6 cans Aylmer Corn $1.00
8 pkgs. Jelly Powders $1.00	8 pkgs. Corn Flakes $1.00	2 lbs. Capitol Coffee $1.00	6 large cans Carnation Milk $1.00	2½ lbs. Pickled Bacon $1.00
8 pkgs. Holbrook's Powder $1.00	1 lb. C. & S. Coffee, 2 cans Peas $1.00	6 pkgs. Excelsior Dates $1.00	1 lb. Butter 1 lb. Steak $1.00	3 lbs. Stew Veal 3 lbs. Stew Lamb $1.00
4 lbs. Prunes $1.00	6 pkgs. Macaroni $1.00	8 tins Stove Polish $1.00	4 lbs. Corned Beef $1.00	2½ lbs. Smoked Roll Bacon $1.00
4 lbs. Valencia Raisins $1.00	13 bars Ivory Soap $1.00	2 lbs. Beef Cuttings 3 lbs. Hamburg $1.00	5 lbs. Stew Veal 1 pkg. Snowflake Ammonia $1.00	2 lbs. Dressed Pork $1.00
3 lbs. Crisco $1.00	5 cans Aylmer Tomatoes 1 pkg. Ammonia $1.00	3-lb. pail Shortening Bottle of Worcester Sauce $1.00	4 cans Helmet Salmon $1.00	6 lbs. Government Whitefish $1.00
4 jars Dried Beef $1.00	3-lb. pail Shortening and pkg. of Ammonia $1.00	5-lb. pail Syrup 3 Carnation Milk, small $1.00	4 lbs. Currants $1.00	10 bars Soap $1.00
1 lb. Coffee (Rideau Hall) 2 cans Tomatoes $1.00			8 tins Gillett's Lye $1.00	3 half lbs. Fry's Cocoa $1.00

We also announce a return to our old famous delivery with this event. All goods as represented or money refunded.

MARKET HOUSE. PHONES 1643, 1644.

ANDERSONS

LONDON'S BIG PURE FOOD STORE.

FOSSIL OF GREAT SERPENT FOUND NEAR MUIRKIRK

Reptile Probably Was Thirty Feet Long—Petrified in Coal.

DUART, Aug. 16.—A sectionman at Muirkirk picked up on the track a fossil, about two feet long, part of a mammoth serpent. The reptile must have been from eight to ten inches in diameter, and judging from the circumference, must have been fully thirty feet long. The upper part of the piece is perfect, showing where very large scales had covered the body, but the lower part is gone. Evidently the fossil had been thrown off some locomotive, as it is partially enclustered with coal.

RUTHVEN CROP EXCELLENT.

RUTHVEN, Aug. 17.—The early tomato crop, which was grown very extensively all over this district, was of the best quality grown here for many years. The season for this fruit has just closed, and has been quite profitable for the local growers. Many thousands of large baskets were shipped to the western markets, and the reports received from the buyers were very encouraging. Next year will see a larger acreage than ever devoted to growing the early variety of tomatoes. The late variety is now fast coming to maturity in many large fields here, and in a short time the trucks will be hauling hundreds of baskets to the canning factories at Leamington.

Those who are lucky enough to own vineyards in this section will reap a rich harvest from them this fall, as all the vines are now heavily loaded with an extra fine quality of grapes.

Corn which was planted extra thick for ensilage purposes is going to be an extra heavy crop, and the many large silos all over this district will be filled to capacity. Alfalfa here is in first-class condition.

BIG CUCUMBER CROP.

ARKONA, Aug. 17.—Thomas Langan, representative of Libby & McNeil, has over 30 acres of cucumbers here. Growers are now harvesting the pickles which are abundant.

Mr. and Mrs. W. H. Luckham and daughter, Miss Meryl (nurse from Victoria Hospital, London), and Miss Amy Luckham motored to Ridgetown a week ago with another daughter, Mrs. Grant Small and family, camping there.

Examination Results.

Following are the Arkona Public School promotion examination results:

Class IV. jun., to class IV. sen.—P. McNaughton, H. Wilson, W. Johnson, S. Marsh, C. Johnson, Alice Wilson, A. Lucas, Florence White.

Class III. to class IV. jun.—D. Huffman, A. Morningstar, Mary Wilson, George Holmes, Mary Richter.

Class III. jun. to class III. sen.—Clare Hume, Alma Donaldson, Ruth Purdy, Herman Holmes, P. Holstetter, E. Faulds, L. Austin, J. Johnson, V. Johnson, D. Huff.

Class II. to III. jun.—B. Johnson, M. Utter, W. Marsh, M. Eastman, Gertie Utter, Willie Woolvett, O. White, G. Faulds, E. Johnson, J. Thoman, L. Walker.

Class I to class II.—Ivan Richter, R. Austin, S. Holmes, F. Walker, F. Ulster, Marjorie Eastman, V. Utter, F. Meadows, G. Wilson, L. Richter.

Teachers—W. Brown and I. A. Brown.

DEATH OF A. N. PEMBLETON.

WOODSTOCK, August 17.—Amos N. Pembleton, 87 years old, died today at the home of his daughter, Mrs. Norris Miller. He was born at Harrisburg, Ontario, where practically all his life was lived. Five daughters and three sons survive: Mrs. George Thomas, Brantford; Mrs. Miller, Woodstock; Mrs. William Richter, Lake Odessa, Mich.; Mrs. James Brown, Detroit; Mrs. John Armstrong, Brantford; Geo. W. Pembleton, Wallaceburg; James M., of Detroit, and Hiram M., of Woodstock. His wife died in 1902. Interment will take place at Harrisburg.

FORMER NEIGHBOR OF JESSE JAMES VISITING RUTHVEN

Cyrenius Scratch Lived Next Door To Famous Missouri Bandits.

RUTHVEN, Aug. 17. — Cyrenius Scratch of Shelbina, Mo., who is nearly 83 years of age, is the guest of Mr. and Mrs. Ernest Noble here. He is still hale and hearty, and walks as briskly as any man of 40. He has only been here twice in 57 years, and sees great improvements all over the country. He tells some interesting stories about his neighbors out west who lived just a few yards from him, and who were Frank and Jesse James, the famous outlaws. Mr. Scratch is the youngest son in a family of eight boys, most of them now dead. Their names were Henry Ryan Scratch, Oliver, William, Archibald, Alfred and Joseph. He has hundreds of relatives in this district who are pleased to meet him again and hear his reminiscenes of pioneer western life.

Mr. and Mrs. John Muckle, who left here many years ago for Vancouver, B.C., arrived back this week to spend a month with friends and relatives all over this district. They came all the way by automobile, and were 31 days making the trip. They will return by auto in September.

Missourians Return Home.

Mr. and Mrs. Mark Wigle, son, Woodrow, and daughter, Miss Nena, of Cameron, Mo., who have been the guests of friends and relatives here for a month, left on Monday for Niagara Falls, N.Y., and Buffalo on their way home. Mr. Wigle was born and grew to manhood here.

Dr. and Mrs. Patterson of Plymouth, Mich., and Miss Pennie are the guests of Mr. and Mrs. G. Brown here this week. Dr. Patterson brought his fast pacing horse with him, and entered it in the Leamington and Wheatley races, which he won easily.

Mrs. C. H. Fullen of Union-On-the-Lake is the guest of Essex friends this week.

Percy Taylor of the rural main route on the Ruthven and Olinda division, who underwent a serious operation a short time ago, has resumed his work carrying mail.

The Misses Eva and Myrtle Walters, who visited at West Lorne last week, are home again.

Miss Neta Malott, Miss Elsie Longland of Kingsville, and Pte. Peterson of the Royal Rifles motored to London Monday, where they will be the guests of friends for the week.

Rural Carrier Improved.

Lafeyette Esseltine, who has been so seriously ill at his home here, is now slowly improving.

Invitations are out for the wedding of Miss Iva Rouch and Adolphus Malott of Union-On-the-Lake, on Wednesday August 18.

Mr. and Mrs. Allen McCharles motored to Windsor Sunday, and visited Mr. and Mrs. Jack McInnes.

HEAVY BEAN CROP AT MORAVIANTOWN

MORAVIANTOWN, Aug. 17. — Large quantities of beans are being daily gathered here for the Thamesville and Highgate canning factories.

The Methodist Sunday school people will hold their annual picnic in the Mission Grove on August 23.

The continuous rains are hard on the oats in this part of the country, as they are sprouting badly.

Mrs. J. C. Nethercott has just returned from a visit to her home in Belleville.

Nethercott—Jufford.

J. Phiny Nethercott, B.A., was married last Thursday to Miss Frances Jane Jufford, M.A., of the Victoria College staff, Toronto. The ceremony was performed by Rev. Dr. Bowles, principal of the college, and the groom's father, Rev. J. C. Nethercott, of this place. Mr. and Mrs. Nethercott will stay at the Mission House here for a short time.

CROP COMPETITION RESULTS.

TILLSONBURG, Aug. 17.—The following are the results of the standing field crop competitions under the auspieces of the Tillsonburg and Dereham Agricultural Society: 1, Ernest Whaley, Banner, 93 points; 2, Andrew Turnbull, Banner, 90½ points; 3, Thos. G. Nant, banner, 88½ points; 4, Philip Miners, Banner, 86½ points; 5, J. D. McAlpine, Abundance, 85 points; 6, Elgin Pearce, Abundance, 81½ points; 7, Angus Scott, O. A. C., 19½ points.

The society has been notified that as a result of the high results in the competition, the society is entitled to display a sheaf and a sack of grain at the Toronto and Ottawa Exhibitions.

DEATH OF MRS. DESMOND.

INGERSOLL, Aug. 17.—Following an illness that had confined her to bed for two weeks, due to constitutional poisoning by a carbuncle, the death of Mrs. Desmond, wife of Lawrence Desmond, occurred today at the family residence, Bell street. Mrs. Desmond was in her 56th year, and had lived here for many years. She was born in England, and at the age of seven years came to Canada, residing for some time at King, Ont. She was widely known here, and was a member of the Church of the Sacred Heart. Besides her husband she is survived by four daughters and seven sons.

DEATH OF MRS. W. R. BAIN.

WOODSTOCK, Aug. 17.—Mrs. Jennie Christina Gordon Bain, wife of William R. Bain, died yesterday following six months' illness. She was born in Braemer, and came to Woodstock eight years ago. She is survived by her husband and two daughters, Miss Jeannette and Florence Bain, at home, and one sister, Mrs. John West, in London.

CENTRALIA.

CENTRALIA, Aug. 17.—Messrs. Brown and Mills shipped a car of live hogs Friday, the price paid being $19.50 per cwt., the same as the previous week.

Should the oat crop in this district be harvested without any damage occurring to it, the yield will be the largest in many years.

The crop of flax around here is very good, and so is the quality. It is now nearly half pulled, although the Willard Company have some trouble in procuring a sufficient number of hands to harvest it.

OBSERVE 90TH BIRTHDAY.

WABASH, Aug. 17.—A number of Wabash relatives attended the birthday celebration of Mrs. Savilla Dougherty, at the home of Mrs. Dougherty's daughter, Mrs. Charles Nelson of Chatham. The occasion was Mrs. Dougherty's 90th birthday, and all of her children were present, as follows: Mrs. William Lloyd of Grove Mills, Richard Dougherty of Windsor, and John and Jacob Dougherty, both of Chatham. Fourteen grandchildren and two great-grandchildren were present.

Arm Badly Hurt

Audrey Kelly suffered a badly strained arm this week, caused by falling from a dump-cart. The same arm was broken last fall as the result of a fall from a car while traveling near Sarnia.

MASONS ATTEND SERVICE.

PRINCETON, Aug. 17.—The annual church parade of Blenheim Lodge, No. 106, A., F. and A. M., was held to St. Paul's Church on Sunday evening. There was a large attendance of the home lodge and visiting members from Burford and Paris lodges.

S. Williamson passed his final examinations as station agent in London last week very successfully, and is now in charge as night operator. William Misener is station agent while Mr. Keeton and family are taking a vacation at Collingwood.

The salting station is doing a large business these days. Tons of cucumbers are being brought in from the village as well as from Cathcart, Plattsville and other centres. Manager Oliver Thompson and assistants are kept very busy until late at night.

A. O. HUNTER of Cincinnati, Ohio, who says Tanlac has certainly proven its worth in both his own and his wife's case. He wasn't able to work when he began taking it.

"Last fall I had the 'Flu' and it left me in a very weak and rundown condition, with no appetite at all and such a weak stomach that even the smell of cooking made me sick. I was awfully nervous and night after night I couldn't sleep to do any good. I would get up in the mornings tired and worn out and was so short of breath that a half hour's job would tire me as much as a whole day's work used to. In fact, I finally had to give up a good job.

When I first started on Tanlac I was working for the Goodyear Rubber Company in Akron, Ohio. I decided that anything that was being talked about so much was at least worth an honest trial. It worked like a charm in my case. It helped me right from the start and by the time I had taken my third bottle all of my troubles were gone, and I found myself well and strong again.

"While in Akron my wife got so she couldn't eat. She lost weight and got very pale. Tanlac was doing me so much good I got her to try it and after taking two bottles, she is looking fine again. Her appetite is just splendid, and she looks like a different person. It certainly has proven its worth to both of us, and has come up to every word I have read and heard about it."

The above statement was made by A. O. Hunter, 106 W. Seventh street, Cincinnati, Ohio, a well-known mechanic now in the employ of the Cincinnati Abattoir Company.

Tanlac is sold in London by Standard Drug, Limited, and by an established agency in every town.

VISITORS AT BURGESSVILLE.

BURGESSVILLE, Aug. 17.—Mr. and Mrs. George Wilson of Toronto spent a week with Mr. and Mrs. J. J. Corless.

Mr. and Mrs. Benson Siple and Mr. and Mrs. Vernon Morley of Zenda and Miss Goodwill of Ingersoll motored to Niagara, N. Y., for the past week.

Ed Wilson of Toronto is the guest of J. G. Corless.

Miss Carrie Orser has been spending a few days in Port Dover.

C. E. Vandye of Grimsby spent the week with his sister, Mrs. M. Corless.

Mrs. Benson Siple visited last week in Buffalo.

Rev. C. L. Poole, Mrs. Poole and Master George of Waterdown are the guests of Mr. and Mrs. Elihu Welch.

Mr. and Mrs. William Kneale are spending a few days in Toronto and Brompton.

Mr. and Mrs. Will Losee of Hamilton are the guests of Mr. and Mrs. George H. Losee.

HUNTING SHARKS WITH BOW AND ARROW NOW

VENTURA, Cal., Aug. 15.—Hunting sharks with bow and arrow is the latest sport to be introduced in Ventura County.

Dr. E. K. Roberts and Harry van de Linder reported exciting experiences after a day at Point Magu passed in hunting sharks in this manner.

In many instances, they said, the sharks started out to sea with the arrows sticking in their bodies, and it required speed on the part of the hunters to overtake them.

These sharks are not man-eaters, which are not known so far north.

Dollar Day Bargains

At BARNARD'S, Jewelers

For Thursday we have gathered together a most remarkable showing of genuine bargains for London's Dollar Day shoppers. These real values won't last long, so shop early. Remember, all goods of the usual Barnard quality.

Extra Specials

1 only Eight-Day Mantel Clock, very special..... $9.85
10 only Celebrated Westclox Alarms, very special.... $2.15
7 only Extra Quality Berry Spoons, guaranteed..... $1.75
9 only Extra Quality Berry Spoons, guaranteed..... $1.45
12 only Very Fine Cold Meat Forks, extra value..... $1.20
3 Fine Gilt-Lined Sugar Bowls with handle $2.25
3 only Pierced Silver Casserole Dishes, extra $5.95
6 only Extra Cut Glass Berry Bowls, special $6.95
3 only Very Fine Silver Pie Plates, special $4.45
12 only Strings Pearl Beads, neck lengths, extra..... $1.25
1 only French Metallic Beaded Necklet, special..... $11.00
1 only French Metallic Beaded Necklet, extra $12.10

Very Special

One Fine Beaded Hand Bag, regularly priced $110.00 ..... $41.25
One Beaded Bag, in rare colorings, regular $95.00 ..... $38.25
One Fine Hand Bag, in fine French beaded work. Extra $21.25
50 Fine English Self-Filling Fountain Pens, fitted with solid gold 14k points and special pocket clips, regular $2.75. Each $1.75
Gorham Silver Polish and Cleaning Cloths, regularly priced at 50c. Dollar Day, each 37c
Our Own Silver Polish, the finest ever, regular 35c. Dollar Day..... TWO BOTTLES 35c

SEE WINDOWS, THEN BUY THURSDAY.

This is only a partial list of the wonderful bargains we are offering. Specials in every department. We want to help make Thursday the biggest Dollar Day London has yet seen. Shop early at 399 Richmond street for good bargains.

Barnard's

Diamond Merchants and Jewelers
399 RICHMOND STREET
LONDON. ONTARIO.

Teach Your Dollars To Have More Cents

This Dollar Day Shows You the Way to Save On Leather Goods

Club Bags

A good, neat, serviceable Bag, fabrakoid lined, good lock and catches, double handle, 16-inch only. Specially priced at $5.70

Genuine Leather Bag, with a good, servicable lining, strong lock and catches, double handles, either fine crepe or walrus grained leather.

18-inch, at $8.90
20-inch, at $9.40

Extra Heavy Genuine Leather Bags, extra heavy lining, best quality lock and catches, sewn frame, double handles, walrus grain only.

18-inch, at $14.90
20-inch, at $15.90

Suit Cases

A good serviceable, roomy Suit Case, good lock and catches, strong handle.

24-inch, at $1.80
26-inch, at $2.10

Extra Heavy, 3-ply Fiber Case, 1¼-inch leather straps good strong swing handle, heavy leather corners, linen lined with pocket.

24-inch, at $7.60
26-inch, at $7.90

Genuine Leather Case, extra strong lock and catches, heavy leather corners, linen lined, with pocket, either 24 or 26-inch.. $9.90

EXTRA! Hand Bags

A good roomy, serviceable Lady's Hand Bag.

45c

RUSH SPECIAL!

Ladies' Hand Purses, all leather, with handle on top, either fine crepe or seal grain lather. Special for Dollar Day $1.60

LONDON'S LEADING LEATHER GOODS STORE.

Jas. McCormick

395 TALBOT STREET.

Now For the Most Wonderful Day of All

$ Scotch Fingering Yarn (4-PLY) Light and Dark Grey, Per Lb. $2 $

John H. Chapman & Co.'s DOLLAR DAY

$ Underwear Lots 2 Ladies' Vests 1 Corset Cover 3-Piece Lot $1 $

DOLLAR DAY SALE OF WAISTS

This Great Sale You'll Never Forget, So Be On Time.

LOT 1 IS A SPLENDID ASSORTMENT OF WHITE VOILE WAISTS, IN PLAIN AND EMBROIDERED FRONTS, IN ALL SIZES. THESE WILL BE SOLD AT $1.00

Lot 2 comprises many smart models, pin-tucked and lace-trimmed, long and short sleeves, in both organdy and voile; regular up to $3.00, for **$2.00**

Lot 3—Beautiful Fine Embroidered Blouses, in a host of pretty models, round, V, and square neck, long and short sleeves; regular up to $4.75. Our Dollar Day price will be **$2.98**

Ladies' and Men's Umbrellas
With good covers and handles. Will be sold at **$2.00**

Real Linen Insertions and Laces
Beautiful quality; 250 yards will be sold; ten yards for **$1.00**

Many Bargains Will Be Found in Our Art Department

Colored and White Scarfs
Squares and Cushion Tops, neatly embroidered; regular $1.50, for **$1.00**

Colored Centres, White Trays and Scarfs
Neatly embroidered. Will sell two for **$1.00**

Ladies' Fringe Nets
Two Dozen for $1.00.
Silk Fringe Nets, in light, mid and dark brown, also black; Dollar Day 2 dozen for **$1.00**

36-Inch White Cotton, 3 Yards For $1
1,000 yards White Cotton, absolutely pure, 36 inches wide, real old-times value. Will be sold Dollar Day..... 3 yards for **$1**

Children's Satin Coats
In pretty peach shade; ages 2, 3, 4 and 5 years; beautifully hand-embroidered $5.00

White Bath Towels
Size 16x28.
4 FOR **$1.00**

Colored Motor Veils
With hemstitched edge, 2¼ yards long. Clearing 50c

Ladies' Black Kid Gloves, two pairs for $1.00

Ladies' Chamois Lisle Gloves, in black and white, two pairs for $1.00

Silks For Dollar Day

Black Habutai Silk, 36 inches wide	$1.19
Ivory Habutai Silk 36 inches wide	$1.19
Ivory Paillette Silk, 35 inches wide	$1.75
Black Paillette Silk, 36 inches wide	$1.98
Silk Crepe de Chine, 36 inches wide, in navy, maize and black. Per yard...	$2.00

Special Model Corset
For the average figure; good quality coutil, four hose supports, rustproof steels. For Dollar Day will be sold, per pair **$1.50**

Dollar Day Special
Ladies' All-Wool Pullover Sweaters. Full range of colors ..... FIVE DOLLAR BILLS
Ladies' Cambric Drawers, lace-trimmed, two pairs for **$1.00**

Ladies' and Misses' Raincoats
In up-to-date tweed effects; all sizes; 1 dozen only, clearing Dollar Day, each $7.00

Heavy White Huck Towels
Size 23x36.
2 FOR **$1.00**

Babies' White Lawn Bonnets
Ribbon and lace trimmed, regular up to $1.50, for 75c

Ladies' Black Leather Strap Purse $1.00

Ladies' Domestic Print Aprons, three for .. $1.00

Children's Ready-To-Wear Hats
Regular up to $3.00, for **50c**

Colored Satin Ribbon
5 inches wide; regular 50c and 60c yard; 200 yards will be sold, three yards for **$1.00**

Ladies' White Cambric Handkerchiefs
Hemstitched edge, embroidered corner; six for **$1.00**

Ladies' White Lawn Handkerchiefs
With colored borders; eight for **$1.00**

Girls' Print Dresses
2, 3 and 4 years; two for **$1.00**

Ladies' Dark Blue Bungalow Aprons
Made in good quality print. Clearing **$1.00**

Ladies' Light Print House Dresses
Buttoned at side, with round neck. Dollar Day **$2.00**

Ladies' Ready-To-Wear Hats
Regular up to $7.00, for **$1.00**

1,000 Yards White Val. Lace
½ to 1 inch wide, in many dainty patterns; 24 yards for **$1.00**

500 yards White Val. Lace, 1½ inches wide; 10 yards for **$1.00**

Boys' and Girls' Dollar Day Hose
500 pairs of Boys' and Girls' Heavy Ribbed Hose, in black, all sizes. Will be sold four pairs for **$1.00**

Ladies' Dollar Day Hose, 3 Prs. for $1.00
250 pairs of Ladies' Black Lisle Hose, "Seconds," double sole, spliced heel and toe, 2-inch hem. Will be sold Dollar day, three pairs for **$1.00**

Biggest Dollar Day Sale of Waists In London

Suits Formerly Priced Up to $35 Sacrificed For Dollar Day

Grey homespun, sport model, size 18.....
All-wool, black and white check, size 38, regular $35.00.....
Pearl-grey all-wool serge, size 18, regular $29.00.....
Green all-wool serge, size 18, regular $27.50.....
All-wool, black and white check, size 40, regular $35.00.....
All-wool homespun, light mixture, size 34, regular $25.00.....
All-wool serge, sand shade, size 36, regular $34.50.....
Girls' black and white check suit, size 16, regular $22.00 .....

$10

American Maid Crochet Cotton
Colored and Bucilla Crochet Cotton, white; will sell, eight for **$1.00**

Ladies' Extra Special Vest
Summer weight, sleeveless, and good quality; two for **$1.00**

PURE SILK HOSE, $1 Pr.
John H. Chapman will offer for Dollar Day Ladies' Pure Silk Hose, well-known brand, full-fashioned, slightly imperfect, in brown, navy, black and white; all sizes. Per pair **$1.00**
Not more than three pairs to a customer.

SEE WINDOWS SEE WINDOWS SEE WINDOWS

John H. Chapman & Co., London

DISPOSAL OF MORE THAN 1,500,000 TONS SHIPPING DIFFICULT

406 Wooden Vessels To Be Sold by U. S. Shipping Board.

Washington, Aug. 6.—Disposal of more than 1,500,000 tons of wooden shipping—406 vessels of various types—built as a part of the Government's war-time merchant marine program, is one of the most difficult problems facing the shipping board. Twenty-one of the craft, aggregating 82,000 dead-weight tons, were offered recently, but no buyers were found.

Only 194 of these wooden craft are now in operation. Seventy-three are tied up at various ports under managing caretakers and 139 are in storage yards. One hundred and seven of those in "storage" are finished hulls, while thirty-two are converted barges.

Officials of the board say that when the serviceability of the wooden fleet has been demonstrated little difficulty will be experienced in turning it over to private ownership at about $30 a ton. These vessels were built in an emergency, many of green timber and some of them made poor showings a year and two years ago, but now that they have "seasoned" officers of the board consider them practicable cargo carriers.

Because of the bad record of some of the vessels operators have condemned them all, officials declare, whereas the records of those now in operation show very creditable performances. One wooden ship, out of six round trips across the Atlantic, at sea 500 days and in port an equal number, was laid up for repairs only 22 days.

To date, 532 wooden and composite ships, aggregating 1,948,250 dead-weight tons, consisting of 322 cargo ships, 1 tanker, 115 finished hulls, 10 sailing craft, 56 hulls converted into barges and 20 standard barges, have been delivered to the board. A total of 114 of these vessels, aggregating 397,285 dead-weight tons, have been sold and 12, totaling 44,546 tons, have been lost at sea.

The total cost of the construction of this fleet, estimated by the board at $170 a dead-weight ton, was approximately $335,000,000. Sale of the 1,500,000 tons now held by the board, at $90 a ton, would yield $135,000,000. Those already sold brought about $28,000,000, so that if the 406 remaining in the Government's possession are disposed of to private owners the total loss through the wooden-ship venture would be something like $170,000,000.

MURINE FOR YOUR EYES

A Wholesome, Cleansing, Refreshing, Healing Lotion — Murine for Redness, Soreness, Granulation, Itching or Burning of Eyes or Eyelids; "2 Drops" After the Movies, Motoring or Golf will win your confidence. At Druggists and Opticians. Write for Free Eye Book. Murine Eye Remedy Co., Chicago

MASSEY TO REVISE NEW ZEALAND TARIFF

Wellington, New Zealand, Aug. 7.—Speaking at a luncheon to the British trade commissioners recently, Premier Massey said the New Zealand tariff would be revised next year, as many anomalies had crept in since its revision thirteen years ago.

Continuing, the premier said imperial preference was now part of the British Government's policy. The principle had been adopted and a wedge driven in, and he hoped the wedge would be driven in farther and that New Zealand would give fuller support.

Europe had relied upon Germany for sugar, Mr. Massey said, which should be raised within the Empire. It should never again rely upon a foreign country for anything that could be produced in the Empire. England had to give up according to preference to all peoples and confine it to the British Empire, he said, in conclusion.

RUMANIAN PRINCE ON VISIT TO SHANGHAI

Shanghai, Aug. 6.—Carol, the crown prince of Rumania, with a suite of ten members, passed through Shanghai recently, on his way to Japan, where he will remain for some time before going to the United States on his way home. The tour of the world that Prince Carol is making follows his separation from his morganatic wife, Zizi Lambrino, and, according to announcement made at Bucharest, was to continue for two years. The prince was in China three days, paying a visit to the city of Nanking.

CASTORIA

For Infants and Children

In Use For Over 30 Years

Always bears the Signature of Chas. H. Fletcher

JEWISH HOMELAND NEEDS 10,000 MEN FOR RECONSTRUCTION

President of American Zion Commonwealth Wants Volunteers.

Jerusalem, Aug. 6.—Ten thousand volunteers, chosen from veterans of the world war, the Jewish Legion and skilled workmen, to enlist at once for eighteen months' service in a Jewish industrial army in Palestine, are necessary for the basic reconstruction work of the Jewish National Homeland, according to Bernard A. Rosenblatt, president of the American Zion Commonwealth, who is now in Palestine in the interests of Palfouria, the colony of the American Zion Commonwealth.

Mr. Rosenblatt recommends a regular army organization, with a general staff of three, which, as a Jewish industrial commission, will supervise the work of the Jewish labor army in rebuilding the Holy Land.

"Our biggest task, once the call is issued for volunteers, will be in sifting out the applicants and determining upon the 10,000 to go," he said. "They could also be occupied in the one task of building houses for future immigrants. The army should work only on land belonging to the Jewish nation, lands secured from the Palestine Government, from the Jewish national fund, the American Zion Commonwealth, or other agencies of the Zionist organization."

In addition to the construction of houses, he points out that such an army would be busied in preparing land for immediate settlement, irrigation, afforestation, sanitation and engineering works necessary for the development of industry and commerce.

"The nucleus for such an industrial army is already in Palestine in the cooperative groups, working on the lands of the Jewish national fund, and in the group that is developing Balfouria, the first colony of the American Zion Commonwealth," he concluded. "I am convinced after two visits to Palestine that only through such a huge disciplined Jewish labor army will we be able to reconquer the land of our forefathers."

MORE THAN 5,000 OF MEXICAN ARMY RETIRE

Mexico City, Aug. 7.—More than 5,000 officers and privates in the Mexican army retired from military service in the first week of July, according to El Heraldo.

This general withdrawal from the army is the result of a campaign recently launched by the Government to induce a large part of the soldiers of Mexico "to abandon the rifle for the plow," as the Mexican press is fond of phrasing it.

The Government's campaign for a smaller army is due to the realization that vast tracts of valuable agricultural land are in urgent need of development, and that many factories in Mexico are short of help. It is pointed out that the present military situation is such as to require the services of not more than 50,000 men, thus permitting the other thousands of men under arms to devote themselves to the task of economically rehabilitating the country.

The recent uprisings of Gens. Carlos Osuna and Jesus H. Guajardo have not altered the Government's determination to reduce the personnel of the army. According to Gen. Antonio I. Villarreal, secretary of agriculture and development, these two movements do not "present a military problem."

AGAINST RESTRICTION PUT ON NIGHT KEYS

Edinburgh, Scotland, Aug. 7.—Young women students of the University of Edinburgh have revolted against what they regard as "childish" restriction in the use of latch-keys after the regulation hour for closing the hall in which they live.

Thirty-three students of Masson Hall, one of the numerous hostels in which women students reside, have gone on record as refusing to obey instructions regarding the use of night keys. The girls assert that they are being treated as children rather than as young women well able to take care of themselves.

The protest resulted in a petition to the university, requesting a change in the warden of the hall. The view of the management is that too much liberty was given the girls under the previous regime, and that unless they alter their petition the girls must leave the hall at the end of the session.

The Pall Mall Gazette in commenting on the incident says:

"With the merits of the particular case we are not concerned, but there is a principle involved which will sooner or later have to be decided. When women won their right to compete with men in the professions they practically won all the rights that appertain to the acquirement and practice of those professions. Those who imagine that young women will submit to the exercise of authority which would not be tolerated by their brothers make a great mistake, a mistake which, if it is persisted in, will do an immense amount of harm, for opposition to liberty is the surest fosterer of license."

ONLY TABLETS MARKED "BAYER" ARE ASPIRIN

Not Aspirin at All without the "Bayer Cross"

The name "Bayer" identifies the only genuine Aspirin,—the Aspirin prescribed by physicians for over nineteen years and now made in Canada.

Always buy an unbroken package of "Bayer Tablets of Aspirin" which contains proper directions for Colds, Headache, Toothache, Earache, Neuralgia, Lumbago, Rheumatism, Neuritis, Joint Pains, and Pain generally.

Tin boxes of 12 tablets cost but a few cents. Larger "Bayer" packages.

There is only one Aspirin—"Bayer"—You must say "Bayer"

Aspirin is the trade mark (registered in Canada) of Bayer Manufacture of Monoaceticacidester of Salicylicacid. While it is well known that Aspirin means Bayer manufacture, to assist the public against imitations, the Tablets of Bayer Company will be stamped with their general trade mark, the "Bayer Cross."

GET RID OF YOUR FAT

"Thousands of others have gotten rid of theirs WITHOUT DIETING OR EXERCISING, often at the rate of over a pound a day, and WITHOUT PAYMENT until reduction has taken place.

I am a licensed practising physician and personally select the treatment for each individual case, thus enabling me to choose remedies that will produce not only a loss of weight harmlessly, but which will also relieve you of all the troublesome symptoms of overstoutness such as shortness of breath, palpitation, indigestion, rheumatism, gout, asthma, kidney trouble and various other afflictions which often accompany overstoutness.

My treatment will relieve that depressed, tired, sleepy feeling, giving you renewed energy and vigor—a result of the loss of your superfluous fat.

You are not required to change in the slightest from your regular mode of living. There is no dieting or exercising. It is simple, easy and pleasant to take.

If you are overstout do not postpone but sit down right now and send for my FREE TRIAL TREATMENT and my plan whereby I am to be PAID ONLY AFTER REDUCTION HAS TAKEN PLACE if you so desire.

DR. R. NEWMAN, Licensed Physician State of New York.
286 Fifth Avenue, New York, N. Y., Desk D, 305.

TRADE EXPANSION

The fundamental principle of this Bank is—to foster the growth and development of Canada's enterprises and resources.

Advances will be made to aid in the expansion of legitimate undertakings. Consult our Manager as to your present and future plans. 216

IMPERIAL BANK
OF CANADA

London Branch, A. J. Goodall, Manager.

Branches at St. Thomas, and Sparta.
Sub-Agency at Union.

BY-ELECTION IN EAST ELGIN ON NOVEMBER 22

Nominations Will Take Place November 8, Says Govt. Announcement.

BARELY SAVED FACE

Meighen Regime Keeps Within Law by Last-Minute Decision To Act.

OTTAWA, Aug. 17.—(By Canadian Press).—The by-election in East Elgin is to be held on November 22. Nominations will take place on November 8. The returning officer appointed for the taking of this vote is Henry Huntley of Yarmouth Centre, Ont. The vacancy in this riding was caused by the death of the sitting member, David Marshall, some six months ago. While writs, it is understood, have been issued a couple of days, no announcement was made to that effect, pending the return to Ottawa of Hon. Arthur Meighen from St. Marys. The announcement made tonight came, it is believed, within a few days of the six-month period within which, under the elections act, vacancies must be filled.

No Action Yet.

No action has yet been taken in regard to Yale, B. C., or West Peterboro, the other two vacancies which are to be filled by the by-election route. The former was caused by the appointment of Hon. Martin Burrell to the post of parliamentary librarian and the latter by the resignation of Mr. J. H. Burnham, which took place shortly after prorogation.

The East Elgin riding holds chief interest, however, as it is there the Government, it is said, will make its greatest fight against the United Farmers of Ontario. So far the situation in regard to "futures" in the coming battle is somewhat shrouded. The U. F. O. convention last fall nominated Sydney McDiarmid, a former Liberal, as U. F. O. standard-bearer, this action being taken coincident with the selection of a provincial nominee.

Daly Would Run.

The only other aspirant, who has been uncovered, is Harold J. Daly of Ottawa, who announced some time ago that he was prepared to go into East Elgin and contest the seat in the interests of the Conservative party.

The real fight, it is intimated, will come between the Government and U. F. O. candidates East Elgin at the last election had a population of 17,597, based on the 1911 census. David Marshall was elected as a Unionist by a majority of 308 votes over W. G. Charlton.

No nomination of a Liberal candidate for the riding has yet been made.

HAD UNLUCKY 13 BOTTLES IN POCKET, NOW IN THE CELLS

SARNIA, Aug. 17.—Activity on the part of the license inspector and the provincial officials here resulted in over $400 in fines being paid into Port Lambton court, while the local authorities are holding a Ford car and ten bottles of "wet goods" found on the bank of the St. Clair River. Patrick Sullivan is occupying a cell at Port Huron police headquarters.

According to the Michigan city authorities Sullivan had an unlucky thirteen bottles in his pockets when arrested, and the authorities are now trying to connect him with the motor car held here. Two men were seen by a farmer to get out of the car and into a rowboat. They headed for the American shore with a number of boxes, meanwhile the provincial authorities arrived, but the men failed to return for their machine.

TORONTO-OTTAWA DAY SERVICE VIA CANADIAN NATIONAL-GRAND TRUNK.

The equipment on the fast day trains "Queen City" and "Capital City" between Toronto and Ottawa, via Canadian National-Grand Trunk, has been augmented by the addition of specially adapted forty-chair observation parlor cars, "Okanagan" and "Rustico." These cars are divided into a general parlor section of twenty-two chairs for ladies and non-smokers; and a spacious observation and smoking section of eighteen chairs affording full opportunity for the enjoyment of the charming scenery on the Lake Shore and Rideau Lakes' sections. Wicker chairs, perfect ventilation and A1 service add materially to the passengers' comfort.

The "Capital City" leaves Toronto 12.00 noon, Standard time, daily except Sunday, arriving Ottawa 7.15 p.m.—actual running time 7 hours 15 minutes.

Tickets, reservations, etc., from nearest Canadian National or Grand Trunk agent. A.10.13.18

ORDERS BRITISH LABOR LEADERS TO QUIT FRANCE

Adamson and Gosling To Be Expelled If They Refuse To Leave.

REPRESENT ALLIANCE

Officials Went To Paris To Confer With French Labor Heads.

PARIS, Aug. 17.—William Adamson, labor member of the British Parliament, and Harry Gosling, leader of the English transport workers, representing the British council of action of the triple alliance of labor, have been requested to leave France, failing which they will be expelled. Adamson and Gosling arrived here this morning and conferred with French socialists.

FALL FAIRS

Goderich	Sept. 8-10
Blyth	Sept. 21-22
Brussels	Sept. 14-15
Mildmay	Sept. 20-21
Hanover	Sept. 23-24
Harriston	Sept. 23-24
Aylmer	Sept. 29, 30, Oct. 1
Alvinston	Oct. 12-13
Milverton	Sept. 23-24
New Hamburg	Sept. 16-17
Owen Sound	
Paisley	Sept. 28-29
Chesley	Sept. 30, Oct. 1
Parkhill	Sept. 28-29
Tavistock	Sept. 27-28
Tillsonburg	Sept. 13-14
Toronto (Can. Nat.)	Aug. 28-Sept. 11
Waterford	Sept. 30-Oct. 1
Wellesley	Sept. 14-15
Wiarton	Sept. 21-22
Wingham	Sept. 30-Oct. 1
Zurich	Sept. 22-23
Teeswater	Oct. 5-6
Port Elgin	Oct. 7-8
Tara	Oct. 5-6
Palmerston	Oct. 5-6
Galt	Oct. 1-2
Milton	Oct. 5-6
Alisa Craig	Sept. 22-23
Amherstburg	Oct. 1-2
Ancaster	Sept. 28-29
Blenheim	Oct. 7-8
Brigden	Oct. 5
Cayuga	Sept. 21-22
Chatham	Sept. 21-24
Chatsworth	Oct. 7-8
Comber	Oct. 1-2
Dorchester Station	Oct. 6
Dresden	Sept. 30, Oct. 1
Drumbo	Sept. 28-29
Dunchurch	Sept. 30, Oct. 1
Dunnville	Sept. 23-24
Durham	Sept. 28-29
Embro	Oct. 7
Essex	Sept. 28-30
Exeter	Sept. 20-21
Fairground	Oct. 5
Forest	Oct. 5-6
Fort Erie	Sept. 22-23
Glencoe	Sept. 28-29
Harrow	Oct. 4-5
Hepworth	Sept. 13-14
Highgate	Oct. 11-12
Iiderton	Sept. 24
Ingersoll	Oct. 4-5
Jarvis	Sept. 23-24
Lambeth	Sept. 29
Leamington	Oct. 6-8
Listowel	Sept. 15-16
London (Western Fair)	Sept. 11-18
Melbourne	Oct. 7
Merlin	Sept. 20-21
Mount Brydges	Oct. 1
Muncey (United Indian)	Sept. 29
Ottawa (Central Canada)	Sept. 10-20
Otterville	Oct. 1-2
Paris	Sept. 23-24
Ridgetown	Sept. 23-25
Rodney	Oct. 4-5
St. Marys	Sept. 23-24
Sarnia	Sept. 27-29
Sarnia Reserve	Oct. 6-7
Shedden	Sept. 22
Simcoe	Oct. 4-6
Straffordville	Sept. 15
S. Dorchester, Springfield	Sept. 23-24
Stratford	Sept. 20-22
Strathroy	Sept. 20-22
Wingham	Sept. 30, Oct. 1

TILBURY TO VOTE ON INDUCEMENTS TO AUTO INDUSTRY

TILBURY, Aug. 17.—On Tuesday, September 14, local ratepayers will vote on a bylaw to guarantee the bonds of a large concern that will operate an automobile and truck body factory here. The company is asking for the following concessions: Fixed assessment of $10,000 for a term of fifteen years; the deed of six lots on Superior street; that the town guarantees the company's bonds to the extent of $20,000 payable in ten years on security satisfactory to the council. In return the company agrees to employ fifty hands, and to use the entire amount of the bond issue for factory buildings and equipment. The plant, when ready for operation, will involve an expenditure of $40,000.

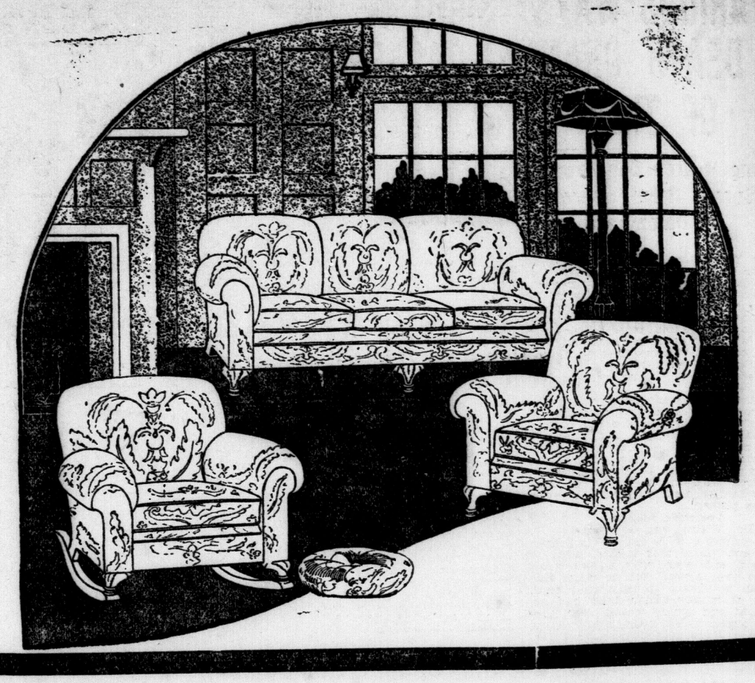

Impossible!

August is generally accepted as the month for furniture sales. There is no particular reason for it other than to create business in what would logically seem to be a dull month.

People expect August Furniture Sales. It was decided at the first of the month to learn really what was in an August sale, and we entered it whole-heartedly, by giving a discount of 20 per cent off regular prices on everything, with 30 per cent off Walnut Dining Suites. Regular tickets were left untouched, leaving the customers to actually see the discount.

Now Comes Dollar Day!

Really, folks, it's impossible to do any better in the way of values for Dollar Day than the prices prevailing all the month. To put it bluntly, every day in August, in point of values, is a Dollar Day. Furniture runs into quite a sum of money, and we are giving our usual good service—just the same as if purchases were made at regular prices. You'll appreciate the August values and the saving they effect. Even Club Plan purchases have the advantage of a 10 per cent discount on everything.

However!

To exert extra effort for Dollar Day, a number of Odd Tapestry Rockers have been placed in the east window at 20 per cent off. The west one holds a walnut dining suite of ten pieces. Regular $629. Sale price, $441.

THOMAS FURNITURE CO

240 DUNDAS STREET.

Sealed in the dairy counties, it reaches you sweet, pure and wholesome

Infant Feeding *Carnation Milk is admirably suited for this purpose. Our booklet gives complete directions by a noted Baby Specialist. Consult your family Physician.*

Contrast Carnation methods of delivering milk with any others you know.

The spotless Carnation condenseries are located in Canada's dairy centres.

The pure "whole" milk comes in from the dairy farms—every day.

Immediately part of the water is taken away by evaporation. The rich milk then goes into clean, new containers and is *sealed*.

Then *sterilized* to insure absolute purity.

In this safe form Carnation Milk is delivered by grocers in every community.

It is protected against contamination.

It is not exposed to taint.

You can keep it safely on your pantry shelves—ready to use whenever you need fresh, sweet, pure milk.

Carnation Milk is the only milk supply your home needs.

It is really more, for it serves as both cream and milk.

Fresh from the can, it has a creamy consistency (due to the evaporation process). It is used as cream for coffee and tea, for cereals, for fruit, etc.

By adding an equal part of water to Carnation Milk you restore its natural consistency. You get "whole" milk—not separated or skimmed milk—but rich, wholesome milk, like they use on the farm.

Not a particle of preservative, sugar or other substance is added to Carnation Milk.

It is simply milk, for table use, for children to drink, for cooking, for Baby's bottle.

Phone your grocer for a supply. He is the Carnation Milkman.

Use Carnation Milk For
Table Use
Children's Drink
Baby's Bottle
Coffee, Tea
Cocoa
Cereals
Puddings
Custards
Cream Sauce
Gravies
Ice Cream
Salads
Welsh Rarebit
Cream Fillings
Icings
Candy
For every Milk Use

The Full Story—100 Recipes

How Carnation Milk is prepared, guarded, delivered safely to your home and adds richness to food. How 100 tempting dainties can be added to your menus. All clearly told in a neatly printed book Write for a FREE copy.

Carnation Milk

"From Contented Cows"

Carnation Milk Products Co., Limited
Aylmer, Ont.
Condenseries at Aylmer and Springfield

Special Leaders For $ Day

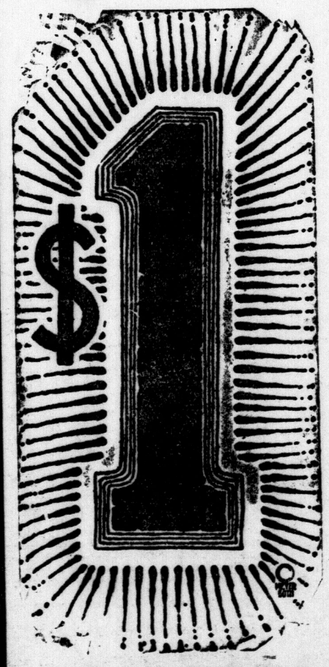

ONE-DAY ONLY **THURSDAY, AUGUST 19** ONE-DAY ONLY

HAT AND CAP DEPARTMENT

10 dozen New Colored Soft Hats; regular $5.00 line. Dollar Day.... **$3.75**

All $3.00 and $3.50 Panama Hats, Dollar Day **$1.90**

All $2.50 and $3.00 Caps, Dollar Day... **$1.85**

NECKWEAR DEPARTMENT

20 dozen, regular 75c Wash Ties, Dollar Day, each **45c**

20 dozen, regular 75c Silk Ties, Dollar Day, each **50c**

25 dozen, regular $1.50 Silk Ties, Dollar Day, each **$1.20**

20 dozen, regular $2.00 Silk Ties, Dollar Day, each **$1.45**

Collars

All Arrow, Tooke and W., G. & R. Stiff Collars, Dollar Day ..... 4 for **$1**

All Rubber Collars, Dollar Day ..... 4 for **$1**

UNDERWEAR DEPARTMENT

Tooke's B. V. D. style Combinations. Regular $2.00 line, for..... **$1.25**

Regular $2.50 line, for **$1.85**

Fine Cashmere Natural Grey Combinations or Two-piece Suits. Regular $2.75. Dollar Day, per suit **$2.15**

Fine Imported Natural Wool Lightweight Shirts and Drawers, Regular $1.50, Dollar day, each **75c**

Boys' Cotton Shirts and Drawers, each.... **25c**

Boys' Cotton Jerseys, each **35c**

35 dozen Holeproof Silk Socks, seconds; 70c pair, or ..... 3 pairs for **$2**

SHIRT DEPARTMENT

10 dozen, size 16½; $1.50 Shirts, Dollar Day **75c**

20 dozen regular $2.50 Shirts, Dollar Day **$1.65**

10 dozen regular $3.00 Shirts, Dollar Day **$2.30** 2 for **$4.50**

10 dozen regular $3.50 Shirts, Dollar Day **$2.60** 2 for **$5.00**

10 dozen, regular $4.00 Shirts, Dollar Day **$3.20** 2 for **$6.00**

5 dozen, regular $3.00 Silk-Front Shirts, Dollar Day, each **$2.00**

Boys' Shirts, regular $1.25 and $1.50 lines, Dollar Day, each **85c**

Boys' Blouses, regular $1.25, Dollar Day, each **83c**

REMEMBER, THESE PRICES ARE FOR ONE DAY ONLY.

LONDON'S SEMI-ANNUAL DOLLAR DAY, THURSDAY NEXT, AUGUST 19

JOHN GRAHAM & CO.

MURDERERS FACE DEATH IN VARIOUS WAYS; SIGHT OF THE DEATH CHAMBER CAUSES MOST OF THEM TO LOSE CONTROL

Young Hyatt's Calmness Recalls Others Whose Executions Stirred Great Interest— How Dr. Waite, Becker, Hamby and Harris Faced Ordeal.

New York, Aug. 16.—There does not seem to be any way of determining how a murderer is going to act when the time comes for him to pay with his life the penalty which the law exacts as punishment for his crime. It would be sound logic for a murderer to face execution with the same calmness and disregard of consequences that he showed in plotting the death of his victim. But the electric chair is no respecter of sound logic.

Dr. Arthur Warren Waite was one of the most remarkable criminals the detectives of the New York police department have ever brought to justice. He was a college man, a graduate dentist with sufficient knowledge of medicine to have practiced as a physician had he so desired, and an athlete of no mean order who had distinguished himself as a tennis player.

Scientific Murder.

Yet Dr. Waite was a murderer, a double murderer. He killed his father-in-law and his mother-in-law, both of them old and with only a few years more to live anyway, for no other reason than to obtain quickly the small amount of money which they had accumulated and which would soon have passed largely to his wife in any event.

The New York detectives believe that Waite plotted the murder of his wife's parents for several years. He studied bacteriology until he became well acquainted with the germs of various diseases which are almost always fatal. His mother-in-law, Mrs. John E. Peck, came from Grand Rapids, Mich., to visit the Waites in their New York apartment late in 1915. A month later she became ill with pneumonia, and a few days after that she contracted typhoid fever also. She died after two or three weeks' illness. On the advice of Dr. Waite the body was cremated, after reputable and competent physicians who had attended her had certified that she died from natural causes.

But in reality Mrs. Peck was murdered by Dr. Waite. Her first illness, a slight cold, was a result of exposure when Waite took her automobile riding one chilly January afternoon. The next morning, under pretence of giving her medicine to relieve the congested condition of her lungs, Waite inoculated her with pneumonia germs. He immediately called a physician, who began treating the patient, but as rapidly as the doctor gained headway against the disease, Waite inoculated Mrs. Peck with more germs, and when she was almost dead from pneumonia he inoculated her with germs of typhoid fever. The end then came quickly.

By having the body cremated Waite destroyed whatever evidence of his crime might have remained, and it is probable that the murder of Mrs. Peck never would have become known had not the dentist confessed to it later.

Two months after the death of Mrs. Peck her husband came to New York to visit his daughter and son-in-law. He, too, became ill, and finally died of natural causes—so the death certificate said. Dr. Waite advised that the body be cremated, but the dead man's son objected, and the body was then embalmed and sent to Michigan for burial.

Waite continued to urge cremation, and his plans probably would have been carried out had not a mysterious telegram come to Percy Peck, a son of the murdered man. This message said:

"Suspicions aroused. Demand autopsy. Do not reveal telegram.—K. Adams."

This telegram was one of the great mysteries of the Waite murder case, and to this day the police have not been able to find the person who sent it. It remains an unsolved mystery. But Percy Peck became suspicious also, especially so in view of the fact that both his father and his mother had died in Waite's apartment within two months. He caused an autopsy to be performed by Dr. Perry Schultz, who found large quantities of arsenic in Mr. Peck's stomach. Detectives immediately were set to watch Waite, and when the evidence against him began to accumulate he took an overdose of a drug which almost killed him. When he recovered he was arrested, eventually confessed to both murders, and was convicted and sentenced to death. He was electrocuted at Sing Sing prison shortly before midnight on May 24, 1917.

After his conviction Waite displayed an amazing disregard of what was going to happen to him. He was absolutely unafraid. He actually seemed to be waiting eagerly for the end.

Waite made no apparent spiritual preparations or confession of faith such as men usually make in like circumstances. For days prior to his execution he was in communication with a woman spiritualist and he promised her that after he was dead he would return and give her some message to prove the existence of the world beyond. But so far as has been learned no such message has been received.

The condemned man seemed to be the least concerned person in the prison as the hour of his death approached. He often boasted that the chair would find him as steady and fearless as he had been through the long days when he waited for death. Only a few hours before death he asked the warden, William H. Moyer, if he might make a statement after he was seated in the electric chair.

"I will have time," he remarked, "while the guards are adjusting the straps and the electrodes."

Warden Moyer gave Waite permission to say whatever he felt he had to say.

At exactly 11 o'clock Principal Keeper Dorner and Chaplain Petersen walked swiftly down the corridor of the death house to Waite's cell. Waite sat on the couch with his head clasped in his hands and his body leaning forward. As the keeper unlocked the door, the keys rattled in his trembling hand. The noise aroused the doomed man. He looked up, smiled, rose lightly to his feet, and asked:

"Are you ready for me now?"

The instant the lock clicked he pushed the cell door open and stepped lightly into the corridor. He almost skipped along, and as he came to the cells of the other nine men who were awaiting execution he stepped before several of them, raised the black curtains which are always lowered when a man goes out to die, and spoke some word to the men who had been his only companions for months. To several of them, he gave pencils and fountain pens and other small belongings.

The death procession continued on down the corridor, and as they drew near to the death chamber the clergyman stepped forward, took his place in front and walked backward, repeating the Twenty-third Psalm:

"The Lord is my Shepherd, I shall not want."

Waite kept his nerve throughout all the leave-taking of the men who were soon also to die, through all the solemnity of the reading of the psalm; he kept it until he rounded a turn in the corridor and came to the little green door leading into the death house.

Then his nerve forsook him. He hesitated, almost stopped, and it was only with a great effort that he regained his composure and stepped into the electrocution chamber. As the little green door swung open and the doomed man falteringly approached the death chair three voices were heard to say: "Good-bye, Arthur! Good-bye! God bless you, Waite!"

Three of the nine inmates of the death house had voiced these parting words, and Waite paused for an instant on the threshold. It seemed as if he were trying to reply. Then his jaw snapped shut, and with staring but unseeing eyes, he marched steadily ahead. In six paces he reached the chair and slumped into it. Had the chair been three feet further he never would have reached it unassisted. He set there with his shoulders hunched forward, his face ashen and grey, his eyes glazed and his hands twitching nervously.

At last everything was ready. There was an instant during which no sound could be heard save the voice of the clergyman:

"He maketh me to lie down in green pastures——"

And then the arm of the prison physician swept downward, and behind a curtain in a corner of the little room the electrician threw a switch.

Waite had died without making the statement he boasted he was going to make, and at the last moment he had lost his nerve.

Hamby's Strange Conduct.

Quite different from the behavior of Waite was that of Gordon Fawcett Hamby. Hamby was a two-gun burglar and bandit, and after he had been convicted of killing two officials of the East Brooklyn Savings Bank while holding up that institution and stealing $13,000 he confessed that under the names of Hamby, Boyd Browning and Jay B. Allen he had committed thirteen bank robberies, two train holdups and several murders.

Hamby was of unusual interest to criminologists. He fought against being extradited when he was captured in the west. But when he finally was brought back to New York and identified as the bank robber, he took refuge in fatalism. From then on he did not display the slightest emotion. He asked that his trial be hurried, he requested the judge to sentence him to death at once, and he forbade his attorneys to take an appeal from the verdict of the jury.

"I committed the crimes," he said; "it is right that I should pay the penalty."

Hamby's conduct was so strange that a lunacy commission was appointed to inquire into his sanity. The commission reported that Hamby had been unusually well educated, that he had a brilliant mentality and that his mind was better and clearer than that of the majority of men.

There was not the slightest doubt that he was sane.

Hamby was cheerful all during the time that he was waiting in the death house to be executed, even to his last day.

On the morning of the day of his execution, Hamby was visited by both the Protestant and the Catholic chaplains of the prison, but he asked that neither of them accompany him to the chair.

"It seems such mockery," Hamby told the chaplains, "after the life that I have been leading, to go to the chair with a priest or a minister by my side. Let me walk alone."

Last Hour Spent With Ouija Board.

The bandit and self-confessed murderer spent his last hour playing with the ouija board, and when the keepers came to lead him to his execution he jumped up, saluted them with a flourish and said:

"I'll be right with you."

He calmly lighted a cigarette, stuck both hands in his pockets and actually swaggered down the corridor. He never faltered when he came in sight of the little green door, the sight that had unnerved so many men before him. He came on steadily and confidently, puffing calmly on the cigarette, and bowing cheerfully as he entered to the newspapermen and the other official witnesses who sat silently on the wooden benches facing the electric chair. Hamby stopped before the chair, pinched the fire from his cigarette, and spoke to the warden:

"May I say a word?"

"Certainly," replied the warden, "anything you like."

"Thank you," said Hamby. He turned to the witnesses. "I just want to say, gentlemen, that any man who stood in front of Jay B. Allen's gun had a chance. That's all."

He sat calmly in the chair and motioned to the guards.

"Go ahead, boys!"

The guards busied themselves adjusting the electrodes and the straps and the prison physician came nearer to see that everything was done properly. Hamby noticed him and smiled.

"Where is the red handkerchief, Doc?" he asked.

This referred to a joke, as he termed it, which he had been having with the physician. He had suggested that the latter obtain a new, bright red bandana handkerchief with which to signal the electrician when everything was ready for throwing the switch.

And these were the last words that Hamby ever spoke.

The doctor made an almost imperceptible motion with his hand; behind the curtain the electrician threw the switch, there was a low humming sound and Gordon Fawcett Hamby was dead with a smile on his face and a joke on his lips.

He was young, somewhere in the early twenties, but he left behind him a criminal record that has been equalled by few. Guards who had been at Sing Sing for many years and who have seen many men die say that Hamby faced the electric chair more courageously than any other man who ever passed through the little green door, with the possible exception of two—Carlyle Harris and Sam Haynes.

Haynes was a negro, and he was executed for murdering a woman near Patterson, N. Y. He died only a few minutes before Charles Becker, the New York police lieutenant, who was executed for instigating the murder of Herman Rosenthal, the gambler, for which four celebrated gunmen and gangsters also paid the supreme penalty. Haynes walked firmly to the chair, sat down, and said in a strong, clear voice:

"Gentlemen, I die strong in Christ!"

Becker's Execution.

The execution of Charles Becker was the final episode of one of New York's most famous murder cases, and his death and the story of how he died probably got more space in the metropolitan newspapers than any other execution in the history of Sing Sing.

Becker was a powerful man physically and a powerful man mentally as well. He kept his nerve throughout all the racking period of doubt and anxiety, when he and his attorneys and his friends and all of the members of his family were petitioning Governor Chas. S. Whitman and all the courts for clemency. But they failed, and finally there came the night when Charles Becker was to die. He stepped firmly from his cell when the keepers unlocked the door and bade him walk to his death, and he walked firmly enough down the corridor.

But the little green door was too much for him, as it had been for scores of other men who had gone through it and into the terrors of the room and the electric chair beyond.

He came into the electrocution chamber with his cheeks grey and ashen, with his tongue rattling loosely in his half open mouth and his lips quivering like the lips of a frightened child. He seemed to have lost all sense of direction. He stumbled forward, with glazed eyes staring ahead, his feet pounding flatly on the floor. He walked beyond the chair and then turned, and with an awkward sidewise glance he backed and sat down in it, or rather he slumped into it. He would have fallen out on to the floor had not the keepers hurriedly begun adjusting the straps and applying the electrodes.

But even the hardened keepers were affected, so much so that they forgot to fasten the buckle in the strap across his great chest, the one of them all which was counted upon to hold his body in the chair when the current was applied. They worked quickly, while the prison chaplain stood before Becker reciting the office of the dead, and the lips of the doomed man moved in quavering prayer:

"Into Thy hands, O Lord, I commend my ——"

He never finished. He never said the word "soul."

The physician signalled that all was ready and the electrician threw the switch. But the chest strap gave way, and the big body of Becker, hurtled forward by the force of the current, flung itself halfway out of the chair. The keepers hurriedly adjusted the straps again, and another shock was applied.

Then Becker died.

The four men who were executed for actually murdering Rosenthal, the gunmen who fired at him from the security of a motor car while he stood on the sidewalk in front of the Hotel Metropole, were Frank Cirofici, known as Dago Frank; Harry Horrowitz, known as Gyp the Blood; Jacob Seidenshner, known as Whitey Lewis, and Louis Rosenberg, known as Lefty Louie. None of them was strong mentally, and the constant strain under which they had been laboring while waiting in the death house had so unnerved them that they were pitiful spectacles when they finally received the shock of electric current that ended their careers on earth.

Lefty Louie Runs to the Chair.

Dago Frank died bravely enough, in that there was no outcry from him, but his step faltered as he came through the little green door, and he fairly dragged himself the last few feet to the chair. Lewis was next. He was the most stolid of the four. He walked to the chair without assistance, sat down and appeared to be calm. But as the keepers advanced to adjust the straps and electrodes, he brushed them aside.

"Gentlemen!" he shouted, loudly waving his arms excitedly, "I want to make a statement, gentlemen: for the sake of justice I want to make a statement, gentlemen! Them people on the stand who said they saw me shoot; gentlemen, I want to make a statement! They are perjurers, gentlemen! I swear by God that I did not fire a shot at that Rosenthal!"

His voice rose louder, almost to a shout, and at the height of his harangue the current was turned on and he died.

Gyp the Blood, for all of his terrifying name, was the weakest of the lot, and had to be assisted into the chair. He seemed utterly dazed and bewildered, and said nothing and made no resistance when the straps and the electrodes were adjusted.

Lefty Louie did an extraordinary thing when his turn came. He came bounding out of his cell, stepping swiftly, and led the way down the corridor. Within sight of the green door he broke into a run, and came running into the death chamber and seated himself in the chair. He said nothing, but his face was grey and his fright and agony of mind were apparent.

Within the memory of Sing Sing keepers there is but one man, with the exception of the negro Haynes, who went to the electric chair with courage comparable to that of Gordon Fawcett Hamby. This man was Carlyle Harris.

Harris was the principal figure in a murder case which attracted great attention in the early '90's. He was convicted of having murdered Helen Potts, 19 years old, by poisoning her with morphine. Harris was a medical student, and when he heard that the girl's mother had accused him of being responsible for her daughter's death, he demanded an investigation by the district attorney. Evidence developed which caused his arrest, and he was executed after a trial which possessed remarkable features. Not the least of these was the speech which Harris made when the judge asked him if he had anything to say before sentence was pronounced.

Relatives of Harris, particularly his mother, exhausted every hope in trying to obtain a new trial for him, or at least having the governor commute his sentence to life imprisonment. But nothing could be done, and on May 8, 1893, Harris was elcotrocuted in the death chamber at Sing Sing.

Whatever Harris had been during his years of freedom, he was a good deal of a man at the end. Veteran keepers of the prison said they had never seen a man with more nerve.

"I can have no motive now for concealment," Harris said after the keepers had strapped him into the chair. "I die absolutely innocent of the crime for which I have been convicted."

Five minutes later the black flag, rising to the head of the prison mast, told his mother, waiting in a little house on the hillside near by, that her son was dead.

And yet she was not content. On that very day she had graven on his coffin this inscription:

CARLYLE W. HARRIS,
Murdered May 8, 1893,
Aged 23 years, 7 months and 15 days.
"We would not if we had known."—Jury.

The last line was Harris' own—the words he had used in his speech in the courtroom when he was sentenced.

But the second line was his mother's.

662-662½ Dundas St., East **ARTHUR'S** Dundas Cars Pass the Door

Specials for Dollar Day

EXTRA SPECIAL
Children's Raincoats, $1.00
25 only, Children's Raincoats, in green and fawn shades, sizes from 6 to 12 years, two pockets. While they last, Dollar Day, each **$1.00**
Limit, two to a customer. None to dealers.

Ladies' Knitted Vests, 2 for $1
Ladies' Summer Vests, in a range of styles, V neck, short sleeves; values to 69c. Dollar Day ..... 2 for **$1.00**

Ladies' Cotton Drawers, 2 for $1.00
Ladies' Cotton Drawers, made from good quality material, plain style, closed or open; sizes 23 to 27. Dollar Day ..... 2 for **$1.00**

Ladies' Corset Covers, 2 for $1
10 dozen Ladies' White Corset Covers, made from good quality cambric, lace trimmed; sizes 34 to 42. Dollar Day ..... 2 for **$1.00**

Ladies' Hose, 2 for $1.00
1 Table of Ladies' Cotton and Lisle Hose, ribbed or plain, black, navy, brown, white; regular to 65c. Dollar Day ..... 2 for **$1.00**

EXTRA SPECIAL
Ladies' Cotton Chemises, 2 for $1.00
2 dozen Ladies' Cotton Chemise, lace and embroidery trimmed; regular value 98c each. Dollar Day only 2 for **$1.00**
Limited, Four to a Customer.

Monarch Down, 2 Balls for $1
Monarch Down, 2-ounce balls, in khaki, grey, purple, reseda, apricot. Dollar Day only... 2 for **$1.00**

Georgette Over Blouses, $9.00
Georgette Over-Blouses, in maize, navy, brown, flesh, embroidered and beaded, sizes to 40; regular value to $12.95. Dollar Day only..... **$9.00**

White Bath Towels, 2 for 79c
White Bath Towels, fringed end, sizes 18 to 36. Dollar Day special ..... 2 for **79c**

PRINT APRON DRESSES, 2 for $3.50
15 dozen Apron Dresses, made from good quality print, in light and medium colors; sizes to 42. Some finished with elastic waist-bands; others belted style. Regular value to $2.25. Dollar Day special (limit four to a customer) 2 for **$3.50**

Boys' Print Blouses, 2 for $1.50
Boys' Print Blouses, in a range of neat patterns, light grounds, sizes from 6 to 15. Regular $1.00 value. Dollar Day only..... 2 for **$1.50**

Girls' Gingham Dresses, $2.00 Each
1 table Girls' Gingham Dresses, in a range of styles, sizes from 4 to 14 years; regular values to $3.50. Made from extra quality gingham, in neat patterns. Dollar Day, each..... **$2.00**

Girls' Print and Gingham Dresses, 2 for $3.50
1 table Girls' Print and Gingham Dresses, in plain colors and neat patterned effects; sizes from 4 to 14; regular value to $2.50 each. Dollar Day only ..... 2 for **$3.50**

Little Girls' Dresses, 2, 3 and 4 Years, 3 for $1.00
Little Girls' Print and Gingham Dresses, in a range of styles and colors; sizes 2, 3 and 4 years; worth double. Dollar Day only..... 2 for **$1.00**

Girls' Print Dresses, 6 to 14 Years, $1.00
Girls' Print Dresses, in a range of light colored prints, sizes 6 to 14 years; finished with belt. Dollar Day, each **$1.00**

$10.00 Georgette Blouses, $7.00
25 only Georgette and Crepe de Chine Blouses, in a range of styles; colors, navy, pink, maize, white, black, grey, apricot; sizes to 44. Regular values to $10.00. Dollar Day only..... **$7.00**

Boys' Wash Suits, 2 for $1.50
31 only, Boys' Wash Suits, in a range of styles and colors, sizes 2 to 6 years; regular values to $1.25 each. Dollar Day only..... 2 for **$1.50**

Ladies' Milan Hats, $4.50
10 only Ladies' White Milan Hats, in sailor or mushroom shapes; regular values to $10.00. Dollar Day... **$4.50**

Ladies and Children's Hats, $1.50
1 Table of Children's, Misses's and a few Ladies' Hats, in milans, panamas and fancy weaves; regular value to $3.50. Dollar Day, each **$1.50**

Children's Straw Hats, $1.00
Children's Black and Colored Straw Hats, in a range of styles; regular values to $2.00. Dollar Day only **$1.00**

Children's Straw Hats, 2 for $1.50
Children Black Straw Hats, in a range of styles; values to $1.25. Dollar Day only..... 2 for **$1.50**

Ladies' Sport Hats, 2 for $1.00
Ladies' Sport Hats, in a range of styles and colors; values to $1.25 each. Dollar Day only 2 for **$1.00**

Children's Play Hats, 2 for $1
Children's Play Hats, in a range of styles and colors, in straw and wash hats. Dollar Day 2 for **$1.00**

56 Only Sample Silk and Crepe Waists, $3.75
56 only, Sample Silk and Crepe Blouses, in a range of new styles; colors, black, navy, white, flesh, maize and sand; sizes 36 to 38, a few 40 and 42; regular values to $6.50 each. Dollar Day only, while they last. Each..... **$3.75**
Limit, Two to a customer.

Scotch Ginghams, 59c
6 pieces Scotch Gingham, in a range of pretty color combinations, plaids and stripes; regular values to 75c. Dollar Day **59c**

Knitted Bloomers, 2 for $1.50
Knitted Bloomers, in a range of sizes, in pink or white; regular value 98c. Dollar Day 2 for **$1.50**

Flowered Kimono Crepe, 35c
Flowered Kimono Crepe, butterfly design, pink ground only. Dollar Day only, yard **35c**

Voile and Lawn Waists, 2 for $1.50
1 table Oddments in Voile and Lawn Waists, values up to $1.50 each, broken lines and sizes. Dollar Day ..... 2 for **$1.50**

White Wash Skirts and Middies, $1.00
White Wash Skirts, made from good quality Galatea. White Middy Blouses, made from duck and middy twill, colored collar; regular values to $1.98. Dollar Day, each **$1.00**

EXTRA SPECIAL
Pullover Sweaters, $4.00
20 only Pullover Sweaters, in paddy, rose and turquoise, sizes 36 to 42; regular $5.50. Dollar Day only, each **$4.00**

Ladies' Cambric Corset Covers, 4 for $1.00
Ladies' Cambric Corset Covers, in a range of styles, lace and embroidery trimmed; sizes 30 to 40. Dollar Day only ..... 4 for **$1.00**

Ladies' and Children's Hose, 4 Pairs for $1.00
1 table of odd and broken lines in Ladies' and Children's Hose; mostly black, a few white; some lisle, some cotton, some silk ankle; both firsts and seconds. Dollar Day only 4 pairs for **$1.00**

Cotton Challie, 4 Yds. for $1.00
3 pieces Cotton Challie, cream grounds, with small patterns, in pink and blue. Dollar Day special ..... 4 yards for **$1.00**

Shetland Floss, 5 for $1.00
Shetland Floss, in grey, purple, burnt orange, maize, sky, orange; regular 25c. Dollar Day 5 for **$1.00**

EXTRA SPECIAL
White Middies, 2 For $1.50
White Middies, with striped collar and cuffs, some plain, sizes 16 years to 40, short sleeves; worth double. Dollar Day.. 2 for **$1.50**

Monarch Floss, 3 for $1.00
Monarch Floss, 1 ounce balls, in buff, moss, reseda, purple, apricot, orange and lemon; also "Super" Floss, in amber, peach, paddy, lemon. Dollar Day ..... 3 for **$1.00**

White and Colored Voile Blouses, 2 for $3.00
White and Colored Voile Blouses, in a range of styles and colors; regular values to $2.00 each; sizes 34 to 44. Dollar Day ..... 2 for **$3.00**

Table Napkins, 2 for $1.00
59 Table Napkins, in large and medium sizes; regular values to 75c each. Dollar Day.. 2 for **$1.00**

40-INCH PLAID VOILE, DOLLAR DAY, 59c
4 pieces 40-inch Plaid Voile, in green, blue, corn, color combination; regular 75c value. Dollar Day only, yard... **59c**

ARTHUR'S WHERE THE GOOD GOODS COME FROM

CHILDREN'S LISLE SOCKS, 2 FOR $1.00
Children's Lisle Socks, in all-white, white with colored stripes, also navy, brown and black, sizes 4½ to 8½; values to 75c pair. Dollar Day..... 2 for **$1.00**

LONDON EAST. PHONE 3213. *662-662½ DUNDAS STREET EAST.*

Every one to his taste says Bobby -and when it comes to flavor in corn flakes I find most everybody wants POST TOASTIES

5,000 OUT OF WORK
of business last week by Putnam's Corn Extractor. No corn can live if treated by Putnam's. It is safe, painless and sure. Use only Putnam's, 25c, at all dealers.

Miller's WORM Powders
Contain No Narcotics
When your child is restless, peevish, sleepless, or when convulsions threaten, it indicates the ravages of worms and that the little one's strength is being sapped and undermined. Miller's Worm Powders get promptly at the root of the trouble and restore the digestive organs to a healthy condition. Price 50 cents. At your dealers or mailed direct on receipt of price.
Northrop & Lyman Co., Ltd.
Dept. L.A., Toronto

The Dominion Savings and Investment Society

DOMINION SAVINGS BUILDING
Incorporated 1872.

ASSETS $2,196,533.00
LIABILITIES 958,479.17

SURPLUS $1,238,053.83

WE SOLICIT A SHARE OF YOUR SAVINGS ACCOUNT

T. H. PURDOM, K.C., President. NATHANIEL MILLS, Managing Director.

Take a Plunge Into These

Dollar Day

HARDWARE SNAPS

Bargains in
SILVER KNIVES
SILVER FORKS
SILVER TEASPOONS

ALUMINUMWARE
Preserving Kettles, Tea Kettles, Saucepans, Frying Pans, Teapots, Potato Pots, at reduced prices on Bargain Day.

SPECIALS IN ALL LINES OF HARDWARE for Dollar Day. Big stock of GRANITEWARE at reduced prices.

GET ONE OF OUR SPECIALS ALL FOR $1.00 IN TIN PAILS

OIL AND PAINT at bargain on Dollar Day.

O-CEDAR MOPS.

WASHING MACHINES. All kinds at reduced prices for Bargain Day.

Now's the time to buy your LAWN MOWER for next year. Big reductions for Dollar Day.

SCREEN DOORS AND WINDOWS at reduced prices for Dollar Day.

HOES, FORKS, SHOVELS, BUCCO CULTIVATORS. Now is the time to get a bargain. Come Dollar Day.

We have a lot of (seconds) GALVANIZED TUBS AND BOILERS AND TIN BOILERS at a bargain.

W. A. O'DELL HARDWARE

PHONE 187. TALBOT, OPPOSITE MARKET.

ROWLAND HILL'S

BARGAIN LIST

Of Startling Footwear Values

Our store is full of exceptional values in all kinds of footwear for Dollar Day. While the price reductions are great, yet the standard of Reliable Footwear is maintained, every pair on sale having been taken from our regular stocks. A few are listed below:

FOR MEN—

LOT 1—Brown Calf English and Round Toe, first-grade stock, many Astoria make, values to $11.00, mostly end line, but all sizes in the lot. A special lot of medium English Style Black Kid with these at **$5.90**

LOT 2—A First-Quality Patent Button, sizes 6 to 9; a good grade Gunmetal Blucher, double soles, sizes 6½ to 10½; also Brown Brogue Oxfords, $11.00 values, sizes 6 to 9, all Goodyear welt soles. Going out at..... **$4.90**

LOT 3—Men's Work Shoes, a collection of end lots, mostly small sizes, but good $4.00 values. Dollar Day price **$1.90**

FOR BOYS—

LOT 1—All our $5.00 Brown Calf Oxford, neat English last, also lot of good substantial School Shoes, values up to $5.00, sizes up to 5½. Dollar Day price..... **$2.90**

LOT 2—Smaller Boys' Box Kip School Shoes, up to size 13, regular $3.00 values. Dollar Day price **$1.90**

LOT 3—Little Gents' Brown Calf Blucher, our regular $4.00 shoes; also a few black lines of extra value **$1.90**

FOR BABIES—

Babies' Soft Sole Shoes, about 100 pairs; a good selection of colors and styles. Dollar Day price..... **23c**

FOR WOMEN—

LOT 1—Brown Brogue Oxfords, Kid and Patent Oxfords, military or Louis heels, also some beautiful Brown Calf and Black Kid High-Laced Boots included in this lot. A good range of sizes; values $7 to $11. Dollar Day price... **$4.90**

LOT 2—End lots of Brown and Black High Shoes, also a fine lot of Black Kid Oxfords, in all the good shapes. values to $7. Dollar Day price **$3.90**

LOT 3—About 100 pairs of Patent and Kid Pumps and Strap Slippers; some very choice lines in this lot. Dollar Day price **$2.90**

LOT 4—27 pairs of Kid Button Boots, 3, 3½, 4, 4½, 7 and 8, at about one-third of their value. Dollar Day price **$1.90**

LOT 5—White Canvas Pumps, rubber soles, $3.00 and $5.00 values. Closing out at **$1.90**

FOR GIRLS—

LOT 1—Misses' sizes, 11 to 2, Black Kid Laced and Buttoned Shoes; also a few good Patent Laced Boots and Oxfords, $5.00 values. Dollar Day price **$2.90**

LOT 2—Children's sizes, 8 to 10½, $3.00 and $4.00 values in Black Kid, Brown and Black Calf and Patents. Dollar Day **$1.90**

LOT 3—Infants' sizes, to 7½, including laced and button styles, in all leathers. Dollar Day price.... **$1.40**

SPECIAL FOR ONE DOLLAR.

No Exchanges. No Refunds.

35 pairs Women's White Canvas Pumps, end lines, values to $3.50; about 60 pairs Tennis Shoes, all first quality, but end lines, men's, women's and children's. Dollar Day..... **$1.00**

These Goods On Sale Thursday Only.

ROWLAND HILL

Reliable Footwear

189 DUNDAS STREET, Next to Advertiser Office. 429 HAMILTON ROAD.

WILL TAKE ACTION TO PUNISH LEADERS OF THOROLD RIOT

Instigators of Near Lynching Are Said To Be Known.

ST. CATHARINES, Aug. 17.—It was stated today that proceedings would be taken against the instigators of the riot at Thorold last night, when David McNeal, charged with the murder of four-year-old Margaret Boucock, was nearly lynched. The ringleaders, it is said, all were well known. All through the trying time yesterday afternoon these men could be seen by the besieged party from the windows and the police named several. There was not the slightest attempt at secrecy or disguise. The men who rushed into the town hall with armfuls of hay and cans of gasoline and set the building on fire were plain to the view of the watching crowds and the police upstairs.

Saved By Luck.

It was stated today by a man who was in the confidence of the plotters that McNeal's life, after all, was saved by the lucky incident of Reuben Boucock, the father of Margaret, attacking him in the courtroom.

It had been arranged that there would be no disturbance, but that when McNeal was led down the stairs after the commitment he would be quietly taken from the two or three officers and hanged. Boucock had agreed not to make any move, but he says when McNeal called him a coward he lost control of himself. George F. Peterson, counsel for McNeal, declares McNeal did not. All he said to Boucock was: "Let the law settle this thing, Reuben."

Sentiment Changes.

Sentiment in Thorold with reference to McNeal's guilt is changed. Many were so impressed by his words last night, when he addressed the crowd fully convinced he was on the point of certain death, that they believe he told the truth.

The suggestion was made today that the same fiend who killed the Goldberg boy in Toronto and horribly mutilated him, might have killed Margaret Boucock.

STATES PROVINCIAL POLICE LENT HELP

ST. CATHARINES, Aug. 17.—Superintendent Joseph R. Rogers of the provincial police pointed out today that it was men under his charge who helped to prevent the threatened lynching at Thorold last night of David McNeal, charged with the murder of four-year-old Margaret Boucock in May. He was not notified until 11 o'clock last night, and he then tried to get in touch with provincial police at Niagara Falls, only to find that they had already gone to Thorold.

Superintendent Rogers admitted that owing to the small number of the provincial force they could do little in any emergency.

It is stated here on good authority that there will be an investigation soon to find out the guilty parties in connection with the burning of the Thorold town hall.

EXPECT BIG HARVEST ALONG PEACE RIVER

OTTAWA, Aug. 17.—Canada's last great West, more familiarly known as the Peace River country, is due for a magnificent harvest this year, according to E. S. Archibald, director of experimental farms, who is back from a trip across the Dominion.

JURY LAYS BLAME FOR BOY'S DEATH ON GOVT. TROOPS

Dublin Verdict Is That Killing Was Not Justified.

DUBLIN, Aug. 17. — Government troops are accountable for the death of Thomas Farrell, a boy who was shot and killed after curfew on the night of August 10, during the celebration here of the reported arrival or Archbishop Mannix of Australia, was the decision of a coroner's jury today.

The verdict stated: "The deceased died of shock and hemorrhage, through bullets fired from the guns of the military without justification. We strongly condemn the action of the military in empowering youths to endanger the lives of citizens, and record our deepest sympathy for the relatives of the deceased."

Strong military preparations were taken at the inquest. Two-armored cars with machine-guns were on guard.

Other evidence of apprehension over the prevailing unrest is seen in the erection of barbed wire defenses at four courthouses. Special protection also was given the Kildare, a resort of high officials and Unionists.

SOLDIERS KILL CITIZENS.

DUBLIN, Aug. 17.—While the military were searching a house at Dorrygallon, near Kanturk, County Cork, yesterday, two men occupants of the building fired on the soldiers. The latter returned the fire, killing one of their assailants and dangerously wounding the other, it was officially stated today.

HELD UP MAIL TRAIN.

LIMERICK, Aug. 17.—Armed and disguised men yesterday held up a goods and mail train near Gratloc, about six miles northwest of this city. The men seized letters and official documents.

STOP PASSENGER TRAIN.

WEXFORD, County Wexford, Ireland, Aug. 17.—A passenger train was held up near Killenagh Junction, northeast of here, last night by armed and masked men. Apparently they took only a motorcycle belonging to the postmaster-general.

FREIGHT PREPAYMENT TO CANADA NOT NOW REQUIRED, IS RULING

WASHINGTON, Aug. 17.—Regulations proposed by railroads requiring prepayment of freight charges on traffic to points in Canada were ordered suspended today from August 18 to December 16 by the Interstate Commerce Commission, pending investigation.

Twelve Million War Orphans in Europe Alone

American Red Cross Shows Russia Has Four Million.

PARIS, Aug. 17.—Twelve million children in Europe lost one or both parents during the war, it is shown by compilations gathered by representatives of the American Red Cross, in eighteen countries. Russia leads with four million and France has one million. Albania is last on the list with 17,000.

ECREMENT IS COMMITTED FOR VOLUNTARY STATEMENT

MONTREAL, Aug. 17.—Arthur Ecrement, former notary of this city, and member of Parliament, appeared before Judge Cushon this morning on a charge of attempting to defraud Michael Connolly of $125,000. At the conclusion of the evidence given by Mr. Connolly Judge Cushon committed Ecrement for voluntary statement.

IMPERIAL SOLDIERS' DEPENDENTS TO GET EXPENSES REFUNDED

OTTAWA, Aug. 17.—(By Canadian Press.)—A refund of the transportation expenses incurred by dependents of imperial soldiers who were domiciled to Canada prior to the war and who returned to this country from England before the date of the armistice, has been authorized by order-in-council.

The order, which is prepared on the recommendation of the minister of immigration and colonization, sets forth that, following the recommendation of the special committee on pensions last year the expenses of dependents of members of the C.E.F. were refunded. Therefore, it is stated, the refund should be also made applicable to dependents of soldiers who were domiciled in Canada before the war and who served in the imperial army.

The new regulation provides for refund of transportation to "the wives and children" under 16 years of age, and widows of ex-members of his majesty's forces, where such men were on active service during the war and were bonafide domiciled and resident in Canada on August 4, 1914.

MONTREAL TO JOIN TORONTO IN FIGHTING TELEPHONE INCREASE

MONTREAL, Aug. 17.—Montreal will join with Toronto in fighting the proposed increase in the telephone rates. This was announced today by E. R. Decary, chairman of the administrative committee, who said that a big meeting of the board of trade, chamber of commerce and all the commercial and industrial institutions of Montreal, as well as all other interested citizens, will be held on Monday afternoon at the city hall to protest against the proposed increased telephone rates.

ELWOOD ARRIVES IN TORONTO, BUT IS NOT IN POLICE CUSTODY

TORONTO, Aug. 17.—Accompanied by his attorney and a New York detective, Dewitt C. Elwood, recently arrested in Miami, Florida, in connection with the Rosenthal $100,000 diamond robbery here last June, and later released on a writ of habeas corpus, arrived in the city tonight. It is understood that he will surrender himself to the police authorities tomorrow morning. Elwood is not in custody, but is staying at a downtown hotel.

BURFORD RESIDENT PASSED BOGUS CHECK

HAMILTON, Aug. 17.—Hugh Symonds of Paris and Burford got one year today for passing a bogus check. He admitted that he passed the check three days after being let out by the Paris magistrate on a similar charge. He pleaded leniency on the ground that he was the support of his mother and sister, that he served in the army, and that his English bride and her child were now on the way from the old country.

DOLLAR DAY

At OAK HALL

$ Day Pant Sale

50 pairs Men's Tweed and Fancy Worsted Pants. Regular value $6.50. Dollar Day special **$4.95**

Boys' Wash Suits $ Day

Every style and price in stock. Take your choice Dollar Day at 20 per cent off regular prices.

Men's Shirts $ Day $1.49

15 dozen Men's Soft Cuff Shirts, in neat patterns and fast colors; sizes 14 to 17. Special Dollar Day **$1.49**

Panama Hats

A good assortment of styles and sizes. Here's your chance to get a nice hat cheap. Dollar Day special **$1.85**

BOY'S RAINCOATS $ Day, $1.50

A limited number of these Paramatta Raincoats, for boys; regular $3.50. Dollar Day... **$1.50**

For the Boys, $ Day

Boys' Suits, regular $10.00 to $12.00. Dollar Day **$7.95**
Boys' Suits, regular $12.00 to $15.00. Dollar Day **$8.95**
Suits for little chaps, regular $8.95. Dollar Day **$6.95**

Furnishings

Men's Work Shirts, regular $2.25 to $2.50. Dollar Day **$1.75**
Boys' Stockings, regular 75c. Dollar Day **50c**
Men's Braces, regular 75c. Dollar Day **50c**
Men's Combination Suits, regular $3.50. Dollar Day **$2.59**
Neckwear, regular $1.25. Dollar Day **89c**

Big Suit Value $33.90

The lot comprises Men's "Good" Blue Serge Suits and Fancy Worsted Suits. Our regular $40.00 values. Special Dollar Day **$33.90**

OAK HALL

FOR THE PICNIC

When packing picnic baskets this Summer, remember to tuck Cowan's Chocolate Bars into all the corners.

Whether you go motoring, walking, boating or picnicking, they make a delicious addition to your lunch.

COWAN'S Chocolate Bars

Choose from this assortment—
Cowan's Almond Nut Milk Chocolate Bar.
Cowan's Filbert Nut Milk Chocolate Bar.
Cowan's Queen's Dessert Chocolate Bar.
Cowan's Royal Milk Chocolate Cakes.
Cowan's Fruit and Nut Milk Chocolate Bars.

6-18

GUILTY OF BIGAMY, TO SERVE ONE YEAR

HAMILTON, Aug. 17.—Wm. Thorne of Kalamazoo, Mich., who left his bride there to marry a Hamilton girl, was sentenced to one year in prison by Judge Snyder this morning, despite a pathetic plea from his mother that he was her only support.

"Americans can't come into Canada, break our laws and flee to their own land at their pleasure," ruled the judge.

TWO R. C. R. COMPANIES WILL COME TO LONDON

MONTREAL, Aug. 17.—The Royal Canadian Regiment will not be stationed in Montreal this winter. Militia headquarters today announced that it had been definitely decided to house the regiment elsewhere, owing to lack of proper accommodation in Montreal. The members of the regiment will be distributed as follows this winter:

Headquarters and two companies at London; one company at Halifax and one company at Toronto.

CLAIM OF A DEFICIT BY C. P. R. EXPERT IS DISPUTED BY COUNSEL

Manufacturers' Representative Declares Surplus Will Be $19,000,000.

ARGUMENT IS DELAYED

Hearing Before Railway Commission May Not Be Completed This Week.

Ottawa, Aug. 18.—By the Canadian press.—Argument by counsel was not proceeded with when the railway board this morning resumed its consideration of the application of the Canadian Railway Association for an increase of 40 per cent in freight and 20 per cent in freight and passenger rates on all lines operating within the Dominion. It developed that there were a few additional witnesses to be heard, but chief interest in the sitting was centred in the cross-examination by counsel opposing the demands of the railways. W. J. Moule, the Canadian Pacific Railway's statistical expert, who last week submitted figures to show that without higher rates the company would have a deficit of $62,000 for the year which will close with June 30, 1921, was the witness.

Claims Big Surplus.

A determined and sustained attack on these figures was inaugurated by A. C. McMaster, counsel for the Canadian Manufacturers' Association, who submitted an imposing array of figures to show that the company's operations for the twelve months would show a surplus of at least $19,000,000. Mr. Moule declared that Mr. McMaster's calculations were fallacious, and maintained that in many respects his own calculations had been made upon a too conservative basis.

Examining Mr. Moule, H. Simmington, counsel for the Government of Manitoba, brought out that if the railways had a natural increase of 20 per cent in traffic over 1919 during the present year, and were also granted the rate advances requested, their total increase would amount to approximately $242,000,000.

Just before adjournment, Chief Commissioner Carvell stated that it was absolutely necessary that he should leave for Nova Scotia on Saturday. He had no desire to curtail the hearing in any way, and if the case could not be concluded by noon Saturday, would be willing to adjourn the hearing until next week.

W. E. Carroll of Carroll Bros., sand shippers, with headquarters at Buffalo, told the commission that he considered the increase would make the freight rate on sand excessive. His firm obtained its supplies of sand from the dunes near the north shore of Lake Erie and ship to various points in Canada and the United States over the Grand Trunk Railway. Mr. Carroll said that his firm had commenced business in 1886, when the freight rate on sand amounted to $4 a car, as compared with $28 to $30 a carload now.

"How much more money are you getting for your sand now as compared with 1886?" asked Chief Commissioner Carvell. "No more," said Mr. Carroll.

He said that the price paid for sand was about 50 cents a ton, and that the freight rate was paid by the consumer. If the increase asked by the railways was granted, it would mean that Carroll Bros. would be practically excluded from the United States market. They would be unable to compete with United States firms.

MOUNTIES ENTERTAIN OVERSEAS EDITORS

Newspapermen See Historic Force in Action.

Regina, Aug. 18.—Editors and publishers of the British Empire, who are touring Canada, made the acquaintance of Canada's famous Mounted Police today at the old headquarters of the R. N. W. M. P. here today. A program of entertainment similar to that given the Prince of Wales last year was put on for the benefit of the newspapermen, many of whom saw the historic force in action for the first time.

W. J. SNELGROVE GOES DOWN IN 4TH ROUND OF WALKER TROPHY

All Toronto Rinks Are Left in Event—Fourth Round of Ontario Reached.

Toronto, Aug. 17.—The contests for the Walker trophy, the Ontario cup and the Toronto Cup all made good progress today in the tournament of the Dominion Bowling Association. The Walker was advanced through the remainder of the second round, through the third and fourth rounds and into the fifth round, and the semi-finals are set for tomorrow morning. One game in the fifth round was not completed, owing to darkness setting in, but the four in the semi-finals tomorrow will all be Toronto men —Rice of Queen City, Begg of Canada, Salisbury of St. Matthew's, and either J. Tuck of St. Matthew's or H. Taylor of Riverdale. In the fourth round of this match, W. J. Snelgrove of London lost to H. Taylor, 14 to 17.

The first eight-end of the tournament was scored today, when Gardner of Paris scored the possible on Chambers of Hamilton, following it with a five.

The Ontario Cup match got as far as the competition of the fourth round.

St. Thomas Tennis Club Beats Woodstock in W.O.T.L.

A very interesting match took place at the Athletic Grounds, St. Thomas, Monday afternoon, when St. Thomas Tennis Club defeated Woodstock in the Western Ontario Tennis League, in competition for the Free Press Trophy Cup.

The final games for this district will be played on Wednesday, at which time the Ingersoll Club comes to St. Thomas.

The results of the games were as follows:

Singles.

S. Oliver (St. Thomas) lost to J. Coles (Woodstock) 5—7, 1—6.

C. Boughner (St. Thomas), won from G. Sutherland (Woodstock) 6—0, 6—2.

W. Latornell (St. Thomas) won from Johnston (Woodstock) 6—4, 6—3.

P. Southern (St. Thomas) won from W. Ball (Woodstock), 6—2, 6—4.

Doubles.

S. Oliver and J. W. Peart (St. Thomas) vs. J. Coles and W. Ball (Woodstock), 6—3, 3—6. Game called on account of darkness.

W. Latornell and P. Southern (St. Thomas) won from Johnston and Sutherland (Woodstock), 6—4, 6—3.

VICTORY BONDS LAST ISSUE
THE BEST INVESTMENTS.
EDWARD CRONYN & CO.
Cronyn Building, 71 Bay St., Toronto.

PLANS HAVEN FOR HOMELESS DOGS

Humane Inspector's Good Work Will Be Aided By City.

Plans have been prepared by the city officials working in conjunction with the local Humane Society to turn the sewerage disposal farm, which contains more than 100 acres, lying west of the city, into a home and refuge for stray, injured, or uncared for animals of all kinds. The farm would be under the direction of George Tustin, humane inspector, who has already successfully established in a small scale, on such a farm on Mount Pleasant avenue.

Since Mr. Tustin took over the position of humane inspector a few months ago the scope of his work has grown so rapidly that the five-acre farm near his home, which he turned into a haven for stray dogs, has become greatly overcrowded. Because of lack of space, and the many requests coming to him to care for sick and injured animals, the city decided to give him larger quarters.

With a hundred acres of cleared, well-drained land located on the bank of the river, at his disposal Mr. Tustin intends to establish a near paradise for animals which hitherto were allowed to roam the streets with no one to care for them. A hospital will also be established, where sick and injured animals of all descriptions can be brought back to health.

The farm will not be devoted to dogs alone, but cats, horses, cows, and any other animals requiring attention will be given shelter until they have recovered or until homes can be found for them. A pound will be established for all stray animals.

Not only homeless animals will be sheltered, but all those who in the opinion of the police and the Humane Society require attention. If a horse is being worked by its owner when it has sore shoulders, the police will have power to seize the animal and send it to the farm for treatment.

If an owner of a cow, horse and any other animal is forced to be away from home, or if through sickness or other disabilities he is unable to feed or care for animals he will be able to send it to the farm to board.

SCHOOLS TO OPEN ON SEPTEMBER 7

Teachers' Institute To Be Held in City For Two Days.

With the end of the summer holidays in sight, a novel commencement for the autumn school term has been arranged, C. B. Edwards, senior public school inspector, announced today. Instead of the schools opening on the first day of September, as was planned earlier in the year, they will be closed until Tuesday, September 7, the day following Labor Day. Teachers are the only ones who will be busy before that date.

The Teachers' Institute will be held on September 2 and 3, instead of in the middle of the term, as in former years. The sessions will take place in the Normal School, and all high, technical and public school teachers are expected to be present. Dr. S. A. Courtis of Detroit will be the principal speaker, and many local teachers will take part in the program.

Holding the institute at the beginning of the term is regarded as a desirable change. It is thought that it will do much to re-awaken the interest of the teachers in their work after their summer vacations, and that the benefits which they derive from the lectures can be applied throughout the whole school year. In the past the institute often was held in mid-term. This halted the school work, and the information gained by the teacher was available only for the remaining part of the year.

PLEADS RELEASE OF STRIKE LEADERS IN WINNIPEG RIOTS

Government Members Waited On by Winnipeg Laborites.

Ottawa, Aug. 18.—By the Canadian Press.—Pleading the cause of the imprisoned Winnipeg strike leaders a deputation headed by F. J. Dixon, leader of the Laborites in the Manitoba Legislature, waited upon two members of the Government yesterday afternoon. It is understood that their plea was to the effect that the recent election in Winnipeg demonstrated the people's confidence in the imprisoned men, and served to show that the bulk of public opinion is behind the attitude of the men in forcing a general strike, also that few people believe the imprisoned men had any seditious intentions.

Friends of the imprisoned men here believe that there is every prospect of an early release for the men.

MONTREAL COMMISSION TO DISCUSS OPPOSITION TO HIGHER PHONE RATES

Montreal, Aug. 18.—E. R. Decarey, chairman of the administrative commission, announces that the commission will call a meeting of businessmen at the city hall on Monday afternoon to discuss the matter of the opposition to the Bell Telephone Company's application for higher rates.

TWO COMMITTE FOR TRIAL ON CHARGE OF KIDNAPPING MAN

Estevan, Sask., Aug. 18.—Thomas Munro and George Hunter, two of the men involved in the alleged kidnapping of P. M. Christophers, organizer for the O. B. U., were sent up for trial yesterday by Provincial Magistrate McEachern at Bienfait, after preliminary hearings lasting all day. Cases against five other defendants are still to be heard.

Christophers himself was the chief witness in each case. He warmly defended his actions while in this district, stating that he was endeavoring on instructions from the general secretary to organize the miners into a branch of the O. B. U.

NOTED SPEAKERS WILL BE HEARD AT ANNUAL GATHERING OF LAWYERS

Ottawa, Aug. 18.—Programs to hand of the annual gathering of members of the Canadian Bar Association to be held in Ottawa the first three days of September, show that among the speakers will be the Governor-General His Excellency the Duke of Devonshire; ex-President W. H. Taft, representing the American Bar Association; Rt. Hon. Viscount Cave, former home secretary of the British House; Sir Auckland Geddes, British ambassador to Washington, and Hon. Arthur Meighen, prime minister of Canada. A reception in honor of the delegates is to be held at the House on the afternoon of Friday, September 3.

FINANCIAL AND COMMERCIAL

HAY PRICES MOVE UP AS HIGH AS $38 ON THE LOCAL MARKET

Buyers Bid Against One Another for the Few Loads Offered.

Hay prices moved up again today as a result of an unusually active demand. Buyers bid against one another for the available supplies and opening quotations of $25 and $27 were advanced as high as $34. Prices for hay are expected to rule firm until farmers get over their harvesting rush and supplies commence to come in. There is any amount of hay in the country.

Tomatoes were offered in abundance today, and prices came down from $1 to 75c for 11-quart baskets. Another reduction shortly is expected, as the yield of tomatoes promises to be one of the largest in the history of this district.

Potato prices were also down again. Large quantities changed hands at $1.40 per bushel. By the peck they sold at 35c.

Six-quart baskets of plums brought from 60c to 75c, while 11-quart baskets sold at from 80c to $1. The quality was of the best.

Butter and eggs are firm and in good demand.

No oats, along with fat sows, live and dressed hogs, have made their appearance on the local square this week.

Grain Per Cwt.—			
Oats, per cwt.	$2 60	to	$2 60
New wheat, per cwt.	3 42	to	3 42
(Not including the Govts. allowance.)			
Barley, per cwt.	3 75	to	3 75
Grain, Per Bushel—			
Oats, per bu.	85	to	90 1-10
Wheat, per bu.	2 00	to	2 00
Wheat, new, per bu.	2 15	to	2 20
Barley, per bu.	1 80	to	1 80
Vegetables—			
New potatoes, bu	1 40	to	1 40
do, small, per bu.	1 00	to	1 00
do, home grown, pk	35	to	35
Lettuce, per doz.	40	to	40
Parsley, per doz.	40	to	50
Green onions, doz.	40	to	50
Rhubarb, per doz.	40	to	50
Radishes, per doz.	25	to	25
Cabbage, new, doz.	1 00	to	1 25
Asparagus, per doz.	80	to	90
Spinach, per bu.	70	to	80
do, per peck	25	to	25
Tomatoes, 11-qt. bskt.	75	to	75
do, small, bskt.	50	to	60
do, wholesale	10	to	17
Cucumbers, per doz.	40	to	60
Pickle cucumbers, 100	50	to	50
Beets, per doz.	40	to	40
Carrots, per doz.	40	to	40
Peas in pod, quart.	10	to	10
do, shelled, quart.	40	to	40
do, wholesale	35	to	35
Butter beans, 11 qts.	30	to	30
do, qt, wholesale	5	to	5
do, qt, retail	7	to	7
Corn, in ear, per doz.	25	to	25
Vegetable marrows	10	to	10
Celery, per bunch	10	to	15
Cauliflowers, each	10	to	10
Cauliflowers, per doz.	1 00	to	2 00
Fruit, Wholesale—			
Red currants, box	15	to	15
Black currants, box	30	to	30
Raspberries, black	30	to	30
Raspberries, red	25	to	25
Gooseberries, box	10	to	10
Fruits, Retail—			
Cherries, 11 qts.	1 25	to	1 40
Cherries, white, 11 qts	1 25	to	1 25
Cherries, black, 6 qts.	1 50	to	1 50
Cherries, boxes	15	to	15
Red currants, box	18	to	18
Black currants, box	33	to	33
Raspberries, black	28	to	30
Raspberries, red	30	to	30
Gooseberries, qt box	12	to	12
Blueberries, 11 qts.	3 00	to	3 00
Blueberries, qt box	30	to	30
Apples, by bushel	50	to	75
Apples, 11 qts.	40	to	40
Apples, qt. box	7	to	7
Pears, small, qt.	15	to	15
Peaches, 11-qt bkt.	1 00	to	1 25
do, box	15	to	15
Plums, 11-qt. bskt.	80	to	1 00
do, 6-qt. bskt.	60	to	75
do, box	15	to	15
Honey, Wholesale—			
Honey, 5-lb pail	1 75	to	1 75
do, comb	40	to	40
Honey, Retail—			
Honey, 5-lb pails	2 00	to	2 00
do, comb	45	to	45
Hay and Straw—			
Hay, new, per ton	28 00	to	30 00
Straw, per ton	12 00	to	12 00
Dairy Products, Retail—			
Butter, creamery, lb.	61	to	64
Butter, dairy, lb.	62	to	63
Butter, crocks, lb.	60	to	60
Eggs, strictly fresh	60	to	60
Dairy Products, Wholesale—			
Butter, creamery, lb.	60	to	62
Butter, dairy, lb.	60	to	60
Butter, crocks, lb.	57	to	59
Eggs, fresh, crate	55	to	55
Poultry, Dressed, Retail—			
Ducks, each	1 25	to	1 60
Chickens, each	1 80	to	2 20
Chickens, per lb.	33	to	35
Chickens, spring, lb.	30	to	30
Live Fowl—			
Ducks, per lb.	25	to	25
Old fowl, per lb.	23	to	25
Chickens, spring, lb.	25	to	25
Live Stock—			
Fat sows, cwt.	15 00	to	15 00
Small pigs, pair	12 00	to	16 00
Hogs, per cwt.	19 50	to	19 50
Dressed Meats—			
Dressed hogs, cwt.	27 00	to	27 00
Veal, per cwt.	21 00	to	24 00
Beef, per cwt.	22 00	to	22 00
Heifer beef, cwt.	25 00	to	26 00
Mutton, per cwt.	16 00	to	18 00
Lamb, per cwt.	10 00	to	14 00
Hides and Wool—			
Cow hides, No. 1	12	to	13
Cow hides, No. 2	11	to	12
Cow hides, No. 3	10	to	11
Calf skins, No. 1	18	to	18
Calf skins, No. 2	14	to	18
Horse hides, each	7 00	to	8 00
Kip, per lb.	14	to	16
Lamb skins, each	35	to	35
Sheep skins, each	2 00	to	3 00
Wool, unwashed—			
Coarse, per lb.	15	to	15
Medium, per lb.	20	to	20
Fine, per lb.	25	to	25

FLOUR.

MINNEAPOLIS, Aug. 17.—Flour—50c lower; carlots, family patents, per barrel, in 98-lb. cotton sacks, $13.45@14.

Shipments—58,182 barrels.

Bran—$42.

TORONTO, Aug. 17.—Ontario Flour—Government standard, winter wheat, in jute bags, prompt shipment; Montreal, $12.50; Toronto, nominal.

Manitoba Flour—Government standard, $14.85.

Millfeed—In carlots, delivered Montreal freights, bags included; bran, $52 per ton; shorts, $61 per ton; good feed flour, $3.75@4 per bag; middlings, not quoted.

NEW YORK, Aug. 17.—Flour—Unsettled; spring patents, $12.75@13.75; do., clears, $10@11.50; winter straights, $10.90@11.50; do., Kansas, $12.25@13.25.

MONTREAL, Aug. 17.—The domestic trade in flour was quiet today.

A very firm feeling prevailed in the millfeed market.

There was no change in the rolled oats situation.

Flour—Manitoba spring wheat, new standard, $14.85@15.05.

Rolled Oats— Per bag, 90 lbs., $5.40@5.75.

Bran—$54.25.

Shorts—$61.25.

GRAIN.

Winnipeg, Aug. 18.—Trading in wheat futures was resumed on the Winnipeg Grain Exchange this morning, the opening price being $2 65 for October, with a quick advance to $2 66 and then $2 67. During the first thirty minutes there was no trading in December, only one or two sales being made.

Oats opened unchanged for October at 82½c, and ⅜c higher for December at 77c.

Flax opened ½c higher for October at $3 52.

Rye 2c higher for October at $1 48.

Chicago, Aug. 18.—Opening: Wheat—Dec., $2 39; March, $2 41.

Corn—Sept., $1 49; Dec., $1 25½.

Chicago, Aug. 18.—Light receipts and a limited selling pressure at the start today caused wheat prices to open ¾c up. Prices hovered around opening quotations for the first hour, after which the market attracted attention and became firmer.

Corn started in sympathy with wheat, opening quotations being unchanged to ⅞c higher. The trade was light, and it took but little buying by commission houses to make the market advance. Reports of rains in parts of Nebraska and Kansas led to some buying, which gave additional strength.

There was a light trade in oats, which started unchanged to ½c up. Continuation of the pressure which was so noticeable yesterday caused the market to break, but it soon rallied and advanced.

CHICAGO GAIN FUTURES.

[Jones, Easton, McCallum Company.]

Chicago, Aug. 18.

Wheat—	Open.	High.	Low.	Close.
Dec.	$2 39	$2 41¾	$2 39½	$2 39½
March	2 41	2 43½	2 40¾	2 40¾
Corn—				
Sept.	1 49¼	1 49¼	1 44⅞	1 45⅛
Dec.	1 25½	1 25⅝	1 22¾	1 23
May	1 21½	1 22¼	1 19½	1 20
Oats—				
Sept.	69⅜	69⅜	68	68⅜
Dec.	69⅛	69⅝	68⅛	68⅛
May	71½	71½	70¼	70⅝

BUTTER AND EGGS.

Chicago, Aug. 18.—Butter—Market unchanged.

Eggs—Higher; receipts, 8,952 cases; at mark, cases included, 43@45c.

PROVISIONS.

Chicago, Aug. 18.—Provisions were quiet and easy, there being nothing doing early in pork, while September lard was down 5c and October up 5c, with ribs averaging 2c to 10c higher.

LIVE STOCK.

Toronto, Aug. 18.—Cattle—Receipts, 1,278. Market continues dull, especially for poorer quality cattle. Ten cattle, averaging 1,030 lbs, sold at 13¼c; one weighing 690 lbs sold for 14¼c; good cows steady, bulls weak; stockers and feeders steady for quality stuff; poor quality, 10c to 15c weaker. Quotations: Heavy beef steers, $13 75@14 10; butcher steers, choice, $13@14; good, $10 50@12 50; medium, $7@9; common, $6@7; butcher heifers, choice, $11 75@13 75; medium, $6 25@8 75; common, $6@7; butcher cows, choice, $9 50@11 50; medium, $6 25@8 75; canners and cutters, $3@6 25; butcher bulls, good, $9@9 50; common, $5@7; good feedling steers, $11@12 25; fair, $9@10; stockers, good, $7 75@9 75; fair, $6 75@9 75.

Calves—Receipts, 325. Market steady for good calves; poor quality hard to sell; tops, $18. Quotations: Choice, $17@18; medium, $14@16; common, $8@10.

Milch Cows—Choice, each, $100@160; springers, choice, each, $125@175.

Sheep—Receipts, 1,490. Sheep trade weaker, lambs steady to weaker; top, $14; bulk, $13@13 50. Ewes, $7@8; lambs, $13 50@14.

Hogs—Receipts, 1,534. Market unchanged at yesterday's prices. Quotations: Selects, $19 75; light, $17 75; heavy, $18 75; sows, $14 75@16 75.

Montreal, Aug. 18.—There were very few cattle on the markets yesterday, and receipts today were also small. There has been a lowering of prices during the past two weeks, amounting to $2 to $2 50 per cwt on practically all grades of butcher cattle, and at least 50c on bulls and canners. Butcher steers, good, $9 50@10 50; medium, $8@9 50; common, $6@8; butcher heifers, choice, $9@10 50; medium, $7 50@8 50; common, $4 75@5; butcher cows, choice, $8 50@9; medium, $5 50@6; canners and cutters, $3@5; butcher bulls common, $4 75@5 75.

There were no good calves. Veals, $12@13; medium, $7@11; grass, $5@6.

Good lambs were quoted at $12, and sheep up to $7.

A straight load of select hogs is a rare thing on the markets these days. Fully 60 per cent of the hogs offered today were too light. Buyers were offering $20 off cars for the best lots; sows, $15@16.

East Buffalo, N.Y., Aug. 18.—Cattle—Receipts, 650; slow.

Calves—Receipts, 200; market steady at $6@17 50.

Hogs—Receipts, 3,200; slow, steady to 25c lower; heavy, $16@16 25; mixed, $16 50@16 75; yorkers, $16 75@17; do, light, $16 25@16 75; pigs, $16@16 25; roughs, $12 75@13; stags, $8@10.

Sheep and Lambs—Receipts, 1,600; steady; lambs, $6@13; yearlings, $6@9; wethers, $7 75@8; ewes, $3@7; mixed sheep, $7@7 50.

Chicago, Aug. 18.—Cattle—Receipts, 7,000; market opened very slow on beef and butcher cattle; early sales steady; grassy cattle very draggy, bulk at $9 50@14; Wyoming and Montana rangers on sale late; butcher cows and canners steady at $4@12 50; bologna bulls, $5 50@7 50; calf grades dull, tending lower; stockers firm.

Hogs—Receipts, 15,000; market unevenly 10c to 20c lower than yesterday's average; early top, $16; bulk of light and butchers, $15 15@15 85; bulk of packing sows, $14 20@14 40; pigs 15c to 25c lower.

Sheep—Receipts, 33,000; market slow, mostly 25c lower, spots 50c down; packers' top native lambs, $12; bulk, $10 50@11 50; culls mostly $7 50; fat ewes, $7; good Montana lambs, $12 25; best feeder lambs largely $12.

EXCHANGE RATES.

New York, Aug. 18.—Sterling exchange heavy; demand, $3 62¼; cables, $3 63.

Canadian dollars, 8c.

MONTREAL STOCK EXCHANGE.

Montreal, Aug. 18.—There was comparatively little trading during the first half hour on the local stock exchange this morning, but on the whole the tone was strong. The most important feature was Spanish River, preferred, which opened at yesterday's closing level of 119, and almost immediately rose 4 points to 123. Abitibi was steady at 76½, while Atlantic Sugar and Laurentide both registered a quarter-point gain to 145 and 112 respectively. Spanish River, common, gained a point and a half to 116. Other issues were steady around yesterday's closing levels.

During the morning session the amount of business transacted was possibly the smallest for several weeks past. This was, however, offset by the fact that several of the more prominent issues showed appreciable gains over Tuesday's prices. This was particularly noticeable in the securities. There was a better feeling all around.

Sales.		High.	Low.	Noon.
235	Abitibi, pfd.	77¼	76½	77
615	Breweries	66	64¼	64¼
365	Brompton	39½	..	..
90	Cottons	67½	67	67½
50	Car, pfd.	50	..	..
95	Steamships	58½	58	58
110	do, pfd.	68	67½	67½
30	Locomotive	76½	..	..
40	Macdonald	25	..	..
10	Dom. Bridge	32½	..	..
50	Dom. Steel	86	85	85
10	Dom. Textile	60	..	..
170	Laurentide	140	..	..
240	Mayle Leaf	113¼	111¾	112
80	Provincial Paper	100	..	..
25	Penmans, pfd.	132	..	..
25	Riordon	30	..	..
15	Spanish River	109	..	..
430	do, pfd.	116	114	114
625	Steel of Canada	123	120¾	120
50	do, pfd.	68	..	..
$1000	War Loan, 1931	93¼	93½	93⅞
1000	Vic. Bonds, 1922	95⅜	..	..

STANDARD STOCK EXCHANGE.

Toronto, Aug. 18.—Trading on the Standard Mining Exchange today was characteristic of the holiday season, with only 18,000 shares changing hands up till noon. The boom in McIntyre seemed to have reached its height, and this stock sold down to 203 on very narrow trading. Dome Extension was steady at 33 or better. Petrol was the only stock in the miscellaneous list making a showing in the sales.

[Special to The Advertiser.]

Toronto, Aug. 18.—Morning sales: Dome Extension, 2000 at 33, 1000 at 32½, 2000 at 33½; Holly, 300 at 560; Keora, 3000 at 17½, 500 at 17¼, 1500 at 17; McIntyre, 300 at 204, 100 at 203; Petrol, 100 at 13.00; Adanac, 1500 at 2; Beaver, 5000 at 45; Nipissing, 50 at 950; Trethewey, 300 at 26½. Total sales, 18,117 shares.

TORONTO STOCK EXCHANGE.

Toronto, Aug. 18.—The revival in trading at yesterday's sessions of the Toronto Stock Exchange was not sustained this morning, and after a slight upward movement at the commencement, buying orders failed to materialize, and consequently prices fell under the opening levels in a great many cases. Brazilian led in point of activity, 350 shares changing hands at 39¼, or a decline of ¼ from last night's closing. Spanish River lost a point at 115, while a small lot of Atlantic Sugar was firm at 145. Other changes among listed stocks were of no importance.

In the unlisted section Abitibi gained 1¼ points at 77, and Brompton sold freely between 68 and 67.

TORONTO STOCK EXCHANGE.

[Reported by Edward Cronyn & Co.]

Toronto, Aug. 18.

	Asked.	Bid.		Asked.	Bid.
Am Cy.	34	..	Sawyer.	15	..
do pfd.	..	58	do pfd.	50	..
A Sales	35	30	SWheat	134	..
do pfd.	59	58	do pfd.	..	97
A Sugar.	146	144	Spanish	115	114
do pfd.	175	..	do pfd.	122½	120
Barcel.	5	4⅝	S Ch, p.	35	30
Brazilian	39½	39¼	Stl Can.	68	67
B C Fish	48	43	do pfd.	94	92½
Bell Tel.	103½	..	Tor Ry.	41	39½
Burt, c.	90	89	Tucketts	49	47¼
do pfd.	90	88	Pw City.	..	33
C Bread.	27	26	WCFI'r.	..	115
do pfd.	87	85	Win Ry.	..	30
C Car.	..	50	**Banks—**		
Cement.	58¼	57¾	Com'rce	178	177
do pfd.	92	90	Dom	195½	194¾
C Fdry.	..	129	Hamil'n	180	..
C S L.	68¼	67½	Imperial.	191	190
do pfd.	79	78	Merch.	..	178
GCElec.	100⅝	100	Molsons	176	..
C Loco.	92	90	N Scotia	..	249
do pfd.	88	..	Royal	208	207
C P R.	137	135	Stand	214	210
C Salt.	100	..	Toronto	183	182
C Dairy	60	..	Union.	..	152½
do pfd.	91	..	**Loans, etc.—**		
Coniag.	260	240	C Land.	142	138
C Smelt	25½	25	C Perm.	160	157
Con Gas.	136	134	C Invest	67¼	..
Cr Res.	24	22	H Prov.	..	145
Cr Nest.	52	..	H & E.	112½	112
Canners.	50	49	L Bank.	140	..
do pfd.	83	82½	L & C.	121	..
Detroit.	105	..	N Trust	202	..
Dome.	1300	1250	O Loan.	..	160
D Iron, p	80	..	20% pd.	..	150
Dom Tel	85	83	T Trust.	201	..
Duluth.	16	12	T Mort.	..	132
I Petrol.	400	3825	U Trust.	140	..
La Rose.	34	32	**Bonds—**		
Mackay.	70	68½	C Bread,	89	87
do pfd.	66½	65	C S L.	79¾	..
M Leaf.	150	145	C Loco.	92	90
do pfd.	99	..	Canners	93	90
Monarch	..	68	Elec Dev	89½	..
do pfd.	88	..	Penmans	89¼	89
N S Car.	5	4	Rio Jan.	83½	..
do pfd.	26	23¾	Ontario.	90	..
Nipis'g.	975	950	Quebec.	64	63
P Burt.	35	34	Rio Jan.	73	72
do, pfd.	84	78	S Paulo.	79	76½
Penman	135	130	Spanish.	89	..
Pt Hope	27	..	Stl Can.	96	..
do pfd.	72	..	War Loan.	..	..
P Rico.	42	40	1925	93¾	93½
do pfd.	80	78	1931	91⅝	91½
P Paper.	103	99	1927	96¼	96
Quebec.	30½	29½	Victory.		
Riordon	205	195	1922	99	98
Rogers.	60	54	1923	99	98
do pfd.	96	..	1927	99½	98½
Russell.	78	..	1933	99½	98½
do, pfd.	76	..	1937	..101	100

Sales.		High.	Low.	Noon.
5	Atlantic Sugar	145	..	..
350	Brazilian	39¼	..	..
50	Canada Bread	26	..	..
40	Cement	58	..	..
15	Steamships	68	..	..
100	do, pfd.	78¾	78	78
5	Locomotive, pfd.	88	..	..
18	Consumers' Gas.	136	..	..
100	Goniagas	250	..	..
50	Steel Corporation.	60	59¾	60
10	General Electric.	100⅝	..	..
25	Mackay, com.	70	..	..
5	do, pfd.	66½	..	..
5	N. Stel Car, pfd.	95	..	..
4	Riordon, new	55	..	..
10	Rogers, pfd.	94	..	..
55	Spanish River	115	114	115
1	do, pfd.	120	..	..
	Banks—			
20	Commerce	178	..	..
34	Dominion	195	..	..
23	Hamilton	180	..	..
25	Imperial	191	..	..
	Bonds—			
$1000	War Loan, 1925	93⅝	..	..
800	do, 1931	91⅝	..	..
10200	do, 1937	96¼	96	96
	nlisted—			
135	Brompton	68	67	67
5	Foundry	60¾	..	..
25	do, pfd.	93½	..	..
35	Metagami	64	..	..
45	Abitibi	77	76½	77

NEW YORK STOCK EXCHANGE.

New York, Aug. 18.—Wall Street, 1:30 p.m.—The market improved temporarily during the intermediate session, with Replogle Steel and Pittsburg Coal as the outstanding features. Another setback occurred later, however, when the active equipments lost ground, Baldwin and American Locomotives and American Car declining 1 to 2 points.

[Reported for The Advertiser by Jones, Easton, McCallum Company.]

New York, Aug. 18.

Trunk Lines and Grangers—	Open.	High.	Low.	1p.m.
Baltimore & Ohio.	35	35	34¼	34¾
Erie, com.	12	..	..	..
Erie, 1st pfd.	18¾	19	18¾	19
Great Northern.	72½	73	72½	72¾
New York Central	70½	..	..	..
Rock Island.	33½	33½	33	33
St. Paul.	32½	32¾	32¼	32¼
Pacifics and Southerns—				
Atchison, com.	80½	..	..	..
Missouri Pacific.	24½	24½	24¼	24¼
Northern Pacific.	73⅞	..	..	..
Southern Pacific.	73⅞	..	..	..
Southern Pacific.	90½	91	90½	90⅝
Southern Railway	26½	26⅜	26⅜	26⅜
Union Pacific.	116½	116⅝	116½	116⅝
Coalers—				
Reading Railway.	86⅞	87⅜	86⅞	86¼
Industrials—				
Am. Beet Sugar.	73	73	71¼	71⅜
American Can.	33	33	32¼	32¼
American Car.	132⅛	133¼	130⅛	130⅝
Am. Locomotive.	93	93	91⅛	92
American Sugar.	113	113	113	112
Am. Smelters.	54⅛	54⅛	53⅝	53⅝
American Steel.	34⅞	..	..	..
American Wool.	75⅛	75½	75¼	75¼
Baldwin Loco.	103¼	103⅝	100½	101⅛
Central Leather.	51⅝	52⅝	51⅝	52⅜
Corn Products.	86½	86¾	86¼	86¾
Distillers	57	..	..	..
Dome Mines.	11¼	..	..	.

AMUSEMENTS, LECTURES

SIXTY-FIVE DEGREES.

GRAND

"Cool as a Woodland Glen."

MATINEE TODAY, 2:30
TONIGHT AT 8:15

BOYLE WOOLFOLK'S

VANITY FAIR OF 1920

WITH ELMER COUDY.

20 Broadway Beauties and All of Them Under 20

The Snappiest, Whirly, Girly Show of the Entire Season.

SURE, YOU'RE GOING!

PRICES:
Evg.—25c, 50c, 75c, $1.00 and $1.50.
Mat.—25c, 50c, 75c and $1.00.

GET YOUR SEATS EARLY.

Thursday, Friday and Sat.
Popular Sat. Mat. 2:30

John Fox, Jr.'s, Romantic Story of the Kentucky Mountains.

THE LITTLE SHEPHERD OF KINGDOM COME

A PLAY, NOT A PICTURE.

PRICES—Evg. 25c, 50c, 75c, $1, 1.50.
Sat. Mat Prices—25c, 50c, 75c, $1.

SEATS NOW ON SALE. b

ALLEN

TODAY—LAST TIME

"SCRATCH MY BACK"

A comedy feature written by Rupert Hughes, as funny and starting as its title is different.

Tomorrow, Friday, Saturday
TALOR HOMES IN "TAXI,"
a tale of romance of adventure on New York's streets.

LOEWS

Coolest Spot in London.

NOW FEATURING
ETHEL CLAYTON
In "A LADY IN LOVE"
—And—
The Mimic World of 1920
$10,000 Musical Comedy.
The Wonder Show of the Year.
90c

Today. Tomorrow, Sat., 2, 9, 15c. **PATRICIA** Tonight. at 7, 9, 20c, 30c.

William Desmond
In a "BROADWAY COWBOY."
A Mingling of Broadway Electric Lights and the Star Lights of the Plains.

HIGH-CLASS VAUDEVILLE ACT.

Universal Western Drama, "THE RED-HOT TRAIL."

Century Comedy, "OFF HIS TROLLEY." 90c

YE
English Picnic

The Greatest and Best Picnic Ever Staged.

Springbank Park
SATURDAY NEXT, AUG. 21
Sports Commence at 2:30 p.m.
Great Baby Show at 4 p.m.
Everybody Come and Find the "MYSTERIOUS ENGLISH JOHNNIE."
Big Cash Prize.
Full particulars in Official Program.
Get One.

BAND OF THE G. W. V. A.
Ye Olde Countree Dancing 7 to 10 p.m.
Cars Every Few Minutes.
Charles Hollins, Chairman. F. Chappell, Secretary.
"God Save the King." b

M-O-LEAGUE
BASEBALL
TECUMSEH PARK
August 19,20,21
START 5 P.M. SAT. 3:30 P.M.
Brantford vs London
FRIDAY LADIES' DAY.
Uptown Box Offices:
RYAN'S, 336 Richmond Street.
S. DAVID, National Cigar Store. h

London Horticultural Society
GLADIOLUS SHOW
HYMAN HALL,
THURSDAY, FRIDAY, AUG. 19, 20.
Judge, Miss Campbell, Simcoe, Ont.
For classes see Monday evening's paper.
Public invited to send blooms for competition.
Two extra varieties:
15. Best ten varieties Primulinus Hybrids.
15. Best three spikes Primulinus Hybrids.
W. E. Saunders, President. Edward Wyatt, Secretary.
81u

AMUSEMENTS, LECTURES

MOCHA TEMPLE SHRINERS' PICNIC
Stratford, Ont., Wednesday, August 25. All Shriners, their wives and children invited. Special train leaves G. T. R. station, London, 1 o'clock noon. All kinds of sports and entertainment. Come and have a good time. W. H. Gregory, Secretary.
A. 17, 18, 23, 24.

MEETINGS

AT THE BIG TENT, ON CENTRAL avenue, Thursday evening, subject, "How to Eat to Keep Well." Tonight, "Questions Answered." Everybody welcome. b

HODCARRIERS AND LABORERS—Regular meeting will be held Thursday, August 19, at 7:45 sharp, in Labor Temple, 288 Dundas street, in future all meetings will be held on first and third Thursday each month. Members and intended ones note date as this is final notification. 92u

REGULAR MEETING KING SOLOMON Preceptory, Royal Black Knights of Ireland, will be held Wednesday, August 18, 7:45 p.m. sharp. Visitors welcome. J. Ward, W. P.; F. Coulter, Reg. P

PROFESSIONAL CARDS

HARMONIC MALE QUARTET, LONDON—Listen, you haven't had a real concert yet; secure us and let us show you; we supply full or part. C. Pink, Hamilton road. Phone.

KEKOA'S HAWAIIAN GLEE CLUB—Hawaiian dancers, Oriental dancers, latest hits and melodies of the Paradise Isles. Special rates for church concerts and garden parties. Also booking fall fairs. Write for circulars now. Studio, 425 Richmond street. Phone 7949.

NORA LITTLE, VOCAL INSTRUCTION—Studio closed during July and August.

FOR YOUR NEXT CONCERT SECURE Elite Ladies' Quartet, Imperial Male Quartet, or Lyric Concert Party. Booked by Imperial Concert Bureau, 426 Hamilton road. Phone 1798.

J. PARNELL MORRIS
SINGING MASTER.
Best American and European training. Fifteen years' experience teaching in London.
Phone 1561. Studio, 445 Colborne St. zxt

GEORGE C. LETHBRIDGE, ORGANIST First Presbyterian, pupil of C. M. Widor, Paris, France. French school, organ, piano, vocal, theory. 290 Princess. Phone 5214. Engagements accepted. zxv

A. LOUIS CHRISTIANI, TENOR—ENGAGEMENTS — 318 Emery street. Phone 7696. zxv

LET THE HENDERSON AMUSEMENT Exchange supply your next concert program and insure entire satisfaction. Delighted committees everywhere our reference. Mrs. Alice Henderson, manager. Phone 2670.

DANCING—SPECIAL NOTICE: NO teaching during August, Mr. and Mrs. McCormick on holiday trip attending Dancing Teachers' Conventions in American cities. Reopening early in September. Dayton & McCormick.

MACDONALD JUVENILE PIPE Band, the original London Kilties, needs no introduction for that garden party or fall fair. For terms and dates address G. W. Stark, 40 Askin street, London. Phone 2130.

SAM MUNRO, JUVENILE HARRY Lauder; Dorothy Munro, child entertainer. A feature on any program. 101 Waterloo street. Phone 3199.

TONY VITA'S ITALIAN HARPERS, 122 Queen's avenue. Music furnished for parties, balls, banquets. Phone 1265.

GEORGE A. STEER, ENTERTAINER —Address, 425 Richmond. Phone 3956.

BRUNSWICK TRIO, "THE HARMONY Boys," professional singers. "Jock" Ballantyne, real Scotch comedian, jazz orchestra, pipe band, "The Dancing Wonder." Write early for garden parties, concerts, fall fairs, etc. Circulars free. Variety, "pep" and harmony. Two phones. P. R. Spence, manager, Napier street.

PERCY QUINTON KING, CONCERT baritone; choir director Wellington Street Methodist Church. Splendid concert repertoire. Other artists supplied. 86 Askin street. Phone 5096.

MUSICAL INSTRUCTION

VIOLINS REPAIRED AND CORRECTED; bows rehaired; expert maker of violins, violas, cellos. 165 Albert street. Telephone 4959. zxv

LUTA L. LAYMON
Pupil of A. D. Jordan, Will Conduct a
Summer Term In Singing
at the
LONDON INSTITUTE OF MUSICAL ART.
For terms, apply Registrar. Tel. No. 1. zxv

JAMES CRESSWELL, TEACHER OF violin, mandolin, band and orchestral instruments. Studio, 498 King. Phone.

Music in Public Schools
Qualifying course starting in September under the direction of
MR. CHARLES E. PERCY.
Public school teachers and others interested apply
LONDON CONSERVATORY OF MUSIC,
356 Dundas Street.

CHARLES E. WHEELER, F.C.G.O.—Classes in vocal, piano, organ, harmony, counterpoint. Studio, 429 Waterloo.

Learn to Play Piano
Popular songs taught immediately. Knowledge of music not necessary to start. Quick, easy system of bass. Pay as you play. Call for demonstration, or phone or write for free booklet.
The MARKS-WINN SCHOOL
OF POPULAR MUSIC, LIMITED.
169½ Dundas Street. Phone 6244. xt

LEGAL CARDS

GLADMAN & STANBURY, BARRISTERS, solicitors, notaries public. Money loaned. Bank of Toronto Chambers.

MACPHERSON & PERRIN, BARRISTERS, solicitors. Money to loan. Rabinson Hall Chambers.

McKILLOP & DOUGLAS (J. B. McKillop, crown attorney), Oak Hall Building. Phone 272.

U. A. BUCHNER, BARRISTER, SOLICITOR, corner Talbot and Carling. Phone 99. Money to loan.

PURDOM & PURDOM—DOMINION SAVINGS BUILDING. First floor, corner of Richmond and King.

CRONYN & BETTS & COLERIDGE—Frederick P. Betts, K.C.; Thomas Coleridge.

W. C. FITZGERALD, BARRISTER, notary, 110 Dundas street. Phone 385.

J. M. McEVOY, BARRISTER, SOLICITOR, Robinson Hall Chambers. Money to loan.

T. W. SCANDRETT, BARRISTER, solicitor, notary. Money to loan. 98 Dundas street.

MURPHY & GUNN, BANK OF TORONTO Chambers. Phone 170.

GIBBONS, HARPER & BRADEN—Barristers, etc., Imperial Bank Building. F. F. Harper, J. A. E. Braden.

W. G. R. BARTRAM, BARRISTER, notary, etc. 59 Dundas street.

TENNENT & TENNENT, BARRISTERS, solicitors, notaries public. Money to loan. 78 Dundas. D. H. Tennent. Gordon H. Tennent.

GRAYDON & GRAYDON, BARRISTERS, Bank British North America, 2 Market Square.

SURVEYORS

F. W. FARNCOMB, CIVIL ENGINEER, surveyor. Room 307, Dominion Savings. Phone 552.

BORN, MARRIED, DIED

BORN.

NELLES—On August 16, 1920, at East Molesey, Surrey, Eng., to Lieut.-Col. L. H. Nelles and Mrs. Nelles, a daughter. b

DIED.

SIMPSON—At his late residence, 574 Piccadilly street, August 17, 1920, James Simpson, aged 67 years. Funeral private from the above address on Thursday at 3:30 p.m. Service at 3 p.m. Interment at Mount Pleasant Cemetery. b

CARD OF THANKS.

Mrs. J. E. Atkins and family, 343 Thames street, wish to thank the neighbors and friends, also the 33rd Comrades and the G. W. V. A. for the beautiful floral offerings and kindness shown during their recent sad bereavement. b

FEMALE HELP WANTED

WOMAN WANTED TO WASH RACKS and clean up, 25 Bruce street. 92c

WANTED—A HOUSE PARLORMAID. Apply evenings. Mrs. Thomas Baker, 653 Talbot street. 92c

GIRLS WANTED FOR CANDY counter, also to help in ice cream parlor. Must be experienced. Apply Emid's, 200 Dundas street. 92c

WOMAN TO LOOK AFTER AGED couple. Apply 48 Hydro street, or phone 6991. b

WANTED
Experienced Loopers and String Knitters
Apply
LONDON HOSIERY MILLS, LTD.
92u

STENOGRAPHER WANTED—APPLY Taylor-Campbell Electric, 237 Dundas. 92c

WAITRESS WANTED AT ONCE, $35 month. Fare paid. State experience. A. Hall, Kingsville. 92g

HOUSEKEEPER ON FARM BY bachelor. No outside work. Comfortable home. One hired man kept. No objection to widow with one child. State wages and particulars. Box 187, Advertiser. 92n

HOUSEMAIDS WANTED, ALSO WOMAN for paint washing. Apply housekeeper, Tecumseh House. 92k

EXPERIENCED OPERATOR WANTED at Byron by September 1. Address Byron Telephone Company, Byron, Ont. 91c

Girls and Women Wanted
STEADY WORK.
Parisian Laundry Co., Limited
92-bu

HOUSEKEEPER WANTED — GOOD home for middle-aged woman. State wages. Box 182, Advertiser. 91u

WANTED GIRLS FOR STORE AND lunch room—Apply J. M. Chivas, 117 Dundas street. 91c

WANTED COOK-GENERAL, REFERENCES, small family, highest wages. Box 184, Advertiser. 91c

WANTED AT ONTARIO HOSPITAL, London, plain cook and dining-room help. Apply Matron. 921

HOUSEKEEPER FOR LIGHT HOUSEWORK, country village, no children. Box 174, Advertiser. 91u

WANTED — HOUSEKEEPER FOR family of three, no children, good home, state wages. Write Box 445, Merlin. 91n

WAITRESSES WANTED (EXPERIENCED), also dishwashers, good wages. Apply at once. Maple Leaf Cafe. 91c

GENERAL MAID—ONE WHO CAN cook, good wages. 864 Waterloo street, or phone 2616. 90c

LAUNDRESS WANTED FOR VICTORIA Home. Apply Superintendent, 708 Dundas street. 90c

COMPETENT GENERAL MAID—APPLY Mrs. O. Roy Moore, 204 St. James' street. 90n

WANTED—MIDDLE-AGED WOMAN, to do housework on a farm near London. No outside work. 336 Cheapside, or phone 3169. 90c

WANTED—IMMEDIATELY—HOUSEKEEPER, to care for home with aged lady. State salary. Box 223, Dutton. 90c

Steady Employment for SMART GIRLS
in our Icing, Caramel, Paper Box, Biscuit Packing and Chocolate Machine Departments. See
D. S. Perrin & Company
Limited,
at once. Carling street entrance.
Aug. 21

NURSES WANTED FOR TRAINING school. Apply Superintendent, Homewood Sanatorium, Guelph. 88n

AGENTS WANTED

CALL, PHONE OR WRITE J. S. Howell, inspector Excelsior Life Insurance Company, 208 Dominion Savings Building, London, about agency openings between London and Windsor.

HELP WANTED

YOUNG MAN FOR MAILING ROOM. Apply Circulation Department, Advertiser. 91c

EARN MONEY AT HOME—WE WILL pay $15 to $50 weekly for your spare time writing show cards, no canvassing. We instruct you and keep you supplied with steady work. Write Brennan Show Card System, 40 Currie Building, 269 College street, Toronto. Aug.31

WORK WANTED

PAINTERS, PAPERHANGERS AND decorators. Graining specialty. Chapman, 190 Langarth; Vanderheiden, London Junction. Phone 4593; 679-r3-1.

FOR ALL KINDS CARPENTRY, TRY Watson & Holme. Store fixtures and fronts a specialty. Phone 6518; shop 789 Adelaide.

TRY BILLIE FORD, THE BRITISH shoemaker, for high-class repairs. Boys' and men's shoes made to order. Grand Opera Block. Phone 5018.

GET OUR PRICES FOR CLEANING old wall paper like new; no dust, no dirt. American Wall Paper Cleaners. Phone 2337.

HOUSES RAISED, MOVED AND foundation put under; cement work and bricklaying. H. Jackson Grace, 252 Grey street.

PIANO TUNING

PIANO TUNING, REGULATING AND repairing. H. E. Watson, 396 Ridout.

PIANO TUNING
Telephone 1268 immediately for expert piano repair and tuning. Five tuners.
Mason & Risch
Limited.
248 Dundas Street, London.
Aug. 25

ALEX. B. STEIN, PIANO TUNING, repairing. 608 Hamilton road. Phone 3338.

MALE HELP WANTED

WANTED—A HIGH-GRADE SALESMAN from 30 to 40 years of age, to represent us in London. This is an opportunity you have not had presented to you before. Phone 309 for an appointment 92n

FIRST-CLASS CARPENTER FOREMAN for construction work. Apply Box 155, Advertiser. 91c

FEW MEN WANTED WHO WANT TO make some quick and easy money—salesmen, canvassers. Clean legitimate proposition. See Mr. Deller, Room 112, Belvedere Hotel, 6 to 8. b

MEN WANTED—FOR SEWER CONSTRUCTION. Webster Construction Company, 59 Bank Toronto Bldg. b

PRESSMEN WANTED
Experienced men wanted for cylinder and job presses. Only those that can make good need apply. Good wages, steady employment. Somerville Paper Box Company, Limited, 618 Dundas street. 92c

FARM HAND WANTED—SINGLE man. Good wages. Write R. P. Scratch, Kingsville, Ont. Phone 131 ring 24. 92n

WANTED
YOUTH TO RUN WINDING MACHINE
At nights. Apply
LONDON HOSIERY MILLS, LTD. b

WANTED — GOOD SMART BOY wanted to learn trade. Apply Henry & Colerick, printers, Horton street. 92u

TWO BUTCHERS WANTED—ANDERSON Bros., Meat Market. 91c

THERE IS NO CAMOUFLAGE AT the Dominion School. Our students are taught telegraphy in a practical way. Common education sufficient to master any course we teach. Our students learn right because they are taught right. Railway station work our specialty. Home study, day and evening classes. Particulars free. Write Dominion School Railroading, Toronto. 92-tf-law-x

WANTED CARPENTER—APPLY 51 Wortley road (evenings). 91c

WANTED CLOTHING AND FURNISHING salesman, good steady position for the right party. Apply in person to C. P. Wegner, 371 Talbot street. 91c

FIRST-CLASS GARDENER WANTED for work on lawn. Apply McCormick Manufacturing Company. 91c

TWO YOUNG MEN WANTED. APPLY 526 Adelaide street. 91c

WANTED—TINSMITH FOR FURNACE work. Geo. Rutherford, 172 Maple street. 91c

WANTED AT ONCE, TWO BOYS, aged 17 to 18 years, for position of junior clerks in bank. Youths having high school education preferred. Apply by letter to Box 173, London Advertiser. 91n

CASSAN'S MODERN WIRELESS School has every facility for turning out first-class men. Up-to-date Marconi equipment, practical lectures and coni equipment, practical lectures and to succeed. Expert naval instructor in charge. Fall term classes commence September 1. Information on request. Phone North 7160, or write Cassan's Wireless School, Toronto. 92-tf-law-x

PAINTERS AND PAPERHANGERS wanted. Colerick Bros., 212 Dundas. 91u

RAILWAY TRAFFIC INSPECTORS wanted. Earn from $110 to $200 per month and expenses. Short hours; travel; three months' home study under guarantee. We get you position. No age limit. Ask for booklet, N 458 Standard Business Training Institute, Buffalo, N. Y. tf-law-x

WANTED—TWO AMBITIOUS YOUNG men of good appearance. This position is clean and dignified. Thirty to fifty dollars made weekly. Call after 4, 310 Queen's avenue. Mr. Hathaway. 91u

SHOE SALESMAN WANTED. ROWLAND HILL. Reliable Footwear, 189 Dundas street. 91u

EXPERIENCED CHAUFFEUR WANTED. Must have references. Apply Box 179, Advertiser. 91c

Young Men Wanted
FOR BOARDING ROOM. APPLY
Holeproof Hosiery Co.
90c

GOOD MATCHER HAND WANTED—Apply Dyment-Baker Lumber Company. 90c

CHAUFFEUR WANTED — APPLY Modern Shoe Repair, 505 Richmond street. 90c

DRUG APPRENTICE (MATRICULATION necessary). Apply Anderson & Nelles, London. 90c

THERE IS BIG MONEY SELLING fruit and ornamental trees under present conditions. We want reliable sales agents. Good pay. Exclusive selling rights for allotted territory. Write Pelham Nursery Company, Toronto. 56tf

WANTED AT ONCE—TWO GOOD EXPERIENCED men for threshing flax straw; men with flax mill experience, who understand de-seeding and also can scutch; can get steady employment with good wages. Apply S. Frank Glass, Dominion Savings Building. 89n

PROOFREADER, PRACTICAL PRINTER. State experience. Mortimer Company, Limited, Ottawa. 89k

WANTED—VARNISH RUBBERS AND polishers. The Jacques Furniture Company, Limited, Kitchener, Ont. 881

WANTED — GENERAL CARETAKER for King Street Presbyterian Church, London. Applications received up to August 28. Apply in writing, stating salary required and qualifications, to J. A. Turnbull, chairman of board of managers, 712 Lorne avenue, London, Ont. 87n

DECK HANDS WANTED—APPLY TO steamer Pelee, Kingsville, Ont.; good wages; experience not necessary. 87n

CABINET MAKERS WANTED
High-grade cabinet-makers wanted for steady employment in modern, bright and airy factory. Every convenience in the way of modern machinery and methods is provided for good work. The company is the largest manufacturer of high-grade office equipment in the British Empire. Its products have a world-wide sale.
Working surroundings are bright and cheerful and living conditions free from unpleasant congestion.
In writing, tell us wages required.
Apply to General Superintendent.
OFFICE SPECIALTY MFG. CO., LIMITED
NEWMARKET, ONTARIO.
87-tf

LEARN BARBER TRADE—BIG DEMAND and great opportunities. Taught in few weeks. Write for catalogue and full particulars Moler Barber College, 198 Queen east, Toronto.

MARRIAGE LICENSES

MARRIAGE LICENSES ISSUED—W. C. Fitzgerald, 110 Dundas street.

MARRIAGE LICENSES ISSUED BY W. G. R. Bartram, 59 Dundas.

MARRIAGE LICENSES ISSUED BY H. J. Childs, druggist, 682 Dundas.

WANTED TO PURCHASE

BLACK MINORCA, OR OTHER FOWL —Apply 376 Ontario. Phone 5885. b

FURNITURE, ANYTHING FOR household use; price reasonable. Box 183, Advertiser. 92c

WANTED—BOTTLE MILK BUSINESS in Western Ontario. State full particulars. Box 189, Advertiser. 92c

WANTED—HIGH POWER RIFLE, Savage 303, or Winchester Special 32. Must be in good condition. Phone Byron 46 R. 18, or write J. W. Cook, Lambeth. 92c

FORD TOURING, GOOD CONDITION. Send particulars and cash price soon. Box 181, Advertiser. 91u

THREE TO FIVE ACRES, SMALL house and barn, by fall. Write, stating price and locality, Box 172, Advertiser. 90c

DEAD HORSES AND CATTLE TAKEN away promptly. Will pay cash for live animals. Phone 4740. London Fertilizer Company.

MELODEONS WANTED AT KEENE'S Antique Store, 342 Talbot street.

We Pay Best Prices
Paper, Rags, Magazines, Iron, Rubber, Metals. Phone 2792. Night 5422.
W. LEFF & CO.
555 BATHURST STREET
Our trucks will promptly attend all calls.

WE BUY AND SELL SECOND-HAND clothes and shoes. We pay the highest price. 341 Dundas.

CREAM WANTED
SHIP YOUR CREAM TO
Silverwood's Ltd., London
Both Safe and Satisfactory.
PROMPT AND CORRECT RETURNS.

HIGHEST PRICES PAID FOR JUNK
CALL 4032.
LONDON UNION IRON AND METAL COMPANY
zxv

Best cash prices paid for cast-off clothing, shoes, bicycles, guns, tools of any kind.
SILVERMAN'S
Phone 5288. 211 King Street.
BUY, SELL AND EXCHANGE STORE.
zxv

LOST AND FOUND

LOST—ON RECTORY STREET, TUESDAY evening, black leather-covered board. Phone 3077. Reward. b

FOUND—A SUM OF MONEY ON SATURDAY, 287 Hill street. b

WILL PERSON SEEN PICKING UP lady's blue serge coat on truck at Grand Trunk station on Tuesday at 12:25 return to owner and avoid further trouble? Reward. Phone 7039. b

THE MAN WHO TOOK A PERFECT wheel in his Ford car from Adelaide street bridge north, on August 16, at 4:30 p.m., please return to 575 Dundas and avoid further trouble. 91c

LOST—S. P. C. A. PROVISIONAL Badge, Number 14. Please phone 104, London. 91c

LOST—SUNDAY AFTERNOON, BETWEEN Springbank and Wonderland, gent's gold-filled, open-face watch with small chain attached. Valued as keepsake. Reward, 366 Ontario street. 91u

LOST — SATURDAY, BETWEEN 2 and 3 p.m., on Wellington road, between London and St. Thomas, parcel containing lady's skirt. Finder please return to this office. Substantial reward. 90c

MEDICAL CARDS.

DR. J. THORNLEY BOWMAN HAS resumed practice. 183 Wortley road. Telephone 1108.

DR. KARN, SPECIALIST, GENITO-URINARY and rectal diseases of men and women. 426 Richmond street, London.

DR. SEABORN—OFFICE AND RESIDENCE, 469 Clarence street (Park avenue). Hours, 2 to 4 and 6 to 8, Telephone 5574.

DR. NORMAN F. SCHRAM, CORNER Dundas and Wharncliffe road. Phone 2336.

DR. DEAN, SPECIALIST, GENITO-URINARY diseases, piles. 38 Gerrard east, Toronto.

F. G. BANTING, M.C., M.B., L.R.C.P., M.R.C.S.—Late resident surgeon Hospital for Sick Children, Toronto, 442 Adelaide, corner Queen's avenue. Phone 7010. Office hours: 1-3, 7-8.

DR. JOHN S. SCHRAM, CORNER Kent and Talbot streets. Specialty, midwifery, disease of women and children.

DR. W. J. STEVENSON, 389 DUNDAS street—Specialty, diseases of women and surgery. Phone 510.

DR. H. A. STEVENSON—X-RAYS.

DR. ROY ROUTLEDGE, 372 MAITLAND street, three doors south of Dundas. Hours 12 to 1, 2 to 4, 6 to 8. Phone 205

DR. CAMERON WILSON — 260 Queen's avenue. Diseases of women and surgery. Telephone 266; night 3386

DR. ALICE JAMIESON, 369 QUEEN'S —Diseases of women and children.

DR. CLIFTON W. PENNECOTT, 430 Hamilton road. Phone 7860. Hours: 8-10, 2-4, 6-7:30.

ROY J. FARMER, M.D. (RETURNED from overseas)—New office, 402 Dundas. Hours, 2-4, 7-9, and appointment. Phone: Office 4086. Residence 2249

DR. HOLMES, 344 RICHMOND—SPECIALTY, skin diseases, electro-therapy and X-rays.

GEORGE McNEILL, M.D. — 245 Queen's avenue. Specialist, X-rays.

DR. CLIFFORD H. REASON, CORNER Dundas and William streets (phone 265) has resumed practice

ALFRED J. GRANT, M.D.—SURGEON, 205 Queen's avenue (Kingsmill Terrace). Hours, 2 to 4 and by appointment. Telephones: Office 1777; residence 6443.

R. W. SHAW, M.D., L.R.C.P. AND M.R.C.S., England. 287 King street. Phone 839.

DR. GEORGE A. RAMSAY HAS DEMOBILIZED and resumed practice. 383 Waterloo street, next Armories. Phones: Office 711; night 7563.

DR. SEPTIMUS THOMSON, PARK avenue, corner Queen's. Eye, ear, nose and throat.

DR. W. M. SHOEBOTHAM, 620 RICHMOND, corner of Hyman. Specialty, surgery, diseases of women.

DR GORDON L. JEPSON, 405 DUNDAS street, corner Colborne. Phones: Office 7560; residence 3010.

DR. J. E. HETT, SPECIALIST—CANCER, tumors, etc. King street east, Kitchener, Ont.

DR. NORMAN R. HENDERSON, CORNER Dufferin and Clarence. Eye, ear, nose and throat

DR. BROWN — EYE, EAR, NOSE, throat. 472 Clarence street. Appointments preferable.

DR. BANGHART, DUNDAS AND Maitland—Midwifery, women's diseases. Phone 3500.

DR. W. F. BABB, 205 QUEEN'S AVENUE—Eye, ear nose and throat.

DR. D. H. ARNOTT, 226 QUEEN'S avenue—In addition to regular practice, will give special treatment for cure of liquor and drug habits.

F. L. BURDON, M.D., L.R.C.P. AND S. (Edinburgh) — Diseases of women, children. 461 Waterloo. Phone 258.

JOHN G. HUNT—EYE, EAR, NOSE, throat. Corner Queen's avenue and Clarence street

SIGNS

GLEN BROS., SIGN PAINTERS — Designs and estimates furnished free. 420 Talbot street. Telephone 1342.

ARTICLES FOR SALE

Frank Smith Cash and Carry Store
SPECIALS FOR $ DAY

100 pounds Granulated Sugar for	$22.89
100 pounds Golden Yellow Sugar for	$20.89
20 pounds Granulated Sugar for	$4.60
10 pounds Granulated Sugar for	$2.30
10 pounds Golden Yellow Sugar for	$2.10
5 pounds Granulated Sugar for	$1.15
5 pounds Golden Yellow Sugar for	$1.10
Brooms, two for	$1.00
Gold Soap, 10 bars for	$1.00
P. & G. Soap, 10 bars for	$1.00
Sunlight Soap, 10 bars for	$1.00
Lifebuoy Soap, 10 bars for	$1.00
Palmolive Soap, 11 bars for	$1.00
Rinso, 11 packages for	$1.00
L'Etoil Castile, 21 bars for	$1.00
Golden Haddie, 1-lb. tins, 7 for	$1.00
Primrose Pilchards, 1-lb. tins, 7 for	$1.00
Cascade Salmon, 1-lb. tins, 4 for	$1.00
Swallow Brand Salmon, 5 tins for	$1.00

MARKET LANE, WEST SIDE.
b

HEINTZMAN & CO. PIANO BARGAINS

NEW SCHOMER PIANO
Handsome mahogany finish, plain colonial style, clear-ringing tone, guaranteed; $550 piano..... $375

PALMER UPRIGHT PIANO
Walnut case, satin finish, plain colonial style, in perfect condition; regular price $550. On sale at..... $345

NEW SCALE WILLIAMS PIANO
Satin finish, mahogany case, large size, beautiful style; worth $700 new. To be sold at..... $395

SWEELAND PIANO
Lovely burl walnut case, made in Chicago, wonderful sonorous tone; worth $650. On sale at..... $350

HEINTZMAN & CO. PLAYER PIANO
Mahogany case, 4 feet 8 inches high, perfect condition, cannot be told from new; regular price $1,350. A real chance at..... $850

HEINTZMAN HALL
242 DUNDAS STREET, LONDON.
92-tf

TWIN INDIAN MOTORCYCLE, FULLY equipped. Apply 17 Kitchener avenue. 92c

WICKER BABY CARRIAGE—APPLY 347 Dundas. 92u

FIVE-H. P. CROCKER-WHEELER motor for sale, practically new. Phone 5047. 92c

PRIVATE SALE OF HOUSEHOLD furniture, reasonable; party leaving city. Apply 510 Dufferin avenue. b

TWO THOROUGHBRED FRENCH poodles, white, two months old, for sale. Apply 729 William. 92u

USED VERANDA, 6x20 FEET—Cheap if taken away at once. Apply 472 Princess avenue. b

FOR SALE—QUARTERED OAK plate glass show case and counter combined, two-way style, 7 feet each way, good as new, suitable for hotel office, cigar store or cafe. Price $125. Write 24 King street Chatham, or phone 837 W. Chatham. b

GRANULATED SUGAR, $22.25 A BAG Alfred Tyler, 355½ Clarence.

TRI-COLOR POMERANIAN (PEDIGREED), 10 months old, also set Hawkins electrical books. Phone 7905. 92c

FOR SALE—HOT WATER HEATER No. 5, not large enough, No. 6 substituted. Box 186, London Advertiser. 92c

PRIVATE FURNITURE SALE—15 Cathcart street. b

ONE THREE-BURNER GAS PLATE, one-burner oven, also bathroom mirror. 1 Windsor avenue. 92u

FOR SALE—DOORS, WINDOW frames, window sashes glazed, furnace pipes and registers. Apply G. A. Burdick, 644 Queen's avenue. 91c

NEW SWING SIGNBOARD, 6 FEET by 3 feet; sample hall trees. Giles, 280 Talbot (corner Bathurst). Phone.

FOR SALE—ONE TEN-TWENTY Titan tractor, also one three-bottomed International gang plow, plowed 125 acres. Address Box 180, Advertiser. 91u

CONTENTS OF A WELL-FURNISHED rooming house, in a good locality, rent reasonable, possession by September 1. Apply Box 175, Advertiser. 90c

THOUSANDS OF FEET OF 2-INCH joists in widths of 6, 8, 10 inches, all lengths, $45 per thousand feet. Apply at office of Leff & Co., corner Bathurst and William. 90n

PHONOGRAPH BARGAINS—MASON & Risch, Limited, have the following slightly-used phonographs to clear at greatly reduced prices. Each instrument guaranteed as good as new. Two cabinet Edison diamond disc phonographs, 2 Brunswick, 1 Starr and 3 Columbias; easy terms. Call or write for full particulars. Mason & Risch, Limited, 248 Dundas street, London. 82m

A SMALL BLACK DRIVER, NINE years old. Apply to Mary Ollett, lot 20, concession 2, Caradoc. 90c

PRIVATE SALE OF HOUSEHOLD furniture, at 64 Elmwood avenue, on August 16, 17 and 18. 90c

BUY YOUR CLOTHES ON CONVENIENT terms — Ladies' spring suits, coats, dresses, skirts, waists, also men's and boys' clothing, at only $1 per week. Prices to suit every customer. Call, write or phone 1987. Goldenberg's Millinery and Ladies' Wear, 761 Dundas street, next Woods' Fair. Open evenings.

SPECIAL PRICES FOR BALANCE OF month in dressers, mattresses, linoleum, oilcloths, rugs, writing desks, etc., dining-room suite, also walnut parlor suite, in tapestry (4 pieces), push cart, 3-burner gas stoves, odd chairs. Syd. Jackson, 501 Richmond street. Open evenings.

THE FRUIT OF OVER 1,000 LARGE trees, consisting of apples, pears, plums, quinces, etc. Baker's Nurseries, Ridout street south. Phone 2222. 87n

IF YOU HAVE NEVER HAD A GOOD photo, try Hamilton, 252½ Dundas street.

HEINTZMAN & CO. PIANO, WALNUT case, patent agraffe bridge, transposing keyboard, positively as good as new; a real bargain at $250 less than present-day price. Sherlock-Manning piano, in colonial mahogany case, in use 3 weeks, and taken in exchange for a Mason & Risch player; a real bargain at $150 less than original sale price. Mason & Risch piano, style Louis XV mahogany case, full iron plate, present price new $750; to clear at $555; positively like new; easy terms. Out-of-town customers write for full particulars. Mason & Risch, Limited, 248 Dundas street, London. 82m

MY CONVENIENT TERMS ENABLE you, ladies and gentlemen, to be dressed up to date. Latest styles ladies' spring suits, dresses, waists, men's, boys' clothing and house furnishings, at $1 per week. Telephone 3595 or write J. Holiffe, 463 Dundas.

BUILD YOUR OWN PHONOGRAPH—We supply motors and tone-arms. Standard Phonograph Supply Company, 45 Wyndham street, Guelph.

LET SAM CHARLTON DO YOUR printing. Quick service; fair prices. 123 King. Phone.

CHAIR SALE
We have on sale this week at very low prices an assortment of about 50 rockers and chairs. There are some in reed with upholstered backs and seats, fumed and golden oak in tapestry and leather and some stuff-over tapestry. Prices range from $9.50 to $35.
Collett Furniture Co.
95 and 97 King Street. zxv

25 beds, springs and matresses at special prices for immediate sale. These are real bargains.
W. L. HAWKE
Phone 1416. 581-583 Richmond Street. zxt

Stewart Vacuum Systems For Cars
Installed and repaired. A full stock of Parts.
GURD'S, 185 Dundas St. zxv

SAY, MR. BUILDER!
Do you know that you can buy lumber almost as good as new and save from $18 to $30 per thousand feet, and that you can also buy lath, doors, windows and trimmings at equally great savings at our yard, 205 Horton street. Phone 5619. Our salesman is on the premises.
THE MERCANTILE SALVAGE CO. 92u-xt

CARBOLA
The disinfecting white paint that kills Lice, Mites, Fly Eggs, etc., and prevents the germs of contagious diseases from getting a start in flock or herd. Ask us about it.
MORGAN'S. PHONE 1428. 100 DUNDAS

Baled Shavings
Good for stable bedding, packing, etc.
GEO. H. BELTON LUMBER CO. xt

STEWART & MORKIN
134 FULLARTON STREET.
ELECTRIC POWER CONTRACTORS.
All classes electric power, repairs, installations, windings, etc. Prompt attention, quick service. When you have trouble with your motor, telephone 3165. xt

Now Is Time To Buy Your Lawn Mower
We have all sizes at reduced prices.
SCEEN DOORS AND SCREEN WINDOWS at reduced prices.
W. A. O'Dell HARDWARE
PHONE 187. 389-393 TALBOT ST. zxv

CHRISTIE'S EXCHANGE AND MART
Best clean used furniture of all kinds. Call and inspect. 725 Richmond (opp. Piccadilly). Phone 2585. Best prices paid for good clean furniture. Open till 9 p.m. zxv

ARTICLES FOR SALE

FOR BICYCLE AND MOTOR-CYCLE REPAIRS
AND ACCESSORIES.
GO TO THE RELIABLE STORE.
Bicycle and Motor Sales Co.
425 Wellington Street. Phone 3182.
G. A. Wenige. zxv

ARTICLES FOR SALE (Continued.)

BELTING FOR SALE AND REPAIRED—All kinds. Mills, belting manufacturer, 152 Carling. Phone 1061.

UNDERWOOD TYPEWRITER FOR sale. Repairs, ribbons, carbon paper, etc. E. O. Graves, 110 Dundas street.

GO TO ROBERTSON'S, RICHMOND and Kent streets, for school books and school supplies

HEINTZMAN & CO. UPRIGHT PIANO —Practically new, colonial design, all the latest patents. This piano sells for $800, but will be sacrificed for a quick sale, either cash or good terms accepted. Will accept an upright piano, square, organ, or phonograph in exchange as part payment, but instruments must be in playing condition, so that they can be sold later. For appointment to see piano and price, write Box No. 101, Advertiser. No piano dealer need apply. 82m

REAL ESTATE FOR SALE

MACMURRAY-WILSON.

50 acres, Dorchester Township, 1½-story frame house, with furnace, barns 32x60 feet, stone foundation, hoggen, henhouse and driveshed, $4,750, $2,500 cash. 40 acres, London Township, 1½-story frame house, barn 32x40 feet, and 30x40 feet hogpen, $4,600, $1,000 cash. 50 acres, West Nissouri, 1½-story brick house, bankbarn 38x50 feet, good stable, henhouse, orchard, well improved, $4,000, $2,000 cash. These small farms are well worth inspection. See our large list of farms, suburban property and city homes. Phone 383. Dundas and Talbot streets.

CHARLES STREET—ALMOST NEW story and half dwelling, parlor, dining-room, kitchen, pantry, summer kitchen, three bedrooms, finished throughout in Southern pine, three-piece bath, full basement, veranda, lot 35x150. Good buy at thirty-three hundred. Thos. J. Carney, Huron & Erie, Market. Phones 271, 4501. 92c

STORY AND ONE-HALF BRICK, strictly modern. Apply 369 Hamilton road. 92u

FAULDS & CO.

59 DUNDAS STREET,
Corner of Ridout Street.

$6,500—Handsome new red pressed brick bungalow, strictly modern, mantel, finished in chestnut, oak floors, French doors, full-size basement with laundry tubs, grade door, 3 bedrooms, newly decorated. Do not believe this bungalow can be duplicated for the price in London. Choice locality, south, strictly modern.

$6,800—New 2-story red pressed brick, slate roof, veranda, full-size basement with grade door, mantel, finished in cypress, oak floors, 4 bedrooms, newly decorated, central, south.

$8,700—Two-story red pressed brick, strictly modern, hot water heating, slate roof, hardwood floors, high-class mantel and fixtures, 4 bedrooms and sewing-room, front and back stairs, double-deck veranda front and back, large lot with double cement garage, high-class house, priced away below its value, central, north. A. 18, 21.

BERT WEIR

7 MARKET LANE. PHONE 6823.

Real Estate and Fire Insurance.

$2,800—$500 down; north end; frame cottage, parlor, dining-room, kitchen, summer kitchen, hydro, cellar, large barn.

$1,800—$500 down; Victoria street; frame cottage, 2 bedrooms, parlor, dining-room, kitchen, hydro, cellar, driveway.

$2,500—$555 down; East London; 1½-story frame, 3 bedrooms, parlor, dining-room, kitchen, summer kitchen, hydro, hard and soft water, full 2-part basement, newly decorated, driveway.

$2,100—East, near Hamilton road; white frame cottage, hall, 3 bedrooms, parlor, dining-room, kitchen, summer kitchen, pantry, hydro, gas, water, cellar in 2 parts, cement block foundation, front and back veranda, driveway.

$3,700—$550 down; east, near Hamilton road; new stucco cottage, parlor, dining-room, kitchen, 2 bedrooms, 3-piece bathroom, 2 clothes closets, 1 linen closet, full 2-part basement, furnace, wired for electric stove, veranda, driveway.

$1,400—$500 down; Grand Bend; new frame summer cottage, 3 bedrooms, living-room, dining-room, kitchen, good water, large veranda, lot 40 by 80 feet.

TO CLOSE THE ESTATE OF THE LATE GEO. TAYLOR THE FOLLOWING HOUSES ON ADELAIDE STREET WILL BE OFFERED FOR SALE.

$4,200—$2,000 down; 2-story white brick, 4 bedrooms, large living-room, parlor, dining-room, kitchen, summer kitchen, 3-piece bathroom, hydro, gas, water, full 2-part basement, mantel in parlor, driveway.

$7,500—Two-story white brick double house, living-room, dining-room, kitchen, summer kitchen, 4 bedrooms, 3-piece bathroom, hydro, gas, water, large 2-part basement, furnace, slate roof.

$5,000—Two-story solid white brick, 3 bedrooms, 3-piece bathroom, hydro, gas, water, parlor, dining-room, kitchen, summer kitchen, pantry, mantel, wired for electric stove, 2-part basement, furnace, slate roof, driveway.

$4,500—Two-story solid white brick, parlor, dining-room, kitchen, summer kitchen, gas, water, 4 bedrooms, den, 2-piece bathroom, slate roof, mantel, large 2-part basement, side veranda. 91u

COTTAGE, SEVEN ROOMS, HYDRO and water; easy terms. Apply after 6, 1 Wilson avenue, off Duchess, South London. 91n

CEMENT BRICK COTTAGE — 28 Orchard street, seven rooms, cellar, gas and electric light, lot 37x189, fruit trees. Apply on premises. 91u

ALEXANDER & LECKIE — REAL estate and insurance. Write Royal Bank Building, Sarnia. Phone 303.

$2,100—$300 down; 1½-story frame, nearly new, parlor, dining-room, kitchen, summer kitchen, 3 bedrooms, den, good basement, with large lot. Possession at once.

FARMS.

$5,000—$1,600 cash; splendid 50 acres, 5 miles from the city, 1½-story frame dwelling in good condition, barn on stone foundation, good hay barn with shed and pigpen. Owner in poor health; must sell; possession at once.

GEORGE COLBERT.
432 Richmond Street.
Phone 7224. Res. 6207.

MODERN BRICK COTTAGE, ON Queen's avenue. Apply 771 Dufferin avenue. 91n

TWO-STORY RED PRESSED BRICK, fully modern, 4 bedrooms, large living-room, with fireplace, dining-room, kitchen, built-in cupboards, all oak floors downstairs, floored attic, 3-piece white enamel bath, furnace, instantaneous heater, large lot; $6,800, $2,300 down. 37 Gerard street. Phone 6777. 90c

STORY-AND-A-HALF STUCCO AND red brick, all modern, 3 bedrooms, usual living-room, nice fixtures, pantry, 3-piece white enamel bath, furnace, veranda, large lot, immediate possession. 57 Byron avenue. Phone 6777. 90c

RED RUG BRICK BUNGALOW, south, all modern, 3 bedrooms, 3-piece white enamel bath, full basement, furnace, grade door, large veranda, fir-finish throughout, stucco garage, $5,200; $1,200 down. Phone 6777. 90c

$7,700—CENTRAL, 2-STORY, ATTIC floored, cut stone foundation, veranda, reception hall with grate and mantel, parlor, living-room, dining-room, kitchen, built-in cupboards, 4 bedrooms, bath tub separate, hardwood floors throughout, hot water heating, hydro, gas, gas heater, garage. Lot 60x120. Possession September 1, 1920. Anderson & Co., 12 Market Lane. zyxwv

$2,600—2-STORY FRAME, SEVEN rooms, clothes closets, hydro, gas, lot 40x132, fruit trees, 1076 Mabel street. Phone 7511. 82bb

FARMS FOR SALE

CHOICE 50-ACRE FARM, WITH OR without crop. Apply Jas. McNiven, 1232 York street, city. 88n

700 CHOICE FARMS IN ONTARIO — Catalogue sent free on application. Thomas Myerscough, 226 Carling street, Brantford. Bell phone 1233 J.

$10,500—HUNDRED ACRES, LONDON Township, brick house, large basement, barn, silo, clay loam soil, well watered, three acres bush. Terms. Patterson, 359 Richmond.

REAL ESTATE WANTED

ONE AND HALF STORY OR TWO-STORY modern brick house or bungalow, four to seven thousand dollars. Cash or terms. Box 158, Advertiser. 88n

WANTED TO RENT

SEMI-MODERN COTTAGE AT ONCE, north or south preferred, or would buy if suitable. Box 191, Advertiser. 92u

BY SMALL FAMILY, APARTMENT; must have three bedrooms, or house furnished or unfurnished, in good location. Apply at once to W. J. Thurston, Tecumseh Hotel. b

NOW OR SOON—HEATED APARTMENT, small modern house or housekeeping rooms, with bath, etc., near Normal School preferred. Telephone 662 or 1412. 92c

THREE TO FIVE ROOMED, UNFURNISHED flat, heated, etc., central. Apply Engineer, Royal Bank Chambers. 91c

SMALL HOUSE OR COTTAGE FOR young married couple by September. Box 103, Advertiser. 90n

WANTED TO RENT—FULLY MODERN house, by careful tenant; references exchanged. Reply to phone No. 5267. 90c

WANTED — WELL FURNISHED house or apartment. Will pay up to $60. Particulars, Box 147, Advertiser.

ROOMS TO LET

FURNISHED FRONT DOUBLE BEDROOM, opposite Technical School. All conveniences. 532 Dundas. b

GENTLEMAN CAN SECURE WELL-FURNISHED room, modern, central, telephone. Apply 209 Queen's avenue. 91c

TO LET

FURNISHED APARTMENT AT 718 Queen's avenue to let to person who will purchase furniture almost new. Phone 6416. Mr. Dale. b

STORE, 269 WELLINGTON STREET, between Bathurst and Horton streets. Apply 424 Nelson avenue. 90c

FIRST FLOOR OVER 183 DUNDAS street, suitable for offices. Apply R. Leo Watson.

BOARD AND ROOMS

ROOM AND BOARD, FOR ONE OR two respectable girls. English family. 8 Wyatt street. b

MOVING AND STORAGE

S. J. HENDERSON'S LARGEST MOVING vans and storage. Phone 1254. Residence, 573 Adelaide.

BIGGS' FURNITURE STORAGE — Clean, dry. Terms reasonable. Moving vans. Carling street. Phone 1162

ON MOVING DAY REMEMBER "DAY, the Mover." Moving vans, Fireproof storage at reasonable rates. Residence, 480 Maitland. Phone 2887. H. F. Day.

HAVE YOUR CHINA, CROCKERY, glass, packed by an experienced packer. H. Robinson, 316 Ridout street. Phone.

HAMILTON'S MOTOR CARTAGE—Furniture moving, etc., local or long distance. Contracts by hour, day or week. Phone 7309, 651 Central avenue.

BROUGHTON, THE MOVER — SPECIALTY, crating and shipping. Phone 1444.

DIXON'S MOTOR CARTAGE—GENERAL hauling, large moving trucks. Long distance a specialty. Phone 2839.

LONDON CARTAGE — PHONE 2089 for unloading cars; safes and machinery specialty. W. J. Mihm, 306 Grey.

WATSON & BALDWIN — NEW motor truck. Baggage and transfer moving. Blue Bonnet stand. Phones 6262 and 2301. Returned men.

BUSINESS CARDS

ELECTRICITY IN THE HOME IS NOT a luxury, but a necessity. Leff Electric Company, 316 Grey. Phone 4626. b

DRY CLEANING, GENTLEMEN'S suits, $1.75; dry cleaning, ladies' suits, $2; pressing, men's suits, $1.00. Joe Dean, 440 Clarence street.

ELEVATOR SAFETY GATES MANUFACTURED and installed. Elevators installed and repaired by experts. Superior Machinery Company, Limited.

CHAMBERLAIN WEATHER STRIP—Fuel-saving, draft-proof. Charles A. Smith. Phone 1504.

STREAMLINE HOODS FOR ALL makes of cars; radiators, fenders and bodies repaired; Ford engine repairs. Auto Sheet Metal, 244 King street. Phone 4133.

FEATHER PILLOWS, MATTRESSES renovated. Hunt & Sons, 593 Richmond. Phone 997.

ELECTRIC MOTOR REPAIR COMPANY

349 TALBOT STREET. PHONE 7174.
Motors and Generators Rewound.
Repairs to Electric Apparatus.
zxv

TRY MORREN'S DRY CLEANING and pressing. 231 Queen's avenue. Phone 2698. Suit for sale.

NEW AND SECOND-HAND WOODWORKING machinery and supplies; general repairing, leather belting. Clark Machinery Company.

PAINTING AND PAPERHANGING walnut graining specialty. S. J. Versteeg, 45 Emery street. Phone 497.

FOR GENUINE PLUMBING REPAIRS phone 5778. S. H. Hammond, 765 King street

HAVE YOUR EXPRESSING DONE by a returned soldier. St. James Park Baggage Transfer, 99 Stanley street. Phone 3017.

AMERICAN SHOE REPAIR, 457 TALBOT street. Phone 1800.

WANTED

WANTED—A HOME TO STORE player-piano, parties to have privilege of purchasing if price and terms could be arranged should owner decide to dispose of same later. In replying to advertisement kindly state how many in family and whether adults, also whether you have any instrument now and if you would consider purchase later. Apply Box No. 151, Advertiser. 86m

USED CARS FOR SALE

FORD OWNERS

WE RECHARGE YOUR MAGNETO IN YOUR CAR WHILE YOU WAIT.

SATISFACTION OR NO CHARGE.

RELIANCE GARAGE

Limited.

LONDON.

USED CAR SALE

Some Special Bargains This Month

CHALMERS SEVEN-PASSENGER
CHALMERS COUPE
CHEVROLET TOURING OVERLAND TOURING
FORD TRUCK

BEEMER & CO., LIMITED

Distributors for Cadillac, Reo and Gray-Dort Motor Cars and Republican Trucks.
131 AND 133 QUEEN'S AVENUE.
sxv

Chandler and Cleveland Cars

Denby Trucks

Used Cars and Trucks for Sale.

ROY D. ADAIR

PHONE 5800. 647 and 649 DUNDAS STREET.
zxv

FORD ROADSTER, 1918, GOOD MECHANICAL condition, newly painted, good tires and spare. Price right for cash. Apply 619 Dundas. 92c

OVERLAND TOURING, ELECTRIC lights and starter, overhauled, good reasons for selling. George Wells, London House, or Victory garage. 92n

McLAUGHLIN-BUICK MASTER SIX, 1920, five-passenger touring car; only driven a short time; grey leather upholstering with top to match; five cord tires. Reason for selling, have bought closed car. Price right for quick sale. Apply to owner, Box 177, Advertiser. 19c

ANY NUMBER OF USED CARS IN first-class condition, tires, tubes, accessories of all kinds and used parts People's Garage, 364 Dundas.

FOR IMMEDIATE SALE.

STUDEBAKER 4-CYLINDER DELIVERY CAR

Equipped with four new tires, with spare. Car is in first-class condition, and will be sold at a sacrifice for immediate sale.

For demonstration apply

PURDOM HARDWARE

124 Dundas Street or 429 King Street.

THERE IS ONLY ONE

Battery that is as good as a PREST-O-LITE and that is another PREST-O-LITE BATTERY.
All makes of batteries repaired and recharged.
LONDON BATTERY AND TIRE REPAIR COMPANY,
Phone 6151. 359 Talbot Street.
zxt

DENTAL CARDS

DR. S. M. THOMAS—NEW ADDRESS, 212 Dundas street. Phone 3085

DR. JOHN F. BLAIR, 344 RICHMOND street. Phone 1400.

DR. M. J. FREZELL, DENTIST—Over McLachlan's drug store, opposite old city hall.

DR. R. D JARVIS — EXTRACTION only, painless method. 213 Dundas street.

DR. FRED L. WOOD.
201½ Dundas Street.
First-class set of Artificial Teeth, $10. No charge for extraction.
Office hours: 10 to 12:30 a.m. 2 to 5:30 p.m. Evenings, 8 to 9:30.
zxv

ACCOUNTANTS

J. E. WORTMAN, PUBLIC ACCOUNTANT — Audits, investigations and systems. 666 Queen's avenue. Phone 4987.

ALEXANDER G. CALDER, CHARTERED accountant (late with Dominion taxation department), 58 Bank of Toronto Building. Audits, systems, financial statements prepared. Phones 3108 and 2273. tf-zxv

THE J. C. STILES ACCOUNTING service—Audits, systems, financial, tax and bank statements, bookkeeping for small businesses. Dominion Savings Building. Phones 6789-2765.

DERMATOLOGY

MARINELLO SYSTEM FOR FACE, scalp, chiropody. Removal of superfluous hair permanently. Miss Beattie, corner of Talbot and Fullarton. Phone 3027.

AUTOS FOR SALE.

Ford Coupelet with starter, etc. Overland 83. Will take Victrola on this car.

Chalmers 6-cylinder chassis. Would make good truck.

TERRY FOR BARGAINS.
150 Fullarton Street. Phone 534.

AUTO TIRE REPAIR COMPANY, Sarnia—The only expert vulcanizers in the city. Tires and accessories.

PERSONAL

FOR ADOPTION—FINE HEALTHY baby boy under 2 weeks. Box 188, Advertiser. 92c

WILLIE—BRING BACK THE BABY. I promise to make home fit for her to live in. Wish I had listened to your advice long ago, and stopped making the home a damp and unhealthy place to live in every Monday. For a month now I have been sending my washing to the Forest City Laundry. (Signed) Flora. b

PLEASE TAKE NOTICE THAT I will not be responsible for any debts contracted by my wife, Ida Church. (Signed) Geo. Church. 90c

CANCER CURED BY PLASTER method. Established 40 years. Henry Edwards' Cancer Hospital, 388½ Ridout street. Phone 2666.

POOR PEOPLE'S STORE WANTS DONATIONS of clothing, boots, shoes, rubbers, hats, carpets, furniture for benefit of poor. Phone 4828 or 6437. zx

NATIONAL BARBER SHOP AND bath house. Try our Turkish bath for cold and rheumatism. Expert in attendance. Fred Merrill, proprietor.

TRY THE ELECTRIC BATH AND massage for rheumatism and neuritis. Glenwood private Hospital, 435 Ridout.

PRIVATE MATERNITY HOME—MRS. T. White, 1009 Maitland street. Phone 7271.

EDUCATIONAL

OUR 44 YEARS' SERVICE TO THE business public and the confidence which businessmen have in students trained in Canada Business College, Chatham, means much to the stenographers and bookkeepers graduated from this worthy institution today. Write the College for particulars. For home training ask for Catalogue I. law-x-Aug.18

O'Brien Business College

361 Richmond Street, London.

The oldest established business college in London under present management, with the highest qualified teachers and lowest tuition fees, gives individual instruction. Office open 9 a.m. to 9 p.m. W. J. O'Brien, commercial specialist, principal.

SUMMER SCHOOL—TUITION IN ALL branches. J. A. Young, 379 Princess avenue.

MISCELLANEOUS

TRY OUR

Businessmen's Lunch

ROYAL CAFE

386 RICHMOND STREET
Lawrence Lee & Co.
xt

Drapery Bargains

Get Here When The Doors Open Tomorrow

200 yards of Chintz, suitable for bedrooms. Regular 85c at, yard ... **59c**

Scrim Curtains, nicely trimmed with lace edges, 2½ yards long. Special a pair **$2.98**

6 pieces of Scrim in the popular Blue Bird all over pattern, at a yard.. **39c**

Colored Marquisette, suitable for living-room hangings in shades of rose and brown, blue and brown, rose and green, 36 inches wide, at a yard **$1.19**

Good quality White Bed Spreads, 80 inches by 90 inches, regular $4.50 each, at **$3.69**

Plain Marquisettes for making up curtains in white, cream, ecru, 36 inches wide at a yard **49c**

500 yards Bungalow Curtain Nets, 48 inches wide, in all good patterns, extra special at a yard **49c**

Silk Lamp Fringes, 4 inches wide in shades of blue, rose, green, gold and brown at a yard **98c**

2 pieces dark green Repp, 50 inches wide. Regular $3.00 yard, at a yard **$1.89**

$5.00 yard Velour on sale at **$3.95** Blue, green, rose and brown.

$1.50 Madras	$1.19
Cotton Fringe	9c
Silkolines	69c
Tapestry Curtains a pair	$5.98
50c Scrims	39c
$2.00 Chintz	$1.79
$1.50 Chintz	$1.39
$1.25 Chintz	98c
$1.00 Chintz	79c
75c Chintz	59c
$7.50 Curtains	$6.98
$6.00 Curtains	$5.49
$5.00 Curtains	$4.59
$4.00 Curtains	$3.19

WINDOW SHADES HALF PRICE

About 100 Window Shades, all sizes from 37 inches to 60 inches, slightly soiled. On sale at **Half Price.**

THE Ontario Furniture Co. Limited

228-230 Dundas Street

AUTOMOBILES AND TAXIS

WINDSHIELDS

We have special windshield plate glass and modern facilities for fixing your broken windshields.
THE HOBBS MANUFACTURING COMPANY, LIMITED.

TO CAR OWNERS—REPAIRS DONE in your own garage. Any car, any trouble. Moderate terms, work guaranteed. Phone 7037. 652 Piccadilly street. Sept.10

SPRINGS, SPRINGS, SPRINGS—WE make them while you wait. Auto axles straightened and set. Wagons and trucks repaired. Cooke's Blacksmith Shop, new address, 290 York street. Phone.

MARLEY TAXI

Formerly of Marley & Hexter.

Telephone 2823

NEW CARS. PROMPT SERVICE.
zxt

BLUE BONNET TAXI—PHONE 6262. Motor truck in connection. We never sleep. zyxwv

MARLEY TAXI, FORMERLY OF MARLEY & Hexter. Phone 2823. All new cars. Prompt service.

HOP TAXI, 3911—SERVICE DE LUXE at reasonable rates; also motor ambulance.

MOTOR TRUCK SERVICE—PROMPT attention to all work. Phone 5878. E. C. Fowler.

PHONE 2859, MARLEY-HENTER RELIABLE taxi service.

ST. JAMES' PARK TAXI—NEW Sedans. Phones 3017, 2521 ring 1 and 2

INSURANCE

PROTECTION.
ABBOTT INSURANCE COMPANY. BANK OF TORONTO CHAMBERS.

THE NEWS COLUMNS EMPHASIZE the need for Fire, Accident, Auto and Life insurance. Most people like my companies policies. E. V. Hession, Royal Bank Building. Telephone 1496, 6300.

G. M. GUNN & SON (GEORGE C. Gunn)—Established 1859. Fire, life, accident and automobile insurance.

DONALD D. LETHBRIDGE INSURANCE of all kinds. 117 Dominion Savings Building. Phones 650 or 4902.

J. A. NELLES & SON

Fire, Life, Accident, Marine, Plate Glass, Rent and Automobile.
xt

OSTEOPATHIC CLINICS

FOR CHILDREN — ST. GEORGE Apartments. Wednesday, 3 to 5.

FOR RETURNED SOLDIERS — 444 Waterloo, Tuesday and Friday, 7 to 9 p.m.

MONEY TO LOAN

PRIVATE AND TRUST MONEY TO loan on farm and city property; lowest rates, terms to suit. T. W. Scandrett, 98 Dundas street.

OSTEOPATHIC PHYSICIANS

E. S. DETWILER, D.O., HAS REMOVED to 444 Waterloo, corner of Queen's. Phone 3373.

DRS. MARIE H. HARKINS, REBECCA Harkins, St. George Apartments, Wellington. Phone 1560. Rebecca Harkins, specialist catarrhal deafness.

CHIROPRACTIC

A. W. MACFIE, DOMINION SAVINGS Building. Chiropractic and electrical treatments. Phone 4710. Residence 5710.

ROOFING

SLATE ROOFING—OUR SPECIALTY is slate blackboards. J. Whittaker, 551 King street.

ARTHUR MOULD, GENERAL ROOFING contractor. Repairs a specialty. Distributor for Carey products, asphalt shingles, asbestos, asphalt, rubber roofings, roof paints, wallboard and pipe coverings. 210 York street, London.

SLATE, GRAVEL AND CEMENT roofer. Paint for iron roofs. Walter Scott, 506 York street.

PATENTS

RIDOUT & MAYBEE, 156 YONGE street, Toronto, solicitors of patents and experts in patent law. Send for our handbook.

OSTEOPATHY

DR. R. C. BARKLE, OSTEOPATHIC and Chiropractic, spine specialist, 226 Central avenue. Phone 2565. When desiring appointment please telephone.

DR. CATON, OSTEOPATH, 171 KENT street. Nineteenth year drugless practice. Phone 1573.

VETERINARY SURGEONS

WILLIAM J. WILSON, VETERINARY—Horse and Dog Hospital, 84 King street. Phone 798.

ARCHITECTS

WILLIAM G. MURRAY, ARCHITECT, Dominion Savings Building, top floor. Phone; Office 1557, house 1584.

JOHN M. MOORE & CO., Architects and Civil Engineers, 489 Richmond Street

L. G. BRIDGMAN, ARCHITECT—Phone 2949. Bank of Commerce Building.

ARTHUR E. NUTTER, ARCHITECT—Rooms 15, 16, Dominion Bank Chambers, Dundas and Richmond. Telephone 656.

H. C. McBRIDE, ARCHITECT, MOLSONS Bank Building. Phone 262.

WATT & BLACKWELL, REGISTERED architects, London, Toronto.

ADVERTISING RATES

Amusements—Fifteen cents per line each insertion.

Meetings—Two cents per word each insertion, or 15 cents per line display.

Births, Marriages and Deaths—One insertion, $1; two insertions, $1.50.

Memoriam Notices—Twelve cents per line each insertion.

Cards of Thanks—One dollar each insertion.

Help Wanted, Articles For Sale, Situations Wanted, Lost and Found, Houses To Let and For Sale, etc., Wanted to Purchase, and All Similar Condensed Advertisements — Two cents per word each insertion; six insertions, 10 cents per word; twenty-six insertions, 40 cents per word; fifty-two insertions, 75 cents per word. No advertisements less than 15 words.

KANGAROO COLONY SUCCESSFUL INDUSTRY

Vancouver, B. C., Aug. 3.—Another little advertised but highly successful Vancouver industry is located in Stanley Park in the shape of the kangaroo colony there. So successful have the parks authorities been in raising these animals that they are now being used for an exchange medium to augment the park zoo. Some time ago two kangaroos were sent to Spokane, and that city reciprocated by sending a female ostrich, which is now sitting on ten eggs.

Word has been received that Mr. and Mrs. Kangaroo and their small son sent to Toronto from here, arrived safely at the Riverside zoo. It is understood that Toronto intends to return the compliment by sending two rare pelicans for the Stanley Park collection.

OPEN-AIR CREMATION OF BODIES STOPPED

VANCOUVER, Aug. 17.—Following recent action of the city council in notifying the local Hindu colony that no further open-air cremation of bodies would be allowed in the plot hitherto reserved for that purpose in the Mountain View Cemetery, a petition has been presented to the civic health committee by the Khalsa Diwan Society against such action.

The aldermen were urged not to interfere with Hindu funeral rites, for their religion requires open-air ceremonies. They objected to using the crematorium, as the aldermen suggested.

COOPER'S AUCTION

TOMORROW EVENING.
374 Dundas Street.
SIX GOOD AUTOS.
Sale at 6:30 p.m. b

BUSINESS CHANCES

FOURTEEN HUNDRED GROCERY stock, fixtures six hundred, for sale. Sydney Smythe, London business broker. Coote Block, Market Lane.

GERMAN GOVERNMENT TAKING OVER SHIPS IN MANY U. S. YARDS

Washington, Aug. 17.—The Associated Press).—The German Government is taking over 24 ships aggregating more than 195,000 gross tons, under construction in various private shipyards of the country, for delivery to the reparation commission as provided by the terms of the treaty of Versailles.

Five of the vessels were ordered by the Hamburg-American Line, one of 56,000 gross tons and another of 20,000 gross tons. One ship of 18,000 gross tons was being built for the North German Lloyd.

Owners of the vessels who deliberately avoid the obligation of delivering the ships to the government will be punished by imprisonment up to one year, and by a fine up to 100,000 marks, the German Government decree declares, and anyone avoiding the obligation by carelessness will be fined up to 10,000 marks.

To COMPLETE a Good Salad Use
APROL
More Digestible Than Any Other Oil.

CUNARD
ANCHOR
ANCHOR-DONALDSON

REGULAR SERVICES
Montreal—Glasgow.
Aug. 21, Sept. 25, Oct. 30.....Saturnia
Sept. 11, Oct. 16, Nov. 20....Cassandra
New York—Glasgow (Via Moville).
Sept. 11, Oct 9, Nov. 6.....Columbia
New York—Liverpool.
Aug. 21, Sept. 18.....Caronia
Sept. 11, Oct. 9, Nov. 6..K. Aug. Vict.
Sept. 25, Oct. 23, Nov. 20.....Carmania
N. Y.—Ply., Cher. and London.
Oct. 26, Dec. 4, Jan. 8.....Caronia
N. Y.—Cherbourg, Southampton.
Aug. 28, Sept. 22, Oct. 13....Aquitania
Sept. 2, Sept. 30, Oct. 28...Mauretania
Sept. 9, Oct. 7, Nov. 11.....Imperator
N. Y., Naples, Dubrovnik & Trieste.
Aug. 28 ..... Pannonia
For rates of passage, freight and further particulars apply to local agents or
THE ROBERT REFORD CO., LTD.
GENERAL AGENTS
50 KING STREET EAST
TORONTO, ONT.

MUTT AND JEFF—This Will Make Dan Boone Turn Over in His Grave. (Copyright, 1920, by H. C. Fisher. Trademark registered in Canada.) BY BUD FISHER

DAY IN AND DAY OUT
Always the Same.
Time does not change the uniform quality of Rowat's Coffee.
70c a pound.
T. A. ROWAT & CO.
250 Dundas Street. x Phone 3051-3052

Diamonds
Rings, Necklets, Earrings, Barpins, Cuff Links.
Suitable gifts for the June weddings.
C. H. Ward & Co.
Diamond Merchants and Jewelers.
386 Richmond Street.

Eczema Easily Relieved
JUST APPLY KINS-HAW
And see how quickly relief is obtained. At all druggists for $1 and 35c per bottle, or mailed direct on receipt of price.
MUTUAL PHARMACAL CO., Box 448. London. zxv

PAY $1 A WEEK AND OWN A WATCH
GREEN, Jeweler.
374 RICHMOND ST.
Open Evenings. zxv

W. J. Wray & Co.
LIMITED.
WHOLESALE AND RETAIL JEWELERS.
The Home of the
RAYOLA PHONOGRAPHS
which have no superiors. Plays all makes of records. Also agents for
GENNETT RECORDS
and
Q. R. S. Player-Piano Rolls
Give Us a Call.
when in need of any of these goods. Our prices are the lowest.
234 DUNDAS ST.,
LONDON, ONT. zxv

LONDON OPTICAL Co.
Richmond Street, Dom. Sav. Bldg.
Phone 6180. zxv

On Dollar Day
Dine at Peters
Dinner - - 11:30 to 2
Supper - 5:30 to 7:30
b

Clearing Sale of High Grade Wall Paper
25 to 50 per cent reductions. These include many of the best sellers and most popular shades and patterns.
Colericks'
212 DUNDAS STREET. zxv

LADIES!
You will save 25 to 35 per cent on your garments by walking two blocks east from the high rent district at our clearance sale.
Canadian Ladies' Wear Co.
372 Dundas Street.
Next to Cooper's Auction Rooms.

Ruth Roland has bought a pony blimp at a cost of $35,000. She will use it both for joy-riding in the sky and for scenes in a new serial.

F. STEELE
OPTOMETRIST
Have the Benefit of My 15 Years' Experience.
210 Dundas Street. Phone 972. zxv

TENDERS FOR SCHOOL ADDITION ACCEPTED

Wortley Road Building To Cost $66,500—Slightly Above Estimate.

Although the meeting had been called for another purpose, the board of education Tuesday accepted the tender of John Hayman & Sons for building the addition to the Wortley road school. The amount of the contract was $66,500, which was only about $1,500 in excess of the estimate. Former tenders were about $8,000 higher, but through changes in the plans a reduction was effected.

By a two-thirds vote the board agreed to consider the matter of tenders, and after the acceptance of that of John Hayman & Sons had been moved by Trustee Edwin Smith and A. A. Langford approval was given.

The meeting was called to reallot the debenture issue for Ealing and Knollwood schools. Knollwood was reduced to $15,000, and excess debentures were transferred to Ealing, making its debenture issue $91,000.

SCHOOL REPORTS

S. S. 13, LONDON TOWNSHIP.

The following is the report of the promotion exams held at S. S. No. 13, London. Names are in alphabetical order.

Entrance Class—Willie Alder, Allan Douglas, Nelson Ellis (honors), Delbert Fowler, Fay Jaynes (honors), Sadie Steele.

Junior IV. to Senior IV.—Mary Mason.

Senior III. to Junior IV.—Orma Ellis, Minnie Fowler, Clara Gray, Lila Sells.

Junior III. to Senior III.—Albert Colliver, Eddie Gray.

Senior II. to Junior III.—Genevieve Hare, Rita Sells.

Junior II. to Senior II.—Margaret Douglas.

Class I. to II.—Walter Ellis, Wallie Steele, Harry Steele.

Primer to First—Velma Edwards, Gordon Arrand, Jack Hare.

Teacher, A. Limon.

SAVINGS DEPOSITS
at the Huron & Erie earn the good interest rate of
3½%
per annum, payable half-yearly.
Savings not immediately required will earn 5½ per cent per annum for a term of five years, when transferred to the Debenture Department.
Your account is invited.
The Huron & Erie MORTGAGE CORPORATION
"Older than the Dominion of Canada."
Richmond Street, Opp. Postoffice, Charles J. Clarke, Manager
Market Square - - - - Walter T. Westby, Manager
Dundas Street, Opp. Rectory St., A. H. Whitlow, Manager.
T. G. MEREDITH, K.C., President. HUME CRONYN, General Manager.

At The Theaters

VANITY FAIR AT THE GRAND TODAY AND TONIGHT.

Vanity Fair, the big girly whirly musical show, will be presented for the last time today, matinee and evening. Capacity audiences have delighted in Vanity Fair the past two days, and another bumper house should result at both performances today. Replete with tuneful music, popular song numbers and clever comedy lines and supported with a beauty chorus of twenty combine in making Vanity Fair one of the most delightful little musical comedies of the season. Each and every member of the compaiy of feminine stars possesses charm and ability, and their many dances result in repeated applause.

Elmer Coudy, who takes care of the principal part, is a comedian of no mean ability and gets away with some new and entirely different variety of comic patter that makes for many laughs. His several eccentric song numbers bring a round of encores. All in all Vanity Fair is well worth while, and large audiences should be in attendance for the last two performances.

"LITTLE SHEPHERD OF KINGDOM COME" AT THE GRAND TOMORROW NIGHT.

At the Grand tomorrow night, Friday and Saturday with special Saturday matinee at 2:30, the latest play of Sidney Toler, "The Little Shepherd of Kingdom Come," an adaptation of the famous novel of the same name by John Fox Jun., will have first local presentation. This play coming here with the acclaim of several of the largest eastern cities, was recently given in Philadelphia, where cast and production won the heartiest commendation. The story is of Kentucky—of the feuds and the primitive loves and quarrels of the true hearts but rough mannered mountaineers. The period is during the five years from 1860 to 1865, and the tale is devoted to the happenings that mean so much in the life of Chad, a wandering mountain lad and to the petite and lovely Melissy. George Simpson is said to be ideal for the role of Chad, the leading male role. Dorothy Dunn, who was the Wendy with Maude Adams' company in "Peter Pan," is the Melissy.

The settings give a splendid idea of Kentucky mountain scenery, and the third act interior is a perfect reproduction of the living-room of an old southern family. Seats now on sale for all performances.

AT LOEW'S.
Coolest Spot in London.

"Mimic World" is delighting capacity audiences at every performance, and to those who have not yet paid a visit to the popular Loew's should do so at once. A musical comedy company of dainty feminine stars, and Alice Morley, billed America's foremost character comedienne, and she lives up to the billing, combine to dish up one of the classiest menus of enjoyment that has been the pleasure of Manager Lake to offer London patrons since the opening tuneful melodies, all the popular song hits, pretty dances and clever lines, all combine in making this snappy little production one of the most pleasurable to be presented in London. Miss Ethel Clayton in "A Lady in Love," a story that snuggles close to your heart is seen in support of a most excellent bill. The added features bring a newsy Loew Pictorial of world topics and a fun feature. Charming Billie Burke will hold the screen for the last three days, commencing tomorrow in "Away Goes Prudence," while the classy company of feminine stars will remain for the balance of the week.

"SCRATCH MY BACK" AT ALLEN.

Do you enjoy a good laugh, and don't you often feel the need of one? Well, you will have a few hundred of them if you see "Scratch My Back," the most unusual and different of comedy features, which is playing at the Allen today. There's the hero, who does whatever he wants to do, and gets himself into all sorts of trouble, and not a little fun. There is the heroine, who goes and gets married before the hero appears and nearly spoils the whole picture. There is the husband, who looks like an old grouch, but who turns out to be the best joker of the bunch, and there is the villain, who is vanquished by having his funny-bone tickled with the hard end of a walking stick.

AT THE PATRICIA.
None Better Than This.

If all programs offered such refreshingly amusing features as William Desmond's "A Broadway Cowboy," which closes today at the Patricia Theatre, this world would be a lot happier and healthier. We wish all photoplays were forced to come up to the standard of this Jesse D. Hampton-Pathe feature.

The story relates the romance between an actor and a romantic school girl. She is a true western girl, and he's a true "native of Broadway."

When his company tours the west, and he is the central object of a plot of a sheriff who is in love with the girl and jealous of the actor, he decided that too strenuous, and he and Betty are going to stick close to Broadway thereafter.

Coal and Wood
ANDERSON
COAL COMPANY.
495 YORK STREET. PHONE 1391.

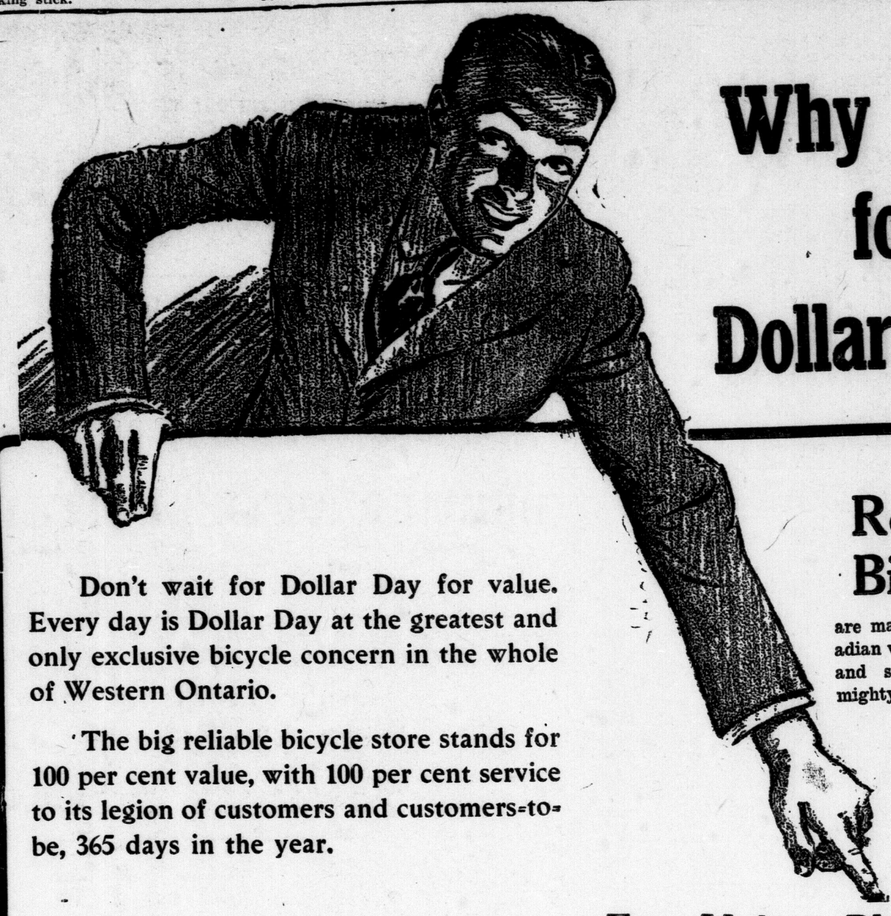

Why Wait for Dollar Day?

Don't wait for Dollar Day for value. Every day is Dollar Day at the greatest and only exclusive bicycle concern in the whole of Western Ontario.

The big reliable bicycle store stands for 100 per cent value, with 100 per cent service to its legion of customers and customers-to-be, 365 days in the year.

Red Bird Bicycles
are made in Canada by Canadian workmen for Canadians, and sold to Canadians on mighty easy terms.

For Value Plus Service
Invest In a Red Bird

Bicycle and Motor Sales Co.
425 WELLINGTON ST. G. A. WENIGE. TELEPHONE 3182.
"THE HOUSE OF SERVICE AND VALUE."
91u

We Intend To Make This Dollar Day One To Be Remembered In London

And Are Giving Values That Will Throng This Store All Day Long

SPECIAL!
100 pairs WOMEN'S SHOES
Sizes 2½ to 4.
at $1

HOSIERY
Women's Fiber Silk Hose, black, brown, blue and white. Regular $1.50, at, per pair $1

SPECIAL!
200 pairs Women's "Sorosis" Shoes; all styles; sizes to 4½. $1.98

WATCH OUR WINDOWS FOR SPECIAL BARGAINS!
AND BE HERE EARLY.

20 PER CENT. OFF ALL SUIT CASES, TRUNKS AND CLUB BAGS.

Remember These Prices Are For $ Day Only and Cannot Be Duplicated

Here Is Your Opportunity
TO FIT THE CHILDREN OUT WITH SCHOOL SHOES.
Boys' $5.50 Box Calf Blucher $3.89
Boys' Box Kip Blucher $2.89
Youths' Brown Calf Bal, neolin soles, rubber heels $3.98
Youths' Black Blucher, Calf and Grain Leathers $2.48

Men's Fiber-Sole Shoes
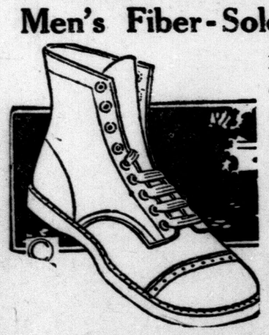
Made of box calf leather, round toe, blucher style, fiber soles, rubber heels, $7.00 value,
$4.98

WE HAVE NOT FORGOTTEN THE MEN ON DOLLAR DAY
LOOK AT THESE VALUES.
150 pairs Men's $5.00 and $6.00 Shoes, including calf, kid and patent leathers, button and lace $3.89

72 PAIRS MEN'S BROWN CALF SHOES—2 STYLES
No. 1—Round Toe Blucher, leather soles.
No. 2.—English last, fiber soles, rubber heels.
$6.85
Every pair Goodyear welt.

200 PAIRS OF
Women's High-Grade Shoes $1.98
Sizes to 4½. Values up to $9.00, Dollar Day
Bells, Altro, Murrays.

MEN'S SHOES
25 pairs Button Shoes, large size only. For $1.00

JOHNSTON & MURRAY
THE BIG SHOE HOUSE.
154 DUNDAS STREET, LONDON

LADIES, CAN YOU IMAGINE VALUES LIKE THESE?
30 pairs Gray Kid Pumps and Oxfords, in medium vamps, Louis heels; $8.00 value, for $3.89

EXTRA SPECIAL!
For Dollar Day only we will sell any of our Satin Pumps For, per pair $1.00
ALSO 30 PAIRS OF
WOMEN'S FINE BLACK KID BALS
Made with a white reignskin top; sizes 2½ to 5. Per pair $1.00

SHOP EARLY. "THE EARLY BIRD," YOU KNOW THE REST.

MISSES' PATENT SLIPPERS
10 pairs, all size 11. Values to $3.00, for $1.00

NOTICE!
DOLLAR DAY ONLY WE WILL GIVE $1.00 OFF THE PRICE ON ANY OF OUR REGULAR LINES.

Ladies' Fine Black Kid Shoes
MILITARY OR LOUIS HEELS, HIGH TOPS, $8.00 VALUE, DOLLAR DAY
$5.85
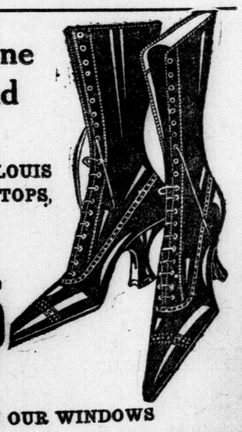
WATCH OUR WINDOWS