

Old  
McGill

1899-1900

# Mountain City Cycle Co. 2341

St. Catherine St.

**MONTREAL**

The **LARGEST** and most complete sporting  
Goods Store in the Province.



**SKATES,  
FOOTBALL,  
BASEBALL,  
TENNIS,  
GOLF,  
LACROSSE,  
HOCKEY SUPPLIES**

**CLUB UNIFORMS  
A SPECIALTY**

**. . . . Wholesale and Retail**

**AGENTS FOR  
WELLAND VALE BICYCLES.**

M  
S  
H

YO

Publis

# McGill Student's Hand-Book

1899-00

PRESENTED BY THE  
YOUNG MEN'S CHRISTIAN  
ASSOCIATION

...OF...

McGILL UNIVERSITY

No. 10

Published by The Young Men's Christian Association  
of McGill University,  
MONTREAL.

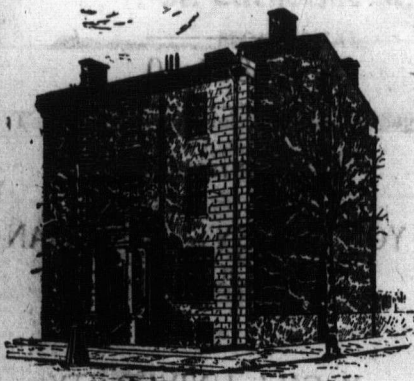

YOUNG MEN'S CHRISTIAN ASSOCIATION OF MCGILL  
UNIVERSITY, CORNER OF SHERBROOKE ST.  
AND MCGILL COLLEGE AVENUE.

Telephone No. Up 1086

T  
Asso  
pleas  
the n  
to all  
of the  
ing, M  
are co  
kindl  
the ti  
to arr  
bers o  
meet  
servic

## Greeting.



**T**O all students of Old McGill, greeting. The Young Men's Christian Association of McGill University takes pleasure in extending a hearty welcome to the new students and a cordial invitation to all—new and old—to avail themselves of the privileges of the Association Building, No. 844 Sherbrooke St. If those who are coming to the city as strangers, will kindly send their names, together with the time and train by which they expect to arrive, to the General Secretary, members of the Association will be pleased to meet them at the station and be of any service possible.

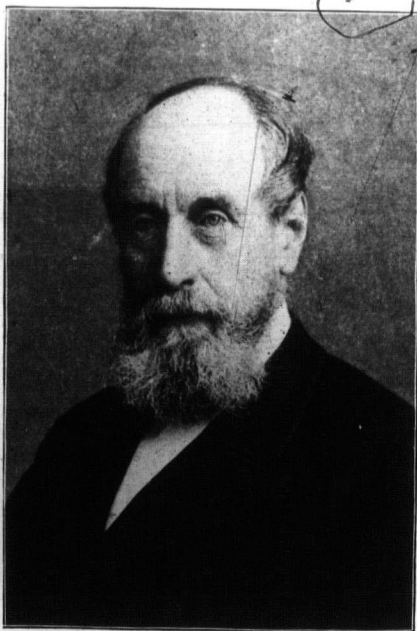

SIR J. WM. DAWSON.

CH

My

A

hav

thou

rela

Red

"S

right

justi

whic

the

thou

you

pani

of d

great

Ever

are,

the

Chur

the s

may

atten

whic

mean

But

and

If so,

have

consu

praye

and

new a

an ac

## The Student and the McGill Y. M. C. A.

MY DEAR FRIEND:—

Are you a Freshman or new Student, not having as yet given any anxious or careful thought to your spiritual state, and your relations to the salvation offered by our Divine Redeemer? If so, Christ's great invitation—"Seek *first* the Kingdom of God, and His righteousness,"—that is, His pardoning and justifying grace, and the holiness of character which comes of the working of His spirit in the renewed heart,—this should have your first thought in your present new position, where you will have new surroundings, new companions, new temptations, and where every day of delay may remove you further from the great change which trust in Christ will effect. Every hour's delay here is dangerous. There are, it is true, many means of grace open to you, the preaching of the Gospel in the different Churches, and by evangelists; the reading of the scriptures; meditation and prayer; but I may truly say that none of these claim earlier attention than the Y. M. C. A., one function of which is to attract your attention to all other means of spiritual enlightenment and growth.

But perhaps you are already a Christian, and desirous of growing in the Christian life. If so, the call is still quite as urgent, for you have not only the will of your Saviour to consult, but probably also the kind wishes and prayers of loving Christian friends at home; and you are in a position at once to make a new advance in your Christian life by becoming an active member of the Association, and thus

making your influence for good felt, as well as further promoting your own spiritual life by all the various means provided by the Association. You will also enjoy the comfort and strength which proceed from the Society of kindred minds aiding each other in love and in good works. They can introduce you to the best friends among your fellow-students; and you will find very helpful their meetings for prayer and praise, and mutual encouragement, their Bible-classes, their library and reading-room, their connection with student missionary bands in Canada and elsewhere. You will also have increased opportunities for personal influence among your fellow-students, and to those members and friends of the University other than students, who take an interest in your higher welfare.

But Christ in His invitation to seek first the Kingdom of God, recognizes the fact that there are other things to be sought, things necessary or desirable in our life here; and He goes on to say "all these things shall be added unto you." You have come to the University for education in literature and science, or for training in the knowledge and skill required for a useful profession. Now we have the sure promise that if we seek first the spiritual life, God will so bless our earnest endeavors after the things really good in this life that we may seek after, or need. You may therefore reckon that, with God's blessing, any time you may devote to the Y. M. C. A., will be more than made up to you, and that now as in time past, the godly student will be the most successful in his College career. I would here say, that as your progress in education is your chief duty as a student, you may confidently ask God for His blessing on your conscientious efforts; and also on the air and exercise necessary to keep up your

an active member of the Association, and thus

stre  
also  
mot  
T  
adv  
Y. M  
his  
well  
the  
Chri  
"

divi

stre  
also  
mot  
T  
adv  
Y. M  
his  
well  
the  
Chri  
"  
divi  
stre  
also  
mot  
T  
adv  
Y. M  
his  
well  
the  
Chri  
"  
divi  
stre  
also  
mot  
T  
adv  
Y. M  
his  
well  
the  
Chri  
"  
divi



strength for this purpose. The Y.M.C.A. also undertakes to aid you in this, one of its mottos being, "*Mens sana in corpore sano.*"

To sum up the whole matter, I earnestly advise every student *at once* to join the Y.M.C.A. for his own sake, for the sake of his fellow-students, and for Christ's sake; as well as for the sake of the University, and for the satisfaction and happiness of all your Christian friends and relations everywhere.

"Them that honor me, I will honor," is a divine promise that will never fail.

Your sincere well-wisher,

J. W. D.



## Pointers.

Study the calendar.

Consult the list of boarding houses at the General Secretary's Office, Association Building.

Do not buy books until you are sure you will need them. You will find them advertised second-hand on the bulletin boards. Don't take your notes on scraps of paper. Buy good note books.

Don't get up your college work on Sunday. You can't do as much work in seven days a week as you can in six.

Subscribe for the College paper.

Watch the various bulletins, as notices of importance are constantly being posted.

There are large libraries connected with the different faculties from which students may draw books. From those wishing to borrow books, a deposit of five dollars is required, which is refunded when the books are returned.

You will never have the same opportunity of influencing others for good as you have while at College. Use it.

Be a University rather than a faculty man.

Keep up with your work. When once behind you cannot catch up.

New students are urged to connect themselves with the college societies. By doing this they will not only derive the benefits which the different societies aim to confer, but will get to know students of other years and other faculties.

Do not treat the men collecting subscriptions for College societies or other objects, as public enemies, but rather lighten their work by subscribing as often and as promptly as you possibly can.

It is the duty of every student to support in every way he can all the athletic interests of the University.

If  
not  
Stud  
any  
muc  
set  
B  
OUR  
poss  
tion  
T  
sider  
hour  
the  
T  
self  
occa  
T  
exerc  
upon  
spor  
you.  
gym  
ever  
ber  
Do  
you;  
them  
H  
whic  
Re  
Asso  
Go  
the v  
Co  
the n  
yes,  
AF  
your  
notic

If you are in doubt about any matter do not hesitate to ask a Professor or Senior Student; they will always be glad to give you any advise or assistance, and it may save you much trouble and annoyance later on to be set right at the beginning of the session.

BEFORE MAKING PURCHASES REFER TO OUR ADVERTISEMENTS, and patronise as far as possible those whose ads. appear there, mentioning this hand-book.

The General Secretary desires to be considered the friend of every student. His office hours will be announced at the beginning of the session.

Take every opportunity of improving yourself socially; your studies will not suffer for an occasional evening spent in social intercourse.

The importance of taking good healthy exercise cannot be too strongly impressed upon all. Make inquiries and find out what sports are engaged in; then choose what suits you. We would put in a strong plea for the gymnasium; three to five hours spent in it every week will repay any student. Remember "*Mens sana in corpore sano.*"

Don't bring all your high school books with you; you'll have enough to carry back without them.

Have your letters addressed to the Faculty which you intend to enter.

Register your name and address at the Association office.

Gowns may be obtained from the Janitors of the various buildings.

COLLEGE YELL—M-C-G-I-L-L. What's the matter with old McGill, she's all right, oh yes, you bet ! ! ! !

ARTS STUDENTS :—You can get nearly all your books second-hand by referring to the notice board.

Take your own notes on all the subjects and revise them at least once a week.

If you are a Theological student be sure and join in the class scraps and don't wear a white tie.

**ARTS YELL :—**

B.A., M.A., L.L.D.,

Summus in facultate

**ARTS!**

**SCIENCE STUDENTS :—** Gowns, overalls, caps, drawing boards, &c., can be obtained from the Janitor of the Engineering building.

Buy only the best drawing instruments. You will find them economical in the end.

**SCIENCE YELL :—**

Rah! Rhe! Rhi!

K. C. Y.

Log. tan. phi.

Fac. App. Sci. !!!

**MEDICAL STUDENTS :—** Medical Freshmen are recommended to the tender mercies of "Mr. Cook," who will be found awaiting them at the door of the Medical Building. From him aprons, sleeves, college colors, and general information can be obtained.

First year men in Medicine should find out when dissecting material is to be given out, and be on hand, as they will thus get to work earlier.

Don't attempt to study anatomy without bones.

Get the advice of a friend in a senior class before buying instruments and books.

"Watch ye, stand fast in the faith, quit you like men, be strong."

"Let knowledge grow from more to more ;  
But more of reverence in us dwell,  
That mind and soul according well,  
May make one music as before,  
But vaster."

M  
unde  
who  
Roy  
In  
"Bu  
of R  
The  
but  
build  
corri  
He  
until  
unde  
Du  
succe  
diffic  
able.  
seriou  
the cl  
Gove  
that  
been  
unde  
the P  
Dr. E  
gave  
Deput  
Mere  
Justic  
the B  
Hono  
appoi  
hand  
in a p  
eight  
In  
all bu  
down

## McGill University.

McGill University was founded in 1821, under bequest of the Hon. James McGill, who left his estate on the slopes of Mount Royal and the sum of £10,000 for this purpose.

In 1829 the college was formally opened in "Burnside House" under the Principalship of Rev. Dr. Mountain and three professors. The present arts building was opened in 1843 but at that time consisted only of the central building and east wing, without connecting corridor.

Here the classes in Arts and Medicine met until the re-organization of the University, under its new charter, in 1852.

During all this time and for some years succeeding, the University labored under difficulties which at times seemed insurmountable. The erection of buildings caused a serious drain on the funds of the University, the charter of 1821 was cumbrous and defective, Government support was most meagre, and that private munificence, which of late has been the source of her prosperity, was then undeveloped. In 1835, Dr. Mountain resigned the Principalship, and was succeeded by Rev. Dr. Bethune, who after eleven years of office, gave place to E. A. Meredith, afterwards Deputy Minister of the Interior. Principal Meredith was succeeded in 1853 by the Hon. Justice C. D. Day, LL. D., then President of the Board of Royal Institution, who acted as Honorary Principal for two years, until the appointment of Dr. Dawson, whose firm hand and wise council guided the University in a path of prosperity and renown for thirty-eight years.

In 1852, an amended charter was secured, all but absolutely essential expenses were cut down, and portions of the estate were sold in

order to obtain an income. The classes in Arts were then re-commenced with new vigor, and with increased staff, in the new building known as Burnside Hall, which was situated on the site of the present Fraser Institute. At that time the College classes occupied the upper part of the building, and the High School, then connected with the University, occupied the lower portion.

The revenue from the land disposed of, together with a government grant of £1300, relieved the pressure temporarily, but a few years later it was found necessary to make an appeal to the citizens of Montreal, which was liberally met by the subscription of an endowment fund of £15,000. The amended charter, the appointment of Dr. Dawson as Principal in 1855, and the creation of a permanent endowment fund was the dawn of better days for McGill.

In 1861, Wm. Molson, Esq., announced his intention of erecting a new wing to the College, and the next year the Molson Hall and the corridors connecting it and the East Wing with the main building were completed, and classes in Arts were finally transferred to the original College buildings where they still continue to meet. Since then advancement both in extension of buildings and equipment has been uninterrupted and rapid.

The Library was founded in the same year by the purchase of a small collection of historical works. This has gradually increased, until the library at present occupies the magnificent building, the gift of the late Peter Redpath, Esq. It is capable of containing nearly one hundred and fifty thousand volumes, and has a spacious reading room where every accommodation both for the comfort and convenience of the students has been provided.

Th  
1881  
In  
west  
been  
Th  
of M.  
ever,  
stude  
the C  
the e  
these  
growi  
rosity  
they  
forme  
buildi  
Last  
Mrs.  
for t  
Buildi  
In  
was c  
this ti  
of Art  
died,  
constr  
studer  
afterw  
one fr  
latter,  
erecte  
ing th  
and dr  
ratus,  
devote  
a perfe  
Dur.  
Donal  
ther s  
McGil

The Peter Redpath Museum was erected in 1881, and contains many valuable collections.

In 1863 the Observatory was erected on the west side of Molson Hall. It has recently been enlarged and improved.

The main part of the building of the Faculty of Medicine was erected in 1866. This, however, became too small for the number of students. The gift of Sir Donald Smith, and the Campbell Memorial Fund, made possible the extension of the buildings in 1885. But these again became too small to meet the growing needs, and through the timely generosity of the late John H. R. Molson, Esq., they were enlarged to nearly double their former capacity, and the whole interior of the buildings, both old and new, was re-arranged. Last year Lady Strathcona and the Honorable Mrs. Howard each donated the sum of \$50,000 for the further extension of the Medical Buildings.

In 1878 the department of Applied Science was created a Faculty, it having been up to this time merely a department of the Faculty of Arts. In 1890, Thomas Workman, Esq., died, leaving a bequest of \$110,000 for the construction of workshops for the use of students in this Faculty. This gift was shortly afterwards followed by a still more generous one from W. C. McDonald, Esq. With the latter, two immense buildings have been erected, one the Engineering Building adjoining the Workman shops and containing lecture and drawing rooms, laboratories, testing apparatus, museum, library, etc.; the other is devoted to the Department of Physics and has a perfect equipment.

During the session of 1896-97, Mr. Macdonald (now Sir Wm. C. Macdonald) still further shewed his princely generosity toward McGill by making a donation of \$650,000 for

the erection of a Mining and Chemistry Building. This is now completed and is considered to be one of the finest of its kind in the world.

In 1884 the Donalds Special course for women was endowed by Sir Donald Smith, who has since erected and liberally endowed the beautiful Royal Victoria College on Sherbrooke Street, which will be occupied this session.

In addition to these three Faculties, the University comprises a Faculty of Law, recently placed on a sound financial basis by the munificence of W. C. McDonald, Esq., a Faculty of Comparative Medicine, ably presided over by Dr. D. McEachran; a Normal School for the training of public school teachers; and, united to her by terms of affiliation, are several rural Colleges, and four Theological Colleges in Montreal.

To-day when prosperity smiles upon McGill, when she is recognized as one of the leading Universities of America, one name will always stand out in bold relief, the one who stood by her during her adversity and laid the foundation of her present greatness, the name of our revered Honorary President, Sir William Dawson.

In the session of 1895-96, Prof. William Peterson, M.A., LL.D., of Dundee, Scotland, was appointed principal. Dr. Peterson has proved himself an able and competent leader and has constantly grown in popularity and in the esteem of the students.

Th  
inclu  
depar  
privil  
in na  
a Chi  
and  
thoug

An  
stude  
a me  
\$1.00  
of the  
Th  
ment  
of an  
Assoc

Du  
meeti  
course  
3 to 4  
in M  
chara  
Class  
weekl  
gener



## University Societies.

### The Young Men's Christian Association.

This is distinctively a college organization, including in its membership men of every department in the University. It extends the privilege of a religious influence, non-sectarian in nature and profession. It seeks to develop a Christian character at once broad and true, and as such as will commend itself to the thoughtful student.

#### Membership.

Any man of good moral character, either student or member of the Faculty, may become a member on payment of a minimum fee of \$1.00 and, after election by a two-thirds vote of the members present.

The Active membership is composed of men of the above standing who are members of an Evangelical church. Others rank as Associate members.

#### Meetings.

During the session of 1899-00, the religious meetings of the Association will include a course of addresses on Sunday afternoons from 3 to 4 o'clock, by H. M. Tory, M.A., Lecturer in Mathematics, on subjects of a practical character; a number of group Bible Study Classes in the different faculties, assembling weekly at hours to be agreed upon; and a general meeting for prayer at 8.40 a.m. daily.

Besides other occasional social gatherings, of which due notice will be given, a regular meeting for friendly intercourse is held every Saturday evening, including games, music and refreshments. To attend this, a standing invitation is extended to all. The building will be open every Sunday evening after church, for a social song service.

The building includes a parlor, reading-room, audience chamber and bath-room, and it is furnished with such conveniences as a telephone and a piano. All of these are at the disposal of members of the University, and every student is invited to make use of them to the fullest possible extent.

#### OFFICERS FOR 1899-00.

Hon. President - - - SIR WM. DAWSON  
 President - - - E. C. WOODLEY, Arts '00  
 1st Vice-Pres. - - - J. R. COX, Med. '00  
 2nd " " - - - H. A. BURSON, Sci. '01  
 Rec. Secretary, - - - A. E. DOULL, Med. '00  
 Treasurer - - - W. H. DE BLOIS, Sci. '01  
 Asst. -Treas. - - - L. M. CURRAN, Med. '02  
 General Secretary GEORGE IRVING, Arts '01

#### CHAIRMEN OF COMMITTEES.

Religious Meeting, PROF. H. F. ARMSTRONG  
 Bible Study, W. G. MACNAUGHTON, Arts '01  
 Social, - - - F. J. TEES, " '01  
 Membership, - - - J. R. COX, Med. '00  
 Missionary, - - - C. MACPHERSON, " '00  
 Musical, - - - A. E. DOULL, " '00  
 Finance, - - - W. H. DE BLOIS, Sci. '01  
 Work for New Students, GEORGE IRVING, '01  
 Building, - - - E. C. WOODLEY, Arts '00  
 Graduate, - - - W. F. HAMILTON, M.D.

Volu

Th  
 Y.M.  
 "It i  
 a For  
 with  
 Union  
 Presid  
 Vice-l  
 Secret

(Est  
 The  
 ment  
 and th  
 particu  
 Univer  
 of the

Preside  
 Vice-P  
 Rec. S  
 Treasur  
 Cor. Se  
 Report

C

The  
 aims to  
 various  
 nion, in  
 The obj  
 (a) To  
 and  
 (b) To  
 coll  
 The  
 moveme  
 regularly

## Volunteer Band for Foreign Missions.

This consists of members of the McGill Y.M.C.A., who have signed the declaration. "It is my purpose, if God permit, to become a Foreign Missionary." The band is affiliated with the Montreal Missionary Volunteer Union. The officers for 1898-99 are:

President, - - - J. R. COX, Med. '00  
Vice-President, - T. B. HOLLAND, Arts '99  
Secretary, - - - J. E. MITCHELL, Arts '01

## Young Women's Christian Association.

(Established 1887 as The Theodora Society.)

The object of the Association is the development of Christian character in the members, and the prosecution of active Christian work, particularly among the young women of the University. Open for membership to students of the Donalds Special Course for women.

### OFFICERS, SESSION 1899-00.

President, - - - MISS GARLICK  
Vice-President, - - - " BENNETT  
Rec. Secretary, - - - " IRVING  
Treasurer, - - - " MCLACHLAN  
Cor. Secretary, - - - " SMITH  
Reporter, - - - - - " G. SMITH

## Canadian Colleges Mission.

The "C. C. M." is an organization that aims to unite the scholars and students of the various educational institutions of the Dominion, in Foreign Missionary interest and effort. The objects of the mission are:

- (a) To propagate the gospel of Christ in Corea and other unevangelized nations.
- (b) To foster the missionary spirit in Canadian colleges.

The McGill Y.M.C.A. has joined in the movement, and our members contribute regularly to its support.



Two senior and two junior prizes are offered annually for the two best papers in each class of subjects.

The Students' reading room has been placed under the control of this Society, in which the leading English and American Medical Journals are on file, as well as the leading daily and weekly newspapers of the Dominion.

Beginning with the session 1898-99 the papers read before the Society will be typewritten, bound and placed for reference in the Faculty library.

#### OFFICERS, SESSION 1899-00.

Hon. Pres.,	PROF. J. G. ADAMI, M. D.
President,	J. E. M. CARNWATH, '00
Vice-President,	J. JARDINE, '00
Secretary,	E. N. M. HUNTER, '01
Asst. Secretary,	J. W. MANCHESTER, '02
Treasurer,	R. L. SHEARER, '01
Reporter,	A. G. MCAULEY, '00
Pathologist,	C. T. BALLANTYNE, '00
Councilmen,	{ DR. W. F. HAMILTON DR. J. ALEX. HUTCHISON N. C. JONES, . . . . '02

#### McGill Mining Society.

Membership is composed of graduates and undergraduates of the Faculty of Applied Science. Papers and discussions on scientific subjects, supplied principally by members of the Society, form the programmes.

Every student in the Faculty is urged to become a member.

#### OFFICERS, SESSION 1899-00.

Honorary Pres.	DR. B. J. HARRINGTON.
President,	G. P. McMILLAN.
Vice-President,	F. COWANS.
Sec. Treas.,	A. R. ARCHER.

## Applied Science Society.

ORGANIZED 1897.

- Hon. President, - - - PROF. H. T. BOVEY.  
President, - - - R. H. GILLEAN.  
Representing Mining, Engineering and Chemistry.  
1st Vice-President, - - - J. P. ANGLIN.  
Representing Civil Engineering and Architecture.  
2nd Vice-President, - - - J. G. GLASSCO  
Representing Electrical Engineering.  
3rd Vice-President, - - - A. W. MACMASTER  
Representing Mechanical Engineering.  
Secretary - - - - - B. S. MCKENZIE  
Treasurer - - - - - E. E. PALMER  
Second Year { - - - - - A. E. BECK  
Representatives { - - - - - H. E. SCOTT  
Reporters { - - - - - G. M. CAREY  
                  - - - - - H. A. BURSON  
Chairman Editorial Board, - S. J. BURGOYNE

## The Veterinary Medical Association.

The membership of this society is composed of students of the Faculty of Comparative Medicine. Papers relating to veterinary science are read and discussed at each meeting.

OFFICERS, SESSION 1898-99.

- Hon. President, D. MCEACHRAN, F.R.C.V.S.  
President, - - - - - PROF. J. G. ADAMI  
1st Vice-President, PROF. CHAS. MCEACHRAN  
2nd " - - - - - PROF. M. C. BAKER  
Librarian, - - - - - J. W. GROVES  
Secretary-Treasurer, - - - - J. MACGREGOR

## Historical Society.

This is another of the more recently organized societies. Its aim is at once the study of historical problems and the cultivation of social relations among its members.

Pres  
Vice  
Sec.

Com

So

Th  
tion  
anim  
eligit  
meet

Thi  
the st  
once  
with  
instru  
one o

Hon.  
Presid  
Vice-I  
Secret  
Busine  
Asst. l  
Leader  
Leader

OFFICERS FOR 1899-00

President, - - E. C. WOODLEY, Arts '00  
Vice-President, E. G. PLACE, B.A., Law '01  
Sec.-Treasurer, - N. S. WILLIAMS, Arts '01  
Committee - - { DR. COLBY  
                  { J. DE WITT, Arts '00  
                  { W. S. CHIPMAN, " '01

Society for the Study of Comparative Psychology.

This society has for its object the investigation and discussion of mental phenomena in animals. Other students than Veterinary are eligible for membership and welcomed at its meetings.

University Glee, Banjo and Mandolin Club.

This Society is deservedly popular among the students. Regular practices will begin at once on opening of college, and all students with trained voices or who play musical instruments are invited to communicate with one of the officers.

OFFICERS, SESSION 1899-00.

Hon. President, - - DR. RODDICK, B.A.  
President, R. E. MCCONNELL, B.A., Med. '00  
Vice-Pres., ' - W. H. DE BLOIS, Sci. '01  
Secretary, - - T. F. BAYFIELD, Med. '01  
Business Man., W. F. CARTER, B.A.Sc., Law '99  
Asst. Bus. Man., B. S. MACKENZIE, Sci. '01  
Leader Glee Club, - P. T. MOORE, Med. '01  
Leader Banjo Club, W. G. ROBERTSON, " '01

## College Publications.

### "THE OUTLOOK"

which serves as a medium of communication between students of all the faculties, graduates, and other Colleges, is published weekly. Every student should be a contributor and help to make it worthy of the name of "Old McGill." The officers will be appointed early in the session.

### "THE ANNUAL"

is a publication that has already passed through three very successful issues. It is replete with all kinds of useful information regarding undergraduate life at McGill. It is published by the Junior Year and costs \$2.00.

### "THE HAND-BOOK"

is issued annually by the University Y.M.C.A. and the present is the tenth issue. It is prepared with a view to supplying information to new students as well as containing information of use to all, new and old. It is now looked upon as one of the annual features of our College life.

Mc  
Assoc  
train  
to ma  
It is u

Hon.  
Hon.  
Presid  
Vice-I  
Secret  
Treas

Arts,  
Law,  
Medici  
Scienc

This  
most-p  
ization  
teams,  
and ju  
faculty  
the coll  
hoped  
play wi  
to that

It is  
the Ph  
before l



## Athletics.

McGill men are justly proud of their Athletic Association. Every man should, if possible, train for some event on Sports Days and help to make it even more successful than formerly. It is usually held about the middle of October.

### OFFICERS FOR 1899-00.

Hon. President, - - PRINCIPAL PETERSON  
Hon. Treasurer, - - PROF. S. H. CAPPER  
President, - - - - P. MOLSON, Arts '01  
Vice-President, - - - - P. SISE, Sci. '00  
Secretary, - P. W. K. ROBERTSON, Sci. '00  
Treasurer, - - C. J. MACMILLAN, Arts '00

### REPRESENTATIVES.

Arts, - - - - - H. K. BOULTER, '01  
Law, - - - - - A. DOBELL, B.A., '00  
Medicine, - - - - W. B. MCDIARMID, '00  
Science, - - - - - A. W. MACMASTER, '00

## Rugby Football Club.

This is at once one of the most popular and most prosperous of the various athletic organizations in the college. It embraces three teams, known as the senior, intermediate, and junior, respectively, besides the various faculty and year teams. Practice begins on the college campus about Sept. 15th, but it is hoped and expected that all who intend to play will endeavor to get into condition prior to that date.

It is necessary to obtain a certificate from the Physical Director at the College Gym. before beginning practice.

OFFICERS 1899-00

Hon. President, - - PRINCIPAL PETERSON  
 Hon. Treasurer, - - N. D. GUNN, M.D.  
 President, A. C. P. HOWARD, B.A., Med. '01  
 Vice-President, W. G. TURNER, B.A., Med'00  
 Hon. Secretary, - - - F. S. PATCH, B.A.  
 Treasurer, - HAROLD TRENHOLME, Sci. '02  
 Captain 1st XV - (to be appointed.)  
 Captain 2nd XV - J. O. MOWAT, Arts '01  
 Captain 3rd XV E. W. MACDOUGALL, " '02  
 Manager - - - - A. F. BYERS, Sci. '00

COMMITTEE.

Arts, P. MOLSON, '01; C. J. MACKINNON, '00  
 Med., A. R. HALL, '00; D. S. MACKAY, '01  
 App. Sci., - - - - A. E. BECK, '02  
 Law, - J. J. MEAGHER, '02; W. LESLIE, '02

McGill University Cricket Club.

This consists of graduate, undergraduate and non-academic members, the number of the latter being restricted to twenty. The annual subscription is \$2.00, for students, and for all others, \$5.00. The game is played from May 1st to Sept. 15th and practices take place daily, after 4 p.m.

OFFICERS 1899-00.

Honorary-President, - LORD STRATHCONA  
 President, - - - PROF. C. E. MOYSE, B.A.  
 Vice-President, - A. R. OUGHTRED, B.C.L.  
 Honorary-Secretary-Treas., - MR. LITTLE

University Lawn Tennis Club.

This Club has three grass courts on the college grounds, and two additional ash courts in front of the Physics Building. Within the enclosure is a pavilion furnished with lockers and a shower bath.

Qu  
assoc  
in the  
Fe  
bers,

Presi  
Vice-  
Secre  
Treas

Appli  
Arts,  
Medi  
Law,

McG

Thi  
on the  
a regu  
two r  
gener.

Presid  
Vice-1  
Treas  
Secret

Thi  
organi  
are pl  
variou  
tative  
latter  
ed by  
it is h  
organi

Outsiders are admitted to the club as associate members, but the management is in the hands of the Graduates and Students.

Fees.—Graduates and non-academic members, \$5.00, Undergraduates, \$2.00.

OFFICERS 1899-00.

President, - - - J. A. FAIRLIE, M.D.  
 Vice-President, - A. C. P. HOWARD, B.A.  
 Secretary, - - - MR. HOLDEN  
 Treasurer, - - - E. A. GRAFTON, M.D.

COMMITTEE.

Applied Science, - - - MR. OSBORNE  
 Arts, - - - R. N. HICKSON  
 Medicine, - - - J. L. TODD, B.A.  
 Law, - - - E. A. BURKE

McGill University Skating Club.

This organization has charge of the rinks on the College campus, that have now become a regular winter institution. There are now two rinks, one for hockey and the other for general skating.

OFFICERS.

President, - - - F. S. PATCH, Arts '99  
 Vice-President, - F. C. HASZARD, Med. '00  
 Treasurer, - - R. N. HICKSON, Arts '01  
 Secretary, A. L. C. GILDAY, B.A., Med. '00

McGill Hockey Club.

This is one of the younger, but very popular organizations. Under its auspices, matches are played between the different years of the various faculties and between teams representative of the various faculties as a whole. The latter compete for a handsome trophy presented by Professors Capper and Porter. In time it is hoped an intercollegiate league will be organized.

**OFFICERS.**

Hon. President, - - - - - PROF. S. H. CAPPER  
 President, - - - - - C. CARTWRIGHT, Med. '00  
 Vice-President, C. K. RUSSELL, B.A. Med '01  
 Sec.-Treas., - - - - - J. H. JONES, Mcd. '01  
 Captain, - - - - - GEO. MONTGOMERY, Sci. '00

**The Intercollegiate Athletic Association.**

The first Intercollegiate Track Athletic Meet between Toronto Varsity and McGill will be held in Montreal on the third Friday in October. The committee of management for 1899 is as follows :

President, A. C. P. HOWARD, B.A., McGill  
 Vice-President, - - - - - Toronto  
 Secretary, - - - - - C. J. MACMILLAN, McGill  
 Treasurer, - - - - - F. S. PATCH, McGill  
 Committee { P. W. K. ROBERTSON, } McGill  
 { A. DOBELL, B.A. }



---

---

---

---

---

**GEO. B.  
SADLER**

 **Merchant  
Tailor...**

1986

**Notre Dame Street**

**All work done on the premises**

**Special Rates to McGill Men**

**TELEPHONE MAIN  
2356**

---

---

---

---

---

# FIELD DAY

EVENTS.	RECORD.	1..	2..	3..	4..	5..	6..	7..	8..	9..	10..	11..	12..	13..	14..	15..	16..	17..	18..	19..	20..	21..	22..	
1. Kicking Football....	168 ft. 5½ in.... Mathewson																							
2. Throwing Cricket...	341 ft. 5 in..... Robertson																							
3. 16 lb. Shot.....	35 ft. 9 in..... McDougall																							
4. 56 lb. Shot weight...	22 ft. 7½ in..... Brown																							
5. 16 lb. Hammer.....	94 ft. 3 in..... McLennan																							
6. Running Broad Jump	20 ft. 11 in. .... Campbell																							
7. Running High Jump	5 ft. 6¼ in..... Killaly																							
8. Pole Leap.....	9 ft. 9½ in..... Milburn																							
9. 1 Mile Bicycle.....	2 min. 36 2-5 sec. Coussirat																							
10. 3 Mile Bicycle.....	8 min. 20 2-5 sec. Coussirat																							
11. 1 Mile Run.....	4 min. 40 3-5 sec. Brodie																							
12. Half-Mile Run .....	2 min. 2 3-5. Barber																							
13. M.A.A.A. 440 yds...	53 2-5 sec. Robertson																							
14. 220 yds. Run.....	23 4-5 sec. Campbell, Moore																							
15. 100 yds. Run.. .....	10 2-5 sec. { Kennedy Campbell																							
16. 120 yds. Hurdle.....	18 2-5 sec. { Todd Van Horne																							
17. 1 Mile Walk.....	8 min. 8 2-5 sec. Robins																							
18. Sack Race (100 yds)..	17 sec. Baker																							
19. Running Hop Step } and Jump. .... }	42 ft. 7½ in. Campbell																							
20. Half-Mile Bicycle...	1 min. 15 3-5 sec. Myers																							
21. Faculty Team Race..	.....																							
22. Throwing Discus....	102 ft. ¾ in. Fraser																							

# FOOT FIELD DAY

	WINNER.	SCORE 1899-00.
1		
2		
3		
4		
5		
6		
7		
8		
9		
10		
11		
12		
13		
14		
15		
16		
17		
18		
19		
20		
21		
22		

- hewson
- bertson
- Dougall
- Brown
- Lennan
- mpbell
- Killaly
- filburn
- ussirat
- ussirat
- Brodie
- Barber
- ertson
- Moore
- nnedy
- pbell
- Horne
- obins
- Baker
- pbell
- fyers
- raser

## SCHEDULE OF FOOT-

DATE	TEAMS
<b>SENIOR SERIES</b>	
October 7	VARSITY vs. MCGILL.....
“ 13	MCGILL vs. QUEEN'S.....
“ 21	QUEEN'S vs. VARSITY.....
“ 28	MCGILL vs. VARSITY.....
November 4	QUEEN'S vs. MCGILL.....
“ 11	VARSITY vs. QUEEN'S.....
<b>SENIOR SERIES.</b>	
October 7	KINGSTON vs. BROCKVILLE...
“ 7	MONTREAL vs. BRITANNIA...
“ 14	BROCKVILLE vs. MONTREAL..
“ 14	BRITANNIA vs. OTTAWA COL.
“ 21	OTTAWA COL. vs. KINGSTON.
“ 21	BRITANNIA vs. BROCKVILLE..
“ 28	KINGSTON vs. BRITANNIA....
“ 28	OTTAWA COL. vs. MONTREAL
November 4	BROCKVILLE vs. OTTAWA COL.
“ 4	MONTREAL vs. KINGSTON....



DOT-

## BALL MATCHES, 1899.

AT	WON BY	SCORE
<i>Intercollegiate</i>		
Toronto		
McGill		
Kingston		
McGill		
Kingston		
Toronto		
<i>Q. R. U.</i>		
Kingston		
Montreal		
Brockville		
Montreal		
Ottawa		
Montreal		
Kingston		
Ottawa		
Brockville		
Montreal		

# INTERMEDIATE

DATE	TEAMS
<b>INTERMEDIATE SERIES</b>	
<i>Eastern Series.</i>	
October 14	LENNOXVILLE vs. QUEBEC...
" 21	QUEBEC vs. LENNOXVILLE..
<i>Western Series.</i>	
October 14	BROCKVILLE vs. KINGSTON..
" 21	KINGSTON vs. BROCKVILLE..
<i>Central Series.</i>	
October 7	WESTMOUNT vs. MONTREAL..
" 7	BRITANNIA vs. MCGILL.....
" 14	MONTREAL vs. MCGILL.....
" 14	WESTMOUNT vs. BRITANNIA..
" 21	MONTREAL vs. BRITANNIA..
" 21	MCGILL vs. WESTMOUNT.....
<i>Semi-Final Series</i>	
October 28	Winners of Eastern and Western series play off at Montreal.
November 4	Winners of Central series travel to winners of Semi-Final series.

# SERIES.

AT	WON BY	SCORE
Lennoxville		
Quebec		
Brockville		
Kingston		
Westmount		
Montreal		
Montreal		
Westmount		
Montreal		
McGill		

# JUNIOR

DATE	TEAMS	
Sept. 30	MONTREAL vs. PT. ST. CHAS..	Mont
October 7	QUEBEC vs. PT. ST. CHARLES.	Queb
" 7	MONTREAL vs. BRITANNIA...	Mont
" 7	MCGILL vs. WESTMOUNT.....	McGi
" 14	QUEBEC vs. BRITANNIA .....	Quebu
" 14	PT. ST. CHAS. vs. WESTMOUNT	Pt. St.
" 14	MONTREAL vs. MCGILL.....	Monti
" 21	QUEBEC vs. MONTREAL.....	Quebe
" 21	WESTMOUNT vs. BRITANNIA..	Westn
" 21	PT. ST. CHARLES vs. MCGILL.	Pt. St.
" 28	QUEBEC vs. MCGILL.....	Quebec
" 28	BRITANNIA vs. PT. ST. CHAS..	Montre
" 28	WESTMOUNT vs. MONTREAL .	Westm
November 4	QUEBEC vs. WESTMOUNT. ....	Quebec
" 4	BRITANNIA vs. MCGILL.....	Montre

# SERIES.

	AT	WON BY	SCORE
CHAS..	Montreal		
RLES.	Quebec		
HIA...	Montreal		
T....	McGill		
....	Quebec		
OUNT	Pt. St. Charles		
....	Montreal		
W...	Quebec		
HIA..	Westmount		
HILL.	Pt. St. Charles		
W...	Quebec		
AS..	Montreal		
AL..	Westmount		
....	Quebec		
....	Montreal		

## Personal Hygiene.

R. TAIT MCKENZIE, B.A., M.D.

Every man on coming to McGill should undertake a regular course of exercise. If likely to take part in Athletics or Football, get your measurements and certificate from the director as soon as possible after entering college and thus save trouble and delay later on. (See regulations in Calendar.) To many, Football and Hockey have certain disadvantages which prevent them from being followed systematically enough to do any good. To such men we would specially recommend regular work in the gymnasium (19 University street). The class meets three times a week at 5 p.m., and the work is so arranged that three-quarters of an hour at least of vigorous all-round work can be had without the risk of over-exertion.

The best way to get a new gymnasium on the College grounds is to show that the old one is appreciated.

Make the gymnasium hour fill a place on your time-table like any lecture and you will find it an hour gained.

Don't be afraid to make the Director your confidante in all matters pertaining to your physical life. He can help you in many difficulties and will always be found glad to do so.

Be regular in your attendance that you may graduate a better man physically, as well as morally and intellectually, than when you entered college life.

TI  
the  
pres  
repa  
Ever  
throu  
bers  
to n  
Read  
The  
The  
The  
Roya  
The  
U  
S  
c  
fi  
The  
C  
The U  
o

## A few Places of Interest.

The Young Men's Christian Association of the City of Montreal, Dominion Square, presents one of the sights of the city and will repay every student to make an early call. Every courtesy will be shown in conduction through its various departments. All members of the University Association are invited to make regular use of the well equipped Reading Room.

The Abattoirs :—These are situated near the Grand Trunk Railway Station at Cote St. Paul, and at Hochelaga ; they will be of interest especially to medical students.

The "Star" and "Witness" Printing Offices. The best time to visit is about 4 p.m., when the last edition is being printed off.

The Art Gallery, Phillips Square.—Admission 25 cents. Saturday afternoon, free, except during special exhibitions.

Royal Victoria Hospital.—The buildings of this institution are situated on the Mountain side, at the head of University Street.

The Natural History Society Museum, corner University and Cathcart Streets.—Students may obtain tickets, free of charge, admitting them to the Museum, from the Professor of Botany.

The Montreal Water Works, at Point St. Charles, are well worth a visit.

The University Botanical Gardens, at the top of Cote des Neiges Hill.

The Surgical Supply Depot of Mr. J. H. Chapman, corner McGill College Ave. and St. Catherine Street, where a magnificent display of surgical instruments—as supplied to the Royal Victoria Hospital—can be seen.

Free Public Library (Fraser Institute).

Chateau de Ramezay.

Victoria Jubilee Bridge.

Notre Dame and St. James (Roman Catholic) Cathedrals.

Christ Church Cathedral (Anglican).

St. James Methodist Church.

City Hall and Court House.

Mt. Royal Park and Cemeteries.



LET  
Cot  
Not  
Lan  
1 ce  
City,  
Hoc  
Wes  
and  
Other  
Brit  
NEW:  
1 ce  
2 oz  
PHOT  
U. S  
BOOK  
1 ce  
per  
REGI  
to o  
PARC  
limit  
Unit  
16 c  
Japa  
New  
Othe  
5th c  
SAMP  
limit  
Unit  
8 oz.  
Unit  
2 lb  
and



Post Office Money Orders  
Information.

Postal Rates.

LETTERS for Cote des Neiges, Outremont, Cote St. Paul, Cote Visitation, Mile End, Notre Dame de Grace, Maisonneuve, St. Lambert, Longueuil and Montreal South, 1 cent per oz.

City, Point St. Charles, St. Jean Baptiste, Hochelaga, St. Henri (Tannery West), Westmount, Cote St. Louis, St. Cunegonde and St. Gabriel, 2 cents per oz.

Other places in Canada, Newfoundland, Great Britain and the States, 2 cents per ounce.

NEWSPAPERS.—Newfoundland and U. S., 1 cent per 4 oz. Great Britain, 1 cent per 2 oz.

PHOTOGRAPHS.—For Canada and the U. S. and all other countries, 1c. for 2 oz.

BOOK POST.—Canada and Newfoundland, 1 cent per oz., U. S. and Britain, 1 cent per 2 oz. Limit, 5 lbs.

REGISTRATION.—Five cents in addition to ordinary postage.

PARCEL POST.—Canada, 6 cents per 4 oz.; limit, 5 lbs.

United Kingdom—20 cents for the first lb., 16 cents each additional lb. Limit, 11 lbs.

Japan—25 cents per lb.; limit, 5 lbs.

Newfoundland—15 cents per lb.; limit, 7 lb.

Other places vary in rates.

5th class matter in Canada, 1 cent per oz.

SAMPLE POST.—Canada—1 cent per 4 oz.; limit, 24 oz.

United States—1 cent per 2 oz.; limit, 8 oz.

United Kingdom—1 cent per 2 oz.; limit, 2 lbs. (Minimum prepayment for U. S. and U. K., 2 cents.)

## Post Office Money Orders.

CANADA.	FOREIGN.
Not exceeding \$4.00, 2c.	Not exceeding \$10.00, 10c.
" " 10.00, 5c.	" " 20.00, 20c.
" " 20.00, 10c.	" " 30.00, 30c.
" " 40.00, 20c.	" " 40.00, 40c.
" " 60.00, 30c.	" " 50.00, 50c.
" " 80.00, 40c.	
" " 100.00, 50c.	

To Cash a P. O. Order.—Take the Order to Post Office, Money Order Department, sign name in space set for that purpose. An order for cash will be given on the Bank of Montreal.

United States postage stamps may be obtained at the *Star* and *Witness* offices.

The Montreal Post Office is situated on St. James Street, in the heart of the city. An up-town branch convenient to the students is situated in Renouf's Book Store, 2238 St. Catherine Street.

### Express Money Orders.

It is sometimes more convenient to remit by these than by P. O. Orders. The rates for those payable in Canada and the United States are as follows :

\$3.00 and under..... 3c.	\$30.00 to \$40.00..... 15c.
3.00 to \$5.00..... 4c.	40.00 " 50.00..... 18c.
5.00 " 10.00..... 6c.	50.00 " 60.00..... 20c.
10.00 " 20.00..... 10c.	60.00 " 75.00..... 25c.
20.00 " 30.00..... 12c.	75.00 " 100.00..... 30c.

### Hotels.

- WINDSOR HOTEL.—Dominion Square.  
 ST. LAWRENCE HALL.—139 St. James St.  
 BALMORAL HOTEL.—1892 Notre Dame St.  
 QUEEN'S HOTEL.—Corner Windsor and St. James Street.

### Tariff for Hackney Carriages.

One Horse Vehicles.—One or two persons, 15 minutes, 25 cents; 30 minutes, 40 cents; the first hour, 75 cents; and 60 cents for every subsequent hour. Three or four persons, 40 cents for 15 minutes; 60 cents for 30 minutes, \$1.00 for the first hour, and 75 cents for every subsequent hour.

Situ

CHALM  
 CRESCI  
 KNOX-  
 ST. GA  
 ST. MA  
 ST. PA  
 STANLI  
 ERSKIN  
 AMERIC

ST. AN

CHRIST  
 Nortc  
 ST. GEC  
 ST. JA  
 Ellegc  
 ST. JOF  
 Wood  
 ST. MAI  
 ST. STE

ST. JAM  
 Sparlii  
 DOMINIC  
 DOUGLA  
 SHERBRC  
 MOUNTA

## Churches.

Situated in Central Portion of the City.

### PRESBYTERIAN.

- CHALMERS'—Rev. G. C. Heine.  
CRESCENT ST.—Rev. Dr. McKay.  
KNOX—Rev. Jas. Fleck.  
ST. GABRIEL—Rev. Dr. Campbell.  
ST. MARK'S—  
ST. PAUL'S—Rev. Dr. Barclay.  
STANLEY ST.—Rev. F. M. Dewey.  
ERSKINE—Rev. A. J. Mowatt.  
AMERICAN—Rev. T. S. McWilliams.

### CHURCH OF SCOTLAND.

- ST. ANDREW'S—Rev. J. Edgar Hill.

### CHURCH OF ENGLAND.

- CHRIST CHURCH CATHEDRAL—Rev. Canon Norton.  
ST. GEORGE'S—Very Rev. Dean Carmichael.  
ST. JAMES THE APOSTLE—Rev. Canon Ellegood.  
ST. JOHN THE EVANGELIST—Rev. Canon Wood.  
ST. MARTIN'S—Rev. G. O. Troop.  
ST. STEPHEN'S—

### METHODIST.

- ST. JAMES—Rev. Dr. Williams, Rev. Wm. Sparling.  
DOMINION SQUARE—Rev. T. J. Mansell.  
DOUGLAS—Rev. Wm. H. Emsley.  
SHERBROOKE—Rev. P. L. Richardson.  
MOUNTAIN ST.—Rev. Dr. Jackson.

REFORMED EPISCOPAL.

ST. BARTHOLOMEW'S Beaver Hall Hill,—  
Rev. C. R. Cook.

CHRISTIAN SCIENTIST.

CHURCH OF CHRIST—Scientist—Rev. C. M.  
S. Shannon.

CONGREGATIONAL.

CALVARY—Rev. E. M. Hill.

EMMANUEL—Rev. W. H. Warriner.

ZION—Rev. Dr. Evans.

BAPTIST.

FIRST—Rev. D. Grant.

OLIVET—Rev. Dr. Dadson.

UNITARIAN.

CHUCH OF THE MESSIAH—Rev. W. S.  
Barnes.

ROMAN CATHOLIC.

ST. JAMES CATHEDRAL—Cor. Cathedral and  
Dorchester, Rev. F. L. Colin, Superior.

NOTRE DAME CHURCH—Cure, Rev. Sen-  
tenne.

CHURCH OF THE JESUS—Jesuit—Rev. F. X.  
Renaud, Superior Rector, Rev. Hyacinth  
Hudson.

ST. PATRICK'S—Rev. Father Quinlivan.

MERC  
S  
S  
BANK  
BANK  
St  
MOLSC  
St  
BANK  
of  
BANK  
St.  
BANK  
BANQU

## Banks.

MERCHANTS' BANK OF CANADA—St. James St. Cor. St. Peter. Branch, St. Catherine St., opposite English Cathedral.

BANK OF MONTREAL—Place d'Armes Square

BANK OF MONTREAL—West End Branch, St. Catherine Street, Cor. Mansfield.

MOLSON'S BANK—St. James Street, Corner St. Peter.

BANK OF TORONTO—St. James Street, Cor. of McGill Street.

BANK OF BRITISH NORTH AMERICA—140 St. James Street.

BANK OF NOVA SCOTIA—130 St. James St.

BANQUE D'HOCHELAGA—107 St. James St.























CASH ACCOUNT—JUNE.

PAID.

JUN 1

JUN 2

REC'D.

PAID.

✓





CASH ACCOUNT—AUGUST.

0-0

AID.

	REC'D.	PAID.
Received from [illegible]		31
[illegible]		53
[illegible]		75
[illegible]		157
[illegible]		115
[illegible]		10
[illegible]		8-10
[illegible]		8-8

LINE 1768E

2 2 4 1 57 1 M

# TIME TABLE.

	8-9	9-10	10-11	11-12	12-1	1-2	2-3	3-4	4-5	5-6
M										
T										
W										
T										
F										
S								Y.M.C.A. Meeting		
S				Church Services						

Y. M. C.  
 College C  
 Calendar  
 Greeting  
 Portrait o  
 Introduct  
 Pointers  
 McGill U  
 Universit  
 McGi  
 Volun  
 McGi  
 Canac  
 Under  
 Delta  
 McGil  
 McGil  
 Applic  
 Veteri  
 Histor  
 Societ  
 Glee.  
 College Pt  
 Athletics.  
 McGil  
 Rugby  
 Cricke  
 Lawn  
 Skating  
 Hockey  
 Interco  
 Field I  
 Footba  
 Personal H  
 Places of I  
 Information  
 Postal I  
 Post Of  
 Express  
 Hotels.  
 Tariff I  
 Church  
 Banks..  
 Cash At  
 Time T  
 Our Adverti

# CONTENTS

PAGE.

Y. M. C. A. Hall.....	2
College Colors.....	3
Calendar.....	4
Greeting.....	5
Portrait of Sir Wm. Dawson.....	6
Introductory.....	7
Pointers.....	10
McGill University.....	12
University Societies :-	
McGill Y. M. C. A.....	16
Volunteer Band for Foreign Mission.....	17
McGill Y. W. C. A.....	18
Canadian Colleges Mission.....	18
Undergraduates Literary Society.....	19
Delta Sigma Society.....	19
McGill Medical Society.....	19
McGill Mining Society.....	20
Applied Science Society.....	21
Veterinary Medical Association.....	21
Historical Society.....	21
Society of Comparative Psychology.....	22
Glee, Banjo and Mandolin Club.....	22
College Publications.....	23
Athletics.....	24
McGill University A. A.....	24
Rugby Football Club.....	24
Cricket Club.....	25
Lawn Tennis.....	25
Skating Club.....	26
Hockey Club.....	26
Intercollegiate College Association.....	27
Field Day.....	30-31
Football Schedules.....	32-37
Personal Hygiene.....	38
Places of Interest.....	36
Information.....	41
Postal Rates.....	41
Post Office Money Orders.....	42
Express Money Orders.....	42
Hotels.....	42
Tariff for Hackney Carriages.....	42
Churches.....	43
Banks.....	45
Cash Accounts.....	46
Time Table.....	58
Our Advertisers.....	28, 62-75

Y. M. C. A.  
Meeting

Church  
Services



# Our Advertisers



**I**T is largely due to the generous assistance of the merchants whose advertisements appear herein, that the Association is able to publish the Handbook. Those only who are thoroughly reliable have been admitted, and they are confidently recommended to the patronage of the Students.

**It is specially asked that mention be made of this publication when purchasing.**

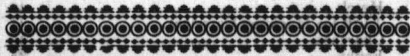



THE  
**Ontario Mutual**  
**LIFE** Head Office  
WATERLOO, Ont.

Reserves on the Actuaries' \$24,000,000  
4 per cent. . . . .

IN FORCE.

*Every desirable form of Policy  
. . . issued . . .*

**Profits to Policy Holders only.**

Cash Income, 1898 . . . . . \$ 918,735  
Interest Income exceeded Death  
Losses, in 1898, by . . . . . 33,000  
New Business for 1898 . . . . . 3,750,000  
Increase Over 1897 . . . . . 680,000  
Net Amount of Insurance added  
Over 1897 . . . . . 2,258,550

HEAD OFFICE OF THE  
PROVINCE OF QUEBEC :

**209, 210 Board of Trade, Montreal**

**W. L. LEE,**

Cashier and Acting Manager English Department  
Province of Quebec.

**B. F. STEBEN,**

Manager French Department, Prov. of Quebec.

MEMORANDUM

Will find the latest assortment of

- College Text Books
- Note Books
- Fountain Pens and
- General Aids

WM. FOSTER BROWN

SUCCESSOR TO DAWSON BROTHERS

All my Goods are Sold to Students at close  
 Figures. Write for Prices of  
 Books Required.

3323 ST. CATHERINE

Corner Mansfield

**THE STUDENTS OF MCGILL**

Will find the fullest assortment of

**College Text Books,-**

**Note Books,**

**Fountain Pens and**

**General Aids**

..... AT.....

**WM. FOSTER BROWN**

SUCCESSOR TO DAWSON BROTHERS.

**All my Goods are Sold to Students at close  
Figures. Write for Prices of  
Books Required.**

**2323 ST. CATHERINE,**

Corner Mansfield,



MEMORANDUM.

Surgical Supply Depot

2294 ST. CATHERINE STREET

Corner of McGill College Avenue

WEISS'S DISSECTING SETS

SKELTONS, SKULLS

STETHOSCOPES

A Complete Stock of best quality Surgical Instruments at low prices.

Referenced by kind permission.

THE MCGILL MEDICAL FACULTY.

J. H. CHAPMAN.

IF YOU WANT

Good Meal

GO TO

Alexander's

Cafe . . . . .

2328 St. Catherine St.

THE CHAPMAN'S MILL  
**Surgical Supply Depot**  
2294 ST. CATHERINE STREET  
Corner of McGill College Avenue

**WEISS'S DISSECTING SETS,  
SKELETONS, SKULLS,  
STETHOSCOPES.**

A Complete Stock of best quality Surgical  
Instruments at low prices.

References by kind permission,  
**THE MCGILL MEDICAL FACULTY.**  
**J. H. CHAPMAN.**

---

**IF YOU WANT  
...A...**

**Good Meal** 

GO TO

*Alexander's  
Cafe . . . . .*

2323 ST. CATHERINE  
**2358 St. Catherine St.**



**McGILL STUDENTS.**

My Pharmacy is close to the College and is well supplied with Drugs and Toilet Articles. I shall be pleased to have a share of your custom.

**T. H. ROBINSON,**

**736 Sherbrooke St.**

**NIGHT BELL.**

**'Phone Up 94**

---

**R. F. SMITH**

**Montreal Photographic Supply**

**104 ST. FRANCOIS XAVIER ST.**

**Up-Town Branch, 2263 ST. CATHERINE ST.**

R. W. WEBB & CO'S STORE

**KODAKS to Rent, For Sale and Exchange.**

**Developing and Printing. Send for Bargain List.**

---

---

**“Sirard's”**

---

*The McGill  
Students'*



**Hair Dressing  
Parlors**

*First-Class*

*Work*

*Standard Price*

**172**

**Bleury Street**

*2 doors below St. Catherine St.*

MEMORANDUM

J. FLETCHER & CO.

Responsible Tailors

2008 ST. CATHERINE ST.

HIGH-CLASS FOREIGN  
and DOMESTIC GOODS

Special Price for Students

Pressing for Students Free of Charge

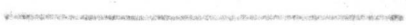

FOR  
HATS  
CAPS  
OR  
FURS

HASLEY BROS.

2252 St. Catherine St.

USUAL DISCOUNTS TO STUDENTS

Telephone Up 1378

and  
cles.  
your

St.

ply

ST.

st.

7

MEMORANDUM  
**J. ETTENBERG & CO.,**

**Fashionable Tailors,**

**2098 ST. CATHERINE ST.**

**HIGH-CLASS FOREIGN  
and DOMESTIC GOODS.**

**Special Price for Students**

**Pressing for Students Free of Charge.**

---

**FOR  
HATS  
CAPS  
OR FURS  
GO TO**

**HASLEY BROS.,**

**2252 St. Catherine St.**

**USUAL DISCOUNTS TO STUDENTS.**

**Telephone Up 1375**

MEMORANDUM.

ARCADE CAFE

2326 St. Catherine Street

Montreal

SPECIAL PRICE FOR STUDENTS

DON'T FORGET

SCOTT'S

When you want a delicious  
box of

CHOCOLATES  
or BON-BONS

Nothing better in town. Everything made on  
the premises.

When you want an ICE CREAM SODA, don't  
forget our address.

ALEXANDER SCOTT,

2471 ST. CATHERINE STREET  
MONTREAL

PHONE UR 1528

MUSEUM  
**BEAU'S**  
**ARCADE CAFE**

2336 St. Catherine Street

Near Mansfield St.

Next door to Bank of Montreal

---

---

The finest place to meet the  
Students of McGill, and the  
only Cafe up-town where you  
can get a first-class meal for 25c.

---

---

**SPECIAL PRICE FOR STUDENTS**

---

DON'T FORGET

**SCOTT'S**

---

When you want a delicious  
box of

**CHOCOLATES**  
or **BON-BONS**

Nothing better in town. Everything made on  
the premises.

When you want an ICE CREAM SODA, don't  
forget our address:

**ALEXANDER SCOTT,**

2471 ST. CATHERINE STREET  
COR. MOUNTAIN

'PHONE UP 1228



MEMORANDUM

TYPEWRITER

It offers speed & convenience.  
It gives every advantage of high priced machines with  
the addition of

VISIBLE WRITING

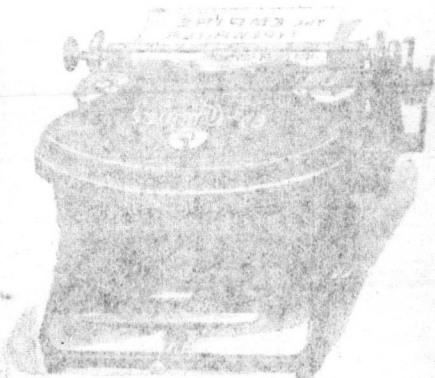

PRICE \$55

Special keyboards for literary and medical men.  
The only successful writing machine that is  
PORTABLE.

Send for booklet and testimonials.

The Williams Mfg. Co., Ltd.

MONTREAL, QUE.

# THE EMPIRE TYPEWRITER

A Perfect Student's Companion.

Has every advantage of high priced machines with  
the addition of

**VISIBLE WRITING**

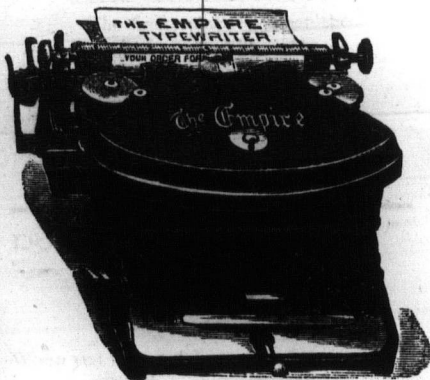

**PRICE \$55**

Special keyboards for Literary and Medical men.  
The only successful writing machine that is  
**PORTABLE.**

Send for booklet and testimonials.

**The Williams Mfg. Co., Ltd.**

**MONTREAL, QUE.**

E

MEMORANDUM.

MEMORANDUM  
 PROGRAM  
 THE  
 \_\_\_\_\_  
 \_\_\_\_\_  
 \_\_\_\_\_  
 \_\_\_\_\_  
 \_\_\_\_\_

with

ITY

Engraving  
 Printing  
 Stationery

Bishop  
 Printing Co.  
 75  
 ST. JAMES STREET

*When  
You  
Want*

INVITATIONS  
MENU CARDS  
PROGRAMMES  
For Faculty  
Events.....



Engraving  
Printing or  
Stationery

*So to the . . .*

**Bishop** Engraving and  
Printing Co.

*Montreal*

... 288 ...

ST. JAMES STREET

76

M

○○○○○

THE I

and L

○○○○○

WHEN REQ  
MUSIC LIN

T  
E  
C

2354 ST.

# MUSIC! MUSIC!



THE LATEST...

Popular Songs  
and Dance Music

Constantly on Hand



WHEN REQUIRING ANYTHING IN THE  
MUSIC LINE CALL AT...

**The Canadian  
Foreign Music  
Co.** Telephone Up 2471

2354 ST. CATHERINE ST.

# THE \* BOYS

WHO KNOW  
A FEW THINGS  
ABOUT ...  
BICYCLES

All Ride the .....

**Brantford  
Red Bird**

Before Purchasing a Wheel See  
**THE RED BIRD RACER**

AT THE  
**Goold Bicycle Company, Limited**

MONTREAL BRANCH

2417 St. Catherine St.  
Montreal

LATI

ADD

G.

JOH

2343

BEST G  
LOWEST

JOH

234

LATEST STYLES

LOWEST PRICES

*Buy Your...*

*Boots, Shoes*  
*Slippers*  
*AND Rubbers*

...AT...

**G. H. FEATHERSTON**

*2371 St. Catherine Street*  
*Between Mateau & Peel Sts.*

**JOHN MURPHY & Co.**

2343 ST. CATHERINE STREET

**STUDENTS**

BEST GOODS

LOWEST PRICES

**Shirts and**

**Neckwear**

**JOHN MURPHY & Co.**

2343 ST. CATHERINE STREET

Headquarters for  
**McGill Students**

IN...

**Gentlemen's  
Furnishings and  
Harberdashery**

AND ALL REGULATION

**McGILL JERSEYS, SWEATERS  
STOCKINGS, RIBBON, Etc.**

Our stock of SHIRTS, COLLARS, TIES, UNDER-  
WEAR and everything in the FURNISHING  
LINE is the most up-to-date and  
fashionable in the City.

"WE AIM TO PLEASE"

**Mackerrow Bros.**

“The Students Furnishers”

**2246 ST. CATHERINE ST.**

MUNROE BROS. OLD STAND

OPP. VICTORIA ST.

THE  
WRIT  
OF T

Price

Buy Yo





THE MOST CONVENIENT  
WRITING INSTRUMENT  
OF TO-DAY

Waterman's  
Ideal  
Fountain  
Pens 



Prices from \$2.50 to \$6.00

EVERY PEN GUARANTEED



Buy Your Fountain Pens at...



**BISHOP'S**

288 ST. JAMES STREET

Headquarters  
of the  
Instrument  
Trade  
Today

Waterman's  
Ideal  
Fountain

Pens

Prices from \$2.50 to \$20.00

EVERY PEN GUARANTEED

for the fountain pen and  
BISHOP'S

325 ST. JAMES STREET



\*IX82M.SYH



UNIVERSITY



Price

By

# MAP OF THE City of Montreal

PUBLISHED BY THE  
Bishop Engraving & Printing Co.  
MONTREAL

MAY, 1898

**EXPLANATIONS**  
— in red City Trolley Lines  
— in red Park and Island Trolley Lines  
— in red Belt Line Trolley Lines  
Circular lines in red represent distances and  
are a quarter of a mile apart.



Entered according to Act of Parliament of Canada in the year 1898 by the Bishop Engraving & Printing Co.

MAP OF  
MC. GILL COLLEGE  
GROUNDS.

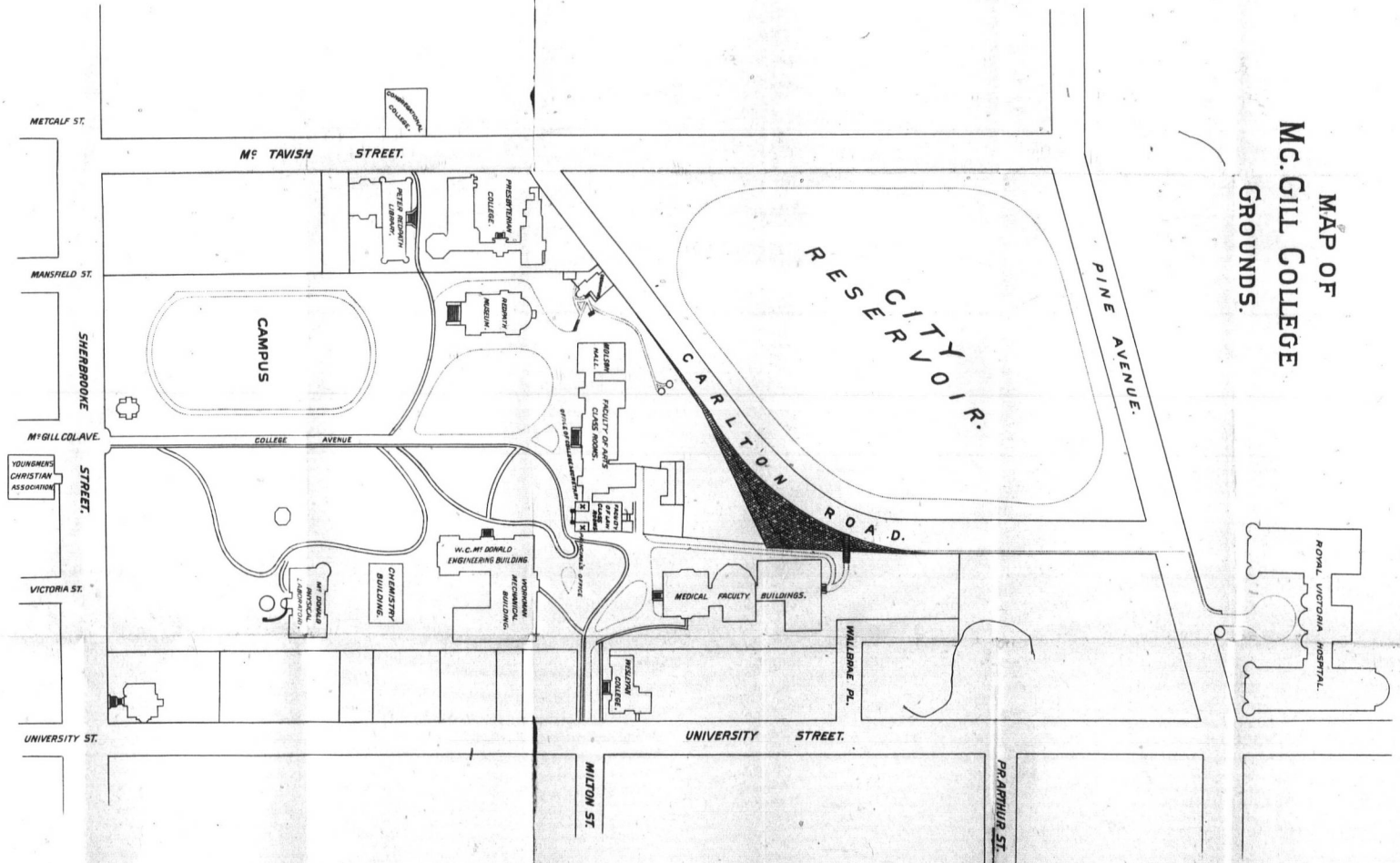

100  
Wright &  
Golf Co.  
Wright & D<sup>r</sup>  
Steele

24083  
100  
Wright & D<sup>r</sup>  
Steele



UNIVERSITY

W  
W  
Wright  
P  
Wright  
P  
w  
Wright  
to  
Wright  
G  
Wright  
St  
Di

and

Lee

\*IX82M.5Yh  
1899-100

# WRIGHT & DITSON'S

—| Fine Lawn Tennis  
& Golf Goods

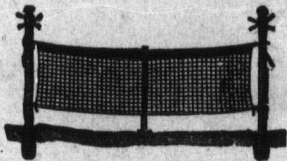

*Wright & Ditson's Lawn Tennis Balls, Cham-  
pionship, Club, Squash.*

*Wright & Ditson's Lawn Tennis Racquets,  
Pim, Campbell, Sears, Champion, Long-  
wood, Park, Hub, Surprise, Star.*

*Wright & Ditson's Golf Balls, Selected, Silver-  
town, Varsity, Practice, Agrippa, Eureka.*

*Wright & Ditson's Selected Wood and Iron  
Golf Clubs.*

*Wright & Ditson's Tennis Nets, Poles, Canvas  
Straps, Marking Plates, Golf Caddy Bags,  
Direction Flags, Teeing Plates, etc.*

SPECIAL PRICES TO

**Clubs, Members of Clubs,  
and Members of McGill University**

WHOLESALE AGENTS:

## Leeming, Miles & Co.

53 ST. SULPICE STREET,  
MONTREAL.

UNIVERSITY