MC2398

POOR DOCUMENT

FIRST-CLASS HELP
Can always be secured by inserting a Want Advertisement in the Gazette.

The Evening Gazette is Growing in Circulation more rapidly than any daily paper East of Montreal.

The Evening Gazette.

The Evening Gazette is the Largest daily paper in the Maritime Provinces.

WANTS.
TEN CENTS
is all it costs you to Advertise for anything you want.

VOL. III.---WHOLE NO. 668. ST. JOHN, N. B., WEDNESDAY, JULY 2, 1890. PRICE TWO CENTS.

JUNE 10, 1890.

RECEIVED BY DAMARA:
Vest Front Jerseys, in Black and Colors, in all sizes;
Black and Colored Hosiery in Cashmere, Balbriggan and Cotton;
Shot Silk Parasols in Fine Twilled Silk, Warranted not to Cut;
—ALSO—
Black Silk Sunshades! Gold Mounted Handles;
White and Colored Hamburgs;
All-Over Lace, for Dresses;
New English Cambrics 38 Inches Wide;
New Corsets and Collarettes;
With a Splendid Line of Kid Gloves!
—AT—
J. W. MONTGOMERY'S,
FOOT OF KING STREET.

Welsh, Hunter, & Hamilton.

MIDSUMMER.

Special Sale for the Ladies.

We are offering this week great bargains in
Remnants in Dress Goods, Sateens, Cambrics, Ginghams, Prints, &c., &c.
—ALSO IN—
Berlin Shawls in Cream,
Fancy Ribbons in great variety,
Children's Bathing Suits, &c.,
Towels, Towelling, &c., &c.
97 KING STREET.

Canopy Hammock.
A NEW AND USEFUL LAWN ADORNMENT.
Easily Set Up and Portable. Correspondence Invited.
F. E. HOLMAN, 48 KING STREET. SAINT JOHN, N.B.

BEADED CAPES.
Corsets, Gloves, Sunshades
—AND—
Neck Frilling.
OPEN THIS WEEK.
DEY & Co., - 213 Union St.

at the Top in Quantity, Quality and Value.
Style Bedroom Suites, 7 pieces, $20 each;
Style Bedroom Suites in Mahogany, Oak and Walnut Finish with French Bevel Mirror 20x24, $22 each;
lent's Easy Chairs at $3 each.
The above are a few leaders, and will be their own salesmen when examined.
Glass and Cheval Bedroom Suites in Oak, Cherry and Walnut, that will sell sight. Parlor Suites from $35 up to $500.
ine of Fancy Tables, Cabinets, Desks, Bookcases, Fancy Chairs, Centre Tables, eboards in Oak and Walnut, Dining Chairs in Oak and Walnut, Hall Racks Mattresses and Woven Wire Springs; British Plate Mirrors.
ood, Cane and Perforated Chairs.
HN WHITE, - - 93 to 97 Charlotte St.

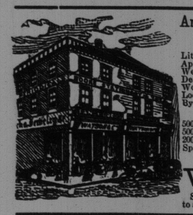
Another Lot of the Following Books,
Cheap Editions, Paper Covers.
Little Lord Fauntleroy, 25cts;
April's Lady, by the Duchess, 30cts;
We Two, in the Golden Days;
Derrick Vaughan, by Edna Lyall, 25cts:
Won by Waiting, 25cts:
Looking Backward, 15cts;
by Order of the Czar, 30cts;
—ALSO—
500 Cheap Detective Books,
500 Cheap Paper Cover Books; 5000 Song Books;
2000 Dialogue Books, Reciters, Dream Books,
Speech Books, Letter Writers, &c., &c.
PRICES LOW AT
WATSON & CO'S,
Song Books $5.00 a hundred, assorted, sent by mail to any address.

DeFOREST,
THE TAILOR.

nuine Mark Down Sale
—FOR—
2 WEEKS ONLY,
ake space for Large Stock to Arrive in July.
Fine Dongola Kid Button Boots from $2.25 to $1.50: No. 1 Fine Dongola Kid Button Boots 1 to $1.75; Real Polished Calf Button Boots, size 3 and 4, from $1.00 to $1 15; French Process Kid Button Boots from $4.00 to $3.25; Real France Made Slippers from $1.10 to 85c; India ng Shoes, with Buckles, from $1.10 to 85c; Children's Oil Pebbled Spring Heel Button and 70c pair; Men's Heavy Dress Boots, Hand Rivited, from $2.25 to $1.75. We are solid bargains in Cloths. Farmers will do well to see us before disposing of their wool, from our own clothes, strong, neat and durable, from $5.00 to $3.95; 2 Cases more of these ers only 24c; Childs' No. 7 and 8 Heavy Laced Shoes 50c; As we always do just as we adversers can rely on getting genuine bargains. All goods delivered at the Boats at Indiantown, t, or any part of the city free.
CENTURY STORE, 12 CHARLOTTE STREET,
tly Opposite Barnes & Murray's and quite near the Market.
N WOOLEN MFG CO. of P. E. I., Proprietors,
J. A. REID, Manager.

FOR SOLID BARGAINS IN
EWELLERY,
—CALL AT—
NK S. ROGERS' - - 75 Germain St.,
3 Doors South of King Street.

RSES & CHILDREN'S CAPS
DONE EQUAL TO NEW.
—o—
JGAR'S STEAM LAUNDRY,
26 to 34 Waterloo St., St. John, N. B.
and 64 Granville St., Halifax

FIRST EDITION.

HOPE ABANDONED.

HAVERHILL, MASS., CELEBRATES HER 250TH ANNIVERSARY YESTERDAY.

The Lottery Bill—The Stockyard's Transfer—Flying to the Hills—Ice Cream Poisoning—Heat in Oklahoma—Fight With a Teacher.

BY TELEGRAPH TO THE GAZETTE.

DUNBAR, Pa., July 2.—At 6 o'clock last night hope and work were abandoned at the Hill Farm mine. The last exploring party entered the mine at 2 this afternoon. They did not come out until 7. Three of the number had entered to within a few hundred feet of the subterranean fire and found the dinner buckets and blouses of two of the men.

The explorers suffered from the intense heat and black damp and scarcely escaped with their lives. The explorers visited 9 places where the men were known to have been at work. Their picks and shovels were found where they had been dropped but otherwise no trace of the men could be found.

The company will now attempt to save as much of the mine property as they can. The mine is badly wrecked.

HAVERHILL, Mass., July 2.—This city began to-day with much ceremony a two day's celebration of the 250th anniversary of it's settlement. An unusually large number of the sons and daughters of the city have returned to participate, and great crowds are present from the surrounding cities and towns. The celebration began at 6 a. m. with the firing of salutes, ringing of bells, etc.

There were open air concerts early in the forenoon, and Lieut. Gov. Haile and many invited guests were received by the mayor at the city hall. At 10.30 the literary exercises of the occasion began at the academy of music, every inch of space in the vast building being occupied.

Mayor Thomas E. Burnham addressed the assemblage in welcome, and introduced Daniel Guiteau, chairman of the local board of trade of Haverhill, England, who delivered the presentation address from the citizens of that place. Albert Leroy Bartlett then read selections from a poem by John G. Whittier.

Samuel W. Duncan, the orator of the day, then delivered a carefully prepared and interesting historical address. The closing feature of the exercises in the academy was a poem written by Prof. J. W. Churchill, of Cambridge. The exercises were interspersed with vocal and instrumental music.

BATON ROUGE, La., July 2.—The lottery bill as amended by the committee increasing the amount to be paid for lottery privileges to $1,250,000 per annum passed the senate by a vote of 24 to 12.

CHICAGO, July 2.—Master in chancery Doyeson has reported adversely upon the petition for an injunction restraining the sale of the union stock yards and Transit Co. to the English Syndicate. He finds no facts which in law constitute fraud as alleged by petitions.

ZANESVILLE, O., July 2.—A terrific storm struck this place last night, the rain falling for two hours in torrents. Several bridges and a number of small buildings were swept away, while Cottage Village near here is submerged and the inhabitants have taken to the hills. The damage to the crops is immense.

NEW YORK, July 2.—Some 50 or 100 persons were poisoned by ice cream purchased at Brinkman's candy store No. 1274 Third avenue. Several are dangerously ill. The cream was made in an unclean freezer of which the lining was worn off, causing metallic poisoning.

ST. LOUIS, Mo., July 2.—The strike of brakemen on the Iron Mountain railroad is imminent. The men demand the discharge of an obnoxious train master and the adjustment of some other grievances.

Customs Returns.

The following is a comparative statement of the customs returns at this port for the month of June, 1890 and 1889:

	1890.	1889.
Customs,	$60,568.56	$65,384.64
Steamboat Inspection,	20.84	65.84
Copyright,	2.14	11.25
Export duty,	225.85	29.00
Registry Fees,	36.00	12.76
Oil Inspection,	228.40	675.05
Sick Mariners' Fund,	692.60	627.04
Fines,	—	400.00
Seizures	—	38.00
	$61,764.48	$67,243.58

Exports and Imports.

Following is a statement of the imports at the port of St. John, N. B., for the month of June, 1890, compared with June 1889:

	1889.	1890
Goods entered for consumption ex ship	$163,661	$165,535
Goods entered for warehouse	60,871	24,964
" Free	105,603	85,367
	$330,135	$275,866
Goods withdrawn from warehouse	$ 36,736	$ 28,884
Customs duties collected during the month	$65,384.64	$60,568.56

Value of exports from the port of St. John, N. B., for the month of June, 1890, compared with June 1889:

	1889.	1890.
Produce of the mine	$ 3,824	$ 1,542
" " fisheries	7,001	13,159
" " forest	343,334	314,674
Animals and their produce	8,463	11,947
Agricultural products	1,223	257
Manufactures	24,767	58,340
Miscellaneous	4,940	204
Total produce of Dominion	$394,551	$400,723
" not produce	97,277	93,826
Grand total exports	$491,828	$494,549

Police Court.

Mathew McLaughlan, Patrick Maloney, James Scribner, John King, Charles Morris, James McDermott and John Mullin, drunks, were fined $4 each.

Orian Holehan and Mattie Maher for the same offence were fined $8 each.

Thomas Collins paid $20 for assaulting Andrew Anderson.

Nagle and Power withdrew their plea of not guilty this afternoon and pleaded guilty. They were fined $100 each.

WEATHER FORECAST FOR JULY.—Boston, June 30. Generally fair weather will prevail. Occasional moderate gales, frequently accompanied by electric phenomena, will be felt north of the 40th parallel, and West Indian hurricanes are apt to occur, especially during the latter part of the month. Frequent fogs may be expected over the Grand Banks and off the northern coasts of Nova Scotia and Newfoundland; also off the northern coast of the United States, and along the transatlantic route in mid ocean. Icebergs may be encountered in great numbers to the southwrd and eastward of the Grand Banks, possibly as far south as the 41st parallel and as far east as the 40th meridian. Field ice should be looked for to the eastward and southward of Newfoundland and off the coast of Cape Breton Island.

FIRST EDITION.

THE HELIGOLANDERS.

AN IMPORTANT QUESTION PROPOUNDED BY LORD ROSEBERRY.

Will the Government Assist Them to Settle Elsewhere in the British Empire?

BY TELEGRAPH TO THE GAZETTE.

LONDON, June 30.—In the house of lords yesterday Lord Roseberry asked whether the government would assist the inhabitants of Heligoland who desired to remain British subjects, to settle in other parts of the British possessions, and whether the right of fortifying the island would be restricted. He had been told that the procedure necessary to ascertain the views of the islanders was alien to English usages, but the cession of territory was also alien to English usages. [Cries of "Hear, hear."] He hoped the government would carefully consider the wishes of the people, which it was alleged, tended in one direction. It would be a slur upon the reputation of Lord Salisbury if he handed over the island to foreign sway without affording protection to the inhabitants. Making all allowances for the reticence which a minister of Foreign affairs must show, parliament was still entitled to further information. Lord Salisbury's despatch referred to the Sultanate of Zanzibar as being given in exchange for the island of Heligoland, but it was not the Sultanate that Lord Salisbury found upon entering office. He hoped the foreign minister would soon make a full statement on the subject.

Lord Salisbury replied that he was not aware that the chancellor of the exchequer had any funds which could be used to enable the islanders to settle in other parts of the empire. More-over, he did not think that such a measure would be in conformity with the wishes of the inhabitants. Every security had been taken to protect their interests, and he had not taken a plebiscite. The government would not suggest a limit to Germany's rights in regard to the fortification of the island. It was a rule of the foreign office not to discuss matters in parliament until the negotiations had been concluded. As soon as the convention with Germany was signed it would be necessary to give parliament full information regarding the agreement and to explain at length the policy of the government. He denied that the convention had caused any decrease in the prestige and power of the Sultan of Zanzibar.

Provincial Points.

Prof Bell, of Washington, on his way to his summer residence at Baddeck, C. B., arrived in Halifax last Friday night.

Seventy-four silent citizens were pupils in the Halifax deaf and dumb institution last year. All but 18 were natives of Nova Scotia.

George Sinclair, a 11-year-old lad, fell into the river from a log near Estey's mill, Fredericton, on Saturday afternoon, and was drowned.

Thomas Burgess, one of the millmen at Butternut Ridge, while engaged in taking boards from the planing machine last Saturday, had his left arm severed at the elbow.

Rhodes, Curry & Co's. reputation appears to be confined within no narrow limits. Now comes an order for interior hardwood fittings for a hotel being built at Jamaica by the American Hotel Co.

There are now several who are ready to vouch for the fact of a monster in Skiff Lake. John McFarlan says he first saw it thirty-five years ago and that it was then about twelve feet long.—Woodstock Press.

A despatch received here Sunday afternoon announced the death at Chicago of Daniel J. Mullin, formerly of the firm of Mullin Brothers, clothiers, of this city. Mr. Mullin had resided in Chicago for seven years.

Rev. Mr. Payson conducted service at Fredericton jail Sunday afternoon, Rev. Mr. Brewer not being able to attend as expected. All the inmates were present, and a number of friends. A choir furnished music.

A Vermont editor boasts that he has a stub-tailed, one-horned cow, with no pedigree, which has not only furnished the milk for his family of ten persons last year, but $100 worth which he sold to his neighbors.

Ship "Mohur," 1413 tons, built at Maitland, N. S., in 1874, has been sold at Liverpool on Norwegian account for £5,400.—"Barque George," 912 tons, also built at Maitland in 1872, has been sold at London for about £3 10s per ton.

C. A. Manzer, of Marysville, a barber, who worked on Saturday nights in his brother's establishment in that town, and Mrs. Charles Dennison of the same place are missing, and are supposed to have eloped. Both disappeared on Saturday afternoon and have not been seen since, Manzer leaving a wife and one child behind him, and Mrs. Dennison a husband and six children.

New York Markets.

Reported by the Ledden Company, New York.

NEW YORK, July 2.

	Tuesday Opening.	Highest.	Lowest.	1.30 p. m.	Sales.
Am. Cott. Oil Tr.	29½	30	29½	30	....
Atch. Top & St. Fe	46	46¼	46	46¼	....
Chi Bur & Quin	106¼	107¼	106¼	107¼	....
Chicago Gas Trust	57½	57½	56½	56½	....
Canada Southern	56½	56½	56	56	....
D & Lack	144½	145	144½	144½	....
Erie	26½	26½	26	26½	....
Hocking Valley	28½	29½	28½	29	....
N. J. Cen	124½	124½	123½	124½	....
Lake Shore	109½	109½	109	109½	....
Lou and Nash	89½	89½	89½	89½	....
Mis. Pacific	74	74	73½	73½	....
N Y & New England	48½	49½	48	49	....
Northern Pacific pref	83½	83½	83	83	....
Nash Lead Tts	20½	21½	20½	21½	....
Oregon Trans	46½	46½	46	46½	....
Pa. Reading	46½	47	46½	46½	....
Rock Island	92½	92½	92	92	....
Richmond Term	22	22	22½	22½	....
St Paul	74½	74½	74½	74½	....
Union Pacific	64½	64½	64½	64½	....
Wabash pref	27	27	27	27	....
Sugar Trust	72½	73	72½	73	....
C C C	75½	75½	75½	75½	....
Mex	27	27½	27	27	....
Oil	86½	88½	86½	88½	....

London Markets.

LONDON, 12.30 p m.

Consols 96 11-16 for money and 96½ for the account.

United State Fours	
Do, do. Fours and a half	
Atlantic and Great Western firsts	39
Do. do do seconds	
Canada Pacific	
Erie	27
do. Seconds	106½
Illinois Central	
Mexican ordinary	40½
St Paul Common	76½
New York Central	111½
Pennsylvania	55
Reading	
Mexican Central new 4s	77
Bar Silver	
Spanish Fours	

Money 3 per cent.

Liverpool Markets.

LIVERPOOL, 12.30 p. m.—Cotton quiet and rather easier. American middle 6 1-16 d sales 12000 spec. and export 1000 bales, rects 1000. All amn 600 Futures quiet.

LANDING.
The cargo of New Barbados Molasses per "Atwood" is now landing at Walker's Slip. All orders will be filled as soon as guaging is completed. The quality is choice.
JOSEPH FINLEY,
65, 67, and 69 Dock St.

SECOND EDITION.

FIGHTING STRIKERS.

THE LEEDS GAS WORKS EMPLOYEES COLLIDE WITH THE POLICE.

Stones and Bottles and Batons Generally Used. The Troops Called out. The Anglo-German Agreement Signed.—Cholera—France English Negotiation—Tariff Agitation.

BY TELEGRAPH TO THE GAZETTE.

BERLIN, July 2.—The Anglo-German agreement was signed yesterday by Von Caprivi and Dr. Kranel on the part of Germany and Sir Edward Malet and Sir Percy Anderson on behalf of England.

LONDON, July 2.—The striking employees at the Leeds gas work had a serious conflict yesterday with a force of police men, who were endeavoring to prevent disorder. The strikers used stones, sticks and bottles, as weapons and the officers were indiscriminate in the use of their batons. Many on both sides were injured. In the evening the troops were summoned from York. On their arrival the mob pelted them with stones and the soldiers charged the crowd. One magistrate, and many soldiers, policemen and civilians were injured.

PARIS, July 2nd.—The council of health has announced that one slight case of cholera is reported in Cuxac, but no cases of the disease elsewhere in France. It is reported the cholera is spreading in Turkestan.

The Journal des Debats says the alleged negotiations between England and France to give the latter compensation on the West coast of Africa for Madagascar are purely imaginary.

New York, July 2.—A London special to the Herald says: While as yet no movement has been made among the London exporters an agitation is about to be commenced in the provinces against the McKinley tariff bill, under which the duty on English manufactures will be increased something like fifty per cent.

Sheffield is taking the lead in the movements, its export of cutlery to the United States being threatened with extinction. The mayor of Sheffield is to be asked to preside over a town meeting to condemn the provisions of the bill. South Wales and Birmingham are to follow suit.

FREDERICTON ITEMS.

How Dominion Day was Celebrated—St. John Excursionists—An Early morning Salute &c.

(SPECIAL TO THE GAZETTE.)

FREDERICTON, July 2.—The twenty-third anniversary of the confederation of the Maritime Provinces was ushered in by a delightful day. Business was generally suspended and bunting was displayed from some of the public buildings and private residences. The holiday generally was the quietest ever known here. The only attractions were the three base ball matches between the Moncton club and the home team, the Star Socials and the Lone Stars, (amateur league game) the Celestial Colored Nine and the Fearnots.

Quite a number took advantage of the cheap excursion to Blackville on the Northern and Western Railway.

The "David Weston" arrived about 5 o'clock with a large number of excursionists from St. John and left on her return trip two hours later.

In the evening an open air concert was given by the Fredericton brass band, on Parliament square and it was enjoyed by hundreds of the citizens.

At a very early hour yesterday morning some person or persons celebrated the holiday by firing off a salute from one of the cannon's stationed in the officers, square. In consequence of this these implements of war were removed from the square yesterday afternoon to more secure quarters, to the great delight no doubt, of those living in the neighborhood, whose slumbers will no longer be disturbed by any noise from that quarter. The water in the river is falling.

HALIFAX MATTERS.

Death of a Prominent Citizen.

SPECIAL TO THE GAZETTE.

HALIFAX, July 2.—John Costley, one of the most prominent citizens of Halifax, died this morning. He came from Scotland in 1848 to take a position as head master of the academy conducted under the auspices of the old Kirk church of Scotland. A few years later he accepted the chair of mathematics in Dalhousie college. In 1854 he went to Charlottetown and taught in one of the institutions there for 12 months. In 1855 he assumed his position as professor of mathematics in Pictou academy.

In 1865 he was made registrar of births, deaths and marriages and at the formation of the Holmes-Thompson local government he was made deputy secretary. This was the last public position held by him.

A Cool Wave Reaches Chicago.

BY TELEGRAPH TO THE GAZETTE.

CHICAGO, July 2.—A cool wave arrived during the night and at 9 a. m. the thermometer had dropped nearly 20 degrees since yesterday.

The Weather.

BY TELEGRAPH TO THE GAZETTE.

WASHINGTON, July 2.—Indications—Fair, followed by showers, easterly winds, warmer.

S. WHITSTONE, in the City Market building, on Charlotte street, does not import Cigars from Havana every two weeks, but he gets them fresh from there every month; so he can sell them at lowest prices. Mr. Whitebone will call on the trade in the city and show samples of new importations.

THIRD EDITION.

THE RACE QUESTION.

SPEAKERS CELEBRATING AT MONTREAL YESTERDAY REFER TO IT.

Gathering for the Banquet at the Club National—Dissatisfaction with the New Member for Quebec County, &c.

(SPECIAL TO THE GAZETTE.)

MONTREAL, July 2.—The race question was touched upon by speakers at the celebration of the National feast at Longueuil yesterday. I regret that the French Canadian people are so divided, said Charles Thibault, one of the speakers. "Stop talking of union and set to work to effect it. The feast of the day is not an absolutely French-Canadian one. You notice they are trying to give it an English name 'Dominion Day.' You had a representation of the Metis in your procession but where are our Metis today? Reunited, for we have already lost the entire west. Fight hand in hand to preserve your language, your religion, and for an idea. Those who only fight for interest and not for principle are lost. He who no longer speaks the French language is no longer a French Canadian and in a short time he will deny his faith. Let us not be a plaything in the hands of our enemies who wish to divide us so as to ruin is."

Ald. Prefontaine, M. P., in the course of a long speech remarked, "If we wish to have ourselves respected let us remember we cannot cede one inch to our enemies, and if we were ousted, why, they would do us more injustice that to the Irish and Scotch."

There is a great gathering of liberals and nationalists in the city to-day for the banquet of the Club National this evening. Laurier, Cartwright, Mercier, Mowat, Edgar and others will make speeches.

There is much dissatisfaction at the attitude taken by Fitzpatrick, the new member for Quebec county, who declares that there is no reason why the Irish should not have a representative in the cabinet. He says there is no trouble between McShane, Murphy and himself, and Mercier might take either of those gentlemen into the cabinet without embittering the others. He will refer to the matter in his speech this evening.

THE YORK ELECTION TRIAL.

The Petitioner Ask for Postponement Which is Granted—A Commission to Issue to Victoria, B. C.—Petitioner to Pay Costs—Equity Court.

BY TELEGRAPH TO THE GAZETTE.

FREDERICTON, June 2.—The York election trial opened this morning at the county court house, Judge Palmer presiding.

Mr. Jordan, counsel for the petitioner Wm. McKay, made application to the court to have the trial postponed until the second or third week in August in consequence of the absence of Mr. Jeremiah Barry, a partner of the respondent, Andrew G. Blair. The court gave the respondent until two oclock to answer the affidavit read.

Mr. J. A. Vanwart appeared as counsel for the respondent, and on the opening of the court after dinner the affidavits of the Attorney general, George and John Wetmore were read.

The judge, after some consideration, decided that he would adjourn the hearing in order that a commission might be issued to F. B. Gregory, said to be residing in Victoria, B. C., and that both parties take no advantage of the six months clause, and that the petitioner pay the costs of postponement and application.

The Equity court opened this morning, Justice Palmer presiding. The only case was that of Peppers vs Peppers et al. Mr. F. St. John Bliss moved to take the bill pro confesso and a decree was granted.

The court then adjourned sine die.

DEATH OF CHIEF ENGINEER PAGE.

He Dies Suddenly in His office This morning From Heart Failure—Federal Settling Day.

SPECIAL TO THE GAZETTE.

OTTAWA July 2.—John Page the veteran chief engineer of the government canals died this morning at eleven o'clock. The deceased entered his office in his usual health this morning, but a few minutes later fell forward and passed peacefully away before half an hour had elapsed. Two doctors who were on the scene pronounced that death resulted from heart failure. Mr. Page led an active life, he entered the civil service 48 years ago and was of continental reputation by his association with the work of the development of Canada's great waterways. The deceased was 74 years old. There will be no inquest. The remains will be interred at Brockville.

Yesterday was settling day with the Federal government, and four millions in all were paid out, two millions in provincial subsidies and two millions interest on the sinking fund in England.

Clergy and Laity Entertained.

About 1 o'clock the synod adjournred and all the clergy and lay delegates, and press representatives by invitation, repaired to the committee rooms down stairs where a sumptous repast was served under the auspices of the Ladies association of the Church of England Institute.

The management committee were Mrs. George F. Smith, Mrs. R. P. Starr, Mrs. T. W. Daniel, Mrs. W. O. Raymond, Mrs. Charles Holden, Miss Murray, Mrs. Wilbur, Mrs. J. R. Smith, and Miss Symonds.

These ladies were ably assisted by the young ladies of the St. John society who performed their part, in seeing that everybody was well served, most pleasantly and efficently.

Dinner over the Coadjutor Bishop in a happy and appropriate speech thanked the ladies of St. John and especially those of the Church of England Institute for their kindness to him whenever he had occasion to be in this city. He thanked the ladies of the Institute for the handsome present they had lately made him, and last but not least for the fine lunch they had prepared for the diocese.

Rev. Canon Brigstocke responded in a brief and stirring manner on behalf of the ladies.

The ladies will also serve luncheon tomorrow.

LEAVES FOR QUEBEC.—Mr. Harry McLeod of Fredericton is in the city. He leaves shortly for Quebec where he will engage for the next three months with a surveying party under Major Armstrong on the coast. The expedition will survey for lights.

THIRD EDITION.

LOCAL MATTERS.

LATEST GLEANINGS BY THE GAZETTE'S REPORTERS.

A Corpse in the Bay—Final Survey—A New Vessel—Claims, &c., &c.

GIRTON'S NEW ORLEANS' MINSTRELS are to appear at the Institute next Monday and Tuesday.

H. M. S. CANADA left St. John at 10.30 this morning for Cumberland Basin to visit the western terminus of the Chignecto ship railway.

THE MONCTON BASE BALL TEAM came down from Fredericton this morning and registered at the Dufferin. They returned to Moncton this afternoon.

ADMITTED TO THE HOSPITAL.—John Donahoe, one of the canvassmen of Robins' circus was taken to the hospital today suffering from typhoid fever.

THE THANKS OF THE GAZETTE are due to Mr. Thos. Youngclaus, proprietor of the City Market Clothing Hall, now on a trip to the old country, for late Belfast papers.

DETAINED BY THE MAINE CENTRAL.—The noon train from St. John and the west did not arrive in Fredericton to-day until 3.30 this afternoon. The delay was caused by the Maine Central.

MRS. FISHER'S FUNERAL.—A despatch from Fredericton this afternoon says that Mrs. Fisher's remains were interred this afternoon at Forest Hill cemetery after service at the cathedral.

DRAMATIC.—The members of Sirion Amateur Dramatic Club have been rehearsing for the last few weeks the 3 act drama, "The turn of the Tide, or Wrecked in Port," and it will be given in Good Templar Hall, Tuesday and Wednesday evenings, July 8th and 9th.

FINAL SURVEY.—The portwardens have held a final survey on the schooner Mabel Purdy, damaged by collision with the bark Paramatta in the bay a few weeks ago. They found all their recommendations carried out and now consider the vessel perfectly seaworthy.

ANNIVERSARY SERVICE.—A grand anniversary service will be held in Trinity church to-morrow evening at 8 o'clock. About seventy clergyman will be present. The choirs of Trinity, St. Paul's and St. John the Baptist churches will join and make a grand choir of about 60 voices. The programme of exercises is a very interesting one.

CLAMS.—Clam diggers have been doing a rushing business on Souris Beach and Rollo Bay flats of late. As many as a hundred diggers, big and small, may be seen at the former place any day in the week except Sunday. Clams are worth 25 cents a gallon. It is no uncommon thing for one person to dig from ten to twelve gallons a day.—Charlottetown Examiner.

BLEW UP.—Those on board the steamer Soulanges yesterday were startled by the loud report of the head of her cylinder blowing out. Fortunately no one was hurt but a great many were badly scared. The boat was delayed several hours by the accident, and it will be some weeks before a new cylinder can be put in, and the boat be repaired for the route.

Says the Summerside Agriculturist:—"St. John whiskey is said to be rank enough to drive any man to suicide, and judging from the criminal happenings in that city during the past few weeks, it is quite probable that this conclusion is well founded." It is regretted that P. E. Islanders and Nova Scotians cannot be persuaded to control their appetite for intoxicants while visiting in the city.

A CORPSE IN THE BAY.—The master of the packet schooner which runs between Meteghan and Westport, reports that on Friday evening while returning from Westport, about four miles off Meteghan he saw the dead body of a man floating in the Bay. It appeared to be dressed in black clothes, but the captain does not send any further description. He only had another hand on board with him and did not recover the body.—Yarmouth Times.

A NEW VESSEL.—The new ship John Y Robbins, was launched at Tusket about 11 o'clock today. She is a handsome well-finished craft. Her dimensions: 218 feet keel, 228 feet over all, 24 feet depth of hold, and 42 feet beam. Her tonnage, carpenter's measurement, is 1847 and her registered tonnage about 1700. She is classed 12 years in Bureau Veritas. The vessel was built at Messrs. F. Hatfield & Co.'s shipyard under the superintendence of their foreman, Mr. Dennis Surrette. She is after a fine model, is copper fastened and one of the most substantially built and best furnished vessels ever launched at Tusket.

A FRIGHTFUL DEATH.—A middle aged man named O'Brien met with a terrible death near Windsor early Friday morning. He was on his way home, a mile from Windsor, when he was struck by a special train en route for Halifax with a portion of Robbins' circus on board. Nothing was known about the accident until the fireman on the train which left Halifax for Windsor in the afternoon noticed the mangled remains on the side of the road. The body was terribly cut up. The engine of the circus train was examined at Richmond in the evening and a portion of the man's hands was found on the cow catcher. O'Brien was a farmer and resided near Windsor. He leaves a wife and one child.

Of Personal Interest.

Mr. Eldon Mullin, principal of the Normal school at Fredericton, is in town.

Rev. Canon Forsyth, of Chatham, is registered at the Royal hotel.

Mr. and Mrs. E. L. Philps have just returned from a very pleasant trip to Niagara Falls, Toronto, Montreal and Quebec.

Harry H. Lemont, formerly of this city but now of Duluth, Minn., is in the city.

Among the Shipping.

SCHOONER FLASH which arrived at Boston Monday from this port made the run in 48 hours.

VESSEL BOTTOM UP.—Brig Jennie Hulburt, Morang, at Lewes, Del., from Cienfuegos, reports June 27, on the western edge of the Gulf stream, not far from Winter Quarter Shoal, possed a large vessel, bottom up.

SCHOONER EDWARD SLADE is having some repairs put on her at Carleton.

Liverpool Markets.

LIVERPOOL, 4 p. m. Cotton amn midd 6 26-64. Sales of day included 10,100 bales amn, Futures quiet.

SUMMER 1890.
HOTELS.
M. R. & A. desire to inform the proprietors of all Hotels and private families that their stock of House Furnishing Goods is very large and complete for the present season.
White and Fancy Bed Quilts and Counterpanes;
Satin Quilts, Marsella Quilts, Honey Comb Quilts,
Alhambra Quilts, Dresden Quilts, Terry Quilts.
BLANKETS.
Toilet Covers, Satin Bureau Covers, Dresden Toilet Covers.
COMFORTABLES.
All Turkey Red Damask Table Covers,
Sheetings, Pillow Casing, Plain and Fancy Tickings,
Cream Linen Damask, White Linen Damask,
Turkey and White Damask.
DAMASK NAPKINS. DAMASK D'OYLEYS.
Linen Crumb Cloths, Linen Crumb Cloth by the yard,
Turkey Red Checked Crumb Cloth,
Stair Linens, Stair Drills.
TOWELS, TOWELS, TOWELS.
Bath Towels, Rollerings, Huck Towels, Crepe Towels,
Damask Towels. Tape Towels, Wash Towels.
LINEN DUSTERS, COTTON DUSTERS.
All of the above goods in the Linen Department in the back store on first floor, with the exception of the blankets.
MANCHESTER, ROBERTSON & ALLISON.

COFFEES,
We always have a good stock of our well known "Standard Blend" and O. G. Java and Mocha.
DATES, LeSPHINX PRUNES,
BABBITT'S POTASH,
Montserrat Lime Fruit Juice.
JARDINE AND CO.

Summer Novelties.
Jetted Wraps,
Braided Capes,
Braided Sashes,
Lace Scarfs,
Mousquetaire and Suede Kid Gloves.
DANIEL & ROBERTSON
London House Retail.

$18 DOLLARS $18
—FOR A—
Handsome Bedroom Suite,
7 Pieces; no cheap Canadian trash, but a First-class Suite, finished in Ash or Walnut, with Handsome Large Square Mirror.
W. R. LAWRENCE, Furniture Warerooms, Below Bell Tower.
Open in the Evening till 9 o'clock.

Gentlemen's
SCARFS,
SHIRTS,
COLLARS
—AND—
CUFFS.
In the Latest Styles.
Barnes & Murray,
17 Charlotte St.

H. STEVENS.
Merchant Tailor,
has now in stock a fine line of
CLOTHS
suitable for Spring and Summer Wear. Having received his spring stock he is prepared to suit any taste, no matter how fastidious, as his stock is complete.
Old Police Building,
Main street, North End.

THE SPRING
OF
1890
Has been backward but R. D. McA. is on hand with a full and choice assortment of
Vegetable
—AND—
FLOWER SEEDS,
including all the latest varieties suitable for this climate. As this space is too small to enumerate all the different kinds, he will be pleased to have you call before purchasing elsewhere.
R. D. McARTHUR,
MEDICAL HALL,
Telegraph. SAINT JOHN, N. B.

HAVE YOU TRIED
Miller's Royal Paragon
Cheese.
So palatable, the oldest invalid can use it without any inconvenience.
Put up in White Jars hermetically sealed. This process combines and improves the flavor that is most delicious to the taste.
GEO. ROBERTSON & CO.,
50 King street,
are Agents for New Brunswick.

A. G. BOWES & CO.,
21 Canterbury St., St. John, N.B.,
MANUFACTURERS OF AND DEALERS IN
Stoves,
Ranges,
Furnaces,
Stove Pipe,
Tinware.
House Furnishing Hardware,
Hot Water and
Steam Heating Apparatus.
Plumbing and Gas Fitting.
Special Attention to Repairs.
A. G. BOWES. H. CONNER

MC2398

POOR DOCUMENT

THE EVENING GAZETTE

is published every evening (Sunday excepted) at No. 21 Canterbury street.

JOHN A. BOWES, Editor and Publisher.

SUBSCRIPTIONS.

THE EVENING GAZETTE will be delivered to any part of the City of St. John by Carriers on the following terms:

ONE MONTH	35 CENTS.
THREE MONTHS	$1.00.
SIX MONTHS	2.00.
ONE YEAR	4.00.

The Subscription to THE GAZETTE is payable ALWAYS IN ADVANCE.

ADVERTISING.

We insert short condensed advertisements under the heads of Lost, For Sale, To Let, Found and Wants for **10** *CENTS each insertion or* **50** *CENTS a week, payable ALWAYS IN ADVANCE.*

General advertising **$1** *an inch for first insertion and* **25** *cents an inch for continuations. Contracts by the year at Reasonable Rates.*

ST. JOHN, N. B., WEDNESDAY, JULY 2, 1890.

For the Latest Telegraphic News look on the First Page.

THE DISGRUNTLED GLOBE.

While every other person in the city of St. John was engaged in making the most of the holiday, the editor of the Globe had his printers at work for the purpose of showing his contempt for a day which all true Canadians regard with honor. The Globe published as usual yesterday, and contained a leading article on Dominion day, which brought a flush of indignation to the cheek of every loyal man in St. John. The article was intended to prove that confederation had given New Brunswick nothing, and that we would have had the same advantages we now enjoy if we had not been united to the other British provinces of North America. We suppose that on the same principle Mr. Ellis would contend that the State of Maine outside the union would be quite as prosperous and quite as important as it is within it, a contention which is too ridiculous to be entertained by any sensible man for a single moment. If union with the United States is a good thing for Maine, why should not union with the Canadian provinces be a good thing for New Brunswick? If isolation is a good thing for a country why not let us carry out the business of isolation to its logical conclusion and let every county and every parish set up on its own account full fledged, with a tariff and everything to enable it to maintain a separate existence. It is hopeless to argue with a man so gangrened in his mind as Mr. Ellis, because he declines to see anything good in confederation, and 23 years after its consummation sits down to indulge in grief at the defeat of his favorite scheme for driving New Brunswick into a union with the United States. Mr. Ellis thinks that it is a dreadful thing that we should be united with our fellow British subjects of the Canadian provinces; but he would have us unite ourselves with the hereditary enemies of our country, who lie to the south of us, and become a part of a nation whose history and traditions are hostile to the British Empire. We observe the Sun this morning makes some comments on Mr. Ellis' article. It is perhaps proper for us to remind the Sun that its efforts during the past year have been directed to the destruction of THE GAZETTE, the only newspaper which has ever grappled fairly with the Globe, and that if the policy dictated in the Sun office had been carried out this paper would not now have been in existence, and that disloyal sheet, the Evening Globe would have had the whole field to itself. In the columns of the Globe are to be found the names of advertisers, and those conservatives too, who have never given one cent of patronage to THE GAZETTE, but who have, so far as sneers and discouragements are concerned, done their best to destroy this loyal sheet which is devoted to the interests of St. John. We leave such people to their own miserable reflections, promising them that the time will come when we will deal with them in a different fashion from what they experience today. THE GAZETTE has now reached a point of strength in which even the efforts of a party organization will fail to pull it down, because it is rooted in the hearts of the people of this city, who recognize in it a paper devoted to their interests and determined that St. John shall have justice in spite of governments or political parties. The Globe in its present condition reminds us of nothing so much as the effete giant in the Pilgrim's Progress, who, being no longer able to walk contents himself with cursing passers by and anathematizing the prosperity of people whose ruin he has already predicted. The indignation which was felt at the Globe's article of yesterday was mingled with pity at the condition of a man who had learned so little in twenty-three years as to suppose that he could revive the animosities of the election campaign of 1866.

TWENTY-THREE YEARS OLD.

Yesterday was the 23rd anniversary of the confederation of these provinces and the most delightful day of the year. As twenty three years ago yesterday Canada took its place among the great countries of the world and entered upon an era of progress which, but for confederation, might have been indefinitely delayed, so, twenty-three years later, nature settled down to her work and notwithstanding the untowardness of the earlier season, the farmer "who feeds the world" is promised an abundant harvest. Therefore the farmer is glad and his gladness overflows into the hearts of all the rest of mankind, for they are in a measure his dependents. Without any hilarious demonstrations, yesterday was a happy day for all our people, with the exception, perhaps, of the unfortunate editors and employees of the Globe, the former of whom chewed the cud of bitter reflection as they contemplated the progress of our country which they have so vehemently reviled while the latter vengefully reflected on the opportunities for enjoyment which were generally availed of by their brethern of the craft but which were denied them. It was a glorious day on all our steamers and railways, in all the woods and fields, by many lakes and streams, and they were wise who sought and found recreation in the haunt of the buttercup, the fern, and the wily trout. Then there was the circus and the pea and shell game, and H. M. S. Canada, each of which was taken in by hundreds with more or less satisfactory results. The Cornet band gave a concert in the evening at the Shamrock grounds, and there were picnickers at Watters landing and Gagetown and excursionists up the Kennebeccasis, who spent a few delightful hours at Hampton, under the shadows of Pickwocket and sailing through the sinuous channel of the river. And at home? Yes, a good many remained at home because of the weight of years, of infirmity; may be because of the light weight of their purses, but less than some suppose do years detract from our capabilities of enjoyment, and we have seen hopeless invalids for whose peace of mind the strongest athlete would gladly exchange his strength. And the poor? It is one of the most merciful provisions of nature that the measure of our happiness is not dependent upon the measure of our possessions. Looking forward, who can fancy the proud position among the nations of the world that Canada will occupy seventy-seven years hence, when the centennial year of the country will have been reached?

THE GAZETTE'S GROWTH.

In just three weeks from to-day THE GAZETTE will be two years old, and we propose to celebrate our second anniversary by a special number which will be worthy of the occasion and of ourselves. We shall reserve until then a full account of what THE GAZETTE has achieved during the two years of its existence, but in the meantime, it is proper for us to inform the friends of THE GAZETTE that the month of June gave THE GAZETTE the largest circulation it ever enjoyed in its history. At the end of May we were able to boast of the splendid progress made by THE GAZETTE in circulation during that month, but large as the street sales of May were they were far exceeded by those of the month just ended. The daily average of the street sales of THE GAZETTE for June exceeded the daily average for May by more than 16 per cent., a rate of growth which cannot be regarded as otherwise than phenomenal. This rate of growth appears still more striking if it is compared to that of a month a few months distant, February for instance. The daily average of street sales of THE GAZETTE for June exceeded the daily average of street sales for February by more than 37 per cent, a notable increase in four months. If we go back still farther, to September of last year, the increase appears still more remarkable. The average street sales of THE GAZETTE for June exceeded the average street sales for September by more than 70 per cent., and yet September last was a good month for THE GAZETTE, and we were then able to boast with entire truth of the rapid growth of this paper.

A still more interesting comparison is that between the sales of THE GAZETTE for the six months which have just ended and the first six months of last year. The street sales of THE GAZETTE for the six months ending on Monday were more than double the street sales for the six months ending the 30th June, 1889, the exact increase being 103 per cent. To put the matter in another way, we may state that up to Monday night as many copies of THE GAZETTE had been sold in the street during the present year as were sold last year up to the 9th November, a record altogether without parallel in the history of the newspapers of this city.

While the circulation of the Gazette has thus advanced our advertising patronage has shown a remarkable increase. Advertisers evidently have discovered for themselves that THE GAZETTE has the largest city circulation of any St. John paper, and they distribute their favors accordingly. As an advertising month June is not to be compared with April or May but THE GAZETTE, on a review of its three months work, has abundant cause for congratulation. The new advertising received by THE GAZETTE for the months of April, May and June was as follows:

April	$ 754.00
May	982.00
June	716.00
	$2452.00

All the above was new business and had nothing to do with our regular contract advertising, which as can be readily seen, by a reference to our colnmns, is very large. The great fact here disclosed is that the new advertising of THE GAZETTE averaged $187 a week for the past thirteen weeks, or more than $31 a day. If any other St. John newspaper can approach that record we should like very much to learn that newspaper's name.

NOTE AND COMMENT.

Two years ago Ald. T. Nisbet Robertson, then a resident of Westfield, hoisted the American flag on Dominion day, and was compelled to take it down by his indignant neighbors. Ald. Robertson is again living at Westfield, this year, but he did not hoist the American flag yesterday, or any other flag for that matter.

The Halifax Echo says:—

Unhappy St. John! Halifax extends its sympathy. Our glorious climate and superior natural advantages enable us to be generous. But St. Johners can at least have the consolation of knowing that their chronic state of fog, mud and misery is not to be blamed to them. It is something they cannot help, though they may lament it ever so much.

This is very amusing, coming as it does from a city off which a mail steamer had to lie for four days, a few months ago, unable to enter Halifax harbor on account of the dense fog. A people whose harbor freezes over every second winter should be more modest.

THE GAZETTE issues regularly upon every week day of the year with the exception of three. These exceptions are Christmas day, Good Friday and Dominion day, the first two being religious holidays and the latter the Canadian holiday of the year, the anniversary of the union of the several provinces of Canada into this great Dominion. On such a holiday THE GAZETTE allows its 50 employes to go and enjoy themselves as best they may, and it believes that its readers appreciate this, and are content to do without their afternoon paper for one day in order that others may partake of the same holiday they are enjoying themselves. The Globe, on the other hand, publishes on Dominion day and snarls at the confederation which it commemorates.

The Sun of yesterday contained the following editorial paragraph:—

The valued Telegraph speaks of aldermen Connor and Baskin as "St. John delegates to Ottawa." The public would be glad to learn when and by whom these gentlemen were sent on any such delegation.

In reply to the Sun, which seems to be looking for light, we beg to refer our contemporory to the following extract from the minutes of the Common Council on December 13th, 1889.

"On motion, resolved that a committee of four aldermen, with His Worship the Mayor, be appointed with authority to take charge of the matter of the memorials and urge the same before the Provincial government and the Dominion government. Committee appointed, the Mayor, Robertson, Baskin, Connor and Kelly."

That "Tissue of Malicious Falsehoods."

To the Editor of THE GAZETTE:—

Sir,—It was an easy matter for the chairman of the assessors to call my letter of the 16th inst. a "tissue of malicious falsehoods from beginning to end," but he evidently did not find it so easy a matter to answer it, and by his silence he has placed himself in a most unenviable position before the public. Mr. Bunting evidently reasons that because I was willing to overlook the exhibition he made of himself in the street in December last, that he can, by using less offensive language, again call me a liar with impunity. His second mistake is in supposing that the whole Common Council is so utterly lost to all sense of justice and decency that they will allow my charges to pass without an investigation. To prevent the possibility of his latter supposition being correct I will add yet another charge which will I think bring matters to a focus.

When before the appeals committee I stated that not only was I assessed on a piece of property I did not own but that the actual owner was assessed on the same piece of property at a much smaller valuation, and I challenged contradiction from the assessors books, Mr. Bunting would not produce these; but I have proof in my possession, that when these books were afterwards examined by a member of the committee my statement was found correct—I being assessed on a valuation of $2,500 and the actual owner on $780. Mr. Bunting had then the audacity to say that Robert Thompson was also assessed on part of my former shares, and that his and I. H. Thompson's combined valuation made up my total amount. This is worse than a "malicious falsehood" and shows to what length Mr. Bunting is prepared to go when he is driven into a corner. It is only necessary for me to inform the public that Robert Thompson owned shares in this vessel long before I disposed of mine and that I find by inquiries at the office of the Register of Shipping that when the assessment of 1889 was made up I. H. Thompson instead of owing my eight shares was liable to taxation on ten.

It is bad enough to be taxed on a piece of property you don't own, it is worse to have the assessment books withheld when you appear before the appeals committee and expect a fair hearing of your case, but when the chairman of the assesors can produce these books behind your back and tell such a deliberate falsehood as the above, it becomes another matter and calls for a public investigation. The assessment law as I understand it places tremendous power in the hands of the assessors; it therefore becomes the duty of every citizen to see that these powers are not abused and that the situations are filled by men who are both trustworthy and honest.

I ask you Mr. Editor and the public generally to aid me in this matter and I wish to say before closing that from past experience I absolutely refuse to attend any committee meetings of the Common Council which are not open to the public and your reporters.

Yours truly

St. John, July 2. I. C. ALLISON.

Spring Lamb of '49 Don't Please His Palate.

TO THE EDITOR OF THE GAZETTE:—

Sir,—Will you permit me through the medium of your paper, to suggest to the managers and owners of the steamer Monticello, that an improvement in the quality of the food and the manner of serving it would meet with the approval of the travelling public. Cold vegetables, spring lamb of '49 and deadly pies are not attractive to those who have just crossed the bay nor those who contemplate doing so in an hour or two. In the opinion of a large party of tourists who came to St. John via Annapolis a short time ago, it is simply disgraceful to ask people to eat such food served in the way it is. U. S. A.

St. John, July 1st.

Telegraphic Flashes.

The renewal of the triple alliance until 1895 is being discussed between Italy and Austria.

Chief Justice Marcus Morton of Massathusetts owing to ill-health has decided to resign, the resignation to take effect next month.

The cabinet on Saturday, decided to drop the tithes bill, to pass some minor bills and the supply votes, and then adjourn parliament.

The legislature at Boston yesterday afternoon passed the West end elevated railroad bill to be engrossed, 97 to 72 with 8 pairs, 55 members not voting.

A general strike took place at the Oakland silk mill, Providence, R. I., on Monday, on account of a reduction of 10 per cent. in wages in the spinning, drawing and picking department.

Harrison G. Nichols, a wealthy hotel keeper living at Moose Neck, R. I., was burned to death last Sunday night. His hotel caught fire, and Nichols lost his life trying to rescue his valuables.

The chief of Czar's private police has been dismissed for failing to detect a recent Nihilist plot. A barrel half full of dynamite was found in the wine cellar of the Gatschina palace. No clue.

Miss Jennie W. Woodrow, of Colebrook, N.H., was held for the grand jury, yesterday, charged with murdering her child, eight months old, some four weeks ago. Much sympathy is felt for the prisoner.

Major Panitza, condemned to death for conspiracy in Bulgaria, was executed on Saturday morning at Sofia. Twenty-one bullets pierced his body. He met death unflinchingly, his last words being "Long live Bulgaria."

Russia insists upon the immediate payment of 30,000,000 francs war indemnity, and the Porte has sent private special envoys to Berlin, Vienna and London, in relation to the demands for Bulgarian independence which are concurrent with this demand.

Three sons of Mrs. Jose Chaves, of Tome, N. M., wandered from home into the mountains, recently when they were attacked by two bears, and two of them killed and eaten by the brutes. The youngest boy escaped. A posse of men went in pursuit of the bears.

It is a great pity that the names of the young men who took part in bringing about the Vanceboro prize fight cannot be published. The people of St. John and also of Fredericton would like to know who the parties are that are so degraded that they can countenance such sports as this.—Fredericton Gleaner.

Attica's Sleeping Beauty.

BUFFALO, June 30.—Attica's sleeping beauty, Mrs. Emma Atthouse, who has been puzzling the doctors and scientists for the past three years, has undergone a wonderful change in her condition. Wakefulness has succeeded the trance which used to last from 3 to 37 days. The change began to manifest itself about two weeks ago.

The periods of slumber have gradually decreased in time from an average of 18 to 25 days until her trances lasted only a day at a time. Then her condition became normal. Now the periods of sleep are steadily decreasing and Mrs. Atthouse remains awake for 48 hours at a time, sleeping about four hours at the end of that period. What the outcome will be cannot be predicted.

A new industry is being developed near Brooklyn, Hants Co. The tidal deposit left on the banks of the Hebert is found to be the finest thing yet tried for moulding purposes—superseding the ordinary sand. One hundred and seventy tons are being now handled for a Boston firm.

THE MOST PERFECT
PREPARATION OF COD LIVER OIL IS
Estey's Cod Liver Oil Cream.

PLEASE READ THE FOLLOWING.

PETITE ROCHER, N. B., JUNE 26, 1887. E. M. ESTEY, Esq., MONCTON, N. B.

Dear Sir—Please send as soon as possible 1 dozen of your Cod Liver Oil Cream. I have been using your preparation in my practice for some time past, and I have had wonderful results from its use, so much so that I have no hesitation in stating that it is the most perfect Emulsion of Cod Liver Oil that I ever saw. The elegant manner in which it is prepared, combined with its pleasant taste commend it to both physican and patient.

Yours truly,
F. X. COMEAU, M. D.

Ask for ESTEY'S COD LIVER OIL CREAM and take no other. For sale by all Druggists. Price 50 cents. Manufactured only by E. M. ESTEY, Pharmacist, Moncton, N. B.

PHYSICIANS PRESCRIBE
PHILLIPS'
Cod Liver Oil
—WITH THE—
WHEAT PHOSPHATES.
Miscible with Milk or Water and just as Palatable.
Retainable on the most delicate Stomach, and digested with ease.
FOR THE RELIEF AND CURE OF
CONSUMPTION, BRONCHITIS, SCROFULOUS AND WASTING DISEASES, COUGHS, COLDS AND LUNG AFFECTIONS.
AND AS A FLESH MAKER,
IT HAS NO EQUAL.
For sale by all Chemists.
PHILLIPS' MILK OF MAGNESIA
FOR DYSPEPSIA.
Phillips' Phospho-Muriate of Quinine Compound. THE TONIC OF THE DAY.

LUBY'S
FOR THE HAIR,
Restores the color, beauty and softness to Grey Hair, and
IS NOT A DYE.
AT ALL CHEMISTS. 50 CENTS A BOTTLE

Always Clear, Never Musty.
"Montserrat"
(TRADE MARK)
Pure Lime-Fruit Juice.
WHAT is Lime Juice? This question is rendered necessary by the prominent attention Lime Juice is attracting as the **Best Temperance Beverage.** The answer is that it *should* be the juice of the Lime Fruit *without admixture.* By the "MONTSERRAT" Company alone is the Lime Fruit cultivated for this purpose, and great care should be taken to obtain this brand (as supplied to the British Government), in lieu of the numerous concoctions sold under the name of Lime Juice Cordials, Prepared Lime Juice, etc.
Sold by all Druggists, Grocers, and at the leading hotels.
Sole Consignees of the Montserrat Co. (Limited.)
EVANS & SONS, (Ltd.)
Montreal and Toronto.

CATARRH AND COLD IN HEAD HOW CURED
NASAL BALM CURES COLD IN THE HEAD CATARRH
NASAL BALM.
A certain and speedy cure for Cold in the Head and Catarrh in all its stages.
SOOTHING, CLEANSING, HEALING.
Instant Relief, Permanent Cure, Failure Impossible.
Many so-called diseases are simply symptoms of Catarrh, such as headache, partial deafness, losing sense of smell, foul breath, hawking and spitting, nausea, general feeling of debility, etc. If you are troubled with any of these or kindred symptoms, you have Catarrh, and should lose no time in procuring a bottle of NASAL BALM. *Be warned in time,* neglected cold in head results in Catarrh, followed by consumption and death. NASAL BALM is sold by all druggists, or will be sent, post paid, on receipt of price (50 cents and $1.00) by addressing
FULFORD & CO., BROCKVILLE, ONT.
Beware of imitations similar in name.

Stop that
CHRONIC COUGH NOW!
For if you do not it may become consumptive. For *Consumption, Scrofula, General Debility* and *Wasting Diseases,* there is nothing like
SCOTT'S
EMULSION
Of Pure Cod Liver Oil and
HYPOPHOSPHITES
Of Lime and Soda.
It is almost as palatable as milk. Far better than other so-called Emulsions. A wonderful flesh producer.
SCOTT'S EMULSION
is put up in a salmon color wrapper. Be sure and get the genuine. Sold by all Dealers at 50c. and $1.00.
SCOTT & BOWNE, Belleville.

THOS. DEAN,
13 and 14 City Market.
Cumberland N. S. Beef,
Mutton, Veal, Fresh Pork,
Ham, Turkeys, Bacon,
Chickens, Lard,
and Green Stuff.
Manufacturers of DEAN'S SAUSAGES, (Established 1857.) Season from Sept. to May.

Base Ball Tennis and Boating,
SHOES,
At all prices. Special prices to clubs.
See our New Samples
Fishing Tackle
—AND—
Sporting Outfits.
ESTEY, ALLWOOD & CO.,
68 Prince Wm. street.

CAFE.
DAVID MITCHELL,
—DEALER IN—
OYSTERS, FRUIT, PASTRY &C.
Dinners from 12 to 3 p. m.
—MY—
ICE CREAM
will bear the same ample reputation as it has in the past. Everything in first-class order.
49 Germain St., St. John, N. B.

NOTICE!
INCANDESCENT ELECTRIC LIGHTING.
16, 32, 64 and upwards, Candle Power Lamps.
THE Saint John Gas Light Company are prepared to contract and furnish the above lamps in any quantity on the Thomson-Houston system which leads all others both in number of installations and successful operation. Absolutely safe. Only 52 volts. pressure used inside buildings. Edison three wire system use 220 volts. Wiring done at cost. For terms, &c., apply at the office of the company. By order,
GEORGE R. ELLIS, Sec. Co.
The lights can be seen in operation in the Union Club building, Messrs. Barnes & Murray's dry goods store and several other places.

ELECTRIC LIGHT!
The Calkin Electric Light Co.
ARE now prepared to enter into Contracts with their Customers for either the
ARC or INCANDESCENT,
at Rates as low as it is possible to produce the same with satisfactory results.
We believe our System to be the best at present in the market, and we guarantee satisfaction.
GEO. F. CALKIN,
Manager.
Room 2, Pugsley Building.

SECOND HAND
PIANOS.
3 SQUARE PIANOS
—AND—
1 UPRIGHT PIANO.
For Sale Cheap at
A. T. BUSTIN'S,
38 Dock Street.

BAMBOO EASELS
FINE AND CHEAP AT
GORBELL'S ART STORE,
214 Union Street,
Opposite the Old Stand.
Pictures Framed at our usual low prices.

ST. JOHN DYE WORKS
IS THE PLACE TO GET
Ladies' and Gents' Wear Cleaned or Dyed and Pressed.
C. E. BRACKETT, - 86 Princess St.

1841. ESTABLISHED 1841.
Eagle Foundry and Machine Shop,
MANUFACTURE
Steam Engines,
High, Low or Compound, (for marine and land purposes), high or low speed.
CASTINGS of any size made.
BOILERS MADE and REPAIRED,
—ALSO—
MILL and SHIP WORK.
All Sizes of WINDLASSES and PUMPS.
PIPES, STOVES and PLOWS.
PLANING and TURNING done to order.
All work done here to order in a thorough workmanlike manner.
Jack Screws for sale or hire on easy terms. All kinds of Blacksmith Work done.
PROPELLERS MADE.
JOHN SMITH,
Practical Engineer and Mill Wright,
St. Davids St., St. John, N. B.

WHEN WE WERE BOYS
A NOVEL,
—BY—
WILLIAM O'BRIEN, M. P.,
WITH PORTRAIT.
—FOR SALE BY—
J. & A. McMILLAN,
Booksellers and Stationers,
98 and 100 Prince Wm. Street.
St. John, N. B.

ALWAYS ASK FOR
THE ISLAY BLEND
REGISTERED
TRADE MARK
WHISKY,
MACKIE & CO'S
VERY OLD.
See Analytical Report on Each Bottle 8 Years Old.
DISTILLERIES:—
LAGAVULIN, LAPHROAIG, } ISLAND OF ISLAY, ARGYLESHIRE.
OFFICE, 13 CARLTON PLACE, GLASGOW.

Telephone Subscribers

PLEASE ADD TO YOUR DIRECTORIES:

420 A., Cushing, A. & Co., Office Prince Wm. street.
420 B., Cushing, A. & Co., Mill, Union Point.
420 C., Cushing, A., Residence, Lancaster.
244 Connell, D., Residence, Gilbert's Lane.
413 Crothers, Henderson & Wilson, Carriage Factory, Waterloo street.
415 Frink, Dr. J. H., Dorchester street.
412 McKee, C., Livery Stable, Dorchester street.
411 McCoy, J., Woodside.
405 R., Pidgeon, C. B., Clothier, Main, Corner Bridge street.
Pidgeon, C. B., Public Telephone.
416 Souther & Spragg, Main street, North End.
418 Wallace, T. C., Residence, Lancaster.
417 Watson, Jas., Grocer Douglas Road.
414 Whetsel, Mrs. R. W., Ice Dealer, Office, Leinster street.

A. W. McMACKIN,
Local Manager.

Coat Makers Wanted,
APPLY AT THE
NOVA SCOTIA HOUSE,
73 Dock Street.

New Magazines.
Young Ladies Journal for July,
Summer Number of Illustrated News,
WITH PRESENTATION PICTURE.
PICTURES FRAMED CHEAP.
D. J. JENNINGS, - - 167 Union St.

Trees! Logs!! Lumber!!!
How? By Buying a PORTABLE MILL.
Hercules Engines for all purposes; cheapest and best for the money.
Monarch Boilers beat every other for steaming, and have more good points than any other.
Robb's Rotary Mills make the best lumber of any, and turn it out the fastest.
Hodgson Shingle Machines, Lath Machines, Planers, &c.,
A. ROBB & SONS.
Our Mills are cutting 30 to 35 M. per day.
Monarch Boilers steam easily with wet slabs and sawdust.
Hodgson Shingle Machines cut 25 M. per day

The Buffalo Range,
A full line always on hand.
The Duchess Range,
All Modern Improvements.
STOVES, RANGES, FURNACES,
STOVE PIPE AND TINWARE.
—FOR SALE LOW—
Several Large Cook Stoves and Ranges,
suitable for small hotels or boarding houses.
—IN STOCK FOR REPAIRS,—
Castings and Fire Brick for Climax and other Ranges.
Hot Water and Steam Heating Apparatus,
Plumbing and Gas Fitting. Special attention to repairs.
A. G. BOWES & Co., - 21 Canterbury St.
TELEPHONE CONNECTION.

THE
EVENING GAZETTE
—IS THE—
LARGEST
Daily in the Maritime Provinces.
4 PAGES OF 9 COLUMNS
36 Columns of Live Matter, interesting to all.
35c. PER MONTH
Delivered at your own door.
$4 PER YEAR.
Subscribe for the Evening Gazette.
Advertise in the Evening Gazette.

As an advertising medium THE GAZETTE is without rival in the city of St. John reaching all classes, through its independent tone, as THE GAZETTE acknowledges no clique as master; but sticks to its motto,

ST. JOHN FIRST IN EVERYTHING.

THE GAZETTE
Is THE Paper to Advertise
Wants, Lost, Found, To Let, For Sale
And Miscellaneous.
Condensed Advertisements 10 Cents each time or 50 cents per Week Payable in Advance.

SAINT JOHN
Oyster House,
No. 5 North Side King Square.
Oyster Chowder, Clam Chowder, Served Daily at 10 cts. a Bowl.
Fresh Oysters received daily from our own Beds and served to order.
C. H. JACKSON.

T. PATTON & CO.,
Dry Goods.
In New Premises,
11 CHARLOTTE ST.
Summer Millinery.
A Magnificent Display of
Trimmed and Untrimmed
HATS AND BONNETS
in all the latest styles.
CHAS. K. CAMERON & CO'S.,
77 King street.

Fishing Tackle.
Rods, Reels, Lines, Flies, Fly Books, Casting Lines, Combination Rods.
R. O'Shaughnessy & Co
83 Germain Street.

$5,000,00
WORTH OF CLOTHING
Just received via C. P. R. at the
OAK HALL CLOTHING HOUSE.
500 Men's Suits,
200 Youths' Suits,
150 Boys' Suits,
75 Children's Linen Suits,
1000 Pairs Men's and Boys' Pants,
300 Men's and Boys' Odd Coats,
300 Men's and Boys' Odd Vests.
COME AND SEE THE GOODS.
SCOVIL, FRASER & CO.
Corner King and Germain Streets.

'90. HATS. '90.
Robert C. Bourke & Co.
We have now in stock our Spring Styles in all the latest novelties in
Soft and Hard Felt Hats,
Spring Style Silk Hats,
Ladies and Misses Travelling Caps,
Also a full assortment of
TRUNKS, VALISES &c.
GENTS' KID GLOVES,
Best value in the market. An inspection respectfully solicited. Lowest Prices.
Robert C. Bourke & Co.,
61 Charlotte Street.

W. F. & J. W. MYERS,
MACHINISTS
Sole Proprietors in Canada of
RICHARDSON'S CHALLENGE STEERER
—AND—
RUSSEL'S FRICTIONLESS PUMP
Manufacturers of Double and Single Acting Ship's Pumps, Hand and Power Elevators, Steam Engines, Judson's Governors and Sturtevant Blowers, Rotary Saw Mills, Lumber Machinery, Shafting, Hangers, and Pulleys.

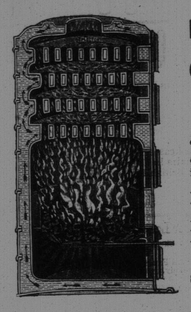

THE MOST PERFECT
HOT WATER HEATI
—BY—
GURNEY'S BOILER
NEW RADIATOR.
Buildings can be heated by our s cheaper than by any other.
Over 400 boilers in use in "Lower Provinces." Lots of testi ials can be furnished if required.
Satisfaction guaranteed, before pa where parties abide by our specifics which will be furnished *free of cost.*
Don't have any other but Gurne
E. & C. GURNEY & C
Montreal.
Stoves, Ranges, Scales, Furnaces, Regi Cast Iron Fittings &c.
G. & E. BLAKE,
Agents, St. J

SIMEON JONES
BREWER.
BOTTLED ALE and PORTE
F. W. WISDOM,
Mill, Steamboat and Railroad Supplies, 41 Dock St., St. John, N
IMPORTER AND DEALER IN Rubber and Leather Belting, Rubber and Linen Ho Leather and Cut Lacing, Cotton Waste and Steam Packing, Lubricating Oils, Mill Files, Wheels, Emery Cloth and Emery, Wrought Iron Pipe, Cast Iron Water Pipe; Steam, Gas and Fittings, Steam Pumps, Steam Gauges, Injectors, Bolts, Nuts and Washers, Babbit Metal and mony, Steam and Hot Water Heating Supplies.
Lowest Quotations Given on Special Supplies.

CONSUMPTION SURE CURE
TO THE EDITOR:
Please inform your readers that I have a positive remedy for the above da disease. By its timely use thousands of hopeless cases have been permanently cured. I be glad to send two bottles of my remedy FREE to any of your readers who have sumption if they will send me their Express and Post Office Address. Respectfu
T. A. SLOCUM, M.C., 186 West Adelaide St., TORONTO, ONTARIO.

ROYAL INSURANCE COMPA
OF LIVERPOOL, ENGLAND,
REPRESENTING
The Largest Net Surplus of any Fire Insurance Co. in the Worl
J. SIDNEY KAYE,
GENERAL AGENT FOR NEW BRUNSWICK,
Office, No. 8 Pugsley's - - - Building, Saint John,

JAMES ROBERTSON
IRON, STEEL AND GENERAL METAL MERCHANT AND MANUFACTURER.
MARITIME SAW WORKS. Circular, Shingle, Mill Gang, Jubilee Tooth, Drag, Crosscut and Bill Saws.
MARITIME LEAD WORKS. Robertson's Chemically Pure Whit Genuine and No. 1. Liquid Pai Colors and Colored Paints and Pu
MARITIME VARNISH WORKS. All Kinds of Varnish Japans.
All my Goods guaranteed equal to any made.
OFFICE: Robertson's New Building, Cor. of Union and Mill Streets.
FACTORY: Cor. Charlotte and Sheffield Streets,
SAINT JOHN, N. B.
WILLIAM GREIG, Manage

MC2398

POOR DOCUMENT

HIGHEST AWARD PARIS EXHIBITION.

GOLD MEDAL & DIPLOMA of HONOUR

THE ONLY GOLD MEDAL FOR TOILET SOAP.

Pears' Soap

FOR TOILET AND NURSERY.

Specially Prepared for the delicate skin of Ladies and Children and others sensitive to the weather, winter or summer. Redness, Roughness, and Chapping prevented.

Fair white hands.
Bright clear complexion
Soft healthful skin.

Parsons' Pills

These pills were a wonderful discovery. Unlike any others. One Pill a Dose. Children take them easily. The most delicate women use them. In fact all ladies can obtain very great benefit from the use of Parsons' Pills.

One box sent postpaid for 25 cts., or five boxes for $1 in stamps. 20 Pills in every box. We pay duty to Canada.

The circular around each box explains the symptoms. Also how to cure a great variety of diseases. This information alone is worth ten times the cost. A handsome illustrated pamphlet sent free containing valuable information. Send for it. Dr. I. S. Johnson & Co., 22 Custom House Street, Boston, Mass. "Best Liver Pill Known."

Make New Rich Blood!

I CURE FITS!

THOUSANDS OF BOTTLES GIVEN AWAY YEARLY.

When I say Cure I do not mean merely to stop them for a time, and then have them return again. I MEAN A RADICAL CURE. I have made the disease of Fits, Epilepsy or Falling Sickness a life-long study. I warrant my remedy to Cure the worst cases. Because others have failed is no reason for not now receiving a cure. Send at once for a treatise and a Free Bottle of my Infallible Remedy. Give Express and Post Office. It costs you nothing for a trial, and it will cure you. Address:—H. G. ROOT, M.C., Branch Office, 186 WEST ADELAIDE STREET, TORONTO.

MANUFACTURERS.

S. R. FOSTER & SON, MANUFACTURERS OF WIRE, STEEL and IRON-CUT NAILS
And SPIKES, TACKS, BRADS, SHOE NAILS, HUNGARIAN NAILS &c.
ST. JOHN, N. B.

1828 Established 1828
J. HARRIS & CO.
(Formerly Harris & Allen).
Paradise Row, Portland, St. John.
NEW BRUNSWICK FOUNDRY
—AND—
Railway Car Works,
MANUFACTURERS OF
Railway Cars of Every Description,
"PEARLESS" STEEL TYRES, CHILLED CAR WHEELS.
—ALSO—
Steam Engines and Mill Machinery
The Improved Lowell Turbine Water Wheel, Ship Castings, Pumps, Bridge and Fence Castings, etc., etc.

Portland Rolling Mill,
STRAIT SHORE, PORTLAND.
Tapered and Parallel Bars for Ships' Knees Nail Plate, Hammered Railway Car Axles, Shafting, and shapes of all kinds.

ST. JOHN BOLT and NUT CO.
Manufacture mild STEEL RIVETS fully equal, if not superior, to the best Scotch Rivets.
P. O. Box 454.

MINARD'S "KING OF PAIN." LINIMENT
CURES PAINS—External and Internal.
RELIEVES Swellings, Contractions of the Muscles, Stiffness of the Joints, Sprains, Strains.
HEALS Bruises, Scalds, Burns, Cuts, Cracks and Scratches.
BEST STABLE REMEDY IN THE WORLD
CURES Rheumatism, Neuralgia, Hoarseness, Sore Throat, Croup, Diphtheria, and all kinded afflictions.
LARGE BOTTLES!
POWERFUL REMEDY!
MOST ECONOMICAL
AS IT COSTS BUT
25 CENTS.
Druggists and Dealers pronounce it the best healing medicine they have.
BEWARE OF IMITATIONS,
of which there are several in the market.
The genuine only prepared by and bearing the NAME OF
C. C. RICHARDS & CO.,
YARMOUTH, N. S.

Errors of Young and Old.
Organic Weakness, Failing Memory, Lack of Energy, Physical Decay, Cured by
HAZELTON'S VITALIZER.
Also Nervous Debility, Dimness of Sight, Loss of Ambition, Unfitness to Marry, Stunted Development, Loss of Power, Night Emissions, Drain in Urine, Seminal Losses, Sleeplessness, Aversion to Society, Unfit for Study, Excessive Indulgence, etc., etc. Every bottle guaranteed. 20,000 Sold Yearly. Address, inclosing stamp for treatise.
J. E. HAZELTON,
Graduated Pharmacist, 308 Yonge St., Toronto, Ont.

CAUSEY & MAXWELL,
Masons and Builders.
Mason Work in all its Branches.
Slating and Cement Work a specialty
Stone, Brick and Plaster Workers,
ING EXECUTED NEATLY AND PROMPTLY.
r Slate at A. G. Bowes & Co., 21 Canterbury Street.
CAUSEY, 98 Mecklenburg St. ROBT. MAXWELL, 385 Union st.

PROFESSIONAL.

Jason E. Hetherington, M.D.,
Homeopathic Physician and Surgeon.
Coburg St., St. John, N. B.

DENTISTRY.
58 GERMAIN STREET.
DR. CANBY HATHEWAY
has spent the last five years in Paris, France, has returned to Saint John, with the intention of remaining permanently, and has taken the house
158 Germain street,
lately occupied by Dr. McFarlane.

D. MACFARLANE, M.D.
South Side King Square.

DR. H. P. TRAVERS, DENTIST.
OFFICE,
Corner Princess and Sydney Sts., St. John, N. B.

DR. H. C. WETMORE,
DENTIST,
54 SYDNEY STREET.

J. V. MANCHESTER,
M. O. C. V. S.,
has resumed practice as a Veterinary Surgeon at Sussex.
Night calls promptly attended to.
Office No. 131 Union Street.

PROFESSOR SEYMOUR,
CHIROPODIST.
Cures Callouses, Bunions, Warts, Chilblains, Crown Nails treated without pain. Prompt relief the Corn, Wart and Bunion Cure. My Medicine is infallible.
21 SYDNEY STREET,
(Old Burying Ground, St. John, N. B.

GERARD G. RUEL,
(LL. B. Harvard, 1889.)
Barrister, &c.,
3 Foley's Buil'g, St. John, N. B.
Telephonic Communication.

G. L. PUGSLEY, LL. B.
Barrister, Attorney-at-Law, &c.
OFFICE—Corner Prince William and Princess streets, St. John, N. B.

Thomas R. Jones,
Barrister-at-Law,
Ritchie's Building.
GENERAL Commission and Financial Agent. Real estate, bought, sold, leased and exchange. Mortgages negotiated, money loaned or borrowed on security, either real or personal. Bonds stocks bought and sold.

CROWN STOVE POLISH.
Thrifty and most Economical Polish ever put before the public.
Not a dirty, no hard labor. Always ready for use.
Put in paste and liquid forms. Give it a trial.
FOR SALE BY
—WHOLESALE—
James Pitson, Jardine & Co., D. Brown & Co., W. H. Thorne & Co., A. P. Tippet, Joseph Finley, Turnbull & Co.
—RETAIL—
Armstrong Brothers, J. J. Cat, A. Sinclair, W. A. Lee, Cottle & Orell, J. Foster, Vanwarthers, Pudding & Merritt, F. Nutt, John Rourke, Dean Bros., John Rea, L. E. Day, Coles, Pay & Sharp, Keenan & Ashford, F. Beyea, M. & H. Gallagher, E. F. Mulholland, Bonnell & Cowan, Harry Clark, H. F. Sharp, S. McGirr, Peter Chisholm, Wm. Kennedy, S. McBride, Wm. Baxter, Robert H. Patchel, Stewart's Grocery, James N. Rodgers, H. S. Cosman, A. McKenney, Henry Crawford, Scott Brothers.

READY FOR BUSINESS.
Canterbury st.
GENTLEMEN:
You can have your Clothing put in good Order by sending them to
JOHN S. DUNN,
TAILOR.
Repairing, Pressing and Altering a Specialty.

GROCERS, ETC.

California Peaches, Tomatoes, Water Melons, Apricots, Apples, &c., &c.
—AT—
CHARLES A. CLARK'S,
No. 3 King Square.

Pic Nic Hams.
Dried Beef.
Pressed Beef.
Pine Apples.
Bananas.
Water Melons.
Oranges.
Lemons.
SCOTT BROTHERS,
No. 3. Waterloo St.

STRAWBERRIES
by every Boat from Boston.
SWEET CREAM every day.
FOR SALE BY
J. S. ARMSTRONG & BRO.,
32 Charlotte St., next Y. M. C. A.

ON CONSIGNMENT.
Crates and Boxes
Bermuda Onions.
TAYLOR & DOCKRILL,
84 King Street.

CASH GROCERY, 78 Sydney St.
In Stock,
FLOUR, MEAL, Rice, Barley, Sugar, Teas, Pickles, Sauces, Cheese, Butter, PEAS, BEANS, Tapioca, Sago, Coffee, Spices, Ketchup, Jellies, Lard, Eggs.
HARDRESS CLARKE.

TOMATOES
only 10 cents per can at
JOHN E. DEAN'S GROCERY,
Cor. Duke and Carmarthen streets.

Molasses.
480 Casks, 30 Tierces, 30 Barrels, New Crop Barbados Molasses.
Arrived per bark "Thorgney" from Barbados to-day.
WHOLESALE BY
GEO. S. deFOREST & SONS

LARD, HAMS, BACON.
SLIPP & FLEWELLING
Pork Packers,
160 Main Street, St. John, N. B.

A. MURPHY
has removed his stock of
Toys, Books, and Stationary
—TO—
No. 38 SYDNEY STREET,
two doors from the Corner of Leinster Street.
A. MURPHY,
38 Sydney street.

IN THE SUPREME COURT.

IN THE Matter of The Maritime Bank of the Dominion of Canada and the Winding Up of the Same under the Winding-Up Act:

UPON the application of the Liquidators of the above Bank, the twentieth day of September, next, is hereby fixed as the ne plus ultra within which creditors of the said Bank and others who have claims thereon may send in their claims; such claims to be sent to the Liquidators of the said Bank at the City of Saint John, in the City and County of Saint John, Province of New Brunswick.

This order is made under the fifty-ninth section of the Winding-Up Act of the Dominion of Canada.

Dated at Fredericton in the Province of New Brunswick, the twenty-first day of June, A. D. 1890.

JOHN C. ALLEN,
Chief Justice of the Supreme Court.

Burdock BLOOD BITTERS.
WILL CURE OR RELIEVE
BILIOUSNESS, DYSPEPSIA, INDIGESTION, JAUNDICE, ERYSIPELAS, SALT RHEUM, HEARTBURN, HEADACHE, DIZZINESS, DROPSY, FLUTTERING OF THE HEART, ACIDITY OF THE STOMACH, DRYNESS OF THE SKIN,
And every species of disease arising from disordered LIVER, KIDNEYS, STOMACH, BOWELS OR BLOOD.
T. MILBURN & CO., Proprietors, TORONTO.

A Sappho of Green Springs.

An Idyl of the South-west—The Editor's Sanctum—The Lumber Woods and the Fields.

Continued.

He baited and rested his horse at the hotel, where his bucolic exterior, however, did not elicit that attention which had been accorded to Mr. Hamlin's charming insolence or the editor's cultivated manner. But he glanced over a township map on the walls of the reading-room, and took note of the names of the owners of different lots, farms, and ranches, passing that of Delatour with the others. Then he drove leisurely in the direction of the woods, and, reaching them, tied his horse to a young sapling in the shade, and entered their domain with a shambling but familiar woodman's step.

It is not the purpose of this brief chronicle to follow Mr. Bowers in his professional diagnosis of the locality. He recognized Nature in one of her moods of wasteful extravagance,—a waste that his experienced eye could tell was also sapping the vitality of those outwardly robust shafts that rose around him. he knew, without testing them, that half of these fair-seeming columns were hollow and rotten at the core; he could detect the chill odor of decay through the hot balsamic spices stirred by the wind that streamed through their long aisles,—like incense mingling with the exhalations of a crypt. He stopped now and then to part the heavy fronds down to their roots in the dank moss, seeing again, as he told the editor, the weird second twilight through their interstems, and the microscopic life that filled it. But, even while paying this tribute to the accuracy of the unknown poetess, he was, like his predecessor, haunted more strongly by the atmosphere and melody of her verse. Its spell was upon him too. Unlike Mr. Hamlin, he did not sing. He had only halted once or twice, slightly combing his straight narrow beard with his three fingers, until the action seemed to draw down the lines of his face into limitless dejection; and an inscrutable melancholy filled his small gray eyes. The few birds who had hailed Mr. Hamlin as their successful rival fled away before the grotesque and angular half-length of Mr. Bowers, as if the wind had blown in a scarecrow from the distant farms.

Suddenly he observed the figure of a woman, with her back towards him, leaning motionless against a tree and apparently gazing intently in the direction of Green Springs. He had approached so near to her that it was singular she had not heard him. Mr. Bowers was a bashful man in the presence of the sex. He felt exceedingly embarrassed; if he could have gone away without attracting her attention he would have done so. Neither could he remain silent a tacit spy of her meditation. He had recourse to a polite but singularly artificial cough.

To his surprise, she gave a faint cry, turned quickly towards him, and then shrank back and lapsed quite helpless against the tree. Her evident distress overcame his bashfulness. He ran towards her.

"I'm sorry I frighted ye, ma'am, but I was afraid I might skeer ye more if I lay low and said nothin'."

Even then, if she had been some fair young country girl, he would have relapsed after this speech into his former bashfulness. But the face and figure she turned towards him were neither young nor fair: a woman past forty, with gray threads and splashes in her brushed back hair, which was turned over her ears in two curls like frayed strands of rope. Her forehead was rather high than broad, her nose large but well shaped, and her eyes full but so singularly light in color as to seem almost sightless.

The short upper lip of her large mouth displayed her teeth in an habitual smile, which was in turn so flatly contradicted by every other line of her care-worn face that it seemed gratuitously artificial. Her figure was hidden by a shapeless garment that partook equally of the shawl, cloak, and wrapper.

"I am very foolish," she began, in a voice and accent that at once asserted a cultivated woman, "but I so seldom meet anybody here that a voice quite startled me. That, and the heat," she went on, wiping her face, into which the color was returning violently,—"for I seldom go out as early as this,—I suppose affected me."

Mr. Bowers had that innate Far-Western reverence for womanhood which I fancy challenges the most polished politeness. He remained patient, undemonstrative, self-effacing, and respectful before her, his angular arm slightly but not obtrusively advanced, the offer of protection being in the act rather than in any spoken word, and requiring no response.

"Like as not, ma'am," he said, cheerfully, looking everywhere but in her burning face. "The sun is pow'ful hot at this time o'day; I felt it myself comin' yer, and, though the damp of this timber kinder sets it back, it's likely to come out ag'in. Ye can't check it no more than the sap in that choked limb thar,"—he pointed ostentatiously where a fallen pine had been caught in the bent and twisted arm of another, but which still put out a few green tassels beyond the point of impact. "Do you live far from here, ma'am?" he added, "Only as far as the first turning below the hill."

"I've got my buggy here, and I'm go-in' that way, and I can jist set ye down thar cool and comfortable. Ef" he continued, in the same assuring tone, without waiting for a reply, "ye'll jist take a good grip of my arm, thar," curving his wrist and hand behind him like a shepard's crook, "I'll go first, and break away the brush for ye."

She obeyed mechanically, and they fared on through the thick ferns in this fashion for some moments, he looking ahead, occasionlly dropping a word of caution or encouragement, but never glancing at her face. When they reached the buggy he lifted her into it carefully,—perpendicularly, it struck her afterwards, very much as if she had been a transplanted sapling with bared and sensitive roots,—and then gravely took his place beside her.

"Bein' in the timber trade myself, ma'am," he said, gathering up the reins, "I chanced to sight these woods, and took a look around. My name is Bowers, of Mendocino; I reckon there ain't much that grows in the way o' stannin' timber on the Pacific Slope that I don't know and can't locate, though I do say it. I've got ez big a mill, and ez big a run in my district, as there is anywhere. Ef you're ever up my way, you ask for Bowers,—Jim Bowers,—and that's me."

There is probably nothing more conductive to conversation between strangers than a wholesome and early recognition of each other's foibles. Mr. Bowers, believing his chance acquaintance a superior woman, naively spoke of himself in a way that he hoped would reassure her that she was not compromising herself in accepting his civility, and so satisfy what must be her inevitable pride. On the other hand, the woman regained her self-possession by this exhibition of Mr. Bowers's vanity, and, revived by the refreshing breeze caused by the rapid motion of the buggy along the road, thanked him graciously.

"I suppose there are many strangers at the Green Springs Hotel," she said after a pause.

"I didn't get to see 'em, as I only put up my hoss there," he replied. "But I know the stage took some away this mornin': it seemed pretty well loaded up when I passed it."

The woman drew a deep sigh. The act struck Mr. Bowers as a possible return of her former nervous weakness. Her attention must st once be distracted at any cost,—even conversation.

"Perhaps," he began, with sudden and appalling lightness, I'm a-talkin' to Mrs. McFadden?"

"No," said the woman, abstractedly.

"Then it must be Delatour? There are only two township lots on that cross-road."

"My name is Delatour," she said, somewhat wearily.

Mr. Bowers was conversationally stranded. He was not at all anxious to know her name, yet, knowing it now, it seemed to suggest that there was nothing more to say. He would, of course, have preferred to ask her if she had read the poetry about the Underbrush, and if she knew the poetess, and what she thought of it, but the fact that she appeared to be an "edducated" woman made him sensitive of displaying technical ignorance in his manner of talking about it. She might ask him if it was "subjective" or "objective",—two words he had heard used at the Debating Society at Mendocino on the question, "Is poetry morally beneficial?" For a few moments he was silent. But presently she took the initiative in conversation, at first slowly and abstractedly, and then, as if appreciating his sympathetic reticence, or mayhap finding relief in monotonous expression, talked mechanically, deliderately, but unostentatiously about herself. So colorless was her intonation that at times it did not seem as if she was talking to him, but repeating some conversation she had held with another.

She had lived there ever since she had been in California. Her husband had bought the Spanish title to the property when they first married. The property at his death was found to be greatly involved; she had been obliged to part with much of it to support her children,—four girls and a boy. She had been compelled to withdraw the girls from the convent at Santa Clara to help about the house; the boy was too young—she feared, too shiftless—to do anything. The farm did not pay; the land was poor, she knew nothing about farming; she had been brought up in New Orleans where her father had been a judge, and she didn't understand country life. Of course she had been married too young,—as all girls were.

Lately she had thought of selling off and moving to San Francisco, where she would open a boarding-house or a school for young ladies. He could advise her, perhaps, of some good opportunity. Her own girls were far enough advanced to assist her in teachihg: one particularly, Cynthia, was quite clever and spoke French and Spanish fluently.

As Mr. Bowers was familiar with many of these counts in the feminine American indictment of life generally, he was not perhaps greatly moved. But in the last sentence he thought he saw an opening to return to his main object, and, looking up cautiously, said,—

"And mebbe write po'try now and then?"

To his great discomfiture, the only effect of this suggestion was to check his companion's speech entirely for some moments. It apparently throw her back into her former abstraction. Yet, after a long pause, as they were turning into the lane she said, as if continuing the subject,—"I only hope that, whatever my daughters may do, they won't marry young."

The yawning breaches in the Delatour gates and fences presently came in view. They were supposed to be reinforced by half a dozen dogs, who however, did their duty with what would seem to be the prevailing inefficiency, retiring after a single perfunctory yelp to shameless stretching, scratching and slumber. Their places were taken on the veranda by two negro servants, two girls respectively of eight and eleven, and a boy of fourteen, who remained silently staring. As Mr. Bowers had accepted the widow's polite invitation to enter, she was compelled, albeit in an equally dazed and helpless way, to issue some preliminary orders:

"Now, Chloe,—I mean Aunt Dinah,—do take Euncie—I mean Victorine and Una—away, and—you know—tidy them; and you, Sarah—it's Sarah, isn't it?—lay some refreshment in the parlor for this gentleman. And, Bob, tell your sister Cynthia to come here with Eunice." As Bod still remained staring at Mr. Bowers, she added, in weary explanation, "Mr. Bowers brought me over from the Summit woods in his buggy,—it was so hot. There,—shake hands and thank him and run away,—do!"

TO BE CONTINUED.

How to Save Money.
Mr. E. H. McCres, of the Hudson Bay Co., West Lynne, Manitoba, says:—I suffered from catarrh for a number of years, and expended upwards of $200 employing physicians and catarrh specialists buying different remedies, inhalants, douches, etc without obtaining relief. Your advertisement in Toronto Mail induced me to invest 50 cents in Nasal Balm. I sent for a package, and must say it was the best investment I ever made. It gave me immediate relief and in less than two weeks the droppings from the nasal passage into my throat entirely ceased. I would urgently advise all afflicted with catarrh to use Nasal Balm.

THE WORLD'S CHAMPION.

Stansbury Again Defeats O'Connor.

SYDNEY, N. S. W., June 30.—The second race between Wm. J. O'Connor the Canadian oarsmen and James Stansbury, of New South Wales, (which was rowed owing to a claim by O'Connor that he was fouled by Stansbury in the first race last Monday) which took place today on the Paramatta river, was won by Stansbury who has thus scored the single scull professional championship of the world.

The race was over a course 3 miles and 330 yards long, and for a stake of $5,000 besides the championship.

Almost Fatal Fire in Bangor.

BANGOR, Me., June 30.—About midnight a fire destroyed the stable connected with a house on State street, owned by Benj. Adams, together with a portion of an L to the house. Four valuable trotting horses were burned.

Adams was severely injured and burned in trying to save the horses. Two of the inmates had a narrow escape from suffocation. The loss will amount to several thousand dollars. Insured.

DOWN INTO A BURNING PIT.

Perilous Search of Rescuers at the Farm Hill Mine.

DUNBAR, Pa., June 27.—The flames which have been burning in the Farm Hill mine, burst from the mouth of the pit at 8.30 o'clock tonight and leaped 30 feet in the air. All efforts to extinguish the flames have proved fruitless, and the buildings in the vicinity have been torn down to prevent the fire spreading. A hurried consultation followed between the inspectors and the district master workman, Watch Horn, as to the advisability of abandoning the search for the imprisoned men. It was the belief of the inspectors that it was absolutely dangerous to proceed further, but they decided to finish the work themselves. A hole has been drilled into the Hill Farm mine, and at 11 o'clock the inspectors started on their perilous search. They have taken their lives in their own hands, and may never see daylight again. It is feared the mine is on fire all through, or else filled with smoke. In either case the danger is very great. It is of a character, too, that tries to the utmost the courage of men. In the dark, with tons of loose earth above them, a false step, or any kind of a move may bring death in an instant.

LAND STREWN WITH CORPSES.

Ghastly Discoveries by Dr. Peters' Party in Uganda.

ZANZIBAR, June 27.—A letter has been received from Dr. Peters, the explorer, dated Rubaga, June 8. He describes the treaties that have been concluded with the King of Uganda, ousting the English from that country. He says that a lack of ammunition prevents him from marching to Wadelai. He also says that he found a number of skulls and bones at the place where Bishop Hannington and his party were murdered. A letter has also been received from Lieut. Tierman of Dr. Peter's party, in which he describes the encounters of the expedition. He says Unganda is a land of waste. Everywhere are seen skeletons and corpses, showing traces of murder by burning and every other horrible method.

Still Hot in Chicago.
CHICAGO, June 30.—Despatches from numerous points in Illinois, Iowa, and Wisconsin, state that although there was a slight fall in the temperature yesterday it was not enough to afford much relief. A great many cases of prostration and a number of deaths are reported.

Bloomington, Aurora, and Elgin report the mercury registered 100 to 104 in the shade in those cities yesterday.

THE Rev. Geo. H. Thayer, of Bourbon, Ind., says: "Both myself and wife owe our lives to Shiloh's Consumption Cure.

Miles Camp, now at the Victoria Hospital, the seven-year old boy who was lost over, arm and limb, by a railway truck, and was obliged to have both amputated a second time, not only has survived both crucial ordeals, but never in all his suffering exhibited a twinge of pain or breathed a murmur. His fortitude bore him bravely through and he is now out of danger.—Fredericton Globe.

Why will you cough when Shiloh's Cure will give immediate relief. Price 10 cts., 50 cts., and $1.

We have been shown by Mr. Geo. E. Lavers a family heirloom of ancient date. It is a copy of the first edition of the Book of Common Prayer of the Church of England published in the reign of Queen Elizabeth in the 16th century. Mr. L's intention is to present it to the museum of Kings College, Windsor.—Yarmouth Telegam.

SHILOH'S CATARRH REMEDY—a positive cure for Catarrh, Diphtheria and Cankermouth.

The Ch'town Steam Navigation Company are the only company in the Maritime Provinces that do not advertise excursion tickets on Dominion day, and were the only company throughout Canada that did not give excursion rates on Queen's Birthday.

Are you made miserable by Indigestion, Constipation, dizziness, loss of Appetite, Yellow Skin? Shiloh's Vitalizer is a positive cure.

The Post says that "A. Strang & Co., Cape Tormentine, have purchased at Digby, the Steamer Alameda, to ply between Cape Tormentine and Cape Traversd. She is nearly new and will steam 8 knots. She will carry 150 barrels and 25 passengers, She will go on the route next week."

"Montserrat" Lime-Fruit Juice is the standard summer drink throughout England, and is delightfully cool and refreshing.

Tomorrow there will be sermons preached in Campbellton but will there be a protest against a poor man being locked up in a felon's cell in our midst for a civil debt? Where is our boasted civilization and our much talked of Christianity drifting to?—Restigouche Pioneer.

Waste Not Precious Time.
Be quick. You can use a minute but once—make the most of it. Especially time when suffering from dyspepsia, biliousness, constipation, bad blood or any disease of the stomach, liver or bowels. You can't take Burdock Blood Bitters too soon, every moment wasted delays the longed-for cure.

Distrustful People
Make an exception in favor of Dr. Fowler's Extract of Wild Strawberry. Its known virtues as a cure for diarrhoea, dysentry, cholera morbus and all bowel complaints cause all who use it to regard it as the most reliable and effectual remedy obtainable.

Little Quarrels Breed Big.
You just bring a couple of little quarrels into your family and they'll breed like sparrows, and you just bring a bottle of Burdock Blood Bitters into your house and see how quickly health and strength follow its use. Nothing excels it for strengthening, regulating and purifying power.

A Canadian Favorite.
The season of green fruits and summer drinks is the time when the worst forms of cholera morbus, diarrhoea, and bowel complaints prevail. As a safeguard Dr. Fowler's Extract of Wild Strawberry should be kept in the house. For 35 years it has been the most reliable remedy.

The Beginning of Death.
Disease is the beginning of death, its approach should be met at once by appropriate remedies. No better means exist than the use of Burdock Blood Bitters whenever symptoms of any disease of the stomach, liver, bowels or blood appear. B. B. B. is the best life preserver.

What Say They?
In popularity increasing. In reliability the standard. In merit the first. In fact, the best remedy for all summer complaints, diarrhoea, dysentery, cramps, colic, cholera infantum, etc., is Dr. Fowler's Extract of Wild Strawberry. All medicine dealers sell it.

SCIENTIFIC AMERICAN
ESTABLISHED 1845.
Is the oldest and most popular scientific and mechanical paper published in the world, and has the largest circulation of any paper of its class in the world. Fully illustrated. No intelligent man should be without it. Published weekly. Send for specimen copy. Price $3 a year. Four months' trial, $1. MUNN & CO., PUBLISHERS, 361 Broadway, N.Y.

ARCHITECTS & BUILDERS Edition of Scientific American.
A great success. Each issue contains colored lithographic plates of country and city residences or public buildings. Numerous engravings and full plans and specifications for the use of such as contemplate building. Price $2.50 a year, 25 cts. a copy. MUNN & CO., PUBLISHERS.

PATENTS may be secured by applying to MUNN & Co., who have had over 40 years' experience and have made over 100,000 applications for American and Foreign patents. Send for Handbook. Correspondence strictly confidential.
TRADE MARKS.
In case your mark is not registered in the Patent Office, apply to MUNN & Co., and procure immediate protection. Send for Handbook.
COPYRIGHTS for books, charts, maps, etc., quickly procured. Address
MUNN & CO., Patent Solicitors,
GENERAL OFFICE: 361 BROADWAY, N. Y.

AMERICAN DYE WORKS CO.
LACE CURTAINS CLEANED AND DYED ALL SHADES.
Office, King Square—Works, Black Spring Road, North End, St. John, N. B.

COAL.

SYDNEY COAL.
TO arrive ex schr. "Magellan:"—About 350 Tons Fresh Mined Old Mine Sydney Coal. For sale very low by
R. P. McGIVERN,
No. 9 North Wharf.

COAL.
DAILY EXPECTED,
1000 TONS
Victoria (Sydney) Coal.
Fresh Mined and Double Screened.
For sale low by
JOHN F. MORRISON,
27 and 29 Smythe street.

Hard Coal.
Landing ex schr. "Oriole"
Broken Stove, Nut and Chestnut Sizes.
PRICE LOW.
W. L. BUSBY,
81, 83, and 85 Water St.
sun, tel

NOTICE OF MEETING.
THE first general meeting of THE EASTERN ELECTRIC COMPANY (Limited), Incorporated by Letters Patent under "The New Brunswick Joint Stock Companies Letters Patent Act," and the Acts in amendment thereof, will be held at the office of ARTHUR L. TRURMAN, Barrister-at-Law, No. 4 Church street, in the City of Saint John, on TUESDAY, the Eighth day of July next, at Eleven o'clock in the forenoon, for the organization of the said Company, Election of Directors, adoption of By-laws, and the transaction of such other business as may legally come before the meeting.
Dated at the City of Saint John, the Nineteenth day of June, A. D., 1890.
JOHN F. ZEBLEY,
FRANK W. RENNELL,
WILLIAM WIRT REWITT,
SAMUEL W. SMITH,
JOHN D. PURDY,
Provisional Directors.

WHAT IS GOING ON IN THE MILES
One of the Best Articles FREE
THE EYE AT MORE
about the fiftieth part of its bulk. It is a grand, double-action telescope, as large as it sees to carry. We will show you how you can make from $3 to $10 a day at least, from the start, without experience. Better write at once. We pay all express charges. Address, H. HALLETT & CO., Box 880, PORTLAND, MAINE.

North British and Mercantile Insurance Company.
Capital $10,000,000.
70 Prince Wm. street.
D. R. JACK - - Agent

NOTICE.
WEIGHTS AND MEASURES.
Traders, Manufacturers and owners of Weights, Measures and Weighing Machines generally are specially requested to read carefully the following instructions and act accordingly:
1. The Weights and Measures Act provides for a regular biennial inspection of all Weights and Measures used for trade purposes, as well as for irregular inspections of the same, which may be made at any time when deemed necessary by the inspector, and it also imposes a heavy penalty on any trader or other person who wilfully obstructs or impedes an inspector or assistant inspector in the performance of his duty under said Act, or who refuses to produce the whole of his weights and measures for inspection when called upon to do so by an inspecting officer.
2. Every trader, manufacturer and owner of weights, measures, and weighing machines when paying moneys to Inspectors or Assistant Inspectors of Weights and Measures for verification fees, is entitled to, and is specially requested to demand from the officer who makes the inspection, an official certificate ("Form O.") of with the word "Original for the Trader" printed at the head thereof) properly filled out and stamped, and also at the same time to carefully ascertain whether or not the stamps attached to such certificate represent exactly the value the amount of cash paid. Traders are requested to bear in mind that certificates of verification are of no value whatever unless stamps covering the full amount of fees charged are attached.
3. Owners and holders of these official certificates are specially requested to keep them carefully for two years, and in order to secure their safe keeping it would be advisable to placard them in their places of business in the manner in which ordinary license certificates are done, for it must be distinctly understood that all traders who are unable to produce their properly stamped certificates, when asked to do so by an inspector or assistant inspector, may, in all probability, have to pay over again their verification fees.
E. MIALL,
Commissioner.

STEAMSHIP SERVICE
—BETWEEN—
Canada & Great Britain & France.
SEALED TENDERS addressed to the undersigned, and marked on the outside "Tender for Steamship Service, Canada and Great Britain and France," will be received at the Finance Department, Ottawa, Canada, up to and including Friday, the fifteenth day of August next, for the performance of a weekly steamship service, including carriage of Mails, between Canada and Great Britain and France, by first-class steamers to make an average speed from port to port of not less than 18 knots an hour, the service to be for a term of Ten Years from the 12th April 1891, or as soon thereafter as possible, and according to terms and conditions, particulars of which may be obtained on application at the office of the High Commissioner for Canada, 17 Victoria Street, London, S. W., England, or at the Finance Department, Ottawa, Canada.
Alternative tenders are asked for a service with Steamers to make an average speed from port to port of not less than 19 knots an hour.
J. M. COURTNEY,
Deputy Minister of Finance.
Finance Department,
Ottawa, Canada, 20th May, 1890.

DR. FOWLER'S EXT. OF WILD STRAWBERRY CURES CHOLERA Cholera Morbus COLIC and CRAMPS DIARRHŒA DYSENTERY AND ALL SUMMER COMPLAINTS AND FLUXES OF THE BOWELS IT IS SAFE AND RELIABLE FOR CHILDREN OR ADULTS.

FREE FREE.
OUR NEW $3 Solid Gold Watch Worth $100,000. Free $3 watch in the world. Perfect timekeeper. Warranted heavy, SOLID GOLD hunting cases, both ladies' and gent's sizes, with works and cases of equal value. ONE PERSON in each locality can secure one watch. Nothing like it ever heard of. Profitable lines of Household Samples. These samples, as well as the watch, are free. All the work you need do is to show what we send you to those who call—your friends and neighbors and those about you—that always results in valuable trade for us, which holds for years when once started, and thus we are repaid. We pay all express, freight, etc. After you know all, if you would like to go to work for us, you can earn from $50 to $500 per week and upwards. Address, Stinson & Co., Box 812, Portland, Maine.

STEAMERS.

NEW YORK Steamship Co.
THE REGULAR LINE.
THE IRON STEAMSHIP,
VALENCIA!
(1600 tons, (CAPT. F. C. MILLER), will leave
ST. JOHN FOR NEW YORK
via Eastport, Me., Rockland, Me. and Cottage City, Mass., every
FRIDAY AT 4 P. M.
(Standard Time). Returning, steamer will leave
Pier 49, East River, Clinton Street, New York, every Tuesday at 5 p. m.,
For Cottage City, Mass., Rockland, Me., Eastport, Me., and St. John, N. B.
Freight on through bills of lading to and from all points south and west of New York, and from New York to all points in the Maritime Provinces.
CHEAPEST FARES AND LOWEST RATES.
Shippers and importers save time and money by ordering goods forwarded by the New York Steamship Company.
Through Tickets for sale at all Stations on the International Railway.
For further infrmation address
N. L. NEWCOMB,
General Manager, 63 Brondway, New York,
Or FRANK ROWAN, Agent,
228 Prince William Street, St. John, N. B.

International Steamship Co.,
SUMMER Arrangement.
THREE TRIPS A WEEK.
FOR BOSTON.
ON and after MAY 5TH, the Steamers of this Company will leave Saint John for Eastport, Portland and Boston every MONDAY, WEDNESDAY, and FRIDAY, morning at 7.30 Standard.
Wednesday's Steamer will not touch at Portland.
Returning will leave Boston same days at 8.30 a. m., standard, and Portland at 5 p. m. for Eastport and Saint John.
Connections at Eastport with steamer "Rose Standish" for Saint Andrews, Calais and St. Stephen.
Freight received daily up to 5 p. m.
C. E. LAECHLER,
Agent.

WEST INDIES.
THE CANADIAN WEST INDIAN and SOUTH AMERICAN STEAMSHIP CO. (Ltd), has placed the S. S. LOANDA, (Clyde built), 1478 tons gross register on the route from St. John to Demerara, touching at Yarmouth, Bermuda, St. Kitts, Antigua, Dominica, Guadeloupe, Martinique, St. Lucia, Barbados and Trinidad.
The LOANDA has elegant accommodation for forty first-class passengers and 30 second do., with an experienced staff of officers and crew.
A first-class service guaranteed and ample freight space for 12,000 barrels provided.
Special inducements to travellers and shippers of freight, to all above ports, offered by this line.
The LOANDA will sail from St. John about the first week of July.
GEO. F. BAIRD, Manager.
N. B.—For full information apply to GEO. ROBERTSON, Commercial Manager.

ACCOMMODATION LINE!
Saint John and Cole's Island, Washademoak,
calling at all Intermediate Stopping Places.
THE "SOULANGES" will leave Indiantown on MONDAYS at ELEVEN o'clock, and on WEDNESDAYS and FRIDAYS at TEN o'clock. Returning, will leave Cole's Island on Tuesdays, Thursdays and Saturdays at SIX o'clock, to arrive at Indiantown at Two p. m.
SATURDAY-MONDAY SERVICE,
to and from LONG ISLAND, &c. Str. "SOULANGES," commencing Saturday, May 24th, will leave Indiantown every Saturday Evening, at SIX o'clock, for HAMPSTEAD, calling at all Intermediate Stops, including Westfield Wharf. Returning will leave Hampstead at 6 o'clock Monday morning, to arrive at Indiantown at 10.30 o'clock.
Fare for the Round Trip, 50 cents.
Fare to Westfield by Steamer, good (to return by N. B. Railway, 65 cents.
WM. H. HUMPHREY.

UNION LINE.
ST. JOHN AND FREDERICTON.
COMMENCING SATURDAY, April 26th, the splendid steamer
"DAVID WESTON"
will leave St. John (Indiantown) for Fredericton, calling at all intermediate points, on TUESDAY, THURSDAY, and SATURDAY Mornings at nine o'clock, local time. Returning will leave Fredericton on Monday, Wednesday and Friday Mornings at eight o'clock.
Connecting with N. B. Railway for Woodstock, Grand Falls, etc.; with N. & W. Ry. for Doaktown, Chatham, etc.; and with Stmr. "Florenceville" for Tel River

MC2398

POOR DOCUMENT

AUCTION SALES.

SHERIFF'S SALE.

Will be sold at Chubb's corner, Prince William street in this City on TUESDAY, the 8th day of July, instant, at Eleven o'clock, a. m.,

ALL Levi H. Young's interest in 30 Shares of the Capital Stock of the Saint John Bolt and Nut Company, certified by the secretary as standing in his name on the books of the said company, on the 10th day of June, 1890, the stock being levied on under execution against the said Levi H. Young.

St. John, N. B., 1st July, 1890. JAMES A. HARDING, Sheriff.

LOST.

Advertisements under this head inserted for 10 cents each time or fifty cents a week Payable in advance.

LOST, STRAYED OR STOLEN,—FOX TERRIER Pup, answering to name of Jerry. Finder will be rewarded by leaving it either at MESSRS. BARNES & MURRAY'S, 17 Charlotte St., or MR. J. POPE BARNES, 3 Reed's Avenue, Mount Pleasant.

LOST—BETWEEN HILYARD'S WHARF, Portland, and Long Reach, Kings Co., on the 19th June, an envelope containing seventeen dollars (in American money except one bill) also a letter with it, signed Abbie. Finder will be rewarded by returning same to MESSRS. SCAMMELL BROS., Water street, city.

BOARDING.

Advertisements under this head inserted for 10 cents each time or fifty cents a week Payable in advance.

BOARDERS WANTED.—GOOD BOARD AND large airy, well furnished rooms, in one of the most pleasant localities in this city; with hot and cold water baths, spacious yard for lawn-tennis, etc. Also good stabling. Apply to 96 Leinster street, directly opposite Centenary Church.

BOARDERS WANTED.—GOOD BOARD CAN be obtained at No. 10 King street at moderate prices. Enquire of A. L. SPENCER.

WANTED.

Advertisements under this head inserted for 10 cents each time or fifty cents a week. Payable in advance.

WANTED.—A GIRL TO DO LIGHT GENeral house-work. Apply at 151 Charlotte street.

WANTED—WORK AS CLERK IN OFFICE, Store or Manufactory. Address D. McL. SMITH, No. 41, Saint John, N. B.

WANTED PURCHASER FOR THE SALE OF the patent right to manufacture and sell The Cone Rotary Ventilator in the Maritime Provinces. The above is in practical use and is giving entire satisfaction. For terms apply to JAMES T. LIPSETT, Patentee, Gilbert's Lane, St. John, N. B.

WANTED—A GIRL FOR GENERAL HOUSEwork to go to Rothesay. Must be a good plain cook and come well recommended. Apply at 85 Hazen Street, St. John.

SHIP CARPENTERS WANTED.—STEADY work for the right men; wages $3.25 per day. Apply to WARD & CO., Astoria, Long Island City, New York.

TO LET.

Advertisements under this head inserted for 10 cents each time or fifty cents a week. Payable in advance.

TO LET.—A FIVE ROOM HOUSE. APPLY at No. 65 Exmouth street, or to A. G. BOWES & CO., 21 Canterbury street.

TO LET—THE STORE ON KING SQUARE, under the Toronto House, and for so many years occupied as a Tea Store. Apply to H. A. WHITE, Sussex, N. B.

TO LET.—PART OF HOUSE 244 KING ST. East. Can be seen every afternoon. Halls furnished.

TO LET.—ROOMS TO LET FOR THE SUMmer months. Address, WALTER BROWN, Grand Bay, St. John Co.

TO LET—THE STORE IN THE DAVIDSON Building, No. 160 Prince William Street, lately occupied by Mr. John Mackay. Apply to Lewis J. Almon, Richie's Building.

TO LET.—FROM THE FIRST OF MAY, THAT large building on Marsh street at present occupied by Mr. J. P. Calhoun as a grist mill. The above is suitable for a warehouse or for storage of all kinds. The I. C. R. branch to the back, that passes the door. For terms apply to S. W. WILKINS or R. J. WILKINS.

TO LET—THE THREE STORY BRICK Dwelling, No 276 Princess street, next to the residence of H. J. Thorne, Esq. Possession given at once. Rent $350 per annum. D. PATTON.

TO LET.—BRICK HOUSE, NO. 247 CHARLotte St., 10 rooms including bath.
TWO SEPARATE FLATS, No. 84 Germain St., 6 rooms each, 3 rooms additional can be added if wanted. G. ERNEST FAIRWEATHER, Architect, 84 Germain St.

MONEY TO LOAN.

Advertisements under this head inserted for 10 cents each time or fifty cents a week. Payable in advance.

MONEY TO LOAN—$5,000 on Mortgage in sums to suit borrowers. J. R. ARMSTRONG, Solicitor, Sand's Building.

MONEY TO LOAN on free hold security. E. T. C. KNOWLES, 107 Prince Wm. St.

FOR SALE.

Advertisements under this head inserted for 10 cents each time or fifty cents a week. Payable in advance.

PROPERTY FOR SALE AT GRAND BAY: owned by GEORGE WHEATON, consisting of twenty-five acres of land and a very pretty cottage. Would be a pleasant and convenient summer residence for any person wishing to have a home in the country and do business in the city. Will be sold cheap. Inquire at Fairville Post Office.

FOR SALE.—A LARGE NUMBER OF Young Apple Trees now in ground, will be sold cheap. Also a second-hand Buck-Eye Mowing machine. Address C. GAZETTE Office.

MISCELLANEOUS.

Advertisements under this head inserted for 10 cents each time, or fifty cents a week. Payable in advance.

JOB GARDENING, AND CEMETERY LOTS. Parties wishing to have their lots in Rural Cemetery attended to by a PRACTICAL GARDENER for the season, can leave their orders at the following places: P. E. Campbell's, Druggist, 4 Dock street; Gorbell's Art Store, Union street; John Dunn, Tailor, 9 Canterbury street; Brooks' Boot Store, Haymarket Square; Portland News Depot, Main street, North End.
CHARLES CALVERT, Spring street, North End

Cold Water & Laundry Starch can be bought from **H. W. NORTHRUP** SOUTH WHARF, at lowest wholesale prices. Also, RICE, TEA, PURE SPICES, &c. **Bread Makers Yeast is the best.**

Public Notice.

MASTERS of vessels, Pilots, and all others interested are hereby cautioned against and prohibited from anchoring any vessel in the channel between the Bell Buoy lying to the Eastward of Partridge Island and the City of Saint John; and, in the event of any vessel anchoring in the channel contrary to this caution and prohibition, and, in consequence, colliding with any other vessel or any floating object, the vessel so anchored and the owners thereof shall, in addition to penalties, be liable for all damages occasioned thereby.

CHARLES S. TAYLOR, Harbor Master.

Trustee's Notice.

MICHAEL BIRMINGHAM, doing business in the City of Saint John, has this day assigned his property and effects to CORNELIUS HAYES, of the Parish of Lancaster, farmer, in trust for the benefit of his creditors, who shall execute the said assignment within three months from date. The said Trust Deed is open for inspection and signature at the office of E. R. GREGORY, Barrister, Prince William St.
Dated 30th June, A. D., 1890.
CORNELIUS HAYES, Trustee.

SHOP FRONTS.

For Shop Fittings, Fronts, and Counters try **A. CHRISTIE Wood Working Co., City Road.**

ADVERTISEMENTS.

WANTS, FOR SALES, FOUND, LOST, TO LET &c.: 3 lines and under inserted for **10 CENTS** each insertion —OR— **50 CENTS** Per week in advance.

Answers to Correspondents.

Rosenfeld—When the nap of velvet has been pressed down, especially by machine stitching, it cannot be made to look fresh.

Elsie D.—Wetting the hair is apt to give it a streaked appearance. The correct length for girls' skirts is given in Butterick's patterns.

A Subscriber—Make the black Henrietta by pattern 2557, price 40cts.

Violet—"Marching through Georgia" is published by Ticknor & Co., Boston.

Nellie M.—Yes, it does seem odd that Butterick's fashion sheets should be given away at 49 Charlotte street, yet such is the case.

THE GAZETTE'S ALMANAC.

PHASES OF THE MOON.

Full Moon, 3rd ..... 2h. 10m. a. m.
Last quarter, 9th ..... 5h. 26m. p. m.
New Moon, 17th ..... 5h. 32m. a. m.
First quarter 25th ..... 9h. 30m. a. m.

June	Date.	Day of Week.	Sun Rises.	Sun Sets	High Water a.m.	High Water p.m.
			H. M.	H. M.	H. M.	H. M.
	24	Tues.	4 18	7 47	3 16	3 38
	25	Wed.	4 18	7 47	4 0	4 20
	26	Thurs.	4 18	7 47	4 52	5 25
	27	Fri.	4 19	7 47	5 58	6 30
	28	Sat.	4 19	7 47	7 13	7 50
	29	Sun.	4 19	7 47	7 27	8 53
	30	Mon.	4 20	7 47	9 28	9 55

MASONIC ENGAGEMENTS.

July, 1890.

The following meetings will be held at the Masonic Hall, Germain street, during the present month at 8 o'clock in the evening:
Tuesday, 1st—St. John's Lodge, No. 2.
Thursday, 3rd—New Brunswick Royal Arch Chapter.
Friday, 4th—Albion Lodge, No. 1.
Tuesday, 8th—Hibernia Lodge, No 3.
Wednesday, 9th—Encampment of St. John, K. T.
Thursday, 10th—New Brunswick Lodge, No. 22.
Wednesday, 16th—Carleton Royal Arch Chapter.
Thursday, 17th—The Union Lodge of Portland, No. 10.

LOCAL MATTERS.

For additional Local News see First Page.

POINT LEPREAUX, July 2, 9 a.m.—Wind east, calm, clear. Therm. 57. One brigt., two schooners and pilot boat No. 3 inward. Six schooners outward. The steamer Winthrop passed at 8.35.

GETS THE CONTRACT.—James H. Doody of this city has been awarded the contract for the plumbing in connection with the Annapolis custom house and post office.

FURNESS LINE.—S. S. Ulunda arrived at Halifax this morning at three o'clock, and will be due here on Saturday. S. S. Damara will leave London on Saturday for Halifax and St. John.

SCHOONER SOLD.—The schooner Rettie, 597 tons register has been sold by Capt. Jas. Price, to Capt. John J. Shields of Alma, Albert Co. The price paid was $2500. The Rettie was built in 1882 at Newcastle, Q. C.

HE IS NOW STAFF ARTIST.—Mr. Louis A. Holman, a well known St. John boy who has been living in the New England states for some time past, is here on a visit. Mr. Holman is staff artist on the New England Journal and in this position is meeting with unqualified success.

FOOT TAKEN OFF.—Thomas Fleming, a young man who lives at Lower cove, and who, with many others, left by the I. C. R. early train yesterday to enjoy a day in the country, met with a very unfortunate accident at Torryburn. The train was just moving out when Fleming attempted to get aboard. He tripped and the wheel of one of the cars passed over his foot badly mangling it. He is now lying at the hospital.

APPOINTMENT.—Mr. E. L. Philps who has been appointed special agent in the Maritime Provinces for the British America Assurance Co, has for the last ten years been connected with Mr. R. W. W. Frink. The company is fortunate in securing an agent with the experience and ability as well as the popularity that he posesses, and the GAZETTE wishes both the company and their agent every success.

BLUE ROCK MISSION SCHOOL.—The quarterly exercises of Blue Rock Mission Sabbath school, West end, took place yesterday 29th inst. The Superintendent, Mr. John Ring, presided; the room was well filled. The programme consisted of singing, speeches by Messrs. Ring, Black, Morrison, and the Superintendent. This is one of the most successful mission schools in this city. Prizes were offered to the school for the ensuing quarter by Messrs Ring, Black and Morrison.

As an instance of the value of fishing rights on the Restigouche it may be mentioned that Mr. Samuel Wilmot and his brother sold the other day to Mr. Breeze of Boston, three of their pools, below the Metapedia, reserving for themselves the right to fish each season for a fortnight during their lives, for, $36,000. Another instance is in Mr. Moore's sale. Mr. Moore owned a farm about four miles above Metapedia which was valued at $500. He sold out his farm with the fishing rights opposite, to Mr. Gallet of New York, for $15,000 in cash.

CLIMO'S WORK should be seen at his rooms by those who desire the finest art effects in photography, 85 Germain street.

POLICE VS SAILORS.—The police force and man-of-war sailors collided last night although not much damage was done. Officer Tatton began the fracas by arresting one of the sailors for raising a disturbance. Several other tars objected to this summary proceeding and hustled Tatton around. The officer drew his revolver and, on being reinforced by the chief of police and officers McGuiggan and Perry, succeeded in taking his man. The rest of the men were put in their boats and sent on board the vessel.

PRIZE ISLAND CO.'S Grape Juice is invaluable for sickness and as a tonic is unequalled. It is recommended by Physicians, being pure, unadulterated juice of the grape. Our agent, E. G. Scovil, Tea importer, No. 13 North Wharf, can supply our Brands of Grape Juices by the case of one dozen.

The Fredericton Gleaner says of the late Miss Coffee:—"A week ago this morning, a fair young face, whose cheery smiles, and familiar greetings won all hearts, was here, in the early flush of innocent girlhood, bright, intelligent, happy. That fresh young life has passed away."

Lay her where the violets blow,
Let her rest far from the town,
Where cool zephyrs whisper low,
Where fresh runnels hurry down.

Lay her 'mid some cool retreat,
Plant some new young roses there,
Where the robins trill so sweet,
Where the blue bird shakes the air.

HAVANA CIGARS.—I have received from Havana today 2 cases of very choice cigars from celebrated manufacturers, which are guaranteed to give the utmost satisfaction. Louis Green, 59 King street.

SPIRIT OF THE TIMES.

Baseball.

THE N. B. LEAGUE.

The St. Johns and Shamrocks—the giants of the league—met yesterday for the first time in the series—and the boys in green got away from the blues in an almost inimitable manner. True, considerable feeling was aroused by the umpire's decision in the morning game, and to many people it is just questionable whether the real winners of that game were given it. As the matter now stands, however, the Shamrocks are credited with both games, and as far as the pennant goes, this is all that is necessary. Financially, and otherwise the games were a great success, and notwithstanding the mandate of the St. John police department, a very large sum of money changed hands. The batteries in the morning were, Shamrocks, James Sullivan and Donovan; St. Johns, Priest and Pushor. The score by innings stood:

Shamrocks	0	0	0	0	0	3	0	1	x	4
St. Johns	0	0	1	0	1	0	0	1	0	3

In the afternoon the batteries were, Shamrocks, James Sullivan, Joe Sullivan and Lazotte; St. John, Small and Pushor. The score stood:

Shamrocks	0	2	3	0	0	1	0	0	1	7
St. Johns	0	0	1	3	1	0	0	0	0	5

AT FREDERICTON.

At Fredericton, yesterday, the Monctons played two games, winning one by a score of 14 to 2 and losing the other by a score of 8 to 3.

THE N. B. LEAGUE STANDING.

	Won.	Lost.	Per cent.
Shamrocks	6	1	86
St. Johns	4	2	67
Monctons	2	4	33
Fredericton	1	6	14

Lacrosse.

At Hampton yesterday the Beavers defeated the Ossekeags by 5 goals to one. The former put up an excellent game, as did the latter considering the little practice they had.

The Ring.

MURPHY AND WHITE TO SPAR.

To-morrow evening a special attraction is offered at the Palace rink. Johnny Murphy of Boston, champion of the world in his class, and Frank White, the celebrated boxer of New York, will spar four rounds, soft gloves, Marquis of Queensbury rules. Both these men have the best of records and will beyond a doubt give a fine exhibition of the manly art. They are favorites with the St. John sporting public, and will therefore meet with the reception that their worth as exponents of boxing, merits.

Stevey McNeil will also give an exhibition and authorises the statement that he will meet any one tomorrow evening from Spider Weir to John L. Sullivan.

THE HOLIDAY.

Where People Went and What They Did with Themselves Yesterday.

No one could wish for a pleasanter day than that which we were favored with yesterday. And Dominion Day was a thoroughly enjoyable holiday. Everywhere picnicking parties were to be discovered, along the line of New Brunswick and Intercolonial railroads, up the beautiful St. John across the bay, out along the various drives from the city, and at Bay shore. Many, however, stayed at home, and took in the league games between the Shamrocks and St. John.s

The crush at the I. C. R. station began very early in the morning, indeed, and ticket agent Hanington was one of the few who didn't spend an unprofitable day. On the out-going I. C. R. train an extra number of cars had to be attached in order that no one might be left behind. Among the excursionists Hampton seemed the point of vantage and here as many as three or four hundred stepped off. A number had previously been left at Rothesay, and Model Farm, Norton, Sussex, Apohaqui, and points as far as Moncton were taken in by pleasure seekers from the city and all the conductors on the road had to keep their eyes open as wide as they ever kept them before and their ticket punches going incessantly.

Between five and six hundred took the excellent opportunity afforded by the Monticello for a trip across the bay to Digby and Annapolis. A most delightful trip was enjoyed by all, for the band was on board, the water smooth and air balmy.

At Annapolis, athletic sports were held in the afternoon, and the St. John boys as usual did themselves credit on the turf; Wm. Vincent, captured the quarter mile and 220 yards dashes; R. A. Watson took the high jump and tied for first in the hurdles. Tom O'Reilly brought home the mile medal, while E. R. Taylor, another Carleton boy, secured 100 yards dash.

Throughout the day steamers were plying up and down the river, crowded with passengers, flags flying, and a general appearance of holiday enjoyment from stem to stern.

Hundreds upon hundreds crossed to the western side of the harbor yesterday to enjoy the delights of the Bay shore and many other attractive spots in and around Carleton. The shore was dotted with happy family groups the whole day long, while others sought the shade of the pleasant slope behind. Many remained until late in the evening.

The Gordon Division excursion to Gagetown was well patronized, as was also that by the David Weston to Fredericton. The little steamer Clifton carried many people to and fro, while the Star's decks were the scene of considerable merriment during the entire day.

Robbins' Circus.

A very large number of persons entered the tents of Robbins' circus yesterday afternoon and evening to witness the exhibition given by this organization. It is a much better show than would be inferred from the stories told from some places not by any means of metropolitan character; and some of its features, as a matter of fact, have seldom if ever been surpassed in this city. Among these features may be mentioned the bicycle riding of Mr. George Nash who rides his wheel in almost every conceivable fashion and who finishes his admirable performances by riding a common carriage wheel; Mr. Andy Gaffney, the strong man who has been seen here before, and who still toys with cannon balls notwithstanding his advancing years; the wonderful double trapeze performances of Cleophas and Mdlle. Mora in her specialties, the Amazonian arch by mtwenty young ladies which is beautifuly executed. There are three clowns viz Purvis, Carroll and Richardson, who make lots of original fun and the former exhibits a team of well trained donkeys. Mr. Charles Lowery rides a hurdle act and Mr. Toney Lowande rides a daring bare back act on a free horse as well as a four horse act later in the programme. The hippodrome and chariot races which are run in earnest conclude a performance which possesses numerous merits. The circus which does not claim to be as extensive as Barnum's and which in the recent accident to its train lost a number of valuable trick horses, gives on the whole a good performance. The daring balloon ascension and parachute drop takes place each day according to announcement.

CLERGYMEN IN COUNCIL.

Yesterday's Proceedings at the 55th Session of the Diocesan Synods.

The 55th annual session of the committe of the Diocesan church society of the Church of England was held in the city yesterday. The number of delegates present was large, and the proceedings of the day interesting. During the morning, reports were heard from the various dioceses.

In the afternoon the report of board of home missions was submitted.

The secretary reported the following members of the board of home missions elected by the deaneries: Fredericton, Rev. H. B. Montgomery; St. John, Rev. W. O. Raymond; Woodstock, Rev. L. A. Hoyt; St. Andrews, Rev. R. E. Smith; Shediac, Rev. J. H. Talbot.

The following were elected to the board of home missions; Rev Canon Brigstocke, Rev. Messrs Neales, O. S. Newham, G. G. Roberts, J. M. Davenport; Sir Leonard Tilley, Messrs. G. A. Schofield, C. N. Vroom, H. W. Frith, W. M. Jarvis, A. P. Tippet and D. L. Hanington.

In the evening the schedule was taken up and adopted.

Following are the amounts expected to be contributed to the society:—

Deaneries.	Contribution to D. C. S.	Grant.
Chatham	$2,864	$4,770
Fredericton	3,328	3,138
Kingston	3,445	5,792
St. Andrews	2,250	2,780
St. John	5,516	4,249
Shediac	1,130	1,100
Woodstock	3,345	6,158

Following is an estimate of income and expenditure for 1890-91:

S. P. G.	$ 6,040
Chipman trust	2,225
Merritt trust	214
Hazen trust	700
Gordon trust	102
Interest	700
Contributions from aided missions	16,053
Contributions necessary to make up balance	5,989
	$32,923

Expenditure.

Deficit 1st July, 1890	$ 1,899
Contingencies	500
S. P. G. pensions	1,037
Salaries	600
Grants per schedule	27,987
	$32,023

The following were appointed members of the executive committee for the ensuing year: Hon. Judge Wilkinson, C. W. Weldon, M. P., Dr. T. C. Brown, Eldon Mullin, Ira Cornwall, A. A. Sterling, I. Allen Jack, C, A. Macdonald, H. L. Sturdee, R. F. Starr, Hon. D. L. Hanington, A. P. Street, T. B. Robinson, G. S. Smith, J. W. Doniel, R. T. Clinch, J. S. Beek, J. Black, John Moore, Hurd Peters, C. F. Kinnear, C. E. L. Jarvis, W. K. Crawford and C. N. Vroom.

To-day's Proceedings.

The following delegations were present from the different parishes:

Burton, Allan Wilmot.
Carleton, (St. George) W. C. Cornfield.
(Victoria) Ed. J. Wetmore.
Chatham, Judge Wilkinson.
Dorchester, Hon. D. L. Hanington.
Hammond, G. Fowler.
Johnston, T. Pierson, George Cody.
Maugerville (Burton) J. H. Clarke, F. J. Harrison.
Musquash, J. W. Smith.
Norton, J. E. Fairweather.
Portland. (St. Paul) G. H. Lee.
St. Andrews, G. F. Strickney.
St. David, Wm. Gregory.
St. John, (Trinity) H. L. Sturdee, C. W. Weldon.
St. John, (St. Mark) W. M. Jarvis, W. K. Crawford.
St. Stephen, C. H. Smith.
Springfield, W. Raymond.
Sussex, J. M. Kinnear, Nelson Arnold.
Upham, Andrew Sheerwood.
Woodstock, W. F. Dibblee.
St. John the Baptist, Hurd Peters.

The minutes were taken as read.

C. W. Weldon M. P. moved the following resolution—

"Whereas since the last meeting of this synod it has pleased Almighty God in his inscrutable providence to remove from our midst the Hon. Benj. R. Stevenson, for years a member of this synod, and also of the standing committee of the diocese, a delegate to the provincial synod, and an earnest and zealous member of the church. The synod therefore desires to place upon its records the high estimation in which Mr. Stevenson was held by its members, its appreciation of the great loss sustained by his death, and also its testimony to the eminent services he rendered so heartily in the councils of the church.

That by his early death the church has not only been deprived of his able and energetic work, but also his native province to whose interest while in public life he was devoted, and therefore resolved that the secretary be requested to transmit to Mrs. Stevenson a copy of this resolution."

This was seconded by R. E. Smith and unanimously carried.

A committee was appointed to draw up the resolutions.

In the nominations the name of F. Pomber was withdrawn as he is leaving the synod.

The standing committee of the synod were elected as follows:—

Clergy.—Rev. Canon Roberts, Rev. Canon Brigstocke, Rev. Canon DeVeber, Rev. Canon Neales.

Laity.—Sir J. C. Allan, C. N. Vroom' Hon. D. L. Hanington, H. W. Frith, C. E. MacKenzie, R. W. Hewson.

The following were elected a standing committee on Sunday schools.

Clergy—Rev. Mr. Newnham, Canon Roberts, Rev. J. Talbot, Rev. Canon Brigstocke.

Laymen—A. P. Tippett, G. Scofield, Mr. Mullin.

The following were elected corresponding committee.

Clergy—Rev. Mr. Little, J. M. Davenport. J. A. DeSoyres.

Laity—C. N. Vroom, A. P. Tippett, H. W. Frith.

The report of the treasurer Mr. C. H. Fairweather was received and adopted. It showed a balance of $184.21.

The chairman appointed the following gentlemen as lay-members of the board of discipline: Hon. D. L. Hanington, Dr. C. W. Weldon, W. F. Dibblee, Hon. Judge Wilkinson, R. T. Clinch, W. M. Jarvis, G. H. Lee, R. P. Starr, C. N. Vroom, E. G. Wetmore, A. A. Sterling, T. B. Robinson, J. C. Allen.

The annual report of the Diocesan Board of Domestic and Foreign missions was received. It showed that $1,138,31 were received for foreign missions, an increase of $186,02 over last years amount and $1,105,81 was received for domestic missions, making the total amount for foreign and domestic missions $2,244,12.

The report referred to the encouraging statements presented at the annual meeting of the general board at Montreal, and to the work in the several branches. The Church Magazine and Mission News has a circulation of 5,000 per month.

Rev. J. Roy Cambell, D. D., and Mr. R. T. Clinch were re-appointed governors of Kings College.

An encouraging report was read and reviewed from the governors of Kings College, in which the celebration of the 100th anniversary of the college on the 25th, 26th, and 27th of June last was spoken of. The matricula for 1890 will be much larger than for many years and there is a satisfactory increase in the attendance of boys at the academy.

Special mention was made of the efficient management and the work of the board of discipline.

During a visit to Fredericton during the year, Rev. H. How raised $2,400 for the college and did other good work.

A faculty of science has been established and a tutor of science has been appointed. Steps have been taken towards the providing for an undergraduate course for ladies, and the associated alumni has taken steps in the direction of the establishment of a girl's school.

A report was received from the Womans's Aid Association for the diocese of Fredericton showing that their income for the year was $268.65, of which $245 was distributed in grants. The girl's branch has 25 members and raised $40. An interesting record of the work was given showing that the society is doing excellent work.

Pleaded Not Guilty.

R. J. Nagle and John Power came before Police magistrate Ritchie, this morning to answer a charge of leaving Canada with the intention of engaging in a prize fight. Both men pleaded not guilty and the case was postponed until 2.30 this afternoon. Mr. John L. Carleton, counsel for both men claimed that the information was uncertain and not specific on the ground that the men left Canada to fight and that they fought a prize fight at Vanceboro, Me. The magistrate ruled that only one offence, that of leaving Canada to fight was laid, and the men were asked to plead to this charge.

The more the Restigouche is fished the greater appear to be the number of the fish. Dr. Rainsford, a rector of Saint George's, New York, has killed sixty-seven salmon since the season opened, each averaging in weight over twenty-three pounds. Another gentleman killed twenty in one week. It is the best fishing this season that has been offered for the past ten years, and all who take part in it are very much pleased with their luck.

Recently a man at Grand Pre was killing caterpillers and found a potato-bug on the topmost branch of the tree. A man working on the Wolfville waterworks found a potato bug five feet below the surface and the bug was alive.

Coasters in Port. Loading.

NORTH MARKET WHARF.

Schr Seattle, Wood, for Harvey.
" Leonard B Snow, Mitchell for Weymouth.
" Jessie, Kinnie for Harvey.
" Sea Foam, Wyman for Sandy Cove.
" A Elliott, Winters for Canning.

SOUTH MARKET WHARF.

Schr Pilot, Beardsley, for Port Lorne.
" Hope, Hudson for Hampton.
" Hibernia, Watt for Grand Manan.
" Carrie Maud, Winters for Parrsboro.
" Ellen, Cook for Harborville.

WALKERS WHARF.

Schr J D Payson, Nickerson for Yarmouth and Maitland.
" Yarmouth Packet, Shaw for Yarmouth.

Exports.

GALWAY, Barktne Caldoon, 425,620 ft deals, 19,732 ft deal ends, by W M Mackay.

NEW YORK. Schr Nellie Parker, 219,065 feet spruce deals, 18,435 ft refuse deals by S T King & Son.

Schr Ettie, 229 tons ice by D J Seely, 312,000 laths by Rawdolph & Baker.

Chautauquan, 142,300 ft spruce deals by J R Warner & Co.

SS Winthrop, 2 bbls manganese by Pope manganese o, 4 cases fresh salmon, 2 boxes fresh fish by Troop & Son.

Schr Dessie, 200 tons ice by F H Cleaves, 77,214 ft deals by Hamilton & Co.

Schr Ann E Valentine, 279 tons ice by D J Seely, 365,000 spruce laths by Miller & Woodman.

BOSTON. Stmr State of Maine, 938 cases 2 bbls eggs, 30 bags potatoes, 3 pcs granite, 48 pkgs junk, 1 horse, 1 case canned lobsters, 1 hf bbl shad, 97 bbls mackerel, 138 cases fresh salmon by C E Laechler.

Schr Albana, 130,175 ft spruce plank, 50,000 laths by J R Warner & Co.

Schr Maggie Miller, 1082 bbls lime, 247,700 spruce laths by Stetson Cutler & Co.

MACAULAY BROS. & CO.,

61 and 63 King Street.

A full stock of all sizes in

Men's Waterproof Coats,

with and without Capes and Military Shape. All made with Stitched, Taped and Cemented Seams, they are the best Waterproof Coat ever placed in the market. They will not soak water no matter how long exposed to heavy rain. Having sold this manufacture of Waterproof Coats for the past 12 years, we can recommend them as the most satisfactory high-class waterproof imported.

Men's Leather Leggings, Silk Umbrellas, Silk Umbrellas with Iron Handles, White Soft Finish Mohair Vests.

They require no starching; just the thing for warm weather when it comes.

Linen Vests in fancy patterns, Linen Office Coats, Linen and Silk Lap Rugs.

Macaulay Bros & Co.

Ask your grocer for a

5LB. BAG

—OF—

Wheaten GRITZ

Does not heat the blood, Recommended by Doctors; Relieves Dyspepsia.

MARRIAGES.

SMITH-WOODS—In this city, on the 30th of June, by the Rev. W. J. Stewart, James Smith to Lizzie Woods, both of St John, North End.

DEATHS.

ROGERS—At Sussex, on the 28th of June, John Rogers, aged 59 years. He leaves a wife, one son, two daughters and a large circle of friends to mourn their loss.

Summer COMPLAINTS

Fellow's Speedy Relief is a most certain remedy for **Cholera, Diarrhœa, Dysentery, Colic, Cramp in the Stomach and all Summer Complaints.**

GIVE IT A TRIAL.

PRICE 25 CENTS.

For sale by all Druggists and General Dealers.

JOURNAL OF SHIPPING

Port of St. John.

ARRIVED. July 1.

Am. S. S. Winthrop, 1019, Homer, New York via Bar Harbor and Eastport, mdse and pass Troop & Son.

Stmr State of Maine, 1145, Hilyard, Boston, via Eastport mdse and pass C E Laechler.

Stmr Alpha, 211, Blauvelt, Yarmouth, mdse and pass C McLauchlan & Son.

Brigt Sarah Wallace, 216, Morehouse, New York bal Fred E Sayre.

Brigt Moss Rose, 371, Purdy, Boston, bal Fred E Sayre.

Am schr Georgia, 333, Longmire, Portsmouth, bal D J Seely.

Am Schr Harvard H Havey, 90, Forsyth, Providence, bal R C Elkin.

Schr Clara J Wilbur, 204, Haley, New York, bal Scammell Bros.

Schr Olivia, 117, Hatfield, Fall River, bal V S White.

Schr Magellan, 225, Irving, Sydney, 375 tons coal to R P McIvern, vessel to J Willard Smith.

Schr Beulah, 80, Wasson, Rockport, Me, ballast A W Adams.

Schr James Barber, 80, Camp, Thomaston, bal Elkin & Hatfield

Schr Leonard B Snow, 36, Mitchell, Weymouth.
" Sea Foam, 27, Wyman, Port Gilbert.
" Laconia, 15, Wilson, Musquash.
" Pilot, 16, Beardsley, Port Lorne.
" A Elliott, 29, Winters, Canning.
" Yarmouth Packet, 76, Shaw, Yarmouth.
" Ocean Bird, 44, McGranahan, Windsor.
" Hibernia, 32, Watt, Grand Manan.
" I go, 7, Parker, Sandy Cove.
" Porpoise, 32, Ingersoll, Grand Manan.

CLEARED. June 30.

Bktne Caldoon, 398, Branscomb, Galway, deals, W M Mackay.

Schr Sycnara, 318, Henshaw, Providence, ice and laths, Schofield & Co.

Schr Nellie Parker, 182, Harding, New York, deals S T King & Son.

Schr Ettie, 124, McLean, New York, ice and laths D J Seely.

Schr Abana, 96, Harris, Boston, plank and laths J R Warner & Co.

Schr Chautauquan, 97, Gibson, New York, deals J R Warner & Co.

July 2nd.

SS Winthrop, 1019, Homer, New York, via Eastport, mdse and pass, Troop & Son.

Stmr State of Maine, 1145, Hilyard, Boston via Eastport, mdse and pass, C E Laechler.

Schr Maggie Miller, 92, Gale, Boston, lime and laths, Stetson Cutler & Co.

Schr Centennial, 124, Cripps, City Island f o deals, Stetson Cutler & Co.

Am Schr Drisko, 248, Drisko, New York, ice and deals, D J Seely.

Am Schr Ann E Valentine, 300, Ambrose, New York ice and laths D J Seely.

Schr E B Ketchum, 41, Morrizey, Windsor.
" Pilot, 16, Beardsley, Port Lorne.
" Porpoise, 32, Ingersoll, Grand Manan.
" Alice S, 56, Lake, River Hebert.
" I go, 7, Parker, Sandy Cove.

Canadian Ports.

ARRIVED.

Baie Verte, 25th ult, barques Frey, Noretz, from LaRochelle; Harmonie, Andersen, from Picton; Brage, Christiansen, from Tvaegero, Oscar Bigger from Cardiff.

Digby, 27th ult, barque'nt Nicanor, Wolfe, from Boston.

Chatham, 30th ult, barque Havre, Gunderson, from Truro, Eng; barque'nt Belle Star, Kearon, from St John's Nfld; schr Florence May, Lacey, from Stonington.

Windsor, 25th ult, schr Harry L Whitton, Rich, from Boston; 27th, schr Clifton, Ellis, from Port Natal.

CLEARED.

St Stephen, 28th ult, brig'nt Balder, Abolstod, for St John.

Digby, 30th ult, schrs Annie, Taylor, for Musquash; Edward Everett, Hayden, for fishing; Mysostis, Manthorn for Jordan River to load for Boston.

Hubbard's Cove, 20th ult, schr John E Shatford, Collins, for New York.

Clementsport, 28th ult, schr Emma E Potter, LeCain for Boston.

British Ports.

ARRIVED.

Cardiff, 25th ult, ship County of Yarmouth, Swanson, from Buenos Ayres; barque Ariadne, Johannesen from Sheet Harbor.

Grimsby, 29th ult, barque Harry Bailey, Hoar, from Pascagoula.

Plymouth, 27th ult, ship Hectanooga, Cann, from Mobile.

Fleetwood, 27th inst, stmr Sphynx from Quebec.

Wexford, 28th inst, barqt Sovereign from St John.

Foreign Ports.

ARRIVED.

New York, 29th ult, ship Bonanza, Durkee, from Rio Janeiro; barques Cedar Croft, West from Lisbon; Athena, Roberts from Windsor; brig't Argyll, Virgin from Antigua; schrs Demoselle, Martin from Hillsboro; Florida, Priest and Vineyard, Cummings from Jogging; E M Sawyer, Bagley from Shulee; Henry, Taylor from Two Rivers; Annie V Bergen, Odell, from St John.

Royal Roads, 25th ult, ship Lennie Burrill, Bell, from Hiogo.

Boston, 30th ult, barks Elgin, Robinson from Barbadoes; Alexander Keith, McIlgorm from do; Brazil, Davidson from St Jago via Delaware Breakwater; schrs Genius, Farnsworth from Moncton; Rover, Giffin from Marble Mountain; Byrtle, McLean; Flash, Cameron from St John; Carrie Walker, Starkey from Hoboken; Cathie C Berry from——

Baltimore, 30th ult, schr Gertrude L Trundy from Bear River.

New Bedford, 29th ult, schr Adah from Weymouth.

Delaware Breakwater, 30th ult, brigt Jennie Hulbert from Cienfuegos.

Providence, 29th inst, schrs Valdare and Dexter Clarke from St John.

Portland, 30th ult, bark Addie H Cann from Philadelphia.

Vineyard Haven, 29th ult, ferry boat Annex Q, New York for Halifax.

St Jago, 17th ult, schr Glenola from Halifax.

New York, 30th ult, schr M A Sutter, Mitchell from St John.

Portsmouth, 1st inst, schr Theresa, Glass from New York.

CLEARED.

Boston, 30th ult, schrs Osceola, Deming; Carrie Bell, McLean, Cricket, Kenneally for St John; Nokomis, Leblanc for Shelburne; Edmund, Tower for Hillsboro.

SAILED.

Boston, 30th ult, schr Lulu for Windsor; Hattie Turner for St John; Harmon for Clifton; E Raymond for Port Gilbert.

Rotterdam, 29