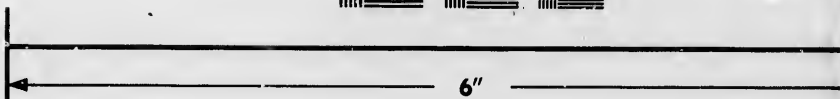
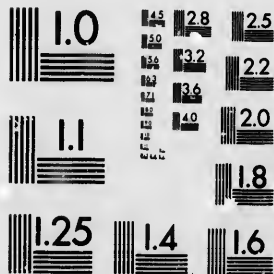

**IMAGE EVALUATION  
TEST TARGET (MT-3)**



**Photographic  
Sciences  
Corporation**

23 WEST MAIN STREET  
WEBSTER, N.Y. 14580  
(716) 872-4503

1.8  
2.0  
2.2  
2.5  
2.8  
3.2  
3.6  
4.0  
4.5  
5.0  
5.6  
6.3  
7.1  
8.0  
9.0  
10.0  
11.2  
12.5  
14.0  
16.0  
18.0  
20.0  
22.5  
25.0  
28.0  
32.0  
36.0  
40.0  
45.0  
50.0  
56.0  
63.0  
71.0  
80.0  
90.0  
100.0

**CIHM/ICMH  
Microfiche  
Series.**

**CIHM/ICMH  
Collection de  
microfiches.**



Institut canadien de microreproductions historiques

**© 1986**

Technical and Bibliographic Notes/Notes techniques et bibliographiques

The Institute has attempted to obtain the best original copy available for filming. Features of this copy which may be bibliographically unique, which may alter any of the images in the reproduction, or which may significantly change the usual method of filming, are checked below.

L'institut a microfilmé le meilleur exemplaire qu'il lui a été possible de se procurer. Les détails de cet exemplaire qui sont peut-être uniques du point de vue bibliographique, qui peuvent modifier une image reproduite, ou qui peuvent exiger une modification dans la méthode normale de filmage sont indiqués ci-dessous.

- |   |   |
|---|---|
| <input type="checkbox"/> Coloured covers/<br>Couverture de couleur  | <input type="checkbox"/> Coloured pages/<br>Pages de couleur  |
| <input type="checkbox"/> Covers damaged/<br>Couverture endommagée   | <input type="checkbox"/> Pages damaged/<br>Pages endommagées  |
| <input type="checkbox"/> Covers restored and/or laminated/<br>Couverture restaurée et/ou pelliculée   | <input type="checkbox"/> Pages restored and/or laminated/<br>Pages restaurées et/ou pelliculées   |
| <input type="checkbox"/> Cover title missing/<br>Le titre de couverture manque  | <input type="checkbox"/> Pages discoloured, stained or foxed/<br>Pages décolorées, tachetées ou piquées   |
| <input type="checkbox"/> Coloured maps/<br>Cartes géographiques en couleur  | <input type="checkbox"/> Pages detached/<br>Pages détachées   |
| <input type="checkbox"/> Coloured ink (i.e. other than blue or black)/<br>Encre de couleur (i.e. autre que bleue ou noire)  | <input type="checkbox"/> Showthrough/<br>Transparence   |
| <input type="checkbox"/> Coloured plates and/or illustrations/<br>Planches et/ou illustrations en couleur   | <input type="checkbox"/> Quality of print varies/<br>Qualité inégale de l'impression  |
| <input type="checkbox"/> Bound with other material/<br>Relié avec d'autres documents  | <input type="checkbox"/> Includes supplementary material/<br>Comprend du matériel supplémentaire  |
| <input type="checkbox"/> Tight binding may cause shadows or distortion along interior margin/<br>Le reliure serrée peut causer de l'ombre ou de la distorsion le long de la marge intérieure  | <input type="checkbox"/> Only edition available/<br>Seule édition disponible  |
| <input type="checkbox"/> Blank leaves added during restoration may appear within the text. Whenever possible, these have been omitted from filming/<br>Il se peut que certaines pages blanches ajoutées lors d'une restauration apparaissent dans le texte, mais, lorsque cela était possible, ces pages n'ont pas été filmées. | <input type="checkbox"/> Pages wholly or partially obscured by errata slips, tissues, etc., have been refilmed to ensure the best possible image/<br>Les pages totalement ou partiellement obscurcies par un feuillet d'errata, une pelure, etc., ont été filmées à nouveau de façon à obtenir la meilleure image possible. |
| <input type="checkbox"/> Additional comments:<br>Commentaires supplémentaires:<br>[PRINTED EPHEMERA] 1 SHEET (VERSO BLANK)  |   |

This item is filmed at the reduction ratio checked below/  
Ce document est filmé au taux de réduction indiqué ci-dessous.

10X	14X	18X	22X	26X	30X
<input type="checkbox"/>	<input type="checkbox"/>	<input type="checkbox"/>	<input checked="" type="checkbox"/>	<input type="checkbox"/>	<input type="checkbox"/>
12X	16X	20X	24X	28X	32X

The copy filmed here has been reproduced thanks to the generosity of:

Archives of Ontario  
Toronto

The images appearing here are the best quality possible considering the condition and legibility of the original copy and in keeping with the filming contract specifications.

Original copies in printed paper covers are filmed beginning with the front cover and ending on the last page with a printed or illustrated impression, or the back cover when appropriate. All other original copies are filmed beginning on the first page with a printed or illustrated impression, and ending on the last page with a printed or illustrated impression.

The last recorded frame on each microfiche shall contain the symbol  $\rightarrow$  (meaning "CONTINUED"), or the symbol  $\nabla$  (meaning "END"), whichever applies.

Maps, plates, charts, etc., may be filmed at different reduction ratios. Those too large to be entirely included in one exposure are filmed beginning in the upper left hand corner, left to right and top to bottom, as many frames as required. The following diagrams illustrate the method:

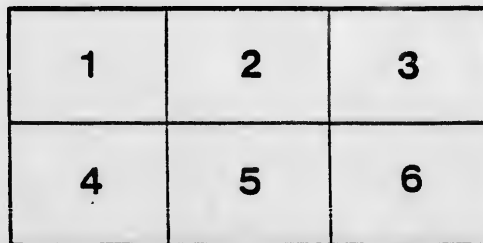

L'exemplaire filmé fut reproduit grâce à la générosité de:

Archives of Ontario  
Toronto

Les images suivantes ont été reproduites avec le plus grand soin, compte tenu de la condition et de la netteté de l'exemplaire filmé, et en conformité avec les conditions du contrat de filmage.

Les exemplaires originaux dont la couverture en papier est imprimée sont filmés en commençant par le premier plat et en terminant soit par la dernière page qui comporte une empreinte d'impression ou d'illustration, soit par le second plat, selon le cas. Tous les autres exemplaires originaux sont filmés en commençant par la première page qui comporte une empreinte d'impression ou d'illustration et en terminant par la dernière page qui comporte une telle empreinte.

Un des symboles suivants apparaîtra sur la dernière image de chaque microfiche, selon le cas: le symbole  $\rightarrow$  signifie "A SUIVRE", le symbole  $\nabla$  signifie "FIN".

Les cartes, planches, tableaux, etc., peuvent être filmés à des taux de réduction différents. Lorsque le document est trop grand pour être reproduit en un seul cliché, il est filmé à partir de l'angle supérieur gauche, de gauche à droite, et de haut en bas, en prenant le nombre d'images nécessaire. Les diagrammes suivants illustrent la méthode.

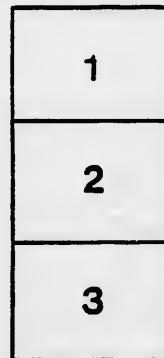

# LIST OF

## FOR THE TOWNSHIP

### FIRST DIVISION,

From Lot 1 to 10 inclusive, from Con. 1 to 14 inclusive.

### SECOND DIVISION,

From Lot 11 to 60 inclusive, From Lot 61 to 100 inclusive.

Consecutive Number.	No. on Assessment Roll	Name.	Concession, Street, Square, etc.	Lot or part of lot or No. of house, etc.	Freehold or Household.	Remarks
<b>A</b>						
1	354	Aickart, John	9	W. 1/2 5 and 6	F	
2	355	Arnold, Frederick	9	N. 1/2 6	T	
<b>B</b>						
3	303	Baker, Daniel	8	E. 1/2 1	T	
4	103	Buckel, Joseph	3	E. 1/2 4	T	
5	269	Byer, John	7	N. 1/2 1	T	
6	275	Burke, Patrick	7	6		
7	278	Burke, Walter	7	W. 1/2 8		
8	309	Byerman, Ludwig	8	S. 1/2 5 and 6		
9	348	Benewes, Ernest	9	1		
10	361	Blako, John	9	N. 1/2 10		
11	311	Bushelberry, Frederick	8	part 6		
12	426	Benewes, Lewis	11	1		
13	436	Brodhagen, August	11	W. 1/2 6		
14	473	Bortrum, Henry	12	2		
15	474	Bowie, John	12	R. 1/2 3		
16	524	Borth, Christian	13	S. 1/2 6		
17	525	Barrows, Simeon	13	S. 1/2 7		
18	558	Bell, James	13	centre 1/2 6		
19	559	Bell, Wm., Jr.	13	N. 1/2 7		
<b>C</b>						
20	11	Carpenter, John	1	E. part 4		
21	2	Crawford, Thomas	1	part 1		
22	620	Campbell, David	14	N. W. part 10		
23	560	Cameron, William	13	N. 1/2 10		
24	10	Carpenter, Richard	1	W. 1/2 3		
25	151	Coleman, Robert	4	part 1/2 7		
26	192	Cantillon, Patrick	4	part 10		
27	233	Curtin, Timothy	6	E. 1/2 3	T	
28	233	Curtin, Thomas	6	W. 1/2 3	T	
29	356	Campbell, Matthew	9	S. 1/2 6	F	
30	362	Clyne, Francis	9	S. 1/2 10	T	
31	393	Cumer, Henry	10	E. 1/2 3	T	
<b>D</b>						
32	99	Dorsey, Patrick	3	1	owner	
33	4	Downey, Edward	1	part 1	owner	Hibbert
34	14	Downey, John	1	8	F	
35	19	Downey, Stephen	1 and 3	10 and 11	F	
36	66	Downey, John	2	W. 1/2 8	T	
37	69	Doyle, Patrick	2	E. 1/2 10	T	
38	99	Dorsey, John	3	1	T	
39	99	Dorsey, Patrick	3	1	owner	
40	107	Dwyer, Patrick	3	S. 1/2 5 and 6	F	
41	111	Davis, John	3	W. 1/2 8	T	
42	114	Dorsey, James	3	N. 1/2 10	owner	Tuckersmith
43	155	Downey, Bernard	4	N. 1/2 10	F	
44	156	Deleny, Cornelius	4	S. 1/2 10	F	
45	184	Dunn, Hugh	5	S. 1/2 1	T	
46	185	Dunn, Patrick	5	2	T	
47	353	Deitz, Conrad	9	E. 1/2 5	F	
48	357	Dorshell, Joseph	9	E. 1/2 7	T	
49	427	Diegle, John	11	W. 1/2 2	T	
50	485	Davidson, James	12	10	F	
51	522	Deer, Henry	13	S. 1/2 3	T	
52	522	Dreiger, William	13	part 5	T	
53	589	Dynes, William	13	pta. 8 and 9	owner	
54	14	Darling, James	1	part 7	T	
<b>E</b>						
55	351	Egart, John	9	E. 1/2 4	T	
56	13	Ellison, Laurence	1	S. 1/2 6	T	
57	190	Evans, Jr., William	5	9	T	
58	191	Evans, John	5	9	T	
59	274	Enright, Michael	7	part 5	H	
60	312	Enright, Martin	7	part 5	H	
<b>F</b>						
36	491	Davidson, Thomas	12	14	F	
37	501	Driscoll, Edward	13	14	T	
38	501	Driscoll, Thomas	13	14	F	
39	505	Driscoll, Thomas	13	14	F	
40	506	Driscoll, Edward	13	14	F	
41	509	Deale, William	12	14	T	
42	334	Davidson, Thomas	13	part 18 and 19	T	
43	496	Dennis, William H.	13	N. W. part 17	F	
44	565	Davidson, Thomas	13	N. 1/2 19	T	
45	567	Dennis, Thomas A.	13	S. 1/2 14	F	
46	593	Dalgetty, Alex.	14	S. W. part 17	F	
47	590	Duffield, Thomas	14	S. 1/2 23	F	
48	666	Dennison, Thomas	14	S. W. 1/2 24	F	
49	608	Dickson, Thomas	14	S. 1/2 25	F	
50	609	Dickson, John	14	S. 1/2 25	F	
<b>G</b>						
51	597	Forbus, Thomas	14	part 16	T	
52	596	Forbus, John	14	part 1/2 16	T	
53	654	Flannery, William	14	part 34	owner	
54	654	Flannery, William	14	part 34	T	
55	625	Ferguson, Robert	14	parts 12 and 16	F	
56	621	Ferguson, Sr., James	14	parts 12 and 14	F	
57	543	Fisher, Peter	13	S. 1/2 24	F	

# LIST OF VOTERS

## SHIP OF MCKILLOP, 1875.

### SECTION, THIRD DIVISION, FROM LOT 11 TO 23 INCLUSIVE, FROM CON. 1 TO 10 INCLUSIVE.

### SECTION, FOURTH DIVISION, FROM LOT 24 TO 35 INCLUSIVE, FROM CON. 1 TO 10 INCLUSIVE.

From Lot 11 to 23 inclusive, from Con. 1 to 10 inclusive.

From Lot 24 to 35 inclusive, from Con. 1 to 10 inclusive.

Name.	Concession, Street, Square, &c.	Lot or part of lot or No. of house, &c.	Freehold or Household.	Remarks.
<b>A</b>				
Aitchison, William	5	pt. 22	F	
...m, John	3	20	F	
...ander, James	4	17	T	
<b>B</b>				
James	5	W. 1/2 22	F	
Arnard	1	E. 1/2 18	F	
ames	2	N. pt. 20	F	
eph	2	S. pt. 20	T	
n	2	S. pt. 20	Owner	
...Alexander	4	17	Owner	
...urt	5	20	F	
...w	6	E. 1/2 18	F	
...ow	7	14	F	
...nder	7	16	F	
...y	9	N. 1/2 15	F	
...y	10	14	F	
...	1	23	Income	
...	1	E. 1/2 15	F	
...ck	2	11	F	
...	1	23	F	
...	2	14	F	
...ip	2	E. 1/2 16	F	
...ais	2	E. 1/2 12	F	
...nes	3	15	F	
...ames	4	S. pt. 15	F	
...ed	3	23	T	
...William	3	23	Owner	
...Walter	5	23	F	
...ell, John	6	19	F	
...James	3	19	F	
...ky, James	4	pt. 15	F	
...owan, Walter	5	23	Owner	
...owan, John	6	22	F	
...Campbell, Robert	7	18	F	
...Campbell, Thomas	7	19	F	
...291 Cowan, Andrew	7	22	F	
...322 Coman, John	8	N. 1/2 14	F	
...329 Campbell, Francis	8	W. 1/2 18	T	
...38 Cook, Hartman	8	23	F	
...39 369 Currie, Isaac	9	W. 1/2 18	F	
<b>D</b>				
...40 32 Devereaux, Robert	1	E. 1/2 18	F	
...41 31 Downey, Thomas	1	17	F	
...42 37 Devereaux, Edward	1	22	F	
...43 326 Duffus, John	8	E. 1/2 17	F	
...44 405 Dillon, Austin	10	N. 1/2 11	T	
...45 120 Dinnan, Joseph	2	S. 1/2 15	Owner	
<b>E</b>				
...46 26 Fox, Thomas	1	13	F	
...47 281 Ferguson, Archibald	1	E. 1/2 13	F	
...48 414 French, Robert	7	E. 1/2 18	T	
<b>G</b>				
...49 162 Garniss, Thomas	4	pt. 15	F	
...50 85 Grieve, Thomas	2	23	F	
...51 203 Gibson, John	5	N. 1/2 16	T	
...52 246 Gordon, Alexander	6	E. 1/2 14	F	
...53 247 Gordon, Robert	6	W. 1/2 14	F	
...54 289 Gilpin, Matthew	7	N. 1/2 21	F	
...55 371 Galbraith, William	9	W. 1/2 13 and 20	F	
...56 410 Godkin, Stephen	10	S. 1/2 15	F	

Consecutive Number.	No. on Assessor's Roll	Name.	Concession, Street, Square, &c.	Lot or part of lot or No. of house, &c.	Freehold or Household.	Remarks.
<b>A</b>						
1	219	Anderson, William	5	29	F	
2	87	Armitage, Alexander	2	25	T	
3	43	Adams, Thomas	1	part 27	F	
4	92	Aitchison, William	2	29	F	
5	93	Aitchison, James	2	part 30	T	
6	93	Aitchison, John	2	part 30	owner	
7	381	Aitchison, John B.	9	N. 1/2 26	F	
8	388	Alexander, John	9	S. 1/2 30	F	
9	425	Alexander, William	10	31	F	
<b>B</b>						
10	49	Barr, Rev. Mr.	1	part 30	F	
11	46	Brown, Joseph	1	part 30	T	
12	263	Brown, John	3 and 7	31 and 30	F	
13	337	Berwick, Richard	8	S. part 25	F	
14	380	Blanshard, Hiram	9	pt 25	F	
15	384	Brown, John	9	E. 1/2 28	T	
16	44	Beattie, John	1	S. 1/2 28 and 29	F	
17	294	Burns, William	7	part 25	T	
<b>C</b>						
18	387	Claydon, Charles	9	W. 1/2 29	T	
19	143	Cash, Henry	3	34	T	
20	143	Cash, William	3	34	owner	
21	261	Cannon, John	6	W. 1/2 27	T	
22	301	Campbell, Robert	7	35	F	
23	344	Campbell, Daniel	8	N. 1/2 27	T	
24	419	Calder, Robert	10	N. 1/2 26	T	
25	424	Cuthill, John	10	30	F	
26	42	Coleman, Doctor	1	part 25	F	
<b>D</b>						
27	294	Dickson, Samuel	7	part 25	owner	
28	56	Dennie, John	1	W. 1/2 35	F	
29	45	Dorrance, David	1	parts 29 and 30	F	
30	140	Dickson, James	3	part 31	owner	
31	144	Davidson, James	3	35	F	
32	181	Dorrance, Samuel	4	W. 1/2 33	F	
33	215	Dorrance, George	5	26	F	
34	216	Dulmage, James	5	E. 1/2 27	F	
35	217	Duery, George	5	W. 1/2 27	T	
36	217	Duery, James	5	W. 1/2 27	F	
37	224	Dodds, Charles	5	32	F	
38	225	Lickson, Charles	5	E. 1/2 33	F	
39	227	Dorrance, James	5	E. 1/2 34	F	
40	240	Dulmage, Charles	6	E. 1/2 27	T	
41	299	Dodds, Thomas	7	31	F	
42	300	Dodds, James	7	32	F	
43	386	Duman, James	9	E. 1/2 29	F	
44	389	Dodds, Peter	9	parts 31 and 32	F	
<b>E</b>						
45	219	Elliot, John	5	29	F	
<b>F</b>						
46	54	Fowler, William	1	34	F	
<b>G</b>						
47	259	Govenlock, John	6	26	F	
48	86	Grieve, Hugh	2	24	F	
49	89	Grey, Edrick	2	part 27	F	
50	172	Govenlock, Robert	4	25	F	
51	174	Govenlock, Thomas	4	part 26	F	
52	175	Grieve, William	4	27	owner	
53	183	Gatzmer, Jr. John	4	35	F	





	57	365	Humbertston, Isaac	9	14	T	
	58	408	Hart, Henry	10	W. 1/3	T	
	59	169	Henderson, William	4	22	F	
	60	170	Henderson, James	4	23	F	
	61	198	Horan, Sr., John	5	13, pt. 10	Owner	
	62	209	Henderson, Andrew	5	21	F	
	63	236	Hastie, James	6	23	Owner	
	64	230	Holland, Michael	7	12	Owner	
	65	235	Hogg, William	7	17	F	
	66	236	Hogg, James	7	18	F	
	67	410	Hackwell, William	10	N. 1/15	F	
	68	333	Haunah, Moses	8	E. 1/22	F	
	69	412	Harrigan, William	10	W. 1/16	F	
	70	411	Harrigan, John	10	E. 1/16	T	
	71	256	Hastie, John	6	23	T	
	72	368	Harris, Samuel	9	17	T	
			J				
	73	367	Johnston, Erwin	5	16	F	
	74	206	Johnston, William	9	E. 1/18	F	
			K				
	75	75	Keale, John	2	S. pt. 15	F	
	76	196	Kearney, Peter	5	E. 1/12	F	
	77	290	Kerr, Alexander	7	S. 1/20	F	
	78	292	Kerr, John	7	23	F	
			L				
	79	34	Lee, George	1	18	T	
	80	33	Lee, James	1	W. 1/18	F	
	81	22	Longworth, William	1	pt. 11	F	
	82	34	Lee, William	1	19	Owner	
	83	35	Lanon, James	1	N. pt. 20	F	
	84	36	Lanon, Patrick	1	S. pt. 20	F	
	85	202	Lawrence, James	5	S. 1/16	F	
	86	207	Lawrence, William	5	E. 1/19	F	
	87	242	Lynch, Matthew	6	N. 1/11	F	
	88	243	Lynch, John	6	S. 1/11	F	
	89	332	Little, John	8	21	F	
	90	171	Lockhart, George	4	23	T	
			M				
	91	29	Murphy, Francis	1	W. 1/15	F	
	92	115	Mathews, James	3	E. 1/12	F	
	93	116	Mathews, Peter	3	W. 1/12	F	
	94	439	Moore, Thomas	3	S. pt. 14	F	
	95	118	Murdie, Michael	4	12	F	
	96	160	Malono, John	4	13 and 14	F	
	97	167	Murdie, George	4	20	F	
	98	167	Murdie, Andrew	4	20	Owner	
	99	195	Madigan, Michael	4	11	F	
	100	118	Moore, William	3	pt. 14	F	
	101	119	Moore, Michael	3	pt. 14	F	
	102	211	Martin, William	5	pt. 22	F	
	103	327	Meskimings, James	8	W. 1/17	F	
	104	328	Mowbray, Hugh	8	E. 1/18	F	
	105	334	Menary, John	8	W. 1/22	F	
	106	374	Morrison, Thompson	9	23	F	
	107	413	Montgomery, James	10	17	T	
	108	415	Morrison, Robert	10	20	F	
	109	416	Morrison, William	10	21	F	
	110	417	Morrison, Francis	10	22	F	
			Mc				
	111	80	McIntosh, James	2	18 and 19	F	
	112	83	McQuade, Thomas	2	21	T	
	113	84	McQuade, James	2	21	owner	
	114	163	McFadden, Thomas	4	16	F	
	115	185	McIntosh, George	4	18	F	
	116	166	McLeod, Angus	4	19	F	
	117	201	McGregor, Archibald	5	15	F	
	118	245	McKercher, Robert	5	15	F	
	119	248	McGregor, Alexander	5	17	F	
	120	249	McGregor, Donald	6	17	F	
	121	250	McGregor, Duncan	6	17	F	
	122	254	McLeod, Kenneth	6	21	F	
	123	282	McCullagh, William	7	W. 1/13	F	
	124	283	McGonigle, James	7	15	F	
	125	323	McIntosh, John	8	S. 1/14 and 15	F	
			N				
	126	124	Nash, Thomas	3	17 and 18	F	
	127	253	Nichol, James	6	20	F	
			O				
	128	25	O'Sullivan, Peter	1	12	F	
	129	26	O'Neill, Patrick	1	14	F	
	130	30	O'Neill, Charles	1	S. part 16	F	
	131	73	O'Sullivan, John	2	13	F	
	132	319	O'Hara, Francis	8	N. 1/11	F	
	133	320	O'Hara, Thomas	8	12	F	
	134	361	O'Hara, Bryan	9	11	F	
			Q				
	135	404	Quinlan, Malacby	10	S. 1/11	T	
			R				
	136	19	Ryan, Michael	1	part 11	T	
	137	79	Rielly, Owen	2	parts 16 and 17	F	
	138	122	Ryan, Timothy	3	S. 1/16	F	
	139	123	Ryan, Thomas	3	N. part 1/16	F	
	140	157	Rielly, John	4	S. 1/11	F	
	141	197	Riedy, William	4	W. 1/12	F	
	142	244	Rawlens, Michael	6	S. 1/12	F	
	143	321	Ross, Finlay	8	13	F	
	144	363	Ross, Peter	9	12	F	
	145	364	Ross, Allan	9	E. 1/13	F	
	146	199	Ryan, John	5	part 14	F	
			S				
	147	127	Scott, David	3	N. part 21	F	
	148	158	Shea, John	4	N. 1/11	F	

	54	219	Grieve, James	5	25	F	
	55	342	Govenlock, John	7	part 25	F	
	56	343	Govenlock, Robert	8	28	F	
	57	341	Govenlock, Andrew	7 and 8	pts. 26 and 27	owner	
	58	47	Garrow Edward	1	N. 1/23 and 29	"	
	59	52	Gouinlek, Doctor	1	31	owner	
			H				
	60	379	Hough, Albert	9	part 25	T	
	61	132	Habkirt, Mathew B.	3	25	T	
	62	52	Hudson, Moses	1	part 30	T	
	63	132	Habkirt, John	3	25	owner	
	64	135	Houghton, George	3	part 27	F	
	65	136	Hays, Thomas	3	28 and 29	F	
	66	213	Habkirt, George	5	24	F	
	67	218	Hogg, John	5	23	F	
	68	229	Hughill, William	5	S. 1/35	F	
	69	257	Hannah, Samuel	6	24	F	
	70	263	Hays, James	6	32	F	
	71	345	Henderson, George	8	E. 1/29	F	
	72	375	Hannah, Robert	9	24 and part 25	F	
	73	382	Hart, Edward	9	E. 1/27	T	
	74	423	Henderson, George	10	29	F	
	75	226	Henderson, Thomas	5	W. 1/33	F	
	76	43	Henderson, James	1	part 30	F	
	77	171	Henderson, John	4	24	owner	
	78	265	Henderson, Joseph	6	33	owner	
			K				
	79	258	Kerr, James	6	25	F	
			L				
	80	91	Love, Alexander	2	part 28	F	
	81	87	Lapsly, Thomas	2	26	F	
	82	174	Lockhart, George	4	24	T	
	83	273	Leslie, James	7	part 26	T	
	84	421	Love, Richard	10	parts 27 and 28	T	
			M				
	85	94	Mulholland, William	2	part 30	F	
	86	139	Mulholland, Adam	3	part 30	millier.	
	87	293	Murdie, Michael	7	24	F	
	88	336	Menarey, Robert	8	E. 1/24	T	
	89	339	Murchie, Alexander	8	part 26	F	
	90	377	Morrison, John	9	part 25	T	
	91	53	Meyer, Ludwig	1	32	F	
	92	340	Millar, Thomas	8	part 26	F	
	93	418	Mitchell, Jonathan	10	part 25	T	
			Mc				
	94	176	McCullough, Francis	4	28	F	
	95	97	McDowell, John	2	34	T	
	96	97	McDowell, James	2	34	owner	
	97	142	McMillan, Robert	3	33 and 32	F	
	98	178	McIlroy, John	4	30	F	
	99	180	McClure, George	4	32	F	
	100	142	McMillan, John	3	33 and 32	T	
	101	346	McDonnell, James	8	W. 1/29	F	
	102	223	McClure, John	5	31	F	
	103	266	McMichael, William	6	part 34	F	
	104	268	McMichael, Robert	6	35	F	
			N				
	105	262	Nesbit, George	6	part 28	T	
	106	337	Norman, Edward	9	W. 1/29	F	
			P				
	107	383	Payne, George	9	W. 1/27	T	
			R				
	108	265	Robertson, James	6	33	T	
	109	298	Robertson, Alexander	7	part 28	F	
	110	385	Ryan, Michael	9	W. 1/28	F	
	111	137	Rourke, James	3	part 3	T	
	112	422	Russell, John	10	W. 1/28	T	
			S				
	113	131	Smith, Thomas	3	part 24	F	
	114	95	Scott, James	2	31	F	
	115	96	Scott, Robert	2	32 and 33	F	
	116	140	Somerville, Archibald	3	part 31	T	
	117	177	Smith, Robert	4	29	owner	
	118	79	Somerville, James	4	31	F	
	119	220	Storry, James	5	S. 1/30	F	
	120	221	Storry, Jr., William	5	N. 1/30	F	
	121	338	Scarlett, John	5	S. 1/25	T	
			T				
	122	420	Torrance, Robert	10	E. 1/27	T	
	123	55	Thompson, Ralph	1	E. 1/35	F	
	124	182	Thompson, Richard	3	W. 1/34	F	
	125	302	Thompson, John	7	34	F	
			W				
	126	228	Wilson, Jr., William	5	W. 1/34	T	
	127	228	Wilson, Sr., William	5	W. 1/34	owner	
	128	40	Wilson, John G	1	part 24	T	
	129	138	Walker, John	3	part 30	F	



146	399	O'Laughlin, John	10	E. 1/8	T					
<b>P</b>										
147	5	Pierce, James	1	part 1	F					
148	67	Pursell, Matthew	2	E. 1/9	T					
149	102	Petre, Henry	3	W. 1/3	F					
150	350	Pursell, John	9	W. 1/9	F					
<b>Q</b>										
151	271	Quin, Daniel	7	E. 1/2	T					
<b>R</b>										
152	16	Ryan, Martin	1	part 9	F					
153	57	Roach, Edward	2	S. 1/1	F					
154	61	Roach, Patrick	2	N. 1/6	F					
155	108	Ryan, John	3	N. 1/8	F					
156	152	Rielly, Patrick	4	E. 1/8	F					
157	234	Rourke, Thomas	6	4	T					
158	235	Rourke, William	6	part 5	T					
159	237	Ryan, Patrick	6	S. 1/6	T					
160	238	Rennie, David	6	7	T					
161	277	Reid, James	7	E. 1/8	T					
162	350	Rogly, Christian	9	3	F					
163	391	Rapain, John	10	E. 1/2	T					
164	529	Ross, Alex.	13	S. 1/10	F					
165	587	Ramsay, James	14	S. 1/9	T					
166	68	Rielly, James	2	W. 1/9	F					
167	105	Robinson, Amos	3	part 5	H					
<b>S</b>										
168	6	Stapleton, John	1	part 1	F					
169	310	Sternigle, John	8	N. 1/6	T					
170	430	Siabaver, August	11	W. 1/3	F					
171	478	Steimore, John	12	N. 1/5	T					
172	585	Stanzel, Joseph	14	part 7	T					
<b>T</b>										
173	13	Tole, Terrance	1	S. 1/6	owner					
174	149	Tully, Michael	4	5	F					
175	150	Turk, Timothy	4	6	F					
176	63	Trainor, Joseph	2	E. 1/7	H					
<b>V</b>										
177	589	Vance, Joseph	14	part 10	F					
<b>W</b>										
178	589	Whiteman, George	14	part 10	owner					
179	1	Woods, Patrick	1 and 2	part 1 and 2	F					
180	147	Walsh, Patrick	4	3	T					
181	186	Walsh, Michael	5	W. 1/4 and 5	T					
182	392	Wainsbury, William	10	W. 1/2	T					
183	398	Wall, Michael	10	W. 1/7	T					
184	401	Walsh, Thomas	10	9	F					
185	428	Witterson, Henry	11	E. 1/2	T					
186	441	Wall, James	11	S. 1/10	T					
187	192	Walsh, Joseph	5	part 10	F					
<b>Z</b>										
188	375	Zuber, Conrad	8	E. 1/9	F					
189	395	Zeaman, William	10	E. 1/4	T					
190	476	Zeigler, John	12	E. 1/4	T					
143	480	Ross, Hugh	12	S. 1/15 and 16	T					
144	495	Robertson, John	12	W. 1/19	T					
145	511	Reynd, James	12	E. 1/29	T					
146	568	Robinson, Richard	13	1/20	F					
147	590	Rea, John	14	S. 1/12	F					
148	592	Robinson, Samuel	14	S. W. part 13	T					
149	610	Ryan, Edward	14	S. 50/34	T					
150	648	Ryan, James	14	N. 102/30	F					
151	649	Ryan, Richard	14	N. 100/31	F					
152	652	Ryan, Patrick	14	N. 100/33	F					
153	691	Roe, Thomas	14	S. part 13	F					
154	657	Ryan, Christopher	14	S. part 33	F					
<b>S</b>										
155	614	Stoddart, David	14	part 29	T					
156	548	Smiley, Robert	13	N. 1/8 S. 1/26	F					
157	546	Swallow, John	13	S. 1/4 of N. 1/25	F					
158	633	Smiley, James	14	N. E. part 23	T					
159	632	Simpson, Alexander	14	N. 1/22	F					
160	465	Sparks, James	11	part 30	T					
161	472	Smith, Robert	11	35	F					
162	492	Storry, Samuel	12	E. 1/18	F					
163	493	Storry, John	12	W. 1/18	F					
164	542	Smith, Alexander	13	part 23	T					
165	569	Stafford, John	13	N. 1/21	F					
166	595	Sutter, Thomas	14	centre part 15	F					
167	617	Smiley, Samuel	14	S. E. part 32	T					
<b>T</b>										
168	571	Thompson, Gilbert	13	N. W. part 23	F					
169	580	Thompson, George S.	13	N. 1/31	T					
170	605	Thompson, George	14	S. 1/22	F					
<b>W</b>										
171	452	Wright, John	11	W. 1/19	F					
172	539	Wadling, James	13	S. 1/20	T					
173	600	Wells, James	14	S. E. part 18	T					
174	636	Walton, John	14	N. part 25	T					
175	552	Wright, Alex.	13	S. 1/28	F					
176	553	Wright, Henry	13	S. 1/29	T					
177	589	Whiteman, George	14	part 10 and 11 owner	Stanley					

I, JOHN O'SULLIVAN, Clerk of the Municipality of the Township of McKillop, in the County of Huron, do certify that the above is a true and correct copy of the list of electors of the Township of McKillop, for the year 1875, entitled to vote at elections for members of the Legislative Assembly of the Province of Ontario.

And I further certify that a copy of the foregoing list was first posted up in my office on the Sixth Day of August, 1875.

And I hereby call upon all electors to examine the said list, and, if any omissions or other errors are perceived therein, to bring the same to my attention.

Dated August 6, 1875.

[EXPOSITOR PRINT, SEAFORTH.]

		S				
T	147	127	Scott, David	3	N. part 21	F
T	148	158	Shea, John	4	N. 1/4 11	F
F	149	168	Scott, William	4	21	T
F	150	200	Shinc, John	5	W. 1/4 14	F
T	151	204	Shannon, Wm. J.	5	17	F
F	152	308	Sloan, James	8	S. 1/4 11	F
F	153	325	Smith, William	8	16	F
F	154	331	Shannon, Solomon	8	N. 1/4 20	F
F	155	366	Smith, Samuel	9	15	F
F	156	373	Scarlet, Samuel	9	21	F
F	157	372	Scarlet, William	9	22	F
F	158	407	Simpson, Thomas	10	E. 1/4 13	F
T						
T	159	21	Tilly, James	1	part 11	T
F	160	84	Turnbull, Robert	2	22	F
F	161	129	Thompson, John	3	22	F
T	162	370	Tyerman, Hyman	9	E. 1/4 19	F
F	163	416	Tyerman, Hughill	10	W. 1/4 18	F
W						
F	164	72	Wingle, John	2	W. 1/4 12	F
F	165	120	Wingle, Nicholas	2	S. 1/4 15	T

F  
T  
F

F  
T  
T  
T  
F  
T

owner Stanley

I, the undersigned, do certify that the foregoing list is a correct list of all persons appearing by the Assessment Roll of the said Municipality of the Province of Ontario. This day of August, 1875. I have perceived therein, to take immediate proceedings to have the same corrected according to law.

POSITOR PRINT, SEAFORTH.]

**JOHN O'SULLIVAN, Township Clerk.**

