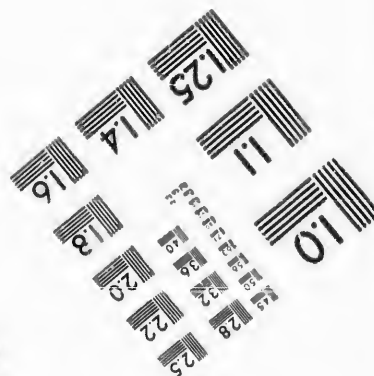
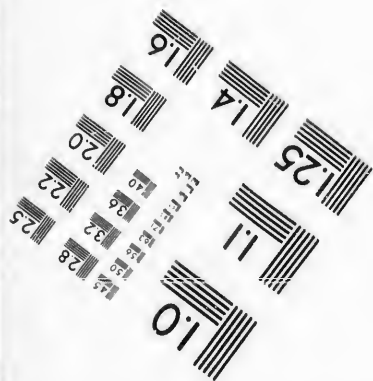
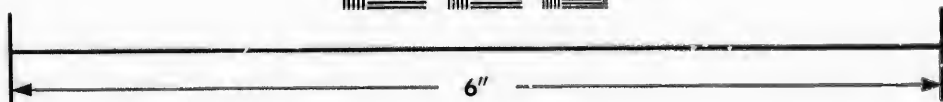
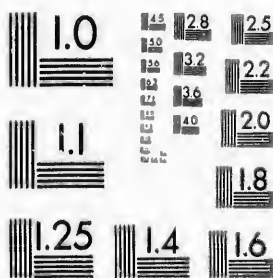

**IMAGE EVALUATION
TEST TARGET (MT-3)**



**Photographic
Sciences
Corporation**

23 WEST MAIN STREET
WEBSTER, N.Y. 14580
(716) 872-4503

15 28
18 22
20 25

**CIHM/ICMH
Microfiche
Series.**

**CIHM/ICMH
Collection de
microfiches.**



Canadian Institute for Historical Microreproductions / Institut canadien de microreproductions historiques

01

© 1987

Technical and Bibliographic Notes/Notes techniques et bibliographiques

The Institute has attempted to obtain the best original copy available for filming. Features of this copy which may be bibliographically unique, which may alter any of the images in the reproduction, or which may significantly change the usual method of filming, are checked below.

L'institut a microfilmé le meilleur exemplaire qu'il lui a été possible de se procurer. Les détails de cet exemplaire qui sont peut-être uniques du point de vue bibliographique, qui peuvent modifier une image reproduite, ou qui peuvent exiger une modification dans la méthode normale de filmage sont indiqués ci-dessous.

- | | |
|--|--|
| <input checked="" type="checkbox"/> Coloured covers/
Couverture de couleur | <input type="checkbox"/> Coloured pages/
Pages de couleur |
| <input type="checkbox"/> Covers damaged/
Couverture endommagée | <input type="checkbox"/> Pages damaged/
Pages endommagées |
| <input type="checkbox"/> Covers restored and/or laminated/
Couverture restaurée et/ou pelliculée | <input type="checkbox"/> Pages restored and/or laminated/
Pages restaurées et/ou pelliculées |
| <input type="checkbox"/> Cover title missing/
Le titre de couverture manque | <input checked="" type="checkbox"/> Pages discoloured, stained or foxed/
Pages décolorées, tachetées ou piquées |
| <input type="checkbox"/> Coloured maps/
Cartes géographiques en couleur | <input type="checkbox"/> Pages detached/
Pages détachées |
| <input type="checkbox"/> Coloured ink (i.e. other than blue or black)/
Encre de couleur (i.e. autre que bleue ou noire) | <input checked="" type="checkbox"/> Showthrough/
Transparence |
| <input type="checkbox"/> Coloured plates and/or illustrations/
Planches et/ou illustrations en couleur | <input type="checkbox"/> Quality of print varies/
Qualité inégale de l'impression |
| <input type="checkbox"/> Bound with other material/
Relié avec d'autres documents | <input type="checkbox"/> Includes supplementary material/
Comprend du matériel supplémentaire |
| <input type="checkbox"/> Tight binding may cause shadows or distortion
along interior margin/
La reliure serrée peut causer de l'ombre ou de la
distorsion le long de la marge intérieure | <input type="checkbox"/> Only edition available/
Seule édition disponible |
| <input type="checkbox"/> Blank leaves added during restoration may
appear within the text. Whenever possible, these
have been omitted from filming/
Il se peut que certaines pages blanches ajoutées
lors d'une restauration apparaissent dans le texte,
mais, lorsque cela était possible, ces pages n'ont
pas été filmées. | <input type="checkbox"/> Pages wholly or partially obscured by errata
slips, tissues, etc., have been refilmed to
ensure the best possible image/
Les pages totalement ou partiellement
obscurcies par un feuillet d'errata, une pelure,
etc., ont été filmées à nouveau de façon à
obtenir la meilleure image possible. |
| <input type="checkbox"/> Additional comments:/
Commentaires supplémentaires: | |

This item is filmed at the reduction ratio checked below/
Ce document est filmé au taux de réduction indiqué ci-dessous.

10X	14X	18X	22X	26X	30X
<input type="checkbox"/>	<input type="checkbox"/>	<input type="checkbox"/>	<input checked="" type="checkbox"/>	<input type="checkbox"/>	<input type="checkbox"/>
12X	16X	20X	24X	28X	32X

The copy filmed here has been reproduced thanks to the generosity of:

D. B. Weldon Library
University of Western Ontario
(Regional History Room)

The images appearing here are the best quality possible considering the condition and legibility of the original copy and in keeping with the filming contract specifications.

Original copies in printed paper covers are filmed beginning with the front cover and ending on the last page with a printed or illustrated impression, or the back cover when appropriate. All other original copies are filmed beginning on the first page with a printed or illustrated impression, and ending on the last page with a printed or illustrated impression.

The last recorded frame on each microfiche shell contain the symbol \rightarrow (meaning "CONTINUED"), or the symbol ∇ (meaning "END"), whichever applies.

Maps, plates, charts, etc., may be filmed at different reduction ratios. Those too large to be entirely included in one exposure are filmed beginning in the upper left hand corner, left to right and top to bottom, as many frames as required. The following diagrams illustrate the method:

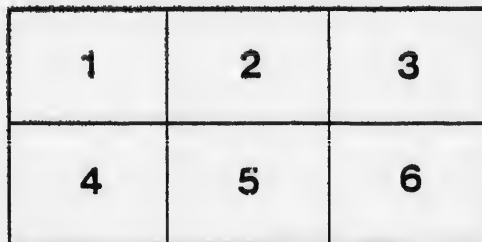
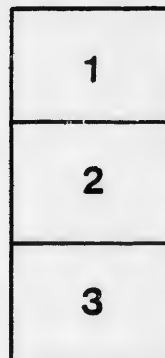

L'exemplaire filmé fut reproduit grâce à la générosité de:

D. B. Weldon Library
University of Western Ontario
(Regional History Room)

Les images suivantes ont été reproduites avec le plus grand soin, compte tenu de la condition et de la netteté de l'exemplaire filmé, et en conformité avec les conditions du contrat de filmage.

Les exemplaires originaux dont la couverture en papier est imprimée sont filmés en commençant par le premier plat et en terminant soit par la dernière page qui comporte une empreinte d'impression ou d'illustration, soit par le second plat, selon le cas. Tous les autres exemplaires originaux sont filmés en commençant par la première page qui comporte une empreinte d'impression ou d'illustration et en terminant par la dernière page qui comporte une telle empreinte.

Un des symboles suivants apparaîtra sur la dernière image de chaque microfiche, selon le cas: le symbole \rightarrow signifie "A SUIVRE", le symbole ∇ signifie "FIN".

Les cartes, planches, tableaux, etc., peuvent être filmés à des taux de réduction différents. Lorsque le document est trop grand pour être reproduit en un seul cliché, il est filmé à partir de l'angle supérieur gauche, de gauche à droite, et de haut en bas, en prenant le nombre d'images nécessaire. Les diagrammes suivants illustrent la méthode.

errata
to

pelure,
en à



32X

LIST OF VOTERS

FOR THE

Township of Mosa,

1880.

SCHEDULE OF POST OFFICES.

- | | |
|----------------|---------------|
| 1. STRATHBURN. | 7. KILMARTIN. |
| 2. WARDSVILLE. | 8. ALVINSTON. |
| 3. CASHMERE. | 9. CHATHAM. |
| 4. GLENCOE. | 10. DRESDEN. |
| 5. NEWBURY. | 11. BOTHWELL. |
| 6. KNAPDALE. | 12. BRIGDEN. |

Polling Sub-Division No. 1,

Comprising that part of the Township of Mosa lying west of the gravel road known as "The Haggarty Road."

PART I.—Persons entitled to vote at BOTH Municipal Elections and Elections to the Legislative Assembly.

Conse- cutive.	No. on Roll.	Name.	Con. or Range.	Lot or part lot.		Post Office.
1	92	Anchor, Philip	1 r s	pt 28 sub lots 5, 6, & 67, n s m st.	tenant	3
2	102	Allen, David	1 r s	pt 29 and b f 30	owner	3
3	154	Althouse, Donald	1 r n	w pt s hf 28	tenant	J 3
4	156	Allen, Charles	1 r n	e hf s hf 28	tenant	3
5	322	Archer, Henry R.	2 con	w hf 18	owner	5
6	374	Armstrong, Hugh	3 con	w pt s hf 18	owner	J 5
7	404	Armstrong, James	3 con	s hf n hf 19	owner	J 5
8	405	Armstrong, Robert	3 con	n hf n hf 19	owner	J 5
9	144	Banning, James	1 r n	w pt s hf 23	owner	9
10	229	Blain, Peter	2 r n	w hf s hf 18	owner	2
11	231	Blair, Alexander	2 r n	lot 20	owner	J 2
12	234	Brubacher, Abraham	2 r n	s hf 26	owner	J 3
13	298	Bristow, William	1 con	n hf 23	owner	J 5
14	299	Bristow, David	1 con	n hf 23	F. S.	J 5
15	300	Bristow, Charles	1 con	n hf 23	F. S.	5
16	145	Corrigan, Malcolm	1 r n	w pt s hf 23	tenant	J 2
17	233	Cook, Christopher	2 r n	w hf 25	owner	3
18	324	Clements, William	2 con	pt s hf 21	owner	5
19	378	Camplin, Robert	3 con	w hf s hf 20	owner	J 5
20	76	Dawson, Isaac	1 r s	e pt 22	owner	J 2
21	97	Davis, Eleazor C.	1 r n	w pt n hf 24 & n w pt s hf 24	owner	J 3
22	98	Dixon, Michael	1 r s	pt 28	tenant	3
23	140	Dale, Joseph	1 r n	s hf 21	owner	2
24	142	Dale, Charles	1 r n	s hf 21	F. S.	2
25	184	Degraw, Duncan	1 r n	n hf n hf 21	owner	J 2
26	257	Deming, Prosper	2 r n	n e cor 17	owner	5
27	94	Everingham, Doram	1 r s	pt 28 n s m st No. 2 and 3	owner	3
28	226	Edwards, Cornelius	2 r n	w hf s hf 17	owner	J 2

Conse- No. o
cutive. Roll
29 78
30 79
31 83
32 90
33 150
34 236
35 256
36 295

37 71
38 72
39 86
40 87
41 350

42 70
43 89
44 99
45 100
46 143
47 179
48 180
49 235
50 301

51 448

52 187
53 188

54 73
55 88

56 98
57 137

58 138
59 151

60 181
61 221

62 222
63 299

64 77
65 77

66 99
67 181

68 199
69 341

70 341
71 341

List of Voters for the Township of Mosa—1880.

Conse- cutive.	No. on Roll.	Name.	Con. or Range.	Lot or part Lot.		Post Office.
29	78	Fleming, George	1 rs	bf 23	owner	2
30	79	Fleming, Alexander	1 rs	bf 23	tenant	2
31	83	Fleming, Gzowski B.	1 rs	bf 25	owner J	2
32	90	Fleming, John	1 rs	nhf 27	owner J	3
33	150	Fellman, William	1 rn	sw pt 26	owner J	3
34	236	Fray, Reuben	1 con	pt 27	tenant	3
35	256	Frickelton, James E.	2 rn	pt n e cor 17	tenant	2
36	295	Fennell, Amos	1 con	ehf n hf 18	owner	5
37	71	Gibb, David	1 rs	bf 18	owner J	2
38	72	Gibb, George J.	1 rs	bf 18	F. S.	2
39	86	Gibb, Singleton	1 rs	s pt 27	owner J	3
40	87	Gibb, David A.	1 rs	s pt 27	owner	3
41	350	Gillett, William	2 con	whf n hf 22	occupant	5
42	70	Hendersen, Henry	1 rs	w pt 17	owner	2
43	89	Harcort, Miron	2 con	whf s pt 22	tenant	2
44	99	Heath, William	1 rs	pt 28	owner	3
45	100	Heath, Thomas	1 rs	pt 28	occupant	3
46	143	Henan, James	1 rn	ehf s hf 23	owner J	2
47	179	Harold, Thomas	1 rn	ehf n hf 18	tenant	2
48	180	Harris, Henry	1 rn	whf 18	owner J	2
49	235	Heath, John	2 rn	n pt 27 and 28	owner J	3
50	301	Hewitt, Benjamin	1 con	n hf 26	owner	5
51	448	Kane, John	4 con	pt 19 and 20	owner J	5
52	187	Lee, Andrew	1 rn	ehf n hf 23	owner J	2
53	188	Lee, Job	1 rn	ehf n hf 23	F. S.	2
54	73	Mulligan, John	1 rs	bf 18 and 19	owner	2
55	85	Moyer, Abraham	1 rs	w pt 26	owner J	2
56	95	Mansfield, George	1 rs	pt 28, n s m st 4 & 7	owner	3
57	137	Muaro, Archibald	1 rn	w pt s hf 19	tenant	2
58	138	Mulligan, Thomas	1 rn	w pt s hf 17	owner	2
59	155	Muyr, John H.	1 rn	w pt s hf 28	owner	2
60	186	Moyer, Samuel	2 rn	22	tenant J	2
61	227	Mitchell, Matthew	2 rn	ehf s hf 18	owner	2
62	228	Mitchell, John	2 rn	ehf s hf 18	F. S.	2
63	297	Miller, Jecob	1 con	n hf 21	owner	5
64	74	McDonald, Colin	1 rs	bf 21	owner J	2
65	75	McDonald, George	1 rs	bf 21	F. S.	2
66	91	McIntosh, George	1 rs	ne pt 28	owner	2
67	189	McCallum, Duncan	1 rn	whf n nf 23	owner	5
68	190	McCallum, Neil	1 rn	whf n hf 23	owner	5
69	345	McCready, John	2 con	ehf n hf 20	owner J	5
70	346	McCready, William	2 con	whf n hf 20	owner J	5
71	347	McKane, John	2 con	ehf n hf 21	owner	5

1,
road known

Elections

Post
Office.
3
3
J 3
3
5
J 5
J 5
J 5
S. J 5
S. 5
J 2
J 3
5
J 5
J 2
J 3
2
S. 2
J 2
5
3
J 2
J 2

List of Voters for the Township of Mosa—1880.

Conse- cutive.	No. on Roll.	Name.	Con. or Range.	Lot or part Lot.		Post Office.
72	348	McKane, Robert	2 con	e hf n hf 21	owner	5
73	232	Nixon, Charles	2 r n	21	owner	J 2
74	176	O'Malley, C. A.	1 r n	n hf 19 (see Div. No.2)	owner	2
75	278	Oliver, William	1 con	e hf s hf 26	owner	5
76	279	Oliver, George	1 con	w hf s hf 26	owner	5
77	280	Oliver, John	1 con	w hf s hf 26	tenant	5
78	177	Pennell, William	1 r n	w hf n hf 17	owner	J 2
79	181	Powell, Stephen	1 r n	s hf n hf 20	owner	J 5
80	254	Parr, Frederick	2 r n	pt n hf 17	owner	12
81	294	Regis, William E.	1 con	n hf 17	owner	5
82	296	Roome, William F.	1 con	w hf n hf 18	owner	5
83	320	Robinson, Thomas	1 con	s hf 17 (see Div. No.2)	owner	5
84	325	Ritchie, Peter	2 con	s pt s hf 24 and 25	occupant	5
85	376	Robinson, Elijah	3 con	e pt s hf 19	owner	J 5
86	147	Saylor, Isaac	1 r n	e pt 26 and pt 25	owner	J 2
87	148	Saylor, Jonathan	1 r n	e pt 26 and pt 25	F. S.	2
88	149	Saylor, Henry	1 r n	e pt 26 and pt 25	F. S.	2
89	185	Saylor, Isaac	1 r n	n hf 22	tenant	2
90	192	Sittler, Henry	1 r n	n hf 26	owner	J 3
91	193	Swartz, Andrew	1 r n	n hf 27	owner	3
92	225	Sheppard, William	2 r n	e pt s hf 17	owner	2
93	230	Schwaderer, John	2 r n	s hf 19	owner	2
94	258	Schwaderer, John	2 r n	n hf 19	owner	2
95	259	Schwaderer, Christian	2 r n	n hf 19	tenant	2
96	323	Stocking, John	2 con	pt s hf 20	owner	5
97	349	Shingler, Andrew	2 con	e hf n hf 22	owner	5
98	81	Taylor, Gilbert	1 r s	w pt 24	owner	2
99	82	Taylor, Angus	1 r s	w pt 24 e pt 25	F. S.	
100	88	Taylor, Daniel	1 r s	e pt 28	tenant	J 3
101	157	Tunks, Robert H.	1 r n	pt 29	tenant	3
102	158	Tunks, Robert	1 r n	pt w hf s hf 29	owner	3
103	159	Tunks, George	1 r s	pt 29	owner	3
104	160	Tunks, William	1 r n	n hf 28		3
105	161	Tunks, Charles	1 r n	pt s hf 29	F. S.	3
106	379	Tryon, Elijah	3 con	w hf 21	owner	J 5
107	380	Tryon, Lewis	3 con	w hf 21	owner	J 5
108	344	Vail, John	2 con	n hf 19	owner	J 5
109	84	Woodrow, Smith	1 r s	e hf 26	owner	J 2
110	89	Willis, Henry	1 r s	w pt 22	tenant	J 2
111	139	Webb, Harvey	1 r s	b f 20	owner	2
112	182	Willey, John	1 r n	n hf n hf 20	owner	2
113	255	Winger, Henry	2 r n	pt n e cor n hf 17	owner	2
114	80	Young, Robert	1 r s	e pt 24	owner	J 2

PART II.—Persons entitled to vote at Municipal Elections only.

Consecutive.	No. on Roll.	Name.	Con. or Range.	Lot or part Lot.	owner	Post Office.
1	93	McNeil, Hector	1 r s	pt 28	owner	3
2	302	Hewitt, Joseph	1 con	n hf 26	F. S.	5
3	447	McLear, Mark	4 con	pt n hf 19	owner	5
4	351	Roseburg, William	2 con	n hf 24	owner	11
5	381	Sheppard, William	3 con	gore 23	owner	5
6	157	Wills, Richard	1 r n	s w cor 26	owner	3
			1 r n	s e cor 28		
7	375	Webster, Thomas	3 con	s w pt s hf 18	owner	5

PART III.—Persons entitled to vote at Elections to the Legislative Assembly only.

(None.)



Polling Sub-Division No. 2,

Comprising that part of the Township of Mosa lying and being east of and from the Haggarty Road to the side-road between lots numbers 8 and 9, and from the River Thames to the allowance for road between the Second and Third Concessions.

PART I.—Persons entitled to vote at BOTH Municipal Elections and Elections to the Legislative Assembly.

Conse- cutive.	No. on Roll.	Name.	Con or Range.	Lot or part Lot.		Post Office.
1	49	Archer, Thomas	1 r s	n hf 12	tenant	J 2
2	56	Atkinson, William	1 r s	n hf 13	owner	J 2
3	249	Anderson, John D.	2 r n	n hf 12	owner	J 5
4	335	Abbott, Isaac	2 con	n hf 10	owner	J 4
5	251	Blain, Henry	2 r n	e hf n hf 14	owner	
6	312	Beveridge, Robert	2 con	s hf 9	owner	J 4
7	334	Bird, Jacob	2 con	e hf s hf 9	tenant	J 4
8	58	Campbell, Peter C.	1 r n	w pt c pt 10	owner	2
9	215	Cline, George	2 r n	e pt s hf 11	owner	2
10	252	Cooper, James	2 r n	w hf n hf 14	owner	5
11	343	Cucksey, George	2 con	e hf 16	tenant	J 5
12	67	Dykes, John	1 r s	14	owner	2
13	68	Dykes, William	1 r s	14 and b f 13	owner	J 2
14	69	Dykes, Thomas	1 r s	14	F. S.	
15	133	Depew, Abraham	1 r n	w ht s hf 12	owner	J 2
16	367	Deacon, Joseph	2 con	n hf 14 (see Div. 4)	owner	J 5
17	45	Ellison, William H.	1 r s	e hf s hf 11	owner	J 2
18	57	Edwards, Thomas	3 r s	b f 13 and pt n hf 13	owner	J 2
19	58	Edwards, Henry J.	3 r s	b f 13 and pt n hf 13	F. S.	2
20	59	Edwards, Thomas A.	3 r s	b f 13 and pt n hf 13	F. S.	2
21	313	Essery, William	2 con	pt s hf 10	owner	J 5
22	217	Fry, John	2 r n	s hf 12	owner	J 2
23	373	Foster, Robert J.	2 con	w $\frac{1}{2}$ n $\frac{1}{2}$ 15 (see Div. 4)	owner	J 5
24	38	Goold, Charles	1 r s	s w pt n hf 9	tenant	J 2
25	114	Gilbert, Enos	2 r s	s hf 12 (see Div. 3)	owner	J 2
26	123	Grover, Thomas	1 r n	pt e hf 9	owner	
27	124	Grover, James	1 r n	pt e hf 9	owner	

Con
cuti
28
29
30
31
32
33
34
35
36
37
38
39
40
41
42
43
44
45
46
47
48
49
50
51
52
53
54
55
56
57
58
59
60
61
62
63
64
65
66
67
213

List of Voters for the Township of Mosa—1880.

Conse- utive.	No. on Roll.	Name.	Con. or Range.	Lot or part Lot.		Post Office.
28	125	Grover, John	1 r n	w hf 9	owner	J 2
29	275	Gardiner, William	1 con	s hf 9	owner	J 4
30	339	Gill, Moses	2 con	e hf n hf 12	owner	5
31	340	Gray, James	2 con	w hf n hf 12	owner	5
32	41	Head, John	1 r s	10	tenant	2
33	54	Henderson, Chris.	2 r s	pt s hf n hf 12	occupant	J 2
34	65	Humphrey, James	1 r s	s hf 13	owner	J 2
35	223	Harris, E. J.	2 r n	s hf 16	owner	
36	253	Hollman, Jacob	2 r n	w hf n hf 16	owner	5
37	276	Hopkins, Thomas	1 con	s hf 12	owner	J 5
38	317	Hathaway, Orvill	2 con	s pt s hf 13	tenant	J 5
39	314	Kelly, Timothy	2 con	s pt e hf s hi 11	tenant	J 4
40	318	King, Charles, jr.	2 con	n pt s hf 13	owner	5
41	342	King, Charles	2 con	e hf n hf 15	owner	J 5
42	48	Lumley, John	1 r s	w hf n hf 11	owner	J 2
43	175	Linfoot, William H.	1 r n	w hf n hf 15	owner	2
44	277	Lockhart, Hugh	1 con	s hf 13	owner	J 5
45	291	Lawton, Charles	1 con	w hf n hf 10	owner	J 5
46	292	Leech, Edward	1 con	e hf 11	owner	5
47	214	McIntyre, Dugald	2 r n	e hf s hf 10	owner	2
48	248	McRae, Alexander	2 r n	n hf 9	owner	J 4
49	322	McCallum, Duncan	1 con	16	tenant	5
50	337	McConnell, John J.	2 con	w pt n hf 11	owner	5
51	46	Nethercott, William	1 r s	w hf s hf 11	owner	J 2
52	51	Nethercott, John	1 r s	s hf 12	owner	J 2
53	52	Nethercott, Alford J.	2 r s	n hf 11 and 12	tenant	2
54	218	Niger, Benjamin	2 r n	s hf s hf 13	tenant	2
55	176	O'Malley, C. A.	1 r n	n hf 16 (see Div. 1)	owner	2
56	64	Purdy, Hosea	2 r s	n hf 13	owner	J 2
57	341	Patterson, James	2 con	n hf 13 (see Div. 4)	owner	J 5
58	174	Reilly, Francis B.	1 r n	w pt e hf n hf 15	owner	2
59	290	Raycraft, Richard	1 con	e hf n hf 10	owner	J 5
60	320	Robinson, Thomas	2 con	s hf 15 (see Div. 1)	owner	5
61	36	Simpson, John	1 r s	s hf 9	owner	J 2
62	56	Samson, Benjamin	3 r s	pt 12 and 13	owner	J 2
63	127	Samson, William	1 r n	w pt w hf 10	owner	J 2
64	130	Smith, Charles	1 r n	w pt w hf 11	owner	J 2
65	173	Storm, George	1 r n	pt e hf n hf 15	owner	2
66	211	Serjeant, Robert	2 r n	n pt s hf 9	owner	J 4
67	213	Serjeant, John	2 r n	s pt s hf 9	owner	4

and from
and from
and Third

lections

Post
Office.

J 2
J 2
J 5
J 4

J 4
J 4

2
2
5
J 5

2
J 2

J 2
J 5

J 2
J 5

J 2
J 2
2
J 5

J 2
J 5

J 2
J 2

List of Voters for the Township of Mesa—1889.

Conse- cutive	No. on Roll	Name.	Con. or Range.	Lot or part Lot.		Post Office.
68	216	Smith, John B.	2 r n	w pt s hf 11	F. S.	2
69	220	Smith, Lonson	2 r n	s pt s hf 15	owner	2
70	221	Smith, Edgar	2 r n	s pt s hf 15	F. S.	2
71	316	Smith, John W.	2 con	w hf s hf 12	tenant	5
72	319	Swift, Rev. J. R.	2 con	s hf 14	owner	5
73	47	Tilson, John	1 r s	e hf n hf 11	owner	2
74	60	Thomas, Daniel	3 r s	s hf 14	owner	J 2
75	61	Thomas, Anson	3 r s	n pt 13 and 14	owner	J 2
76	129	Thomas, Isaac	1 r n	cen pt s hf 11	owner	J 2
77	212	Thomas, Amos	2 r n	n pt s hf 9	tenant	4
78	62	Watterworth, James	2 r s	s pt 13 and 14	owner	J 2
79	63	Watterworth, Lewis	2 r s	s pt 13 and 14	F. S.	2
80	126	Watterworth, Jos. H.	1 r n	e pt 10	owner	J 2
81	131	Whitlock, John	1 r n	e hf s hf 12	owner	J 2
82	132	Whitlock, Richard	1 r n	e hf s hf 12	owner	J 2
83	136	Ward, Robert	1 r n	14	F. S.	2
84	171	Winger, Christian	1 r n	s hf n hf 12	owner	J 2
85	172	Winger, Joseph D.	1 r n	n hf n hf 12	owner	2
86	219	Winger, Henry	2 r n	n hf s hf 13	owner	2
87	219	Ward, James T.	2 r n	s hf 14	owner	5
88	293	Woodward, John	1 con	n hf 12	owner	2
89	336	Wiley, Joseph	2 con	e pt n hf 11	owner	J 5 2
90	218	Zavitz, George J.	2 r n	s hf s hf 13	owner	2
91	55	Younge, James A.	3 r s	pt 12 and 13	owner	J 2
92	128	Younge, Robert M.	1 r n	e hf e hf 11	owner	J 2
93	134	Yorke, James	1 r n	13	tenant	2
94	135	Yorke, Edward J.	1 r n	13	owner	2

PART II.—Persons entitled to vote at Municipal Elections only.

Conse- cutive	No. on Roll	Name.	Con. or Range	Lot or part Lot.		Post Office
1	37	Frank, John	1 r s	e pt n hf 9	owner	2
2	122	Grover, Charles	1 r n	se cor 9	owner	2
3	222	Ward, Joseph M.	2 r n	w cor n pt s hf 15	owner	2

PART III.—Persons entitled to vote at Elections to the Legislative Assembly only.

(None.)

Polling Sub-Division No. 3,

Comprising that part of the Township of Mosa lying and being east of the side-road between lots numbered 8 and 9, and from the River Thames to the allowance for road between the Third and Fourth Concessions.

PART I.—Persons entitled to vote at BOTH Municipal Elections and Elections to the Legislative Assembly.

Conse- cutive.	No. on Roll.	Name.	Con or Range.	Lot or part Lot.		Post Office.
1	113	Annett, Noah	1 r n	w pt s hf 5	owner	
2	113	Annett, Levi	1 r n	w pt s hf 5	tenant	J 4
3	168	Annett, Noah	1 r n	n hf 5	owner	J 4
4	199	Annett, Hercules	2 r n	e hf 3	owner	J 4
5	200	Annett, Mahlon	2 r n	e hf 3	tenant	J 4
6	205	Bodine, John W.	2 r n	e hf s hf 6	owner	J 4
7	206	Bodine, Nicholas	2 r n	e hf s hf 6	tenant	J 4
8	244	Brown, James	2 r n	e hf n hf 8 &c.	owner	J 4
9	245	Brown, Andrew	2 r n	e hf n hf 8	F. S.	4
10	246	Brown, John	2 r n	e hf n hf 8	F. S.	4
11	358	Burchell, Abraham	3 con	s hf 8	owner	4
12	4	Clanahan, James	3 r s	s hf 1 and 2	owner	I
13	5	Clanahan, James jr.	3 r s	s hf 1 and 2	F. S.	I
14	19	Currie, George	1 r s	n hf 4	owner	I
15	20	Currie, Edward J.	1 r s	n hf 4	F. S.	I
16	105	Coyne, William	1 r n	s hf 2	tenant	J I
17	107	Currie, John	1 r n	s hf 4	owner	J I
18	108	Currie, William A.	1 r n	s hf 4	F. S.	I
19	109	Currie, John T.	1 r n	s hf 4	F. S.	I
20	121	Cook, John W.	1 r n	s w cor 8	tenant	J 2
21	164	Coyne, James	1 r n	n hf 2	owner	J 4
22	165	Cameron, Alex'r	1 r n	n hf 3	owner	J 4
23	243	Clansey, James	2 r n	n hf 7	owner	IO
24	283	Currie, Robert	1 con	w hf n hf 3	owner	4
25	309	Craig, John	2 con	s hf 7	owner	J 4
26	310	Craig, Wesley	2 con	w hf n hf 8	tenant	4
27	330	Currie, Nathaniel	2 con	n hf 4	owner	4
28	354	Currie, Samuel	3 con	s hf 5	owner	J 4
29	3	Dobie, John C.	4 r s	n pt I	owner	J I
30	13	Dobie, William	2 r s	n hf I	owner	J I
31	15	Dymock, William	1 r s	b I 3	owner	J I

Post Office.
F. S. 2
owner 2
F. S. 2
tenant 5
owner 5

owner 2
owner J 2
owner J 2
owner J 2
tenant 4

owner J 2
F. S. 2
owner J 2
owner J 2
S. 2

owner J 2
owner 2
owner 2
owner 2
owner 5
owner 2
owner J 5
owner 2

er 2
er J 2
er J 2
nt 2
er 2

Elections

Post Office

2
2
2

Legis-

Conse- cutive.	No. on Roll.	Name.	Con. or Range.	Lot or part Lot.		Post Office.
32	116	Degraw, Cornelius	1 r n	s hf 7		
33	117	Degraw, William	1 r n	s hf 7	owner	2
					F. S.	2
34	1	Ferris, Charles	4 r s	b f and s pt 1	owner	J 1
35	2	Ferris, John	4 r s	b f and s pt 1	F. S.	1
36	103	Ferguson, Robert	1 r n	s e cor s hf 1	owner	1
37	331	Forbes, John	2 con	e hf n hf 7	owner	J 4
38	31	Gilbert, William	2 r s	s hf 7	owner	J 2
39	114	Gilbert, Enos	1 r n	s e pt s 1/2	owner	J 2
40	239	Gilbert, Ira	2 r n	pt n hf 2	owner	J 4
41	265	Graham, Arch'd	1 con	pt s hf 1	owner	J 4
42	289	Gillies, Donald	1 con	n hf 8	owner	J 4
43	307	Gardiner, Wm. J.	2 con	w hf s hf 5	owner	J 4
44	311	Gardiner, Peter	2 con	pt s hf 8	owner	J 4
45	383	Gardiner, James	3 con	n hf 2	owner	J 4
46	163	Heywood, Thomas	1 r n	n hf 1	tenant	J 4
47	194	Hurley, Edward	2 r n	e hf s hf 1	owner	J 1
48	195	Hurley, Charles	2 r n	w hf s hf 1	owner	J 1
49	196	Hurley, Daniel	2 r n	w hf s hf 1	F. S.	1
50	266	Hillman, Thomas	1 con	pt n e cor s hf 3	owner	J 4
51	274	Henesey, John	2 con	s hf 8	owner	J 4
52	356	Henderson, James	3 con	w hf s hf 6	owner	J 4
53	390	Innes, George	3 con	w hf n hf 6	occupant	4
54	392	Innes, William	3 con	n hf 8	owner	J 4
55	24	Johans, Thomas B.	1 r s	w hf n hf 6	owner	J 2
56	201	Jones, John	2 r n	s hf 4	owner	4
57	202	Jones, John T.	2 r n	s hf 4	tenant	J 4
58	210	Jones, Thomas G.	2 r n	w hf s hf 8	owner	4
59	240	Jones, William	2 r n	n hf 4	owner	J 4
60	247	Jones, John B.	2 r n	w hf n hf 8	F. S.	4
61	33	Lumley, Rufus	2 r s	s w pt 8	owner	2
62	34	Lumley, Elijah	2 r s	n e pt 8	owner	J 2
63	35	Lumley, Hiram	2 r s	n e pt 8	F. S.	2
64	269	Munro, George	1 con	s hf 5	owner	4
65	270	Munro, John W.	1 con	s hf 5	F. S.	4
66	271	Munro, Alexander	1 con	e hf s hf 6	owner	J 4
67	35	McAlpine, Arch'd	2 r s	b f 8	owner	J 2
68	104	McGregor, Gregor	1 r n	pt s hf 1	owner	J 1
69	273	McPherson, John	1 con	e hf s hf 7	owner	J 4
70	286	McCallum, Neil	1 con	e pt n hf 6	owner	4
71	287	McCallum, Duncan	1 con	e hf n hf 7	owner	J 4
72	288	McCallum, Philip	1 con	w hf n hf 7	owner	J 4
73	306	McCutcheon, Alex.	2 con	e hf 5	owner	J 4
74	352	McCallum, Duncan	3 con	s hf 1	owner	4

	Post Office.	Consecutive No. on Roll.	Name.	Cor. or Range.	Lot or part Lot.		Post Office.
owner	2	75	1355 McIntyre, William	3 con	e hf s hf 6	owner	J 4
F. S.	2	76	357 McRae, Philip	3 con	e hf s hf 7	owner	I 1
owner	J 1	77	382 McCallum, Duncan	3 con	n hf 1	owner	J 4
F. S.	I 1	78	384 McElderry, Ed.	3 con	n hf 2	tenant	J 4
owner	I 1	79	385 McLarty, Hector	3 con	n hf 3	owner	J 4
owner	J 4	80	386 McLarty, Robert	3 con	e hf n hf 4	tenant	J 4
owner	J 2	81	6 Newbigging, John	3 r s	n hf 1 and 2	owner	I 1
owner	J 2	82	7 Newbigging, John, jr.	3 r s	n hf 1 and 2	F. S.	J 1
owner	J 4	83	8 Newbigging, Thos.	3 r s	n hf 1 and 2	F. S.	I 1
owner	J 4	84	264 Newport, William	1 con	pt e hf s hf 1	owner	4
owner	J 4	85	326 Peachey, Josiah	2 con	pt n hf 1	owner	4
owner	J 4	86	9 Simpson, William	2 r s	s hf 1 and 2	owner	I 1
owner	4	87	10 Simpson, Thomas	2 r s	s hf 1 and 2	F. S.	I 1
tenant	J 4	88	11 Simpson, John	2 r s	n hf 2	owner	J 1
owner	J 1	89	12 Simpson, C. S. W.	1 r s	s hf 1	owner	J 1
owner	J 1	90	17 Stewart, Duncan	1 r s	n hf 3	owner	J 1
F. S.	I 1	91	22 Simpson, Thomas	1 r s	w hf 5	owner	J 2
owner	J 4	92	32 Simpson, Isaac	2 r s	n hf 7	owner	J 2
owner	J 4	93	106 Stewart, James	1 r n	s hf 3	owner	I 1
owner	J 4	94	198 Siddall, Joseph	2 r n	s hf 2	owner	J 4
owner	J 4	95	207 Spencer, Mark	2 r n	e hf s hf 7	owner	J 4
occupant	4	96	209 Saylor, Isaac,	2 r n	e hf s hf 8	owner	J 4
owner	J 4	97	267 Stinson, James	1 con	pt s w pt s hf 3	owner	J 4
owner	J 2	98	268 Stinson, Richard	1 con	s w cor 3	owner	J 4
owner	J 4	99	282 Siddall, Francis	1 con	e hf n hf 3	owner	J 4
tenant	J 4	100	308 Stinson, John	2 con	6	owner	J 4
owner	J 4	101	327 Stinson, James	2 con	n hf 2	owner	J 4
owner	J 4	102	328 Stinson, Richard	2 con	n hf 2	F. S.	4
owner	J 4	103	329 Stinson, James jr.	2 con	n hf 2	F. S.	4
F. S.	4	104	353 Simpson, Wm. J.	3 con	s hf 3	owner	J 4
owner	2	105	391 Sutherland, Alex'r	3 con	w hf 7	owner	J 4
owner	J 2	106	23 Thomson, Andrew	1 r s	e hf n hf 6	owner	J 2
F. S.	2	107	112 Thomas, Amos	1 r n	e hf s hf 5	J 2	
owner	4	108	162 Thomson, John	1 r n	n hf 1	owner	4
F. S.	4	109	169 Thomson, George	1 r n	e pt n hf 7	tenant	2
owner	J 4	110	237 Tait, George	2 r n	s pt n hf 1	owner	4
owner	J 2	111	238 Tait, James	2 r n	s pt n hf 1	tenant	4
owner	J 1	112	14 Webster, William	1 r s	n hf 1	owner	J 1
owner	J 4	113	18 Watterworth Wm.S.	1 r s	n hf 3	tenant	I 1
owner	4	114	25 Watterworth, Chas.	1 r s	w hf e hf n hf 8	owner	2
owner	J 4	115	26 Warner, John R.	1 r s	w hf n hf 8	owner	4
owner	J 4	116	27 Watterworth, Ben.	1 r s	w hf s hf 7	owner	J 2
owner	J 4	117	28 Watterworth, Wm.	1 r s	w hf s hf 7	F. S.	2
owner	4	118	29 Watterworth, Jas.W.	2 r s	s hf 6	owner	J 2

Conse- cutive.	No. on Roll.	Name.	Con. or Range.	Lot or part Lot.		Post Office.
119	30	Watterworth, Elijah	2 r s	n hf 5 and 6	owner	J 2
120	39	Watterworth, Joseph	1 r s	10	owner	J 2
121	40	Watterworth, David	1 r s	10	F. S.	2
122	42	Watterworth, George	1 r s	10	F. S.	2
123	43	Watterworth, Francis	1 r s	10	F. S.	2
124	44	Watterworth, James	1 r s	10	F. S.	2
125	115	Williams, Wm. H.	1 r n	s w cor 6	owner	2
126	118	Watterworth, John	1 r n	pt s hf 8	owner	J 2
127	119	Watterworth, John S.	1 r n	pt s hf 8	F. S.	2
128	120	Weekes, George	1 r n	pt s w pt 8	owner	2
129	166	Weekes, William	1 r n	n hf 4	owner	J 4
130	167	Weekes, Edwin	1 r n	n hf 4	F. S.	4
131	170	Walker, Paul Dean	1 r n	n hf 8	owner	J 2
132	203	Walker, Atcheson	2 r n	s hf 5	owner	J 4
133	208	Watterworth, Jas. A.	2 r n	w pt s hf 7	owner	J 4
134	241	Walker, James	2 r n	n hf 5	owner	J 4
135	242	Walker, James H.	2 r n	n hf 5	F. S.	4
136	272	Weekes, John	1 con	w hf s hf 6	owner	J 4
137	281	Walker, John S.	1 con	e hf n hf 2	owner	4
138	285	Walker, Mitchell	1 con	n hf 5	owner	J 4
139	303	Walker, John	2 con	s hf 2	owner	4
140	304	Walker, Mark	2 con	pt s hf 3	owner	J 4
141	305	Walker, Simpson	2 con	pt s hf 4	occupant	J 4
142	387	Walker, James jr.	3 con	w hf n hf 4	owner	J 4
143	388	Walker, Ebenezer	3 con	n hf 5	owner	J 4
144	389	Walker, Chris.	3 con	n hf 5	occupant	4

PART II.—Persons entitled to vote at Municipal Elections only.

(None.)

PART III.—Persons entitled to vote at Elections to the Legislative Assembly only.

(None.)

Polling Sub-Division No. 4,

Comprising that part of the Township of Mosa lying and being west of the side road between lots numbered 8 and 9, and north of the allowance for road between the 2nd and 3rd Concessions.

PART I.--Persons entitled to vote at BOTH Municipal Elections and Elections to the Legislative Assembly.

Conse- cutive.	No on Roll.	Name.	Con. or Range.	Lot or part lot.		Post Office.
1	403	Armstrong, Alex'r	3 con	n hf 17	owner	J 5
2	422	Armstrong, John	4 con	cen pt s hf 12	owner	5
3	486	Armstrong, Wm.	5 con	w hf n hf 13	owner	5
4	361	Bailey, Oliver	3 con	s hf 10	owner	J 5
5	507	Booth, John H.	6 con	e hf 13	owner	J 5
6	508	Booth, Robert	6 con	w hf 13	owner	5
7	397	Congreve, John	3 con	e hf n hf 14	owner	J 5
8	420	Congreve David	4 con	e hf e hf s hf 14	owner	5
9	459	Clements, Patrick	5 con	e hf s hf 11	owner	5
10	460	Clements, Richard	5 con	w hf s hf 11	owner	5
11	462	Carmichael, Arch'd	5 con	e pt w hf s hf 13	owner	5
12	489	Clements, Thomas	5 con	s hf n hf 16	owner	J 5
13	490	Clements, Henry	5 con	n hf n hf 16	owner	5
14	367	Deacon, Joseph	3 con	e hf w hf s hf 14 (see div.2)	owner	J 5
15	372	Davis, Luke W.	3 con	n hf s hf 17 & 3 con n pt n hf 18 11	owner	J 5
16	425	Durfey, Thomas H.	4 con	w hf s hf 16	owner	J 5
17	441	Dixon, Thomas	4 con	n hf 14	owner	J 5
18	510	Douglas, James	6 con	15	owner	J 5
19	564	Dewar, John	8 con	n hf 9	owner	J 6
20	492	Elliott, George	5 con	pt n hf 17	owner	6
21	364	Fletcher, Duncan	3 con	w hf s hf 12	owner	5
22	365	Fletcher, John	3 con	e hf s hf 13	owner	5
23	373	Foster, Robert J.	3 con	pt w s s 18 & 19 (see Div.2)	owner	J 5
24	417	Forbes, Alexander	4 con	e hf e hf s hf 9	owner	4
25	487	Fletcher, Charles	5 con	e hf n hf 15	owner	5
26	488	Fletcher, Daniel	5 con	w hf n hf 15	owner	J 6
27	525	Felker, Samuel	6 con	n hf 12	owner	J 5
28	542	Ferguson, Donald	7 con	n hf 9	owner	J 6
29	553	Ferguson, Alex'r	8 con	s hf 9	owner	6

Conse- cutive.	No. on Roll.	Name.	Con. or Range.	Lot or part Lot.		Post Office.
30	439	Graydon, Alex'r	4 con	w hf n hf 12	owner	5
31	543	Graham, Archibald	7 con	n hf 11	owner	J 6
32	359	Haggarty, William	3 con	e hf s hf 9	owner	5
33	360	Haggarty, Daniel	3 con	w hf s hf 9	owner	J 5
34	396	Higgs, George	3 con	w hf n hf 12	owner	5
35	398	Harris, George	3 con	w hf n hf 14	owner	5
36	436	Hillman, John	4 con	w hf n hf 10	owner	5
37	438	Hillman, George	4 con	e hf n hf 12	tenant	6
38	465	Hillman, Neil	5 con	w hf s hf 14	owner	6
39	484	Hillman, Reuben	5 con	w hf n hf 13	owner	J 6
40	362	King, Charles	3 con	s hf 11	owner	J 5
41	402	King, Daniel	3 con	w pt n hf 16	owner	J 5
42	426	King, Alexander	4 con	s hf 18	owner	J 5
43	446	Kane, Daniel	4 con	n pt 19	owner	J 5
44	468	Kelly, Thomas	5 con	w pt s hf 16	owner	5
45	469	Kelly, Francis	5 con	w pt s hf 16	tenant	5
46	470	Kelly John	5 con	w pt s hf 16	tenant	5
47	471	Kelly, James	5 con	w pt s hf 16	F. S.	5
48	491	Kierstead, Henry	5 con	n hf 17	owner	5
49	530	Leitch, Malcolm	7 con	s hf 9	owner	J 6
50	399	Mitchell, Duncan	3 con	n hf 15	owner	5
51	400	Mitchell, John	3 con	n hf 15	F. S.	J 5
52	445	Mitchell, John	4 con	n hf 18	owner	5
53	472	Moran, Patrick	5 con	s hf 17 and 18	owner	5
54	483	Mitchell, Neil	5 con	w hf n hf 11	owner	6
55	485	Margerson, Emanuel	5 con	e hf n hf 13	owner	6
56	532	Malcolm, Frank	7 con	gores 13 and 14	tenant	
57	393	McConnell, John	3 con	n hf 10	owner	J 5
58	394	McRae, Finlay	3 con	n hf 11	owner	5
59	395	McRae, Duncan	3 con	e hf n hf 12	tenant	5
60	419	McConnell, John	4 con	s hf 11	tenant	J 5
61	427	McRae, Alexander	4 con	s hf 19	owner	J 5
62	434	McNeil, Malcolm	5 con	s hf 10 (see Div. 5)	owner	J 4
63	435	McDonald, John	4 con	e hf n hf 10	owner	5
64	437	McIntyre, James	4 con	e hf n hf 12	owner	5
65	440	McVicar, Duncan	4 con	e hf n hf 13	owner	6
66	442	McDonald, Arthur	4 con	e hf n hf 15	owner	J 5
67	457	McDonald, James	5 con	s hf 9	owner	6
68	458	McDonald, James jr.	4 con	r hf 9	F. S.	6
69	466	McDonald, Duncan	5 con	e hf w hf s hf 15	owner	6
70	467	McDonald, Robert	5 con	e pt e hf s hf 16	owner	J 6
71	482	McIntyre, Colin	5 con	n hf 9	owner	J 6
72	501	McLean, Hector	6 con	s hf 9	owner	6
73	502	McLean, Rory	6 con	s hf 9	F. S.	6
74	503	McLean, Allan	5 con	n hf 8	owner	J 6

Conse-
cutive.
75
76
77
78
79
80
81
82
83
84
85

86
87
88
89
90
91
92

93
94
95

PART

Conse-
cutive

1 3
2 3
3 3
4 3
5 4
6 4

PART

Post Office.	Consecutive.	No. on Roll.	Name.	Con. or Range.	Lot or part Lot.		Post Office.
wner	5	75	504 McLean, Lachlan	6 con	s hf 10	owner	J 6
wner	J 6	76	505 McLachlan, Duncan	6 con	s hf 11	owner	J 6
		77	506 McLarty, Malcolm	6 con	s hf 12	owner	J 6
wner	5	78	522 McDonald, John	6 con	pt n hf 9	tenant	J 6
wner	J 5	79	523 McVicar, Donald	6 con	n hf 10	owner	J 6
wner	5	80	524 McLachlan, John	6 con	n hf 11	owner	J 6
wner	5	81	531 McVicar, Neil	7 con	s hf 12	owner	J 6
wner	5	82	544 McArthur, John	7 con	n hf 12	owner	J 6
nant	6	83	554 McColi, John	8 con	gore 10	owner	J 6
wner	6	84	555 McColl, Archibald	8 con	gore 10	owner	J 6
wner	J 6	85	556 McDonald, James	8 con	gore 11	owner	J 6
ner	J 5	86	341 Patterson, James	3 con	w hf s hf 13 (see div. 2)	owner	J 5
ner	J 5	87	369 Purdy, David A.	3 con	pt s hf 16	occupant	5
ner	J 5	88	421 Parrott, George	4 con	w hf e hf s hf 14	owner	5
ner	J 5						
ner	5	89	418 Stewart, Angus	4 con	w pts hf 9	owner	J 4
nant	5	90	423 Scott, James	4 con	pt e hf s of 15	owner	J 5
nant	5	91	444 Sinclair, James	4 con	n hf 17	owner	J 5
S.	5	92	509 Sheppard, John	6 con	s hf 14	owner	J 5
ner	5						
ner	J 6	93	443 Wilson, Gilbert	4 con	w hf n hf 15	owner	5
ner	5	94	461 Winger, Jacob	5 con	e hf s hf 13	owner	J 6
S.	J 5	95	464 Wilson, Thomas	5 con	e hf s hf 14	owner	6

PART II.—Persons entitled to vote at Municipal Elections only.

Post Office.	Consecutive.	No. on Roll.	Name.	Con. or Range.	Lot or part Lot.		Post Office.
nant	J 5	1	368 Childs, Thomas	3 con	w hf w hf s hf 14	tenant	5
ner	J 5	2	366 Horning, Jacob	3 con	w hf e hf s hf 14	occupant	5
ner	J 5	3	370 Haggith, Thomas	3 con	pt s hf 16	owner	5
ner	J 4	4	371 McDonald, Robert	3 con	pt s hf 16	owner	5
ner	5	5	406 McAlpine, Alexander	3 con	s pt s hf 9	owner	7
ner	5	6	463 Wilson, Thomas	5 con	w pt w hf s hf 13	owner	6

PART III.—Persons entitled to vote at Elections to the Legislative Assembly only.

(None.)

Polling Sub-Division No. 5,

Comprising the part of the Township of Mosa lying and being east of the side-road between lots numbers 8 and 9, and north of the allowance for road between the Third and Fourth Concessions.

PART I.—Persons entitled to vote at both Municipal Elections and Elections to the Legislative Assembly.

Conse- cutive.	No. on Roll.	Name.	Concession.	Lot or part Lot.	Post Office.
1	428	Brodie, John	4 con	n hf 1	owner J 4
2	579	Baxter, John	9 con	n hf 1	owner 7
3	580	Baxter, Malcolm	9 con	n hf 1	F. S. 7
4	429	Campbell, Alex'r	4 con	n hf 2	owner 4
5	454	Corbett, William	5 con	s hf 6	owner J 4
6	496	Crawford, John	6 con	s hf 3	owner 7
7	536	Campbell, Duncan	7 con	n hf 3	owner 7
8	547	Chisholm, Donald	8 con	s hf 3	owner 7
9	548	Chisholm, Donald jr.	8 con	s hf 3	occupant 7
10	549	Cameron, Hugh	8 con	s hf 4	owner J 7
11	559	Campbell, Duncan	8 con	n hf 2	owner J 7
12	593	Campbell, Duncan	10 con	e hf 5	owner J 8
13	595	Carswell, Neil	10 con	s hf 6	owner 6
14	606	Campbell, William	11 con	s hf 4	owner 8
15	608	Campbell, Neil	11 con	n hf 3	owner 8
16	416	Duncanson, Robert	4 con	w hf s hf 8	tenant 4
17	511	Dewar, Alexander	6 con	n hf 1	owner 7
18	512	Dewar, Alex'r jr.	6 con	n hf 1	F. S. 7
19	597	Downie, Finlay	11 con	n hf 3	owner J 8
20	598	Downie, Hugh	10 con	n hf 3	owner J 8
21	599	Downie, Malcolm	10 con	n hf 4	owner J 8
22	592	Evans, James	10 con	s hf 4	tenant 7
23	582	Ferguson, Donald D.	9 con	w $\frac{1}{2}$ n $\frac{1}{2}$ 3, owner, & n pt w pts $\frac{1}{2}$ 3	J 7
24	582	Ferguson, Peter	9 con	w $\frac{1}{2}$ n $\frac{1}{2}$ 3, owner, & n pt w pts $\frac{1}{2}$ 3	J 7
25	589	Ferguson, Hugh	10 con	s hf 1	owner J 8
26	590	Ferguson, Arch'd	10 con	e hf s hf 2	owner J 8
27	591	Ferguson, Hugh	10 con	s hf 3	owner J 8
28	596	Ferguson, John	10 con	n hf 1	owner J 8
29	602	Ferguson, Alex'r	11 con	s hf 2	owner J 8

Cons
cutiv
30
31
32
33
34
35
36
37
38
39
40
41
42
43
44
45
46
47
48
49
20
51
52
53
54
55
56
57
58
59
60
61
62
63
64
65
66
67
68
69
70
71
72
73
74

Conse- cutive.	No. on Roll.	Name.	Con. or Range.	Lot or part	Lot.	Post Office.
30	412	Gillies, Dugald	4 con	s hf	5	owner J 4
31	432	Gillies, Duncan	4 con	n hf	5	owner J 4
32	519	Gates, William	6 con	n hf	7	tenant 6
33	520	Gates, Joseph	6 con	n hf	7	tenant 6
34	415	Innes, William jr.	4 con	e hf s hf	8	owner 4
35	456	Livingston, Alex'r	5 con	s hf	8	owner J 4
36	545	Leitch, Neil	8 con	e hf s hf	2	owner 7
37	546	Leitch, Colin	8 con	w hf s hf	2	owner J 7
38	563	Leitch, Neil	8 con	n hf	8	owner J 7
39	584	Livingston, Donald	9 con	e hf n hf	5	owner J 7
40	585	Livingston, Neil	9 con	w hf n hf	5	owner J 7
41	594	Livingston, John	10 con	w hf	5	owner J 8
42	603	Livingston, Alex'r	11 con	w hf s hf	3	owner 8
43	604	Livingston, Neil	11 con	e hf s hf	3	owner J 8
44	605	Livingston, Donald	11 con	w hf s hf	3	F. S. 8
45	410	Mitchell, Duncan	4 con	s hf	3	tenant J 4
46	411	Mitchell, Peter	4 con	s hf	4	owner J 4
47	413	Munro, Donald	4 con	s hf	6	owner J 4
48	431	Munro, William	4 con	n hf	4	owner J 4
49	433	Mitchell, John	4 con	n hf	6	owner J 4
20	450	Munro, Dugald	5 con	s hf	3	owner J 4
51	493	Munro, Malcolm C.	6 con	s hf	1	owner J 7
52	500	Mitchell, Duncan	6 con	w hf s hf	8	owner J 6
53	526	Munro, Malcolm	7 con	s hf	1	owner J 7
54	533	Munro, Hugh	7 con	n hf	1	owner J 7
55	534	Munro, Colin	7 con	n hf	2	owner J 7
56	535	Munro, Neil	7 con	s hf	3	F. S. 7
57	581	Munro, John	9 con	n hf	2	owner J 7
58	583	Mitchell, William	9 con	n hf	4	owner J 7
59	600	Munro, Archibald	11 con	s hf	1	owner J 7
60	601	Munro, James	11 con	s hf	1	F. S. 7
61	408	McLarty, Malcolm	4 con	s hf	2	owner J 4
62	414	McNeil, Neil	4 con	s hf	7	owner J 4
63	434	McNeil, Malcolm	4 con	n hf	7 (see Div. 4)	owner J 4
64	449	McVicar, Archibald	5 con	s hf	1	owner J 4
65	451	McKellar, Arch'd B.	5 con	s hf	4	owner J 4
66	455	McNeil, Alexander	5 con	s hf	7	owner J 4
67	473	McLachlan, Alex'r	5 con	n hf	1	owner J 4
68	474	McIntyre, Arch'd	5 con	2		owner J 4
69	475	McIntyre, John	5 con	2		F. S. 4
70	476	McNeil, Hugh	5 con	n hf	3	owner J 4
71	477	McLachlan, Donald	5 con	n hf	4	owner 4
72	478	McTavish, John	5 con	n hf	5	owner J 4
73	479	McTavish, Neil	5 con	n hf	5	F. S. 4
74	480	McTavish, Hugh	5 con	pt n hf	5	owner 4

side-between

tions

Post Office.
J 4
7
7

4

J 4

7

7

7

J 7

J 7

8

8

8

4

7

7

J 8

J 8

J 8

7

1 3 J 7

2 3 J 7

1 2 J 8

J 8

J 8

J 8

Conse- cutive.	No. on Roll.	Name.	Con. or Range.	Lot or part Lot.		Post Office.
75	481	McIntyre, Duncan	5 con	n hf 6	owner	J 4
76	494	McAlpine, John	6 con	s hf 2	owner	J 7
77	495	McAlpine, Alex'r	6 con	s hf 5	owner	J 7
78	497	McLachlan, Hugh	6 con	s hf 4	owner	J 7
79	513	McCallum, John	6 con	n hf 2	owner	J 7
80	514	McCallum, Duncan	6 con	n hf 3	owner	J 7
81	515	McTavish, Alex'r	6 con	n hf 4	owner	J 7
82	516	McIntyre, George	6 con	n hf 5	owner	J 7
83	517	McIntyre, Hugh G.	6 con	n hf 5	F. S.	J 7
84	527	McIntyre, Hugh	7 con	s hf 2	owner	J 7
85	528	McLachlan, Malcolm	7 con	s hf 4	owner	J 7
86	537	McTavish, Alex. F.	7 con	n hf 4	owner	J 7
87	538	McVicar, Niven	7 con	n hf 5	owner	J 7
88	539	McTavish, John F.	7 con	n hf 6	owner	J 7
89	540	McAlpine, Arch'd	7 con	n hf 7	owner	J 7
90	541	McAlpine, Robert	7 con	n hf 8	owner	J 7
91	550	McCallum, Neil	8 con	e hf s hf 5	owner	J 7
92	551	McAlpine, Donald R.	8 con	s hf 7	owner	J 7
93	557	McLachlan, Hugh	8 con	pt n hf 1	owner	J 7
94	558	McVicar, Alexander	8 con	n hf 7	owner	J 7
95	560	McLean, Malcolm	9 con	s pt w pt s hf 3	owner	J 7
96	561	McLean, Donald	8 con	n hf 3	owner	J 7
97	562	McLean, Alexander	8 con	n hf 4	F. S.	J 7
98	565	McLachlan, Duncan	9 con	s hf 1	owner	J 7
99	566	McLachlan, Donald	9 con	s hf 1	F. S.	J 7
100	567	McLachlan, John	9 con	s hf 1	F. S.	J 7
101	571	McKellar, Malcolm	9 con	s hf 5	owner	J 7
102	572	McKellar, John	9 con	s hf 5	F. S.	J 7
103	574	McKellar, Neil	9 con	s hf 7	owner	J 7
104	575	McKellar, Dugald	9 con	s hf 7	F. S.	J 7
105	576	McKellar, Hugh	9 con	s hf 7	F. S.	J 7
106	577	McKellar, Peter	9 con	s hf 7	F. S.	J 7
107	578	McAlpin, Hugh	9 con	8	owner	J 7
108	587	McKellar, John J.	9 con	n hf 7	owner	J 7
109	588	McKellar, Dugald J.	9 con	n hf 7	owner	J 7
110	607	McIntyre, Malcolm	11 con	n hf 2	owner	J 8
111	609	McIntyre, Donald	12 con	e pt 1	owner	J 8
112	610	McKellar, Dugald	12 con	goro 2 and w pt 1	owner	J 8
113	452	Parish, Solomon	5 con	s hf 5	owner	J 4
114	453	Parish, Samuel	5 con	s hf 5	F. S.	J 4
115	570	Parish, James	9 con	s hf 4	owner	J 7
116	521	Quick, William	6 con	n hf 8	owner	J 6
117	430	Robertson, William	4 con	n hf 3	owner	J 4
118	498	Secord, John	6 con	s hf 6	owner	J 4
119	499	Secord, George A.	6 con	s hf 6	owner	J 4

Consecutive.	No. on Roll.	Name.	Con. or Range.	Lot or part Lot.	Post Office.
120	518	Sewos, P. C	6 con	n hf 6	owner } 6
121	573	Shields, Rolland	9 con	s hf 6	owner } 7
122	586	Shields, James	9 con	n hf 6	owner } 7
123	407	Taylor, Henry	4 con	s hf 1	tenant } 4

PART II.—Persons entitled to vote at Municipal Elections only.

(None.)

PART III.—Persons entitled to vote at Elections to the Legislative Assembly only.

(None.)

Total number of qualified Jurors appearing on this List..... 295

I, ANDREW WILSON, Clerk of the Municipality of the Township of Mosa, in the County of Middlesex, do hereby certify that Parts One and Three of the foregoing List constitute a correct List for the year 1880 of all persons appearing by the last revised assessment Roll of the said Municipality to be entitled to vote at Elections for Members of the Legislative Assembly, and that parts One and Two constitute a List for the said year of all persons appearing by the said Roll to be entitled to vote at Municipal Elections in said Municipality; and I hereby call upon all Electors to examine said List, and if any omissions or other errors are perceived therein to take immediate proceedings to have the said errors corrected according to law.

Dated this 17th day of July, A. D. 1880.

ANDREW WILSON,
Clerk of the said Municipality.

A copy of such List ^{sent} posted up in my office at Glencoe on the 19th day of August, 1880.

ANDREW WILSON, Township Clerk, Mosa.

