Weather Forecast: Partly Fair

The London Advertiser

LONDON, CANADA—THE CITY OF UNBROKEN PROSPERITY

HOME EDITION

53rd YEAR. No. 22528. THE LONDON, ONTARIO, ADVERTISER, FRIDAY EVENING, AUGUST 4, 1916. FOURTEEN PAGES. PRICE, TWO CENTS.

CANADIANS ROUT ENEMY NIGHT PATROLS

HAIG REPORTS MORE GROUND GAINED ON THE SOMME

FURIOUS BATTLE ON FOR POSSESSION OF FLEURY

CANUCKS EVER ON THE ALERT; ROUT PATROLS OF THE HUNS

Busy Last Week Harassing the Enemy During Night.

FIGHT FOR LISTENING POST

Hand-to-Hand Encounter That Was Won by the Canadians.

[Canadian Press.]

Canadian Headquarters in the Field. Via London, Aug. 4.—During the past week several successful minor operations were carried out by Canadian battalions. One night at 11 o'clock a listening post occupied by Privates Donovan and Ward of a Nova Scotia battalion, was approached by an enemy patrol. Two of the enemy were allowed to come within bayonet distance, when a hand-to-hand encounter took place. One of the Germans was bayonetted and captured. The other managed to break away. The prisoner died shortly after being brought into our trenches.

Forced to Withdraw.

Another night an enemy patrol of ten men came within a few yards of an advance post held by Lance-Corp. Thurgood and five men of the same battalion. The Germans were at once attacked with bombs and quickly forced to withdraw, carrying with them two wounded men and abandoning a quantity of grenades. Under the command of Lieut. Wise two parties of this battalion, each consisting of five men, made a reconnaissance of the German trenches. Lieut. Wise and one party made their way through the enemy entanglements. Several Germans were seen manning the parapet, but once clear of the wire entanglements our men threw bombs and rushed forward.

Outfought Germans.

At this moment they were attacked from the right by an enemy patrol of eight men. Three of our party were wounded, but the hostile patrol in its turn was attacked successfully by our second party and every man of the patrol was either killed or wounded. In the meantime Lieut. Wise, followed by Sergt. Anderson and Pte. Johnson entered the enemy trench. Three dead Germans were seen. Shortly afterwards Sergt. Anderson was wounded. Lieut. Wise attempted to lift him out of the trench, but was himself wounded in three places. Pte. Johnson threw bombs until his supply was exhausted and then returned to our lines for reinforcements. All our wounded were brought back with the exception of Sergt. Anderson, who could not be found. The next day the Germans put up a wooden cross on the parapet, and it is feared they wished by this means to signify that Sergt. Anderson had been buried.

One morning in co-operation with the artillery a daring and most successful daylight raid was carried out by a Toronto battalion. During the preceding week a careful reconnaissance of the ground had been made by Lieuts. Hooper and Burnham. Shortly before daylight the enemy wire was cut through by Ptes. Headon and Rule. A covering party of machine gunners and snipers under Lieut Burnham and Sergt. Jackson took up positions from which they could command the trench which it was intended to attack.

Crawled to Parapet.

At 9 o'clock the raiding party, consisting of Capt. Kilmer, in command; Lieut. Pepler and eighteen other ranks left our line and crawled to within 45

Continued on Page 4, Col. 2.

THE WEATHER

LOCAL TEMPERATURES.

Following were the highest and lowest temperatures recorded in London during the 24 hours previous to 8 o'clock last night: Highest, 89; lowest, 59.

The official temperatures for the 12 hours previous to 8 a.m. today were: Highest, 84; lowest, 63.

TOMORROW—PARTLY FAIR.

Toronto, Aug. 4—8 a.m.

Forecasts.

Today — Moderate southerly winds; fair and decidedly warm.

Saturday—Moderate to fresh south to southwest winds; thunderstorms in many localities, but partly fair.

Temperatures.

The following were the highest and lowest temperatures during the 24 hours previous to 8 a.m. today:

Stations.	High.	Low.	Weather.
Victoria	68	50	Clear
Calgary	66	40	Clear
Winnipeg	90	60	Clear
Port Arthur	70	56	Cloudy
Port Stanley	82	68	Cloudy
Buffalo	78	72	Fair
Toronto	88	65	Clear
Kingston	76	70	Fair
Ottawa	78	70	Fair
Montreal	76	64	Clear
Quebec	74	64	Cloudy
Father Point	66	50	Cloudy

Weather Notes.

Showers and thunderstorms have occurred throughout the Western Provinces, while a few light scattered showers or thunderstorms are reported from Ontario and Quebec.

A shallow depression is approaching Lake Superior, attended by numerous thunderstorms.

VERDUN DANGER ENDED; HUN DIVISIONS BROKEN SAYS FAMOUS EXPERT

Definite Strategic Vantage Now Held by the Allies, Asserts Lord Sydenham—Third Year of War Opens With the Entente Unshaken in Its Determination To Win, With Morale Never Higher, and Resources Unlimited.

[Canadian Press.]

London, Aug. 4.—Lord Sydenham, in an article in the Times reviewing the military situation after two years of war, says:

"For the first time since trench warfare supervened in the west a position of definite strategic vantage has been won by the Allies, opening out new possibilities. Violent counter-attacks, in which some of the best German divisions have been shattered and the withdrawal of troops from other sectors are significant signs of the enemy's estimate of the new situation.

May Be a Pause.

"A pause may follow this tremendous effort, but the danger to Verdun has ended. Alike in the west and east lines of immense strength have been broken. French and British infantry have again proved their superiority. The artillery of the enemy has been dominated, and in the air the Allies have won the ascendancy.

"The third year of the war opens with new hopes for the Allied powers, whose stern resolve is unshaken, whose morale never stood higher, and whose resources have not yet all been brought into play.

Austria Desperate.

"Austria has been twice heavily defeated and her military and economic position is becoming desperate. Turkey, shorn of Armenia, and faced with an Arab revolt, which she is powerless to stem, has almost ceased to be a valid ally.

"In Germany there is hardship deepening into distress. Locally political rifts are opening out, and the war tends to become a fight for existence on the part of the dynasty and ruling classes, who will before long find themselves face to face with a people whom they have cruelly deceived.

End Not Far Distant.

"Only victory in the field can bring a decision, but the effects of victory may be immensely enhanced by psychological factors, and the armies of Russia, France and Britain have learned in two years that they can beat the Germans on equal terms. The superiority of German material has been destroyed in the workshop, and every month will see an increase of equipment of the Allies. More efforts and sacrifices will be demanded, patience and fortitude, of which our troops have given such shining examples must be national watchwords; but the end should not be far distant."

"Wet" Candidate Is To Have Support of Hearst Government

Norris To Be Indorsed by Ministers for Southwest Toronto By-Election.

[Canadian Press.]

Toronto, August 4.—It is learned on good authority that James A. Norris, who was unanimously nominated in Southwest Toronto last night as Conservative candidate for the vacancy in the Legislature, caused by the death of Hon. J. J. Foy, will be indorsed by the Ontario Government. Mr. Hearst will probably be in England at the time of the election, but it is understood that the other cabinet ministers will take part in the effort to return Mr. Norris. The Conservative candidate, in accepting the nomination, declared himself in favor of wine and beer licenses.

Premier Hearst declined this morning to make any statement regarding the selection of Mr. Norris. "I will have something to say, but so far I have not had an opportunity of preparing it," said he.

HEAVY CASUALTIES AMONGST OFFICERS BY BIG OFFENSIVE

From July 1st to July 15th Losses Totaled 2,634.

GRAND TOTAL OF 36,058

Twenty-Four Canadian Officers Killed and 49 Wounded in Fortnight.

London, July 24.—(Correspondence of the Associated Press.)—Officers' casualty lists for two weeks from July 1, to 15, show the severity of the fighting since the great offensive began on the western front, the British army in a fortnight losing 580 officers killed, 1,764 wounded and 290 missing—a total of 2,634. This makes a total loss of British officers since the beginning of the war, 9,577 killed, 20,220 wounded, 2,261 missing—a total of 36,058.

The percentage of killed to wounded is smaller during the fortnight at one to three against one to two previously.

Heavy Losses.

Here are the regiments which have lost heavy during the two weeks: Yorkshires, 40 killed, 120 wounded, 12 missing; Northumberlands, 24 killed, 126 wounded 13 missing; Londons, 21 killed, 79 wounded 32 missing; Lancashires, 22 killed, 86 wounded, 21 missing; Irish Rifles, 25 killed, 80 wounded, 25 missing; Field Artillery, 22 killed, 78 wounded, 4 missing; Warwickshires, 24 killed, 67 wounded, 11 missing; Canadians, 24 killed, 49 wounded; Manchesters, 24 killed 45 wounded, and of the Staffordshires, 11 killed, 47 wounded, 15 missing.

Several other units lost over 50 officers. Among the officers of high rank, Brig.-Gen. Prowse died, two other britadier-generals were wounded, and one colonel and twelve lieutenant-colonels were killed.

In the last two weeks of July the British army lost 4,450 officers in killed, wounded and missing. This brought the total for the month up to 7,084 and the grand total since the outbreak of war to 36,508.

TAG-DAY PROMOTER ORDERED TO LEAVE BY POLICE DEPT.

Would-Be Belgian Fund "Reliever" Had No Papers.

TAKES DETECTIVES' TIP

Man Who Advertised for Boy Scouts to Aid Him Leaves City Hurriedly.

WANTED—BOY SCOUTS TO HELP with tag day. Apply James De Young, secretary-treasurer Belgian Relief Tag Association, Western Hotel.

The above advertisement appearing in a local paper of Thursday attracted the attention of the local detective department, which decided to investigate.

Detective Egelton went to the hotel and asked De Young, who advertised as the secretary-treasurer, for his credentials, and further asked him to outline in detail his line of work.

De Young stated he had no credentials and could give no name of any relative, individual or society which had authorized him to act for the relief fund.

The detectives claim the scheme to have been a fraud purely and simply in every respect, but gave De Young no chance to act. Detective Egelton advised De Young to take the first train out of town, which he did without hesitation.

Several Boy Scouts applied during the day to assist in the tag day work only to find that their would-be employer had left for parts unknown.

STILL NO WORD OF MISSING LONDONER

No word has yet been received of Victor Culbert, a young Londoner, who was working at the Croesus mine, near Matheson at the time of the fire last Sunday. On Thursday his brother Orville Culbert of 784 Wellington street, left for the north to try to locate him. So far no word has been received from him, as telegraph and telephone lines have not yet been repaired, and sufficient time has not elapsed for a letter to reach London.

HAIG REPORTS ANOTHER GAIN NEAR POZIERES

Success as the Result of Minor Operations Last Night.

SOME PRISONERS TAKEN

British Have Better of Encounters Northwest of Delville Woods.

RAIDERS DESTROY SHAFT

Mine Exploded on Ypres-Combes Line and Crater Occupied.

(Canadian Press.)

London, Aug. 4—Minor operations last night by the British on the Somme front resulted in the gain for them of some ground west of Pozieres, the war office announced today.

The text of the British official statement says: Last night as result of minor operations to the west of Pozieres we gained some ground. In other minor operations north of Bazentin Le Petit and northwest of Delville wood we captured a few prisoners.

"During the night there was a considerable artillery fire on both sides at various portions of the British front.

"A raiding party destroyed an enemy's mine shaft to the east of Loos. Near the Ypres' Comines road we exploded a small mine in the enemy's lines and occupied the crater."

BRITISH, ITALIAN AND JAP VESSELS VICTIMS OF SUBS

[Canadian Press.]

London, August 4—1:10 p.m.—The Italian steamship Citta Di Messina, 2,454 tons gross, has been sunk, according to an announcement made at Lloyds today.

The Citta Di Messina was 300 feet long, 40 feet beams and 15 feet deep. She was built at Sunderland in 1894. Another Italian steamer of the same name which has been fitted out as an auxiliary cruiser was sunk by a Teutonic submarine in the Strait of Otranto last June.

SUNK IN CHANNEL.

[Canadian Press.]

Havre, Aug. 4.—Two British schooners were torpedoed in the English Channel on Wednesday night. The crews were rescued and brought here.

JAP SHIP SUNK.

[Canadian Press.]

London, Aug. 4. — The Japanese steamer Kohina Maru and the British schooner G. C. Gradwell, have been sunk.

The Kohina Maru was a vessel of 1,162 tons. She was last reported sailing from Barry for Bizerta, Tunis, July 14.

GARMENT STRIKE SETTLED AFTER FOUR MONTHS' FIGHT

[Canadian Press.]

New York, Aug. 4.—The garment strike, which has virtually paralyzed the women's suit and cloak industry in this city for nearly four months, was declared settled last night at a general meeting of the strike committee of the union.

It was predicted that the 60,000 workers affected by the strike and lockout would be back at work Monday.

REFUSES TO ACCEPT ANY APOLOGIES FOR CUTTING OF WIRES

Manager of London Electric Says Case Up to Directors.

BUCHANAN MADE "GOAT"

Head of Commission Accepts Responsibility, But Is Not Considered Real Offender

The charge of the London Electric Company that its wires had been tapped by the city hydro-electric system on Tuesday evening to supply light to the postoffice created a sensation locally, and is a vital topic of discussion about the city today.

General Manager E. V. Buchanan of the utilities commission, who supervised the connecting of the postoffice service from the London system, is the victim of circumstances, it is claimed, and that parties higher up, who will not accept the responsibility, are endeavoring to make him "the goat," in the language of the street. Mr. Buchanan says that he did connect the lines, without permission.

Accepts Responsibility.

"I am responsible," he said to The Advertiser. "I cut the wires, without permission. I did not do it surreptitiously, as has been charged, but I did it because the postoffice needed the light, and had to have it from some source or another. I accept the responsibility."

Mr. Buchanan was questioned as to what part Sir Adam Beck had to play in the whole transaction, whether or not he had ordered the London Electric wires cut to supply the postoffice, but to all such questions he had no answer to make.

Mr. Buchanan went to Manager Barnes of the London Electric Company today to apologize for cutting the wires, but was informed by Mr. Barnes that the matter was in the hands of the Toronto directors, and they would have to deal with it. Mr. Barnes does not hold Mr. Buchanan responsible, figuring that persons higher in authority were to blame, and that the whole weight of the responsibility is on others.

Beck Refuses To Talk.

Sir Adam Beck, when questioned, re-

(Continued on Page 4, Column 5.)

DEAD BY FLAMES IN NORTHERN ONT. INCREASE TO 171

Much Uneasiness as to New Fires Reported.

MOTHER LOSES CHILDREN

Seven Little Ones Perished While She Was at Settlement.

[Canadian Press.]

Toronto, Aug. 4.—The representative of the registrar-general of the Province of Ontario, who has gone to the fire district to look after the listing of the dead, today made an announcement to the effect that the dead so far found number 171.

There is still uneasiness as to the situation in the places reported yesterday as threatened by fires. Only a heavy rainfall will relieve the anxiety felt. Prospectors are getting out of the woods everywhere to the clearings, and the railway trains pick them up along the line.

Refugees Going Back.

Today more refugees arrived in this city. Most of them have lost everything, but are going back. Some of them even say the fire is a good thing and that settlers will pour into the burned districts. It is said the fire has cut great swaths several miles wide in the bush in some districts, and these cleared areas will make safe areas for settlement.

A. Baldock, a farmer from the Croesus Mine district, saved some 25 people by driving them in his wagon to the lake where, with 40 others, they waded out and by splashing water on one another kept the fire off.

J. B. Mitchell, of Kelso, came in this morning. Mrs. Ryan of Iroquois Falls, Mr. and Mrs. Charles Stover and baby, and Mrs. Harding and daughter of Matheson also came in. Stover and his father ran a motor launch on the river between Matheson and Twin Falls, picking up people who had fled to the river bank. The boat became overloaded and at last they had to get out of it and stand in the water, but all their lives were saved. Among those picked up was a woman with a 13-day-old baby.

Seven of Family Burned.

Mrs. H. J. Kert of Englehart said that town was full of people, who told terrible tales of suffering. One woman put a child in a gocart, ran back into the house for something, and when she came out the child's clothing and cart were on fire, and it died. Another woman left seven children and went to make purchases in a neighboring village. When she got back all had perished.

The burned-out people have now all the food and clothing needed.

French and Huns Divide Fleury; All-Night Struggle for the Village; Furious Conflict Rages at Verdun

French Swoop Upon Village From Two Sides, Storming With Bayonets, and For a Time Occupying the Entire Town—Germans by Furious Counter-Attacks Throughout the Night Secure a Footing, But Fail to Drive Out French—Desperate Fighting in Progress for Possession of Thiaumont Farm.

[Canadian Press.]

Berlin, Aug. 4.—Via London, 5:05 p.m.—The village of Fleury, north of Verdun was regained by the Germans this morning, it was officially announced today by the German army headquarters.

The situation at Fleury and in its vicinity, the statement adds, is now the same as it was before the French attack.

(Canadian Press.)

Paris, Aug. 4.—Attacking simultaneously from the northwest and from the southeast, French troops yesterday stormed the village of Fleury, three miles north of Verdun, and captured several hundred Germans. In the evening, however, the Germans launched a furious counter-attack, and after several violent attempts succeeded in getting a footing in the southern part of the village. The French today continue to hold the northern section of the place, and heavy fighting still is in progress.

[Canadian Press.]

Paris, Aug. 4—Noon.—On the right bank of the River Meuse, north of Verdun, the battle continues along the front of Thiaumont-Fleury, the Germans attacking several times during the night with great fury, it was announced officially this afternoon by the French war department.

At one period of the fighting the French entered Thiaumont earthworks but withdrew, owing to the intensity of the German bombardment, taking 80 prisoners.

THE BATTLE FOR FLEURY.

Around Fleury the struggle was equally violent, the statement adds, the Germans attacking the village several times and succeeding finally in getting a footing in the south part of the village. The French still are holding the northern section of the place and fighting is still going on.

All the attempts made by the Germans to drive the French from the station southeast of Fleury were frustrated.

The French positions at Vacherauville also were attacked during the night, but the French war department declares the Germans were thrown back with severe losses.

Verdun again is in the centre of the war stage. The recapture by the French of the greater part of the village of Fleury, which had been held by the Germans for more than a month, has caused great elation in France. It is the first fruit of the French slow and methodical offensive begun three days ago and seems, in the opinion of French military observers, to mark an epoch in the six-months' battle for the great fortress on the Meuse.

French Getting Initiative.

The Germans appear to be less and less capable of operating on their old, overwhelming scale and the initiative, military men here think, is about to pass to the French for good.

While the German artillery continues to be as powerful and as well

Continued on Page 2, Col. 4.

GOVT. TO PLACE TAX ON FOREIGN BONDS SOLD IN CANADA

Action Will Be Taken to Conserve Resources During the War.

[Special to The Advertiser.]

Ottawa, August 4.—The Canadian Government proposes to control the sale in the Dominion of non-Canadian securities. The action will be taken to conserve Canada's resources for war. Stocks or bonds of other than Canadian issues can be sold in Canada only under government special license. At the next session of parliament foreign securities issues will be made subject to taxation.

Canada's revenue is increasing. For the first four months of the fiscal year the revenue is $60,000,000, which is $22,000,000 greater than for the same period of a year ago. Of Canada's war expenditure of $1,000,000 a day, $700,000 is spent in Canada.

RUSSIAN BAYONETS DRIVE ENEMY FROM STRONG POSITIONS

Carry Fortified Works on Heights of Stovak.

TAKE VILLAGE BY STORM

Now Hold Point Only Nineteen Miles From Kovel.

[Canadian Press.]

Petrograd, August 4—Via London, 3:10 p.m.—Russian troops have captured the village of Rudka-Miryns kaia on the River Stavok, a left tributary of the Stokhod, it was officially announced today by the Russian war office. Rudka-Miryns kaia is 19 miles east of Kovel.

The text of the Russian official statement follows:

"Western front: In the region of Lubieszow (northwest of Kovel), our detachments crossed to the left bank of the River Stokhod and took a series of heights on which they fortified themselves.

Used the Bayonet.

"On the River Stavok, a left tributary of the Stokhod, our detachments fought their way to the river, where an obstinate engagement took place for the village of Rudka-Miryns kaia. Bayonet fighting took place in the streets, and although the village changed hands several times it finally remained in our possession. All enemy attempts to dislodge us ended in failure.

"The enemy was forced back behind the River Stavok, and we took 600 German prisoners and captured twelve machine guns.

"In the region of Korytnik an enemy attack was repelled by our fire. On the rest of the front the usual artillery duel is proceeding.

"Caucasian sector: There was nothing of importance to report."

WHAT GERMANS SAY.

[Canadian Press.]

Berlin, July 4.—Austro-German troops have gained all the territory which they had lost in the region of Rudka-Miryinskaia, to the east of Kovel, according to the official statement issued today by the German army headquarters.

The Teutons also gained ground in the Carpathian Mountains in the region of Kopilas.

THREE AMERICAN VESSELS ON BRITISH BLACKLIST

Are or Have Been Engaged In Unneutral Service.

[Canadian Press.]

London, Aug. 4.—The latest blacklist of neutral shipping issued today by the trade division of the admiralty represents 152,656 tons of steamers and sailing vessels unavailable to British charterers on the claim that they are now or have been engaged in unneutral service.

The latest list contains, in addition to those published in a previous list, the names of the following ships flying the American flag: Clara Davis, Fannie Palmer and Oakley C. Curtiss, all sailing vessels.

SHIPPING ON SUEZ BOMBED BY PLANES WITHOUT RESULTS

Hostile Aircraft Attack Ismaila 40 Miles South of Suez.

[Canadian Press.]

London, August 4.—3:45 p.m.—A bombardment of shipping on the Suez canal by hostile aeroplanes was announced today in an official statement The attack was carried out by two machines over Lake Timsah, 45 miles south of Port Said. The town of Ismailia, on the lake border also was bombarded. No damage was done by the bombardment in either case, according to the official statement, which says:

"Two enemy aeroplanes dropped a large number of bombs in an attack on shipping on Lake Timsah and the town of Ismailia on Thursday. No damage was done.

"An aviatik was brought down and wrecked in a combat with a British machine on Wednesday near Salmania."

TO SETTLE DIFFERENCES.

[Canadian Press.]

Washington, D.C., Aug. 4.—Eliseo Arredondo, Mexican ambassador-designate, delivered a note to the state department today replying to the last American communication to the de facto government, and announcing the appointment of three Mexican members of a joint commission to undertake settlement of border differences.

ALL BRITISH ISLES OBSERVES SECOND WAR ANNIVERSARY

Resolutions Declare Determination To Fight on For Victory.

[Canadian Press.]

London, August 4.—Every town and village in the British Isles as well as places throughout the Empire today observed the second anniversary of Great Britain's declaration of war. Meetings were held, and resolutions passed, declaring a "determination to continue to a victorious end the struggle in the maintenance of those ideals of liberty and justice which are the common and sacred cause of the Allies."

Three meetings had been arranged for London. In the afternoon, Sir Francis Lloyd, general officer commanding the London district, spoke to 4,000 wounded from the London hospitals.

SALE TREATY SIGNED.

Washington, D. C., Aug. 4.—It was announced by the state department today that the treaty by which the United States is to purchase the Danish West Indies from Denmark for $25,000,000 was signed at New York this morning by Secretary Lansing and Minister Constantin Brun.

PTE. GOLDIE WOUNDED.

[Special to The Advertiser.]

Stratford, Aug. 4.—Pte. John Goldie, Mounted Rifles, is officially reported admitted to the hospital with gunshot wound in the leg.

Gammage

This Advertisement Entitles You to

ONE FREE GUESS

How Many Birds in Our Window?

To the person guessing the correct number of birds in our window we will give them their choice of a singing canary or a pair of any other birds in the window. Guess on this slip and bring it to our store.

Name .....

Address .....

No. of Birds .....

Military News of London and District

LONDON BUSINESSMEN TO TAKE OVER WORK FOR RETURNED MEN

Big Committee Formed to Take Place of S. P. A.

MEETING NEXT FRIDAY

Many More Names To Be Added to the List.

At a largely-attended meeting of representative London businessmen on Thursday afternoon in the council chamber it was decided to take over the work done in the past by the S. P. A., namely, meeting returned men at the railroad stations, and looking after their welfare when they are discharged. J. P. Laidlaw of Toronto and Mr. McKay were present, and laid the aims of such a society before the meeting. The constitution of the S. P. A., as adopted by London some time ago, was read, and the committee will be formed with similar objects. During the time necessary for the formation of the society the Returned Soldiers' Association will carry on the work.

A committee was appointed to nominate officers to arrange for a larger meeting next week. The committee will meet Wednesday afternoon, and it is likely that a general meeting will be held next Friday.

The members of the committee were: Philip Pocock, J. P. Moore, E. C. Mitchell, Mayor H. A. Stevenson, George H. Belton, A. E. Silverwood, B. C. McCann, W. F. Manning and W. W. Gammage.

General Committee.

The general committee appointed was as follows, with power to add to it.

Hon. C. L. Hyman, Sir Adam Beck, Sir Geo. Gibbons, J. C. Duffield, T. H. Purdom, K. C., W. J. Blackburn, E. J. Carty, Miller, J. Harry Fowler, Wallace Laut, A. Talbot, Col. Gartshore, Mayor Stevenson, J. F. White, J. M. Moore, W. W. Gammage, G. E. Rose, G. H. O'Neil, G. H. Belton, A. E. Silverwood, E. C. Mitchell, P. Pocock, Arthur White, A. Little, R. Lawson, A. T. McMahen, W. Treleaven, W. Spittal, Major T. J. Murphy, J. K. McDermid, E. R. Dennis, C. Watt, A. C. Hobbs, B. C. McCann, G. F. Copeland, C. R. Somerville, Prof. Waller, Mrs. G. Wright, Mrs. Campbell, Mrs. E. B. Smith, Geo. T. Brown, A. M. Smart, Samuel King, Thos. Baker, Geo. Nightingale, Alex Ritchie, Dr. H. T. Reason, F. E. Leonard, S. Stevely, James Hussey, W. N. Manning, Col. A. A. Campbell, W. M. Spencer, Major Ingram, L. Baker, Mrs. John Stevely.

COUNTY PATRIOTIC CHECK WILL BE $100 SMALLER

Surplus From July Will Take Care of Difference.

The check for the Middlesex Patriotic Fund, which will reach the treasurer of the fund, County Clerk Stuart, tomorrow will call for $100 less than the usual monthly amount. This smaller amount was asked because $200 had been left over from the fund last month.

During July thirteen new families have been added, and this will necessitate larger amounts for future distribution.

PREMIER BORDEN OFF TO INSPECT THE TROOPS

Will Address Patriotic Meeting at Montreal and Visit Valcartier.

[Special to The Advertiser.]

Ottawa, August 4.—Premier Borden today leaves for Montreal. Tonight he addresses a patriotic meeting held in observance of the second anniversary of the war. From Montreal he goes to Valcartier, where he will inspect troops in the afternoon and addresses a Methodist meeting at Berwick in the evening. He will spend a few days at Halifax and return to Ottawa in the course of a week.

BAND TAKES PART

160th Musicians Play at Paisley Field Day.

Ten men of the 160th (Bruce) Battalion Band left last night for Paisley to take part in the patriotic field day being held there today. The remainder of the band joined them there. Lieut.-Col. Weir, O. C. of the battalion, was one of the speakers, and numerous officers and men, home on leave, took part.

MORE IMPROVEMENTS

111th Battery Decorating Underside of Tent Floors With Whitewash.

No definite time has yet been set for the conclusion of the 111th Battalion's musketry course at the Cove ranges, but it is expected that it will be before the end of next week. Meanwhile the few pioneers left at Carling Camp are busy. All the tent floors are being taken up and whitewashed on the under side.

This is practically the first battalion to make this improvement, which has been necessitated by moist ground caused by the heavy rain and by the fact that when the floors are washed much water soaks through under the tent.

ENEMY PRESS APPLAUDS THE CHANGE OF COMMAND

Approve Von Hindenburg Being Given Supreme Charge in East.

[Canadian Press.]

Amsterdam, via London, Aug. 4.—The appointment of Field Marshal Von Hindenburg to the supreme command of the eastern front is hailed by the German papers as a masterful stroke.

The Hamburger Nachrichten says: "He is the right man in the right place. A desire long since cherished by our people, but never directly expressed, is now fulfilled. In the present crisis on the eastern front the consolidation of the army groups was a necessity. All commanders of the eastern armies will readily and ungrudgingly submit to Field Marshal Von Hindenburg's authority."

The Koelnische Volks Zeitung says: "Germany's confidence in her army leaders in the east was never shaken, but the appointment of Von Hindenburg increases this confidence to certainty."

C. B. KEENLEYSIDE WILL RECRUIT A BATTALION IN SOUTHERN SASKATCHEWAN

Former London Newspaperman Is Made a Lieutenant-Colonel.

[Special to The Advertiser.]

WINNIPEG, Aug. 2.—C. B. Keenleyside, formerly of London, Ont., is now a lieutenant-colonel with full power to mobilize a battalion in Southern Saskatchewan. The headquarters of the unit will be in Regina.

Several years ago he was connected with the Northwest Farmer, but quit the newspaper game and entered the ministry, going to London to follow his new vocation.

In later years he went to Saskatchewan to fight for prohibition, and conducted a temperance newspaper there.

LITTLE STORIES OF CAMP BORDEN

As battalions move out to the east for further training in other camps, their places at Camp Borden are being taken by other units. Within the next two weeks all battalions of No. 2 (Toronto) military district will be under canvas at Borden with one exception.

GOING TO NIAGARA.

The batteries from No. 2 district will be sent to the camp at Niagara for further training, it has been announced. There was some talk of bringing them into Camp Borden, but it was decided to send them to the lake front camp instead.

TWO-CENT SAVING.

Lieut.-Col. Langton of the C. A. S. C. has declared that he believes that two cents per day per man can be saved on the rations now being issued at Camp Borden. Two cents per man may seem small, but when multiplied by 30,000 the number of those under canvas here, it means at least $600 per day of a saving, or close to $18,000 per month.

The new system of bookkeeping for all battalions, instituted by Col. Langton, will show the amount each unit actually saves.

KEEN RIVALRY.

The keenest rivalry prevails in the camp among all battalions. The new order that declares that numerical seniority will no longer count in sending units overseas has got officers and men into the swing of drill as never before. The first to reach overseas efficiency will be the first to go, and the race between battalions is a most interesting one now.

STAFF GOING OVERSEAS.

For instructional purposes staff officers of Camp Borden are to be sent overseas shortly, according to the statements being made by Brig.-Gen. Logie. When Major-Gen. W. E. Hodgins was on a recent visit to the camp he made arrangements for the instructional trips. The names of the selected officers will be given out before long, it is expected.

Those who go will be taken to the English camps and training grounds and will also be sent to the front in order to familiarize themselves with active service conditions now prevailing.

NO CEREMONY NEEDED.

The new "clink" of the camp has been informally opened. There were no speeches or cornerstone layings, etc., to mark the event. The handful of soldier-prisoners were marched from the guard tent to the clink.

GETTING MORE RIFLES.

Because the Ross rifle has been banned from the Canadian forces at the front, the musketry work at the ranges in Camp Borden can proceed at a faster rate. One direct result of the cancellation of the Ross rifle is the additional receipts of guns for target work that are being shipped in steadily.

SECOND PARTY WILL SEEK SLAYERS OF EXPLORERS

Mounted Police Start on New Man-Hunt in Arctic Circle.

[Special to The Advertiser.]

Ottawa, August 4.—A second party of Mounted Police is about to start north on a man hunt. They are after the Esquimaux who killed Explorers Radford and Street three years ago on the edge of the Arctic Circle, west of Hudson Bay. Two years ago, Inspector Beytes, with a party of five mounted policemen, started after the natives. They have been in the wilderness two years, and have not succeeded in locating the men they wanted. Now they are coming out, but the hunt goes on. Capt. Frank French has come down from the Pas, and is organizing another party to take up the search. It is to be larger and better equipped than the first.

JAP PUPILS STRIKE

200 Walk Out Because Dissatisfied With Head Master.

[Canadian Press.]

Tokio, July 29.—Strikes of pupils against their teachers constitute a feature of modern Japan which is giving the educational authorities considerable concern. Previously peaceful revolts of students were confined to the medical schools, but latterly it has extended to the middle schools, which correspond to the high schools of the United States. The strikes are usually due to the pupils' objection to the transfer of a favorite teacher or to their dislike of a new teacher. Ordinarily the incident is closed up by the temporary suspension of the students. This makes them surrender, as they fear dismissal which would ruin their careers in business or professional life.

A recent strike occurred in Takaoka, Northern Japan, where all the fourth and fifth year students, numbering more than 200, went on a strike because they were not satisfied with the head master.

Another recent incident in the public schools was the dismissal of a middle school teacher owing to his alleged dissemination of dangerous thought among the pupils. It is alleged that the teacher, an instructor in commercial school, in the course of a lecture, expressed admiration for a historic personage, Taira-no-Masakado, who made an attempt to overthrow the imperial throne. When the dismissal was announced the principal of the school sent in his resignation on the ground that he was jointly responsible for what had been done by his subordinate.

ALD. JACKSON ACTING MAYOR.

ST. THOMAS, Aug. 3.—Ald. W. R. Jackson, chairman of No. 1 committee, of the council, has been appointed acting mayor during the absence of Mayor Wm. Trott, who is away on an extended vacation.

FINAL INSPECTION OF 135TH BATTALION AT CAMP BORDEN

Middlesex Men Fully Satisfy All Headquarter's Demands.

LONDON'S OWN GOT TENTS

Were Provided for the Unit Out of Battalion Funds.

[Special to The Advertiser.]

CAMP BORDEN, Aug. 3.—The 135th Battalion spent today on the ceremonial area, where it was inspected for the last time. Lieut.-Col. J. S. Campbell, who represented the general staff, went over each man personally, and among other things expected all officers to answer any questions which he might ask of a personal nature concerning their men. Officers were taken from their companies and platoons which were turned over to the men. The battalion satisfied headquarters.

The mess tents of the 142nd Battalion reached camp today. They were purchased from battalion funds.

Lieut.-Col. Graham goes swimming with his troops in the Pine and Bear rivers when they are not marching.

The brigades composed of Western Ontario men prefer to have their sporting events among themselves. This evening Dr. Ramsay Rankin, former McGill athlete, opened the boxing events in the ring of the 110th in a three-round bout with a private of the battalion. Pte. Droux appeared at the camp stadium, and knocked out George Bland, a former Canadian champion.

Danny Johnston, now the holder of a championship, has accepted the challenge of Pte. Wildfang of Berlin, of the 118th Battalion, to fight from six to twenty rounds two weeks from tonight.

ITALIAN OFFICIAL REPORT SHOWS MANY ACTIVITIES

Artillery and Infantry Busy at Numerous Points.

[Canadian Press.]

Rome, Aug. 4, via London, 3:30 p.m.—"In the Adige Valley," says the official statement issued today by the Italian war department, "the enemy's artillery bombardment continued, especially against our positions south of the River Camera.

"On the Posina line, in the evening of August 2, the enemy attacked our positions east of Griso, but he was promptly repulsed.

"Yesterday the artillery actions were lively between Monte Seluffio and Monte Cimone.

"In the Travignolo Valley during the night of August 3 the enemy attempted to surprise our positions, but the attack was repulsed, and we gained some ground.

"In the Drave Valley we again hit the railway station at Toblasch.

"To the head of the Digone Torrent, in the Upper Piave, we extended towards Monte Cavallino our occupation of Cima Vallone.

"On the Isonzo on intense bombardment took place."

NEW MAGISTRATE NAMED FOR CITY OF CHATHAM

Ex-Ald. S. B. Arnold, Barrister, Succeeds Ward Stanworth, Now Judge.

[Special to The Advertiser.]

CHATHAM, Aug. 3.—Ex-Ald. S. B. Arnold, well-known local barrister, today received word from the provincial secretary at Toronto of his appointment as magistrate of the city of Chatham, succeeding Ward Stanworth, who was appointed county judge some months ago.

The appointment is a popular one.

WOULD HAVE PENSIONS OF ALL RANKS EQUAL

Niagara Falls Request Submitted to Council Committee.

A request signed by several hundred Niagara Falls citizens, who have taken the initiative in the movement to have the pensions of officers and soldiers of the Canadian forces made equal, was laid before the legislative committee of the city council Thursday afternoon.

The communication asked that London unite with other municipalities to get the required legislation put through by the Dominion Government. The question was laid over for further consideration.

The Overseas Club asked for a grant to its fund which is used from time to time to assist in the purchase of aeroplanes, which are presented to the Royal Flying Corps. This request was filed for further consideration at the next meeting. The passing of several accounts completed the committee's business.

BATTERY GOING TO GUELPH ON SATURDAY

Civic Holiday of Royal City Causes Change in Date.

The 64th Battery, under command of Major Walker, will go to Guelph tomorrow via C. P. R., leaving at 2 o'clock in the afternoon. The original intention of the battery was not to go until next Monday, but owing to Guelph's Civic Holiday coming tomorrow the city council of Guelph prevailed upon the battery officers to change the date and go tomorrow.

The battery will present a special program, consisting of a musical ride, physical drill, calisthenics, tug-of-war and other sports, and will be the main feature of the Civic Holiday celebration in the Royal City.

The entire battery will go. It has been practicing several days for the musical ride.

In addition to its own mounted bugle band, the London Kilties Band will accompany the battery.

The return trip to the city will be made on Monday next via C. P. R., arriving at 12:15 p.m.

PROVISIONS MADE IN EVENT OF MEN'S DEATH

Orders Explain Procedure for Officers When Soldiers Die.

Camp orders contain the following paragraph with reference to soldiers dying in this district:

"When a soldier of the Canadian Expeditionary Force or active militia on duty dies, his will, if any is discovered, and his personal effects are to be collected by his commanding officer, or if in a military hospital, by the officer in charge, and forwarded with a statement to the A. A. G., Military District No. 1, for transmission to the officer in charge of estates.

"The regimental paymaster will close the man's account to date of death inclusive, and forward original last pay certificate to the district paymaster."

BACK FOR COURSE

Many Men of 153rd Return for the Musketry.

The camp grounds of the 153rd Battalion are beginning to once more assume a lifelike appearance. Nearly half of the men who have been summoned from their harvesting furloughs to take the musketry course have arrived. In all about 75 per cent of the men in the battalion will take the course, which will begin in at least two weeks.

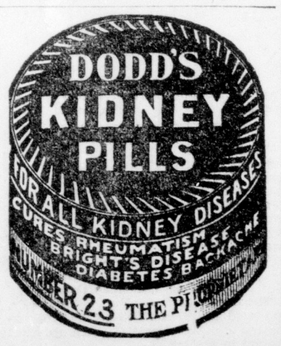

Continued From Page One

FRENCH AND HUNS

supplied as ever, the Germans no longer are able to gather the masses of troops necessary to reap the benefit of artillery preparation.

It is 20 days since the Germans made their last big attack on the right bank of the Meuse by which they obtained small results at a heavy cost. On the left bank of the Meuse nothing beyond local actions have been attempted by the invaders for a week.

Bombers' Advance.

French bomb throwers for a fortnight past, in anticipation of the present offensive, had been creeping forward by the Vignes ravine, west of Froide Terre with the object of getting near Thiaumont work by working round Hill 365.

The bombers first reached the Fleury road. They then separated into two parties, one going to the eastward toward Thiaumont work and the second pushing northward toward Vacherauville and Pepper Hill.

Last week the first party stormed a redoubt west of Thiaumont, and after a stiff fight, went beyond that position. The second party reached the little wood of Vacherauville.

French Bayonets Prevail.

The whole section from Vacherauville to the approaches of Souville thus were in the hands of the French, and the higher command judged the time ripe to attack from all sides at once. Attacked from the northwest and the southeast, the Germans in Fleury offered desperate resistance, but the French bayonets finally prevailed. Some Germans managed to escape to the Vaux-Le-Chapitre wood, but a majority were taken prisoner.

To sum up, the French in their three days' offensive regained all the ground that the Germans had taken several weeks to conquer. They took all the positions for a depth of about a mile from the slopes of Souville Fort to the approaches of Hill No. 320, as well as in the woods east of Vacherauville and in the Vignes ravine, which borders to the west of Froide Terre Hill. The French also installed themselves in positions southwest, south and southeast of the famous Thiaumont woods.

ALL NIGHT ATTACK.

Paris, August 4—2:40 p.m.—The text of the official statement given out this afternoon by the French war department, in which it is admitted that the Germans have succeeded in recapturing a portion of the village of Fleury follows:

"On the right bank of the River Meuse the battle continued along the Thiaumont-Fleury front, which the Germans attacked all last night with great ferocity. Several counter-attacks in large numbers upon our positions near the Thiaumont work were repulsed with heavy losses for our adversaries. In the course of this fighting our troops even occupied the Thiaumont work, but they were compelled subsequently to evacuate it under the powerful German bombardment. They brought back with them 80 prisoners.

Secured a Footing.

"There has been fighting no less violent in the region of Fleury. The Germans multiplied the number of counter-attacks upon this village. Each was preceded by an intense preparatory artillery fire. After several fruitless endeavors, the Germans secured a footing in the southern part of Fleury, where very spirited fighting is still going on. All efforts made to dislodge us from the position to the southeast of this village were checked by the resistance of our troops.

"The enemy attacked in like manner during the night our new positions to the east of Vacherauville. They succeeded only in suffering heavy losses. In the vicinity of Vaux-Le-Chapitre and Chenois the artillery fighting has been very spirited.

This Attack Dispersed.

"In the Vosges yesterday the enemy delivered upon the salient at La Chapelotte an attack which was, however, dispersed before our adversaries could reach our lines.

"The night passed in relative quiet on the remainder of the front.

"During the night of August 3-4, one of our air squadrons threw down 80 shells of large calibre on the railroad station at Noyon, and on a munitions factory. Fifty shells were thrown down by another squadron upon railroad stations and bivouacs of the enemy in the region of the Somme."

FRENCH OFFICIAL STATEMENT.

[Canadian Press.[

Paris, Aug. 4.—The French official statement issued last night by the war department announcing the capture of Fleury by the French troops and recording other operations of the day along the western front, said:

"On the Somme front there was no infantry action in the course of the day. An artillery duel continues in the region of Monacu Farm.

"On the right bank of the Meuse our infantry, continuing their offensive action on the Thiaumont-Fleury front, captured during the day by a series of successive attacks all the trenches comprised between those two points as far as a point southeast of Thiaumont work and in the vicinity of Hill 320.

Occupied Fleury.

"The village of Fleury was attacked simultaneously on the northwest and on the southeast and was entirely occupied by our troops after a brilliant action. The number of prisoners taken in the course of this action and so far counted exceeds 650. This brings up to 1,750 the total number of unwounded prisoners taken by us on the right bank of the Meuse since August 1.

"About the same time we delivered in the region of Chenois a sharp attack which enabled us to recover the greater part of the ground lost by us the day before yesterday.

"On the rest of the front there was intermittent cannonading.

"Aviation: During the night of August 2-3 our battle aeroplanes dropped projectiles on the stations of Hem and Noyen. This morning an enemy aeroplane dropped a bomb on Nancy. There were no victims and no damage was done. Pont-a-Mousson also was bombed but to no effect.

Saturday One of the Unusual Days

For Men's and Women's Summer Clothes

NEW OUTING COATS HALF PRICE. | FACTORY SAMPLES ABOUT HALF. | VOILE BLOUSES LESS THAN HALF. | MEN'S PALM BEACH SUITS ABOUT HALF.

Not odd lots, not things made for bargain sales—all new goods, this season's styles, new models of good material with good workmanship, and every garment about half, some less than half price. To say the prices in these sales are half or about half regular is most conservative, as we know we could not in the market today replace a single group of these garments to sell at even the full regular prices. Please note the newness and good taste of the fashions, the very best styles we know how to find, fresh, charming and beautiful in every line. **Sales Saturday morning.**

Ladies' Sport Coats Half Price

Fifty Outing Coats to be cleared tomorrow at half price—Corduroy Sport Coats in white, coral and blue, Tweed and Serge Outing Coats, all broken assortments, to be quickly disposed of Saturday morning. We cannot give individual descriptions. Come early for yours. Sizes: Misses' 16 and 18 years, and ladies', 34, 36 and 38 bust.

CORDUROY COATS, $7.75 and $10.00, half price ..... **$3.87 to $5.00**

CLOTH COATS, $10.00, $11.50, $12.50 and $13.50, half price ... **$5.00, $5.75, $6.25, $6.75**

Free Palmolive Soap Saturday

One 15c Cake of Palmolive Toilet Soap will be given free with every purchase of Palmolive Shaving Sticks. Price **25c AT TOILET COUNTER.**

Slipover Gowns, 69c

Five dozen Slipover Gowns of soft white cotton, open front or slipover styles, all trimmed with pretty laces or embroidery; lengths 56, 58 and 60. Saturday ... **69c each**

SATURDAY AT CANDY COUNTER.
SNOWFLAKE MARSHMALLOWS.
100 large packages of Snowflake Marshmallows; 10c packages Saturday **3 for 25c**

White Sport Skirts, 98c

Special Sport Model of white jean, plain gored style, four gores, opening in front, with large pearl buttons, patch pocket with flap, and slightly-raised waistline; sizes—bands 23 to 30, lengths 36 to 40; five dozen only. Saturday 98c

House Dress Special, 79c

Ten dozen House Dresses in very neat and practical styles, made of good quality striped percale, plain waist with box pleat down front opening through with pearl buttons; flat, round collar and three-quarter sleeves, piped; sizes 34 to 42. Saturday 79c

All Hammocks One-Third Off Saturday

Saturday the balance of our Hammocks will be cleared at one-third off regular prices; 30 only left; the same Hammocks cannot be duplicated at the prices, and one-third off means easily a half-price reduction on present prices.

Three only Extra Heavy Hammocks, regular $6.00. For $4.00
Three only Hammocks, regular price $5.75. Sale price $3.84
Three only Hammocks, regular price $5.00. Sale price $3.34
Seven only Hammocks, regular price $4.25. Sale price $2.84
Five only Hammocks, regular price $3.75. Sale price $2.50
Two only Hammocks, regular price $3.00. Sale price $2.00
Five only Hammocks, regular price $2.65. Sale price $1.77
Two only Hammocks, regular price $2.25. Sale price $1.50

BASEMENT.

Ladies' Handbags, $1.48

Special sale of Leather Handbags in seal, crepe seal and Morocco grain, in all the new pouch shapes, with leather-covered frames and leather lined, fitted with mirror and coin purse. Saturday $1.48

At Toilet Counter

English Cologne and Lavender Water from the famous Crown Perfumery Company of London and Paris. Special ..... 28c bottle

The Junior Manicure Set, a handy set for traveling, emery buffer, emery boards, orange stick, nail enamel, flexible file and piece of pumice. Special ..... 25c set

Dupont's Veloute Face Powder, an excellent French Face Powder, flesh or white. Saturday 25c

Dainty Velour Puffs to carry in your purse or pocket. Special Saturday ..... 5c each

Voile Blouses Up To $1.39, Saturday 59c

About five dozen Voile Blouses, a group of assorted styles, only a few of each, long and three-quarter sleeves, low and convertible collars, hemstitched and trimmed with dainty lace and embroidered designs; all sizes in the lot from 34 to 44; blouses up to $1.39. Saturday ..... 59c each

Men's Palm Beach and Kool Cloth Suits up to $15

TO CLEAR SATURDAY AT $7.50

Men! Important News!—30 only left after one of the biggest season's selling in years of hot weather suits, and as you know, it is our unalterable policy to sell "season's merchandise in season." We have made the price about an average half to secure an absolute clearance. These suits are the very finest and highest grade we carry, all good materials, styles and tailoring, as we have shown this season, and the balance must go now. They are suits that will give you many summers' wear and save your woolen garments; the only comfortable, cool dress for hot weather. Come early Saturday for your choice; 30 suits only up to $15.00. Saturday **$7.50**

SALE MANUFACTURERS' SAMPLES SATURDAY

Men's Shirts, Pyjamas, Night Shirts and Summer Underwear

We were fortunate in securing the travelers' samples of one of our best Canadian manufacturers, a maker of the highest quality goods on the market, and these will be placed on sale Saturday morning in the Men's Section at prices in all cases below the manufacturer's cost. Anything you may need in above lines will be found in these samples. **Note the sizes.**

NEGLIGEE SHIRTS, 15 and 15½ sizes. Prices ..... 75c to $1.75 each
PYJAMAS, 38, 40 and 42 sizes. Prices ..... $1.25 to $1.75 suit
NIGHTSHIRTS, 15 and 16 sizes. Prices ..... 75c to $1.25 each
UNDERWEAR, 36 and 40 sizes, single garments and combinations. Prices 59c to $1.50

Above prices are about one-third to one-half below regular.

August Furniture Sale

Ten to Fifty Per Cent Reductions on All Furniture. Third Floor.

AFTERNOON LUNCH, 20c.—Cold Roast Beef with Sliced Cucumbers, Bread and Butter or Rolls, Cup of Tea or Coffee, 20c.

SHALLMANS INGRAM

AFTERNOON TEA, 15c.—Sliced Tomatoes, Bread and Butter or Rolls, Cup of Tea or Coffee, 15c. Sliced Peaches with Cream, Assorted Cake, Cup of Tea or Coffee, 15c.

Suggestions for the Picnic Basket

For Making Sandwiches.

Salmon Paste, something new, a can 15c
Potted Meats, a can ..... 5c and 15c
Paris Pate, a can 10c
Peanut Butter, in glass jars, at ..... 10c to 25c
Also by the pound at 20c

Cooked Meats.

Finest Cooked Ham, Lunch Tongue, Beef Loaf, New England Ham, Pressed Corn Beef and Bologna.

Selected Olives and Pickles.

Many style bottles, at 10c and up to $1.75.

Welch's Grape Juice.

Makes a satisfying drink — used straight or with plain or soda water. A bottle, 10c, 25c, 50c. The individual size—10c—makes a splendid addition to the lunch box.

A complete assortment of Fresh Vegetables and Fruits for Saturday.

PHONE 3950.

Wyckoff & Gafeny
DUNDAS STREET, AT RIDOUT.

Military Buttons, Badges and Souvenirs
PEEL'S STATIONERY
Phone 3614.

Sample Straw Hats

Worth $1.00 each, going this week for ..... 25c.

See Them in Our West Window.

GRAHAM BROS.

DECLARES SCHOOL RATE PASSES LEGAL LIMITS

Finlay Marshall Says High School Fees Must Be Added.

A fine point in school law is being discussed these days, and it is possible that something will come of it.

According to some statements, the school rate cannot be more than ten mills. The rate this year for school purposes is 9.9898. This does not take into account the fees paid for high school students, who are compelled to hand over $10 a year for their tuition.

"This high school rate is just as much a school rate as the other," declared Finlay Marshall to The Advertiser. "I have information on that point from Toronto. This would bring the school taxes to more than ten mills on the dollar. If some person were to go to law, an interesting situation would develop."

Something along this line may be done.

ASHAMED OF THE PIMPLES

How embarrassing it is to have pimples and blackheads break out on the face, and particularly just when one is trying to look the best.

You will find a friend in Dr. Chase's Ointment, for it not only cures pimples and blackheads, but also makes the skin soft, smooth and attractive.

In a score of ways Dr. Chase's Ointment proves useful in every home as a treatment for eczema, salt rheum, barbers' itch, ringworm and all forms of itching skin disease.

All dealers, or Edmanson, Bates & Co., Ltd., Toronto. Sample box free if you mention this paper.

Dr. Chase's Ointment

MOVING SALE

We are giving up our branch store at 501 Richmond street.

The Entire Stock

of Ladies' Genuine Jamaica Panamas and Outing Hats must be sold this month. We will not carry any over. These hats are all of the well-known brand sold by the Royal Millinery Company and backed by their ironbound guarantee.

Ladies' Genuine Jamaica Panamas

Regular $4.00 to $8.00. Special moving sale price ..... $2.75 and $3.65

These prices include any guaranteed Panama in the store.

Outing and Sport Hats

Every Outing and Sport Hat in the store sold regularly as high as $2.00 to be sold during this special moving sale at 69c

Royal Millinery Branch Store
501 RICHMOND STREET
Opposite St. Peter's Cathedral.
SALE STARTS FRIDAY MORNING, AUGUST 4.
b

CITY BREVITIES

TRANSFER AUTHORIZED.—Pte. J. Pinder, 229th Overseas Battalion, has been transferred to the 153rd Battalion.

TO UNVEIL HONOR ROLL. — The Memorial Methodist Church honor roll will be unveiled on Sunday afternoon at a special service in the church. Diplomas and medals will be presented at the same service to the members of the Sunday school who have won them by their attendance and work.

WELL HEADED OUT—John Blight, 4th concession of London Township, has sent to The Advertiser a sample of the oats cut on his farm. While light in weight the sample shows an exceptionally good "head," and high straw. The straw is more than 5 feet in height while the oats are headed out in an exceptional manner.

GUARDIAN APPOINTED.—At Osgoode Hall, Toronto, an order was made on Thursday granting the request of W. R. Meredith of this city, who appeared as counsel for Mrs. William Belton, to have William Belton declared incompetent to manage his affairs and appoint Annie Belton as his guardian. The costs of the action were assessed against the estate.

London Badly Hit Again in Latest Casualty Lists

One From City Reported Killed, Three Wounded and One Prisoner.

London was hit hard in the casualty list today, one man being reported killed, three wounded, and another a prisoner.

Telegrams were received this morning by relatives telling of the casualties.

Killed In Action.

John Edward Atkins, 347½ Adelaide street, was notified that No. 451391 Pte. John Thomas Atkins, Mounted Rifles, had been officially reported killed in action on July 21.

Wounded.

Mrs. J. Near, 297 Pall Mall street, received an official communication that No. 123311 Pte. Sylvester Cousins, infantry, was officially reported admitted to No. 13 General Hospital, Boulogne, on July 26th. He was wounded in the left leg and arm.

Jas. H. Snelling, 857 Queen's avenue, was advised that No. 802747 Pte. Vincent Dentley Snelling, infantry, was officially reported admitted to No. 1 Convalescent Hospital, Boulogne, on July 22. His wounds are not specified.

C. A. Prince, Pottersburg, got one of the official telegrams stating that No. 401037 Pte. Thos. Harmon, infantry, had been officially reported admitted to No. 13 General Hospital, Boulogne, July 26, with a gunshot wound in knee.

Prisoner of War.

Mrs. Charles Langridge, R. R. No. 4, London, had a telegram from Ottawa announcing that No. 400952 Pte. Wm. Langridge, Mounted Rifles, who was previously reported missing, was now unofficially reported as a prisoner of war at Wahn, Germany. This is confirmation of private advices received by Mrs. Langridge some time ago.

LEAGUE GARDEN PARTY

Ridout Street Church Grounds Scene of Enjoyable Social.

Under the auspices of the Epworth League of the Ridout Street Methodist Church a most successful garden party was held on Thursday night in the church lawns. Chinese lanterns gaily decorated the grounds and a good program and refreshments made the social a most enjoyable one.

Rev. J. E. Holmes, pastor of the church, expressed the thanks of the congregation to those who had contributed in making the function the success it was.

A LIE EXPOSED.

[Canadian Press.]

London, August 4.—The British foreign office today published a denial of the allegation said to have originated in the United States that postal transmission of money to Ireland from America had been refused on the ground that such letters were detained by the British authorities.

PERSONAL

Mrs. L. Pomeroy of Chicago is visiting with Mrs. C. E. Parsons of 534 Dundas street.

* * *

Dr. Bruce Eaid of London was home over Sunday in Simcoe.

* * *

James Griffith of Watford returned Wednesday from a month's visit with relatives and friends in Sarnia, Hamilton, Grimsby, London, Stoney Creek and other points.

* * *

Mr. and Mrs. Charles Thorne and daughter Grace of Mitchell are visiting relatives in London.

* * *

Mrs. Angus Munroe of Ailsa Craig, returned home Monday after spending a few days in this city.

* * *

Mrs. Neil Graham, London, is spending a couple of weeks with her nieces, Mrs. Wm. Vance and Mrs. J. F. Smith, 15 sideroad, Watford.

* * *

Misses Florence and Fredia Ryckman, of this city, spent the week-end with their uncles, J. A. and T. A. Robinson, of Strathroy.

* * *

Mrs. Fred Staples of London is visiting her mother, Mrs. McVicar, of Ailsa Craig.

* * *

Miss Audrey Emery of Essex is spending the week in this city, St. Thomas and Port Stanley with relatives.

* * *

Miss Beatrice Hunter of Strathroy is spending her holidays in London.

* * *

Miss Alice Frankish of Elora is spending a fortnight's vacation with relatives here.

* * *

Cabel Templeman of London is visiting his parents in Mitchell.

* * *

Mrs. Harry H. Collins and baby of London spent a few days with her sister, Mrs. Robert Smart of Atwood.

* * *

Miss Grace S. Luckham of Watford spent a few days last week with her sister, Meryle, and friends in this city.

* * *

Mrs. Milward Howett and little daughter of Detroit have been visiting with Mrs. Howett's sister, Mrs. S. Bradford-Southcott, of 296 Simcoe street.

* * *

Miss Lizzie Nixon of London is the guest of Mrs. W. J. Howden of Watford.

* * *

Mr. and Mrs. T. Passmore and Mr. and Mrs. John Cann of Exeter, are spending a few days in the city.

* * *

Miss Mayme Rankin has returned to her home in Appin after spending a two weeks' visit with her sister, Mrs. Harold Hewitt of this city.

* * *

Mrs. W. R. Patterson has returned home after a very pleasant month's holiday spent at Aylmer and London.—Walkerton Telescope.

* * *

Miss Olive Clark, 1473 Dundas street, London, is visiting with Miss Rhoda Kerslake.—Exeter Times.

* * *

Mrs. Gilmore and children are spending a fortnight in London and vicinity.—Ripley Express.

* * *

Mr. and Mrs. Duncan Fletcher of Newbury spent the week-end in London with their daughter, Mrs. Walker.

* * *

Mrs. John Bugg of London is visiting her sister, Mrs. Wm. Moffat, Cargill.—Bruce Herald.

* * *

Mrs. Teale and daughters, Lilla May and Willa, of this city, are the guests of Mr. and Mrs. Thomas Sweet of Exeter.

* * *

Dr. and Mrs. H. A. Wilson of Wardsville spent last week at Port Stanley, St. Thomas and London.

* * *

Misses Ada and Doris Logan of Detroit are visiting their grandmother, Mrs. Bower of 478 Park avenue, and other relatives in this city.

* * *

Miss Jean Smith of Watford is visiting friends in London.

* * *

Messrs. F. McConnell and P. O. Sullivan of Seaforth motored to London on Sunday.

* * *

Rev. S. P. Irwin, Mrs. Irwin of Watford and some of the children are spending their holidays in London and vicinity.

* * *

Arthur Jury of Buffalo, a former London boy, accompanied by his bride, formerly Miss Myrtle Hagen, daughter of Gustove Hagen of Buffalo, spent part of their wedding tour in this city as the guests of Mrs. S. Bradford-Southcott of 296 Simcoe street. Mr. Jury is the son of Alfred Jury, now of Buffalo, and a well-known former London musician. His mother, the late Mrs. Alfred Jury, was one of the best-known singers in Buffalo and London.

* * *

Miss Stella Crysler of London is spending her holidays with her mother and sister at Wiarton.

* * *

Mrs. C. E. Staebler of Stratford is spending a few days with friends in this city.

* * *

Miss M. Gaunt of Stratford is spending her vacation here.

* * *

Miss Jane Stuart of Toronto, daughter of County Clerk Stuart, is spending a few days with her parents at 79 Becher street.

SAYS PTE. J. E. HATCH MAY BE PRISONER

ST. THOMAS, Aug. 3. — Mrs. Ella B. Hatch, 39 Woodworth avenue, this city, is in receipt of a letter from Major Gordon, O. C. 4th C. M. R. Battalion in France, advising her that her husband, Pte. J. E. Hatch, who was officially reported, missing, is still unaccounted for. The major expresses the belief that Pte. Hatch is a prisoner in the hands of the Germans, as the enemy claims to have captured a number of Canadians in the fighting.

HIGHLAND BATTALION TO HAVE "PAL" COMPANY

WINDSOR, Aug. 3.—That young men of Walkerville and Ford City may enlist in the same company in the new Highland battalion, the recruiting committee will organize for enlistments in a "pal" company. This scheme has been carried out in several Canadian cities and has met with favor. Young men who want to join the colors and be friends will have this advantage in the "pal" company.

Mayor Hatcher has given permission to open recruiting headquarters in a tent to be erected in the town park near the ferry dock. Lieuts. Brennan, Leighton and Ferguson will be in charge.

Border Chapter, Daughters of the Empire, will present the 241st Battalion with a Union Jack and a Scotch standard Friday at 3:30 p.m. Staff officers from London will be here.

SPECIAL PRAYERS IN CITY CHURCHES THROUGHOUT TODAY

Many Pastors Will Give Addresses on the War.

INDUSTRIES WILL CLOSE

Indications Point to Adherence to Special Civic Proclamation.

Nearly all the churches in London were open all day today that people might enter to offer prayers of intercession on the second anniversary of the war. Special services are being held by most of the churches, some of which were conducted at 10 o'clock this morning, others will be held at 8 o'clock this evening, the special service for the city being held in the Auditorium between 5 and 6 o'clock.

At St. Paul's Cathedral a special service was conducted by Canon Tucker at 10 o'clock this morning. The church was open all day. A service will be held at 8 o'clock at Christ Church. Canon Gunne will conduct the services. This church has already lost five of its members and the rector will touch on this in the course of his address. The church will be open all day.

St. James' Church, South London, will hold a service at 11 o'clock and will be open for the day.

Rev. J. H. Boyd, who will be one of the speakers at the Auditorium, will conduct a service at 8 o'clock in the Adelaide Street Baptist Church. The church in common with other Baptist churches was open all day.

Methodist churches throughout the city will open during the day, with special services either in the morning or evening. At King Street Presbyterian Church Rev. W. R. McIntosh will conduct a service at 8 o'clock.

A Union Service.

At the Hamilton Road Presbyterian Church the women held a service at 10 o'clock, which was mainly an intercessory one with no addresses.

The churches of East London will hold a combined service at the Hyatt Avenue Methodist Church. The congregations of the Hamilton Road Presbyterian Church, Egerton Street Baptist, and Hyatt Avenue Methodist Churches will take part. As the pastors of the majority of these churches are absent from the city the service will be conducted by laymen. James Lindsay will be one of the speakers.

Special Masses.

There were special masses in all the Roman Catholic Churches of the city this morning under the direction of the vicar-general of the diocese, Rev. Father O'Connor. Special prayers for the success of the Allies were said.

A service was also held in New St. James Presbyterian Church in which a number of Presbyterian ministers took part.

This afternoon's service in the Auditorium will be attended by civic representatives, and will be London's official recognition of the day of intercession, the other services being denominational or inter-denominational in character.

Big Attendances.

The attendance at the services of this morning, in various churches, was reported as large and the same is expected to be true of this afternoon and this evening.

Indications point to a general adherence to the spirit of the mayor's proclamation that all stores and factories close between the hours of 4 and 6 this afternoon.

BORDER HIGHLANDERS NEED NO COMPULSION, SAYS COL. MACGREGOR

Commander of 241st No Believer in Conscription.

MEN ARE COMING READILY

125 Sign in Windsor Already —Mostly British-Born So Far.

[Special to The Advertiser.]

WINDSOR, Aug. 3.—Lieut.-Col. Walted MacGregor, commander of 241st Canadian Overseas Battalion, the Scottish Borderers, is not a believer in conscription in any form, he declared this afternoon when discussing recruiting possibilities.

"We do not need compulsion to assist us in recruiting for the Borderers," Col. McGregor said. "Recruits will come along without that. In fact, I do not believe that any kind of conscription is necessary. We can fill up without it."

Although the campaign to induce Windsor young men to don kilts commenced little more than a week ago, Col. McGregor said 125 men have already been attested. The majority of these are British-born, with those of Scotch descent predominating. Officers in charge of recruiting squads are hopeful that the Canadian-born will soon respond to the call, believing there are indications that some form of compulsory service may be adopted by the Government if the war goes into another year.

Outside recruiting depots will be established at London and other towns in No. 1 Military District, and at Walkerville an effort will be made to raise a company composed exclusively of Walkerville and Ford men. Mayor H. R. Hatcher has given permission for part of Riverside Park to be used by recruiters for camping purposes.

It is likely, Col. McGregor said, that Lieut. Stanley Reaume, son of Dr. J. O. Reaume, will have charge of the machine gun squad. Lieut. Reaume was recently given a commission, after having served in France since the first few months of the war.

STEAMER HARD AGROUND IN AMHERSTBURG CHANNEL

The Matthew Andrew With Big Coal Cargo Is In Trouble.

AMHERSTBURG, Aug. 3. — The steamer Matthew Andrew of Cleveland, coal laden, is aground on the west bank of the Amherstburg channel below Bois Blanc Island. Only eight inches of her forward part is out of water.

The jamming of the steering gear caused the vessel's mishap. She was bound from Loraine, Ohio, to Port Arthur, with a heavy cargo of coal. At least 1,000 tons of coal will have to be moved before she can be taken off. The tugs Ohio and Rescue of the Great Lakes Towing Company, are working on her tonight. The mishap occurred at about 8:30 p.m.

The Andrew belongs to the Kensman Transit Company of Cleveland.

TELLS OF QUICK CURES.

KANSAS CITY, Mo., Aug. 3.—Treatment of pneumonia cases that should end the sickness within from four to six days was described here today before the annual convention of the American Osteopathic Association by Dr. C. V. Fulham of Frankfort, Ind. He told of the observation of a large number of such cases in which osteopathy was used, in practically all of which cures were effected in five days.

"Pneumonia treatment is mismanaged if it continues longer than six days," Dr. Fulham said.

STEAMSHIP ARRIVALS.

Sardinian, at Boston, from Glasgow.
Carthaginian, at Montreal, from Glasgaw.
Giuseppe Verdi, at St. Michaels, from New York.
Duca Degli Abruzzi, at Gibraltar, from New York.
Regina d'Italia, at Gibraltar, from New York.

A VICTIM OF HEAT.

KINCARDINE, Aug. 3. — The funeral took place on Wednesday afternoon to Kincardine Cemetery of Mrs. Sexsmith, wife of Capt. Samuel Sexsmith, of Cleveland, Ohio. Her maiden name was Helen G. McGaw, daughter of Mr. and Mrs. John McGaw, of Kincardine. She was in her 38th year and had been married about nine years. Mrs. Sexsmith was only ill about three weeks, having been overcome on the street with heat. She never rallied. She leaves a husband and one son, Stewart, about 8 years of age, besides her parents and brother in Kincardine, and one sister, Mrs. A. Campbell, of Colorado Springs.

THROUGH SLEEPING CARS TO ALGONQUIN PARK FOR FISHERMEN.

To accommodate fishermen and other visitors to Algonquin Park, the Grand Trunk Railway System are running a through sleeping car from Toronto to Algonquin Park, leaving Toronto 8:30 p.m. Fridays, arriving Algonquin Park 10:23 a.m., Madawaska 11:45 a.m. Saturdays. Returning, through sleeping car leaves Madawaska 4:25 p.m., Algonquin Park 5:55 p.m. Wednesdays, arriving Toronto 7:30 a.m. Thursdays. The Highland Inn is now open to receive guests, and low round-trip tourist fares are in effect. For tickets, sleeping car reservation and further information, phone or call at City Ticket Office, R. E. Ruse, corner Dundas and Richmond streets, London. 74tf-vxz

Piano Tuning

Have your Piano or Player-Piano tuned by one of our factory experts.
SINGLE TUNINGS, $2.00.
Satisfaction guaranteed.

Mason & Risch, Ltd.
248 DUNDAS STREET, LONDON.
Telephone 1268.
26a xvz

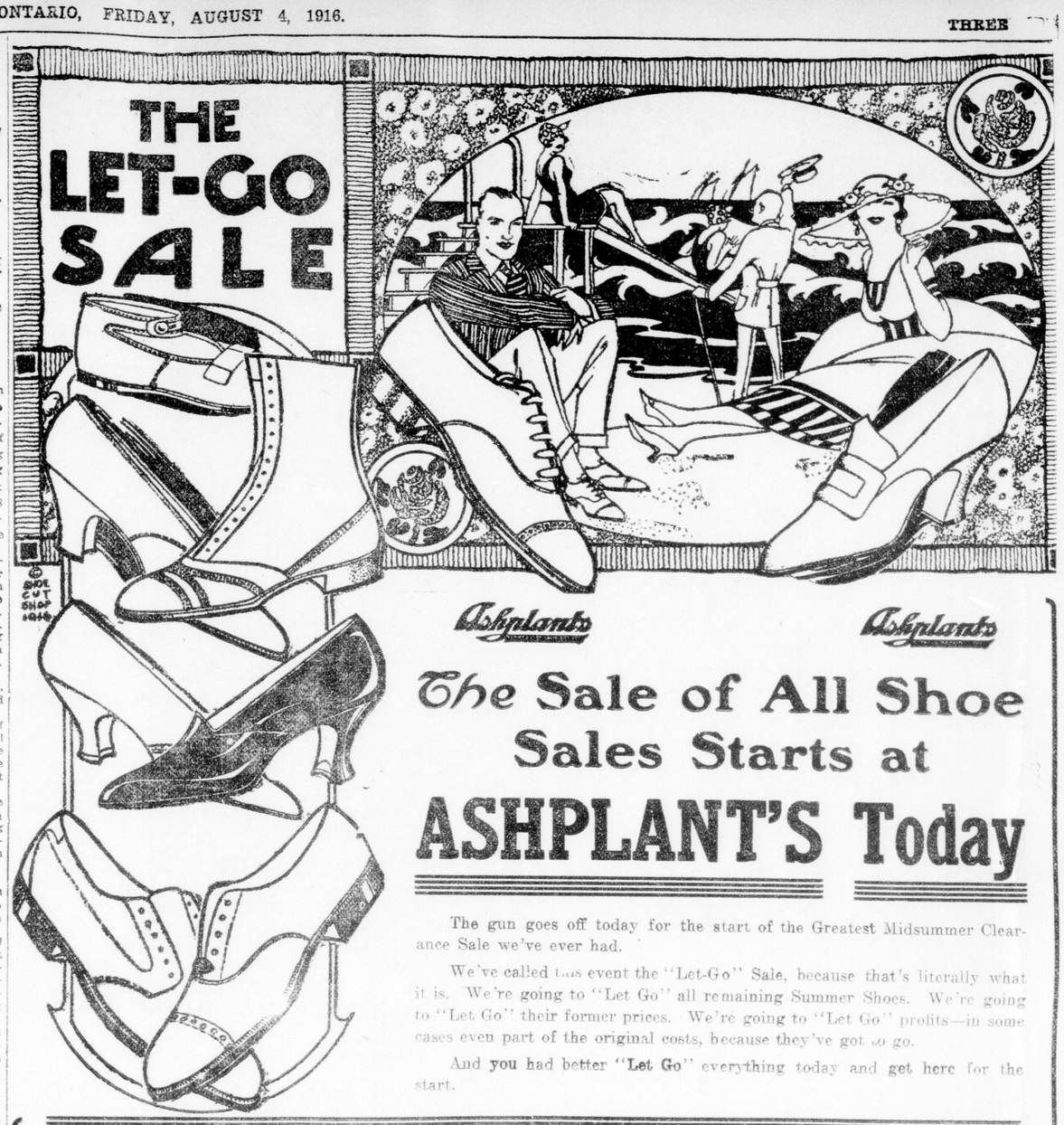

Ashplants Ashplants

The Sale of All Shoe Sales Starts at ASHPLANT'S Today

The gun goes off today for the start of the Greatest Midsummer Clearance Sale we've ever had.

We've called this event the "Let-Go" Sale, because that's literally what it is. We're going to "Let Go" all remaining Summer Shoes. We're going to "Let Go" their former prices. We're going to "Let Go" profits—in some cases even part of the original costs, because they've got to go.

And you had better "Let Go" everything today and get here for the start.

Ladies' White Canvas Button Boots, white heels, red heels and low heels.
Regular $2.50, on sale $1.77

Ladies' Patent Blucher Oxfords and Chrome Patent Colonials, with gray cloth quarters.
Regular $2.50 values, on sale, $1.49.

Men's Tan Calf Lace Boots, with ivory kid tops, English last; latest New York styles.
Regular $5.00, on sale $3.35.

Children's Black Kid and Patent Strap Slippers; sizes 1 to 5. On sale 49c, 69c.
Patent Roman Sandals, 98c.

Boston Favorite Patent Colt Colonials, two patterns; all sizes and widths.
Regular stamped price $3.50, on sale $2.35.

Ladies' Black Kid Bedroom Slippers, with pompoms; all sizes.
Regular $1.25 values, on sale 77c.

Men's Regal Tan Button Boots, English last, with low heels.
Regular stamped price $5.00, on sale $3.28.

Patent Roman Sandals for Misses and Children.
Sizes 11 to 2, $1.48.
Sizes 8 to 10½, $1.28.
Sizes 5 to 7½, $1.08.

Ladies' Patent Pumps and Colonials, manufacturer's samples, mostly size 4.
Regular $2.50, $3.00 values, on sale $1.89.

Ladies' Black Undressed Kid Colonials, Goodyear welt soles, all high-grade construction.
Regular stamped price $4.00, on sale $1.98.

Men's Tan Calf, Black Calf, Black Kid and Patent Calf Oxfords, on sale $2.49.
These are all $4.00 values; 100 pairs to choose from.

Misses' Black Kid Colonials; sizes 11 to 2, $1.28.
Misses' Black Barefoot Sandals, 98c.

Ladies' Patent Three-Strap and Two-Button Low Cuts. A large portion of these are samples.
Regular $2.50 and $3.00 values, on sale $1.98.

Men's Tan Calf Button Boots, made on round, comfortable last, with good soles.
Regular $4.00 values, on sale $2.95.

Men's Brown Canvas Lace Boots, with leather toecaps, facings, etc., and extension soles.
On sale $1.78.

Children's White Canvas Strap Slippers, sizes 6 to 10, 69c.
Children's Bathing Sandals, 19c.

Let-Go Sale **Ashplant's** THE GOOD SHOE STORE Let-Go Sale

A Universal Lunch Set

Is indispensable to the person who lunches away from home; complete with 1-pint Vacuum Bottle $3.00
Ice Cream Freezers $2.25 to $10
Lawn Mowers .. $4.00 to $8.50
Lawn Hose, multiped unkinkable, ½-inch .... 15c per foot
¾-inch ..... 18c per foot
Hose Reels $1.25, $2.00
Lawn Sprinklers .. 25c to $1.50
Nozzles ..... 65c to $1.00

Is the kiddy still looking for that wagon? We have them any price.
Buster Brown $4.00 to $6.00
Buster Brown Carts .. $1.50
Artillery Cars $2.75 and $3

Boys' Wheelbarrows ..... $1.50 and $2.00

COWAN'S COLOSSAL HARDWARE
125-127 Dundas St. The Store With a Stock. 2 Phones: 3461, 3462.

SUSPECT FOUL PLAY IN DISAPPEARANCE OF RUSSIAN YOUTH

Friends Think Money May Have Attracted Thugs.

COMPLAINED OF HEAT

Loss of Memory Another Theory for Failure of Boy to Turn Up.

Foul play is suspected by the relatives of Joe Sleod, a Russian, 20 years oid, of 69 Maitland street, who has been missing from his home for the last two weeks.

Every effort has been made by relatives to locate the missing man, but without avail, and the case is being placed in the hands of the police.

The missing boy was employed at Somerville's Paper Box Company factory, and had only been in the city a few years. He made a practice of carrying a large sum of money on his person, keeping it in a Russian leather money belt buckled around his body. Of this fact, his relatives claim, he made no secret, and it may have led to his being waylaid by parties aware of the fact, they say.

Another theory advanced is that he may have been overcome with the heat, temporarily losing his memory, and wandered away. He complained of the heat and dizziness on the day of his disappearance.

When last seen he was observed talking to two men, both strangers, near Rectory street, by an employee of the Somerville Company, who worked in the same department.

Philip Sleod of 75 Maitland street is an uncle, and is anxious to find out what has become of his nephew.

NEIGHBORLY DISPUTES AIRED IN POLICE COURT

Magistrate Has Hard Time to Fix Blame—More Speeders Fined.

The airing of the trials, tribulations and troubles of Charles Lilly of Adelaide street and George Campbell, a colored barber who conducts a shop in that vicinity, occupied the major portion of Magistrate Judd's time in the police court today.

Campbell appeared on a charge of disorderly conduct, registered by Mr. Lilly, who testified that Campbell persisted in annoying him in one way and another, and particularly by scattering bunches of hair around his premises.

Campbell, on the other hand, denied all the charges in detail, and during his evidence it looked as if a free-for-all fight would be staged in the court room.

Campbell had been haled to court on the same charge before.

Owing to the contradictory statements of each witness, his worship was in a dilemma as to which to believe.

"He keeps trying to get me into a fight, but I have always left him alone," said Mr. Lilly.

"He keeps bothering me all the time and I don't do anything to him," said Campbell.

Finally, after half an hour of wrangling, his worship found Campbell guilty of the offence, suspended sentence and bound him over in the sum of $50 to keep the peace.

"Seven" Came Too Fast.

"Seven come eleven, oh, you seven, come eleven," said John Anderson, while absorbed in a crap game last Sunday night in company with George Pugsley. Both pleaded guilty to a violation of the Lord's Day Act today. Just at the time Anderson saw the nickels coming his way Patrolman McCullough entered and gathered up the whole outfit and had them brought to the police court.

Both donated $5 apiece and a promise not to play any more.

"Cussed" On Street.

William Walsh, charged with disorderly conduct on the street, pleaded guilty to using profane language, and was fined $3 and costs or ten days in jail.

More Speeders Up.

Four autoists who tried to "burn up" the pavements in different parts of the city by exceeding the speed limit subscribed a five-dollar bill apiece to the city treasury.

Wrong "Bike" Path.

Five bicyclists parted with a dollar apiece for using the sidewalk instead of the road.

It's $390 Now.

One Indian lister, who claims to have donated $380 in fines in the last year and a half, paid another $10 this morning.

WARDS WRITING

Former Charges of Children's Aid Send Letters From Front.

Inspector Joseph Sanders of the Children's Aid Society received a letter today from Pte. Joseph Worth, formerly of this city, who enlisted here, saying he was wounded and in Boulogne Hospital.

His wound was sustained in a recent engagement and was caused by a piece of shrapnel shell striking him in the leg. He was a ward of the society before enlisting.

Thirty boys, at one time wards of the local society, are now at the front, and letters every few days from one or the other are received by Inspector Sanders.

One who had always been prompt with a letter every week has failed to write now for over a month, and although no official notification has been received as to his death, Inspector Sanders believes he has either been killed or taken prisoner.

CARNIVAL CONTEST CLOSES TONIGHT

Votes Will Be Counted After 10:30 at Night.

The popularity contest being run in connection with the carnival being put on at Queen's Park under the auspices of the I. O. D. E. closes at 10:30 tonight, and the ballots will be counted then at Queen's Park. Each of the contestants has been asked to have a representative present when the ballot records are being taken.

The winners will be given their prizes at 8:30 Saturday night in the "Arabia" show on the midway.

At noon the standing of the competitors was announced as follows:

Florence Peacock	3,541
Bessie Weidenbaum	2,665
Elma Cook	2,363
Hazel Addison	2,291
Florence Kerr	1,710
Dorothy Herald	1,120
Nellie Van Alstine	1,041
Lovie Bissett	1,035
Olive David	1,000

TWO MORE JOIN

Engineer Recruits Coming in—Son of Sapper Atkins Killed.

Two more men were signed on by the engineers at Carling Heights today. Harold Massey will go with the overseas forces and Sapper E. Murt of the A. S. C. was taken on for home service.

Pte. J. E. Atkins, reported killed in Thursday's casualty list, is a son of Sapper J. E. Atkins of the engineers.

MERCHANT'S WIDOW RECEIVES INSURANCE

Court Order Made at Osgoode Hall Pays It to Mrs. Kingsmill.

Echoes of the famous Kingsmill will case in this city, in which Mrs. Margaret Kingsmill, widow of the late T. F. Kingsmill, attempted to break the will of her husband, which left the bulk of his estate to T. F. Kingsmill Jun., were heard in Osgoode Hall, Toronto, on Thursday.

At the request of the Canada Life Assurance Company and the Confederation Life Insurance Company, in both of which policies were carried by the late T. F. Kingsmill, orders were made permitting the companies to pay into court the sum represented by these policies.

Later an order was made for the payment, out of court, of these sums.

W. R. Meredith of this city appeared for Mrs. Kingsmill and J. B. McKillop appeared for T. F. Kingsmill Jun. Mr. McKillop asked for an order to compel the applicant to choose between accepting the insurance monies or a dower.

DEATHS AND FUNERALS

FUNERAL OF LESLIE BOWIE.

The funeral of Leslie Bowie, son of Robert G. Bowie of 7 Andrews street, whose death occurred in Detroit on Monday from drowning, was held this afternoon at 2:30 from the family residence.

The services were conducted by Rev. J. Richardson of the Empress Avenue Methodist Church.

The floral offerings were numerous. Interment was made in Mount Pleasant Cemetery.

FUNERAL AT PARKHILL.

The remains of Miss Alice Noble, whose death occurred Thursday night in Victoria Hospital, were forwarded this afternoon by N. J. Griffith, undertaker, to Parkhill, her home, for interment.

DIES IN HOSPITAL.

Homer Wilcox, the 4-year-old child of Arthur Wilcox of Greenwood avenue, died at Victoria Hospital this morning. The funeral will be held this afternoon at 5:30 o'clock to Woodland Cemetery. Rev. J. Young of Pipe Line Road Baptist Church will conduct the services.

HORWOOD STATES HE WASN'T AWARE ANYTHING WRONG

Gives His View of Proper Contracts at Ex-Minister's Trial.

Winnipeg, August 4.—In the trial of ex-cabinet ministers the cross-examination of V. W. Horwood was continued this morning by A. J. Andrews. Andrews recalled that the building was constructed on dimensions slightly enlarged from the original specifications without extra remuneration, and witness agreed this was true. Kelly claimed extra compensation, but Architect Simon objected, and the minister, Mr. Coldwell, upheld Simon since the contract was signed on the enlarged dimensions.

There were various arguments between the crown and defence counsel over letters which Andrews demanded the crown should put in.

Calls Crown Unfair.

R. W. Craig replied for the crown that the letters were available, and Andrews might just as well put them in. Andrews said that the crown had put in part of a series of correspondence and said he proposed on each occasion to "demonstrate the unfairness of the crown."

Horwood said that for drawing the main plans and the detailed plans from time to time Architect Simon was to get four per cent of the contract, or over $120,000 without extras. His recollection was that Dr. Montague told him Simon did not get a percentage on the extras.

Witness was asked about having seen Sir Rodmond and Coldwell on the work, and agreed that this did not imply they had knowledge of any wrong doing. "I did not know that there was any wrong doing," Horwood added. Andrews described the late Dr. Montague as "somewhat fussy and particular" and witness agreed.

Work Held Up.

During the absence of Dr. Montague, Joseph Bernier was acting minister, but he could not sign anything, and was so hampered by instructions he could do nothing and the work was held up.

Dealing with the crown's claim that proper deduction for the work as originally specified were not made when the contracts for the extras were paid, Andrews asked: "Is it not a proper practice to make deductions at the end of a contract?"

"No, because there might be nothing left to make the deductions from," was the reply.

Answered Differently.

Horwood admitted answering differently before the public accounts committee. He said the building was not completed when he left the work.

"And if it is a proper practice to make deductions at the end of a contract, the time had not arrived to make deductions?"

Horwood replied that the proper way to pay a contract would be item by item as per tender.

"But there would be no impropriety in leaving all deductions to the end of the contract?"

"There might not be in that item," said Horwood. This item was an extra for excavation.

"Fifteen per cent of the whole contract was kept back for that particular purpose."

"Yes."

NO STEPS TAKEN FOR RESERVE POWER PLANT

Hydro Still Inactive, Though Private Companies Have Second-Line Defence.

The Toronto Electric Company is advertising a continuous service of electricity to the citizens of Toronto, and point to the fact that it has a steam plant and storage batteries in reserve, by which power can be given the citizens at all times, in addition to its transmission lines from Niagara Falls.

There have been no steps taken as yet by the hydro-electric to furnish a reserve plant, and it does not seem likely that any steps will be taken.

"We have got to have a steam reserve plant, or something of the kind to take care of us during interruptions," said Commissioner F. G. Mitchell. "Any other talk is pure nonsense."

The utilities commission will discuss this phase of the matter at the next regular meeting, for Mr. Mitchell declares he will demand its consideration.

"PUNKINS" BLIGHTED.—The small boy, who has visions of Hallowe'en "jack-o'-lanterns," made from the old-fashioned pumpkin bids fair to be disappointed this year. Reports received from all parts of the district report poor pumpkin crops.

LOCAL NEWS

VESPER ORGAN RECITALS.—The third of the series of Vesper organ recitals will be given Sunday evening next at 6:30 in the New St. James' Presbyterian Church by F. L. Willgoose, Mus. Bac., A. R. C. O. Harry Carson, baritone, will sing at the recital.

NO SPECIAL PARADES.—For military church services on Sunday the commanding officers of local units are to make their own arrangements. Roman Catholic parties from all the units will parade independently to St. Michael's Church at 10:30. The Roman Catholic party from the Cove ranges will attend St. Martin's Church.

COMMITTED TO ASYLUM.—William McDowell, who was brought in from St. John's on Tuesday by several farmers who found him parading up and down the highways in a "September morn" costume, appeared Thursday afternoon before a board of doctors and was committed to the hospital for the insane, his mental condition being such that he was considered dangerous to be at large.

BELVIDERE DONATIONS. — Mrs. French, lady superintendent of the Belvidere military convalescent home, acknowledges the following donations: Mr. Cooper, English papers; Mr. E. S. Saunders, magazines; Mrs. W. I. Wilson, books. Mrs. French also wishes to thank Mrs. Saunders for being kind enough to take some of the men for a motor ride. The men appreciate these rides very much.

INFANTILE PARALYSIS PATIENT RECOVERING

No New Cases Reported Today, and the Situation Is Well in Hand.

Dr. H. W. Hill, the medical officer of health reports today that no new cases of infantile paralysis have been reported.

The one case which developed and was reported is on the way to rapid recovery, and the attending physician anticipates that from present progress the child will completely recover and suffer no bad after effects.

The situation is well in hand, and all the health department asks from citizens is that they obey instructions and physicians feel confident no epidemic will result.

24,000 ARTICLES MADE BY EAST END AUXILIARY

Annual Meeting Reveals Its Active Work During Year.

The annual meeting of the East London Red Cross Society was held Thursday afternoon in Verchoyle Cronyn's offices in the Bank of Toronto Building.

The reports submitted showed the society to be in a good financial condition with a substantial balance on hand.

More than 24,000 useful articles have been made and shipped to soldiers at the front and in training camps during the past year. The society even contemplates a greater output the coming year.

The officers elected were:

President—Mrs. J. H. Campbell.

First Vice-President.—Mrs. T. Wilkie.

Second Vice-President. — Mrs. J. Walker.

Secretary.—Mrs. S. F. Lawrason.

Treasurer.—Mrs. May Hayman.

Treasurer of Prisoners' Fund.—Miss L. Hughes.

YARMOUTH WATCHMAN DIES.

ST. THOMAS, Aug. 3. — Francis W. Augustine, aged 44 years, a former Michigan Central Railway towerman at Yarmouth Centre, died today at the hospital, following a three weeks' illness with typhoid fever. He was a member of the Canadian Order of Foresters and of the Yarmouth Centre Methodist Church. Besides his wife he is survived by three daughters and one son—Mrs. E. Middleton, 71 Flora street; Miss Ena and Nellie, at home, and Frank Augustine, also of Yarmouth Centre. Wm. Augustine, M. C. R. engineer, is a brother.

GRAIN.

Liverpool, Aug. 4.—Wheat—Spot was firm; No. 1 Manitoba, 13s 1d; No. 2, 12s 10d.

Corn—Spot easier; American mixed, new, 10s 1½d.

PROVISIONS.

Liverpool, Aug. 4.—Bacon—Long clear middles, light, 91s; do, heavy, 89s; short clear backs, 85s; shoulders, square, 69s.

Lard—Prime western, in tierces, new, 70s 6d; do, old, 71s 6d; American refined, in pails, 73s 6d; do, boxes, 71s 6d.

DAIRY.

Liverpool, Aug. 4.—Cheese—Canadian finest white, new, 90s; do, colored, new, 91s.

OILS.

Liverpool, Aug. 4.—Tallow—Australian (in London), 49s 4½d.

Turpentine Spirits—42s.

Rosin—Common, 20s.

Petroleum—Refined, 1s 1¼d.

Linseed Oil—39s.

Cottonseed Oil (Hull refined)—Spot, 43s 6d.

SAYS SOME WELLS MAY BE LOWERED BY TESTS

Owner of Macgregor Proposition Declares That They Can Be Fixed.

Cal. S. Parker, who owns the Macgregor wells now being tested as a further city supply, stated to The Advertiser that it was possible that some wells in Westminster Township were lowered because the Macgregor wells were being pumped.

"These are shallow wells that are affected," said Mr. Parker. "If they lower them to the proper pumping level there will be plenty of water."

A written complaint was made to The Advertiser yesterday that the Westminster wells were being lowered.

Continued From Page One

REFUSES TO ACCEPT

ferred all to Mr. Buchanan, refusing to discuss the situation at any angle.

It is stated in some quarters that Manager Barnes of the London Electric was out of the city on Tuesday night, and as a result permission could not be obtained to make the connection. Mr. Barnes was not out of town, but was in easy distance of his powerhouse at all times. He even called at the postoffice and saw the place illuminated by his own power. It was this that caused the investigation which may have a sensational sequel. The local hydro organization has become implicated in an unpleasant mix, and the man who should protect the officials of the city service is getting as far away from the responsibility as he possibly can.

Would Have Meant Jail.

"If we had tapped the wires of the hydro commission in such an underhanded way we would have been in jail by this time," said Manager Charles Barnes of the London Electric Company in regard to the action of the hydro authorities in surreptitiously cutting the wires of their competitor Tuesday night in order to serve the London postoffice with light during the breakdown of the hydro system.

"We cannot accept any explanation that the thing was done without any intention of keeping us in the dark," he added, "because there was plainly an attempt made to fix up the job so that we could not find out what happened. As the man in the postoffice said, it was 'on the quiet.' Not a word was heard all day yesterday or the day before from the hydro people, and until they saw the item in The Advertiser last night they were not aware that we knew they had taken the power.

Not Going To Drop It.

"As I said before, our company would have been willing to go to great lengths to assist hydro and the public generally during the breakdown, but we will not permit anyone to tamper with our wires or to steal power from us, believing that we can be treated with contempt. For this reason we mean to carry the case further. I am not saying what we intend to do for the present, but we have most certainly not permitted the matter to drop.

"I wish to say this, however, that in spite of the statement of Mr. Buchanan, manager of the public utilities, in which he shoulders the responsibility for having cut the wire, I do not believe that he would do such a thing on his own initiative. I do not believe that it was his work at all. He is not that kind of a man.

"Let me add that the work of repairing the wire was done in such a manner as to make it very plain that the London Electric was not to know anything of the matter. As closely as possible the wire was made to look as it had looked before, much more care being exercised to bring about this impression than is customary.

Most Serious Offence.

"Tampering with the wires of any company is a very serious offence. It is unprofessional, and I have never heard of it being done before. In fact, it is so unusual that no one could forget it for several days. The whole thing was deliberate."

MINING STOCKS.

[Special to The Advertiser.]

Toronto, Aug. 4.—Morning mining sales: Apex, 5,000 at 7; Dome Lake, 500 at 40, 1,150 at 40½, 1,500 at 40¾, 1,000 at 41½, 500 at 41¾, 4,600 at 41; Dome Mines, 55 at 26; Hollinger, 20 at 28½; Imperial, 500 at 3¼, 2,000 at 3; Monita, 500 at 14; McIntyre, 4,000 at 138, 1,000 at 139, 300 at 140; New Ray, 1,000 at 46; Porcupine Crown, 10,000 at 73; Vipond, 1,00 at 43; West Dome Consolidated, 1,200 37¾, 6,799 at 38, 2,000 at 38½; Adanac, 500 at 15, 100 at 126; Beaver, 200 at 38; Chambers, 2,500 at 19; Crown Reserve, 200 at 45½; Gifford, 1,000 at 4½, 1,500 at 4¼; Lorain, 1,000 at 27; McKinley, 2,200 at 58½; Peterson Lake, 1,000 at 23¾, 1,000 at 23, 600 at 23½; Rochester, 250 at 5; Silver Leaf, 150 at 2; Temiskaming, 1,000 at 56½; Tisdale, 2,000 at 1½; Trethewey, 500 at 19¾.

WALL STREET.

New York, Aug. 4.—Wall Street, 1:30 p.m.—The excessive dullness of the early afternoon was relieved by pressure against New Haven and several specialties, notably Willys-Overland and Tennessee Copper. Marine 4½s meanwhile established a new high record.

Forgets Teeth After Little Nap

Soldier Returns to Find False Masticators "Chewed" by Lawn Mower.

A failing memory is a bad thing at any time, but the result of forgetfulness in some cases is more outstanding than in others.

Some people forget "to settle," "Indian listers" invariably forget the names of citizens who supply the "tonic" that they themselves cannot procure, but the latest case of "lapse of memory" is that of a soldier who last evening took a nap on the court house lawn and walked away and forgot his false-teeth, which he left lying on the lawn.

This morning one of the prisoners had a little bit of a shock while cutting the grass when the plate became tangled up in the knives of the lawn mower and scattered teeth in several directions.

The soldier's memory returned this morning, and he also returned, in an effort to recover his masticators for two reasons: one was he couldn't talk except with great effort, and second, because he wanted to eat something besides soup.

Gathering up the remains, he started away in none too good a humor.

LONDON STOCK EXCHANGE.

London, Aug. 4.—Business was restricted on the stock exchange today in view of the holiday tomorrow. The undertone was satisfactory, and there was no sign of weakness anywhere. Japanese bonds were firm in the foreign section.

Money was easy and discount rates were quiet.

Consols, for money	68½
New 4½ per cent War Loan	95¾
Atchison, com.	106⅞
Baltimore & Ohio	88¾
Canadian Pacific	187⅞
Chesapeake & Ohio	62½
Chicago Great Western	12½
Chicago, Milwaukee & St. Paul	98½
De Beers	11
Denver & Rio Grande	15
Erie, com.	37
Erie, 1st pfd.	54¼
Grand Trunk	12
Illinois Central	104½
Missouri, Kansas & Texas	5
New York Central	108⅛
Norfolk & Western	133⅞
Ontario & Western	27¼
Pennsylvania Railway	58¼
Rand Mines	3⅝
Reading Railway	97⅞
Southern Railway	24⅝
Southern Pacific	102⅜
Union Pacific	145
United States Steel	90¼

MONEY.

London, Aug. 4.—Bar silver, 30 15-16d per ounce.

Money, 4¾ per cent.

Discount rates—Short bills and three months, 5⅝@5¾ per cent.

New York, Aug. 4.—Bar silver, 64⅞c per ounce.

CHICAGO GRAIN MARKET.

[Reported by Thomson & McKinnon.]

Chicago, Aug. 4.

	Open.	High.	Low.	Close.
Wheat—				
Sept.	$1 32	$1 34	$1 30¾	$1 34½
Dec.	1 36¼	1 38¼	1 34¾	1 38¼
May	1 40¾	1 43¼	1 39¾	1 43
Corn—				
Sept.	79⅝	80⅝	79¼	80½
Dec.	68⅝	69	68	68⅞
May	72½	72⅞	71½	72⅝
Oats—				
Sept.	42⅞	43⅞	42⅝	43¾
Dec.	45¾	46½	45⅜	46⅛
May	47⅞	49¼	47¾	49¼

CHICAGO PROVISION MARKET.

[Reported by Thomson & McKinnon.]

Chicago, Aug. 4.

	Open.	High.	Low.	Close.
Pork—				
Sept.	$24 80	$25 00	$24 80	$24 97
Lard—				
Sept.	12 77	12 90	12 75	12 90
Ribs—				
Sept.	13 47	13 57	13 47	13 57

WINNIPEG GRAIN MARKET.

[Reported by Thomson & McKinnon.]

Winnipeg, Aug. 4.

	Open.	High.	Low.	Close.
Wheat—				
Oct.	$1 33⅞	$1 36¾	$1 33½	$1 36¾
Dec.	1 32⅝	1 35¼	1 32¼	1 35¼
May	1 38	1 40	1 37½	1 40
Oats—				
Oct.	45½	46¼	45½	46¼
Dec.	44⅛	45¼	44⅜	45¼
Flax—				
Oct.	1 91¼	.....	.....	1 94½
Dec.	.....	.....	.....	1 94½

MINNEAPOLIS GRAIN MARKET.

[Reported by Thomson & McKinnon.]

Minneapolis, Aug. 4.—Wheat—Close—September, $1 39¼; December, $1 39.

KANSAS CITY GRAIN MARKET.

[Reported by Thomson & McKinnon.]

aKnsas City, Aug. 4.—Wheat—Close—September, $1 29¼; December, $1 32.

NEW YORK COTTON EXCHANGE.

[Reported by Thomson & McKinnon.]

New York, Aug. 4.

	Open.	High.	Low	1:30.
January	14.29	14.29	14.16	14.19
March	14.42	14.43	14.33	14.34
May	14.57	14.59	14.40	14.48
July	14.57	14.59	14.57	14.59
October	14.00	14.05	13.88	13.91
December	14.23	14.23	14.08	14.12

EIGHT VESSELS SUNK OFF EAST COAST BY GERMANS?

[Canadian Press.]

Berlin, Aug 4—By Wireless to Sayville.—The German admiralty today announced that eight English motor sailing vessels and one English steam trawler were sunk by a German submarine off the English east coast on July 28.

UNVEILED A MEMORIAL TO MARSHAL KITCHENER

Second Anniversary of War Observed at British Capital.

[Canadian Press.]

London, Aug. 4.—At the Mansion House Lord Robert Cecil, minister of war trade; Prof. Paul Painleve, French minister of public instruction and inventions concerning national defence, and Emile Vandervelde, a Belgian minister of state, delivered addresses at war anniversary gatherings. Afterwards a local memorial of Field Marshal Earl Kitchener, who lost his life in the sinking of the cruiser Hampshire, was unveiled.

The big meeting was reserved for the evening, when the Earl of Derby, under-secretary of war, will preside. Premier Asquith and A. Bonar Law, secretary for the colonies, and others, will make addresses.

Intercession services, attended by the members of the royal family, were held in Buckingham Palace. At Westminster Abbey and St. Paul's Cathedral and at most of the churches throughout the country services also were held. Some of the large business establishments had special services during the morning for their employees.

MAJOR-GEN. LESSARD COMING HERE MONDAY

Inspector-General Will Inspect 111th in This City.

Major-General Lessard will be here on Monday for the first time since his return from the trip to the front following Major-General Sir Sam Hughes' refusal to send him to the front. General Lessard, who is inspector-general of the forces in Eastern Canada, will hold an official inspection of the 111th Battalion.

The unit is now undergoing its musketry course at the Cove ranges, and has reached a high state of efficiency. It is slated for an early move overseas, and is already getting in trim for the inspection.

Continued From Page One

CANUCKS

yards of the enemy parapet. This distance was covered with a rush, and our men were able to jump into the German trenches before being discovered. Eight of the garrison were shot. Two parties of five men each under Sergt. Hoek and Corp. Brisbin then bombed their way to right and left. Corp. Lynch and five other men remaining in support.

Our party remained in the trench about four minutes, inflicting casualties upon the enemy estimated at 40. Two hostile machine guns were put out of action, one by bombs and one by a direct hit by a high explosive shell.

Having given the order to retire, Capt. Kilmer was himself the last to leave the German trench. In scrambling over the parapet he was badly wounded in the ankle, but managed to crawl into a shell hole eight yards in front of the hostile lines. A rescue party consisting of Lieut. Burnham, Lance-Corp. Wilson and Pte. Newton was quickly organized, and in spite of heavy rifle and machine gun fire directed upon them by the enemy, succeeded in reaching Capt. Kilmer and carrying him back to our lines. In this raid our only casualties were three wounded.

Exploded a Mine.

Early one night a very large mine was exploded by the enemy north of the Ypres-Comines canal. A portion of our lines affected, was held by a Vancouver battalion. Within half a minute of the explosion our artillery opened a furious fire on the German lines opposite, and heavy machine gun and rifle fire was also brought to bear upon them. The enemy attempted to advance, but could not face our fire. Parties of our men organized for counter-attack then went forward.* A crater was seized and consolidated. Very little damage was done to our trenches and our casualties were comparatively small.

During the week several organized artillery shots were carried out upon selected points of the German defences. Our retaliation for hostile trench mortar bombardments was particularly effective. A German rifle grenade fell into our trenches containing the message: "Are you hungry? We are not. Do you want peace? We do not, except under German field grey."

A block of a German sap was destroyed by means of a bomb containing explosives which was placed under the block by a party from a mounted rifle battalion commanded by Lieut. Pearkes. A lively exchange of bombs took place at the same time. Our party returned safely to its trenches.

A Daring Raid.

Fifteen bombers and ten scouts, under Lieut. Allen, scout officer, and Lieut. Clinton, bombing officer, of a London battalion, left our trenches at dark for the purpose of raiding the German lines. Lieut. Allen and Ptes. Forester and Martin went ahead of the others, and by 1 o'clock had cut a four-foot path through the wire entanglements. Nineteen of the party entered the German front trench without meeting any of the enemy. Our men then attempted to reach the German second line, but were held up by heavy wire entanglements. By this time the presence of our men had been discovered and a bombing encounter took place, in which one of the enemy was shot and killed. Our party then retired.

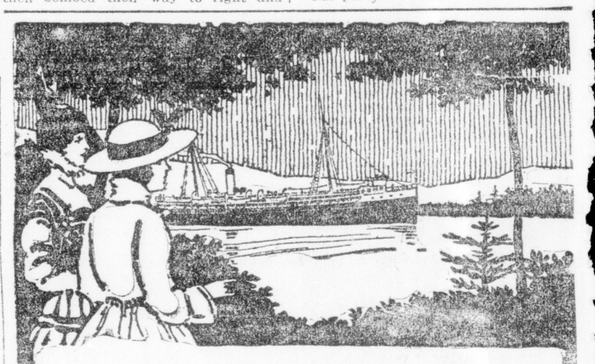

A GREAT HOLIDAY ON THE GREAT LAKES

A cool, short, pleasant holiday through inland seas at moderate cost. The Clyde-built greyhounds of the

CANADIAN PACIFIC

with verandah cafe and perfect appointments are as good as Atlantic liners. Express Steamships "Assiniboia" and "Keewatin" leave Port McNicoll every Tuesday, Thursday and Saturday for Port Arthur and Fort William. Round trip 5 days.

Tickets, information and reservations from Local Agent, or W. B. Howard, District Passenger Agent, Toronto, Ont.

v-Aug 31

Reductions 10 to 50%

Wonderful Bargains in August Furniture Sale

Reductions 10 to 50%

Black Boston Leather Couch $14.90

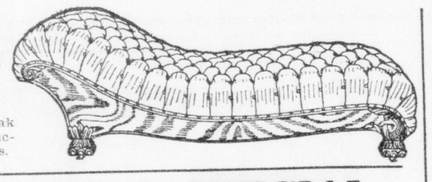

Regular $20, solid oak frame, steel construction, spring edge sides.

All Rugs 1-3 Off.

Clip the Coupon

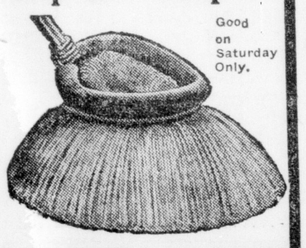

Good on Saturday Only.

Cedar Oil Mop 35c

Coupon must be presented to get mop at this price. Only one to a customer.

ADVT.

SPECIAL

SOLID QUARTER-CUT OAK DRESSING TABLE, $9.50

Dainty design and extra well made.

Chiffonieres, $16.90

REG. $22.50. Solid quarter-cut oak, all hand polished. British plate glass mirror.

$6 Solid Quarter-Cut Oak or Mahogany Centre Table $3.85

OUR STORE HAS BEEN CROWDED WITH ENTHUSIASTIC BUYERS ALL WEEK. THE STARTLING PRICE REDUCTIONS, IN THE FACE OF THE STEADY INCREASE IN PRICES ON ALL HOME FURNISHINGS BY THE MANUFACTURERS MAKE THIS SALE PHENOMENAL. FOR TOMORROW, WE BELIEVE, WE HAVE PREPARED THE GREATEST BARGAINS EVER OFFERED BY ANY STORE IN LONDON. COME TOMORROW, BUT COME EARLY, AS MANY OF THESE ITEMS ARE OF LIMITED QUANTITIES.

Crowds Are Thronging Our Drapery Department—Come Today.

Curtains Half Off

All regular $1.00 LACE CURTAINS, on sale, a pair 50c

ARABIAN LACE CURTAINS—Regular $1.75 to $2.50. On sale at, per pair 99c

GENUINE SWISS IMPORTED NET CURTAINS—With heavy Battenburg borders; regular price $6.50 a pair. August Sale price, per pair $3.75

GENUINE FRENCH HANDMADE LACE CURTAINS—Regular $12.50 a pair. August sale price, per pair $6.25

ALL SAMPLE CURTAINS—for, pair 35c

$3.50 KNITTED LACE CURTAINS—in cream only. August sale price, per pair $1.95

PLAIN MARQUISETTE—Regular 28c a yard, on sale for, per yard 19c

500 yards of FANCY COLORED Art Muslin, Regular 15c Yard; Tomorrow ..... 9c Yard

BORDERED SCRIM—Special price, per yard 12½c

Regular 35c ALLOVER BUNGALOW LACE—August Sale Price, per yard 17½c

Regular 45c extra wide BUNGALOW NET—August Sale Price, per pair 24c

1-yard wide CRETONNES—Worth from 25c to 35c per yard. August Sale Price, per yard 19c

1-yard wide SILKOLINE OVERDRAPERY—Regular 25c goods, for, per yard 19c

Special discount of one-third off on all Hand-Made Marquisette and Voile Curtains, makes them from $1.00 a pair up.

Keene Bros. King Street

Big Comfortable Roomy Rockers $8.90

Built for solid comfort, upholstered in best brown Spanish of black Boston leather. Worth $15.

$25 Parlor Suites, $17.95

3-piece, large and massive, highly polished mahogany finish, covered with the best tapestry.

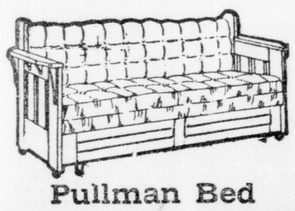

Pullman Bed Davenport, $18.75

Solid oak frames, upholstered in Bradley leather. Regular $25.00.

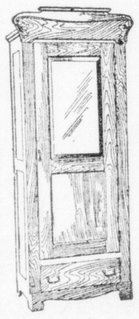

Wardrobes $15.75

Worth $20. As illustrated, British plate glass mirror.

Special $5 Sewing Rocker for $1.95

Beautiful design and extra well made; one-piece leg and box seat, any finish.

We Have Cut These Prices Right in Half---Only One of Each

Some of the articles are damaged or soiled, while some have lingered too long on our floors. We mean to clear them regardless of cost. The early bird catches the worm. Be wise.

These Prices Will Speak for Themselves.

1 only Quarter Cut Oak FOLDING MANTEL BED, with British plate glass mirror front. Regular $80. Tomorrow $15.00

1 only Mahogany CHINA CABINET—Regular $20, for $10

1 only $17 BUFFET for $8.50

2 only All-Felt MATTRESSES, damaged by water; regular $9.50, for $4.75

1 only Solid Oak Square EXTENSION TABLE, extends 10 feet; regular $25, for $12.50

1 only Solid Oak SERVING TABLE—36 inches wide; regular $12, for $6.00

1 only MAHOGANY SETTEE—Worth $15, for $7.50

1 only large TAPESTRY SETTEE—Suitable for den or living-room; regular $28, for $19.00

1 only TAPESTRY SETTEE—Regular $18, for $9.00

2 only Handsome Black Wood Body BABY CARRIAGES—With hood; regular $23, for .. $11.75

1 only Brown Leather EASY CHAIR—Regular $12.00, for $6.00

1 Fumed Oak Library Table; regular $18, for $9.00

Dresser $7.95

Regular $10, as illustrated. British plate glass mirror, solid quarter-cut oak, in mahogany finish.

The Largest Stock of Victrolas and Records Backed by the

"BEST SERVICE"

A PLEASURE TO PLAY THEM FOR YOU.

HEINTZMAN & CO

242 DUNDAS STREET

"HIS MASTER'S VOICE"

New

VICTOR RECORDS

All the best metropolitan artists at your summer cottage, or all the melodies of nature in your city home. You can have both any time with Victor Records.

August Selections

especially provide many tuneful lilting airs which will refresh during the heat of the day and give pleasure in the cool of the summer evenings. Here are a few of them:

THREE TEN-INCH, DOUBLE-SIDED VICTOR RECORDS —90c FOR THE TWO SELECTIONS

There's a Garden in Old Italy / Come Back to Arizona — Campbell-Burr / Reed-Harrison — 18066

Tyrolean Dance / Menuett in G — Natalie and Victoria Boshko / Natalie and Victoria Boshko — 17934

Song to Hawaii (Hawaiian Guitars) / Hawaiin Hula Medley — Louise-Ferera / Helen Louise-Frank Ferera — 18069

TWELVE-INCH, DOUBLE-SIDED DANCE RECORD

Loading Up the Mandy Lee—One-Step / Johnny Get a Girl—Fox Trot — Victor Military Band / Victor Military Band — 35562

BLUE LABEL

Don't Believe All You Hear in the Moonlight / In Scotland — George MacFarlane / George MacFarlane — 45097

RED SEAL RECORDS

Lullaby from Erminie — Mabel Garrison — 74481

Bonnie Sweet Bessie — Alma Gluck — 64588

Chante D'Automne (Violin) — Efrem Zimbalist — 64577

ONE PRICE FROM COAST TO COAST

Hear them at any "His Master's Voice" dealer's

Write for free copy of our 450 page Musical Encyclopedia listing over 6000 Victor Records

Berliner Gram-o-phone Co.
LIMITED
Lenoir Street
MONTREAL

Dealers in every town and city
Victor Records—Made in Canada

793-300

HIS MASTER'S VOICE

The Home of the Victrola

Mason and Risch

248 Dundas St., London

Nordheimer's

227 DUNDAS STREET. TWO DOORS WEST MAJESTIC.

MANITOBA CROPS PROMISE BETTER THAN EXPECTED

Central and North an Average, With Less in Southern Parts.

WINNIPEG, Aug. 3.—Taken as a whole, the reports wired in by the crop representatives of the Manitoba Government, and issued today, go far to relieve the apprehension about black rust and blight. Central and Northern Manitoba should harvest an average crop.

In the southern sections known to be affected by black rust it is asserted there will be a return of twelve to fifteen bushels and even more.

J. D. Baskerville, right on the international boundary, says that where he looked for a 30-bushel crop, he now cuts down to half that, and does not expect his district to average as much, this being one of the worst sections in the Red River Valley, right across from North Dakota. It is doubtful whether the crop in this rich valley between Morris and the boundary will average over ten bushels.

TWO SWEDISH SHIPS SEIZED BY GERMANS

STOCKHOLM, Aug. 3.—Via London, Aug. 3.—The Swedish steamer Pitea, of 644 tons gross, and Temis, of 638 tons gross, both bound for Raumo, Finland, with a cargo of general freight, have been seized by German warships.

GERMAN-ITALIAN TREATY ENDED, ANNOUNCES ITALY

Notifies Berlin of Its Termination—Way Open for War Declaration.

AMSTERDAM, via London, Aug. 3.—A dispatch to the Handelsblad from Berlin says Italy has given notice to Germany of the termination of the German-Italian commercial treaty of 1891, which would have expired at the end of 1917.

A dispatch from Paris last Tuesday quoted the Petit Parisien as saying that it understood that Italy has denounced the commercial treaty with Germany, thereby leaving the way clear for a declaration of hostilities between Italy and Germany. The newspaper said also that the existence of the treaty was the only reason which had prevented Germany from declaring war on Italy.

COL. YOUNG, GODERICH, LOSES ALL IN COCHRANE

[Special to The Advertiser.]

GODERICH, Aug. 3.—Word was received today from Col. Young in Cochrane, a former well-known resident of Goderich, that he had escaped being burned in the forest fire, but had lost everything. This is a second experience of the kind for him. He was through the last big fire and lost all his belongings.

He formerly commanded the 33rd Huron Regiment.

JUTLAND VICTORY STARTED SERIES OF ALLIED SUCCESSES

Turning Point of War, According to Balfour.

HUN FLEET IS IMPOTENT

German Effort to Break the Blockade Has Failed Completely.

LONDON, Aug. 3.—11:05 p.m.—The first lord of the admiralty, A. J. Balfour, has issued a statement for publication, in the course of which he says:

"The second anniversary of the British declaration of war provides a fitting opportunity for a brief survey of the present naval situation. The consequences, material and moral, of the Jutland battle cannot be easily overlooked; an Allied diplomatist assured me that he considered it the turning point of the war.

"The tide which has long ceased to help our enemies began from that moment to flow strongly in our favor. This much at least is true, that every week which has passed since the German fleet was driven damaged into port has seen new successes for the Allies in one part or another of the field of operation.

Confirmed Situation.

"It would be an error, however, to suppose that the naval victory changed the situation; what it did was to confirm it.

"Before the Jutland battle, as after, the German fleet was imprisoned. The battle was an attempt to break the bars and burst the confining gates. It failed, and, with its failure, the high seas fleet sank again into impotence.

"The Germans claim Jutland as a victory, but the evidence is to the contrary, since the object of a naval battle is to command the seas, and it is evident that Germany has not obtained that command, while Great Britain has not lost it.

"The Germans themselves will admit the increasing difficulty of importing raw materials and food stuffs and of exporting their manufactures; hence, the violence of their invectives against Great Britain."

Mr. Balfour argues that if they had felt themselves on the way to maritime equality the Germans would not have so loudly advertised the Deutschland incident, the whole interest of which, in German eyes, was to prove their ability to elude the barrier raised by the British fleet between them and the outer world.

As further proof of the "impotence" of the German fleet, Mr. Balfour points to the ever-increasing flow of men and munitions from England pouring across the channel to France.

Travel Never Safer.

"It has reached colossal proportions," he continues. "Its effects on the war may well be decisive. Yet never has it been more secure from attack by enemy battleships or cruisers than it has been since the German 'victory' of Jutland."

The first lord refers to German exhortations, to look at the map and see the German success, and retorts that is depends on what map you look at.

"Look at the map of the world and all Germany's colonies are gone except East Africa, and it is apparent that colony is slipping from her grasp. Has the battle of Jutland opened the smallest prospect of Germany regaining these colonies or giving a moment's respite to the hard-pressed colonists in German East Africa?"

The Double Appeal.

Mr. Balfour advises those requiring further proofs of the value the Germans attach to their "victorious fleet" to study the German policy of submarine warfare, and says:

"The advantage of submarine attacks on commerce is that they cannot be controlled by superior fleet power in the same way as attacks by cruisers; a disadvantage is that they cannot be carried out on a large scale consistently with the laws of war or the requirements of humanity. They make, therefore, a double appeal to German militarism—an appeal to its prudence and an appeal to its brutality.

"The Germans know that their victorious fleet was useless. It could be kept safe in harbor while the submarine warfare went on merrily outside. They knew that submarines cannot be brought to action by battleships or battle cruisers. They thought, therefore, that to these new commerce destroyers our merchant ships must fall an easy prey, unprotected by our ships of war and unable to protect themselves.

Stupidest Act of All.

"They were wrong in both respects, and doubtless it is their wrath at the skill and energy with which British merchant captains and British crews have defended the lives and property under their charge, that has driven the German admiralty into their latest and stupidest act of calculated ferocity—the judicial murder of Captain Fryatt."

The first lord contends that the case is not worth arguing; that it is useless to do the German military authorities the injustice of supposing they were animated by solicitude for the principles of international law and accidentally blundered.

"The illegality of their folly," he continues, "was of a different kind. It flowed from a different course. They knew that Captain Fryatt was doing his duty, and they resolved at all costs to discourage imitation.

Champion Blunderers.

"What blunderers they are! They know how to manipulate machines, but of managing men they know less than nothing. They are always wrong, because they always suppose that if they behave like brutes they can cow their enemies into behaving like cowards. Small is their knowledge of our merchant seamen. I doubt whether one can be found who has not resolved to defend himself to the last against piratical attack. But if there is such a one, depend on it he will be cured by the last exhibition of German civilization. And what must neutrals think of all this?

"The freedom of the sea means to Germany that the German navy is to behave at sea as the German army behaves on land. It means that neither enemy civilians nor neutrals may possess rights against militant Germany: that those who do not resist will be drowned, and those who do will be shot.

"Already 244 neutral merchantmen have been sunk in defiance of law and humanity, and the number daily grows. Mankind, with the experience of two years of war behind it, has made up its mind about German culture. It is not, I think, without material for forming a judgment about German freedom."

BRIGGS' FLY MATS PRICE 5¢

ARE CLEAN NO STICKINESS ALL DEALERS G.C.Briggs & Sons HAMILTON

The more you know about Coffee —

The better you like - SEAL BRAND

In ½, 1 and 2 pound cans. Whole—ground—pulverized—also Fine Ground for Percolators. 171

Giant Warplanes of Germany Myths

Paris Says None Have Been In Action.

PARIS, Aug. 3.—Giant German warplanes are a myth, says the war office in a statement issued today which says that these machines have never been met with on the battlefield.

It is certain, however, that Germany has built biplanes of an exceptional size and power, to be used as hydro-aeroplanes. One of these is 23 metres (75 feet) across, with three motors of 200 horsepower each, is said to have been constructed at Friedrichshaven and to have flown over Lake Constance. If so these experiments must have had bad results, for the machine nowhere has been met.

SECOND TORNADO SWEEPS OVER CAMP HUGHES, MAN.

Wind Had 60-Mile Velocity and Hail Was Huge.

CAMP HUGHES, Man., Aug. 3.—For the second time this season, a storm of tornado-like intensity passed this afternoon over Camp Hughes. The wind had a velocity of 60 miles an hour. The blow lasted much longer than the one of a month ago, and the rain did not come for twenty minutes after the wind.

The storm follows several days of intense heat. With the rain came hail as large as marbles, which made a tremendous clatter as it struck on the corrugated iron with which many of the buildings are roofed.

JUSTICE APPOINTED TO PROBE INSURANCE RATES

Ontario Government Acts on Resolution of Sir Adam Beck.

TORONTO, Aug. 3.—The Hon. I. B. Lucas, attorney-general, announced this morning that the Ontario Government had appointed the Hon. Mr. Justice C. A. Masten a commission to inquire into the question of fire insurance rates in Ontario and to report on the same to the Government. It is possible that other gentlemen will be appointed to assist Mr. Masten. The appointment is the result of a resolution introduced in the House last session by Sir Adam Beck, who pointed out that insurance companies seemed to be in a combine to charge excessive rates.

KINGSVILLE TUG SINKS AT PORT STANLEY DOCK

The Endress Springs Leak, Is Raised, and Now Is Aground.

[Special to The Advertiser.]

PORT STANLEY, Aug. 3.—The tug Endress, owned by C. W. Endress of Kingsville, sank at dock Wednesday night. The tug docked Wednesday afternoon for repairs. It sprung a leak during the night, and in the morning was almost submerged. Pumps were put to work Thursday morning and a great quantity of water pumped out. The craft was raised some feet and tied up. It is now aground on its side.

The Endress is much larger than any of the Port fishing tugs. It was constructed for Lake Superior fishing.

SAILING PARTY RESCUED BY STEAMER MANITOBA

OWEN SOUND, Aug. 3.—The party of seven people missing from Drummond Island, Lake Huron, since Sunday night last, are safe and four of them were landed here tonight from the C. P. R. steamer, Manitoba.

The other three were put off at Flowerpot Island.

The Manitoba sighted the party adrift Monday night and rescued them and also took their auxiliary yacht, Idler, in tow. Those landed are: E. Moser and John Extrom of Johnswood, Drummond Island, and William Belleau and M. P. Langue of Sault, Mich.

ALL PASSPORTS MUST BEAR FINGER PRINTS

BERLIN, Aug. 3.—Via London—The taking of finger prints has ceased being directed solely against criminal classes since August 1, when the new Prussian passport regulations went into effect. All passports must now bear the finger prints of their holders. The measure was first employed in Bavaria and soon will be adopted in Saxony.

So stringent is the new regulation regarding travelers that the American embassy here has been appealed to for aid by a number of Americans on the Dutch border, who desire to enter Germany.

Trafford's Bedding Sale

IS IN FULL SWING

Extensive buying months ago enables us to offer prices which are less than the manufacturers' prices today.
SELECT YOUR GOODS NOW AND SAVE FROM 20 TO 50 PER CENT.

BRASS BEDS

40 Brass Beds yet to choose from, showing the newest styles and trimmings. The different styles and prices are too numerous to mention, but you are cordially invited to inspect our special display on our sales floor.

BARGAIN NO. 1—Has extra heavy posts and fillers, with massive trimmings, making a splendid appearing bed $29.95

BARGAIN NO. 2—Has extra heavy posts and trimmings, with five two-inch fillers $27.95

BARGAIN NO. 3—Extra heavy design, with straight posts and four two-inch fillers. Extra special at $23.75

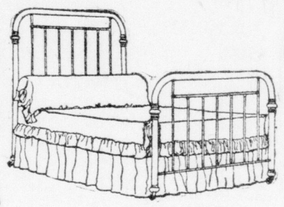

As illustrated, $14.95

BARGAIN NO. 4—Has two-inch continuous posts, with six five-eighth inch fillers $16.95

BARGAIN NO. 5—Has two-inch straight posts, with five three-quarter inch fillers $14.95

BARGAIN NO. 6—Has straight-post effect, with five half-inch fillers $10.49

Many other designs at various prices to choose from.

SPECIAL

Two-inch continuous post with five five-eighth inch fillers, in the white enamel or bronze enamels. Made of steel, which gives extra strength and is much lighter in weight than an iron bed. Extra special at $9.00

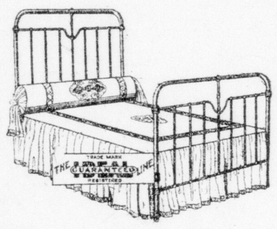

CRIBS

As illustrated, $5.49.

Insure your baby's perfect rest these hot nights by putting him in a crib to sleep alone. Prices:

$3.75, $5.50, $7.75, $9, $9.50 and $10.50

IRON BEDS

If you need a new Iron Bed don't miss this opportunity of securing one at these remarkably low prices.

Other Beds Priced at

$2.75, $3.50, $4.50, $5.75, $6, $7.50, $8.75 and $10.00

SPRINGS

SPECIAL—All steel woven wire spring, with roll edge. Special at $3.75

SPIRAL SPRINGS—Guaranteed for 20 years, from $4.75 to $6.00

EXTRA SPECIAL—Double woven wire spring, with wood frame and heavy supports, guaranteed against sagging $3.00

SPECIAL PRICES ON ALL LAYER FELT MATTRESSES

SPECIAL NO. 1—All layer felt, made of the purest of white cotton, with French roll edge. This mattress will more than compare with any $15.00 mattress. Special $13.50

SPECIAL NO. 2—All layer felt, in all sizes $7.50

SPECIAL NO. 3—All layer felt, with roll edge, made of fine selected cotton. Regular $10.50, for $8.95

FELT AND FIBRE MATTRESSES AT $3.25, $3.75 AND $5.75

BIG REDUCTION IN PRICE IN OUR DINING-ROOM, BEDROOM AND LIVING-ROOM FURNITURE

BUFFETS

Regular $38.00 Buffets, golden or fumed oak. Special at $30.00

Regular $48.00 Buffets, golden or fumed oak. Special at $38.00

Regular $55.00 Buffets, golden or fumed oak. Special at $45.00

DINERS

Regular $28.00 Sets for $23.50

Regular $25.00 Sets for $20.00

Other Sets reduced accordingly.

EXTENSION TABLES

Regular $15.00 Tables in fumed oak, six-foot extension. Special at $12.00

Regular $28.50 Tables in fumed oak, with 48-inch top and eight-foot extension. Special at $21.50

Regular $32.00 Tables in fumed oak, with 48-inch top and eight-foot extension. Special at $23.75

DRESSERS

SPECIAL—Dresser with oval mirror, two long and two short drawers, in oak or mahogany. Extra special at $18.00

BARGAIN NO. 2—Dresser in the Princess style, with large oval mirror, with one long and two short drawers, in oak or mahogany. Special at $21.50

BARGAIN NO. 3—Dresser in surface oak finish, with three drawers and large mirror. Special at $8.50

These are but a few of our numerous bargains in Bedroom Furniture. Be sure and see our special display at reduced prices.

THE TRAFFORD FURNITURE CO.

129 DUNDAS STREET. (London's Oldest Housefurnishing Store) 11 MARKET SQUARE.

AUSTRALIA BLACKLISTS MANY AMERICAN FIRMS

All Trade With Them Has Been Officially Prohibited.

MELBOURNE, Australia, via London, Aug. 4.—3:45 a.m.—The Commonwealth has issued a blacklist of American firms. Trading with these firms is prohibited.

ITALY ANNOUNCES LOSS OF TWO UNDERSEA BOATS

[Canadian Press.]

Rome, Aug. 4.—Via Paris.—The loss of two Italian submarines is officially announced. The statement says that the undersea craft "left with others on a mission to the enemy coast a long time ago. As they have failed to return to their base they are considered lost."

A Vienna dispatch of August 3 reported the capture of the Italian submarine Giacinto Pullino by the Austrians in the North Adriatic. It was stated the submarine which was one of the largest owned by Italy, was almost undamaged, and her crew had been taken prisoner.

WINGHAM CHOIR HONORS LEADER NOW ENLISTED

[Special to The Advertiser.]

WINGHAM, Aug. 3.—A number of members of the Presbyterian Church assembled together and surprised Pte. R. T. Cowell of the 161st Battalion with an address and a wrist watch. The address was read by Wier Elliott, and the presentation made by Miss Jean Vannoman. Mr. Cowell, who has been the choir leader and organist for some time, made a suitable reply of thanks for the kindness shown to him for his services.

RETURNED SOLDIER GIVEN GOVERNMENT POSITION

WINGHAM, Aug. 3.—Pte. C. Marshall, who left here with the first contingent two years ago, and returned home wounded, has received a position in the civil service at Ottawa, and has left to take the position.

A Personal Duty

rests upon you unless you have drawn your Will and thereby arranged for the proper distribution of your Estate.

Efficient service—always—and charges moderate.

A consultation invited.

The London & Western Trusts Co. Limited

382 RICHMOND ST., LONDON, ONT.

Sir George Gibbons, K.C., *President*
John S. Moore, *Manager*

16

Public Opinion Indorses

this family remedy by making its sale larger than that of any other medicine in the world. The experience of generations has proved its great value in the treatment of indigestion, biliousness, headache and constipation.

BEECHAM'S PILLS

relieve these troubles and prevent them from becoming serious ills by promptly clearing wastes and poisons out of the digestive system. They strengthen the stomach, stimulate the liver and regulate the bowels. Mild and harmless. A proven family remedy, unequalled

For Digestive Troubles

Prepared only by Thomas Beecham, St. Helens, Lancashire, England. Sold everywhere in Canada and U. S. America. In boxes, 25 cents.

UP GO SAILORS' WAGES SECOND TIME THIS YEAR

DETROIT, Aug. 3.—The Lake Carriers' Association has granted another advance in wages to crews on lake boats.

This is the second advance made this season, and affects 10,000 men.

POPE PLEADING AGAINST MORE SUBMARINE PIRACY

NEW YORK, Aug. 3.—A news agency dispatch from Rome today says:

Pope Benedict is said to be pleading with Germany not to resume an extensive submarine warfare.

Although peace rumors continue here, Roman political circles assert Britain is reconciled to the possibility of eighteen months more of this war before a final Allied victory.

NORRIS ACCEPTS

Renominated by Conservatives to Contest Southwest Toronto.

TORONTO, Aug. 3.—James Norris, who on Monday night was nominated by the Conservative committee as candidate in the Southwest Toronto by-election, and declined for business reasons, was renominated at a second convention tonight, and accepted.

RUSSIAN BALTIC PORT BOMBED BY SEAPLANES

BERLIN, Aug. 3, via London, Aug. 4.—4:11 a.m.—An official statement issued today says:

"German seaplanes again attacked early Wednesday the Russian aeroplane station at Arensburg (in the Baltic), and obtained several successful hits. Our machines returned uninjured."

London Advertiser

Member Audit Bureau of Circulation.

MORNING EDITION.
City, 10c per week. $5.00 per year. Outside City, By Mail. $2.00 per year.
NOON EDITION.
$2.00 per year by mail.
EVENING EDITION.
City, 10c per week. $5.00 per year. Outside City, By Mail, $2.00 per year.

3670 TELEPHONE NUMBERS Private Branch Exchange. From 10:00 p.m. to 9:00 a.m., and holidays, call 3670, Business Department; 3671, Editors; 3672, Reporters; 3673, News Room.
CAMP PHONE 5528
ADVERTISER JOB PRINTING CO., PHONE 247.

Toronto Representative—F. W. Thompson, 57 Mail Building.
U. S. Representatives—New York: Charles H. Eddy Company, Fifth Avenue Building. Chicago: Charles H. Eddy Company, People's Gas Building. Boston: Charles H. Eddy Company, Old South Building.

THE LONDON ADVERTISER COMPANY, LIMITED.

London, Ont., Friday, August 4.

HARE-BRAINS IN MOTOR CARS.

WITH a cry of "Get out of the way or I'll knock you down!" a fresh young motorist brought his car to a sudden stop the other day because a citizen who has resided in the city for many years and paid his full share in taxes and in service to his city, would not break into a run in order to permit the fool behind the wheel to continue his mad course of twenty or more miles an hour.

This attitude of "Get out of the way or I'll knock you down!" is adopted by too many motorists in this city, and the trouble becomes worse, rather than improved, each day.

The man on foot has ALL THE RIGHTS OF THE ROAD when he is crossing at an intersection of two streets.

The man on foot has A LEGAL RIGHT TO STOP EVERY MOTOR CAR THAT IS COMING TOWARD HIM at any intersection of two streets, until he has passed in safety.

The man in the motor car has the right of way between streets, but the crossings of London are intended to be avenues of safety for those who walk. Further than this, the man who goes on foot has all the rights at these intersections that his comfort dictates. He is making himself a jumping-jack for those men who own cars if he is over-anxious in clearing the road.

When you see a car bearing down on you it may be the part of wisdom to hurry. There may be a fool behind the wheel, whose folly is so great that it would lead him to knock you down. At the same time, the man, woman or child who sees a car bearing down upon him should not forget that he or she HAS ALL THE RIGHTS AT THE REGULAR STREET CROSSINGS. The man in the motor car and every other sort of vehicle is a secondary consideration. It is the only sort of law that could be fairly passed.

It is to be hoped that the police will be more than zealous in enforcing the law that gives the public protection at city street corners. Every prosecution possible should be made, and the public should remember that every motor owner who takes the "get-out-of-the-way-or-I'll-knock-you-down" attitude is the very man that the police are after. They should assist in bringing him into court.

The time to protect the public is before serious accidents happen. At the present time there is a sufficient number of youthful and middle-aged hare-brains driving motor cars in London to make a campaign against them necessary.

DISARMING HIM.

EVEN if the Hun lies were true that Great Britain set Russia on Germany, and brought hordes of blacks to fight on the Rhine, we should have nothing to apologize for. There is not much to be said against setting a watch-dog on an armed burglar prowling round your premises night and day, jeering, threatening and blustering, trespassing and firing his gun in the air. But as a matter of fact, the burglar fired first straight at everybody. And now we are simply getting his gun away from him for good.

NEWSPAPERS.

IN AN interesting new book entitled "Father Payne," consisting of a number of charming essays on all sorts of subjects, there is a chapter on newspapers. Of course they come in for the usual censure. Does anyone ever love a newspaper? Is anyone ever grateful to it? Indispensable it is, but much abused.

"Father Payne" says: "If the average newspaper represents the mind of the average man, the human race is very feeble—not worth saving!" Like the inferior pups of a litter.

"Journalism suppresses the truth, peppers it up, flavors it, makes it appetizing—tries to persuade people that the world is romantic, tries to frighten them or make them uncomfortable about the future, and contented with the past, instead of the other way about. The newspapers do not really know what is happening—everything takes them by surprise."

Now, Mr. Chesterton would say that this romanticism, excitement, casualness, is the delightful thing about newspapers. He might object to the suppressions of truth—so necessary, alas, with libel laws around or party ends sometimes even necessarily to be served. But the casualness, the freshness, the innocence of a child saying, "Good morning; have you heard the wonderful news?" or "Good evening; sleep, if you can, on what I tell you," all this, even with a touch of vulgarity sometimes, must earn the plaudits of G. K. C. News—is not the very word romantic? Stale old people may find nothing new or exciting under the sun. "Tradition wears a hoary beard, romance is ever young" and new. Isn't it nice to be made uncomfortable, even frightened sometimes, as by a ghost story?

"Father Payne" says there should be more pictures and fewer words. That is fine. Some day we shall turn newspaper offices into moving picture bureaux, shooting at breakfast and supper time into a million homes over the telephone wires, or by wireless a compendium of the day's events. People will have screens in their dining-rooms and watch The Advertiser display itself cinematically as they eat and drink. Now and then, here and there, an editorial comment may be flashed in, if wanted. Voices of the day's actors and speakers will also be heard amidst the play to the eye.

"Father Payne" says he would cut out of papers "all fashion news, all sensational intelligence—murders, accidents, sudden deaths." Then the war would be left untold, we should hear nothing of the fire in Northern Ontario, we should be like the people of interior China, who used not to hear of anything bad till it struck them. We should be quite unwarned, unprotected against the methods of murderers, thieves, seducers, impostors or swindlers if the public never heard how they do things. The pain we have in reading of such people and their doings is like all other pain—essentially a protective agency designed by nature for our preservation. No, we shall have to go on hearing of the day's disasters. How shall we ever develop sympathy, except we hear of our fellow-man's misfortunes? How aid the sufferers of the world unless the dear, despised old newspaper keeps us informed of everything?

THE TWO STYLES.

THE Russian advances in Galicia and in Asia Minor have been conducted on the same principle. One end of the line is held, while the other is stove in with resistless weight of men and metal. On the west front things are different. The Allied plunge is right into the convex centre of the Hun fortifications. All the prophets had been saying that the Franco-British advance would be at either the Belgian or the Alsatian end of the line. Perhaps that is what the Germans expected. But that bulge in the centre attracted Joffre.

NOT A BRITISH TRICK.

A SERIOUS offence against decent business practice, to say the least, was committed on Tuesday night when the Niagara power interests of London tapped the wires of the London Electric Company and made use of that concern's power for the local postoffice without asking for permission or consulting their competitor. After the power had been tapped and hydro came on again, the hydro interests surreptitiously bound up the cut in the London Electric wires and not one word was said. In fact, the manager of the London Electric Company, on learning of the theft, went to the postoffice, where, not being recognized, he was told "not to say anything about it."

If one grocer went to the store of another and broke into the back door, taking a supply of sugar or potatoes without a word to his competitor, he would not be committing a more dishonorable act than was committed by those who sent their linemen to tap the wires of the London Electric Company.

The Niagara power interests have a German trait of despising their opponents. They would like to trample underfoot all who oppose them, and when they are in a position where the assistance of the other fellow is required, they adopt the methods of the sharper to achieve their ends.

The London Electric Company would gladly have offered its service to the Niagara power interests on Tuesday night. But, with a typical smallness, the latter preferred to use backstairs methods, caring not at all how much they endangered the service of a competitor whose worst fault, in hydro logic, is that it plays the game fairly and shows that it is able to give its customers unbroken service without resort to criminal practice.

A more typical instance of hydro methods has not come to the surface in some time. It would be well that the matter should be brought into court, so that the autocrats who control the system are made to understand that the public will not have its business transacted according to a code that is the very antithesis of British procedure.

MADE IN PITTSBURG.

"The official decision that Sir Sam Hughes is not a grafter was scarcely needed. Anybody who knows the doughty Canadian warrior took little stock in the accusation. The only 'Sir Sam' in existence has his hands full these days, but he has no ambition to fill them with money that does not belong to him."—Pittsburg Chronicle-Telegraph.

WITH great glee the Conservative papers, almost without exception have been printing the above "vindication" of Sir Sam Hughes as published in a Pittsburg newspaper.

Why go to Pittsburg? Perhaps there are war grafters in Pittsburg who felt more at ease with their consciences when they heard how Brother Wesley Allison had escaped a prison term.

Since when have the Canadian people been asked to have their intelligent opinion in the fuse question served up from New York, the home of Allison's profiteering ring, and Pittsburg, the home of a vast steel industry which is not without its sinister history? The papers of Pittsburg know as much about the fuse inquiry and Sam Hughes as Sam Hughes has been proven to know about service rifles. The use of American tributes to Sam Hughes indicates the paucity of Canadian tributes to the same gentleman.

EDITORIAL NOTES.

Why not have everyone retire from Northern Ontario and burn it over at once?

Premier Hearst is going overseas. That man is always following Mr. Rowell around.

Greater New York may have a general car strike. And very few people there know how to walk.

Casement suffered no injustice at the hands of the British. He allied himself with the most cruel despot civilization has known.

It is said the Germans are now pronouncing "Verdun" "ve-are-done."—Ottawa Citizen.

Unconscious cerebration, old chap. We leave it to our readers if we didn't spring this a month ago.

The private power companies which transmit water power all have reserve steam plants, or are building them. Chairman Pocock says steam reserve adds $10 to the cost of power. Is it by eliminating the cost of guaranteed service that hydro makes its way?

FIRST IN WAR, ETC.

[Belleville Ontario.]

Sir Wilfrid Laurier will spend the summer months in promoting recruiting. He has planned tours in both Ontario and Quebec. The premier Canadian always leads the way.

EXPLOSIVE.

[Peterboro Examiner.]

With a new Government arsenal and Sir Sam Hughes, Lindsay should know all there is to know about explosives. Anyone who has heard Sir Sam explode at an inspection would back him against any "Beautiful Bertha" on the western front.

HISTORY OF YOUR STRAW HAT.

[Calgary News-Telegram.]

At one time straw braid for hats was plaited in the United States, Canada, England and Scotland, but the Chinese have gradually secured a monopoly of the business, though China straw braid is inferior in wearing qualities to the old home product. In the old days straw braid was plaited by the pioneers from tough rye straw, cut before the grain was fully ripe. The Chinese do not waste the grain. They use wheat straw exclusively and let it get dead ripe, which makes it brittle. The China braid can be bleached only in one place—Luton, a town 40 miles from London, England, and this gives London a practical monopoly of the trade in China braid.

The open season for straw hats is at hand, and it will surprise American wearers to know that nearly all the straw braid used comes from Shantung, China, and that the straw used in making a 69c bargain-counter hat is cut in the same field that supplies the straw for a $5 hat. The straw and the braids are sorted, some of the straw is split finer than the rest, and the braids differ in width and pattern, but it is all common wheat straw, and not the best at that, for the Chinese take no precautions to protect the wheat or to improve its quality.

Out of the wheat straw the middle section, about two feet long, is cut, discarding the tips, and about a foot near the root. This middle section is cut between joints into pieces four or five inches long, and longer if possible. This clear straw is split by hand into two, four, or seven pieces, depending on the width and style of braid to be plaited. The villagers plait the straw at odd times, working it while wet into braid as narrow as an eight of an inch or a trifle less, and all other widths up to about half an inch. The best of this braid reaches the market in odd lengths, from which the buyers sort and roll skeins varying from 30 to 120 yards in length. The Chinese factors bleach the braid with the fumes of burning sulphur, but they cannot produce the color demanded in England and the United States, so all of the China braid used in hat making in the two countries finds its way to Luton. Luton's hold on this bleaching trade is as tight as the hold London has on the art of dyeing sealskins.

Chinese straw plaiters average only a cent or two a day, but they do not work steadily at the trade. They buy the straw and sell the braid to brokers, so no close estimate of their earnings can be made. No machine for plaiting straw has ever been invented, so they will enjoy a monopoly of the trade so long as they will work so cheaply.

The Powerful Katrinka Was the Hero of the Occasion When the Roof of Old Man Eversole's Barn Caught Fire.

BY FONTAINE FOX

The Advertiser's Daily Short Story

(Copyright, 1916, by McClure Newspaper Syndicate.)

Some Things in a Basket

BY CHARLOTTE FREEMAN.

Bob, taking a short cut down the bluff, missed his footing and landed right in the middle of a picnic of one.

"Great guns!" he cried, picking his way out of trouble and shaking off a piece of fresh jelly cake which clung affectionately to a bare foot. "Who'd ever think of finding you here? And why so exclusive?"

Gladys screwed the top on the thermos bottle and brushed some crumbs off her bathing suit before she answered. "Exclusive! This beach is about as private as a balloon ascension on the Fourth of July. Jude told you to hunt me, of course!"

"Well, I—"

"She did, and you know it. And, as usual, you found me. No one could have seen me from the water, but—" bitterly—"you had your usual luck and had to fall in this particular spot when the lake is, I believe, something like a hundred and fifty miles around. There! I guess I've finished. You spoiled my dessert anyway. Now, please help me pack things into the basket. Then you can trot it back to the cottage and tell my sister that I am going out in the boat—alone!"

"But you can't—"

"And that I won't be home until late and that she needn't worry. I'm neither with Mr. Harbison, Lieut. Frick nor Jack Mable, and she and the other girls can rest easy. And tell her, too, please, to find some pleasant employment for you, as you are tired of your commission of keeping me occupied and out of the way during the house party."

"But I'm not tired of it," he declared stoutly. "You know better."

"I am then! It's all the same. Now run over to the water and get the rest of the jelly off your toes. If you get hungry on your way home there are some sandwiches you can have."

He picked up the basket, but did not move. "See here, Gladys! I don't want you to think I'm always hanging around at Judith's orders. Once or twice she did say for me to keep you busy at something or another, for I know the girls are all deathly afraid some of those fellows will fall in love with you, but, honestly, Gladys, I hang around because I want to. You know I love you. Only you won't listen. Where are you going?" as she moved away.

"Out in the launch. Maybe over to the Point. I'm out of candy. You don't happen to have a dollar or so that I could borrow until I get back?" Bob ran his hand over his close fitting jersey bathing suit. "By Jove, I haven't and I left my check book and fountain pen at home too. Sorry!"

They both laughed. Gladys relented a little. "Bob you're a dear. I'm not cross with you, really. I'm just tired of your tagging around, that's all, and I want to be left alone. I'm going to do a lot of thinking on the prevention of cruelty to younger sisters."

Bob looked at the sky. "It's going to rain and the lake will be rough. I wouldn't go if I were you, Gladys!"

"I'm going rain or shine. So goodbye!"

"Better let me go along!"

"No, I won't. Now run along and eat your sandwiches!"

All at once Bob got furious. It stung him to the quick to have her treat him as a little boy. He held up the basket and hurled it high overhead out into the water. In an instant it had disappeared beneath the surface and great rings that widened and gradually wore away were the only evidence of the drama.

"Well, I hope you feel better," said Gladys sarcastically after the momentary silence of surprise, but Bob cut her short.

"I've done as you wanted long enough Now it's my turn and I'm not going to do another thing I'm told. Are you still going to the Point?"

"Yes!"

"Then I'm going, too." They were beside the boat now. "Get in," he said sharply.

She stood still. "Get in," he repeated, and Gladys climbed over the edge and took her seat in the bow. Why, she hardly knew.

Bob jumped in and started the engine just as a flash of lightning split the sky, followed by a crash of thunder.

The little launch pushed her nose bravely through the water and Bob headed her for a point of land five miles away now fast becoming invisible through the mist.

"I want you to know that bottle cost three dollars!"

"All right. I'll get you another!"

"And the basket was a particular pet of mother's, presented by a particular friend who had it made out of a particular kind of grass and dyed a particular color."

"All right. I'll get her another!"

"And the linen—there were a very nice lunch cloth and a napkin that belonged to a set mother got abroad. You can't replace them!"

"I'll buy her a whole new set when the war is over," he answered, unrelenting. "You can't make me sorry. It's your own fault you lost the basket."

She looked at him a long time with an inscrutable expression; then, "There was something else in the basket," she said, tentatively, trailing her hand in the turbulent water.

"What?" inquired Bob, without interest, keeping an anxious eye on the clouds. Thunder and lightning were frequent now, and a cold wind was chopping the greenish-black water into white-capped waves.

"All right," he answered. "Keep it to yourself. Say, Gladys, we can't make the Point." The waves were getting high now and crashing against the light little boat with terrific force and the wind was blowing a hurricane. A few drops of rain splashed into their faces and a new crash of thunder brought a torrent.

"Then we'll go back!" she shivered.

"It's two miles. We can't!" he shouted above the roar of the wind. "I'll try to make the island."

He turned the boat toward a dark patch in the water a quarter of a mile or so away, and the waves, coming for an instant broadside, nearly turned them over.

Gladys grasped the sides of the boat and held on desperately. For the first time she was really frightened. They were both good swimmers, but with the waves so high the idea was impossible. Besides, the rain was coming now in sheets, and it was hard for her to make out even where Bob sat.

She slipped into the bottom of the boat and held her head down to keep the water out of her eyes.

Suddenly there was a crash that twisted the boat. Water surged over them and then—oblivion!

Gladys woke up on a flat, grassy place with trees all around. The sun was shining now and Bob was bending over her.

"Thank God," he said. "I thought you were gone sure. That was a close call for us both. Don't move, Gladys. Just rest there until you are stronger. We will have to stay here until someone sees us and takes us home. The boat is smashed to smithereens."

She smiled wanly and sat up in spite of his protests.

"Dear Bob," she said, holding out both hands to him, "don't you want to know what else was in the basket?"

He had forgotten about it in the face of more serious things. But now he was all interest. "What?" he asked quickly.

"My heart!" she said, turning away with an odd little smile.

WAIT A MINUTE!

—By J. H. F.

The hottest day of the year was on Sunday last. A gent was seeking the cool shades, and was doing all right, until the neighbor started the phonograph on that pretty tune, "Keep the Home Fires Burning."

* * *

We presume that the Tory press will read Tommy Church out of the party, because he dares to say that Camp Borden is a mistake, and a mess.

* * *

The chorus girls in London, Eng., kissed a soldier who had won the V. C. There's a brave man.

* * *

A speaker at the recruiting meeting last night said he had instructions from Sir Sam Hughes not to vilify any person. We did not know that a soldier had to receive instructions from Sir Sam Hughes to be decent.

* * *

A barber hanged Roger Casement. It is said he did a slashing good job.

* * *

With the weather such as it has been, we are reading Bill Shakespeare's poem on Sleep with more than ordinary satisfaction. We like the guy who invented sleep.

* * *

France is given the credit for saving the Allies by the Detroit Free Press. France also saved the American republic, and the United States have been so grateful that they have charged the highest price possible for munitions.

* * *

We sometimes wonder at the blind faith of a heathen who worships an idol, and then we buy mining stock.

* * *

We are going to have a vote on prohibition, we are informed. This seems to be one problem that is not settled until it is settled right.

* * *

Many a woman who can train and handle wild animals falls down badly when it comes to handling a husband.

* * *

A friend writes saying that prohibition will make it harder to get a drink, if it makes it impossible, then something might be accomplished.

* * *

Drownings are frequent this year. Water is seductive and can separate a man from his life very quickly. So can booze, and a whole lot of other things.

* * *

We do not mind the Americans praising France for what she has done; she has been wonderful, but what we do find fault with is the praise without some practical assistance to this sorely tried country.

* * *

One of the real ironical things of the summer occurred on Tuesday evening. The hydro had failed, and the town was in black darkness, leaving hundreds of citizens stranded at Springbank, Port Stanley and down town. The bells at the Cathedral started to chime, and do you know what they played? Just this: "HOME, SWEET HOME." Is it not a pretty little appropriate thing to play at such a time?

* * *

It was all right for the chimes to play that tune, but what was to be done when you were 25 miles from home and busted, with no power.

* * *

An evangelist says that Boston during the millennium will be a heap of ruins. Just when we wanted to go there for the world's series, too.

* * *

Sir Roger Casement is dead. We are satisfied, as we will not have to read any more about him.

* * *

WHAT CONSIDERATION.

I see that a colonel who spoke here last night
Says "My instructions from General Hughes"
Are "To vilify no one," when I rise to speak,
Nor to utter a word of abuse.

I thought as I read that General Sir Sam
Had perhaps "got religion," but no!
Sam wants no one to waste a bit of the stuff
That's his "long suite"—when he let's go.

'Twould be tough if the general should hold a review,
And after the "march past" should find,
That an underling, may be, had used Billingsgate
That he had been keeping in mind

To use on his officers—leaving out none—
For Sam never that duty shirks
If he did sure "his boys" would feel they had missed
The usual display of fireworks.

So, pray, let all speakers be extra polite,
Be careful and don't say too much;
Take extra precaution to use no abuse,
For the general requires all such.

THE OLD UN.

* * *

There are more rebels than have been killed, but the trouble is that they remain in New York.

* * *

Some American statesman, or near statesman wants the United States to cut off diplomatic relations with Great Britain. The British sometimes are very fortunate in the enemies they have made.

* * *

Holland's orange book is out. We are getting weary reading war books.

* * *

According to some stories of the hydro, the management would be perfect if the Almighty would not interfere occasionally, mussing up their plans.

* * *

CORN ON THE COB.

I don't ask any better job,
Than takin' corn off of a cob—
A lot o' corn and lot o' cobs—
It strikes me that's a job o' jobs!
A job that I could always do,
And that would always seem like new,
And that, I think, would always be
The kind of job I'd like for me.

Big yellow kernels—yellow gold—
As many as a cob can hold—
From which the melted butter drips
When it is half way to my lips,
And which, when it comes to my grin,
My teeth sink in and in and in—
The buttery big kernels sweet!—
There's nothin' else so good to eat!

Corn on the cob! I have et things,
Like fresh killed pork, and chicken wings,
And turkey breast, the first white meat—
But nuthin' else is quite so sweet
Quite such a satisfyin' job
As takin' corn off of a cob.
It strikes me that's the job of jobs,
Removin' corn from stacks of cobs!

—Houston Post.

* * *

The fathers of Hughes and Wilson, candidates for the presidency of the U. S. A., were ministers. This is supposed to help out the ministers a little.

* * *

Somebody is yelling to feed the stray cats. Not until they quit yodelling under our window at nights.

Traction Company

Daily Excursion Fares London to Port Stanley

ROUND TRIP—ADULTS, 30c.
CHILDREN—25c, excepting Wednesdays and Saturdays.
Good on Any Day, Returning Same Day.

CUNARD LINE

CANADIAN SERVICE.
MONTREAL TO LONDON
(Via Falmouth.)
From Montreal.
ASCANIA ..... Aug. 10
AUSONIA ..... Aug. 31
CABIN AND THIRD-CLASS.
MONTREAL TO BRISTOL
(Avonmouth Dock.)
From Bristol. From Montreal.
Aug. 9 .. FELTRIA .. Aug. 26
..... FOLIA ..... Sept. 2
CABIN PASSENGERS ONLY.
For information apply Local Ticket Agent, or The Robert Reford Company, Limited, 50 King street east, Toronto.

LONDON TIMETABLES

Grand Trunk Railway.

SARNIA TUNNEL TO SUSPENSION BRIDGE AND TORONTO.

Arrive from the east—*4:53 a.m., *10.23 a.m., *11:05 a.m., 11:50 a.m., z2:47 p.m., 5:30 p.m., *8:25 p.m., *8.53 p.m., 10:40 p.m.

Arrive from the west—*12:24 a.m., x9:30 a.m., 3:20 a.m., *5:40 a.m., 8:50 a.m., *12:15 p.m., *4:12 p.m., 6:25 p.m.

Depart for the east—*12:29 a.m., *3:25 a.m., *5:45 a.m., 7:25 a.m., 9:00 a.m., x9:35 a.m., *12:20 p.m., 2:00 p.m., *4:25 p.m., *7:08 p.m.

Depart for the west—*4:25 a.m., *5:05 a.m., *7:40 a.m., 10:28 a.m., 11:17 a.m., z2:52 p.m., 5:42 p.m., 9:03 p.m.

LONDON AND WINDSOR.

Arrive—10:23 a.m., *4:00 p.m., *7:05 p.m., 11:05 p.m.

Depart—6:35 a.m., *11:35 a.m., 5:23 p.m., *9:10 p.m.

STRATFORD BRANCH.

Arrive—4:20 a.m., 11:15 a.m., 1:45 p.m., 5:25 p.m., 7:50 p.m., 11:20 p.m.

Depart—*6:05 a.m., 7:20 a.m., 12:30 p.m., 2:45 p.m., 5:00 p.m.

LONDON, HURON AND BRUCE.

Arrive—10:05 a.m., 6:15 p.m.

Depart—8:20 a.m., 4:40 p.m.

Trains marked * run daily. Those not marked, daily except Sunday; z Mondays, Wednesdays, Saturdays; x Tuesdays, Fridays, Sundays.

Canadian Pacific Railway.

Arrive from the east—4:30 a.m. daily, 10:45 a.m. daily, 11:15 a.m. daily, 5:35 p.m. daily except Sunday; 7:15 p.m. daily, 9:50 p.m. daily.

Arrive from the west—5:10 a.m. daily, 1:20 p.m. daily, 7:50 p.m. daily, 8:30 p.m. except Sunday, 1:30 a.m. daily.

Depart for the east—5:20 a.m. daily, 6:30 a.m. daily except Sunday, 9:00 a.m. daily, 1:25 p.m. daily, 5:10 p.m. daily, 7:55 p.m. daily.

Depart for the west—4:43 a.m. daily, 8:00 a.m. daily except Sunday, 11:20 a.m. daily, 7:23 p.m. daily, 10:00 p.m. daily.

Michigan Central.

Trains leave St. Thomas:

For east—*2:38 a.m., *3:33 a.m., 9:35 a.m. (except Monday), *12:40 p.m., ‡3:10 p.m., *7:25 p.m., *9:26 p.m., *10:00 p.m., ‡11:59 p.m.

For west—*2:53 a.m., *5:51 a.m., *6:23 a.m., ‡7:30 a.m., *11:40 a.m., ‡3:25 p.m., *4:20 p.m., *7:10 p.m., *11:21 p.m.

St. Clair Division—Leave, ‡6:30 a.m., ‡3:15 p.m. Arrive, ‡10:40 a.m., ‡6:40 p.m.

*Daily. ‡Daily except Sunday.

Pere Marquette.

Trains leave St. Thomas (Kains street depot) for Chatham and Walkerville, 7:05 a.m., 5:16 p.m., connecting with L. and P. S. cars leaving London 6:20 a.m.

Trains arrive St. Thomas from west at 11:55 a.m. (noon), 8:50 p.m. connecting with L. and P. S. cars arriving at London 12:48 p.m. and 10:02 p.m.

Traction Company.

London to St. Thomas and Port Stanley—7:30 a.m., 8:30 a.m., 9:30 a.m., 11:30 a.m., 1:30 p.m., and hourly to 7:30 p.m., 9:15 p.m. Last car to St. Thomas only at 11:15 p.m.

Sunday Service—9:30 am. to 9:15 p.m.

London and Port Stanley Railway

New Time Table Effective May 17, 1916.
TO ST. THOMAS and PORT STANLEY
5:20 a.m. and hourly thereafter at 20 minutes after the hour until 10:20 p.m. Then 11:20 p.m. to St. Thomas only. Cars leaving after odd hours stop only at St. Thomas.
Sunday service commences at 6:20 a.m., commencing June 18, 1916.

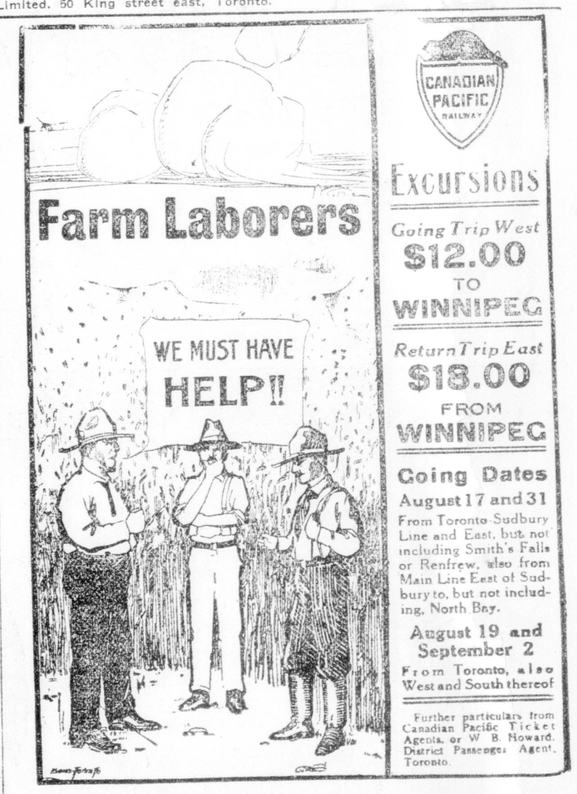

CANADIAN PACIFIC OCEAN SERVICES LIMITED
MANAGERS AND AGENTS

ALLAN LINES

Lv. Liverpool. Lv. Montreal.
July 28 Grampian Aug. 12
Corsican Aug. 19
Aug. 18 Scandinavian Sept. 2
Lv. London. Lv. Montreal.
July 20 Corinthian Aug. 6
Sicilian Aug. 19
Lv. Glasgow. Lv. Montreal.
July 22 Carthaginian Aug. 9
July 29 Pretorian Aug. 12

CAN. PAC. LINES

Lv. Liverpool. Lv. Montreal.
Aug. 11 Missanabie Aug. 26
Aug. 25 Metagama Sept. 9

For rates, reservations, etc., apply local agents, or—
ALLAN LINE
95 King St. W., Toronto.
I. E. SUCKLING
1 King St. E., Toronto.
General Agents.
Passports — Application forms furnished on request.

zzv

STATE OF OHIO for CLEVELAND.

Steamer leaves Port Stanley 11 p.m. every Tuesday, Thursday and Saturday. Round trip $4. Saturday night excursions $2.25; all Sunday and Monday in Cleveland.
H. L. GARNER, C. T. A.,
Corner Dundas and Richmond Streets.
97tf

HELP! HELP!

THOUSANDS OF FARM LABORERS WANTED
FOR THE
WESTERN HARVEST

Good Pay and Employment in the Fertile Districts SERVED BY THE C. N. R.

$12.00 TO WINNIPEG

Plus Half a Cent per Mile Beyond.
Return Half a Cent per Mile to Winnipeg plus $18.00.
Special Trains will be Operated From Montreal and Toronto to Winnipeg.

CANADIAN NORTHERN ALL THE WAY

See Later Announcements for Train Service and Excursion Dates.

For full particulars apply to nearest C. N. R. Agent or General Passenger Department, Montreal, Que., or Toronto, Ont.

F. B. Clarke, Agent, 416 Richmond street, London, Ontario.

CANADIAN NORTHERN

tf-tzxv

A PAGE OF GENERAL INTEREST TO WOMEN READERS

Sensational Millinery Clean-Up Sale

We have too many Trimmed and Untrimmed Hats—Panamas, Sport Hats, Outing Hats and Flowers in stock. They're going to be sold, and these prices will surely sell them.

Trimmed and Untrimmed Hats

TRIMMED HATS
To $3 values 89c
To $5.00 values $1.75
To $8.00 values $2.65
Half dozen Trimmed Leghorns, regular $8.00 values $2.95

Genuine Jamaica Panamas $8.00 values ..... $3.65; $5.00 values $2.75

SPORT AND OUTING HATS
Only five dozen to be sold Saturday morning, regular up to $2.00, for 59c, that include ten different styles. You must come early for these.

Children's Hats, Trimmed and Untrimmed Values to $2.00 ..... 49c; Values to $1.50 ..... 39c
These prices include any Child's Hat in Our Store

Full line of Felt Hats now on display—Take advantage of this opportunity and be here early Saturday morning for big bargains.

Royal Millinery and Feather Co.
294 DUNDAS STREET.
Look for the Blue Millinery Signs Between Wellington and Waterloo Streets.

Cynthia Grey's Mail-Box

[Correspondents are requested to make their inquiries as brief as possible, and to write on one side of the paper only. It is impossible to give replies within a stated time, as all letters have to be answered in turn. No letter can be answered privately.]

Songs and Coupons.

Dear Miss Grey,—Inclosed find a few badly-copied songs that some of the readers may want. In exchange, I would like some Comfort soap trade marks. Last time I wrote I signed myself "Ugly Duckling," but you said someone else had that name, so I will sign my name, what you must think I am, yours truly,
TROUBLESOME JEAN.

P. S.—If any of the readers have any Gillett's lye coupons to spare, I would like them, if I am not asking too much. —T. J.

Ans.—"Troublesome Jean's" (she's not really a bit of a bother, you know) requests for songs in exchange for others appeared in a recent issue, but just for fun we'll reprint: "Casey Jones," "Hello, Central," "The Wild Cowboy," "As We Go Marching to Germany," "Everybody's Doing It," and "School Days." In return I can give "Keep the Home Fires Burning," "Silver Bell," "I'm a Lonesome Melody," "Somewhere in France," "For King and Country," "I Love You, Canada," "Sing Again That Sweet Refrain," "We'll Never Let the Old Flag Fall," "The Maple Leaf" and "Stay in Your Own Backyard."

I coupons are received, I shall save them for you.

Does Minnie Linger?

Dear Miss Grey,—I am sending "Hello, Central," for "Ugly Duckling."

Will you please answer the following questions?

1. What will keep ants out of the cupboard?
2. Please publish a recipe for dark cake.
3. What do you think of my writing? I am 12 years old.

Well I must close, with best wishes to you and the readers.
MINNIE IN A MINUTE.

Ans.—1. Sprinkle powdered borax over the shelves; it drives the ants away.

2. Dark Layer Cake—One cup brown sugar, ½ cup molasses, yolks of 2 eggs, butter size of an egg, ¼ teaspoon ground cloves, 1¼ teaspoon cassia, 1 teaspoon soda dissolved in a little warm water, ½ cup warm water, flour enough to make a batter; bake in two tins. Ice with white of eggs mixed with pulverized sugar.

3. It is very legible, "Minnie." But why not change your name to "right away," instead of "in a minute"?

Dry Rub May Help.

Dear Miss Grey,—Could you please tell me what I can use to clean a black and white checked coat? It won't wash, as the black runs. It's rather thick, woolly goods. Thanking you in advance, I remain, A LAMBTONITE.

Ans.—I'd advise you to take the coat to a cleaner's, for it is little use making attempts at home. Of course, to give it a salt and flour rub (half of each), heat in the oven before rubbing in), might help.

A Silk Block.

Dear Miss Grey,—Here's a block for "Aunt Nannie's" quilt. It may not be just as nice as others are, but hope it will fit in somewhere. Good luck to "Aunt Nannie," Miss Grey, and all the Mail-Box readers.
A DENFIELD READER.

Ans.—I think the block is very pretty, and am sure "Aunt Nannie" will appreciate the kind thought stitched into it. She has received other silk blocks, I know, and this will add to the number.

Accepts Their Offer.

Dear Miss Grey,—I saw the kind offer of "Molly and Cholly" and gladly accept the same. I would love to have the snaps and the candy. If they are ever up to Camp Borden on Saturday afternoon or Sunday on any evening, I will be glad to try their car.
TWENTY-ONE.

Ans.—Now, "Molly and Cholly," it is just about "up to you" to visit Borden camp and "Twenty-One." But if this is not feasible I hope you send for his address anyway, as no doubt he's anxious for the candy.

More Chick Ills.

Dear Miss Grey,—Am sending three blocks for "Aunt Nannie's" quilt, if I am not too late. I think a few tokens of love will help to comfort her heart in her sad loss. Bless all the dear soldiers and their mothers.

1. Will any of the kind readers send in a cure for diarrhoea in young chicks, also for ingrown toe nail?

Will sign,
AN OLD-FASHIONED QUILTMAKER

Ans.—Your three blocks shall go in "Aunt Nannie's" package, which I hope to send her soon. Any odd blocks coming in will go later.

1. Query referred to chicken raisers.
2. A reader's cure for an ingrown nail is this: Scrape the top of nail very thin and cut a nick in the centre, and there will be no more trouble with the toe.

Asks for Songs.

Dear Miss Grey,—I received the songs all o. k., and many thanks to you and the one that so kindly sent them.

I saw since my request where someone sent "Good Luck to the Boys and the Allies." Would you please send me a copy, and I would like to get "The Fire of Mari Machi" and "The Seven That Got Drowned on the Bay of Quinte." I also saw where "Twenty-One" was going to send me one of his buttons, so I thank him. I hope some time I will be able to help the Mail-Box some more.

Well I will have to close. Yours truly, LOST HEIRESS.

Ans.—Am keeping your envelope to see if the songs come in. As yet no button has arrived for you from "T.-O." It was kind of you to send the pressed roses.

Tips for Topsy.

Dear Miss Grey,—Could you tell me how to address a letter to a friend in the trenches in France? I have his number, battallon, etc., but don't know whether to put C. E. F. and B. E. F. on it, or just the first. Should it go to army postoffice, London, E.? Also, could you tell me is there any correspondence school in Canada where you can take up dressmaking and millinery? Do you think such schools are satisfactory?

I have written before, but am changing my pen name for a private reason. Hope you will pardon the liberty.

With many thanks I remain,
TOPSY.

Ans.—The initials "C. E. F." are sufficient, I am informed. Yes, address it to Army P. O., London, England.

2. I do not know of any such course, but if any reader does, perhaps she will give us the information. Wonders have been accomplished by means of instruction by mail, but I scarcely see how these branches could be taught in this way with as good results as when pupil and instructor meet. However, I may be wrong, and should like opinions from others.

Re the other matter, "Topsy," ask and I'll do my best.

The Morning's Baking.

Dear Miss Grey,—Here I am again. Have noticed this morning where "Wynne" has some flannelette flags. Would be pleased to receive some if not too much trouble. Am inclosing postage for same. Hope I have not called too often. Will return compliment as best I can. Excuse pencil, as I am very tired; have been baking all morning, and Oh, so warm! Here is luck to the Cynthians. Yours, KHAKI LASS.

Ans.—Now, had you sent some samples of that baking, the Cynthians present might have had a feast! Am sending your address on to "Wynne."

Didn't "Put Off."

Dear Miss Grey,—Haven't any help to offer this time, except one green flag for "A Farmer's Wife." Thought it might help out, as it is all I have.

I appreciate your page very much, and have received helpful advices and many excellent recipes from it.

Wishing you, your page and all the readers every success, and a cool spot to rest in these days, I am, yours truly,
A READER.

Ans.—You're just the right sort to sit right down and send your bit of help, without "putting off," as no doubt you were tempted to do on a hot day. Hope our page continues to merit the nice things you say about it.

Starts the Shower.

Dear Miss Grey,—Here I am again. Your idea of a postcard shower for "Tommy Atkins," I think, is a good one, and I am inclosing the only one I happen to have on hand for you to forward to her. Hope lots of the Mail-Box friends remember her too, for it's very cheering to see the postman turn in with a handful of mail.

Would "Mrs. Dick" like my recipe for chocolate pie? It's very good, so am sending it in.

Will send more postals to "Tommy Atkins" later. Yours sincerely,
WYNNE.

Ans.—Your card has gone to "T. A.," and I hope others will respond too. It can't be very cheerful to lie abed with a plaster jacket around one, especially in hot summer days. Glad to print the pie recipe in the Cook Book column. It's good of you to send the flags, and I promise to divide them as best I can.

Write O. A. C.

Dear Miss Grey,—I have long wanted to "break in" to your most interesting corner, and at last have some information worth sending. Someone asked the other day how to can butter beans; sorry I cannot remember her name. However, tell her and everybody else to write to Ontario Department of Agriculture, Ontario Agricultural College, Guelph, and ask for Bulletin 236 or Home Canning of Fruits and Vegetables. These directions are infallible if properly carried out, and I don't find that they take any longer than the old way. Women's Institute members get all these bulletins sent to them, and they alone are well worth the small membership fee—so why don't you all get busy and join your nearest institute branch?

I have a splendid domestic science recipe for bread, which I will send next time I write—now that I have started, goodness knows when you'll be rid of me. Sincerely, THE BOSS' WIFE.

Ans.—Well, goodness knows, we don't want to get rid of you in a hurry when you come bringing us such bulletins of help! Am sure you are an energetic member of that progressive body known as the W. I.—and, tell me, does the boss boss very hard?

Cholera in Chicks.

Dear Miss Grey,—Would you kindly find out from your readers if any of them have any good recipes for cholera in chickens, as I am losing nearly all my flock, and am anxious to get some help immediately.

I see by one of this week's daily papers that one, "Janet Isabelle," speaks of having a good recipe for cholera that she got out of a poultry book. Maybe she would give hers.
SALL FORD.

Ans.—"Janet Isabelle" and any other chicken raiser, please come to the aid of "Sall's" chickens.

A Kindly Thought.

Dear Miss Grey,—As I was reading "The Page" this morning, I noticed that "Shelus" asked for "Perfect Day," and wondered if she would like the sacred verse for it. It was composed by Mr. Greenlaw, the colored singer, who sang it in one of our churches some time ago. I thought I would send it on for her, and any of the other readers who would care for it. Best wishes,
LAUGHING EYES.

Ans.—Isn't this nice of "Laughing Eyes"? And, just thinking other readers might be pleased with the verse, too, I publish it herewith:

"But is this the end of a Perfect Day
that comes to a tired heart,
To a weary one, to a sin-sick soul, that
longs for a home in heaven?
Do you think how joyous a Perfect Day
that never will have an end?
For Christ is the Son of Righteousness
and an ever faithful Friend."

NOTES.

"Alabama's" letter has been sent on to "Girl From Sunny South."

"True Canadian" wants about twenty of "Sunbeam's" cigarette flags (soldier series).

GRAY'S, Limited

THIRD FLOOR ITEMS OF GOOD VALUE.

New Corset Covers
We now have a splendid range of fine Nainsook and Cambric Corset Covers, lace trimmed. At ..... 25c, 35c and 50c each

Jap Silk Waists
Special value in pretty Wash Silk Waists, with hemstitching, high and low collars and long sleeves. Price $2.25

Blazer Middies at $1.00
These are in the popular sport stripes in pink, grey and blue, with white sailor collars, also an excellent assortment of other smart styles. At $1.00

Voile Waists at $1.00
Good assortment of styles in our popular selling waist, in fancy fronts, white and colored stripes. Special value at..... $1.00

Children's White Lawn Dresses at 50c
Fine White Lawn Dresses, embroidery trimmed, in sizes 2, 4 and 6 years only; regular $1.00. On sale at 50c
Special Clearance Prices on all Ladies' Voile and Muslin Dresses.

Baby's Bonnets, 10c each
A lot of Neat Little Muslin Bonnets. To clear at ..... 10c each

A Kid Glove Special
Ladies' Fine Kid Gloves, in black, white and tan, with two domes and oversewn seams. Very special at ..... $1.00 pair

Special Sale of Table Napkins
We have 102 dozen Table Napkins, purchased at a low price before the advance, that have just been placed in stock. These we've marked at a special sale price. They are in beautiful round patterns, in conventional, polkadot and floral designs, 22-inch size. Sale price ..... $1.98 dozen
See display in window.

A Special in Huck Toweling
24-inch fine quality Huck Toweling, in Scotch Thistle design. Special at 25c yard

BATH TOWEL SPECIALS.
Excellent quality Bath Towels just to hand that are special value at 89c and $1.00 pair

Clearance Prices on All Millinery
Beautiful Summer Hats, worth up to $10.00. For $4.98
One table of Trimmed Hats, all new styles, worth $5.00 to $7.00. Clearing at.... $2.98
One table of Trimmed Hats, including white, worth $3.00 to $4.50. To clear at..... $1.98
A table of Untrimmed Shapes selling at ..... 59c each
Lovely French Flowers in all colors clearing at half price.

White Silk Lisle Hose, 35c Pair
Just received, a shipment of these popular Hose in a splendid quality, that are special value at ..... 35c pair, or 3 pairs for $1.00

Wear "Stop-Run" Hose Loops
"Stop-Run" Hose Loops positively prevents runs, tearing and ripping of hose. Set of four, 35c. Set of six 50c

GRAY'S LIMITED.
AGENTS FOR THE LADIES' HOME JOURNAL PATTERNS
140 DUNDAS STREET. Phones 115, 116.
GRAY'S LIMITED.

LILY WHITE CORN SYRUP for Preserving

Use one-third "Lily White", and two-thirds sugar. This delicious white syrup—so pure and sweet—brings out the natural flavour of fruits and berries — prevents Jellies from candying—protects preserves of all kinds against fermentation and mold — and improves the quality and flavour of everything you put up.

Try "Lily White" Corn Syrup for Preserving this year. At all dealers in 2, 5, 10 and 20 pound tins.

THE CANADA STARCH CO. LIMITED
Montreal—Cardinal—Brantford—Fort William.
Makers of "Crown Brand" Corn Syrup, Benson's Corn Starch and "Silver Gloss" Laundry Starch. 279

I never thought MACARONI Could be so Good

This is what people are saying of this new Macaroni of Catelli's. It is so smooth and rich, and has such a delicious flavor, that it seems to be a different dish altogether.

CATELLI'S MILK MACARONI

is made in a big Sunlit factory—of the genuine Semolina flour and pure, sweet milk. It is dried in special dust proof rooms by means of clean air, kept at special temperature.

If you know Macaroni only as a tough, stringy dish, strongly flavored with cheese, you have a treat in store when you use Catelli's Milk Macaroni in some of the deliciously inviting styles given in our new book—*"The Girl at Catelli's"*.

Write for a copy.

THE C. H. CATELLI CO. LIMITED, MONTREAL. 30

10¢

EVERYWHERE

ORIGIN OF CAULIFLOWER.

In Great Britain and all over Europe there has grown for ages a wild cabbage, and in some of these plants a tendency was noticed in the flower stems to form fleshy subdivisions. These, selected and cultivated, resulted in the cauliflower. The gardeners of Italy first carried forward that work until the earlier varieties of cauliflower were produced. They called it Broccoli, which is the Italian name for cauliflower today. On the shores of the Mediterranean, these plants are grown in many varieties and all through the year for the markets.

Pickled Cauliflower.

There is hardly any more delicious vegetable than a fine white head of cauliflower, cooked until tender and served with white sauce. Pickled, too, it is very acceptable. To make the pickles separate the cauliflower into flowerets and cover with cold water to a quart of which a rounding tablespoonful of salt has been added. Let stand over night, then drain and pack into jars. Scald enough vinegar to fill the jars, with a piece of bay leaf, a tablespoonful of peppercorns and a tablespoonful of cloves for each jar. Fill the jars to overflowing with the hot vinegar and seal as in canning fruit.

VERSE--New and Old

SWEET BUNCH OF DAISIES.

Sweet golden daisies, O how dear to me,
Ever I hear them whisp'ring, love, of thee,
Murmuring softly, on a silent theme,
Of love's bright morning, now one sad, sweet dream.

Refrain.
Sweet bunch of daisies,
Brought from the dell.
Kiss me once, darling,
Daisies won't tell.
Give me your promise,
O sweetheart, do;
Darling, I love you,
Will you be true?

Sweet withered daisies, treasured more than gold,
Bring back to memory those sweet days of old
When we together strolled through forests green,
Gathering daisies, growing by the stream.

CALLING IN INDIA.

In India it is the custom to put a small box with a slot opening outside the door or attached to the gatepost if one is "not at home" to visitors. Then the guest simply drops cards in the box and the call is considered paid. This is a custom which might be followed to advantage in this country. It would at least prevent the need for sending messages to the door through the servant.

The practice of putting boxes for cards on the door knob did obtain here a generation or two ago, but it has rather unfortunately fallen into disfavor nowadays, and women are at home on regular receiving days only.

In India the newcomer pays the first calls upon her neighbors, as is done in diplomatic circles in Washington.

While etiquette is very strict in many ways in this far-off but very important part of the British Empire, there are also some informal customs made necessary doubtless by the difficulties in obtaining supplies and in moving from one station to another. For instance, when one resident is entertaining, it is quite usual and almost considered obligatory to borrow extras needed from friends in adjoining bungalows; further than that it used to be the rule that the guests brought their own servants to attend to their own particular needs.

Daily Bible Question Club

By Rev. T. S. Linscott, D. D.
(All Rights Reserved.)

The six daily studies for this week constitute the International S. S. Lesson for next Sunday. Read the Bible Story on which this study is based, as you ponder the following questions:

The Greatest Thing in the World.—1 Cor., 13. (Temperance Lesson).

Golden Text—Now abideth faith, hope, love, these three; and the greatest of these is love. 1 Cor., 13:13.

16. Verses 4-7. What is it in love which tends to patience, politeness, kindness, gentleness and hmuility?

17. May a person be controlled by love and be envious at the same time, and if not, why not?

18. Why does love always make a man think of "the other fellow" before himself?

ADVERTISER PATTERNS

1367—A Comfortable and Attractive Play Suit—Child's Rompers and Cap.

Percale, gingham, seersucker, galatea, chambrey, linen, corduroy, pique and voile are appropriate for this style. The front has waist and bloomer portion cut in "one." The back has the waist separate. The sleeve may be finished in wrist length or short in kimono style. The pattern is cut in three sizes, 2, 4 and 6 years. It requires 2½ yards of 36-inch material for a 4-year size. The cap requires 1¼ yards of 24-inch material.

A pattern of this illustration mailed to any address on receipt of 10 cents in silver or stamps.

ADVERTISER PATTERN DEPT.
Please send above-mentioned pattern, as per directions given below, to:

Name .....
Town .....
Province .....
Age (if child's or misses' pattern) ....
Measurement: Bust..... Waist.....

Caution: Be careful to inclose the above illustration, and send size of pattern wanted. When the pattern is bust measure you need only mark 32, 34 or whatever it may be. When in waist measure, 22, 24, 25 or whatever it may be. If a skirt, give waist and length measure. When misses' or child's pattern, write only the figure representing the age. It is not necessary to write "inches" or "years." Patterns cannot reach you in less than one week from date of application.

PRACTICAL AND PICTURESQUE ARE VACATION COSTUMES

Striped Suits Have Hats to Match — Skirts Still Short and in All Colors.

Vacation clothes were never so practical as they are this summer writes the Fashion Editor of McCall's Magazine. They are not merely smart and picturesque, but are designed for comfort and durability. While there are any number of strictly tailored sport skirts and shirts, intended for the more active sports, golf, tennis, boating, etc., still there is less of masculine severity about sports clothes than for many a season. For country wear, dainty blouses of voile, the colored organdies, crepes and the soft wash silks, made with open throat, finished with a rolling collar, or in some dainty fashion which is comfortable and becoming, are worn with skirts of linen, the corded cottons, cotton velours, corduroys, etc., wash satins, or tweeds. Many of these blouses are cut on the slip-on, buttonless lines and are finished with short or long peplums, to be worn outside of the skirt. The skirts are comfortably and smartly short, pleated, gathered, or severely gored, as fancied.

Among the most practical and dainty of the country suits being shown in the shops just now for the vacation girl, are the plain and striped linen or canvas models, combining striped skirt with plain coat, having pocket flaps, collar and cuffs of the stripes, or vice versa, striped coat and plain skirt and trimmings. The ground of most of these suits is the plain, natural linen or crash color; the stripes range from soft rose color, which is much favored, through emerald green, vivid purple, orange, black and the various other bright tones. Most of these suits are cut on the Norfolk or Russian blouse lines, being belted in loosely at the normal waist. There is a practical and convenient number of pockets on both coat and skirt. A plain shirtwaist of wash satin, crepe de chine, handkerchief linen, voile, or pongee, completes this suit, which may be appropriately worn for almost any summer occasion.

Cretonne, for frocks and dresses, has more or less died out,—although one sees a touch of it now and then on a plain linen frock for trimming. An exceptionally smart suit of natural linen, with collar, cuffs, and pocket flaps of bright cretonne, was recently displayed in a large Fifth avenue shop. A pair of canvas shoes, in the same tone as the linen of the suit and rather elaborately trimmed with toecaps, heel portions, eyelet strips, etc., of the cretonne, completed the costume very effectively.

Another quaint, attractive fashion, taken from the upholstery department, is the use of the striped linen homespun, which is generally used for the decoration of summer cottages, for these sport suits, skirts and blouses. The effect is much the same as the striped linens, but the material is a bit heavier and the weave a trifle coarser, although the colors are not a bit more decided. The striped pongees and tussahs carry out the same idea also, in suits for country clubs and beach wear.

Gay Sport Caps.

Sport hats are especially appealing, and many of them are perfectly appropriate for the dark tailored suit for city wear. The dark blue, purple, green, and twine-colored Wenchows, grass-straws, hemps, etc., trimmed with a simple band of contrasting wool, grosgrain ribbon, or a cockade of feathers, ribbon, or straw are equally as smart with the simple dark blue serge suit, or the dark taffeta frock, as they are with the plain, checked or striped sport suit.

Many of the striped suits are completed by a hat of the same stripe.

Parasols and accessories, handbags, gloves, collars, fans, etc., are dainty.

Sunlight Soap 5c
The best and purest household soap made

Cultured Taste
is often best expressed in Cut Flowers. Get them from
West Floral Co.
249 DUNDAS ST. PHONE 2187.

Say! Advise that friend of yours who has catarrh to snuff up nose a few drops of
COMPASS OIL
daily.

ALL COAL HUNT'S COAL FULL WEIGHT

FRY'S COCOA

SPECIAL SALE OF ALL SUMMER GOODS
Refrigerators, Reed Rockers, Veranda Chairs, Lawn Seats, Lawn Mowers, etc., all reduced 25 per cent for quick clearance.
H. Wolf & Sons
265 DUNDAS STREET.

CEETEE UNDERCLOTHING
Guaranteed Not To Shrink.

SALADS
TO CONSUMERS DIRECT.

Tomatoes, fine, per pound	20c
Cucumbers, White Spine,	10c, 15c
Lettuce, Leaf	5c
Endive, excellent in salads	10c
Onions, Watercress, Mint, White Onions, per bunch	5c
Cauliflowers, each	10c, 15c
Green and Wax Beans, quart ..	15c
New Potatoes, peck	50c
New Beets, bunch	5c
New Carrots, bunch	5c
Cabbage, New	5c, 10c, 15c
Parsley, Savory, etc., bunch ..	5c
Onions, Bermudas, pound	10c

MAIN & COLLYER
Telephone 2831. P. O. Box 275.

Urban Shocker Can Now Show How Good He Really Is.

IN THE WIDE WORLD OF SPORT

Elmwood Bowling Club Will Hold Its Weekly Tournament Tonight.

Matty's Reds and Braves Divide Double-Header

"Red" Smith Drives Out Homer With Bases Full in the First Inning of Second Game—Merkles' Home Run Wins for Giants.

PHILADELPHIA, Aug. 3.—Philadelphia hit the deliveries of Doak and Watson hard today and defeated St. Louis 10 to 4. Luderus led in the attack with a home run and two singles, while Beck and Wilson also cracked out three hits each. Bender was accorded brilliant support, which saved several runs.

Score:			R.	H.	E.
St. Louis	0 0 0 2 0 0 0 2 0	—	4	9	2
Philadelphia	0 0 0 1 3 3 0 3 x	—	10	14	1

Doak, Watson and Gonzales; Bender and Burns.

BROOKLYN, Aug. 3.—Brooklyn won the opening game from Pittsburg today 7 to 2. Frank Miller allowed three scattered hits up to the seventh inning, when he was knocked out by three singles and a double. Singles by Johnston and Daubert and a home run by Stengel netted three runs off Kantlehner in the eighth inning. Score: R. H. E.

Pittsburg	0 0 0 0 0 0 0 2 0	—	2	7	1
Brooklyn	0 0 0 0 0 0 4 3 0	—	7	10	2

F. Miller, Kantlehner and Fischer; Cheney and O. Miller.

BOSTON, Aug. 3.—Cincinnati won the first game 3 to 1, and Boston the second 5 to 3 today. In the ninth inning of the first contest, Mitchell batting for Schulz, hit for two bases with the sacks all populated and scored three runs.

"Red" Smith made the second game secure for Boston in the first inning by driving to deep centre field for a home run with the bases full. Scores:

First game—			R.	H.	E.
Cincinnati	0 0 0 0 0 0 0 0 3	—	3	8	1
Boston	0 0 0 0 0 1 0 0 0	—	1	8	4

Toney, Schulz, Moseley and Wingo; Barnes and Blackburn.

Second game—					
Cincinnati	1 0 0 1 1 0 0 0 0	—	3	10	0
Boston	4 0 1 0 0 0 0 0 x	—	5	8	0

Moseley and Clarke; Allen and Blackburn.

NEW YORK, Aug. 3.—Fred Merkle's home run drive into the left field bleachers in the eighth inning broke up a tight pitchers' battle today between Vaughn of the Cubs and Perritt of the Giants, the latter winning the game 1 to 0. Score:

			R.	H.	E.
Chicago	0 0 0 0 0 0 0 0 0	—	0	8	2
New York	0 0 0 0 0 0 0 0 1 x	—	1	3	2

Vaughn and Wilson; Perritt and Rariden.

LEAFS GET FIFTEEN ROUND BATTLE FROM THE BISONS, 6—5

Score Twice in Last Half of Final Frame.

TORONTO, Aug. 3.—Buffalo and Toronto played a fifteen inning game here this afternoon. The Leafs finally captured the long contest 6 to 5, when they scored twice in the last half of the 15th.

Score:			R.	H.	E.
Buffalo	101 020 000 000 001	—	5	13	2
Toronto	000 002 002 000 002	—	6	14	3

Bader, Tyson and Onslow; McTigue and Krichell.

RICHMOND, Aug. 3.—The Rebels won from the Orioles here today 3 to 2. The visitors failed to score until the final inning when they squeezed a run over.

Score:			R.	H.	E.
Baltimore	0 0 0 0 0 0 0 0 1	—	1	8	0
Richmond	0 1 1 0 0 0 0 0 1 x	—	3	7	3

Morrisette and McAvoy; Rhodes and Reynolds.

ROCHESTER, Aug. 3.—Rochester batted in five runs in the first inning of today's game with the Royals and they proved more than enough to bag the contest, which was won by the locals by a score of 7 to 3. The Royals got a total of only four hits off Kirmayer; but they netted three runs. Score: R. H. E.

Montreal	1 0 0 1 1 0 0 0 0	—	3	4	1
Rochester	5 0 0 1 0 1 0 0 x	—	7	11	1

Goodbred, Colwell and Howley; Kirmayer and Dooin.

No others scheduled.

KILBANE AND CHANEY AGREE ON REFEREE

BALTIMORE, Md., Aug. 3.—Another step toward the proposed featherweight championship bout between the world's champion, Johnny Kilbane, and George Chaney of Baltimore, was taken today, when Chaney agreed to Matt Hinkel of Kilbane's home city as referee. Hinkel, who also is Kilbane's choice, is the promoter of the match, which he intends staging on Labor Day at Cedar Point, a Lake Erie resort near Sandusky, Ohio.

STALLINGS SUSPENDED.

BOSTON, Aug. 3.—Geo. T. Stallings, manager of the Boston Nationals, today received notification of his suspension for three days by President Tener, of the league, for words addressed to Umpire Rigler after yesterday's game. The Braves' leader left the bench during the first game of a double-header with Cincinnati. Fred Mitchell, formerly of Toronto, succeeding him in charge.

HOW THE TEAMS STAND

AMERICAN LEAGUE.

	Won.	Lost.	Pct.
Chicago	58	42	.580
Boston	56	41	.577
Cleveland	54	44	.551
New York	53	45	.541
Detroit	53	49	.520
Washington	49	47	.510
St. Louis	50	49	.505
Philadelphia	19	75	.202

Yesterday's Scores.
St. Louis 3, Boston 2.
Cleveland 3, Philadelphia 1.
Detroit 2, New York 1.

Games Today.
Washington at Chicago, clear (2), first 1:30 p.m.
Philadelphia at Cleveland, clear, 3:15 p.m.
New York at Detroit, cloudy, 3:15 p.m.
Boston at St. Louis, clear, 3:30 p.m.

NATIONAL LEAGUE.

	Won.	Lost.	Pct.
Brooklyn	57	34	.626
Philadelphia	52	39	.571
Boston	50	38	.568
New York	47	44	.516
Chicago	45	52	.464
St. Louis	44	56	.440
Pittsburg	40	61	.440
Cincinnati	39	60	.394

Yesterday's Scores.
Cincinnati 3—3, Boston 1—5.
New York 1, Chicago 0.
Philadelphia 10, St. Louis 4.
Brooklyn 7, Pittsburg 2.

Games Today.
Chicago at New York, cloudy, 3:40 p.m.
Pittsburg at Brooklyn, cloudy, 3:30 p.m.
St. Louis at Philadelphia, cloudy, 3:30 p.m.
Cincinnati at Boston, cloudy, 3:15 p.m.

INTERNATIONAL LEAGUE.

	Won.	Lost.	Pct.
Buffalo	50	42	.543
Providence	50	42	.543
Toronto	46	41	.529
Montreal	47	43	.522
Baltimore	49	45	.521
Richmond	46	46	.483
Newark	39	51	.433
Rochester	37	51	.420

Yesterday's Scores.
Richmond 3, Baltimore 1.
Rochester 7, Montreal 3.
Toronto 6, Buffalo 5.

Games Today.
Newark at Providence, clear, 3:30 p.m.
Baltimore at Richmond, clear, 4:30 p.m.
Montreal at Rochester, clear, 4 p.m.
Buffalo at Toronto, clear, 3:30 p.m.

NO-HIT NO-RUN GAME.

EVANSVILLE, Ind., Aug. 3. — Frank Winchell, of the Evansville Central League club, pitched a no-hit no-run game against Springfield here today. Evansville won the game 1 to 0.

The Mirror of Fashion

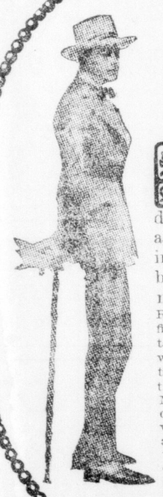

Cut Loose from Dead Weight!

IF YOU are handicapping yourself in life by carrying along the dead weight of inferior appearance caused by ill-fitting clothing, get away from present buying habits and start on a new trail.

Ready-made clothing cannot possibly fit you like a suit measured, cut and tailored to your individual physique, with two or three try-ons to correct things here and there. We leave it to you—can it?

Many of your friends are Selak-tailored men. Possibly you have wished your clothes would 'set' as well as theirs do. Here's the answer: Walk a block east from Dundas and Richmond and come in to be measured for a Selak suit at

$18 to $35

SELAK THE TAILOR
217 Dundas Street, Corner Clarence

ANDREWS' TOGGERY LIMITED.

BILLY DALE WINS BURDICK PURSE AT KALAMAZOO MEET

Walter Cox Drives His Pacer to Victory in Straight Heats.

KALAMAZOO, Mich., Aug. 3.—Billy Dale, beautifully handled by Walter Cox, this afternoon won the Burdick Hotel purse for 2:09 pacers in straight heats. The Cox horse was favorite in the feature event of the afternoon's Grand Circuit races. At no time was he in serious danger.

The 2:16 trot went into four heats. Baby Doll captured the first mile easily. Then Tommy Murphy took the next with Helen Worthy. Aullsbrook, the favorite, was out of form and failed to finish inside the money.

The 2:20 trot was also a four-heat race, with Zombro Clay, the favorite, winning the first, third and fourth heats.

The local meeting will close tomorrow with four races billed. The 2:06 trot is the headliner. Joan and Peter Scott are carded to oppose each other in this race.

Summary:

2:16 Trot, Three in Five, $1,000, Four Heats.

Helen Worthy, b. m., by Baron Gale (Murphy)	6	1	1	1
Baby Doll, b. m. (Durfee, Herrick)	1	5	3	2
Coastess Mobel, b. m. (Cox)	4	2	2	3
Royal Hall, blk. h. (Fleming)	2	4	4	4
Aullsbrook, br. s. (C. Valentine)	3	6	5	5
Daisy Todd, b. m. (Chandler)	5	3	6	6

Time—2:08¼, 2:09½, 2:10¼, 2:12.

Burdick Hotel Purse, for 2:09 Pacers, Three in Five, Purse $2,000, Three Heats.

Billy Dale, b. g., by Dale Patchen (Cox)	1	1	1	
Baymar, b. h. (McDonald)	2	2	5	
Baby Bertha, b. m. (Garrison)	3	3	2	
Spring Maid, ch. m. (Snow)	5	4	3	
The Problem, blk. s. (Murphy)	4	5	4	

Time—2:03½, 2:05¼, 2:07¼.

2:20 Trot, Three in Five, Purse $1,000, Four Heats.

Zombro Clay, br. s., by Sombro (Valentine)	1	5	1	1
Sister Strong, b. m. (D. Valentine)	5	1	2	2
Sandy, s. g. (Donahue)	3	2	5	3
Royal McKinney, blk. m. (Murphy)	2	4	4	3
North Spur, b. h. (Cox)	4	3	3	4
Luke A., ch. h. (W. Fleming)	dis			

Time—2:12½, 2:09¼, 2:09¼, 2:11¼.

JOHNNY EVERS WANTS TO QUIT BOSTON BRAVES

Says He Is Disgusted With Way Things Are Going.

BOSTON, Aug. 3.—After a quarrel, in which Captain Evers and "Red" Smith of the Boston Nationals figured today, Evers announced that he was "disgusted with the way things were going and that if he could obtain an unconditional release he was about ready to quit the Braves."

The Braves' captain was ordered off the field by Umpire Byron in the third inning of the second game with Cincinnati for alleged wrangling with Smith in the Boston dugout. At the clubhouse after the game, it is said, the quarrel between Smith and Evers was resumed until they were separated by other players.

CULLODEN TEAMS WIN BASEBALL TOURNAMENT

AYLMER, Aug. 3—A baseball tournament under the auspices of the Red Cross Association was held at Culloden on Wednesday, and attended by about five hundred people. The prize money was $100, divided as follows: 1st, $50; 2nd, $30; 3rd, $20. Four teams competed. Following is summary:

First Prize.

Culloden, No. 1 team. Battery.—Clark, Dunsmore and Brown.

Second Prize.

Culloden, No. 2 team. Battery.—Allworth and Oakman.

Third Prize.

Aylmer. Battery.—Lewis, Oak and Avison.

Tillsonburg was the other team entered.

Avison, catcher for Aylmer, had his finger split in the first game, and was forced to retire.

Eight rinks competed in the local bowling tournament held here yesterday, J. A. Gillett's rink winning first prize and W. C. Bingham's rink second prize. The tournament opened at 9 a.m., and it was 8 p.m. before the last game had been finished.

AMERICAN ASSOCIATION

STANDING.

	W.	L.	Pct.
Kansas City	62	41	.602
Louisville	57	45	.550
Indianapolis	56	46	.549
Minneapolis	54	49	.524
Toledo	50	49	.512
St. Paul	49	49	.500
Columbus	40	57	.412
Milwaukee	35	67	.343

Yesterday's Results.

At Toledo—		R.	H.	E.
Louisville	200 000 051	—8	11	0
Toledo	000 000 002	—2	12	2

Middleton and Williams; Bedient, Stroud and Wells.

At Kansas City—				
Milwaukee	001 000 000	—1	9	2
Kansas City	201 100 10x	—5	8	2

Faeth, Slapnicka and Deleoffer; Regan and Berry.

At Minneapolis—				
St. Paul	010 003 000	—4	10	2
Minneapolis	300 000 000	—3	6	2

Leifield and Meyer; Dumont and Davis.

At Columbus—				
Indianapolis	020 100 030	—6	9	1
Columbus	013 040 00x	—8	10	2

Rogge and Gossett; Curtis and Pratt.

THISTLE DOUBLES.

Howard Harty and Gordon Granger defeated O. C. Barrie and C. B. Laur, and Harry Owens and W. T. Douglas defeated W. G. Stewart and S. Taylor in the Scotch doubles tournament at the Thistle Club last night. E. L. Morren and James Gray won out from Gilbert Coombs and Albert Trick, and W. Messer and I. Taylor captured the game from J. Doherty and J. McDonald. The scores:

E. L. Morren		G. E. Coombs	
Jas. Gray	19	A. M. Trick	8
W. Messer		J. G. Doherty	
I. Taylor	19	J. McDonald	17
H. Owens		W. G. Stewart	
W. Douglas	17	S. L. Taylor	12
W. G. Stewart		L. Morren	
S. L. Taylor	17	Jas. Gray	11
H. Hartry		O. C. Barrie	
G. Granger	22	C. B. Laur	15

JABS AT ALL 'ROUND SPORTS.

Connie Mack's Athletics are on a fair way to establish a couple of new records in baseball. One is that of total defeats in a season and the other is for consecutive defeats. The present record for total defeats of a season is held by the Cleveland National League Club of 1899, which was walloped 134 times. The Boston American League Club holds the title for consecutive defeats, losing 20 games in a row in 1906.

Owner Capt. Huston and Col. Ruppert of the New York Americans have appealed to Ban Johnson for aid in an effort to bolster up the Yanks. Just what help will be given has not been announced, but immediately after a conference in Chicago, Johnson left for Cincinnati to see Garry Herrmann. A dicker with the White Sox fell through when Owner Charles Comiskey refused to make any kind of a trade further than an outfielder for an outfielder.

Outfielder Roy Hartzell of the Yankees has joined the Baltimore Internationals. Hartzell has been with the New York team since 1911, when he was traded by the Browns for Austin. He was with the Browns for many years before that and his passing marks the end of a long and useful career in the American League. Next season he will be used as one of the scouts for the Yanks.

Urban Shocker will pitch two more games for Toronto before joining the New York Club. He will be used today against Buffalo and will come back on Monday in one of the games of the double-header with the Bisons. The Yankees are sending Cliff Markle, who made a great record in the Texas League, and Brady who was with Columbus. Both are pitchers.

Fred V. Smith, former third baseman of the Boston Braves, who went to the Feds, rather than accept a transfer to Mobile, and after the crash joined the St. Paul American Association team, has been going good for the Saints, and it is rumored he will soon be back in the big league again wearing the uniform of the St. Louis Cardinals.

A huge petition signed by thousands of Brooklyn baseball fans will be presented to Governor Whitman of New York and the state legislature asking that the voters in New York State be permitted to ballot on the question of local option on Sunday baseball.

"Babe" Adams, who was given his unconditional release by the Pittsburg Nationals, is undecided as to his further plans, and is leaving for his home in Mount Moriah, Mo., for a rest. Waivers were asked on him several days ago, but none of the major league clubs signed him.

Sam Crawford is doing good work as a pinch hitter for the Tigers. On Wednesday he delivered a triple, and yesterday pounded out a single when he batted for Stanage in the seventh, sending in Detroit's first run.

Sheriff Jim Corey of Akron, Ohio, has announced that he would slap the lid down on the fight game if referees' decisions were permitted. He made the statement after legal opinion had been given that referees' decisions were legal as long as there was no winner's and loser's end.

The stories in circulation that Joe Tinker is to be let out as manager of the Cubs are denied by President Weeghman, who treats the matter as a joke.

It is understood that there will be no pari-mutuel machines at the new Kenilworth track at Windsor, but the betting will be looked after by a syndicate ring. Application was made to the Hamilton Jockey Club for rental of its machines at the Windsor plant, but the application was refused.

Private Clayton Wildfang, of the 118th Battalion, now at Camp Borden, challenged any soldier in the army to box from six to twenty rounds. His offer was taken up by Danny Johnston, the Riverside Athletic Club star of Toronto, and the boys will meet on Thursday, August 17. Wildfang is a former professional boxer and prominent in pugilistic circles in the States a few years ago, having met some of the topnotchers in the game. He appeared in several bouts while stationed in London before leaving for Camp Borden, and created a good impression with his work.

Pitcher Cullop of the New York Americans, who has been out of the game since he tore a muscle while pitching against the Tigers in New York last month, will report to the Highlanders at Detroit on Saturday. Is is doubtful whether he will be able to work immediately.

Ty Cobb broke his hitless streak yesterday with a hard single to right in the first inning. This was his only hit on four chances, and the first for three days.

Three major league clubs are bidding for the services of Pitcher George L. Pennington of the Lawrence, Mass., team. It is believed they are the Red Sox, Braves and Dodgers.

Shortstop John Kelleher of the Denver club has been purchased by the Brooklyn Nationals. Kelleher played with the St. Louis Cards in 1912, with Springfield in 1913-14 and with Denver since. He leads the league in runs scored and is batting .330.

Tris Speaker, who injured his ankle in last Sunday's game, has discarded his crutches and expects to be back in the line-up on Sunday against the Athletics.

TORONTO BOWLERS WIN TROPHY AT BUFFALO

C. J. Halford's Long Branch Rink Gets Premier Event.

BUFFALO, N. Y., Aug. 3.—Toronto captured the leading trophy, the Lalor cup, at the International Lawn Bowling Association's tournament at Parkside greens today, and Welland carried off the second competition prize, the Frontier cup. C. J. Halford's Long Branch rink won the Lalor trophy from W. P. Thompson's Hamilton Thistles rink. After the first four or five ends the result was never in doubt.

ST. LOUIS BROWNS WIN THIRTEENTH STRAIGHT VICTORY

Koob Proves Too Much for the Boston Red Sox.

TIGERS DEFEAT YANKEES

Russell Outpitches Coveleskie and Boland But Loses Out on Error.

ST. LOUIS, Aug. 3.—St. Louis made it thirteen straight by taking the first game from Boston, score 3 to 2.

Score—		R.	H.	E.
Boston	0 1 0 0 0 1 0 0 0	—2	6	3
St. Louis	0 1 0 0 0 0 0 1 0	—3	8	0

Leonard and Agnew, Thomas; Koob and Severoid.

CLEVELAND, Aug. 3.—Cleveland won the first game of the series with Philadelphia today 3 to 1, Bagby being more effective with men on bases than was Bush. Bagby also aided in his own victory by making a triple and scoring Cleveland's first run. Lajoie's triple and McInnis' sacrifice fly saved Philadelphia from a shutout.

Score—		R.	H.	E.
Cleveland	0 0 1 0 0 0 0 1 1	—3	6	1
Philadelphia	0 0 0 0 0 0 0 0 1	—1	7	1

Bagby and Daly; Bush and Haley.

DETROIT, Aug. 3.—The Yankees lost their seventh straight game today, Detroit winning 2 to 1. Russell outpitched Coveleskie and Boland, but two hits and a pass in the seventh tied the score. In the ninth Veach tripled and scored when Walters dropped a throw by Gedeon.

On both sides the fielding was very fast and the pitching good. The New York club has recalled Pitcher Shocker from Toronto, Infielder Arragon from Richmond, Va., and has notified Pitcher Cullop to rejoin the squad.

Score—		R.	H.	E.
New York	0 0 0 1 0 0 0 0 0	—1	4	1
Detroit	0 0 0 0 0 0 1 0 1	—2	4	2

Russell and Walters; Coveleskie, Boland and Stanage, Baker.

Chicago vs. Washington—game called end of the first inning on account of rain.

CHRISTY MATHEWSON HAS NATURAL POWERS OF TRUE EXECUTIVE

Is a Credit to Baseball and Should Make Good.

NEW YORK, Aug. 3.—Matty lived a life of baseball usefulness in New York. With that usefulness over, or largely over, so far as his particular line was concerned, it is fitting that he should go on to a bigger and broader field. No truer sportsman, no cleaner player, no better pitcher ever stood on the diamond, and while his going to Cincinnati to manage the Reds comes almost a personal loss to thousands of fans, to say nothing of his many friends, regret at the parting is mixed, and rightly, with a feeling of satisfaction that the right thing was done at the right time for the best good of those most concerned, says a New York expert.

Christopher Mathewson is too much of a man to sit idly on the bench and draw a big salary when he could not give the kind of service which has meant so much to the Giants for the last sixteen years. He has said more than once that he would cancel his own contract and go fishing rather than be a deadweight on the team, and he meant it. Harry N. Hempstead had the same sentimental interest in the old master as so many followers of the game, and even hesitated about offering him in trade until urged to do so by Matty himself. Big Six realized full well that an opportunity was presented which would be to the lasting advantage of both the Giants and himself, and did his part to bring about a final adjustment.

It is not necessary to recount here the deeds of Matty on the diamond. His brain has ever been as active and sharp and cunning as his arm was strong. He knows baseball, and to all appearances he has the natural powers of a true executive backed by a striking personality and keen understanding. He has been a credit to baseball. He will continue to be a credit to the game for which he already has done so much. May his future be as bright as his past.

Rarely has a big baseball deal been so much to the advantage of both clubs. Cincinnati needed a new manager, and to satisfy the disgruntled fans, it needed a big man of baseball, and got one in Matty. It also got a strong, hard-hitting outfielder in Eddie Roush, who was not needed by the Giants because of Robertson, Kauff and Burns, and a reasonably dependable, if somewhat machine-like infielder, in Bill McKechnie. The Giants on their part disposed of three men who were not of outstanding value to the team at this time, and in return plugged up a gaping hole in the infield with Charley Herzog, whose skill as a fielder and power as a hitter are intensified by personal magnetism. The Giants also get a capable outfielder in Wade Killifer, who can be used in case of an accident to one of the three regulars.

Herzog has a way of helping his pitchers and holding them up and encouraging them in tight places which cannot be overestimated. He has ever been a keen student of opposing hitters, and knows their weaknesses even as Matty does. He has a way, too, like Johnny Evers of injecting that life and dash so necessary for the best results. It is reasonable to believe, then, that with Herzog at third, where he will eventually play, and with Slim Sallee to strengthen the pitching staff, the Giants may yet fight their way to front in the National League pennant race.

DULUTH REGATA.

[Canadian Press.]

New York, Aug. 4.—At a meeting of the executive of the National Association of Amateur Oarsmen last night the entries for the National Regatta, which is to be held at Duluth, Minn., August 11 and 12, were announced. There were no Canadian entries.

Wilkes Brewer Wins Feature at Rockfort Meet

Captures 2:18 Trot From Jack Custer—Laura Lucile Wins 2:11 Pace.

ROCKPORT, O., Aug. 3.—Fred Jamison returned to the sulky today after an absence since the June meeting at Marion, where he suffered a broken collarbone in a race accident. The Arden, Pa., trainer was given a hand when he appeared behind Wilkes Brewer and as he dismounted from winning a $1,000 stake race in straight heats.

Seven heats were needed to complete the card in which Sealise, favorite in the 2:23 trot, won by a scant margin after a hard battle. Whitehead lay well back in the final heat and came with such a rush that he seemed to have victory within his grasp, only to lose it as his sulky wheels locked with those of Sealise's sulky.

Laura Lucille won the 2:11 pace after a seven-heat battle. Vigilant action by the judges straightened out a bad mess as the backers of Theda Bara had hoped to win the race.

Lena Moko suffered a sunstroke and had to be drawn.

Summaries:

2:23 trot (3 in 5) ,purse $400—

Sealise, b. m., by Silliko (McCoy)	8	2	2	5	1	1	1
Tropic Dawn, b. m., by Symbolier (Milloy)	2	1	1	3	2	2	3
Louis S., r. h., by Al Stanley (Whitehead)	1	6	7	1	4	3	2
Del Stanley, b. m., (Dygert)	6	4	4	2	r	o	
Iosa the Great, b. g., (Haywood)	3	3	5	7	r	o	
Billy Ewan, b. g., (Gosnell)	4	8	3	4	r	o	
The Madonia, r. m., (Stinson)	7	5	6	6	r	o	
Dell Jolla, blk. m., (Erskine)	5	7	8	8	r	o	
Paulin O., b. m. (Eyster). Distanced							

Time—2:19½; 2:18¼; 2:19¾; 2:22¼; 2:23¼; 2:25½; 2:27½.

2:18 trot, Frank Penny $1,000 Stake—

Wilkes Brewer, s. m., by Nutwood Wilkes (Jamison)	1	1	1
Jack Custer, b. h., (McCarthy)	2	2	3
Ridgemark, b. g. (Traynor)	5	3	2
Pearl Thorn, b. m. (Milloy)	7	5	4
Isabella Constantine, b. m. (Teare)	4	7	6
Barrilli, b. s. (Nickolls)	6	6	5
Lena Moko, b. m. (Lamport)	2	4	dr

Time—2:13¼; 2:12½; 2:14¼.

2:11 pace (3 in 5), purse $400—

Laura Lucille, b. m., by Vensedor (Clemens)	1	3	7	3	2	1 1
Theda Bara, b. m., by Doctor M. (Whitney)	7	1	3	8	1	2 2
Tommy Direct, b. g., by Director Joe (Crooks)	5	5	1	1	4	3 3
Sunburn Pointer, br. g., (Gray)	3	2	6	2	3	r o
Ruth Kay, b. m., (McGrath)	2	7	8	7	r	o
Ruth B., b. m., (Mallow)	8	8	3	5	r	o
Sallie Pointer, br. m., (Mott)	4	6	5	4	r	o
White Ball, b. h., (Milliman)	6	4	4	6	r	o
Nancy K., ch. m., (Heaner) Distanced						

Time—2:13½; 2:11¼; 2:10½; 2:10¼; 2:12½; 2:13¼; 2:14½.

BABE ADAMS RELEASED.

PITTSBURG, Aug. 3.—Charles (Babe) Adams, pitcher for the Pittsburg National League Baseball Club, was today given his unconditional release.

"Cy" Young Holds Record For Hitless Innings

Pitched 23 Frames Without Allowing Hit—Gene Wright Only Twirler Who Pitched Two No-Run No-Hit Games in Succession.

Tom Hughes of the Boston Nationals recently pulled off a nice stunt when he worked in 16 consecutive innings without allowing a base hit to be made off his delivery, but it is hardly nice enough to be a major league record, although many papers published the feat as being the best record in this line. There are many records in baseball which have the performance of "Long Tom" faded. In the minor leagues the mark of pitching 16 consecutive innings of hitless ball is by no means common, but it has been accomplished on a dozen or more occasions. In the majors the real holder of this record is no less than the Hon. Denton Tecumseh Young of blessed memory. Mr. Young, better known as "Cy," is the holder of several other records in unusual feats in the pitching line.

It was in 1904 that Young proceeded to shatter all records in this line, and before he had got through he had created a new record in hurling hitless ball and one which stands today clean-cut and without a spot or blemish and without a doubt the greatest piece of pitching the game ever witnessed. On April 30, against the Washington team, Young took Winters' place in the third inning, no one out, and pitched out the game, retiring the next 21 batsmen in order. Young's next game took place May 5, against the Athletic Club of Philadelphia, in the days when Connie Mack sported a real ball club, "Cy" Young pitched the best game of his long and honorable career and retired 27 of these honorable swatsmen of Mack in a row. In a game against the Detroits May 11, Denton T. pitched his famous 15-inning, 1 to 0 game against the Tigers and in the first seven innings Young set them down without a hit.

This would give the great "Cy" 23 innings of hitless ball, or in other words as far as the records show 68 batsmen stepped to the plate and were retired in succession. In the same period the big Ohioan pitched 48 consecutive innings, wherein his opponents failed to get a run across the plate. After his great no-hit, no-run game against the Athletics he pitched 15 innings of runless ball, as mentioned, against the Tigers with Ed Killian opposing him. It was a battle royal and the clever Killian met defeat by a score of 1—0.

Just as one pitcher in the history of baseball, that is, a hurler who was working in a league of recognized standing and class, is credited with pitching two complete games in succession, wherein the opposing batsmen failed to register a base hit. A big pitcher sailing under the name of Gene Wright, who hurled for the Dayton Club of the Western Association, back in 1901, on September 1, of that season, pitched a no-hit-no-run game against Columbus. He followed up this feat by turning the same trick against the Grand Rapids team on September 4. Addie Joss and George Mullen made their respective reputations in that league. Wright and Joss were signed to the Cleveland team, and G. Mullen was taken over by the Detroit Club. Wright, in spite of his brilliant record in the Western Association, didn't hold a candle to Joss and Mullen when under fire by the big league batsmen.

SHOCKER RECALLED BY THE YANKEES

Toronto Leafs Lose Mainstay of Their Pitching Staff.

DETROIT, Mich., Aug. 3.—Manager Bill Donovan this afternoon announced that he had recalled to the Yankee line-up Pitcher Urban Shocker, of the Toronto International League club.

Shocker will report at once to bolster up Donovan's crippled hurling corps.

Shocker was the hero of a recent thirteen-inning no-hit no-run game in the International. He also hung up a record of five consecutive shutout victories for the Toronto club. He was with the Yanks last spring.

ELMWOOD TOURNEY

The usual Friday night tournament will be held at the Elmwood Club tonight, and another large crowd is looked for.

Draw will be made at 7:30 and play commenced immediately. All players will be classified before the draw and will play the same positions throughout the evening, reversing the plan of last week, when every player changed position each game.

BOWLING AT THISTLE AND ROWING CLUB

Saturday bowling matinees will be held at both the Thistle and London Rowing Clubs.

The draw will be made at 2 o'clock, and all bowlers are requested to phone in their names as early as possible in order that there will be no delay in getting started.

On Monday afternoon (Civic Holiday) a tournament will be held at the London Rowing Club to accommodate those bowlers who are not included in the Thistle Club tournament. The draw will be made at 2 o'clock, and members of all bowling clubs in the city are invited.

All of the city clubs have accepted the invitation of the Thistle Club for their Monday tournament. The Rowing Club and Elmwoods will each send five rinks and the Asylum two. Play will commence at 9 o'clock.

AUTO BARGAINS.

1915 Hupmobile, in splendid condition, all new tires, $850. 1912 Overland, in good shape, $450. Phone us for demonstration.

LONDON MOTOR SALES CO., LTD.
187-189 King Street, London, Ont.
Phone 3470. 75tf

There is more or less work

Every furnace demands *some* attention. But there is no reason why the twice-a-day job should be anything but pleasant. And to save a *little* time and a little bother every day means a lot in the course of the winter.

The Sunshine is a furnace any one can look after without spoiling either clothes or temper

The door is large enough for the biggest coal shovel. The grates are strong and turn easily. The ash-pan catches *all the ashes* without the need of shovelling. The water-pan is located so that it can be *filled quickly*.

Ash-dust cannot escape when the Sunshine is being shaken down. None of that light dust floats about the house or the basement.

The damper and the check draft can be regulated from upstairs—and perfectly too. The close-fitting doors and dampers hold the fire for hours without waste.

McClary's Sunshine Furnace

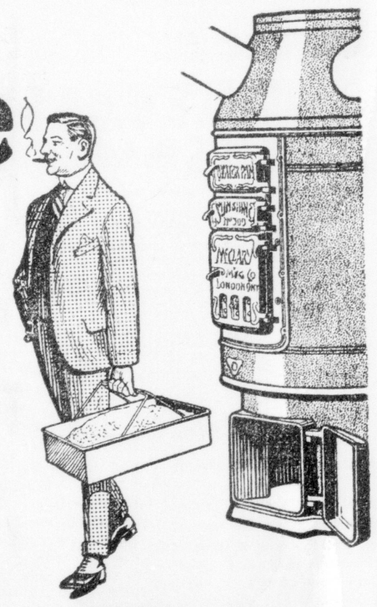

Do you know how little it will cost you to enjoy the comforts of a fine Heating System in your home? Send the coupon for a copy of our booklet "Sunshine." And if you wish to have prices of installing a Sunshine Furnace, let our Heating Engineer send you the information. Tell him the kind of a house you have and the number of rooms; give him a rough ground plan of the upstairs and downstairs and he will show you how to plan your heat distribution so as to get the utmost out of it. There is no charge for the service; it is free whether you buy a Sunshine Furnace or not.

Kindly send me without expense on my part:—

1. Your booklet on the Sunshine Furnace.

2. Also forms for filling out, so that your heating engineers can tell me how to order and install a system that will properly heat my home.

NAME.....

ADDRESS.....

McClary's

London Toronto Montreal Winnipeg Vancouver
St. John, N. B. Hamilton Calgary Saskatoon Edmonton
803

Sold by J. A. PAGE, 807 Dundas Street, BULL BROS., 402 Hamilton Road.

VALUABLE BULLDOG KILLED BY SPEEDER

Andrew Quinn of Port Stanley Had Refused to Sell.

MOTORISTS IGNORE LAW

Accidents Through Reckless Driving Are Quite Humerous.

[Special to The Advertiser.]

PORT STANLEY, Aug 3. — Although there are speed laws in Port Stanley, few of the tourist motorists abide by them. The fact that the roads are full of curves seems to add to their recklessness.

A Boston terrier dog, owned by Andrew Quinn and valued at over $200, was killed by a speed fiend Thursday morning. The car, a large red one, swished around the curve on the road to the L. and P. S. R. station at a speed of about 50 miles an hour. The dog was crossing the road a few rods from the curve, and was run down before it had a chance to get out of the way. The wheels passed over the animal's head, badly crushing the skull.

Mr. Quinn had refused an offer of $200 for the dog Wednesday night.

The animal was a favorite at Port. More than one kiddie will miss Jerry. The driver did not stop his car, nor could his number be learned.

Another speeder ran into a grocery wagon owned by the Finlay & Glover Company. The driver of the wagon was pitched from his seat, and a lad on the back had his leg injured.

A cocker spaniel dog had its leg broken late Thursday evening when a fast-going auto ran it down.

NOCTURNAL BATHERS DISTURB PORT DWELLERS

Prosecutions Are Threatened If Yells and Screeches Do Not Cease.

[Special to The Advertiser.]

PORT STANLEY, Aug. 3.—Complaints from cottagers along Willow Beach in the vicinity of the Casino, are being investigated by Chief Hector McIntosh. It is alleged that a number of young people are in the habit of going in for a midnight dip. On their way to the lake they awaken the neighborhood with shouting, laughing and other noises. The noise does not cease when they get to the lake, but is added to by feminine screeches.

Automobile joy-riders are in the same class. No regard for the villagers or cottagers is entertained. The small hours of the morning seem favorites for this pastime. At some of the cottages phonographs are kept going until dawn. Prosecutions are threatened.

HYDE PARK.

HYDE PARK, Aug. 3.—Among the August visitors to Hyde Park are the following: John MacLachlan from Toledo, who spent the week-end with his aged mother, Mrs. MacLachlan; Miss Smith of Carleton Place, Ont., is visiting her sister, Mrs. C. V. Morris; Miss Agnes Lamb of Sarnia, spending the holidays with her uncle, Dr. C. C. Ross; Miss Bessie Corcoran and the Misses Catherine and Margerite MacLachlan of Bridgeport, Conn., spending the month with their aunts, the Misses MacLachlan.

Rev. Mr. and Mrs. Irwin left Monday to spend a month's vacation with relatives in Stratford, Ont.

Lieut. Bert Perry, with some London friends, spent an afternoon this week with the Misses Jaynes. Lieut. Ferry recently returned from a Toronto hospital, where he underwent a slight operation. He expects to be able to return to Camp Borden by the week-end.

Dr. Rayson of Delaware exchanged pulpits with Rev. Mr. Irwin, Presbyterian minister of Hyde Park.

Many District Scholars Pass Normal Entrance

[Special to The Advertiser.]

TORONTO, Aug. 3.—The results of the middle school examination for entrance into the normal school were given out by the department of education tonight. The certificates of the successful candidates and the statement of marks of those who failed will be mailed to the principals or inspectors in due course of a few days.

Results affecting Western Ontario follow:

Bruce.

P. T. Bailey, S. A. Bush, E. F. M. Bannister, H. E. Becker, E. M. Colwell, F. J. Cunningham, F. M. Colling (honors), M. E. Collins, M. I. Connell, C. H. Dewey, I. Everett, M. M. Grant, J. W. S. Gibbs, H. K. Given, P. M. Irwin, M. M. Jones, M. M. Jamieson, T. M. Johnston, B. Laidlaw, M. S. Long, I. F. MacLeod, N. C. MacDuff, J. G. McKee, M. H. McNair, H. Morgan, J. W. MacCallum, W. D. MacKinnon, E. J. McAsh, R. L. Neelin, R. M. Nephew, I. M. Oswald, A. V. Rose, J. I. Robinson, M. Spence, M. E. Strang, O. M. Schwindt, E. V. Scott, H. F. Scott, C. Strathdee, N. A. Skilling, D. E. V. Smith, G. Tranter, M. E. White, M. R. Weller, U. E. Welsh, W. D. Wilson, W. D. E. Widmayer, E. Strunk (part A.)

Huron.

W. W. Amont, L. G. Amont, K. F. Burrows, M. E. Bowest, H. Cantelon, W. H. Denman, E. F. Dougherty, J. H. Geddes, honors; H. C. Gray, N. W. Hibbert, H. I. Hartwell, J. J. Johnson, V. A. Johnston, M. P. Johnston, J. J. Kerr, L. A. King, E. M. Little, F. L. Lockridge, L. O. Longman, F. A. Marquis, L. A. MacKay, honors; A. MacKay, K. McLean, honors; A. L. McGill, J. W. McGregor, M. I. McLaughlin, A. H. Noble, C. E. Powell, C. G. Pickard, G. O. Robinson, honors; L. K. Rutherford, E. P. Scott, H. B. Shaw, A. E. Spurling, B. J. Selden, E. J. Wiseman, L. Wright, G. E Wooten.

Middlesex.

K. S. Allen, L. M. Avery (honors), L. M. Beacom, E. M. Blackie, M. Berdan, W. M. Brown, R. Carter, W. H. Chater (honors), C. A. Cline (honors), F. M. Cole, G. M. Coombs, G. F. Chown, A. Campbell, A. H. Campbell, F. H. Caverhill (honors), W. J. Cooper, E. M. Cummiford, V. Dale, K. Dawson, C. Dougall, M. Douglas, K. Doyle, M. Dudley, I. Dawson, B. H. Elliott, E. Eagleson, M. V. Ferguson, J. R. Fitzgerald, W. S. Fitzgerald, D. Fraser, A. Farrell, M. D. Pennell, M. A. Gemmell (honors), G. R. Glover, N. W. Grant, M. M. Garner, J. F. Hunt, R. C. Harding, J. E. Hobbs (honors), M. A. Hobbs, J. Humphries, J. M. Jarvis (honors), J. M. Jeffrey, M. L. Jeacock, F. W. James (honors), G. Johnston, V. L. Kernohan, V. B. Kidd (honors), A. F. King (honors), F. O. Leathorn, S. McLevin honors), W. C. Laing, W. E. Mace, W. J. Mark, M. C. Miliken, L. McLoy, Q. B. McDowell, H. McFarlane, M. P. McKee, E. B. McKenzie, M. D. Mitchell, U. C. Mortimer, A. Muterer, J. M. McDerment, A. C. McDougall, M. McArthur, J. McLachlan, S. McLeish, A. C. McAlpine, H. I. McLeish, M. McLean, M. E. McNabb, M. J. Nicholl, G. S. O'Dell, W. E. Pearson, H. Piner (honors), D. M. Purdis, F. Reeth, H. A. Santo, R. Scanlan, A. E. Scott, H. S. Shannon, G. M. Simpson, M. Simpson, G. Slater, E. A. Switzer, E. Smith, B. E. Snell, M. Uren, M. M. Ward, B. Warmar, F. J. Westy, C. H. Whitmore, B. W. Wright, J. M. Wright, M. J. Wrighton, S. J. Wilson.

Oxford.

E. G. Berrey, M. O. Burton, honors; E. M. Barnard, H. J. Caister, honors; B. Canslick, R. M. Crozier, R. N. Davis, M. Elliott, D. F. Gibson, M. Gibson, M. H. Gorrie, honors; A. M. George, M. W. Gunn, H. B. Hall, J. I. Hart, H. A. Billiker, E. L. Hislop, N. R. Henry, E. M. Kirkpatrick, K. Kalbfleisch, A. McWebb, I. G. Markle, honors; C. J. Morris, M. A. MacKay, honors; L. E. McConkey, M. L. McKnight, A. R. Nudd, N. Quandt, D. J. Russell, honors; F. B. Rowe, C. G. Scott, E. C. Seitzer, N. C. Sutherland, E. L. Sandham, honors; E. G. Talbot, G. F. Waite, M. L. Walker.

:: The Final ::

Clearance Sale

of the Entire Remaining Stock of Women's Summer Apparel :: :: ::

18 Summer Dresses—White Repp Skirts with striped middy Blouses, in navy, green and copen stripes; regular $5.00. Final Clearance Price $1.95

9 Striped Voile Dresses—3-tiered Skirts, very handsomely made; all sizes $3.95

28 Women's and Misses' Summer Dresses—Voile, Linen, Plain Novelty and Striped materials; regular up to $12.00 reduced to $5.85

45 White Repp Skirts—To Clear 98c

18 Striped White and Black and White and Brown Skirts—All sizes; to clear $2.98

Advance Showing of Fall Suits and Coats

We have now on display, direct from New York, many handsome new Fall styles in suits and coats, and your early inspection is invited.

Artistic Ladies' Wear Co.

211 DUNDAS ST.

Suitcases Club Bags

Ladies' Purses and Hand Bags in all leathers and superior workmanship. Everything in the line of leather goods at reasonable prices.

JAMES McCORMICK

395 Talbot St. Leather Goods Store. Phone 2038

SAVE HALF YOUR FUEL BILL

Moffat Gas Stoves and Ranges Do the Trick

Moffat Gas Stove, $15.00 for $11.00
Moffat Gas Range, $22.00 for $18.00; $30.00 for $25.00
Eric Hot Plates, with large cooking surface and economical wind-proof burners.
Puritan Oil Stoves, 2-burner, $8.00; 3-burner, ... $11.00
American Coal Oil, 5 gals., delivered, for 75c
Easy Washing Machines, rubs the clothes and removes the dirt. Sale Price $8.00
Japanese Picnic Baskets, with cover ..... 40c and 50c
Buster Brown Express Wagons, the Boys' Delight.
Fruit Pickers' Ladders.
Preserving Kettles, aluminum and granite, from ... 25c up
Screen Doors, all sizes ..... $1.25 to $2.79
Screen Windows ..... 20c to 60c

Westman Hardware, Ltd.

PTE. FRANK BROWN KILLED IN ACTION

Young Aylmer Soldier Has Given Life for Empire.

KILLED IN ACTION.

AYLMER.
Pte. Frank Brown.

PRISONER OF WAR.

ST. THOMAS.
Pte. J. E. Hatch, (unofficial).

WOUNDED.

WINDSOR.
Pte. John A. Kelly.
COLLINGWOOD.
Pte. Philip A. Matthews.
GRANTON.
Pte. Walter P. Westman.
ARKONA.
Sapper Fred R. Brown.
OWEN SOUND.
Pioneer Eric S. Heisden.
COLLINGWOOD.
Pte. Percy H. Bendell.

WRITES TO FRIENDS OF WINGHAM BOYS' DEATH

[Special to The Advertiser.]

WINGHAM, Aug. 3.—A letter has been received from Pte. Boardman, in France, who stated that he was talking to some of the soldiers who lifted the bodies of Ptes. Aticheson and Murch off the field when they were killed. These boys were from Wingham, and went to the front with the first contingent.

ITALIANS MAKE PROGRESS IN TRAVENANZES VALLEY

Austrians Still Bombarding Towns in the Adige Valley.

ROME, Aug. 3.—Via London, 4:40 p.m.—"In the Adige valley," the official announcement issued by the Italian war department today says, "a bombardment by the enemy artillery and aircraft is continuing. An enemy aeroplane dropped bombs on the town of Ala, but they did no damage.

"In the upper Rosina region yesterday we repulsed an attack against our position in the Caldira valley.

"In the Travenanzes valley we made fresh progress, notwithstanding the fierce resistance of the enemy."

CAN FEED POTATOES.

LONDON, Aug. 3.—According to a Berlin official telegram received in Amsterdam, says a dispatch from Reuter's correspondent there, the German food regulation board has abolished the prohibition on the use of potatoes as fodder.

PAINS IN SIDE AND BACK

How Mrs. Kelly Suffered and How She Was Cured.

Burlington, Wis.—"I was very irregular, and had pains in my side and back, but after taking Lydia E. Pinkham's Vegetable Compound Tablets and using two bottles of the Sanative Wash I am fully convinced that I am entirely cured of these troubles, and feel better all over. I know your remedies have done me worlds of good, and I hope every suffering woman will give them a trial."—Mrs. ANNA KELLY, 710 Chestnut street, Burlington, Wis.

The many convincing testimonials constantly published in the newspapers ought to be proof enough to women who suffer from these distressing ills peculiar to their sex that Lydia E. Pinkham's Vegetable Compound is the medicine they need.

This good old root and herb remedy has proved unequalled for these dreadful ills; it contains what is needed to restore woman's health and strength.

If there is any peculiarity in your case requiring special advice, write the Lydia E. Pinkham Medicine Co., confidential, Lynn, Mass., for free advice.

King's Letter to Mrs. Chas. Fryatt Conveys Sympathy

His Majesty Regards Murderous Outrage With Abhorrence.

LONDON, Aug. 3.—King George has sent a letter of sympathy to the widow of Capt. Charles Fryatt, master of the British steamer Brussels, who was executed recently by the Germans on a charge that he tried to ram a German submarine when he was master of the steamer Wrexham.

In his letter King George says: "The action of Capt. Fryatt in defending his ship (the Wrexham) was a noble instance of the resource and self-sacrifice characteristic of his profession."

The letter adds that the King has learned with the deepest indignation of Capt. Fryatt's fate and that the King "regards the outrage with abhorrence."

LABOR UNIONS HAVE 12,411 IN UNIFORM

TORONTO, Aug. 3.—The 1883 local labor unions in Canada have contributed 11,972 recruits and 439 reservists to the overseas forces, divided by provinces as follows:

Nova Scotia, recruits 1509, reservists 14; New Brunswick, 496 and 7; Prince Edward Island, recruits 63; Quebec, 625 and 41; Ontario, 4315 and 163; Manitoba, 1433 and 33; Saskatchewan, 434 and 27; Alberta, 1505 and 51; British Columbia, 1348 and 103. Railroad telegraphers contributed 204 and commercial telegraphers 50. The war has affected trades unions' returns for 1915, showing a loss of 120 local branches and 22,820 members. At the end of the year the total numerical strength of organized labor was 143,343; in 1914 it was 166,163.

SAYS MOOSE JAW DISTRICT IS FREE OF BLACK RUST

Agricultural Editor Denies Rumor After Thorough Investigation.

MOOSE JAW, Aug. 3.—Reports that black rust had infected the crops of Moose Jaw district are entirely without foundation, according to Hugh McKellar, editor of the Saskatchewan Farmer, who says: "I have made personal investigation of all crops within a radius of twenty miles of Moose Jaw and have been unable to find any indication of black rust or any signs that it will come here.

"Even if rust were in evidence here present conditions would serve to check it. There is but one drawback to the crops here and that is that the heads are not filling out as well as last year and in other cases grain is ripening a little too early on the light soil."

COUNSEL THINKS HORWOOD PAINTS HIMSELF TOO BLACK

Court, Trying Manitoba Ex-Ministers to Sit Saturday.

WINNIPEG, Aug. 3.—A. J. Andrews, chief counsel for the defence, told V. W. Horwood, crown witness, during the trial of the former ministers this afternoon, that he was "too zealous in trying to fasten some blame on himself," and through him on the ex-ministers. A minute later Mr. Andrews added:

"I think that when all the facts are proved it will be shown that you are not nearly as bad as you paint yourself."

This afternoon Horwood began his second week in the witness box. It was the tenth day of the trial. The jury made a request that court sit on Saturday, so that they might get away a little more quickly, and the judge agreed.

The witness was asked about the figure of $64,500 in the original Kelly tender for piling foundations, for which caissons were substituted.

Horwood would not commit himself to an opinion as to whether or not $64,000 would be a reasonable figure for piles twenty feet down for the building. Mr. Andrews read a letter from the Raymond Tile Company of Montreal to Thomas Kelly & Sons, offering to put in the piling for $64,500.

RICH WOMAN DEAD.

HAMMOND, Ind., Aug. 3.—Mrs. Thomas Hammond, widow of the founder of this city, and reputed to be one of the wealthiest women in Indiana, died here today. She was 70 years old.

As In July Summer Sales Go On Through August

Complete clearance of summer goods accomplished by persistent price reductions. Watch our bargain sales.

Wash Goods

PONGEE LINEN SUITING, for outing skirts and suits. In white, sky, tan, mid-navy, pink, maize, mauve, etc.; 28 inches wide. At, per yard. 25c

RIPPLETT, a crinkley crepe, in checks and stripes, perfectly fast colors. Will boil, too. At, per yard 15c

DressGoodsSpecials 29c, 31c, 43c yd.

SEVEN ENDS OF WASHABLE POPLINS, for skirts, dresses and suits. In mauve, sky, rose, tan, pink and brown; 42 inches wide. Were 50c. Sale price, per yard .. 29c

DRESS GOODS, including coverts, cashmeres, gabardines, tweeds and tartans; suitable for skirts to wear with middies and school suits; 36 to 40 inches wide; 35c to 50c values. Sale price, per yard 31c

TWEEDS, SERGES, POPLINS AND SICILIANS in this lot of black and colored dress goods; 50c to 65c values. A big choice at, per yard. 43c

Chapman's

Open Saturday Night Until 10 o'Clock 239, 241, 243 Dundas St.

2 DAYS HOSIERY SALE

The season's best Hosiery values offered for Friday and Saturday. The result should be unusual activity in this department.

WOMEN'S SILK-ANKLE HOSE, with reinforced feet and top; slightly imperfect, but no serious defects; black, and a few pairs of white. At, per pair 25c

WHITE SILK HOSE, with lisle top; handsome quality and unusual value; sizes 8½ to 10. At, per pair. 50c

SILK LISLE HOSE, wide garter top; black, in all sizes, and white in medium sizes only. Our special .....35c per pair, or 3 pairs for $1.00

WOMEN'S EXTRA LARGE LEG HOSE, black cotton, with white maco soles; wide top; sizes 9½, 10 and 10½. Worth 30c. At, per pair 25c

WOMEN'S BLACK COTTON HOSE, with natural merino soles; fine wearing quality. Worth 35c. At, per pair 29c

WOMEN'S LISLE HOSE, seamless throughout, fast black. White and cream come in cotton; all sizes. At, per pair 25c

WOMEN'S COTTON HOSE, fast black, finely knit and full sizes—8½ to 10. This is the last lot at old values. At ..... 2 pairs 25c

CHILDREN'S FAST BLACK 1x1 RIBBED STOCKINGS; durable cotton, firmly knit; sizes 6 to 10. At, per pair 15c

NEW SILK HOSE, with lisle top; in paddy, nigger brown, mid-blue, grey and navy; sizes 9, 9½. At, per pair 75c

The Prettiest Silk Sweaters

Beautiful quality, fine Jersey-knit Silk Sweater Coats for midsummer wear, in paddy, yellow and rose, exquisite shades, large collar, turn-back cuffs, and sash with tassels. At $15

Every August Day a Special Selling Event

DURING THIS MONTH PROFIT WILL BE FORGOTTEN. WHAT WE WANT IS SALES. WE REQUIRE ROOM ON OUR FOUR FLOORS FOR LARGE FALL ORDERS. PRICES HAVE BEEN MORE THAN SLASHED, THEY'RE SMASHED TO PIECES. TRAVELERS SAY: "MAN, YOU ARE FOOLISH TO SELL SO LOW. WE POSITIVELY CANNOT REPLACE THESE GOODS AT THE PRICES YOU SELL AT." NOW, CITIZENS, ANTICIPATE YOUR WANTS. HERE ARE ONLY A FEW OF THESE SPECIALS. THERE ARE HUNDREDS MORE. SHOP NOW.

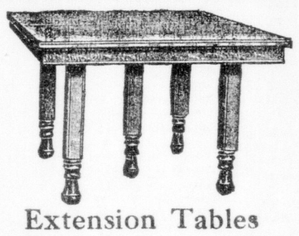

Extension Tables

20 only, Square, Quartered Oak Dining Tables. Two specials
Sale Price $4.95
Also $6.95

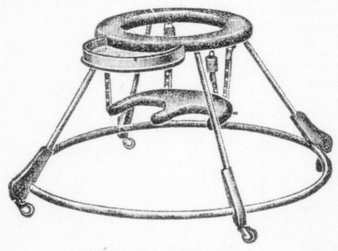

Baby Walker

Teach the baby to walk for

$1.60

Colonial Buffet

Special bargain in Golden or Fumed Finish; superior workmanship and style. Do not overlook this opportunity. Regular $30.00. Sale Price

$27.00

$5.00 Down; $1.00 Per Week.

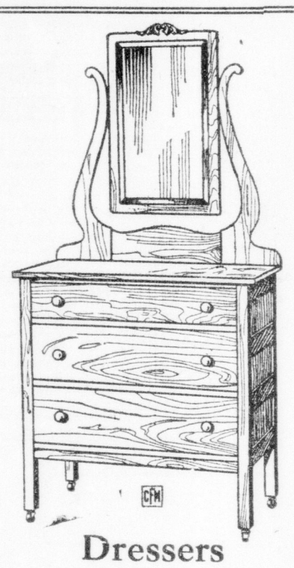

Dressers

Quarter Oak Finish, three drawers, large size mirror. Sale Price

$8.95

$1.00 Down; $1.00 Per Week.

Fumed Oak Umbrella Stand

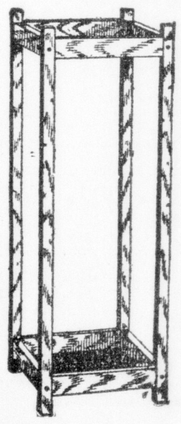

Only 50 of these; worth $1.00. Sale Price

49c

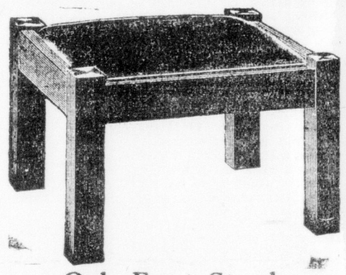

Oak Foot Stools

Fumed and Golden Oak Finish; large size; just the thing for the sitting-room; regular $1.50. Sale price

99c

Hall Rack

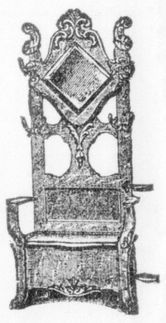

Quartered Oak-Finish Hall Rack, diamond-shaped mirror. Regular $14.00. Sale Price

$12.95

$1.00 Down; $1.00 Per Week.

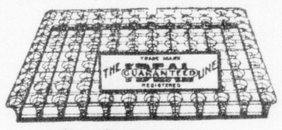

Coil Springs

Guaranteed 20 years. Sale Price
$1.00 Down; $1.00 Per Week.

$5.95

IT WILL PAY YOU.
If you want any Veranda Shades, Chairs or Rockers, buy them now. Come at once if you need any.

PEOPLES OUTFITTING CO.

Phone 5616. W. D. THOMAS & SONS. 240 Dundas Street.

THOUSANDS OF ACRES IN SASKATCHEWAN HAILED OUT

Worst Storm In History of Balcares District Does Great Damage.

REGINA, Aug. 3.—Reports are pouring into the city of destructive hailstorms which have occurred in all parts of the province within the last few days. The worst storm in the history of the Balcares district occurred on Wednesday when thousands of acres of grain were destroyed and hailstones the size of a man's fist broke every window facing west in the town of Balcares.

Reports received by the Saskatchewan Hail Insurance Commission would indicate that about seventy-five per cent of the Balcares district was hailed out in Wednesday's storm. J. A. Painter, hail insurance commissioner, stated last evening that from reports received, the loss from hail this year would be about the same as that of last year up to this date, or perhaps a little greater.

FOUR NEUTRAL SHIPS AND ONE BRITISH SUNK

Lloyds Reports List—Fate of Two Crews Unknown.

LONDON, Aug. 3.—Lloyds report that the following vessels have been sunk: Steamer Bror Oscar, Swedish, 368 tons. Fate of the crew unknown.

Steamer Vermland, Swedish, 213 tons; fate of crew unknown.

Steamer John Wilson, Norwegian, 797 tons; crew saved.

Brigantine Margaret Sutton, British, 197 tons; crew saved.

Several trawlers also have been sunk.

VON HINDENBURG IS NOT POPULAR WITH AUSTRIA

New Commander-In-Chief Is Recalling Many Generals.

LONDON, Aug. 3.—A Vienna dispatch to the Exchange Telegraph Company says:

"The announcement that the German Field Marshal Von Hindenburg had been appointed commander of the eastern front brought no joy in Austria-Hungary. Three Budapest papers were suppressed yesterday (Wednesday) owing to adverse criticisms of the appointment.

"It is stated here that the new commander-in-chief has already ordered the recall of a number of Austrian generals, who will be replaced by Germans. It is added that Austria, in acceding to the appointment made the stipulation that Von Hindenburg should appoint a number of Austrian officers to his staff, but it is learned that only one such appointment will be made."

BELGIANS WOULD NOT HAVE KAISER'S BUST EXHIBITED

LONDON, Aug. 4.—The German Administration of Belgium has imposed fines amounting to 10,000 marks on the Belgian committee in charge of the recent municipal art exhibition, according to a Rotterdam dispatch to the Exchange Telegraph Company. At the request of the German Administration, says the dispatch, the bust of the emperor was exhibited among other sculptures. It caused such a hostile demonstration on the part of the visitors to the exhibition that it had to be removed.

WESTERN ONTARIO DUE FOR DYE MANUFACTORY

Company With Headquarters in Tennessee Is Looking This Way.

[Special to The Advertiser.]

TORONTO, Aug. 3.—Mr. A. S. White of White & Co., brokers, New York, and president of the Federal Dyestuff and Chemical Corporation, spent today in the city with B. R. Bengard in consultation regarding the place for establishing a branch of the Federal Company in Western Ontario.

The parent corporation operates at Kingsport, Tennessee.

MEXICO APPOINTS HER COMMISSIONERS

MEXICO CITY, Aug. 3.—It was officially announced at the Mexican foreign office today that Luis Cabrera, Ygnacio Bonillas and Alberto Pani have been selected as the commissioners to negotiate with the United States commissioners regarding the questions at issue between Mexico and the United States. If acceptable to Washington, the delegation will start for the United States as soon as possible.

DOES YOUR SCALP ITCH?

And hair fall out because of dandruff or eczema. Use Cuticura Soap and Ointment Samples free with 32-page book. Address Cuticura, Boston, U. S. A.

SAVE YOUR HAIR! 25-CENT BOTTLE STOPS DANDRUFF

Every bit of dandruff disappears and hair stops coming out.

Try this! Your hair appears glossy, abundant, wavy and beautiful.

Thin, brittle, colorless and scraggy hair is mute evidence of a neglected scalp; of dandruff—that awful scurf.

There is nothing so destructive to the hair as dandruff. It robs the hair of its lustre, its strength and its very life; eventually producing a feverishness and itching of the scalp, which if not remedied causes the hair roots to shrink, loosen and die—then the hair falls out fast. A little Danderine tonight—now—any time—will surely save your hair.

Get a 25-cent bottle of Knowlton's Danderine from any drug store or toilet counter, and after the first application your hair will take on that life, lustre and luxuriance which is so beautiful. It will become wavy and fluffy and have the appearance of abundance, an incomparable gloss and softness; but what a few weeks' use, when you will actually will please you most will be after just see a lot of fine, downy hair—new hair—growing all over the scalp.

Danderine is to the hair what fresh showers of rain and sunshine are to vegetation. It goes right to the roots, invigorates and strengthens them. Its exhilarating and life-producing properties cause the hair to grow long, strong and beautiful.

BLOCKADE SLOWLY STARVING GERMANY, ASSERTS THE TIMES

But for Rumania, Food Stocks Would Be Exhausted.

NEAR FAMINE IN CITIES

The Coming Harvest Will Not Carry Fatherland Far Into Next Spring.

[Canadian Press.]

London, Aug. 4.—The economic pressure we would bring to bear would be sufficient to bring the enemy to their knees in time, yet too much should not be expected in that direction.

"Military defeat alone will bring about the collapse of the Central Powers, and, with that collapse, lasting peace."

So says the London Times today, adding:

"Further evidence has been obtained by an authoritative observer as to the food supplies of the Central Powers. It tends to the conclusion that the coming harvest will not carry them far into next spring, and that the critical part from the present time until the harvest is reaped will produce much suffering.

Hunger in Large Towns.

"There are indications that the children of the poor in the large towns are going hungry, their diet consisting of potatoes and containing very little sugar. It is known that the diplomatists in Berlin are receiving food from foreign countries. It is certain that the soldiers at the front are being fed, for the most part, at the expense of the civil population, but it appears some of the soldiers are put on shorter rations that those about to make an attack may have full rations.

"The blockade, which has increased constantly in stringency, together with the reduction of supplies from neutral powers, has had effect, and were it not for the supplies which the Central Powers have obtained from Rumania their stocks of food would have come to an end."

These statements in the Times are the more important because hitherto that newspaper has deprecated the reliance the Allies have placed on the economic exhaustion of the Central Powers.

RUMANIA BUYS COAL FROM CENTRAL POWERS

[Canadian Press.]

Berlin, Aug. 3.—Via London, Aug. 4.—According to a special dispatch received here from Budapest, Rumania has bought 80,000 tons of coal in Austria-Hungary and Germany. The dispatch adds that this fact may be interpreted as meaning that the Central Powers are without fear that Rumania will join the entente allies.

AGED LADY LIES LONG SUFFERING AND ALONE

[Special to The Advertiser.]

GODERICH, Aug. 3.—Mrs. Patrick Ford, aged about 80 years, is in serious condition in the hospital as a result of having broken her arm yesterday and lying suffering and unattended until found by neighbors this morning.

Mrs. Ford has been living alone. Her injury is the result of a fall. On account of her advanced age, and the long period of unattention, she may not recover.

NO OBJECTIONS TO SALE OF DANISH WEST INDIES

[Canadian Press.]

Copenhagen, via London, Aug. 4.—It is learned from a most reliable source that the Conservative party, which rejected the proposal for the sale of the Danish West Indies in 1902, is not opposed to their sale now. It is also known that those who took a great interest in the islands and spent large sums of money in improving conditions, especially at St. Thomas, will make no objections to their passing to the United States.

BELGIAN FORCES IN EAST AFRICA MAKING PROGRESS

The Right Wing Has Occupied Kigoma in the March Southward.

[Canadian Press.]

Havre, Aug. 4.—Further progress for the Belgium forces invading German East Africa, is announced in an official statement issued by the Belgian war office. The text of the statement follows:

"The right wing of the Belgian troops pursuing its march southward, has occupied Kigoma, in the district of Ujiji, the most important German post on Lake Tanganyika. Kigoma is the terminus of the railroad from Dares Saleam, the capital of the colony, to the lakes."

BRUSILOFF'S CAREER

Successful Leader of Russians in Bukowina An All-Round Man.

[Canadian Press.]

Petrograd, August 4.—Gen. Alexis Brussiloff, commander of the Russian army which swept through Bukowina, was little known outside of Russia before the present war. In fact, it was not until 1914 that he was given command of an army corps. His work in the war won him promotions. He is almost the only one of the many prominent social figures in the army who has made good.

Gen. Brussiloff is 68 years old, but looks more like 45. He is alert and modern. He has dark, steady, searching eyes, and nose with a high, commanding curved bridge, and a square jaw. His hair is close cropped; he wears a long, thin, grey mustache.

It was Gen. Brussiloff who commanded an army in the first Carpathian campaign when the Russians were ready to pour down into Hungary, but were forced to retreat for lack of ammunition. Unlike many Russian generals, Brussiloff had the advantages of an excellent education and began army life in a fashionable cavalry regiment. Ability and influence combined to make his advancement rapid. He held many positions, was recognized a favorite at court, distinguished himself as a daring rider, encouraged cavalry officers to go in for polo and cross-country steeplechases and was popular in Petrograd society. Then came the war to try out the capacity and characters of men. Brussiloff was one of the studious, professional type of officer who came to the front and made good.

500 MINERS STRIKE.

LETHBRIDGE, Alta., Aug. 3.—Five hundred miners here are on strike again for the second time within a week. They followed up the action of miners at Kipp, who struck on the refusal of the mine owners to grant a ten per cent increase in the present rate of wages as war bonus.

CALLS EMPEROR CHIEF ASSASSIN; STARTED THE WAR

French Writer Says Hohenzollerns Are Responsible for Great Struggle.

SHOULD BE DETHRONED

Kaiser Launched the Conflict For His Own Glory, Says Joseph Reinach.

ONE MASTER IN GERMANY

Failure To Triumph Explains Wilhelm's Placing Blame On Others.

[Canadian Press.]

Paris, Aug. 4.—Joseph Reinsch, in the Figaro, launches what some think may well become an allied watchword: "Away with the Hohenzollerns." The Allies he says, will agree that there shall be no treaty with William of Hohenzollern or with any member of his family, and he continues:

"Unless I am greatly mistaken the question of the Hohenzollerns will grow more important every day. It is too vague to speak of destroying German militarism. We must abolish German militarism's soul, which is the House of Hohenzollern, with its feudal castes and all its birds of prey.

War the Kaiser's Work.

"I have shown twenty times that the war is the personal work of the German emperor. Exactly when he began to premediate it perhaps he himself does not know. But it is a fact that he had taken his stand November 6, 1913, when he unbosomed himself to the Belgian king about 'the necessity of war soon and his certainty of success.' It is a fact that this immense war was the subject of the famous conference of April, 1914, with Archduke Franz Ferdinand, at Konopatedt. It is a fact that finally, as accomplice of Austria's ultimatum to Serbia, he with his own hand abolished all chance of peace, refused the conference proposed by England, and the arbitration of the Hague conference offered by the czar, and declared war on Russia at the very moment when the Vienna Government had welcomed Petrograd's proposals, and this though every pretext for war had vanished.

One Lord, One Master.

"Since the brusque attack through Belgium failed and his bright dream of victory vanished, since German corpses strew the earth and the German nation is hungry and bears the hatred of the world, while the horizon is towering with menace, the German emperor is afraid and says: 'I willed it not.' Then, who did will it? His feudal chiefs, his junkers, the Kronprinz and his agrarians willed it, too, but Germany of the Hohenzollerns is no oligarchy or democracy. There is one lord and master, Hohenzollern, the emperor. It is he who willed, who ordered, who began this war. All other accomplices, and there are many, Austrian and German both, cannot alter the fact that the kaiser is principally responsible. His is the first place at the dock of infamy, where others after him will sit. He is the master assassin.

The Chief Criminal.

"The British premier, Asquith, has also said this in a solemn declaration before the House of Commons in connection with the case of Captain Fryatt. He said: 'The British Government will bring to justice the criminals responsible, whoever they may be, and whatever their position.' Surely in such a case the man who is the author of the system under which the crime is committed is the most guilty of all. Who is that man? Over a year ago, in the verdict on the Lusitania, a jury at Kinsale pronounced guilty of wholesale murder the officers of the submarine, the German Government, and the emperor of Germany. All these generals, those officers, those soldiers, are only his tools and accomplices. They struck the blow, but Nero ordered it. As Mr. Asquith said, it is he who is chiefly responsible. He was the arch criminal.

"The conduct of the war is one thing. We will employ against the Germans every instrument of destruction they first employed against us. The conditions of peace are another. We will not make our peace a mere truce between two slaughterers. We will insure the future of free peoples. But with him who premeditated, willed and ordered all these crimes—one does not negotiate with him, one judges him."

NEW KINCARDINE TEACHERS.

KINCARDINE, Aug. 3.—At the regular meeting of the board of education J. V. Elliott was chosen as new science master, W. Sholes having resigned. Hazel J. Elcoat is the new teacher in art and commercial courses, Miss Fraser having resigned recently. Gertrude Cruickshanks is the new junior teacher.

ROSS—CUTT.

GODERICH, Aug. 3. — A quiet wedding took place at noon on Wednesday at the residence of Mr. and Mrs. Robt. Cutt, when their eldest daughter, Jean Muir, was married to Thomas E. Ross. The young couple are both well known in town. Rev. J. B. Fotheringham officiated, and Bert Cutt, brother of the bride, played the Wedding March. The young couple left for Guelph, where Mr. Ross is at present employed.

CAMPBELL—LEVY.

CLINTON, Aug. 3.—A pretty wedding took place in St. Joseph's Church Tuesday morning, when Miss Mary Levy, daughter of Mr. and Mrs. James Levy, was united in marriage to Gregory C. Campbell of Galt. Miss Ella Duncan of Seaforth acted as bridesmaid, and little Miss Lucy Brown as flowergirl. The groom was supported by Will Hogan of Ashfield. Rev. Father Hogan performed the ceremony.

CLINTON PIONEER DIES.

CLINTON, Aug. 3.—Clinton lost another of the few remaining pioneers, in the death of Mrs. Alex Fisher on Tuesday evening. Mrs. Fisher was born in Nova Scotia in 1833. With her parents she came to Huron County some few years afterwards. Her husband, Alex Fisher, predeceased her 51 years ago. She is survived by her daughter, Mrs. Lizzie Cudmore, and one sister, Mrs. Kennedy.

MRS. D. McALPINE BURIED.

AILSA CRAIG, Aug. 3.—The funeral of Mrs. Duncan McAlpine who died at Thamesford on Monday, July 31, was held yesterday from the 5:42 express to Nairn Cemetery. Mrs. McAlpine was in her 76th year, and until a few years ago was a resident of this village. She leaves two sons, Edward and John. Rev. Mr. Snowden of the Methodist Church conducted the services.

OUR AUGUST SALE OF HOME FURNISHINGS MEANS BIG SAVINGS FOR YOU!

The big sale of Home Furnishings that so many London people have been looking forward to is now here. It is so comprehensive in its scope, including Furniture for every room in the house, Pictures, Rugs, Shades, Curtains, Linoleums, etc., that there is scarcely a home in London and adjacent towns that cannot be improved by something from this sale. We do not quote many items in this advertisement, s there is room for only a few, but you can come here today, and on the following days of the sale, and be sure of getting High-Grade Home Furnishings at substantial reductions from regular prices. There are only two things more to be said—one is that you may buy what you like during this sale with the utmost confidence—the quality of all Ontario Home Furnishings is always guaranteed; the other is that we advise you to attend during the first part of the sale, today if possible, so that you may have full stocks to select from.

A FEW EXAMPLES OF THE VALUES

Extension Table—In solid quarter-cut oak; Jacobean design and finish; 51-inch top; 8-foot when extended; beautifully designed and massively constructed. Regular $41.50, August Sale Price $34.25

Dining Chairs—Birch Mahogany finish; genuine leather upholstered, full box slip seat; Colonial design; 8 sets only; set consists of five small and one armchair. Regular $31.00, August Sale Price $16.35

The Home-Lovers' Club Is Open for New Members

If you want to take advantage of the special prices that obtain during this sale, but do not feel that you can make the cash outlay at this time, see the secretary of The Home-Lovers' Club and he will tell you how the matter can be arranged. There are now thousands of members in the club, and during this sale the club will be open to accept new members. Being a member, does not cost anything, and you do not attend meetings—it's just an arrangement that enables the members of the club to make their homes beautiful with new things. Payment for the goods to be made in convenient amounts spread out over an extended period. There is no charge for the service The Home-Lovers' Club renders to its members.

Extension Tables—In genuine quarter-cut oak; fumed or golden finish; very massive Colonial design; standards of pedestal cross band veneer; pedestal is divided and has double locks; 48-inch top; 8-foot extension. Regular price $35.00, August Sale Price .. $26.00

Dining Chairs—In solid oak, fumed or golden finish; full box frames; pad seats; upholstered in genuine leather; one arm and five small chairs to set. Regular $19.75, August Sale Price . $13.95

Dining Chairs—In quartered oak, golden finish; genuine leather; pad seat; five small and one armchair to set. Regular $24.50, August Sale Price $14.95

China Cabinets—Nine only; in genuine quarter-cut oak; fumed or golden finish; mission design; three movable shelves; glass doors and ends. Regular price $23.00, August Sale Price $16.75

China Cabinets—Colonial design; made of selected quartered oak; golden or fumed finish; bent-glass doors and ends; shelves grooved for plate rack. Regular $35.00, August Sale Price $26.95

Parlor Suites—Consisting of settee, armchair and arm rocker; polished mahogany finished frames, well upholstered and covered in mixed silk tapestry covering. Reguler $25.00, August Sale Price $18.00

Parlor Suite—Three-piece, in mahogany finish; top rail cross banded with genuine mahogany veneer; upholstered buttoned back and spring edge seat; covered in mixed silk tapestry. Regular $37.50, August Sale Price $25.00

Buffets — Genuine quarter-cut oak; fumed finish; long level plate mirror in back; ample cupboard space; long linen drawers and two small drawers, one lined for cutlery. Regular $35.00, August Sale Price $28.00

Buffets — Selected quartered oak; fumed or golden finish, very heavily constructed; plank top; long linen drawers; two small drawers, one lined for cutlery; mirror in back; Colonial design. Regular price $50.00, August Sale Price $35.00

Bed Springs—Frames of steel tubing, fabric is extra fine specially woven steel wire; heavy rope edge; all standard sizes. August Sale Price $4.95

Buffet—Solid quarter-cut oak; Jacobean design and finish; case 60 inches long, and most conveniently fitted with cupboards, linen drawers and three small drawers. This buffet is artistically designed and solidly constructed. Regular $65.00, August Sale Price $48.50

Brass Beds—All sizes; bright satin or polette finish, heavy posts, rail and fillers, specially designed trimmings; reversible side rails. Regular $28.00, August Sale Price $19.95

Brass Beds—All sizes; bright satin or polette finish; heavy posts, rails and fillers; trimmings are specially artistic in design; side rails are reversible, and are held in place by a patent lock. Regular $34.50, August Sale Price $24.75

Brass Beds—In bright satin or polette finish; 2-inch posts and top rails; 1½ and 1-inch fillers; this bed is a special design, with extra neat trimmings. Regular $35.00, August Sale Price $27.00

Bed Springs—Are steel tubed frame; woven wire fabric, reinforced and strongly supported by steel bands; all standard sizes. August Sale Price $3.75

The Ontario Furniture Co., Ltd.

London's Largest Home Furnishers - - - 226, 228, 230 Dundas Street

R. J. YOUNG & CO.

A List of Odd Lines at Clearing Prices

The quantity in each case is limited, so you will need to come early to secure some of these bargains.

Extraordinary Values

About 50 only Odd Corsets. Values up to $3.00. Your size may be here.

Clearing at 59c

Knitwear and Hosiery

Very special, Ladies' Silkoline Hose, in black only, the hose that does not harden in washing, perfectly fast dyes ..... 35c pair or 3 pairs for $1.00

Boys' Hard Wear Hose; it is real economy to buy this line, for they wear so well. Only 25c

The balance of our stock of Ladies' Vests. Values up to 35c. Special clearing price 19c

Ladies' Knit Combinations, nice fine weave, perfect fitting. Record value at ..... 35c, or 3 pairs for $1.00

Great Clearance of Summer Dresses

LOOK THESE BARGAINS OVER.

24 only, White Voile Dresses in misses' and ladies' sizes, lace and insertion trimmed, large collars and lace girdle. Regular $4.00, for $1.98

32 only, White Voile Dresses, beautifully embroidered skirt and waist, with hemstitching on collar and sleeves and skirt, silk girdle. Sizes 16 to 40.

Regular $5.00, for $2.98

Four dozen Girls' Tub Dresses in ginghams, chambrays and percales, in fine check stripe, in colors of pink, sky, green, mid-blue. Regular $1.50 and $1.75. Sizes 6 to 14 years. To clear at 98c

25 pieces Silk Ribbon, 5 inches wide, all colors. Our special value 15c

Corset Cover Embroidery, nice neat designs, excellent quality 25c

2 pieces only, 40-Inch Navy Serge, splendid for odd skirts, dresses, etc. Only 50c

3 pieces Silk Mixed Jasper Cloth for ladies' dresses, in grey. Only 50c

25 dozen Bath Towels, white with colored border, wonderful value, 25c pair

4 Bales Unbleached Cotton, fine even thread, free from dressing. Clearing ..... 7½c yard

R. J. YOUNG & CO.

DUKE OF GENEVA SEES AMERICAN AMBASSADOR

Italian King's Representative Gives Audience and Is Interested.

ROME, Aug. 3.—The Duke of Genoa, who is acting as lieutenant-governor of Italy, representing King Victor Emmanuel while the latter is at the front, has received Nelson Page, the American ambassador, in private audience. The duke displayed much interest in American affairs and also in the visit paid by the ambassador to the French front. He expressed pleasure on hearing that Ambassador Page would soon visit the Italian front.

Ambassador Page was thanked by the duke for the statement made by the ambassador before he left America, regarding the Italian viewpoint on the war.

CLINTON I.O.O.F. INSTALLATION.

CLINTON, Aug. 3.—The new officers in the I.O.O.F. Lodge were installed last night as follows: Junior past grand, Bro. Muiholland; N. G., Bro. F. Watson; V. G., Bro. J. Sutter; recording secretary, Bro. H. Gould; financial secretary, Bro. J. Wiseman; treasurer, Bro. H. B. Chant; R. S. N. G., Bro. H. W. Moore; L. S. N. G., Bro. A. Mitchel; R. S. V. G., Bro. T. Managhan; L. S. V. G., Bro. F. Mutch; R. S. S., Bro. W. H. Hellyer; L. S. S., Bro. E. Finch; I. G., Bro. W. T. O'Neil; O. G., Bro. H. Kerr; conductor, Bro. W. Johnson; warden, Bro. R. Miller; chaplain, Bro. E. Hall.

After the work was through the members adjourned to Barliff's restaurant and were guests of the newly-installed noble grand.

BRUCE CANDIDATES FOR COLLEGE COURSES

[Special to The Advertiser.]

KINCARDINE, Aug. 3.—The following list contains the names of all the candidates in Bruce County who have passed one or more parts of the upper school examination for entrance into the Faculties of Education at the University of Toronto and Queen's University, Kingston, the examination passed being indicated after each name:

L. B. Arnold, Pt. II; L. M. Durst, Pt. I; A. D. Holliday, Pt. I; F. J. Henbridge, Pt. I; M. B. Hogg, Pt. B; C. H. McLean, Pt. I; M. I. McCarty, Pt. II; D. McFadden, Pt. I; C. H. Norman, Pt. I; N. Ross, Pts. I and II; S. Snider, Pt. B; V. Shrank, Pt. I, honors; R. A. Sutcliffe, Pt. I.

Three of these are students of Kincardine High School, viz. L. B. Arnold, Myrtle McCarty and Clora Norman. They were the only students of the school to try this examination.

GERMAN WOMEN AND CHILDREN GOING HOME

NEW YORK, Aug. 3.—Twenty German women and children, on their way from Tsing-Tau, China, to their homes in Germany, sailed from here today on the Scandinavian-America Line steamship United States. They are traveling under safe-conduct passports issued by the Entente Allied governments.

HURON I. O. O. F. PICNIC.

GODERICH, Aug. 3. — Huron Lodge, No. 62, I. O. O. F., on civic holiday held the annual picnic at Menesetung Park. A large number of members and their friends enjoyed the splendid program of races, etc., and the dancing in the evening.

VETERAN PASTOR DEAD

Rev. W. B. Danard Was Formerly at St. Marys and Guelph.

[Special to The Advertiser.]

OWEN SOUND, Aug. 3.—The funeral of Rev. W. B. Danard, who died at Oliphant, recently held at Greenwood Cemetery here, was largely attended. He was ordained in Toronto conference in 1865, and was stationed at Guelph, Chesley, St. Marys, Mildmay and Tobermory before undertaking most successful mission work at Cape Croker.

GETS $11.70 PER CWT. FOR PIGS.

KINCARDINE, Aug. 3.—John Mills of Huron Township showed a check yesterday for $174.60, the price of six pigs he brought to the market here. The price paid per cwt. was $11.70, and the total weight was 1,500 pounds, or an average of 250 pounds. They were sold to Messrs McLennan and Wittig.

PORT STANLEY PERSONALS

[By Staff Reporter.]

PORT STANLEY, Aug. 3.—Mrs. W. A. Jennings and daughter Christina of Cliffden are visiting Mrs. Jennings' parents, Mr. and Mrs. Joseph Johnstone, London.

Wilfred Jennings of St. Thomas is spending a few days in Cleveland.

Mr. and Mrs. C. Johnston and family of London are summering on Hillcrest.

Mrs. P. L. Doig of London is a guest of Mrs. Johnston, Hillcrest.

Mr. and Mrs. R. J. Wilson, Mr. and Mrs. Fred Johnston, and Mr. and Mrs. Ed Goghan of London, will spend the month of August on Hillcrest.

Miss A. G. Millard of Galt is a guest of Mrs. L. C. Howell, Maplehurst, Orchard Beach.

Mr. and Mrs. Wm. Hollingshead and Miss Elva Hollingshead of Dutton, and Mr. and Mrs. W. H. Williams and family of Berlin, will spend August on Orchard Beach.

Miss Helen and Master Hector Munroe of Chicago are guests of Mrs. J. Cox, Orchard Beach.

Misses L. and M. Hill, Misses N. and W. and P. Wright of London; Miss N. Gill of St. Marys; Miss Fleming, Misses Edith and Ethel Colliler, Miss Daisy Moid, Miss Mood, Miss Marguerite Johnson, Miss Cameron and Miss Brook of London, form a houseparty at Summerholm. Misses Davis and Green of London are hostesses.

Mr. and Mrs. William Perkins of London have returned to their home after a month's holiday at Electric cottage, Grimmond's Beach.

George Belton and family of London have taken up residence at their summer cottage, Orchard Beach.

Mr. and Mrs. F. J. Moulston of Toronto are visiting their daughter, Mrs. W. Temple, Orchard Beach.

Mr. and Mrs. Murray Anderson left for their home in Toronto Sunday night after a visit at Orchard Beach.

Miss Alice Farncombe of London is visiting Mrs. Fred Farncombe, Orchard Beach.

Mrs. (Dr.) Bray of Toronto is visiting her son, J. Bray, Orchard Beach.

Miss Zimmerman of London, and Miss Harris, with her little nephew and niece, spent Thursday with Mrs. F. F. Harper.

Herbert Ashplant and family of London are summering on Adelaide street, Orchard Beach.

Isabel Neiley of St. Thomas is a guest of Isabel Miller, Hofwyl, Willow Beach.

ANOTHER DANE SUNK.

COPENHAGEN, via London, Aug. 3.—The Politiken reports that the Danish steamer Katholm, a vessel of 1,201 tons, has been sunk by a German submarine in the Mediterranean Sea. The crew was saved.

RULES OF HEALTH FOR DYSPEPTICS

DIETING UNNECESSARY

There are two ways by which people who suffer from indigestion, dyspepsia, sour stomach, flatulence, etc., can overcome the trouble. First, as practically all cases of the above are directly or indirectly traceable to acidity and fermentation, they can eliminate from their diet all foods which ferment and form acid, such as all starches and sugar and foods containing them, thus prohibiting breads, potatoes, fruits and most meats. About the only safe foods are gluten breads, spinach and small quantities of white meat of chicken or turkey. This diet is almost a starvation one, but it is sometimes quite effective. The second way, which appeals especially to those who like to eat hearty meals of good foods, is to eat whatever is reasonably digestible, neutralize the acid and stop fermentation by the use of a good antacid such as bisurated magnesia, a teaspoonful of which in a little water immediately after eating or whenever pain is felt, instantly neutralizes the acid, stops the fermentation and permits the stomach to do its work without pain or hindrance. Owing to its simplicity, convenience and effectiveness this latter plan is now being adopted, instead of the old-fashioned, expensive, weakening starvation process. In this connection it is interesting to note that since the widespread use of bisurated magnesia was established, many druggists have arranged to supply it in 5-grain tablets 2 to 3 of which are equivalent to a teaspoonful of the powder form and are much more convenient to carry.

How Thin People Can Put On Flesh

Thin men and women—that big, hearty, filling dinner you ate last night. What became of all the fat-producing nourishment it contained? You haven't gained in weight one ounce. That food passed from your body like unburned coal through an open grate. The material was there, but your food doesn't work and stick, and the plain truth is you hardly get enough nourishment from your meals to pay for the cost of cooking. This is true of this folks the world over. Your nutritive organs, your functions of assimilation, are probably sadly out of gear and need reconstruction.

Cut out the foolish foods and funny sawdust diets. Cut out everything but the meals you are eating and eat with every one of those a single Sargol tablet. In two weeks, note the difference. Let the scales be the judge. Five to eight good solid pounds of healthy, "stay-there" fat may be the net result. Sargol aims to charge weak, stagnant blood with millions of fresh new red blood corpuscles—to give the blood the carrying power to deliver every ounce of fat-making material in your food to every part of your body. Sargol, too, mixes with your food, to prepare it for the blood in an easily assimilated form. Thin people tell how they have gained all the way from 10 to 25 pounds a month while taking Sargol, and say that the new flesh stays put. Sargol tablets are a careful combination of six of the best assimilative elements known to chemistry. They come 40 tablets to a package, are pleasant, harmless and inexpensive, and all good druggists in this vicinity sell them subject to an absolute guarantee of weight increase or money back as found in every large package.

If you find a druggist who is unable to supply you with Sargol send $1 money order or registered letter to the National Laboratories, 74 St. Antoine street, Montreal, and a complete ten-days' treatment will be sent you postpaid, in plain wrapper.—Advt.

SUB SHELLS BOATS TRYING TO LEAVE TORPEDOED VESSEL

Italian Mail Steamer Letimbro Sunk by Submarine in Mediterranean.

LONDON, Aug. 4.—1:25 a.m.—The Italian mail steamer Letimbro has been sunk by a submarine, and 28 survivors have arrived at Malta, says a Reuter dispatch from that place. Two boatloads with survivors have also arrived at Syracuse.

The Letimbro carried a crew of 57, and her passengers numbered 113. It is believed that a large number of them lost their lives. The passengers included women and children.

Survivors report that a submarine was observed at a distance of about 6,000 metres. It fired a warning shot, and then gave chase, firing continuously for half an hour. It finally overtook the Letimbro, which had begun to lower boats.

"The submarine," adds the dispatch, "continued its bombardment, smashing five boats, the occupants of which perished. Some of the survivors say that many were killed by shellfire."

All the crew of the Italian brig Roballo, torpedoed by an Austrian submarine, have arrived at Malta.

WHY "ANURIC" IS AN INSURANCE AGAINST SUDDEN DEATH.

Before an insurance company will take a risk on your life the examining physician will test the urine and report whether you are a good risk. When your kidneys get sluggish and clog, you suffer from backache, sick-headache, dizzy spells, or the twinges and pains of lumbago, rheumatism and gout. The urine is often cloudy, full of sediment; channels often get sore and sleep is disturbed two or three times a night. This is the time you should consult some physician of wide experience—such as Dr. Pierce of the Invalids' Hotel and Surgical Institute, Buffalo, N. Y. Send him 10 cents for sample package of his new discovery, "Anuric." Write him your symptoms and send a sample of urine for test. Experience has taught Dr. Pierce that "Anuric" is the most powerful agent in dissolving uric acid, as hot water melts sugar; besides being absolutely harmless it is endowed with other properties, for it preserves the kidneys in a healthy condition by thoroughly cleansing them. Being so many times more active than lithia, it clears the heart valves of any sandy substances which may clog them and checks the degeneration of the blood-vessels, as well as regulating blood pressure. "Anuric" is a regular insurance and life-saver for all big meat eaters and those who deposit lime-salts in their joints. Ask the druggist for "Anuric" put up by Dr. Pierce, in 50-cent packages.

STRENGTH AND BEAUTY

Come with Dr. Pierce's Golden Medical Discovery. This is a blood cleanser and alterative that starts the liver and stomach into vigorous action. It thus assists the body to manufacture rich, red blood, which feeds the heart, nerves, brain and organs of the body. The organs work smoothly like machinery running in oil. You feel clean, strong and strenuous instead of tired, weak and faint.

GERMAN STORY OF AIR RAID DECLARED NEARLY ALL UNTRUE

Enemy Claims To Have Bombed London.

CITIZENS DO NOT KNOW IT

Investigations Fail to Show That Any Zeppelins Were Heard.

BERLIN, Aug. 3, via London.—7:14 p.m.—The air raid last night by German zeppelins resulted in the dropping of a great number of explosive and fire bombs on London, on the fleet base at Harwich, and on industrial establishments in the county of Norfolk, says an official statement given out here today.

The zeppelins were attacked by light British forces, but all returned undamaged, says the statement, which follows:

"During the night of August 2, a great number of our naval airships again attacked the southeastern counties of England, and successfully dropped a great number of explosive and fire bombs, especially on London, the fleet base at Harwich, on railway works and on, from a military viewpoint, important industrial establishments in the county of Norfolk.

"On their approach the airships were attacked by enemy light forces under the rays of numerous searchlights, but all returned undamaged."

ALL UNTRUE.

LONDON, Aug. 3.—In regard to the official statement from Berlin on the air raid last night, the British Press Bureau says:

"The press bureau is informed officially that the German statement is untrue virtually from beginning to end."

DID NOT REACH LONDON.

LONDON, Aug. 3.—Investigations made here fail to bear out the German claims that the last two zeppelin raids reached London. Many people from all parts of London and the suburbs have reported they did not see or hear any zeppelins, or any guns. Whenever zeppelins have reached London or the suburbs in the past the news spread quickly and there was no difficulty in finding plenty of witnesses to testify to their presence.

RUMANIANS CAUGHT BULGARS TRYING TO STEAL THEIR ISLAND

[Canadian Press.]

London, Aug. 3.—An attempt by Bulgarian soldiers to seize an island in the Rumanian waters of the Danube River, close to the town of Giurgevo, has caused a sensation there, according to reports received by Bucharest newspapers. Rumanian frontier guards discovered the Bulgarians and raised an alarm. After a lively exchange of fire the Bulgarians fled.

DROWNED IN CANAL.

ST. CATHARINES, Aug. 3.—Giuseppi Ruchio, an Italian employed on the Welland ship canal, fell today from the contractors' bridge into the present canal, and was drowned.

ENGLEHART ESCAPES DAMAGE BY FLAMES THOUGH THREATENED

Loss of Life Now Placed at 425.

SETTLERS MOVING BACK

Conditions Improving Rapidly in Fire-Swept Area, Says Premier.

COBALT, Ont., Aug. 3.—Estimates of the number of dead in the Northern Ontario forest fires are still divergent. The office of the Temiskaming and Northern Ontario Railway at North Bay reports the total number of identified and unidentified at 425. Rumors of additional devastation and further loss of life have, in many cases, been found groundless. A visit to Englehart today showed that the stories of the burning of the town were false. There were threatening indications there yesterday, but no harm was done.

Start Rebuilding.

The country between Englehart and Matheson seems to be safe. Much of the excitement in the locality was occasioned by the return of a number of prospectors from Boston Creek region, having retired to the railway. Bush fires which started last night south of Cobalt, between Red Water and Tomiko, are now declared to be under control.

Many farmers and others driven from their homes, now that the danger is past, are returning to rebuild.

Hon. Mr. G. Howard Ferguson stated today that the Government would do everything in its power to assist in the reconstruction.

CONDITIONS IMPROVING.

TORONTO, Aug. 3.—Premier Hearst today announced the conditions in the north are improving rapidly. The injured all are doing well. Some 300 of the fire sufferers have been transported to their homes and bodies are being shipped out to relatives. The call for clothing has been generously responded to, and there will be ample for all demands. There is plenty of food on hand.

ADVERTISING CLUBS SHOWING RESULTS

Washington Issues Fraud Order Again Two Firms.

WASHINGTON, Aug. 3.—As the result of an investigation which it conducted at the request of the Associated Advertising Clubs of the World in their campaign for "truth in advertising," the postoffice department today issued a fraud order against the International Automobile Tire Company of Buffalo and A. C. Bidwell & Co.

BUYS HUGE STEAMER.

NEW LONDON, Conn., Aug. 3.—The steamship Minnesota, one of the largest steamships afloat, has been bought by the United States Steamship Company, of which Charles W. Morse is president, according to a statement made here today.

The Minnesota is to be used in freight service, it is understood.

ALLIES' WATCHDOGS WAIT AT ENTRANCE TO HAMPTON ROADS

Act as if Deutschland Had Not Passed.

WAS DIFFICULT TO SEE

Capt. Hinsch Says Sub Passed Unseen 100 Yards From U. S. Destroyer.

NORFOLK, Vir., Aug. 3.—The Allied cruisers patrolling the entrance to Hampton Roads still were in position within sight of shore during today, and there was nothing to indicate they were aware of the passage of the Deutschland out through the capes last night.

Captain Hinsch, of the warbound German liner Neckar, who on board of the tug Thomas F. Timmins, directed the departure of the Deutschland, said that the underwater freighter passed unobserved within 100 yards of a United States destroyer on neutrality duty about a mile off the capes. He also disclosed that the submarine submerged twice on her way down the bay to test her engines.

"When we came to a stop in the bay, which I shall not disclose because we shall probably have to use the place again," said Captain Hinsch, "the pilot aboard the submarine was taken off to the Timmins. It was then 5 o'clock in the morning. The submarine was submerged, so that her machinery and pumps could be tested and the cargo trimmed, should that be necessary. She went down in a deep hole in the bay to a depth of 135 feet, remaining there for some time.

"When she came to the surface again Captain Koenig came up through the conning tower and said that everything was working perfectly.

Hid for a While.

"We started off down the bay, and when no traffic was in sight the Deutschland took another dive while running. The tests having proved that the Deutschland was in perfect condition, we went into a place to hide for a while. We were well hidden, too. Anyone would have had great difficulty in finding us.

"In the afternoon we started for the capes. The destroyer was passed in the dark. As soon as the men on the bridge sighted the lights of the Timmins they watched us closely and looked for the submarine, which had passed them at a distance of only a hundred yards.

"Later when I reported to the destroyer that the Deutschland had cleared the capes and was on her way to sea, the officers aboard seemed most surprised. They had not observed her at all. So you see that the British and French cruisers off shore hadn't the slightest chance of finding the Deutschland."

Dived Inside Limit.

Captain Hinsch added that he heard Captain Koenig give the order "diving stations," when the vessels were a mile off the capes. The submarine increased her speed and a mile away all her lights suddenly disappeared. Captain Hinsch said he knew the vessel submerged at that time, when a mile inside the three-mile limit.

He added it would be unwise for him to disclose whether the vessel went up or down the coast before striking out to sea, or whether she steered an easterly course straight out.

In response to questions regarding the prospects of the Bremen, sister ship to the Deutschland, arriving in American waters, Captain Hinsch said: "You can depend upon it that if the Bremen was coming in the near future I would not be returning to Baltimore and neither would the Timmins."

He declined to say when the Bremen was expected.

CASEMENT TRIED TO INDUCE IRISH TO HELP ENEMY

Brigade Was To Be Used In Egypt Against the British.

LONDON, Aug. 3.—An official statement issued from the press bureau tonight says:

The Government carefully and repeatedly considered all the circumstances in the Casement case before reaching a decision not to interfere with the sentence.

"He was convicted and punished for treachery of the worst kind to the Empire. He had served as a willing agent of Germany."

After declaring that Casement had organized German assistance for the Irish rebellion the statement continues:

"Conclusive evidence has come into the hands of the Government since the trial that he had entered into an agreement with the German Government, which explicitly provided that the brigade which he was trying to raise among Irish soldiers held as prisoners might be employed in Egypt against the British crown. Those among the Irish soldiers who resisted Casement's solicitations of disloyalty were subjected to treatment of exceptional cruelty by the Germans. Some of them since have been exchanged as invalids, and have died in this country, regarding Casement as their murderer." In conclusion, the statement points out that the suggestion, which has been "conclusively disproved" that Casement went to Ireland to try to stop the rising, was not raised at the trial, nor was the plea of insanity.

FIRE HAIL OF LEAD INTO MASSED ENEMY AT CLOSE QUARTERS

[Canadian Press.]

London, Aug. 4, 12:22 a.m.—The British official statement issued at midnight reads:

"North of Bazentin-le-Petit we gained some ground by a bombing attack.

"During the night the enemy sent four strong detachments toward Delville wood, which were allowed to approach to close range before fire was opened. All were repulsed with heavy losses, and at one place fifty of the enemy were caught in massed formation by our machine gun fire.

"Our heavy artillery bombarded an enemy strong point between Pozieres and Thiepval. The garrison, fleeing across the open, came under our field gun fire.

"Yesterday we caused a big explosion at Courcelette.

"Throughout the day the enemy's artillery maintained a barrage west and southwest of Pozieres, and shelled Longueval and Mametz and Caterpillar wood intermittently. Further north he shelled villages near Arras and Armentieres, and dropped bombs on the outskirts of some of the villages without doing any damage.

"In the Givenchy district we bombarded the enemy's lines near Hohenzollern. In the Loos salient there was considerable trench mortar activity on both sides.

"Two enemy aeroplanes were brought down in the northern section of our line, one of which seems to be of a new pattern. Three of our machines were brought down by gunfire."

SIR JAMES AIKENS IS GOVERNOR OF MANITOBA

OTTAWA, Aug. 3. — Sir James Aikens, ex-M. P., of Winnipeg, has been appointed lieutenant-governor of the province of Manitoba, succeeding Sir Douglas Cameron, whose term of office expired this week.

Children take to Krumbles

at the first taste—and this new whole wheat food is just what their active minds and bodies need.

Look for this signature—— W. K. Kellogg

Made in Toronto, Canada.

At your grocer's 10¢

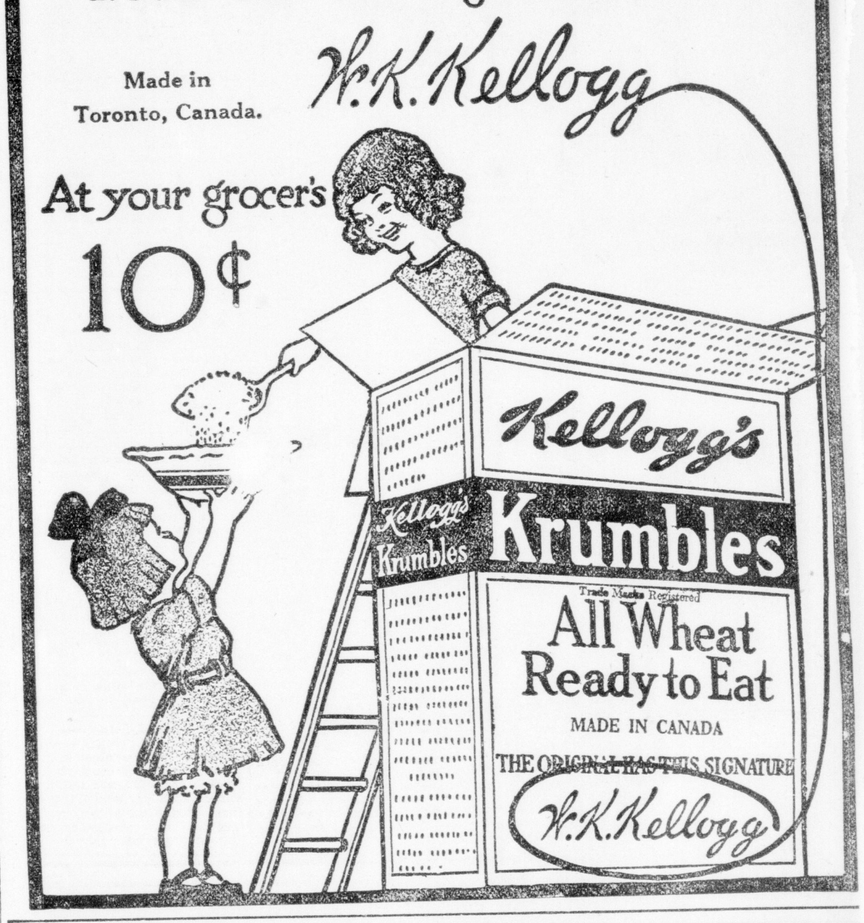

H. WOLF & SONS

August Furniture Sale

As Usual, Highest Quality at Lowest Possible Prices

Anticipating the advance of all kinds of materials used in the construction of furniture, an advance of ten to fifty per cent in the last six months, we had prepared for this great sale early in April. By buying in immense quantities and on a strictly cash basis, we have obtained prices which will save you from paying the market advance.

We offer the **Finest Grade of Furniture** at prices that cannot be approached. Furthermore, we have been fortunate in securing Furniture which, in design and workmanship, is absolutely the best.

Furniture For the Bedroom

There is a suggestion of luxurious ease and comfort in the dainty Bedroom Suites. Both period designs and modern styles are shown at their best, and you may expect to find Furniture that will exceed your expectations for high quality and low price.

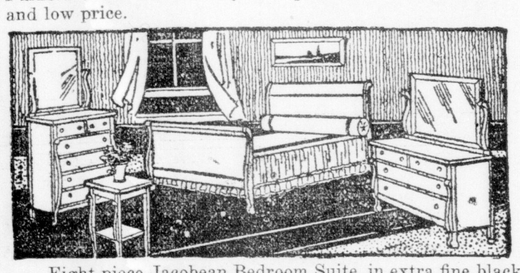

Eight-piece Jacobean Bedroom Suite, in extra fine black walnut, highly polished, extra large cases, full-size bed, coil spring and pure felt mattress.

The suite complete, regular $175.00. August sale, while they last, only **$129.75**

Odd Chairs and Rockers

Hundreds of comfortable Chairs and Rockers, some plain and some upholstered, all sizes and styles, at .... 25% Off Regular Prices

$2,000 Worth of Lace Curtains

In white, ecru and cream. One-Third to one-half off former prices. Sacrificed for quick clearance.

Beds and Bedding

Space does not permit the enumeration of all the many special items featured, but those listed will give you an idea of the many remarkable offerings you may expect to find in every department.

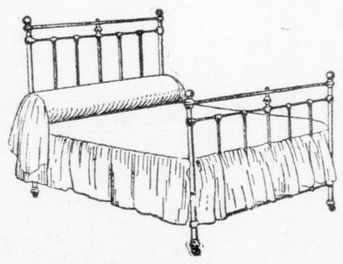

Brass Beds, regular $20.00, for $14.75
Brass Beds, regular $25.00, for $18.50
Brass Beds, regular $30.00, for $22.50
Brass Beds, regular $48.00, for $35.00

Bed Springs

25 only full size, extra heavy wire-woven Springs, guaranteed not to sag. Regular $3.50. While they last **$2.35**

200 PAIRS EXTRA HEAVY FLANNELETTE BLANKETS
White and Grey, Two Sizes.
Lot 1—Regular $1.85 pair. August price, pair $1.49
Lot 2—Regular $2.25 pair. August price, pair $1.63

H. WOLF & SONS

265 DUNDAS STREET.

Aug. 4, 1914—War Declared *Aug. 4, 1916—Allies Winning*

ORGANIZE for Victory!

ONTARIO

THE THIRD YEAR OF THE WAR calls for the organized co-operation of every citizen of the Province of Ontario. ALL must help to hasten the day of final triumph. For the sake of those who have made the Great Sacrifice, and of those now overseas or in training, every citizen must give the best service possible. No one need feel "out of it" when the great day of Victory comes, but everyone must qualify now by sharing in the sacrifices which the War demands.

Suggestions for Organization

In many Municipalities there are already active patriotic organizations, such as Recruiting, Red Cross, Soldiers' Aid and Patriotic Fund Committees. In such cases, one of these, or, better still, a joint committee of these and the citizens generally, might undertake to co-operate with the Central Committee at Toronto.

Where there is no active representative organization, it is suggested that one be formed at the earliest moment. It should be non-partisan (in the broadest sense), and represent every interest affected by war conditions.

What Organizations Should Do

1. Find more men for Overseas service.
2. Help in keeping our munitions plants working to full capacity.
3. Induce every possible worker, men and women, to serve on the farm and in other essential industries.
4. Find money for the coming WAR LOAN and war funds.
5. In short, assist in the organization of Ontario's resources to meet war conditions and after-war conditions.

THRIFT and ECONOMY, and a careful consideration and preparation for our problems are essential if we would meet the present and future needs. For further suggestions and information you are cordially requested to write at once to ALBERT H. ABBOTT, Ph.D., Secretary, Organization of Resources Committee, Parliament Buildings, Toronto.

John S. Hendrie
LIEUTENANT-GOVERNOR OF ONTARIO
Chairman of the Organization of Resources Committee

AMUSEMENTS, LECTURES.

TONIGHT!

The Con. T. Kennedy SHOWS

18—BIG ATTRACTIONS—18

Free Concert Daily, at 2 and 7 p.m.

Admission to Grounds Free. 27u

Ocean Ships

The ocean clear; traffic increasing to the old country. Call for particulars and tickets; all lines; passports obtained.

F. B. CLARKE

416 Richmond St. Next Bank of Commerce, London, Ont. zxv

25c Lake Rides 25c —AT— Port Stanley

EVERY SATURDAY AFTERNOON.

Cleveland and Buffalo Transit Company steamer "State of Ohio" will run excursions from Port Stanley every Saturday afternoon, leaving dock at 3 p.m. (standard time). Fare 25c. For further information, inquire of agents LONDON AND PORT STANLEY RAILWAY. 8-tf-xvt

Detroit Boats

$3.50 London to Detroit and return. Saturday, August 5, and Sunday, August 6. Return limit ten days.

$2.85 London to Detroit and return. Saturday, August 5, and Sunday, August 6. Return limit Tuesday, August 8.

Low rates daily.

F. B. CLARKE,
416 Richmond Street, Next Bank of Commerce, London, Ontario.
zxv No. 2.

INDEPENDENT ORDER OF FORESTERS' picnic at Springbank, Monday, Aug. 7. Foresters and their friends will be welcome. All kinds of sports; $60 in prizes given away; 2 o'clock p.m. Everybody will be made welcome. Get on the car at Springbank baseball diamond. Fred Anstie, treasurer; B. Tripp, chairman. 28u

SWIMMING POOL — MONDAY AND Friday, ladies' only. Saturday and Sunday, gentlemen only. Other days, mixed bathing. London Mineral Baths.

HARRY LUTZ, CONCERT PIANIST—Elite Orchestra. Engagements accepted. 72 Hamilton road.

MUSIC FURNISHED FOR PARTIES, balls, banquets. Phone 1265. Tony Vita's Italian Harpers, 122 Queen's avenue.

GEORGE A. STEER, ELOCUTIONIST and soloist. Concert engagements accepted. Care The Purdom Hardware Company, London.

DANCING LESSONS — PRIVATE lessons any time during summer months. All the latest society dances by experienced expert instructors. Reasonable rates. Phone. Dayton & McCormick.

TEACHERS WANTED.

Say you saw it in The Advertiser.

TEACHER WANTED—PROTESTANT, for S. S. No. 10, Goshen North; duties to commence after holidays; salary offered $600 per annum. Apply, stating qualifications and experience, to James Stevenson, secretary-treasurer, Rutaven, R. R. No. 2. 26bu

TEACHER WANTED FOR SCHOOL Section No. 1, Metcalfe, at Walkers Station; duties to commence September 4. Apply, stating qualifications and salary expected, to James Walker, Walkers P. O. 26k

TEACHER WANTED FOR UNION S. S. No. 13, Hay, holding second-class certificate; salary paid $600; commence September 1. William Pfaff, secretary, Hay P. O., R. R. No. 1. 24i

SUMMER RESORTS.

Say you saw it in The Advertiser.

Hotel Sunset, Goderich

A holiday paradise overlooking Lake Huron. Week-end mecca for motorists. One hundred airy rooms, broad verandas, shady lawns. Tonic air, health-giving mineral water on tap. Golf, tennis, lawn bowling, boating, fishing, bathing, croquet.

Write CHARLES C. LEE, proprietor, for rates and information. 27bu

PERSONAL.

Say you saw it in The Advertiser.

INFORMATION WANTED OF WILLIAM Ross, late of 168th Battalion. News wanted by Ernie Quick. Box 66, Advertiser. 26c

GLENWOOD PRIVATE HOSPITAL—Nervous cases a specialty. 435 Ridout street. Phone 1705.

SCIENTIFIC PALMISTRY AND Phrenology—Accurate, scientific and reliable advice on business, health, love, marriage, travel, investments, changes, choice of occupation, etc. When in doubt consult Mrs. Morris, 565a Queen's avenue. Hours of consultation, 10 a.m. to 10 p.m.

CANCERS CURED BY PLASTER method—Established 40 years. Henry Edwards' Cancer Hospital, 388½ Ridout street. Phone 2666.

LOST AND FOUND.

Say you saw it in The Advertiser.

LOST — ENVELOPE, CONTAINING letters; owner's address inside. Phone 3025. Reward offered. 28c

STRAYED OR STOLEN—SMALL white foxterrier, female, tan ears, and spots on tail. Reward. Phone 2531. 28c

LOST — AUTOMOBILE CRANK — West of Richmond, at noon Thursday, Aug. 3. Phone 1173. b

LOST — CRANK FOR AUTO, ABOUT noon on Thursday, near corner of Ridout and Dundas. Reward. 455 Ridout street. 28c

LOST—SUNDAY EVENING, PINK cameo brooch, between Victoria Park and 317 Horton via Richmond street. Reward above address. 26c

STRAYED—EIGHT HEAD OF CATTLE. Owner may claim such by proving property and paying expenses. Apply to John Carruthers, Muncey, R. R. No. 1. 25n

AGENTS WANTED.

Say you saw it in The Advertiser.

WANTED IMMEDIATELY — RELIABLE agents, good pay weekly; outfit free; exclusive stock and territory; our agencies are valuable. For particulars write Manager Pelham Nursery Company, Toronto. Aug.31

HELP WANTED.

Say you saw it in The Advertiser.

WANTED — EXPERIENCED GROCERY clerk. Apply Hockin Bros., 112 Dundas street. 28tf

STENOGRAPHER, LEDGERKEEPER, general office help, male or female, and girl having had some experience in operating Remington billing typewriter. Box 67, Advertiser. 26c

SURVEYORS.

Say you saw it in The Advertiser.

F. W. FARNCOMB, CIVIL ENGINEER, Surveyor—Edge Block. Phone 262.

CONDENSED ADS

Amusements —Fifteen cents per line each insertion, or two cents per word if set solid.

Meetings—When no admission is charged, one cent per word each insertion.

Articles for Sale, To Let, Help Wanted, Situations Vacant, Board and Lodgings, Lost and Found, Rooms to Let, and all similar condensed advertisements—First insertion, one cent per word; each subsequent insertion, one-half cent per word. No advertisement less than fifteen words.

An extra charge of ten cents is made for all transient advertisements that are charged.

BORN. MARRIED. DIED.

BORN.

GOUGH—To Mr. and Mrs. M. A. Gough, 919 Wellington street, on Thursday, August 3, 1916, a daughter. 28u

McLACHLIN—On Tuesday, Aug. 1, 1916, to Mr. and Mrs. A. J. McLachlin, 123 Cathcart street, a son. b

DIED.

WEBB—At her home, near Mount Clemens, Mich., on Tuesday, August 1, 1916, Amelia Beatrice Millie, dearly beloved wife of Lorne A. Webb, and beloved daughter of the late Charles W. and Elizabeth Kent, and also dearly beloved sister of Mrs. Julian Wallace of this city.

Funeral (private) to Woodland Cemetery Friday, August 4. Toronto papers please copy this evening. b

WILCOX—At Victoria Hospital, on Friday, August 4, 1916, Homer Wilcox, dearly beloved and youngest son of Arthur and Maud Wilcox of Greenwood avenue, Pipe Line road, aged 6 years.

Funeral (strictly private) Friday, August 4, at 4:30 p.m. Interment at Woodland Cemetery. b

MEETINGS

Say you saw it in The Advertiser.

ROYAL BLACK KNIGHTS OF IRELAND will meet in District Orange Hall on Sunday, August 6, at 2 o'clock, to attend divine service at 3 o'clock in St. Paul's Cathedral. Orange and True Blue Lodges are cordially invited to attend. Joseph Murray, county preceptor; Geo. Loney, county registrar. 28u

SITUATIONS WANTED.

Say you saw it in The Advertiser.

RETURNED SOLDIER WHO NOW has only one arm is anxious to secure work at fair wage. Apply Box 68, Advertiser. 26c

WOMAN WITH DAUGHTER, AGED 11, would like position as general, or would take full charge of house. Would not mind leaving city, but would not go on a farm. Apply 261½ Dundas street. 25k

HOUSES, ROOMS, TO LET.

Say you saw it in The Advertiser.

50 ACRES NEAR LONDON, ON LONDON and Port Stanley Railway. Western Real Estate Exchange, London. Phone 696. 28u

TO LET — 1½-STORY BUNGALOW house, London Junction. $10 per month. Renwick & Co., 247 Dundas street. Phone 5678. 28c

FROM 1ST OF SEPTEMBER, POSSIBLY sooner, neat, new, small, red brick, all modern; extra fine locality. H. Taylor, 140 Ridout street. 28c-vxt

SMALL HOUSE TO LET—151 CENTRAL avenue. Apply at 151 Central avenue. 27c

SIX-ROOMED COTTAGE TO LET—15 Hydro street. For particulars apply Box 82, Advertiser. 27c

TO RENT — FURNISHED FIVE-ROOMED apartment for two or three months; ground floor; Dufferin avenue. Box 79, Advertiser. 27c

TO LET—A NEW SIX-ROOMED COTTAGE, on Sterling street, Knollwood Park; electric light and water. Phone 4017, or apply 94 Sterling. 26c

HOUSE TO LET—213 WORTLEY road, opposite Normal School; modern conveniences; possession September 1. Apply Box 75, Advertiser. 26k

UP-TO-DATE MOVING VANS—FURNITURE and pianos carefully handled. W. R. Flowers, 863½ Colborne street. Phone 2636.

DIXON'S MOVING VAN — GOODS carefully handled. Also drays for hire. Phone 2839.

S. J. HENDERSON'S LARGEST moving vans and storage. Phone 1254. Residence, 29 Becher.

ON MOVING DAY, REMEMBER "DAY, the Mover." Moving vans. Residence, 480 Maitland; phone 2887. H. E. Day.

OFFICE SPACE TO LET

Five offices over Mitchell's new Gothic Hall Drug Store. For further particulars apply 150 Dundas street. zxv

BIGGS' FURNITURE STORAGE.—Clean and dry. Prices reasonable. The Forest City Moving Vans. Phone 1162. 97 Carling street. zxv

MONEY TO LOAN.

Say you saw it in The Advertiser.

MONEY TO LOAN ON REAL ESTATE —Lowest rates; private funds. Gibbons, Harper & Gibbons.

MONEY TO LOAN AT LOWEST rates—Thomas G. Knott, real estate broker, 117 Dominion Savings Building (first floor up).

PRIVATE FUNDS TO LOAN—LOWEST rates. U. A. Buchner, corner Talbot and Carling.

PRIVATE AND TRUST MONEY TO loan on farm and city property; lowest rates; terms to suit. T. W. Scandrett, 98 Dundas street.

CHIROPRACTIC.

DR. A. W. MACFIE, CHIROPRACTOR, 267 Piccadilly street—Modern electricity; strictly drugless. Phone 4710. Lady attendant.

CLARA KILBOURNE, A. B. KILBOURNE, Universal College of Chiropractic Graduates. Office, 321 Queen's avenue. Telephone 3353.

TAXI SERVICE.

Say you saw it in The Advertiser.

OVERLAND CAR—TRIP, HOUR, mile. Phone 5670, 3697. G. L. Wells, 351 Eva street. 25n

THE PROMPT, SATISFACTORY taxi service—The Wolseley. Telephone 1816. Gasoline for sale.

A. MARLEY TAXI SERVICE—DAY OR night; trip or hour. Phone 2859.

AUTO AND TAXI SERVICE—BY TRIP or hour, Sundays inclusive. Special rates. Phones 420 and 4064.

TAXI RATES

To railway stations from any place in city west of Queen's Park, one or two passengers, 50c, each additional passenger 25c. Waiting charge, $1 per hour. Hour driving, $2. Country trips, 15c a mile. Large cars at special rates.

FAST BAGGAGE TRANSFER AND PARCEL EXPRESS SERVICE.

LAUGHTON'S GARAGE
PHONE 5337. zxv

NURSES.

Say you saw it in The Advertiser.

MRS. N. ROBINSON, MASSAGE, Swedish movement, Hydrotherapy treatment. Nervous cases specialty. Phone 1425.

FEMALE HELP WANTED.

Say you saw it in The Advertiser.

WANTED

For all special luncheons, dinners or teas,

Neal's Wrapped AloafA

APPLY HOSTESS. 24n

GIRLS!

If you are looking for light, clean employment, call at D. S. Perrin & Co.'s, Limited, Carling street. Ask for Timekeeper. 8tf

GIRLS WANTED

A few more positions open for girls—rooms cool and light, fresh air, good wages. Apply Foreman's Department, McCormick Manufacturing Company.

WANTED—ELDERLY WOMAN OR young girl, to care for baby, in country. Box 84, Advertiser. 28c

EXPERIENCED MAID FOR GENERAL work. Apply mornings. 391 Central avenue. 28u

WANTED — COOK-GENERAL — Housemaid kept. Mrs. Beattie, 73 Wortley road. Phone 110. 28c

WANTED—MAID, ON OR BEFORE August 7. Apply Housekeeper, Dominion House. 27c

WANTED—ELDERLY WOMAN TO attend to sick person; good home; must be kind. Box 80, Advertiser. 27c

SMART GIRL WANTED FOR OFFICE—References required. Apply Kingsmill's drygoods store. 27c

WANTED — FIRST-CLASS STENOGRAPHER. Box No. 78, Advertiser. 27c

WANTED — FIRST-CLASS STENOGRAPHER and bookkeeper, lady preferred; good salary and short hours to right party. Apply in own handwriting. Box No. 77, Advertiser. 27c

WANTED—A COOK, AT ONCE. APPLY Fraser Hotel. 26c

LADY LIVING ALONE WANTS GOOD general. Apply 609 Colborne street. 26c

SALESLADY FOR DRYGOODS; ONE living in east end preferred. Apply, stating experience if any, to Box 69, Advertiser. 26c

WANTED — STENOGRAPHER FOR correspondence work. Apply to Johnson & Barbour, 193 King street. 26c

WANTED—EXPERIENCED DINING-ROOM girl. Apply Richmond Hotel. 26c

WANTED — EXPERIENCED SALESLADY — 269 Dundas street, corner Wellington. 26c

LOOPERS—EXPERIENCED, ON FINE-GAUGE hosiery; steady work at highest piece-work rates guaranteed; excellent working conditions. Apply Thompson Knitting Company, No. 15 Morrison street, Toronto, Ontario. 25k

WANTED.

Say you saw it in The Advertiser.

WANTED BY A MIDDLE-AGED woman—Light housework. Box 83, Advertiser. b

ROOM AND BOARD WANTED NEAR Queen's Park, by young business lady. Private family preferred. Box 90, Advertiser. 28u

LADY WANTS ROOM AND BOARD in modern home, good locality. Apply Box 92, Advertiser. 28u

WANTED BY SEPTEMBER 1—MODERN house, with garage; must be in good repair and reasonable. Box 74, Advertiser. 27c

YOUNG MAN WANTS PRIVATE boarding; must be central. Box 76, Advertiser. 26c

WANTED TO RENT—MODERN OR partly modern cottage or small house, by August 15 or September 1. Apply Box 72, Advertiser. 26c

WANTED—A PRICE FOR A FOUNDATION for a cottage. Apply evenings, 858 Queen's. 24n

LADIES' SKIRTS MADE FOR $1.50 during the summer. Fit guaranteed. 458 Talbot street. 21bu

BUSINESS CARDS.

Say you saw it in The Advertiser.

SAFETY RAZOR BLADES SHARPENED; double edge, 35c dozen; single edge, 25c doz. Acme Cutlers, 621 St. Clarens avenue, Toronto. Aug31

LONDON WASTE COMPANY HAS opened up business at 561½ Bathurst street. Specialty, papers and metals. Highest prices paid. Phone 5618. 21un

LADIES' AND GENTLEMEN'S GARMENTS cleaned, pressed, repaired. Phone 2698. E. L. Morren, 423 Wellington street.

McLEOD & GRAY, REAR ADVERTISER—First-class livery and boarding. 'Bus parties our specialty. Phone 1277.

S. LEWIS & SON, 447 TALBOT street, the well-known horseshoers—Particular attention paid to lame and interfering horses. All work guaranteed.

BROWN & HENSHAW, PRACTICAL horseshoers. Quality work brings repeat trade. 640 Richmond street. Phone 1551.

CARBON PAPERS FOR ALL PURPOSES. Phone 3517 for samples. E. O. Graves, 110 Dundas street.

AUTOMOBILE OWNERS — SPRINGS made and repaired. Carriage and wagon painting. Cooke's Repair Shop, 347 Ridout. Phone 5143.

AUTO AND TRUCK REPAIRING and painting by experts. Prices right, John R. Munro & Son, corner Albert and Richmond streets.

HEADLEY & WEIR, PROFESSIONAL horseshoers. Lame and interfering a specialty. Satisfaction guaranteed. 170 Maple street.

PAWNBROKERS.

Say you saw it in The Advertiser.

UNREDEEMED WATCHES, DIAMONDS and jewelry to close out for cash. Julius Siskind, most liberal pawnbroker in London, 338 Richmond street.

POSITIVELY PAY BEST CASH prices for cast-off clothing, hardware, tools, bicycles or anything you don't want. Engagement prompt.

SILVERMAN'S

Buy, Sell or Exchange Store.
211 KING STREET. PHONE 5288. zxv

GARMENT CUTTING.

Say you saw it in The Advertiser.

LEARN GARMENT CUTTING AND secure a first-class position. Our graduates design advanced styles to measure or stock size. Cutting School, 227 Dundas street.

ACCOUNTANTS.

Say you saw it in The Advertiser.

WILLIS & DOGGERELL, PUBLIC accountants. Audits, investigations and systems. 776 Dundas street. Phone 1949.

MALE HELP WANTED.

Say you saw it in The Advertiser.

Wanted, Machinist for Fox Lathe

NATIONAL BRASS, LIMITED. 28c

WANTED

Experienced Jack Spinners

For Johnson & Bassett Mules.

Apply Kingston Hosiery Co., Ltd.

KINGSTON, ONT. 23n

WANTED

First-Class Carpenters and Rough Carpenters

For form work for cement building construction; highest wages; long job. Arnot Construction Company, Limited, Sewage Disposal Works, foot Price street; Hamilton road and Oxford car. 27c

BOY WANTED TO LEARN TRADE. Consolidated Optical Company, Rooms 1, 3, 212 Dundas street. b

CARPENTERS WANTED. APPLY R. H. Smith, 191 Wharncliffe road. 28c

WANTED—MAN FOR SHIPPING-ROOM, and man for general work. Apply Somerville Paper Box Company, Limited. 28c

WANTED—LOCOMOTIVE FIREMEN wanted, between the ages of 18 and 32. Apply J. A. Walton, locomotive foreman, G. T. R., London, Ont. 28c-vzx

WANTED BY OCTOBER 1—YOUNG man for farm work, able to plow, milk, and good with horses; also able to take care of a furnace. Box 86, Advertiser. 28c

MEN WANTED FOR FINISHING department. Apply Holeproof Hosiery Company. 28u

FIRST-CLASS PAINTERS WANTED —Apply at once. Employment Department, McCormick Manufacturing Company. 28u

MEN WANTED TO UNLOAD LUMBER. Apply London Box Company, 369 Bathurst. 27c

DRIVER WANTED—APPLY REID & Marshall, 400 Talbot street. 27c

WANTED—FIRST-CLASS PLUMBER. Steady job. Apply F. J. Greenaway, 352 King street. 27c

HOUSE PORTER AND BELLBOY—Apply Tecumseh Hotel. 26c

ACTIVE LAD OF 16 FOR OFFICE OF wholesale house; must have passed high school entrance, splendid chance for advancement. Apply in own handwriting. Box 271, this office. 26c

WANTED—FIRST-CLASS MACHINISTS for shell work. Highest pay to good men. Taylor-Forbes Company, Limited, Guelph, Ont. 24m

WANTED—SALESMAN FOR BREAD wagon; experienced. Fawkes', 660 Dundas. 26c

WANTED IMMEDIATELY — SMART young boy desiring to learn a good wholesale trade. Apply Imperial Optical Company, Room 4, Duffield Block. 26c

STEEL CAR BUILDERS WANTED, upsetters, bulldozer and punch press operator, hydraulic pressmen, upholsterers. Call or write, National Steel Car Company, Limited, Hamilton, Ont. 25bu

STEEL AND WOOD CAR BUILDERS wanted — All trades, highest wages, steady work. Apply in person or by letter. National Steel Car Company, Limited, Hamilton, Ont. 23bu

WANTED—MACHINE HANDS AND cabinetmakers, also men handy with tools for general factory work. When applying, state experience and wages expected. Apply to Classic Furniture, Limited, Stratford. 22m

WANTED—BOILERMAKERS, RIVETERS, heaters and holders on. Apply to the Imperial Oil Company, Limited, Sarnia, Ont. Aug.27

TEAMSTER WANTED — STEADY work. Apply the Dominion Transport Company, C. P. R. sheds. 18bu

WANTED—MAN TO DRIVE TEAM and collect cuttings from butcher shops; steady job all year round. London Fertilizer Company, 261 Hill street. 11tf

THE MONARCH LIFE ASSURANCE Company have openings throughout Ontario for general agency contracts as well as part-time agents, those possessing the necessary qualifications are invited to communicate with H. Wilson, branch manager, 11 London Loan Block, London, Ont. Aug.6

HAVE YOU TRIED TO WRITE INSURANCE in your spare time? It pays. The Monarch Life Assurance Company offers a very attractive contract for spare-time agents. Apply for particulars to H. Wilson, branch manager, 11 London Loan Block, London, Ont. Aug.6

DERMATOLOGY.

Say you saw it in The Advertiser.

MARINELLO SYSTEM FOR FACE, scalp, chiropody. Removal of superfluous hair permanently. Miss Beattie, corner Talbot and Fullarton. Phone 3027.

MUSICAL INSTRUCTION.

Say you saw it in The Advertiser.

PARNELL MORRIS, MASTER VOICE builder—Teaches artistic singing and interpretation. Studio (residence), 445 Colborne. Phone.

BERT WEIR, ORGANIST CENTENNIAL Methodist Church, teaches piano, organ, theory, all subjects. 492 Adelaide street.

GWENDOLYN ANTHISTLE, TEACHER of reading and dramatic art. Studio, 264½ Dundas street. Concerts accepted. Phone 698.

GEORGE C. LETHBRIDGE, ORGANIST First Presbyterian, pupil of C. M. Widor, Paris, France. French school, organ, piano, vocal, theory. 230 Princess. Phone 5214. Engagements accepted. zxv

THOMAS SHARRATT, ORGANIST Hyatt Avenue Methodist Church—Piano and theory. 8 Hyatt avenue. Phone 5423.

PROF. P. VENUTA—TWO MEDALS and diplomas. Teaches all instruments, harmony, transposition, reading. Music arranged. Terms moderate. 512 Talbot.

NORA LITTLE, TEACHER OF SINGING—Away July and August. Returns September.

MANDOLIN, MANDOLA, GUITAR instruction. Instruments loaned free. Thomas G. Shuter, 470 Dundas street.

JAMES CRESSWELL, TEACHER OF violin, mandolin, band and orchestral instruments. Studio, 498 King street.

MISCELLANEOUS.

Say you saw it in The Advertiser.

WANTED TO SELL — GILT-EDGED first mortgage, $3,000, on farm; also $2,500 on residential property, city. Apply Box 88, Advertiser. 28c

COLLECTIONS MADE ON COMMISSION—Agents everywhere; no collection, no charge. Call, write, phone. Canadian Bureau of Credits, Dominion Bank Chambers.

BUSINESS CHANCES.

Say you saw it in The Advertiser.

GROCERS, ATTENTION!

Neal's Wrapped AloafA

Is a ready seller. Profits liberal.

NEAL LONDON BREAD COMPANY, Box 189. 24n

FOR SALE—CITY GROCERY, WITH modern dwelling; big weekly turnover; reason for selling, owner's illness. Box 84, Advertiser. 28c

EXCELLENT HAIR-DRESSING business, in good locality; good reason for selling. Box 89, Advertiser. 28c

TO SELL OUT YOUR BUSINESS call Sydney Smythe, insurance agent, 404 Talbot street. Phone 1889.

REAL ESTATE FOR SALE.

Say you saw it in The Advertiser.

STORE AND DWELLING FOR SALE—Apply 729 Richmond street. 28c

FIVE ACRES OF LAND ADJOINING the city of London—Fine brick house, barn and henhouses, good garden land, with choice young fruit trees; handy to street cars; low taxes; splendid opportunity for anyone wanting a country home. Box 87, Advertiser. 28u

$1,800—1½-STORY BRICK, BATH AND toilet, 3 bedrooms, South London. T. A. Faulds, Robinson Hall. 28u

FOR SALE—TWO LOTS, KNOLLWOOD Park; good location; easy terms. Apply A. W. Jones, 655 Piccadilly street. 27c

100 ACRES, CLOSE TO CITY—GOOD buildings, with stock and implements. Will consider town or country grocery business in exchange. Patterson, Imperial Bank Building.

GOOD 100-ACRE FARM FOR SALE or to let, north half lot 24, con. 7, London Township. Apply to D. Frank Smith, 261 Dundas street, London. 26k

BRICK HOUSE, SEVEN ROOMS, ATTIC finished, hot water heating, near Collegiate. Box 547, London. 19ug

WILL SACRIFICE FULLY MODERN home, best locality. Leaving city. Box 329, Advertiser.

BUNGALOW FOR SALE OR RENT September 1—Seven rooms; twelve minutes from postoffice; every convenience. Box 71, Advertiser. 26c-xvt

$1,300 BRICK COTTAGE, 322 ELEANOR street. Apply Bert Weir, 493 Adelaide street. 23n

South London—Brick veneer cottage, 3 bedrooms, lot 68x139 feet and lot 120x120 feet, good barn with room for six horses. This is just the place for teamster or milkman. Owner lives in another city, and will sell for $2,600. A great snap. THOMAS C. KNOTT, 117 Dominion Savings Building, London, Ont. zyxwv

$2,500—1½-story frame house, cement foundation, containing hall, parlor, dining-room, kitchen, den, 3 bedrooms, 3-piece bathroom, attic floored, furnace, electric light, gas, full-sized basement, stationary tubs with hot and cold water connections, veranda. Lot 30x300; chickencoops and runs. Price $2,500, terms $400; balance $15 per month, including principal and interest. Anderson & Co., 12 Market Lane. zyxwv

MEDICAL CARDS.

Say you saw it in The Advertiser.

DR. SEPTIMUS THOMPSON, PARK avenue, corner Queen's. Eye, ear, nose and throat.

DR. G. L. CLARKE—EYE, EAR, NOSE and throat. 394 Dundas street.

R. W. SHAW, M.D., L.R.C.P. AND M.R.C.S. (England), 287 King street. Phone 839.

DR. W. M. SHOEBOTHAM, REMOVED to corner Richmond and Hyman streets. Specialty, surgery, diseases of women.

DRS. FERGUSON & FERGUSON, South London. Phone 754. Dr. R. Ferguson, specialty midwifery and diseases of women. Dr. J. I. Ferguson, specialty children's diseases.

DR. MEEK, 330 QUEEN'S AVENUE—Specialty, diseases of women. Hours, 10 to 2.

DR. W. J. WEEKES, 436 WATERLOO street, has resumed practice. Hours, 1 to 3 and 7 to 8.

DR. D. H. ARNOTT, 226 QUEEN'S avenue, in addition to regular practice, will give special treatment for cure of liquor and drug habits.

DR. E. M. COPELAND, CORNER Hamilton road and Egerton street. Phone 5384.

DR. HOLMES, 344 RICHMOND street—Specialty, skin diseases, medical electricity, X-rays. Has resumed practice.

J. B. CAMPBELL, M.A., M.D.—SPECIALTY, diseases stomach. Hours, 2-4, 7-8, and appointment.

F. L. BURDON, M.D., L.R.C.P. AND S. (Edinburgh)—Diseases women, children. 461 Waterloo. Phone 258.

DR. F. P. DRAKE—SPECIALTY, DISEASES of stomach and digestive system. Office, 371 Wellington street.

DR. NORMAN R. HENDERSON, CORNER Park and Dufferin. Eye, ear, nose and throat.

DR. PINGEL, LONDON—ELECTRICAL treatment of diseases a specialty.

DR. J. S. SCHRAM—CORNER KENT and Talbot streets. Phone 2250.

DR. W. J. STEVENSON, 389 DUNDAS street—Specialty, diseases of women and surgery. Phone 510.

DR. HUGH A. STEVENSON, 391 DUNDAS street—Special attention X-rays.

DR. GEORGE McNEIL—OFFICE AND residence, 244 Queen's avenue—Specialty, diseases of women and surgery.

DR. EDWIN SEABORN, FELLOW OF the American College of Surgeons—Surgery, including gynaecological and major obstetrical.

DISPLAY DENTAL CARDS.

Say you saw it in The Advertiser.

DR. FRED L. WOOD

Artificial Teeth, $6.00.
No charge for extraction. Open evenings, 8 to 9:30.
201½ DUNDAS STREET, OVER BELTZ & CO. PHONE 1077.
Phone 1077. zxv

DENTAL CARDS.

Say you saw it in The Advertiser.

DR. JOHN HUTCHISON, 300 QUEEN'S avenue, opposite Princess Winter Garden. Phone 1372.

DR. B. EAID, DENTIST—DUNDAS and Richmond, Dominion Bank Building. Phone 5660.

DR. HOCKEN, CORNER A[illegible] and Dundas streets. Phone 4463. Consultation by appointment.

DR. J. M. FREZELL, DENTIST—Over McLachlan's drug store, opposite old city hall.

DR. JARVIS, SPECIALIST—EXTRACTION and pyorrhea. Painless method. 213 Dundas street.

DR. B. E. WILSON, 212½ DUNDAS street—Consultation by appointment. Phone 3033.

ARTICLES FOR SALE.

Say you saw it in The Advertiser.

ONE DURHAM NEW MILCH, ONE Holstein, due, A1, young and right. W. H. Cooke, lot 2, con. 4, Delaware. 28c

FOR SALE — TEN YORKSHIRE brood sows. Apply A. J. Taylor, Brick street, between Wortley and Wharncliffe. 28c

BEST DOCTOR'S BOOK IN THE world is in town for ten days only, and should be in every home. Contents: 375 simple home remedies in English; nine pages of cooking recipes; special department for children and infants; antidotes for poisons; treating fully upon all ladies' ailments, physical culture, etc. A free demonstration will be given on receipt of address to H. Sikes, 391 Princess avenue. 27u

HAPPY THOUGHT, FAMOUS ACTIVES, Imperial Oxford ranges, first-class stove, at Cumo's, 197 King street.

FOR SALE — ELECTRIC URN AND plate, refrigerator suitable for a grocery store, tables, safe, typewriter, etc. Military Y. M. C. A., Oxford street. 28c

McKIM'S AUCTION ROOMS — ONE good Taylor & Forbes safe, medium size; parlor suite, range and other goods, for Saturday's market. Phone 4820.

GOOD PERCHERON MARE, SEVEN years old, weighs 1,500 pounds. Apply George N. Kernohan Lumber Company, Limited, York and Ridout streets. 27u

FRAME BUILDING, 10x15, CHEAP, IF moved at once. Phone 2693. 27c

FERRETS—GET ONE NOW AND BE sure of one this winter. Write Fred Clarke, 851 William street. 27c

SIX-YEAR-OLD HOLSTEIN COW — Springling. Apply T. J. Wilkinson, con. 6, Westminster. 26c

FOR SALE—WOODEN BUILDING, 8x16 feet, in good condition. Phone 1937. 27c

FOR SALE—NEW MILCH COW. APPLY lot 25, concession 7, London Township. 26c

GOOD DRIVING HORSE—SUITABLE for delivering, also top buggy, for sale. Apply 144 Hamilton road. 26c

ORDERS FOR TEA, COFFEE, SPICE, soap, baking powder, amounting to $1, delivered free. Call, write or phone for price list. Sugar, Alfred Tyler, tea importer, 355½ Clarence street.

BELTING, REPAIRING AND LEATHER supplies. Phone 1852. Mills, belt manufacturer, 152 Carling.

DELIVERY WAGONS BUILT TO ORDER. See our second-hand wagons. Abbott's Carriage Factory.

GOOD FRUIT AT LOWEST PRICE IN city for highest quality. Peaches, plums and tomatoes; all home grown. C. Franks, 318 Dundas street. Phone 4841.

ANY HONEST PERSON CAN BUY all articles of ladies' and gents' up-to-date clothing, household furniture and furnishings, by paying one dollar weekly after first payment, until paid. See Max Lerner, 502 Hill street. Phone 1267. 6tf

GOOD GENERAL PURPOSE MARE, about 1,200 pounds, set of work harness, two delivery wagons, one surrey, all in good condition. Apply 52 Craig street, or phone 842. 25c ywv

UPHOLSTERING, POLISHING, REPAIRING and mattresses made is our business. Charles M. Quick, 725 Richmond. Phone. v

LARGE QUANTITY OF OLD BRICKS for sale; $4.50 per 1,000. R. H. Smith, 191 Wharncliffe road. Phone 2998.

PHONOGRAPH AND 50 RECORDS, at Keene's Antique Store, 342 Talbot street.

ONN'S FISH MARKET—FISH, OYSTERS, poultry, twice daily. 143 King street, opposite market. Phone 1206.

TRY THE LONDON GARMENT CARE —Pressing and repairing and cleaning by experienced tailors. 337 Dundas street, corner Waterloo street. Phone 4890.

GOOD FRUIT—AT LOWEST PRICE IN city for highest quality. Local strawberries, local and imported tomatoes 15c and 20c lb. C. Franks, 318 Dundas street. Phone 4841.

THE JOY-FUL SMOKE — SMITH'S "Joy" 10-cent cigar. S. Smith, manufacturer, London.

KODAKS AND SUPPLIES — SPECIALTY, first-class photo finishing. McKenzie, over Star Theatre.

TRIMMED HATS, LATEST STYLES, $2.50. Miss Forrest, 99 Stanley street.

FEATHER PILLOWS, MATTRESSES, renovated. Hunt & Sons, 533 Richmond street. Phone 997.

BLANCHARD'S FISH MARKET, 525 Richmond street. Phone 1519. Fresh fish every day.

IF YOU WANT HELP, SITUATIONS, want to buy or sell real estate, etc., insert an advertisement in the Hamilton Herald, the recognized want medium of the city. Rate, 1c a word, or three consecutive insertions for 2c a word with cash order. Subscriptions: Daily, 25c a month, $2 yearly; Saturday edition, 50c yearly. Sample copy sent on application.

ORNAMENTAL WEEPING TREES, different varieties; extra choice lawn shrubs, magnolias, double red holy thorn; many thousands of evergreen trees and others. Fifty varieties of flowering shrubs, many kinds. Ornamental, shade and fruit trees, vines. Charles Baker, nurseryman. Phone 2222.

WINDOW AND DOOR SCREENS made to order. Chamberlain weather strip. Phone 1504.

GO TO ROBERTSON'S, RICHMOND and Kent streets, for school books and school supplies.

RELIABLE SECOND-HAND GOODS, house furnishings, also household goods stored, at Lewis', 101½ King.

WEDDING STATIONERY IN ALL the latest styles. See our samples. The Advertiser Job Department.

MOTORCYCLES

Just arrived, the new 1916 Harley-Davidson. See it before you buy.

F. BENSON & CO.
260 DUNDAS STREET.

CREAMERY BUTTER

The sweetest, cleanest creamery butter obtainable is manufactured right in London by

SILVERWOODS, LIMITED
TRY A POUND.

Table Silver

1847 ROGER BROS. AND COMMUNITY PLATE.
SUMNER, THE JEWELER.
380 RICHMOND STREET. zxv

We Give Credit

on furniture, stoves, beds, etc., to any reliable person.

Collett Furniture Co.
95-97 King Street. Phone 3815. zxv

LEACH'S FANCY ICE CREAM AND CAKE.

for all occasions, the bride included. Special attention to party and wedding catering.
C. J. LEACH,
402 Princess Ave. Phones 1035, 1059. zxv

ARTICLES FOR SALE.

Say you saw it in The Advertiser.

TYPEWRITER, IN GOOD CONDITION; cheap, for quick sale. Apply at nights. G. N. W. Telegraph. 28u

FOR SALE

Having installed an automobile delivery service, The Advertiser has for sale the following:

One chestnut mare, 7 years old, 1,200 pounds, sound and right, an excellent brood mare.

One bay horse, 1,100 pounds, sound, a good driver.

One sorrel mare, 1,100 pounds, sound, a good driver.

Also wagons (good for delivery or market wagons). One buggy, sleighs, harness, etc.

All cheap for quick sale, apply Circulation Manager, London Advertiser, or 924 Waterloo street. (Before noon or after 5 p.m.) tf

THORNTON'S

(Dundas, at Ridout Street)

for Hardware, Paints, Oils and Varnishes, Fruit Jars and Preserving Kettles. Special—Floor Oil, 30c per gallon; Cream Separator Oil, 35c per gallon. Away from high rent district. yv

Our Chicken Feed

Is made up with nice clean grains, Millet and Sunflower Seed; $1.75 per 100 lbs.

DARCH & HUNTER SEED CO., LTD.
PHONE 550. zxv

SPRING BUMPERS

For Ford and Chevrolet Cars.
SPECIAL PRICES.

Gurd's, 185 Dundas Street zxv

New Little Big Bargain House.

Two extraordinary values today and Saturday. Ladies' White Dress Skirts, regular $2.50, sale 79c. Men's $1.50, and $2.00 Hats, today, 25c each. To be had only at

328 Dundas Street — Opposite Entrance to Armories. T. F. Marshall, Mgr. zxv

SCREEN DOORS, $1.25 UP TO $2.50
Complete With Spring Hinges.
SCREEN WINDOWS
All Sizes, 20c and Up.

J. A. Brownlee, 385-7 TALBOT STREET. zxv

Redpath's Sugar

$8.30 per 100 lbs.

Maple Leaf Salmon 23c
Helmet Brand 12c
British Columbia 10c

FRANK SMITH, 11 Market Square. zxv

WRITE FOR OUR WHOLESALE PRICE LIST

on fruits and green goods of every description. Prompt and satisfactory service guaranteed.

LANGFORD & ED

POWER OF GERMANY BEGINS TO DECLINE SAYS ITALY'S PRESS

Note of Optimism as Third Year of Great War Opens.

[Canadian Press.[

London, Aug. 4.—The Morning Post's Rome correspondent says:

"There is a similarity almost amounting to monotony in the articles of all the Italian newspapers dealing with the second anniversary of the war. All accentuate the outstanding fact that now, because the Allies have completed their preparedness and are especially coordinated in action on a common front, German power is visibly beginning to decline. I am tempted to compare the positions two years ago and now.

Immense Changes.

"There have been immense changes within the monarchy since July, 1914 and the country is enthusiastic. The people thought that Serbia, and probably Russia, would be the only two nations whom the united might and military preparedness of the Central Powers would have to fight. They felt that France did not count and that England certainly never would enter the war, for England would reap the benefit at the end without sacrificing a single man of her army or navy. There was no doubt that Germany would finish the war in a few months.

Germany Miscalculated.

"This was the general opinion impressed on everyone by Germany's systematic methods. Within three months disenchantment followed, and ever since then Italy has borne the burden and curse resulting from over-confidence. Germany's successes in 1915 made it possible for the war party to continue the struggle and obtain money, otherwise the war would have ended.

"The greatest miscalculation was that England would not enter this war. This brought disaster, and will finally settle the issue. The German atrocities in Belgium brought disillusionment. The Hungarians are always chivalrous in war or peace, and never has a nation suffered more from war."

CHOOSE YOUR SUIT FROM NEW WEAVES

$10 $10

Scotland Woolen Mills Co Limited

NO MORE NO LESS

The store that has nothing newer today than it had yesterday is as dead as the news that has already appeared in this paper. Fresh stocks are here tomorrow to choose from. Our chain-store and "Mill-to-Man" System makes it possible for us to do what the individual store dependent upon local warehouses cannot do. Smart, snappy patterns and new weaves for midsummer wear are ready and invite your inspection. Exclusive designs that are not common on the streets.

No Old Stock! No Odd Lots! New Colors! New Weaves!

Ready Tomorrow

Choose from Any Weave. Pick Any Pattern. Direct from the Mills.

ONE PRICE TO ALL!

Scotland Woolen Mills Co.

Limited

199 DUNDAS ST., LONDON

A Chain of Twenty-Eight Branch Stores

Financial, Market and Commercial Section

THE LOCAL MARKET

Nearly thirty loads of hay were offered on the local market this morning. The price remained steady at from $8 to $10 a ton, although the demand was not brisk. A few oats were brought in, and fetched a higher price than usual, selling at $1.83 and $1.87.

Raspberries were scarcer and brought 14c and 15c. Thimbleberries were sold at 12½c wholesale, and 14c retail. A few apples were offered at prices ranging from 75c to $1 a bushel.

Vegetable prices remained firm.

A few changes were noted in dairy products. Eggs dropped a little, selling at 30c a dozen retail, and 27c for basket lots. Meats were higher, veal selling at $15 and $16 a cwt. Beef sold for $11 to $13.50. Hides and skins remained firm.

A large market is expected tomorrow, as Monday will be a holiday for the city, and there will be no market then.

Grain, Per Cwt.			
Oats, per cwt.	$1 83	to	$1 87
Barley, per cwt.	1 35	to	1 35
Wheat, per cwt.	1 42	to	1 53
Grain, Per Bushel.			
Oats, per bu.	56	to	58½
Wheat, per bu.	85	to	93
Vegetables.			
New potatoes, peck	50	to	50
Potatoes, per bushel	1 40	to	1 50
Tomatoes, per lb.	15	to	17
New cabbage, doz.	40	to	70
Beets, per dozen	30	to	30
Green onions, doz.	40	to	40
Rhubarb, per doz.	20	to	25
Parsley, per doz.	30	to	40
Carrots, per dozen	20	to	20
Spinach, per bu.	40	to	50
New Beans, quart	8	to	10
Peas, shelled, quart	20	to	25
Green corn, per doz.	25	to	25
Fruit.			
Thimbleberries	12½	to	14
Apples, per bu	75	to	1 00
Gooseberries	9	to	10
Raspberries	14	to	15
Blk. currants, backet	1 50	to	1 60
Cherries, per basket	1 10	to	1 15
Red currants	8	to	8
Hay and Straw.			
Hay, per ton	15 00		
New hay, ton	8 00	to	10 00
Straw, per ton	7 50	to	8 00
Dairy Produce, Retail.			
Butter, creamery, lb.	35	to	35
Butter, dairy, lb rolls	30	to	32
Butter, crocks, lb.	30	to	30
Eggs, per dozen	30	to	30
Honey, 10 lbs.	1 40	to	1 50
Dairy Produce, Wholesale.			
Butter, creamery, lb.	30	to	31
Butter, rolls, lb.	27	to	28
Butter, store lots, lb.	25	to	25
Eggs, crate, doz.	27	to	28
Wholesalers to Farmers.			
Butter, dairy, lb.	27	to	28
Butter, crocks, lb.	27	to	28
Eggs, basket, doz.	25	to	26
Eggs, crate, doz.	25	to	35
Chickens, per lb.	16	to	19
Old fowl, per lb.	13	to	15
Live fowl, per lb.	13	to	15
Poultry, Alive, Wholesale.			
Young chickens, lb.	20	to	20
Old fowl, lb.	13	to	13
Poultry, Dressed, Wholesale.			
Chickens, per lb.	20	to	22
Old fowl, per lb.	16	to	17
Ducks, per lb.	16	to	18
Geese, per lb.	13	to	16
Poultry, Dressed, Retail.			
Chickens, per pair	1 55	to	1 75
Geese, each	1 50	to	2 00
Ducks, per lb.	18	to	21
Turkeys, per lb.	23	to	25
Live Stock.			
Hogs, per cwt.	11 00	to	11 25
Fat sows, cwt.	8 50	to	8 50
Small pigs, pair	12 00	to	15 00
Export cattle, cwt.	8 00	to	8 50
Milch cows, each	75 00	to	120 00
Butchers' Meats.			
Dressed hogs, cwt.	14 75	to	15 00
Veal, per cwt	15 00	to	16 00
Beef, per cwt.	11 00	to	13 50
Mutton, per cwt.	13 00	to	16 00
Cow beef, cwt.	10 00	to	12 00
Spring lamb, quarter	2 00	to	3 00
Hides and Skins.			
Cow hides, No. 1	18	to	18
Cow hides, No. 2	17	to	17
Lambskins, per lb.	16	to	16
Calfskins, per lb.	28	to	30

GRAIN.

Winnipeg, Aug. 3.—Wheat gained ½c today in October, ¼c in December, and ½c in May. Oats were ¼c up all around. Flax was 1⅞c down for October, and 1c lower for December. Barley gained 4½c.

It was a wildly-excited market, with quick fluctuations. The trade was of enormous size, with profit-taking occupying all classes of traders. Later in the day weakness in the American markets, helped by selling pressure, sent the local wheat prices down with a bump.

The cash demand was fair for both wheat and oats. Premiums were much the same as yesterday. Barley was very strong. October went up 4½c without a trade, while cash barley was 1c to 1½c higher.

Cash grain: Wheat—No. 1 northern, $1.34; No. 2 northern, $1.31¾; No. 3 northern, $1.27¼; No. 4, $1.22½; No. 5, $1.17½; No. 6, 1.08¼; feed, $1.02½.

Oats—No. 2 Canadian western, 45⅝c; No. 3 Canadian western, 44¼c; extra No. 1 feed, 44⅝c; No. 1 feed, 44¼c; No. 2 feed, 43¾c.

Barley—No. 3, 76½c; No. 4, 72½c; rejected, 64c; feed, 64c.

Flax—No. 1 N. W. C., $1.88½; No. 2 Canadian western, $1.85.

Chicago, Aug. 4.—Disturbing fresh reports concerning crop conditions in Saskatchewan had a bullish effect today on the wheat market. A leading expert telegraphed from Regina, Sask., that northward from Estevan, Sask., the fields were all affected with rust, though not so badly as to the east. Higher quotations from Liverpool tended also to strengthen the buying demand and to make offerings scarce.

Opening prices, which ranged from ⅞@2⅛c up, with September at $1 30¾@1 32, and December at $1 35⅝@1 36, were followed by a moderate reaction, but then by a greater advance.

LIVE STOCK.

Chicago, Aug. 4.—Cattle—Receipts, 4,000; market strong; beeves, $6 70@10 35; stockers and feeders, $5@7 85; cows and heifers, $3 50@9 15; calves, $8 75@12 25.

Hogs—Receipts, 13,000; market firm; light, $9 40@9 95; mixed, $8 95@10; heavy, $8 80@9 95; roughs, $8 80@8 95; pigs, $7 75@9 40; bulk of sales at $9 15@9 80.

Sheep—Receipts, 9,000; market firm; wethers, $6 75@8 25; lambs, native, $7 50@11.

East Buffalo, N.Y., Aug. 4.—Cattle—Receipts, 450; active and steady.

Veals—Receipts, 700; market active, $4 50@13.

Hogs—Receipts, 6,000; slow; heavy, $10 20@10 30; mixed, $10 25@10 20; yorkers, $10@10 30; pigs, $10; roughs, $9@9 10; stags, $6 50@7 50.

Sheep and Lambs—Receipts, 1,000; active; lambs, $7@11 75; yearlings, $5 50@9 25; wethers, $8@8 25; sheep, mixed, $7 75@9.

NEW YORK STOCK EXCHANGE.

Thomson & McKinnon, 16 Dominion Savings Building, report uctuations in New York stocks for The Advertiser as follows:

New York, Aug. 4.

Trunk Lines and Grangers—	Open.	High.	Low.	1:30.
Baltimore & Ohio.	85	85	84⅞	84⅞
Erie, com.	35	..	..	..
Great Northern	117	..	..	..
G. Western, pfd.	35	..	..	..
Illinois Central	102½	..	..	..
New Haven	58	58	57⅛	57¼
N. Y. Central	103½	103½	103	103
Rock Island	18⅞	..	..	..
St. Paul	94½	94¾	94½	94¾
Pacifics and Southerns—				
Atchison, com.	102½	102½	102¼	102½
Canadian Pacific	175⅛	..	..	..
Louis. & Nash.	126½	..	..	..
Northern Pacific	111	111¼	110¾	110¾
Southern Pacific	97⅞	98	97⅞	98
Southern Railway	23	..	..	..
Union Pacific	138½	139	138½	138⅛
Coalers—				
Lehigh Valley	77½	..	..	..
Norfolk & West.	128½	..	..	..
Ontario & West.	26½	..	..	..
Pennsylvania	55¾	..	..	..
Reading Railway	93⅞	94⅜	93⅝	93⅝
Industrials—				
Allis-Chalmers	21½	..	..	..
Am. Beet Sugar	86½	87	84½	85½
American Can	55⅛	55⅝	55⅛	55⅝
American Car	57	..	..	..
Am. Locomotive	68½	68	¾68⅛	68¼
Am. Smelters	92⅞	..	..	..
Am. Tel. & Tel.	123⅜	..	..	..
Baldwin Loco.	70½	71¼	70½	70¾
Central Leather	54⅜	..	..	..
Col. Fuel & Iron	43⅛	43½	43⅛	43⅜
Consolidated Gas	136	..	..	..
Distillers	43¼	43½	43¼	43½
Geenral Electric	168	168	167¾	168
General Motors	500	..	..	..
Inter. Nickel	44¼	45	44¼	44⅝
Maxwell Motors	76	¾78¼	76¾	78½
Marine, com.	26⅛	26½	25⅞	26½
Marine, pfd.	88⅝	89⅜	88½	89¼
U. S. Rubber	54¼	54⅝	54	54⅝
Westinghouse	56⅞	57¼	56⅞	57
Copper Shares—				
Anaconda Copper	79	79⅛	78⅞	79
Butte & Superior	65	65	64¾	64¾
Chino Copper	47⅛	47⅜	47⅛	47⅜
Inspiration	48	48¼	48	48¼
Miami Copper	33¼	..	..	..
Nevada Con.	17¼	..	..	..
Ray Consolidated	22⅞	22⅞	22¾	22¾
Tennessee Copper	24⅞	24⅞	23½	23½
Utah Copper	77¼	77¼	77⅛	77⅛
Oil Shares—				
New Mexican	95½	96¼	95¼	95¾
Texas Oil	188½	189¼	188½	189
Steel Shares—				
Bethlehem Steel	430	..	..	..
Crucible Steel	67½	67⅝	67⅛	67¼
Pressed Steel Car	47½	..	..	..
U. S. Steel	86½	86¾	86⅜	86½
U. S. Steel, pfd.	117¾	118	117¾	118
Bonds—				
Anglo-French 5's	95¼	95¼	95⅛	95¼

6⅝abondsetaoishdlemfwypshrdlcmfwyup

WALL STREET.

New York, Aug. 4—Wall Street, 10:30 a.m.—No definite tendencies were manifested at the opening of today's market, but secondary quotations were mainly in the direction of improvement. Shipping issues led the advance, with further recoveries in motors and accessories. Betterment was also shown by some of the metals and war shares, and fertilizers were again in demand. American Agricultural Chemical featuring that group with a gain of 2 points. Rails were featureless, aside from a fractional rise in New York Central, and 2 points for Soo. United States Steel was steady on moderate offerings.

Noon.—Much of the early firmness was due to the strength of Union Pacific and Reading, both gaining substantial fractions, but recurrent weakness was shown by sugars, which were persistently pressed for sale. Motor issues also yielded, but showed renewed strength later, recovering under further advance in shipping shares. Dealings in general were more narrow than yesterday, the approach of the week-end being indicated in the small attendance of traders on the exchange, and commission houses reported a lack of public interest at out-of-town centres. Bonds were irregular.

Cotton Goes Still Higher in Broad and Active Market

Continuance of Unfavorable Crop Weather Has Bullish Effect.

[Reported by Thomson & McKinnon.]

New York, Aug. 3.

Prices advanced 35 to 40 points on strong Liverpool advices. The market over there advanced 45 to 50 American points, further heavy rains east of the Mississippi and dry weather west of the river together with damage reports from that section. Hester of New Orleans, moreover, says world's consumption for season just ended was 14,800,000, whereas, many have been figuring it at 13,500,000 to 14,000,000. Liverpool bought 15,000 October, December, March and May, and Wall Street and the south were again good buyers partly to cover. A consumption of 14,500,000 would be the largest ever reported. Conservative interests favor buying on breaks.

	Open.	High.	Low.	Close.
Jan.	13 96	14 29	13 95	14 15
March	14 13	14 40	14 08	14 31
May	14 24	14 50	14 22	14 44
July	14 35	14 51	14 30	14 51
Oct.	13 66	13 98	13 65	13 86
Dec.	13 89	14 20	13 85	14 08

LIVERPOOL

Liverpool, Aug. 3.—Cotton—Futures closed firm; August, 8.32d; August-September, 8.29d; September-October, 8.27½d; October-November, 8.27d; November-December, 8.23d; December-January, 8.22½d; January-February, 8.22d; February-March, 8.22½d; March-April, 8.22½d; April-May, 8.21½d; May-June, 8.21d; June-July, 8.19½d; July-August, 8.18d.

Cotton—Spot quiet; prices strong. American middling, fair, 9.12d, good middling, 8.56d; middling, 8.40d; low middling, 8.24d; good ordinary, 7.88d; ordinary, 7.58d.

The sales of the day were 6,000 bales, of which 300 were for speculation and export, and included 5,200 American. Receipts were 8,000 bales, including 1,100 American.

TORONTO STOCK EXCHANGE.

[Special to The Advertiser.[

Toronto, Aug. 4.

	Asked.	Bid.
American Cyanamid, com.	40	37
American Cyanamid, pfd.	61	60
Ames-Holden, com.	22	21½
Ames-Holden, pfd.	60	58½
Barcelona Traction	15	14¾
Brazilian T., L. & P.	58	57¼
B. C. Fishing	60	..
Burt, com.	82	80
Burt, pfd.	95	93
Canada Bread, com.	21	20½
Canada Car, com.	48½	47
Canada Car, pfd.	82	75
Canada Cement, com.	56⅝	56
Canada Foundry	187	181
Canada Steamships, com.	25¾	25⅜
Canada Steamships, pfd.	84¼	83½
Canadian Gen. Electric	117	116½
Can. Locomotive, com.	61	..
Can. Locomotive, pfd.	..	87½
Canadian Pacific	176	174½
Canadian Salt	..	120
City Dairy, pfd.	100	98
Coniagas Mines	460	420
Consolidated Smelters	34¼	33½
Consumers' Gas	169	168
Crown Reserve Mines	47	43
Crow's Nest Pass Mines	75	..
Detroit United	119½	118
Dome Mines	2600	2550
Dom. Steel Corporation	54	53½
Duluth-Superior	46½	45½
Mackay, com.	81¾	81¼
Mackay, pfd.	68½	67½
Maple Leaf, com.	89½	88½
Maple Leaf, pfd.	94½	94
Monarch, pfd.	..	82
Monarch, pfd.	..	82
Nipissing Mines	700	675
Nova Scotia Steel	125	122
Pacific Burt, com.	22	20
Pacific Burt, pfd.	80	..
Penmans, com.	62½	61½
Penmans, pfd.	..	82
Petroleum	1000	940
Porto Rico, com.	..	40
Porto Rico, pfd.	100	90
Quebec L., H. & P.	33½	32¼
Rogers, com.	91	..
Rogers, pfd.	94	90
Russell, com.	60	57
Russell, pfd.	..	90
Sawyer-Massey, com.	20	18
Sawyer-Massey, pfd.	74	..
Shredded Wheat, com.	..	128
Shredded Wheat, pfd.	..	98
Spanish River, com.	10¾	10
Spanish River, pfd.	35	33
Steel of Canada, com.	53⅞	53½
Steel of Canada, pfd.	88¼	87
Toronto Paper	50	44
Toronto Railway	91	90
Trethewey Mines	20	18
Tucketts, com.	..	86
Twin City Railway	97½	96½
Winnipeg Railway	96	93
Bank of Commerce	186	..
Dominion Bank	..	205¼
Bank of Hamilton	197	..
Imperial Bank	200	199¾
Merchants' Bank	178	175
Molsons Bank	198	..
Bank of Montreal	230	229
Bank of Nova Scotia	261	255
Ottawa Bank	204	..
Royal Bank	213¼	212
Standard Bank	207	214
Bank of Toronto	157	196
Union Bank	134	132
Canada Landed	161	161
Canada Permanent	177	..
Colonial Investment	75	..
Hamilton Provident	..	138
Huron & Erie	..	213
Landed Banking	..	144
London & Canadian	..	132
Toronto General Trust	..	210
Toronto Mortgage	..	134
Canada Bread bonds	93½	93
Can. Locomotive bonds	..	94
Dominion Steel bonds	..	89½
Electrical Dev. bonds	88	..
Mexican Electric bonds	30	20
Mexican L. & P. bonds	45	35
Porto Rico bonds	..	88
Province of Ontario bonds	..	85
Quebec L., H. & P. bonds	69	67
Spanish River bonds	80	..
Steel of Canada bonds	..	96½

NO MENACE OF FAMINE, SAYS GERMAN STATEMENT

Assert That the Food Situation In the Fatherland Is Satisfactory.

[Canadian Press.]

Berlin, Via London, Aug. 4.—The food situation in Germany is satisfactory, according to an official statement dealing with the economic status of the nation.

The statement compares the harvests of 1914 and 1915, and says: "The splendid organization of the distribution of bread and corn, as well as the system of economical consumption and the storing of supplies enabled us to overcome the unfavorably economic year of 1915-16, without serious derangement of the life of our people. The present economic year promises to be even more satisfactory."

After denying reports of threatened famine or of restrictions which would endanger health, the statement concludes: "Our meat supply is ample. An arrangement made with breeders guarantees a plentiful supply of pork. The fat ration of 90 grammes a week per head, which is now allotted, is regarded as sufficient."

STRATFORD SIGNS THREE ON CONSTRUCTION CORPS

STRATFORD, Aug. 3.—Three recruits signed on here for the Construction Corps today, as follows:

George Crowley, Lansing, Mich., born London, Ont., age 23 years, laborer, single; Hugh Purvis, Thorndale, born Thorndale, aged 47 years, farmer, single; Robert Hatch, Stratford, born Cambridge, England, aged 43 years, married, laborer.

Of Interest To the Farmer

The "High-Price" Problem

Is to a large extent beyond control.

But why not make the most of funds you have saved?

Idle money deposited in the Huron & Erie Debenture Department for a five-year term, yields interest half-yearly at the rate of

5%

PER ANNUM.

You can invest at any time any sum from $100 up.

The Huron & Erie Mortgage Corporation

Market Square Branch

4-5 Market Square, London.

WALTER T. WESTBY, Manager.

A Pease Economy" Hot-Air Furnace

Is cheaper than a stove in the long run. Let us give you an estimate.

Wm. Stevely & Son

Phone 452. 362 Richmond St.

LISTEN

Life insurance doesn't begin to cost as much as the cost of being without it.

Policies issued on all plans.

Write or phone today for particulars.

The Northern Life Assurance Co.

Head Office :-: London, Ont.

CREAM Wanted

Highest price paid for butter-fat. Write or phone us for particulars with regard to shipping. Agents wanted in good farming localities.

Silverwoods, Limited

BATHURST ST., LONDON, ONT.

Farmers

who use the small Want Advertisements in The Advertiser

Know how easy it is to sell their horses, cattle, hay, etc., or to secure competent farm help. FIFTEEN words one day for fifteen cents. Three days for thirty cents.

PIANO BARGAINS

GOOD USED PRACTICE PIANO. EXCELLENT TONE.

$35.00

Payable 75c per Week.

PIANO-CASED ORGAN. 6 OCTAVES.

$35.00

Payable 25c per Week.

MASON & RISCH Limited

248 DUNDAS STREET, LONDON.

Eye Comfort

Is obtainable through the aid of perfectly-fitted glasses. Our spectacles and lenses are guaranteed perfect in fit and focus.

Scientific Examination Free.

A. H. Trebilcock

Jeweler and Optician.

116 Dundas St. Near Talbot St.

FARMERS.

Save Time and Money BY USING Plymouth Gold Medal Binder Twine

Strong, Even, Uniform, Balls Do Not Tangle, Works on Any Binder, Ties More Sheaves.

The Hobbs Hardware Co. LIMITED.

Wholesale Distributors. 53 Colborne Street, Toronto, and London, Ont.

Stock Stock Stock

If you want to keep your stock POOR, then don't feed our tonics. If you want PROFIT, feed our DOMINION STOCK and POULTRY TONICS.

Try our WORM POWDER and LOUSE KILLER.

There's a DEALER in your town.

THE DOMINION STOCK FOOD COMPANY, London, Canada.

Prepare for a Position.

Study Shorthand and Bookkeeping at the

Westervelt School

Y. M. C. A. BLDG., LONDON, ONT.

Fall Term Sept. 5—Catalogue Free b

CANADIAN CASUALTIES

MIDNIGHT LIST.

INFANTRY.

Killed in Action—455747 Percy Ashley, Morven, Ont.; 412690 Frank Brown, Aylmer, Ont.; 469489 Frank F. Chappell, Tidnish, N.S.; 9304 Albert G. Cuss, 82 Pape avenue, Toronto; 69449 Hugh Hargraves, St. John, N.B.; 441743 Goldwin W. Harron, Venn, Sask.; 104318 Pioneer Edward B. S. Ion, England; 81656 Lance-Corp. James McMillan, Hannah, N.B.; 26029 C. S. M. Richard W. Rankin, Gary, Ind.; 412513 Morley Rutter, Belleville, Ont.; 428039 Albert Topper, Mission City, B.C.

Died of Wounds—75774 David Cook, Montreal.

Previously Reported Wounded; Now Died of Wounds—69229 Corp. G. E. Demelle, Hampton, Kent County, N.B.

ENGINEERS.

Wounded—266 Lance-Corp. Henry A. Cardin, Verdun, P. Q.; 501161 Wilfred Smith, Dominion No. 1, C. B.

INFANTRY.

Killed in Action—121625 Edward H. Barry, Montreal.

Missing—130200 John H. Warren, Vancouver Heights, B. C.

Wounded—441520 Wm. Cahill, Cranbrook, B. C.; 467429 Daniel A. Danielson, Bawlf, Alta.; 21599 Ernest W. Ford, Toronto; 442662 Jas. George, Slaterville, Cranbrook, B. C.; 409059 Pioneer Thos. E. Gibson, Markdale, Ont. 61263 Herminegilde De Grand-Maison, Montreal; 166799 Pioneer Edward Hodges, Mount Dennis, Ont.; 487409 Arthur M. Hummel, Chesterville, Ont.; 467509 Edgar Kirkton, Edmonton, Alta.; 629083 Benjamin Nicholas, Cumberland, B. C.; Lieut. Douglas F. Scott, Oak Bay, B. C.; 428211 John Foster, South Vancouver, B. C.; 486621 R. J. Good, Rusylvia, Alta.; 406544 Wm. Hawkins, Port Coborne, Ont.; 123603 John A. Kelly, 59 Dougal avenue, Windsor, Ont.; 451257 Arthur E. Lawson, Hamilton, Ont.; A44253 James L. McIntee, Milltown, N. B.; 482001 Patrick McPhee, Sydney, N. S.; 75037 Thomas Marsden, Vicosa P. O., S. Vancouver, B. C.; 15497 Thomas C. Marshall, Rochester, N. Y.; 56098 Philip A. Mathews, Collingwood, Ont.; 545168 Arthur B. Merrill, Toronto; 470753 John Morris, Joggin Mines, N. S.; 458151 Corp. Eric Motton, Verdun, P. Q.; 100465 George F. Reynolds, Edmonton S., Alta.; 428077 Sergt. Doug. N. Ross, Vancouver; 412649 Wm. C. Waddell, Canton, Ont.; 127265 Walter P. Westman, Granton, Ont.; 132967 Alfred Wooderson, Sherbrooke, P. Q.

MOUNTED RIFLES.

Wounded—108586 Beldon Treen, Malagash, N. S.; 136242 Thomas Tullett, England.

ARTILLERY.

Died of Wounds—43998 Gunner W. L. Hunter, St. John, N. B.; 348159 Signaller Owen Lynch, Toronto.

Wounded—158590 Driver Wallace W. Goodson, St. Catharines, Ont.

ENGINEERS.

Wounded—Lieut. Wm. H. B. Bevan, Niagara Falls, Ont.; 46981 Sapper Wm. E. Bowran, Stellarton, N. S.

INFANTRY.

Died of Wounds—475895 James C. Irwin, Toronto; 150137 Albert J. Kirk, Winnipeg; 415584 Chas. Labrador, Bridgewater, N.S.; 462132 Chas. Ryan, Niagara Falls, Ont.

Dangerously Ill—746516 Lance-Corp. Harry T. Newton, Uxbridge, Ont.

Seriously Ill—68004 Edward J. Dowdy, Halifax, N.S.

Wounded—177752 John A. Armstrong, Lisgear Station, Que.; 460005 Wm. G. Armstrong, Quebec; 455730 Percy H. Bendell, Collingwood, Ont.; 59193 Jas. Connelly, Jacksonboro, Ont.; 66268 Henry Dawson, Toronto; 454301 Jeffrey Deane, Belleville, Ont.; 61258 Arnimense De Grand-Maison, Montreal.

Previously Reported Missing; Now Killed in Action—27273 James A. White, Hull, Que.

Wounded—151021 Fred Levoie, Ottawa; 290065 Harry H. Symes, Vancouver.

MOUNTED RIFLES.

Died of Wounds—464407 John Andrew, Vancouver.

Wounded—113017 Walter Gervin, Billings Bridge, Ottawa; 113489 Bruce Post, Oak Lake, Ont.; 440288 Joseph Roderick Roy, Saskatoon, Sask.

ARTILLERY.

Wounded—476629 Gunner Arthur T. Lowe, Victoria, B. C.

ENGINEERS.

Wounded—490 Sapper Frederick R. Brown, Arkona, Ont.

INFANTRY.

Killed in Action—429191 James L. Cameron, Vancouver; 129783 Montague C. V. Wix, Fernridge, B.C.

Previously Reported Unofficially, Now Officially Died at Feld Lazarete Eight Ghelume—73064 Sgt. Deblois Leonard, Annidale, N.B.

Wounded—65212 Arthur Copeland, Montreal; 9443 Sgt. Harry Fitzpatrick, Toronto; 409141 Pioneer Eric S. Hilsden, Owen Sound, Ont.; A22270 Arthur Larson, Dubuc, Sask.; 100244 William McKie, Strathcona, Alta.; 135306 Thos. Vinnicombe, Toronto.

Previously Reported Missing, Now Unofficially Prisoner of War and Wounded—74186 Paul Cowley, Woodcote Cottage, England; 73910 Arthur Hind, England.

Dangerously Ill—453754 John Lee, Scotland; 412832 Percy Puttock, England.

Wounded—153520 Fred Eccles, England; 55189 Herman M. Detrafford, England; 429207 Eric C. Hollis, England; Lieut. Alfred S. B. Jones, Wales.

ARTILLERY.

Wounded—91741 A-Bombardier Sydney Chapman, England; 114111 Edgar S. Preston, Lloydminster, Sask.

ENGINEERS.

Dangerously Ill—163 Sapper Alfred Ockenden, England.

WINDSOR HEALTH BOARD LIFTS THE QUARANTINE

Will Not Keep Breadwinners Housed Where Infantile Paralysis EExiEsts.

[Special to The Advertiser.]

WINDSOR, Aug. 3.—Ice cream peddlers will be warned by the Windsor Board of Health to clean up their wagons and stock or they will be ordered off the streets. The question of permitting vendors of ice cream on the streets was discussed at the meeting of health officials, and Dr. McCullough, chief medical health officer of Ontario, Dr. McCullough advised that the peddlers should not be allowed on the street unless their equipment and wares were sanitary to the satisfaction of the local health department.

These steps are taken as a prevention of the spread of infantile paralysis. The quarantine of breadwinners in homes where the disease is known was rescinded. Dr. Cruickshank was authorized to employ another sanitary inspector to assist W. N. Wheeler.

NEW W. NISSOURI TEACHERS.

THORNDALE, Aug. 3.—Lorne Guest has been engaged as teacher of Ebenezer school on concession 1, West Nissouri. Mr. Guest is a graduate of the Thorndale high school. Miss M. Bryan, Miss H. Vining, and Miss G. Duffin who have been engaged as teachers of schools of West Nissouri, are also graduates of Thorndale high school. The high school will reopen on September 5.

The Builders Bible Class of Wyton met Tuesday evening at the home of Miss Lillie Quait. The evening was spent in music and games.

WINDSOR BUSINESSMEN KICK AT PHONE SERVICE

WINDSOR, Aug. 3.—The Windsor Board of Trade is demanding improvement in the telephone service, and unless satisfaction can be given by the local manager of the Bell Telephone Company, the board threatens to take the matter up with the head officials.

Complaints have been made in writing to the local manager, F. W. Dewar. The Walkerville, Tecumseh and Amherstburg boards of trade will join with the Windsor organization in its demands.

According to Mr. Dewar, scarcity of operators is the reason the service has become unsatisfactory. Members of the Windsor board suggest that higher wages be paid girls, which, it is believed, would solve the problem of getting help.

PICNIC AT TILLSONBURG.

TILLSONBURG, Aug. 3.—The executive committee of the Condensed Milk Company Association met last evening and completed arrangements for the annual picnic, which will take place this year on August 16 on the grounds of the condenser plant. Besides the employees of the condenser and their friends the dairymen delivering milk at the factory are invited to attend with their families.

FLOWERS FOR WEDDINGS

All the latest floral effects and requisites for the bride.

DICKS

THE QUALITY FLOWER SHOP. Phone 1297. zxv

ANGLO-FRENCH BONDS

Best Investment in the World. Conversion Privilege Worth Ten Points. Send for Circular.

EDWARD CRONYN & CO.

CRONYN BUILDING, TORONTO.

GOOD Dry Mixed Wood

$2.25 PER LOAD.

D. H. Gillies & Son

PHONEE 1312. v

Which of these men uses the AutoStrop Safety Razor?

Take a look along the line and pick him out.
Judging from appearances they all use the AutoStrop.
It's smooth-shaving comfort brings a smile to every man's face.

In Camp, on Transport, in the Trenches a man is far from the corner store, and he needs a dependable razor, one which sharpens its own blades and doesn't go dead on his hands. The AutoStrop is more than a razor, more than a safety device. It strops, it shaves, and is cleaned without taking anything apart, without even removing the blade. And like a perfectly stropped ordinary razor, the blade improves with use.

WOULD YOU GO TO THE FRONT with a rifle which would play out after firing ten shots, or a pipe which would be no good after filling it a few times? Then what about your razor? Will you be forced to grow a beard because it hurts to shave, or will you take an AutoStrop with you and be perfectly independent of new blades, (because you can strop them) and thus be equipped for the entire campaign.

AutoStrop Safety Razor Co. Ltd., Toronto

(MADE IN CANADA)

21-16

London, 16 Dominion Savings Bldg. Phone 213.

Thomson & McKinnon BROKERS

The Rookery, Chicago.

Stocks Bonds

MEMBERS
New York Stock Exchange.
New York Cotton Exchange.
Chicago Stock Exchange.
Chicago Board of Trade.
We solicit a share of your patronage.

Grain Cotton

xxv

THE DOMINION SAVINGS AND :: INVESTMENT SOCIETY ::

Good Offices for Rent, With or Without Vault Accommodation, in the DOMINION SAVINGS BUILDING

zv

Any room in the house can be made cool and comfortable on the hottest day for less than one cent, by simply starting a

"HYDRO" ELECTRIC FAN

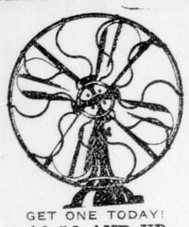

GET ONE TODAY!
$9.50 AND UP
PHONE 3180.

The HYDRO Shop

It is time now to preserve your

RASPBERRIES

We have them fresh every day.

We have Our

NEW HONEY

Guaranteed Pure Clover.

5-pound pails, 75c; 10-pound pails, $1.40; 1 quart comb honey, 60c per jar; 1 pint comb honey, 30c per jar; comb, 25c.

We will have our usual supply

Fresh Fruits and Vegetables

in for Saturday.

WILLIS & CO.

565 RICHMOND STREET.
Phone 3279.

It's Value That Counts

WE GIVE IT HERE.

This is the month for sales in all lines, but the greatest values in Men's Furnishings are to be had during the last few days of Wegner's 9th Annual Sale.

Men! Look at our High-Priced Straw Hats now going at $1.00

A few broken lines of Fine Shirts, worth $1.25, at $1.00

WEGNER'S

The Heart of London.

371 TALBOT STREET.

Open Evenings.

Danish Language Spoken Here.

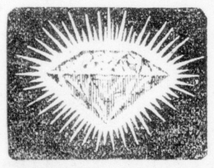

DIAMOND RINGS, $5.00 TO $500.00.

C. H. WARD & CO.

Diamond Merchants and Jewelers.
386 Richmond Street. Phone 1084.

Brown Optical Co.

SPECIALISTS.
223 Dundas Street. Phone 1877.

COAL!

Furnace, Stove, Egg $7.00 ton
Baseburner Nut ..... $7.10 ton

For the range and heater we recommend our Large Pea at $6 per ton. It has the value of Chestnut in these stoves. Why pay one cent more?

THE CONNELL ANTHRACITE MINING COMPANY.

Phones 770 and 1096.

Taylor's Throat and Lung Balm.

Is guaranteed to cure the worst coughs, colds, or bronchial irritations. Price, 25 cents, and your money back if it fails to cure.

TAYLOR'S SIX CUT-RATE DRUG STORES. v

LAMBTON SOLDIER FINED.

AILSA CRAIG, Aug. 3.—A member of the 149th Battalion of Lambton County, on his way to Thedford last night, on the 5:42 express, was put off at the station here by the conductor, as his conduct was considered disorderly, and he seemed to be under the influence of liquor. He was arrested by Constable Keene and placed in the jail over night and this morning Magistrate S. G. McKay imposed the fine of $10 and costs and he was allowed to leave on the 9:30 for Thedford.

C. P. R. EARNINGS.

MONTREAL, Aug. 3.—C. P. R. earnings week ended July 31, 1916, was $3,800,000, an increase of $1,324,000.

Quality Store

Buy your groceries at this store. Quality ever the highest, prices ever the lowest.

FRESH FRUITS.
FRESH VEGETABLES.

Your telephone orders will have our careful attention.

PHONES: 1024 and 3323.

Harry Ranahan

515 RICHMOND STREET.

ANOTHER BIG CROWD AT KENNEDY CARNIVAL IN THE FAIR GROUNDS

Nearly Eight Thousand Enjoyed Splendid Attractions.

MIDWAY WAS THRONGED

Whole String of Sideshows Were Well Patronized in Evening.

The Con. T. Kennedy shows at Queen's Park continue to attract thousands, and last night witnessed again a crowd of between 7,000 and 8,000 on pleasure bent, a typical carnival crowd.

The various attractions are all well patronized, individual taste along certain lines explaining why some may draw larger crowds than others. The Great Wild West Show introduced real Buffalo Bill features and the acts were all of a high standard. The fancy riding and shooting, the holding up of the prairie schooner by the Indians, all came in for their share of approval.

The "mile-a-minute" girl in a dizzy ride in the "bowl" attains a speed that causes the spectators to gasp.

The Russian dancers present an act that is deserving of patronage, the company all being artists in their line.

The "Miracle" presents a transfiguration of a statue into a living woman, and is a spectacular feature well worth seeing.

"Dixieland" presents several buxom maidens from the southland, and an equal number of "colored gentlemen" in a repertoire of southern plantation melodies and dancing specialties.

Coney Island side shows represent the "Queen of Fire," the "Mermaid Girl" and several other optical illusions that please.

The "Country Store" which operates the "wheel of fortune" which was closed out on Tuesday night by Sergeant Birrell, was reopened again last night, several members of the Hamilton Gault Chapter, I. O. D. E., being in attendance. On these conditions Chief Williams consented to allow the "wheel of fortune" to again resume operations.

All the attractions being presented are worthy of patronage, and that the shows are pleasing is demonstrated by the increasingly large crowds in attendance each evening.

BILLION DOLLAR CROP EXPECTED

After a thorough canvass of various points throughout Western Canada, Dr. McGill of the Dominion Grain Commission is quoted in Calgary as saying that Alberta would have a crop as good as last year, that the Dominion would have a billion dollar grain crop, and that the grain crop of the three prairie provinces would be little if any behind that of last year.

"The country as a whole never looked better than it does at present," said Dr. McGill. "The weather was made to order, as you might say, and I am of the opinion that this year's harvest will be another wonderful one."

Those who contemplate going West will do well to remember that the most fertile districts in Western Canada are served by the line of the C. N. R., and that this season they can travel from their home districts to destination Canadian Northern All the Way.

Arrangements have been made whereby passengers may travel in comfort. Colonist and lunch counter cars being a feature.

The first of these excursions will be run in August; the date will be announced later.

For further information apply to nearest Canadian Northern Agent or write to R. L. Fairbairn, General Passenger Agent, 68 King street E., Toronto. tfzxv

Why Suffer From Heat in the City When You Can Cool Off on the Great Lakes?

Take the Canadian Pacific Steamship Express from Toronto any Tuesday, Thursday or Saturday at 2:30 p.m. for Port McNicoll, where direct connection is made with either the "Assiniboia" or "Keewatin" for Sault Ste. Marie, Port Arthur and Fort William. An ideal vacation trip at small cost. Particulars from any Canadian Pacific Ticket Agent, or W. B. Howard, District Passenger Agent, Toronto. 22-zxv Aug15

Shoes for Toddlers

We show the best shoes for toddling tots. Some cute and dainty little creations that delight every mother that sees our lines. We have shoes to fit even the smallest of children in soft, black and colored leathers, soft soles. Prices range from 25 cents up. Come in and see them.

THE J. P. COOK CO. LIMITED
"The Store that Serves You Best"
TWO STORES - DUNDAS & RICHMOND STS.

There is no use of a nation claiming to be a great nation unless it is prepared to play a great part.—Theodore Roosevelt.

Order From Our Cake Department

one or more of the following, and you will have a TREAT:

Torpedo Bun 15c
Coffee Bun 15c
Dutch Loaf 15c
Fruit Loaf 15c
Swiss Loaf 15c
Coffee Cake 15c
Vanilla Buns .....2 for 5c

Something New in Candy

Peters Ice Cream Caramels ..... 30c lb.

Peters---London

LIVELY SCRAP AT UTILITIES BOARD OVER NEW WELLS

Air Was Blue for a Time Yesterday Afternoon.

NO BUSINESS WAS DONE

Chairman Pocock and Commissioner Mitchell in a Wordy War.

The utilities board met yesterday afternoon, and for the one hour that the session lasted more "real action" was injected into that space of 60 minutes than at any other previous municipal meeting in months. In fact, it was about the "hottest" gathering seen in some time.

The question up for consideration was the water problem, and the MacGregor wells, and the issue called forth a lot of volubility and strenuous eloquence, and at times the air was blue and sulphurous. At the conclusion of the stormy arguments the board adopted a motion put by Commissioner E. R. Dennis, to the effect that Manager E. V. Buchanan present at the meeting next Thursday a complete report on the MacGregor wells, as to quantity, purity and price, so that the board will know exactly what to do in respect to the matter.

On Hand Early.

It had been expected that no session would be called owing to the meeting having been reported called off, because of no business to transact, but as it was the regular scheduled meeting day Mayor Stevenson, Commissioners E. R. Dennis and F. G. Mitchell were on hand early.

Manager E. V. Buchanan showed up a few minutes after the arrival of the commissioners, and the mayor immediately asked what was meant by trying to avoid a meeting.

Mr. Buchanan—I am not trying to avoid a meeting in any way, your worship, only I don't see what we have to transact until we have our report completed.

Mayor Stevenson—We have lots of business to transact, and you had better look up the bylaw and see if this isn't the day for the meeting.

At this juncture Commissioners F. G. Mitchell and E. R. Dennis entered and suggested that Chairman Philip Pocock be called on the 'phone and advised of the meeting.

Chairman Arrives.

Manager Buchanan phoned Chairman Pocock, who appeared on the scene in a few minutes, and with very little preliminaries the "fur started to fly."

F. G. Mitchell.—Well, Mr. Chairman, you have got here, and now we're going to find out something today or I will know the reason why.

Chairman Pocock.—Anything we can give you in the shape of information we will be glad to do so—what is it you would like to know?

Wants to Know.

F. G. Mitchell.—In the first place what's all this secrecy mean concerning the MacGregor wells, and why can't we get a report on them when you know the city is desperately in need of an additional water supply.

Mayor Stevenson. — Perhaps Mr. Buchanan can tell us why we can't get the information or the report on the wells, and perhaps can further tell why we can't get the information from Supt. Colby, who claims he has been authorized not to talk on the matter.

Manager Buchanan.—Supt. Colby and his men had been told to remain "mum" until an accurate report could be obtained for presentation to the board.

Mayor Stevenson and Commissioner Mitchell, simultaneously.—That's it, it's been "mum's" the word too long and now we want to know why.

Manager Reasons.

Manager Buchanan.—Well, we didn't want the men to give out information to anyone that wasn't known to be accurate, and we couldn't tell as to the quantity until we completed the tests.

F. G. Mitchell.—Now, look here, Mr. Buchanan, you are a servant of this commission, and I want you to distinctly understand that, and if we can't get information that we are badly in need of and should have, I want to know why. This city is in need of water, we need it badly and we are intrusted with securing it, and here we find a delay from day to day on an issue of the most vital importance, and we want to know and the people want to know what about the MacGregor wells.

Mayor Inquires.

Mayor Stevenson.—Who told you, Mr. Buchanan, to be mum on this matter and why can't we get the information we should have?

Manager Buchanan. — I instructed Supt. Colby not to talk until he had accurate information from the meters which had failed so far to work because of the gravel arising and putting them out of commission.

Chairman Pocock.—That's the situation as far as Mr. Buchanan is concerned, and he had my support in his stand in that matter.

Cat Out of the Bag.

F. G. Mitchell.—That's just about what I thought, "now the cat's out of the bag," it's the great family compact of secrecy of Beck, Pocock and Buchanan, and I am here today to bust that compact or bust myself in the attempt.

Pocock.—You usually do bust everything you go at.

Mitchell.—You bet your sweet life, and I am going to bust this family compact of secrecy, too.

Just at this juncture the real fireworks started, and for several minutes everybody tried to talk at once. Commissioner Mitchell charging Chairman Pocock with using influence to delay a report on the wells.

Chairman Pocock to Commissioner Mitchell—You must have some friends in this thing.

Commissioner Mitchell—I have not, and I will stake every dollar I own in this world that the only interest I have in the matter is for the general benefit of the public. It's water we need, and this kind of dilly-dallying game you are playing is exactly what will hold the scheme back.

No Details Yet.

Chairman Pocock—How do we know what these wells will cost and whether we can get them at any price?

Mayor Stevenson—We need have no worry about the cost of the wells if the water is there and we find it pure. We will get the wells all right, rest assured, because we can expropriate them if necessary. It would be fully within the law!

Chairman Pocock—I went to the wells, had the meter attached, and asked Superintendent Colby what the meter showed, and he said between 250,000 and 300,000 gallons. I think we had better get more accurate information before deciding.

Commissioner Mitchell—Why should you assume the water isn't there in sufficient quantity until the test is completed?

Chairman Pocock—The money of this commission is not to be expended until we know it is being expended for something that will be value received.

Comissioner Mitchell — Are you, Phil Pocock, opposed to the MacGregor wells scheme or are you not?

Is Not Opposed.

Chairman Pocock—No, I am not opposed to the scheme, but I believe there should be more information about the wells as to quantity available before we decide one way or the other.

Wants a Test.

E. R. Dennis—I move a motion right here, Mr. Chairman; let's get down to business. I move that Manager Buchanan secure tests on the MacGregor wells, without further delay, as to quantity, purity and price.

Commissioner Mitchell — I second that motion, and see that we get the tests quick and no more excuses.

As the storm abated, the next communication to be read was one from H. H. Frank of Byron. Mr. Frank informed the board that he was in possession of information as to how the board could solve the water problem. He claimed to know a spot at Springbank where by the laying of 200 feet of conduit the city could tap a flow that he guaranteed would exceed over 800,000 gallons daily.

For this Mr. Frank asked a small reward of $1,000, and guaranteed the above flow or no money.

The board authorized Manager Buchanan to take up the matter with Mr. Frank, and report.

The meeting was adjourned until Thursday next to finish the business left over from yesterday's session.

SMALL KINCARDINE MEETING.

KINCARDINE, Aug. 3.—Only five people attended a meeting called by the mayor of Kincardine this week in response to a request from the Bruce Preparedness League. Women as well as men were invited to attend, because the proposition is to organize the women of Bruce to encourage recruiting and to dissuade other women from discouraging enlistment. The women of Bruce have done, and are doing their full duty.

The "Giant" Store is daily becoming more favorably known for reliable values in Men's Furnishings, Hats, Shirts and Underwear.

The "Giant" Hat Sale offers $2.00 Straw Hats for $1.00

The "Giant" Pant Sale, $2.75, for $2.25

The "Giant" Shirt Sale, $1.25, for $1.00

Don't be misled. Merchants can't give away goods. These prices represent actual reductions.

WEGNER'S

Giant Clothing House

120 DUNDAS ST.

DANISH LANGUAGE SPOKEN HERE.

Announcement.

MASON & RISCH LIMITED, take pleasure in announcing to the public

The Opening of a Sheet Music and Small Goods Department

in connection with their London Branch.

A full stock of Music Books, Sheet Music, including all the popular hits, Violins, Guitars, Mandolins, Mouth Organs, Bugles, etc., will be carried.

Highest quality goods at the lowest possible price, combined with the usual Mason & Risch Service will be our motto.

Your patronage is solicited.

MASON & RISCH LIMITED

248 DUNDAS STREET.

Don't Forget the Big Sale

Now On at the London Ready-to-Wear

Following are listed two of the many bargains we are offering during this big sale. Hundreds of Dresses, Suits, Skirts and Waists, all marked down.

WASH SILK WAISTS, up to 44 size 98c
WASH SKIRTS, all sizes ..... 98c and up

London Ready-to-Wear

256 DUNDAS STREET. 27u

We Strive for Business

From new customers by giving superior value, highest quality, best service, to every customer—always.

Gurd's Ginger Ale

Sold in London only by T. A. Rowat & Co., has gained in popularity because of its superior goodness.

Dry, per dozen, 90c.
Sweet, per dozen, 75c.

MANY OTHER REAL THIRST-QUENCHING SUMMER DRINKS. ASK FOR YOUR FAVORITE.

Choice Cooked Meats

Dried Beef and Cooked Ham gain favor by their flavor.

Each 50c per pound.

Olives

Choose the one that pleases you most. We have an olive for every taste.

10c to $1.25 per bottle.

We have California Ripe Olives in glasses and tins.

Tins, 25c and 45c each.
Glasses, 40c and 75c each.

ALL SEASONABLE FRUITS AND VEGETABLES.

Phone your order. It will receive careful attention.

T. A. Rowat & Co.

250 Dundas St.—Phones 3051-3052.

AUDITOR'S APPOINTMENT IS AGAIN LEFT OVER

Only Four Members Attended Conference Called for Last Evening.

There was a conference between the board of control and the finance committee last night to discuss the appointment of a city auditor to succeed Frank G. Jewell, who resigned some time ago. Nothing was done, as there were only four members of the two bodies present, and it was decided to lay the matter over until later.

Ald. N. B. Ashplant criticized the utilities commission for engaging A. Screaton and A. Dale as auditors, with Mr. Jewell as consulting auditor. He characterized the whole thing as absurd and ridiculous. He said that Mr. Dale and Mr. Screaton were amateurs, and were being paid the salaries of professionals, with $500 added for a consulting auditor. He declared that it was bad business. However, the committee thought it unwise to take any definite action until more members were present.

The request of the Overseas Club for a grant towards an aeroplane was filed.

WINNIPEG CLEARINGS GOOD.

WINNIPEG, Aug. 3.—Bank clearings for the week ended today were $43,423,018. For the same week in 1915, $17,655,230, and in 1914, $25,405,547.

Saturday's Midsummer Sale

AT

Purdom's Hardware

PROMPT ATTENTION TO MAIL AND PHONE ORDERS. PHONES 2800-2801

Polished Charcoal Irons, fully guaranteed. Saturday .... $1.12 each

Large Stock of Garden Hose. Call and get our prices ....15c to 18c foot

Sterno Canned Heat Outfit Saturday, 72c to $1.43.

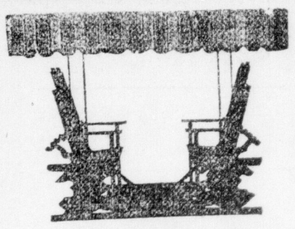

GLIDING SETTEES.

Or low-down swings, operated by the slightest pressure of the foot. They are highly ornamental and can be converted into a bed or hammock.

Price, without awning,..$12.50
Price, with awning $17.50

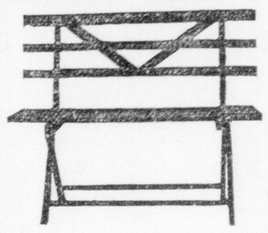

LAWN OR GARDEN SEATS

Will fold up in small space, all selected wood. Painted and varnished. Saturday $1.18

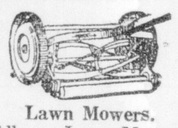

Lawn Mowers.

All our Lawn Mowers are on sale at cut prices. We need the room and must clear them out.

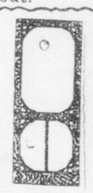

Screen Doors.

All sizes and designs. Well finished.

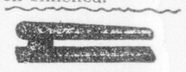

Sleeve Boards, all hardwood, cloth covered. Price 32c

8-Ball Sets.

Lawn Croquet Sets, Saturday's prices .... $2.50, $3, $3.50 and $6

DON'T MISS SEEING OUR WINDOWS. WATCH OUR ADS.

Make This Store Your Headquarters in This Line.

The Purdom Hardware Co.

ENTRANCES: 124 DUNDAS STREET AND 123 CARLING STREET.

YOUNG'S SUMMER CLEARANCE

Special Offering of Homespun TWO-PIECE SUITS . . . $8.95

Smartly-designed and properly-made Two-Piece Summer Suits, in the new pinch-back style and also in the regular sack style. These handsome all-wool homespuns come in two attractive shades of mid grey and also in new heather brown; sizes 34 to 42 in the lot. Regular $12.00 to $13.50.

Another Small Lot of TWO-PIECE HOMESPUN SUITS $4.95

About one dozen suits in this lot, mostly small sizes 33 to 37. They are made in regular sack style, unlined and quarter lined. The trousers are finished with or without cuff. Regular price of these suits was $10.00.

Big Odd Size Clean-Up of Fine Handmade Suits, $20 to $26.50 $14.65

"Society Brand" and "Johnston Made" High-Grade Handmade Suits of fine imported fabrics; every odd-size suit in stock tagged for speedy clearance. Your opportunity to get a strictly high-grade suit or two at an absurdly low price. Regular and soft roll models in a half-dozen distinct styles in smart and exclusive patterns and colors. Sizes 34 to 39 in the lot.

Straw Hats At Half

Your choice of any Straw Hat in the store, including Panamas, at just half the regular price.

Penman's Fine Natural Wool Socks at 30c

The mill price for these now is higher than it has ever been. The 100 dozen we have of these won't last long at this price, so get yours now.

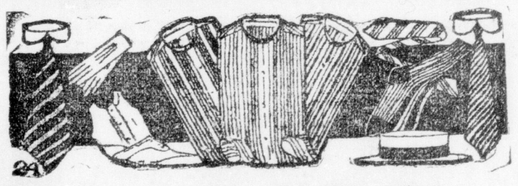

$1.00, $1.25, $1.50 Shirts, 79c

About 20 dozen Men's High-Grade Soft Shirts in a variety of patterns and colors, some with soft collars and French cuffs, some made up in popular negligee style with stiff cuffs and band.

EXTRA! Clean-up of Monarch and Arrow Fine Shirts. Just in time for the holiday.

90c Your choice of all Colored Starched Cuff Monarch $1.25 Shirts.

$1.15 Your choice of all Colored Starched Cuff Arrow $1.50 Shirts.

Pyjama Special at $1.00

Full-sized, splendidly-made Pyjamas in fine white cotton, blue hairline stripe, silk frogs.

MEN'S WHITE NAINSOOK UNDERWEAR, 30c.

About five dozen all told Shirts and Drawers, athletic style; regular 50c and 38c a garment.

R. J. YOUNG & CO.