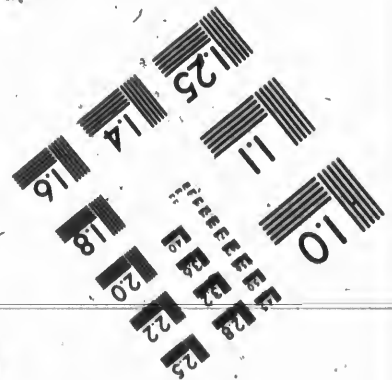
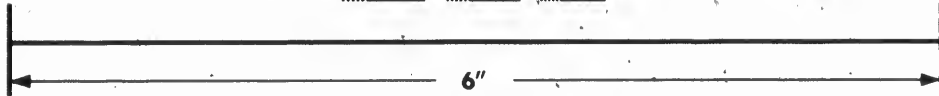
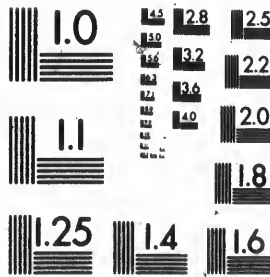

**IMAGE EVALUATION
TEST TARGET (MT-3)**



**Photographic
Sciences
Corporation**

23 WEST MAIN STREET
WEBSTER, N.Y. 14580
(716) 872-4503

**CIHM/ICMH
Microfiche
Series.**

**CIHM/ICMH
Collection de
microfiches.**



Canadian Institute for Historical Microreproductions / Institut canadien de microreproductions historiques

© 1987

Technical and Bibliographic Notes/Notes techniques et bibliographiques

The Institute has attempted to obtain the best original copy available for filming. Features of this copy which may be bibliographically unique, which may alter any of the images in the reproduction, or which may significantly change the usual method of filming, are checked below.

L'Institut a microfilmé le meilleur exemplaire qu'il lui a été possible de se procurer. Les détails de cet exemplaire qui sont peut-être uniques du point de vue bibliographique, qui peuvent modifier une image reproduite, ou qui peuvent exiger une modification dans la méthode normale de filmage sont indiqués ci-dessous.

- | | |
|--|--|
| <input checked="" type="checkbox"/> Coloured covers/
Couverture de couleur | <input type="checkbox"/> Coloured pages/
Pages de couleur |
| <input type="checkbox"/> Covers damaged/
Couverture endommagée | <input type="checkbox"/> Pages damaged/
Pages endommagées |
| <input type="checkbox"/> Covers restored and/or laminated/
Couverture restaurée et/ou pelliculée | <input type="checkbox"/> Pages restored and/or laminated/
Pages restaurées et/ou pelliculées |
| <input type="checkbox"/> Cover title missing/
Le titre de couverture manque | <input checked="" type="checkbox"/> Pages discoloured, stained or foxed/
Pages décolorées, tachetées ou piquées |
| <input type="checkbox"/> Coloured maps/
Cartes géographiques en couleur | <input type="checkbox"/> Pages detached/
Pages détachées |
| <input type="checkbox"/> Coloured ink (i.e. other than blue or black)/
Encre de couleur (i.e. autre que bleue ou noire) | <input checked="" type="checkbox"/> Showthrough/
Transparence |
| <input type="checkbox"/> Coloured plates and/or illustrations/
Planches et/ou illustrations en couleur | <input type="checkbox"/> Quality of print varies/
Qualité inégale de l'impression |
| <input checked="" type="checkbox"/> Bound with other material/
Relié avec d'autres documents | <input type="checkbox"/> Includes supplementary material/
Comprend du matériel supplémentaire |
| <input type="checkbox"/> Tight binding may cause shadows or distortion
along interior margin/
La reliure serrée peut causer de l'ombre ou de la
distorsion le long de la marge intérieure | <input type="checkbox"/> Only edition available/
Seule édition disponible |
| <input type="checkbox"/> Blank leaves added during restoration may
appear within the text. Whenever possible, these
have been omitted from filming/
Il se peut que certaines pages blanches ajoutées
lors d'une restauration apparaissent dans le texte,
mais, lorsque cela était possible, ces pages n'ont
pas été filmées. | <input type="checkbox"/> Pages wholly or partially obscured by errata
slips, tissues, etc., have been refilmed to
ensure the best possible image/
Les pages totalement ou partiellement
obscurcies par un feuillet d'errata, une pelure,
etc., ont été filmées à nouveau de façon à
obtenir la meilleure image possible. |
| <input type="checkbox"/> Additional comments:
Commentaires supplémentaires: | |

This item is filmed at the reduction ratio checked below/
Ce document est filmé au taux de réduction indiqué ci-dessous.

10X	14X	18X	22X	26X	30X
<input type="checkbox"/>	<input type="checkbox"/>	<input type="checkbox"/>	<input checked="" type="checkbox"/>	<input type="checkbox"/>	<input type="checkbox"/>
12X	16X	20X	24X	28X	32X

The copy filmed here has been reproduced thanks to the generosity of:

Archives of Ontario
Toronto

The images appearing here are the best quality possible considering the condition and legibility of the original copy and in keeping with the filming contract specifications.

Original copies in printed paper covers are filmed beginning with the front cover and ending on the last page with a printed or illustrated impression, or the back cover when appropriate. All other original copies are filmed beginning on the first page with a printed or illustrated impression, and ending on the last page with a printed or illustrated impression.

The last recorded frame on each microfiche shall contain the symbol \rightarrow (meaning "CONTINUED"), or the symbol ∇ (meaning "END"), whichever applies.

Maps, plates, charts, etc., may be filmed at different reduction ratios. Those too large to be entirely included in one exposure are filmed beginning in the upper left hand corner, left to right and top to bottom, as many frames as required. The following diagrams illustrate the method:

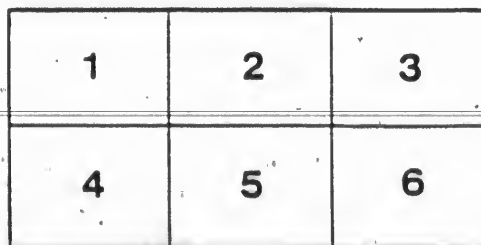
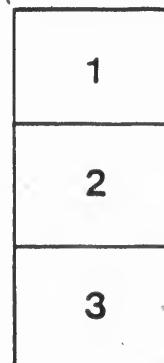

L'exemplaire filmé fut reproduit grâce à la générosité de:

Archives of Ontario
Toronto

Les images suivantes ont été reproduites avec le plus grand soin, compte tenu de la condition et de la netteté de l'exemplaire filmé, et en conformité avec les conditions du contrat de filmage.

Les exemplaires originaux dont la couverture en papier est imprimée sont filmés en commençant par le premier plat et en terminant soit par la dernière page qui comporte une empreinte d'impression ou d'illustration, soit par le second plat, selon le cas. Tous les autres exemplaires originaux sont filmés en commençant par la première page qui comporte une empreinte d'impression ou d'illustration et en terminant par la dernière page qui comporte une telle empreinte.

Un des symboles suivants apparaîtra sur la dernière image de chaque microfiche, selon le cas: le symbole \rightarrow signifie "À SUIVRE", le symbole ∇ signifie "FIN".

Les cartes, planches, tableaux, etc., peuvent être filmés à des taux de réduction différents. Lorsque le document est trop grand pour être reproduit en un seul cliché, il est filmé à partir de l'angle supérieur gauche, de gauche à droite, et de haut en bas, en prenant le nombre d'images nécessaire. Les diagrammes suivants illustrent la méthode.

ails
du
odifier
une
page

rata
o

elure,
à

UNIVERSITY OF TORONTO.

REPORT OF
STANDING COMMITTEE
ON FINANCE.

ADOPTED NOVEMBER 14TH. 1891.

TORONTO:
PRINTED BY WARWICK & SONS, 68 AND 70 FRONT STREET WEST
1891.

H. H. A.

2.
Committee
been pro
under t
ments o
of cours
stateme
of the
distribu

2.
period g
part of
\$900,00
dispose

3.
early rel
burdens
necessar
of about
with its
includin

4.
them, w
tion or
annual p
be, will
bearing

5. I
of the ex
those su
now in h

6. T
additions
Besides t

Salaries
Increases

Pay
Pay

Proportio

TORONTO, November 6, 1891.

H. H. LANGTON, Esq.,
Registrar of the Senate,
University of Toronto,
Toronto.

SIR,—1. It may be convenient to the Senate that the enclosed report of the Finance Committee should be accompanied by a statement, in greater detail than would have been proper in a report for 1892, of the conjectural position of the University in 1893, under the scheme of expenditure which, in order to carry out the most urgent requirements of the report of April last, the Committee have felt bound to submit. I am, of course, solely responsible for the prior presentation, as well as the contents of this statement, which ordinarily would have been made verbally when moving the adoption of the report; but a consideration of which will, I think, be facilitated by the prior distribution of this paper.

2. The revenues of the University will, in all probability, be at no very distant period greatly enlarged, as is sufficiently shown by the fact that offers for the westerly part of the Park estate and for the Upper Canada College block, aggregating over \$900,000, have, within the last few months, been declined, the authorities hoping to dispose of these valuable properties by degrees at enhanced prices.

3. But meantime the depression in Toronto real estate deepens, and the prospect of early relief by sales diminishes. Meantime, also, these properties are about to become burdensome rather than beneficial to the revenues. For example, the improvements necessary to put Devonshire Place on the market will involve a charge or loss of interest of about \$1,500; while the annual charges to be assumed by the University in connection with its acquisition of the U. C. College block, not yet ascertained, may perhaps reach, including a sum for local improvement, \$7,500.

4. There seems but one way of dealing with these charges at present, namely, to pay them, with interest thereon, out of capital; treating them as investments in the acquisition or development of unproductive real estate; and charging that estate with the annual payments and with interest thereon; a process which, however legitimate it may be, will yet, if long continued, result in the transfer of a substantial part of the interest-bearing capital to accounts at present almost unproductive.

5. Leaving out of the accounts on either side the unproductive lands, the condition of the expenditure account in 1893, on the basis of the recent additions thereto, and of those suggested in the accompanying report, and of those involved in the building schemes now in hand, may be very roughly estimated as follows:—

6. The ordinary expenditure estimated for 1892 is largely swelled by certain additions to the staff already made pursuant to the report of April last and otherwise. Besides these it comprises further payments proposed to be sanctioned as follows:—

Salaries	\$2,894 00
Increases for twelve months to bring Retirement Fund into operation—	
Payable to officers	\$887 50
Payable to fund	2,312 50
	<hr/>
	\$3,200 00
Proportion for nine months	2,400 00
Total	<hr/>
	5,294 00

7. Including these sums the estimated ordinary expenditure for 1892 is 96,378 60
 While the estimated ordinary revenue, after deducting \$5,000 for Con-
 tingent Fund, is 91,823 16

- (a) This shows a deficiency (met in 1892 out of abnormal receipts but to be met in 1893 out of ordinary revenue of 4,555 44
 (b) Add for 1893 three months to complete retirement fund increases 800 00
 (c) Add for 1893 net increases in charge for salaries for 1892 already sanctioned as follows:—

	1892.	1893.
Librarian	\$900 00	\$1,300 00
Acting Assistant Librarian	350 00
Professor, Ethics	2,250 00	3,000 00
Lecturer, German	600 00	900 00
Lecturer, French	600 00	900 00
Lecturer, Latin	600 00	900 00
Demonstrator, Chemistry	600 00	900 00

Totals \$5,900 00 \$7,900 00

Increase 2,000 00

- (d) Add maintenance new Library, conjectured 1,500 00
 (e) Add interest on cost of Chemical building provided out of guaranteed debentures, \$60,000 at 4 per cent. (apart from technical equipment not provided for) \$2,400 00
 (f) Add maintenance of Chemical building, conjectured 1,500 00
 (g) Add interest on cost of Gymnasium, etc., to be provided out of guaranteed debentures, \$20,000 at 4 per cent. 800 00
 (Equipment and maintenance to be provided by subscriptions and students' Gymnasium fees.)

Total \$13,555 44

being the minimum to be provided for in 1893 in excess of the ordinary revenue of 1892, not including any further provision for Mineralogy and Geology, or for equipment of the Chemical building or for equipment out of general funds of Museum or Main building.

8. The possible additions to revenue for 1893 to meet this excess of expenditure may be conjectured rather than estimated as follows:—

- (a) Fees, School of Science }
 Occupation rent, School of Science } \$3,500 00
 Degree fees, Agriculture }
 (b) Proportion of expenses of maintenance and repairs of Biological and Chemical buildings to be refunded out of Medical Faculty funds 1,000 00
 (c) New Library fees 2,000 00
 (d) Increase in tuition fees due to extension and new facilities 2,500 00
 (e) Interest earned by restoration to capital of \$100,000 spent on Biological building, replaced out of proceeds of guaranteed debentures at 4 per cent., producing a net return of say 1½ per cent., or \$1,500 over debenture interest 1,500 00

Total \$10,500 00

which being deducted from the total increased expenditure as above 13,555 44

still leaves a deficiency of \$3,055 44

9. This, or a much greater deficiency, may be bridged over by the adoption in whole or part of the following expedients :—

(a) Temporary reduction in customary Library grant, to be replaced by temporary application to the same purpose of the interest on Library insurance fund	\$2,000 00
(b) Temporary suspension of contingent fund	5,000 00
(c) Temporary suspension of increases applicable to retirement fund ..	2,312 50
Total	\$9,312 50

Besides which there is possible :—

- (d) Increase in tuition fees
- (e) An addition to the revenue from new land sales

10. Some of the conjectures of expenditure and receipt contained in the Finance Committee's Report and some of those above given are necessarily so vague, and there are so many disturbing elements and unconsidered contingencies on both sides of the account, that it would not be prudent to calculate on a favorable realization; but by making use of all the expedients suggested the accounts can be balanced even on the most unfavorable calculation which can be reasonably made; yet some of the suggested expedients are so undesirable that they should be contemplated only as a last resource.

11. These considerations show the exceptional gravity of the situation, and the weight of responsibility which now rests on the Senate in the discharge of its duty under the Statute creating the Finance Committee. It will be for the Senate to decide whether, in the effort to advance the great objects of the report of April last, it is right, as proposed by the Committee, to encounter some risks which under ordinary circumstances it would decline.

I have, etc.,

EDWARD BLAKE.

378 60

823 16

555 44

800 00

00 00

00 00

00 00

00 00

00 00

55 44

riture

00 00

00 00

00 00

00 00

0 00

0 00

5 44

5 44

T

the ma

1.
and ha
mates
the sar
express

2.
the sak
the Co
they re
vant to

3.
1891, a

(a) Intere
Intere
vici

(b) Intere
Intere
(Inc
cred

(c) Surplu
cent
buil

(d) Rents
Rents,
Allow
buil

UNIVERSITY OF TORONTO.

REPORT OF STANDING COMMITTEE ON FINANCE.

November 2nd, 1891.

The Standing Finance Committee beg to make the following report with reference to the matters to them referred under Statute 231:

1. They have obtained from the Bursar his estimates of the items of probable receipt, and have obtained from the Bursar and the Registrar and the heads of departments estimates of the probable expenditure, and have enquired into and considered and amended the same, and have submitted to the Board of Trustees their conclusions as hereinafter expressed, and they append a resolution of the Board thereon.

2. In tabulating the results they have, in all matters as far as possible, adopted, for the sake of convenience and comparison, the forms of tables used in the recent report of the Committee of the Senate and Board of Trustees on revenues and requirements, and they refer throughout to the page of that report containing the comparative tables relevant to the statement in hand.

3. They give the actual results as reported to them by the Bursar for the year 1890-1891, as well as the estimates for the year 1891-2.

RECEIPTS ACCOUNT—INCOME.

I. GENERAL REVENUE.

	Estimate, 1892.	Receipt, 1891.
(a) Interest on balance purchase moneys (old sales)	\$ c. 798 00	\$ c. 1,022 90
Interest on balance purchase moneys (new sales, Devonshire place and vicinity)	1,582 40	
(b) Interest on loans	35,415 33	35,406 97
Interest on debentures	21,758 93	21,866 02
(Including interest on Scholarship foundations to be written to the credit of that account, for 1892, \$1,286; written for 1891, \$1,010).		
(c) Surplus interest on general bank balances, including interest at 6 per cent. on U. C. College overdraft by arrangement made during building of College	200 00	4,120 83
(d) Rents (other than Park)	3,375 00	2,756 07
Rents, University Park	8,324 00	9,005 47
Allowance for rent for occupation by Medical Faculty of part of new building, as proposed by report, page 25	1,200 00	
Carried forward	72,653 66	74,178 26

GENERAL REVENUE—Continued.

	Estimate, 1882.	Receipt, 1891.
	\$ c.	\$ c.
<i>Brought forward</i>	72,653 66	74,178 26
(e) Fees, University and-College :—		
To go to University and College..... \$20,380 00		
To go to Medical Faculty..... 820 00		
	21,200 00	23,369 89
(f) City payment.....	6,000 00	6,000 00
(g) Transfer fees.....	50 00	38 00
(h) Dividend on bank stock.....	24 50	24 50
(i) Casual accounts :—		
Insurances re Mortgages.....		67 18
Total.....	99,928 16	103,677 83
Deduct for allowance for loss of and reduction in interest.....	1,000 00	
Total general revenue for year.....	98,928 16	103,677 83

II. INTEREST ON SPECIAL FUNDS.

	Estimate, 1892.	Receipt, 1891.
	\$ c.	\$ c.
(k) Bank interest on building insurance and grant fund, to be written to credit of restoration of building account.....	250 00	2,421 40
(l) Bank interest on library building fund (donations), to be written to credit of library building fund.....	1,300 00	1,386 00
(m) Bank and other interest on library insurance fund (books), to be written to credit of library insurance fund (books) account.....	2,000 00	2,333 33
(n) Bank interest on library restoration fund (books, donations) to be written to credit of library restoration fund (books) account.....	120 00	235 56
(o) Bank interest on furniture and utensils insurance fund, to be written to credit of restoration of furniture, etc., account.....	50 00	160 00
(p) Bank interest on museum insurance fund, to be written to credit of restoration of museum account.....	140 00	323 00
(q) Bank interest on residence extension fund, to be written to credit of that account. Credit omitted in 1891.....	23 38	
(r) Interest at 5 per cent. on medical faculty surplus account as re-adjusted, to be written to credit of that account. Credit omitted in 1891.....	534 50	
(s) Bank interest on students' fund and gymnasium account, to be written to the credit of that account. Credit omitted in 1891.....	9 20	
(t) Bank interest on University club and gymnasium account (subscription), to be written to credit of that account. Credit omitted in 1891.....	62 80	
(u) Bank interest on Vice-Chancellor's special account, to be written to the credit of that account. Credit omitted in 1891.....	23 52	
Totals.....	4,563 40	6,859 29

III. ABNORMAL RECEIPT FOR 1892.

ABNORMAL RECEIPTS.	Estimate	1891.
	1892.	
	\$ c.	\$ c.
(v) Fees. Receipt due to re-transfer of fees from Medical Faculty surplus account, available for special services for 1892.....	4,751 94	
(w) Surplus income reported for 1891, available for special services for 1892.....	14,534 82	
Total	19,286 76	

SUMMARY.

	Estimate	1891.
	1892.	
	\$ c.	\$ c.
Grand total receipt for year	122,778 32	110,517 12
Of which		
Set aside for contingent fund..... \$ 5,000 00		
Applicable to scholarships..... 1,285 00		
Applicable to Medical Faculty fees account..... 820 00		
Applicable to interest on special funds..... 4,563 40		
Abnormal and available for special service..... 19,286 76		
	30,955 16	
Leaving available for ordinary service	91,823 16	

GENERAL OBSERVATIONS AND COMPARISONS OF ORDINARY INCOME FOR 1891 WITH ESTIMATES FOR 1892.

7. It will be observed that the ordinary revenue for 1891 was	\$103,677 83
While the estimate for 1892 is	99,928 16
Showing an apparent diminution of.....	\$3,749 67
And this notwithstanding the following items of increase for 1892 :	
Interest on new sales	\$1,582 40
Allowance for rent by Medical Faculty.....	1,200 00
Enhancements on renewable leaseholds.....	700 00
	3,482 40
Which would increase the amount of the apparent diminution in other items to.....	\$7,232 07

8. This result may be accounted for partially as follows :

Apparent diminution in receipt for 1892 of gross fees, due partly to suspension of July Matriculation Examination and consequent loss of fees, and partly to abnormal receipt in 1891 of \$1,537.20 for fees for previous year	\$2,169 89
Apparent diminution in 1892 of receipt for park rents, due to abnormal receipt in 1891 of	681 47
Investment during 1891 in construction of Biological Building No. 2 of capital to the amount of \$54,076.79, representing for interest at 6 per cent. per annum \$3,244.56 ; of which, however, only a part was received during 1891, as the transfer of capital occurred at various times during the year ; but even assuming the whole as a loss for comparative purposes it would reach	3,214 56
Making a total of	6,095 92

Still leaving an apparent deficiency of

\$1,136 15

9. So far as the committee can judge, the remaining apparent deficiency is mainly due to the working of the accounts of the special funds.

10. These funds (which were enormous in 1891, and which, though gradually lessening during 1891 and 1892 as the capitals are applied to their proper objects, are still very large) have been invested to a great extent at rates of interest higher than the bank rate of 4 per cent., partly on mortgages, but mainly in temporary advances to U. C. College during the building of the college, in anticipation of the realization of its endowment.

11. By these means a considerable profit was made in 1891 over the bank interest credited to the funds. The capital being now diminished this source of profit has, of course, diminished proportionately.

12. The committee observe that a large amount of these funds is expected to be paid off during the current year ; and it occurs to them that the resulting further diminution of profit may not have been fully taken into account in the estimate submitted, and that it may be necessary to draw on the sum of \$5,000 appropriated to contingent fund in order to meet this diminution. But the committee not having investigated the capital account of the University can do no more than throw out this suggestion.

13. In this connection the committee suggest that it is worthy of consideration whether a plan should not be adopted showing in detail the fluctuations in, and totals of, the liquid capital of the University from year to year, and its condition at the close of each year, commencing at latest in the year 1880, and continuing the account for the future.

DETAILS.

Dealing with the items the following remarks occur : -

(a) *Interest on Purchase Monies.*

14. It will be observed that the item of interest on purchase money is increased by the amount to come in from mortgages on sales in Devonshire Place and the vicinity. It was hoped that this amount would be largely in excess of the figures given ; and some sales are still in progress, which, if completed, will add \$45,000 to the liquid capital ; but the further depression in real estate has disappointed expectations, and the University has to deal with reluctant instead of willing purchasers.

Besides, in order to sell Devonshire Place at all, it was necessary to provide for its drainage, paving and water supply, involving a large expenditure of capital to take place during the year. It is not safe, therefore, to calculate on any further increase in the new income from this source for the current year, though the sales of next spring may improve the situation for the year 1892-3.

15
assump
reinv
the am
be mad
estim

16
Govern
of part
account

17
tation o
respects
received
No
ground
matter

18
account
not beer
19
last five

Lecture F
Examinat
Degree Fe
Matricula
Examinat
Degree Fe
Matriculat
Examinat
Degree Fe
Examinat
Degree Fe
Fees for
cents,
To

(b) Interest on Loans and Debentures.

15. The calculation as to interest on loans and debentures has been based on the assumption that the same rate of interest, without loss either during the intervals of reinvestment or by reason of a lowering in the rate, will be obtained as was exigible on the amounts as invested at 30th June, 1891. But it is obvious that an allowance must be made for these matters, and in respect thereof a reduction of \$1,000 from the gross estimate is proposed.

(c) Interest on General Bank Balances, etc.

16. As already intimated, during the construction of Upper Canada College the Government has availed itself, pending the realization of the endowment of the College, of part of the University funds, allowing interest thereon at 6 per cent. This partly accounts for the large sums appearing to the credit of this account in 1891.

(d) Rents.

17. The estimate for rents, other than University Park rents, is increased in expectation of an enhancement on a renewable lease falling in during this year. In other respects all the rents are calculated upon the assumption that twelve months rent will be received during the year.

No sum has been estimated as receivable during the current year as allowance for ground rent of the site of the School of Practical Science, though it is expected that the matter will be closed in time to secure some receipt from it before the end of the year.

(e) and (c) Fees, University and College.

18. As already intimated, the large receipt of \$23,369.89 for 1891, is in part accounted for by the fact that certain junior matriculation fees for the preceding year had not been received in time to appear in the accounts of that year.

19. Following is a detailed comparative statement of the receipts from fees for the last five years, with the Registrar's estimate of the probable receipts for the current year

TABULATED STATEMENT OF FEES RECEIVED.

	Estimated for 1891-2.	1890-1.	1889-90.	1888-9.	1887-8.	1886-7.
Lecture Fees in University College	10,000	9,680	9,600	7,803	6,943	7,115
Examination Fees, Faculty of Arts	5,500	5,100	3,300	2,926	2,559	2,577
Degree Fees, do	1,300	1,290	1,150	1,000	1,000	950
Matriculation Fees, do	1,861	1,400	1,224	1,217
Examination Fees, Faculty of Law	150	150	125	175	180	320
Degree Fees, do	200	220	180	210	210	120
Matriculation Fees, Faculty of Medicine	100	192	250	165	365	190
Examination Fees, do	1,500	1,485	1,300	925	925	575
Degree Fees, do	1,400	1,420	1,200	1,120	1,100	520
Examination and Degree Fees, Dentistry	750	725	955	745
Degree Fees, Engineering	20
Fees for Dispensation, Honor Certificates, etc.	300	313	300	337	230	174
Totals	21,200	20,575	20,221	16,856	15,066	13,788

MEDICAL FACULTY FEES.

20. These fees, it will be observed, do not include any of the fees charged by the Medical Faculty for tuition of the medical students, all of which, under the arrangements made on the establishment of that Faculty, go to a special account for, and are devoted to, the service of that Faculty.

21. Surpluses have accrued on the operations of the Medical Faculty in various years as follows:—

1888.....	\$1,785 97
1889.....	539 25
1890.....	1,720 72
1891.....	1,278 02
	\$5,323 96

These surpluses have been placed to the credit of a Medical Faculty Surplus Account, on the balances of which interest at 5 per cent. has been allowed.

The amount of principal and interest on this head would be:

Principal.....	\$5,323 96
Interest.....	351 80
	\$5,675 76

EXAMINATION AND DEGREE FEES IN MEDICINE.

22. The Examination Fees and Degree Fees in Medicine have been written to the credit of the same account for 1888, 1889 and 1890, but not for 1891.

23. It seems that during last winter, the Minister of Education, having heard of these credits, had an interview with the Chancellor and Vice-Chancellor, on which occasion he objected to them and pointed out that the amounts should be written back to the credit of the University on the grounds next mentioned.

24. It appears to us that these amounts do properly belong to the general funds of the University, which performs the examinations, pays the expenses, gives the certificates and confers the degrees. The amounts involved are as follows:

1888.....	\$2,390 00
1889.....	2,210 00
1890.....	2,342 00
	\$6,942 00

To which interest at the same rate, amounting to \$720.34, has been added; in all \$7,662.34.

25. It appears, however, that under the arrangements made by the medical faculty, certain professors of that faculty agreed to discharge, and have actually discharged, gratuitously a certain portion of the work of examination, which must otherwise have been discharged at the expense of the University, at a cost according to the rates paid for examinations as reported by the Registrar as follows:

1888.....	\$440 00
1889.....	500 00
1890.....	600 00
1891.....	820 00
	\$2,360 00

Making a total of.....

26. by this Faculty Surplus retransfe

27. temporar Department and it s Faculty S

28. Medical account o

29. therefore the Medi

30. the Medic the curren

31. agricultur Universit

32. I were unde and in the

33. T its great r fee should lectures in of which c any alterat procured.

34. T been receiv and Miner

26. It seems reasonable that the amount, which has been saved to the University by this action of the Professors of the Medical Faculty should be devoted to that Faculty; and we suggest that it should be written to the credit of the Medical Faculty Surplus Account in lieu of the sum now appearing as examination fees, which should be retransferred to the University. Adding the interest as before, the amount will be:

Principal	\$2,360 00
Interest	150 60
Total	\$2,510 60

27. It also appears (see Report, page 84) that Mr. A. C. McKay was employed temporarily last year at a cost to the Medical Faculty funds of \$400, to do work in the Department of Physics, properly University work required under the new curriculum, and it seems reasonable that this sum should be written to the credit of the Medical Faculty Surplus Account.

RESULTS OF SUGGESTIONS.

28. The addition of these two sums of \$2,510.60 and \$100 (in all \$2,910.60) to the Medical Faculty Surplus Account of \$5,675.56, would show a total at the credit of that account of \$8,586.16 in lieu of \$13,338.10.

29. If our suggestion be carried out the same principle should apply in future, and therefore the item of fees is in the estimate divided, so as to state the portion assigned to the Medical Faculty.

30. If these suggestions be adopted they will result in the transfer of \$4,751.94 from the Medical Faculty Surplus Account to the general funds as an abnormal receipt for the current year.

DEGREES IN AGRICULTURE.

31. It is to be observed that hitherto no fees have been charged for degrees in agriculture, given on the instruction at the government institution at Guelph; while the University has borne the cost of the examinations for these degrees as follows:

1888	\$324 07
1889	314 65
1890	247 00
1891	271 05
Total	\$1,156 77

32. It is suggested that, as these examinations, for a very small number of candidates, were undertaken at the request of the Government, they should pay the fees in the past and in the future.

LIBRARY FEES.

33. The Committee suggest that on the occupation of the new library building, with its great additional facilities, involving a large additional yearly charge, a small library fee should be charged to all students from all institutions availing themselves of the lectures in any of the Arts courses in the University or University College, the proceeds of which charge should go towards the expenses of the library; and they recommend that any alterations or regulations needed for the establishment of this charge should be procured.

FEES OF STUDENTS FROM THE SCHOOL OF PRACTICAL SCIENCE.

34. There are about 100 students from the School of Practical Science who have been receiving instruction from the University Faculty in Physics, Mathematics, Chemistry and Mineralogy and Geology.

35. By sec. 5, sub-sec. 4, Cap. 230, R.S.O., the lectures of the University faculty, with certain exceptions, are free of charge to all students matriculated in the University who are enrolled in a federating university or in University College or in a federating college, and who enter their names with the Registrar of the University faculty; but in the case of all other students the Senate shall determine the fees which shall be charged for the several courses of lectures in the University.

36. The Senate has determined that \$20 shall be charged for the fees of students attending more than three courses of lectures; \$11 for those attending two or three single courses, and \$6 for those attending one single course. It may in this connection be worthy of consideration whether the fees should not be \$15 at least for three courses.

37. The students from the School of Practical Science not being matriculated in the University, nor entering their names with the Registrar of the University Faculty, do not come within the above statutory provision for free tuition; the University reaps no benefit from them by means of examination or degree fees; the University is put to considerable additional expense in some of the Departments in providing for their tuition; and they properly should, as but for the provision next mentioned they would, come under the operation of the regulation as to payment of fees.

38. But by the statute of Senate No. 208, of October 18th, 1889, respecting the affiliation of the School of Practical Science, Sec. 2, it is provided that "all regular students of the said School shall enjoy the same exemption from fees as is accorded to students matriculated in the University and exempted from payment of fees under the provisions of R.S.O., 1887, Cap. 230, sec. 5, sub-sec. 4."

39. It thus appears that these students, though in quite a different relation to the University, have been by the affiliating statute placed on the same footing in regard to fees as its own undergraduates.

40. It is suggested that the Government should be asked to make provision for the payment of these fees, and to agree to the necessary regulations in that behalf.

(k, l, o, p) Building and Insurance Funds.

41. The interest on the Building Insurance and Grant fund and the like funds of course diminishes as the capital is expended.

(m, n) Library Donation and Insurance Funds (Books).

42. The amount to the credit of the Library Restoration Fund, (Books, Donations) on 19th October, 1891, is \$9,198 79
The chairman of the library committee reports that there is in the hands of the treasurer of that committee 2,530 00

which makes a total of \$11,728 79 available from that Fund.

Orders for books are outstanding to the amount of \$23,000.00

Some further purchases may be authorized, for which allow

\$1,000, or in all 24,000 00
Applying the above 11,728 79

a balance of \$12,271 21

remains to be provided temporarily out of the Library Insurance Fund (Books).

That fund stands at 50,000 00
with accumulated bank interest, 2,333 33

In all \$52,333 33
From which deduct the above 12,271 21

There will remain \$40,062 12

In t
connectio

13.
mate of
ing to \$
should, li
services.

44.
transmit

45.
the appro
the ordin
more last
receipts v

46.

Insurance f

This item,
jectura
but it i
reducti
on the
proof s

Printing an

Chemical I

Revo

Revo

It is thought that about 4 months interest may be obtained on the Library Restoration Fund, (Books, Donations) say	\$120 00
As to the Library Insurance Fund; (Books), it is suggested that \$25,000 at least may soon be dealt with as open to permanent investment, and that interest may be allowed thereon at the increased rate of 5 per cent. from 1st January next making for the full year	1,125 00
It is hoped that bank interest on the balance may reach ..	875 00
Making in all	\$2,000 00

In this relation it may be observed that any amounts for binding books required in connection with the restoration will properly form a charge on the restoration funds.

(w) *Surplus Income, 1891.*

43. The Bursar reports that owing to an underestimate of revenue and an overestimate of expenditure a surplus of income accrued on the operations of last year amounting to \$14,534.82, available for the current year. But the receipt is abnormal, and should, like that from the transferred fees, be devoted to special, rather than to ordinary services.

ESTIMATES OF EXPENDITURE.

44. The committee called for requisitions from the various departments and they transmit with this report the replies which they have received.

45. In dealing with the estimates they have endeavored to allocate the amounts to the appropriate funds; as far as possible, providing for fixed and ordinary charges out of the ordinary revenue; and seeking to appropriate to special services, or expenditures of a more lasting nature, and in a few cases to unpaid grants of former years those abnormal receipts which cannot be counted on to recur.

PROPOSED EXPENDITURES OUT OF ABNORMAL REVENUE.

46. The expenditures of this nature recommended are:—

	\$	c.	\$	c.
Insurance for future years			1,600	00
This item, due to the adoption of the three years system, is at present conjectural. The new rate of insurance on the main building is 1 per cent., but it is hoped that on completion improved conditions will result in a reduction of the rate to .70. It is also hoped that a rebate may be obtained on the insurance on the books so soon as they are transferred to the fire-proof stack-room now in process of erection.				
Printing and preparation of last year's Calendar			439	80
Chemical Laboratory:—				
Revote of the unexpended balance of an old appropriation for special apparatus	888	82		
Revote of the unexpended balance of an old appropriation for apparatus for examinations	220	00		
			1,108	82
Carried forward			3,148	62

PROPOSED EXPENDITURE OUT OF ABNORMAL REVENUE—Continued.

	\$	c.	\$	c.
<i>Brought forward</i>			3,148	62
Physical Department—Workshop fittings.....	669	00		
“ “ Laboratory fittings.....	490	17		
“ “ Supplementary	55	00	1,214	17
Mineralogical and Geological Laboratory—Apparatus and fittings.....			1,100	00
Psychological Laboratory—Amount already expended of a former appropriation of \$900 for apparatus, taken out of Museum Insurance Fund and to be recouped thereto	454	78		
do Revote of balance of same appropriation.....	445	22		
do Revote of amount of a former appropriation unexpended to be spent for same purpose.....	200	00		
do Fittings	351	00	1,451	00
Mathematical Department—Apparatus.....			750	00
Political Science Department—Class Room Maps.....			30	00
Classics—Class Room Maps and Books.....			25	00
English— “ “ “			19	00
French— “ “ “			48	90
German— “ “ “			53	00
Italian and Spanish— “ “			22	76
Oriental Languages— “ “			23	00
Biological Department, Physiological Branch—Apparatus.....			800	00
Biological Department—Completion and fittings and furniture and grounds of new building No. 2 (exclusive of Museum fittings, \$3,000, to be provided for out of Museum Insurance Funds).....			4,001	47
The amount expended out of capital on the new building No. 2 up to 30th June, 1891, was	61,590	49		
The further expenditure to October 23, 1891, is	4,548	93		
The estimated cost of completion, mainly in fittings, etc., is	5,701	28		
Total for the year.....	10,250	21		
Making a grand total of.....	71,840	70		
The expenditure on Biological building No. 1 has been—				
Out of surplus income	\$24,965	77		
Out of capital	32,160	77		
In all	57,126	54		
Making a total expenditure, actual and estimated, on both buildings of	128,967	24		
It is proposed that of this expenditure	100,000	00		
should be charged to capital, leaving chargeable to income.....	28,967	24		
Deducting therefrom the amount already so charged.....	24,965	77		
there remains to be charged.....	4,001	47		
making the proposed grant.....				
Total of this class of expenditures			12,681	92

4
this to
there
where
app
to mee
ulti
on th
tingen
contin
4
visable
ent re
the m
it is n
4
etc., of
further
Chemi
5
degree
with t
5
to the
that th
ceeding
Professo
Lecture
“
Demons
Libraris
Bursar,
Registr
Professo
Professo
Professo
Demons
Professo
Professo
Lecture
Lecture
Professo
Professo
Lecture
Lecture
Professo
Lecture
Lecture

47. From the abnormal receipts	\$19,286 76
this total being deducted	12,681 92
there remains a balance of those receipts	\$6,604 84
whereout the Committee, much to their regret, are obliged to propose the appropriation of	4,555 44
to meet the expected over-expenditure out of ordinary revenue ; leaving an ultimate balance of	\$2,049 40

on the operations of the year; a balance only reached by dispensing with the contingent fund in 1890; and in any event not more than adequate to meet unforeseen contingencies of revenue and expenditure.

ORDINARY EXPENDITURE

48. The Committee concur most heartily in the view of the report that it is inadvisable to create ordinary and permanent charges in excess of the ordinary and permanent revenue; and they have gone to the utmost limit of prudence in their desire to meet the most urgent requirements of the report during the current year. In this connection it is necessary to attend to the future as well as the current charge.

49. It is to be observed that the amounts of money expenditure for maintenance, etc., of the new Main and Biological buildings are necessarily conjectural; and, also, that further expenditures will be occasioned shortly by the occupation of the Library and Chemical buildings.

50. The estimates, in brief, propose to meet all the requirements classed in the first degree of urgency in the Report, including the establishment of the Retirement Fund, with the exception of the Demonstrator in Physics.

51. It is to be observed that, for the bulk of the new salaries and for the payments to the Retirement Fund, only nine months' charge falls on the revenues of this year, and that the adoption of the estimates involves a necessarily increased charge for the succeeding year of \$3,150.00, reached thus:—

	\$	c.
Professor of Ethics, three months' salary and retiring fund	750	00
Lecturer, Latin, " " " and increase	300	00
" French, " " " "	300	00
" German, " " " "	300	00
Demonstrator, Chemistry " " " "	300	00
Librarian, " " " "	400	00
Bursar, " " " "	50	00
Registrar, " " " "	50	00
Professor Political Science, " " " "	50	00
Professor Mathematics, " " " "	50	00
Professor Physics, " " " "	50	00
Demonstrator Physics, " " " "	25	00
Professor Chemistry, " " " "	50	00
Professor Biology, " " " "	25	00
Lecturer Physiology, " " " "	25	00
Lecturer Italian and Spanish, " " " "	50	00
Professor Logic and Metaphysics, " " " "	50	00
Professor Greek, " " " "	50	00
Lecturer Greek, " " " "	25	00
Lecturer Latin, " " " "	50	00
Professor Orientals, " " " "	50	00
Professor English, " " " "	50	00
Lecturer English, " " " "	50	00
Lecturer French, " " " "	50	00
	3,150	00

52. It is to be further observed that the Committee have been unable to propose grants for the Demonstrator in Physics, or the officers named in the second order of urgency, or in respect of certain increases and grants contemplated by the Report, and proper to be made at the earliest practicable moment. With reference to the officers named in the second order of urgency it may be convenient here to note that they include a Lecturer in Mathematics, omitted by obvious error in the summary of the Report.

53. These considerations will show in how straightened a condition the University stands for funds; and how important it is to increase its revenue at the earliest moment, and by all practicable means.

54. It is only in reliance on such an increase, to be attained from interest on land sales to be made during this and the next financial year, from rent for the site of the School of Science, from fees, and from the operation of the proposed Provincial guaranty of building debentures, that the Committee venture to propose the creation of the charges involved in the estimate, coupled with a provision that in case in any future year the income of the University and College shall prove inadequate to pay the increases proposed in order to put the retirement fund into immediate operation, in addition to the other sums necessary to the service of the University and College, such increases may be suspended in whole or part for such year to the extent to which the same are applicable to the retirement fund. The committee feel that the best interests of the University imperatively require the earliest and most energetic efforts to enlarge its revenues, which are at this time (owing to the depression in the real estate market of Toronto) quite at a standstill.

SCHEME OF ESTIMATES OF EXPENDITURE AND RECOMMENDATIONS.

55. In the preparation of the estimates of expenditure an effort has been made to systematize and detail the votes, and to give such explanations and comparative information as will show the reason of the grants, and the changes in the scale. But the details and information, on this first occasion, have not been given so fully as may be done in future years, when the labors of the Committee will not involve the inauguration of a new system.

56. It is recommended that the plan now adopted, with such improvements and such further details as experience may indicate, be continued in the future, and the columns showing the increases and diminutions in the votes be added.

57. The estimates being limited to expenditures out of income, the Committee have not, save where necessary in order to deal with income, gone into the expenditure out of the capitals of any of the funds, but they have noted for the information of the authorities the requisitions which have come before them payable out of such capitals.

METHOD OF DEALING WITH APPROPRIATIONS AND EXPENDITURES.

The following recommendations are made:—

58. That no appropriation not expended during any financial year be deemed authority for any expenditure during the next year; and that application must be made for a re-appropriation where required.

59. That full details of all expenditures under general appropriations, as for "Supplies" and so forth, be given in the accounts laid before the authorities.

60. That the accounts of such general appropriations be, as far as possible, subdivided and particularized, so as to admit of scrutiny and comparison.

ESTIMATES SUMMARIES.

61. Annexed hereto are the summaries of the estimates, the details and explanations of which are transmitted with this report.

EDWARD BLAKE,
Chairman.

(1) Bureau
(2) Library
(3) General
(4) Pension
(5) University
(6) Teaching
(a) Medical
(b) Physical
(c) Mathematical
(d) Philosophy
(e) Chemistry
(f) Medicine
(g) Biological
(h) Italian
(i) Logic
(7) Teaching
(k) Ethical
(l) Geography
(m) Law
(n) Oriental
(o) Engineering
(p) Free
(q) German
(8) University

SUMMARIES OF ESTIMATES.

(1)—DETAILED SUMMARY OF SALARIES, YEAR 1891-2.

	Estimate, 1891-2.	Paid, 1890-1.
	\$ c.	\$ c.
(1) Bursar's office.....	2,381 25	2,110 50
(2) Library.....	1,490 00	1,950 00
(3) General as between University and University College.....	4,670 00	4,146 00
(4) Pensions.....	1,144 00	1,220 00
(5) University of Toronto, general.....	1,910 00	1,640 00
(6) Teaching staff, etc., University:		
(a) Modern History.....	2,800 00	2,800 00
(b) Political Science.....	5,650 00	5,500 00
(c) Mathematics.....	3,650 00	3,000 00
(d) Physics.....	6,525 00	5,800 00
(e) Chemistry.....	4,979 00	4,178 00
(f) Mineralogy and Geology.....	3,800 00	3,675 00
(g) Biology.....	6,419 00	6,094 00
(h) Italian and Spanish.....	2,150 00	1,500 00
(i) Logic and Metaphysics.....	3,400 00	3,250 00
(7) Teaching staff, etc., University College:		
(k) Ethics.....	2,500 00	1,250 00
(l) Greek.....	4,825 00	4,860 00
(m) Latin.....	2,750 00	1,750 00
(n) Oriental Literature.....	2,650 00	2,000 00
(o) English.....	4,800 00	4,500 00
(p) French.....	2,750 00	1,875 00
(q) German.....	3,100 00	1,375 00
(8) University College, general.....	760 00	760 00
Total.....	75,163 25	65,228 50

(2)—ESTIMATED EXPENDITURE, YEAR 1891-2.

Summary, including Salaries.

	ESTIMATE, 1892.						Expenditure, 1891.	
	Payable out of interest on special funds, and reserve for scholarships.		Payable out of Ab-normal Receipts.		Payable out of Ordinary Revenue.			
	\$	c.	\$	c.	\$	c.	\$	c.
1. Salaries and pensions:								
(a) Salaries (inclusive of Bursar's office, President's house rent and of Retirement Fund). (For summary of details see previous page).....					74,019	25	64,003	50
(b) Pensions					1,144	00	1,220	00
2. Bursar's office (exclusive of salaries now appearing in salaries statement).....	\$1,175	00						
Of which $\frac{1}{4}$ to U. C. College.....	293	75						
Three-quarters to University	\$881	25			881	25	840	31
3. Expenses <i>re</i> investments, etc					800	00	1,055	42
4. Scholarships	1,225	00					1,010	00
5. Examiners					5,949	10	6,766	25
6. Library (exclusive of salaries).....					2,600	00	2,633	39
expenses during restoration	1,000	00						
" temporary salaries during restoration	1,350	00						
7. Telephones					105	00		
8. Insurances							400	00
(For future years)					1,600	00	1,742	46
9. Main building:								
Repairs, maintenance of structure, etc., fuel, water and gas (salaries excluded).....					2,900	00	2,869	02
10. Grounds (exclusive of salaries).....					1,000	00	237	45
11. Chemical Department:								
Materials for lectures					450	00	234	83
Balance of special appropriation for apparatus			888	82			201	50
Special appropriation for examination apparatus			220	00				
12. Biological Department:								
Repairs, maintenance of structure, fuel, water and gas (salaries excluded).....					1,380	00	993	09
Laboratory supplies, etc.....					325	00	217	86
Apparatus for Physiological Branch			800	00				
Museum wing, for completion, including fittings, furnishings, roads, fence, etc			4,001	47				
13. Physical Department:								
Maintenance and Laboratory supplies					300	00	254	52
Fittings for workshop			669	00				
Fittings for Laboratory			490	17				
Further fittings.....			55	00				
14. Mineralogical and Geological Department:								
Maintenance					100	00	50	27
Apparatus and fittings			1,100	00				
15. Ethnological Museum, sundries					50	00		
Carried forward	3,575	00	9,824	46	92,403	60	84,454	87

(2) ESTIMATED EXPENDITURE, YEAR 1891-2—Continued.

	ESTIMATE, 1892.			Expenditure, 1891.				
	Payable out of interest on special funds, and reserve for scholarships.	Payable out of abnormal receipts.	Payable out of ordinary revenue.					
	\$	c.	\$	c.	\$	c.	\$	c.
<i>Brought forward</i>	3,575	00	9,824	46	92,403	60	84,454	87
16. Psychological Department:								
Maintenance and supplies.....					300	00		
Fitting.....			351	00				
Instruments and apparatus (old grant)—								
recoupment of museum fund out of ab-								
normal receipts.....	\$454	78						
Amount unexpended.....	645	22						
17. Stationery, University.....			1,100	00	680	00	955	40
18. Printing, (University, including calendar for year).....					2,570	00	1,838	37
Printing and preparing calendar for last year.....			439	80				
19. Advertising, University.....					75	00	140	20
20. Incidentals, University.....					100	00	100	00
21. Stationery, University College.....					100	00	258	26
22. Printing, University College.....					50	00		
23. Advertising, University College.....					50	00	24	25
24. Incidentals, University College.....					50	00	36	50
25. Mathematics, apparatus.....			750	00				
26. Political Science, class room supplies.....					30	00		
27. Classics, " ".....					25	00		
28. English, " ".....					19	00		
29. French, " ".....					43	90		
30. German, " ".....					53	00		
31. Italian and Spanish, " ".....					22	76		
32. Oriental Literature, " ".....					23	00		
Totals.....	3,575	00	12,681	92	96,378	60	87,807	85

Total estimated expenditure out of receipts\$112,635.52

Expenditure, 1891.

64,003 50
1,220 00

840 31

1,055 42

1,010 00

6,766 25

2,633 39

1,742 46

2,869 02

237 45

234 83

201 50

993 09

217 86

254 52

50 27

84,454 87

DETAILED ESTIMATE OF EXPENDITURE, YEAR 1891-2.

SALARIES	Estimated amount year ending 30th June, 1892.	Amount paid year ending 30th June, 1891.
<i>(Report, page 47.)</i>		
(1) Bursar's Office :		
Bursar (Retirement Fund increase @ \$200, for 9 months \$150, all reserved and written to credit of fund.)	\$ c.	\$ c.
To officer	2,200 00	2,200 00
Reserved for Retirement Fund	150 00	
Clerk	500 00	400 00
Book-keeper	200 00	130 00
Boy	125 00	84 00
	3,175 00	2,814 00
One-quarter to U. C. College, three-quarters to University.	2,381 25	2,110 50
2) Library :		
Librarian (salary @ \$1,200, for 9 months \$900.)		
To officer	851 25	
Reserved for Retirement Fund	48 75	
Librarian (acting) salary @ \$700 for 6 months	350 00	
Assistant Librarian (paid as Registrar)		
Student assistant	120 00	112 50
do do	120 00	112 50
Librarian in 1891 (also paid as Lecturer in German)		1,000 00
Library Assistant in 1891 (now acting Librarian)		700 00
	1,490 00	1,950 00
(3) General as between University and University College :		
President (also paid as Professor of Modern History)	1,400 00	1,400 00
do house rent	800 00	800 00
Janitor	504 00	504 00
do as Sunday Constable (formerly included in "Grounds")	25 00	25 00
Gardener (formerly included in "Grounds")	420 00	420 00
do as Sunday Constable (formerly included in "Grounds")	25 00	25 00
Engineer (with rooms and fuel)	576 00	576 00
Superintendent of Electrical Plant (paid as Mechanical Assistant, Physics)		
Attendant on Lavatory, salary for 8 1/2 months at \$26 per month	221 00	84 00
Charwoman (formerly included in "buildings") salary for 37 weeks at \$7 per week	259 00	312 00
Charwoman	258 00	
Fireman, also snow sweeper and cleaner, salary for 26 weeks at \$7 per week	182 00	
	4,670 00	4,146 00
(4) Pensions :		
J. M. Hirschfelder	1,000 00	1,000 00
George Goodwin	144 00	144 00
B. Fitzpatrick (dead)		76 00
	1,144 00	1,220 00
<i>(Report, page 48.)</i>		
(5) University of Toronto, General :		
Vice-Chancellor	400 00	400 00
Registrar (also paid as Registrar University College and Secretary to University College Council). (Retirement Fund increase at \$200, for 9 months \$150, calculated on the whole income)		
To officer	851 25	760 00
Reserved for Retirement Fund	48 75	
Registrar's Assistant	200 00	200 00
Bedel and Attendant on Senate, (also paid as Bedel University College)	340 00	190 00
Architect	100 00	100 00
	1,940 00	1,640 00

DETAILED ESTIMATE OF EXPENDITURE, YEAR 1891-2.—Continued.

SALARIES	Estimated amount year ending 30th June, 1892.	Amount paid year ending 30th June, 1891
(6) Teaching staff, etc., University of Toronto :	\$ c.	\$ c.
(a) Modern History :		
Professor (also paid as President)	2,800 00	2,800 00
	2,800 00	2,800 00
(b) Political Science :		
Professor of Political Economy and Constitutional History. (Retirement Fund increase @ \$200, for 9 months \$150, all reserved and written to credit of fund).		
To officer	3,000 00	3,000 00
Reserved for Retirement Fund	150 00	
Professor of Constitutional and International Law	1,000 00	1,000 00
Professor of Roman Law, Jurisprudence, and History of English Law.	1,000 00	1,000 00
Fellow in Political Science	500 00	500 00
	5,650 00	5,500 00
(Report, page 49.)		
(c) Mathematics :		
Professor (Retirement Fund increase @ \$200, for 9 months \$150, all reserved and written to credit of fund).		
To officer	2,500 00	2,500 00
Reserved for Retirement Fund	150 00	
Fellow	500 00	500 00
Fellow	500 00	
	3,650 00	3,000 00
(d) Physics :		
Professor (Retirement Fund increase @ \$100, for 9 months \$75, all reserved and written to credit of fund).		
To officer	3,100 00	3,100 00
Reserved for Retirement Fund	75 00	
Demonstrator (Retirement Fund increase @ \$200, for 9 months \$150).		
To officer	1,573 13	1,500 00
Reserved for Retirement Fund	76 87	
Fellow	500 00	500 00
Mechanical Assistant (also Superintendent of Electrical Plant)	800 00	700 00
Temporary Assistant Lecturer (A. C. McKay, Report p. 84, in order to put on proper basis pecuniary relations between Faculties)	400 00	
	6,525 00	5,800 00
(e) Chemistry :		
Professor (Retirement Fund increase @ \$100, for 9 months \$75, all reserved and written to credit of fund).		
To officer	3,100 00	3,100 00
Reserved for Retirement Fund	75 00	
Demonstrator (salary @ \$800, for 9 months \$600.)		
To officer	570 00	
Reserved for Retirement Fund	30 00	
Fellow	500 00	500 00
Lecture Assistant	200 00	200 00
Attendant (9 months in 1890-1)	504 00	374 00
	4,979 00	4,178 00
(f) Mineralogy and Geology :		
Professor	3,100 00	3,100 00
Fellow	500 00	500 00
Attendant (part of year in 1891)	200 00	75 00
	3,800 00	3,675 00

DETAILED ESTIMATE OF EXPENDITURE, YEAR 1891-2.—Continued.

SALARIES.	Estimated amount year ending 30th June, 1892.	Amount paid year ending 30th June, 1891.
<i>(Report, page 50).</i>		
(g) Biology :		
Professor (Retirement Fund increase @ \$100, for 9 months \$75, all reserved and written to credit of fund.)	\$ c.	\$ c.
To officer	3,100 00	3,100 00
Reserved for Retirement Fund	75 00	
Lecturer in Physiology (Retirement Fund increase @ \$200, for 9 months \$150).		
To officer	1,573 13	1,500 00
Reserved for Retirement Fund	76 87	
Fellow	500 00	500 00
Sub-curator of Museum and lecture attendant in Biology	524 00	524 00
Attendant and Caretaker of Biological Buildings (missed 1 week in 1890-1)	480 00	470 00
Wages of boy cleaner	120 00	
	6,449 00	6,094 00
(h) Italian and Spanish :		
Lecturer (Retirement Fund increase @ \$200, for 9 months \$150.)		
To officer	1,573 13	1,500 00
Reserved for Retirement Fund	76 87	
Fellow	500 00	
	2,150 00	1,500 00
(i) Logic and Metaphysics :		
Professor (Retirement Fund increase @ \$200, for 9 months \$150, all reserved and written to credit of fund.)		
To officer	3,000 00	3,000 00
Reserved for Retirement Fund	150 00	
Fellow in Philosophy (half)	250 00	250 00
	3,400 00	3,250 00
<i>(Report, page 51).</i>		
(7) Teaching staff, etc., University College :		
(k) Ethics :		
Professor (Salary @ \$3,000, for nine months \$2,250.)		
To officer	2,058 75	
Reserved for Retirement Fund	191 25	
Professor, allowance in 1890-91		1,000 00
Fellow in Philosophy (half)	250 00	250 00
	2,500 00	1,250 00
(l) Greek :		
Professor (Retirement Fund increase @ \$100, for 9 months \$75, all reserved and written to credit of fund.)		
To officer	3,100 00	3,100 00
Reserved for Retirement Fund	75 00	
Lecturer in Greek, including Greek History, (Retirement Fund increase @ \$200, for 9 months \$150.)		
To officer	1,573 13	1,500 00
Reserved for Retirement Fund	76 87	
Fellow (half Latin in 1891 ; no Fellow in 1892)		250 00
	4,825 00	4,850 00
(m) Latin :		
Lecturer in Latin, including Roman History, (Retirement Fund increase @ \$200, for 9 months \$150.)		
To officer	1,573 13	1,500 00
Reserved for Retirement Fund	76 87	
Lecturer (salary @ \$800, for 9 months \$600.)		
To officer	570 00	
Reserved for Retirement Fund	30 00	
Fellow (half Greek in 1891)	500 00	250 00
	2,760 00	1,750 00

DETAILED ESTIMATE OF EXPENDITURE, YEAR 1891-2.—Continued.

SALARIES.	Estimated amount year ending 30th June, 1892.	Amount paid year ending 30th June, 1891.
<i>(Report, page 52).</i>		
(n) Oriental Literature:	\$ c.	\$ c.
Professor (Retirement Fund increase @ \$200, for 9 months \$150.)		
To officer	2,052 50	2,000 00
Reserved for Retirement Fund	97 50	
Fellow	500 00	
	2,650 00	2,000 00
(o) English:		
Professor (Retirement Fund increase at \$200, for 9 months \$150. All reserved and written to credit of fund.)		
To officer	3,000 00	3,000 00
Reserved for Retirement Fund	150 00	
Lecturer (Retirement Fund increase @ \$200, for 9 months \$150.)		
To officer	1,573 13	1,500 00
Reserved for Retirement Fund	76 87	
	4,800 00	4,500 00
(p) French:		
Lecturer (Retirement Fund increase @ \$200, for 9 months \$150.)		
To officer	1,573 13	1,500 00
Reserved for Retirement Fund	76 87	
Lecturer (Salary @ \$800, for 9 months \$600.)		
To officer	570 00	
Reserved for Retirement Fund	30 00	
Fellow (2 Fellows in 1890-91, each half German, 1 @ \$500, $\frac{1}{2}$ = \$250; 1 for 6 months @ \$250, $\frac{1}{2}$ = \$125)	500 00	375 00
	2,750 00	1,875 00
<i>(Report, page 53).</i>		
(q) German:		
Lecturer (in 1890-91 paid also as Librarian)	2,000 00	1,000 00
Lecturer (salary @ \$800, for 9 months \$600.)		
To officer	570 00	
Reserved for Retirement Fund	30 00	
Fellow (2 Fellows in 1890-91, each half French, 1 @ \$500, $\frac{1}{2}$ = \$250; 1 for 6 months @ \$250, $\frac{1}{2}$ = \$125)	500 00	375 00
	3,100 00	1,375 00
(8) University College, general:		
Registrar (also paid as Registrar University)	250 00	250 00
Bedel (also paid as Bedel University)	510 00	510 00
	760 00	760 00

DETAILED ESTIMATE OF EXPENDITURE, YEAR 1891-2.—Continued.

Amount paid 1890-1.	EXPENSES.	ESTIMATED AMOUNT FOR 1891-2.			Amount paid 1890-1.
		Payable out of interest on special funds.	Payable out of abnormal receipts.	Payable out of ordinary revenue.	
¢ c.		¢ c.	¢ c.	¢ c.	¢ c.
100 00	6. Library (exclusive of such of the salaries as are charged in salary list: Customary grant, \$2,600.00.				
620 41	Periodicals			800 00	
400 00	Books and binding			1,450 00	
1,120 41	Expenses (ordinary)			350 00	
840 31	(chargeable to restoration)	1,000 00			
	Details of expenses:				
	1. Carriage	\$400 00			
	2. Commissions	200 00			
	3. Insurance on shipments	200 00			
642 47	4. Packing cases, etc.	100 00			
412 85	5. Postage-drafts, etc.	150 00			
	6. Library furnishings	150 00			
1,055 42	7. Office supplies	150 00			
		\$1,350 00			
	Temporary assistance chargeable to restoration:				
120 00	Acting Librarian at \$300 for 6 months	150 00			
50 00	Three women assistants at \$260	780 00			
	Porter	420 00			
120 00		2,350 00		2,600 00	2,633 39
	7. Telephones:				
	University main building			30 00	30 00
60 00	Biological building			30 00	45 00
60 00	Bursar's office			45 00	50 00
60 00				105 00	125 00
75 00	8. Insurances				
50 00	(for future years)		1,600 00	100 00	1,742 46
60 00	9. Main Building: Maintenance of structure (salaries estimated on salary list for 1892—				
75 00	Repairs, including carpentry and plumbing, occasional labor, sundries			700 00	1,095 32
50 00	Fuel			1,800 00	1,423 70
	Water			300 00	261 71
60 00	Gas			100 00	89 29
60 00	NOTE—Requisitions have been made by the Faculty to the Board for \$1,028.22 for furniture and fittings for the restored main building, but this amount being payable out of furniture insurance fund (capital) is not estimated for here.			2,900 00	2,870 02
1,010 00	10. Grounds: (Salaries estimated on salary list for 1892) — Occasional labor, roads, fences, sidewalks, etc.			1,000 00	237 45
2,998 11	11. Chemical Department:				
585 05	Maintenance:				
696 97	Chemicals, etc.			200 00	
140 60	to bring stock up to normal quantity			100 00	
	Material other than chemicals			25 00	234 83
229 50	Glass apparatus used in lectures			100 00	
271 05	Repairs			25 00	
1,844 94	Special for apparatus (revote of grant)				
6,766 25	Special appropriation for examination apparatus			220 00	
				1,108 82	150 00
					234 83

DETAILED ESTIMATE OF EXPENDITURE, YEAR 1891-2.—Continued.

EXPENSES.	ESTIMATED AMOUNT FOR 1891-2.		Amount paid 1890-1.
	Payable out of abnormal receipt.	Payable out of ordinary revenue.	
	\$ c.	\$ c.	\$ c.
12. Biological Buildings: Maintenance of structure—			
Repairs, including carpentry and plumbing.....		100 00	231 27
Additional cleaning assistance (exclusive of mineralogical and anatomical rooms).....		100 00	
Fuel.....		750 00	504 62
Water.....		280 00	143 29
Gas.....		150 00	113 91
		1,380 00	993 09
Biological Department:			
Laboratory, lecture-room and museum supplies.....		250 00	110 90
House furnishing and stationery.....		75 00	106 96
		325 00	217 86
Apparatus for Physiological branch.....	800 00		
Museum Wing or Biological Building No. 2:			
The expenditure for the year up to Oct. 23rd, 1891, is.....	\$4,548 93		
The estimated cost of completion is as follows:			
On account of estimates for fittings, furnishings, (Mr. Dick's estimate of 20th Aug., 1891).....	3,455 28		
Add extra cost of seats.....	180 00		
Prof. Wright's statement of 1st Sept., 1891, (see his letter for details).....	720 00		
Electric wiring.....	146 00		
Sundries (unforeseen).....	200 00		
Grounds, fencing and sidewalks:			
Mr. Dick's estimate of Sept. 3rd, 1891.....	\$2,261 00		
Suggested to omit wrought iron fence, \$600, to postpone of painting, \$200, work being done by the servants in the summer, to reduce items for road-making, grading and sodding (part of cost of which may be accomplished by the use of contractor's refuse and part at a cheaper rate by the University itself) by \$461; total.....	1,261 00		
And to submit a vote for the balance.....	1,000 00		
Total expenditure for the year.....	\$10,250 21		
Of which it is proposed to charge to capital account (see sec. 46).....	6,248 74	4,001 47	
Leaving chargeable to abnormal receipt.....		4,801 47	
NOTE No. 1.—By arrangement stated in the Report a portion of the charge for maintenance and repairs is to be borne out of Medical Faculty Funds. This proportion, however, can be ascertained only after the experience of the year.			
NOTE No. 2.—\$3,000 is required for fittings for the Museum. But as the amount is properly payable out of the capital of the Museum Insurance Funds it is not estimated for here.			

13. Phy
MSup
L
In14. Min
Se
Fi
Si
No

Nor

15. Ethr
Su

Nor

DETAILED ESTIMATE OF EXPENDITURE, YEAR 1891-2—Continued.

Amount paid 1890-1.	EXPENSES.	ESTIMATED AMOUNT FOR 1891-2.		Amount paid 1891-2.
		Payable out of abnormal receipts.	Payable out of ordinary revenue.	
\$ c.		\$ c.	\$ c.	\$ c.
231 27				
504 62	13. Physical Department:			
143 29	- Maintenance—			
113 91	Chemicals (acids, alcohol, turpentine, etc.).....	\$40 00		
	Electrical supplies (wire, etc.)	35 00		
993 09	Glass and rubber tubing.....	25 00		
	Stationery, drawing paper, mimeograph, etc.....	25 00		
110 90	Dry goods for covers, dusters, etc.....	10 00		
106 96	Materials for making and repairing instruments: Iron castings, \$25.00; brass castings, \$25.00; sheet and bar metals, \$20.00; bolts, screws, etc., \$15.00; chuck, \$15.00.....	100 00		
217 86	Wood, \$20.00; screws, nails, etc., \$10.00	30 00		
	Freight, \$25.00; sundries, \$10.00	35 00		
			300 00	254 52
	Fittings for workshop, authorized by Board of Trustees 3rd September, 1891 (see papers for details)	669 00		
	Fittings for laboratory as per requisition of Faculty, 12th October, 1891 (see papers for details).....	490 17		
	Supplementary estimate—			
	Laboratory shades	30 00		
	Instrument case	25 00		
		1,214 17	300 00	254 52
	14. Mineralogical and Geological Department:			
	Supplies and sundries.....		100 00	50 27
	Fittings for students' use on occasion of removal to Biological buildings, as per architect's estimate	700 00		
	Sink in basement	50 00		
	New instruments	350 00		
		1,100 00	100 00	50 27
	NOTE.—\$250 is required for additional specimens for geological work, but as the amount is properly payable out of the capital of the museum insurance fund it is not estimated for here.			
	15. Ethnological Museum:			
	Sundries		50 00	
	NOTE.—\$1,280 is required for fittings and cases for the Museum, but as the amount is properly payable out of the capital of the museum insurance fund it is not estimated for here.			

DETAILED ESTIMATE OF EXPENDITURE, YEAR 1891-2—Continued.

EXPENSES.	ESTIMATED AMOUNT FOR 1891-2.		Amount paid 1891-2.
	Payable out of abnormal receipts.	Payable out of ordinary revenue.	
	\$ c.	\$ c.	\$ c.
16. Psychological Department :			
Maintenance—			
Assistance in demonstration and preparation of lectures(occasional)		100 00	
Repairs and new apparatus		150 00	
New books, charts, models, paper, postage and incidentals		50 00	
Fittings in laboratory, including work tables, bookcase, model case, instrument holders, etc.	351 00		
Instruments and apparatus, estimated for last year. Amount paid out of museum insurance fund, to be recouped out of abnormal receipt	\$454 78		
Re-vote of amount unexpended, payable this year out of abnormal receipt	645 22		
	1,100 00		
NOTE.—\$40 required for blackboard is not estimated, because properly payable out of building restoration fund (capital).	1,451 00	300 00	
17. Stationery (University):			
Office supplies, paper for examinations, postage, etc.		680 00	955 40
18. Printing (University):			
Including an estimate of \$400 for calendar		2,570 00	1,838 37
Calendar for 1891, including allowance for preparation	439 80		
19. Advertising (University)		75 00	140 20
20. Incidentals (University)		100 00	100 00
21. Stationery (University College)		100 00	
22. Printing (University College) including extracts from University calendar.		50 00	258 26
23. Advertising (University College)		50 00	24 25
24. Incidentals (University College)		50 00	36 50

25. Mathe
 Mod
26. Politic
 Map
27. Classic
 Map
28. Englis
 Map
 Larg
 Past
29. French
 Map
 Boo
30. German
 Map
 Boo
31. Italian
 Map
 Boo
32. Orient
 Map

DETAILED ESTIMATE OF EXPENDITURE, YEAR 1891 2.—*Continued.*

EXPENSES.	Estimated amount 1891-2. Payable out of abnormal receipts.	Amount paid. 1890-1.
	\$ c.	\$ c.
25. Mathematics— Models for teaching intermediate and higher geometry	750 00	
26. Political Science— Maps	30 00	
27. Classics— Maps	25 00	
28. English— Maps	6 00	
Large model of larynx	12 00	
Pasteboard cartoons.....	1 00	
	19 00	
29. French— Maps.....	8 00	
Books for class-room use.....	35 90	
	43 90	
30. German— Maps	10 00	
Books for Class-room use.....	43 00	
	53 00	
31. Italian and Spanish— Maps	8 00	
Books for class-room use	14 76	
	22 76	
32. Oriental Literature— Maps	23 00	

Amount paid 1891-2.

\$ c.

955 40

1,838 37

140 20

100 00

258 26

24 25

36 50

120 Simcoe Street, 30th October, 1891, Toronto.

H. H. Langton, Esq.,
Registrar, University of Toronto.

Dear Sir,—At a meeting of the Board of Trustees held yesterday, your letter conveying the draft Report of the Committee of the Senate on Finance, containing estimates of revenue and expenditure, and their observations on various matters, was read, together with the Report referred to, and the following minute made:—

“ Moved by Dr. Hoskin, seconded by Mr. Christie, and

“ *Resolved*, that the Board approves of the Report of the Finance Committee of the University of Toronto.”

Yours truly,

J. E. BERKELEY SMITH,
Bursar.

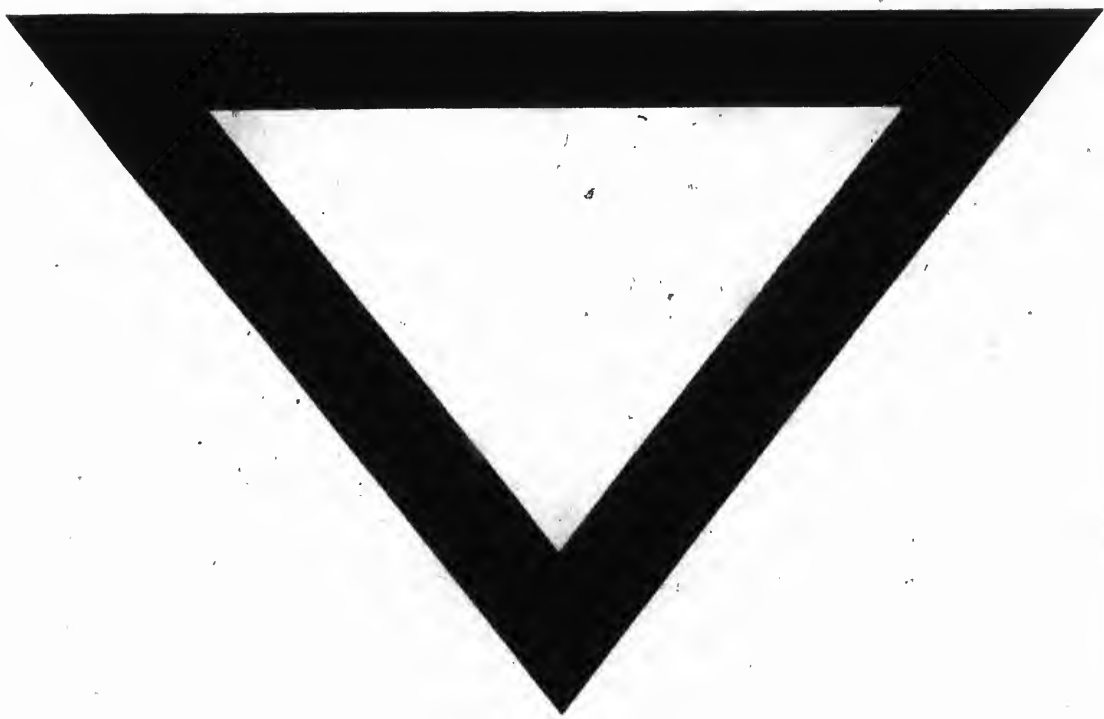

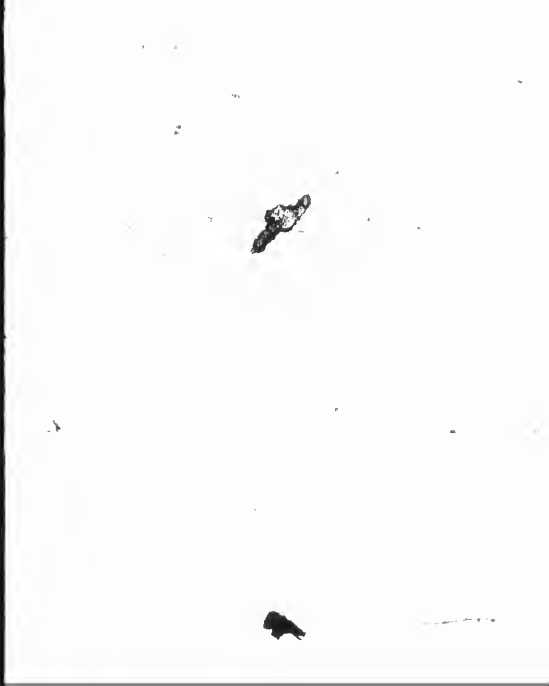
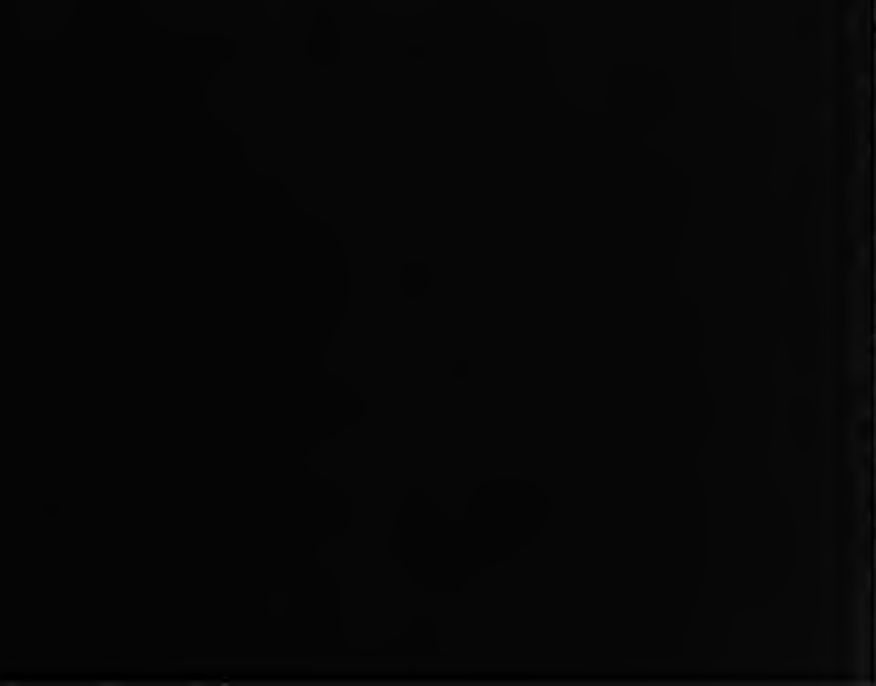



(1)

200