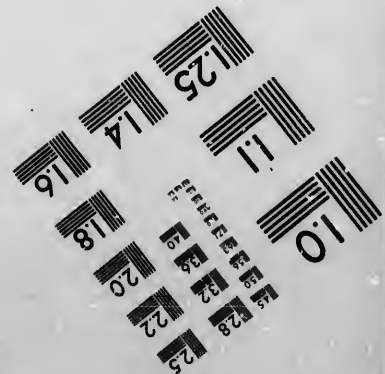
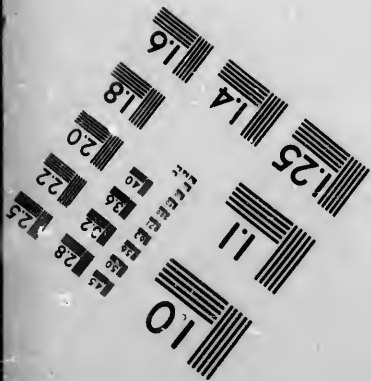
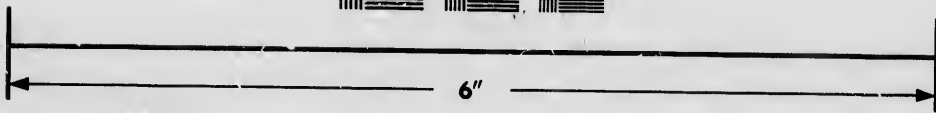
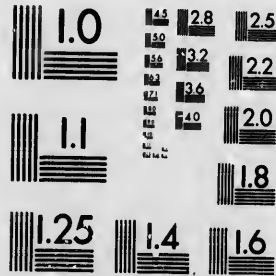

**IMAGE EVALUATION
TEST TARGET (MT-3)**



**Photographic
Sciences
Corporation**

23 WEST MAIN STREET
WEBSTER, N.Y. 14580
(716) 872-4503

**CIHM/ICMH
Microfiche
Series.**

**CIHM/ICMH
Collection de
microfiches.**



Canadian Institute for Historical Microreproductions / Institut canadien de microreproductions historiques

© 1986

Technical and Bibliographic Notes/Notes techniques et bibliographiques

The Institute has attempted to obtain the best original copy available for filming. Features of this copy which may be bibliographically unique, which may alter any of the images in the reproduction, or which may significantly change the usual method of filming, are checked below.

L'Institut a microfilmé le meilleur exemplaire qu'il lui a été possible de se procurer. Les détails de cet exemplaire qui sont peut-être uniques du point de vue bibliographique, qui peuvent modifier une image reproduite, ou qui peuvent exiger une modification dans la méthode normale de filmage sont indiqués ci-dessous.

- Coloured covers/
Couverture de couleur
- Covers damaged/
Couverture endommagée
- Covers restored and/or laminated/
Couverture restaurée et/ou pelliculée
- Cover title missing/
Le titre de couverture manque
- Coloured maps/
Cartes géographiques en couleur
- Coloured ink (i.e. other than blue or black)/
Encre de couleur (i.e. autre que bleue ou noire)
- Coloured plates and/or illustrations/
Planches et/ou illustrations en couleur
- Bound with other material/
Relié avec d'autres documents
- Tight binding may cause shadows or distortion along interior margin/
La reliure serrée peut causer de l'ombre ou de la distorsion le long de la marge intérieure
- Blank leaves added during restoration may appear within the text. Whenever possible, these have been omitted from filming/
Il se peut que certaines pages blanches ajoutées lors d'une restauration apparaissent dans le texte, mais, lorsque cela était possible, ces pages n'ont pas été filmées.
- Additional comments:/
Commentaires supplémentaires:

- Coloured pages/
Pages de couleur
- Pages damaged/
Pages endommagées
- Pages restored and/or laminated/
Pages restaurées et/ou pelliculées
- Pages discoloured, stained or foxed/
Pages décolorées, tachetées ou piquées
- Pages detached/
Pages détachées
- Showthrough/
Transparence
- Quality of print varies/
Qualité inégale de l'impression
- Includes supplementary material/
Comprend du matériel supplémentaire
- Only edition available/
Seule édition disponible
- Pages wholly or partially obscured by errata slips, tissues, etc., have been refilmed to ensure the best possible image/
Les pages totalement ou partiellement obscurcies par un feuillet d'errata, une pelure, etc., ont été filmées à nouveau de façon à obtenir la meilleure image possible.

This item is filmed at the reduction ratio checked below/
Ce document est filmé au taux de réduction indiqué ci-dessous.

10X	14X	18X	22X	26X	30X
<input type="checkbox"/>	<input type="checkbox"/>	<input type="checkbox"/>	<input checked="" type="checkbox"/>	<input type="checkbox"/>	<input type="checkbox"/>
12X	16X	20X	24X	28X	32X

The copy filmed here has been reproduced thanks to the generosity of:

Archives of Ontario
Toronto

The images appearing here are the best quality possible considering the condition and legibility of the original copy and in keeping with the filming contract specifications.

Original copies in printed paper covers are filmed beginning with the front cover and ending on the last page with a printed or illustrated impression, or the back cover when appropriate. All other original copies are filmed beginning on the first page with a printed or illustrated impression, and ending on the last page with a printed or illustrated impression.

The last recorded frame on each microfiche shell contain the symbol \rightarrow (meaning "CONTINUED"), or the symbol ∇ (meaning "END"), whichever applies.

Maps, plates, charts, etc., may be filmed at different reduction ratios. Those too large to be entirely included in one exposure are filmed beginning in the upper left hand corner, left to right end top to bottom, as many frames as required. The following diagrams illustrate the method:

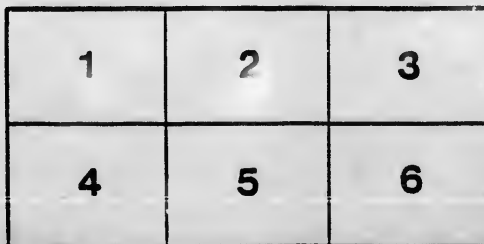
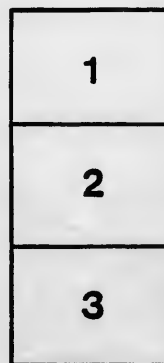
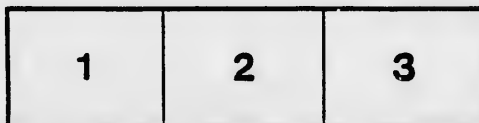

L'exemplaire filmé fut reproduit grâce à la générosité de:

Archives of Ontario
Toronto

Les images suivantes ont été reproduites avec le plus grand soin, compte tenu de la condition et de la netteté de l'exemplaire filmé, et en conformité avec les conditions du contrat de filmage.

Les exemplaires originaux dont la couverture en papier est imprimée sont filmés en commençant par le premier plat et en terminant soit par la dernière page qui comporte une empreinte d'impression ou d'illustration, soit par le second plat, selon le cas. Tous les autres exemplaires originaux sont filmés en commençant par la première page qui comporte une empreinte d'impression ou d'illustration et en terminant par la dernière page qui comporte une telle empreinte.

Un des symboles suivants apparaît sur la dernière image de chaque microfiche, selon le cas: le symbole \rightarrow signifie "A SUIVRE", le symbole ∇ signifie "FIN".

Les cartes, planches, tableaux, etc., peuvent être filmés à des taux de réduction différents. Lorsque le document est trop grand pour être reproduit en un seul cliché, il est filmé à partir de l'angle supérieur gauche, de gauche à droite, et de haut en bas, en prenant le nombre d'images nécessaire. Les diagrammes suivants illustrent la méthode.

ails
du
odifier
une
image

rrata
to

pelure,
n à



32X

VOTERS' LIST---1885.

TOWN OF SEAFORTH,

COUNTY OF HURON.

List of Persons Entitled to Vote at Municipal
Elections and Elections to the
Legislative Assembly.

*Section, 6 Chap. 9, Page 67, Consolidated Statutes
of the Province of Ontario.*

4. The Sheriff shall immediately upon receipt of his copies cause one of them to be posted up in a conspicuous place in the Court House; the Clerk of the Peace upon receipt of his copies shall cause one of them to be posted up in a conspicuous place in his office; every Public or Separate School Head Master or Mistress shall in a like manner put up one on the door of the School House; and every Postmaster shall post up one of the copies in his Post Office.—39 V., C. 11, S. 4, S. S. 2.

PRINTED AT THE SUN OFFICE, MAIN STREET, SEAFORTH, ONT.

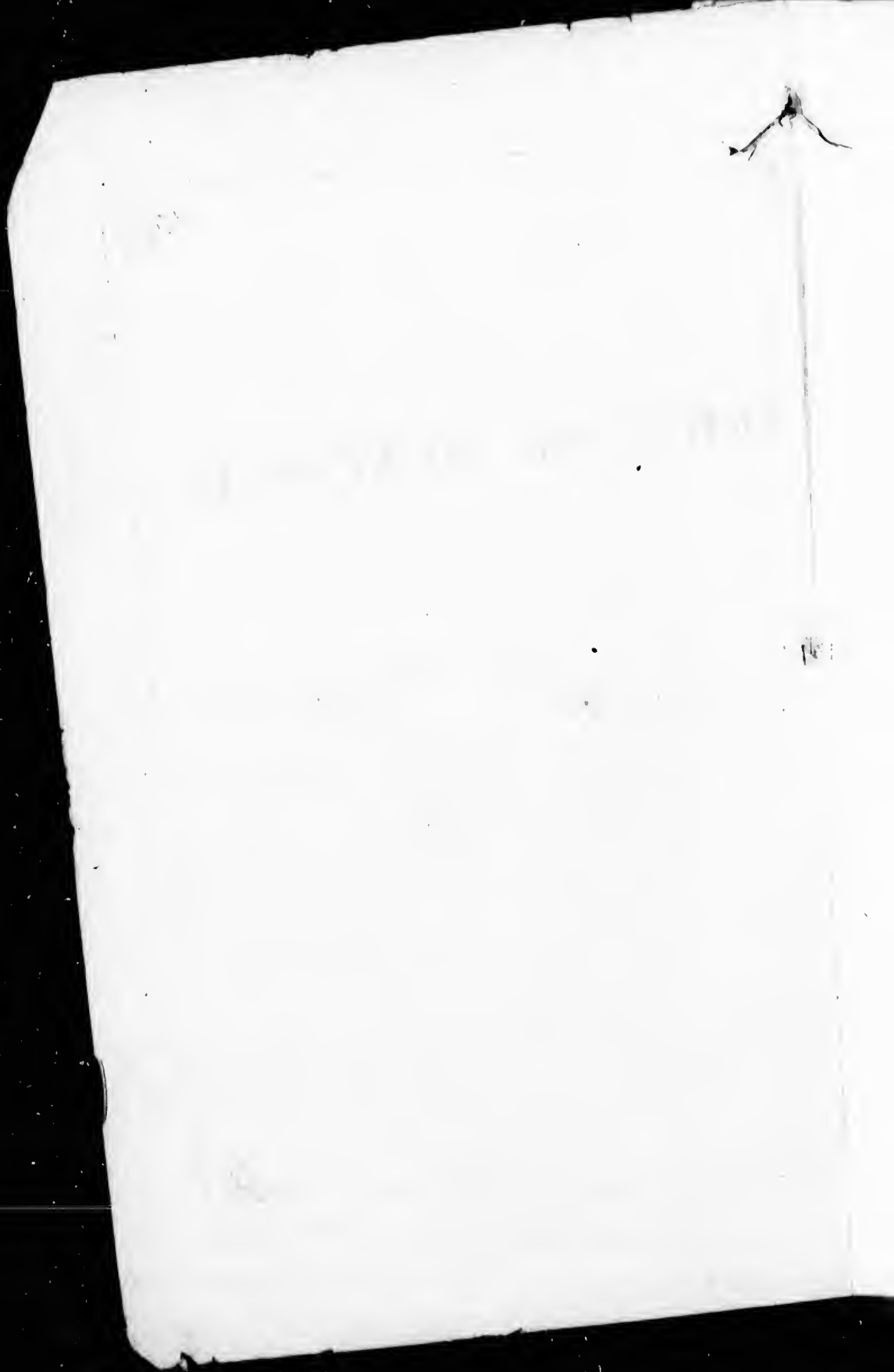

SCHEDULE OF
Post Offices.

- 1.—SEAFORTH.
- 2.—TORONTO.
- 2.—GALT.
- 4.—COLERICH.
- 5.—MONTREAL.
- 6.—GORRIE.
- 7.—EGMONDVILLE.
- 8.—LONDON.
- 9.—BRANTFORD.
- 10.—MITCHELL.
- 11.—CLINTON.
- 12.—OAKVILLE.
- 13.—BLYTH.
- 14.—EMERSON.
- 15.—CHICAGO.
- 17.—VEIGHTON.
- 19.—WINGHAM.
- 20.—BOWMANVILLE.
- 22.—DUBLIN.
- 23.—WARSAW, N. Y.
- 24.—ST MARY'S.
- 25.—BRUSSELS.
- 26.—DUNDALK.
- 27.—VARNA.
- 28.—WINNIPEG.
- 29.—CALGARY.
- 30.—WINTHROP.
- 31.—BRUCEFIELD.
- 32.—CONSTANCE.
- 33.—GEORGETOWN.
- 34.—THORNHILL.
- 35.—KINCARDINE.

MU

PAL

P

Comp

No of
ROLLS

29
53
76

91
103
151
152
139
146
81

6
19
26
41
44

48
88

96
117
121
122
73

10

1
3

6
7
7
10
11
12
13

10

1
4
6
12

VOTERS' LIST---1885.

MUNICIPALITY OF THE TOWN OF SEAFORTH.

PART ONE.—List of Persons Entitled to Vote at BOTH Municipal Elections and Elections to the Legislative Assembly.

POLLING SUB-DIVISION No. 1 or North Ward. U

Comprising that portion of the Town of Seaforth West of Main Street, and bounded South by St. John Street; also that portion of F. G. Sparling's Survey, bounded East by Sparling Street and South by Market Street.

No on ROLL.	NAME.	LOT.	CON. OR STREET.	POST OFFICE.
29 J	Avery, Joseph	53, 54	Beattie and Stark's	Owner.
53	Arbuckle, Samuel	69	Beattie's	Freehold 1
76 J	Ament, John G.	{ 13 to 19 & 25 to 29 N { 8, 9	Beattie and Stark's	Freehold 1
91	Andrews, John	7	E. Sparling's	Freehold
103 J	Adams, Thos.	2	Beattie and Stark's	Owner. 1
151	Adams, Benjamin	5	Adam's	Fr'hold 1
152	Adams, Henry B.	5	Jarvis'	Tenant 1
139 J	Aetzel, Chas.	16	Jarvis'	Owner.
146 J	Ault, Alex.	12 W ½ 13	Jarvis'	Tenant 1
81 J	Anderson, William	23	Jarvis'	Fr'hold 1
6 J	Barton, Samuel	4	Beattie and Stark's	Owner. 1
19 J	Baldwin, William	24	Beattie and Stark's	Fr'hold 1
26	Bale, George	30, 31	Beattie and Stark's	Owner. 7
41 J	Brownell, Joseph	48 pt. 49, 58	Beattie and Stark's	Tenant 1
44	Ballantyne, William	{ 11, 59 { 20	Beattie and Stark's	Owner. 1
48 J	Brownell, Sidney	42	F. G. Sparling's	Tenant
88	Beattie, James	{ 6, 41, <i>M-226</i> { 63 to 67, 73, 74, 75.	Beattie and Stark's	Fr'hold 1
96 J	Bell, Hugh	12	Beattie's	Fr'hold
117 J	Burnet, Thomas	W. pt. 2	Beattie and Stark's	Fr'hold
121	Brooks, George	pt. park lot 6	E. Sparling's	Owner. 1
125 J	Bissel, Wm.	10	E. Sparling's	Tenant 1
73 J	Bright, Wm. D.	11	E. Sparling's	Fr'hold 1
10 J	Common, Richard	{ 33 { 3, 4	Beattie and Stark's	Tenant 1
14 J	Cash, Edward	5, 3	E. Sparling's	Owner. 1
31 J	Campbell, William.	{ 52, 11, 12 { 1	Beattie and Stark's	Owner.
66	Cluff, Noble	31	E. Sparling's	Fr'hold
72 J	Clark, Daniel	10	Beattie and Stark's	Fr'hold 1
78 J	Campbell, Alex.	20	Beattie and Stark's	Fr'hold 1
109 J	Calder, Andrew	10	Adam's	Fr'hold 1
116 J	Collins, W. G.	E. pt. 2	E. Sparling's	Tenant 1
128 J	Clark, O. J.	1 car. Blk.	Jarvis'	Tenant 1
130 J	Carmichael, Robt.	{ 2 Car. Blk. { 19	Jarvis'	Owner. 1
107 J	Coventry, Thos.	6	Jarvis'	Owner.
18 J	Duncan, George	35	Adam's	Fr'hold 1
49	Dewar, Alex.	43	Beattie and Stark's	Owner. 1
64 J	Dunlop, Alex.	30	Beattie and Stark's	Tenant 1
155 J	Downey, Thos.	1, 2, 3, 181, 182, 183	Beattie and Stark's	Tenant 1
			Jarvis'	Fr'hold 1

No. on
Roll.

167
173
186
85
97
30

148

55
74
32

114
119
183

4
16
57
68
79
84
113
142
168
165
154
190

42
7
144
163

104
120

8
20
36
50
51
77

107
157
166
177
18
19

1
9
13
13
9

2
3

Polling Sub-Division No. 1.—Continued.

NOON ROLL.	NAME.	LOT.	CON. ON STREET.	POST OFFICE.
167	J Downey, John	23	Jarvis'	Fr'hold 1
173	J Duncan, Julius	1 25	Jarvis'	Fr'hold 1
186	J Dietrich, Sebastian	18	F. G. Sparling's	Fr'hold 1
85	Dowling, David	E ½ 5	Beattie and Stark's	Tenant 1
97	J Duncan, Thos.	13 14	Beattie and Stark's	Fr'hold 1
30	Davis, James	52	Beattie and Stark's	Tenant 1
148	J Elder, J. W.	10	Jarvis'	Fr'hold 1
55	Fairley, John	21 22	Beattie and Stark's	Fr'hold 1
74	J Finlayson, James	12	Beattie and Stark's	Tenant 1
32	French, Robt	47	Beattie and Stark's	French 1 <i>Fr'hold</i>
114	Graves, James	20	Adam's	Fr'hold 1
119	J Grieve, Wm.	E. pt. 5	E. Sparling's	Fr'hold 1
183	J Gray, Wm. M.	13. 14	F. G. Sparling's	Fr'hold 1
4	Holman, Isaiah	8, 9, 39, 40	Adam's	Tenant 1
16	J Hall, William	6, 36	Beattie and Stark's	Fr'hold 1
57	Harstone, J. C.	E. pt. 19	Beattie and Stark's	Tenant 1
68	J Hodgms. Thos.	7	Beattie and Stark's	Fr'hold 1
79	J Hendry, Thos.	22, 21	Beattie and Stark's	Tenant 1
84	Hanover, Wm. M. D.	4, E ½ 5	Beattie and Stark's	Fr'hold 1
113	Hammill, Wm.	16	Adam's	Fr'hold 1
142	Hutchinson, Geo.	14	Jarvis'	Fr'hold 1
168	Henderson, John	187	Jarvis'	Fr'hold 1
165	J Hoffman, W. W.	91	Jarvis'	Fr'hold 1
154	J Henderson, Geo. E.	22	Jarvis'	Fr'hold 1
190	Huggill, John	20	F. G. Sparlings	Owner. 1
42	Jacobs, Sidney	48 pt. 49, 58	Beattie and Stark's	Owner. 20
7	J Joslin, Thos.	25	Beattie and Stark's	Fr'hold 1
144	Jones, John	E. half 13	Jarvis	Tenant 1
163	Johnson Samuel	21	Jarvis'	Owner. 28
104	Kemp, Thos.	3	Adam's	Fr'hold 1
120	J Kline, Adam	2, 3, 4, 5, pt. pk. 5	E. Sparling's	Fr'hold 1
8	Lee, John	34	Beattie and Stark's	Fr'hold 1
20	Latimer, Edward	33	Beattie and Stark's	Fr'hold 1
36	J Liffiton, Geo.	39	Beattie and Stark's	Tenant 1
50	J Love, Alex	71, 72	Beattie's	Tenant 1
51	J Love, James	71, 72	Beattie's	Owner. 1
77	Lee, William	{ 21, 22, pt. Blk P pt. 6	Beattie and Stark's	Fr'hold 1
105	Logan, Robt	4, 5	E. Sparling's	Fr'hold 1
157	Laird, Joseph	17, 18	Adam's	Tenant 29
166	Lamsden, Robt	92	Jarvis'	Owner. 1
174	J Laidlaw, James	2, 3, 23, 24	Jarvis'	Fr'hold 1
181	J Langstrath, Isaac	10	F. G. Sparling's	Fr'hold 1
191	J Leatherland, James	21	F. G. Sparling's	Fr'hold 1
15	Munro, Malcolm	37	Beattie and Stark's	Fr'hold 1
90	Murray, Archd.	W ½ 7	Beattie and Stark's	Tenant 1
133	Mitchell, George	S pt. 23	Jarvis'	Owner. 15
138	Martin, Wm.	W. pt. 24	Jarvis'	Tenant 1
93	Martin, John	10	Beattie and Stark's	Owner. 34
3	J McIntyre, Donald	pt. 2	Beattie and Stark's	Tenant 1
23	McQuade, John	W. pt 30, 31	Beattie and Stark's	Tenant 1
33	McNab, John	N ½ 36	Beattie and Stark's	Tenant 1

No on
ROLL.

43 M
54 M
69 J M
99 J M
102 J M
124 J
176 J
178 J
25
9 J
38 J
39 J
46 J
108 J
110 J
140 J
158 J
187 J
188
59
94 J
122
145
169 J
175 J
24
34 J
47
61 J
63
101
126 J
132 J
141
147
149 J
162 J
171 J
180 J
172 J
179 J
185
1 J
2
5 J
17 J
27
28 J

Polling Sub-Division No. 1.—Continued.

No. ON ROLL.	NAME.	Lot.	CON. OR STREET.	Post OFFICE.
43	McCaughy, S. G.	{ 50 51 pt 49 { 14	Beattie and Stark's Jarvis'	Fr'hold 1
54	McBride, Joseph	68	Beattie's	Fr'hold 1
69 J	McLaughlin, John	{ 8 { M. pt. 21	Beattie and Stark's Jarvis'	Tenant 1
99 J	McDermid, Mal.	15	Beattie and Stark's	Owner. 1
102 J	McPaul, L. L.	{ 18, 19 { 1	Beattie and Stark's Adam's	Fr'hold 1
124 J	McDougal, J. H.	S. ½ 8. 7	E. Sparling's	Fr'hold 1
176	McKay, W. C.	5	F. G. Sparling	Tenant 1
178 J	McMichael, James	6, 7	Jarvis'	Owner. 1
25	Nevils, James	E. pt. 30, 31	Beattie and Stark's	Tenant 1
9 J	Patterson, George	33	Beattie and Stark's	Tenant 1
38 J	Papst, C. L.	40	Beattie and Stark's	Tenant 1
39 J	Porter, J. S.	40	Beattie and Stark's	Owner 1
46 J	Perkins, John	46	Beattie and Stark's	Fr'hold 1
108 J	Peters, John W.	7	Adams'	Fr'hold 1
110 J	Papst, C. W.	11	Adams'	Fr'hold 1
140 J	Pinkney, Wm.	15	Jarvis'	Tenant 1
153 J	Purcell, James	19	Jarvis'	Tenant 1
187 J	Purvis, W. A.	19	F. G. Sparling's	Tenant 1
188	Pashley, Chas. F.	19	F. G. Sparling's	Owner. 4
59	Pillman, Frank	45	Beattie and Stark's	Tenant 1
94 J	Robb, John	11	Beattie and Stark's	Tenant 1
122	Roe, Thos.	Pt. lot 6	E. Sparling's	Owner.
145	Ramsay, Wm.	E. half 13	Jarvis'	Owner.
169 J	Robb, Wm.	186	Jarvis'	Tenant 1
175 J	Robb, Hugh jr.	4	Jarvis'	Fr'hold 1
24	Simpson, Robt. F.	M. pt. 30, 31	Beattie and Stark's	Tenant 1
34 J	Sparling, G. W.	36	Beattie and Stark's	Owner. 1
47	Shane, John	62	Beattie	Fr'hold 1
61 J	Scott, Areh.	44	Beattie and Stark's	Fr'hold 1
63	Smith, R. W. B., M. D.	28, 29	Beattie and Stark's	Owner. 1
101	Samuel, Scarlet	16, 17	Beattie and Stark's	Owner. 30
126 J	Smith, Wm.	11	E. Sparling's	Fr'hold 1
132 J	Smith, John L.	{ S. half 23 { 23	Jarvis'	Tenant 1
141	Scott, James	15, 16	Beattie and Stark's	Owner. 1
147	Scott, Jas. G., M. D.	11	Jarvis'	Fr'hold 1
149 J	Sleeth, Vm.	6	Jarvis'	Tenant 1
162 J	Scott, Alex.	21	Jarvis'	Tenant 1
171 J	Sooe, Chas.	185	Jarvis'	Fr'hold 1
180 J	Sparling, F. G.	part F. 12, lot 12	F. G. Sparling's	Owner. 1
172 J	Thompson, John	184	Jarvis'	Fr'hold 1
179 J	Tyreman, Josiah	8	F. G. Sparling's	Fr'hold 1
185	Trott, George	16, 17	F. G. Sparling's	Owner. 1
1 J	Wilson, John A.	S. ½ No. 1	Beattie and Stark's	Tenant 1
2	Wilson, D. D.	{ N. ½ N. 1, 2, 2, S. half 3, 32 { Pt. farm 27	Beattie and Stark's Adam's	Owner. 1
		{ Lots 21 to 25 & 28 to 38 { 8, 9, 39 & 17 to 19	Adam's Adam's	Owner. Owner.
5 J	Williams, John	N. half 3	Beattie and Stark's	Fr'hold 1
17 J	Wright, Riehd.	N. pt. 35	Beattie and Stark's	Tenant 1
27	Whitesides, James	55	Beattie and Stark's	Fr'hold 1
28 J	Worth, Abraham	53, 54	Beattie and Stark's	Tenant 1

No on
ROLL.

35
52 J
82 J
98 J
100
111 J
127 J
129 J
137 J
154 J

MU

PAR

PO

Comp
b
S

No on
ROLL.

135
40
49
192
63
154
87
86
37
45
58
92
106
160
170
39
62

184
182

PA

Polling Sub-Division No. 1.—Continued.

No on ROLL.	NAME.	Lot.	CON. OR STREET.	POST. OFFICE.
35	Wilson, Alexander	37, 38	Beattie and Stark's	Fr'hold 1
52	Whitesides, William	70	Beattie's	Fr'hold 1
82	Winter, Robt.	(24	Beattie and Stark's	Fr'hold 1
		Pts. 5 and 6	E. Sparling's	Fr'hold 1
98	Wade, Walter	(15	Beattie and Stark's	Tenant 1
		N. part 21	Jarvis's	Tenant 1
100	Watson, David	16, 17	Beattie and Stark's	Tenant 1
111	Willis, Robt.	12, 13	Adams'	Fr'hold 1
127	Weir, James	Pt. Car. Blk	Jarvis'	Fr'hold 1
129	Watson, Wm. N.	N. pt. 2 car. blk.	Jarvis'	Tenant 1
137	Whitney, Chas.	S pt 24	Jarvis'	Owner. 1
164	Whiteley, Geo.	17, 18	Jarvis'	Tenant 1

VOTERS' LIST---1885.

MUNICIPALITY OF THE TOWN OF SEAFORTH.

PART TWO.—List of Persons entitled to Vote at Municipal Elections, ONLY.

POLLING SUB-DIVISION No. 1 or North Ward.

Comprising that portion of the Town of Seaforth West of Main Street, and bounded South by St. John Street; also that portion of F. G. Sparling's Survey, bounded East by Sparling Street and South by Market Street.

No on ROLL.	NAME.	Lot.	CON. OR STREET.	POST OFFICE.
135	Boswell, Ida	Pt. 24	Jarvis'	Tenant 1
40	Dunham, Mrs. Sarah	46	Beattie and Stark's	Fr'hold 1
49	Dewar, Mrs.	43	Beattie and Stark's	Owner. 1
192	Davidson, Mrs.	22	F. G. Sparling's	Fr'hold 1
63	Davis, Mrs.	30	Beattie and Stark's	Owner. 1
154	Graham, Mrs. Janet	4	Jarvis'	Owner. 1
87	Gatzemeyer, Mrs.	W. 1/5	Beattie and Stark's	Owner. 1
86	Hart, Mrs. Janet	W. half 5	Beattie and Stark's	Tenant 1
37	Kidd, Mrs.	(39	Beattie and Stark's	Owner. 1
		N. pt. 23, 20	Jarvis'	Fr'hold 1
45	Kellam, Mrs. Margaret	60	Beattie's	Owner. 1
56	McIntosh, Mrs.	20	Beattie and Stark's	Fr'hold 1
92	McMichael, Miss Jane	10	Beattie and Stark's	Tenant 1
106	McCosh, Mrs.	4, 5	Adams'	Owner. 1
160	Robertson, Miss	20	Jarvis'	Tenant 1
170	Ratley, Mrs.	186	Jarvis'	Owner. 35
38	Shaw, Mrs. Jane	19	Beattie and Stark's	Owner. 1
62	Smith, Mrs. Alex.	(23	Beattie and Stark's	Owner. 1
		(9	Jarvis	Owner. 1
184	Smith, Mrs.	15	F. G. Sparling's	Fr'hold 1
182	Thompson, Mrs.	11	F. G. Sparling's	Fr'hold 1

PART THREE — List of Persons entitled to Vote at Elections to the Legislative Assembly ONLY—NONE.

1881
1882

1
2
3
4
5
6
7
8
9
10
11
12

1883

1884

1885

1886

1887

1888

1889

MUN
PART

PC

No on
ROLL.

259
336
364

393
462
491

225

228
310
334
412
422
467
484
487

66
198

204
210
215
226
244
287
299
309
327
343
346
354
368
371
388
411
421
422
431
45

VOTERS' LIST---1885.

MUNICIPALITY OF THE TOWN OF SEAFORTH.

PART ONE.—List of Persons Entitled to Vote at BOTH Municipal Elections and Elections to the Legislative Assembly.

POLLING SUB-DIVISION No. 2 or East Ward.

Comprising that part of the Town of Seaforth situated East of Main Street.

No ON ROLL.	NAME.	LOT.	CON. OR STREET.	POST OFFICE.
259	Anderson, Peter	N half 24	Geo. Sparling's	Tenant 1
336	Armstrong, Wm.	125	Gouinlock's	Tenant 1
364	J Arnitage, Alex.	(74, 75, 76 Pt 22	Gouinlock's	Fr'hold 1
393	J Ault, Alex. G.	Pt 8	Gouinlock's	Tenant 1
462	J Abell, Joseph	54	Gouinlock's	Tenant 1
491	Andrews, Walter	195	Gouinlock's	Owner. 1
225	J Bright, D. J.	{ 32 { Pt 7 and 8	Coleman's	Tenant 1
228	J Baumstark, Auth.	69	Gouinlock's	Fr'hold 1
310	Boehler, Valentine	8	Geo. Sparling's Geo. Sparling's	Fr'hold 7
334	J Butt, John	W half 106 and pt. 19	Gouinlock's	Tenant 1
412	J Brett, R. N.	N pt 13	Gouinlock's	Owner. 1
422	J Burgess, James	Pt 19	Gouinlock's	Tenant 1
467	Blackwood, Robt.	S of 60, 62 and lot 63	Gouinlock's	Owner. 3
484	J Bean, Zenas	143 and pt E	Gouinlock's	Fr'hold 1
487	J Beam, Amandus	(150, 168, 171 pt S.W. (corner farm 10	Gouinlock's	Fr'hold 1
66	Cluff, Noble	2	Coleman's	Fr'hold 1
198	Coleman, T. T., M. D.	49, 21, 66, pt F 25, 14, 17, 18, 44, 45, 66, 47, 48, 50, pt. farm 10	{ Coleman's Gouinlock's	Fr'hold 1
204	J Coleman, Robt.	40, 41, 57, 52, 59	Coleman's	Fr'hold 2
210	Cook, H. H.	3, 4, 5, 26, 27, 28	Coleman's	Owner. 1
215	J Coleman, Thos. C.	62, 61, 60, 37, 38, 39	Coleman's	Owner. 1
226	J Coeman, E. C.	31, 32	Coleman's	Owner. 1
244	J Cric, John	14	Geo. Sparling's	Tenant 1
287	J Clark, O. J.	37	Geo. Sparling's	Fr'hold 1
299	J Coates Chas.	17, 18	Geo. Sparling's	Tenant 1
309	J Conch, W. H.	E ½ 8	Geo. Sparling's	Tenant 1
327	J Carlin, John	116, 107	Gouinlock's	Fr'hold 1
343	Case, Francis	129	Gouinlock's	Owner. 1
346	Coogan, Edward	132	Gouinlock's	Tenant 1
354	J Carnochan, Wm.	91	Gouinlock's	Fr'hold 1
368	J Crawford, John	65	Gouinlock's	Fr'hold 1
371	J Cardno, Alex.	67, 68	Gouinlock's	Fr'hold 1
385	J Campbell, Wm.	7, 8	Gouinlock's	Fr'hold 1
417	Cult, C. H.	N ½ 15	Gouinlock's	Tenant 1
427	Currie, John	S pt 17 and N pt 18	Gouinlock's	Owner. 4
427	Currie, David	S pt 17 and N pt 18	Gouinlock's	Owner. 4
436	J Campbell, John	21, 49, 50 pts-20, 22	Gouinlock's	Tenant 1
453	J Carroll, J. W.	{ 25, E pt 26 { pt 22	Gouinlock's	Owner. 1
			Gouinlock's	Tenant 1

No on
ROLL.

- 451
- 473 J

- 239 J

- 263 J
- 265
- 303
- 314
- 315
- 328 J
- 374
- 356
- 360 J
- 365
- 379
- 440
- 466
- 476 J

- 211 J
- 426 J

- 448 J

- 193
- 222
- 264
- 340
- 392
- 422 J

- 475
- 479
- 816

- 194
- 195
- 213 J
- 213
- 217
- 216
- 256
- 291
- 293
- 294
- 333
- 355
- 357

- 380
- 407
- 411
- 425

- 377

- 237
- 237
- 272

Polling Sub-Division No. 2—Continued.

No on Roll.	NAME.	Lot.	CON. ON STREET.	POST OFFICE.
451	Campbell, John, M. D.	S pt 26, 27, 55, 56	Gouinlock's	Owner. 1
473 J	Clark, Richard	{ pt F 9 pt Blk F	1st Tuck'rs'm'th Gouinlock's	Owner. 1 Owner.
239 J	Downey, Thos.	{ pt 2 5 and pt 9	Geo. Sparling's Gouinlock's	Owner. 1 Tenant 1
263 J	Dale, Joseph	11, 12	Geo. Sparling's	Tenant 1
265	Dunn, Mich.	26	Geo. Sparling's	Tenant 1
303	Durrent, Edward	S ½ 5	Geo. Sparling's	Tenant 1
314	Darwin, Thos.	Block B	Gouinlock's	Tenant 1
315	Darwin, John, J.	Block B	Gouinlock's	Fr'hold 1
328 J	Dorovan, David	64	Gouinlock's	Owner 1
374	Dunlop, C. M.	53	Gouinlock's	Fr'hold 1
356	Dorsey, Mat.	96	Gouinlock's	Fr'hold 1
360 J	Dorsey, John	39 6	Gouinlock's	Fr'hold 1
365	Duggan, John	102	Gouinlock's	Tenant
379	Davidson, Ab.	48, 70, 71	Gouinlock's	Owner. 1
440	Davidson, Alex.	20, 21, 49, 50	Gouinlock's	Owner. 1
466	Dunlop Lafayette	63 and W of 63	Gouinlock's	Tenant 1
476 J	Dawson, Edward	54	Gouinlock's	Tenant
211 J	Edwards, Jas.	1	Coleman's	Tenant 1
426 J	Ewing, Geo.	N pt 18	Gouinlock's	Tenant 1
448 J	Forbes, Arthur	24	Gouinlock's	Fr'hold 1
193	Gardner, Alex.	pt F 25	Coleman's	Tenant 1
222	Guttridge, Thos.	67	Coleman's	Tenant 1
264	Govenlock, Thos.	11 12	Geo. Sparling's	Owner. 1
340	Gatzmeyer, A. H.	W ½ 127, 128	Gouinlock's	Owner. 1
392	Guttridge, Fr.	S pt 8	Gouinlock's	Tenant 1
422 J	Good, Geo.	{ 16 N pt 19	Gouinlock's Gouinlock's	Owner. 1 Owner. 23
475	Gouinlock, W. C., M. D.	33, 202, 160	Gouinlock's	Tenant 1
479	Grey, W. E.	38	Gouinlock's	Owner. 30
816	Govenlock, Andrew	Blk C	Gouinlock's	Owner. 30
194	Hannah, John	pt F 25	Coleman's	Owner. 7
195	Henderson, John	N of 15 16	Coleman's	Owner. 1
213 J	Hendry, Thos.	35, 36, 63, 64, 34, 65	Coleman's	Owner. 1
213 J	Hendry, Albert	33, 35, 36, 63, 64, 34, 65	Coleman's	Owner. 1
217	Herman, Martin	66	Coleman's	Tenant 1
216	Hagerty, Geo.		Coleman's	Income 1
256	Histop, Thos.	pts 38, 25	Geo. Sparling's	Fr'hold 1
291 J	Henderson, Wm.	40	Geo. Sparling's	Fr'hold 1
293	Holt, Wm.	W ½ 42	Geo. Sparling's	Tenant 1
294	Holt, Finlay	W ½ 12	Geo. Sparling's	Owner.
333 J	Haxby, Robert	E ½ 106	Gouinlock's	Tenant 1
355 J	Horn, Geo. John	95, 130	Gouinlock's	Fr'hold 1
357 J	Hurley, Michael	{ 97, 98, 112, 113, 111, 114, 109, 110, 115, 116	Gouinlock's Gouinlock's	Owner. 1 Owner. 1
380 J	Hogan, Denis	pt 46	Gouinlock's	Tenant
407	Holmsted, F.	11	Gouinlock's	Owner. 1
411	Hatt, James	S ½ 12	Gouinlock's	Owner. 1
425 J	Henderson, Geo. E.	S pt 17	Gouinlock's	Tenant 1
377 J	Ireland, A. H.	51	Gouinlock's	Tenant 1
237 J	Jones, C. B.	1 and part 2	Geo. Sparling's	Tenant 1
237 J	Jones, Wm.	1 and part 2	Geo. Sparling's	Tenant 1
272	Johnston, R.	N ½ 28	Geo. Sparling's	Fr'hold 1

No on
ROLL.

283
274
524 J
558 J
575
396 J
423 J
285
~~208~~
339
341 J
401 J
403 J
401
453 J
480
481
466 J
416 J

203 J

305

330
335
381

100
241

280
281
350
384
398
408
402
492

102
196
208

342
395
439
455
458
464

468
478
421

420

471
338

Polling Sub-Division No. 2.-Continued.

No on ROLL	NAME.	LOT.	CON. OR STREET.	POST OFFICE
283	Jones, Robert	N ½ 35	Geo. Sparling's	Tenant 1
274	Jones, J. B.	35	Geo. Sparling's	Owner. 1
524	Jones, W. H.	119	Gouinlock's	Tenant 1
558	J Johnston, David	77,78,85, 86	Gouinlock's	Tenant 1
575	Jordan, Thos.	52	Gouinlock's	Tenant 7
396	Jordan, M.	S pt 9	Gouinlock's	Tenant 1
423	J Jamieson, Robt.	N pt 17	Gouinlock's	Tenant 1
285	Klinkhammer, Peter	36	G. Sparling's	Tenant 1
288	Klinkhammer, Thos.	W ½ 8	G. Sparling's	Tenant 1
339	Kinneally, M.	W ½ 127, 128	Gouinlock's	Tenant 1
341	J Klinkhammer, Joseph	E ½ 127, 128, pt 19	Gouinlock's	Tenant 1
401	J Kempthorne, Wm.	N pt 11	Gouinlock's	Tenant 1
403	J Killoran, John	pt 11	Gouinlock's	Tenant 1
401	Kent, James E.	pt 11	Gouinlock's	Tenant 1 <i>3/10</i>
453	J Kyle, John	29	Gouinlock's	Fr'hold 1
480	Kyle, James Sr.	38	Gouinlock's	Owner. 1
481	Kyle, James Jr.	121, 104,138	Gouinlock's	Fr'hold 1
466	J Kennedy, H. P.	32	Gouinlock's	Tenant 1
416	J Keating, Patrick	42	Gouinlock's	Tenant 1
203	J Logan, Wm.	{ 24, 25 N pt 20	Coleman's Gouinlock's	Fr'hold 1 Tenant 1
305	Lushy, E.	{ 6 99 100	Geo. Sparling's Gouinlock's	Owner. 1 Owner.
330	J Lowrie, Chas.	60 61 54	Gouinlock's	Fr'hold 1
335	Lupton, Bailey	106	Gouinlock's	Owner. 1
381	Laird, Joseph	pt 46 47	Gouinlock's	Owner. 1
100	J Moore, Wm.	19	Coleman's	Fr'hold 1
241	J Murphy, Lawrence	{ 4 pt 38 134,133,135 and blk A	Geo. Sparling's Gouinlock's	Fr'hold 1 Tenant 1
280	J Moran, Edward	34	Geo. Sparling's	Owner. 1
281	Moran, Chas.	34	Geo. Sparling's	Tenant 1
350	Moxley, Wm.	pt 134	Gouinlock's	Fr'hold 1
384	Meyer, L.	44, 45	Gouinlock's	Fr'hold 1
398	J Murphy, James	40, 41, pts 10, 9	Gouinlock's	Fr'hold 1
408	J Megarey, Pat.	N ½ 12	Gouinlock's	Fr'hold 1
402	J Messett, Menry	28	Gouinlock's	Tenant 1
492	J Mulheron, Thos.	202	Gouinlock's	Tenant 1
102	McFaul, Edward	10, 11, 13, 13	Coleman's	Owner. 1
196	J McMulkin, James.	15, 16	Coleman's	Tenant 1
208	J McIntyre, John	{ 7, 6 M pt 18	Coleman's Gouinlock's	Fr'hold 1 Fr'hold 1
342	McBride, Thos.	E ½ 127, 128	Gouinlock's	Owner. 1
395	McLean, M. Y.	N pt 9	Gouinlock's	Owner. 1
439	McCaughy, S. G.	pt 20	Gouinlock's	Tenant 1
455	McGregor, Peter	58, 59	Gouinlock's	Owner. 31
458	McCulloch, David	57	Gouinlock's	Fr'hold 1
464	McKenzie, Donald	{ 111,112,113;114,109, 110, 115, 116	Gouinlock's	Tenant 1
468	McKay, Wm.	pt Blk A	Gouinlock's	Fr'hold 1
478	McBride, James	35, 36, 37	Gouinlock's	Tenant 1
421	J McGregor, A. M.	M pt 16	Gouinlock's	Tenant 1
420	Neelin, F. G.	N pt 16	Gouinlock's	Tenant 1
471	Ogilvie, A. W.	Bk A	Gouinlock's	Fr'hold 5
338	O'Connell, Peter	116	Gouinlock's	Fr'hold 1

No
Rot
296
331
371
389
413
447
257

205
245
322
353
399
400
405
490

347
485
223
227
238
266
297
302
307

306
311
373
359
397
436
444
445
459

214
249
275
276
279
300

321
367

482
488

429
205
233
331
235

242
243

Polling Sub-Division No. 2.—Continued.

No ON ROLL.	NAME.	LOT.	CON. OR STREET.	POST OFFICE	
296 J	Patton, Thos.	E ½ 42	Geo. Sparling's	Owner.	1
331 J	Purcell, Thos.	120	Gouinlock's	Fr'hold	1
371	Pickard, Wm.	82	Gouinlock's	Fr'hold	1
389 J	Pickard, James	pts 7 8	Gouinlock's	Tenant	1
413 J	Porter, J. S.	S pt 13	Gouinlock's	Owner.	1
447 J	Pillman, Marvin, K	23	Gouinlock's	Owner.	1
257 J	Pillman, Marvin	{ 52 pt 23 pt 25	Gouinlock's Gouinlock's Geo. Sparling's	Owner. Owner. Tenant	1
205 J	Robertson, Mat.	{ 9, 22, 23, S ½ 15	Coleman's Gouinlock's	Fr'hold Tenant	1
245	Roberts, J. S.	14	Geo. Sparling's	Owner.	1
322 J	Ryan, James	136, 137	Gouinlock's	Fr'hold	1
353 J	Richardson, Robert	93	Gouinlock's	Fr'hold	1
399 J	Reid, Wm. O.	pt 10	Gouinlock's	Tenant	1
400	Robertson, Wm.	pt 10	Gouinlock's	Owner.	12
405	Robb, Hugh.	S pt 10	Gouinlock's	Tenant	1
490	Reid, John.	195	Gouinlock's	Tenant	1
347	Seaman, J. F.	132	Gouinlock's	Owner.	
485 J	Steel, Robt.	144, 165	Gouinlock's	Fr'hold	1
223 J	Shaw, Alfred	67, 68	Coleman's	Owner.	1
227 J	Stewart, Jas.	23	Coleman's	Fr'hold	1
238 J	Stephenson, Thos.	1 & part 2	Geo. Sparling's	Owner.	1
266	Stark, Alfred E.	26 S ½ 28	Geo. Sparling's	Owner.	1
297	Snowden, Ed.	45	Geo. Sparling's	Tenant	1
302	Smith, Chas.	19	Geo. Sparling's	Fr'hold	1
307 J	Smithers, Geo.	{ 7 { 90, 91, 92	Geo. Sparling's Gouinlock's	Owner. Owner.	1
396 J	Stobie, Alex.	7	Geo. Sparling's	Tenant	1
210 J	Stewart, D.	122	Gouinlock's	Tenant	1
373	Smith, Thos.	W ½ 53	Gouinlock's	Tenant	1
359	Shea, Rev. James	77, 78, 85, 85	Gouinlock's	Owner.	1
397 J	Smith, H. L.	N pt 10	Gouinlock's	Tenant	1
436	Strong, A.	19	Gouinlock's	Owner.	1
444	Simpson, Cha. E. St. Clair			Income	1
445	Smith, John C.			Income	1
459 J	Smith, John	56	Gouinlock's	Tenant	1
214 J	Tait, Robt.	:7, 38, 39, 62, 61, 60.	Coleman's	Tenant	1
249	Thompson, Alex.	pt 38	Geo. Sparling's	Tenant	1
275	Thompson, John	N ½ 29	Geo. Sparling's	Tenant	1
276	Thompson, Thos.	N ½ 29	Geo. Sparling's	Owner.	1
279 J	Tagney, M.	32, 33,	Geo. Sparling's	Fr'hold	1
300	Thompson, John	{ 17, 18 { 15	Geo. Sparling's Gouinlock's	Owner. Owner.	32
321 J	Turner, John	119	Gouinlock's	Owner.	1
367 J	Town, Henry.	103	Gouinlock's	Fr'hold	1
482 J	Vanstone, Fred.	138	Gouinlock's	Tenant	1
488	VanEgmond, A. G.	S W corner F. 10	Gouinlock's	Fr'hold	1
429 J	Willis, Robt.	Mpt 18	Gouinlock's	Owner.	1
205	Williams, J. R.	30, 29, 1	Coleman's	Owner.	6
203	Wilson, Alex.	pt F 24	Con. 1 McKillop	Fr'hold	1
334 J	Wilson, John	pt F 24	Con. 1 McKillop	Fr'hold	1
235 J	Wilson, <i>Chas. Cha.</i>	{ pt F 24 { pt E 9	Con. 1 McKillop Con. 1 Tucker-Smith	Fr'hold Fr'hold	1
242 J	Walsh, Jas.	16	Geo. Sparling's	Fr'hold	1
243 J	Watson, Wm. N.	1, 9, 10	Geo. Sparling's	Fr'hold	1

No
Ro

325
363
372
399

430
317

236

220

M

P

No
Ro

30
32
26
28
46

22

29

32

27

34

41

20

26

33

—

P

Polling Sub-Division No. 2.—Continued.

No on ROLL	NAME.	LOT.	CON. OR STREET.	POST OFFICE
325 J	Winter, Wm.	118	Gouinlock's	Owner. 10
363	Ward, John	72, 73	Gouinlock's	Fr'hold 1
372 J	Williams, Jas.	69	Gouinlock's	Fr'hold 1
399 J	Wilson, Robt.	(pt 10 pt F 25)	Gouinlock's	Tenant 1
430 J	Wilson, James	pt 18	Con.1 McKillop	Owner. 1
317 J	Wilson, O. C.	Blk D	Gouinlock's	Owner. 1
236 J	Young, Andrew	pt 24	Con.1 McKillop	Fr'hold 1
220 J	Ziggler, Fred.	(9 42 43	Geo. Sparling's Coleman's	Owner. 1 Tenant -

VOTERS' LIST---1885.

MUNICIPALITY OF THE TOWN OF SEAFORTH.

PART TWO.—List of Persons entit'ed to Vote at Municipal Elections, ONLY.

POLLING SUB-DIVISION No. 2 or East Ward.

Comprising that part of the Town of Seaforth situated East of Main Street.

No on ROLL	NAME.	LOT.	CON. OR STREET.	POST OFFICE
304	Armstrong, Mrs. R.	5	Geo. Sparling's	Fr'hold 1
329	Abell, Mrs. J.	62	Gouinlock's	Fr'hold 1
269	Dunham, Mrs. S.	13, 27	Geo. Sparling's	Owner. 1
286	Dorsey, Mrs. M.	36, 45	Geo. Sparling's	Owner. 1
460	Hayes, Mrs. R.	55	Gouinlock's	Tenant 1
229	Halpin, Mrs.	70	Coleman's	Fr'hold 1
292	Jerrond, Jessie	41	Geo. Sparling's	Owner. 1
320	Mulheron, Mrs.	122	Gouinlock's	Owner. 1
279	McDermid, Mrs.	30	Geo. Sparling's	Fr'hold 1
343	McCarty, Mrs.	129	Gouinlock's	Tenant 1
410	McDonald, Beassie	Pt. S. ½ 12	Gouinlock's	Tenant 1
200	Sloan, Mrs. R.	20	Coleman's	Fr'hold 1
260	Thompson, Mrs.	N. ½ 24	Geo. Sparling's	Owner. 33
337	Smith, Mrs	125	Gouinlock's	Owner.

PART THREE —List of Persons entitled to Vote at Elections to the Legislative Assembly ONLY—NONE.

MUN

PART

POL

Compr
t
M

No on
Roll.

573 J
600 J
770
697
718

88
572 J

584 J

588 J

612
655
664
703

706
707
714
549

529
499
506
524
535
552
556
577

583
590
637
638
642
662
696
750

498
508

VOTERS' LIST---1885.

MUNICIPALITY OF THE TOWN OF SEAFORTH.

PART ONE.—List of Persons Entitled to Vote at BOTH Municipal Elections and Elections to the Legislative Assembly.

POLLING SUB-DIVISION No. 3 or South Ward.

Comprising that part of the town of Seaforth, bounded on the East by Main Street, on the North by St. John Street; as far West as Spauling Street; thence South to Market Street; thence West to the Western limit of the Municipality.

No on ROLL.	NAME.	LOT.	CON. OR STREET.	POST OFFICE
573	J Andrews, Walter	160, 81	Jarvis'	Fr'hold 1
690	J Andrews, John jr.	82	Jarvis'	Owner. 1
770	Anderson, James	80	F. G. Sparling's	Owner. 1
697	Andrews, George	86	Jarvis'	Tenant 1
718	Avery, Joseph	34	Jarvis'	Tenant 1
88	Peattie, James	Park B	F. G. Sparling's	Owner. 1
572	J Brett, R. N.	{ 150 32	Jarvis'	Owner. 1
584	J Box, Wm.	{ 113 110 111	F. G. Sparling's	Owner. 1
588	J Broadfoot, J. H.	{ pt. 108, 109, 110, 111. S ½ 98, 97, 201, 114, 115, 116	Jarvis'	Fr'hold 1
612	Broadbridge, Fred.	218	Jarvis'	Tenant 1
655	Bethune, C. line	pt. G. J. Ry. lands	Jarvis'	Tenant 1
664	J Peattie, John	69	Jarvis'	Fr'hold 1
703	J Beam, Amandus	{ 164 165 15 pt 41	Jarvis's	Fr'hold 1
706	J Burns, James	1 2 3 4 20	Jarvis'	Tenant 1
707	Boyd, Samuel	17	Jarvis'	Fr'hold 1
714	Bartley, Wm. A.	28	Jarvis'	Tenant 1
549	J Brownell, Joseph	pt. 40	Jarvis'	Tenant 1
529	J Coventry, Thos.	N. pt 38	Jarvis'	Owner. 1
499	J Conuter, M. R.	pt. S ½ 32, S ½ 98, 99	Jarvis'	Owner. 1
506	J Carduo Alex.	33 34 26 27	Jarvis'	Tenant 1
524	J Calder, Andrew	pt 37	Jarvis'	Owner. 1
535	Cady, S. W.	39	Jarvis'	Owner. 1
552	Coleman, T. T. M. D.	41 42 159	Jarvis'	Fr'hold 1
556	J Crawford, Jn.	46	Jarvis'	Owner. 1
577	J Common, Richd.	{ 102 216 135 136 137 44	Jarvis'	Owner. 1
583	J Clire, Wm.	94	F. G. Sparling's	Tenant 1
590	Canavan, John	129 134	Jarvis'	Fr'hold 1
637	Constable, Hugh	193	Jarvis'	Tenant 1
638	Constable, John	193	Jarvis'	Owner. 1
642	Cannors, James	188	Jarvis'	Fr'hold 1
662	Chisholm, R. K.	68	Jarvis'	Fr'hold 1
696	Cornell, Geo.	85	Jarvis'	Owner. 1
750	J Cavan, Peter	25	F. G. Sparling's	Tenant 1
498	Dickson, Archd.	pt. 32	Jarvis'	Owner. 4
508	Dancey, L. E.	{ pt. 34	Jarvis'	Tenant 1
				Income 1

Faint, illegible text at the top of the page, possibly a header or title.

Main body of the page containing a large table with multiple columns and rows of data. The text is extremely faint and illegible.

No of
ROLL.

513
513
515 J
547
550 J
536
557
712
753
582 J
592
746
650
678 J
825
761
765
559
669
605
613
65
514
731
769
503
523
557
575
591
708
710
713
728
760
764
781
503
726
773
517
517
614
53
53
53

Rolling Sub-Division No. 3.—Continued.

No ON ROLL.	NAME.	LOT.	CON. ON STREET.	POST OFFICE.
513	Duncan, Julius	S pt 35	Jarvis'	Tenant 1
		N pt 36	Jarvis'	Owner.
513	Duncan, Thos.	S pt 35	Jarvis'	Tenant 1
		N pt 36	Jarvis'	Owner.
515	J Duncan, Cornelius	S pt 35	Jarvis'	Tenant 1
547	Dickson, Samuel	105, 106, S pt 40	Jarvis'	Owner.
550	J Dennie, Rich'd	pt 41	Jarvis'	Tenant 1
636	Dolphin, Peter	E 1/2 194	Jarvis'	Fr'hold 1
657	Duncan, John	E pt 60, 51	Jarvis'	Tenant 1
712	Dickson, Rich'd	12	Jarvis'	Fr'hold 1
753	Daley, Peter	45	F. G. Sparling's	Fr'hold 1
582	J Ewing, George	95, 96	Jarvis'	Fr'hold 1
592	Edmunds, John	132, 132	Jarvis'	Tenant 1
746	Eadie, Wm	168 to 179 & 1 to 8	Jarvis'	Fr'hold 17
650	French, Geo.	229	Jarvis'	Tenant 1
67	Fairley, John	S pt 33 & pt 32	Jarvis'	Tenant 1
678	J Freeman, Thos.	7	Jarvis'	Tenant 1
825	Fenelon, Edward	5 6	Jarvis'	Fr'hold 1
761	Folland, Wm.	42	F. G. Sparling's	Owner. 1
765	J Fitzgerald, Geo.	44	F. G. Sparling's	Tenant 1
559	J Gillispie, James	S. pt. 48	Jarvis'	Tenant 1
669	J Gray, Wm. M.	66, 67, 73, 74	Jarvis'	Owner. 1
		K. 23, 24, 28	Jarvis'	Owner.
		13, 14, 27, 28 <i>A-7-12</i>	F. G. Sparling's	Owner.
605	Govenlock, Tho. l.	70	Jarvis'	Owner. 1
613	J Gillespie, John	84	Jarvis'	Tenant 1
615	Grimoldby, R.	85	Jarvis'	Tenant 1
514	Goold, E. L.	Pt. 35	Jarvis'	Owner. 9
		Pt Blk A	F. G. Sparling's	Owner.
731	Gilbert, W. H.	9	Jarvis'	Tenant 1
769	Gillespie, Wm.	49	F. G. Sparling's	Fr'hold 1
503	Hoffman, Wm.	N. pt. 33	Jarvis'	Tenant 1
		14, 15, 16, 19, 20, 21	Jarvis'	Owner. 1
523	Holmsted, F.	84	Jarvis'	Owner. 1
			Jarvis'	Income 1
557	J Hawkshaw, Wm.	47, 161, 162	Jarvis'	Owner. 1
575	Herbert, Jose	103	Jarvis'	Fr'hold 1
591	J Hogan, Denis	167	Jarvis'	Fr'hold 1
708	Hallett, Edw. l.	16	Jarvis'	Fr'hold 1
710	Hall, Wm.	2	Jarvis'	Owner. 1
713	Haines, Wm. H.	9	Jarvis'	Fr'hold 1
728	Hugles, P.	5, 6, 8, 9, 3, 4, 5, 6, 7	Jarvis'	Owner. 1
760	Henderson, Wm.	42	F. G. Sparling's	Tenant 1
704	J Hunt, Wm.	46	F. G. Sparling's	Fr'hold 1
781	Habkirk, John	Pt. Farm 12	F. G. Sparling's	Tenant 1
503	J Hoffman, Sam'l	S. pt. of N. pt. of 33	Jarvis'	Tenant 1
726	Howard, Fred	7	Jarvis'	Tenant 1
773	J Halsted, Samuel	Park lot D.	F. G. Sparling's	Tenant 1
517	Johnson, Sam'l	S. pt. 36, N. pt. 37	{ Jarvis'	Tenant 28
517	J Johnson, Davi l	S. pt. 36 & N. pt. 37		Tenant 1
614	Johnson, Thos.	217		Tenant 1
748	J Jamieson, R.	E. pt. 27	F. G. Sparling's	Tenant 1
531	J Kidd, Geo. A.	Pt. 38	Jarvis'	Fr'hold 1
533	Kidd, Thos.	30 & W. pt. 39	Jarvis'	Owner. 1
530	<i>Kidd James Nht 38</i>	Blk D. 206 to 211	Jarvis'	Tenant
			<i>Jarvis</i>	<i>Owner.</i>

No of
ROLL

779

660
605
636
637

774
735
497
504
522
594
643
677
701
702
709
719

602
653
570
733
632
640
781
641
644
724
717
538
523
607

510
546
558
578
598
658
658
777
677
733
733
733
744
744
744
688
688
744

5
6
6
5

Polling Sub-Division No 3.—Continued.

No ON ROLL.	NAME.	LOT.	CON. ON STREET.	POST OFFICE.	
779	Keefe, Michael	52,53, 54, 55, 58 59, 60, 61, 62	F. G. Sparling	Fr'hold	1
660	Kale, John	50	Jarvis'	Fr'hold	1
605	Killoran, John	148 149	Jarvis'	Owner.	1
636	Kidd, Joseph	Blk D. 206 to 211	Jarvis'	Owner.	22
637	Kidd, George	Blk D. 206 to 211	Jarvis'	Owner.	22
774	Lee, Thomas	Park lot D.	F. G. Sparling's	Owner.	1
735	Lowrie, Joseph	S. 9	Jarvis'	Fr'hold	1
497	Logan, John	Pt. 32	Jarvis'	Tenant	1
504	Laidlaw, J. C.	S. pt. 33 and pt 3:	Jarvis'	Tenant	1
522	Lumsden, E.	S. pt 37	Jarvis'	Fr'hold	1
594	Lambert, M.	140 141	Jarvis'	Fr'hold	1
643	Lyons, John	118	Jarvis'	Fr'hold	1
677	Lounsbury, John	123, 27, 28	Jarvis'	Tenant	1
701	Lounsbury, Mahlon	163	Jarvis'	Owner.	1
702	Lounsbury, Saml.	163	Jarvis'	Tenant	1
709	Lucas, Stephen	22	Jarvis'	Owner	1
719	Lucas, Andrew	34	Jarvis'		
602	Meyer, Henry	I46	Jarvis'	Tenant	1
653	Muir, John	Pt. G. T. Ry. Lands		Tenant	1
570	Murphy, Lawrance	29	Jarvis'	Owner.	1
733	Munro, James	21, 22	Jarvis'	Tenant	1
632	Murray, George	E. ½ 195	Jarvis'	Tenant	1
640	Morden, Jacob	191	Jarvis'	Tenant	1
781	Montgomery, W.n.	Pt. farm 12	F. G. Sparling's	Owner.	1
641	Morden, Chas. W.	191	Jarvis'	Fr'hold	1
644	Messet, M. L.	117	Jarvis'	Fr'hold	1
724	Murphy, Rev. Jas.	1, 2, 3, 4	Jarvis'	Owner.	1
717	Manson, Wm.	29, 30, 31, 32	Jarvis'	Tenant	1
538	Milkes, A. B.	Pt. 39	Jarvis'	Tenant	1
520	Meyer, L.	Pt. 36, 37, 101	Jarvis'	Owner.	1
607	Morton, Simeon	150	Jarvis'	Fr'hold	1
510	McFaul, Edwd.	N. pt. 35	Jarvis'	Fr'hold	1
546	McDonald, John	W. ½ 40	Jarvis'	Owner.	1
558	McGinnis, James	48, 49, 51, W. ½ 194	Jarvis'	Owner.	1
578	McKidd, Henry G	101	Jarvis'	Tenant	1
598	McDonali, Andrew	145	Jarvis'	Tenant	1
652	McBride, Wm.	56, 57	Jarvis'	Owner.	1
654	McDermid, Mal.	Pt. G. T. lands		Tenant	1
658	McTaggard, L.	Pt. 60, 61	Jarvis'	Owner.	1
777	McMaster, W. F.	Pt. blk. A. 56,57,63,64	F. G. Sparling's	Owner.	2
672	McLennan, Murdoch	3 4	Jarvis'	Tenant	1
732	McDonald, John	9	Jarvis'	Owner.	1
732	McLeod, Alex.	11, 12, 10, 13	Jarvis'	Owner.	1
739	McLeod, Murdoch	16, 17, 18	Jarvis'	Fr'hold	1
741	McDonald Angus	13, 14	Jarvis'	Fr'hold	1
747	McLean, M. Y.	26, 36	F. G. Sparling's	Owner.	1
757	McBride, Jos.	33	F. G. Sparling's	Tenant	1
653	McKay, Edward	52, 53, 54, 55	Jarvis'	Owner.	5
691	McLelland, Johu	83	Jarvis'	Tenant	1
784	McDonald, Rev. A. D.			Income	1
534	Neelin, F. G.	N pt 30	Jarvis'	Tenant	1
612	Nevens, James	83, 86, 21, 20	Jarvis'	Fr'hold	1
623	Nicholson, Alex.	131	Jarvis'	Owner.	7
585	O'Connor, Thos.	112	Jarvis'	Tenant	1

2 hold

Polling Sub-Division No 3.—Continued.

No ON ROLL.	NAME.	LOT.	CON. ON STREET.	POSSESSOR.	POST OFFICE.
500	J Papst, C. W.	S pt 33 and N pt 34	Jarvis'	Tenant	1
507	J Papst, C. L.	S pt 34	Jarvis'	Tenant	1
538	J Purvis, V. A.	pt 39	Jarvis'	Tenant	1
567	J Pillman, Marvin K	25	Jarvis'	Fr'hold	1
593	J Porter, John S	132, 133, 145 pt 144, 146	Jarvis'	Owner.	1
599	J Pendegast, Thos. D.	(pt 144 pt 143	Jarvis'	Tenant	1
669	Pearson, Geo.	75	Jarvis'	Fr'hold	1
749	Punchard, Henry J	pt 27	F. G. Sparling's	Tenant	1
502	Roberts, John S	N pt 33	Jarvis'	Tenant	1
563	Rankie, Louis	pt 26	Jarvis'	Tenant	1
571	J Robertson, Cumming	104	Jarvis'	Fr'hold	1
624	J Rose, D. D.	202	Jarvis'	Fr'hold	1
629	Ratchiff, Daniel M	193	Jarvis'	Tenant	1
646	Rourke, James	pt 208	Jarvis'	Tenant	1
673	Robson, James	3, 4, 127, 123	Jarvis'	Owner.	1
670	Riordan, Patrick	5, 6.	Jarvis'	Owner.	1
699	Runsay, Alex.	57, 88, 89, 90, 1, 2.	Jarvis'	Fr'hold	1
729	J Rehill, Wm.	Lot S. of 9	Jarvis'	Tenant	1
554	Smith, Daniel	159 S. half 44	Jarvis'	Owner.	8
528	Scott, Robert	37, 72	Jarvis'	Owner.	1
532	Stewart, Charles	Pt. 38	Jarvis'	Tenant	1
539	J Scott, Geo. B.	S. pt. 39	Jarvis'	Tenant	1
545	J Scott, James	{ N. pt. 40	Jarvis'	Tenant	1
545	J	{ 31, 35, 37, 38	F. G. Sparling's	Fr'hold	1
555	Scott, Arch'd	N. pt. 40	Jarvis'	Tenant	1
571	Stewart, Alex	189, 190, 45	Jarvis'	Owner.	1
576	J Strong, Alonzo	119, 120	Jarvis'	Fr'hold	1
604	Sleeth, Thos. J.	102	Jarvis'	Tenant	1
609	Sterle, J. C.	Pts. 143, 144	Jarvis'	Fr'hold	1
613	Strong, Chas.	151, 152	Jarvis'	Owner.	28
621	Sewers, Chas.	218	Jarvis'	Tenant	1
622	Sutherland, Alex.	130	Jarvis'	Fr'hold	1
627	J Smith, J. C.	131	Jarvis'	Tenant	1
628	J Sharp, Thos.	200, 199, 198, 197, 196	Jarvis,	Owner.	1
631	Sil's George	199	Jarvis'	Tenant	1
633	Spain, Peter	W. half 195	Jarvis'	Fr'hold	1
635	Spain, Patrick	19, 58, 59, E. ½ 195.	Jarvis'	Fr'hold	1
639	J Selater, Wm.	W. half 194	Jarvis'	Tenant	1
647	Smith, John	192	Jarvis'	Fr'hold	1
661	J Stephens, Thos.	S. E. pt. 208	Jarvis'	Tenant	1
651	Stemmon, Alex.	65	Jarvis'	Fr'hold	1
652	Seobne, John	229	Jarvis'	Owner.	4
663	J Smith, Thos.	56, 57	Jarvis'	Owner.	1
	Sparling, F. G.	{ 66, 67, 73, 74. { K. 23, 24, 26. { Pt. Farm 12.	{ Jarvis'	Owner.	1
717	Shanahan, F.	29, 30, 31, 32.	F. G. Sparling's	Owner.	1
730	St. John, James	Lot S. of 9	Jarvis'	Fr'hold	1
751	Scoles, Wm.	52	Jarvis'	Owner.	1
775	Stark, Samuel	Blk C.	F. G. Sparling's	Tenant	1
776	Stark, Alf. E.	Blk C.	F. G. Sparling's	Owner.	21
715	Stockton, Henry	27	Jarvis'	Tenant	1
734	J Spain, Wm.	21, 22, 23, 24	Jarvis'	Owner.	1
625	J Trott, Samuel	204, 213, 203	Jarvis'	Fr'hold	1
660	Thompson, Walter	62, 63, 64	Jarvis'	Fr'hold	1
668	Taylor, Thos.	7	Jarvis'	Owner.	1

Owner

Pollin

No on ROLL	NAME
518	Watson,
521 J	Wilson,
522 J	Wilson,
534 J	Willis, I
535 J	Ward, J
553 J	Willson
591	Walker
625	White
675 J	Wilson
684	Whites
685	White
742	Wright
742	Week
795	Wilso
670	Wilso
321	You
650	You

704 Yo
Ya

MUN

PART

PO

Compu

No on ROLL	NAME
786	
595	
626	
597	
727	
56	
58	
67	
68	
6	

Polling Sub-Division No. 3.—Continued.

No on Roll.	NAME.	LOT.	CON. OR STREET.	POST OFFICE
			Jarvis'	Tenant
			Jarvis'	Tenant
			Jarvis'	Tenant
			Jarvis'	Tenant
518	Watson, David	Pt. 37	Jarvis'	Tenant
521	Wilson, Chas.	N. pt. 37	Jarvis'	Tenant
522	Wilson, Alex.	S. pt. 37	Jarvis'	Tenant
534	Willis, Robt.	N. pt. 39	Jarvis'	Fr'hold
535	Ward, John	M. pt. 39	Jarvis'	Tenant
553	Willson, O. C.	158, 43 N. half 44	Jarvis'	Tenant
591	Walker, Ephraim	134	Jarvis'	Fr'hold
625	Whitlock, Thos.	134	Jarvis'	Tenant
675	Wilson, James	Pts. 123, 124, 125	Jarvis'	Owner.
684	Whiteside, Thos. jr.	Pt. 79	Jarvis'	Fr'hold
685	Whiteside, Thos. sr.	79	F. G. Sparling's	Owner.
742	Wright, James R.	29, 30	F. G. Sparling's	Tenant
742	Weeks, Chas.	33	Jarvis'	Owner.
795	Wilson, Thos.	20	Jarvis'	
670	Wilson, D. D.	76, 77, 78	Jarvis'	Tenant
			Jarvis'	Owner.
521	Young, Andrew	N. pt. 37	Jarvis'	Owner.
650	Young, N. H.	66, 67, 73, 74	Jarvis'	Owner.
		K. 23, 24, 26, 166, 167	F. G. Sparling's	Tenant
		Pt. F. 12	F. G. Sparling's	Tenant
		Pt. F. 12	Jarvis'	
704	Young, Wellington	18		
	Yates, Albert			

VOTERS' LIST---1885.
MUNICIPALITY OF THE TOWN OF SEAFORTH.

PART TWO.—List of Persons entitled to Vote at Municipal Elections ONLY.

POLLING SUB-DIVISION No. 3 or South Ward.

Comprising that part of the town of Seaforth, bounded on the East by Main Street, to the North by St. John Street; as far West as Sparling Street; thence South on Market Street; thence West to the Western limit of the Municipality.

No on Roll.	NAME.	LOT.	CON. OR STREET.	POST OFFICE
756	Shaw Mrs	33	<i>F. G. Sparling's</i>	Tenant
365	Belt, Mrs. Sophia Mary	142	Jarvis'	Fr'hold
626	Coulter, Mrs. M. A.	205 212	Jarvis'	Fr'hold
597	Kelly, Mrs. Mary	153	Jarvis'	Fr'hold
727	Killoran, Maria	7	Jarvis'	Owner.
568	McKnight, Mrs. Elis	27 28	Jarvis'	Tenant
586	McCallum, Mrs. Ed.	112	Jarvis'	Owner.
679	Riordan, Mrs.	5 6	Jarvis'	Tenant
608	Stobie, Mrs.	151 152	Jarvis'	Tenant
671	Vaux, Mrs. J	127 128	Jarvis'	Tenant

PART THREE —List of Persons entitled to Vote at Elections to the Legislative Assembly ONLY—NONE.

The number of pe
hundred and thirt

I, WILLIAM E
do hereby certify
for the year 1885
Municipality, to
and that parts O
by the said Roll

And I hereby
other errors are
corrected accor

Dated this 30t

The number of persons qualified to serve as Jurors in this Municipality, in 1885 is two hundred and thirty-one. (231)

WILLIAM ELLIOTT, CLERK.

I, WILLIAM ELLIOTT, Clerk of the Municipality of Seaforth, in the County of Huron, do hereby certify that parts of One and Three, of the within list, constitute a correct list for the year 1885 of all persons appearing by the last revised Assessment Roll of the said Municipality, to be entitled to vote at elections for members of the Legislative Assembly, and that parts One and Two constitute a correct list for said year of all persons appearing by the said Roll to be entitled to vote at Municipal Elections in said Municipality.

And I hereby call upon all electors to examine the said list, and if any omissions or other errors are perceived therein to take immediate proceedings to have the said errors corrected according to law.

Dated this 30th day of July, 1885.

WILLIAM ELLIOTT,
TOWN CLERK, SEAFORTH, P. O.

