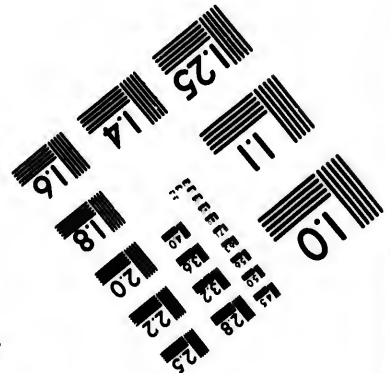
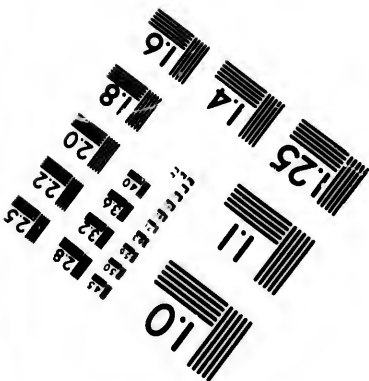
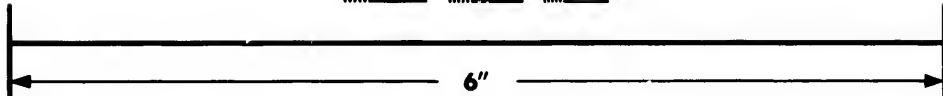
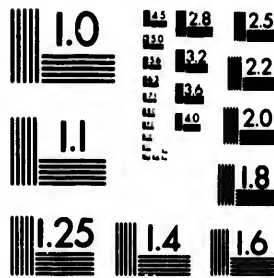

**IMAGE EVALUATION  
TEST TARGET (MT-3)**



**Photographic  
Sciences  
Corporation**

23 WEST MAIN STREET  
WEBSTER, N.Y. 14580  
(716) 872-4503

1.8  
2.0  
2.2  
2.5  
2.8  
3.2  
3.6  
4.0  
4.5  
5.0

**CIHM/ICMH  
Microfiche  
Series.**

**CIHM/ICMH  
Collection de  
microfiches.**



Canadian Institute for Historical Microreproductions / Institut canadien de microreproductions historiques

10  
11  
12  
13  
14  
15  
16  
17  
18  
19  
20

**© 1983**

Technical and Bibliographic Notes/Notes techniques et bibliographiques

The Institute has attempted to obtain the best original copy available for filming. Features of this copy which may be bibliographically unique, which may alter any of the images in the reproduction, or which may significantly change the usual method of filming, are checked below.

L'Institut a microfilmé le meilleur exemplaire qu'il lui a été possible de se procurer. Les détails de cet exemplaire qui sont peut-être uniques du point de vue bibliographique, qui peuvent modifier une image reproduite, ou qui peuvent exiger une modification dans la méthode normale de filmage sont indiqués ci-dessous.

- Coloured covers/  
Couverture de couleur
- Covers damaged/  
Couverture endommagée
- Covers restored and/or laminated/  
Couverture restaurée et/ou pelliculée
- Cover title missing/  
Le titre de couverture manque
- Coloured maps/  
Cartes géographiques en couleur
- Coloured ink (i.e. other than blue or black)/  
Encre de couleur (i.e. autre que bleue ou noire)
- Coloured plates and/or illustrations/  
Planches et/ou illustrations en couleur
- Bound with other material/  
Relié avec d'autres documents
- Tight binding may cause shadows or distortion along interior margin/  
La reliure serrée peut causer de l'ombre ou de la distortion le long de la marge intérieure
- Blank leaves added during restoration may appear within the text. Whenever possible, these have been omitted from filming/  
Il se peut que certaines pages blanches ajoutées lors d'une restauration apparaissent dans le texte, mais, lorsque cela était possible, ces pages n'ont pas été filmées.
- Additional comments:/  
Commentaires supplémentaires:

- Coloured pages/  
Pages de couleur
- Pages damaged/  
Pages endommagées
- Pages restored and/or laminated/  
Pages restaurées et/ou pelliculées
- Pages discoloured, stained or foxed/  
Pages décolorées, tachetées ou piquées
- Pages detached/  
Pages détachées
- Showthrough/  
Transparence
- Quality of print varies/  
Qualité inégale de l'impression
- Includes supplementary material/  
Comprend du matériel supplémentaire
- Only edition available/  
Seule édition disponible
- Pages wholly or partially obscured by errata slips, tissues, etc., have been refilmed to ensure the best possible image/  
Les pages totalement ou partiellement obscurcies par un feuillet d'errata, une pelure, etc., ont été filmées à nouveau de façon à obtenir la meilleure image possible.

This item is filmed at the reduction ratio checked below/  
Ce document est filmé au taux de réduction indiqué ci-dessous.

10X	14X	18X	22X	26X	30X
<input checked="" type="checkbox"/>	<input type="checkbox"/>	<input type="checkbox"/>	<input type="checkbox"/>	<input type="checkbox"/>	<input type="checkbox"/>
12X	16X	20X	24X	28X	32X

The copy filmed here has been reproduced thanks to the generosity of:

National Library of Canada

The images appearing here are the best quality possible considering the condition and legibility of the original copy and in keeping with the filming contract specifications.

Original copies in printed paper covers are filmed beginning with the front cover and ending on the last page with a printed or illustrated impression, or the back cover when appropriate. All other original copies are filmed beginning on the first page with a printed or illustrated impression, and ending on the last page with a printed or illustrated impression.

The last recorded frame on each microfiche shall contain the symbol  $\rightarrow$  (meaning "CONTINUED"), or the symbol  $\nabla$  (meaning "END"), whichever applies.

Maps, plates, charts, etc., may be filmed at different reduction ratios. Those too large to be entirely included in one exposure are filmed beginning in the upper left hand corner, left to right and top to bottom, as many frames as required. The following diagrams illustrate the method:

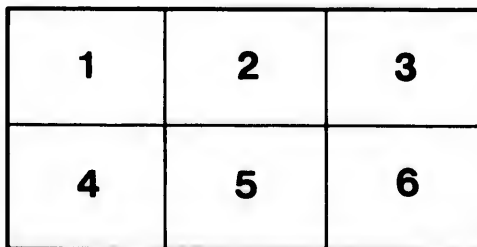
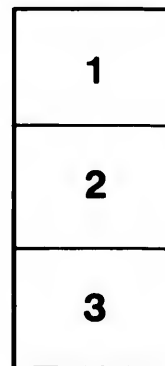

L'exemplaire filmé fut reproduit grâce à la générosité de:

Bibliothèque nationale du Canada

Les images suivantes ont été reproduites avec le plus grand soin, compte tenu de la condition et de la netteté de l'exemplaire filmé, et en conformité avec les conditions du contrat de filmage.

Les exemplaires originaux dont la couverture en papier est imprimée sont filmés en commençant par le premier plat et en terminant soit par la dernière page qui comporte une empreinte d'impression ou d'illustration, soit par le second plat, selon le cas. Tous les autres exemplaires originaux sont filmés en commençant par la première page qui comporte une empreinte d'impression ou d'illustration et en terminant par la dernière page qui comporte une telle empreinte.

Un des symboles suivants apparaîtra sur la dernière image de chaque microfiche, selon le cas: le symbole  $\rightarrow$  signifie "A SUIVRE", le symbole  $\nabla$  signifie "FIN".

Les cartes, planches, tableaux, etc., peuvent être filmés à des taux de réduction différents. Lorsque le document est trop grand pour être reproduit en un seul cliché, il est filmé à partir de l'angle supérieur gauche, de gauche à droite, et de haut en bas, en prenant le nombre d'images nécessaire. Les diagrammes suivants illustrent la méthode.

e  
détails  
s du  
modifier  
r une  
Image

is

errata  
to

pelure,  
on à

32X

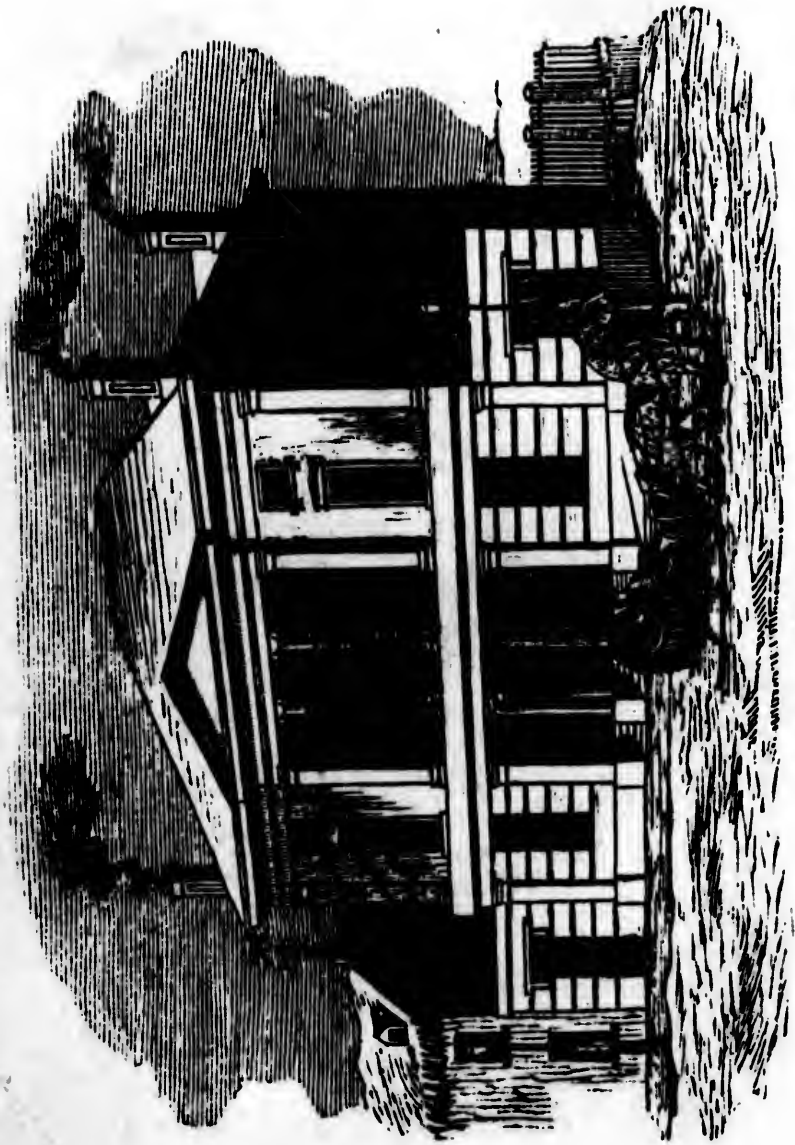

*The City Bank, Place d'Armes.*

The City Bank, Place d'Armes.

THE POCKET ALMANACK  
FOR 1845  
AND GENERAL REGISTER.





not in  
the sugar  
a barrel

25-  
Barrel

L

L



THE MONTREAL  
POCKET  
ALMANACK,

And General Register,

FOR

1845,

BEING THE

FIRST AFTER LEAP YEAR.

---

MONTREAL:

PUBLISHED BY

JAMES STARKE AND CO.





Married

to George Remond  
on the evening of the  
20 Decr by the Rev

Mr. John Egner to  
Doct William Jackson

# CONTENTS.

---

	<i>Page</i>
Almanack, &c. ....	7
Advocates practising in Montreal.....	49
Assurance Companies .....	58
Banking Institutions .....	55
Board of Trade.....	54
Board of Works .....	32
British Ministry .....	22
Cartage, Rates of.....	81
Coaches, Cabs, and Calashes, Fares of ...	83
Coins, Weight and Value of .....	68
Commissioners and Trustees .....	46
Commissariat Department .....	34
Common Notes, Eclipses, Festivals, &c.....	7
Companies, Public .....	60
Corporation of Montreal .....	77
Courts of Justice .....	39
Currency Tables .....	66
Remarks on .....	68
Customs Department.....	53
Directory to Public Offices in Montreal ...	35
Distances, Table of .....	107
Duties on Imports, Table of .....	62
Executive Council.....	26
Fire Engines, Stations, Captains, &c. ....	80
Governor General, &c. ....	25
Inspectors of Produce and Fees allowed ...	61
Justices of the Peace.....	48
Legislative Assembly.....	28
Legislative Council .....	26
Masonic Lodges .....	102
Medical Practitioners and Medical Board ...	51

Meteorological Table.....	110
Military Departments .....	33
Municipal Taxes.....	79
Notaries Public, in Montreal.....	50
Odd Fellows .....	103
Public Departments, Civil .....	31
Military .....	33
Post Office, Officers, Regulations, &c .....	71
Population &c. of the City of Montreal ...	107
of Counties in C. East.....	108
Public Institutions Academical.....	84
Literary .....	87
National .....	89
Religious .....	91
Benevolent.....	95
Philanthropic.....	97
Miscellaneous.....	101
Queen and Royal Family.....	21
Rehabites .....	104
Regiments in Canada and Officers Comdg	109
Registrars. County.....	44
Religious Denominations, Ministers offici- ating, and Hours of Public Worship.....	105
Trinity House .....	54
Vessels first arrived at Quebec.....	109
Wardens, District .....	45

# ALMANACK,

&c.

## EPOCHS.

Of the Mundane Æra,.....	5848
Of the vulgar Christian Æra.....	1845
Since the Discovery of America,.....	353
Since the Foundation of Quebec,.....	237
Since the Treaty which confirmed the possession of Canada to the British,..	79
Of the Reign of H. M. Queen Victoria,	8

## ECLIPSES.

There will this year be FOUR Eclipses—two of the Sun and two of the Moon—occurring as follows :—

I.—6th of May, an Anular Ecilpse of the Sun, partly visible—

Rises  $6\frac{1}{2}$  digits eclipsed, 4h 44m } Mean time  
Eclipse ends..... 5h 18m } Morning.  
Duration of visibility, 34 minutes.

II.—21st May, Total Eclipse of the Moon—invisible at Montreal.

III.—30th October, Annular Eclipse of the Sun—invisible at Montreal.

IV.—13th November, a Partial Eclipse of the Moon, visible—Beginning, 6h 23m. evg. —Middle, 8h 2m—End, 9h 41m.—Magnitude (Moon's diam. = 1) 0.92 on northern limb.

There will be a Transit of Mercury over the sun's disc on the 8th May, visible as follows;—Beginning, 11h 32m: morning—End, 6h 1m evg.—Nearest distance of centres 9' 6" 6h 1m—Duration of transit, 6h 29m

### MOVEABLE FESTIVALS.

Septuagesima Sunday, .....	Jan. 19
Shrove Sunday, .....	Feb. 2
Ash Wednesday (1st day of Lent,) ..	Feb. 5
Palm Sunday, .....	March 16
Good Friday, .....	March 21
Easter Sunday, .....	March 23
Ascension Day, .....	May 1
Whit Sunday. (Pentecost,) .....	May 11
Trinity Sunday, .....	May 18
Corpus Christi, .....	May 22
Advent Sunday, .....	Nov. 30

### FETES D'OBLIGATION

OF THE CATHOLIC CHURCH.

Circumcision, .....	January 1
Epiphany, .....	January 6
Annunciation, .....	March 25
Ascension Day, (Holy Thursday,) ..	May 1
Corpus Christi, .....	May 22
Saint Peter and Saint Paul, .....	June 29
All Saints' Day, .....	November 1
Conception B. V. M. ....	December 8
Christmas Day, .....	December 25

### EMBER DAYS.

February 12 14 15		September 17 19 20
May 14 16 17		December 17 19 20

### CHRONOLOGICAL CYCLES.

Dominical Letter..E		Solar Cycle, .....	6
Epact .....	22	Roman Indiction..	3
Golden Number....	3	Julian Period ..	6558

### THE SEASONS.

Spring begins March 20, 0h 58m Evening.  
Summer begins June 21, 9h 56m Morning.  
Autum begins Septem, 23. 0h 6m Morning.  
Winter begins December 21, 5h 39m Mornng.

# JANUARY.



Last Quar... 1st day 0h 34m Mor  
 New Moon... 8th day 2h 26m Mor  
 First Quar... 15th day 4h 4m Mor  
 Full Moon... 23d day 9h 33m Mor  
 Last Quar.. 30th day 9h 8m Evg

DAYS M. W.	FESTIVALS, &c.	SUN		MOON
		rises	sets	v. &s.
1 W	+ CIRCUMCISION	7 41 4	27	mor.
2 Th	Edmund Burke <i>b.</i> 1730	7 41 4	27	0 59
3 Fr	West Indies discov. 1492	7 41 4	28	2 7
4 Sa	Earthquake in Canada 1663	7 41 4	29	3 18
5 SU	2nd Sund. after Christmas	7 41 4	31	4 26
6 M	+ EPIPHANY	7 41 4	32	5 32
7 Tu	Sir T Lawrence <i>d.</i> 1830	7 40 4	33	6 31
8 W	Lucian	7 40 4	34	sets.
9 Th	Exchange, Lond. burt 1838	7 39 4	35	6 58
10 Fr	Gov. Bagot arrived, 1842	7 39 4	37	8 10
11 Sa	Hilary	7 39 4	38	9 17
12 SU	1st Sund after Epiphany	7 38 4	39	10 21
13 M	Halley <i>d.</i> 1801	7 38 4	40	11 25
14 Tu	Str. Lexington burnt, 1840	7 37 4	41	mor.
15 W	Q. Elizabeth crown'd, 1559	7 37 4	43	0 26
16 Th	Battle of Corunna, 1809	7 36 4	44	1 25
17 Fr	Ben. Franklin <i>b.</i> 1706	7 36 4	45	2 24
18 Sa	Prisca	7 35 4	46	3 19
19 SU	Septuagesima Sunday	7 35 4	48	4 11
20 M	Fabian Garrick <i>d.</i> 1779	7 34 4	50	4 59
21 Tu	Louis XVI beheaded, 1793	7 33 4	51	5 42
22 W	Vincent Byron <i>b.</i> 1788	7 32 4	52	6 23
23 Th	Pitt <i>d.</i> 1806	7 31 4	53	6 58
24 Fr	Long Parl. dissolved, 1679	7 30 4	54	rises.
25 Sa	Conv St Paul Burns <i>b.</i> 1759	7 29 4	56	7 38
26 SU	Sexagesima Sunday	7 28 4	57	8 41
27 M	Bonaparte escapes fr. Elba	7 27 4	58	9 44
28 Tu	Henry VIII. <i>d.</i> 1547	7 26 5	0	10 50
29 W	George III. <i>d.</i> 1820	7 25 5	2	11 56
30 Th	Charles I. beheaded, 1649	7 24 5	4	mor.
31 Fr	Ben Johnson <i>b.</i> 1574	7 23 5	6	1 3

# FEBRUARY.



New Moon... 6th day 1h 48m Evg  
 First Quar...13th day 0h 13m Evg  
 Full Moon ...22d day 1h 59m Mor

DAYS M. W.	FESTIVALS, &c.	SUN		MOON	
		rises	sets	r.	s.
1 Sa	Charlevoix <i>d.</i> 1761	7 22	5 7	2	17
2 SU	Quinquages. Shrove <i>Sund</i>	7 21	5 8	3	22
3 M	Blaise Eustatia taken, 1781	7 20	5 9	4	22
4 Tu	Cess. hos. b. G. B. & U. S. 1783	7 19	5 10	5	14
5 W	Ash Wednesday. <i>Agatha.</i>	7 17	5 12	5	59
6 Th	Dr. Priestley <i>d.</i> 1804	7 16	5 13	<i>sets.</i>	
7 Fr	Pitt's Administr. diss. 1801	7 15	5 14	6	52
8 Sa	Earthq. in W Indies, 1843	7 14	5 16	8	2
9 SU	1st Sunday in Lent	7 12	5 18	9	8
10 M	Q. Victoria married, 1840	7 10	5 20	10	14
11 Tu	[U & L Canada unit. 1841	7 9	5 21	11	16
12 W	Lady Jane Gray beh. 1554	7 8	5 22	<i>mor.</i>	
13 Th	Sir Astley Cooper <i>d.</i> 1840	7 7	5 23	0	16
14 Fr	Valentine, Cook killed 1779	7 5	5 25	1	14
15 Sa	Nat. Debt contracted, 1500	7 3	5 27	2	8
16 SU	2nd Sunday in Lent	7 2	5 28	2	59
17 M	Michael Angelo <i>d.</i> 1563	7 0	5 30	3	44
18 Tu	Martin Luther <i>d.</i> 1546	6 58	5 31	4	24
19 W	Nap. poss. Turilleries, 1800	6 56	5 32	5	1
20 Th	Voltaire <i>b.</i> 1694	6 54	5 34	5	33
21 Fr	92 Resolu. passed, 1834	6 53	5 35	<i>rises</i>	
22 Sa	Washington <i>b.</i> 1732	6 51	5 36	6	28
23 SU	3rd Sunday in Lent	6 49	5 37	7	35
24 M	Matthias, Handel <i>b.</i> 1684	6 47	5 39	8	43
25 Tu	Canton taken by Brit. 1841	6 46	5 41	9	50
26 W	J P Kemble <i>d.</i> 1822	6 45	5 42	10	0
27 Th	Earthquake at Lisbon, 1796	6 43	5 44	<i>mor.</i>	
28 Fr	Colborne ap. Admin, 1838	6 41	5 46	0	8

# MARCH.



Last Quar... 1st day 5h 26m Mor  
 New Moon... 8th day 1h 49m Mor  
 First Quar... 15th day 6h 6m Evn  
 Full Moon... 23d day 3h 32m Evn  
 Last Quar... 30th day 0h 13m Evn

48m Evg  
 13m Evg  
 59m Mor

MOON  
 sets r. & s.  
 7 2 17  
 8 3 22  
 9 4 22  
 10 5 14  
 12 5 59  
 13 sets.  
 14 6 52  
 16 8 2  
 18 9 8  
 20 10 14  
 21 11 16  
 22 mor.  
 3 0 16  
 5 1 14  
 7 2 8  
 2 59  
 3 44  
 4 24  
 5 1  
 5 33  
 rises  
 6 28  
 7 35  
 8 43  
 9 50  
 10 0  
 mor.  
 0 8

DAYS	FESTIVALS, &c.	SUN	MOON
M. W.		rises sets	r. & s.
1 Sa	ST. DAVID	6 38 5 48	1 14
2 SU	4th Sunday in Lent	6 36 5 49	2 14
3 M	Bat. at Pointe-au-Pelé, 1838	6 34 5 50	3 8
4 Tu	[ton. 1801	6 32 5 52	3 53
5 W	First Cong. at Washing.	6 31 5 53	4 34
6 Th	S. Anna takes Bexar, 1836	6 29 5 55	5 9
7 Fr	Fr. Randolph blew up, 1778	6 27 5 56	sets.
8 Sa	William. III. d. 1702	6 25 5 58	6 48
9 SU	5th Sunday in Lent	6 23 5 59	7 54
10 M	Botany Bay discov. 1787	6 21 6 0	9 0
11 Tu	Nap. mar. M. Louise, 1810	6 19 6 11	10 2
12 W	Gregory	6 17 6 21	11 0
13 Th	Planet Herschel disc. 1781	6 15 6 41	11 58
14 Fr	Klopstock d. 1803	6 13 6 6	mor.
15 Sa	Andrew Jackson b. 1767	6 12 6 7	0 50
16 SU	Palm Sunday	6 10 6 8	1 36
17 M	ST. PATRICK	6 8 6 9	2 19
18 Tu	Walpole d. 1797	6 6 6 10	3 57
19 W	Great fire at Boston, 1760	6 4 6 12	3 31
20 Th	Spring commences	6 2 6 13	4 02
21 Fr	GOOD FRIDAY	6 0 6 14	4 27
22 Sa	Newton d. 1727	5 58 6 15	5 1
23 SU	EASTER SUNDAY	5 56 6 17	rises.
24 M	Q. Elizabeth d. 1603	5 54 6 19	7 37
25 Tu	† Annunc V Mary Lady Day	5 52 6 20	8 48
26 W	Bank of Eng. incorp. 1694	5 50 6 21	9 57
27 Th	Peace of Amiens. 1808	5 48 6 22	11 5
28 Fr	Canada ceded to Fr. 1632	5 46 6 23	mor.
29 Sa	Gov. Metcalfe arrived 1843	5 45 6 25	0 7
30 SU	Low Sunday	5 43 6 26	1 5
31 M	Allies enter Paris, 1814	5 41 6 28	1 51



# APRIL.



New Moon... 6th day 2h 53m Evn  
 First Quar... 14th day 4h 36m Evn  
 Full Moon... 22nd day 2h 25m Mor  
 Last Quar... 28th day 6h 33m Evn

DAYS M. W.	FESTIVALS, &c.	SUN		MOON
		rises	sets	r. & s.
1 Tu	War b. Turk. & Egypt, 1832	5 39	6 29	2 33
2 W	Battle of Copenhagen, 1801	5 37	6 30	3 9
3 Th	<i>Richard</i>	5 35	6 31	3 40
4 Fr	<i>Ambrose Harrison d.</i> 1842	5 33	6 33	4 10
5 Sa	Danton executed, 1793	5 32	6 34	4 40
6 SU	<i>2nd Sunday after Easter</i>	5 30	6 35	sets.
7 M	Wordsworth <i>b.</i> 1770	5 28	6 36	7 48
8 Tu	Hudson's Bay Co. est. 1692	5 26	6 37	8 48
9 W	Badajos taken by Brit, 1812	5 24	6 39	9 46
10 Th	U. S. Bank incorpor. 1816	5 23	6 40	10 40
11 Fr	George Canning <i>b.</i> 1770	5 21	6 41	11 29
12 Sa	Rodney took Fr. fleet, 1782	5 19	6 42	mor.
13 SU	<i>3rd Sunday after Easter</i>	5 17	6 44	0 14
14 M	Battle of Alamanza, 1707	5 15	6 46	0 52
15 Tu	Fr. Can. Trad. Co. estab 1627	5 14	6 47	1 25
16 W	Battle of Culloden, 1746	5 12	6 48	1 59
17 Th	Ben. Franklin <i>d.</i> 1790	5 10	6 49	2 30
18 Fr	1st newsp. in Amer, 1704	5 8	6 50	2 58
19 Sa	<i>Alphege</i> Byron <i>d.</i> 1824	5 6	6 51	3 27
20 SU	<i>4th Sunday after Easter</i>	5 4	6 52	3 56
21 M	Bishop Heber <i>b.</i> 1783	5 2	6 53	4 30
22 Tu	Total Eclipse of Sun, 1715	5 0	6 54	rises.
23 W	ST. GEORGE	4 59	6 56	8 47
24 Th	Bank of Eng. founded, 1694	4 58	6 58	9 57
25 Fr	<i>Mark</i> Princess Maud <i>b.</i>	4 56	6 59	10 57
26 Sa	D Hume <i>b.</i> 1711 [1843]	4 54	7 0	11 50
27 SU	<i>Rogation Sunday</i>	4 52	7 1	mor.
28 M	Battle of York, 1813	4 50	7 3	0 32
29 Tu	War with France dec. 1803	4 50	7 5	1 10
30 W	Washington 1st Pres. 1780	4 49	7 6	1 43

#

## MAY.



New Moon...6th day 5h 10m Mor  
 First Quar...11th day 9h 21m Mor  
 Full Moon...21st day 11h 9m Mor  
 Last Quar...28th day 1h 13m Mor

53m Evn  
 36m Evn  
 25m Mor  
 33m Evn

N MOON  
 sets r. & s.  
 29 2 33  
 30 3 9  
 31 3 40  
 33 4 10  
 34 4 40  
 35 sets.  
 36 7 48  
 37 8 48  
 39 9 46  
 40 10 40  
 41 11 29  
 42 mor.  
 44 0 14  
 46 0 52  
 7 1 25  
 8 1 59  
 9 2 30  
 10 2 58  
 1 3 27  
 2 3 56  
 3 4 30  
 rises.  
 8 47  
 9 57  
 10 57  
 11 50  
 mor.  
 0 32  
 1 10  
 1 43

DAYS	FESTIVALS, &c.	SUN	MOON
M. W.		rises sets	r. & s.
1 Th	+ ASCENSION DAY	4 48 7 7	2 15
2 Fr	Thistlewood execut. 1820	4 47 7 8	2 41
3 Sa	<i>Invention of the Cross</i>	4 45 7 9	3 11
4 SU	<i>Sunday after Ascension</i>	4 43 7 11	3 41
5 M	Bonaparte d. 1821	4 42 7 12	sets.
6 Tu	<i>John Aylmer recall'd, 1835</i>	4 40 7 13	7 35
7 W	Jamaica taken by Eng. 1655	4 38 7 14	8 32
8 Th	Ice-bridge at Quebec, 1736	4 37 7 15	9 23
9 Fr	Corp & Test. Acts rep. 1828	4 36 7 17	10 9
10 Sa	Battle of Lodi, 1796	4 35 7 18	10 50
11 SU	<i>Whit Sunday</i>	4 33 7 19	11 26
12 M	Percival assassinated 1812	4 32 7 20	11 58
13 Tu	Anne Boleyn behead. 1536	4 31 7 21	mor.
14 W	Vaccination first tried 1796	4 30 7 23	0 29
15 Th	Battle of Hexham, 1464	4 29 7 24	0 57
16 Fr	Prince Talleyrand d. 1838	4 28 7 25	1 25
17 Sa	Great fire at Montrl. 1765	4 27 7 26	2 2
18 SU	<i>Trinity Sunday</i>	4 26 7 27	2 26
19 M	Dunstan	4 25 7 29	3 0
20 Tu	Lafayette d. 1834	4 24 7 30	3 39
21 W	Riots at Montreal, 1832	4 23 7 31	rises.
22 Th	+ <i>Corpus Christi</i>	4 22 7 32	8 43
23 Fr	Battle of Ramilies, 1706	4 21 7 33	9 41
24 Sa	Queen Victoria b. 1819	4 20 7 34	10 28
25 SU	<i>1st Sunday after Trinity</i>	4 19 7 35	11 11
26 M	Augustin	4 18 7 36	11 46
27 Tu	Durham arri. at Qu. 1838	4 17 7 37	mor.
28 W	Pitt b. 1759	4 16 7 38	0 17
29 Th	Sir Humph. Davy d. 1829	4 16 7 39	0 46
30 Fr	Sir Jas. Macintosh d. 1831	4 15 7 40	1 15
31 Sa	Joan of Arc burnt, 1431	4 15 7 41	1 44

# JUNE.



**New Moon... 4th day 8h 21m Evn**  
**First Quar... 12th day 10h 56m Evn**  
**Full Moon... 19th day 6h 31m Evn**  
**Last Quar... 26th day 10h 40m Mor**

DAYS M. W.	FESTIVALS, &c.	SUN		MOON
		rises	sets	r. & s.
1 SU	<i>2nd Sunday after Trinity</i>	4 15	7 41	2 16
2 M	1st Church in Canada, 1620	4 14	7 42	2 49
3 Tu	French reign of terror 1793	4 14	7 43	3 28
4 W	<i>Boniface</i>	4 13	7 44	sets.
5 Th	King of Hanover b. 1771	4 13	7 45	8 7
6 Fr	Bat. of Burlington, 1813	4 13	7 46	8 45
7 Sa	Reform Bill sanction. 1832	4 12	7 46	9 26
8 SU	<i>3rd Sunday after Trinity</i>	4 12	7 47	10 1
9 M	Mrs. Siddons d. 1831	4 11	7 47	10 31
10 Tu	Cholera ap. at Montl. 1832	4 11	7 47	10 59
11 W	Q. Victoria shot at, 1840	4 11	7 48	11 27
12 Th	<i>Barnabas</i>	4 11	7 49	11 55
13 Fr	Lord Hastings beh. 1483	4 10	7 49	mor.
14 Sa	Reform Bill passed, 1832	4 10	7 50	0 24
15 SU	<i>4th Sunday after Trinity</i>	4 10	7 50	9 55
16 M	Cape Bret. tak. by Br. 1745	4 10	7 50	1 31
17 Tu	<i>Alban Wesley b. 1703</i>	4 10	7 51	2 13
18 W	Battle of Waterloo, 1815	4 11	7 51	3 4
19 Th	Magna Charta signed, 1215	4 11	7 52	rises.
20 Fr	Wm. IV. d. — acc. Vict. 1837	4 11	7 52	8 18
21 Sa	Longest day	4 12	7 52	9 4
22 SU	<i>5th Sunday after Trinity</i>	4 12	7 52	9 42
23 M	Newfoundland disc. 1497	4 12	7 53	10 17
24 Tu	ST. JOHN BAPTIST. Battle	4 13	7 53	10 49
25 W	[of Bannockburn, 1314	4 13	7 53	11 19
26 Th	George IV. d. 1830	4 13	7 53	11 49
27 Fr	Dr. Dodd executed, 1777	4 14	7 52	mor.
28 Sa	Q. Victoria crowned, 1838	4 14	7 52	0 19
29 SU	<i>6th Sunday after Trinity</i>	4 14	7 52	0 50
30 M	[+ Peter and Paul	4 15	7 52	1 27

# JULY.



**New Moon...4th day 11h 43m Mor**  
**First Quar...12th day 9h 35m Mor**  
**Full Moon...19th day 1h 16m Mor**  
**Last Quar...23d day 10h 33m Evn**

21m Evn  
 56m Evn  
 31m Evn  
 40m Mor

MOON	
sets	r. & s.
41	2 16
42	2 49
43	3 28
44	sets.
45	8 7
46	8 45
46	9 26
47	10 1
47	10 31
47	10 59
48	11 27
49	11 55
49	mor.
50	0 24
50	9 55
50	1 31
51	2 13
51	3 4
52	rises.
2	8 18
2	9 4
2	9 42
3	10 17
3	10 49
3	11 19
3	11 49
3	mor.
2	0 19
2	0 50
2	1 27

DAYS	M. W.	FESTIVALS, &c.	SUN		MOON
			rises	sets	r. & s.
1	Tu	Hayti independent, 1801	4 15	7 52	2 6
2	W	Visitation <i>B. V. Mary</i>	4 16	7 52	2 52
3	Th	Quebec founded, 1608	4 16	7 51	3 40
4	Fr	<i>Martin</i> 70th U.S.indepen.	4 17	7 51	sets.
5	Sa	Mrs Siddons <i>b.</i> 1755	4 17	7 51	8 3
6	SU	7th Sunday after Trinity	4 18	7 51	8 34
7	M	Algiers taken by Fr. 1830	4 19	7 50	9 4
8	Tu	Edmund Burke <i>d.</i> 1797	4 20	7 50	9 32
9	W	Second Cholera, 1834	4 21	7 49	9 59
10	Th	Calvin <i>b.</i> 1509	4 21	7 49	10 26
11	Fr	Canada idva. by Am. 1812	4 22	7 48	10 57
12	Sa	Battle of the Boyne, 1690	4 23	7 47	11 29
13	SU	8th Sunday after Trinity	4 24	7 46	mor.
14	M	Duke of Orleans <i>k.</i> 1842	4 25	7 45	0 7
15	Tu	<i>Swithin</i>	4 26	7 45	0 53
16	W	Phipps at Quebec, 1690	4 27	7 44	1 44
17	Th	Adam Smith <i>d.</i> 1790	4 28	7 43	2 48
18	Fr	John Hampden killed 1643	4 29	7 42	3 57
19	Sa	Kirk takes Quebec, 1629	4 30	7 41	rises.
20	SU	9th Sunday after Trinity	4 31	7 40	8 12
21	M	Robert Burns <i>d.</i> 1796	4 32	7 39	8 48
22	Tu	<i>Magdalen</i> Salamanca 1812	4 33	7 38	9 21
23	W	Can. Union Bill assent. 1840	4 34	7 37	9 49
24	Th	Irish Rebellion, 1803	4 35	7 36	10 20
25	Fr	<i>James Lundy's</i> Lane, 1813	4 36	7 35	10 52
26	Sa	<i>Anne Coleridge</i> <i>d.</i> 1834	4 37	7 34	11 28
27	SU	10th Sunday after Trinity	4 38	7 33	mor.
28	M	Durham <i>d.</i> 1840	4 39	7 32	0 6
29	Tu	Battle of Talavera, 1809	4 41	7 31	0 50
30	W	William Penn <i>d.</i> 1716	4 42	7 30	1 37
31	Th	Gibraltar taken, 1604	4 43	7 28	2 28

# AUGUST.



New Moon... 3rd day 2h 38m Mor  
 First Quar... 10th day 5h 53m Evn  
 Full Moon... 17th day 8h 30m Mor  
 Last Quar... 24th day 1h 40m Evn

DAYS M. W.	FESTIVALS, &c.	SUN		MOON
		rises	sets	r. & s.
1 Fr	<i>Lammas Day</i>	4 45	7 27	3 22
2 Sa	Battle of the Nile, 1789	4 46	7 26	sets.
3 SU	11th Sunday after Trinity	4 47	7 25	7 6
4 M	Bank of Eng. opened 1732	4 48	7 23	7 37
5 Tu	Prince Alfred b. 1844	4 49	7 22	8 4
6 W	<i>Transfiguration</i>	4 50	7 21	8 31
7 Th	<i>Name of Jesus</i>	4 51	7 20	9 1
8 Fr	G Canning d. 1827	4 52	7 18	9 32
9 Sa	L. Philippe K of Fren. 1830	4 54	7 16	10 7
10 SU	12th Sunday after Trinity	4 55	7 15	10 48
11 M	Charleston Con. dest. 1834	4 56	7 14	11 36
12 Tu	George IV. b. 1762	4 57	7 12	mor
13 W	Q. Dowag. Adelaide b. 1792	4 58	7 10	0 32
14 Th	Printing invented, 1437	5 0	7 8	1 36
15 Fr	Bonaparte b '69 Scott b '71	5 1	7 7	2 47
16 Sa	Amer. def. at Cambden 1780	5 2	7 6	4 1
17 SU	13th Sunday after Trinity	5 3	7 4	rises.
18 M	Steam Boats invented, 1807	5 4	7 2	7 16
19 Tu	J. Bonaparte ar. in U.S. 1815	5 6	7 0	7 49
20 W	Wm. Maginn d. 1842	5 7	6 59	8 20
21 Th	Battle of Vimiera, 1808	5 8	6 57	8 52
22 Fr	Battle of Bosworth, 1485	5 9	6 55	9 28
23 Sa	Gov Gosford arrived, 1835	5 10	6 53	10 6
24 SU	14th Sunday after Trinity	5 12	6 51	10 46
25 M	Washington burnt, 1814	5 13	6 50	11 33
26 Tu	Prince Albert b. 1819	5 14	6 48	mor.
27 W	Battle of Long Island, 1776	5 15	6 46	0 23
28 Th	<i>Augustin Grotius d. 1645</i>	5 16	6 44	1 18
29 Fr	John Locke b. 1632	5 18	6 42	2 13
30 Sa	Dutch fleet taken, 1799	5 19	6 40	3 11
31 SU	15th Sunday after Trinity	5 21	6 38	4 11

# SEPTEMBER.



**New Moon... 1st day 4h 48m Evn**  
**First Quar... 9th day 0h 37m Mor**  
**Full Moon... 15th day 15h 5m Evn**  
**Last Quar... 23rd day 7h 39m Mor**

38m Mor  
 53m Evn  
 30m Mor  
 0m Evn

MOON  
 r. & s.  
 27 3 22  
 26 sets.  
 25 7 6  
 23 7 37  
 21 8 4  
 20 8 31  
 19 9 1  
 18 9 32  
 16 10 7  
 15 10 48  
 14 11 36  
 mor  
 0 32  
 1 36  
 2 47  
 4 1  
 rises.  
 7 16  
 7 49  
 8 20  
 8 52  
 9 28  
 0 6  
 0 46  
 1 33  
 or.  
 23  
 18  
 13  
 11  
 11

DAYS M. W	FESTIVALS, &c.	SUN		MOON r. & s.
		rises	sets	
1 M.	Q Victoria visits Scot, 1842	5 23	6 37	sets.
2 Tu	Great Fire of Lond. 1666	5 23	6 35	6 36
3 W	Cromweil d. 1658	5 24	6 33	7 4
4 Th	River Hudson discov. 1609	5 26	6 31	7 35
5 Fr	1st Amer. Congress, 1774	5 27	6 29	8 10
6 Sa	Buffon b. 1707	5 28	6 27	8 49
7 SU	16th Sunday after Trinity	5 29	6 25	9 33
8 M	Nativity of B. V. Mary	5 30	6 23	10 26
9 Tu	Wm. IV. crowned 1830	5 32	6 21	11 25
10 W	Battle of Lake Erie, 1813	5 33	6 20	mor.
11 Th	Bat. Lake Champlain 1814	5 37	6 18	0 33
12 Fr	Battle at North Point, 1814	5 35	6 16	1 42
13 Sa	Wolfe killed, 1759	5 36	6 14	2 54
14 SU	17th Sunday after Trinity	5 38	6 12	4 7
15 M	Fox died, 1806	5 39	6 10	rises.
16 Tu	New-York taken, 1775	5 40	6 8	6 18
17 W	Lambert	5 41	6 6	6 49
18 Th	Quebec capitulates, 1759	5 42	6 4	7 23
19 Fr	Lord Sydenham d. 1841	5 44	6 2	8 1
20 Sa	Royalty abol. in Fr. 1792	5 45	6 0	8 42
21 SU	18th Sunday after Trinity	5 46	5 58	9 27
22 M	Dr. Boerhaave d. 1733	5 47	5 56	10 16
23 Tu	Autumn commences	5 48	5 54	11 8
24 W	Gen. Arnold deserts, 1780	5 50	5 52	mor.
25 Th	Mrs Hemans b. 1794	5 51	5 51	0 4
26 Fr	Cyprian	5 52	5 49	1 1
27 Sa	Rammohun Roy d. 1833	5 53	5 47	2 1
28 SU	19th Sunday after Trinity	5 54	5 45	2 59
29 M	Ferdinand VII. d. 1833	5 56	5 43	3 59
30 Tu	Jerome Whitfield d. 1770	5 58	5 41	5 4

# OCTOBER.



New Moon... 1st day 6h 11m Mor  
 First Quar... 8th day 6h 44m Mor  
 Full Moon... 15th day 5h 9m Mor  
 Last Quar... 23rd day 3h 27m Mor  
 New Moon... 30th day 6h 55m Evn

DAYS M. W.	FESTIVALS, &c.	SUN		MOON
		rises	sets	r. & s.
1 W	<i>Remiguis</i>	6	0 5 39	<i>sets.</i>
2 Th	Dr Channing d. 1842	6	1 5 37	6 11
3 Fr	Salidintook Jerusalem 1187	6	2 5 35	6 48
4 Sa	Belgian independence 1830	6	3 5 33	7 33
5 SU	<i>20th Sunday after Trinity</i>	6	4 5 32	8 22
6 M	Louis Phil. visits Eng. 1844	6	5 5 30	9 20
7 Tu	Fire at Miramichi, 1825	6	7 5 28	10 23
8 W	Otho King of Greece, 1832	6	8 5 26	11 32
9 Th	<i>Denis Batt. Savaenah 1779</i>	6	9 5 24	mor.
10 Fr	West b. 1738 [Dutch, 1797]	6	11 5 23	0 43
11 Sa	Admiral Duncan beat the	6	13 5 21	1 53
12 SU	<i>21st Sunday after Trinity</i>	6	14 5 19	3 2
13 M	Battle of Queenston, 1812	6	15 5 17	4 7
14 Tu	Murat shot, 1815	6	16 5 15	5 19
15 W	Miss Landon d. 1838	6	18 5 14	<i>rises.</i>
16 Th	Kosciusko d. 1817	6	20 5 12	5 56
17 Fr	<i>Etheldreda</i>	6	21 5 11	6 37
18 Sa	Luke Bat of Leipsic, 1813	6	22 5 9	7 19
19 SU	<i>22d Sunday after Trinity</i>	6	23 5 7	8 8
20 M	Battle of Navarino, 1827	6	24 5 6	8 58
21 Tu	Trafalgar—Nelson k. 1805	6	26 5 4	9 53
22 W	Netherlands Treaty, 1832	6	28 5 2	10 50
23 Th	Colborne leaves Can. 1839	6	29 5 0	11 48
24 Fr	First Brit Parliament, 1707	6	30 4 58	mor.
25 Sa	<i>Crispin</i> [Hogarth d. 1794]	6	32 4 57	0 46
26 SU	<i>23rd Sunday after Trinity</i>	6	34 4 55	1 45
27 M	Cook, the navigator b. 1728	6	35 4 53	2 48
28 Tu	<i>Simon and Jude</i>	6	36 4 52	3 51
29 W	<i>Michaelmas day</i>	6	37 4 51	4 56
30 Th	[Pampeluna, 1813]	6	38 4 50	<i>sets.</i>
31 Fr	<i>Allhallows' Eve.</i> Fall of	6	39 4 48	5 27

# NOVEMBER.



**First Quar... 6th day 1h 28m Evn**  
**Full Moon...13th day 8h 8m Mor**  
**Last Quar...21st day 1h 39m Mor**  
**New Moon...29th day 6h 54m Evn**

DAYS	FESTIVALS, &c.		SUN		MOON
M. W.			rises	sets	r. & s.
1 Sa	+ <i>All Saints</i> Durham left		6 40	4 46	6 15
2 SU	<i>All Souls</i> [Quebec, 1838		6 42	4 44	7 13
3 M	St Jean d' Acre taken; 1840		6 43	4 43	8 15
4 Tu	Martial Law procl. 1838		6 45	4 42	9 25
5 W	Gunpowder Plot, 1605		6 47	4 41	10 33
6 Th	Riots at Montreal, 1837		6 48	4 39	11 45
7 Fr	Finland surr. to Russia 1808		6 49	4 38	m o.
8 Sa	Milton <i>d.</i> 1674		6 50	4 37	0 53
9 SU	25th Sunday after Trinity		6 52	4 36	2 0
10 M	Prince of Wales <i>b.</i> 1841		6 53	4 35	3 8
11 Tu	Batt. Chryslers' Farm, 1813		6 54	4 34	4 13
12 W			6 56	4 33	5 17
-13 Th	<i>Britius</i>		6 57	4 32	6 24
14 Fr	Arnold before Quebec 1776		7 59	4 30	rises.
15 Sa	<i>Machutus</i> Herschel <i>b.</i> 1730		7 0	4 29	6 10
16 SU	26th Sunday after Trinity		7 1	4 28	6 51
17 M	Lord Erskine <i>d.</i> 1820		7 2	4 27	7 43
18 Tu	U.S. Treaty of Comm 1797		7 4	4 26	8 38
19 W	Att. to ass. Ls. Philippe 1832		7 6	4 25	9 35
-20 Th	<i>Edmund</i> Woolsey <i>d.</i> 1530		7 7	4 24	10 33
21 Fr	Princess Royal <i>b.</i> 1840		7 9	4 23	11 32
22 Sa	<i>Cecilia</i> Tillotson <i>d.</i> 1694		7 10	4 23	mor.
23 SU	27th Sunday after Trinity		7 11	4 22	0 31
24 M	John Knox <i>d.</i> 1572		7 12	4 21	1 33
25 Tu	Battle of St. Charles, 1837		7 13	4 21	2 36
26 W	E. I. Co. incorporated 1700		7 14	4 20	3 43
27 Th	Prov. Ministry resig. 1843		7 15	4 20	4 51
28 Fr	Battle of Bexar, 1835		7 17	4 19	5 59
29 Sa	Polish Revolution, 1830		7 19	4 18	sets.
30 SU	ST ANDREW. <i>Advent Sun</i>		7 20	4 18	6 0



# DECEMBER.



First Quar... 5th day 10h 5m Evn  
 Full Moon... 13th day 1h 56m Evn  
 Last Quar... 21st day 6h 40m Evn  
 New Moon... 28th day 6h 6m Evn

DAYS M. W.	FESTIVALS, &c.	SUN MOON.	
		rises	sets r. & s.
1 M	Emp. Alex. of Rus. d. 1825	7 21 4 18	7 8
2 Tu	Battle of Austerlitz, 1805	7 22 4 18	8 21
3 W	Batt. of Hohenlinden, 1800	7 23 4 18	7 33
4 Th	Cardinal Richelieu d. 1642	7 24 4 17	10 44
5 Fr	Marshal Ney shot, 1815	7 26 4 17	11 53
6 Sa	Nicholas Sidney beh. 1683	7 27 4 17	mor.
7 SU	2nd Sunday in Advent	7 28 4 17	0 59
8 M	+ CONCEPTION B. V. M.	7 29 4 17	2 4
9 Tu	Milton b. 1608	7 30 4 17	3 10
10 W	Wilna taken by Russ. 1812	7 31 4 17	4 11
11 Th	Charles XII. killed, 1718	7 32 4 17	5 12
12 Fr	Earthquake at Lisbon, 1827	7 33 4 17	6 9
13 Sa	Lucy Dr. Johnson d. 1784	7 34 4 17	rises.
14 SU	3rd Sunday in Advent	7 34 4 17	5 34
15 M	Re-inter. of Napoleon 1840	7 35 4 18	6 30
16 Tu	Tea dertr. at Boston, 1773	7 35 4 18	7 27
17 W	1st L. C. Parliament, 1792	7 36 4 18	8 24
18 Th	Bolivar d. 1830	7 36 4 19	9 23
19 Fr	Battle of Niagara, 1813	7 37 4 19	10 20
20 Sa	Thomas Grey b. 1716	7 37 4 20	11 19
21 SU	4th Sunday in Advent	7 38 4 20	mor.
22 M	Pilgrims at Plymouth, 1620	7 38 4 21	0 16
23 Tu	Washington resigns, 1783	7 39 4 21	1 24
24 W	Treaty of Ghent, 1814	7 39 4 22	2 28
25 Th	+ CHRISTMAS	7 40 4 22	3 35
26 Fr	Stephen [acknow. 1830	7 40 4 22	4 43
27 Sa	John Belgian independ.	7 40 4 23	5 49
28 SU	1st Sund. after Christmas	7 40 4 24	sets.
29 M	Coleridge b. 1772	7 41 4 25	5 56
30 Tu	Vessel leaves Quebec, 1772	7 41 4 26	7 12
31 W	Silvester Wickliffe d. 1387	7 42 4 27	8 25

**The Royal Family.**

THE QUEEN.

**VICTORIA**, Queen of the United Kingdom of Great-Britain and Ireland (daughter of the late Duke of Kent, by Victoria Maria Louisa, sister of Leopold K. of the Belgians) born May 24th, 1819—succeeded her uncle Wm. IV. June 20, 1837—crowned June 28, 1838—married February 10, 1840, to Francis Albert Augustus Charles Emmanuel, Prince of Saxe-Coburg and Gotha, born August 26, 1819.—Issue :

*Victoria Adelaide Mary Louisa*, Princess Royal, born November 21, 1840.

*Albert Edward*, Prince of Wales, born November 9, 1841.

*Alice Maud Mary*, born April 25, 1843.

*Alfred Ernest Albert*, born August 6, 1844.

QUEEN DOWAGER.

*Adelaide*, consort of the late William IV. sister of the Duke of Saxe-Meiningen, born Aug. 13, 1792—annuity £100,000.

*Ernest Augustus*, King of Hanover, Duke of Cumberland, b. June 5. 1771, an. £21000—married May 29 1815, *Frederica Sophia Carolina*, sister of D. of Mecklenburgh-Strelitz.—Issue: *Geo. Fredertck*, b. May 27, 1819.

*Adolphus Frederick*, Duke of Cambridge, b. Feb. 24, 1774, an. £27000—married May 7, 1818, *Augusta Wilhelmina Louisa*, niece of Landgrave of Hesse.—Issue: *Geo. William* b. March 26, 1819. *Augusta Caroline*, b. July 19, 1822. *Mary Adelaide*. b. Nov 27, 1833.

*Mary*, Duchess of Gloucester, b. April 25 1776,—an. £15,958.

*Sophia*, b. Nov. 3. 1777—an. £15,958.

EvN  
EvN  
EvN  
EvN  
ON.  
&s.  
8  
21  
33  
44  
53  
or.  
59  
4  
10  
11  
12  
9  
es.  
34  
30  
27  
24  
23  
20  
9  
.  
6  
4  
3  
5  
3

## British Ministry.

Formed under Sir R Peel, in September 1841.

	SALARY.
Sir R. Peel, <i>1st Lord of the Treasury</i> ..	£5000
Lord Lyndhurst, <i>Lord High Chancellor</i>	14000
Lord Wharncliffe, <i>Pres. of the Council</i> ..	2000
Duke of Buccleuch, <i>Lord Privy Seal</i> ....	2000
Sir James Graham, <i>Home Secretary</i> ....	5000
Earl of Aberdeen, <i>Foreign Secretary</i> ....	5000
Lord Stanley, <i>Colonial Secretary</i> .....	5000
Rt. Hon. H. Goulburn, <i>Chanc. of Excheq.</i>	5000
Earl of Haddington, <i>1st Lord Admiralty</i>	4500
Sir E. Knatchbull, <i>Paym. of the Forces</i> ..	2500
Earl of Ripon, <i>Pres. Board of Control</i> ..	2000
Rt Hon. W E Gladstone, <i>Pres. Board of Trade and Master of the Mint</i> .....	2000
Lord Somerset, <i>Chanc. Duchy of Lancaster</i> .	
Duke of Wellington, <i>Commander of the Forces</i>	

THE ABOVE FORM THE CABINET.

Earl of Delaware, *Lord Chamberlain*  
 Earl of Liverpool, *Lord Steward of the House*.  
 Earl of Jersey, *Master of the Horse*. [hold  
 Rt Hon Sir T Freemantle, *Secretary at War*  
 Earl of Lonsdale. *Postmaster General*  
 Earl of Lincoln, *First Commis. Land Revenue*  
 Sir Geo Murray, *Master Gen. of Ordinance*.  
 Earl of Dalhousie. *Vice-Pres. Board of Trade*  
 Sir William W Follett, *Attorney General*  
 Sir Frederick Thesiger, *Solicitor General*

### I R E L A N D.

Lord Haytesbury, *Lora Lieutenant*..£20000  
 Sir Edw. B. Sugden, *Lord Chancellor*..8000  
 Lord Eliot, *Chief Secretary*.  
 T B C Smith, *Attorney General*  
 R W Greene, *Solicitor General*

1841.  
SALARY.  
£5000  
14000  
.2000  
.2000  
.5000  
.5000  
.5000  
7.5000  
4500  
.2500  
.2000  
.2000  
ster.  
Forces  
ouse-  
hold  
War  
nue  
acc.  
ade



*Gosford Street Congregational Church, under the  
pastoral charge of J. J. Carruthers, D. D.  
Opened 18th August, 1844.*

00  
00



CANADA.

PROVINCIAL EXECUTIVE.

Governor General.

His Excellency the Right Hon. SIR CHARLES  
 THEOPHILUS METCALFE, Baronet, Knight  
 Grand Cross of the Most Honorable Order  
 of the Bath, one of Her Majesty's Most  
 Honorable Privy Council, Governor General  
 of British North America, and Captain  
 General and Governor-in-Chief in and over  
 the Provinces of Canada, Nova Scotia, New  
 Brunswick and the Island of Prince Ed-  
 ward, and Vice-Admiral of the same.

Jas. Macaulay Higginson, Private Secretary.  
 Capt. John Studholme Brownrigg, Military  
 Secretary and Principal Aide-de-Camp.

Captain Balfour, 72d Regt. } Aides-de-Camp.  
 Lieut. Campbell, R. Cana- }  
 dian Rifle Regt.

Lieut. Colonel Edmund Antrobus, Provincial  
 Aide-de-Camp.

Lieut. Colonel DeSalaberry, Extra Provincial  
 Aide-de-Camp.

[His Excellency the Governor General re-  
 ceives visitors, at the Government House, Notre  
 Dame Street, every Monday, Wednesday, and  
 Friday, from twelve till three o'clock.]

**Executive Council.**

- Hon Denis Benj Viger, Presiding Councillor  
 ..... Dominick Daly, Provincial Secretary.  
 ..... William H Draper, Attorney Gen. West.  
 ..... Denis B Papineau, Commr. of Cr. Lands.  
 ..... William Morris, Receiver General.  
 ..... James Smith, Attorney General, East.  
 ..... William B Robinson, Inspector General  
 of Public Accounts:  
 ..... H. Sherwood, Solicitor General, West.

**OFFICERS.**

- Etienne Parent, Clerk.  
 W H Lee, Assistant and Confidential Clerk.  
 Thomas G Hurd, Second Clerk.  
 Samuel B Smith, Third Clerk.  
 Michael McNaughton, Messenger.  
 Richard Jones, Doorkeeper.

**PROVINCIAL LEGISLATURE.****Legislative Council.****MEMBERS.****DATE OF SUMMONS.**

R E Caron, <i>Speaker</i>	C E	9th June, 1841.
Robert S Jameson	C W	do
P B de Blaquièrè	C W	do
Peter McGill	C E	do
Robert B Sullivan	C W	do
William Morris	C W	do
George Pemberton	C E	do
Alexander Fraser	C W	do
Barthelemy Joliette	C E	do
James Crooks	C W	do
Adam Fergusson	C W	do
John Macaulay	C W	do

MEMBERS		DATE OF SUMMONS
John Hamilton	C W	9th June, 1841.
François P Bruneau	C E	do
John McDonald	C W	do
Adam Ferrie	C E	do
Jean Baptiste Taché	C E	do
Paul H Knoulton	C E	do
Thomas McKay	C W	do
Gabriel Roy	C E	14th June, 1841.
Philip H Moore	C E	7th Sept. 1841.
Robert Dickson	C W	19th Aug. 1842.
Amable Dionne	C E	do
Joseph Dionne	C E	do
George J Goodhue	C W	do
Levius P Sherwood	C W	do
William Walker	C E	do
William H Draper	C W	10th April, 1843.
Christopher Widmer	C W	15th Aug. 1843.
J Æmilius Irving	C W	4th Sept. 1843.
Louis Massue	C E	do
P B deBoucherville	C E	27th Sept. 1843.
James Morris	C W	30th Nov. 1844
John Neilson	C E	do

PERMANENT OFFICERS.

James Fitzgibbon; Clerk.  
 Rev. W A Adamson, Chaplain and Librarian  
 Charles DeLéry, { Assistant Clerks.  
 John F Taylor, Senior, {  
 Robert Armour, Law Clerk, English Trans-  
 lator, and Clerk of Committees.  
 Robert Lemoine, French Translator.  
 John F Taylor, Junior, Chief Office Clerk.  
 F S Jarvis, Gent. Usher of the Black Rod.  
 Olivier Vallerand, Serjeant-at-Arms.  
 Thomas Brooke, Doorkeeper.  
 Michael Keating, Chief Messenger.



## Legislative Assembly.

*Elected in October and November, 1844.*

Sir Allan McNab, *Speaker.*

CONSTITUENCIES.

MEMBERS.

Beauharnois .....	Eden Colville
Bellechasse.....	Hon Augustin N Morin
Berthier .....	David M Armstrong
Bonaventure.....	John LeBoutillier
Brockville .....	George Sherwood
Bytown .....	William Stewart
Carleton .....	James Johnston
Chambly.....	Louis Lacoste
Champlain .....	Louis Guillet
Cornwall.....	Roland Macdonald
Dorchester.....	Pierre E Taschereau
Drummond .....	Robert Nugent Watts
Dundas .....	George Macdonell
Durham .....	John Tucker Williams
Essex... ..	John Prince
Frontenac .....	Henry Smith
Gaspé .....	Robert Christie
Glengarry .....	John S Macdonald
Grenville .....	Hamilton D Jessup
Haldimand.....	David Thompson
Halton, East Riding...	George Chalmers
Halton, West Riding	James Webster
Hamilton .....	Sir Allan N MacNab
Hastings.....	Edmund Murney
Huntingdon .....	Benjamin H LeMoine
Huron.....	Dr William Dunlop
Kanouraska .....	Amable Berthelot
Kent .....	Hon S B Harrison
Kingston.....	John A Macdonald
Lanark .....	Malcolm Cameron
Leeds .....	Ogle Robert Gowan

Leinster .....	Jacob De Witt
Lennox & Addington	Benjamin Seymour
Lincoln, North Riding	William H Merritt
Lincoln, South Riding	James Cummings
L'Islet.....	Etienne Paschal Taché
London .....	Lawrence Lawrason
Lotbiniere.....	Joseph Laurin
Megantic .....	Hon Dominick Daly
Middlesex .....	Edward Ermatinger
Missisquoi.....	Hon James Smith
Montmorency .....	Joseph Cauchon
Montreal City .....	{ Hon George Moffatt
	{ Hon C C S DeBleury
Montreal County.....	André Jobin
Niagara .....	Walter H Dickson
Nicolet .....	Antoine P Méthot
Norfolk .....	Israel Wood Powell
Northumberland, N.R	George Barker Hall
Northumberland, S. R.	Adam Henry Meyers
Ottawa .....	Hon Denis B Papineau
Oxford.....	Robert Riddel
Portneuf .....	Lewis T Drummond
Prescott .....	Neil Stewart
Prince Edward.....	John P Roblin
Quebec City .....	{ Hon Thomas C Aylwin
	{ Jean Chabot
Quebec County.....	Pierre J O Chauveau
Richelieu .....	Wolfred Nelson
Rimouski .....	Louis Bertrand
Rouville.....	Timothée Franchère
Russell.....	Archibald Petrie
Saguenay .....	Hon Augustin N Morin
Shefford .....	Stephen Sewell Foster
Sherbrooke Town ...	Edward Hale
Sherbrooke County ...	Samuel Brooks
Simcoe.....	William B Robinson
Stanstead .....	John McConnell
Stormont . .....	Donald Æ McDonell
Saint Hyacinthe .....	Thomas Boutillier

Saint Maurice .....	François Desaulniers
Terrebonne .....	Hon L H Lafontaine
Three-Rivers.....	Edward Grieve
Toronto City .....	{ Hon Henry Sherwood
	{ William H Boulton
Two Mountains .....	William Henry Scott
Vaudreuil .....	Jacques Phillipe Lantier
Verchères .....	James Leslie
Wentworth .....	Harmannus Smith
Yamaska .....	Leon Rousseau
York, First Riding ...	James Hervey Price
York, Second Riding.	George Duggan
York, Third Riding...	Hon James E Small
York, Fourth Riding.	Hon Robert Baldwin

## PERMANENT OFFICERS.

William B Lindsay, Clerk.  
 G B Faribault, Assistant Clerk,  
 G W Wicksteed, English Translator, acting  
 also as Law Clerk.  
 Henri Voyer, French Translator.  
 W B Lindsay, Jun. Acting Assistant do.  
 Thomas Amiot, Law Translator.  
 William P Patrick, First Office Clerk.  
 Thomas Vaux, Second do.  
 Thaddens Patrick and J B Moraud, Junior do.  
 William Ross, First Clerk of Committees.  
 Alfred Patrick, Second do.  
 Pierre E Gagnon, Clerk of French Journals.  
 George M Muir, Clerk of English Journals.  
 Dr William Winder, Librarian.  
 Alpheus Todd, Assistant do.  
 Felix Fortier, Clerk of Crown in Chancery.  
 George Chisholm, Serjeant-at-Arms.  
 A Leroux dit Cardinal, Chief Messenger.  
 Hugh McLellan, Doorkeeper.

Total number of Representatives, 84;—42  
 being from Canada East, and 42 from Canada  
 West.

---

**Public Departments.**

---

---

**CIVIL.**

---

**CIVIL SECRETARY'S OFFICE.**

James Macaulay Higginson, Civil Secretary.  
Henry Cotton, First Clerk.  
William R Bartlett, Second Clerk-  
Philip St Hill and — McCluskey, Messengers.

---

**PROVINCIAL SECRETARY'S OFFICE.**

Hon. Dominick Daly, Provincial Secretary,  
James Hopkirk, Assistant Secretary (West)  
T D Harrington, Chief Clerk and Clerk of the  
Blue Book.  
Grant Powell, Edward Kent, and Henry E  
Steele, Clerks.  
Christopher Dunkin, Assistant Secretary (East)  
Thomas Ross, Henry Jarmy, W H Jones, A R  
Roche, and S Tetu, Clerks.  
John Gow, Office Keeper.  
John Twomley, Messenger.

---

**RECEIVER GENERAL'S OFFICE.**

Hon. W Morris, Receiver General.  
Bernard Turquand, First Clerk.  
Thomas A Cary, Second Clerk.  
George Hamilton, Third Clerk.

---

**INSPECTOR GENERAL'S OFFICE.**

Hon. W B Robinson, Inspector General.  
Joseph Cary, Deputy Inspector General.  
Philip Durnford, First Clerk.

David Ross, Second Clerk.  
Mathew Frederick Ferguson, Book-keeper.  
Mathew Jack, Third Clerk.

---

#### SURVEYOR GENERAL'S OFFICE.

Hon. Thomas Parke, Surveyor General.  
Joseph Bouchette, Deputy Surveyor General.  
Andrew John Russel, First Assistant (West)  
Edward T Fletcher, First Assistant (East)  
William Spragge, Chief Clerk.  
Thomas Hector Second Clerk.  
Henry John Jones, Third Clerk.

---

#### BOARD OF WORKS.

Hon. H Killaly, Chairman.  
Samuel Keefer, Engineer.  
Thomas A Begly, Secretary.  
John H Connolly, Clerk.

---

#### CROWN LANDS OFFICE.

Hon. D B Papineau, Commissioner.  
Tancred Boutillier, Assistant Commissioner.  
J Dean, Accountant.

---

#### PROVINCIAL REGISTRAR'S OFFICE.

Richard A Tucker, Provincial Registrar.  
William Kent, First Clerk.  
George Henry Lane, Second Clerk.

---

 *All the foregoing Offices are in the Government Buildings, Notre Dame Street, and in others nearly opposite.*

MILITARY.

MONTREAL.

COMMANDER OF THE FORCES.

Lieut. General Sir Richard Downes Jackson,  
K C B  
Aides-de-Camp, Lieut. H J Warre, 14th Regt.  
and Capt. G Talbot, 43rd Regt.

GENERAL AND STAFF OFFICERS.

Major General Sir J A Hope, K C B  
Aide-de-Camp, Capt J T Hope, 72nd Regt.  
Town Major, Ensign Colin Macdonald.

MILITARY SECY'S. DEPARTMENT.

Military Secretary, Captain Brook Taylor, 85th  
Regiment.  
Permanent Clerks,—Captain A Bulger, P Law-  
ler, J Rowan Spong, Robert G Greig, and  
Edward Roe.  
Temporary Clerks,—William Sache, George  
Ruthven, and George W Thomas.

ADJUTANT GENL'S. DEPARTMENT.

Deputy Adjutant General, Colonel G, A Weth-  
erall, C B.  
Major Brigade, Lieut. Col. S D Pritchard.  
Depy. Assts. Adj. Gen. Capt. F J Griffin, 32nd  
Regt. and Capt. H Wynyard, 89th.  
Clerks—Wm Wright, George C E Colthurst,  
and William F G Grasset.  
Clerk to Town Major, John Gray.

**QR. MASTER GEN'S DEPARTMENT.**

Dy. Qr. Master Gen. Col. Hon. C Gore, C B.  
 Dy. Asst. Q M Gen. Capt. C Ready, 71st Regt.  
 Clerks—William Rogers, N H Hughes, and  
 William Moore.

**ORDNANCE DEPARTMENT.**

Ordnance Commissioner, John Sutton Elliott,  
 Ordnance Storekeeper. Francis Sisson.  
 Dep. Ordnance Storekeeper, W H Blenkarne.  
 Clerks—William Skakel, E Fayrer, Thomas  
 Caithness, and J B Cole.  
 Barrack Master, W H Gray.

**ROYAL ENGINEER DEPARTMENT.**

Commanding Royal Engineers, Colonel W C E  
 Holloway, C B.  
 District Engineer, Major P Cole.  
 Draughtsman, R Pilkington.  
 Clerks of Works—John Owens and T Kinton.  
 Foremen of do.—J McCunniff & — Gardiner.  
 Clerks—John Sedly, James Kerr.

**COMMISSARIAT DEPARTMENT.**

Commissary General, William Filder.  
 Asst. Commissaries General, Thomas Rayner  
 and John Lane.  
 Depy. Asst. Commissaries General, R Routh,  
 William Lemesurier and Robert M Gardiner.  
 Treasury Clerks, John B Price, J R M'ulloch,  
 A C Crookshank and Henry Maule.  
 ST. JOHNS.—Asst. Com. General Amos Lister.  
 Treasury Clerk, A F Adams.  
 CHAMBLY.—Asst. Com. General J Thompson.  
 Treasury Clerk, Rupert B Bower.  
 WM. HENRY.—Asst. Com. Genl. A H Bayley.

MEDICAL DEPARTMENT.

Ass.t Insp. of Hospitals, John Shortt, M D.  
 Staff Surgeon, A T Jackson.  
 Staff Asst. Surgeon, E W Bawtree, M D.  
 1st Medical Clerk, S W H Leslie.  
 2nd do Thomas Raffan.  
 Messenger, James Smith.

*Chaplain to the Forces*, Rev D Robertson.

MILITIA.

Adj. Gen. (East) Lieut. Col. B C A Gagy  
 Adj. Gen. (West) Lieut. Col. Bullock.  
 Asst. do. do. Lieut. Col. W O'Hara.

INDIAN DEPARTMENT.

Secretary Superintending Indian affairs, D C Napier.  
 Superintendant at Montreal, James Hughes.  
 Resident at St. Regis, S Y Chesley.  
 Interpreters—D Ducharme, E N de Lorimier,  
 and J Picard.

**Directory**

TO PUBLIC OFFICES IN THE CITY  
 OF MONTREAL.

Adjutant Gen. of Forces—20 St Denis Street.  
 Adjutant Gen. of Militia—62 Notre Dame Str.  
 Bankrupt Court—10 Little St James Street.  
 Barrack Master—Water Street, near Barracks.  
 Board of Works—45 Notre Dame Street.  
 Chief Engineer Fire Department—City Hall.  
 Chief of Police—Centre Stat. foot of N Market.



**36**      **DIRECTORY TO PUBLIC OFFICES.**

City Clerk—City Hall, Notre Dame Street.  
City Treasurer—Do            do            do  
City Surveyor—Do            do            do  
Civil Secretary—Govrnt. House, Notre D. St.  
Clerk of the Peace—Court House.  
Clerk of Commissioners' Court—Court House.  
Collector of Customs—Cust. House, St Paul St.  
Commissary General—53 Notre Dame Street.  
Coroner of the District—City Bank Buildings.  
County Registrar—12 Little St James Street.  
Crown Lands Commissioner—45 Notre Dame St  
Emigrant Agent—Facing Steamboat Wharf.  
Engineer Department—24 Notre Dame Street.  
Harbour Commissioners—near Custom House.  
Harbour Master—near Custom House Square.  
Inspector Gen. of Public Accts.—Govt. House.  
Inspector Gen. of Hospitals—7 Dalhousie Sq.  
Inspector of Licences—Cor. Craig & Urbain Str.  
Inspector of Anatomy—Centre Police Station.  
Inspectors of Ashes—College St. off MGill St.  
Inspector of Fire Department—City Hall.  
Indian Department—Cor. Hospital & John Sts.  
Military Secretary—Dalhousie Square.  
Ordnance Department—Water Street.  
Provincial Registrar—60 Notre Dame Street.  
Provincial Secretary—Govt. House, Notre D. St  
Prothonotary—Court House, Notre Dame St.  
Post Office—15 Great St James Street.  
Quar. Master Gen.—Durham Place, St Louis St  
Queen's Printers—St Therese Street.  
Receiver General—Govt. House, Notre D. St.  
Sheriff—Court House, Notre Dame Street.  
Surveyor General—Govt. House, Notre D. St.  
Town Major—63 St Louis Street.  
Trinity House—Commissioners' Street.  
Turnpike Trustees—Commissioners' Street.  
Wharfinger—facing Steamboat Wharf.

*Unitarian Church, Beaver Hall Place.*

. St.  
use.  
al St:  
et.  
nga.  
t.  
ne St  
f.  
reet.  
ouse.  
uare.  
ouse.  
Sq.  
h Str.  
ion.  
St.  
Sts.  
et.  
D. St  
St.  
s St  
St.  
St.

*Unitarian Church, Beaver Hall Place.*

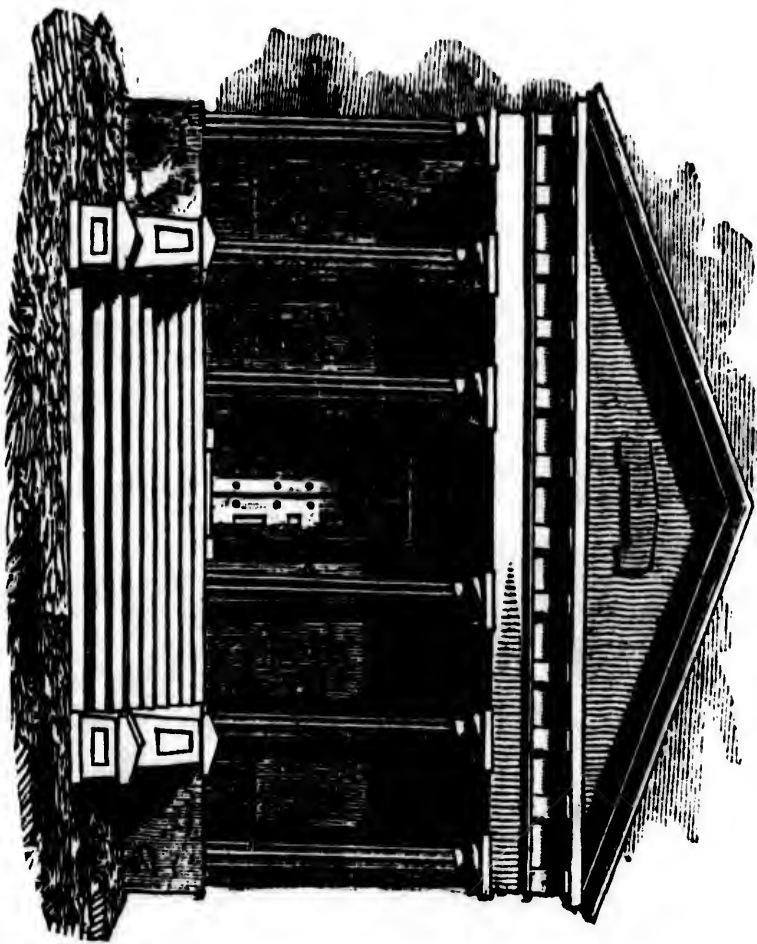

~

-  
c  
t  
f

;

## Courts of Justice.

---

### COURT OF APPEALS,

The Court of Appeals for Lower Canada—established under the Prov. Act 7 Vict. cap. 18—is composed of all the Justices of the several Courts of Queen's Bench, any four of whom form a quorum.

Clerk of the Court, Stewart Scott.  
Deputy Clerk, Charles Terroux.

TERMS.—From the 1st to 10th March, July and November, both days inclusive. The Court sits alternately in Quebec and Montreal.

---

### COURT OF QUEEN'S BENCH.

#### MONTREAL.

Hon Joseph Remy Vallières de St. Real,  
Chief Justice.

.... Jean Roch Rolland, }  
.... Samuel Gale, } Puisné Judges.  
.... Charles Dewey Day, }

John Boston and W F Coffin, Sheriff;  
S W Monk, W C H Coffin, L J A Papineau,  
Prothonotary; J M Mondelet and Joseph  
Jones, Coroners; A M Delisle, Clerk of the  
Crown; R Dillon, French Translator and  
Interpreter; G Stanley, Crier; P Devins,  
Assistant Crier.—Thomas McGinn, Gaoler.  
Benjamin Delisle, High Constable.

**TERMS.—CRIMINAL COURT**, from 1st to 15th February and August.—**CIVIL, Superior**, 15th to 29th Jany. 17th to 31st March and May, 15th to 29th July, 16th to 30th September and November.—*Inferior*, 17th to 23rd February, 24th to 30th April, 21st to 27th June, August and October, and 1st to 7th December.

—  
Q U E B E C.

Hon Sir Jas. Stuart, Chief Justice for L C.

.... Edward Bowen, }  
 .... Philippe Panet, } Puisné Judges.  
 .... Elzéar Bedard. }

Wm S Sewell, Sheriff; E Burroughs and H S Huot, Prothonotaries; James Green, Clerk of the Crown; B A Panet and J A Panet, Coroners.

**TERMS.—CRIMINAL COURT**, from 1st to 16th February and August.—**CIVIL, Superior and Inferior**, same days as in Montreal —[See preceding page.]

—  
T H R E E - R I V E R S .

D Mondelet, Resident Judge.

I G Ogden, Sheriff, E Barnard, Prothonotary and Clerk of the Crown; Valère Guillet, Coroner; Philip Burus, High Constable.

**TERMS.—Superior, CIVIL & CRIMINAL**, 12th to 26th Feb, and 14th to 28th October. **CIVIL ONLY**, 19th to 28th June.—*Inferior*, 1st to 7th February, April, June, August, October and December.

SAINT FRANCIS.

R H Gairdner, Provincial Judge.

Charles Whitcher, Sheriff; W Bell and F G Bowen, Prothonotary and Clerk of the Crown; C A De Tounancour, Coroner; J H Terrill, High Constable.

TERMS.—*Superior*, CIVIL & CRIMINAL, 7th to 18th January, 19th to 31st August.—*Inferior*, 1st to 7th February, April, June, August, October and December.

GASPE.

Hon John G Thompson, Provincial Judge.  
Martin Sheppard, Sheriff; J Wilkie and George F Tremblay, Clerk of the Crown and Prothonotary; Robt. Sherar, Coroner.

TERMS.—CIVIL & CRIMINAL.—*At Percé*, 21st to 30th August.—*At New Carlisle*, 4th to 13th September.

*The Superior Courts of Queen's Bench have jurisdiction in suits above £20 currency. The Inferior Courts have jurisdiction up to £20 currency.*

QUEEN'S BENCH, CANADA WEST.

Hon J B Robinson, Chief Justice.  
Hon J B Macaulay,  
.... Jonas Jones, } Puisné Judges.  
.... Archibald McLean, }  
.... C A Hagarman.  
C C Small, Clerk of Crown and Pleas.

COURT OF CHANCERY.—Hon R S Jameson: Vice-Chancellor.

## CIRCUIT COURTS.

## DISTRICT OF MONTREAL.

\* JUDGES, { Henry Guy  
Charles Mondelet  
J S M'Cord  
William Badgley

CLERKS. *Circuits.*

A D Bondy .....	Berthier
L DeLorimier.....	L'Assomption
Germain Raby.....	Terrebonne
R Johnson.....	Two Mountains
A Lafontaine .....	Ottawa
O Bastien.....	Vaudreuil
Louis Beaudry .....	Beauharnois
John McGillis .....	Saint Johns
R Allsopp .....	Shefford
T Doucet .....	Saint Hyacinthe
John Goddard .....	Richelieu

## TERMS.

**BERTHIER.**—In the Parish of Berthier,—  
1st to 7th March, July and November.

**L'ASSOMPTION.**—In the Parish of St Pierre  
—9th to 15th March, July and November.

**TERREBONNE.**—In the Parish of St Louis—  
7th to 13th January, May and September.

**TWO MOUNTAINS.**—In the Parish of St Be-  
noit—17th to 23rd Feby; June and Octr.

**OTTAWA.**—At the Village of Aylmer—7th  
to 13th January, May and September.

\* The Circuit Judges are also, by virtue of their appointments, Commissioners of Bankrupts and Justices of the Peace, and are required to act as Chairmen of the Qr. Sessions in the Districts for which they are respectively appointed.

**VAUDREUIL.**—In the Parish of St Michel—  
10th to 16th February, June and October.

**BEAUHARNOIS.**—In the Parish of St Clement  
—17th to 23rd Feby. June and October.

**SAINT JOHNS.**—In the Parish of St John—  
1st to 7th February, June and October.

**SHEFFORD.**—At or near the West Church  
—9th to 15th March, July and Novr.

**ST. HYACINTHE.**—At the Village of St Hy-  
acinthe—10th to 16th Feb. June and Oct.

**RICHELIEU.**—In the Parish of St Ours—  
7th to 13th January, May and Septr.

*The Circuit Courts have jurisdiction up  
to £20 currency.*

### COMMISSIONERS' COURTS.

The Commissioners' Courts are held every Monday, in the cities of Quebec and Montreal,—the Circuit Judges being Commissioners *ex officio*. In all other places where Commissioners' Courts are established, the sittings are held on the first Monday of every month.

Clerk of Court, Montreal,—John Platt.

*Jurisdiction in sums not exceeding £6 5s.*

### COURT OF QUARTER SESSIONS, MONTREAL.

A M Delisle, Clerk of the Peace.

**TERMS.**—10th to 19th January, 21st to 30th April, 10th to 19th July, and 21st to 30th October.

**BANKRUPT COURT, MONTREAL.**  
W Badgley, Circuit Judge & Commissioner.  
Morbeck Sumner, Clerk.



## County Registrars.

COUNTIES.	REGISTRARS.	OFFICES.
Montreal & } Isle Bizarre }	Edw. Dowling.	St James St. Montreal.
Vaudreuil ..	H F Charlebois.	Vaudreuil
Beauharnois.	D K Lighthall..	Durham
Huptingdon.	J B Lukin .....	Laprairie
Rouville ....	Henry Aubertin	St Athanase
Chambly ....	Thomas Austin.	Chambly
Verchères ..	Pierre Menard .	Vercheres
Richelieu ...	P R Chevallier.	St Ours
St Hyacinthe	Jean Frs Tetu..	St Hyacinthe
Shefford ....	Hiram S Foster	Shefford
Missisquoi ..	R Dickinson ..	Frelighsburgh
Stanstead ...	C A Richardson	Stanstead Pl.
Sherbrooke..	William Ritchie	Sherbrooke
Drummond .	Willam Robins	Drumm'dville
Yamaska.....	Jean O Arcand	Baie du Febvre
Ottawa .....	James F Taylor	Aylmer
Two Mounts	Daniel deHertel	St Andrews
Terrebonne..	D Buchanan ..	Terrebonne
Leinster ....	L Archambeault	L'Assomption
Berthier ....	Jean B Chalet..	Berthier
Saint Maurice	C Montizambert	Three-Rivers
Champlain ..	F Filteau .....	Batiscan
Portneuf....	Henry Paul....	Cap Santé
Quebec .....	Geo. H Ryland.	Quebec
Montmorency	L C Lefrançois.	Chatau Richer
Saguenay ...	E Tremblay....	Les Eboulem.
Nicolet .....	Joseph Jutras..	Nicolet
Megantic....	John R Lambly	Leeds
Lotbiniere ..	Remi S Noel ..	Lotbiniere
Dorchester..	Richd A Fortier	St Marie
Bellchasse ..	P Fergues.....	St Gervais
L'Islet .....	Hon A Couillard	St Thomas
Kamouraska	Hon J B Taché	Kamouraska
Rimouski ...	Augustin Ruel.	Rimouski
Gaspé .....	Peter Winter..	Percé
Bonaventure	Robt. W Felton	New Carlisle

## FEES ALLOWED TO REGISTRARS.

2s. 6d. for Fyling, Entry, and Registry of Memorial, and 6d. more for every hundred words after the first four hundred.

2s. 6d. for every Certificate or for Copy of a Document, and 6d. for every hundred words after the first four hundred.

For every search when the names of parties are given, 1s.—When names are not given, 2s.

## District Wardens.

MUN. DISTRICTS	WARDENS.	RESIDENCES.
Saguenay ...	John Nairne...	Murray Bay
Quebec .....	H Gowen .....	Quebec
Portneuf ....	E Hale.....	Portneuf
Three-Rivers		
Berthier ....	Hon B Joliette.	St Paul
Leinster ....	J E Faribault..	L'Assomption
Terrebonne..	J D Lacroix ..	Montreal
T. Mountains	D DeHertel ..	St Andrews
Sydenham ..	J Egan .....	Aylmer
Montreal.....	J Molson.....	Montreal
Beauharnois.	M W Harrison	Durham
St. Johns....	W M'Ginnis ..	
Richelieu ...	A Pinet .....	Varenes
St Hyacinthe	W U Chaffers..	St Cesaire
Missisquoi ..	W Baker.....	Dunham
Nicolet .....	Wm Pitt.....	St Frs. du Lac
Sherbrooke..	E Hale.....	
Chaudière ..	J R Lambly ..	Halifax
Dorchester ..	H N Patton ..	Point Levi
St. Thomas...	E P Taché ....	
Kamouraska.	Hon J B Taché	
Rimouski ...	A Rivard .....	
Gaspé .....	J Le Bouthillier	Perce
Bonaventure.	J R Hamilton.	New Carlisle

## Commissioners, Trustees, &c.

### COMMISSIONERS OF EDUCATION.

Hon R S Jameson, *Superintendent.*  
 J B Meilleur, Canada East } *Assistant*  
 Rev E Ryerson, C West } *Superintendents*

#### BOARD OF EXAMINERS FOR MONTREAL.

Hon G Moffatt		Rev Henry Wilkes
Rev M Quiblier		.... Caleb Strong
.... M Hudon		Hon A Cuvillier
.... M Willoughby		.... D B Viger
.... Henry Esson		L T Drummond, M P
.... R L Lusher		J G McKenzie

### COMMISSIONERS FOR RECEIVING AF- FIDAVITS FOR COURT OF Q. B.

#### MONTREAL.

T W Monk		Etienne Guy
John Boston		P J Beaudry
William F Coffin		G Weekes
J A Labadie		J R Audy
Joseph Jones		O LeBlanc
William Ross		Chs A Terroux
J Belle		

### FOR REVISING PROV. STATUTES.

A Buchanan | G W Wicksteed  
 F G Johnson, *Secretary.*

### FOR INSANE, FOUNDLINGS, & SICK.

Jean Bte C Trestler | Joseph Bourret  
 C S Rodier.

---

COMMISSIONERS FOR THE HARBOUR  
OF MONTREAL.

John G McKenzie | Charles S Rodier  
John Try,  
John T Badgley, *Secretary.*

---

TRUSTEES MONTREAL TURNPIKE.

Hon H H Killaly | John Redpath  
Benjamin Holmes | J M Tobin  
Stanley Bagg  
James Holmes, *Secretary.*

---

TRUSTEES LONGUEUIL & CHAMBLY  
TURNPIKE.

John Glen, *Manager* | John Bunker  
John Yule | Eusèbe H Fréchette  
Louis Gareau | Charles Sabourin  
Joseph F Allard  
Dr. Wilson, *Secretary.*

---

COMMISSIONERS LACHINE CANAL.

Hon R B Sullivan | S Keefer  
James Hopkirk | G Desbarats  
C Dunkin  
T A Begly, *Secretary.*

---

PROVINCIAL GEOLOGIST.

W E Logan, Member of the Geological Societies  
of London and Paris.

## Justices of the Peace

IN THE CITY OF MONTREAL.

*Commission issued 21st September, 1843.*

The Members of the Executive and Legislative Councils and the Judges of the Province *ex officio*.

Hon. Peter McGill	Henry Corse
..... Adam Ferrie	Thomas Cringan
..... Austin Cuvillier	Jas M'Gill Desrivieres
..... D B Viger	John Donegani
..... George Moffatt	Damase Massou
..... Louis Guy	John Molson
Alex Buchanan, Q C	Benjamin Hart
Henry Driscoll, Q C	Moses J Hays
Côme S Cherrier, Q C	Olivier Berthelot
Duncan Fisher, Q C	Louis Comte
James Leslie	Patrice Lacombe
Benjamin Holmes	Paul Joseph Lacroix
Jacob DeWitt	Alexis Laframboise
Louis M Viger	Charles Tait
Michael McCulloch	John Dyde
B C A Gagy	Thomas Colman
James Brown	R B Johnson
Jacques Viger	Janvier D Lacroix
Joseph Shuter	Joseph Roy
William Hall	Joseph Vallee
Edward H Mount	Hubert Paré
Joseph A Gagnon	Olivier T Bruneau
Jean Bte Meilleur	John Cuvillier
Daniel Arnoldi	E R Fabre
Edouard M Leprohon	Robert Armour, senr
Benjamin Hall	Benjamin H Lemoine
Joseph T Barrett	John E Mills
Pierre Beaubien	William Connolly
Bazile H Charlebois	J A Labadie

Ovide Leblanc  
 Augustus Coffin  
 Pierre Jodoïn  
 Peter Dunn  
 Albert Furniss  
 William Lunn  
 Jean Bruneau  
 Augustin Perrault  
 David Torrance  
 Charles A Brault  
 Joseph Belle  
 Jean Bte. C Trestler  
 Joseph Roy  
 Samuel Shipman Ward  
 Benjamin Brewster  
 Hosea B Smith

Jean Louis Beaudry  
 Pierre Lamothe  
 John Ostel  
 Henry Jackson  
 Joseph Chas. Boulanget  
 Benjamin Berthelet  
 James Ferrier  
 William Watson  
 John Mathewson  
 Olivier Fréchette  
 François Trudeau  
 François Perrin  
 Joseph G Laviolette  
 W Ermatinger, Super-  
 intendant of Police.

## Advocates

### PRACTISING IN MONTREAL.

A Buchanan, Q C  
 Henry Driscoll, Q C  
 C S Cherrier, Q C  
 Duncan Fisher, Q C  
 W C Meredith, Q C

J D Lacroix  
 François X Bender  
 D B Rollin  
 T Peltier  
 Hon C C S DeBleury  
 J M'Donnell  
 B C A Gagy  
 Joseph Bourret  
 C T Greece  
 Frederick Griffin  
 Hon L H Lafontaine

Daniel Salmon  
 F Terroux  
 Thomas S Judah  
 John Bleakley  
 Thomas Nye  
 Hugh Taylor  
 H O Andrews  
 James Scott  
 R S M Bouchette  
 J J Day  
 N Dumas  
 Joseph Pelletier  
 J J Phelan  
 G C Cartier  
 J W M'Donald  
 D Cartier  
 R A Hubert

Andre Ouimet  
 A Giard  
 L T Drummond  
 Robert Easton  
 J A Berthelot  
 Henry Stuart  
 Robert Mackay  
 L V Sicotte  
 Thomas Mitchell  
 D Rochon  
 Edward Charles  
 F G Johnson  
 Charles Leblanc  
 C Bourret  
 George Pyke  
 John Honey  
 Joseph A Morin  
 A Robertson  
 C J Coursolles  
 H J Ibbotson  
 Sydney Bellingham  
 C S Rodier  
 F M Bélgne  
 L O Letourneaux  
 C Poitras  
 J A Tailhades  
 W M B Hartley  
 P Moreau  
 J M Lamothe  
 Louis Olivier  
 John Rose

M S David  
 R Roy  
 A R Cherrier  
 A A Dorion  
 T White  
 A Deseve  
 R Mackenzie  
 C S Burroughs  
 M Sumner  
 A Cross  
 S Bethune  
 G Robertson  
 A M Hart  
 C Glackmeyer  
 M N Binley  
 G Joseph  
 Felix Fortier  
 — Turcot  
 M Laframboise  
 G Ouimet  
 T Lauranger  
 Edouard Pelletier  
 — Robineau  
 P McDonell  
 F Hall  
 — Berthelot  
 James Connolly  
 — Dorval  
 G Carter  
 William Ermatinger.

### Public Notaries.

Hon. Louis Guy  
 N B Doucet  
 Thomas Bedouin  
 Henry Griffin

J B G Pelletier  
 J A Labadie  
 I J Gibb  
 Etienne Guy

Z J Truteau  
 Joséph Belle  
 Joseph D Vallée  
 Patrice Guy  
 C A Terroux  
 P Lacombe  
 C A Brault  
 L S Martin  
 J H Jobin  
 Pierre Beaudry  
 P Weilbrenner  
 George Weeks  
 A A Pelletier  
 G H Cadieux  
 F X Lefèvre  
 A Gauthier  
 J B Houllée

D L St. Omer  
 William Ross  
 T J Pelton  
 H Laparre  
 H Valotte  
 F X Labelle  
 P Lamothe  
 M Solomons  
 A Montreuil  
 S C Bagg  
 P J Beaudry  
 J R Audy  
 G Dagen  
 George Busby  
 C Spenard  
 M Easton

**Physicians and Surgeons.**

Daniel Arnoldi  
 J B Labourdais  
 Andrew F Holmes  
 B Charlebois  
 J B Meilleur  
 J B C Trestler  
 M McCulloch  
 Benjamin Berthelet  
 O T Bruneau  
 D P Brousseau  
 F C T Arnoldi  
 Pierre Beaubien  
 Guillaume Bélin  
 G W Campbell  
 C A Campbell  
 Frederick Cushing  
 Archibald Hall

Stephen C Sewell  
 William M Nider  
 James Crawford  
 W P Smith  
 Alexander Scott  
 W Fraser  
 P Munroe, jun.  
 J Richelieu  
 P E Picault  
 J B Beaudaian  
 J G Bibaur  
 C Carter  
 Arthur Fisher  
 R J Kimber  
 B M Gale  
 E H Mount  
 Wolfred Nelson



**MEDICAL BOARD, ETC.**

C G O'Doherty  
C A Regnault  
S Robinson  
W Spooner  
F Tavernier  
S Waller  
P C Leodel  
W E Scott  
J Vallée  
R Dockery

James Bowie  
John Minshall  
H Guerin  
L Gauthier  
William Sutherland  
F Badgley  
R Godfrey  
J G Rosenstein  
— Trudel  
— Boyer

**MONTREAL MEDICAL BOARD.**

*For Examination of applicants to be admitted  
to practice in the District of Montreal.*

J B Labourdais, *President.*

Stephen C Sewell, *Secretary.*

Andrew F Holmes  
B Charlebois  
L J Cazeneuve  
Timoleon Quesnel  
Jean Bte C Trestler  
P C Leodel  
Guillaume Bélin  
F C T Arnoldi  
Archibald Hall

T Boutillier  
James Crawford  
Pierre Beaubien  
J Dorion  
Michael McCulloch  
M F Valois  
O T Bruneau  
George W Campbell

The Board meets for examination of candidates on the first Tuesday in February, May, August and November, at two o'clock.

*Inspector of Anatomy*—T Wily, Chief of Police.

**APOTHECARIES.**

William Lyman & Co.  
John Birks & Co.  
R Trudeau  
Urquhart & Hose

Alfred Savage & Co.  
S Jones Lyman & Co.  
R W Rexford  
Robert Godfrey

## Customs Department.

### MONTREAL.

William Hall, *Collector.*

Robert Hart Hamilton, *Landing Surveyor.*

Thomas Thain, *Landing Waiter.*

Jas. Mills, *Tide Surveyor & Measurer of Ships.*

John Wm. Oliver, John Lewis, Henry Pratt,  
and Robert Spears, *Clerks.*

### QUEBEC.

Henry Jessop, *Collector.*

Charles G Stewart, *Landing Surveyor.*

John Fletcher, Jas H Kerr, and John O'Meara,  
*Landing Waiters.*

### INLAND CUSTOMS, CANADA EAST.

T W Dunscombe, *Commissioner.*

*Beauce* ..... T Taschereau, *Collector.*

*Coteau du Lac*, W B Simpson

*Compton* ..... Thomas Gordon

*Clarenceville* ... Charles Stewart

*Dundee* ..... [ L H Masson  
S Finden, P O. St Regis Stat.

*Eaton* ..... H F Moore

*Frelighsburg* .. John Henderson, *Acting Col.*

*Hemmingford*.. George N Johnson

*Huntingdon*.... James Botham

*La Colle*..... Edward Hackett

*Potton* ..... James H McVey

*Russelltown*.... John Davidson

*Stanstead*.... [ James Thompson, *Collector*  
Robert Vincent, *Surveyor*

*Saint Johns*.. [ William McCrae, *Collector*  
William Pring, *Surveyor*

*Philipsburg*.... P P Russell, *Depy. Collector.*

## Trinity Board, Montreal.

Robert Armour, *Master.*

J W Dunscomb, *Deputy Master.*

WARDENS.— John Molson, William Edmonstone, H L Routh, John Try, and Andrew Shaw.

James Holmes, *Registrar and Treasurer.*

W K Rayside, *Harbour Master.*

J N Ogilvy, *Dep. Harb. Master & Water Bailiff.*

## Montreal Board of Trade.

### COUNCIL.

The Hon. Geo. Moffatt, *President.*

Thomas Cringan, *Vice-President.*

J W Dunscomb, *Treasurer.*

J T Brondgeest  
James Henderson  
H L Routh  
J G Mackenzie

Wm Edmonstone  
Harrison Stevens  
T B Anderson  
David Torrance

### BOARD OF ARBITRATION.

Andrew Shaw  
John Glass  
John Cuvillier  
J B Greenshields  
Ferdinand M'Culloch  
Theodore Hart

H L Routh  
John E Mills  
Harrison Stevens  
James Gilmour  
John Young  
John Glennon

Frederick A Wilson, *Secretary.*

The Council meets every Tuesday, at the Exchange News Room, St. Joseph Street.

## Banking Institutions.

---

### BANK OF MONTREAL.

Hon P. M'Gill, *Pres.* | Hon J. Masson, *V. P.*

#### DIRECTORS.

<p>T B Anderson J Try J Reid, C. J. J Logan John Molson, J M Tobin</p>	<p>John Torrance William Lunn William' Molson J Redpath Joseph Shuter</p>
--------------------------------------------------------------------------------------------	-------------------------------------------------------------------------------------------

**OFFICERS**—B Holmes, *Cashier*—W Gunn, *Assistant Cashier*—W H Hopper, *Accountant*—J Porteous, *Second do.*—J E Adams, *Third do.*—F M Holmes, *Paying Teller*—J G Horne, *Receiving do.*—E M Yarwood, *Assistant do.*—A F Sabine, *Discount Clerk*—T M'Donald, *Transfer Clerk*—H Legge, *Chief Clerk*—C J Brown, *Second do.*—J Lloyd, *Third do.*—G A Holmes, *Fourth do.*—H B Picken *Messenger*—J Brennan, *Porter*—H Griffin, *Notary*—F Griffin, *Solicitor.*

*Days of Discount*—Tuesdays and Fridays.  
*Dividends*—1st June and 1st December.

---

### CITY BANK.

J Frothingham, *Pres.* | J Henderson, *V. P.*

#### DIRECTORS.

<p>D P Ross Ferd. M'Culloch John Carter Samuel S Ward Joseph Vallée</p>	<p>John Dods William Connolly William Lyman Henry Stuart</p>
-----------------------------------------------------------------------------------------	--------------------------------------------------------------------------

**OFFICERS**—C H Castle, *Cashier*—F Harris, *Accountant*—J Crawford, *Paying Teller*—W Robertson, *Receiving Teller*—F Brown, *Discount Clerk*—John Birss, *Assistant Clerk*—J B Routier, *Messenger*—T Nagle, *Assistant Messenger*—J J Gibb, *Notary*.  
*Days of Discount*—Mondays and Thursdays  
*Dividends*—1st June and 1st December.

### BANQUE DU PEUPLE.

L M Viger, *Pres.* | Jacob DeWitt, *V.P.*

#### DIRECTORS.

John Donegani	P Jodoin
Pierre Beaubien	R Rrudeau
J F Allard	Augustin Tulloch
T Franchere	A E Montmarquet
H B Smith	Alex. Sauvageau

**OFFICERS**—B H Lemoine, *Cashier*—G Peltier, *First Teller*—J L Brault, *Second do*—T Dufort, *Book-keeper*—D Lemoine, *Assistant do*—J S Morley, *Discount Clerk*—J M Bonaccina, *Messenger*—H Turner, *Porter*—D E Papineau, *Notary*.  
*Days of Discount*—Tuesdays and Fridays.  
*Dividends*—1st March and 1st September.

### BANK OF BRITISH NORTH AMERICA

*Head Office, St. Helen's Place, London.*

Has Branches at Quebec, Montreal, Hamilton, Toronto, Kingston, and Bytown, Canada; Halifax, N. S.; St. John and Fredericton, N. B.; and St. Johns, N. F.  
 Agents in New-York—Bell & MacLachlan.  
 Thomas Paton, *Inspector of Branches.*

---

 DIRECTORS MONTREAL BRANCH.

James Ferrier		Thomas Kay
J T Brondgeest		William Dow

OFFICERS—D Davidson, *Manager*—Wmr Jaffray, *Accountant*—J F Ready, *First Teller*—W Scougall, *Second do.*—S Tubby, *Discount Clerk*—J F Smith and W H Pardy, *Clerks*—J Cox, *Messenger*—M Mahony, *Porter Days of Discount*—Wednesdays & Saturdays

---

AGENCY COMMERCIAL BANK, M. D.  
C S Ross, *Cashier*—T S Short, *Accountant*  
A Murray, *Assistant*.

---

AGENCY BANK OF UPPER CANADA.  
Jos. Wenham, *Manager*—C Freeland, *Teller*  
—And. Freeland and J L Dampier, *Clerks*—

---

MONTREAL SAVINGS BANK.  
S Gerard, *President*. | J Frothingham, *V.P.*  
James Finlay, *Secretary and Treasurer*.  
*Attendance*—Every Monday and Thursday,  
from Eleven, A.M. to Two, P.M.  
*Office*—Montreal Bank, St. James Street.

---

PROVIDENT AND SAVINGS BANK.  
William Lunn, *President*.  
John Redpath and J T Brondgeest, *V. P.*  
MANAGING DIRECTORS.

James Ferrier		James Scott
Robert Armour		William Dow
Thomas Kay		John Mathewson
John Dougall		William Murray
J Eadie, <i>Actuary</i> .		H Sharrocks, <i>Assistant</i> .

*Open daily from 10 A.M. to 3 P.M. and on Monday and Saturday evenings from 6 to 8*

## Assurance Companies.

### MONTREAL FIRE, LIFE, & INLAND NAVIGATION ASSURANCE.

J Ferrier, *President.* | W Lunn, *V. Pres.*

#### DIRECTORS.

Robert Armour	James Henderson
Stanley Bagg	John Redpath
Hon Adam Ferrie	J Smith, (Aty.Gen.)
Thomas Kay	James Scott
John Torrance	William Dow
John Mathewson	

William Murray, *Manager.*

*Annual Meeting*—First Monday of February  
*Office*—177, Notre Dame Street.

### MUTUAL FIRE INSURANCE OF THE COUNTY OF MONTREAL.

Benjamin Brewster, *President.*

#### DIRECTORS.

Joseph Bourret	Jean Bruneau
O Berthelot	Louis Boyer
William Spiers	H Paré
Alfred LaRocque	John Kelly

James Knapp, *Secretary and Treasurer.*

T Cherrier, *Assistant do.*

A Richer, *Surveyor and Inspector.*

Toussaint Peltier, *Advocate.*

*Annual Meeting*—First Monday of October.

*Office*—Corner of St. Francois Xavier and  
St. Sacrament Streets.

## AGENCIES OF ASSURANCE COS.

- Ætna Fire, of Hartford—Jos. Jones, Agent,  
City Bank Buildings, Saint Paul Street.**
- Alliance Life and Fire, of London—R. Ger-  
rard, Agent, corner of St. Therese and  
St. Gabriel Streets.**
- Britannia Life, of London, J. H. Maitland,  
Agent, St. Francois Xavier Street.**
- British America Life and Fire, of Toronto  
—Jos. Wenham, Agent, St. James Street.**
- Eagle Life, of London—Jas. Knapp, Agent,  
corner of St. Francois Xavier and St.  
Sacrament Streets.**
- St. Lawrence Inland Marine—C. T. Pals-  
grave, Agent, Lemoine Street.**
- Lloyd's Agents—Ryan, Chapman and Co.  
Gillespie's Buildings, corner of Commis-  
sioners' and Port Streets.**
- Minerva Life, of London—Benj. Hart & Co.  
Agents, corner of Recollet and St. Helen  
Streets.**
- National Loan Fund (Life and Annuity)—  
J. W. Dunscomb, 1, St. James Street.**
- New-York Trust & Life—W. Peddie & Co.  
Agents, Lemoine Street.**
- Phœnix Fire, of London—Gillespie, Moffatt  
& Co. Agents, 134, St. Paul Street.**
- Protection Fire, of Hartford—Joseph Jones,  
Agent, City Bank Buildings, St. Paul St.**
- Quebec Fire—J. H. Maitland, Agent, Saint  
Francois Xavier Street.**



## Various Public Companies.

### CHAMPLAIN AND ST. LAWRENCE RAIL-ROAD COMPANY.

John E Mills, *Chairman.*  
John Molson, *Deputy Chairman.*

#### DIRECTORS.

Hon. Judge Gale	William Workman
James Shuter	Alex. M Delisle
James Keith	Benjamin Brewster
P W Dease	

C H Castle, *Treasurer.*

**OFFICERS**—W D Lindsay, *Commissioner* :  
H Magrane, *Book-keeper* : V Titus, *Clerk at*  
*St. Johns* : H Duclos, *Clerk at Laprairie* : R  
Mills, *Clerk at Montreal.*—*Steamer Prince*  
*Albert*, J Ross, *Captain* : A Boyd, *Purser.*

	s.	d.
<b>RATES OF PASSAGE.</b>		
1st Class—Montreal to Saint Johns.....	5	0
To and from do. same day....	5	0
2d Class—Montreal to Saint Johns.....	2	6
To and from do. same day....	3	9
To or from Laprairie, by Steamboat ....	0	7½

### ST. LAWRENCE STEAM-BOAT AND MONTREAL TOW-BOAT COS.

#### AGENTS.

John Molson	}	<i>Montreal.</i>
John Torrance & Co.		
H E Scott, <i>Quebec.</i>		
H F Hughes, <i>Three-Rivers.</i>		
R Harrower and G Holman, <i>William Henry</i>		
Smith Leith, <i>Port St. Francis.</i>		

## 'QUEBEC' STEAM-BOAT COMPANY.

## DIRECTORS.

Hon R E Caron | Councillor Connolly  
Alderman Wilson | John Ryan

## GAS-LIGHT COMPANY.

The Hon. Joseph Masson, *President.*  
Albert Furniss, *Secretary and Treasurer.*  
John Kerr, *Superintendant.*  
George Garth, *Gas-Fitter.*  
Edward Glackmeyer, *Book-Keeper.*  
C E Belle, *Collector.*  
A G Prevost, *Assistant Collector.*  
*Office—Place d'Armes.*

## Inspectors of Produce.

ASHES.—E M Leprohon, *Inspector*; John Dyde and James E Major, *Assist. Inspectors.*  
FLOUR—William Watson, *Inspector.*  
BEEF AND PORK—Daniel W Eager, *Inspect.*  
FISH AND OIL—Peter Merckell, *Inspector.*

## FEES ALLOWED TO INSPECTORS.

*To Inspectors of Ashes—5d  $\wp$  cwt. for inspection and branding.*

*To Inspectors of Flour—2d  $\wp$  barrel for inspection and branding.*

*To Inspectors of Beef and Pork—1s  $\wp$  barrel and 7½d  $\wp$  half barrel for inspection and branding.*

*To Inspectors of Fish and Oil—Inspecting and branding each tierce of Fish, 1s. 3d.; half tierce, 9d.; barrel, 1s.; half barrel, 9d.*

## DISTRICT INSPECTOR LICENCES.

(*Auctioneers and Distillers*)—D S Stuart

CE

an

ter

ner :

rk at

e: R

rince

ser.

s. d.

5 0

5 0

2 6

3 9

0 7½

AND

.

Henry

## Table of Duties

### ON IMPORTS INTO CANADA.

Articles from Foreign Countries pay the rates opposite to them in both columns. Articles the produce or manufacture of the U. Kingdom or of Brit. Possessions, pay the Provincial duty only. Foreign articles from warehouse in U.K. pay  $\frac{1}{2}$  of the Imperial duty, and the Provincial duty in full. British goods arriving from a foreign country are deemed foreign.

<i>Articles.</i>	<i>Imper.</i>	<i>Provin.</i>
All articles not enumerated under any of the following heads	4 $\frac{1}{2}$ ct	5 $\frac{1}{2}$ ct
Arms, Ammunition &c. Foreign	Prohib.	Prohib.
Bacon and Hams.....	3s. cwt.	5s. cwt.
Baggage of travellers, in use ...	Free	Free.
Beef, Fresh .....	Free	4s. cwt.
Do. Salted .....	3s. cwt.	2s. cwt.
Biscuit or Bread .....	Free	5s. cwt.
Blubber, Fins &c. of sea animals	15 $\frac{1}{2}$ ct	5 $\frac{1}{2}$ ct
Books, reprints of British works. copyrights of which are in force	Prohib.	Prohib.
Books, all other .....	7 $\frac{1}{2}$ ct	7 $\frac{1}{2}$ ct
Bran or Shorts.....	Free.	3d. cwt.
Butter.....	8s. cwt.	2s. cwt.
Candles, other than Spermaceti	7 $\frac{1}{2}$ ct	5 $\frac{1}{2}$ ct
Carriages of travellers .....	Free.	Free.
Cattle—[See Live Stock ]		
Cheese .....	5s. cwt.	2s. 6. cwt
Clocks and Watches .....	7 $\frac{1}{2}$ ct	5 $\frac{1}{2}$ ct
Cocoa .....	1s. cwt.	5 $\frac{1}{2}$ ct
Coffee {	Green .....	5s. cwt. 2d $\frac{1}{2}$ lb
	Ground .....	5s. cwt. 4d $\frac{1}{2}$ lb
	Roasted .....	5s. cwt. 5 $\frac{1}{2}$ ct

TABLE OF DUTIES.

Articles.	Imper.	Provin	
Coin—[Base, Prohibited].....	Free.	Free.	
Cordage .....	7 $\frac{1}{2}$ ct	5 $\frac{1}{2}$ ct	
Cordials .....	1s. gal	1s7d gal	
Corks .....	7 $\frac{1}{2}$ ct	5 $\frac{1}{2}$ ct	
Cotton Manufactures .....	7 $\frac{1}{2}$ ct	5 $\frac{1}{2}$ ct	
Cotton Wool.....	Free.	5 $\frac{1}{2}$ ct	
Diamonds .....	Free.	5 $\frac{1}{2}$ ct	
Drugs.....	Free.	5 $\frac{1}{2}$ ct	
Eggs .....	4 $\frac{1}{2}$ ct	14 $\frac{1}{2}$ ct	
Fish, Fresh .....	Free.	Free.	
Do. foreign taking { Dry or salt	2s. cwt.	Free.	
{ Pickled ....	4s. brl.	Free.	
Flax.....	Free.	5 $\frac{1}{2}$ ct	
Flour, Wheat .....	2s. brl.	Free.	
Fruit, Fresh .. .....	Free	5 $\frac{1}{2}$ ct	
Glass Manufactures .....	15 $\frac{1}{2}$ ct	5 $\frac{1}{2}$ ct	
Grain, all kinds, except Oats ...	Free.	3s. qr.	
Gums and Resins .....	Free.	5 $\frac{1}{2}$ ct	
Gunpowder—[Foreign, Prohib]	Free.	5 $\frac{1}{2}$ ct	
Hardware .....	7 $\frac{1}{2}$ ct	5 $\frac{1}{2}$ ct	
Hay.....	Free.	6s ton	
Hemp .....	Free.	5 $\frac{1}{2}$ ct	
Hides, Raw .....	Free.	5 $\frac{1}{2}$ ct	
Hops .....	4 $\frac{1}{2}$ ct	3d. lb	
Lard .....	4 $\frac{1}{2}$ ct	6s. cwt.	
Leather Manufactures .....	7 $\frac{1}{2}$ ct	5 $\frac{1}{2}$ ct	
Linen Manufactures .....	7 $\frac{1}{2}$ ct	5 $\frac{1}{2}$ ct	
Live Stock.	{ Asses and Mules .....	Free	5s each
	{ Bulls .....	Free	15s ...
	{ Calves, under 1 year old ...	Free	75s ...
	{ Cows & all Cattle under 4 yrs	Free	10s ...
	{ Do do 4 yrs and upw	Free	20s ...
	{ Goats .....	Free	1s ...
	{ Hogs .....	Free	5s ...
	{ Horses .....	Free	30s ...
	{ Do Colts under 2 years	Free	15s ...
	{ Lambs.....	Free	1s ...
{ Sheep .....	Free	2s ...	

A.  
the  
les  
om  
uty  
.K.  
cial  
fo-  
  
ovin  
  
ct  
ohib.  
cwt.  
ee.  
cwt.  
cwt.  
cwt.  
ct  
  
ohib.  
ct  
cwt.  
cwt.  
ct  
ee.  
  
6.cwt  
ct  
ct  
lb  
lb  
ct

<i>Articles.</i>	<i>Imper.</i>	<i>Provin</i>
Lumber .....	Free.	5 $\text{p}$ ct
Manures of all kinds .....	Free.	5 $\text{p}$ ct
Meal .....	Free.	2s 196lb
Meat, Fresh.....	Free.	4s. cwt.
Do Salted .....	3s. cwt.	2s. cwt.
Molasses.....	3s. cwt.	18d.cwt
Oakum .....	7 $\text{p}$ ct	5 $\text{p}$ ct
Oats.....	Free.	2s. quar
Oil, of Fish .....	15 $\text{p}$ ct	Free.
Paper Manufactures .....	7 $\text{p}$ ct	5 $\text{p}$ ct
Pork, [See Meat.]		
Potatoes .....	Free.	3d.bush
Poultry and Game.....	4 $\text{p}$ ct	10 $\text{p}$ ct
Provisions for use of H M Forces	Free.	Free
Rice.....	Free.	5 $\text{p}$ ct
Rum .....	1s. gal.	6d. gal.
[See Section 10 of Impl. Act. For excess over proof, &c. see Schedule Provincial Act.]		
Salt,..... $\text{p}$ brl. of 200 lbs	Free.	2s 6d
Do. imported by sea .....	Free.	1s ton
Seeds .....	4 $\text{p}$ ct	Free.
Do. Garden .....	Free.	Free.
Silk Manufactures .....	15 $\text{p}$ ct	5 $\text{p}$ ct
Soap.....	7 $\text{p}$ ct	5 $\text{p}$ ct
Spermaceti.....	15 $\text{p}$ ct	5 $\text{p}$ ct
Spirits and Cordials, except Rum	} 18d.gal. }	Sweet'd
[See Section 10 of Impl. Act. For excess over proof, &c. see Schedule Provincial Act.]		6d. gal.
		Not sw. 1s 7d g.
Straw .....	Free.	3s ton
Sugar, refined, the produce of, and refined in foreign countries	20 $\text{p}$ ct	2d $\text{p}$ lb
Do. unrefined .....	5s. cwt.	1d $\text{p}$ lb
Syrups.....	4 $\text{p}$ ct	18d cwt
Tallow .....	Free	5 $\text{p}$ ct
Tobacco, manufactured.....	7 $\text{p}$ ct	1d $\text{p}$ lb
Do. unmanufactured .....	4 $\text{p}$ ct	2d $\text{p}$ lb

TABLE OF DUTIES.

<i>Articles.</i>	<i>Imper.</i>	<i>Provin</i>
Tea, from foreign countries.....	1d $\frac{1}{2}$ lb	3d $\frac{1}{2}$ lb
Do direct from China, or from the U K or any Brit. Possess.	Free	3d $\frac{1}{2}$ lb
Tortoise-Shell .....	Free	5 $\frac{1}{2}$ ct
Tow.....	Free	5 $\frac{1}{2}$ ct
Vegetables.....	Free	15 $\frac{1}{2}$ ct
Wine, whether } Madeira .....	7 $\frac{1}{2}$ ct	1s $\frac{1}{2}$ gal
bottled or not } Other Wines.	7 $\frac{1}{2}$ ct	6d $\frac{1}{2}$ gal
Wood and Lumber.....	Free	5 $\frac{1}{2}$ ct
Woollen Manufactures .....	7 $\frac{1}{2}$ ct	5 $\frac{1}{2}$ ct

REMARKS.

The duties stated in the foregoing table are in sterling money, collected in currency at £1 4s. 4d. (\$4.87)  $\frac{1}{2}$  £ sterling.

The *ad valorem* duties under the Imper. Act are calculated on the value at the port of entry, which value is generally ascertained by adding 10  $\frac{1}{2}$  cent. to the invoice price.

The *ad valorem* duties under the Provincial Act 4 & 5 Vict. cap. 14, are calculated on the actual cost of the articles where purchased.

Bonds, satisfactory to the Collector, will be taken for Provincial duties exceeding £50 cy. at six months; but all such bonds dated on or after the 1st September, become due on the 1st April next ensuing.

All goods imported into Canada can be bonded and warehoused, without the payment of any duty upon the first entry thereof, at the duly constituted warehousing ports.

The several rates of *ad valorem* duties are easily computed,—20  $\frac{1}{2}$  cent. being equal to one-fifth,—15  $\frac{1}{2}$  cent. to one-tenth and one-half of that tenth,—10  $\frac{1}{2}$  cent. to one-tenth,—7  $\frac{1}{2}$  cent. to one-twentieth and two-fifths of that twentieth,—5  $\frac{1}{2}$  cent. to one-twentieth,—and 4  $\frac{1}{2}$  cent. to one-fifth of one-fifty—of the value on which the duty is to be calculated.

Currency Tables.

EQUIVALENT SUMS, IN STERLING, CURRENCY, AND DOLLARS AND CENTS.

Stg.	Currency	Dollars	Cy.	Sterling	Dol.	Dol.	Sterling.	Currency
£	£ s. d.	\$ cts.		£ £ s. d.	\$	\$	£ s. d.	£ s.
1	1 4 4	4 87		1 16 5 <sup>1</sup> / <sub>4</sub>	4	1	0 4 1 <sup>1</sup> / <sub>4</sub>	0 5
2	2 8 8	9 74		2 1 12 10 <sup>3</sup> / <sub>4</sub>	8	2	0 8 2 <sup>3</sup> / <sub>4</sub>	0 10
3	3 13 0	14 60		3 2 9 3 <sup>3</sup> / <sub>4</sub>	12	3	0 12 4	0 15
4	4 17 4	19 46		4 5 5 9	16	4	0 16 5 <sup>1</sup> / <sub>4</sub>	1 0
5	6 1 8	24 33		5 4 2 2 <sup>1</sup> / <sub>4</sub>	20	5	1 0 6 <sup>3</sup> / <sub>4</sub>	1 5
6	7 6 0	29 20		6 4 18 7 <sup>1</sup> / <sub>4</sub>	24	6	1 4 8	1 10
7	8 10 4	34 07		7 5 15 0 <sup>3</sup> / <sub>4</sub>	28	7	1 8 9 <sup>1</sup> / <sub>4</sub>	1 15
8	9 14 8	38 93		8 6 11 6	32	8	1 12 10 <sup>3</sup> / <sub>4</sub>	2 0
9	10 19 0	43 80		9 7 7 11 <sup>1</sup> / <sub>4</sub>	36	9	1 16 11 <sup>3</sup> / <sub>4</sub>	2 5
10	12 3 4	48 67		10 8 4 4 <sup>3</sup> / <sub>4</sub>	40	10	2 1 1 <sup>1</sup> / <sub>4</sub>	2 10
20	24 6 8	87 33		20 16 8 9 <sup>1</sup> / <sub>4</sub>	80	20	4 2 2 <sup>1</sup> / <sub>4</sub>	5 0
30	36 10 0	146 00		30 24 13 1 <sup>3</sup> / <sub>4</sub>	120	30	6 3 3 <sup>3</sup> / <sub>4</sub>	7 10
40	48 13 4	194 67		40 32 17 6 <sup>3</sup> / <sub>4</sub>	160	40	8 4 4 <sup>1</sup> / <sub>4</sub>	10 0
50	60 16 8	243 33		50 41 1 11	200	50	10 5 5 <sup>1</sup> / <sub>4</sub>	12 10
60	73 0 0	292 00		60 49 6 3 <sup>1</sup> / <sub>4</sub>	240	60	12 6 7	15 0
70	85 3 4	340 67		70 57 10 8 <sup>1</sup> / <sub>4</sub>	280	70	14 7 8	17 10
80	97 6 8	389 33		80 65 15 0 <sup>3</sup> / <sub>4</sub>	320	80	16 8 9 <sup>1</sup> / <sub>4</sub>	20 0
90	109 10 0	438 00		90 73 19 5 <sup>1</sup> / <sub>4</sub>	360	90	18 9 10 <sup>1</sup> / <sub>4</sub>	22 10
100	121 13 4	486 67		100 82 3 10	400	100	20 10 11 <sup>3</sup> / <sub>4</sub>	25 0
200	243 6 8	73 33		200 164 7 8	800	200	41 1 11	50 0
300	365 0 0	1460 00		300 246 11 6	1200	300	61 12 10 <sup>3</sup> / <sub>4</sub>	75 0
400	486 13 4	1946 67		400 328 15 4	1600	400	82 3 10	100 0
500	608 6 8	2433 33		500 410 19 2 <sup>1</sup> / <sub>4</sub>	2000	500	102 14 9 <sup>1</sup> / <sub>4</sub>	125 0
600	730 0 0	2920 00		600 493 3 0 <sup>3</sup> / <sub>4</sub>	2400	600	123 5 9	150 0
700	851 13 4	3406 67		700 575 6 10 <sup>1</sup> / <sub>4</sub>	2800	700	143 16 8 <sup>1</sup> / <sub>4</sub>	175 0
800	973 6 8	3893 33		800 657 10 8 <sup>1</sup> / <sub>4</sub>	3200	800	164 7 8	200 0
900	1095 0 0	4380 00		900 739 14 6 <sup>1</sup> / <sub>4</sub>	3600	900	184 18 7 <sup>1</sup> / <sub>4</sub>	225 0
1000	1216 13 4	4866 67		1000 821 18 4 <sup>1</sup> / <sub>4</sub>	4000	1000	205 9 7	250 0

Stg.  
s. 1 2 3 4 5 6 7 8 9 10 11 12 13 14 15 16 17 18 19  
d. 1 2 3 4 5 6 7 8 9 10 11

EQUIVALENT SUMS, IN STERLING, CURRENCY, AND DOLLARS AND CENTS.

Stg.	Currency.		Dols.	Cur. Sterling			Cents	Cts.	Sterlg		Curcy		
s.	£	s.	d.	\$	cts	s.	s.	d.		s.	d.	s.	d.
1	0	1	2 $\frac{1}{2}$	0	24	1	0	9 $\frac{3}{4}$	20	1	0	0	0 $\frac{1}{2}$
2	0	2	5 $\frac{1}{4}$	0	49	2	1	7 $\frac{1}{2}$	40	2	0	0	1 $\frac{1}{4}$
3	0	3	7 $\frac{3}{4}$	0	73	3	2	5 $\frac{3}{4}$	60	3	0	0	1 $\frac{3}{4}$
4	0	4	10 $\frac{1}{2}$	0	97	4	3	3 $\frac{1}{2}$	80	4	0	0	2 $\frac{1}{2}$
5	0	6	1	1	22	5	4	1 $\frac{1}{4}$	100	5	0	0	3
6	0	7	3 $\frac{1}{4}$	1	46	6	4	11 $\frac{1}{4}$	120	6	0	0	3 $\frac{1}{2}$
7	0	8	6 $\frac{1}{2}$	1	70	7	5	9	140	7	0	0	4 $\frac{1}{2}$
8	0	9	8 $\frac{3}{4}$	1	95	8	6	7	160	8	0	0	4
9	0	10	11 $\frac{1}{4}$	2	19	9	7	4 $\frac{3}{4}$	180	9	0	0	5 $\frac{1}{2}$
10	0	12	2	2	43	10	8	2 $\frac{3}{4}$	200	10	0	0	6
11	0	13	4 $\frac{1}{4}$	2	67	11	9	0 $\frac{1}{2}$	220	20	0	0	1
12	0	14	7 $\frac{1}{4}$	2	92	12	9	10 $\frac{1}{4}$	240	30	1	1	6
13	0	15	9 $\frac{3}{4}$	3	16	13	10	8 $\frac{1}{4}$	260	40	1	1	2
14	0	17	0	3	40	14	11	6	280	50	2	2	6
15	0	18	3	3	65	15	12	4	300	60	2	2	3
16	0	19	5 $\frac{1}{4}$	3	88	16	13	1 $\frac{3}{4}$	320	70	2	10	3
17	1	0	8 $\frac{1}{4}$	4	13	17	13	11 $\frac{3}{4}$	340	80	3	3	4
18	1	1	10 $\frac{3}{4}$	4	37	18	14	9 $\frac{1}{2}$	360	90	3	8	4
19	1	3	1 $\frac{1}{4}$	4	62	19	15	7 $\frac{1}{2}$	380				
d.	£	s.	d.	\$	cts	d.	s.	d.	Cents				
1	0	0	1 $\frac{1}{4}$	0	2	1	0	0 $\frac{3}{4}$	2				
2	0	0	2 $\frac{3}{4}$	0	4	2	0	1 $\frac{1}{2}$	3				
3	0	0	3 $\frac{1}{2}$	0	6	3	0	2 $\frac{1}{4}$	5				
4	0	0	5	0	8	4	0	3 $\frac{1}{4}$	7				
5	0	0	6	0	10	5	0	4	8				
6	0	0	7 $\frac{1}{4}$	0	12	6	0	5	10				
7	0	0	8 $\frac{3}{4}$	0	14	7	0	5 $\frac{3}{4}$	12				
8	0	0	9 $\frac{1}{2}$	0	16	8	0	6 $\frac{1}{4}$	13				
9	0	0	11	0	18	9	0	7 $\frac{1}{4}$	15				
10	0	1	0	0	20	10	0	8 $\frac{1}{4}$	17				
11	0	1	1 $\frac{1}{4}$	0	22	11	0	9	18				

The use of this Table requires no explanation.

UR-  
Curcy  
£ s.  
1 $\frac{1}{2}$  0 5  
2 $\frac{1}{2}$  0 10  
4 0 15  
5 $\frac{1}{2}$  1 0  
6 $\frac{1}{2}$  1 5  
8 1 10  
9 $\frac{1}{2}$  1 15  
10 $\frac{1}{2}$  2 0  
11 $\frac{1}{2}$  2 5  
12 $\frac{1}{2}$  2 10  
13 $\frac{1}{2}$  2 15  
14 $\frac{1}{2}$  2 20  
15 $\frac{1}{2}$  2 25  
16 $\frac{1}{2}$  3 0  
17 $\frac{1}{2}$  3 5  
18 $\frac{1}{2}$  3 10  
19 $\frac{1}{2}$  3 15  
20 $\frac{1}{2}$  4 0  
22 $\frac{1}{2}$  4 10  
25 $\frac{1}{2}$  5 0  
50 $\frac{1}{2}$  10 0  
75 $\frac{1}{2}$  15 0  
100 $\frac{1}{2}$  20 0  
125 $\frac{1}{2}$  25 0  
150 $\frac{1}{2}$  30 0  
175 $\frac{1}{2}$  35 0  
200 $\frac{1}{2}$  40 0  
225 $\frac{1}{2}$  45 0  
250 $\frac{1}{2}$  50 0



EQUIVALENT SUMS IN DOLLARS AT  
5s. 1d. AND AT 5s. CURRENCY.

at 5s.	at 5s 1d.	5s 1d.	at 5s.		EXAMPLE.— \$1016 67 cents at 5 s. are equal to how many at 5s. 1d. ?
\$0	¢ cts.	\$	\$	cts.	
1000	983 61	1000	1016	67	At 5s.      At 5s. 1d.
2000	1967 21	2000	2033	33	1000 dols. = 983 61
3000	2950 82	3000	3050	00	10 "      =      9 83
4000	3934 43	4000	4066	67	6 "      =      5 90
5000	4918 03	5000	5083	33	60 cents =      59
6000	5901 64	6000	6100	00	7 "      =      7
7000	6885 25	7000	7116	67	
8000	7869 85	8000	8133	33	
9000	8852 46	9000	9150	00	As per table 1000 00

### Remarks

#### ON THE CURRENCY OF CANADA, VALUE OF COINS, &c.

The values assigned to the several coins by the Currency Act are not arbitrary, but are proportioned (except in the case of British silver) to the quantity of pure gold or silver in each. The £ currency was and is equal to 4 dollars of account; and a note for 100 dollars either in Upper or Lower Canada, is now, as it has always been, payable by £25 cy., in any coins equivalent by law to that sum.—By the Currency Act the Provincial dollar of account is made equal in value to that of the United States; and the Eagle coined after 1834 and before 1841, and passing there for 10 dollars, is therefore made to pass for £2 10s. cy.—and the *Par* is £1 cy. = 4 dollars of account of the United States, the value of any sum being always that of the *least* valuable coins by which

it can be legally paid. The weight of pure gold in an Eagle and in a Sovereign are such, that if the former be worth £2 10s. the latter will be worth £1 4s. 4d. cy. which is the value the act assigns to it and to the £ sterling, and agrees with the value ( $\$4\ 86\frac{2}{3}$ ) assigned to it by law in the United States.—The *Par* of cy. and stg. is therefore £1 stg. = £1 4s. 4d. cy., or £100 stg. = £121 13s. 4d. cy. (or £121 $\frac{2}{3}$ ) cy. But 10 silver dollars of proper weight and fineness, are worth *more* than an Eagle, or 10 dollars of account,—so that the silver dollar is really worth *nearly* 5s. 1d. cy., for which sum it is directed to pass. In the same manner the values of certain other foreign coins are ascertained and assigned. But as subsequent coins of the same nations might vary in weight or fineness,—such coins are not to be a legal tender unless under a proclamation issued after assay. British silver forms the exception to the rule stated; it is only worth, as silver, 10-11 of the nominal value for which it passes on the faith of the British Government. This nominal value is maintained by the Currency Act, and such coins, *while lawfully current in Great Britain*, pass for sums proportionate to their nominal value there, at the rate of £1 4s. 4d. cy. for £1 stg.; but for the reasons above stated, it is provided that they shall not be a legal tender for more than £2 10s. cy. in any one payment.—At the foregoing rates,

1d. sterling is = 1,21666, &c. of 1d. cy.

1d. currency is = ,821917, &c. of 1d. stg.

The rule for converting sterling into currency will be—Add one-fifth and one-twelfth of that fifth—or multiply by 73 and divide by 60.

For converting currency into sterling—multiply by 60 and divide by 73.

For converting dollars at 5s. 1d. into dollars at 5s.—Multiply by 61 and divide by 60;—and for converting dollars at 5s. into dollars at 5s. 1d.—Multiply by 60 and divide by 61.

The coins current by the Act, are:—

British gold coins at the rate of £1 4s. 4d. cy. to £1 stg. American Eagles coined before 1st July, 1834, at £2 13s. 4d. cy.—Do. coined between 1st July, 1834, and 1st January, 1841, at £2 10s.—and at the same rates for half Eagles, &c.

British gold and American gold coined before 1834, at 94s 10d. cy. per oz. troy.—

American gold coined between 1834 and 1841, at 93s. cy. per oz. troy.—

Coined before } Gold coin of France, at 93s. 1d. cy.  
Apr 26 } Do of LaPlata & Columbia, at 89s. 5d.  
1842. } Do. of Portugal & Brazil, at 94s. 6d.  
Sp. Mex. & Chilian Dubs. at 89s 7d. cy.  
—if offered respectively in sums of not less than £50 cy., at one time.

British silver as above stated.

The dollars of Spain, United States, Peru, Chili, Central America, States of S. America, and of Mexico, coined before 1841, at 5s 1d cy. and half dollars at 2s 6d cy. Quarters at 1s 3d. Eighths at 7½d. and sixteenths at 3½d.

French 5 franc silver pieces, coined before 26th April, 1842, at 4s. 8d. each.

Copper coins of the United Kingdom, (or any to be coined by Her Majesty, of not less than five-sixths the weight of such coin) at their nominal rates.

The least legal weight of a Sovereign is, 5 dwts. 2½ grs.—of an Eagle coined before 1834, 11 dwts. 6 grs.—after 1834, 10 dwts. 18 grs.—of a Dollar, 17 dwts. 4 grs.—of a 5 franc piece, 16 dwts.

## Post Office.

### GENL. POST OFFICE DEPARTMENT OF B. N. AMERICA.

Thomas Allen Stayner, *Depy. P. M. General.*

Wm. Hy. Griffin, *Surveyor, C. East, (Quebec.)*  
Edward S Freer, *do: C. West, (Toronto)*  
John Dewe, *do. Central, (Kingston)*

Wm. Griffin, *Chief Clerk to Depy. P. M. Gen.*  
Gilbert E Griffin, *First Clerk to do.*  
F W Stayner, *Second Clerk to do.*  
T S Stayner, *Third Clerk to do.*

Edwin James King, *Accountant to Gen. Post  
Office for B. N. A.*

Horatio A Wicksteed, *First Clerk to do.*  
Richard A Seymour, *Second do. do.*  
John Ashworth, *Third do. do.*  
Robert Julyan, *Fourth do. do.*  
E C Hayden, *Fifth do. do.*  
John Davison, *Sixth do. do.*  
Smith Allen, *Messenger.*

### M O N T R E A L.

James Porteous, *Post Master.*

Patrick William Cooper, George Laughlin,  
John Verner, and Robert Oliver, *Clerks:*  
J Huddell and J Simpson, *Letter Carriers.*

### OFFICE HOURS.

*In Summer*—From Eight A M to Seven P M.  
*In Winter*—From Eight A M to Five P M.

*On Sundays*—In Summer, from Ten to Twelve A M and Four to Five P M.—In Winter, from Nine to Ten A M and Four to Five P M.

#### ARRIVAL AND DEPARTURE OF MAILS.

*Halifax, &c.*—arrive Tuesdays and Fridays; depart Thursdays and Saturdays, at 5 P M.  
*Quebec & intermediate places*,—arrive every morning except Monday; depart every afternoon except Sunday, (during navigation) at 5 P.M.—In winter, arrive and depart daily.  
*Cinola West*.—arrive every forenoon; depart every day, at noon.  
*Ottawa Route*—arrive and depart daily, except Sunday.  
*United States, via Laprairie, St. Johns, &c.*—arrive every morning except Monday; depart every morning except Sunday, at  $\frac{1}{2}$  past Eight.

#### REGULATIONS AND RATES.

##### LETTERS.

1.—All letters sent by post in Canada and other Provinces of British North America, are *charged BY WEIGHT*.

2.—The scale of weight for charging postage is the same as that by which letters to and from the United Kingdom are charged, viz. :—

For a Letter not exceeding $\frac{1}{2}$ oz	.....	1 Rate.
Do do	1 oz	.....2 Rates.
Do do	2 oz	.....4 Rates.
Do do	3 oz	.....6 Rates.

And so on, adding two rates for every additional ounce. After the first ounce, fractional parts are not noticed; thus, if a letter exceed 1 oz. it becomes liable to four rates, and if it exceed 2 oz. to six rates.

3.—The *Rates of Postage* on letters are—  
 For a letter not exceeding  $\frac{1}{2}$  ounce,  
 (without regard to the number of pieces  
 of which it is composed) conveyed 60 *s. d.*  
 miles or under,..... 0  $\frac{1}{2}$  cy  
 Do 60 miles to 100 miles, .... 0 7 ..  
 Do 100 ..... to 200 ..... 0 9 ..  
 Do 200 ..... to 300 ..... 0 11  $\frac{1}{2}$  ..  
 Do 300 ..... to 400 ..... 1 1  $\frac{1}{2}$  ..  
 Do 400 ..... to 500 ..... 1 4 ..

and so on.

4.—Letters to and from the United Kingdom are subject to a uniform charge of 1s. 4d. currency, per half oz. ; and on letters *via the United States*, the Provincial charge is a uniform rate of 2  $\frac{1}{2}$ d. from any part of Canada to the frontier line, and 2  $\frac{1}{2}$ d. for every additional half ounce. This charge must be pre-paid, as also the American postage to the Atlantic port,—Boston or New-York.

NEWSPAPERS.

Colonial Newspapers not exceeding 2 oz. sent by post to any other place within the British North American Provinces, pay one halfpenny, *to be pre-paid or not at the option of the sender.*

If sent to any British Colony beyond sea, (not intended to pass through the United Kingdom,) or to any foreign country, except the U. States—one halfpenny—*to be pre-paid.*

If sent to any part of the United States—one penny—*to be pre-paid.*

Newspapers sent from the United States, are liable, on delivery, to a Provincial rate of one penny, in addition to the U. S. postage.

Colonial newspapers sent to the United Kingdom, or to any Br. Colony by way of England, and British newspapers from the U. Kingdom to any part of Canada—exempt from any charge for postage.

With exception of these last, (which are not limited as to weight,) a newspaper to pass under the foregoing regulations, must not exceed 2 oz. otherwise it becomes liable to pamphlet postage, *i. e.* one penny per oz.

British and U. States papers, if *re-posted* in this Province, liable to full letter postage.

Supplements charged as distinct newspapers.

#### VOTES AND PROCEEDINGS IN PARLIAMENT.

If sent to the U. Kingdom by packet, or to any part of British North America or British West Indies,—one penny for every four ounces.

If intended to be sent to the U. Kingdom by private ship,—double the above rates.

No packet or cover containing votes or Legislative proceedings permitted to be sent through the Post, if exceeding six pounds weight.

#### PAMPHLETS AND OTHER PUBLICATIONS.

If printed in the U. Kingdom, British North America, or British West Indies, may be sent to any place in British North America, the U. States, or British West Indies, at the reduced inland rate of one penny per oz. in addition to sea postage; provided they do not exceed 16 oz.

If printed and mailed in the United States, they are liable on delivery in this Province to the same rate of one penny per oz.; but if re-posted in Canada, they are charged with full letter postage.

Newspapers, Pamphlets, Publications, and Parliamentary Proceedings, must be sent without covers, or with covers open at the ends. If this is not done, or if there be any marks or writing on them besides the address, full letter postage will be charged.

#### FRANKING

Post Masters and other officers of the Post Office, not to receive or send letters, &c. "*free.*"

e not  
nder  
2 oz.  
stage,

ed in  
apers.

NT.  
or to  
British  
unces.  
om by

Legis-  
rough

ns.  
North  
be sent  
the U.  
duced  
tion to  
16 oz.  
States,  
vince to  
t if re-  
ith full

as, and  
without  
If this  
writing  
postage

he Post  
"free."

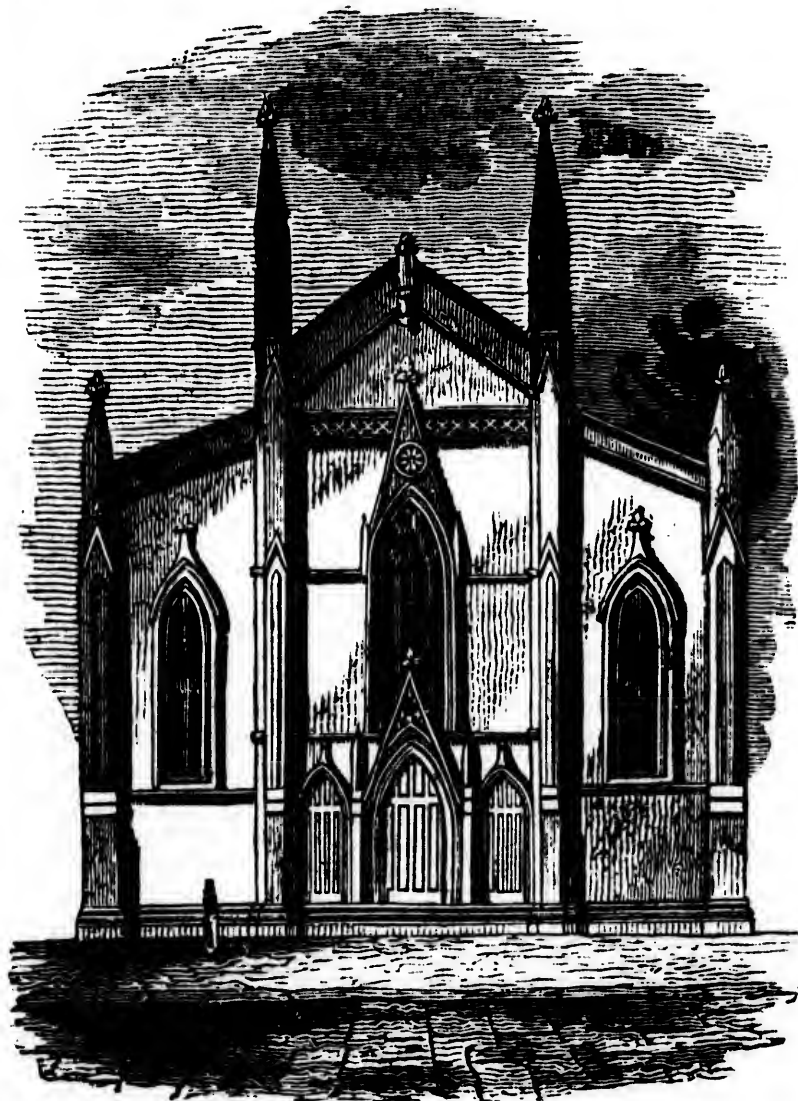

*Wesleyan Methodist Church, St. James Street.*





## Corporation of Montreal.

*As constituted after the Election, 1st Dec. 1844.*

**James Ferrier, Mayor.**

### ALDERMEN.

Benjamin Holmes	François Trudeau
Hon C C S deBleury	Joseph Bourret
William Lunn	Thomas Molson

### COUNCILLORS.

William Watson	William Footner
Pierre Jodoin	Benjamin Lyman
Henry Stuart	H L Routh
John Tully	John Glennon
Alfred LaRocque	Daniel Gorrie
François Perrin	

### WARDS REPRESENTED.

*East*—Ferrier, Jodoin, and Perrin.  
*Centre*—Bourret, Stuart, and Footner.  
*West*—Holmes, Lunn, and Lyman.  
*Queen's*—Watson, Tully, and Routh.  
*St. Mary's*—Trudeau, Molson, and Gorrie.  
*St. Lawrence*—De Bleury, La Rocque, and Glennon.

### ASSESSORS.

Hardouin Lionais .. East Ward.  
 Thomas Mussen .... Centre Ward.  
 John George..... West Ward.  
 Louis Blanchard.... Queen's Ward.  
 Joseph McNider.... St. Mary's Ward.  
 Louis DeChantal.... St. Lawrence Ward.

### AUDITORS.

J Wenham and Olivier Berthelet.

**OFFICERS OF THE CORPORATION.**

John P. Sexton, *City Clerk.*  
 Arthur Ross, *City Treasurer.*  
 John Ostel, *City Surveor.*  
 Richard D. Bodley, *Assistant Clerk.*  
 George Harding, *Assistant, Treas. Office.*  
 J M Coppinger, *Chief Eng. Fire Department.*  
 John Perrigo, *Inspector do do.*  
 Pierre Blanchet, *Translator.*  
 John McKercher, *Overseer of Roads, &c.*  
 Joseph A Bourdon, *Clerk of New Market.*  
 John Abbott, *Clerk of St. Ann's Market.*  
 Maurice Eardley, *Clerk of Hay Market.*  
 Antoine Schwartz, *Asst. do.*  
 Jos. Robillard, *Pound Keeper, Clerk of Hay  
and Cattle Market, Viger Square.*  
 Henry O'Donoghue, *Messenger.*

Toussaint Peltier, *Attorney.*  
 William Ross and Pierre Lamothe, *Notaries.*

**COMMITTEES OF CORPORATION.**

*Finance and General Accounts*—Holmes,  
 Chairman; Lunn, Stuart, Routh, Footner.  
*Markets*.—Lunn, Chairman; Trudeau, Mol-  
 son, LaRocque, Gorrie.  
*Roads and Improvements*.—Trudeau, Chair-  
 man; Lunn, Tully, LaRocque, Footner.  
*Police and Health*.—De Bleury, Chairman;  
 Stuart, Glennon, Routh and Gorrie.  
*Fire*—Bourret, Chairman; Lyman, LaRocque  
 Watson, Glennon.  
*Light*—Molson, Chairman; Jodoin, Perrin,  
 Lyman, Tully.  
*Special Committee on the erection of the New  
 Market Hall*.—DeBleury, Chairman; Tru-  
 deau, Lunn, Routh, Gorrie.

## Municipal Taxes.

- On the owners of all real property within the city, 1s in the pound.
- On the Tenants of do. 3d in the pound;
- Commutation money in lieu of statute labor, 5s.
- On sales by public auction, 1 per cent.
- On Wholesale Merchants, £10 for every £100 of assessed yearly value of premises.
- On Retail Merchants. £10, do do
- On Tavern Keepers, from £10 up to £35, in proportion to yearly value of premises—in addition to rates imposed by Provincial enactments.
- On Retailers of Liquors, (not being tavern-keepers) £10 per cent. on yearly value of premises.
- On Auctioneers, £50 per annum.
- On Livery Stable Keepers, £10 per annum, and 15s for every two-wheeled carriage, and 20s for every four-wheeled do.
- On Pawnbrokers, £2 10s per annum.
- On Private Billiard Tables, £25, and on Public do. £50 per annum.
- On two-wheeled Carriages for hire, 15s. and on four-wheeled do. 20s.
- On Stage Coaches, &c. drawn by two horses, £2 10s; by four horses, £3 15s.
- On Pleasure Carriages—Four wheeled close, £3; do. half covered, £2; double Bennet, £1 10s; Calash, Gig, &c. one horse, £1.
- For every Dog, 7s 6d.
- On Proprietors of Theatres, £10 per annum, and 12s 6d for each night of performance.
- On Caravans of Wild Beasts, &c. £5 on opening, and £1 5s for every subsequent day.

## Montreal Police.

Wm. Ermatinger, *Inspector & Superintendent.*  
 Thomas Wily, *Chief of Police.*  
 A D Joubert, *Deputy Inspector.*  
 3 Chief Constables and 47 Sub-Constables.

Centre Station—foot of the New Market.  
 West Station—St Joseph Street.  
 East Station—St Nicolas Tolentine Street.  
 Office of the Chief, at the Centre Station.

## Fire Companies.

1. PHOENIX, *Great Saint James Street*—  
 Captain John Orr, Lieutenant P. Grant.
2. NEPTUNE, *St. Mary St. Quebec Subs*—  
 Capt. B Robinson, Lieut. A M'Naughton.
3. ALLIANCE, *Place d'Armes*—Captain Jas,  
 Spears, Lieut. John Surtees.
4. CATARACT, *Dalhousie Square*.— Captain  
 James McNider, Lieut. D Turbayne.
5. QUEEN, *Wellington Street, Griffintown*.—  
 Captain E Maxwell, Lieut. J Morrison.
6. MUTUAL, *Saint Lawrence Street*.—Capt.  
 Joseph Poitras, Lieut. J B Tison.
7. HOSE COMPANY, *Little St James, St.*  
 Capt. J P Ashton, Lieut. A Samuels.
8. UNION, *Great St. James Street*.—Captain  
 \_\_\_\_\_, Lieut. N S Froste.
9. HERO, *St. Joseph Street, St. Joseph Subs.*  
 Capt. Michel Moses, Lieut. Leon Malard.
10. HOOK & LADDER, *Great St. James St.*  
 Captain D Brown, Lieut. Homer Taylor.

RATES AND FARES OF CARTS,  
CABS, CALASHES, &c.

*DIVISIONS referred to in the following Tables.*

**FIRST DIVISION**—From Prince's Street, St. Ann Suburbs, by a direct line to St. Antoine Bridge, thence along Craig and Lewis Streets to Lacroix Street, and down to the River.

**SECOND.**—Bounded by the First Division and McCord Street, Mountain Street as far as its junction with St. Antoine Street, thence by a straight line to junction of St. Catherine and Alexander Streets, along St. Catherine Street to Victoria Road, down to the River.

**THIRD.**—That portion of the City beyond the Second Division and within the City limits.

<b>Cartage.</b>	From any of the <i>Harbor Wharves</i> (& vice versa) to any place within the					
	<i>1st Div.</i>		<i>2d Div.</i>		<i>3d Div.</i>	
	<i>s</i>	<i>d</i>	<i>s</i>	<i>d</i>	<i>s</i>	<i>d</i>
Goods not hereinafter mentioned,—for each load not exceeding						
15 cwt.....	0	6	0	9	1	0
Do. 15 to 20 cwt.....	0	9	1	0	1	3
Do. 20 cwt, & upward.	1	0	1	3	1	6
100 bushels of Salt ....	2	9	3	4	4	0
100 bushels of Grain ..	2	6	3	0	3	6
Cord of Wood, off rafts	1	9	2	6	3	4
Do do out of boats	1	3	1	8	2	3
Boards, per 100 pieces						
1 in. thick, 12 ft. long	2	6	3	0	3	6
Do 2-inch Plank ..	4	6	5	6	6	6
Do 3-inch Plank ..	6	0	7	0	8	0
Coals, per chaldron ...	1	8	2	0	3	0

*From any of the Harbour Wharves at any place in the First Division, to the Canal within the City limits—*

	s.	d.
For each load not exceeding 15 cwt.....	0	10
Do do from 15 to 20 cwt.....	1	0
Do do 20 cwt. and upwards,.....	1	3

#### FIRE-WOOD.

*From the Canal (and v. versa) to any place in*

St. Ann Suburbs.....	1	3
St. Joseph Suburbs.....	1	9
St. Antoine Suburbs .....	2	0
St. Lawrence Suburbs, west of St. Lawrence Street .....	2	6
St. Lawrence Suburbs, north-east of St. Lewis Street, including St. Lewis Street...	3	0
Quebec Suburbs, as far as Victoria Road	3	6
Quebec Suburbs, beyond Victoria Road	4	0
Within the limits of the First Division, west of St. Joseph Street.....	2	0
Within the limits of the First Division, north-east of St. Joseph Street .....	2	6

#### ASHES.

From Canal to Inspection Store, for each load of three barrels .....	0	9
From Inspection Store to Wharves, do...	0	7½

#### PORK AND BEEF.

From Canal or Wharves to any place in First Division (and vice versa) for each load of four barrels .....	0	7½
-----------------------------------------------------------------------------------------------------------	---	----

#### FLOUR.

From Canal to Harbour Wharves or any place in First Division (and vice versa) each load of five barrels .....	0	9
---------------------------------------------------------------------------------------------------------------	---	---





## PUBLIC INSTITUTIONS

IN MONTREAL.

**Academical.**

## UNIVERSITY OF MCGILL COLLEGE.

## GOVERNORS.

His Excellency the Governor General.  
 The Hon. the Chief Justice of Montreal.  
 The Hon. the Chief Justice of Canada West.  
 The Principal of the College.

## OFFICERS OF THE UNIVERSITY AND COLLEGE.

Rev. J Bethune, D.D. *Principal and Professor of Divinity.*  
 Rev. F J Lundy, D C.L. *Vice-Principal and Professor of Classical Literature.*  
 W Wickes, M.A. *Professor of Mathematics and Natural Philosophy.*  
 A F Holmes, M.D. *Professor of Medicine.*  
 G W Campbell, M. D. *Lecturer on Surgery.*  
 A Hall, M.D. *Lecturer on Chemistry.*  
 M McCulloch, M. D. *Lecturer on Midwifery and Diseases of Women and Children.*  
 O T Bruneau, *Lecturer on Anatomy.*  
 S C Sewell, M D. *Lecturer on Materia Medica and Institutes.*  
 Rev. Joseph Abbott, A.M. *Registrar, Bursar, and Secretary.*  
 Henry Roe, *Longueuil Scholar.*

The University Terms are as follow :—

*Michaelmas Term* begins on the first Wednesday in September and ends 20th December.

*Lent Term* begins on the Wednesday nearest 7th Jan. and ends Saturday before Palm Sunday

*Easter Term* begins on the Wednesday after Easter Sunday, and ends on the day after

Commencement Day, which is always the third Wednesday in June.

The Winter Course of Lectures by the Medical Faculty of this College commences annually on first Monday of Nov., and terminates in the last week of April.

### COLLEGE OF MEDICINE.

SAINT URBAIN STREET.

Dr. Arnoldi, Junr. *Lecturer on Midwifery, Diseases of Women and Children and Medical Jurisprudence.*

Dr. Badgley, *Practice of Medicine & Pathology.*

Dr. Munro, *Principles & Practice of Surgery.*

Dr. Sutherland, *Materia Medica, Chemistry and Pharmacy.*

Dr. Horace Nelson, *Anatomy and Physiology.*

### HIGH SCHOOL OF MONTREAL.

DIRECTORS.

Hon Geo. Moffatt

William Luan

B H Lemoine

James Ferrier

J Savage

Dr. G W Campbell

Benjamin Holmes, *Treasurer.*

D Davidson, *Honorary Secretary.*

Rev. G F Simpson, M A. *Rector.*

T A Gibson, *Second Master.*

L Potel, *French Master.*

G Gordon, *Writing Master.*

S Phillips, W Bowman, and J Bradshaw, *Assistant Masters.*

James Duncan, *Drawing Master:*

The Session is divided into two terms, viz. from the 3rd Monday in August to Christmas, and from Christmas to 2nd Saturday in July.

## CANADA BAPTIST COLLEGE.

Rev. J M Cramp, *President.*Rev. F Bosworth, *Classical Tutor.*CONGREGATIONAL THEOLOGICAL  
INSTITUTE.Rev. Richard Miles, *Resident Tutor.*Rev. J J Carruthers, D.D. *Prof. of Theology.*Rev. H Wilkes, *Professor of Philosophy.*

## ROYAL GRAMMAR SCHOOL.

Alexander Skakel, A.M. *Master.*Rev. William Brown, *Assistant Master,*

## NATIONAL SCHOOL.

R H Radford, *Teacher, Male Department.*Mrs Radford, *do Female do.*

## BRITISH AND CANADIAN SCHOOL.

Hon. P McGill, *President.*William Lunn, *Treasurer.*John Minshall and Mrs. Bendall, *Teachers.*

## FREE SCHOOL.

In connexion with the American Presbyterian  
Church.E Atwater, *Secretary and Treasurer.*W H Coult, *Teacher.**Committee*—Rev. C Strong, John E Mills,  
B Brewster, C Campbell.

## FREE SCHOOL.

In connexion with St. Gabriel Street Church.

Hon. Adam Ferrie, *President.*William Bethune, *Teacher.*

## Literary, &c.

---

### NATURAL HISTORY SOCIETY.

John Brondgeest, *President*.  
 Dr McCulloch, Dr G W Campbell, and Dr  
 Hall, *Vice-Presidents*.  
 Dr Fraser, *Rec. Secy.* | Dr Sewell, *Cor. Secy.*  
 John Glass, *Treasurer*.  
*Council*—Dr Holmes, Henry Fowler, Hugh  
 Allan, W E Edmonstone and John Ostell.

---

### ADVOCATES' LIBRARY.

Hon Judge Gale, *President*.  
 Hon Judge Day, *Vice-Pres.*  
 Fredk. Griffin, *Treas.* | A Robertson, *Secy.*  
*Committee of Management*—John Bleakley,  
 William C Meredith and A Robertson.

---

### LAW STUDENTS' SOCIETY.

*PATRON*—Chief Justice Vallières de St Real.  
 Edward Carter, *Pres.* | P R Lafrenaye, *V. Pres.*  
 Arthur C Nelson, *Cor. Secy. and Treas.*  
 George Barclay Muir, *Recording Secy.*  
*Committee of Management*—Alex. Stevenson,  
 John Campbell and Edwin Cornell.

---

### MEDICAL STUDENTS' SOCIETY OF MCGILL COLLEGE.

*PATRON*—O T Bruneau, M.D.  
 Pierre Fortier, *Pres.* | B D Delisle, *V. Pres.*  
 James Sheridan, *Librarian and Curator*.  
 J G Bethune, *Secretary and Treasurer*.  
*Committee of Management*—J Wilscam, J  
 Dickenson, G Schmidt, W Wright, G E Fen-  
 wick and F Vinet.

---

**MERCANTILE LIBRY. ASSOCIATION .**

Theodore Lyman, *Pres.* | W C Evans, *V. Pres.*

H E Montgomerie, *Corresponding Secy.*

S Lester Taylor, *Recording Secy*

George Bent, *Treasurer.*

*Directors*—J H Winn, Peter Nicol, J Murray,  
Chs. Freeland, D Fraser, G H Frothingham,  
Thos. Roe, Henry Pratt, Theodore D Hall,  
John J Mackenzie.

*Honorary Merchant Directors*—John Young,  
James Dougall, John Armour, S J Lyman:  
E H Richardson, *Librarian.*

---

**MECHANICS' INSTITUTE.**

D Brown, *President.*

J Whitelaw, Sen. and Homer Taylor, *V. Pres.*

A Cowan, *Treasurer*

G Hose, *Cor. Secy.* | Chas. Garth, *Rec. Sec.*

*Committee*—W Footner, R Goodwillie, Jas.  
Morice, G Bowie, J Hilton, W M Milln, Geo.  
Garth, William Dunlop, John Sutherland, John  
Fletcher, G Dickinson, James Spiers.

J Maxwell, *Teacher of Day & Evg. School.*

---

**SHAKSPEARE CLUB.**

..... *Pres.* | A Robertson, *V. Pres.*

Joseph S Lee, *Secy.* | T G Fenwick, *Treas.*

---

**MUTUAL INSTRUCTION SOCIETY.**

*PATRON*—J T Brondgeest.

J H Winn, *President.* | S L Taylor, *V. Pres.*

D Fraser, *A.M. Secy.* | Peter Nicol, *Treas*

*Standing Committee*—John Gray, James Arm-  
strong, and William Greenshields.

---

**PHRENOLOGICAL SOCIETY.**

John Young, *President.*

J B Torry, *Secy.* | A Murray, *Treas.*

D Milligan, *Curator.*

## National.

### SAINT GEORGE'S SOCIETY.

Henry Griffin, *President*.

John Dyde and C H Castle, *Vice-Presidents*.

H Fowler, *Treas.* | Ogilvy Moffatt, *Secy.*

William Newhouse, *Assistant Secretary*.

Rev. Dr. Bethune, *Chaplain*.

Dr. A F Holmes, *Physician*.

*Stewards*—W F Coffin, F G Johnson, John Jones, G Scriven, J H Joseph, R S Tylee.

*Committee of Charity*—Joseph Jones, W. Footner, George Platt, T Sproston, Joseph Savage.

*Committee of Accounts*—Richard Gerrard, Charles Kadwell, R S Tylee.

### SAINT ANDREW'S SOCIETY.

Hon. Peter M'Gill, *President*.

William Dow and Jas. Henderson, *V-Pres.*

*Committee of Management*—John Boston, James Ross, James Scott, John Young, D. Davidson, John Eadie, Hugh Brodie.

Rev. Drs. Mathieson and Black, *Chaplains*.

W P Smith and Wm. Fraser, *Physicians*.

William Gunn, *Treasurer*.

John Armour, *Secy.* | W Whiteford, *Ast. Secy.*

*Standing Committee*—John Whitelaw, H Ramsay, D Gorrie, N Macintosh.

*Committee of Accounts*—James Gilmour, A H Armour, William Edmonstone, David Kinnear, John Spiers.

*Committee of Instalment*—John Kingan, David Mackay.

### SAINT PATRICK'S SOCIETY.

William Workman, *President*.

John P Sexton and John Tully, *Vice-pres.*

John Kelly, *Treasurer*.

H Harkin, *Cor. Sec.* | John Collins, *Rec. Sec.*

William Casey, *Asst. Rec. Secretary*.

Right Rev. Bishop Phelan, *Chaplain*.

Rev. P O'Connell, *Assistant Chaplain*.

*Committee of Management*—Thomas Lett,  
G B Cullen, James Doyle, Alex. Workman,  
Thomas Magrane, John Curran.

*Committee of Charity*—Jos. Woodhouse,  
M O'Meara, Edward Griffin, C Curran,  
Francis Clarke, Patrick Brennan, Senr. L  
J Harkin, A McQuillan, Thomas White,  
W G Stetham, S H Anderson, J O'Kane.

### GERMAN SOCIETY.

**PATRON**—His Royal Highness Prince Albert.

Daniel Arnoldi, M.D. *President*.

Henry Myers, *Vice-President*.

Ernest Idler, *Treas.* | L Haldimand, *Rec. Sec.*

F C T Arnoldi, *Corresponding Secretary*.

F C T Arnoldi, *Physician*.

Rev. Dr. Bethune, *Chaplain*.

*Stewards*—J P Seybold, C Fisher, John  
Bower, G Reinhart, C Beck.

### ST. JEAN BAPTISTE SOCIETY.

Hon D B Viger, *President*.

Jos. Roy, E R Fabre, James McGill Des-  
rivièrs, Jean Bruneau, *Vice-Presidents*.

Joseph Boulanget, *Treasurer*; R S M Bou-  
chette, L O Letourneux, C Roy, *Secretaries*  
Ludger Duvernay, *Marshal*.

## Religious.

### MONTREAL AUX. BIBLE SOCIETY.

William Lunn, *President*.

Honorable W P Christie, J T Barrett, A F Holmes, M. D. Capt. J H Maitland, J Frothingham, and J Fleming, *Vice-Pres.*

John Mathewson, *Treasurer*.

Rev. Henry Wilkes, A.M. *Foreign Secretary*

J R Orr and Rollo Campbell *Rec. Sects.*

**COMMITTEE**—Rev. Drs. Mathieson, Black, and Carruthers; Rev. Messrs. Esson, Taylor, Willoughby, Strong, Girdwood, Lang, Brownell, Cooney, Crofts, and Thompson; Messrs. James Ferrier, John Smith, Henry Vennor, John Redpath, Thos. Kay, Joseph Fraser, Henry Lyman, Joseph Leeming, S S Ward, John Dougall, S Mathewson, D Ferguson, James Court, Wm. Gunn, senr. J Wenham, John Birks, Joseph Savage, T Rattray, jun. Wm. Gunn, jun. J Sinclair, T M Thomson, F F Blackader.

James Milne, *General Agent and Depositary*

### LADIES' BIBLE ASSOCIATION.

Miss Lyman, *Secy.* | Miss Smith, *Treasurer*

**COLLECTORS**—Miss Barrett, Mrs Carter, Miss Smith, Miss Brown, Mrs Day, Mrs Milne, Mrs Corse, Mrs Fisher, Mrs Adams Mrs H Lyman, Mrs S Hedge, Mrs Joseph Leeming, Mrs Carre, Miss Sawtell, Miss L Hedge, Miss Hadden, Mrs Ferres, Miss Dwight, Mrs L Hedge, Miss Robertson, Mrs Orr, Mrs J Roy, Mrs Taylor, Mrs Fenster and Misses Gilbert.





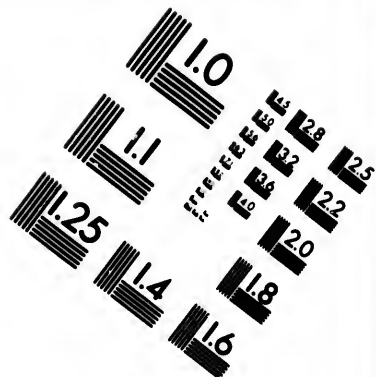
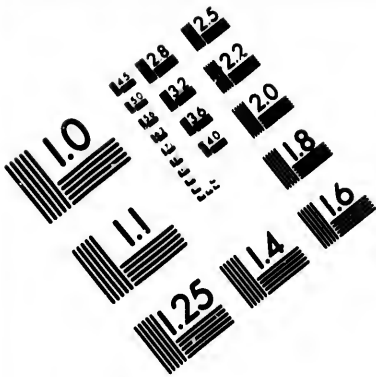

**IMAGE EVALUATION  
TEST TARGET (MT-3)**

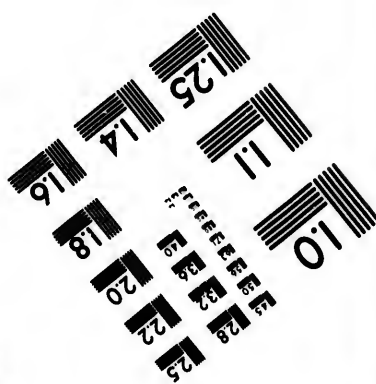
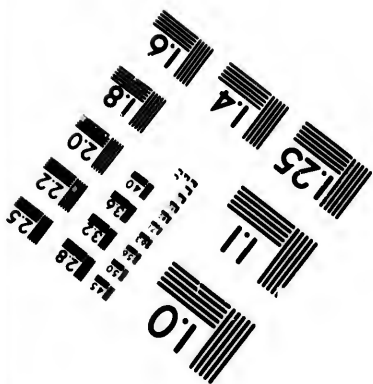
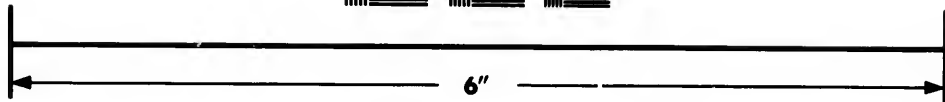
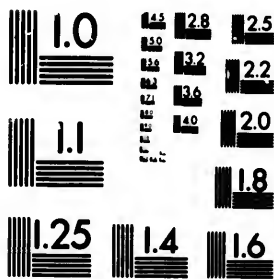

**Photographic  
Sciences  
Corporation**

23 WEST MAIN STREET  
WEBSTER, N.Y. 14580  
(716) 872-4503

18  
20  
22  
25  
28  
32  
36

10  
11

SOCIETY FOR PROMOTING CHRISTIAN KNOWLEDGE.

Rev. Dr. Bethune, *Chairman.*

Rev. Dr. Lundy, *Secretary.*

*Committee*—Rev. Messrs. Ramay, Willoughby, Parnter, Robertson; Justice J S McCord, J H Maitland, F Griffin, A Ross, W Bradbury, Dr. Holmes, J Jones.

WESLEYAN MISSIONARY SOCIETY  
OF CANADA EAST.

The Ministers of the Canada East District, viz.—Rev. Messrs. W Squire, J Borland, Quebec; M Lang, J B Brownell, R Cooney, Montreal; Benj. Slight, Three-Rivers; Wm. Foster, Rawdon; Charles Churchill, Saint Johns; John Tompkins, Odelltown; W M Harvard, R Flanders, St. Armand; E Botterell, Dunham; Hugh Montgomery, Shefford; J Brock, Stanstead; E S Ingalls, Hatley and Compton; ———, Melbourne; Thos Campbell, New Ireland; M McDonald, R Graham, Russelton and Huntingdon.

BAPTIST MISSIONARY SOCIETY.

Thomas M Thomson, *Treasurer.*

Rev. J M Cramp & Rev. J Girdwood *Sec.*

James Milne, *Recording Secretary.*

FRENCH CANADIAN MISS. SOCIETY

Lieut. Colonel Wilgress, *President.*

J Ferrier & Joseph Wenham, *V. President.*

Rev. W Taylor, Rev. C Strong and James Court, *Secretaries.* W Lyman, *Treasurer.*

## LADIES' CANADIAN MISS. SOCIETY.

Mrs Wm. Taylor, *President*.  
 Mrs Court, Mrs H Vennor, and Mrs John  
 Mathewson, *Directresses*.  
 Mrs Samuel Hedge, Jun. *Treasurer*,  
 Miss Susan L Corse, *Secretary*.

## CHURCH LOAN LIBRARY.

Rev. William Thompson, *President*.  
 Thomas Molson, Capt. Maitland, Rev D B  
 Parnther and Rev M Willoughby, *V. Pres.*  
 W C Evans, *Treas.* | W F Grassett, *Secy.*  
*General Committee*—C Collins, C McDon-  
 ald, John Thornton, A Winter, W Howell,  
 T A Evans, Wm Rogers, J H Evans, B C  
 Ogden, A Laviscount, D C Napier, J R  
 Spong, Dr. Waller, P Howard, W Moore,  
 D Lindsay, R Lindsay.

WESLEYAN METHODIST SUNDAY  
SCHOOL SOCIETY

For the Montreal Circuit, in union with the  
 British Wesleyan Methodist Conference.

Rev. Mathew Lang, *President*.  
 Rev. J Brownell and R Cooney, *Vice-Pres.*  
 William Lunn, *reasurer*.  
 J Mathewson and John Hilton, *Auditors*.  
 Thomas Raffan, *General Secretary*.  
*Committee*—J Ferrier, R Campbell, John  
 Griffith, James Cox, Hugh Mathewson, J  
 E L Miller, A Miller, R Latham, T Kay,  
 D Torrance, R Yates, R Graham, R Con-  
 nelly, A Bowie, J Struthers, Jas. Douglass,  
 John Miller, S White, E Atkinson, Robert  
 Miller, W Peacock.

## CANADA SUNDAY SCHOOL UNION.

Captain J H Maitland, *President*.  
 J R Orr, James Ferrier, John Dougall, and  
 Joseph Wenham, *Vice-Presidents*.  
 James Court, *Treasurer*.  
 Rev. H O Crofts, *Corresponding Secretary*.  
 J C Becket, *Recording Secretary*.  
 James Milne, *Depositary*.

*Committee*—Resident Ministers; Samuel  
 Hedge, John Gibson, D P Janes, H Lyman,  
 J C Beers, S J Lyman, John Holland, R D  
 Wadsworth, J Raffan, W Muir, Jas. Mills,  
 Robert Mills, James Morris, W Hutchison  
 A M'Gowan, Alex. Fraser, D Ferguson,  
 James Affleck, John Lewis, Dr. Holmes, J  
 Bruce, sen. W Macintosh, Joseph M'Kay,  
 John Turnbull, John Redpath, John Birss.

## RELIGIOUS TRACT SOCIETY.

Henry Vennor, *Treasurer*.  
 Rev. J Girdwood, *Corresponding Secretary*.  
 J Milne, *Rec. Secretary and Depositary*.

*Committee*—Resident Ministers; Messrs.  
 William Lunn, James Ferrier, J Mathew-  
 son James R Orr, J C Becket, J Court,  
 Henry Lyman, John Bowles, James Mills,  
 J C Beers, J Fraser, C A Adams, William  
 Hutchinson, Rollo Campbell, J Leeming,  
 A Hamilton, J Morris, W C Evans, C  
 Brent, D P Janes, J Dunnett, R Haddon,  
 J R Spong, R Anderson, Dr. Holmes,  
 Captain Maitland.

## TRACT DISTRIBUTION SOCIETY.

John Dougall, *Chairman*,  
 J A Mathewson, *Secretary and Treasurer*.  
 58 Distributors.

## Benevolent.

### MONTREAL GENERAL HOSPITAL.

Samuel Gerrard, *President.*

John Molson, *Vice-President.*

Benj. Holmes, *Treas.* | A Skakel, *Secy.*

*Committee of Management*—Jas. Ferrier,  
John Mathewson, B Hall, J A Perkins.

F A Larocque, *Chairman.*

*Medical Board*—A F Holmes, M.D. O T  
Bruneau, M.D. A Hall, M.D. G W Camp-  
bell, M.D. J Crawford, M.D. S C Sewell,  
M.D. W M'Nider, M.D.

William E Scott, M.D. *House Surgeon.*

Alexander Long, M.D. *Apothecary.*

Mrs Ball, *Matron.* | N Eustace, *Steward.*

### SELF-SUPPORTING DISPENSARY.

*Attending Physicians*—Drs. Arnoldi, Junr.  
Badgley, Munro, Sutherland and H Nelson.  
Situate in St. Urbain Street.

### MONTREAL LYING-IN HOSPITAL.

Mrs George Platt, *Directress.*

Mrs Charles Wilson, *Secretary.*

*Committee*—Mesdames Buchanan, Bou-  
cher, Berthelet, Badgley, Bourrett, Court.  
C Campbell, Dorwin, Davidson, Delisle,  
DeMontenach, Ferrie, Furniss, Gunn, Hol-  
land, Hutchinson, H Judah, Kay, Lindsay,  
Lacombe, Larocque, Lowe, Leveque, La-  
viscount, J G Mackenzie, J Mathewson,  
Macnider, Moffatt, C Murray, Pinsonnault,  
Perrault, Prowse, Rudyerd, Ross, Renaud,  
J Smith, R Scott, Speirs, Smith, Valliere  
de St. Real, J White, C Wilson, Wilkes.

## UNIVERSITY LYING-IN HOSPITAL.

Dr. McCulloch, *Attending Physician*,  
 Drs. Holmes, Campbell, Hall, Bruneau and  
 Sewell, *Consulting Physicians*.  
 Mrs Buchanan, *Resident Midwife*.  
 St. Gabriel Street, facing Champ-de-Mars.

## LADIES' BENEVOLENT SOCIETY.

Mrs Richardson, *First Directress*.  
 Mrs Ogden, *Second Directress*.  
 Mrs Anderson, *Treas.* | Miss Boston, *Secy.*  
 Mrs Archbold, *Secretary for Children*.  
*Committee of Management*—Mesdames  
 Archbold, F Badgley, W Badgley, Crawford,  
 Dunscomb, Dorwin, Forsyth, Geddes  
 Hall, Holmes, Laviscount, Leach, Molson,  
 Macnider, Maitland, Ogden, Perkins, Platt,  
 Ross, Rowand, Stephenson, Willoughby,  
 and White; Misses Joseph, Ross. Richardson,  
 C Richardson, Solomons, Waller.  
 Mrs. Reid, *Matron*.

## PROTESTANT ORPHAN ASYLUM.

Mrs Wilkes and Mrs Reid, *Directresses*.  
 Mrs Ross, *Treasurer*. | Mrs McCord, *Secy.*  
*Committee*—Mesdames Boston, R Corse,  
 H Corse, D Fisher, Geddes, Gunn, A F  
 Holmes, H Lyman, Macnider, Ramsay,  
 Sewell, Sutherland; Misses Barrett, Leslie,  
 McGillivray, Moffatt, Ross and Smith.  
 — Cribb, *Superint.* | Mrs Cribb, *Matron*.

## CATHOLIC ORPHAN ASYLUM.

Mrs D B Viger & Mrs O Berthelet, *Direct.*  
 Mrs J Quesnel, *Treas* | Miss Larocque, *Secy.*  
 Mrs Chalifoux, *Superintendent*.



## COMMISSIONERS LUNATIC ASYLUM

John Boston, *Chairman.*William Lunn, *Treasurer.*J B Trestler, *Physician & Secy.*James Crawford, M. D. John Redpath.  
— Worth, *Inspector.* | Mrs Worth, *Matron*

## MAGDALEN ASYLUM.

John Birks, *Treas.* | Thos. M'Ginn, *Secy.*  
*Committee*—J R Orr, A Savage, J Keller,  
Wenham, Dr. Macnider, Dr. Robinson,  
J Mathewson, J Redpath, Capt. Maitland.  
— Macintosh, *Superintendent.*

## HOUSE OF REFUGE.

## SISTERS OF THE BON PASTEUR.

Mother Mary St. Celeste, *Superintendent.*  
Mother Mary St. Gabriel, *Assistant.*  
Mother Mary St. Ignace, *do.*  
Sister Mary St. Bartheleme, *do.*

## Philanthropic

## EMIGRANT COMMITTEE &amp; OFFICERS.

Hon. Adam Ferrie, *Chairman.*Benj. Holmes, *Treas.* | Jas. Court, *Secretary.**Committee*—Jacob DeWitt, M. P. J R Orr.John Dougall. E Muir, Captain Maitland, J  
Glennon, W Workman, J Mathewson, Thos.  
White. John Keller, S Mathewson, Thomas  
Peck, Thomas Lett, C Mittleberger, A Doyle  
J E Mills, J Sproston, and D Cotterill.Jas. Allison, *Government Emigration Agent.*Dr. J Bowie, *Emigrant Physician.*Patk. Brennan, *Superintendent of Em. Sheds.*  
*Office*—opposite to the Steamboat Wharf.

### MONTREAL TEMPERANCE SOCIETY.

D P Janes, *President.*

*Vice-Presidents*—All Ministers of the Gospel in the city, being members of Total Abstinence Societies; James Court and J R Orr.

COMMITTEE FOR PROVINCIAL EFFORT.

John Dougall, *Chairman.*

R D Wadsworth, *Secy. and Treas.*

All Office-bearers of Total Abstinence Societies throughout the country who may providentially be in the city;—A Savage, James Milne and Henry Vennor.

COMMITTEE FOR THE CITY.

Henry Lyman, *Chairman.*

John Holland, *Secy. and Treas.*

John McWaters, Alex. Gemmel, Sen. Robt. Campbell, E Atwater, S Hedge; J C Becket, C Alexander, Dr. A Fisher, John Fletcher, John Griffith, W H Colt, C McKay, M Purkie, A Adams, John Douglas. John Barnard, Wm. Muir, Robert McDougall.

### IRISH R. C TEMPERANCE SOCIETY.

The Right Rev. Dr. Phelan, *Patron.*

Rev. J Richards, *President.*

Rev. J McMahon

Rev. P Morgan

Rev. P O'Connell

} *Assistant Presidents.*

M Ryan, *1st V. Pres.* | J Curran, *2d V. Pres.*

Denis Cotterill and Chas. Curran, *Treasurers.*

Edward Murphy, *Secretary.*

*Executive Committee*—R J Begly F Clarke, John Collins, Donald M'Donald, Christopher M'Cormack, John Kelly, John M'Donnell, D O'Connor, Henry Harkin, Robert Lennon, P McShane, James L Burns.

The Society numbers 3500 Tee-totallers.

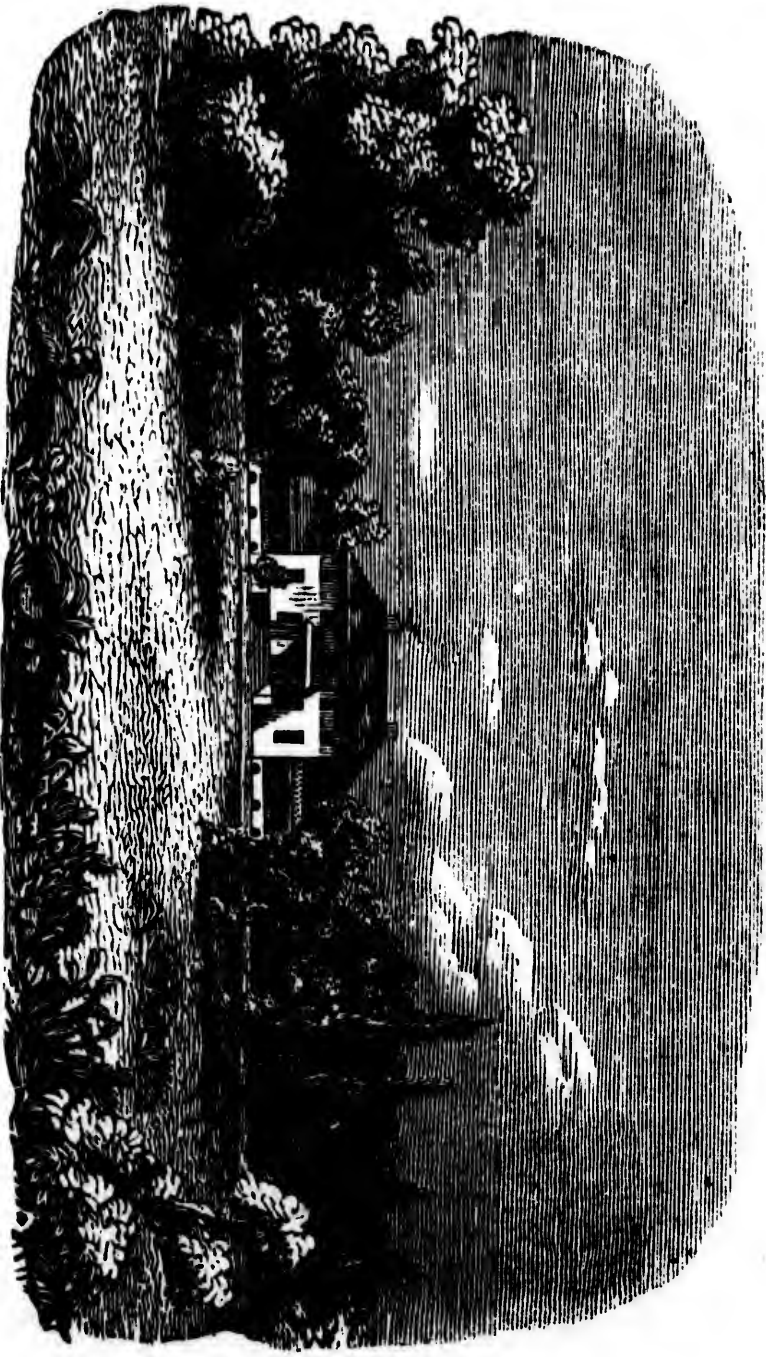

*Monklands — The Residence of His Excellency the Governor General.*

Y.

pel  
in-  
r.

cie-  
pro-  
mes

Robt.  
cket,  
cher,  
rkis,  
Wm.

TY.

ents.

Pres.  
rers.

arke,  
pher  
ll, D  
n, P

s.



## Miscellaneous.

### MONTREAL DISTR. AGRICULTURAL SOCIETY.

Charles Penner, *President.*  
John Drummond and A M Delisle, *V. Pres.*  
J M Ferres, *Secy. and Treas.*

### MONTREAL TURF CLUB.

Hon. Col. Gore, C.B. *President.*  
Charles Penner, *Vice-President.*  
G D Gibb, *Treas.* | Samuel David, *Secy.*

### MONTREAL CURLING CLUB.

W Edmonstone, *Pres.* | C H Castle, *V. Pres.*  
John Blackwood, *Secretary and Treasurer.*  
Rev. Dr. Mathieson, *Chaplain.*

### QUOIT CLUB.

John Dyde, *President* | F Harris *Scy. & Tres.*

### CRICKET CLUB.

Chas. H Castle, *Pres.* | F Harris, *Scy. & Tres.*

### OLYMPIC CLUB.

C F Clark, *Chief*; M Solomons, *Vice*; F T Hall, *Secretary*; C Burroughs, *Treasurer.*  
*Committee*—E E Colburn, A Lamothe, W Shaw.

### THISTLE CURLING CLUB.

J B Torry, *President.* | John Auld, *Vice-Pres*  
John Greeshields, *Treasurer.*  
H E Montgomerie, *Secretary.*  
D McTavish, *Representative Member.*  
Rev Dr. Black, *Chaplain.*  
*Committee of Management*—J Hutchison,  
John Armour, Robert Muir, A Urquhart.

## Free Masons.

### SAINT PAUL'S LODGE, No. 514. R.E.

V W Br John S McCord, *W M*.  
 Br D McPherson, *S W* | Br C Kadwell, *S D*  
 ... Robt. S Tylee, *J W* | ... Thomas Ure, *J D*  
 ... J H Joseph, *Treas.* | ... M S David, *D C*  
 ... J O Moffatt, *Secy.* | ... Thomas Ross, *J G*  
 ... The Rev. W A Ad- | ... Jas. Darby, *Tyler*.  
                   amson, *Chaplain.*

### SAINT GEORGE'S LODGE.

W Br D Gorrie, *W M* | Br E Thompson, *Treas*  
 ... .. W Wright, *P M* | ... William Rice, *S D*  
 ... T D Harrington, *SW* | ... E Bourett, *J D*  
 ... R Unwin, *J W* | ... Wm Snaith, *J G*  
 ... C E Anderson, *Secy* | ... J Robson, *Tyler*.

### SAINT GEORGE'S LODGE OF MARK MASTER MASONS.

W Br Wright, *R W M* | Br J D Harrington *J W*  
 ... .. R Noxon, *S G W* | ... M Sumner, *Secy.*  
 ... .. G Fax, *M O* | ... D Gorrie, *Treas.*  
 Br S M David, *S O* | ... J Sims, *S D*  
 ... J Finden, *J O* | ... E Thompson, *J D*  
 ... W Footner, *S W* | ... J Robson, *Tyler*.

### ST. GEORGE'S ROY. ARCH CHAPTER.

MEC W Wright, *Z* | E C S M David, *N*  
 ..... I Aaron, *P Z* | ..... J C Brown, *P S*  
 ..... J Cliff, *H* | ..... J Coppinger } *A S*  
 ..... J Hoy, *J* | ..... W Malcolm }  
 E C | H J Morris, *E* | ..... W Pounden, *Trs.*  
                   J Robson, *Janitor*.

St. ANDREWS LODGE, No. 784, held at St.  
 Andrews, Argenteuil—John Hoy, *W M*

## Odd Fellows.

*Lodges holding their dispensation from the Grand Lodge of, and in connexion with the Odd Fellows Society in the United States.*

### GRAND LODGE, PROV. OF CANADA.

W M B Hartley, G M

G Matthews, D G M		S C Sewell, G S
Thos. Hardie, G W		W Rodden, G M
W A Selden, G Secy		A Robertson, G C
		J M Gilbert, G G

### HOCHELAGA ENCAMPMENT.

S C Sewell, M D G S

David Milligan, C P		J L Alpars, Scribe
William Hilton, H P		A Bernard, Junr. W
R H Hamilton, S W		J O Brown, Treas.

### PRINCE OF WALES. LODGE—No. 1.

Dr. Wm. Liddell, P G

J Fraser, N G		Dr. A Bernard, Scy.
J Holland, V G		C S Burroughs, Treas.

### QUEEN'S LODGE—No. 2:

A Robertson, P G

M H Seymour, N G		C F Clarke, Secretary
D Milligan, V G		G P Dickson, Treas.

### CANADA LODGE—No. 5.

R H Hamilton, N G		J Cushing, Secretary.
E T Renaud, V G		M Babcock, Treas.

*Lodges holding their dispensations from the  
Board of Directors of Manchester, England.*

**LOYAL MONTREAL LODGE—3115.**

Alexander Morrison, *P G*  
Peter Taylor, *N G* | C Currie, *Secretary.*  
Alex. Chisholm, *V G* | A Hall, *Surgeon.*

**LOYAL ST. LAWRENCE LODGE—3618.**

Andrew Mann, *P G*  
Claud Robb, *N G* | R Hampson, *Secry.*  
Andrew Hunter, *V G* | C A Campbell, *Surg.*

**LOYAL B. N. AMERICAN LODGE.**

Alex. Morrison, *P G*  
J Lambert, *Prov. C S N G*  
Alex. W Laird, *V G* | R Romain, *Treas.*  
W Molloy, *Secretary.* | F C T Arnoldi, *Surg.*

**Rehabites.**

*In connexion with the I O of R of the U States.*

**SPRING OF CANADA—TENT No. I.**

Laird Paton, *P C R*  
J C Becket, *C R* | R D Wadsworth, *Scy.*  
C Alexander, *D R* | James Wilson, *Treas.*

**MONTREAL DISTRICT—TENT No. —**

James Brown, *D P C R*  
Laird Paton, *D C R* | J Wilson, *D Treas.*  
J C Becket, *D D R* | J McWatters, *D G*  
C Alexander, *D Scy.*



## Protestant Churches, Ministers, Hours of Worship, &c.

Denominations.	Churches.	Ministers.	Worship.	S. Sch
Church of England.....	Christ Church.....	Dr Bethune, rector; W Adamson	11 A.M. * 5 P.M.	9 A.M.
	Trinity Chapel ....	Mark Willoughby; D B Parnter	11.....7 ..	2 1/4 P.M.
	St Thomas's Chapel	W Thompson .....	11.....7 ..	2 1/4 ..
	St George's Chapel	W T Leach .....	11.....7 ..	2 1/4 ..
	Free Ch. Griffintown	D Falloon .....	11.....7 ..	2 ..
Church of Scotland.....	St Andrew's Church	Alexander Mathieson, D D.....	11.....2 1/4 ..	4.....
	St Paul's Church. . .	Edward Black, D D'.....	11.....2 1/4 ..	4.....
Presb. Ch. of Can	St Gabriel St. Church	Henry Esson, (temporarily absent)	11.....6 1/2 ..	3.....
	United Secession	William Taylor, A M.....	11.....2 1/2 ..	4.....
American Presby	Lagauchetière Street	Caleb Strong, A M.....	11.....3 & 7 ..	9 A.M.
	Haymarket .....	Mathew Lang, J B Brownell, } and Robert Cooney. }	10 1/2 .. 6 1/2 ..	9 A 2P
Wesleyan Me- thodist.....	Great St James Street	R L Lusher, Supernumerary. }	10 1/2 .. 6 1/2 ..	9 A 2P
	Wellington Street ..	Henry Wilkes, A M.....	10 1/2 .. 6 1/2 ..	2 P.M.
Congregational	Quebec Suburbs....	J J Carruthers, D D.....	11.....16 1/2 ..	3.....
	St Lawrence Subrbs	J Girdwood and F Bosworth....	11.....16 1/2 ..	3.....
Baptist .A.....	St Maurice Street..	John Cordner .....	11.....7 ..	3 P.M.
	Gosford Street	H O Crofts and James Brennan..	10 1/2 .. 16 1/2 ..	9 A.M.
Unitarian .....	St Helen Street ...			
	Beaver Hall Place...			
Methodist N.Con	College Street.....			

\* Service for the Military at 1 1/2 P. M. † Commence half an hour later in summer.

## Table of Distances.

	MILES	
Montreal to Lachine .....	9	by Stage
Lachine to Cascades .....	24	by Steamboat
Cascades to Coteau du Lac..	16	by Stage
Coteau du Lac to Cornwall..	41	by Steamboat
Cornwall to Dickinson's Landing, (Canal).....	12	by Steamboat
Dickinson's Landing to Kingston .....	110	by Steamboat
Kingston to Cobourg.....	110	by Steamboat
Cobourg to Port Hope ....	7	by Steamboat
Port Hope to Toronto ....	60	by Steamboat
Toronto to Hamilton ....	45	by Steamboat
Toronto to Niagara.....	35	by Steamboat
Niagara to the Falls .....	14	by Stage
Montreal to Laprairie ...	9	by Steamboat
Laprairie to St. Johns.....	15	by Railroad
St. Johns to Burlington....	75	by Steamboat
Burlington to Whitehall..	75	by Steamboat
Whitehall to Albany .....	72	by Stage
Whitehall to Saratoga ....	39	by Stage
Saratoga to Troy.....	31	by Railroad
Troy to Albany.....	6	by Stage or B
Albany to New-York ....	160	by Steamboat
Burlington to Boston.....	212	by Stage
Montreal to Quebec .....	180	by Steamboat
Lachine to Carillon .....	50	by Steamboat
Carillon to Grenville .....	12	by Stage
Grenville to Bytown .....	60	by Steamboat
Bytown to Kingston .....	120	by Steamboat
Boston to Halifax .....	500	by Steamship
Halifax to Pictou.....	100	by Stage
Pictou to Quebec .....	600	
Montreal to { Caledonia } ..	77	by { Stage and
{ Springs } ..		{ Steamer.

**Population Tables—Census 1844.**

**POPULATION OF THE CITY OF MONTREAL.**

	West Ward.	East Ward.	St Mary Ward.	St Lawr. Ward.	Queen's Ward.	Centre Ward.	Total.
MALES ... ..	1113	919	6852	5738	6981	844	20404
FEMALES ... ..	1246	961	7592	6591	7021	880	23191
French Canad.	572	882	7078	5762	4238	509	19041
British Canad.	620	393	1965	2346	3072	467	8863
English .....	257	147	739	783	1061	174	3161
Scotch.....	206	88	429	893	904	192	2712
Irish .....	644	362	1940	2026	4197	426	9595
United States...	71	24	122	117	328	39	701
Other places ...	9	24	37	96	33	20	212
Ch. of Rome...	1200	1256	9228	8133	8583	880	29280
Ch. of England	414	410	1704	1722	2036	420	6706
Ch. of Scotland	296	149	921	1263	1465	255	4349
Other Denom.	469	105	480	1160	1769	272	4255
Proprietors ....	70	42	496	554	415	30	1607
Houses occup.	257	255	1870	1850	1812	208	6252

**RECAPITULATION.**

<i>Population of</i>	
West Ward.....	2285
East Ward .....	1912
St Mary Ward .	12285
St Lawrence W.	12235
Queen's Ward ..	13571
Centre Ward ...	1805
<b>Total Population</b>	<b>44093</b>

Deaf & Dumb, 8 m.	16 f.
Blind.....	16 m. 19 f.
Idiots.....	9 m. 27 f.
Lunatics .....	19 m. 27 f.
Colleges, academies and convents.....	23
Elementary Schools	68
Scholars—Male.....	3192
Female	2576
Servants—Male ....	1224
Female	2498

**POPULATION OF LOWER CANADA,  
IN 1831 AND 1844.**

	1831	1844		1831	1844
Saguenay ...	8385	13445	Richelieu...	16146	20983
Moutmor'cy.	8089	8434	St Hyacinth	13366	21734
Quebec.....	36173	45676	Shefford.....	5087	9996
Portneuf ...	13656	15922	Missisquoi..	8801	10866
Champlain.	6991	10404	Stanstead...	10306	11846
St. Maurice.	16909	20594	Sherbrooke.	7103	13302
Berthier ...	20225	26705	Drummond	3566	9374
Leinster ...	22122	25307	Yamaska ...	9496	11645
Terrebonnel	6623	20646	Nicolet .....	12509	16280
T. Mounts...	20905	26835	Lotbinere ..	9191	13617
Ottawa .....	4786	11340	Megantic ...	2283	6730
Montreal ...	43773	64306	Dorchester.	23816	34826
Vaudreuil...	13111	16616	Bellechasse.	13529	14549
Beauharnoi	16859	28580	L'Islet .....	13518	16990
Hunt'gdon	29916	36204	Kamoraska.	14557	17465
Rouville ...	18185	21198	Rimouski ...	10061	17577
Chambly ...	15483	17171	Gaspe.....	5003	7458
Vercheres...	12319	12968	Bonaventure	8109	8230

Total Population of Canada East,...511919 678590

The increase during the interval between the periods above cited is about 32½ per cent.

**Comparative Statement**

**OF ARRIVALS, TONNAGE, AND PASSENGERS,  
at the Port of Quebec in the years 1843 & 1844.**

	VESSELS.	TONNAGE.	PASSENGERS.
In 1843.....	1185	429,741	21,764
In 1844.....	1214	488,971	19,563
	Increase 29	29,230	Dec. 2201

### First Arrivals of Vessels

*From Sea, at the Port of Quebec, from 1830 to 1844, both years inclusive.*

- 1830, April 20—Ship *Unicorn*, from Liverpool.  
 1831, April 16—Brig *Nemesis*, from Poole.  
 1832, May 4—Ship *Canada*, from Greenock.  
 1833, May 10—Brig *Favorite*, from Greenock.  
 1834, May 6—Bark *Ottawa*, from London.  
 1835, May 2—Brig *Wm. Ash*, from Bordeaux.  
 1836, May 11—Ship *Canada*, from Greenock.  
 1837, April 29—Bark *G Britain*, from London.  
 1838, May 3—Brig *Procris*, from Poole.  
 1839, May 8—Ship *Rainbow*, from Poole.  
 1840, April 25—Ship *Vere*, from Poole.  
 1841, April 29—Ship *Vere*, from Poole.  
 1842, May 2—Bark *Kingston*, from Gibraltar.  
 1843, April 19—Ship *G Britain*, from London.  
 1844, May 3—Ship *G Britain*, from London.

### Regiments in Canada,

AND OFFICERS COMMANDING.

- Quebec*—(Head Qrs. of Maj. Gen. Sir J Hope.)  
 43rd...Lieut. Col. Forlong.  
 60th...Lieut. Col. Cockburn.  
*Montreal*—(Head Quarters of the Army.)  
 89th...Lieut. Col. Bouverie.  
 93rd...Lieut. Col. Spark.  
*St. Johns*—81st...Lieut. Col. Sir C Chichester.  
*Laprairie*—52nd...Major French.  
*Chambly*—71st, Reserve Batt...Major Denny.  
*Kingston*—14th...Colonel Everard.  
*Toronto*—82nd...Lieut. Col. Mackay.  
*London*—23rd, Reserve Batt...Major Holmes.  
*Niagara*—R Canadian Rifles...Lt. Col. Elliot.  
*Amherstburg*— Do. ...Maj. Macpherson

## Meteorological Tables.

*Statement of the Temperature at Montreal,  
from the 1st December 1843, to 1st December  
1844, from a Register kept of Fahrenheit's  
Thermometer.*

	Highest	Lowest	Mean
1843.. December.....	+37 0	- 0 0	+24 50
1844.. January.....	34 0	-22 0	7 45
..... February.....	44 0	-11 0	17 58
..... March.....	46 0	+ 3 0	28 58
..... April.....	77 0	12 0	49 41
..... May.....	77 0	37 0	56 66
..... June.....	84 0	42 0	66 70
..... July.....	90 0	51 0	70 30
..... August.....	84 0	50 0	68 19
..... September.....	87 0	31 0	62 95
..... October.....	62 0	29 0	44 79
..... November.....	42 0	5 0	31 28
<b>For the Twelve Months</b>	<b>+90 0</b>	<b>-22 0</b>	<b>+54 03</b>

*Mean Temperature of the Months of January,  
for the last thirty years.*

1815.....	+10 6	1830.....	+12 0
1816.....	13 1	1831.....	13 8
1817.....	12 0	1832.....	16 0
1818.....	4 6	1833.....	18 7
1819.....	16 1	1834.....	11 3
1820.....	14 9	1835.....	17 1
1821.....	9 4	1836.....	17 0
1822.....	9 7	1837.....	8 7
1823.....	16 4	1838.....	21 0
1824.....	15 1	1839.....	12 7
1825.....	19 2	1840.....	10 4
1826.....	17 5	1841.....	20 8
1827.....	12 4	1842.....	16 3
1828.....	17 8	1843.....	22 4
1829.....	13 5	1844.....	7 4

