

RARE

AY

414

F345

1847

THE
FAMILY CHRISTIAN ALMANAC

FOR THE YEAR OF OUR LORD

1847.

BEING THE THIRD AFTER BISSEXTILE OR LEAP YEAR, AND, TILL THE
20TH DAY OF JUNE, THE 10TH YEAR OF THE REIGN OF
HER MOST GRACIOUS MAJESTY QUEEN VICTORIA.

COMPILED WITH A VIEW FOR USE

BOTH IN FAMILIES AND COUNTING-HOUSES,

BY

R. D. WADSWORTH,

See to seller

MONTREAL:—

PRINTED BY J. C. BECKET, 211½ SAINT PAUL STREET.

THE UNIVERSITY OF CHICAGO

THE LIBRARY OF THE UNIVERSITY OF CHICAGO

1915

THE UNIVERSITY OF CHICAGO

THE LIBRARY OF THE UNIVERSITY OF CHICAGO

1915

THE UNIVERSITY OF CHICAGO



TO

HIS EXCELLENCY

THE RIGHT HONORABLE JAMES BRUCE,

EARL OF ELGIN AND KINCARDINE,

GOVERNOR-GENERAL

OF

BRITISH NORTH AMERICA,

THE

Family Christian Almanac

IS MOST RESPECTFULLY DEDICATED,

BY HIS OBEDIENT AND HUMBLE SERVANT,

R. D. WADSWORTH.

[Handwritten signature and scribbles at the bottom of the page, including a large flourish and a small number '9' in the upper right corner.]

~~SECRET~~

UNITED STATES DEPARTMENT OF JUSTICE

IS NOT RESPECTED BY THE UNITED STATES

J. B. WASHINGTON

UNITED STATES DEPARTMENT OF JUSTICE
WASHINGTON, D. C.

PREFACE.

MONTREAL, 15TH OCTOBER, 1846.

TO THE CHRISTIAN PUBLIC.

The Subscriber begs leave to introduce to the Christian Public of Montreal in particular, and of Canada generally, the FAMILY CHRISTIAN ALMANAC, as a candidate for their favor and patronage.

No effort has been spared to render the work useful, interesting, and edifying; and it is fondly hoped, that the real and marked difference in its character, from that of other almanacs, will render its annual appearance an object of interest to the religious community.

I have the honor to be,

Your Obedient Servant,

R. D. WADSWORTH,

Compiler and Publisher.

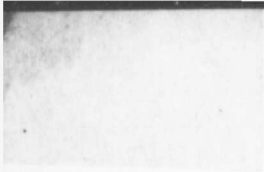

THE UNIVERSITY OF CHICAGO
 LIBRARY
 540 EAST 57TH STREET
 CHICAGO, ILL. 60637
 TEL: 773-936-3700

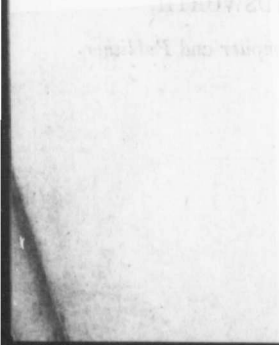

BILL CARD FOR 1847.

JANUARY							MAY							SEPTEMBER						
S	M	T	W	T	F	S	S	M	T	W	T	F	S	S	M	T	W	T	F	S
...	1	2	1	1	2	3	4	
3	4	5	6	7	8	9	2	3	4	5	6	7	8	5	6	7	8	9	10	11
10	11	12	13	14	15	16	9	10	11	12	13	14	15	12	13	14	15	16	17	18
17	18	19	20	21	22	23	16	17	18	19	20	21	22	19	20	21	22	23	24	25
24	25	26	27	28	29	30	23	24	25	26	27	28	29	26	27	28	29	30
31	30	31

FEBRUARY							JUNE							OCTOBER						
S	M	T	W	T	F	S	S	M	T	W	T	F	S	S	M	T	W	T	F	S
...	1	2	3	4	5	6	1	2	3	4	5	1	2
7	8	9	10	11	12	13	6	7	8	9	10	11	12	3	4	5	6	7	8	9
14	15	16	17	18	19	20	13	14	15	16	17	18	19	10	11	12	13	14	15	16
21	22	23	24	25	26	27	20	21	22	23	24	25	26	17	18	19	20	21	22	23
28	27	28	29	30	24	25	26	27	28	29	30
...	31

MARCH							JULY							NOVEMBER						
S	M	T	W	T	F	S	S	M	T	W	T	F	S	S	M	T	W	T	F	S
...	1	2	3	4	5	6	1	2	3	...	1	2	3	4	5	6
7	8	9	10	11	12	13	4	5	6	7	8	9	10	7	8	9	10	11	12	13
14	15	16	17	18	19	20	11	12	13	14	15	16	17	14	15	16	17	18	19	20
21	22	23	24	25	26	27	18	19	20	21	22	23	24	21	22	23	24	25	26	27
28	29	30	31	25	26	27	28	29	30	31	28	29	30

APRIL							AUGUST							DECEMBER						
S	M	T	W	T	F	S	S	M	T	W	T	F	S	S	M	T	W	T	F	S
...	1	2	3	1	2	3	4	5	6	7	1	2	3	4
4	5	6	7	8	9	10	8	9	10	11	12	13	14	5	6	7	8	9	10	11
11	12	13	14	15	16	17	15	16	17	18	19	20	21	12	13	14	15	16	17	18
18	19	20	21	22	23	24	22	23	24	25	26	27	28	19	20	21	22	23	24	25
25	26	27	28	29	30	...	29	30	31	26	27	28	29	30	31	...

DAYS OF DISCOUNT AT THE BANKS.

- ✓ *Bank of Montreal.*—Tuesday and Friday.
- ✓ *City Bank.*—Monday and Thursday.
- ✓ *Bank of B. N. A.*—Wednesday and Saturday.
- ✓ *La Banque du Peuple.*—Tuesday and Friday.

WEIGHTS AND MEASURES.

TROY WEIGHT.

24 grains make . . . 1 pennyweight
 20 pennyweights . . . 1 ounce
 12 ounces 1 pound
 14 ounces 11 pennyweights and 16 grains Troy, are equal to a pound Avoirdupois.

AVOIRDUPOIS WEIGHT.

16 drachms make 1 ounce
 16 ounces 1 pound
 14 pounds 1 stone
 28 pounds 1 quarter
 4 quarters or 112lbs . . . 1 cwt.
 20 cwt. 1 ton

APOTHECARIES' WEIGHT.

20 grains make 1 scruple
 3 scruples 1 drachm
 8 drachms 1 ounce
 12 ounces 1 pound

CLOTH MEASURE.

2½ inches make . . . 1 nail
 4 nails 1 quarter
 4 quarters 1 yard, or 36 in.
 3 quarters 1 ell Flemish
 5 quarters 1 ell English
 6 quarters 1 ell French

LONG MEASURE.

3 barley-corns make . 1 inch
 12 inches 1 foot
 3 feet 1 yard
 5 feet 1 pace
 6 feet, or two yards . 1 fathom
 5½ yards 1 rod, pole, or perch
 4 poles, or 22 yards . 1 chain
 40 poles, or 10 chains . 1 furlong
 8 furlongs, or 1760 yds 1 mile
 3 miles 1 league

In *Land Measuring* the pole is divided into 25 links, or 7-92in, each; 40 square poles are 1 rood, and 4 roods 1 acre.

SQUARE MEASURE.

144 inches make . 1 foot
 9 feet 1 yard
 272½ feet or } . { 1 rod of brick-work,
 30½ yards } . { or 1 square pole,
 16 poles 1 chain
 40 poles 1 rood
 10 chains . }
 4 roods . } . 1 acre
 160 poles, or }
 4800 yards . }
 640 acres 1 square mile

CUBIC, OR SOLID MEASURE.

1728 inches make . . . 1 foot
 27 feet 1 yard
 50 feet of hewn timber . 1 ton or load
 2218. 16 in., 1 imp. standard bushel

DRY MEASURE.

2 pints make 1 quart
 4 quarts 1 gallon
 2 gallons 1 peck
 4 pecks 1 bushel
 4 bushels 1 coomb
 8 bushels, or 2 coombs . 1 quarter
 5 quarters, or 10 coom . 1 wey or load
 5 pecks (water measure) 1 bushel
 36 bushels 1 chaldron

WOOL WEIGHT.

7lbs make 1 clove
 2 cloves, or 14lbs . . . 1 stone
 2 stones, or 28lbs . . . 1 tod
 6½ tods 1 wey
 2 weys 1 sack
 12 sack 1 last

HAY.

56lbs of old, or 60lbs new hay 1 truss
 36 trusses 1 load

STRAW.

36 lbs make 1 truss
 36 trusses 1 load
 54 trusses, or 1½ load . . 1 ton

MISCELLANEOUS ARTICLES.

A firkin of butter is 56lbs
 A firkin of soap 64
 A barrel of pot-ashes . . . 200
 A barrel of soap 256
 A barrel of raisins 12
 A gallon of train and other oils 7½
 A peck of salt 14
 A ton of salt 42
 A quintal 100
 A chest of tea, about . . . 84
 A bag of rice 168
 A ton of seed oil 236 gals
 A ton of fish oil 252

LIQUID MEASURE.

4 gills make 1 pint
 2 pints 1 quart
 4 quarts 1 gallon
 10 gallons 1 anker
 42 gallons 1 tierce
 63 gallons 1 hoghead
 84 gallons 1 puncheon
 2 hogheads 1 pipe or butt
 2 pipes 1 tun

S
A
1
P
G
E

C
E
A
H
C

ne
ear

tin
lity
ext
dia
sou
I
at t
fair
Ore
will
tion
I
the
nort
the

MEMORANDA AND ECLIPSES.

CHRONOLOGICAL CYCLES.

Dominical Letter.....C	Roman Indiction.....5
Golden Numbers, or Lunar Cycle 5	Julian Period.....6560
Epact (Moon's age Jan. 1st).....14	Jewish Era com. 11th Sept., 5608
Solar cycle.....8	Mahommedan Era com 9th Dec. 1264

EMBER DAYS.

February 24th. 26th. 27th.	September 15th. 17th. 18th.
May 26th. 28th. 29th.	December 15th. 17th. 18th.

COMMENCEMENT OF THE SEASONS.

Vernal Equinox—Spring begins March 21st, 0h. 45m. morning.
Summer Solstice—Summer begins June 21st, 9h. 31m. evening.
Autumnal Equinox—Autumn begins September 23rd, 11h. 28m. morning.
Winter Solstice—Winter begins December 22nd, 5h, 11m. morning.

MOVEABLE FESTIVALS.

Septuagesima Sunday, January 31	Low Sunday, April 11
Ash Wednesday, February 17	Rogation Sunday, May 9
1st Sunday in Lent, " 21	Ascension Day, " 13
Palm Sunday, March 28	Pentecost; Whit Sunday, " 23
Good Friday, April 2	Trinity Sunday, " 30
Easter Sunday, " 4	Advent Sunday, November 28

FETES D'OBLIGATION.

Circumcision, January 1	St. Peter & St. Paul, June 29
Epiphany, " 6	All Saints Day, November 1
Annunciation, March 25	Conception B. V. M., Dec. 8
Holy Thursday, May 13	Christmas Day, " 25
Corpus Christi, June 3	

ECLIPSES IN THE YEAR 1847.

There will be two Eclipses of the Sun, and two of the Moon this year.

I. There will be an Eclipse of the Moon at the time of her full on Wednesday, March 31st, in the afternoon, invisible in America. Visible in the eastern hemisphere. Magnitude, 3.43 digits on the Moon's northern limb.

II. There will be an Eclipse of the Sun on Thursday, April 15th, at the time of New Moon in the Morning, invisible in America. Its chief visibility will be in the Indian Ocean, adjacent regions of the Southern Ocean, extending to 80° of south latitude. It will be central and total on the meridian in long. 89 deg. 58 min. east from Greenwich, and lat. 24 deg. 30 min. south. This point is nearly opposite to the centre of the Gulf of Mexico.

III. There will be an Eclipse of the Moon on Friday, September 24th, at the time of Full Moon in the morning, invisible east of the Rocky Mountains in America. The beginning may be seen at California and in the Oregon Territory; and at Atasha, as likewise in Asia, the whole Eclipse will be visible. Magnitude 5.04 digits on the Moon's southern limb. Duration, 2 hours, 13 minutes.

IV. There will be an Eclipse of the Sun on Saturday, the 9th October, at the time of New Moon in the morning, invisible in America excepting the north eastern coast of Greenland, where the end may be seen shortly after the rising of the Sun.

WEATHER TABLE.

The following TABLES, ascribed to Dr. Herschell, and revised by Dr. Adam Clarke, is a rational guide to the foreknowledge of the weather, founded on a scientific estimate of the attraction (and its effects) of the sun and moon for the earth.

New and full Moon.	Summer.	Winter.
If it be new or full Moon, or the Moon entering into the first or last quarter at 12 noon; or between 12 and 2.....	Very rainy	Snow and rain.
2 and 4 afternoon	Changeable.....	Fair and mild.
4 and 6 evening .	Fair.....	Fair.
6 and 8.....	{ Fair, if wind at N. W. Rainy, if wind at S. or S. W.	{ Fair and frosty, if wind at N. or N. E. Rain or snow, if S. or S. W.
8 and 10.....	Ditto.....	Ditto
10 and 12 night ...	Fair	Fair and frosty.
12 and 2 morning.	Ditto	{ Hard frost, unless wind S. or S. W.
2 and 4.....	{ Cold, with frequent showers	Snow and Stormy.
4 and 6.....	Rain.....	Ditto
6 and 8.....	Wind and rain	Stormy weather.
8 and 10	Changeable.....	{ Cold rain, if wind be W.; snow, if E.
10 and 12 noon ...	Frequent showers... ..	Cold, with high wind.

Explanation.—1st. The nearer the time of the Moon's change, first quarter, full, and last quarter, is to midnight, the fairer will the weather be during the seven days following; the space for this calculation occupies from ten at night till two next morning.—2ndly. The nearer to mid-day, or noon, these phases of the Moon happen, the more foul or wet the weather may be expected during the next seven days: the space for this calculation occupies from ten in the forenoon till two in the afternoon. These observations refer principally to Summer, though they affect Spring and Autumn to a considerable extent.—3rdly. The Moon's change, first quarter, full, and last quarter, happening during six of the afternoon hours, i. e., from four till ten, may be followed by fair weather: but this is mostly dependent on the wind, as it is noted in the Table.

LORD BACON'S RULES FOR PROGNOSTICATING THE WEATHER.

1. If the new Moon does not appear till the fourth day, it prognosticates a troubled air for the whole month.

2. If the Moon, either at her first appearance or within a few days after, has her lower horn obscured and dusky, it denotes foul weather before the full; but if she be so discovered about the middle, storms are to be expected about the full; and if her upper horn be affected, about the wane.

3. When on her fourth day the Moon appears pure and spotless, her horns unblunted and neither flat nor quite erect, but between both, it promises fair weather for the greatest part of the month.

4. An erect Moon is generally threatening and unfavourable, but particularly denotes wind; though, if she appears with short and blunted horns, rain is rather to be expected.

Thy shoes shall be iron and brass ;
and as thy days, so shall thy strength
be. *Deut.* xxxiii. 25.

To thy saints, while here below,
With new years new mercies come ;
But the happiest year they know
Is the last, which leads them home.

Let not thy heart envy sinners : but
be thou in the fear of the Lord all
the day long. *Prov.* xxiii. 17.

Wait on the Lord : be of good
courage, and he shall strengthen
thine heart. *Psalms* xxvii. 14.

O for a closer walk with God,
A calm and heavenly frame ;
A light to shine upon the road
That leads me to the Lamb !

When thou saidst, Seek ye my face ;
my heart said unto thee, Thy face,
Lord, will I seek. *Psalms* xxvii. 8.

D. M.	D. W.	Sundays and Remarkable Days.	Sun Rises	Sun Sets	Sun South	Texts and Notes.
1	F	Circumcision.	7 41	4 27	12 4	O God, strengthen my hands. <i>Neh.</i> 6, 9
2	S	U G Britain & Ireland	7 41	4 27	12 4	That this may be a happy year to me.
3	S	2 S. after Christmas.	7 41	4 28	12 5	The Lord is with thee. <i>Judg.</i> 6, 12.
4	M	Earthq. in Can. 1663.	7 41	4 29	12 5	What hast thou to fear ?
5	Tu	Duke of York d 1827	7 41	4 30	12 5	Be not conformed to this world. <i>Ro</i> 12, 2
6	W	Epiphany.	7 41	4 31	12 6	Renounce it altogether.
7	Th	Fenelon died, 1715.	7 40	4 31	12 6	God be merciful unto us. <i>Ps</i> 67, 1
8	F		7 40	4 32	12 7	Sincerely offered is always answered.
9	S		7 39	4 33	12 7	Walk as children of light. <i>Eph</i> 5, 8
10	S	1 S. after Epiphany.	7 39	4 34	12 8	Uprightly without dissimulation.
11	M	Linnaeus died, 1778.	7 39	4 35	12 8	Prepare to meet thy God <i>Amos</i> 4, 12
12	Tu	Darkness in Eng 1679	7 38	4 36	12 8	Repent, believe, obey and live.
13	W	Old New Year's Day	7 38	4 38	12 9	Our days on earth are a shadow. <i>Jb</i> 8, 9
14	Th	Halley died, 1801	7 37	4 40	12 9	Improve the moments as they fly.
15	F		7 37	4 41	12 10	I trust in the Lord. <i>Ps</i> 31, 6
16	S		7 36	4 43	12 10	Thou shalt never be put to shame.
17	S	2 S. after Epiphany.	7 36	4 45	12 10	How then can man be justified with God ?
18	M		7 35	4 46	12 11	By faith without works. [<i>Job</i> 25, 4
19	Tu	J Howard died, 1790	7 35	4 48	12 11	The Lord is my portion. <i>Lam</i> 3, 24
20	W	Amer Indep ack, 1783	7 34	4 50	12 12	His resources are infinite.
21	Th	Louis XVI behea 1793	7 33	4 52	12 12	O Lord, truly I am thy servant. <i>Ps</i> 116, 16
22	F	Byron b 1778	7 32	4 53	12 12	Though very unprofitable.
23	S	W Pitt died, 1806	7 32	4 54	12 13	Seek ye me, and ye shall live. <i>Amos</i> 5, 4
24	S	3 S. after Epiphany.	7 31	4 56	12 13	There is life nowhere else.
25	M	Burns b 1759	7 30	4 57	12 13	The sting of death is sin. <i>1 Cor</i> 15, 56
26	Tu	Dr Jenner died, 1823	7 29	4 58	12 13	Is it extracted out of my heart ?
27	W	Duke Sussex died, 1773	7 28	4 59	12 13	The Lord is in his holy temple. <i>Ha</i> 2, 20
28	Th	Henry VIII died, 1547	7 27	5 0	12 13	Therefore attend his house.
29	F	Geo. III died, 1820	7 26	5 2	12 13	O visit me with thy salvation. <i>Ps</i> 106, 4
30	S	Charles I died, 1649	7 25	5 4	12 14	The language of holy desire.
31	S	Septuagesima S.	7 24	5 6	12 14	The word of the Lord is tried. <i>Ps</i> 18, 30

Full Moon,	1st	9h.	46m.	Morning.
Last Quarter,	9th	1	38	Evening.
New Moon,	16th	7	42	Evening.
First Quarter,	23d	11	21	Morning.
Full Moon,	31st	3	32	Morning.

FARM HOUSES.

There are few points of husbandry in which the effect of bad management and want of calculation, is so generally apparent among farmers, as in the position, arrangement, and construction of their dwelling houses. Comfort and utility is too often sacrificed to show, and beauty of design and neatness of execution overlooked, where they ought to be most apparent. There can be as much good taste shown in the selection of a position, and in the construction of a farm house, as in that of a palace, and there can be no good reason why it should not here be exercised.

In all thy ways acknowledge him,
and he shall direct thy paths. *Prov.*
iii. 6.

Each future scene to thee I leave,
Sufficient 'tis to know,
Thou canst from ev'ry evil save,
And ev'ry good bestow.

Trust in the Lord with all thine
heart; and lean not unto thine own
understanding. *Prov.* iii. 5.

He that shall endure unto the
end, the same shall be saved. *Matt.*
xxiv. 13.

Saints by the pow'r of God are kept
Till his salvation come:
We walk by faith, as strangers here,
Till Christ shall call us home.

Watch therefore: for ye know not
what hour your Lord doth come.
Matt. xxiv. 42.

D. M.	D. W.	Sundays and Remarkable Days.	Sun Rises	Sun Sets	Sun South	Texts and Notes.
1	M	Purification of V. M.	7 22 5	7 12 14	14	Salvation is of the Lord. <i>Jonah</i> 2, 9
2	Tu	Landonr died, 1835.	7 21 5	8 12 14	14	Therefore seek it nowhere else.
3	W		7 19 5	9 12 14	14	All flesh is as grass. <i>Is</i> 40, 6
4	Th		7 18 5	10 12 14	14	You and I will soon pass away.
5	F	Dr. Cullen died, 1789	7 17 5	12 12 14	14	He will abundantly pardon. <i>Is</i> 55, 7
6	S	Halifax founded, 1753	7 16 5	13 12 14	14	That is he will multiply pardons.
7	S	Sexagesima Sunday.	7 15 5	14 12 14	14	Will the Lord cast off for ever? <i>Ps</i> 77, 7
8	M		7 14 5	16 12 14	14	Take care of the giant Despair.
9	Tu	Dr. Thompson d. 1831	7 12 5	18 12 14	14	He that doeth good is of God. <i>3 John</i> 11
10	W	Q Vic & P Alb m. 1840	7 10 5	20 12 15	15	Which do you—good or evil?
11	Th	Uni of Can procl 1841	7 9 5	21 12 15	15	Arise, call upon thy God. <i>Jonah</i> 1, 6
12	F		7 8 5	22 12 15	15	Poor Jonah. Be obedient.
13	S	Capt Cook killed, 1779	7 7 5	23 12 15	15	God is Love. <i>1 John</i> 4, 8
14	S	Quinquagesima S.	7 5 5	25 12 15	15	Redemption declares it.
15	M	Melancthon b 1497	7 3 5	27 12 14	14	Ye shall keep my sabbaths. <i>Lev</i> 26, 2
16	Tu		7 2 5	28 12 14	14	The best of all the seven.
17	W	Ash Wednesday	7 0 5	30 12 14	14	Our sins testify against us. <i>Is</i> 59, 12
18	Th	Luther died, 1545	6 58 5	31 12 14	14	What a fearful testimony.
19	F	Price died, 1791	6 56 5	32 12 14	14	I hate every false way. <i>Ps</i> 119, 128
20	S	Mrs Rowe died, 1737	6 54 5	34 12 14	14	Can you say this from your heart?
21	S	1 S in Lent.	6 53 5	35 12 13	13	Walk in the Spirit. <i>Gal</i> 5, 16
22	M	Washington b 1732	6 51 5	36 12 13	13	And you will be all light, all joy, all love
23	T		6 49 5	37 12 13	13	The Lord trieth the righteous. <i>Ps</i> 11, 5
24	W	St. Mathias.	6 47 5	39 12 13	13	That he may bring them forth as gold.
25	Th		6 46 5	41 12 13	13	Ye serve the Lord Christ. <i>Col</i> 3, 24
26	F		6 45 5	42 12 13	13	Blessed servants, with such a master.
27	S	Dr Arbuthnot d 1735	6 43 5	43 12 12	12	Cleave to that which is good. <i>Ro</i> 12, 9
28	S	2 S. in Lent.	6 41 5	44 12 12	12	So will you be far from evil.

Venus will be Evening-Star, until the 3rd day of this month, then Morning Star the remainder of the year.

Last Quarter, 8th 8h. 46m. Morning.
New Moon, 15th 6 30 Morning.
First Quarter, . . . 21st 11 3 Evening.

FRUIT TREES,

Surrounded by snow, especially if deep or in drifts, are very liable to be destroyed or injured or girdled by mice, and the danger is increased if they stand in or near grass land. The most efficient measure to prevent injury, which can be taken at this season, is to tread or beat the snow firmly about them, which prevents the access of these animals to the trunk of the tree as they do not approach them when they cannot do it under cover of the snow, and near the surface of the ground. Attention to the above simple direction may have the effect of preserving many valuable young trees from serious injury.

J
b
e

G
is

D. M.
1
2
3
4
5
6
7
8
9
10
11
12
13
14
15
16
17
18
19
20
21
22
23
24
25
26
27
28
29
30
31

some
read
the
cath
shot
leisu
cure

As the mountains are round about Jerusalem, so the Lord is round about his people from henceforth even for ever. *Psalm cxxv. 2.*

Firm as ~~the earth~~ ^{the rock} thy gospel stands,
My Lord, my hope, my trust ;
If I am found in Jesus' hands,
My soul can ne'er be lost.

Give us help from trouble : for vain is the help of man. *Psalm lx. 11.*

I give unto them ("my sheep") eternal life ; and they shall never perish, neither shall any man pluck them out of my hand. *John x. 28.*

His honour is engag'd to save
The meanest of his sheep :
All that his heavenly Father gave
His hands securely keep.

My sheep hear my voice, and I know them, and they follow me. *John x. 27*

D.	M.	D. W.	Sundays and Remarkable days.	Sun Rises	Sun Sets	Sun South	Texts and Notes.
1	M		St David	6 38	5 47	12 12	What think ye of Christ ? Mat 22, 42
2	Tu		Wesley died, 1791	6 36	5 48	12 12	Behold ! thou art all fair, my love.
3	W			6 34	5 49	12 12	Let thy saints shout for joy. Ps 132, 9
4	Th		1st Congress met, 1789	6 33	5 50	12 12	Because thou arisest into thy rest.
5	F		do at Washington 1801	6 31	5 52	12 12	Will a man rob God ? Mal 3, 8
6	S		Bible Soc inst, 1804	6 29	5 53	12 11	Sinner ! restore thy heart to Jesus. [15
7	S		3 S in Lent	6 27	5 55	12 11	I will meditate in thy precepts. Ps 119,
8	M		William III died, 1702	6 25	5 56	12 11	Meditation is necessary and profitable.
9	Tu			6 23	5 58	12 11	Our God is merciful. Ps 116, 5
10	W		Botany Bay disc 1737	6 20	5 59	12 11	Mercy is God's darling attribute.
11	Th			6 18	6 0	12 10	Keep yourselves in the love of God.
12	F			6 15	6 1	12 10	By watchfulness and prayer. [Jude 21
13	S		Herschell disc GS 1781	6 13	6 2	12 10	This is the gate of heaven. Gen 27, 17
14	S		4 S in Lent	6 12	6 4	12 9	Read the vision of Jacob's ladder.
15	M			6 10	6 7	12 9	God is a Spirit. John 4, 24
16	Tu			6 8	6 8	12 9	Therefore be always sincere. [119, 122
17	W		St Patrick	6 7	6 9	12 9	Be surety for thy servant for good. Ps
18	Th			6 6	6 10	12 8	Jesus is the sinner's surety.
19	F		Fire at Boston, 1760	6 5	6 12	12 8	Ye must be born again. John 3, 7.
20	S		Spring com	6 3	6 13	12 8	Have I been born again ?
21	S		5 S in Lent	6 0	6 14	12 7	The Lord lifteth up the meek. Ps 147, 6
22	M		Newton died, 1727	5 58	6 15	12 7	A mild temper becomes a Christian.
23	Tu		Tem Ref Balt're 1840	5 56	6 17	12 7	Lord save me. Mat 14, 30
24	W		Q Elizabeth died, 1603	5 54	6 19	12 6	He took his eye off Jesus. [18, 27
25	Th		Annunciation V Mary	5 53	6 20	12 6	Thou wilt save the afflicted people. Ps
26	F		Bk England Incor 1694	5 52	6 21	12 6	Affliction and deliverance go together.
27	S		K James I died, 1625	5 50	6 22	12 5	In wrath remember mercy. Hab 3, 2
28	S		Palm Sunday	5 48	6 23	12 5	Thy mercy, not our deserts.
29	M		Vesta disc 1807	5 46	6 24	12 5	Let us search and try our ways. La 2, 40
30	Tu			5 45	6 25	12 4	Self-examination a daily duty.
31	W		Moon Eclipsed, invis	5 43	6 26	12 4	So run, that ye may obtain. 1 Cor 9, 24

Full Moon, - - - -	1st	10h. 12m.	Evening.
Last Quarter, - - -	9th	11 42	Evening.
New Moon, - - - -	16th	4 15	Evening.
First Quarter, - - -	23d	0 44	Evening.
Full Moon, - - - -	31st	4 21	Evening.

GRAFTING.

During the present month procure and collect scions for grafting. In some instances, as when the trees from which they are to be taken are ready at hand, cutting them may be deferred till spring ; but in most cases, the business should not be put off till then, as the multiplicity of other avocations prevent the attention to it which is requisite ; for the greatest care should be taken to procure the best varieties, and the present season of leisure admits of this being done properly. After the scions are once procured, it is as easy to graft and raise good as bad varieties.

I will heal their backsliding, I will love them freely : for mine anger is turned away. *Hosea xiv. 4.*

How lost was my condition,
Till Jesus made me whole!
There is but one Physician
Can cure a sin-sick soul.

O Israel, return unto the Lord thy God; for thou hast fallen by thine iniquity. *Hosea xiv. 1.*

Sin shall not have dominion over you : for ye are not under the law, but under grace. *Rom. vi. 14.*

When the load of sin is felt,
And much forgiveness known;
Then the heart, of course, will melt,
Though hard before as stone.

Let not sin therefore reign in your mortal body, that ye should obey it in the lusts thereof. *Rom. vi. 12.*

D. M.	D. W.	Sundays and Remarkable Days.	Sun Rises	Sun Sets	Sun South	Texts and Notes.
1	Th	Arctic expedition, 1818	5 41	6 28	12 4	I am merciful saith the Lord, Jer 3, 12
2	F	Good Friday	5 39	6 59	12 4	Providence and grace prove it
3	S	Richard B	5 37	6 30	12 3	He is faithful that promised. Heb 10, 23
4	S	Easter Sunday	5 35	6 31	12 3	And therefore will not lie
5	M	Goldsmith d 1774	5 33	6 33	12 3	The Lord delighteth in thee. Is 62, 4
6	Tu		5 32	6 34	12 2	This is said of the Saviour
7	W		5 30	6 35	12 2	O Lord, be not far from me. Ps 35, 22
8	Th	Hudson's B Co estab	5 28	6 37	12 2	I am only safe, when thou art nigh
9	F	[1692	5 26	6 39	12 1	Love not the world. 1 John 2, 15
10	S	U S Bank incor, 1816	5 24	6 40	12 1	Its pleasures, fashions and maxims
11	S	Low Sunday	5 23	6 41	12 1	This is not your rest. Mic 2, 10
12	M		5 21	6 42	12 1	Why therefore loiter on the way?
13	Tu	Fire London CW 1845	5 19	6 44	12 0	Consider your ways. Hag 1, 6
14	W		5 17	6 46	12 0	Reflection leads to repentance
15	Th	Sun eclipsed, invisible	5 16	6 47	12 0	Let him that is athirst come. Rev 22, 17
16	F		5 14	6 48	12 0	Athirst for salvation through Christ
17	S	Franklin d 1790	5 12	6 49	11 59	Surely, I come quickly. Rev 22, 20
18	S	2 S after Easter	5 10	6 50	11 59	See that your lamp has oil in it
19	M		5 8	6 51	11 59	Who is a rock save our God? Ps 18, 31
20	Tu	Abernethy d 1831	5 6	6 52	11 59	Let me abide under its shadow
21	W	Byron d 1824	5 4	6 54	11 59	I will heal your backslidings. Jer 3, 22
22	Th	Total Eclipse of Sun	5 2	6 56	11 58	Return therefore and be healed
23	F	St George [1715	5 0	6 57	11 58	What must I do to be saved? Acts 16, 31
24	S	Cowper d 1800	4 59	6 58	11 58	Believe on the Lord Jesus Christ
25	S	3 S after Easter	4 58	6 59	11 58	By faith ye stand. 2 Cor 1 24
26	M	Bruce d 1794	4 56	7 0	11 58	Watchful, obedient, praying faith
27	Tu		4 55	7 1	11 57	I have hoped in thy word. Ps 119, 74
28	W		4 54	7 2	11 57	And it can never fail
29	Th	[1789	4 52	7 3	11 57	For thy name's sake lead me. Ps 31, 3
30	F	Wash 1st P of U States	4 51	7 5	11 57	And I shall find my way to Heaven

Last Quarter, - - - 8th 10h. 38m. Morning.
 New Moon, - - - 15th 1 19 Morning.
 First Quarter, - - - 22d 4 6 Morning.
 Full Moon, - - - 30th 8 23 Morning.

A STITCH IN TIME.

Before spring opens, the farmer should attend to the performance of whatever can be done *now*, and which may prevent interruption in the busy season of the year. Wood should be drawn, cut and corded, rails split and drawn where needed, corn selected and shelled, and tools repaired. Where there will probably be a deficiency of tools, it may be now conveniently supplied; and in procuring new tools care should be always taken to get the *best*, even though they may cost a little more. Where a man can do one third more work by using a good tool, he will soon pay for the additional expense.

31
 T
 Jac
 Des
 Sav
 heri
 then
 D. M.
 D. W.
 1 S
 2 S
 3 M
 4 T
 5 W
 6 T
 7 F
 8 S
 9 S
 10 M
 11 T
 12 W
 13 T
 14 F
 15 S
 16 S
 17 M
 18 T
 19 W
 20 T
 21 F
 22 S
 23 S
 24 M
 25 T
 26 W
 27 T
 28 F
 29 S
 30 S
 31 M
 " I
 perm
 Ce
 mead
 Anin
 " U
 Up
 matted

The Lord's portion is his people ;
Jacob is the lot of his inheritance.
Deut. xxxii. 9.

The Lord my portion is,
I shall be well supplied ;
Since he is mine, and I am his,
What can I want beside.

Save thy people, and bless thine inheritance : feed them also, and lift them up for ever. *Psaln xxviii. 9.*

Acquaint now thyself with him,
and be at peace : thereby good shall
come unto thee. *Job xxii. 21.*

Blind unbelief is sure to err,
And scan his work in vain ;
God is his own interpreter,
And he will make it plain.

That which I see not teach thou me :
if I have done iniquity, I will do no
more. *Job xxxiv. 32.*

D. M.	D. W.	Sundays and Remarkable Days.	Sun Rises	Sun Sets	Sun South	Texts and Notes.
3, 12	S	St Philip & St Jas Ap	4 49 7 6	11 57		The Father himself loveth you-Jno 16,
	S	4 S after Easter	4 48 7 7	11 57		He is unchangeable [27]
10, 23	M	Jamaica disc 1495	4 47 7 8	11 57		Holiness becometh thine house-Ps 93, 5
	Tu	Buonaparte d 1821	4 45 7 9	11 57		Keep thy body and soul pure
2, 4	W		4 43 7 11	11 57		Pray without ceasing-1 Thes 5, 17
	Th		4 42 7 12	11 56		Live in the spirit of prayer
5, 22	F		4 40 7 13	11 56		Order my steps in thy word-Ps 119, 133
7	S	Ice Bri at Quebec 1836	4 33 7 14	11 56		Erring man needs Divine direction
9	S	Rogation Sunday	4 37 7 15	11 56		Be watchful-Rev 3, 2
10	M		4 36 7 17	11 56		Or the devil will take all
11	Tu	Chatham d 1778	4 35 7 18	11 56		I am the true vine-Jo 15, 1
12	W		4 33 7 19	11 56		See that you are grafted in him
13	Th	Ascension Day	4 32 7 20	11 56		Enter into the joy of thy Lord-Mat 25, 21
14	F	Vaccination inv 1796	4 32 7 21	11 56		This will be said to the sheep
15	S		4 30 7 23	11 56		The just shall live by faith-Rom 1, 17
16, 17	S	S after Ascension	4 29 7 24	11 56		The life of faith, ensures a crown
18	M	Fire Montreal 1765	4 28 7 25	11 56		Looking unto Jesus-Heb 12, 2
19	Tu	Gov Bagot d 1843	4 27 7 26	11 56		As your example
18, 31	W		4 26 7 29	11 56		There is none that doeth good-Rom 3, 12
20	Th	Columbus d 1506	4 25 7 30	11 56		Terefore we are all guilty
21	F		4 24 7 31	11 56		Prove your own selves-2 Cor 13, 5
22	S		4 23 7 32	11 56		If you are right, you will know it
23	S	Pentecost Whit Sun	4 22 7 33	11 56		I am the bread of life-John 6, 35
24	M	Q Victoria b 1819	4 21 7 34	11 56		Learn to feed on Christ by faith
25	Tu	Paley d 1805	4 19 7 35	11 57		Leave not my soul destitute-Ps 141, 8
26	W		4 18 7 36	11 57		A soul without God is truly destitute
27	Th	Calvin d 1564	4 17 7 37	11 57		Search the Scriptures-John 5, 39
28	F	1st Fire at Quebec 1845	4 17 7 38	11 57		The Bereans did so
29	S		4 16 7 39	11 57		The Lord is good-Nah 1, 7
30	S	Trinity Sunday	4 16 7 40	11 57		A Scriptural axiom
31	M	MJuv Tem Soc or 1842 4	15 7 40	11 57		He delighteth in mercy-Mic 7, 18

Last Quarter, 7th 5h. 53m. Evening.
New Moon, 14th 10 27 Morning.
First Quarter, . . . 21st 9 2 Evening.
Full Moon, 29th 9 48 Evening.

QUERIES ANSWERED.

"Is it not better to keep stock at the barn late in the spring, rather than permit them to feed down meadow land?"

Certainly. Farmers err much in allowing their cattle to run over their meadow lands or pastures before the ground is settled or the grass started. Animals should be fed at the barn till there is a pretty fair bite of grass

"Upon what soil do potatoes do best?"

Upon those that are moist, rather than dry, and abounding in vegetable matter or mold.

what-
y sea-
t and
Where
iently
et the
o one
tional

Then shall we know, if we follow on to know the Lord. *Hosea vi. 3.*

I need the influence of thy grace
To speed me in my way,
Lest I should loiter in my race,
Or turn my feet astray.

And Jesus said unto him, no man, having put his hand to the plough, and looking back, is fit for the kingdom of God. *Luke ix. 62.*

The Lord is very pitiful, and of tender mercy. *James v. 11.*

Trials must and will befall;
But, with humble faith to see
Love inscribed upon them all—
This is happiness to me.

Take, my brethren, the prophets, who have spoken in the name of the Lord, for an example of suffering affliction, and of patience. *James v. 10.*

M. D.	W. D.	Sundays and Remarkable Days.	Sun Rises	Sun Sets	Sun South	Texts and Notes.
1	Tu		4 15 7 41	11 58		I give unto them eternal life—John 10, 28
2	W	Harvey d 1658	4 15 7 41	11 58		Who can take it away?
3	Th		4 14 7 42	11 58		All have sinned—Rom 3, 23
4	F		4 14 7 43	11 58		We all therefore need pardon
5	S	Slave Trade ab 1806	4 13 7 44	11 58		Flee from the wrath to come—Mat 3, 7
6	S	1 S after Trinity	4 13 7 45	11 58		Christ is the city of refuge
7	M		4 13 7 46	11 59		Let Israel hope in the Lord—Ps 130, 7
8	Tu		4 12 7 47	11 59		He is a shield to his people
9	W	1st Cholera 1832	4 12 7 48	11 59		Will ye also go away?—John 6, 67
10	Th	1st Tem Soc Can 1828	4 11 7 48	11 59		No, never!
11	F	St Barnabas A	4 11 7 49	12 0		One thing is needful—Luke 10, 42
12	S		4 11 7 49	12 0		That is religion
13	S	2 S after Trinity	4 11 7 49	12 0		Our sufficiency is of God—2 Cor 3, 5
14	M		4 11 7 50	12 0		And he is all sufficient
15	Tu	Magna Charta sig 1215	4 10 7 50	12 0		Ye are complete in him—Col 2, 10
16	W		4 10 7 50	12 1		All fulness is in Christ
17	Th	Wesley b 1703	4 10 7 50	12 1		Lord, be thou my helper—Ps 30, 10
18	F	Mahomet d 631	4 10 7 51	12 1		Helpless man needs help
19	S	K William IV d 1837	4 11 7 51	12 1		Lord help me—Mat 15, 25
20	S	3 S after Trinity	4 11 7 51	12 1		None else can
21	M	Summer commences	4 11 7 52	12 2		Thou art my refuge—Ps 142, 5
22	Tu	B & F Tem Soc f 1836	4 11 7 52	12 2		My hiding place and rest
23	W	Newfoundla'd dis 1497	4 12 7 52	12 2		Lord, I believe—John 9, 38
24	Th	St John Baptist	4 12 7 53	12 2		All things are possible to thee
25	F	Flavel d 1691	4 12 7 53	12 2		Redeeming the time—Col 4, 5
26	S	George IV d 1830	4 13 7 53	12 3		Six hours sleep for a healthy man
27	S	4 S after Trinity	4 13 7 53	12 3		Jesus wept—John 11, 35
28	M	2d Fire Quebec 1845	4 13 7 52	12 3		His was a compassionate heart
29	Tu	St Peter Ap	4 14 7 52	12 3		Fear God—Rev 14, 7
30	W	Conventicle Act 1663	4 14 7 52	12 3		This means a holy fear

Last Quarter, 5th 11h. 10m. Evening.
New Moon, 12th 7 56 Evening.
First Quarter, . . . 20th 2 36 Evening.
Full Moon, 28th 8 26 Morning.

APPLES FOR STOCK.

A practical farmer says, "Last year I butchered a hog sixteen months old, which weighed 500 lbs. For some weeks before bringing him to the tub, he ate nothing but boiled apples. Corn meal was offered him, but refused; the pork is of the best quality, and though the moon was not consulted in killing him, the meat "ne'er shrunk a bit i' the pot."

"If teetotalism prevails, we must cut down our orchards," is a common objection. Not so fast friends. Your apples are worth infinitely more as food for both man and beast, than for the purposes to which you now put them.

Blessed are those servants, whom the Lord when he cometh shall find watching. *Luke* xii. 37.

Watch—'tis your Lord's command,
And while we speak he 's near;
Mark the first signal of his hand,
And ready all appear.

Be ye therefore ready also: for the Son of man cometh at an hour when ye think not. *Luke* xii. 40.

All things, whatsoever ye shall ask in prayer believing, ye shall receive. *Mat.* xxi. 22.

Lord, I cannot let thee go,
Till a blessing thou bestow;
Do not turn away thy face,
Mine 's an urgent, pressing case.

In every thing give thanks: for this is the will of God in Christ Jesus concerning you. *1 Thess.* v. 17, 18.

D. M.	D. W.	Sundays and Remarkable Days.	Sun Rises	Sun Sets	Sun South	Texts and Notes.
1	Th		4 15	7 52	12 4	I will meditate of all thy work-Ps 77, 12
2	F	Visitation.	4 15	7 52	12 4	Meditation leads to adoration
3	S	Quebec founded 1608	4 16	7 52	12 4	I have called daily upon thee-Ps 88, 9
4	S	5 S after Trinity	4 16	7 51	12 4	And received daily supplies
5	M		4 16	7 51	12 5	Bring my soul out of prison-Ps 142,
6	Tu		4 17	7 51	12 5	Sin is a fearful dungeon
7	W		4 17	7 51	12 5	I am a Father to Israel-Jer 31, 9
8	Th	Burk d 1797	4 18	7 50	12 5	And as a father I pity thee
9	F		4 19	7 50	12 5	The Lord is very pitiful-Jas 5, 11
10	S	Calvin b 1509	4 20	7 50	12 5	Take Job for an example
11	S	6 S after Trinity	4 21	7 49	12 5	I was in the Spirit on the Lord's day-
12	M	Erasmus d 1536	4 22	7 48	12 5	Every believer is so [Rev 1, 10
13	Tu		4 23	7 47	12 5	I will redeem them from death-Hos 13,
14	W		4 24	7 46	12 6	The blood of Christ is the price [14
15	Th	Royal Soc char 1662	4 25	7 45	12 6	My soul thirsteth for God-Ps 42, 2
16	F		4 26	7 44	12 6	He is a fountain of life
17	S	Watts d 1774	4 27	7 43	12 6	Return unto me-Mal 3, 7
18	S	7 S after Trinity	4 28	7 43	12 6	O backslider hear this!
19	M	Fire New York 1845	4 29	7 42	12 6	I am the light of the world-John 8, 12
20	Tu	Dr Twisse d 1646	4 30	7 41	12 6	There is no darkness in him
21	W	Burns d 1796	4 31	7 40	12 6	Cast down, but not destroyed-2 Cor 4, 9
22	Th	U Eng & Scot 1706	4 32	7 39	12 6	God hath said, he will never leave thee
23	F	Canada U Bill 1840	4 33	7 38	12 6	Lay hold on eternal life-1 Tim 6, 12
24	S	R Cromwell d 1712	4 34	7 37	12 6	An universal privilege
25	S	8 S after Trinity and	4 35	7 36	12 6	It is good for us to be here-Matt 17, 4
26	M	[St James 4	4 36	7 35	12 6	Where thou art is heaven
27	Tu	N Toleration Act 1812	4 37	7 34	12 6	We are not saved-Jer 8, 20
28	W	Wilberforce d 1833	4 38	7 33	12 6	Praise God it is not too late
29	Th	Lord Durham d 1840	4 39	7 32	12 6	How amiable are thy tabernacles!-Ps
30	F	Penn d 1718	4 41	7 31	12 6	Attend God's house regularly [84, 1
31	S	Gray d 1771	4 42	7 30	12 6	Put away your evil doings-Isa 1, 16

Last Quarter, 5th 3h. 46m. Morning.
 New Moon, 13th 6 41 Morning.
 First Quarter, 20th 7 56 Morning.
 Full Moon, 27th 5 12 Evening.

FODDER.

Sow corn broadcast for fodder. Some experiments that have been made, seem to show that this would be one of the easiest methods of making winter fodder known; and it would certainly be a kind of food highly relished, and very nutritious to all animals. The trial made, indicated that from eight to ten tons of food could be grown on an acre. From two and a half to three bushels of corn may be sown per acre; but there can be little hope of success, unless the soil is clean and rich.

Let not your heart be troubled :
ye believe in God, believe also in me.
John xiv. 1.

Jesus, hear our humble pray'r ;
Tender shepherd of thy sheep,
Let thy mercy and thy care
All our souls in safety keep.

The Lord of hosts is with us ; the
God of Jacob is our refuge. *Psalm*
xlvi. 11.

The needy shall not be forgotten :
the expectation of the poor shall not
perish for ever. *Psalm ix. 18.*

A certain refuge Christ will prove
For all the poor opprest ;
To save the people of his love,
And give the weary rest.

This poor man cried, and the Lord
heard him, and saved him out of all
his troubles. *Psalm xxxiv. 6.*

D. M.	D. W.	Sundays and Remarkable Days.	Sun Rises	Sun Sets	Sun south	Texts and Notes.
1	S	9 S after Trinity and	4 45	7 23	12 6	For your sakes he became poor-2 Cor
2	M	[Lammas Day	4 46	7 27	12 6	What a motive to love him [8, 9
3	Tu	Columbus s Am 1492	4 47	7 26	12 6	Into thine hand I commit my spirit-Ps
4	W	Buonaparte b 1769	4 48	7 25	12 6	Language of a dying saint [31, 6
5	Th	Fenelon d 1715	4 49	7 23	12 6	Glory in the Lord-1 Cor 1, 31
6	F	Transfiguration	4 50	7 22	12 6	Many Glory in sin
7	S		4 51	7 21	12 5	The Lord trieth the hearts-Prov 17, 3
8	S	10 S after Trinity	4 52	7 20	12 5	Be what you seem to be
9	M		4 54	7 18	12 5	Ye shall reverence my sanctuary-Lev
10	Tu	Greenwich obs f 1675	4 55	7 16	12 5	God's house deserves respect [26, 2
11	W		4 56	7 15	12 5	Lead us not into temptation-Matt 6, 13
12	Th	K George IV b 1762	4 57	7 14	12 5	Lest we yield
13	F	Q D Adelaide b 1792	4 58	7 12	12 5	Fight the good fight of faith-1 Tim 6, 12
14	S	Printing invented 1437	5 0	7 10	12 4	The only warfare of a Christian
15	S	11 S after Trinity	5 1	7 8	12 4	My God shall supply your need-Phil 4,
16	M		5 2	7 7	12 4	Yea all your need [19
17	Tu	Duchess of Kent b 1786	5 3	7 6	12 4	Worthy is the lamb-Rev 5, 12
18	W	Steamboats inv 1807	5 4	7 4	12 4	Heaven's new song
19	Th		5 5	7 2	12 3	Be thou faithful unto death-Rev 2, 10
20	F		5 6	7 0	12 3	Remember the palm and the crown
21	S		5 7	6 59	12 3	God is faithful-1 Cor 1, 9
22	S	12 S after Trinity	5 8	6 57	12 3	He will not disappoint thee
23	M	Wallace d 1305	5 9	6 55	12 3	Follow after righteousness-1 Tim 6, 11
24	Tu	St Bartholomew	5 10	6 53	12 2	There is much not yet possessed
25	W	Herschel d 1822	5 11	6 51	12 2	Hide not thy face from me-Ps 143, 7
26	Th	Dr A Clarke d 1832	5 12	6 50	12 2	My unfaithfulness deserves it
27	F		5 13	6 48	12 1	I lift up my soul unto thee-Ps 143, 8
28	S	Grotius d 1645	5 14	6 46	12 1	Lord hear and save me
29	S	13 S after Trinity	5 16	6 44	12 1	Do not abhor us-Jer 14, 21
30	M	Paley b 1743	5 18	6 42	12 0	We are very wicked
31	Tu	Bunyan d 1688	5 19	6 40	12 0	Cease to do evil-Isa 1, 17

Last Quarter, - - - - 3d 9h. 3m. Morning.
New Moon, - - - - 10th 7 32 Evening.
First Quarter, - - - 19th 0 5 Morning.
Full Moon, - - - - 26th 1 13 Morning.

DRAINING.

Underdraining should be performed during the dry season, and those farmers who have wet spots of ground in cultivated fields should no longer delay the simple mode of rendering such land productive. Open drains should never be made but to carry off surface water. No drain for any other purpose should be much less than three feet deep, but an open one this depth must be nine feet wide to prevent the banks sliding, and this is an enormous waste of land. But a covered drain occupies no ground. The expense of digging, from this cause is also much greater in case of open drains.

Forgotten : shall not prove

Delight thyself also in the Lord ; and he shall give thee the desires of thine heart. Commit thy way unto the Lord. *Psalm xxxvii.* 4, 5.

We know that all things work together for good to them that love God, to them who are the called according to his purpose. *Rom.* viii. 28

O Lord, I would delight in thee And on thy care depend ; To thee in every trouble flee, My best, my only Friend.

My Saviour, I would freely yield, What most I prize, to thee ; Who never hast a good withheld, Or wilt withhold from me.

So run, that ye may obtain. *1 Cor.* ix. 24.

All are yours ; and ye are Christ's. *1 Cor.* iii. 22, 23.

ve,
the Lord out of all 6.
oor-2 Cor [8, 9] spirit-Ps [31, 5]
ov 17, 3
uary-Lev [26, 2] Matt 6, 13
Tim 6, 12 an ed-Phil 4, [19]
lev 2, 10 crown
Tim 6, 11 sed 143, 7
143, 8

D. M.	D. W.	Sundays and Remarkable days.	Sun Rises	Sun Sets	Sun South	Texts and Notes.
1	W	O Cromwell d 1658	5 21 6 38	12 0	0	Return, O Lord-Numb 10, 36
2	Th	London burnt 1666	5 22 6 37	11 59	59	Without thee all is misery
3	F		5 23 6 35	11 59	59	Blessed are the meek-Matt 5, 6
4	S	Hudson disc 1609	5 24 6 33	11 59	59	Am I gentle, kind, and good
5	S	14 S after Trinity	5 26 6 31	11 58	58	We see through a glass darkly-1 Cor 13, [12]
6	M		5 27 6 29	11 58	58	By and by 'twill be otherwise
7	Tu	Montreal capt 1761	5 28 6 27	11 58	58	I am the good Shepherd-John 10, 11
8	W	Nativity of V. Mary	5 29 6 25	11 57	57	The Shepherd provides and protects
9	Th		5 30 6 23	11 57	57	Christ died for our sins-1 Cor 15, 3
10	F		5 32 6 21	11 57	57	Our sins caused His death
11	S		5 33 6 20	11 56	56	Deliver us from evil-Mat 6, 13
12	S	15 S after Trinity	5 34 6 18	11 56	56	Or evil will slay us
13	M	Quebec taken 1759	5 36 6 15	11 56	56	Worship God-Rev 19, 10
14	Tu	Moscow burnt 1812	5 38 6 14	11 55	55	And him only
15	W		5 39 6 12	11 55	55	The time is short-1 Cor 7, 29
16	Th		5 40 6 10	11 55	55	Buy up every moment
17	F	Dr Johnson b 1709	5 41 6 8	11 54	54	Walk in love-Eph 5, 2
18	S	Sterne d 1768	5 42 6 4	11 54	54	Perfect love to all
19	S	16 S after Trinity	5 44 6 2	11 54	54	The wise shall inherit glory-Prov 3, 35
20	M	Col Gardiner sl 1745	5 46 6 0	11 53	53	Honour here and glory hereafter
21	Tu	St Mathew A	5 47 5 58	11 53	53	Heal my soul-Ps 41, 4
22	W	Day and Night equal	5 48 5 56	11 53	53	Jesus is the great Physician
23	Th	Autumn commences	5 49 5 54	11 52	52	The eyes of all wait upon thee-Ps 145, 15
24	F		5 50 5 52	11 52	52	The bountiful benefactor
25	S	[St Cyprian	5 51 5 51	11 51	51	Pardon mine iniquity-Ps 25, 11
26	S	17 S after Trinity and	5 52 5 49	11 51	51	Sincerely offered, always answered
27	M	Nelson b 1758	5 53 5 47	11 51	51	Thy word is a lamp-Ps 119, 105
28	Tu	2d voy Columbus 1493	5 54 5 45	11 50	50	Lighting the path to Heaven
29	W	St Michael	5 55 5 44	11 50	50	Ask, and it shall be given you-Mat 7, 7
30	Th	Whitfield d 1770	5 56 5 43	11 50	50	No excuse for not asking

Last Quarter, . . . 1st 4h. 18m. Evening.
New Moon, . . . 9th 10 53 Morning.
First Quarter, . . 17th 2 24 Evening.
Full Moon, . . . 24th 9 30 Morning.

GARDEN.

and those no longer in drains for any one this his is and. The n drains.

Early cabbages and cauliflowers for the next season, may be sown, to be protected by a frame and sash in the winter,—strawberries may be transplanted,—top onions set out,—hardy lettuces sown for spring use, to be covered during winter,—celery earthed up as its growth advances ;—and the seeds of the pie plant put in the ground ; but as these do not always vegetate freely, they should be planted in rich moist ground, which should be closely packed about them, and watered if necessary. This plant greatly improves the flavor of pies made from dried apples in spring.

Thy people shall be willing in the day of thy power. *Psalms* cx. 3.

“Come to me,” the Saviour cries;
 “Lord, I come,” my heart replies;
 “Speak the word, and it is done,
 Draw me, Lord, and I shall run.”

No man can come to me, except the Father which hath sent me draw him; and I will raise him up at the last day. *John* vi. 44.

If ye keep my commandments, ye shall abide in my love. *John* xv. 10.

Do not I love thee, O my Lord!
 Behold my heart and see;
 And turn each cursed idol out
 That dares to rival thee.

Ye have not chosen me, but I have chosen you, and ordained you, that ye should go and bring forth fruit. *John* xv. 16.

M.	D.	W.	Sundays and Remarkable Days.	Sun Rises	Sun Sets	Sun South	Texts and Notes.
1	F			5 58	5 41	11 50	Covet earnestly the best gifts. 1 Cor 12,
2	S		Mede d 1638	6 0	5 39	11 49	Not worldly but Spiritual [31
3	S		18 S after Trinity	6 1	5 37	11 49	Trust ye in the Lord for ever. Is 26, 4
4	M			6 2	5 35	11 49	He will never fail thee
5	Tu		America disc 1492	6 3	5 33	11 48	On thee do I wait all the day. Ps 25, 5
6	W			6 4	5 32	11 48	Waiting, praying, believing
7	Th		Fire Mirimachi 1825	6 5	5 30	11 48	Christ is all, and in all. Col 3, 11
8	F		Erskin d 1817	6 7	5 28	11 47	Are you in him, and is He in you?
9	S		Sun Eclipsed, invisibl	6 8	5 26	11 47	l the Lord search the heart. Jer 17, 10
10	S		19 S after Trinity	6 9	5 24	11 47	Create my heart anew, O God
11	M		Bahamas disc 1492	6 11	5 23	11 47	Sin is a reproach to any people. Prov
12	Tu		Penn b 1744	6 13	5 21	11 46	Hate it therefore [14, 34
13	W		Brock d 1812	6 14	5 19	11 46	Zealous of good works. Tit 2, 14
14	Th			6 15	5 17	11 46	Be a fruit-bearing Christian
15	F		Montreal Total Absti.	6 16	5 15	11 46	Lord, increase our faith. Luke 17, 5
16	S		[Society formed 1835	6 18	5 14	11 46	Faith holds the promise
17	S		20 S after Trinity	6 20	5 12	11 45	Ye are bought with a price. 1 Cor 6, 20
18	M		St Luke Evangelist	6 21	5 11	11 45	What a price! Blood Divine!
19	Tu		Ld Svedham ar 1839	6 22	5 9	11 45	The heart is deceitful. Jer 17, 9
20	W		H K White d 1806	6 23	5 7	11 45	Do not trust it
21	Th		Nelson k 1805	6 24	5 6	11 45	Riches are not for ever. Prov 27, 24
22	F			6 26	5 3	11 45	Envy not the wealthy
23	S		Ld Seaton leaves 1839	6 28	5 2	11 45	What lack I yet, Mat 19, 20
24	S		21 S after Trinity	6 29	5 0	11 44	The one thing needful
25	M		Calmet d 1757	6 30	4 58	11 44	Safety is of the Lord. Prov. 21, 31
26	Tu			6 32	4 57	11 44	His name is a strong tower
27	W		Cook b 1727	6 34	4 55	11 44	I will direct their work in truth. Is 61, 8
28	Th		St Simon and St Jude	6 35	4 53	11 44	Divinely directed, we err not
29	F		Cunningham d 1842	6 36	4 52	11 44	A man is justified by faith. Rom 3, 28
30	S		Swift d 1745	6 37	4 51	11 44	And by faith alone
31	S		22d S after Trinity	6 33	4 50	11 44	Learn to do well. Isa 1, 17

Last Quarter, . . . 1st 2h. 40m. Morning.
 New Moon, 9th 4 11 Morning.
 First Quarter, . . . 17th 2 45 Morning.
 Full Moon, 23d 6 40 Evening.
 Last Quarter . . . 30th 5 1 Evening.

SECURE YOUR CROPS.

Root crops especially, should be placed beyond the danger of injury; it is better to take some additional pains than to lose one half the amount by carelessness.

Potatoes should be packed away in such a manner that they may keep well, even if the winter should be much severer than common. Their preservation depends on securing them from frost and from moisture. Hence these requisites should be particularly observed, both in placing them in cellars, and in heaps in the open field.

To the Lord our God belong mercies and forgiveness, though we have rebelled against him. *Dan. ix. 9.*

Jesus, thou art all compassion,
Pure, unbounded love thou art:
Visit us with thy salvation,
Enter every trembling heart.

O Lord, to us belongeth confusion of face, because we have sinned against thee. *Dan. ix. 8.*

Israel shall be saved in the Lord with an everlasting salvation. *Isaiah xlv. 17.*

A debtor to mercy alone,
Of covenant mercy I sing,
Nor fear, with thy righteousness on,
My person and off'ring to bring.

Ye shall not be ashamed nor confounded world without end. *Isaiah xlv. 17.*

D. M.	D. W.	Sundays and Remarkable Days.	Sun Rises	Sun Sets	Sun South	Texts and Notes.
1	M	All Saints Day	6 39	4 48	11 44	The Lord is full of compassion. Ps 145.
2	Tu	All Souls Day	6 40	4 46	11 44	Therefore we are not destroyed [8]
3	W	Rebel in Canada 1838	6 42	4 44	11 44	Behold, I come as a thief. Rev 16, 15
4	Th		6 43	4 43	11 44	That is unexpectedly
5	F		6 45	4 42	11 44	Will thou be made whole? John 5, 6
6	S		6 47	4 41	11 44	My soul, give the answer!
7	S	23 S after Trinity	6 48	4 39	11 44	Casting all your care upon him. 1 Pet [5, 8]
8	M	1st E Gazette pub 1665	6 49	4 38	11 44	Not a part, but the whole
9	Tu	Montreal taken 1775	6 50	4 37	11 44	Follow me. John 12, 26
10	W	Milton d 1674	6 51	4 36	11 44	Walk in my steps
11	Th	Luther b 1483	6 52	4 35	11 44	Bless them that curse you. Mat 5, 44
12	F		6 53	4 34	11 44	Avoid cursing and swearing
13	S		6 54	4 33	11 45	The Lord dwelleth in Zion, Joel 3, 21
14	S	24 S after Trinity	6 55	4 32	11 45	The monument of his mercies
15	M	Herschel b 1738	6 57	4 30	11 45	Cleanse me from my sin. Ps 51, 2
16	Tu		6 59	4 28	11 45	Christ's blood cleanses
17	W		7 0	4 27	11 45	There shall be no more death. Rev 31, 4
18	Th		7 2	4 26	11 46	In the heavenly state
19	F		7 4	4 25	11 46	Grow in grace. 2 Pet 3, 18
20	S	Rev J Williams k 1839	7 6	4 24	11 46	You will not then fall
21	S	25 S after Trinity	7 7	4 23	11 46	Evil pursueth sinners. Prov 13, 21
22	M		7 9	4 23	11 47	Change thy course sinner
23	Tu	Tillotson d 1694	7 10	4 22	11 47	Man is like to vanity. Ps 144, 3
24	W	Peace with U S 1814	7 11	4 22	11 47	Take care of vanity fair
25	Th	Knox d 1572	7 12	4 21	11 48	Take not thy Spirit from me. Ps 51, 11
26	F	Great Storm 1703	7 13	4 21	11 48	It may then be withdrawn
27	S	Woolsey d 1530.	7 14	4 20	11 48	Good will toward men. Luke 2, 14
28	S	Advent Sunday	7 15	4 20	11 48	Feel it, and be happy
29	M	Lord Hailes d 1792	7 17	4 19	11 49	Ponder the path of thy feet. Prov 4, 36
30	Tu	St Andrew A	7 19	4 19	11 49	If the sinner does so, he will turn

New Moon, 7th 10h. 16m. Morning.
 First Quarter, . . . 15th 1 19 Evening.
 Full Moon, 22d 5 8 Morning.
 Last Quarter, . . . 29th 11 24 Evening.

PRESERVE YOUR STRAW.

Previous to thrashing, go to a hay stack and twist a quantity of bands, from 6 to 10 feet long, which are placed at the barn door, and when the straw is raked to the door, two men take a band and stretch it over the bundle of straw, then run each a hand under it, and turn it over endwise, when one of them fastens the band, and the other prepares another band. In that manner two men will bind as fast as the swiftest machine will thrash, and the straw is stacked as securely as wheat, and in one-fourth of the time required, when not bound. When wanted, it may be afterwards removed with far less labor than when stacked without binding.

Thou wilt revive me. *Psalm*
cxxxviii. 7.

Though troubles assail
And dangers affright,
Though friends should all fail,
And foes all unite;
Yet one thing secures us
Whatever betide,
The Scripture assures us
The Lord will provide.

Behold, God is mine helper. *Psalm*
liv. 4.

Surely I come quickly. *Rev.*
xxii. 20.

Lo, he beckons from on high,
Fearless to his presence fly;
Thine the merit of his blood,
Thine the righteousness of God:
Angels, joyful to attend,
Hov'ring round thy pillow bend,
Wait to catch the signal giv'n,
And escort thee quick to heav'n.

Amen. Even so, come, Lord Jesus.
Rev. xxii. 20.

D. M.	D. W.	Sundays and Remarkable Days.	Sun Rises	Sun Sets	Sun South	Texts and Notes.
1	W	Emp Alexander d 1825	7 20	4 18	11 44	The just shall live by faith. Heb 10, 38
2	Th	F Exavier d 1552	7 21	4 18	11 44	Firm trust in God
3	F		7 22	4 18	11 50	O forsake me not utterly. Ps 119, 8
4	S	Card Richelieu d 1642	7 23	4 18	11 50	I deserve it but pity me
5	S	2 S in Advent	7 24	4 18	11 51	Judge the fatherless. Isa 1, 17
6	M		7 26	4 17	11 51	Because they are so
7	Tu	Baxter d 1691	7 27	4 17	11 52	Plead for the widow. Isa 1, 17
8	W	Conception of V Mary	7 25	4 17	11 52	Defend her right
9	Th	Milton b 1603	7 29	4 17	11 53	Thy silver is become dross. Isa 1, 22
10	F		7 30	4 17	11 53	Never be miserly
11	S	Charles XII 1718	7 31	4 17	11 54	Wash you, make you clean. Isa 1, 16
12	S	3 S in Advent	7 32	4 17	11 54	By faith in the blood of the Lamb
13	M		7 33	4 17	11 55	O let not the Lord be angry. Gen 18, 32
14	Tu	Washington d 1799	7 34	4 17	11 55	Persevere in prayer
15	W		7 34	4 17	11 56	She is my sister. Gen 20, 12
16	Th		7 35	4 17	11 56	Avoid dissembling
17	F	1st Parl in L Can 1792	7 36	4 18	11 57	Jacob was a plain man. Gen 25, 27
18	S	Bolwar d 1830	7 36	4 18	11 57	Plainness and neatness, no affectation
19	S	4 S in Advent	7 37	4 18	11 58	And Jacob was left alone. Gen 32, 24
20	M		7 37	4 19	11 58	He tarried behind to plead with God.
21	F	St Thomas Ap	7 38	4 19	11 59	Let me go for the day breaketh. Gen 32,
22	W	Winter commences	7 38	4 19	11 59	Here was a trial for faith [26
23	Th	Harvey d 1758	7 39	4 20	12 0	I will not let thee go, except. Gen 32, 26
24	F	Cartwright d 1603	7 39	4 20	12 0	May I remember thee Jacob!
25	S	Christmas Day	7 40	4 20	12 1	I have enough my brother. Gen 33, 9
26	S	2 S after Christmas	7 40	4 20	12 1	How God changed his purposes
27	M	St John Ap	7 40	4 21	12 2	And he erected there an altar. Gen 32,
28	Tu	Innocents Day	7 40	4 22	12 2	To God the God of Israel [20
29	W	Elair d 1800	7 40	4 23	12 3	Serve the Lord with fear. Ps 2, 11
30	Th	Blackrock Burnt 1812	7 41	4 24	12 3	A shal not a slavish fear
31	F	Wickliffe d 1387	7 41	4 25	12 4	Seek judgment. Isa 1, 17

New Moon, 7th 3h. 34m. Evening.
 First Quarter, . . . 14th 10 30 Evening.
 Full Moon, 21st 5 12 Evening.
 Last Quarter, . . . 29th 8 54 Morning.

TRUE ECONOMY.

Do not undertake to winter more cattle than you have abundant means of providing for.—Let every farmer aim to have, next spring, instead of thin, bony, slab-sided, shaggy cattle, fine, smooth, round, and healthy ones; and to this end let them spare no pains; and, first, let the cattle be well fed: secondly, let them be fed regularly: thirdly, let them be properly sheltered from the pelting storm.—Proper food and regularity of feeding will save the flesh on the animal's back, and shelter will save the fodder.

So

WIL
WIL
HEN
STEP

HENI
RICH
JOHN
HENI

EDW
EDW
EDW
RICH

HENB
HENB
HENB

EDW.
EDW.
RICH.

HENB
HENB
EDW.

MARY
ELIZA

JAMES
CHAR

COMM
O. C
R. C
COMM

CHAR
JAMES

WILL
MARY

ANNE
GEORG
GEORG
GEORG
WILLI
VICTOI

SOM

SOVEREIGNS OF ENGLAND SINCE THE CONQUEST.

Sovereigns.	Reigns began.	Reigned.	Reigns ended.	Age.	Where buried.
		Y. M. D.			
WILL. CON.....	1066 Dec. 25	20 8 15	1087 Sept. 9	60	Caen, Norm.
WILL. RUFUS..	1087 Sep. 26	12 10 7	1100 Aug. 2	43	Winchester.
HENRY I.....	1100 Aug. 5	35 3 27	1135 Dec. 1	67	Reading.
STEPHEN.....	1135 Dec. 26	18 10 0	1154 Oct. 25	49	Faversham.
THE SAXON LINE RESTORED.					
HENRY II.....	1154 Dec. 19	34 6 18	1189 July 6	55	Fontevrault.
RICHARD I.....	1189 Sept. 3	9 7 3	1199 April 6	43	Fontevrault.
JOHN.....	1199 May 27	17 4 23	1216 Oct. 19	60	Worcester.
HENRY III.....	1216 Oct. 28	56 0 19	1272 Nov. 16	65	Westminster.
EDWARD I.....	1272 Nov. 20	37 7 17	1307 July 7	67	Westminster.
EDWARD II....	1307 July 8	19 6 12	1327 Jan. 27	43	Gloucester.
EDWARD III...	1327 Jan. 25	50 4 27	1377 June 21	65	Westminster.
RICHARD II....	1377 June 22	22 3 7	1399 Sept. 29	33	Westminster.
THE LINE OF LANCASTER.					
HENRY IV.....	1399 Sept. 30	13 5 20	1413 Mar. 20	46	Canterbury.
HENRY V.....	1413 Mar. 21	9 5 10	1422 Aug. 31	33	Westminster.
HENRY VI.....	1422 Sept. 1	38 6 3	1461 Mar. 4	49	Windsor.
THE LINE OF YORK.					
EDWARD IV....	1461 Mar. 4	22 1 5	1483 April 9	41	Windsor.
EDWARD V....	1483 April 9	0 2 16	1483 June 25	12	Not known.
RICHARD III...	1483 June 26	2 1 26	1485 Aug. 22	42	Leicester.
THE FAMILIES OF YORK AND LANCASTER UNITED.					
HENRY VII....	1485 Aug. 22	23 7 30	1509 April 21	52	Westminster.
HENRY VIII...	1509 April 22	37 9 6	1547 Jan. 28	55	Windsor.
EDWARD VI...	1547 Jan. 28	6 5 9	1553 July 6	15	Westminster.
MARY I.*.....	1553 July 6	5 4 11	1558 Nov. 17	42	Westminster.
ELIZABETH....	1558 Nov. 17	44 4 7	1603 Mar. 24	69	Westminster.
THE UNION OF THE ENGLISH AND SCOTCH CROWNS.					
JAMES I.....	1603 Mar. 24	22 0 3	1625 Mar. 27	58	Westminster.
CHARLES I....	1625 Mar. 27	23 10 3	1649 Jan. 30	48	Windsor.
INTERREGNUM.					
COMMONWEAL..	1649 Jan. 31	4 10 12	1653 Dec. 12		
O. CROMWELL..	1653 Dec. 16	4 8 21	1658 Sept. 8	59	Westminster.
R. CROMWELL..	1658 Sept. 4	0 7 19	1659 April 22	86	Cheshunt.
COMMONWEAL..	1659 April 22	1 1 4	1660 May 29		
THE STUART FAMILY RESTORED.					
CHARLES II....	1660 May 29	24 0 7	1685 Feb. 6	54	Westminster.
JAMES II.....	1685 Feb. 6	8 10 5	1688 Dec. 11	67	Paris.
THE REVOLUTION.					
WILLIAM III }	1689 Feb 13 {	13 0 20	1702 Mar. 8	52	Westminster.
MARY II..... }		4 10 12	1694 Dec 28	32	Westminster.
THE UNION OF THE TWO KINGDOMS.					
ANNE.....	1702 Mar. 8	12 4 24	1714 Aug. 1	49	Westminster.
GEORGE I.....	1714 Aug. 1	23 10 10	1727 June 11	67	Hanover.
GEORGE II....	1727 June 11	33 4 14	1760 Oct. 25	77	Westminster.
GEORGE III...	1760 Oct. 25	59 3 4	1820 Jan. 29	82	Windsor.
GEORGE IV....	1820 Jan. 29	10 4 28	1830 June 26	68	Windsor.
WILLIAM IV...	1830 June 26	6 11 24	1837 June 20	72	Windsor.
VICTORIA I...	1837 June 20	Whom God preserve!			

* Some legal documents between July 5th and 17th, 1535, refer to JANE [GREY as Queen.

THE ROYAL FAMILY.

HER MAJESTY QUEEN ALEXANDRINA VICTORIA (only child of the late Duke of Kent,) born 24th May, 1819, succeeded to the Crown 20th June, 1837, and married 10th Feb., 1840, Francis Albert Augustus Chas. Emanuel, Duke of Saxe, Prince of Coburg and Gotha, born 26th August, 1819. Issue,

1. Victoria-Adelaide-Mary-Louisa, Princess-Royal, born Nov. 21, 1840.
2. Albert-Edward, Prince of Wales, born Nov. 9, 1841.
3. Alice-Maud-Mary, born April 25, 1843.
4. Alfred-Ernest-Albert, born August 6, 1844.
5. Helena-Angusta-Victoria, born May 25, 1846.

	Annual Parl. Grant.
Dowager Queen Adelaide born August 13, 1792.....	£ 100,000
Ernest-Augustus, Duke of Cumberland, (King of Hanover, born 5th June, 1771.....)	21,000
George, Prince-Royal, born 27th May, 1819.	
Adolphus-Fred., D. of Cambridge, born 24th Feb. 1774....	27,000
Prince George, born 26th March, 1819.	
Princess Augusta, born 19th July, 1822.	
Princess Mary, born 27th November, 1833.	
Mary, Duchess of Gloucester, born 25th April, 1776.....	16,000
Sophia, Princess, born 3d November, 1777.....	16,000
Duchess of Kent, Mother of the Queen, born 17th August, 1786.....	30,000
Leopold, King of the Belgians, uncle to the Queen, born De- cember 16, 1790	50,000

THE BRITISH MINISTRY.

Upon the retirement of Sir Robert Peel, (June 26th, 1846,) Lord John Russell came into office, and the following is the list of the new Cabinet :—

THE CABINET.

Lord High Chancellor.....	Lord Cottenham ...	£10,000
President of the Council.....	Marquis of Lansdowne	2,000
Lord Privy Seal.....	Earl of Minto.....	2,000
Secretary for the Home Depart.....	Sir George Grey.....	5,000
Secretary for the Foreign Depart....	Viscount Palmerston....	5,000
Secretary for the Colonies.....	Earl Grey.....	5,000
First Lord of the Treasury.....	Lord John Russell.....	5,000
Chancellor of the Exchequer.....	Mr. Charles Wood.....	5,000
Chancellor of the Dutchy of L'caster.	Lord Campbell.....	4,000
Paymaster-General.....	Mr. Macauley.....	3,000
Woods and Forests.....	Viscount Morpeth.....	2,000
Postmaster-General	Marquis of Clanricarde	2,500
Board of Trade.....	Earl of Clarendon.....	2,000
Board of Control.....	Sir John Hobhouse.....	3,500
Chief Secretary for Ireland.....	Mr. Labouchere.....	5,500
Admiralty.....	Earl of Auckland.....	4,500

NOT OF THE CABINET.

Master of the Mint.....	Right Hon. R. L. Sheil	2,000
Secretary-at War.....	Hon. Fox Maule.....	2,480
Attorney-General.....	Sir Thomas Wilde.....	5,500
Lord Advocate.....	Mr. A. Rutherford.....	
Solicitor-General for Scotland.....	Mr. T. Maitland.....	1,500
Lord Lieutenant of Ireland.....	Earl of Besborough....	20,000
Commander-in-Chief.....	Duke of Wellington....	3,500
Master-General of the Ordinance.....	Marquis of Anglesey....	3,500

CANADA.

GOVERNOR-GENERAL.

His Excellency the Right Hon. James Bruce, Earl of Elgin and Kincardine, Baron Bruce of Kinross and of Torry, one of Her Majesty's Most Honorable Privy Council, Governor-General of British North America, and Captain General and Governor-in-Chief in and over the Provinces of Canada, Nova Scotia, New Brunswick, and the Island of Prince Edward, and Vice Admiral of the same.

Lieut. Colonel Edmund Antrobus, Provincial Aide-de-Camp.
Lieut. Colonel DeSalabery, Extra Provincial Aide-de-Camp.

EXECUTIVE COUNCIL.

Hon. William Morris, Presiding Councillor and Receiver-General.
Dominick Daly, Provincial Secretary.
William H. Draper, Attorney General, U. C.
Denis B. Papineau, Commissioner of Crown Lands.
James Smith, Attorney General, L. C.
Wm. Cayley, Inspector General of Public Accounts.

OFFICERS OF THE EXECUTIVE COUNCIL.

Etienne Parent, Clerk.	W. A. Himsworth, Third Clerk.
W. H. Lee, Assistant Clerk.	Olivier Côté, Fourth Clerk.
Samuel B. Smith, First Clerk.	Michael Naughten, Messenger.
Flavien Vallerand, Second Clerk.	David Ryan, Doorkeeper.

LEGISLATIVE COUNCIL.

[Legislative Council Chamber,—Government Buildings, Commissioners Street, formerly St. Ann's Market.]

Members.	Residence.	Date of Summons.
R. E. Cāron, <i>Speaker</i> ,	Quebec,	9th June, 1841.
Robert S. Jameson,	Toronto,	ditto
P. B. de Blaquièrè,	Kingston,	ditto
Peter M'Gill,	Montreal,	ditto
Robert B. Sullivan,	Toronto,	ditto
William Morris,	Montreal,	ditto

Members.	Residence.	Date of Summons.
Alexander Frazer,	Fraserfield,	9th June, 1841.
George Pemberton,	Quebec,	ditto
Barthelemy Joilette,	Village of Industry,	ditto
James Crooks,	Flamborough, W	ditto
Adam Ferguson,	Flamborough, E	ditto
John Macaulay,	Kingston,	ditto
John Hamilton,	Kingston,	ditto
François P. Bruneau,	Montreal,	ditto
John M'Donald,	Gananoque,	ditto
Adam Ferrie,	Montreal,	ditto
Jean Baptiste Taché,	Kamouraska,	ditto
Paul H. Knowlton,	Brome,	ditto
Thomas M'Kay,	New Edinburgh,	ditto
Gabriel Roy,	St. Laurent,	14th June, 1841.
Philip H. Moore,	St. Armand,	7th Sept., 1841.
Robert Dickson,	Niagara,	19th August, 1842.
Amable Dionne,	Kamouraska,	ditto
Joseph Dionne,	St. Pierre Les Becquets,	ditto
George J. Goodhue,	London,	ditto
Levius P. Sherwood,	Toronto,	ditto
William Walker,	Quebec,	ditto
Christopher Widmer,	Toronto,	15th August, 1843.
J. Emilius Irving,	Newmarket,	4th Sept., 1843.
Louis Massue,	Quebec,	ditto
P. B. de Boucherville,	Boucherville,	27th Sept., 1843.
James Morris,	Brockville,	30th Nov., 1844.
John Neilson,	Quebec,	ditto
James Gordon,	Amherstburgh,	3rd Nov., 1846.

PERMANENT OFFICERS OF THE LEGISLATIVE COUNCIL.

Clerk.	
Charles De Léry,	} Assistant Clerks.
John F. Taylor, Senior,	
J. Fennings Taylor,	Additional Clerk Assistant, and Chief Office Clerk.
E. L. Montizambert,	Law Clerk, English Translator, and Clerk of Committees.
Robert Lemoine,	French Translator.
W. A. Maingy and E. Doucet,	Junior Clerks.
Rev. W. A. Adamson,	Chaplain and Librarian.
J. Adamson,	Assistant Librarian.
F. S. Jarvis,	Gentleman Usher of the Black Rod.
Olivier Vallerand,	Sergeant-at-Arms.
Thomas Brooke,	Doorkeeper.
Michael Keating,	Chief Messenger.

The members of the Legislative Council are appointed by Her Majesty, and hold their seats for life, but may resign if they see fit. Ten members, including the Speaker, constitute a quorum.

LEGISLATIVE ASSEMBLY.

[Elected in October and November, 1844.]

SIR ALLAN NAPIER M^CNAB, *Speaker*.

CONSTITUENCIES.	MEMBERS.	RESIDENCES.
Beauharnois	Eden Colville	Beauharnois
Bellechasse	Hon. A. N. Morin	Montreal
Berthier	David M. Armstrong	Berthier
Bonaventure	John Le Boutillier	New Carlisle
Brockville (Town)	George Sherwood	Brockville
Bytown (Town)	William Stewart	Bytown
Carleton	George Lyon	Bytown
Chambly	Louis Lacoste	Boucherville
Champlain	Louis Guillet	Batiscan
Cornwall (Town)	John Cameron	Cornwall
Dorchester	Joseph A. Taschereau	Quebec
Drummond	Robert N. Watts	Drummondville
Dundas	George Macdonell	Cornwall
Durham	John T. Williams	Port Hope
Essex	John Prince	Sandwich
Frontinac	Henry Smith	Kingston
Gaspé	Robert Christie	Quebec
Glengarry	John S. Macdonald	Cornwall
Grenville	Hamilton D. Jessup	Brockville
Haldimand	David Thompson	Indiana
Halton, (E. Rid.)	George Chalmers	Trafalgar
Halton, (W. Rid.)	James Webster	Fergus P. Office
Hamilton	Sir A. N. M ^C Nab	Hamilton
Hastings	Edmund Murney	Belleville
Huntingdon	B. H. Le Moine	Montreal
Huron	William Cayley	Goderich
Kamouraska	Amable Berthelot	Quebec
Kent	Joseph Woods	Chatham
Kingston	John A. Macdonald	Kingston
Lanark	Malcolm Cameron	Port Sarnia
Leeds	Ogle Robert Gowan	Brockville
Leinster	Jacob De Witt	Montreal
Lennox & Addington	Benjamin Seymour	Bath
Lincoln (N. Rid.)	William H. Merritt	St. Catherines
Lincoln (S. Rid.)	James Cummings	Chippawa
L'Islet	Etienne P. Taché	St. Thomas
London (Town)	Hon. W. H. Draper	Montreal
Lotbinière	Joseph Laurin	Quebec
Megantic	Hon. Dominick Daly	Montreal
Middlesex	Edward Ermatinger	St. Thomas
Missisquoi	Hon. James Smith	Montreal
Montmorency	Joseph Cauchon	Quebec

CONSTITUENCIES.	MEMBERS.	RESIDENCES.
Montreal (City) }	Hon. George Moffatt	Montreal
Montreal (County) }	Hon. C. C. S. De Bleury	Montreal
Niagara	André Jobin	St. Geneviève
Nicolet	Walter H. Dickson	Niagara
Norfolk	Antoine P. Méthot	Nicolet
Northumber- } N. R.	Israel Wood Powell	Port Dover
land } S. R.	George Barker Hall	Peterboro'
Ottawa	Adam H. Meyers	River Trent
Oxford	Hon. D. B. Papineau	Montreal
Portneuf	Robert Riddell	Woodstock
Prescott	L. T. Drummond	Montreal
Prince Edward	Neil Stewart	Vankleek Hill
Quebec (City) }	R. B. Conger	Prince Edward
Quebec (County) }	Hon. T. C. Aylwin	Quebec
Richelieu	Jean Chabot	Quebec
Rimouski	P. J. O. Chauveau	Quebec
Rouville	Wolfred Nelson	Montreal
Russell	Louis Bertrand	Isle Verte
Saguenay	T. Franchère	Pointe Olivier
Shefford	Archibald Petrie	Bytown
Sherbrooke (Town)	Hon. de S. Laterrière	Eboulemens
Sherbrooke (County)	Stephen S. Foster	Shefford
Simcoe	Edward Hale	Sherbrooke
Stanstead	Samuel Brooks	Sherbrooke
Stormont	W. B. Robinson	Newcastle
Saint Hyacinthe	John M'Connell	Hatley
Saint Maurice	D. Æ. M'Donell	Cornwall
Terrebonne	Thomas Boutillier	St. Hyacinthe
Three Rivers	F. Desautiers	Yamachiche
Toronto (City) }	Hon. L. Lafontaine	Montreal
Two Mountains	Hon. D. B. Viger	Montreal
Vaudreuil	Hon. H. Sherwood	Toronto
Verchères	W. H. Boulton	Toronto
Wentworth	W. H. Scott	St. Eustache
Yamaska	J. P. Lantier	Coteau du Lac
York, First Riding	James Leslie	Montreal
York, Second Riding	Harmannus Smith	Hamilton
York, Third Riding	Léon Rousseau	Yamaska
York, Fourth Riding	James H. Price	Toronto
	George Duggan	Toronto
	George Monro	Toronto
	Hon. R. Baldwin	Toronto

PERMANENT OFFICERS OF THE LEGISLATIVE ASSEMBLY.

W. B. Lindsay, Clerk.

G. B. Faribault, Assistant Clerk.

G. W. Wicksteed, Law Clerk and English Translator.

W. P. Patrick, Chief Office Clerk.

W. Ross, Chief Clerk of Committees.
 Henri Voyer, French Translator.
 P. E. Gagnon, Clerk of French Journals.
 G. M. Muir, Clerk of English Journals.
 Alfred Patrick, Clerk of Committees.
 Thomas Vaux, Second Office Clerk and Accountant.
 Alfred Todd, Clerk of Committees.
 W. B. Lindsay, junior, Assistant Law Clerk and English
 Translator.
 G. Lévesque, Assistant French Translator.
 D. P. Myrand, do do
 J. Huston, do do
 William Winder, Librarian.
 Alpheus Todd, Assistant Librarian.
 George K. Chisholm, Sergeant-at-Arms.
 J. B. Moraud, Junior Clerk.
 Thaddeus Patrick, Junior Clerk.
 Henry Hartney do
 King Barton do
 W. H. Lemoine do
 W. Spink do
 L. Berthelot do
 H. B. Stuart do
 A. L. Cardinal, Chief Messenger
 Robert Defries, Post Master
 John Cameron, Assistant Messenger
 John O'Connor, Doorkeeper

} Messengers.

PUBLIC DEPARTMENTS.

CIVIL.

CIVIL SECRETARY'S OFFICE.

Henry Cotton, First Clerk.
 William R. Bartlett, Second Clerk.
 Michael Turner, Third Clerk.
 Philip St. Hill and James Moffatt, Messengers.

PROVINCIAL SECRETARY'S OFFICE.

Hon. Dominick Daly, Provincial Secretary.
 James Hopkirk, Assistant Secretary (West)
 T. D. Harington, Chief Clerk, and Clerk of the Blue Book.
 Grant Powell, Charles Birch, and Henry E. Steele, Clerks.
 Christopher Dunkin, Assistant Secretary (East).
 Thomas Ross, Henry Jarmy, W. H. Jones, A. R. Roche, and
 S. Tetu, Clerks.
 John Gow, Office Keeper.
 John Twomley, Messenger.

RECEIVER GENERAL'S OFFICE.

Hon. W. Morris, Receiver General.
 Bernard Turquand, First Clerk.
 Thomas A. Carey, Second Clerk.
 George Hamilton, Third Clerk.
 George Grundy, Fourth Clerk.

INSPECTOR GENERAL'S OFFICE.

Hon. William Cayley, Inspector General.
 Joseph Cary, Deputy Inspector General.
 Philip Durnford, First Clerk.
 David Ross, Second Clerk.
 Matthew Jack, Third Clerk.
 William Dickenson, First Book-keeper.
 C. E. Anderson, Second do

DEPARTMENT OF PUBLIC WORKS.

Hon. W. B. Robinson, Chief Commissioner.
 C. E. Casgrain, Esq., Second do
 Thomas A. Begly, Secretary.
 John H. Conolly, Clerk.

CROWN LANDS OFFICE.

Hon. D. B. Papineau, Commissioner.
 Tancred Boutillier, Assistant Commissioner.
 J. Dean and A. M'Nab, Accountants,
 J. C. Tarbutt, } Corresponding Clerks.
 J. Langevin, }

BRANCH OF CROWN LANDS OFFICE,

Formerly the Receiver General's Office.

Joseph Bouchette, Senior Surveyor and Draughtsman
 Andrew John Russel, Second do
 Edward T. Fletcher, Assistant do
 William Spragge, Chief Clerk.
 Thomas Hector, Second Clerk.
 Henry John Jones, Third Clerk.
 John A. Higgins, } Junior Clerks.
 George Shaw, }

PROVINCIAL REGISTRAR'S OFFICE.

Richard A. Tucker, Provincial Registrar.
 William Kent, First Clerk.
 George Henry Lane, Second Clerk.

EDUCATION DEPARTMENT FOR LOWER CANADA.

J. B. Meilleur, M. D. *Superintendent.*
 J. P. Boucher, Belleville, Assistant.

UPPER CANADA.

Rev. E. Ryerson, D. D., *Superintendent.*
 Assistant.

TRANSLATOR OF THE LAWS.

Thomas Amiot.

PROVINCIAL GEOLOGIST.

W. E. Logan, Member of the Geological Societies of London and Paris.
 Alexander Murray, Assistant Geologist.
 E. S. de Rottermund, Chemist.

MILITARY DEPARTMENT.

HEAD QUARTERS—MONTREAL.

Lieutenant General the Earl Cathcart, K. C. B., Commander
of the Forces

Major J. Douglas, 79th Regt.,
Capt. C. W. D. Stavely, 44th Regt., } Aides-de-Camp.
Lieut. A. L. Peel, 52d Regt., }
Major General Sir J. A. Hope, K.C.B.
Captain J. T. Hope, 72d Regt., Aide-de-Camp.
Ensign Colin M'Donald, Town Major.

MILITARY SECRETARY'S DEPARTMENT.

Captain G. Talbot, 43d Regt., Military Secretary.
Captain A. Bulger, P. Lawler, J. R. Spong, } Clerks.
R. G. Greig and Edward Roe.

ADJUTANT GENERAL'S DEPARTMENT.

Col. G. A. Wetherall, C. B. Deputy Adjutant General.
Lieut. Col. S. D. Pritchard, Major Brigade.
Capt. F. I. Griffin, } Deputy Assistants
Capt. E. S. Claremont, R. C. Rifles, } Adjutant General.
W. Wright, G. C. E. Colthurst and W. F. Grasett, Clerks.

QUARTER MASTER GENERAL'S DEPARTMENT.

Col. Hon. C. Gore, C. B., Deputy Quarter Master General.
Capt. C. Ready, 71st Regt., Deputy Asst. Qr. Mas. Gen.
W. Rogers, N. H. Hughes, and W. Moore, Clerks.

ORDNANCE DEPARTMENT.

J. S. Elliot, Ordnance Storekeeper.
W. H. Blenkarne, Deputy Ordnance Storekeeper.
E. Fayrer, John Greig, E. Wilgress, George Wilgress, G. F.
Stephens, Clerks.
W. H. Gray, Barrack Master.

INDIAN DEPARTMENT.

George Vardon, Chief Clerk and Accountant.
Duncan C. Napier, Superintendent of Indian Affairs & Visitor.
E. N. Delorimier, Interpreter.

COMMISSARIAT DEPARTMENT.

General Branch.

William Filder, Commissary General.
John Lane, Assistant Commissary General.
L. Routh, Deputy Assistant Commissary General.
T. H. Tubby, and A. C. Crookshank, Treasury Clerks.

Local Branch.

George Adams, Assistant Commissary General.
C. T. Walcott, and C. E. Babington, Treasury Clerks.

MEDICAL DEPARTMENT.

John Shortt, Deputy Inspector General of Hospitals.
A. T. Jackson, and J. Millar, Staff Surgeons.
S. W. Leslie, and Thomas Raffan, Clerks.

ROYAL ENGINEER DEPARTMENT.

General Branch.

Col. W. C. E. Holloway, ~~Commanding~~ Royal Engineer.
 Capt. B. S. Stehelin, Asst. Com. Royal Engineer.
 Lieutenant and Adjutant, W. S. Morrison.
 Lieutenant, T. A. L. Murray.
 R. J. Pilkington, Draughtsman.
 John Owens, Clerk of Works.
 Joseph Collard, Foreman of Works.
 John Stephens, F. W. Lancaster, F. N. Boxer, N. Lamont,
 John Gardiner, Clerks.

District Branch.

Lieutenant C. Pasley.
 Do R. D. Kerr.
 Thomas Kinton, Clerk of Works.
 James Kerr, Henry J. Sedley, Clerks.
 T. B. Cockburn, Foreman of Works.

CHAPLAINS.

Chaplain to the Montreal Garrison, Rev. D. Robertson.
Acting Chaplain to the Troops on St. Helen's Island, Rev.
 J. Ramsay, M. A.

GENERAL OFFICERS OF MILITIA IN CANADA.

Adj. Gen. Col. Plomer Young.
 D. A. G. Lieut. Col. E. F. Tache.
 Do do D. M'Donald.

REGIMENTS IN CANADA & OFFICERS COMMANDING.

Montreal—Head Quarters for British America.
 Lieut. Genl. C. M. Earl Cathcart, K.C.B., Com-
 mander of the Forces.
 Major Genl. Sir James Arch. Hope, K.C.B. Genl.
 Officer of the District.
 Royal Artillery, Col. Campbell.
 52d Light Infantry, Lieutenant Colonel French.
 2d Bat. Rifle Brigade, Lieutenant Colonel Irton.

Quebec—Royal Artillery, Lieutenant Colonel Walker.
 Reserve Bat. Rifle Brigade, Lieut. Col. Beckwith.
 93d Highlanders, Lieutenant Colonel Spark.

St. Johns—77th Regt., Lieut. Colonel G. P. Bradshawe, K.H.
Chambly—23d Regiment, (Res. batt.) Major R. P. Holmes.
Laprairie—46th Regiment, Lieutenant Colonel Garrett, K.H.
Kingston—(Head Quarters of Major General Sir Richard
 Armstrong, C.B.)
 71st Regiment, (Res. batt.) Major W. Depny.

Toronto—81st Regiment, Lieut. Col. Sir Charles Chichester.
London—82d Regiment, Lieutenant Colonel J. M'Key.
Niagara—Royal Canadian Rifle Regiment, Lieutenant Colonel
 Newton, K.H.

COMMISSIONERS, TRUSTEES, &c.,

For the District of Montreal.

COMMISSIONERS OF EDUCATION.

The Provincial Secretary, Superintendent, *ex officio*.

J. B. Mellor, M.D., Assistant do L. C.

Rev. E. Ryerson, do do U. C.

TRUSTEES OF R. INSTITUTION FOR THE ADVANCEMENT OF LEARNING.

Hon. R. A. Tucker,

T. A. Stayner,

Hon. F. A. Quesnel,

Hon. Peter M^cGill,

James Ferrier,

T. A. Anderson.

COMMISSIONERS FOR THE ERECTION OF PARISHES, &c.

In the District of Montreal.

Hon. F. P. Bruneau,

P. L. A. Panet,

Jacques Viger,

Joseph Roy,

George Weekes.

COMMISSIONERS TO INQUIRE INTO THE STATE, &c. OF THE BOARD OF WORKS.

Hon. William Bayley,

Hon. F. A. Casne,

George Sherwood,

Moses J. Hays,

John Redpath.

J. M. Ferres, Secretary.

COMMISSIONERS TO INQUIRE INTO THE STATE, &c. OF THE CROWN LANDS DEPARTMENT.

Hon. D. B. Papineau,

Hon. William Morris,

James Henderson.

COMMISSIONERS FOR RECORDING CERTIFICATES OF NATURALIZATION, UNDER 9 VICT. CAP. 107.

The Clerks of the Peace for the several Districts of Lower Canada; and the Registrars of Counties in Upper Canada.

COMMISSIONERS FOR INSANE, FOUNDLINGS, &c.

Jean Bte. C. Trestler,

Joseph Bourret,

Charles S. Rodier.

COMMISSIONERS FOR THE HARBOUR OF MONTREAL.

John G. Mackenzie,

Charles S. Rodier,

John Try.

John T. Badgley, Secretary.

MONTREAL TURNPIKE TRUSTEES.

Hon. H. H. Killaly,

Benjamin Holmes,

Stanley Bagg,

John Redpath,

J. M. Tobin.

James Holmes, Secretary.

TRUSTEES LONGUEUIL & CHAMBLY TURNPIKE.

John Glen, Manager.

John Yule,

Louis Gareau,

Joseph F. Allard,

Eusebe H. Fréchette,

Charles Sabourin.

Dr. Wilson, Secretary.

Mellor
William

COMMISSIONERS LACHINE CANAL.

Hon. R. B. Sullivan,		Samuel Keefer,
James Hopkirk,		George Desbarats.
Christopher Dunkin,		
Thomas A. Begly, Secretary.		

COMMISSIONERS APPOINTED 12TH DEC. 1845.

To inquire into Claims for Losses sustained during the Rebellion in Lower Canada.

Hon. Joseph Dionne,		John Simpson,
Hon. Philip H. Moore,		Joseph U. Beaudry,
Jacques Viger,		
J. G. Barthe, Secretary.		

COMMISSIONERS FOR RECEIVING AFFIDAVITS

For Court of Queen's Bench, Montreal.

S. W. Monk,		William Ross,		J. R. Audy,
John Boston,		J. Belle,		Ovide Leblanc,
Wm. F. Coffin,		Etienne Guy,		A. Terroux,
J. A. Labadie,		P. J. Beaudry,		L. J. A. Papineau,
Joseph Jones,		G. Weekes,		G. Dagen.

COMMISSIONERS LUNATIC ASYLUM.

James Boston, <i>Chairman.</i>		William Lunn, <i>Treasurer.</i>
--------------------------------	--	---------------------------------

J. B. C. Trestler, <i>Physician & Secretary.</i>
--

James Crawford, M.D.; John Redpath.

— Worth, <i>Inspector</i> ; Mrs. Worth, <i>Matron.</i>
--

INSPECTORS OF LICENSES.

Quebec—Benjamin Lamoine.		Montreal—D. S. Stuart.
Saint Francis—C. Bullock.		

* INSPECTORS OF PRODUCE,

For the District of Montreal.

ASHES.

E. M. Leprohon, Inspector; John Dyde and James E. Major, Assistant Inspectors.—College Street.

FEES—5d per cwt. for inspection and branding.—Cooperage, the actual costs disbursed by the inspector, but not to exceed 9d per brl. 5d per brl. for storage, if stored more than ten days, and 3d per brl. for each subsequent month.

FLOUR.

William Watson, Inspector—28, St. Joseph Street.

FEES—2d per brl. for inspection and branding.

BEEF AND PORK.

D. W. Eager, Inspector; Wm. L. Eager and D. W. Eager, Jun., Assistant Inspectors—Corner of Common and Grey Nun Streets.

FEES—1s. per brl. and 7½d per half brl. for inspection and branding. Cooperage an extra charge, but not to exceed 6d per barrel.

FISH AND OIL.

Peter Merckell, Inspector.

FEEs—For inspecting and branding each tierce of Fish, 1s 3d ; half tierce, 9d ; barrel, 1s ; half brl., 9d. Each box of herrings, 2d ; For inspecting each quintal of dried cod, 1d ; draft of green fish, 3d. Inspecting and branding Oil: cask, 1s ; tierce, 1s 1d ; hhd. 1s 3d ; pun. 1s 6d. Coopers extra.

INSPECTOR OF WEIGHTS AND MEASURES.

J. Johnston, No. 6, Little St. James Street.

GUIDE TO PUBLIC OFFICES

In the City of Montreal.

- Adjutant General of the Forces, 68, St. Lewis Street.
 Adjutant General of Militia, 57, St. Lewis Street.
 Attorneys General, U. and L. Canada, Government House.
 Barrack Master, Water Street, near the Barracks.
 Bankrupt Court, Court House, Notre Dame Street.
 Board of Works, 45, Notre Dame Street.
 Chief Engineer Fire Department, 24, Notre Dame Street.
 Chief of Police, Foot of the New Market.
 City Surveyor, City Hall, 24, Notre Dame Street.
 City Treasurer, City Hall, 24, Notre Dame Street.
 City Clerk, City Hall, 24, Notre Dame Street.
 Civil Secretary, Government House, Notre Dame Street.
 Clerk of Court of Appeals, Court House, Notre Dame Street.
 Clerk of Crown in Chancery, 60, Notre Dame Street.
 Clerk of the Peace, Court House, Notre Dame Street.
 Collector of Customs, Custom House, St. Paul Street.
 Commissary General, 53, Notre Dame Street.
 Commissioner of Police, Court House.
 Commissioner of Customs, Government House.
 Commissioners for improving the Harbour of Montreal, Commissioners Street, near Custom House Square.
 Coroner of the District, Auldjo's Buildings, St. Paul Street.
 County Registrar, 27, Little St. James Street.
 Crown Lands Commissioner, 55, Notre Dame Street.
 District Inspector of Licenses, 15, St. Alexander Street.
 Emigrant Agent, Commissioners Street, facing Steamboat Wharf.
 Engineer Department, Stewart's Buildings, St. Mary Street.
 Executive Council, Government House.
 Harbour Master, Commissioners Street, near Custom House Sq.
 Indian Department, Government House and corner of Hospital and St. John Streets.
 Inspector General of Pub. Accounts, Government House.
 Inspector of Weights and Measures, 56, M'Gill Street.
 Inspector General of Hospitals, 4, Cornwall Terrace.
 Inspector of Anatomy, City Hall, 24, Notre Dame Street.
 Inspectors of Pot and Pearl Ashes, College Street.

Inspector of Flour, 28, St. Joseph Street.
 Mayor of the City, City Hall, 24, Notre Dame Street.
 Military Secretary, Dalhousie Square.
 Ordnance Department, Water, near St. Claude Street.
 Post Office, 15, Great St. James Street,
 Printers to the Queen, St. Therese Street.
 Prothonotary, Court House, Notre Dame Street.
 Provincial Secretary, Government House,
 Provincial Registrar, Government House.
 Quarter Master General, 6, Durham Place, St. Lewis Street.
 Receiver General, Government House, Notre Dame Street, left
 wing.
 Surveyor General, 55, Notre Dame Street.
 Sheriff, Court House, Notre Dame Street.
 Superintendent of Education, corner Notre Dame and St. Clau-
 dius Streets.
 Town Major, 63, St. Lewis Street.
 Translator of Laws, 60, Notre Dame Street.
 Turnpike Trustees, Commissioners Street, near Custom House
 Square.
 Trinity House, Commissioners Street, near Custom House Square-
 Wharfinger, 67, Commissioners Street.

CROWN LAND AGENTS FOR CANADA EAST.

OTTAWA RIVER.

X
 Walter Radford, Clarendon, for Bristol, Calumet Island, Cla-
 rendon, Litchfield; Aimé Lafontaine, Aylmer, for Eardly, Hull,
 Onslow, Wakefield; William Wilson, Buckingham, for Buck-
 ingham, Portland, Templeton; Donald M'Lean, Lochaber, for
 Lochaber and Gore of Lochaber; Owen Quinn, Lachute, for
 Grenville and its Augmentation, Harrington; Thomas Barron,
 Argeuteuil, for Chatham, Gore, Wentworth.

NORTH SHORE OF RIVER ST. LAWRENCE.

_____, for Newton; André B. Lavellée, St. Jérôme, for
 Abercrombie; Alexander Daly, Rawdon, for Kilkenny, Rawdon;
 William Morrison, Berthier, for Brandon, Kildare and its Aug-
 mentation; _____, for Caxton and its Augmentation, Hun-
 terstown; Amable Bochet, Ste. Anne de la Pérade, for Alton,
 Gosford; M'Lean Stewart, Quebec, for Stoneham and Tewkes-
 bury; John Kane, Grande Baie, for Bagot, Chicoutimi, Harvey,
 Laterrière, Simard, Tremblay; George Duberger, Malbaie, for
 Saint Jean, Settrington, Tadoussac.

SOUTH SHORE, RIVER ST. LAWRENCE.

West of River Chaudière.

Wm. Bowron, Huntingdon, for Godmanchester, Hemmingford,
 Hinchinbrooke; Jas. Hughes, Sherrington, for Sherrington; Sam.
 Wood, Farnham, for Bolton, Brome, Dunham, Ely, Farnham,
 Granby, Milton, Potton, Roxton, Shefford, Stanbridge, Stukely,

Sutton : John Felton, Sherbrooke, for Ascot, Aukland, Barford, Barnston, Brompton, Bury, Chester, Clifton, Clinton, Compton, Ditton, Dudswell, Eaton, Ham, Hatley, Hereford, Lingwick, Marston, Melbourne, Newport, Orford, Shipton, Stoke, Stanstead, Tingwick, Weedon, Westbury, Windsor, Wolfstown, Wotton ; George L. Marler, Drummondville, for Acton, Aston and its Augmentation, Durham, Grantham, Horton, Kingsey, Simpson, Upton, Warwick, Wendover, Wickham ; Louis Richard, Stanfold, for Arthabaska, Blandford, Bulstrode, Maddington, Stanfold ; Walter Hargrave, Inverness, for Halifax, Inverness, Ireland, Leeds, Nelson, Somerset and its Augmentation ; Cyprien Blanchet, Lambton, for Aylmer, Colbourne, Dorset, Forsyth, Gairdner, Lambton, Neilson, Price, Stuart ; William Hall, Broughton, for Broughton, Thetford, Tring ; William Pozer, St. George d'Aubert Gallion, for Jersey, Linière, Marlow, Shenley.

East of River Chaudière.

Andrew Ross, Frampton, for Buckland, Cranbourne, Frampton, Standon and its Augmentation, Ware, Watford ; Raymond Bourdages, St. Thomas, for Armagh, Ashford and its Augmentation, Lessard ; Jean Baptiste Martin, St. Paschal, for Bungay, Ixworth, Parke, Woodbridge ; Francis Rice, Madawaska, for Madawaska Territory ; Pierre Gavereau, Rimouski, for Cap Chat, Kempt Road (Metis Section), Macnider, Matane, St. Denis and its Augmentation, Temiscouata Road, Viger, Whitworth ; Etienne Martel, New Carlisle, for Townships in the Inferior District of Gaspé.

CANADA WEST.

Samuel Hart, Cornwall, for Eastern District ; H. M'Cann, Vankleekhill, for Ottawa do. ; John Durie, Bytown, for Dalhousie do. ; W. J. Scott, Prescott, for Johnstown do. ; Anthony Leslie, Perth, for Bathurst do. ; Allan M'Pherson, Kingston, for Midland do. ; Francis M'Annany, Belleville, for Victoria do. ; William Rorke, Picton, for Prince Edward do. ; E. P. Smith, Port Hope, for Newcastle do. ; Frederick Ferguson, Peterborough, for Colborne do. ; Thomas Baines, Toronto, for Home do. ; John Alexander, Barrie, for Simcoe do. ; Andrew Geddes, Elora, for Wellington do. ; Peter Carroll, Hamilton, for Gore do. ; James H. Cummings, Chippewa, for Niagara do. ; John Carroll, Zorra, for Brock do. ; J. B. Askin, London, for London do. ; William Hawkins, Goderich, for Huron do. ; Duncan Campbell, Simcoe, for Talbot do. ; Patrick M'Mullen, Sandwich, for Western do.

PROVINCIAL LAND SURVEYORS.

FOR BOTH CANADAS-

Catanach, Angus	M'Naughton, John	Roney, John J
Chewett, William	M'Dermott, M	Sinclair, Duncan
Coffin, Nathaniel	Newman, John	Swalwell, A
Falls, Hugh	Quinn, Owen	Wells, Alphonso
Fletcher, Edward T	Robertson, John	

FOR LOWER CANADA.

Archambault, C
 Arcand, J O
 Alstone, Thomas
 Barbeau, Jean
 Ballantyne, D S
 Barret, William
 Baker, Nahum
 Belanger, Elie
 Bignell, John
 Blanchard, L P R
 Blaicklock, F W
 Bochet, Amable
 Bouchette, Joseph
 Burrows, John
 Bureau, Joseph P
 Carlisle, Thomas
 Cassauban, A
 Carrol, Thomas
 Corey, Lindal
 Corey, Hiram
 Daly, Patrick
 Davidson, jun, J
 Demers, J B
 Des Près, E C
 Déry, Pierre
 Dézéry, Amable
 Dignan, James
 Dorval, jun, L
 Dwyer, John
 Dubé, O A
 Falls, Hugh
 Féré, Emery
 Fournier, C B
 Fitch, John Chas
 Fournier, Chas F
 Gamache, Joseph

Garon, George
 Geoffries, D H
 Harrison, John
 Hall, Hammond G
 Hamel, Joseph
 Henderson, Wm
 Henry, Wm
 Horan, Thomas
 Hughes, John
 Jamieson, Alex
 Kingsford, Wm
 Lambert, Pierre
 Langlois, Jacques
 Larue, Jean B
 Larue, Adolphus
 Lalievre, Léon G
 Laurier, Charles
 Laurier, Carolus
 Legendre, F
 Legendre, Louis
 Legendre, J B
 Legendre, F F
 Legendre, H
 Lemay, F
 Leslie, Hamilton
 Livingstone, D
 Lefrançois, N
 Mackenzie, W H
 Mackie, John
 Manufette, Gabriel
 M'Callum, D
 M'Donald, Wm
 M'Farlane, John
 Milne, James
 Moore, jun, R M
 Morris, Wm

Morin, Pierre L
 Nash, Ephraim
 Norwood, Wm
 O'Dwyer, W W
 O'Hara, Henry
 O'Neil, John
 Ostell, John
 Oughtred, R
 Pennoyer, Joseph
 Prouix, J P
 Quin, John W
 Quinn, Thos C
 Quinn, Francis P
 Ross, Andrew
 Russel, Andrew
 Russel, Alex J
 Senet, Joseph
 Stevenson, Alex
 Stevenson, A
 St Germain, H L
 St Pierre, Jean E
 Sullivan, John
 Tétu, François
 Teasdale, Wm
 Thompson, David
 Tremblay, Jules
 Trujean, Charles
 Vaughan, Amos H
 Verrault, Phillippe
 Ware, William
 Wells, Oliver
 Webster, Daniel
 Weilbrenner, Joseph
 Westover, Stephen
 Weiss, Frederick

FOR UPPER CANADA.

Allchin, Thomas
 Ambrose, Thomas
 Ball, George A
 Ball, Jesse P
 Bartley, O
 Benson, Samuel M
 Beckwith, A
 Bell, Robert
 Blakely, John
 Booth, John
 Bostwick, John
 Black, Hugh

Blyth, Thomas Allen
 Bridgland, J W
 Bruce, George
 Bruce, John S
 Burke, William
 Bowen, Thomas T
 Birdsall, Richard
 Brough, Allan P
 Burwell, Machlan
 Burroughs, Thomas
 Burwell, Lewis
 Burt, John

Campbell, Wm
 Campbell, Alex
 Callaghan, Patrick
 Carrol, Peter
 Carrol, William
 Chewett, James G
 Cleaver, James
 Clapp, Gilbert S
 Clendenin, James K
 Conger, John O
 Conger, Wilson
 Curry Robert

Daniel, John D	Kirk, Joseph	Reid, John
De Core, Edward	Kirkpatrick, James	Ridout, Samuel
Dennehy, J T	Landon, Asa	Roche, John K
Dennis, John S	Liddy, George P	Ross, Robert
Dovine, John	Lind, Joshua	Rubidge, Fred P
Elmore, Publius F	Lount, George	Ryckman, Samuel
Emerson, John	Lynn, Robert	Rykert, George
Fairfield, Wm F	M'Clary, Wm	Ryle, Matthew
Fell, Charles K	Macdonell, D	Salter, Albert P
Fell, Zenas	Macdonald, Neil	Sanders, George
Farquharson, John	Macdonald, J S	Schofield, M E
Fraser, William	Macdonald, John	Scott, John
Fraser, Thomas	McDonell, John R	Shier, John
Galbraith, John	McGillis, John	Smith, John
Galbraith Wm	McIntosh, Alex	Smith, John
Gibbard, Wm	McLean, Neil	Springer, Benjamin
Harney, Daniel	McMillan, Wm	Sterrett, James B
Harris, John	McMahon, Hugh	Tiffany, George S
Hamilton, James	Miller, Andrew	Tully, John
Hassett, John J	Merriman, Isaiah	Vidal, Alexander
Hawkins, Wm	Misner, Jacob	Walker, Wm
Howard, John G	Nelson, John	Walsh, Francis S
Hughes, C	Nickalls, James	Walsh, Robert
Harper, John G	O'Mara, John	Walsh, Thomas W
Ivory, Patrick	Parr, Richard	West, James
Jones, Francis	Perry, A B	White, Henry
Kelly, Thomas	Paterson, Joseph S	White, John E
Keating, John W	Pollack, James	Wilkinson, Alex
Keefer, Thomas C	Rankin, Charles	Wilkinson, John A
Kennedy Charles	Rankin, Arthur	Wilmot, S S
Kerr, Francis	Rees, Richard	Wright, Richard
Kerr, Robert W	Richey, James	Young, Humphrey J
Kilborn, Wm H	Richey, Josias	

~~~~~

Government surveys are performed astronomically, and without reference to the magnetic meridian;—the variation of the needle being at the same time ascertained.

By the ancient ordinance of 1676, it is regulated that the lateral lines of all the Seigniories on the St. Lawrence shall run astronomically due North-West and South-East. And by another ordinance of 1722, all concessions on the Lake of Two Mountains, and on the Grand or Ottawa River, shall run, "Sud quart de Sud Ouest," and "Nord quart de Nord Est," or S. 11¼ deg. W. and N. 11¼ deg. E.



## COUNTY REGISTRARS.

CANADA EAST.

E. A. Clarke, Esq., Inspector.

| <i>Counties.</i> | <i>Registrars.</i>   | <i>Offices.</i>  |
|------------------|----------------------|------------------|
| Montreal         | George H. Ryland     | Montreal         |
| Vaudreuil        | H. F. Charlebois     | Vaudreuil        |
| Beauharnois      | D. K. Lighthall      | Durham           |
| Huntingdon       | J. B. Lukin          | Laprairie        |
| Rouville         | Henry Aubertin       | St. Athanase     |
| Chambly          | Thomas Austin        | Chambly          |
| Verchères        | Pierre Menard        | Verchères        |
| Richelieu        | P. R. Chevallier     | St. Ours         |
| St. Hyacinthe    | Jean Frs. Tétu       | St. Hyacinthe    |
| Shefford         | Hiram S. Foster      | Shefford         |
| Missisquoi       | R. Dickinson         | Frelighsburg     |
| Stanstead        | C. A. Richardson     | Stanstead Plain  |
| Sherbrooke       | William Ritchie      | Sherbrooke       |
| Drummond         | William Robins       | Drummondville    |
| Yamaska          | Jean O. Arcand       | Baie du Fèbvre   |
| Ottawa           | James F. Taylor      | Aylmer           |
| Two Mountains    | Daniel De Hertel     | St. Andrews      |
| Terrebonne       | A. Gorrie            | Terrebonne       |
| Leinster         | L. Archambeault      | L'Assomption     |
| Berthier         | Jean B. Chalut       | Berthier en haut |
| St. Maurice      | Louis G. Duval       | Three Rivers     |
| Champlain        | F. Filteau           | Batiscan         |
| Portneuf         | R. Lelièvre          | Cap Santé        |
| Quebec           | C. Montizambert      | Quebec           |
| Montmorency      | L. C. Lefrançois     | Chateau Richer   |
| Island Orleans   | Pierre Gosselin      | St. Laurent      |
| Saguenay         | C. Duberger          | Les Eboulements  |
| Nicolet          | Joseph Jutrás        | Becancour        |
| Megantic         | John R. Lambly       | Leeds            |
| Lotbinière       | Remi S. Noel         | St. Croix        |
| Dorchester       | Richd. A. Fortier    | St. Marie        |
|                  | F. M. Guay           | Point Levi       |
| Bellechasse      | P. Fergues           | St. Gervais      |
| D'Islet          | Hon. A. G. Couillard | St. Thomas       |
| Kamouraska       | Hon. J. B. Taché     | Kamouraska       |
| Rimouski         | Augustin G. Ruel     | Rimouski         |
| Gaspé            | Peter Winter         | Percé            |
| Bonaventure      | Robert W. Fitton     | New Carlisle     |

CANADA WEST.

|                      |                  |           |
|----------------------|------------------|-----------|
| Prescott and Russell | G. D. Reed       | L'Orignal |
| Glengarry            | Alexander Fraser | Cornwall  |
| Stormont             | John M'Lean      | "         |
| Dundas               | A. M'Donell      | Mariatown |

| <i>Counties.</i>  | <i>Registrars.</i> | <i>Offices.</i>  |
|-------------------|--------------------|------------------|
| Lanark            | G. T. Burke        | Perth            |
| Carleton          | A. M. Millan       | Bytown           |
| Renfrew           | James Morris       | Packenham        |
| Grenville         | John Patton        | Prescott         |
| Leeds             | David Jones        | Brockvill        |
| Prince Edward     | Allan M. Lean      | Kingston         |
| Hastings          | "                  | "                |
| Lenox & Addington | "                  | "                |
| Frontenac         | C. Stuart          | "                |
| Northumberland    | G. S. Boulton      | Cobourg          |
| Peterborough      | C. Rubidge         | Peterborough     |
| Durham            | Thomas Ward        | Port Hope        |
| York              | Samuel Ridout      | Toronto          |
| Simcoe            | George Lount       | Holland Landing  |
| Halton            | Thomas Racy        | Dundas           |
| Wentworth         | Alexander Stewart  | Hamilton         |
| Waterloo          | H. W. Peterson     | Berlin or Guelph |
| Lincoln           | J. Powell          | } Niagara        |
| Haldimand         | A. P. Farrell      |                  |
| Middlesex         | Hercules Burwell   | London           |
| Oxford            | J. Ingersoll       | Oxford           |
| Norfolk           | F. L. Walsh        | Vittoria         |
| Huron             | John Galt          | Goderich         |
| Essex             | James Askin        | Sandwich         |
| Kent              | William Jones      | Chatham          |

FEEES ALLOWED TO REGISTRARS.

2s. 6d. for fying, entry, and registry of memorial, and 6d. more for every hundred words after the first four hundred.

2s. 6d. for every certificate or for copy of a document, and 6d. for every hundred words after the first four hundred.

For every search when the names of parties are given, 1s.—  
When the names are not given, 2s.

PROVINCIAL LUNATIC ASYLUM.

*Medical Superintendent*—Dr. Walter Telfer.

*Warden and Steward*—R. Cronyn.

*Matron*—Mrs. Cronyn.

*Assistant in Surgery*—John Cronyn.

Three nurses, five keepers, one yard man.

## COMMISSIONERS.

William H. Boulton, Esq., M.P.P., Mayor of Toronto, *Chairman*.  
 The Hon. the Vice-Chancellor.  
 The Hon. H. H. Killaly.  
 The Hon. Christopher Widmer.  
 The Hon. Henry Sherwood.  
 John King, M.D. | James Grant Chewett, Esq.  
 John Ewart, Esq. | William P. Jarvis, Esq.  
 William B. Beaumont, Esq.  
 J. G. Howard, *Architect*.  
 Charles Daly, *Secretary*.

## POST OFFICE.

## GENERAL POST OFFICE DEPARTMENT, CANADA

## HEAD QUARTERS,—MONTREAL.

~~Thomas Allen Stayner, Deputy Post Master General~~  
~~Gilbert E. Griffin, Chief Clerk to ditto~~

## SURVEYOR'S DEPARTMENT.

~~William Henry Griffin, Surveyor, Lower Canada,—Quebec.~~  
~~Edward S. Freer, Surveyor, Upper Canada,—Toronto.~~  
~~John Dewe, Surveyor, Central Canada,—Kingston.~~

## DEPUTY POST MASTER GENERAL'S OFFICE.

~~F. W. Stayner, First Clerk. | T. S. Stayner, Second Clerk.~~  
 H. Edwin King, Third Clerk.

## ACCOUNTANT'S OFFICE.

Edwin J. King, Accountant to General Post Office for Canada.  
~~H. A. Wicksteed, First Clerk. | E. C. Hayden, Fourth Clerk.~~  
 1 John Ashworth, Second Clerk. | John Davison, Fifth Clerk.  
 2 Robert Julyan, Third Clerk. | ~~Joe. T. M'Cuaign, Sixth Clerk.~~  
 Smith Allen, Office Keeper.—J. Mullen, Messenger.

## MONTREAL POST OFFICE.

~~James Porters, Postmaster.~~

P. W. Cooper, First Clerk. | James Davison, Fourth Clerk.  
 G. E. Laughlin, Second do. | B. M'Evenue, Fifth do.  
 Robert Oliver, Third do. | C. Huddell, Sixth do.  
 J. Huddell, J. Simpson, and Maurice Murphy, Letter Carriers.  
 Charles Loofs, Porter and Messenger.

## OFFICE HOURS.

In Summer.....From Eight A.M. to Six P.M.  
 In Winter.....From Eight A.M. to Five P.M.  
 On Sundays.....In Summer, from Ten to Twelve A.M., and Four  
 to Five P.M.; in Winter, from Nine to Ten A.M., and Four to  
 Five P.M.

## RATES AND REGULATIONS.

*Letters.*

All Letters sent by Post in Canada and other Provinces of British North America, are charged by weight :—

|                                                  |         |
|--------------------------------------------------|---------|
| For a letter not exceeding $\frac{1}{2}$ oz..... | 1 Rate  |
| Ditto ditto 1 oz.....                            | 2 Rates |
| Ditto ditto 2 oz.....                            | 4 Rates |
| Ditto ditto 3 or.....                            | 6 Rates |

And so on, adding two rates for every additional ounce. After the first ounce, fractional parts are not noticed; thus, if a letter exceed one ounce it becomes liable to four rates; and if it exceed two ounces, to six rates.

The Rates of Postage on Letters are—For a Letter not exceeding half an ounce, (without regard to the number of pieces of which it is composed.

## GENERAL RULES FOR RATING LETTERS IN CANADA.

| Distance                     |  |  | s. | d.               |
|------------------------------|--|--|----|------------------|
| 60 miles and under, .....    |  |  | 0  | 4 $\frac{1}{2}$  |
| 61 " to 100 inclusive, ..... |  |  | 0  | 7                |
| 101 " to 200 " .....         |  |  | 0  | 9                |
| 201 " to 300 " .....         |  |  | 0  | 11               |
| 301 " to 400 " .....         |  |  | 1  | 2                |
| 401 " to 500 " .....         |  |  | 1  | 4                |
| 501 " to 600 " .....         |  |  | 1  | 6                |
| 601 " to 700 " .....         |  |  | 1  | 8                |
| 701 " to 800 " .....         |  |  | 1  | 10 $\frac{1}{2}$ |
| 801 " to 900 " .....         |  |  | 2  | 1                |
| 901 " to 1000 " .....        |  |  | 2  | 3                |
| 1001 " to 1100 " .....       |  |  | 2  | 5                |
| 1101 " to 1200 " .....       |  |  | 2  | 7                |
| 1201 " to 1300 " .....       |  |  | 2  | 9                |
| 1301 " to 1400 " .....       |  |  | 3  | 0                |
| 1401 " to 1500 " .....       |  |  | 3  | 2                |
| 1501 " to 1600 " .....       |  |  | 3  | 4                |

Letters to and from the United Kingdom by the Royal Mail steamers are subject to a uniform charge of 1s. 2d. sterling (1s. 4d. currency,) per half ounce. Pre-payment optional.—If sent via the United States for conveyance by private ship, the Provincial charge is a uniform rate of 2 $\frac{1}{2}$ d. per half ounce from any part of Canada to the frontier line. To be pre-paid, as also the American postage to the Atlantic port, New-York or Boston.

On letters to the United States, the Provincial postage to the frontier line must be pre-paid. Pre-payment of the American postage is optional.

On letters to Newfoundland, the postage to Halifax must be pre-paid.

## ARRIVAL AND DEPARTURE OF MAILS.

| MAILS.                                                                                                                         | ARRIVE.                                                             | CLOSE.                                                               |
|--------------------------------------------------------------------------------------------------------------------------------|---------------------------------------------------------------------|----------------------------------------------------------------------|
| Halifax, St. John N. B., &c. &c.....                                                                                           | Every Sunday and Thursday.....                                      | Thurs. and Sat., at $\frac{1}{2}$ past 5 o'clock P.M.                |
| Quebec, and intermediate places on }<br>the Route, per steamers..... }                                                         | Every morning, except Monday..... }                                 | Every afternoon at $\frac{1}{2}$ past 5 o'clock, ex-<br>cept Sunday. |
| Land Route to Quebec.....                                                                                                      | Every Monday, Thurs., and Saturday }                                | Every Tuesday, Thursday, and Saturday<br>at half-past 5 P.M.         |
| Canada West.....                                                                                                               | Every forenoon.....                                                 | Every forenoon, at 10 o'clock.                                       |
| Ottawa Route.....                                                                                                              | Every forenoon, except Monday.....                                  | Every forenoon, except Sun., at 9 o'clock                            |
| Laprairie and St. John's.....                                                                                                  | Every morning, except Monday.....                                   | Every morning, except Sun., at $\frac{1}{2}$ past 8                  |
| Philipsburg and Henryville.....                                                                                                | Every Sunday, Wednes., & Friday... }                                | Every Monday, Wednesday, and Friday,<br>at $\frac{1}{2}$ past 8 A.M. |
| Sherbrooke Route, <i>via</i> Chambly and }<br>Granby, and from thence to Stanstead }<br>Boucherville, Varennes, and Varchères. | Every Tuesday, Thursday, & Satur- }<br>day, in the afternoon..... } | Every Monday, Wednesday, and Friday,<br>at 9 A.M.                    |
| Chambly, <i>via</i> St. John's.....                                                                                            | Every Tues. and Satur., in the afternoon                            | Every Monday and Friday, at 9 A.M.                                   |
| Mascouche, Terrebonne, St. Vincent de }<br>Paul, St. Lin, and New Glasgow..... }                                               | Every Wednesday, Friday, & Sunday.. }                               | Every Tues., Thurs., & Sat., at 8 $\frac{1}{2}$ AM                   |
| L'Assomption.....                                                                                                              | Every Wed. & Saturday, in the morning                               | Every Wednesday and Saturday, at<br>1 PM                             |
| Rawdon, St. Roc, and St. Jacques.....                                                                                          | Every Mon. & Saturday, in the morning                               | Every Tues, Thurs, & Sat, at 5 $\frac{1}{2}$ PM                      |
| Chateauguay Route.....                                                                                                         | Every Saturday, in the morning.....                                 | Every Thursday, at half.past 5 PM                                    |
| Beauharnois.....                                                                                                               | Every Tues., Thurs., & Satur. in the afternoon                      | Every Tu & Th at 6 PM, & on Su at 5 PM                               |
| L'Acadie, Lacolle, Napierville, & Cham- }<br>plain, U. S.... }                                                                 | Every afternoon, except Sunday..... }                               | Every afternoon, except Sat, at 6 o'clock                            |
| Point Claire, Vaudreuil, St Ann's, Rigaud }                                                                                    | Every Tuesday, Thursday, and Satur. }<br>day in the forenoon..... } | Every Monday, Wednesday and Friday,<br>at $\frac{1}{2}$ past 8 AM    |
|                                                                                                                                | Every Thursday and Sunday morning..                                 | Every Tuesday & Friday, at 10 AM                                     |

|                                                                                                        |                                                                                                           |                                                                                                                                                                                       |
|--------------------------------------------------------------------------------------------------------|-----------------------------------------------------------------------------------------------------------|---------------------------------------------------------------------------------------------------------------------------------------------------------------------------------------|
| Norton Creek, Russeltown, and Man-<br>ningville .....                                                  | Every Saturday, in the forenoon.....                                                                      | Every Wednesday, at $\frac{1}{4}$ past 8 AM                                                                                                                                           |
| Babyville and Hemmingford.....                                                                         | Every Wed and Sat, in the forenoon                                                                        | Every Mon and Thurs at $\frac{1}{4}$ past 8 AM                                                                                                                                        |
| Bedford Route, <i>via</i> St John's, and<br>through to Stanstead.....                                  | Every Sun, Wed, & Fri, in the forenoon                                                                    | Every Tues, Thurs, and Sat, at 3 $\frac{1}{2}$ PM                                                                                                                                     |
| Isle Aux Noix, Clarenceville, and Fre-<br>ighsburg .....                                               | Every Tues, Thurs, and Sat forenoon                                                                       | Every Mon, Wed, and Fri, at 8 $\frac{1}{4}$ AM                                                                                                                                        |
| St Denis, St Charles, St Ours, & Belœil.                                                               | Every morning except Tuesday.....                                                                         | Every Mon, Wed, & Fri, at 5 PM, <i>via</i><br>William Henry, & every Tu, Th, &<br>Sat, at 8 $\frac{1}{4}$ AM, <i>via</i> St John's                                                    |
| St Hyacinthe.....                                                                                      | Every Tues, Thurs, and Sat, in the<br>morning, by William Henry, and in<br>the afternoon, by Chambly..... | Every Monday, Wednesday, and Friday<br>at 9 AM by Chambly, and at 5 PM by<br>William Henry                                                                                            |
| Eastern Townships, <i>via</i> Three Rivers...                                                          | Every Sun, Wed, & Fri, in the morning                                                                     | Every Tues, Thurs, & Sat, at 5 PM                                                                                                                                                     |
| Lotbinière, St Pierre, and all other<br>places on the South side, from Ni-<br>colet to Point Levi..... | Every Saturday morning                                                                                    | Every Saturday, at 5 PM                                                                                                                                                               |
| Port St Francis and Nicolet.....                                                                       | Every morning, except Monday                                                                              | Every after, except Sun, at 5 $\frac{1}{2}$ o'clock                                                                                                                                   |
| Belœil, St Marie, <i>via</i> Chambly.....                                                              | Every Tues, Thurs, & Sat afternoon                                                                        | Every Mon, Wed, and Fri, at 9 AM                                                                                                                                                      |
| St Elizabeth, Daillebout, and Industry<br><i>via</i> Berthier.....                                     | Every Tuesday & Friday in morning                                                                         | Every Mond and Thurs, at 5 $\frac{1}{2}$ PM                                                                                                                                           |
| United States .....                                                                                    | Every forenoon, except Monday                                                                             | Every forenoon, except Sun, at 8 $\frac{1}{4}$ AM                                                                                                                                     |
| St Sylvester, Leeds, Inverness, and<br>New Ireland .....                                               | Every Tuesd afternoon, <i>via</i> Sherbrooke,<br>and on Friday morning <i>via</i> Quebec,                 | Every Mon afternoon, <i>via</i> Quebec, at<br>5 o'clock, on Fri morn, <i>via</i> Sherbrooke<br>at $\frac{1}{2}$ past 10, and on Sat afternoon, <i>via</i><br>Port St Francis, at 5 PM |
| Dudswell, <i>via</i> Sherbrooke.....                                                                   | Every Tuesday afternoon                                                                                   | Every Friday morning, at 10 $\frac{1}{2}$ o'clock                                                                                                                                     |

UNITED KINGDOM.—The Mails for England are forwarded by steam-packets, which leave Boston on the 1st and 16th of every month, except January, February, March, and April, when only one mail, that of the 1st, is despatched.—The packets leave Liverpool on the 4th and 19th of each month except December, January, February, and March. In these months, on the 4th only.—The mails in Montreal are usually made up three days before the time of the packets leaving Boston; but the variable state of the roads and of the facilities for conveyance often render it necessary to leave Montreal earlier. Public notice of the precise time of departure is given in some of the Newspapers, and may always be seen at the Post Office.\*

---

#### NEWSPAPERS.

Colonial Newspapers, not exceeding two ounces, sent by post to any other place within the British North American Provinces, pay one halfpenny; to be pre-paid or not, at the option of the sender.

If sent to any British Colony beyond sea, (not intended to pass through the United Kingdom,) or to any foreign country, except the United States—one half-penny—to be pre-paid.

Colonial Newspapers sent to the United Kingdom, or to any British Colony by way of England, and British Newspapers from the United Kingdom to any part of Canada—one half-penny—*charged on delivery.*

If sent to any part of the United States, one penny.—To be pre-paid.

Newspapers sent from the United States, are liable, on delivery, to a Provincial rate of one penny, in addition to the United States postage.

British and Colonial Newspapers may be sent *by Packet* between any of Her Majesty's Colonies, without passing through the United Kingdom—free of postage for sea conveyance, and *by private Ship* at a Sea-rate of one penny each, to be pre-paid.

British Newspapers may be posted in Canada for any place in B. N. America, at a charge of one halfpenny each, to be pre-paid or not, at the option of the sender.

United States papers, if re-posted in this Province, are liable to full letter postage.

Newspapers may be sent from Canada by Mail Packet, and through England to any Foreign Port in China, the East Indies or East Africa, on the pre-payment of 2½d. Sterling, (or 3d. *Cur-rency*) each.

Newspapers, (with exception of British, which are not limited as to weight,) to pass under the foregoing regulations, must not exceed two ounces, otherwise they become liable to pamphlet postage, viz., one penny per ounce.

Supplements charged as distinct newspapers.

---

\* Arrangements are being made for a more frequent conveyance of the mail.

## PRICES CURRENT AND COMMERCIAL LISTS.

British or Colonial Prices Current or Commercial Lists may be sent by Mail Packet between Canada and any other of Her Majesty's Colonies—if passing through the United Kingdom, at a postage of 3½d. Currency—and if not passing via England, at a Postage of 2½d. Currency each: the pre-payment of these postages will be optional.

Prices Current and Commercial Lists, whether British, Colonial or Foreign, may be sent by Mail Packet\* from Canada to any Foreign Port at a postage of 3½d. Currency each, to be prepaid.

The Prices Current and Commercial Lists above described must contain simply the names and prices of articles, excluding the names and addresses of the parties interested or dealing in the same—and no Newspaper, Price Current or Commercial List can be conveyed under these regulations unless the same shall be sent without a cover, or in a cover open at both sides, and unless there be no writing or mark upon it or upon the cover of it except the name and address of the person to whom sent,—nor any paper or thing enclosed in or with the same.

## VOTES AND PROCEEDINGS IN PARLIAMENT.

If sent to the United Kingdom by packet, or to any part of British North America or British West Indies, one penny for every four ounces.

If intended to be sent to the United Kingdom by private ship, double the above rate.

No packet or cover containing votes or Legislative proceedings permitted to be sent through the Post, if exceeding six pounds weight.

## PAMPHLETS AND OTHER PUBLICATIONS.

If printed in the United Kingdom, British North America, or British West Indies, may be sent to any place in British North America, the United States, or British West Indies, at the reduced inland rate of one penny per ounce in addition to sea postage; provided they do not exceed sixteen ounces.

If printed and mailed in the United States, they are liable on delivery in this Province to the same rate of one penny per ounce; but if re-posted in Canada, they are charged with full letter postage.

Newspapers, Pamphlets, Publications, and Parliamentary Proceedings, must be sent without covers, or with covers open at the ends. If this is not done, or if there be any marks or writing on them besides the address, full letter postage will be charged.

---

\* By 'Mail Packet' is to be understood the Canada mails despatched from Montreal for the Mail steamers sailing from Boston.



## LIST OF POST OFFICES IN CANADA,

Corrected to 1st October, 1846, with the postage of a single Letter to or from Montreal, showing the district in which each Office is situated, and the distance by the Mail Route.

|                 | M.  | P.  | D.  |                   | M.  | P.  | D.  |
|-----------------|-----|-----|-----|-------------------|-----|-----|-----|
| Abbotsford,     | 39  | 4½  | M   | Brantford,        | 449 | 16  | G   |
| Acton,          | 416 | 16  | G   | Brighton,         | 278 | 11½ | Ne  |
| Adelaide,       | 543 | 18  | L   | Bristol,          | 163 | 9   | M   |
| Adolphustown,   | 231 | 11½ | P E | Brockville,       | 143 | 9   | J   |
| Addison,        | 155 | 9   | J   | Brock,            | 385 | 13½ | H   |
| Adjala,         | 426 | 16  | S   | Brome,            | 49  | 7   | M   |
| Albion,         | 429 | 16  | H   | Brompton,         | 103 | 9   | S F |
| Aldborough,     | 560 | 18  | L   | Brougham,         | 405 | 16  | H   |
| Alexandria,     | 83  | 7   | E   | Buckingham,       | 105 | 9   | M   |
| Allen's Mills,  | 257 | 11½ | P E | Burford,          | 459 | 16  | Br  |
| Allanburgh,     | 568 | 18  | N   | Burritt's Rapids, | 169 | 9   | J   |
| Alnwick,        | 322 | 13½ | N   | Bytown,           | 123 | 9   | B   |
| Ameliasburg,    | 273 | 11½ | P E | Cacona,           | 300 | 11½ | Q   |
| Amherstburg,    | 645 | 20  | W   | Caledon,          | 434 | 16  | H   |
| Amherst Island, | 212 | 11½ | Mi  | Caledonia,        | 75  | 7   | O   |
| Amiens,         | 534 | 18  | L   | Camden East,      | 231 | 11½ | Mi  |
| Ancaster,       | 431 | 16  | G   | Canboro,          | 459 | 16  | N   |
| Arnprior,       |     |     | B   | Cape Cove,        |     | 20  | Ga  |
| Asphodel,       | 313 | 13½ | C   | Cap Sante,        | 150 | 9   | Q   |
| Aylmer, C E.,   | 130 | 9   | M   | Carillon,         | 48  | 4½  | M   |
| Aylmer, C W.,   | 513 | 18  | L   | Carleton,         |     | 18  | Ga  |
| Ayr,            | 457 | 16  | G   | Carleton Place,   | 170 | 9   | B   |
| Babyville,      | 30  | 4½  | M   | Castleford,       | 170 | 9   | B   |
| Ballinafad,     | 409 | 16  | We  | Cavan,            | 334 | 13½ | Ne  |
| Barnston,       | 118 | 9   | M   | Cedars,           | 37  | 4½  | M   |
| Barrie,         | 436 | 16  | S   | Chambly,          | 18  | 4½  | M   |
| Bath,           | 217 | 11½ | Mi  | Champlain,        | 105 | 9   | T R |
| Batiscan,       | 129 | 9   | T R | Chateauguay,      | 16  | 4½  | M   |
| Bayham,         | 505 | 18  | L   | Chatham,          | 48  | 4½  | M   |
| Beachville,     | 478 | 16  | Br  | Chelsea,          | 131 | 9   | M   |
| Beamsville,     | 447 | 16  | N   | Chingacousey,     | 410 | 16  | H   |
| Beauharnois,    | 25  | 4½  | M   | Chippawa,         | 486 | 16  | Ni  |
| Beaverton,      | 448 | 16  | H   | Churchville,      | 401 | 16  | H   |
| Becancour,      | 102 | 9   | T R | Clarenceville,    | 51  | 4½  | M   |
| Bedford,        | 45  | 4½  | M   | Clarendon,        | 176 | 9   | M   |
| Belleville,     | 258 | 11½ | V   | Clarke,           | 322 | 13½ | Ne  |
| Belœil,         | 32  | 4½  | M   | Clearville,       | 565 | 18  | W   |
| Berlin,         | 458 | 16  | We  | Coaticook,        | 123 | 9   | M   |
| Berthier,       | 45  | 4½  | M   | Coburg,           | 304 | 13½ | Ne  |
| Beverly,        | 169 | 9   | J   | Colborne,         | 288 | 11½ | Ne  |
| Bloomfield,     | 243 | 11½ | P E | Colchester,       | 635 | 20  | W   |
| Bolton,         |     |     | M   | Coldwater,        | 475 | 16  | S   |
| Bond Head,      | 418 | 16  | S   | Compton,          | 104 | 9   | S F |
| Boucherville,   | 7   | 4½  | M   | Consecon,         | 258 | 11½ | P E |
| Bradford,       | 413 | 16  | S   | Cooksville,       | 390 | 13½ | H   |

|                    | M.  | P.  | D.  |                  | M.  | P.  | D.  |
|--------------------|-----|-----|-----|------------------|-----|-----|-----|
| Cornwall,          | 82  | 7   | E   | Frankford,       | 280 | 11  | Mi  |
| Coteau du Lac,     | 43  | 4½  | M   | Frampton,        | 161 | 9   | B   |
| Cowansville,       | 60  | 4½  | M   | Fredericksburg,  | 226 | 11½ | Mi  |
| Credit,            | 394 | 13½ | H   | Frelighsburg,    | 55  | 4½  | M   |
| Crowland,          |     |     | N   | Frost Village,   | 62  | 7   | M   |
| Cross Point        |     |     | Ga  | Galt,            | 447 | 16  | G   |
| Daillebout,        | 63  | 7   | M   | Gananoque,       | 175 | 9   | J   |
| Danville,          | 129 | 9   | S F | Gaspé Basin,     | 20  |     | Ga  |
| Darlington,        | 333 | 11½ | Ne  | Gentilly,        | 101 | 9   | T R |
| Dawn Mills,        | 573 | 18  | W   | Georgeville,     | 84  | 7   | M   |
| Delaware,          | 525 | 18  | L   | Georgina,        | 429 | 16  | H   |
| Demorestville,     | 248 | 11½ | P E | Gloucester,      | 9   |     | O   |
| Dereham,           |     |     | Br  | Goderich,        | 531 | 14  | Hu  |
| Deschambault,      | 138 | 9   | Q   | Gosfield,        | 622 | 20  | W   |
| Dewittville,       | 52  | 4½  | M   | Granby,          | 48  | 4½  | M   |
| Dickinson's L'ding | 94  | 7   | E   | Grenville,       | 60  | 4½  | M   |
| Drummondv'le,E,    | 136 | 9   | T R | Grimby,          | 441 | 16  | N   |
| Drummondv'le,W     | 483 | 16  | N   | Gronduines,      | 132 | 9   | Q   |
| Dudswell,          | 110 | 9   | S F | Guelph,          | 463 | 16  | We  |
| Dundas,            | 428 | 16  | G   | Haldimand,       | 295 | 11½ | Ne  |
| Dundee,            | 75  | 7   | M   | Hamilton,        | 424 | 16  | G   |
| Dunham,            | 54  | 4½  | M   | Hatley,          | 111 | 9   | S F |
| Dunville,          | 466 | 16  | N   | Hawkesbury,      | 62  | 7   | O   |
| Durham,            | 125 | 9   | T R | Hay,             | 535 | 18  | Hu  |
| East Oxford,       | 469 | 16  | Br  | Heck's Corners,  | 152 | 9   | J   |
| East Farnham,      | 7   |     | M   | Hemmingford,     | 38  | 4½  | M   |
| East Loughboro,    | 212 | 11½ | Mi  | Henryville,      | 41  | 4½  | M   |
| Eaton,             | 106 | 9   | S F | Hereford,        | 129 | 9   | S F |
| Edwardsburg,       | 122 | 9   | J   | Hillier,         | 254 | 11½ | P E |
| Ekfrid,            | 539 | 18  | L   | Holland Landing, | 408 | 16  | S   |
| Eldon,             | 463 | 16  | C   | Hornby,          | 405 | 16  | H   |
| Elora,             | 458 | 16  | We  | Houghton,        |     |     | T   |
| Embroy,            | 500 | 18  | Br  | Howard,          | 573 | 18  | W   |
| Emily,             | 362 | 13½ | C   | Hull,            | 124 | 9   | M   |
| Eramosa,           | 437 | 16  | We  | Humber,          | 390 | 13½ | H   |
| Erieus,            | 590 | 18  | W   | Huntingdon, C E  | 58  | 4½  | M   |
| Erin,              | 423 | 16  | We  | Huntley,         | 158 | 9   | B   |
| Errol,             | 572 | 18  | W   | Hungerford,      | 291 | 11½ | V   |
| Esquesing,         | 409 | 16  | G   | Indiana,         | 446 | 16  | N   |
| Etobicoke,         | 385 | 13½ | H   | Industry,        | 45  | 4½  | M   |
| Easton's Corners,  | 190 | 9   | J   | Innisfil,        |     |     | S   |
| Farmersville,      | 159 | 9   | J   | Inverness,       | 237 | 11½ | Q   |
| Fenelon Falls,     | 397 | 13½ | C   | Isle aux Noix,   | 40  | 4½  | M   |
| Fergus,            | 478 | 16  | We  | Isle Verte,      | 312 | 13½ | Q   |
| Finch,             |     |     | E   | Jordan,          | 454 | 16  | N   |
| Fingal,            | 532 | 18  | L   | Kamouraska,      | 270 | 11½ | Q   |
| Fitzroy Harbour,   | 154 | 9   | B   | Katesville,      | 540 | 18  | L   |
| Flos,              | 455 | 16  | S   | Kemptville,      | 159 | 9   | J   |
| Fort Erie,         | 502 | 18  | N   | Keithburn,       |     |     | M   |
| Franktown,         | 225 | 11½ | Q   | Keswick,         | 423 | 16  | H   |

|                          | M.  | P.               | D. |                   | M.  | P.               | D. |
|--------------------------|-----|------------------|----|-------------------|-----|------------------|----|
| Kilmarnock,              | 186 | 9                | J  | Mascouche,        | 21  | 4 $\frac{1}{2}$  | M  |
| King,                    | 429 | 16               | H  | Maskinonge,       | 62  | 7                | TR |
| Kingsey,                 | 125 | 9                | TR | Matilda,          | 116 | 9                | E  |
| Kingston,                | 199 | 9                | Mi | Melbourne,        | 117 | 9                | SF |
| Kitley,                  | 165 | 9                | J  | Merrickville,     | 192 | 9                | J  |
| La Baie du Fabre         | 77  | 7                | TR | Mersca,           | 613 | 20               | W  |
| La Beauce,               | 211 | 11 $\frac{1}{2}$ | Q  | Merritsburgh,     |     |                  | N  |
| La Acadie,               | 22  | 4 $\frac{1}{2}$  | M  | Metis,            | 387 | 13 $\frac{1}{2}$ | Q  |
| Lachine,                 | 9   | 4 $\frac{1}{2}$  | M  | Middleton,        | 486 | 16               | T  |
| Lachute,                 | 52  | 4 $\frac{1}{2}$  | M  | Milford,          | 246 | 11 $\frac{1}{2}$ | PE |
| Lacolle,                 | 35  | 4 $\frac{1}{2}$  | M  | Milbrooke,        | 338 | 13 $\frac{1}{2}$ | H  |
| Lacloche, Lake Huron,    |     |                  | *  | Milton,           | 408 | 16               | G  |
| La Guerre,               | 66  | 7                | M  | Mill Creek,       | 211 | 11 $\frac{1}{2}$ | Mi |
| Lanark,                  | 198 | 9                | B  | Mohawk,           | 454 | 16               | G  |
| Lancaster,               | 66  | 7                | E  | Mono Mills,       | 447 | 16               | S  |
| Laprairie,               | 9   | 4 $\frac{1}{2}$  | M  | Montreal,         |     |                  | M  |
| L'Assomption,            | 28  | 4 $\frac{1}{2}$  | M  | Mora,             |     |                  | V  |
| Leeds,                   | 9   |                  | Q  | Monaghan,         |     |                  | Ne |
| Lennoxville,             | 9   |                  | SF | Mosa,             | 559 | 18               | L  |
| Les Eboulemens,          | 249 | 11 $\frac{1}{2}$ | Q  | Moore,            | 613 | 20               | W  |
| Lindsay,                 | 376 | 13 $\frac{1}{2}$ | C  | Moulton,          |     |                  | N  |
| L'Islet,                 | 228 | 11 $\frac{1}{2}$ | Q  | Moulinette,       | 89  | 7                | E  |
| Litchfield,              | 184 | 9                | M  | Mount Johnson,    | 35  | 4 $\frac{1}{2}$  | M  |
| Lloydtown,               | 419 | 16               | H  | Mulmur,           | 455 | 16               | S  |
| Lochaber,                | 100 | 7                | M  | Murray,           | 264 | 11 $\frac{1}{2}$ | Ne |
| Lochiel,                 | 75  | 7                | E  | Murray Bay,       | 271 | 11 $\frac{1}{2}$ | Q  |
| London,                  | 514 | 18               | L  | Nanticoke,        | 487 | 16               | N  |
| Longueuil,               | 3   | 4 $\frac{1}{2}$  | M  | Napanee,          | 329 | 11 $\frac{1}{2}$ | M  |
| Louisville,              | 570 | 18               | W  | Napierville,      | 27  | 4 $\frac{1}{2}$  | M  |
| L'Original,              | 66  | 7                | O  | Nassagaweya,      | 419 | 16               | G  |
| Lotbiniere,              | 141 | 9                | Q  | Nelson,           | 408 | 16               | G  |
| Loughboro',              | 215 | 11 $\frac{1}{2}$ | Mi | Newboro,          | 184 | 9                | J  |
| Lyndhurst,               |     |                  | J  | Newburg, C W,     | 233 | 11 $\frac{1}{2}$ | Mi |
| M'Gillivray,             | 534 | 18               | Hu | Newcastle,        | 327 | 13 $\frac{1}{2}$ | N  |
| M'Killop,                | 509 | 18               | Hu | New Carlisle,     | 18  |                  | Ga |
| M'Nab,                   | 182 | 9                | B  | New Glasgow,      | 30  | 4 $\frac{1}{2}$  | M  |
| Mac's Corners,           | 106 | 9                | E  | New Ireland,      | 154 | 9                | Q  |
| Madoc,                   | 300 | 11 $\frac{1}{2}$ | Mi | Newmarket,        | 416 | 16               | H  |
| Maidstone, C W,          | 615 | 20               | W  | Niagara,          | 469 | 16               | N  |
| Maitland,                | 138 | 9                | J  | Nicolet,          | 89  | 7                | TR |
| Malahide,                |     |                  | L  | Normandale,       | 16  |                  | T  |
| Manningville,            | 54  | 4 $\frac{1}{2}$  | M  | Norwood,          | 315 | 13 $\frac{1}{2}$ | C  |
| Manitowaning, Lake Huron |     |                  | *  | North Augusta,    | 150 | 9                | J  |
| Mara,                    | 557 | 18               | S  | North Georgetown, | 38  | 4 $\frac{1}{2}$  | M  |
| March,                   | 130 | 9                | B  | North Port,       | 253 | 11 $\frac{1}{2}$ | PE |
| Markham,                 | 396 | 13 $\frac{1}{2}$ | H  | Norton Creek,     | 34  | 4 $\frac{1}{2}$  | M  |
| Mariposa,                | 386 | 13 $\frac{1}{2}$ | C  | North Lancaster,  | 64  | 7                | E  |
| Marmora,                 | 288 | 11 $\frac{1}{2}$ | Mi | Norval,           | 413 | 16               | G  |
| Marshville,              | 492 | 16               | N  | Norwich,          | 474 | 16               | Br |
| Martintown,              | 95  | 7                | E  | Nottawasaga,      |     |                  | S  |

|                   | M.  | P.  | D. |                       | M.  | P.  | D. |
|-------------------|-----|-----|----|-----------------------|-----|-----|----|
| Oakland,          | 459 | 16  | Br | Prescott,             | 131 | 9   | J  |
| Oakville,         | 402 | 16  | G  | Preston,              | 450 | 16  | We |
| Onslow,           | 156 | 9   | M  | Princeton,            |     |     | Br |
| Orillia,          | 461 | 16  | S  | Puslinch,             |     |     |    |
| Ormstown,         | 45  | 4½  | M  | Quebec,               | 180 | 9   | Q  |
| Oro,              | 448 | 16  | S  | Queenston,            | 476 | 16  | N  |
| Osgoode,          | 148 | 9   | O  | Rainham,              |     | 16  | N  |
| Oshawa,           | 341 | 13½ | H  | Raleigh,              | 577 | 18  | W  |
| Osnabruck,        | 95  | 7   | E  | Ramsay,               | 178 | 9   | B  |
| Otonabee,         | 329 | 13½ | C  | Rawdon,               | 49  | 4½  | M  |
| Otterville,       | 477 | 16  | Br | Rawdon, C W.,         | 273 | 11½ | V  |
| Owen's Sound,     |     |     | *  | Reach,                | 424 | 16  | H  |
| Oxford,           | 486 | 16  | Br | Rednersville,         | 272 | 11½ | PE |
| Packenham,        | 166 | 9   | B  | Repentigny,           | 15  | 4½  | M  |
| Palermo,          | 403 | 16  | G  | Richmond,             | 118 | 9   | SF |
| Paris,            | 455 | 16  | G  | Richmond,             | 217 | 11  | B  |
| Pelham,           | 472 | 16  | N  | Richmond Hill,        | 393 | 13½ | H  |
| Penetanguishene,  | 481 | 16  | S  | Rigaud,               | 45  | 4½  | M  |
| Pembroke,         | 217 | 11½ | B  | Rimouski,             | 360 | 13½ | Q  |
| Percy,            | 296 | 11½ | N  | River Trent,          | 270 | 11½ | V  |
| Perth,            | 185 | 9   | B  | Riviere du Loup,      | 69  | 7   | TR |
| Percé,            | 20  |     | Ga | Ditto <i>en bas</i> , | 294 | 11½ | Q  |
| Petersburg,       |     |     | We | Riviere Ouelle,       | 258 | 11½ | Q  |
| Peterboro,        | 347 | 13½ | C  | Robinson,             | 116 | 9   | SF |
| Petite Nation,    | 90  | 7   | M  | Romney,               | 604 | 20  | W  |
| Phillipsburg,     | 51  | 4½  | M  | Russeltown,           | 43  | 4½  | M  |
| Pickering,        | 354 | 13½ | H  | St Aimé,              | 66  | 7   | TR |
| Pike River,       |     |     | M  | St Andrews, E,        | 46  | 4½  | M  |
| Picton,           | 238 | 11½ | PE | St André,             | 188 | 9   | Q  |
| Plantagenet,      | 85  | 7   | O  | St Andrews, W,        | 89  | 7   | E  |
| Point Abino,      | 495 | 16  | N  | St Anne, Parade,      | 120 | 9   | TR |
| Point a'Cavagnol, |     | 4½  | M  | St Anne la Poca-      |     |     |    |
| Point Claire,     | 19  | 4½  | M  | tiere,                | 254 | 11½ | Q  |
| Point St. Peter,  |     |     | Ga | St Anne,              | 27  | 4½  | M  |
| Pointe Fortune,   |     |     | M  | St Antoine, Tilly,    | 161 | 9   | Q  |
| Port Burwell,     | 513 | 18  | L  | St: Berthelemic,      |     |     | M  |
| Port Maitland,    |     |     | N  | St Benoit,            | 33  | 4½  | M  |
| Port Colborne,    | 484 | 16  | N  | St Brigitte,          | 43  | 4½  | M  |
| Port Dalhousie,   | 462 | 16  | N  | St Catherines,        | 458 | 16  | N  |
| Port Dover,       | 480 | 16  | T  | St Cesaire,           | 33  | 4½  | M  |
| Port Hope,        | 311 | 13½ | Ne | St Charles,           | 39  | 4½  | M  |
| Port Neuf,        | 145 | 9   | Q  | St Croix,             | 153 | 9   | Q  |
| Port Robinson,    | 472 | 16  | N  | St Denis,             | 45  | 4½  | M  |
| Port St. Francis, | 92  | 7   | TR | St Edwards,           | 24  | 4½  | M  |
| Port Sarnia,      | 586 | 18  | W  | St Elizabeth,         | 54  | 4½  | M  |
| Port Credit,      |     |     | H  | St Eustache,          | 21  | 4½  | M  |
| Port Rowan,       |     |     | T  | St Francois,          | 236 | 11½ | Q  |
| Port Stanley,     | 533 | 18  | L  | St Francis,           | 68  | 7   | TR |
| Port Talbot,      | 541 | 18  | L  | St Gervais,           | 204 | 11½ | Q  |
| Portland,         | 179 | 9   | J  | St George,            | 445 | 16  | G  |

|                              | M.  | P.  | D.  |                  | M.  | P.  | D.  |
|------------------------------|-----|-----|-----|------------------|-----|-----|-----|
| St George, C E,              | 243 | 11½ | Q   | Sherbrooke,      | 90  | 7   | S F |
| St Giles,                    | 210 | 11½ | Q   | Simcoe,          | 473 | 14  | T   |
| St Henri,                    |     |     | Q   | Smith Falls,     | 179 | 9   | J   |
| St Hyacinthe,                | 47  | 4½  | M   | Smithville,      | 451 | 16  | N   |
| St Hughes,                   | 62  | 7   | T R | South Bolton,    |     |     | M   |
| St Jaques,                   | 40  | 4½  | M   | South Potton,    | 85  | 7   | M   |
| St Jean,                     | 234 | 11½ | Q   | South Gower,     | 151 | 9   | J   |
| St Jerome,                   | 44  | 4½  | M   | Sparta,          |     |     | L   |
| St Johns,                    | 27  | 4½  | M   | Spencersville,   | 143 | 9   | J   |
| St Johns,                    | 468 | 16  | Ni  | Stanbridge East, | 49  | 4½  | M   |
| St Joseph,                   | 222 | 11½ | Q   | Stanley Mills,   | 418 | 16  | H   |
| St Joseph, Lake Huron,       |     |     | *   | Stanstead,       | 100 | 7   | M   |
| St Laurent,                  | 7   | 4½  | M   | Stanford,        |     |     | T R |
| St Lucé,                     | 373 | 13½ | Q   | Stony Creek,     | 431 | 16  | G   |
| St Lin,                      |     | 4½  | M   | Stouffville,     | 404 | 16  | H   |
| St Marie de Monoir           | 32  | 4½  | M   | Stratford,       | 486 | 16  | Hu  |
| St Martin,                   | 12  | 4½  | M   | Streetsville,    | 396 | 13½ | H   |
| St Martine,                  | 28  | 4½  | M   | Stukely,         | 67  | 7   | M   |
| St Michel,                   |     |     | Q   | Sunnidale,       |     |     | S   |
| St Nicholas,                 | 171 | 9   | Q   | Sutton,          | 69  | 7   | M   |
| St Ours,                     | 45  | 4½  | M   | Storrington,     | 212 | 11½ | Mi  |
| St Pauls Bay,                | 240 | 11½ | Q   | St Mathias,      | 23  | 4½  | M   |
| St Pie,                      | 44  | 4½  | M   | Tecumseh,        |     |     | S   |
| St PierreBecquets            | 121 | 9   | T R | Terrebonne,      | 15  | 4½  | M   |
| St Polycarpe,                |     | 4½  | M   | Thamesville,     | 561 | 18  | W   |
| St Raphaelis,                |     | 4½  | E   | Thornhill,       | 388 | 13½ | H   |
| St Remi,                     |     | 4½  | M   | Thorold,         | 462 | 16  | N   |
| St Roch, Aulnets,            | 249 | 11½ | Q   | Three Rivers,    | 90  | 7   | T R |
| St Roch,                     | 249 | 11½ | M   | Toronto City     | 376 | 31½ | H   |
| St Roch des Aunais           |     |     | Q   | Trafalgar,       | 396 | 13½ | G   |
| St Simon,                    | 57  | 4½  | T R | Trois Pistoles,  | 226 | 13½ | Q   |
| St Scholastique,             | 33  | 4½  | M   | Tuckersmith,     | 540 | 18  | Hu  |
| St Stanislaus,               | 136 | 9   | T R | Tryconnell       | 549 | 18  | L   |
| St Sylvester,                | 180 | 9   | Q   | Templeton,       |     |     | M   |
| St Therese de<br>Blainville, | 29  | 4½  | M   | Uxbridge,        | 420 | 16  | H   |
| St Thomas, E,                | 214 | 11½ | Q   | Vankleek Hill,   | 70  | 7   | O   |
| St Thomas, W,                | 525 | 18  | L   | Varenes,         | 15  | 4½  | M   |
| St Vincent,                  |     |     | S   | Vaudricul,       | 30  | 4½  | M   |
| St Vincent de Paul           | 12  | 4½  | M   | Vaughan,         | 398 | 13½ | H   |
| Sand Hill,                   |     |     | H   | Vercheres,       | 22  | 4½  | M   |
| Sandwich,                    | 629 | 20  | W   | Vienna,          | 510 | 18  | L   |
| Sault St Marie,              |     |     | *   | Vittoria,        | 479 | 16  | T   |
| Scarboro,                    | 388 | 13½ | H   | Wallaceburg,     | 591 | 18  | W   |
| Seneca,                      | 338 | 16  | N   | Walpole,         | 513 | 18  | N   |
| Seymour, East,               | 283 | 11½ | Ne  | Walsingham,      | 592 | 18  | T   |
| Seymour, W,                  | 291 | 11½ | Ne  | Warsaw,          |     |     | C   |
| Shannonville,                | 249 | 11½ | V   | Waterford,       | 463 | 16  | T   |
| Sharon,                      | 411 | 16  | H   | Warwick,         | 568 | 18  | W   |
| Sheffield,                   | 441 | 16  | G   | Waterdown,       | 413 | 16  | G   |
|                              |     |     |     | Waterloo, E,     | 60  | 4½  | M   |

|                   | M.  | P.  | D   |                  | M.  | P.  | D   |
|-------------------|-----|-----|-----|------------------|-----|-----|-----|
| Waterloo, W,      | 461 | 16  | We  | Williamsburg, N, |     |     | E   |
| Welland Port,     |     |     | N   | Williamsburg, W, | 108 | 9   | E   |
| Wellington,       | 249 | 11½ | P E | William Henry,   | 50  | 4½  | M   |
| Wellington Square | 414 | 16  | G   | Williamstown,    | 72  | 7   | E   |
| West Farnham,     | 40  | 4½  | M   | Wilmot,          | 467 | 16  | We  |
| West Flamboro,    | 431 | 16  | G   | Wilton,          | 325 | 11½ | Mi  |
| WestHuntingdon    | 281 | 11½ | V   | Winchester,      |     |     | E   |
| Westmeath,        | 202 | 11½ | B   | Windsor,         |     |     | W   |
| Westminster,      | 521 | 18  | L   | Wolf Island,     | 202 | 11½ | Mi  |
| Westport,         | 190 | 9   | J   | Woodstock,       | 479 | 16  | Br  |
| West Shefford,    | 68  | 7   | M   | Woolwich,        | 463 | 16  | We  |
| Weston,           |     |     | H   | Yamachiche,      | 72  | 7   | T R |
| Whitby,           | 345 | 13½ | H   | Yamaska,         | 60  | 4½  | T R |
| Whitchurch,       | 16  |     | H   | Yonge,           | 153 | 9   | J   |
| Whitehall,        | 567 | 18  | W   | York,            | 443 | 16  | N   |
| Williams,         |     |     | Hu  | York Mills,      | 382 | 13½ | H   |
| Williamsburg, E,  | 104 | 9   | E   | Zone Mills,      | 576 | 16  | W   |

N.B.—M stands for Miles, P for Postage, and D for District. The postage is given in pence. In column of Districts read for—B Bathurst; Br Brock; C Colborne; D Dalhousie; E Eastern; G Gore; Ga Gaspé; H Home; Hu Huron; J Johnstown; L London; M Montreal; Mi Midland; N Niagara; Ne Newcastle; O Ottawa; P E Prince Edward; Q Quebec; S Simcoe; S F St. Francis; T Talbot; T R Three Rivers; V Victoria; W Western; We Wellington—25 in all.

\* In Hudson Bay Territory.

## JUDICATORY.

COURT OF CHANCERY, C. W.

Chancellor—His Excellency the Governor General.

Vice-Chancellor—Hon. R. S. Jamieson.

Master and Registrar—John G. Spragge.

CLERK OF THE CROWN IN CHANCERY, C. E.

Felix Fortier.

PROVINCIAL COURT OF APPEALS.

The Court of Appeals for Lower Canada, established under the Prov. Act. 7 Vict. cap. 18, is composed of all the Justices of the several Courts of Queen's Bench, (except the Judges of the Court appealed from) any four of whom form a quorum.

*Clerk of the Court*—J. G. Barthe, Esq.

*Deputy Clerk*—John Von Exter (Quebec.)

*Usher of Black Rod*—Frederick Mirnee (Quebec.)

**TERMS.**—From the 1st to the 10th of the months of March, June, and November, both days inclusive. The Court sits alternately in Montreal and Quebec. In 1847, the March and Nov. Terms will be held in Quebec, and the June Term in Montreal.

## COURT OF APPEALS, C. W.

Governor.

Two or more Executive Councillors.

~~Hon. R. S. Jamieson~~, Vice-Chancellor.

Hon. J. B. Robinson, Chief Justice.

Puisné Judges of Queen's Bench.

~~James C. Morrison~~, Esq., Clerk.

*Law*  
CROWN OFFICERS.

Hon. William H. Draper, Attorney General, U. C.

..... James Smith, Attorney General, L. C.

..... H Sherwood, Solicitor General, U. C.

Joseph A. Taschereau, Solicitor General, L. C.

*Queen's Counsel, C. E.*—Alex. Buchanan, Henry Driscoll, C. S. Cherrier, W. C. Meredith.*Queen's Counsel, C.W.*—Henry John Boulton, Sir Allan Napier M'Nab, Henry Sherwood, Robert Baldwin, James E. Small, John Prince, George M. Boswell, S. B. Harrison.

## COURTS OF QUEEN'S BENCH.

## MONTREAL.

Hon. ~~Joseph Remy Vallières de St. Real~~, Chief Justice.~~Hon. Jean-Baptiste Rolland,~~" ~~Samuel Gale,~~

" Charles Dewey Day,

} Puisné Judges

John Boston and ~~W. F. Coffin~~, Sheriff; S. W. Monk, W. C. H. Coffin, L. J. A. Papineau, Prothonotary; Joseph Jones, Coroner; A. M. Delisle, Clerk of the Crown and of the Peace; R. Dillon, French Translator and Interpreter; G. Stanley, Crier; P. Devins, Assistant Crier;—Thomas M'Ginn, Gaoler; Benjamin Delisle, High Constable.

TERMS.—*Criminal Court*, from the 1st to 15th of February, and 1st to 15th of August.—*Civil—Superior*, from the 7th to 31st of January, 1st to 25th of April, 1st to 25th of July, and 1st to 25th of October.—*Inferior*, 16th to 25th of February, 16th to 25th of May, 1st to 10th of September, and 1st to 10th of December.

## QUEBEC.

~~Hon. Sir James Stuart~~, Chief Justice for L. C.

Hon. Edward Bowen

" ~~Philippe Panet,~~" ~~Edouard Bedard,~~

} Puisné Judges.

William S. Sewell, Sheriff; E. Burroughs and ~~H. S. Hunt~~, Prothonotaries; James Green, Clerk of the Crown; ~~B. A. Panet~~ and J. A. Panet, Coroners.

TERMS.—*Criminal Court*, from the 1st to the 10th of February, and from 1st to 10th of August.—*Civil—Superior*, from the 7th

to 31st of January, 1st to 25th of April, 1st to 25th July, and 1st to 25th of October.—*Inferior*, 16th to 25th of February, 16th to 25th of May, 1st to 10th of September, and 1st to 10th of December.

THREE RIVERS.

Hon. D. Mondelet, Resident Judge.

I. G. Ogden, Sheriff; E. Barnard, Prothonotary and Clerk of the Crown; H. Hughes, Clerk of the Peace; V. Guillet, Coroner; Philip Burns, High Constable.

TERMS.—*Superior—Civil and Criminal*, from the 12th to the 26th of February, and 14th to 28th of October. *Civil only*, from the 19th to 28th of June.—*Inferior*, from the 1st to the 7th of the Months of February, April, (15th to 21st May,) August, October, and December.

SAINT FRANCIS.

Hon. B. H. Gairdner, Provincial Judge.

G. F. Bowen, Sheriff; W. Bell, Prothonotary and Clerk of the Crown; C. A. De Tonnancour, Coroner; Eleazer Clarke, High Constable.

TERMS.—*Superior—Civil and Criminal*, from the 7th to the 18th of January, and from the 19th to 31st of August.—*Inferior*, from the 1st to the 7th of the months of February, April, June, August, October, and December.

G A S P E .

Hon. J. G. Thompson and ~~E. H. Bowen~~, District Judges.\*

Martin Sheppard, Sheriff; J. Wilkie and George F. Tremblay, Clerk of the Crown and Prothonotary; Robt. Sherar, Coroner.

TERMS.—*Civil and Criminal*.—At *Percé*, from the 21st to the 30th of August.—At *New Carlisle*, from the 4th to the 13th of September.

QUEEN'S BENCH, TORONTO, C. W.

Hon. J. B. Robinson, Chief Justice.

Hon. J. B. Macaulay,

..... ~~James Jones~~,

..... Archibald M'Lean,

..... ~~C. A. Haggerman~~,

} Puisné Judges.

[The Courts of Queen's Bench, in Superior Term, have jurisdiction in suits above £20 Currency; and in Inferior Term, up to £20 Currency, inclusively.]

\* The Provincial Court at Gaspé was abolished by 7th Vict. c. 17, and two District Judges appointed instead of the Provincial Judge. They, and a Judge from one of the other Courts, hold the Court of Queen's Bench at Percé and New Carlisle as above.



## CIRCUIT COURTS, DISTRICT OF MONTREAL.

## J U D G E S .

|                   |  |                  |
|-------------------|--|------------------|
| Hypolite Guy,     |  | J. S. M'Cord,    |
| Charles Mondelet, |  | William Badgley, |

## CLERKS.

## CIRCUITS.

|                       |                |
|-----------------------|----------------|
| A. D. Bondy.....      | Berthier.      |
| L. D. Lorimier .....  | L'Assomption.  |
| Germain Raby .....    | Terrebonne.    |
| Felix Lemaire .....   | Two Mountains. |
| A. Lafontaine.....    | Ottawa.        |
| O. Bastien.....       | Vaudreuil.     |
| Louis Beaudry .....   | Beauharnois.   |
| John M'Gillis .....   | St Johns.      |
| J. C. Allsopp.....    | Nelsonville.   |
| T. Doucet.....        | St. Hyacinthe. |
| J. R. Chevallier..... | Richelieu.     |

## TERMS OF CIRCUIT COURTS.

*Berthier.*—In the Parish of Berthier, from 1st to 7th of the months of March, July, and November.

*L'Assomption.*—In the Parish of St. Pierre, from 9th to 15th of the months of March, July, and November.

*Terrebonne.*—In the Parish of St. Louis, from 7th to 13th of the months of January, May, and September.

*Two Mountains.*—In the Parish of St. Benoit, from 17th to 23d of the months of February, June, and October.

*Ottawa.*—At the Village of Aylmer, from 7th to 13th of the months of January, May, and September.

*Vaudreuil.*—In the Parish of St. Michael, from 10th to 16th of the months of February, June, and October.

*Beauharnois.*—In the Parish of St. Clement, from 17th to 23d of the months of February, June, and October.

*Saint Johns.*—In the Parish of St. John, from 1st to 7th of the months of February, June, and October.

*Missisquoi.*—At or near the West Church, from 9th to 15th of the months of March, July, and November.

*St. Hyacinthe.*—At the Village of St. Hyacinthe, from 10th to 16th of the months of February, June, and October.

*Richelieu.*—In the Parish of St. Ours, from 7th to 13th of the months of January, May, and September.

[The above Courts have jurisdiction up to £20 Cy. inclusive.]

## COMMISSIONERS' COURT.

The Commissioners' Courts are held every Monday, in the Cities of Montreal and Quebec, the Circuit Judges being Commissioners *ex officio*. In all other places where Commissioners' Courts are established, the sittings are held on the first Monday of every month. But the Commissioners have power to adjourn

their respective Courts to any other days they may find it necessary, for hearing witnesses and determining suits.

Clerk of the Court, Montreal, John Platt.

[Jurisdiction in sums not exceeding £6 5s.]

### COURT OF QUARTER SESSIONS.

CHAIRMEN—The Circuit Judges, *ex officio*.

A. M. Delisle, Clerk of the Peace.

TERMS.—From the 10th to the 19th of January, 21st to the 30th of April, 10th to the 19th of July, and 21st to the 30th of October.

### BANKRUPT COURT.

COMMISSIONERS—The Circuit Judges.

Clerk, D. R. Wood.

### MAYOR'S COURT.

The Mayor's Court is established for the hearing and determining of all causes and suits brought by the Corporation for the recovery of assessments, Fines, &c., and all offences against the Bye-Laws and Regulations of the municipal authorities.—The Court is composed of any three members of the Corporation—the Mayor, when present, presiding; and the sittings are held from time to time, as occasion requires.

Clerk of the Court—the City Clerk, *ex officio*.

A. D. Joubert, Bailiff and Crier

### ADVOCATES

PRACTISING IN MONTREAL, WITH DATES OF COMMISSION.

| ADVOCATES.         | DATE OF COMMISSION. |
|--------------------|---------------------|
| Janvier D Lacroix, | July 13, 1801       |
| François X Bender, | October 1, 1803     |
| D B Rollin,        | March 1, 1814       |
| Toussaint Peltier, | August 23, 1816     |
| Peter N Rossiter,  | December 12, 1818   |
| A Buchanan, Q C,   | May 7, 1813         |
| C C S DeBleury,    | November 7, 1819    |
| John M'Donnell,    | August 3, 1821      |
| B A C Gagy,        | August 7, 1822      |
| C S Cherrier, Q C, | August 23, 1822     |
| H Driscoll, Q C,   | May 21, 1823        |
| Joseph Bourret,    | September 27, 1823  |
| Pierre Bibaud,     | November 5, 1823    |
| Thomas S Judah,    | December 13, 1824   |

| ADVOCATES.               | DATE OF COMMISSION. |
|--------------------------|---------------------|
| Frederick Griffin,       | December 23, 1824   |
| Daniel Salmon,           | March 14, 1825      |
| John Bleakley,           | August 23, 1825     |
| R S M Bouchette,         | March 15, 1826      |
| Francis P Terroux,       | June 1, 1826        |
| C H N Drolet,            | April 28, 1827      |
| Thomas Nye,              | December 14, 1827   |
| William Vondenvelden,    | February 13, 1828   |
| J A Lacroix,             | May 9, 1828         |
| James Smith,             | May 20, 1828        |
| Augustin N Morin,        | July 7, 1828        |
| Pierre Moreau,           | January 26, 1829    |
| John P Sexton,           | February 5, 1829    |
| Henry H Judah,           | May 29, 1829        |
| Louis H Lafontaine,      | August 18, 1829     |
| Hugh Taylor,             | November 6, 1829    |
| John Godard,             | November 6, 1830    |
| Henry O Andrews,         | December 27, 1830   |
| G W Wicksteed.           | January 5, 1832     |
| James J T Phelan,        | February 4, 1833    |
| James Scott,             | February 6, 1834    |
| John Radiger,            | June 12, 1834       |
| John J Day,              | June 30, 1834       |
| Norbert Dumas,           | November 25, 1834   |
| Joseph F Pelletier,      | December 22, 1834   |
| Felix Fortier,           | February 11, 1835   |
| John Wilson M'Donald,    | May 25, 1835        |
| George E Cartier,        | November 9, 1835    |
| Francis D Cartier,       | January 12, 1836    |
| R A R Hubert,            | April 16, 1836      |
| André Ouimet,            | April 25, 1836      |
| Alexis Giard,            | May 10, 1836        |
| Adolphus M Hart,         | May 19, 1836        |
| Lewis T Drummond,        | September 5, 1836   |
| Robert Easton,           | September 23, 1836  |
| Joseph A Bertholet,      | November 12, 1836   |
| William C Meredith, Q C, | November 29, 1836   |
| J P DeBoucherville,      | January 26, 1837    |
| S C Monk,                | August 23, 1837     |
| Henry Stuart,            | November 10, 1837   |
| M S David,               | November 20, 1837   |
| Robert Mackay,           | December 21, 1837   |
| J U Beaudry,             | March 9, 1838       |
| Jean D Delisle,          | October 27, 1838    |
| Murdoch Morrison,        | November 14, 1838   |
| Louis V Sicotte,         | December 28, 1838   |
| David Rochon,            | July 15, 1839       |
| Louis A Oliver,          | September 7, 1839   |
| Edward Charles           | September 21, 1839  |

| ADVOCATES.           | DATE OF COMMISSION. |
|----------------------|---------------------|
| Charles A Lablanc,   | September 30, 1839  |
| F G Johnson,         | November 23, 1839   |
| F C Levesque,        | January 9, 1840     |
| G S Carter,          | January 20, 1840    |
| L A H Bourret,       | February 5, 1840    |
| Joseph G Barthe,     | March 17, 1840      |
| George Pyke,         | June 25, 1840       |
| John Honey,          | September 7, 1840   |
| Joseph A Morn,       | September 30, 1840  |
| John Monk,           | January 27, 1841    |
| G H E Therrien,      | February 3, 1841    |
| Henry J Ibbottson,   | February 23, 1841   |
| Jeseph C Coursole,   | February 24, 1841   |
| Sydney Bellingham,   | March 23, 1841      |
| C S Rodier,          | March 25, 1841      |
| Felix M Bélinge,     | June 25, 1841       |
| Louis O Le Tourneux, | September 2, 1841   |
| Andrew Robertson,    | September 28, 1841  |
| J C A Poitras,       | October 5, 1841     |
| Jacques A Tailhades, | October 5, 1841     |
| A A Dorion,          | January 6, 1842     |
| Joseph Rouer Roy,    | February 5, 1842    |
| A R Cherrier,        | March 30, 1842      |
| Jules Lamothe,       | May 6, 1842         |
| W M B Hartley,       | July 6, 1842        |
| John Rose,           | September 13, 1842  |
| Alexander Deseve,    | October 20, 1842    |
| Rodk C M'Kenzie,     | January 7, 1843     |
| Charles S Burroughs, | May 9, 1843         |
| Alexander Cross,     | May 20, 1843        |
| Peter L M'Donald,    | May 23, 1843        |
| Strachan Bethune,    | May 26, 1843        |
| Charles Glackmeyer,  | September 23, 1843  |
| George Robertson,    | September 23, 1843  |
| Gersham Joseph,      | October 2, 1843     |
| Louis T Giroax,      | December 4, 1843    |
| Maurice Laframboise, | December 9, 1843    |
| Alfred W Rich,       | January 8, 1844     |
| A N Gouin,           | January 16, 1844    |
| W F Macrae,          | January 26, 1844    |
| James Armstrong,     | February 12, 1844   |
| Murdo M'Iver,        | February 23, 1844   |
| T J J Loranger,      | April 22, 1844      |
| Guillaume Levesque,  | May 10, 1844        |
| Gédéon Ouimet,       | August 26, 1844     |
| Edouard Pelletier,   | August 28, 1844     |
| Jules R Berthelot,   | September 12, 1844  |
| James Connolly,      | September 13, 1844  |
| Alexander D Dorval,  | September 17, 1844  |

## ADVOCATES.

## DATE OF COMMISSION.

|                        |                    |
|------------------------|--------------------|
| William Ermatinger,    | September 23, 1844 |
| Frederick T Hall,      | September 26, 1844 |
| Charles R Bedwell,     | September 27, 1844 |
| T A Lamothe,           | October 9, 1844    |
| Euclide Roy,           | January 13, 1845   |
| Melchoir A DeSalabery  | February 4, 1845   |
| Thomas G Fenwick,      | February 17, 1845  |
| Edward Carter,         | February 21, 1845  |
| William H Fleet,       | May 5, 1845        |
| F H Himsworth,         | May 28, 1845       |
| George B Cullen,       | August 1, 1845     |
| P R Lafrenaye,         | September 24, 1845 |
| Wm B Lindsay, Jun,     | November 12, 1845  |
| Moses E David,         | November 14, 1845  |
| William G Mack,        | December 30, 1845  |
| Malcolm M'Leod,        | December 31, 1845  |
| Jacques Roy dit Andy,  | January 9, 1846    |
| François H Marchand,   | January 31, 1846   |
| Eugene Piché,          | March 13, 1846     |
| George O'Keefe,        | May 1, 1846        |
| Pierre Blanchet,       | May 15, 1846       |
| George Barclay Muir,   | June 23, 1846      |
| Despard P O'Keefe,     | June 23, 1846      |
| Christopher Dunkin,    | July 22, 1846      |
| Telesphore Fournier,   | October 3, 1846    |
| Auguste Seguin,        | October 3, 1846    |
| Jean Philippe Lephron, | October 3, 1846    |
| A L Herbert,           | October 10, 1846   |

## PUBLIC NOTARIES.

|                                    |                  |                  |
|------------------------------------|------------------|------------------|
| Guy, Hon. Louis,<br>Queen's Notary | Doucet, T        | Martin, L S      |
| Audy, J R                          | Easton, W        | Meyer, H I       |
| Bagg, S C                          | Gauthier, A      | Montreuil, A     |
| Beaudry, P J                       | Gibb, I J        | Papineau, D E    |
| Beaudry, Pierre                    | Griffin, Henry   | Pelletier, A A   |
| Bedouin, Thomas                    | Griffin, John C  | Peltier, J B G   |
| Belle, Joseph                      | Guy, Etienne     | Pelton, T J      |
| Blackwood, John                    | Guy, Patrice     | Ross, William    |
| Bleakly, W                         | Guy, Joseph      | Séguin, Auguste  |
| Braut, C A                         | Houllée, J B     | Solomons, M      |
| Busby, George                      | Isaacson, John H | Spenard, C       |
| Cadieux, G H                       | Jobin, J H       | St Omer, D L     |
| Clement, Edmond                    | Labadie, J A     | Terroux, C A     |
| Crawford, W N                      | Labelle, F L     | Truteau, Z J     |
| Dagen, G                           | Lacombe, P       | Vallée, Joseph D |
| Desmarais, A                       | Lamothe, P       | Valotte, H       |
| Doucet, N B                        | Laparre, H       | Weekes, George   |
|                                    | Le Blanc, Ovide  | Weilbrenner,     |

## JUSTICES OF THE PEACE

IN THE CITY OF MONTREAL.

The Members of the Executive and Legislative Councils, the Judges of the Province, and Mayor, Aldermen, and Councillors of the City, *ex officio*.

|                               |                            |
|-------------------------------|----------------------------|
| Hon. H H Killaly              | John Molson                |
| " L H La Fontaine             | Benjamin Hart              |
| " A N Morin                   | Moses J. Hayes             |
| " Joseph Masson               | Olivier Berthelet          |
| " George Moffatt              | Jean Baptiste Castonguez   |
| " Louis Guy                   | Patrice Lacombe            |
| " <del>Austin Cuvillier</del> | Paul Joseph Lacroix        |
| Alexander Buchanan            | Alexis Leframboise         |
| Henry Driscoll                | Charles Tait               |
| Côme Seraphim Cherrier        | John Dyde                  |
| William Collins Meredith      | Janvier Domptail Lacroix ] |
| Hypolite Guy                  | Thomas Allen Stayner       |
| Jean Casimer Bruneau          | George Herman Ryland       |
| Charles E Mondelet            | Joseph Roy                 |
| John S M'Cord                 | Joseph Vallée              |
| William Badgley               | Hubert Paré                |
| James Leslie                  | Olivier Théophile Bruneau  |
| Jacob De Witt                 | John Cuvillier             |
| Benjamin Henry Lemoine        | John Easton Mills          |
| Wolfred Nelson                | William Conolly,           |
| Benjamin Holmes               | Joseph A Labadie           |
| John William Dunsecomb        | Thomas Tait                |
| Michael M'Culloch             | Ovide Leblanc              |
| Pierre Beaubien               | Edouard N DeLorimier       |
| Etienne Parent                | Pierre Jodoin              |
| B C A Gagy                    | Peter Dunn                 |
| James Ferrier                 | William Lunn               |
| Jacques Viger                 | Jean Bruneau               |
| William Unwin Chaffers        | Charles Augustin Brault    |
| Joseph Shuter                 | Joseph Belle               |
| William Hall                  | Jean B C Trestler          |
| Edward Henry Mount            | Samuel Shipman Ward        |
| Joseph A Gagnon               | Benjamin Brewster          |
| Jean Baptiste Meilleur        | Hosea B Smith              |
| Daniel Arnoldi                | Jean Louis Beaudry         |
| Edouard Martial Leprohon      | Pierre Lamothe             |
| Benjamin Hall                 | John Matthewson            |
| Joseph T. Barrett             | François Trudeau           |
| Basile H Charlebois           | Henry Jackson              |
| Henry Corse                   | François Perrin            |
| Auguste Delisle               | Charles H Castle           |
| James M'Gill Des Rivières     | John Gordon Mackenzie      |
| John Donegani                 | John Young                 |
| Damasse Masson                | Haviland Le M Routh        |

James Henry Lambe  
Stanley Bagg  
Charles Geddes  
William Lyman

Thomas Wilson  
John Jordan  
Joseph Ross  
William Dunlop

---

## MUNICIPAL.

---

### CORPORATION OF MONTREAL.

---

• ———, *Mayor.*

#### ALDERMEN.

William Lunn,  
Joseph Bourrett,  
Pierre Jodoin,

Henry Stuart,  
Benjamin Lyman.

#### COUNCILLORS.

François Perrin  
John Glennon  
John Tully  
John Ward  
William Connolly

Pierre Dufresne  
Canfield Dorwin  
William Footner  
J D Gibb  
Pierre Beaubien

Daniel Gorrie  
Jasper G. Sims  
Narcisse Valois  
A F Larocque

---

#### WARDS REPRESENTED.†

East,.....Jodoin, Perrin, and Valois  
Centre,.....Stuart, Footner, and Glennon  
West,.....Lunn, Lyman, and Gibb  
St. Anne's,..... Tully, and Dorwin  
St. Antoine.....Mills, and Bourret  
St. Lawrence.....Ferrier, and LaRocque  
St. Louis.....Beaubien, and Ward  
St. James.....Gorrie, and Connolly  
St. Mary's.....Sims, and Dufresne

---

\* The question of right to this office, between Messrs. Ferrier and Mills, is not yet decided by the Court of Queen's Bench.

† By recent Act of the Provincial Legislature, the City is divided into nine Wards, called respectively—East Ward, Centre Ward, West Ward, St. Ann's Ward, St. Antoine Ward, St. Lawrence Ward, St. Louis Ward, St. James Ward, and St. Mary's Ward. The same law provides that the elections shall hereafter take place on the first Monday of March in every year, and the several Wards are to be represented in the Council as follows:—East, Centre, and West Wards, by three Councillors each, and the St. Anne's, St. Antoine, St. Lawrence, St. Louis, and St. James Wards, by two Councillors each. The qualification for voters are, owning or occupying a dwelling house of the value of £8 rental, and residence of one year in the city previous to 1st January before election; and of three months within the Ward, and to have paid all Assessments due up to the 1st January previous. Three Assessors for each Ward will be elected,—two being chosen as heretofore, and one appointed by the Council.

## STANDING COMMITTEES OF CORPORATION.

- Finance and General Accounts*—Councillor Gibb, Chairman ;  
Beaubien, Jodoin, Lunn, Dorwin.  
*Markets*—Beaubien, Chairman ; Tully, Glennon, Gorrie, Gibb.  
*Roads and Improvements*—Lunn, Chairman ; Footner, Tully,  
Bourret, Ward, Gibb, Dufresne.  
*Police and Health*—Stuart, Chairman ; Connolly, Perrin, Bour-  
ret, Sims.  
*Fire*—Lyman, Chairman ; Bourret, Ward, Footner, Valois.  
*Light*—Jodoin, Chairman ; Connolly, Dufresne, Gorrie, Dorwin.  
*Water Works*—Glennon, Chairman ; Perrin, Sims, Valois, Dor-  
win.

## OFFICERS OF THE CORPORATION.

- John P. Sexton, City Clerk.  
Arthur Ross, City Treasurer.  
James A. B. M'Gill, City Surveyor.  
Richard D. Bodley, Assistant Clerk.  
George Harding, Assistant Treasurer's Office.  
John Perrigo, Chief Engineer and Inspector Fire Departm.  
Pierre Blanchet, Translator.  
John M'Kercher, Overseer of Roads, &c.  
Joseph A. Bourdon, Clerk of New Market  
John Abbott, Clerk of St. Ann's Market.  
Maurice Eardley, Clerk of Hay Market.  
Antoine Schwartz, Assistant do  
Joseph Robillard, Pound Keeper, Clerk of Hay and Cattle  
Market, Viger Square.  
Pierre Rottot, Clerk of Papineau Market.  
Henry O'Donoghue, Messenger.

Toussaint Peltier, Attorney.

William Ross and Pierre Lamothe, Notaries.

## TAXES.

ABSTRACT FROM BYE LAWS FIXING THE RATES OF ASSESSMENT,  
(Nos. 162, 164, 166, AND 170.)

- Assessment of 1s 6d in the £, on the assessed yearly value of all  
Real Property within the City.  
Statute Labour, 5s.  
Wholesale Merchants, Retail Merchants and Dealers, Forwarders,  
Apothecaries, Grocers—at 10 per cent. on the rental.  
Auctioneers—an Annual Duty of £50.  
On Inn-keepers, from £10 up to £35, in proportion to yearly  
value of premises.  
Gas Works—an Annual Duty of £50.



- Livery Stable Keepers**, an Annual Duty of £10. 15s on each two-wheeled carriage, and 20s on each four-wheeled carriage, in their use.
- Inn-keepers**, having vehicles for the use and advantage of customers, to pay—for each two-wheeled carriage, 15s, and for each four-wheeled carriage, 20s, over and above the rate required to be paid therefor by the preceding Section.
- Pawnbrokers**—an Annual Duty of £25.
- Hawkers**—an Annual Duty of £2 on Hawkets carrying a pack.—Do. using a cart or vehicle—annual duty of £5.
- Pleasure horses**, 20s; working horses, 12s 6d.—(Horses daily and constantly employed in the owner's work or business by which he gains his maintenance, to be considered working horses.)
- Vehicles for Hire**—15s for two-wheeled vehicles, and 20s for four-wheeled vehicles.
- Stage Coach, Omnibus, or Stage Waggon**—£2 10s when drawn by one or two horses, £3 15s when drawn by four or more horses.
- Pleasure Carriages**—Close Carriage, or corresponding winter vehicle, £3, four-wheeled half-covered Carriage, or do, £2, double Dennett, &c., or do, £1 10s, Gig, Caleche, or Spring Cart, or do, £1.—Waggon or Vehicle not above specified, or winter vehicle, adapted for draught of two or more horses, £1 10s.
- Dogs**—7s 6d each. (Sheltering or permitting to resort, is keeping a dog.)
- Theatres**—an Annual Duty of £10 (above the assessment) on the proprietor.
- Lumber Merchants, Dealers in Wood, Merchant Tailors, Boot and Shoe Makers, Stone Cutters, Tinsmiths, Carpenters and Joiners, Painters, Blacksmiths, Gun Makers, Gunsmiths, Confectioners, Coffee-house Keepers, Cabinet Makers, Upholsterers, Undertakers, Dyers, Founders, Ginger and Root Beer or Spruce Beer Brewers, Soda-Water Makers, Hair Dressers, Barbers, Ink or Blacking Makers, Gold or Silver Smiths, Gold Foil Beaters, Oil Cloth Manufacturers, Soap and Candle Factories, Oil Manufactories, Book Binders, Cutlers, Gilders and Frame Makers, Pump and Block Makers, Wire Workers, Brush Makers, Chair Makers, Tobacconists, Coach and Carriage Makers, Comb Makers, Furriers, Hatters, Musical Instrument Makers, Nail Factories, Millers, Organ Builders, and Tanners**—10 per cent on the rental of their business premises.
- Lumber Yards**, having a Steam Mill connected therewith—10 per cent on the rental.
- Inspection Stores**, for Ashes, Lumber, Beef, Flour, Pork, or any other kind of produce or merchandize—10 per cent on the rental.
- Banks or Bank Agencies**—Annual Duty of £50; **Brokers or Money Changers**, do, £15; **Insurance Companies or Agencies**, do, £50.

- Distillers, or Agents of Distillers—20 per cent on the rental of business premises.
- Ball Allies, Skittle Grounds, Nine-pin Allies—an Annual Duty of £5.
- Brick Yards—an Annual Duty of £10.
- Proprietor or Proprietors of each Steam Ferry Boat plying from Laprairie—an Annual Duty of £100.—Do do from Longueuil—do, £25.—Do do the Steamer "Fire-Fly," plying from St. Lambert—do do, £5.

---

TO BE COLLECTED BY THE CLERK OF THE NEW-MARKET.

Each Cart or Sleigh, drawn by one horse, conveying any kind of building materials into the city from the banlieu, shall pay an annual duty of 10s to the Clerk of the New Market for registration and number; for each vehicle under similar circumstances, drawn by two horses, 20s; for each Waggon or other four-wheeled vehicle, or corresponding winter vehicle, drawn by two horses, 35s.

Brick-makers, Builders, Contractors, or any person carting building materials in this city, shall pay an annual duty for registration as follows:—For each two-wheeled vehicle or corresponding winter vehicle, drawn by one horse, 20s.—For each do, two horses, 30s.—For each waggon, drawn by two or more horses, 35s.

All Coachmen, Cabmen, Calechemen, Carters and drivers of summer or other vehicles for hire within the City, shall pay an annual duty for registration as follows:—Registration and number for a Cart, 20s.—Do do Caleche, 20s.—Do do Cab, 25s.—Do do Coach drawn by two horses, 50s.—Do do Omnibus, 80s.

Also, the Clerk of the New Market is enjoined by Section 33, to collect all assessments leviable on all horses and vehicles, for which certificates of registration are applied for, namely:—On each working horse, for the assessment for the year ending in May, 12s 6d.—On each two-wheeled vehicle for hire, 15s.—Do four-wheeled do do 20s.—Each Omnibus or Waggon drawn by 1 or 2 horses, 50s.—Do do 4 or more horses, 75s.

All Bakers, Brewers and Distillers, and their Agents, shall pay an annual duty for registration, as follows:—For each Baker's two-wheeled vehicle and corresponding sleigh, £2 10s.—For each Baker's Waggon or do do, £3 15s.—For each Brewer's or Distiller's two-wheeled vehicle or corresponding sleigh, £5.—For do do Waggon do, £7 10s.

Also, all dealers in or vendors of Fire-wood, Logs or timber, shall pay annually for registration as follows:—For each two-wheeled vehicle and corresponding sleigh, drawn by one horse, £1.—For do drawn by two horses, £1 10s.—For each corresponding winter sleigh, drawn by two or more horses, £1 15s.

## RATES AND FARES OF CARTS, CABS, CALECHES, &amp;c.

Agreeably to *By-Law* (No. 175) of the Corporation of Montreal,  
passed 26th September, 1845.

## DIVISIONS REFERRED TO.

*First Division*.—From Prince Street, St. Ann Suburbs, by a direct line to St. Antoine Bridge, thence along Craig and Lewis Streets to Lacroix Street, and down to the River.

*Second*.—Bounded by the 1st Division and M'Cord, Mountain Street, as far as junction with St. Antoine Street, thence by a straight line to junction of St. Catherine and Alexander Street, along St. Catherine Street to Victoria Road, and down to the River.

*Third*.—That portion of the City beyond the 2nd Division and within the City limits.

## RATES OF CARTAGE.

| DESCRIPTION OF GOODS.                                                  | From any of the <i>Harbor Wharves</i> (& vice versa) to any place within the |              |              |
|------------------------------------------------------------------------|------------------------------------------------------------------------------|--------------|--------------|
|                                                                        | 1st Div                                                                      | 2d Div       | 3d Div       |
| Goods not hereinafter mentioned—<br>for each load not exceeding 15 cwt | s. d.<br>0 6                                                                 | s. d.<br>0 9 | s. d.<br>1 0 |
| Do 15 to 20 cwt.....                                                   | 0 9                                                                          | 1 0          | 1 3          |
| Do 20 cwt. and upwards.....                                            | 1 0                                                                          | 1 3          | 1 6          |
| 100 bushels of Salt.....                                               | 2 9                                                                          | 3 4          | 4 0          |
| 100 bushels of Grain.....                                              | 2 6                                                                          | 3 0          | 3 6          |
| Cord of Wood, off rafts.....                                           | 1 9                                                                          | 2 6          | 3 4          |
| Do do out of boats.....                                                | 1 3                                                                          | 1 8          | 2 3          |
| Boards, per 100 pieces, 1 inch thick,<br>and 12 feet long.....         | 2 6                                                                          | 3 0          | 3 6          |
| Do two-inch Plank.....                                                 | 4 6                                                                          | 5 6          | 6 6          |
| Do three-inch Plank.....                                               | 6 0                                                                          | 7 0          | 8 0          |
| Coals, per chaldron.....                                               | 1 8                                                                          | 2 0          | 3 0          |

*From any of the Harbour Wharves or any place in the First Division, to the Canal within the City limits—*

|                                         |       |
|-----------------------------------------|-------|
|                                         | s. d. |
| For each load not exceeding 15 cwt..... | 0 10  |
| Do. do. from 15 to 20 cwt.....          | 1 0   |
| Do. do. 20 cwt. and upwards.....        | 1 3   |

## ASHES.

|                                                            |      |
|------------------------------------------------------------|------|
| From Canal to Inspection Store, for each load of 3 barrels | 0 9  |
| From Inspection Store to Wharves, do.....                  | 0 7½ |

## PORK AND BEEF.

From Canal or Wharves to any place in First Division  
(and vice versâ) for each load of 4 barrels .....0 7½

## FLOUR.

From Canal to Harbour Wharves or any place in First  
Division (and vice versâ) each load of 5 bbls.....0 6

## FIRE-WOOD.

*From the Canal (and vice versâ) to any place in*

|                                                                                             |   |   |
|---------------------------------------------------------------------------------------------|---|---|
| St. Ann Suburbs, per cord.....                                                              | 1 | 3 |
| St. Joseph Suburbs.....                                                                     | 1 | 9 |
| St. Antoine Suburbs.....                                                                    | 2 | 0 |
| St. Lawrence Suburbs, west of St. Lawrence Street.....                                      | 2 | 6 |
| St. Lawrence Suburbs, north-east of St. Lawrence Street,<br>including St. Lewis Street..... | 3 | 0 |
| Quebec Suburbs as far as Victoria Road.....                                                 | 3 | 6 |
| Quebec Suburbs beyond Victoria Road.....                                                    | 4 | 0 |
| Within the limits of the First Division, west of St. Joseph<br>Street.....                  | 2 | 0 |
| Within the limits of the First Division, north-east of St.<br>Joseph Street.....            | 2 | 6 |

☐ Carters are prohibited from exacting or demanding more than the rates above specified, under a penalty against the owners and drivers of vehicles offending, not exceeding 25s, and imprisonment not exceeding 30 days.

## STANDS FOR CARTS, TRUCKS, &amp;c.

- No. 1.—Commissioners Street, along the harbour revetment wall, from St. Joseph Street to Youville Street.
- No. 2.—Commissioners Street, from the Custom House Square to Nicholas Street.
- No. 3.—Commissioners Street, along the revetment wall between the foot of the New Market and Bonsecours Street.

## STANDS FOR CABS, CALECHES, &amp;c.

- No. 1.—M<sup>c</sup>Gill Street, from south-east corner of Great St. James Street to Grey Nuns Street.
- No. 2.—Dalhousie Square, from the wicket gate leading into the Barracks, north-east termination of St. Paul Street, to the street leading down to Artillery Barracks.
- No. 3.—Commissioners Street, from the New Market to St. Joseph Street.
- No. 4.—South-east side of Custom House Square.
- No. 5.—Craig Street, from St. Gabriel Street to St. Antoine Street.
- No. 6.—The south-east side of Papineau Square.

*H. J. Amis*

## FARES FOR COACHES, CABS, AND CALECHES.

| FROM—TO<br><i>And Vice Versâ.</i>     | COACHES<br><i>Drawn by Two Horses.</i>           |              |                |                         | CABS.                                           |              |                |                         | CALECHES.                                            |              |                |                         |
|---------------------------------------|--------------------------------------------------|--------------|----------------|-------------------------|-------------------------------------------------|--------------|----------------|-------------------------|------------------------------------------------------|--------------|----------------|-------------------------|
|                                       | One Person.                                      | Two Persons. | Three Persons. | Each additional person. | One Person.                                     | Two Persons. | Three Persons. | Each additional person. | One Person.                                          | Two Persons. | Three Persons. | Each additional person. |
| STEAMBOAT LANDING to any place within | s. d.                                            | s. d.        | s. d.          | s. d.                   | s. d.                                           | s. d.        | s. d.          | s. d.                   | s. d.                                                | s. d.        | s. d.          | s. d.                   |
| <i>First Division</i> .....           | 1 3                                              | 2 0          | 2 6            | 0 6                     | 0 10                                            | 1 3          | 1 8            | 0 4                     | 0 7½                                                 | 1 0          | 1 3            | 0 3                     |
| <i>Second Division</i> .....          | 1 10                                             | 2 6          | 3 0            | 0 6                     | 1 0                                             | 1 6          | 1 10           | 0 4                     | 0 10                                                 | 1 2          | 1 6            | 0 3                     |
| <i>Third Division</i> .....           | 2 6                                              | 3 0          | 3 6            | 0 6                     | 1 3                                             | 1 9          | 2 0            | 0 4                     | 1 0                                                  | 1 4          | 2 0            | 0 3                     |
| ANY OF THE STANDS to any place within | s. d.                                            | s. d.        | s. d.          | s. d.                   | s. d.                                           | s. d.        | s. d.          | s. d.                   | s. d.                                                | s. d.        | s. d.          | s. d.                   |
| <i>First Division</i> .....           | 1 3                                              | 2 0          | 2 6            | 0 6                     | 0 7½                                            | 0 10         | 1 2            | 0 4                     | 0 6                                                  | 0 9          | 1 0            | 0 3                     |
| <i>Second Division</i> .....          | 1 10                                             | 2 6          | 3 0            | 0 6                     | 0 10                                            | 1 0          | 1 6            | 0 4                     | 0 9                                                  | 1 0          | 1 3            | 0 3                     |
| <i>Third Division</i> .....           | 2 6                                              | 3 0          | 3 6            | 0 6                     | 1 3                                             | 1 6          | 1 10           | 0 4                     | 1 0                                                  | 1 3          | 1 6            | 0 3                     |
| BY THE HOUR.....                      | } 1st hour, 5s. ; every subsequent hour, 3s. 9d. |              |                |                         | } 1st hour, 2s. ; every subsequent hour 1s. 6d. |              |                |                         | } 1st hour, 1s. 8d. ; every subsequent hour, 1s. 3d. |              |                |                         |

} One-third more than the rates above specified is allowed to be charged after the hour of seven in winter, and nine in summer—[from 1st May to 1st October.] Persons detaining vehicles at their place of destination not more than a quarter of an hour, are entitled to return without any extra charge. If detained more than a quarter of an hour, one-third extra as return fare—if half an hour, one-half extra;—if any more than half an hour, it is optional to charge by time.—A reasonable weight of baggage allowed, without extra charge.

## FIRE COMPANIES.

## ENGINE-HOUSES, CAPTAINS AND LIEUTENANTS.

- J. Perrigo, Chief Engineer & Inspector of Fire Department.
1. PHENIX, *St. Lawrence Hill*.—Capt. John Orr, Lieut. Robert Hammond.
  2. NEPTUNE, *St. Mary Street, Quebec Suburbs*.—Capt. Benjamin Robinson, Lieut. George Rogers.
  3. PROTECTOR, *Fortification Lane*.—Capt. John Fletcher, Lieut. J. R. Cameron.
  4. MONTREAL, *Dalhousie Square*.—Capt. Alex. Berthram, Lieut. ....
  5. QUEEN, *Wellington Street, Griffintown*.—Capt. Wm. Spears, Lieut. J. Morrison.
  6. MUTUAL, *Germain Street*.—Capt. Joseph Poitras, Lieut. J. B. Tison.
  7. HOSE COMPANY, *Little St. James Street*.—Capt. Arthur Samuels, Lieut. ....
  8. UNION, *Great St. James Street*.—Capt. .... Lieut. William Muir.
  9. HERO, *St. Joseph Street, St. Joseph Suburbs*.—Capt. Michael Moses, Lieut. Leon Malard.
  10. HOOK AND LADDER, *Lagauchetiere Street, opposite the British and Canadian School*.—Capt. D. Brown, Lieut. Homer Taylor.

## LOCATIONS OF THE PUBLIC CISTERNS &amp; WELLS.

## STONE CISTERNS.

1. Corner of Wellington and Grey Nuns' Street.
2. Corner of Nazareth and Wellington Streets.

## WOODEN CISTERNS.

3. Lagauchetiere Street, near Montcalm St., Quebec Suburbs.
4. Corner of Montcalm & Dorchester Street, Quebec Suburbs.
5. St. Edward's Lane, St. Joseph Suburbs.
6. Chabolair Square, near Dow's Brewery.
7. A. Giard's, 121 St. Joseph Street.
8. Mountain Street, St. Joseph Suburbs.

## PUBLIC WELLS.

1. William Street, Griffintown.
2. St. Gabriel Street, St. Ann's Ward.

## RATES AND REGULATIONS REGARDING

## CHIMNEY SWEEPING.

The Tariff of Rates which Licensed Sweeps within the City of Montreal are allowed to charge is as follows:—

|                                                    | s. | d. |
|----------------------------------------------------|----|----|
| For each chimney or flue in a one-story house..... | 0  | 3  |
| Do do do two-story do.....                         | 0  | 4½ |
| Do do do four or more stories.....                 | 0  | 7½ |

Each chimney in use is required to be swept by licensed sweeps

at least three times in the year,—once between 1st May and 1st November, and twice at intervals of at least two months apart, between 1st November and 1st May,—under a penalty of 25s to 50s. In every case of a chimney taking fire, the occupant of the house is subject to a penalty of 25s to 50s, provided the chimney has not been swept as above required.

---

LICENSED SWEEPS IN MONTREAL.

SOUTH.—Alex. Blair, Murray Street, Griffintown.

NORTH.—C. Centaine, 37, Sanguinet Street.

Divisions of North and South, from Sanguinet St. down to River.

---

MONTREAL WATER WORKS.

William Buchanan, Accountant.

James M'Nider, Overseer of Works.

H. S. Porteous, Collecting Clerk.

Office—No. 28, Notre Dame Street.

Office Hours—From 9 o'clock, A.M., to 4 o'clock, P.M.

---

THE CITY BATHS are on the premises of the Water Works, Commissioner Street.

---

MONTREAL POLICE.

Lieut. Col. Ermatinger, Inspector and Superintendent.

Thomas Wily, Chief of Police.

H. Jeremie, Sub.Chief.

Two Chief Constables and Fifty Sub-Constables.

Two Mounted Police.

POLICE STATIONS.

Centre Station—Foot of the New Market.

West Station—Bonaventure Street.

East Station—Visitation Street.

Office of the Chief—At the Centre Station.

Charges against offenders are heard in the Court House every morning, before the Inspector and Superintendent, who has summary jurisdiction in minor cases, and may punish by fine not exceeding £5, or imprisonment not exceeding two months for a first offence.

---

COMMERCIAL.

TRINITY BOARD.

Robert Armour, Master.

| J. W. Dunscomb, Dep.-Master.

Wardens.—John Molson, William Edmonstone, H. L. Routh,

John Try, and Andrew Shaw.

James Holmes, Registrar and Treasurer.

W. K. Rayside, Harbour Master.

H. G. Thompson, Water Bailiff.

## C U S T O M S .

## M O N T R E A L .

William Hall.....Collector

John Wm. Oliver, First Clerk and Warehouse Keeper.

|                                 |                                |
|---------------------------------|--------------------------------|
| John Lewis, Second Clerk        | Edwd. Vennor, Provincial Clerk |
| John N. Travers, Third Clerk    | W. Scholes, Warehouse Locker   |
| R. Hampson, Fourth Clk., (Act.) | Sam. Halloway, Messenger       |

## W A T E R S I D E D E P A R T M E N T .

Robert H. Hamilton, Landing Surveyor.

James Mil's, Landing Waiter and Measurer of Ships.

|                                           |                                           |
|-------------------------------------------|-------------------------------------------|
| Thomas Thain, Landing Waiter              | Alex. Henderson, Tidewaiter               |
| Henry Pratt, do.                          | John Fletcher, do.                        |
| John King, Appraiser and Assistant Gauger | John Gray, Preventive Officer at Lachine. |
| Wm M'Nider, Clk. to Land. Sur.            | Jane Scholes, Housekeeper                 |

Sundry persons employed as Tidewaiters, &amp;c., during the navigation season.

## Q U E B E C .

Henry Jessopp, Collector.

John Bruce, First Clerk and Warehouse Keeper.

|                                |                                                      |
|--------------------------------|------------------------------------------------------|
| Jas. Prendergast, Second Clerk | Richard Charlton, Registry Clerk for Merchant Seamen |
| Chas. Secretan, Third Clerk    |                                                      |
| T. Ross, (Acting) Fourth Clerk |                                                      |

## W A T E R S I D E D E P A R T M E N T .

Charles Grey Stewart, Landing Surveyor.

|                                          |                                                         |
|------------------------------------------|---------------------------------------------------------|
| John Fletcher, Landing Waiter            | John Fife, Tide Surveyor                                |
| John P. Meara, do                        | Thomas Lambert, Assist. Tide Surveyor and Tidewaiter    |
| Charles E. Allen, do                     |                                                         |
| John Bartlett, Clerk to Landing Surveyor | James Carmichael, Tidewaiter<br>John Young, Housekeeper |

Sundry persons employed as Tidewaiters, Lockers, &amp;c., during the navigation season.

## C O M M I S S I O N E R O F C U S T O M S .

J. W. Dunscomb.

A. S. Menzies, First Clerk. | Matth. Jack, Second Clerk.

## C O L L E C T O R S , L O W E R C A N A D A .

|               |               |             |               |
|---------------|---------------|-------------|---------------|
| Beauce        | T J Tashereau | Lacolle     | Thos Gordon   |
| Coteau du Lac | W B Simpson   | Philipsburg | P P Russell   |
| Compton       | R Vincent     | Potton      | Jas H M'Vey   |
| Clarenceville | C Stewart     | Russelltown | John Davidson |
| Dundee        | Luc H Masson  | Sutton      | Benj Seaton   |
| Eaton         | H S Moore     | Stanstead   | Jas Thompson  |
| Frelighsburg  | Anson Kemp    | St Johns    | Wm Macrae     |
| Hemmingford   | G N Johnson   | St Regis    | S F Finden    |
| Huntingdon    | James Botham  |             |               |



A TABLE OF DUTIES ON IMPORTS INTO CANADA,  
*Compiled conformable to the Revenue Laws in force from  
the 6th April, 1845.*

By W. COOTE, Esq., Custom-House and Forward. Ag., St Johns.

*Note.*—Articles from Foreign Countries pay the rates opposite to them, in both columns. Articles the Produce or Manufacture of the United Kingdom, or of the British Possessions, pay the Provincial Duty only. Foreign articles (except Sugar and Tea) from the Warehouse in the United Kingdom pay three-fourths of the Imperial Duty, and the Provincial Duty in full. British Goods imported into this Province from a Foreign country are deemed Foreign.

| ARTICLES.                                                                                                                           | IMPERIAL.   | PROVINCIAL. |
|-------------------------------------------------------------------------------------------------------------------------------------|-------------|-------------|
| Ale and Beer.....                                                                                                                   | 4 per cent  | 3d per gal* |
| Ditto in Bottles.....                                                                                                               | 4 per cent  | 1s per gal* |
| Almonds .....                                                                                                                       | 4 per cent  | 1d per lb   |
| Almonds Bitter.....                                                                                                                 | Free        | 1d per lb   |
| Ammunition, Arms, &c., Foreign                                                                                                      | Prohibited  | Prohibited  |
| Ditto                    British.                                                                                                   | Free        | 5 per cent  |
| Anatomical Preparations.....                                                                                                        | 4 per cent  | Free        |
| Anchovies, in Oil.....                                                                                                              | 4 per cent  | 10 per cent |
| Apples, Fresh.....                                                                                                                  | Free        | 6d per bush |
| Apples Dried.....                                                                                                                   | 4 per cent  | 1s per bush |
| Arrow Root.....                                                                                                                     | 4 per cent  | 5 per cent  |
| Articles, all, not enumerated or<br>included under any general head                                                                 | 4 per cent  | 5 per cent  |
| Articles, all, of Foreign Manufacture,<br>bearing any names, marks<br>or brands of manufactures resident<br>in the United Kingdom.. | Prohibited  | Prohibited  |
| Ashes.....                                                                                                                          | 4 per cent  | 1 per cent  |
| Bacon .....                                                                                                                         | 3s. per cwt | 5s per cwt  |
| Baggage of Travellers.....                                                                                                          | Free        | Free        |
| Bark.....                                                                                                                           | 4 per cent  | 1 per cent  |
| Barley, Beans, Bere or Bigg,<br>Buckwheat .....                                                                                     | Free        | 3s per qr   |
| Bees' Wax.....                                                                                                                      | 4 per cent  | 5 per cent  |
| Berries, Nuts, and Vegetables,<br>used in dying.....                                                                                | 4 per cent  | 1 per cent  |
| Biscuit.....                                                                                                                        | Free        | 10 per cent |
| Blacking .....                                                                                                                      | 4 per cent  | 5 per cent  |
| Blacklead Pencils.....                                                                                                              | 4 per cent  | 5 per cent  |
| Bolting Cloth.....                                                                                                                  | 4 per cent  | 5 per cent  |
| Bone and Ivory, articles of.....                                                                                                    | 4 per cent  | 5 per cent  |
| Boots and Shoes, Womens' of<br>Leather .....                                                                                        | 7 per cent  | 5s per doz  |

| ARTICLES.                                                                         | IMPERIAL.   | PROVINCIAL.   |
|-----------------------------------------------------------------------------------|-------------|---------------|
| Boots and Shoes, Womens' Stuff,<br>Jean, Kid or Morocco.....                      | 7 per cent  | 5s per doz*   |
| Ditto of Silk or Satin.....                                                       | 15 per cent | 5s per doz*   |
| Ditto Girls, of 7 inches and under,<br>of Leather.....                            | 7 per cent  | 2s per doz    |
| Ditto ditto of Jean, Stuff, Moroc-<br>co or Kid.....                              | 7 per cent  | 2s per doz*   |
| Ditto ditto of Silk or Satin.....                                                 | 15 per cent | 2s per doz*   |
| Boots, Men's, Leather.....                                                        | 7 per cent  | 2s per pair   |
| Men's Shoes, Leather.....                                                         | 7 per cent  | 6s per pair   |
| Boots, Boys', under 8 inches, of<br>Leather.....                                  | 7 per cent  | 9d per pair   |
| Boys' Shoes, of Leather.....                                                      | 7 per cent  | 4d per pair   |
| Boots and Shoes of India Rubber,<br>all.....                                      | 4 per cent  | 6d per pair   |
| Books.....                                                                        | 7 per cent  | 5 per cent    |
| Books, reprints of British works,<br>the copyrights of which are in<br>force..... | Prohibited  | Prohibited    |
| Bran or Shorts.....                                                               | Free        | 3d per cwt    |
| Bricks.....                                                                       | 4 per cent  | 5 per cent    |
| Bristles.....                                                                     | 4 per cent  | 5 per cent    |
| Brooms.....                                                                       | 4 per cent  | 5 per cent    |
| Brushes.....                                                                      | 4 per cent  | 5 per cent    |
| Burr Blocks.....                                                                  | 4 per cent  | 1 per cent    |
| Butter.....                                                                       | 8s per cwt  | 2s per cwt    |
| Cabinet Furniture.....                                                            | 4 per cent  | 5 per cent    |
| Camphine.....                                                                     | 4 per cent  | 5 per cent    |
| Candles, Sperm.....                                                               | 15 per cent | 2d per lb     |
| Wax.....                                                                          | 7 per cent  | 2d per lb     |
| Other.....                                                                        | 7 per cent  | 1d per lb*    |
| Canes.....                                                                        | 4 per cent  | 5 per cent    |
| Carriages, all kinds.....                                                         | 4 per cent  | 10 per cent   |
| Carriages, of Travellers.....                                                     | Free        | Free          |
| Cassia and Cinnamon.....                                                          | 4 per cent  | 2d per lb     |
| Castings,—(See Hardware).....                                                     | Free        | 10 per cent   |
| Castor Oil.....                                                                   | Free        | 5 per cent    |
| Cement.....                                                                       | 4 per cent  | 5 per cent    |
| Chairs.....                                                                       | 4 per cent  | 5 per cent    |
| Cheese.....                                                                       | 5s per cwt  | 2s 6d per cwt |
| Chocolate.....                                                                    | 4 per cent  | 2d per lb     |
| Cider.....                                                                        | 4 per cent  | 1d per gal*   |
| Clay.....                                                                         | 4 per cent  | 5 per cent    |
| Clocks.....                                                                       | 7 per cent  | 10 per cent   |
| Clothing—according to materials                                                   |             |               |

| ARTICLES.                                              | IMPERIAL.     | PROVINCIAL.   |
|--------------------------------------------------------|---------------|---------------|
| Cloves . . . . .                                       | 4 per cent    | 2d per lb     |
| Coals . . . . .                                        | 4 per cent    | 1 per cent    |
| Cochineal . . . . .                                    | 4 per cent    | 5 per cent    |
| Cocoa . . . . .                                        | 1s per cwt    | ½d per lb     |
| Coffee, Green . . . . .                                | 5s per cwt    | 1d per lb     |
| Roasted . . . . .                                      | 5s per cwt    | 2d per lb     |
| Ground . . . . .                                       | 5s per cwt    | 4d per lb     |
| Coin, Base . . . . .                                   | Prohibited    | Prohibited    |
| Coin and Bullion . . . . .                             | Free          | Free          |
| Combs, Metal . . . . .                                 | 7 per cent    | 5 per cent    |
| Combs, other . . . . .                                 | 4 per cent    | 5 per cent    |
| Copper—(See Hardware) . . . . .                        |               |               |
| Cordage . . . . .                                      | 7 per cent    | 5 per cent    |
| Cordials . . . . .                                     | 1s per gallon | 2s per gall   |
| Corks . . . . .                                        | 7 per cent    | 5 per cent    |
| Cork . . . . .                                         | 4 per cent    | 5 per cent    |
| Cotton Wool . . . . .                                  | Free          | 1 per cent    |
| Cotton Batts and Wadding . . . . .                     | 7 per cent    | 5 per cent    |
| Cotton Manufactures . . . . .                          | 7 per cent    | 5 per cent    |
| Crackers and Biscuit . . . . .                         | Free          | 10 per cent   |
| Currants . . . . .                                     | 4 per cent    | 5s per cwt    |
| Diamonds . . . . .                                     | Free          | 5 per cent    |
| Drugs . . . . .                                        | Free          | 5 per cent    |
| Dye Woods . . . . .                                    | 4 per cent    | 1 per cent    |
| Earthenware . . . . .                                  | 4 per cent    | 5 per cent    |
| Eggs . . . . .                                         | 4 per cent    | 10 per cent   |
| Engravings . . . . .                                   | 7 per cent    | 5 per cent    |
| Extracts and Essences, (such as<br>are Drugs . . . . . | Free          | 10 per cent   |
| Ditto (not classed as Drugs) . . . . .                 | 4 per cent    | 10 per cent   |
| Feathers . . . . .                                     | 4 per cent    | 5 per cent    |
| Flour of Wheat . . . . .                               | 2s per barrel | 6d per barrel |
| Flour and Meal, other . . . . .                        | Free          | 2s per 196 lb |
| Figs . . . . .                                         | 4 per cent    | 5s per cwt    |
| Fig Blue . . . . .                                     | 4 per cent    | 5 per cent    |
| Fins & Skins of sea Animals . . . . .                  | 15 per cent   | 5 per cent    |
| Fire Crackers . . . . .                                | 7 per cent    | 5 per cent    |
| Fish, Fresh . . . . .                                  | Free          | Free          |
| Fish, Dried or Salted . . . . .                        | 2s per cwt    | 1 per cent    |
| Fish, Pickled . . . . .                                | 4s per barrel | 1 per cent    |
| Fruit, Fresh, unenumerated . . . . .                   | Free          | 10 per cent   |
| Fruit, Dried, unenumerated . . . . .                   | 4 per cent    | 10 per cent   |
| Fur Skins or Peltries, undressed . . . . .             | 4 per cent    | 1 per cent    |
| Furs, dressed or manufactured . . . . .                | 4 per cent    | 5 per cent    |
| Furniture . . . . .                                    | 4 per cent    | 5 per cent    |

| ARTICLES.                                                                   | IMPERIAL.   | PROVINCIAL.   |
|-----------------------------------------------------------------------------|-------------|---------------|
| Ginger .....                                                                | 4 per cent  | 5 per cent    |
| Glass and Glassware .....                                                   | 15 per cent | 5 per cent    |
| Glue .....                                                                  | 4 per cent  | 5 per cent    |
| Gold Leaf—as Hardware .....                                                 |             |               |
| Grass, articles made of .....                                               | 4 per cent  | 5 per cent    |
| Grindstones .....                                                           | 4 per cent  | 5 per cent    |
| Gums and Resins .....                                                       | Free        | 5 per cent    |
| Hair, and articles made of .....                                            | 4 per cent  | 5 per cent    |
| Hams .....                                                                  | 3s per cwt  | 5s per cwt    |
| Harness .....                                                               | 7 per cent  | 5 per cent    |
| Hardware .....                                                              | 7 per cent  | 5 per cent    |
| Hats—all Fur .....                                                          | 4 per cent  | 5 per cent    |
| Hats,—Leather, Wool or Cotton .....                                         | 7 per cent  | 5 per cent    |
| Hats, of Silk .....                                                         | 15 per cent | 5 per cent    |
| Hats,—Palm Leaf, Chip, &c. ....                                             | 4 per cent  | 5 per cent    |
| Hay .....                                                                   | Free        | 6s per ton    |
| Hemp, Flax and Tow .....                                                    | Free        | 1 per cent    |
| Hides, Raw .....                                                            | Free        | 1 per cent    |
| Honey .....                                                                 | 4 per cent  | 5 per cent    |
| Hops .....                                                                  | 4 per cent  | 3d per lb     |
| Horses and Carriages of travelers, or engaged in carrying merchandise ..... | Free        | Free          |
| Household Goods and Tools, belonging to Settlers, and not for sale .....    | Free        | Free          |
| Indian Corn .....                                                           | Free        | 3s per 480 lb |
| Indian Rubber (except Boots and Shoes) .....                                | 4 per cent  | 5 per cent    |
| Indigo .....                                                                | 4 per cent  | 1 per cent    |
| Ink .....                                                                   | 4 per cent  | 5 per cent    |
| Iron, all except Pig .....                                                  | 7 per cent  | 5 per cent    |
| Ivory, and articles made of .....                                           | 4 per cent  | 5 per cent    |
| Jewelry .....                                                               | 7 per cent  | 5 per cent    |
| Lampblack .....                                                             | 4 per cent  | 5 per cent    |
| Lamps, Glass .....                                                          | 15 per cent | 5 per cent    |
| Lamps, other .....                                                          | 7 per cent  | 5 per cent    |
| Lard .....                                                                  | 4 per cent  | 1 per cent    |
| Lead,—(See Hardware) .....                                                  |             |               |
| Leather, viz. :—                                                            |             |               |
| Goat Skins .....                                                            | 4 per cent  | 5s per dozen  |
| Lamb or Sheep Skins .....                                                   | 4 per cent  | 2s 6d per doz |
| Calf Skins .....                                                            | 4 per cent  | 4d per lb     |
| Kipp Skins .....                                                            | 4 per cent  | 2d per lb     |
| Harness & Upper Leather .....                                               | 4 per cent  | 1½d per lb    |

| ARTICLES.                                               | IMPERIAL.  | PROVINCIAL.   |
|---------------------------------------------------------|------------|---------------|
| Sole Leather.....                                       | 4 per cent | 1½d per lb    |
| Leather, cut into shapes.....                           | 7 per cent | 4d per lb     |
| Leather, not enumerated.....                            | 4 per cent | 5 per cent    |
| Leather Manufactures, not enumerated.....               | 7 per cent | 5 per cent    |
| Lemons and Oranges, Fresh.....                          | Free       | 10 per cent   |
| Lemon Peel.....                                         | 4 per cent | 5 per cent    |
| Linen Manufactures.....                                 | 7 per cent | 5 per cent    |
| Live Stock, viz. :—.....                                |            |               |
| Calves.....                                             | Free       | 5s each       |
| Cows and Heifers.....                                   | Free       | 20s each      |
| Goats and Kids.....                                     | Free       | 2s 6d each    |
| Hogs and Swine.....                                     | Free       | 5s each       |
| Horses—all ages.....                                    | Free       | 30s each      |
| Lambs.....                                              | Free       | 1s each       |
| Oxen, Bulls and Steers.....                             | Free       | 30s each      |
| Pigs (sucking).....                                     | Free       | 6d each       |
| Sheep.....                                              | Free       | 2s each       |
| Maccaroni and Vermicelli.....                           | 4 per cent | 1d per lb     |
| Mace.....                                               | 4 per cent | 3d per lb     |
| Machinery.....                                          | 7 per cent | 10 per cent   |
| Machinery, chiefly of wood.....                         | 4 per cent | 10 per cent   |
| Madder, Roots.....                                      | Free       | 1 per cent    |
| Madder, Ground.....                                     | 4 per cent | 1 per cent    |
| Manures, of all kinds.....                              | Free       | Free          |
| Maps and Charts.....                                    | 7 per cent | 5 per cent    |
| Marble.....                                             | 4 per cent | 5 per cent    |
| Matches.....                                            | 4 per cent | 5 per cent    |
| Matting.....                                            | 4 per cent | 5 per cent    |
| Meal.....                                               | Free       | 2s per 196 lb |
| Meat, Cured.....                                        | 3s per cwt | 2s per cwt    |
| Meat, Fresh.....                                        | Free       | 4s per cwt    |
| Medicines.....                                          | 4 per cent | 5 per cent    |
| Mills, Fanning.....                                     | 4 per cent | 10 per cent   |
| Mills, Bark.....                                        | 7 per cent | 5 per cent    |
| Mill Stones.....                                        | 4 per cent | 5 per cent    |
| Mineral Water.....                                      | 4 per cent | 5 per cent    |
| Models of Machinery, and of inventions in the Arts..... | 4 per cent | Free          |
| Molasses and Treacle.....                               | 3s per cwt | 1s per cwt    |
| Musical Instruments, Brass, &c.....                     | 7 per cent | 5 per cent    |
| Ditto, Wood, &c.....                                    | 4 per cent | 5 per cent    |
| Mustard.....                                            | 4 per cent | 5 per cent    |
| Nut Galls.....                                          | 4 per cent | 1 per cent    |
| Nuts.....                                               | 4 per cent | ¾d per lb     |

| ARTICLES.                                                 | IMPERIAL.   | PROVINCIAL.   |
|-----------------------------------------------------------|-------------|---------------|
| Nutmegs.....                                              | 4 per cent  | 4d per lb     |
| Oakum.....                                                | 7 per cent  | Free          |
| Oats.....                                                 | Free        | 2s per qr     |
| Oil, Olive, in casks.....                                 | 4 per cent  | 4d per gall   |
| Do. in jars or bottles.....                               | 4 per cent  | 1s per gall   |
| Lard.....                                                 | 4 per cent  | 4d per gall   |
| Linseed.....                                              | 4 per cent  | 2d per gall   |
| Fish, all.....                                            | 15 per cent | 1 per cent    |
| Palm.....                                                 | 4 per cent  | 1 per cent    |
| Oils—Vegetable, Volatile, Chemical and Essential.....     | Free        | 10 per cent   |
| Oil Cloth.....                                            | 7 per cent  | 5 per cent    |
| Oysters, Lobsters, and Turtle Fresh.....                  | Free        | 1 per cent    |
| Ditto, Ditto, Pickled.....                                | 4 per cent  | 1 per cent    |
| Packages, in which goods are imported.....                | Free        | Free          |
| Paints, not enumerated.....                               | 4 per cent  | 5 per cent    |
| Paintings.....                                            | 4 per cent  | 5 per cent    |
| Paper Manufactures.....                                   | 7 per cent  | 5 per cent    |
| Peas.....                                                 | Free        | 3s per qr     |
| Pears.....                                                | Free        | 1s per bushel |
| Pepper.....                                               | 4 per cent  | ½d per lb     |
| Perfumery.....                                            | 4 per cent  | 10 per cent   |
| Pig Iron.....                                             | 4 per cent  | 1 per cent    |
| Pimento.....                                              | 4 per cent  | ½d per lb     |
| Pickles and Sauces.....                                   | 4 per cent  | 10 per cent   |
| Pipes, Smoking.....                                       | 4 per cent  | 5 per cent    |
| Pitch.....                                                | 4 per cent  | 5 per cent    |
| Plaster Casts.....                                        | 4 per cent  | 5 per cent    |
| Playing Cards.....                                        | 7 per cent  | 10 per cent   |
| Pork, Salted.....                                         | 3s per cwt  | 2s per cwt    |
| Pork, Fresh.....                                          | Free        | 4s per cwt    |
| Potatoes.....                                             | Free        | 3d per bushel |
| Poultry and Game.....                                     | 4 per cent  | 10 per cent   |
| Preserves.....                                            | 4 per cent  | 5 per cent    |
| Prunes.....                                               | 4 per cent  | 1d per lb     |
| Putty.....                                                | 4 per cent  | 5 per cent    |
| Quills.....                                               | 4 per cent  | 5 per cent    |
| Raisins, in boxes.....                                    | 4 per cent  | 1d per lb     |
| Raisins, in kegs, &c.....                                 | 4 per cent  | ½d per lb     |
| Rice.....                                                 | Free        | 5 per cent    |
| Rosin.....                                                | Free        | 5 per cent    |
| Rum, not over proof by Sykes' Hydrometer; and to increase |             |               |

| ARTICLES.                                                                                         | IMPERIAL.   | PROVINCIAL.    |
|---------------------------------------------------------------------------------------------------|-------------|----------------|
| in proportion as the strength exceeds proof.....                                                  | 6d per gall | 6d per gall    |
| Rye.....                                                                                          | Free        | 3s per qr      |
| Saleratus.....                                                                                    | 4 per cent  | 5 per cent     |
| Salt, by inland importation....                                                                   | Free        | 2s 6d bl 280lb |
| Salt, imported by sea.....                                                                        | Free        | 1s per ton     |
| Sardines, in oil.....                                                                             | 4 per cent  | 10 per cent    |
| Sausages.....                                                                                     | 4 per cent  | 10 per cent    |
| Saw Logs.....                                                                                     | Free        | 1 per cent     |
| Seeds, not enumerated.....                                                                        | 4 per cent  | 10 per cent    |
| Seives, Wire.....                                                                                 | 7 per cent  | 5 per cent     |
| Seives, Hair.....                                                                                 | 4 per cent  | 5 per cent     |
| Segars.....                                                                                       | 7 per cent  | 2s per lb      |
| Shingles.....                                                                                     | Free        | 5 per cent     |
| Shoes—(See Boots).....                                                                            |             |                |
| Silk Manufactures.....                                                                            | 15 per cent | 5 per cent     |
| Skins, Raw, Calf, Sheep, &c....                                                                   | Free        | 1 per cent     |
| Slates.....                                                                                       | 4 per cent  | 5 per cent     |
| Snuff.....                                                                                        | 7 per cent  | 4d per lb      |
| Soap.....                                                                                         | 7 per cent  | 5 per cent     |
| Soda Ash.....                                                                                     | 4 per cent  | 1 per cent     |
| Spelter—(See Hardware).....                                                                       |             |                |
| Spirits, all, except Rum, at Hydrometer Proof, and in proportion when strength exceeds Proof..... | 1s per gall | 1s 3d per gall |
| Spirits of Turpentine.....                                                                        | 4 per cent  | 5 per cent     |
| Sponge.....                                                                                       | 4 per cent  | 5 per cent     |
| Starch.....                                                                                       | 4 per cent  | 5 per cent     |
| Straw.....                                                                                        | Free        | 3s per ton     |
| Straw Goods.....                                                                                  | 4 per cent  | 5 per cent     |
| Sugar Candy.....                                                                                  | 20 per cent | 2d per lb      |
| Sugar, Foreign, refd, in bond in the U. Kingdom & imported direct                                 | 10 per cent | 2d per lb      |
| Sugar, Refined.....                                                                               | 20 per cent | 2d per lb      |
| Sugar, Raw, or Muscovado.....                                                                     | 5s per cwt  | 7s 6d per cwt  |
| Sugar, Bastard and all others....                                                                 | 5s per cwt  | 7s 6d per cwt  |
| Sumach.....                                                                                       | 4 per cent  | 1 per cent     |
| Syrups.....                                                                                       | 4 per cent  | 9d per gall    |
| Tallow.....                                                                                       | Free        | 1 per cent     |
| Tar.....                                                                                          | 4 per cent  | 5 per cent     |
| Tea, from Foreign Countries....                                                                   | 1d per lb   | 1d per lb      |
| Tea, direct from China, the United Kingdom, or British Possessions                                | Free        | 1d per lb      |
| Tobacco, unmanufactured.....                                                                      | 4 per cent  | 1d per lb      |

| ARTICLES.                                                            | IMPERIAL.  | PROVINCIAL.                |
|----------------------------------------------------------------------|------------|----------------------------|
| Tobacco, manufactured.....                                           | 7 per cent | 1d per lb                  |
| Tortoise Shell.....                                                  | Free       | 5 per cent                 |
| Toys, according to materials....                                     |            |                            |
| Trees, Shrubs, Plants, Bulbs, and<br>Roots.....                      | 4 per cent | Free                       |
| Turpentine.....                                                      | 4 per cent | 5 per cent                 |
| Types—as Hardware.....                                               |            |                            |
| Varnish.....                                                         | Free       | 5 per cent                 |
| Vegetables, Fresh.....                                               | Free       | 10 per cent.               |
| Veneers.....                                                         | Free       | 1 per cent                 |
| Vinegar.....                                                         | 4 per cent | 3d per gall*               |
| Wafers.....                                                          | 4 per cent | 5 per cent                 |
| Watches.....                                                         | 7 per cent | 10 per cent                |
| Wheat.....                                                           | Free       | 3s per qr                  |
| Whetstones.....                                                      | 4 per cent | 5 per cent                 |
| Whips.....                                                           | 7 per cent | 5 per cent                 |
| Wicker Work.....                                                     | 4 per cent | 5 per cent                 |
| Wine, all kinds.....                                                 | 7 per cent | 10 per ct & 8d<br>per gall |
| Wood, viz. :—.....                                                   |            |                            |
| Timber—White Pine.....                                               | Free       | 25s per 1000f              |
| Red Pine.....                                                        | Free       | 35s do                     |
| Oak.....                                                             | Free       | 55s do                     |
| Birch.....                                                           | Free       | 50s do                     |
| Other Woods.....                                                     | Free       | 25s do                     |
| Staves—Standard, per Std Mille<br>Puncheon, or W I<br>White Oak..... | Free       | 25s per M<br>10s do        |
| Ditto Red Oak.....                                                   | Free       | 7s 6d do                   |
| Ditto Ash.....                                                       | Free       | 4s do                      |
| Barrel Staves.....                                                   | Free       | 4s do                      |
| Deals—Pine, per Quebec,<br>Standard 100.....                         | Free       | 15s per 100                |
| Spruce, per ditto... ..                                              | Free       | 7s 6d do                   |
| Handspikes.....                                                      | Free       | 3d per doz                 |
| Oars.....                                                            | Free       | 3d per pair                |
| Sawed Lumber, boards meas..                                          | Free       | 7s 6d per 1000f            |
| Wood, all manufactures of.....                                       | 4 per cent | 5 per cent                 |
| Wood, Mahogany and Hard<br>Woods, for Furniture.....                 | Free       | 1 per cent                 |
| Woolen Manufactures.....                                             | 7 per cent | 5 per cent                 |
| Wool.....                                                            | 4 per cent | 5 per cent                 |
| Yeast.....                                                           | 4 per cent | 5 per cent                 |

\* The Provincial Duty on all goods marked (\*) in the Table is 5 per Cent. when imported by Sea.

*Stop*  
*W B*  
*W B*  
*W B*



## EXEMPTIONS.

*The following exemptions refer to the Provincial duty only:—*

I.—Copies of the Holy Scriptures, printed in the United Kingdom.

II.—Donations of Books or Clothing, specially imported for the use of, or to be distributed gratuitously by any Charitable Society in the Province.

III.—Philosophical Apparatus, Instruments, Books, Maps, Statuary, Busts and Casts of Marble, Bronze, Alabaster or Plaster of Paris, Paintings, Drawings, Engravings, Etchings, Specimens of Sculptures, Cabinets of Coins, Medals, Gems, and all other collections of antiquities—provided the same be specially imported in good faith for the use of any society incorporated or established for philosophical or literary purposes, or for the encouragement of the fine arts, or for the use or by the order of any University, College, Academy, School or Seminary of learning within this Province.

IV.—Arms or clothing which any contractor or contractors, commissary or commissaries, shall import or bring into the Province, for the use of Her Majesty's Army or Navy, or for the use of the Indian nations in this Province: Provided the duty otherwise payable would be defrayed or borne by the Treasury of the United Kingdom or of this Province.

V.—Specimens in Natural History, Mineralogy, and Botany.

VI.—Seeds of all kinds, farming utensils and implements of husbandry, animals for the improvement of stock—when specially imported in good faith by any Society, incorporated or established for the encouragement of Agriculture.

## REMARKS.

I.—The specific Duties are levied according to the Imperial Weights and Measures, and in Sterling money.—20s. stg.—24s. 4d. cy. or \$4 87. The Imperial Quarter of Grain is equal to 8½ of our Winchester Bushel.

II.—In calculating the ad valorem Duties under the Imperial Act, *one-tenth* is first added to the amount of the invoice.

III.—When the Tares cannot be ascertained from the invoice, the following are allowed:—On Coffee, in bags, 3 per cent.; Coffee in casks, 12 per cent.; Raw Sugar and Molasses, 12 per cent.; Loaf Sugar in casks or boxes, 15 per cent.; Leaf Tobacco in casks, 12 per cent.

IV.—Bonds, satisfactory to the Collector, will be taken for the Provincial Duties (except the Provincial Duties on Live Stock, Grain, Meal, Provisions, and other agricultural produce,) when the same shall exceed £50 currency, at 6 months; but, all dated from 1st September till 1st April, are due on the 1st April. All other duties are payable in cash.

V.—Goods imported, whether by sea or inland, may be entered for warehousing, and exported from the warehouse without payment of duty. American products may descend the St. Law.

rence in Bond, and be exported into the United States by way of Laprairie and St. Johns.

UNITED STATES DRAWBACK BILL. I insert the two clauses of this Bill which bear upon the trade with this Province,

Sec. 7. And be it further enacted, That any imported merchandise which has been entered, and the duties paid or secured according to law, for drawback, may be exported to the British North American Provinces adjoining the United States; and the ports of Plattsburgh, in the district of Champlain; Burlington, in the district of Vermont; Sackett's Harbor, Oswego and Ogdensburgh, in the district of Oswegatchie; Rochester, in the district of Genesee; Buffalo and Erie, in the district of Presqu'isle; Cleveland, in the district of Cuyahoga; Sandusky and Detroit, together with such ports on the sea board, from which merchandise may now be exported for the benefit of drawback, are hereby declared ports from whence foreign goods, wares and merchandise on which the import duty has been paid, or secured to be paid, may be exported to ports in the adjoining British Provinces, and to which ports foreign goods, wares and merchandise may be transported inland, or by water, from the port of original importation, under existing provisions of law, to be thence exported for benefit of drawback: Provided, that such other ports situated on the frontiers of the United States, adjoining the British North American Provinces, as may hereafter be found expedient, may have extended to them the like privileges, on the recommendation of the Secretary of the Treasury, and proclamation duly made by the President of the United States, specially designating the ports to which the aforesaid privileges are to be extended.

Sec. 8. And be it further enacted, That all laws now in force in relation to the allowance of drawback of duties on goods imported into the United States and exported therefrom, and in relation to the conditions and evidence on which such drawback is to be paid, shall be applicable to the drawback allowed by this act. And, in addition to existing provisions on the subject, to entitle exporters of goods to the drawback allowed by this act, they shall produce to the collector of the port, from which such goods, wares and merchandise were exported, the certificate, under seal of the collector or other chief revenue officer of the port to which the said goods, wares and merchandise were exported in the said adjoining Provinces; which certificate shall be endorsed upon a duplicate or certified copy of the manifest granted at the time of such exportation, and shall state that the same identical goods contained in the same manifest had been landed at such foreign port, and duly entered at the custom house there, and that the duties imposed by the laws in force at such port upon the said goods had been paid, or secured to be paid, in full; and the said exporters shall also produce the affidavit of the master of the vessel in which the said goods were exported, that the same identical goods specified in the manifest granted at the time of such exportation, had been carried to the port named in the clearance or

manifest, and had been landed and entered at the custom house, and that the duties imposed thereon at the said foreign port had been paid, or secured to be paid; and that the goods referred to in the certificate of the collector or chief revenue officer of such foreign port herein mentioned, were the same identical goods described in the manifest aforesaid, and in the said affidavit.

Sec. 10—Provides, that in paying the drawback,  $2\frac{1}{2}$  per cent. of the duties be retained.

---

#### BOARD OF TRADE.

Hon. G. Moffatt, President.

Thomas Cringan, Esq., Vice-President.

John Glass, Esq., Treasurer.

Council—Hon. Austin Cuvillier, John Young, John E. Mills, Andrew Shaw, L. H. Holton, D. M'Pherson, Thomas Wilson, and Thomas Kay, Esquires.

Board of Arbitration—J. T. Brondgeest, Harrison, Stephens, H. L. Routh, D. Torrance, T. B. Anderson, W. Edmonstone, J. B. Greenshields, J. Leeming, J. Dougail, H. Fowler, H. H. Whitney, and B. Hutchins, Esquires.

Council meets on Tuesday, in their Room, in rear of the Exchange News Room.

---

#### CHAMPLAIN AND ST. LAWRENCE RAILROAD COMPANY.

John E. Mills, Chairman.

John Molson, Deputy Chairman.

##### DIRECTORS.

Sir George Simpson,  
Hon. Judge Gale,  
James Shuter,  
P. W. Dease,

William Workman,  
Alex. M. Delisle,  
Benjamin Brewster,

C. H. Castle, Treasurer.

*Officers.*—W. D. Lindsay, Commissioner; H. Magrane, Book-keeper; V. Vitus, Clerk at St. Johns; H. Duclos, Clerk at La-prairie; R. Mills, Clerk at Montreal. Steamer *Prince Albert*, J. Rodd, Captain; A. Boyd, Purser.

---

#### ST. LAWRENCE AND ATLANTIC RAILROAD COMPANY.

##### DIRECTORS.

Hon. George Moffatt, President.

Hon. A. N. Morin, Vice President.

Hon. P. M'Gill, T. A. Stayner, John Young, John Torrance, George Desbarats, William Molson, Thomas Cringan, John Frothingham, A. T. Galt, Samuel Brooks, Wilder Pierce, Esqrs, Thomas Steers, Secretary and Treasurer.

*Office*—18, Little St. James Street.

## BANK OF MONTREAL.

Capital—£750,000.

## BOARD OF DIRECTORS.

Hon. P. McGill, President.

Hon. J. Masson, Vice-President.

|                 |                    |
|-----------------|--------------------|
| T. B. Anderson, | Harrison Stephens, |
| William Lunn,   | Joseph Shuter,     |
| James Logan,    | John Torrance,     |
| John Molson,    | John Brooke,       |
| William Molson, | John Try.          |
| J. Redpath,     |                    |

## OFFICERS.

|                             |                               |
|-----------------------------|-------------------------------|
| A. Simpson, Cashier,        | J. T. Smith, Chief Clerk,     |
| W. Gunn, Assistant do.      | J. Lloyd, Discount Clerk,     |
| J. Webster, 1st Accountant, | J. E. Adams, Clerk,           |
| J. Porteous, 2d do.         | G. A. Holmes, Transfer Clerk, |
| R. Spurso, 3d do.           | C. Miller, Assistant Clerk,   |
| Francis Holmes, 1st Teller, | H. B. Picken, Messenger,      |
| John G. Horne, 2d do.       | James Brennan, Porter.        |
| C. J. Brown, 3d do.         |                               |

*Discount Days*—Tuesdays and Fridays.*Dividends*—1st June and 1st December.*Office*—Great St. James Street.

## CITY BANK.

Capital—£300,000.

## BOARD OF DIRECTORS.

John Frothingham, President.

|                  |                   |
|------------------|-------------------|
| D. P. Ross,      | Robert Armour,    |
| William Lyman,   | J. D. Gibb,       |
| W. T. Whitehead, | Henry Stuart,     |
| Joseph Vallée,   | William Connolly, |
| John Dodds,      | Benjamin Ansell.  |

## OFFICERS.

C. H. Castle, Cashier,

|                              |                                 |
|------------------------------|---------------------------------|
| F. Harris, Accountant,       | W. M. Robertson, Assist. Clerk, |
| F. Brown, Paying Teller,     | Robert Hunter, do. do.          |
| W. Robertson, Receiving do.  | J. B. Routier, Messenger,       |
| F. W. Gates, Discount Clerk, | Thomas Nagle, Porter.           |

*Discount Days*—Mondays and Thursdays.*Dividends*—1st June and 1st December.*Office*—Place d'Armes.

## LA BANQUE DU PEUPLE.\*

Capital—£200,000.

## BOARD OF DIRECTORS.

L. M. Viger, President.

Jacob DeWitt, Vice-President.

John Donegani,  
Pierre Beaubien,  
H. B. Smith,  
Pierre Jodoin,

Alexander Sauvageau,  
T. Franchere,  
J. F. Allard,  
A. E. Montmarquet.

## OFFICERS.

B. H. Lemoine, Cashier.

G. Peltier, Accountant,

J. L. Brault, Paying Teller,

L. D. Lemoine, Receiving do.

J. S. Morley, Discount Clerk,

J. M. Bonicina, Clerk.

E. Mailhot, Clerk,

L. Lamontagne, Messenger,

R. Turner, Porter.

*Days of Discount*—Tuesdays and Fridays.

*Dividends*—1st March and 1st September.

*Office*—29, St. François Xavier Street.

## BANK OF BRITISH NORTH AMERICA.

Capital—£1,000,000, Sterling.

*Head Office*—St. Helen's Place, London.

Thomas Paton, Inspector of Branches.

## MONTREAL BRANCH.—LOCAL DIRECTORS.

James Ferrier,

James B. Greenshields,

Sir George Simpson,

William Dow.

## OFFICERS.

D. Davidson, Manager,

F. W. Wood, Accountant.

*Days of Discount*—Wednesdays and Saturdays.

*Office*—12, Great St. James Street.

## BRANCH OF THE COMMERCIAL BANK, M. D.

C. S. Ross, Cashier.

C. J. Campbell, Teller.

H. L. McDougall and T. S. Shortt, Clerks.

*Office*—37, Great St. James Street.

\* Observes all the holidays appointed by the Roman Catholic Church.

**OFFICE OF THE BANK OF UPPER CANADA.**

Joseph Wenham, Manager.

C. Freeland, Teller.

Andrew Freeland and J. L. Dampier, Clerks.

*Office*—11, Great St. James Street.**PROVIDENT AND SAVINGS' BANK.**

Instituted 1st October, 1841.

BOARD OF MANAGING DIRECTORS.

William Lunn, President.

J. T. Brondgeest and John Redpath, Vice-Presidents.

James Ferrier,

John Torrance,

W. Watson,

William Dow,

John Mathewson,

Robert Armour,

Thomas Kay,

James Scott,

William Murray,

H. Stuart.

John Eadie, Actuary.

H. Sharrocks and James Cox, Assistant Actuaries.

*Office*—9, Great St. James Street.—Open daily, from ten till three; and on Monday and Saturday evenings, from six to eight.—Interest on Deposits, 4 per cent.**MONTREAL SAVINGS' BANK.**

S. Gerard, President.

J. Frothingham, Vice-President.

F. L. Hoofstetter, Secretary and Treasurer.

*Office*—Montreal Bank, Great St. James Street.—Open every Monday and Thursday, from 10 to 2 o'clock.**MONTREAL CITY AND DISTRICT SAVINGS' BANK,**

Patron—His Lordship the Catholic Bishop of Montreal.

BOARD OF MANAGING DIRECTORS.

William Workman, President.

Alf. LaRocque, Vice-President.

John E. Mills,

Jacob DeWitt,

Joseph Bourret,

P. Beaubien,

L. T. Drummond,

H. Judah,

Francis Hincks,

H. Mulholland,

L. H. Holton,

John Tully,

Damase Masson,

Joseph Grenier,

Nelson Davis.

John Collins, Actuary.

*Office*—No. 46, Great St. James Street.

N.B. Holidays of the other Banks—New-Year's-Day; Good Friday, April 2d; Queen's Birth-day, May 24th; Christmas Day.

## CURRENCY OF CANADA.

The values assigned to the several coins by the Currency Act are not arbitrary, but are proportioned (except in the case of British silver) to the quantity of pure gold or silver in each. The £ currency was and is equal to 4 dollars of account; and a note for \$100 either in Upper or Lower Canada, is now, as it has always been, payable by £25 cy., in any coins equivalent by law to that sum. By the Currency Act the Provincial dollar of account is made equal in value to that of the United States.

The coins current by the Act are:—

British gold coins at the rate of £1 4s 4d cy. to £1 stg. American Eagles coined before 1st July 1834, at £2 13s 4d cy.—Do. coined between 1st July, 1834, and 1st January, 1841, at £2 10s,—and at the same rates for half Eagles, &c.

The above are a legal tender *by tale* if within 2 grains of full weight, deducting  $\frac{1}{2}$ d cy. for each  $\frac{1}{2}$  of a grain wanting.

British gold and American gold coined before 1834, at 94s 10d cy. per oz. troy,—

American gold coined between 1834 and 1841, at 93s cy. per oz. troy,—

|                                  |   |                                                  |
|----------------------------------|---|--------------------------------------------------|
| Coined before<br>Apr 26<br>1841. | { | Gold coin of France, at 98s 1d cy. per oz. troy. |
|                                  |   | Do. of Laplata & Columbia, at 89s 5d     “       |
|                                  |   | Do. of Portugal & Brazil, at 94s 6d     “        |
|                                  |   | Sp. Mex. & Chilion Doubloons at 89s 7d     “     |

—if offered respectively in sums of not less than £50 cy.; at one time.

British silver as above stated.

The dollars of Spain, United States, Peru, Chili, Central America, States of South America and of Mexico, coined before 1841, at 5s 1d currency, and half dollars at 2s 6 $\frac{1}{2}$ d cy. Quarters at 1s 3d. Eights at 7 $\frac{1}{2}$ d and sixteenths at 3 $\frac{1}{2}$ d, if legal weight. The parts less than halves being a tender at the said rates *by tale* to the amount of £2 10s in one payment, until they have lost one twenty-fifth of their weight, and not afterwards.

French 5 franc silver pieces, coined before 26th April 1842, at 4s 8d each.

Gold and silver coins of the same nations of later dates, may be made current by proclamation to be issued as aforesaid.

Copper coins of the United Kingdom, (or any to be coined by Her Majesty of not less than five-sixths the weight of such coin) at their nominal rates.

The least legal weight of a Sovereign is, 5 dwts. 2 $\frac{1}{2}$  grs.—of an Eagle coined before 1834, 11 dwts. 6 grs.—after 1834, 10 dwts. 18 grs.—of a Dollar, 17 dwts. 4 grs.—of a 5 franc piece 16 dwts.

The £ sterling, in any act or contract made after the passing of the Currency Act, [proclaimed 26th April, 1842] is to be understood as equivalent to £1 4s 4d cy., but in any act or contract made before that time, the word *sterling* is to be construed according to the intention of the Legislature or of the parties.

CURRENCY TABLE.

£1 Sterling equal to £1 4s 4d Currency.

EQUIVALENT SUMS: IN STERLING, CURRENCY,—AND DOLLARS & CENTS.

RULE.—To convert Sterling into Currency: To the given sum add 1.5th of itself and 1.12 of that 1.5th.

To convert Currency into Sterling: Multiply by 60 (or by 12 and 5) and divide by 73.

| Stg. |    | Cur. | Cts. | Stg. | Currency. |    | Dols | Stg. | Currency. |    | Dols |    |
|------|----|------|------|------|-----------|----|------|------|-----------|----|------|----|
| s.   | d. | s.   | d.   | s.   | £         | s. | d.   | £    | s.        | d. | £    | s. |
| 0    | 1  | 0    | 1½   | 2    | 1         | 0  | 1    | 2½   | 0         | 24 | 11   | 0  |
| 0    | 2  | 0    | 2½   | 4    | 2         | 0  | 2    | 5½   | 0         | 49 | 12   | 0  |
| 0    | 3  | 0    | 3¾   | 6    | 3         | 0  | 3    | 7¾   | 0         | 73 | 13   | 0  |
| 0    | 4  | 0    | 5    | 8    | 4         | 0  | 4    | 10½  | 0         | 97 | 14   | 0  |
| 0    | 5  | 0    | 6    | 10   | 5         | 0  | 6    | 1    | 1         | 22 | 15   | 0  |
| 0    | 6  | 0    | 7¼   | 12   | 6         | 0  | 7    | 3½   | 1         | 46 | 16   | 0  |
| 0    | 7  | 0    | 8½   | 14   | 7         | 0  | 8    | 6¼   | 1         | 70 | 17   | 1  |
| 0    | 8  | 0    | 9¾   | 16   | 8         | 0  | 9    | 8¾   | 1         | 95 | 18   | 1  |
| 0    | 9  | 0    | 11   | 18   | 9         | 0  | 10   | 11½  | 2         | 19 | 19   | 1  |
| 0    | 10 | 1    | 0    | 20   | 10        | 0  | 12   | 2    | 2         | 43 |      |    |
| 0    | 11 | 1    | 1½   | 22   |           |    |      |      |           |    |      |    |

| Stg. | Currency. |    |    | Dollars. | Cy.  | Sterling. |     |    | Dol. | Dol. | Sterling. |     |    | Curcy. |     |    |
|------|-----------|----|----|----------|------|-----------|-----|----|------|------|-----------|-----|----|--------|-----|----|
| £    | £         | s. | d. | \$       | cts. | £         | £   | s. | d.   | \$   | \$        | £   | s. | d.     | £   | s. |
| 1    | 1         | 4  | 4  | 4        | 87   | 1         | 0   | 16 | 5¼   | 4    | 1         | 0   | 4  | 1¼     | 0   | 5  |
| 2    | 2         | 8  | 8  | 9        | 74   | 2         | 1   | 12 | 10½  | 8    | 2         | 0   | 8  | 2½     | 0   | 10 |
| 3    | 3         | 13 | 0  | 14       | 60   | 3         | 2   | 9  | 3¾   | 12   | 3         | 0   | 12 | 4      | 0   | 15 |
| 4    | 4         | 17 | 4  | 19       | 46   | 4         | 3   | 5  | 9    | 16   | 4         | 0   | 16 | 5¼     | 1   | 0  |
| 5    | 6         | 1  | 8  | 24       | 33   | 5         | 4   | 2  | 2¼   | 20   | 5         | 1   | 0  | 6½     | 1   | 5  |
| 6    | 7         | 6  | 0  | 29       | 20   | 6         | 4   | 18 | 7    | 24   | 6         |     | 4  | 8      | 1   | 10 |
| 7    | 8         | 10 | 4  | 34       | 07   | 7         | 5   | 15 | 0¾   | 28   | 7         | 1   | 8  | 9¼     | 1   | 15 |
| 8    | 9         | 14 | 8  | 38       | 93   | 8         | 6   | 11 | 6    | 32   | 8         | 1   | 12 | 10½    | 2   | 0  |
| 9    | 10        | 19 | 0  | 43       | 80   | 9         | 7   | 7  | 11¼  | 36   | 9         | 1   | 16 | 11¾    | 2   | 5  |
| 10   | 12        | 3  | 4  | 48       | 67   | 10        | 8   | 4  | 4½   | 40   | 10        | 2   | 1  | 1¼     | 2   | 10 |
| 20   | 24        | 6  | 8  | 87       | 33   | 20        | 16  | 8  | 9¼   | 80   | 20        | 4   | 2  | 2¼     | 5   | 0  |
| 30   | 36        | 10 | 0  | 146      | 00   | 30        | 24  | 13 | 1¾   | 120  | 30        | 6   | 3  | 3½     | 7   | 10 |
| 40   | 48        | 13 | 4  | 194      | 67   | 40        | 32  | 17 | 6½   | 160  | 40        | 8   | 4  | 4½     | 10  | 0  |
| 50   | 60        | 16 | 8  | 243      | 33   | 50        | 41  | 1  | 11   | 200  | 50        | 10  | 5  | 5¾     | 12  | 10 |
| 60   | 73        | 0  | 0  | 292      | 00   | 60        | 49  | 6  | 3¾   | 240  | 60        | 12  | 6  | 7      | 15  | 0  |
| 70   | 85        | 3  | 4  | 340      | 67   | 70        | 57  | 10 | 8¼   | 280  | 70        | 14  | 7  | 8      | 17  | 10 |
| 80   | 97        | 6  | 8  | 389      | 33   | 80        | 65  | 15 | 0¾   | 320  | 80        | 16  | 8  | 9¼     | 20  | 0  |
| 90   | 109       | 10 | 0  | 438      | 00   | 90        | 73  | 19 | 5½   | 360  | 90        | 18  | 9  | 10¼    | 22  | 10 |
| 100  | 121       | 13 | 4  | 486      | 67   | 100       | 82  | 3  | 10   | 400  | 100       | 20  | 10 | 11½    | 25  | 0  |
| 200  | 243       | 6  | 8  | 873      | 33   | 200       | 164 | 7  | 8    | 800  | 200       | 41  | 1  | 11     | 50  | 0  |
| 300  | 365       | 0  | 0  | 1460     | 00   | 300       | 246 | 11 | 6    | 1200 | 300       | 61  | 12 | 10½    | 75  | 0  |
| 400  | 486       | 13 | 4  | 1946     | 67   | 400       | 328 | 15 | 4    | 1600 | 400       | 82  | 3  | 10     | 100 | 0  |
| 500  | 608       | 6  | 8  | 2433     | 33   | 500       | 410 | 19 | 2¼   | 2000 | 500       | 102 | 14 | 9½     | 125 | 0  |
| 600  | 730       | 0  | 0  | 2920     | 00   | 600       | 493 | 3  | 0¾   | 2400 | 600       | 123 | 5  | 9      | 150 | 0  |
| 700  | 851       | 13 | 4  | 3406     | 67   | 700       | 575 | 6  | 10¼  | 2800 | 700       | 143 | 16 | 8½     | 175 | 0  |
| 800  | 973       | 6  | 8  | 3893     | 33   | 800       | 657 | 10 | 8¼   | 3200 | 800       | 164 | 7  | 8      | 200 | 0  |
| 900  | 1095      | 0  | 0  | 4380     | 00   | 900       | 739 | 14 | 6¼   | 3600 | 900       | 184 | 18 | 7½     | 225 | 0  |
| 1000 | 1216      | 13 | 4  | 4866     | 67   | 1000      | 821 | 18 | 4¼   | 4000 | 1000      | 205 | 9  | 7      | 250 | 0  |

*James H. Brown*



## A TABLE,

Showing the Number of Days from any Day in the Month, to the same Day in any other Month throughout the Year.

|               | Jan. | Feb. | March | Aprl. | May. | June. | July. | Aug. | Sept. | Oct. | Nov. | Dec. |
|---------------|------|------|-------|-------|------|-------|-------|------|-------|------|------|------|
| January.....  | 365  | 31   | 59    | 90    | 120  | 151   | 181   | 212  | 243   | 273  | 304  | 334  |
| February..... | 334  | 365  | 28    | 59    | 89   | 120   | 150   | 181  | 212   | 242  | 273  | 303  |
| March.....    | 306  | 337  | 365   | 31    | 61   | 92    | 122   | 153  | 184   | 214  | 245  | 275  |
| April ..      | 275  | 306  | 334   | 365   | 30   | 61    | 91    | 122  | 153   | 183  | 214  | 244  |
| May.....      | 245  | 276  | 304   | 335   | 365  | 31    | 61    | 92   | 123   | 153  | 184  | 218  |
| June.....     | 214  | 245  | 273   | 304   | 334  | 365   | 30    | 61   | 91    | 122  | 153  | 183  |
| July.....     | 184  | 215  | 243   | 274   | 304  | 335   | 365   | 31   | 62    | 92   | 123  | 153  |
| August.....   | 153  | 184  | 212   | 243   | 273  | 304   | 334   | 365  | 31    | 61   | 92   | 122  |
| September.... | 122  | 153  | 181   | 212   | 242  | 273   | 303   | 334  | 365   | 30   | 61   | 91   |
| October.....  | 92   | 123  | 151   | 182   | 212  | 243   | 273   | 304  | 335   | 365  | 31   | 61   |
| November....  | 61   | 92   | 120   | 151   | 181  | 212   | 243   | 273  | 304   | 334  | 365  | 30   |
| December..... | 31   | 62   | 90    | 121   | 151  | 182   | 212   | 243  | 274   | 304  | 335  | 365  |

EXPLANATION.—How many days are there from the 10th January to the 10th June, both inclusive?

Look for January in the column marked with the months downwards, then seek for June at the top of the columns, and you will find it to be 151.

## TABLE TO CALCULATE WAGES AND OTHER PAYMENTS.

| Yr. | Per Mon. | Per Week             | Per Da.            | Yr.  | Per Mon. | Per Week             | Per Day               |
|-----|----------|----------------------|--------------------|------|----------|----------------------|-----------------------|
| £   | £ s. d.  | £ s. d.              | £ s. d.            | £    | £ s. d.  | £ s. d.              | £ s. d.               |
| 1   | 0 1 8    | 0 0 4 $\frac{3}{4}$  | 0 0 $\frac{3}{4}$  | 20   | 1 13 4   | 0 7 8                | 0 1 1 $\frac{1}{4}$   |
| 2   | 0 3 4    | 0 0 9 $\frac{1}{4}$  | 0 1 $\frac{1}{4}$  | 30   | 2 10 0   | 0 11 6               | 0 1 7 $\frac{1}{4}$   |
| 3   | 0 5 0    | 0 1 1 $\frac{1}{2}$  | 0 2                | 40   | 3 6 8    | 0 15 4               | 0 2 2 $\frac{1}{4}$   |
| 4   | 0 6 8    | 0 1 6 $\frac{1}{2}$  | 0 2 $\frac{3}{4}$  | 50   | 4 3 4    | 0 19 2               | 0 2 9                 |
| 5   | 0 8 4    | 0 1 11 0             | 0 3 $\frac{1}{4}$  | 60   | 5 0 0    | 1 3 0 $\frac{1}{2}$  | 0 3 3 $\frac{1}{4}$   |
| 6   | 0 10 0   | 0 2 3 $\frac{1}{2}$  | 0 4                | 70   | 5 16 3   | 1 6 10 $\frac{1}{2}$ | 0 3 10                |
| 7   | 0 11 8   | 0 2 8 $\frac{1}{4}$  | 0 4 $\frac{1}{2}$  | 80   | 6 13 4   | 1 10 8 $\frac{1}{2}$ | 0 4 4 $\frac{1}{2}$   |
| 8   | 0 13 4   | 0 3 0 $\frac{1}{4}$  | 0 5 $\frac{1}{4}$  | 90   | 7 10 0   | 1 14 6 $\frac{1}{2}$ | 0 4 11 $\frac{1}{2}$  |
| 9   | 0 15 0   | 0 3 5 $\frac{1}{2}$  | 0 6                | 100  | 8 6 8    | 1 18 4 $\frac{1}{2}$ | 0 5 5 $\frac{1}{2}$   |
| 10  | 0 16 8   | 0 3 10 0             | 0 6 $\frac{3}{4}$  | 200  | 16 13 4  | 3 16 11 0            | 0 10 11 $\frac{1}{2}$ |
| 11  | 0 18 4   | 0 4 2 $\frac{3}{4}$  | 0 7 $\frac{1}{4}$  | 300  | 25 0 0   | 5 15 4 $\frac{1}{2}$ | 0 16 5 $\frac{1}{4}$  |
| 12  | 1 0 0    | 0 4 7 $\frac{1}{2}$  | 0 8                | 400  | 33 6 8   | 7 13 10 1            | 1 1 11                |
| 13  | 1 1 8    | 0 4 11 $\frac{3}{4}$ | 0 8 $\frac{1}{2}$  | 500  | 41 13 4  | 9 12 3 $\frac{1}{2}$ | 1 7 4 $\frac{1}{2}$   |
| 14  | 1 3 4    | 0 5 4 $\frac{1}{4}$  | 0 9 $\frac{1}{4}$  | 600  | 50 0 0   | 11 10 9 1            | 1 12 10 $\frac{1}{2}$ |
| 15  | 1 5 0    | 0 5 9 0              | 0 10               | 700  | 58 6 8   | 13 9 2 $\frac{1}{2}$ | 1 18 4 $\frac{1}{4}$  |
| 16  | 1 6 8    | 0 6 1 $\frac{1}{4}$  | 0 10 $\frac{1}{2}$ | 800  | 66 13 4  | 15 7 8 $\frac{1}{2}$ | 2 3 10                |
| 17  | 1 8 4    | 0 6 6 $\frac{1}{4}$  | 0 11 $\frac{1}{4}$ | 900  | 75 0 0   | 17 6 1 $\frac{1}{2}$ | 2 9 3 $\frac{1}{2}$   |
| 18  | 1 10 0   | 0 6 10 $\frac{3}{4}$ | 0 11 $\frac{3}{4}$ | 1000 | 83 6 8   | 19 4 7 $\frac{1}{4}$ | 2 14 9 $\frac{1}{2}$  |
| 19  | 1 11 8   | 0 7 3 $\frac{1}{2}$  | 1 0 $\frac{1}{2}$  |      |          |                      |                       |

## LAND COMPANIES.

*British American Land Company*—George Bent, Agent, Montreal: 61, Commissioners Street.

*Canada Company*.—Hart, Logan & Co, Montreal: Commissioners Street.

*North American Colonial Association*, of Ireland.—Eden Colville, Agent, Beauharnois.

## MONTREAL AND QUEBEC STEAMBOAT COMPANY.

## AGENTS.

|                                |                             |
|--------------------------------|-----------------------------|
| John Torrance & Co., Montreal, |                             |
| H. E. Scott, Quebec,           | Robert Harrower, Sorel,     |
| H. F. Hughes, Three Rivers.    | S. Leith, Port St. Francis. |

## PEOPLE'S LINE QUEBEC AND MONTREAL STEAMBOATS.

## AGENTS.

|                                    |                             |
|------------------------------------|-----------------------------|
| W. Bristow, Esq., Principal.       |                             |
| J. R. Morgan, Assistant, Montreal. |                             |
| John Wilson, Quebec,               | H. O. Neil, Sorel,          |
| J. M'Dougal, Three Rivers.         | S. Leith, Port St. Francis. |

## GAS-LIGHT COMPANY.

The Hon. Joseph Masson, President.

Albert Furniss, Secretary and Treasurer,

John Kerr, Superintendent.

George Garth, Gas-Fitter.

Edward Glackmeyer, Book-Keeper.

E. Hausselman, and A. G. Prevost, Collectors.

*Office*—No. 31, Notre Dame Street.

RATES FOR GAS, by meter, 25s, per 1000 cubic feet.

## MUTUAL FIRE INSURANCE OF THE COUNTY OF MONTREAL.

## DIRECTORS.

Benjamin Brewster, President.

|                  |                |
|------------------|----------------|
| Joseph Bourret,  | Jean Bruneau,  |
| Jacob DeWitt,    | Louis Boyer,   |
| William Spears,  | J. Grenier,    |
| Alfred LaRocque, | J. B. Hornier. |

P. L. Letourneux, Secretary and Treasurer.

T. Cherrier, Assistant.

A. Richer, Surveyor and Inspector.

Toussaint Peltier, Advocate.

*Annual Meeting*.—First Monday of October.

*Office*.—Corner of St. Francois Xavier and St. Sacrament Streets.

## MONTREAL FIRE, LIFE, AND INLAND NAVIGATION ASSURANCE.

### DIRECTORS.

James Ferrier, President.

William Lunn, Vice-President.

Robert Armour,

Stanley Bagg,

Hon. Adam Ferrie,

Thomas Kay,

Tohn Torrance,

W. Watson,

John Mathewson,

John Redpath,

J. Smith, (Atty-General,)

James Scott,

William Dow.

William Murray, Manager.

*Annual Meeting*—First Monday of February.

*Office*—Great St. James Street.

### AGENCIES OF ASSURANCE COMPANIES.

*Ætna Fire, of Hartford.*—Jos. Jones, Agent, Old City Bank Buildings, St. Paul Street.

*Alliance Life and Fire, of London.*—R Gerrard, Agent, corner of St. Thérèse and St. Gabriel Streets.

*Britannia Life, of London*—J. H. Maitland, Agent, 49, Great St. James Street.

*British American Life and Fire, of Toronto*—Jos. Wenham, Agent, St. James Street.

*Eagle Life, of London*—James Knapp, Agent, corner of Saint François Xavier and St. Sacrament Streets.

*Globe Fire and Life, of London*—Ryan, Chapman & Co., Agents, Gillespie's Buildings, corner of Commissioners' and Port Streets.

*St. Lawrence Inland Marine*—C. T. Palsgrave, Agent, Lemoine Street.

*Quebec Fire*—J. H. Maitland, Agent, 49, Great St. James Street.

*Lloyd's Agents*—Ryan, Chapman & Co., Gillespie's Buildings, corner of Commissioners' and Port Streets.

*Minerva Life, of London*—Benj. Hart & Co., Agents, corner of Recollect and St. Helen Streets.

*National Loan Fund, (Life and Annuity)*—J. W. Dunscomb, St. François Xavier Street.

*Phœnix Fire, of London*—Gillespie, Moffatt & Co., Agents, 134, St. Paul Street.

*Protection Fire, of Hartford*—Joseph Jones, Agent, Old City Bank Buildings, St. Paul Street.

*United Kingdom Life*—Andrew M'Gill, Agent, Gillespie's Buildings, corner of Commissioners and Port Streets.

### BOARD OF AGRICULTURE FOR CANADA WEST.

President—E. W. Thomson, Esq., Warden, H. D.

Vice-President—John Wetenhall, Esq., Nelson, G. D.

Henry Ruttan, Esq., Sheriff, N. D.

Secretary and Treasurer—W. G. Edmundson, Esq., Toronto.

## MONTREAL COUNTY AGRICULTURAL SOCIETY.

Charles Penner, President.

Hon. A. N. Morin, Vice-President.

J. M. Ferris, Secretary.—J. Savage, Treasurer.

An Act of the last session of the Provincial Parliament authorizes an annual grant of £150 to every County Agricultural Society, and £500 to every District Society, conditional on certain amounts being subscribed by inhabitants.

### STAGE COACHES, &c.

ARRANGEMENTS FOR 1847.

**QUEBEC.**—In Winter Stages leave Montreal and Quebec every morning, (Sundays excepted,) at six o'clock. Mail Stages every afternoon, at half-past four.—William Robinson, Proprietor: No. 22, St. Jean Baptiste Street.

**RED LINE**—Same as above.—Toussanit Leecompte, Proprietor. Office, at G. Le Blanc's, Custom-House Square.

**UPPER CANADA.**—Summer and Winter, Stages leave every morning, at half-past ten o'clock, with the Mail.—John Farrow, Agent. Office, No. 40, M'Gill Street.

**DITTO.**—**BUFFALO ROUTE.**—Leaves every morning at 9 o'clock. L. Moody, Proprietor. W. Barron, Agent. Office, Exchange Court, off St. Paul Street.

**KINGSTON, TORONTO, HAMILTON, &c.**—Express leaves Monday, at Mail hour; returns Saturday noon. Office, 204, St. Paul St.

**ALBANY.**—*via Burlington.*—In Winter Stages leave daily at one o'clock. Office, Duclos' Hotel, No. 20, M'Gill Street.

**BOSTON & NEW YORK, via Saratoga Springs.**—Stages leave every morning at nine o'clock.—Stephen Holt, Agent, Exchange Coffee-House, St. Paul Street.

*Summer Express.*—Leaves on Friday, arrives on Thursday.

*Winter Express.*—Leaves on Monday, arrives on Saturday.—Agent, H. Dickinson, No. 204, St. Paul Street.

### ROUTES AND DISTANCES FROM MONTREAL.

|                                              | Miles.           |
|----------------------------------------------|------------------|
| Montreal to Lachine.....                     | 9 by Stage       |
| Lachine to Cascades.....                     | 24 by Steamboat  |
| Cascades to Coteau du Lac.....               | 16 by Stage      |
| Coteau du Lac to Cornwall.....               | 41 by Steamboat  |
| Cornwall to Dickinson's Landing (Canal)..... | 12 by Steamboat  |
| Dickinson's Landing to Kingston.....         | 110 by Steamboat |
| Kingston to Cobourg.....                     | 110 by Steamboat |
| Cobourg to Port Hope.....                    | 7 by Steamboat   |
| Port Hope to Toronto.....                    | 60 by Steamboat  |
| Toronto to Hamilton.....                     | 45 by Steamboat  |
| Toronto to Niagara.....                      | 35 by Steamboat  |
| Niagara to the Falls.....                    | 14 by Stage      |
| Montreal to Caledonia Springs.....           | 77 by Stage & St |

|                              | Miles. |               |
|------------------------------|--------|---------------|
| Montreal to Laprairie.....   | 9      | by Steamboat  |
| Laprairie to St. Johns.....  | 15     | by Railroad   |
| St. Johns to Burlington..... | 76     | by Steamboat  |
| Burlington to Whitehall..... | 75     | by Steamboat  |
| Whitehall to Albany.....     | 72     | by Stage      |
| Whitehall to Saratoga.....   | 39     | by Stage      |
| Saratoga to Troy.....        | 31     | by Railroad   |
| Troy to Albany.....          | 6      | by Stage or B |
| Albany to New York.....      | 160    | by Steamboat  |
| Burlington to Boston.....    | 212    | by Stage      |
| —                            |        |               |
| Montreal to Quebec.....      | 180    | by Steamboat  |
| —                            |        |               |
| Lachine to Carillon.....     | 50     | by Steamboat  |
| Carillon to Grenville.....   | 12     | by Stage      |
| Grenville to Bytown.....     | 60     | by Steamboat  |
| Bytown to Kingston.....      | 120    | by Steamboat  |
| —                            |        |               |
| Boston to Halifax.....       | 500    | by Steamboat  |
| Halifax to Pictou.....       | 100    | by Stage      |
| Pictou to Quebec.....        | 600    |               |

## M E D I C A L .

### PHYSICIANS AND SURGEONS.

|                  |                   |                   |
|------------------|-------------------|-------------------|
| Aitken, —        | DeBoucherville, B | Morson, Frederick |
| Arnoldi, Daniel  | Fenwick, A G      | Mount, E H        |
| Arnoldi, F C T   | Fisher, Arthur    | Munroe, jun., P   |
| Badgley, F       | Fraser, W         | Nelson, Wolfred   |
| Barber, —        | Gauthier, L       | Nelson, Horace    |
| Barry, —         | Gibb, G D         | Papineau, J B L   |
| Beaubien, Pierre | Godfrey, R        | Peltier, —        |
| Bélin, Guillaume | Grenier, L T      | Picault, P E      |
| Berthelet, Benj. | Guerin, H         | Regnault, G A     |
| Bibaud, J G      | Hall, Archibald   | Richelieu, J      |
| Bowie, James     | Holmes, A F       | Robinson, S       |
| Boyer, L         | Howard, —         | Scott, Wm E       |
| Brousseau, D P   | Lebourdais, J B   | Sewell, Stephen C |
| Bruneau, O T     | Leprohon, J B     | Sewell, E Q       |
| Calder, B G      | Long, Alexander   | Sutherland, Wm    |
| Campbell, C A    | M'Calum, —        | Smith, W P        |
| Campbell, G W    | Macdonell, R L    | Tavernier, F      |
| Charlebois, B    | M'Culloch, M      | Trestler, J B C   |
| Codère, Emerie   | M'Gale, B         | Trudel, E H       |
| Crawford, James  | Malhiot, A        | Vallée, O         |
| Cushing, Fred    | Meilleur, J B     | Waller, S         |
| D'Amour, R       | Minshall, John    |                   |

## APOTHECARIES.

|                              |                                               |
|------------------------------|-----------------------------------------------|
| R. Trudeau                   | Dr. Waller                                    |
| William Lyman & Co.          | Dr. Trudel & Dr. Codère, (De-<br>pôt Medical) |
| John Birks & Co.             | Dr. Richelieu                                 |
| A. Urquhart, (Medical Hall)  | Dr. Smith                                     |
| S. Jones Lyman & Co.         | Dr. Fenwick                                   |
| Alfred Savage & Co.          | Dr. Munro                                     |
| Dr. Godfrey, (Medical Depot) | T. Harding                                    |
| R. W. Rexford                | Dr. M'Callum                                  |
| Dr. Scott, (Apothec. Hall)   | T. S. Pope                                    |
| B. Workman & Co.             |                                               |

## MONTREAL MEDICAL BOARD.

Wofred Nelson, President. | S. C. Sewell, Secretary.

|                  |                  |                    |
|------------------|------------------|--------------------|
| J. B. Lebourdais | G. Belin         | G. W. Campbell     |
| A. F. Holmes     | P. Beaubien      | A. Hall            |
| B. Charlebois    | J. Dorion        | James Crawford     |
| L. J. Cazeneuve  | M. M'ulloch      | F. Badgley         |
| T. Quesnel       | M. F. Valois     | P. C. Munro        |
| T. Boutillier    | O. T. Bruneau    | William Sutherland |
| P. C. Loedel     | F. C. T. Arnoldi | J. Bibaud          |
| J. B. Trestler   |                  |                    |

## MEDICO-CHIRURGICAL SOCIETY.

Dr. Crawford, President.

Dr. Badgley, First Vice-President.

Dr. Campbell, Second do.

Dr. David, Secretary. | Dr. Fraser, Treasurer.

## THE SCHOOL OF MEDICINE AND SURGERY.

Incorporated 1845.

Dr. Arnoldi, Jun., Lecturer on Midwifery, Diseases of Women and Children, and Medical Jurisprudence.

Dr. Badgley, Practice of Medicine and Pathology.

Dr. Munro, Principles and Practice of Surgery.

Dr. Sutherland, Chemistry and Pharmacy.

Dr. Horace Nelson, Anatomy and Physiology.

Dr. Bibaud, Materia Medica, and Therapeutics.

Dr. Regnier, Demonstrator.

The Session commences on the first Monday of November in each year, and terminates on the last Friday of April following. The Lectures are delivered in the French and English language to distinct classes. Each Lecture is of one hour's duration, and 120 are delivered during the Session in each language.

The Museum comprises preparations to illustrate every branch, and the Library contains upwards of 1400 volumes.

## L I T E R A R Y .

## UNIVERSITY OF M'GILL COLLEGE, MONTREAL.

## GOVERNORS.

His Excellency the Governor General.  
 The Lord Bishop of Montreal.  
 The Hon. the Chief Justice of Montreal.  
 The Hon. the Chief Justice of Upper Canada.  
 The Principal of the College.

## OFFICERS.

Principal, E A Meredith, A B, LL B  
 Vice-Principal, Rev W T Leach, A M  
 Secretary to the College, Bursar, Registrar, &c, Rev Joseph Abbott, A M

## PROFESSORS, &amp;c.

Professor of Divinity  
 Professor of Classical Literature, Rev W T Leach, A M  
 Professor of Mathematics and Natural Philosophy, E. A. Meredith, A B, LL B  
 Prof of the Theory and Practice of Medicine, A F Holmes, M D  
 Lecturer on Surgery, G W Campbell, M D  
 Lecturer on Chemistry and Pharmacy, A Hall, M D  
 Lecturer on Midwifery and Diseases of Women and Children, M M'Culloch, M D  
 Lecturer on Clinical Medicine and Surgery, Jas Crawford, M D  
 Lecturer on Institutes of Medicine, Robert L Macdonnell, M D  
 Demonstrator of Anatomy, W E Scott, M D  
 Lecturer on Anatomy, O T Bruneau, M D  
 Materia Medica and Therapeutics, S C Sewell, M D  
 Law Lecturer, Hon Mr Justice Badgley  
 Lecturer on History and Geography, Rev Joseph Abbott, A M  
 Lecturer on French Literature and the French Language, Léon De Montier

## TERMS.

The First or Michaelmas Term—First Wednesday in September to December 20.

The Second or Lent Term—The Wednesday nearest the 7th January to Saturday before Palm Sunday.

The Third or Eastern Term—Wednesday after Easter to the day after the third Wednesday in June.

## BAPTIST COLLEGE, MONTREAL.

Rev. J. M. Cramp, A. M., President and Professor of Theology and Church History.

Rev. F. Bosworth, A. M., Professor of Languages.

## HIGH SCHOOL OF MONTREAL.

## DIRECTORS.

|                  |                 |                 |
|------------------|-----------------|-----------------|
| Hon. G. Moffatt, | J. J. Day,      | W. C. Meredith, |
| David Torrance,  | Dr. Crawford,   | William Lunn,   |
| Dr. McCulloch,   | Charles Geddes, | James Ferrier,  |
| Benj. Holmes,    | B. H. Lemoine,  | John Young.     |
| William Murray,  | Dr. Campbell,   |                 |

Rev. G. F. Simpson, M.A., Rector.

T. A. Gibson, Second Master.

S. Phillips, and J. Bradshaw, Assistant Masters.

Robert Wilson, Preparatory Master.

L. Potel, French Master.

The Session is divided into two terms, viz., from the 3d Monday in August to Christmas, and from Christmas to 2d Saturday in July.

## BRITISH AND CANADIAN SCHOOL.

Hon P McGill, President

William Lunn, Treasurer

John Minshall and Mrs Bendall, Teachers

## NATIONAL SCHOOL.

R H Radford, Teacher, Male Department.

Miss Morgan, Teacher, Female do.

## BETHEL SCHOOL,

Princes Street, Griffintown.

R Duncan and Mrs Duncan, Teachers

This School was established in 1837, since which time 1500 scholars have received gratuitous instruction; the daily average attendance is from 120 to 150. On Sabbath-days there are religious services for seamen and emigrants, principally conducted by the Rev. Thaddeus Osgood.

## MONTREAL MECHANICS' INSTITUTE.

Incorporated 1845.

John Ostell, President.

William Footner, Thomas McGinn, James Morice, and George Garth—Vice-Presidents.

Charles Tate, Cor. Secretary.—C. McDonald Rec Secy.

Andrew Cowan, Treasurer.

Campbell Bryson, Librarian and Cabinet Keeper.

George Richardson, Superintendent.

Rooms—St F. Xavier Street.

Subscription; 15s per annum;—Apprentices, 7s 6d.



## INSTITUTE CANADIEN.

A Gerin Lajoie, President  
 P Blanchet, and T Lespérance, Vice-Presidents  
 P Benoit, Rec. Secretary, and C Lamontage, Assistant  
 L Delorme, Corresponding Secretary  
 C Bazinet, and A Gibault, Librarians

---

## NATURAL HISTORY SOCIETY.

President—Dr Crawford  
 1st Vice-President, Dr J. W. Campbell  
 2d do Dr David  
 3d do Dr Sewell  
 Corresponding Secretary, Dr Fraser  
 Recording do Dr Payne  
 Treasurer, A Larocque  
 Cabinet Keeper and Librarian, W M B Hartley.

---

## MONTREAL ADVOCATES' LIBRARY.

Hon Judge Day, President  
 William C Meredith, Q.C., Vice-President  
 Frederick Griffin, Treasurer.—Strachan Bethune, Secretary.

---

## MERCANTILE LIBRARY ASSOCIATION.

No. 4, Nuns' Buildings, Saint Joseph Street.

Theodore Lyman, President  
 J H Winn, Vice-President  
 S L Taylor, Corresponding Secretary  
 R Lindsay, Recording Secretary  
 C Freeland, Treasurer  
 T S Hayward, Superintendent

Terms of Subscription—Merchant Members, 25s per annum ;  
 Senior Clerk do, 20s do ; Junior Clerk do, 10s do.

---

## EXCHANGE NEWS ROOM.

John Glennon, Chairman.

Frederick A. Willson, Secretary.

*Terms of Subscription.*

|                                    |                              |
|------------------------------------|------------------------------|
| Residents, in business, per an. £2 | Clerks, per annum . . . £1   |
| Do do half-year, £1 10s            | Non-Residents, per quar. 10s |

---

## PHRENOLOGICAL SOCIETY.

C Dunkin, President

J B Torry, Secretary—D Milligan, Treasurer

## SHAKSPEARE CLUB.

President—Christopher Dunkin, Esq.  
 1st Vice-President, William Kingsford, Esq.  
 2d do Alexander Cross, Esq.  
 Secretary, Joseph S Lee, Esq.  
 Treasurer, A K Lavicount, Esq.

## UPPER CANADA COLLEGE.

(Incorporated with the University of King's College.)

Principal—F. W. Barron, Esq., M.A.

## MASTERS.

The Rev. Henry Scadding, M.A., 1st Classical Master.  
 The Rev. G. Maynard, M.A., Mathematical Master.  
 The Rev. W. H. Ripley, B.A., 2d Classical Master.  
 Mr. De la Haye, French Master.  
 Mr. Duffy, 1st English Master.  
 Mr. Stennett, Master of Preparatory School.  
 Mr. Barrett, 2d English Master.  
 Mr. Howard, Geometrical Drawing Master.

## UNIVERSITY OF KING'S COLLEGE, TORONTO.

Chancellor—The Governor-General for the time being.

Visitors—The Hon. the Judges of the Queen's Bench.

President—The Hon. and Rt. Reverend John Strachan, D.D.

## PROFESSORS.

Rev. John M'Caul, LL.D, Vice-President, and Professor of Classical Literature, Belles Lettres, Rhetoric and Logic.  
 Rev. James Beaven, D.D, Dean, Professor of Divinity, Metaphysics, and Moral Philosophy.  
 Henry Holmes Croft, Esq., Proctor, Professor of Chemistry and Experimental Philosophy.  
 W. C. Gwynne, M.B., Professor of Anatomy and Physiology.  
 John King, M.D., Professor of the Theory and Practice of Medicine.  
 Wm. Hume Blake, B.A., Professor of Law and Jurisprudence.  
 William Beaumont, F.R.C.S.E., Professor of the Principles and Practice of Surgery.  
 George Herrick, M.D., Professor of Midwifery and Diseases of Women and Children.  
 W. B. Nichol, Esq., Professor of Materia Medica and Pharmacy.  
 Henry Sullivan, M.R.C.S.E., Professor of Practical Anatomy and Curator of Museum.  
 Rev. Robert Murray, Professor of Mathematics and Natural Philosophy.  
 Lucius O'Brien, M.D., Professor of Medical Jurisprudence.  
 J. M. Hirschfelder, Esq., Hebrew Tutor.  
 Henry Boys, M.D., Registrar and Bursar.

The Academical terms are three—Michaelmas, Hilary, and Easter.

## UNIVERSITY OF QUEEN'S COLLEGE, KINGSTON.

Rev John Machar, A M, Principal and Primarius Professor of  
Theology

Rev James George, Professor of Systematic Theology

Rev Hugh Urquhart, A M, Professor of Biblical Theology and  
Church History

Rev James Williamson, A M, Professor of Mathematics, Logic  
and Natural Philosophy

Rev George Romanes, A M, Professor of Classical Literature and  
Moral Philosophy.

The Session of College, for students in the Faculty of Arts,  
lasts for eight months in the year. viz. :—from 1st October to 1st  
June. The Divinity Classes are taught for six months, viz :—  
from 1st November to 1st May.

## UNIVERSITY OF VICTORIA COLLEGE,

COBOURG, C. W.

## COLLEGE SENATE,

IS COMPOSED OF

The Hon the President of the Executive Council

Do do Speaker of the Legislative do

Do do do do Assembly

Do do Attorney General, West

Do do Solicitor General, do

And the members of the Board and Faculty

## FACULTY.

Rev Egerton Ryerson, D D, Principal, and Professor of Theology  
and Moral Science

Rev Alexander Macnab, M A, Acting Principal, and Professor of  
Rhetoric and Belles-Letters

Rev Jesse Hurlburt, M A, Professor of Classical Literature

William Kingston, M A, Professor of Mathematics

John Beatty, M D, Professor of Natural Science

William Ormiston, Classical Tutor

Charles M D Cameron, English Teacher

## KNOX'S COLLEGE, TORONTO, C. W.

Rev Robert Burns, D D, Principal, and Primarius Professor of  
Divinity

Rev Henry Esson, A M, Vice-Principal, and Professor of Litera-  
ture and Philosophy

Rev William Rintoul, Professor of Hebrew Language and Biblical  
Literature

Rev Alexander Gale, A M, Professor of Classical Literature

Rev Thomas Wightman, Professor of Mathematics and the Ele-  
ments of Physic

## TORONTO ACADEMY.

ONTARIO TERRACE, FRONT STREET WEST, TORONTO.

Principal, or Head Master in the Institution, in both departments,  
the Rev Alexander Gale, A M, Professor of Classical Literature,  
Knox's College, Toronto

First Assistant Master, the Rev Thomas Wightman, Master of  
the Academy at Newburgh, Midland County.

Second Assistant Master, Mr Thomas Hening, First Assistant  
in the Academy of Quebec

## BURLINGTON LADIES' ACADEMY, HAMILTON, C.W.

Rev D C VanNorman, A M, Principal, and Teacher of Natural  
Science, Moral and Mental Philosophy, and Belles-Letters

Mrs. D C VanNorman, Preceptress, and Teacher of Drawing,  
Painting, Perspective, and Vocal Music

## NATIONAL SOCIETIES.

**SAINT GEORGE'S SOCIETY.**—Charles Pennier, President; Joseph Shuter, 1st Vice-President; Duncan Gibbs, 2nd Vice-President; John P. Badgley, Secretary; Thomas S. Pelton, Assistant Sec.; Rev. Dr. Lundy, Chaplain; F. Badgley, M. D., and Dr. Scott, Physicians. *Meetings*—On the 10th Jan., April, July, and Oct.

**ST. PATRICK'S SOCIETY.**—Hon. Francis Hincks, President; L. T. Drummond, 1st Vice-President; John Tully, 2nd Vice-President; J. J. Hayes, M. D., Physician; F. Campion, Actuary.

**ST. ANDREW'S SOCIETY.**—Hon. P. M'Gill, President; Hon. W. Morris and Neil M'Intosh, Vice-Presidents; Rev. R. Macgill and Rev. A. Mathieson, D.D., Chaplains; Alexander Rowand, M D, and Wm. Atken, M D, Physicians; William Gunn, Treasurer; John Armour, Secretary; James H Birss, Assistant Secretary. *Meetings*—Second Thursday in February, May, August and Nov. The latter meeting for the election of officers.

**ST. JEAN BAPTISTE SOCIETY.**—Hon A N Morin, President; Joseph Roy, Oliver Berthelot, Damasse Maçon, and Austin Cuvillier, Vice-Presidents; Joseph Boulanget, Treasurer; L O Le Tourneaux, Secretary of Archives; R S M Bouchette, Corresponding Secretary; R Roy and A G Lajoie, Recording Secretary; L Duvernay, Chief Marshall; Dr Beaubien, Physician; Rev Mr St Pierre, Chaplain.

**GERMAN SOCIETY.**—D Arnoldi, M D, President; H Meyer, Vice-President; L Haldimand, Recording Secretary; F C T Arnoldi, Physician; E Idler, Treasurer; Rev Dr Bethune, Chaplain; John Seebald, Corresponding Secretary.

## BENEVOLENT &amp; PHILANTHROPIC SOCIETIES

**LADIES' BENEVOLENT INSTITUTION.**—Mrs Bancroft, First Directress; Mrs Renaud, Second Directress; Miss Ross, Secretary; Mrs Barber, Treasurer; Mrs Forde, Matron.

**PROTESTANT ORPHAN ASYLUM.**—Mrs Wilkes, 1st Directress; Mrs Reid, 2d Directress; Mrs Ross, Treasurer; Mrs M'Cord, Secretary.

**STRANGERS' FRIEND UNITED SOCIETY.**—Rev M Richey, M A, President; All the ministers of the churches in connexion with the Society, Vice-Presidents; John Hilton, Treasurer; John Holland and A F Sabine, Secretaries.

**IMMIGRANT BOARD.**—Hon Adam Ferrie, Chairman; Benjamin Holmes, Treasurer; James Court, Secretary; Dr J Bowie, Emigrant Physician; ————, Superintendant Emigrant Sheds. Office, opposite to the Steamboat Wharf.

**MONTREAL GENERAL HOSPITAL.**—Samuel Gerard, President; John Molson, Vice-President; Benj. Holmes, Treasurer. *Medical Board.*—Dr Holmes, President; Dr Crawford, Secretary; Drs Bruneau, Hall, G W Campbell, Sewell, and M'Donnell. Alex. Long, House Surgeon; George D Gibb, Apothecary; Mrs Reid, Matron; W. Bendall, Steward.

**MONTREAL LYING-IN HOSPITAL.**—*No. — St. Antoine Street.*—Mrs Vallière de St Real and Mrs Lindsay, Directresses; Mrs Lafontaine, Treasurer; Mrs C Wilson, Secretary; Mrs Christie, Matron; Dr. Arnoldi, Jun, Physician; Doctors Arnoldi and Nelson, Consulting Physicians.

**UNIVERSITY LYING-IN HOSPITAL.**—Mrs Lunn, Directress; Mrs Durnford, Secretary; Dr M'Culloch, Attending Physician; *Consulting Physicians*, the Medical Faculty of M'Gill College; Mrs Buchanan, Resident Midwife. *Situate*—91 St Lawrence Street.

**SELF-SUPPORTING DISPENSARY.**—*Attending Physicians*—Drs Arnoldi, Jun., Badgley, Bibaud, Munro, H Nelson, and Sutherland. Open daily from 9 to 10 A.M., and 3 to 4 P.M.; Vaccination daily performed. *Situate* 8, St Urbain Street, near Craig Street.

**INSTITUTION FOR TREATMENT OF THE EYE AND EAR.**—Conducted by Surgeon Howard, M D. Rev W A Adamson, Secretary and Treasurer. *Situate* in Hay Market. Subscribers of £1 per annum have the privilege of recommending poor patients to the Institution.

**MONTREAL EYE INSTITUTION.**—Dr. Morson, Medical Officer; Dr Macdonnell, Consulting Physician; W C Meredith, Q C, Treasurer. *Situate*—No. 8, St Urbain Street. Attendance daily at 11.

**MAGDALEN ASYLUM.**—John Birks, Treasurer; Thos M'Ginn, Secretary; Mrs. Redmond, Superintendent.

**LA SOCIETE DES AMIS.**—George de Boucherville, President; T H Peltier, Corresponding Secretary; P L M'Donald, Recording Secretary; L A H Latour, Treasurer.

**FRIENDLY UNION.**—(For religious instruction of Seamen and Emigrants, and education of poor Children.)—Rev. T Osgood, Agent; Benjamin Holmes, Treasurer.

**MONTREAL TEMPERANCE SOCIETY.**—President, D P Janes; Vice-Presidents, Ministers of the Gospel being teetotalers. *Provincial Efforts.*—John Dougall, Chairman; James Court, James R. Orr, and H Lyman; R D Wadsworth, Secretary & Treasurer. *City Efforts.*—John Holland, Chairman; John M<sup>d</sup> Dougall, Secretary Samuel Hedge, Treasurer.

**LADIES' TEMPERANCE SOCIETY.**—Miss Hedge, sen, First Directress; Mrs Janes, Second Directress; Mrs John Dougall, Secretary; Mrs J C Becket, Treasurer.

**ST. PATRICK'S TOTAL ABSTINENCE SOCIETY.**—(Late Irish R. C. Temperance Association.)—Right Rev Dr Phelan, Patron; Rev John Richards, President; Revds James M<sup>d</sup> Mahon, Patrick Morgan, and — Connolly, Assistant Presidents; Matthew Ryan, and John Curran, Vice-Presidents; Dennis Cotterell, and Charles Curran, Treasurers; Edward Murphy, Secretary; John M<sup>d</sup> Donnell, and Thomas Mullin, Grand Marshalls.—The Society at present numbers 4,458 teetotalers.

## BENEFIT SOCIETIES.

**MONTREAL BUILDING SOCIETY.**—Incorporated 1845. “For the purpose of enabling each member thereof to receive out of the funds of the Society, the amount or value of his or her share or shares therein, to erect or purchase one or more dwelling-house or houses,” &c. *Directors*—Charles H Castle, J T Brondgeest, John Leeming, Robert Scott, and J M Tobin; John T Badgley, Treasurer and Secretary; George Grundy, Assistant Secretary; Wm N Crawford, Notary Public; William Spears, Inspector. Shares, £100 each; Monthly Subscriptions, 10s per Share; Entrance Fee, 2s d per Share.

## MASONIC LODGES IN MONTREAL.

**SAINT PAUL'S LODGE, No 514, R.E.**—V W John S M<sup>d</sup> Cord, W M; D M<sup>d</sup> Pherson, S W; J H Joseph, Treasurer; J O Moffatt, Secretary; The Rev W A Adamson, Chaplain; C Kadwell, S D; Thomas Ure, J D; M S David, D C; Thomas Ross, J G; James Darby, Tyler.

**SAINT GEORGE'S LODGE, No 643, E R.**—T D Harington, W M; D Gorrie, V M; J McNider, S W; William Footner, J W; C Macon, S D; J R Spong, J D; Rev W T Leach, Chaplain; ~~C~~ Goadry, Secretary; E Thompson, Treasurer; C E Anderson, D C; T A Cary, J G; — Price, Tyler.

**SAINT GEORGE'S LODGE OF MARK MASTER MASONS.**—W Wright, R W M; R Noxon, S G W; George Fax, M O; D L Macpherson, S O; C Kadwell, J O; T D Harington, S W; R S Tylee, J W; Rev W Adamson, Chaplain; J R Spong, Secretary; E Thompson, Treasurer; Thomas Ross, S D; A K Lavicount, J D, C W Macon, J G; J Robson, Tyler.

ST. GEORGE'S CHAPTER OF ROYAL ARCH MASONS, No 643.—M E C Isaac Aaron, Z; M E C M Moses, H; M E C Robert Noxon J; E C T D Harington, E; E C James Teifer, N; E C Wm Browne, P S; E C John Orr, Treasurer; C John Whitelaw, A S; C Wm Gibbon, A S; C John Robson, Janitor.

### INDEPENDENT ORDER OF ODD FELLOWS.

OFFICERS OF THE GRAND ENCAMPMENT OF CANADA.—P C P George Matthews, M W G P; P H P J R Healey, M E G H P; P C P R H Hamilton, R W G S W; P C P Wm Hilton, G Scribe; P C P H H Whitney, R W G Treasurer; Grand Representative, C Dunkin.

OFFICERS OF THE GRAND LODGE OF CANADA.—R H Hamilton, M W G M; E L Montizambert, R W D G M; M H Seymour, R W G W; H H Whitney, P G Grand Representative; J Cushing, R W G Secretary; S S C DeBleury, R W G Treasurer; John Holland, R W G Chaplain; W M B Hartley and William Rodden, M W P G Masters; S C Sewell, D D Grand Sire; Peter Shephard D D G M for the District of Quebec; Joseph C Chase D D G M for the District of St Francis, C E; E Murney, D D G M for the District of Victoria, C W.

HOCHELAGA ENCAMPMENT, No 1.—John O Brown, C P; C C S DeBleury, H P; John Dyde, S W; A S Menzies, Scribe; J A Perkins, F Scribe.

ROYAL MOUNT ENCAMPMENT, No 3.—Christopher Dunkin, C P; John Irvine, H P; H E Montgomerie, S W; John Sproston, Scribe; S G Patto, F Scribe; John Murray, Treasurer; Andrew Wilson, J W.

VICTORIA DEGREE LODGE, No 1.—Geo P Dickson, N G; C C S DeBleury, A N G; H H Whitney, D A N G; J M Gilbert, P G; John Dyde, V G; John Murray, Secretary; A H David, Treasurer.

PRINCE OF WALES' LODGE, No 1.—R Cooke, P G; H F J Jackson, N G; Andrew Wilson, V G; W Ewan, Secretary; D Mair, P Secretary; J Fletcher, Treasurer.

QUEEN'S LODGE, No 2.—C C S DeBleury, P G; George McIver, N G; W Sache, V G; A H David, M D, Secretary; John McDonnell, Treasurer; J H Isaacson, P Secretary.

COMMERCIAL LODGE, No 5.—Christopher Dunkin, P G; W Sutherland, N G; Jas Moir Ferres, V G; Arch H Campbell, Secretary; E T Taylor, P Secretary; J G Horne, Treasurer.

CANADA LODGE, No 8.—L H Holton, P G; John Young, N G; James Gibson, V G; F B Matthews, Secretary; W Macfarlane, P Secretary; John Murray, Treasurer.

### I. O. OF O. F. MANCHESTER UNITY.

MONTREAL DISTRICT.—Andrew Mann, Prov G M; Alex Morrison, Prov D G M; John Lambert, Prov C S; David Wylie, Examining Officer; with two Deputies from each Lodge.

LOYAL MONTREAL LODGE, No 3115.—Henry Garish, P G ; David Wylie, N G ; — Nice, V G ; J Egan, Secretary ; A Rowand, Surgeon ; meets every alternate Monday.

LOYAL ST LAWRENCE LODGE, No 3618.—W Reid, P G ; Claud Robb, N G ; M O Brien, V G ; A Stewart, Secretary ; R Godfrey, Surgeon ; meets every alternate Tuesday.

LOYAL BRITISH NORTH AMERICA LODGE, No 3791.—A Mann, P G ; John Lambert, N G ; ———, V G ; A W Laird, Secretary ; F C T Arnoldi, Surgeon ; meets every alternate Wednesday.

LOYAL VICTORIA LODGE, No 4029.—A Mann, P G ; William Maxwell, N G ; James Mavor, V G ; R Taylor, Secretary ; M McCulloch, Surgeon ; meets every alternate Tuesday.

LOYAL BRITONS' QUEEN'S LODGE, No 4030.—N H Gault, P G ; John Hay, N G ; Robt Davie, V G ; David Vass, Secretary ; A Rowand, Surgeon ; meets every alternate Wednesday.

---

#### INDEPENDENT ORDER OF RECHABITES.

*Established in the United States 1842 ; and in Canada, May 27, 1844.*

MONTREAL DISTRICT, No. 13.—Wm Slack, D P C R ; C M Tate, D C R ; W M Master, D D R ; J Campbell, D R S ; H A Nelson, D F S ; W White, D Treasurer. Representatives—Hodgson, Mekins, Lyman, Irwin, and Sanborn.

SPRING OF CANADA TENT, No. 45.—Wm Hodgson, Sh ; John Fletcher, P C R ; C W Meakins, C R ; L Paton, D R ; F Woodhouse, R S ; John Campbell, S ; J Rennie, sen., T ; C W Meakins, David Smith, and John Harding, Trustees ; G Langdale, L ; C Morgan, I G.

UNION TENT, No. 96.—H A Nelson, Sh ; J A Adams, P C R ; A Bryson, C R ; James Kay, D R ; Joseph Stanniforth, R S ; H T Hunt, F S ; N B Corse, T ; H Lyman, N B Corse, and C Bryson, Trustees ; — Menzies, L ; A Perry, I G.

PERSEVERANCE TENT, No. 107.—R D Wadsworth, Sh ; Wm Black, P C R ; Charles M'Lellan, C R ; James Gill, D R ; John M'Grath, R S ; Robert Irwin, F S ; John Somers, T ; Robert Poney, sen, Robert Irwin, and James Drey, Trustees ; J M'Dougald, L ; H Alderdice jr, I G.

BRITANNIA TENT, No. 166.—J C Becket, Sh ; David Wylie, P C R ; A Johnston, C R ; J Brodie, D R ; Wm Owler, R S ; Sam Wilson, F S ; A Morrison, T ; J Holland, J M'Dougall, and T Clarke, Trustees, J Taylor, L.

Edward Cuttin, O G of all the Tents.



## CLERGY AND RELIGIOUS SOCIETIES.

## CHURCH OF ENGLAND.

## DIOCESE OF QUEBEC.

The Right Reverend George Jeosophat, Lord Bishop of Montreal, D D, 1836, Archdeacon and Rector of Quebec.

|                                 |                                 |
|---------------------------------|---------------------------------|
| Abbott, Jos, M A, Montreal      | Mackie, G, B A, Quebec          |
| Abbott, W, St Andrews           | McMaster, W, La Chute           |
| Adamson, W A, B A, Montreal     | Milne, G, M A, New Carlisle     |
| Anderson, R, B A, Upper Ireland | Morice, C, Lacolle              |
| Anderson, Wm, Sorel             | Morris, C J, M A, Portneuf      |
| Arnold Wm, Gaspé Basin          | Morris, W, Huntingdon           |
| Balfour, Andrew, Waterloo, C E  | Mountain, A, B A                |
| Bancroft, Chas, M A, Montreal   | Neve, F S, Clarendon            |
| Bethune, John, D D, Montreal    | Nicolls, J, Lennoxville College |
| Bond, W B, Lachine              | Parkin, E C, Valcartier         |
| Braithwaite, J, B A, Chambly    | Parnther, D B, Montreal         |
| Brethour, Wm, B A, Ormetown     | Plees, R G, Manningville        |
| Broome, Frederick, Laprairie    | Pyke, J, Pointe a Cavagnol      |
| Burgess, H, B A, Nicolet        | Ramsay, J, M A, Montreal        |
| Burrage, R R, Quebec            | Reid, J, M A, Freilighsburg     |
| Butler, John, Kingsey           | Reid, C, Compton                |
| Chaderton, Wm, Quebec           | Robertson, D, Montreal          |
| Cotton, C C, A B, Philipsburg   | Rollitt, C, Rawdon              |
| Cowell, Geo, M A, Quebec        | Ross, E G W, Riviere du Loup    |
| Dawes, W, St John's, C E        | ( <i>en bas</i> )               |
| Doolittle, Lucius, Lennoxville  | Ross, G M'L, Drummondville      |
| Falloon, D, D D, Montreal       | Scott, J, M A, Broome           |
| Flanagan, J, Mascouche          | Senkler, W, M A                 |
| Fleming, C, Melbourne           | Sewell, E W, Quebec             |
| Fletcher                        | Short, R, Cape Cove             |
| Forest, C,                      | Simpson, G F, M A, Montreal     |
| Gueront, N, Riviere du Loup     | Simpson, E G F, Quebec          |
| ( <i>en haut</i> )              | Slack, G, Granby Village        |
| Haensel, C L F, Quebec          | Sutton, E G, Grenville          |
| Hazard, H, Sherrington          | Taylor, J, Eaton                |
| Hellmuth, J, Lennoxville        | Thompson, W, Christville        |
| Jackson, C, Hatley              | Torrance, J, Pointe Levi        |
| Johnson, T, Abbottsford         | Townsend, M, Clarenceville      |
| Johnston, J, Aylmer             | Wait, W W, Sherbrooke           |
| Jones, J, Bedford               | White, I P, Chambly             |
| Jones, W, Eaton                 | Whitten, A T, Leeds             |
| King, W, Bury                   | Whitwell, R, Philipsburg        |
| Knight, R, Frampton             | Willoughby, M, Montreal         |
| Leach, W T, M A, Montreal       | Wood, S S, M A, Three Rivers    |
| Lonsdell, R, Danville           |                                 |

## DIOCESE OF TORONTO.

The Hon and Right Reverend John Strachan, D D LL D, Lord

Bishop of Toronto, 1839, Archdeacon of York and Rector of Toronto.

The Venerable George O'Kill Stuart, LL D, Archdeacon of Kingston.

- |                                |                              |
|--------------------------------|------------------------------|
| Alexander, J L, Binbrook       | Hickie, J                    |
| Anderson, J, Fort Erie         | Hill, B C, M A, Grand River  |
| Ardagh, S B, M A, Barrie       | Hill, G S J, Chinguacousy    |
| Armour, S, Cavan               | Hobson, W H, Chatham         |
| Armstrong, G M, Louth          | Jamieson, A, Brock           |
| Atkinson, A F, St Catherines   | Kennedy, T S, Darlington     |
| Bartlett, J H M, M A, Kingston | Kerr, M, March               |
| Bartlet, P G, Carrying Place   | Leeming, W, Chippawa         |
| Beaven, J, Toronto             | McAlpin, H, Toronto          |
| Bethune, A N, D D, Cobourg     | McCaul, J, L L D, Toronto    |
| Bettridge, W, B D, Woodstock   | Macaulay, W, Picton          |
| Blake, D E, A B, Adelaide      | MacGeorge, R J, Streetsville |
| Blakey, R, Prescott            | MacIntyre, J, Orillia        |
| Boomer, M, A B, Galt           | MacMurray, W, Dundas         |
| Boswell, E J, Beckwith         | Magrath, J, M A, Springfield |
| Brough, C C, A B, London       | Mack, F, Amherstburg         |
| Burnham, M, B A, St Thomas     | Mayerhoffer, V P, M A, Mark- |
| Campbell, R F, M A, Goderich   | ham                          |
| Carey, J, Walpole Island       | Maynard, G, M A, Toronto     |
| Cooper, H C, B A, Usborne      | Mackridge, J                 |
| Creen, T, Niagara              | Miller, F O, B A, Chippawa   |
| Cronyn, B, M A, London         | Morris, E                    |
| Darling, W S, Scarborough      | Morse, W, Paris              |
| Deacon, J, Adolphustown        | Mortimer, G, Thornhill       |
| Denroche, E, A M, Brockville   | Mortimer A, Warwick          |
| Elliot, A, Tuscarora           | Mulkins, H, Pakenham         |
| Elliot, F G, Colchester        | Nelles, A                    |
| Evans, F, Woodhouse            | O'Meara, F A, Chippawa       |
| Fidler, T, Fenelon Falls       | Osler, F L, M A, Tecumseth   |
| Flood, R, A M, Caradoc         | Osler, H B, Lloydtown        |
| Flood, J, Richmond             | Padfield, J W, Beckwith      |
| Fuller, T B, Thorold           | Palmer, A, A B, Guelph       |
| Geddes, J G, Hamilton          | Patton, H, Kemptville        |
| Gibson, J, Georgina            | Pentland, J, B A, Whitby     |
| Bivins, S, Napanee             | Petrie, G, Burford           |
| Graham, G, Nassayawega         | Phillips, T, D D, Weston     |
| Grassett, H J, M A, Toronto    | Pyne, A, A B, Moore          |
| Greene, T, A B, Wellington     | Read, T B, Port Burwell      |
| Grier, J, Belleville           | Ripley, W H, B A, Toronto    |
| Groutt, G R F, Grimsby         | Ritchie, W, Sandwich         |
| Gunning, W H, A B, New Dublin  | Rogers, R V, Kingston        |
| Hallen, G, B A, Penetanguisho  | Rolph, R, Osnabruck          |
| Harding, R                     | Rothwell, J, A B, Oxford     |
| Harper, W F S, Bath            | Ruttan, C, Cobourg           |
| Harris, M, A M, Perth          | Samson, A, York Mills        |
| Harvey, W, Maryburg            | Scadding, H, M A, Toronto    |
| Herchmer, W M, M A, Kingston   | Shaw, W M, B A, Emily        |

Shirley, P, Camden  
 Short, J, Port Hope  
 Stewart, J, Tyrconnell  
 Street, G C, Newmarket  
 Strong, S S, Bytown

Taylor, R J C, M A, Peterboro  
 Townley, A, Dunnville  
 Usher, J C, Brantford  
 Warr, G W, Oakville  
 Wilson, J, Colborre

CHURCH LOAN LIBRARY.—Rev D P Parnter, President ; Rev M Willoughby, Thomas Molson and Captain Maitland, Vice-Presidents ; W C Evans, Treasurer ; W F Grasset, Secretary.

SOETY FOR PROMOTING CHRISTIAN KNOWLEDGE.—Rev Dr Bethune, President ; Rev W T Leach, Secretary ; Committee, Rev Messrs Ramsay, Willoughby, Parnter, Robertson ; Justice J S McCord, J H Maitland, D. Holmes, F Griffin, A Roes, W Bradbury, J Jones.

### ROMAN CATHOLIC CLERGY.

Mgr Ig Bourget, Bishop of Montreal

Mgr J C Prince, Bishop of Martyropolis and Coadjutor of Montreal

#### BISHOP'S HOUSE.

MM H Hudon Senior Singer  
 A M Blanchet, Prime Singer  
 A F Trutean, Archdeacon  
 J O Pare, Secretary  
 L Plamondon and  
 A Rey, Priests of Bishop's House  
 V Pilon, Director  
 I Desnoyers, Under Director

#### HONORARY CANONS.

MM J V Quiblier, P Viau F Demers, A Manseau, Pic, Severe, P Archambault, J B Kelly, Vicars-General, and E Levoie

College, Montreal, Rev J A Baile, Superior  
 Jesuits, do Rev F Martin, do  
 Christian Brothers, Montreal, Rev Aidan, Superior  
 College, St Hyacinthe, Rev J Larveque, do  
 St Therese, Rev C J Ducharme, do  
 L'Assumption, Mgr R Gaulin, do  
 Oblats Longuicul, Rev E B Gurgies do

#### ISLAND OF MONTREAL.

MM St Germain, St Laurent  
 L Lefebvre, Ste Genevieve  
 F Lamarre, Ste Anne and Isle Perrot  
 P D Ricard, Pointe-Clare

#### SEMINARY OF MONTREAL.

MM J V Quiblier, Superior, J B Roupe, J Richards, Economist, J Comte, Proxy, J B St Pierre, A de Charbonnel, C Fay, R Larre, J Arraud, L Musart, A Granjon, Chalbos, J B Gottofrey, E Picard, Pinsonnault, Ternet, Caroff, Morgan, P McMahon, — Connolly, Vicars  
 N Dufresne, P Richard and Aoustin, Missionaries to Lake of Two Mountains

#### GRAND SEMINARY.

MM Billandele, Baile, Ville-neuve, Granet, Directors

A Duvanseau, Lachine  
 L McInerney, Vicaire  
 E Lavoie, Longue-Pointe  
 E Labelle, Pointe-aux-Trembles  
 C Aubry, Rivière des Praires  
 J J Vinet, Sault-au-Récollet

- F Marcoux, Bizard  
 ISLE JESUS.  
 T Caron, St Martin  
 J Boisvert, Priest  
 P Brunet, Ste Rose  
 F Mercier, St Vincent  
 NORTH COAST.  
 J F Gagnon, Berthier  
 G Théoret, Vicar  
 J E Léveque, St Barthelemi  
 A Fiset, St Cuthbert  
 A Manscau, l'Industrie  
 J Quevillon, Ste Elizabeth  
 J Huot, Vicar, officiating at Lake  
 Maskinongé  
 C Lebel, St Thomas  
 A Proulx, St Félix  
 A Théberge, Lavaltrie  
 M Quintal, Lanoraie  
 J Moll, St Sulpice  
 T L Brassard, St Paul  
 L Guyon, Kildare and Ste Mé-  
 lanie  
 F Labelle, Repentigny  
 L Parent, Old Curate  
 Mgr Gaulin, l'Assomption  
 P Poulin, Vicar  
 J R Paré, St Jacques  
 J Vallée, Priest  
 J Barrette, Chaplain of the La-  
 dies of the Sacred Heart  
 J A F Cholet, Rawdon  
 J B Labelle, St Roch  
 G Chabot, St Lin  
 J M Bellenger, St Esprit  
 L Gagné, St Henri de Masconche  
 M Morin, Lachinaie  
 F P Porlier, Terrebonne  
 A O Giroux, Ste Anne des Plaines  
 G Thibeault, St Jérôme  
 D Brosnahan, Vicar  
 J Falvey, St Colomban  
 C J Duchorme, Ste Thérèse  
 P J Crevier, St Augustin  
 J Paquin, St Eustache  
 R Neyron, St Benoit  
 T Colgan, St André and Gren-  
 ville  
 J B Bourassa, St Hermas  
 F Bonin, Ste Scholastique  
 L'Abbé de Lamothe, Old Curate
- J Sterkendries, Petite Nation, &c  
 J Brady, Buckingham, &c  
 J Desautels, Aylmer, &c  
 J Hughes, Chelsea, &c  
 F Jeannotte and J Lynch, Allu-  
 mettes  
 P Archambault, Vandreuil  
 J Dallaire, Rigaud and Ste Mar-  
 the  
 A J Mertineau, Vicar  
 H Moreau, Les Cedres  
 T Brassard, St Ignace du Co-  
 teau du Lac  
 R Robert, St Polycarpe  
 SOUTH COAST.  
 F X Marcoux jr, St Régis  
 J Poirier, St Anicet  
 J Archambault, St Timothée  
 D Charland, St Clément  
 A F Groux, Vicar  
 E Blyth, Ste Martine  
 C Champoux, Vicar  
 S Hotte, St Jean Chrysostome  
 T Keiran, Vicar  
 E Lecourse, Chateauguay  
 Pignod, Ste Philomène  
 J N Trudel, St Isidore  
 J Marcoux, Sault St Louis  
 V Plinguet, St Philippe  
 F Perrault, St Edouard  
 L Vinet, St Constant  
 P Bedard, St Rémi  
 Lemay, Vicar  
 J Gravel, St Athanase  
 Marsolais, Vicar  
 J B A Brouillet, St George  
 J Leclerc, Vicar  
 A Brais, St Luc  
 C Larocque, St Jean Dorchester  
 B Richard, Blairfindie  
 P Ménard, St Jaques le Min  
 A Morin, St Cyprien  
 F Morrison, Lacolle  
 T Rouisse, St Valentin  
 RR PP Jésuites, Laprairie  
 L M Brassard, Longueuil  
 (Les RR PP Oblats)  
 T Pepin, Boucherville  
 C J Primeau, Varennes  
 St Aubain, Vicar  
 R O Bruneau, Verchères

|                                             |                                                                         |
|---------------------------------------------|-------------------------------------------------------------------------|
| M Charron, Vicar                            | J O Giroux and J B Drapeau, Vi-<br>cars                                 |
| F L'Heureux, Contrecœur                     | L H Marcotte, Islé du Pads                                              |
| M Cusson, St Antoine                        | E Crevier, St Hyacinthe et St<br>Dominique                              |
| T Durocher, Belœil                          | J H Noiseux, Vicar                                                      |
| T Filiatreault, St Hilaire                  | Et Birs, Ste Rosalie                                                    |
| P M Mignauli, Chambly                       | A Ginguet, Sts Jude & Barnabé                                           |
| Provensal and Caisse, Vicars                | P Archambault, St Hugues                                                |
| H Girouard, Ste Marie                       | P Sylvestre, St Simon                                                   |
| N Foisy, Vicar                              | Lafrance, St Aimé                                                       |
| E Chartier, St Grégoire and Ste<br>Brigitte | F X Brunet, St Damasc                                                   |
| L B Brien, St Matthias                      | L Turcot, St Césaire                                                    |
| J B Dupuy, St Jean Baptiste                 | J Crevier, St Pie                                                       |
| J Laforce, St Charles                       | Beauregard, La Présentation                                             |
| T V Papineau, St Marc                       | J J Prince and J M Limoges,<br>Missionaries to the Eastern<br>Townships |
| F Demers, St Denis                          |                                                                         |
| J B Bélanger, St Ours                       |                                                                         |
| J B Kelly, Sorel                            |                                                                         |

## DIOCESE OF QUEBEC.

Mgr Joseph Signay, Bishop of Quebec

Mgr P F Turgeon, Bishop of Sidyme and Coadjutor of Quebec

*Vicars-General*, MM J Demers, T Maguire, T Cooke, A Mail  
loux, M Chauvin, C Gauvreau; C F Cazeau, F H Belleisle and  
E C H Langevin, Secretaries.

QUEBEC SEMINARY.—MM A Parent, Superior; J Demers, J Au-  
bry, J Holmes, L Gingras, Louis Gingras and L J Casault, Di-  
rectors.

Grand Seminaire, MM Leon Gingras, Director

Petit Seminaire, MM L J Casault, Director

College of St Anne LaPocatière, MM A Mailloux, Superior

Christian Brothers Schools MM Zozine, Director

Des Oblats a St Alexis, MM J B Honorat, Superior

PARISH OF QUEBEC.—MM C F Baillargeon, Curé; P M'Mahon,  
E G Plante, D Martineau, B O'Reilly, L H Greniere and W W  
Moylan, Vicars.

PARISH OF ST ROCH.—MM Z Charest, Curé; J Auclair. N  
Beaubien and L Roy, Vicars.

*Chaplains*, MM T Maguire, T L Bedard, F G Lorauger, L J  
Desjardens, P McMahon, C F Cazeau, N Beaubien and W W  
Moylan.

## ISLAND OF ORLEANS.

MM J Tardiff, St Pierre

J Naud, St Laurent

A Gosselin, St Jean Baptiste

S Belleau, St Francois de Sales

A Beaudry, St Famille

## NORTH COAST.

MM J H Rontier, Grondines

F Morin, Deschambault

J P Lefrancois, Cape Sante

M Duguay, Vicaire

H Paisley, Bourg Louis

A Lefrancois, Ste Augustin

P Huot, St Foye

L T Bedard, Auges

J Lebarge, Lorette

J D Daule

F Boucher

|                                |                               |
|--------------------------------|-------------------------------|
| M Giffith, Stoneham            | A Campeau, St George          |
| P Roy, Beauport                | W Dunn, Frampton              |
| G Tremblay, Malbaie            | P Gariepy, Joilliet           |
| J C Poulin, Point aux Trembles | E Payment                     |
| L E Parent, Vicairie           | L A Montimy St Laurent        |
| G S Lemoine, Beauport          | E Montminy, Vicar             |
| A Label                        | P Villeneuve, St Charles      |
| J Asselin, L'Auge Gardien      | J B Perras, Cure              |
| E E Parant, Chateau Richer     | G Nadeau, Metis               |
| B Desrocher, St Anne           | M Lemieux, Beaumont           |
| C Beaumont, Vicairie           | N C Fortier, St Michael       |
| G H Besserer, St Joachim       | U Orfroy, St Valier           |
| J D Delisle, Little River      | J B Perras, Vicar             |
| M Chauvin, St Paul's Bay       | J Bonenfant, Berthier         |
| P C Clement, St Urbain         | L L Belleisle, St Francoin de |
| M L Noel, L'Assomption         | Sales                         |
| J B Pelletier, Isle Condres    | Z Sirois, St Pierre           |
| C Pouliot, St Irene            | J L Beaubien, St Thomas       |
| L A Bourret, Malbaie           | H Robson                      |
| A Racine, Vicairie             | F Caran, Isle aux Grues       |
| J Gabouray, Ecurieul           | J E Cecil, Cape St Ignæ       |
|                                | F X Delage, L'Islet           |
| SOUTH COAST.                   | E F Moore, Vicar              |
| A Leclerc, St Jean Deschailons | L Parent, Port Joli           |
| E Faucher, Lotbinierre         | F Borssonnault, Cure          |
| M Tardif, Vicar                | D H Tetu Des Aulnets          |
| J B Poivin, St Croix           | L T Bernard, Vicar            |
| N Belanger, Vicar              | C Begin, Riviere Ouelle       |
| L Proulx, St Aato'ne de Tilly  | A Mailloux, St Anne de Lapo-  |
| E Baillargeon, St Nicholas     | catiere                       |
| P Patry, St Giles, &c &c       | E Richard, Vicar              |
| L A Dupiers, Vicar             | E Quartier, La Bourteillerie  |
| J Nelligan, St Sylvester       | C Chiniguy, Kamouraska        |
| J D Deziel, Point Levi         | T Roy                         |
| P J Bedard, Vicar              | N T Hebert                    |
| P Beaumont, St Jean Chrysos-   | FO Habert, Vicar              |
| tome                           | P Poulliot, St Andrews        |
| J Lacasse, St Henry            | L A Proulx, Ternisconata      |
| C Z Rosseau, Vicar             | J B Grenier, Raconana         |
| J B Bernier, St Anselme        | F S Bardy, Vicar              |
| L Poulin St Isidore            | J J Doucet, Green Island      |
| J Couture, Cure                | S Malo, Trois Pistoles        |
| A A Marceau, St Bernard        | G S Marceau, St Simon         |
| M Forgues, St Mary la Beauce   | J F Destroismaisons, Rimouski |
| L Provencher, Vicar            | C Tanguay, Vicar              |
| C E Poiré, St Joseph la Beauce | J B Coté Cap Chat             |
| L E Bois, St Francis la Beauce |                               |
| N Leclerc, Vicar               |                               |

## DISTRICT OF THREE RIVERS.

NICOLET SEMINARY.—MM C Harper, Director

SCHOOL OF CHRISTIAN BROTHERS.—MM Remez, Director

THREE RIVERS.—MM T Cooke, Cure; J Bailey, Vicar; B Forteau and R R Joyer, Chaplains.

## NORTH COAST.

|                               |                           |
|-------------------------------|---------------------------|
| MM D Marcoux, Maskinongé      | J O'Grady, Drummondville  |
| L Marcoux, Cure               | C Targif, Kingsey         |
| J Lebourdais, Riviere du Loup | J H Dorion Vicar          |
| J H L Lottenville, Vicar      | C Gagnon, Stanfold        |
| M Ringuet, Cure               | E Dufour, Somerset        |
| J B Chartre, St Ursule        | J Boucher, Upton          |
| L Aubry, St Leon              | C J Lebrun, Yamaska       |
| J S N Dumoulin, Yamachiehe    | P Beland, St Francis      |
| A Milette, Vicar              | J P A Maurault, Vicar     |
| L O Desiletts, St Barnabé     | M Carrier, St Antoine     |
| D Paradis, Pointe du Lac      | J O Mayraud, Courval      |
| L Tourigney, St Maurice       | L T Fortier, Nicolet      |
| F X Leduc, Champlain          | J N Guertin, Vicar        |
| W Frechette, Batiscan         | J Harper, St Gregoire     |
| F X Coté do                   | J C Marquis, Vicar        |
| J E Sirois, St Stanislas      | C Dion, Becancour         |
| M M Brien, St Ann de Lapérade | O Larue, Gentilly         |
| T A Lacouche, Vicar           | G S Derome, St Pierre Les |
| P H Harkin, Sherbrooke        | Beckét                    |

## DISTRICT OF GASPE.

|                            |                             |
|----------------------------|-----------------------------|
| MM M Dowling, Douglas Town | J L Alain, Bonaventure      |
| N Doucet, Percé            | F Desriusséaux, Carleton    |
| F X Tessier, Port Daniel   | J B N Olscamps, Ristigouche |

MISSIONARY ASSOCIATION.—Mgr P G Turgeon, Bishop of Sedyme, Patron

Hon P Panet, President  
 Hon R E Caron, Vice-President  
 A A Parent, Esq, Treasurer  
 C M De Foy, Esq, Secretary

## DISTRICT OF KINGSTON.

Mgr R Gaulin, Bishop of Kingston; Mgr P Phelan, Coadjutor  
 Vicars General, MM A M'Donald, J M'Donald, Secretary; A M'Donald, P Dollard, and J Farrell, Priests

## MISSIONARIES.

|                           |                         |
|---------------------------|-------------------------|
| RR P P P A Telmon, Bytown | G Hay, St Andrews       |
| P Molloy, do              | J M'Donald, St Raphaels |
| MM J Butler, Peterboro    | D Begley, Alexandria    |
| P M'Evoy, Lindsay         | B Coyle, Mariatown      |
| M Brennan, Belleville     | A M'Donald, Cornwall    |
| C Burke, Tyendenuga       | P O'Reilly, Kitley      |
| M Lalor, Picton           | J H M'Donagh, Perth     |
| F Prendergast, Loughboro  | T Smith, Richmond       |
| E Vaughan, Gananoque      | D Farrelly, Kemptville  |
| O Kelly, Brockville       | M Monaghan, Plantagenet |
| E P Roache, Prescott      | ———, L'Original         |

## DIOCESE OF TORONTO.

Mgr M Power, Bishop of Toronto; H P M'Donald, Vicar General; J J Hay, Secretary; J B Proulx, Priest

## MISSIONARIES.

|                             |                            |
|-----------------------------|----------------------------|
| MM P Point, Sandwich        | S Sanderl, Wilmot          |
| J B Mounet, do              | T Gibney, Guelph           |
| D Duranquet, Walpole        | W Macintosh, Indiana       |
| P Pedulupe, St Claire       | W P M'Donald, Hamilton     |
| J P Chone Weckwemicong      | E Gordon, Niagara          |
| P Hannipaux, Lake Nipissing | J Carroll                  |
| J Jaffray, Maidstone        | W P M'Donagh St Catherines |
| ————— Amherstburgh          | P O'Dwyer, Dundas          |
| J B Morin, Tilbury          | E O'Reilly, Albion         |
| M R Mills, St Thomas        | J O'Flynn, Tecumseh        |
| J Quinlan, Brantford        | J B Proulx, Newmarket      |
| P Schneider, Goderich       | A Charest, Penelauguishan  |
|                             | H Fitzpatrick, Whitby      |

CATHOLIC ORPHAN ASYLUM.—Mrs D B Viger, and Mrs O Berthelet, Directresses; Mrs J Quesnel, Treasurer; Miss Larocque, Secretary; Mrs Chalifoux, Superintendent.

HOUSE OF REFUGE.—*Sisters of the Bon Pasteur*.—Mother Mary St Celeste, Superintendent; Mother Mary St Gabriel, Mother Mary St Ignace, and Sister Mary St Bartheleme, Assistants.

PROVIDENCE ASYLUM.—Sr Gamelin, Superintendent; Sr Vincent, Assistant; Sr Caron, Treasurer; Sr Thibeau, Sec.

CONGREGATIONALE SCHOOL.—Sr M'Mullin, Superintendent; Sr Mallet, Assistant; Sr Deschamps, Treasurer and Secretary; Sr Forbes, Matresse des Novices.

HOTEL DIEU.—Sr Lacroix, Superintendent; Sr Mezière, Assistant; Sr Lacroix dite Launière, Matresse des Novices; Sr Fissotte, Hospitalière; Sr Ceré dite Mense, Depositaire de la Communauté; Sr Pagé, Depositaire des Pauvres.

## PRESBYTERIAN CHURCH OF CANADA.

Rev George Romaines, Moderator, and Rev Andrew Bell, Clerk of Synod.

## PRESBYTERY OF MONTREAL.

|                             |                         |
|-----------------------------|-------------------------|
| A Matthieson, D D, Montreal | J Marlin, Hemmingsford  |
| D Moody, Dundee             | E Lapelletrie, Montreal |
| Wm Mair, Chatham            | J Davidson, Laprairie   |
| W Roach, Clk, Beauharnois   | A Wallace, Huntingdon   |
| J Anderson, Ormestown       | R McGill, Montreal      |
| J C Muir, Georgetown        | J Cook, D D, Quebec     |
| W Simpson, Lachine          | J Thorn, Three Rivers   |
| D Shanks, St Eustache       |                         |

## PRESBYTERY OF TORONTO.

|                            |                              |
|----------------------------|------------------------------|
| Andrew Bell, Clk, Toronto  | James George, Scarboro       |
| Peter Ferguson, Esquensing | Thomas Johnson, Chinguacousy |



John Pawse, A M, King  
Alexander Lewis, Mono  
James Lambie, A M, Whitby  
John McMurchy, Eldon

John Barclay, A M, Toronto  
A Ross, West Gwillimbury  
S Porter, Clarke

## PRESBYTERY OF GLENGARRY.

J McKenzie, A M, Williamstown  
H Urquhart, A M, Cornwall  
J Maclaurin, Martintown  
I Purkis, Osnabruck  
J Dickey, Williamsburgh

T McPherson, A M, Clk, Lancaster  
C Grigor, L'Original  
A McLean, Coteau du Lac

## PRESBYTERY OF HAMILTON.

W King, Nelson  
J Bryning, Mount Pleasant  
G McClatchey, Clinton

J Cruikshank, A M, Clk, Niagara  
A Mackid, Hamilton

## PRESBYTERY OF BATHURST

X  
J Smith, Beckwith  
G Romanes, A M, Smith's Falls  
W Bell, Pert  
J Anderson, A M, South Gower  
A Mann, A M, Packenham  
D Evans, Richmond

T Fraser, Lanark  
G Bell, Buckingham  
W Bain, Clk, Perth  
J McMorine, Ramsay  
J Robb, Dalhousie

## PRESBYTERY OF KINGSTON.

J Machar, A M, Kingston  
R Neill, Seymour

J Williamson, A M, Clk, Kingston

CHURCH OF SCOTLAND LAY ASSOCIATION.—Hon Peter M'Gill, President; Thomas Wilson, John Fisher, Robt Armour, and Andrew Shaw, Vice-Presidents; Andrew H Armour, Treasurer; J Greenshield, Jr, Recording Secretary; W G Mack, Corresponding Secretary; Rev. A Mathieson, D D, and Rev R M'Gill, Chaplains.

## FREE CHURCH MINISTERS.

## MONTREAL PRESBYTERY.

D Black, St Therese  
J Clugston, Quebec  
D Clarke, Indian Lands  
S C Fraser, Port Neuf

T Henry, Lachute  
W Leishman, Montreal  
W Munro, do

## TORONTO PRESBYTERY.

R Burns, D D, Toronto  
H Esson, M A, do

J Harris, Toronto  
W Rintoul, Streetsville

## KINGSTON PRESBYTERY.

H Gordon, Gananoque  
W Hamilton, Picton  
A McLean, Gananoque

R Reid, Kingston  
J Rogers, Demorestville  
T Wightman, Camden

HAMILTON PRESBYTERY.

|                              |                          |
|------------------------------|--------------------------|
| D Allen, Stratford           | W McAlister, Port Sarnia |
| J Bayne, Galt                | A McIntosh, Thorold      |
| G Bastedo, Wellington Square | D McKenzie, Embro        |
| G Cheyne, Saltfleet          | J McKinnon, St Thomas    |
| D Eastman, Grimsby           | W Meldrum, Puslinch      |
| A Ferrier, D D, Caledonia    | R Peden, Amherstburgh    |
| A Gale, Hamilton             | G Smellie, Fergus        |
| W Graham, Tuckersmith        | M T Stark, Dundas        |
| R Lindsay, Ayr               |                          |

COBOURG PRESBYTERY.

|                      |                       |
|----------------------|-----------------------|
| T Alexander, Cobourg | J M Roger, Peterboro' |
| J Douglas, Cavan     | A Steele, Darlington  |
| W Reid, Grafton      |                       |

BROCKVILLE PRESBYTERY.

|                        |                       |
|------------------------|-----------------------|
| R Boyd, Prescott       | A Luke, N Augusta     |
| J Geikie, Edwardsburgh | W J McDowell, S Gower |
| W Lohead, Osgood       | W Smark, Brockville   |

PERTH PRESBYTERY.

|                    |                    |
|--------------------|--------------------|
| W Johnston, Ramsay | T Wardrope, Bytown |
| A Meldrum, Perth   |                    |

MISSIONARY ASSOCIATION.—*Saint Gabriel Street Church*.—R Haddan, President; G A Pyper, Treasurer.

UNITED SECESSION CHURCH.

|                          |                            |
|--------------------------|----------------------------|
| Aitken, W, Smith's Falls | M'Kenzie, A, M'Killop      |
| Barrie, W, Eramosa       | Murray, G, Blenheim        |
| Coutts, D, Esquesing     | M'Fayden, J, Chatham, C W  |
| Christie, T, Flamboro'   | Morrison, J, Waddington    |
| Cassie, J, Port Hope     | Proudfoot, W, London       |
| Dick, J, Emily           | Porteous, J, St Catherines |
| Fletcher, C, Chippewa    | Porter, S, Chingacousy     |
| Fraser, W, Gwilliambury  | Ritchie, A, Dumfries       |
| Inglis, R, Detroit, N Y  | Roy, J, St George, C W     |
| Jennings, J, Toronto     | Skinner, J, London         |
| Kennedy, A, Lachute      | Scott, W, Richmond Hill    |
| Lawrence, G, Clarke      | Thornton, R B, Whitby      |
| Lowden, A, New Glasgow   | Taylor, W, Montreal        |

BRITISH WESLEYAN CHURCH.

|                            |                         |
|----------------------------|-------------------------|
| Byers, H, Goderich         | Churchill, C, Montreal  |
| Botterel, E, Kingston      | Clappison, D, Pickering |
| Borland, J, Melbourne      | Cooney, R, Toronto      |
| Booth, J, Peterboro'       | Davidson, J C, Bytown   |
| Breden, J, do              | Douse, J, Hamilton      |
| Brownell, J B, Quebec      | Davis, G H, Montreal    |
| Brock, J, St John's, C E   | Douglas, J, Sherbrooke  |
| Case, W, Alderville        | Evans, E, London        |
| Campbell, T, Clarenceville | Fawcett, T, Brantford   |

Fear, S, Guelph  
 Flanders, R A, Wesleyville  
 Gundy, W, Brock  
 Graham, R, St John's, C E  
 Gundy, J, Stratford  
 Hutchinson, J, New Ireland  
 Hitchcock, B, Russelltown  
 Harrard, W M, Toronto  
 Ingalls, E S, Stanstead  
 Lanton, H, Belleville  
 Lang, M, Dunham  
 Lusher, R L, Montreal  
 McDonald, M, Russelltown

Montgomery, H, Shefford  
 Richey, M, Montreal  
 Sallows, E, Amherstburgh  
 Squire, W, Three Rivers  
 Sunday, J, Alderville  
 Slight, B, Compton  
 Steer, W, Chingacousy  
 Slater, J, Loughboro  
 Scott, W, Port Sarnia  
 Silley, J B, St Armands  
 Sylvester, C, do  
 Tompkins, J, Odell Town

### WESLEYAN METHODIST CHURCH.

Axtell, N, Chatham  
 Ames, W, Cobourg  
 Aylesworth, J B, Demorestville  
 Adams, A, Darlington  
 Adams, E, Markham  
 Armstrong, J, Matilda, C W  
 Armstrong, J, Osgood  
 Allison, C R, Sydney  
 Brownell, S, Brantford  
 Black, J, Bath  
 Biggar, H, Cobourg  
 Beatty, J, do  
 Browne, N, Colborne  
 Barber, O, Gananoque  
 Bevitt, T, Kingston  
 Beattys, D, Markham  
 Baxter, J, Newmarket  
 Blackstock, W S, Nottawasaga  
 Beltor, S, Port Credit  
 Blackstock, M, Peterboro  
 Beymour, G, Sheffield  
 Butcher, G B, Cobourg  
 Brown, W, Smith's Falls  
 Bagster, M, St Andrews  
 Coleman, W, Bradford  
 Cotton, W, Cobourg  
 Case, G, Cornwall  
 Cosford, T, Guelph  
 Culham, J, Humbar  
 Coleman, F, Hull  
 Chamberlain, W, Kitley  
 Cawthorne, J, W. Newmarket  
 Connor, M, Newboro  
 Cleghorn, T, Peterboro  
 Creighton, K, Simcoe  
 Chapman, F, Simcoe

Carroll, J, Toronto  
 Corson, R, Warwick  
 Carr, G, Yonge St  
 Dayman, A, Consecor  
 Darlington, R, Colborne  
 Demorest, T, Grimsby  
 Dignam, W, London  
 Dean, H, Rama, by Toronto  
 Elliot, J, Kemptville  
 English, N F, Toronto  
 Fawcett, M, Elizabethtown  
 Flumerfelt, C, London  
 Ferguson, G, Nelson  
 Graham, W, Barrie  
 Greener, J, Clarendon  
 Gilbert, C W M, Humbar  
 Glass, W, do  
 Goodson, G, Napanee  
 Gemley, J, Port Hope  
 Green, A, St Thomas  
 Green, A, Toronto  
 Goodfellow, J, York  
 Healy, E, Augusta  
 Heyland, R, Brantford  
 Howard, J B, Belleville  
 Hill, J, Bath  
 Hurlburt, J, Cobourg  
 Huntingdon, S, Cornwall  
 Herkimer, W, French River  
 Hughes, J, Fitzroy Harbour  
 Hardie, D, Gosfield  
 Hagar, W, Guelph  
 Hannah, T, L'Original  
 Howes, J, Onslow  
 Hurlburt, A, Picton  
 Hurlburt, E, Perth

Harmon, T, St Thomas  
 Harper, E B, Stamford  
 Hutchinson, J, Toronto  
 Holtby, M, Woodstock  
 Haw, W, Wilton  
 Howard, V B, Wilton  
 Hurlburt, S, York  
 Jeffers, T, Aylmer  
 Jones, B, Bradford  
 Jones, R, Cobourg  
 Jeffers, W, Dundas  
 Jennings, D, Owen Sound  
 Jones, P, Port Credit  
 Kerr, P, Nelson  
 Kennedy, G, Woodstock  
 Loverin, J, Bytown  
 Lohead, R, Cartwright  
 Lavell, C, London  
 Lever, J, Matilda  
 Law, J, St George  
 McCallum, J W, Augusta  
 Miller, G, Brock  
 Musgrove, J, Bytown  
 McNab, A, Cobourg  
 McFadden, W, Consecon  
 McMuller, D, do  
 Morton, W, Gatineau  
 Metcalf, F, L'Original  
 Miles, S, Marmora  
 McCulloch, W, Peterboro  
 Messmore, J, Prescot  
 Madden, D B, Perth  
 McDowell, D, Richmond  
 Neelands, J, Owen Sound  
 Nankeville, B, Richmond  
 Osborne, J C, Sidney  
 Playter, G F, Belleville  
 Philp, W, Georgetown  
 Pollard, W, Hamilton  
 Prindel, A, do  
 Phelps, R, Norwood  
 Price, W, Oshawa  
 Pattyson, W, Pembroke  
 Philp, S C, St Thomas

Poole, W H, Smith's Falls  
 Poole, G, Toronto  
 Ryerson, E M, Brantford  
 Rice, L O, Chippewa  
 Ryerson, J E, Dundas  
 Robinson, R, Fitzroy Harbour  
 Ryerson, J, Hamilton  
 Rattray, T, Hamilton  
 Ryerson, W, London  
 Reynolds, J, L'Original  
 Ryerson, E, Toronto  
 Rose, S, Yonge Street  
 Scott, J, Cobourg  
 Sickles, A, London  
 Snyder, S, Norwich  
 Spencer, J, Nelson  
 Sanderson, J, Napanee  
 Shales, H, Pembroke  
 Sanderson, G R, Toronto  
 Shepherd, E, Kingston  
 Shepley, J, St George  
 Taylor, L, Bytown  
 Teeke, J, Buckingham  
 Tupper, R E, Stamford  
 Taggart, C, St Andrews  
 Vandusen, C, Brockville  
 Van Norman, D C, Hamilton  
 Whiting, R, Brantford  
 Willoughby, W, Chatham  
 Williston, J R, Goderich  
 Whiting, M, Grimsby  
 Waldron, S, London  
 Wright, D, Markham  
 Williams, J, Picton  
 Williams, J, Sydenham  
 Warner, L, St Catherines  
 Wright, D, St Vincent  
 Williams, W H, Smith's Falls  
 Wilson, J, Toronto  
 Wilkinson, H, Toronto  
 Williams, T, Warwick  
 Young, W, Brock  
 Youmans, D, Markham  
 Young, G, St Catherines

#### NEW CONNEXION METHODIST CHURCH.

Adams, L P, Georgeville  
 Armstrong, A, London  
 Bower, R, Georgeville  
 Bursell, H, Beverly  
 Brennan, J, Hamilton

Bell, J, Howard  
 Blake, J, Stanstead  
 Bothwell, W, St Thomas  
 Bailey, E, Hornby  
 Crofts, H O, Toronto

Caeswell, J, Dundas  
 Childs, C, Beverly  
 Gowan, N C, do  
 Goldsmith, T, Toronto  
 Haigh, B, Cavan  
 Howard, T T, Nelsonville  
 Hunt, F, Hemmingford  
 Hales, J, Picton  
 Haynes, F, Picton  
 Histon, J, Stukely Mills  
 Jackson, J, Waterford  
 Lawrence, P, Stukely Mills  
 Olmstead, L, Gananoque  
 Parker, N, Nelsonville  
 Powers, F E, do  
 Ramage, W, Caledon

Read, R, Cavan  
 Robinson, W, Cavan  
 Rump, T, Perth  
 Rice, J, Huntly  
 Stone, G W, Nelsonville  
 Shilton, J, Aylmer  
 Simpson, J, Fergus  
 Van Norman, E, St Catherines  
 West, P V, Barnston  
 Warren, J C, Gananoque  
 Weaver, F, Aylmer  
 Williams, E, Nassagweya  
 Wilkinson, H, Cobourg  
 Wade, A, Howard  
 Wilkinson, J, Waterford

#### EPISCOPAL METHODIST CHURCH.

Bishop Reynolds, Belleville  
 Bishop Alley, Hamilton  
 J H Leonard, Cobourg  
 T Webster, do  
 J Sills, do  
 R Earl, Belleville  
 W Bird, do  
 P Smith, do  
 H Lane, do  
 W E Norman, Belleville  
 G Shephard, do  
 A Jones, Napanee  
 H Williams, do  
 D O Mills, Belleville  
 E Orser, Napanee  
 P F Leroy, Millford  
 S W La Du, Picton  
 D Wilson, Wilton  
 D Brown, do  
 G Jones, Newcastle  
 S Young, Gananoque  
 J W Sills, do  
 G Gardiner, Brockville  
 M Davy, Farmersville  
 J Andrews, do  
 W Brown, North Augusta  
 T Lewis, Farmersville  
 A Wright, McNab  
 J A Rogers, do  
 L Hurlburt, Wolf Island  
 B W Blanchard, Kemptville  
 J N D West, Conseeon

J Hill, Matilda  
 G D Greenleaf, Brighton  
 S Terwillegan, do  
 J F Wilson, Bytown  
 J Richardson, Toronto  
 N Parke, Gone Mills  
 J Tufford, Howard  
 A R Roy, Vienna  
 D Griffin, do  
 H Gilmore, do  
 B Lawrence, St Thomas  
 J Gibson, London  
 J Mitchell, do  
 J Baily, do  
 S Dunnett, do  
 D Culp, Waterdown  
 T Robson, Beachville  
 W McRuby, Princeton  
 W D Hughson, West Flamboro  
 S Karr, do  
 S Stewart, Embro  
 C W Fraser, Howard  
 N A Fraser, Hamilton  
 W Woodward, Beamsville  
 E L Royle, do  
 B Brown, Palermo  
 E S Furman, Churchville  
 W Sutton, do  
 S Morrison, York Mills  
 J W Byam, Reach  
 J B Richardson, Rainham

WESLEYAN MISSIONARY SOCIETY, MONTREAL.—The Ministers of the District; Wm Lunn, Treasurer; Rev Geo H Davis, Secretary; Committee, the Circuit Stewards of the several Stations.

WESLEYAN SABBATH SCHOOL SOCIETY, MONTREAL.—Rev M Richey, A M, President; Rev C Churchill, and G H Davis, Vice-Presidents; Wm Lunn, Treasurer; Edwin Atkinson, General Librarian; Thomas S Pope, General Secretary; John Hilton, and John Mathewson, Auditors; James Ferrier, Wm Lunn, John Hilton, Richard Latham, Robert Campbell, and Wm Pawson, General Visitors.

WESLEYAN DORCAS ASSOCIATION, MONTREAL.—Mrs Ferrier, President; Mrs D Torrance, Mrs Kay, Mrs Sinclair, Mrs Machitt, Mrs R Campbell, Mrs John Mathewson, and Mrs Barry, Directresses; Mrs D Torrance Treasurer; Miss Kissock, Secretary.

## MINISTERS OF THE BAPTIST DENOMINATION.

### CANADA WEST.

|                          |                             |
|--------------------------|-----------------------------|
| W L Bayley, Ancaster     | W H Landon, Woodstock       |
| S Baker, Malahide        | A Lorimer, Kingston         |
| A Booker, Hamilton       | J Marsh, Whitby             |
| N Bosworth, Paris        | J M'Connell, Townsend       |
| R Boyd, Brockville       | W M'Dermaud, Charlotteville |
| J Bridget, Thorold       | T Mills, Yarmouth           |
| H Brown, Hamilton        | J Miner, Beverley           |
| R Chatham, Gananoque     | A M'Lean, Cornwall          |
| W Christian, Toronto     | D M'Phail, Osgood           |
| J Cooper, Perth          | J Mitchell, Yonge Street    |
| W Dick, Packenham        | H Nichols, Kitley           |
| R Dick, Lanark           | F Pickle, Blenheim          |
| N Eastwood, Dorchester   | J Porterfield, Waterford    |
| J Edwards, Peterboro     | E J Ryerse, Townsend        |
| J Elliot, Oxford         | P Schofield, Leeds          |
| J Fay, Augusta           | G Silver, Bemersville       |
| H Fitch, Blenheim        | D Sinclair, Lobo            |
| R A Fyfe, Toronto        | A Slaght, Waterford         |
| W Geary, Rawdon          | W Smith, St George          |
| J Gilmore, Peterboro     | J Smith, Lanark             |
| J Goble, Windham         | — Stephen, North Crosby     |
| W Gonne, Raleigh         | — Stephen, Zorra            |
| J H Gosse, Louth         | P Steinhoff, Windham        |
| G Gostich, Pickering     | C Stewart, Gosfield         |
| W Hewson, St Catharines  | T Stillwell, Walpole        |
| E Highwardin, Colchester | J Tapscott, Hope            |
| J Holman, Brighton       | J Tapping, Woodstock        |
| M W Hopkins, Windham     | J Vanloon, Rainham          |
| J Horn, Bloomfield       | — Watson, Port Sarnia       |
| W Huriburt, Reach        | W Wilkinson, St Thomas      |
| W Lacey, Haldimand       | J Winterbotham, Brantford   |

## CANADA EAST.

|                       |                          |
|-----------------------|--------------------------|
| F Bosworth, Montreal  | - Ide, Barford           |
| J M Cramp, ditto      | J King, Chatham          |
| W Fraser, Breadalbane | F N Jersey, Stanbridge   |
| A Gillies, Eaton      | D Marsh, Quebec          |
| J Girdwood, Montreal  | T Merriman, South Potton |
| J Green, Barnston     | E Mitchell, Georgeville  |
| J Halcroft, Beckwith  |                          |

CANADA BAPTIST MISSIONARY SOCIETY.—Jos Wenham, Treasurer; Rev J M Cramp, A M, and Rev J Girdwood, Corresponding Secretaries; James Milne, Recording Secretary; Jas Mills, and John Dunn, Auditors. *Swiss Mission Committee*.—Madame Feller; Revds. Dr Cote, L Normandeau, L Roussy, J M Cramp, A M, and J Girdwood; John Dunn, and Joseph Wenham, Esqrs. *Stations*.—Grand Ligne, Sherrington, Henryville, Chazy, St Pie, Beree, Salem, Corinthe, and Canaan.

## CONGREGATIONAL MINISTERS.

|                               |                        |
|-------------------------------|------------------------|
| W Anderson, Inverness         | S Harris, Vaughan      |
| J Anderson, Melbourne         | J Harris, Belleville   |
| J Bowles, Chatteaugauy Basin  | W Hayden, Cobourg      |
| J T Byrne, L'Original         | T Hodgkins, Pine Grove |
| J Buckham, Sorel              | J Hart, Adelaide       |
| D Connell, Cowansville        | L Kribbs, Stouffville  |
| D Dunkerly, Durham            | S King, Caledon        |
| J Drummond, Quebec            | A Lillie, Toronto      |
| J Fisk, Phillipsburgh         | T Machin, Whitby       |
| D Gibbs, Granby               | N McKennon, Brock      |
| P V Hall, Stanstead           | L McLasler, Guelph     |
| R Miles, Abbotsford           | E Martin, do           |
| McKir, Brockville             | J Marr, Port Dover     |
| W McKillican, Vankleek Hill   | J Nall, Port Sarnia    |
| C McKay, St Andrews           | D Powell, Georgetown   |
| M J Parker, Danville          | J Roaf, Toronto        |
| R Robinson, Russelltown       | A Raymond, Oro         |
| J Robertson, Sherbrooke       | T Scaright, Norwood    |
| P P O Sunkhirhinc, St Francis | J Silcox, Southworld   |
| J M Sherrill, Eaton           | J Vincent, Brighton    |
| H Wilkes, Montreal            | J Wilkins, Hamilton    |
| W Alworth, Burford            | W P Wastell, St Thomas |
| C Armour, Warwick             | J Wheeler, Albion      |
| T Baker, Brantford            | T Snell, Whitby        |
| Clarke, Burford               | H Wilson, Dawn Mills   |
| W Clarke, Simcoe              | J Osborne, Hamilton    |
| J Clinie, jr, Innisfil        | E Ebbs, London         |
| J Clinie, sen, Darlington     | S Flinton, Glandford   |
| H Denny, Esquesing            | A Geikie, Stratford    |
| J Durant, Newmarket           | J Geikie, Moore        |

CONGREGATIONAL THEOLOGICAL ACADEMY.—Rev Adam Lillie, Tutor; Rev John Roaf, Treasurer; Rt Beekman, Secretary.

CONGREGATIONAL HOME MISSIONARY SOCIETY.—S Forster, Treasurer; Rev R Miles, General Secretary; Alexander Arthur, Recording Secretary.

THE FIRST CONGREGATIONAL CHURCH SABBATH SCHOOL SOCIETY.—Rev. H Wilkes, A M, President; H Lyman, Vice-President; T M Taylor, Secretary and Treasurer; C N Sims, Librarian; F. F Blackader, and J M Watters, Visiting Committee.

### AMERICAN PRESBYTERIAN CHURCH.

Rev Caleb Strong, A M, Montreal

FREE SCHOOL IN CONNEXION WITH THE AMERICAN PRESBYTERIAN CHURCH.—Rev C Strong, Chairman; Miss Mears, Teacher; Charles Seymour, Secretary and Treasurer.

### JEWISH SYNOGOGUE.

Rev A De Sola, Montreal.

### UNITARIAN CHURCH.

Rev John Cordner, Montreal.

### CHURCHES IN MONTREAL AND HOURS OF PUBLIC WORSHIP.

| DENOMINATIONS.                  | CHURCHES.                          | PUBL. WORSH.   | SUN. SCHOOLS |
|---------------------------------|------------------------------------|----------------|--------------|
| Roman Catholic                  | Parish Church.....                 | 9½ AM 2½ PM    | .....        |
|                                 | Recollet do (Irish)                | 9½ ... 2½ ...  | 1 P M.....   |
|                                 | Bonsecours do (Irish)              | 9½ ... 2½ ...  | 1 P M.....   |
|                                 | Cathedral .....                    | 9½ ... 2½ ...  | .....        |
| Ch. of England                  | Christ Church.....                 | 11 ... *3 ...  | 9 A M.....   |
|                                 | Trinity Church.....                | 11 ... 7 ...   | 2½ P M.....  |
|                                 | St Thomas' Chapel.                 | 11 ... 7 ...   | 2½ P M.....  |
|                                 | St George's Chapel.                | 11 ... 7 ...   | 2½ P M.....  |
| Ch. of Scotland                 | St Ann's Chapel.....               | 11 ... 7 ...   | 4 P M.....   |
|                                 | St Andrew's Church                 | 11 ... *2½ ... | 9 A M.....   |
|                                 | St Paul's Church....               | 11 ... 7 ...   | 9 A M.....   |
| Presb. Ch. of Can (Free Church) | St Gabriel St Church               | 11 ... 7 ...   | 2½ P M.....  |
|                                 | Coté Street.....                   | 11 ... *7 ...  | 3 P M.....   |
| United Secession.               | Lagauchetière Street               | 11 ... 2½ ...  | 4 P M.....   |
| American Presby.                | Great St James Street              | 11 ... †2½ ... | 9 A M.....   |
|                                 | Great St James Street              | 10½ ... 6½ ... | 9 A M 2 P M  |
| Wesleyan Methodist.....         | Quebec Suburbs.....                | 10½ ... 6½ ... | 9 A M 2 P M  |
|                                 | Griffintown.....                   | 10½ ... 6½ ... | 9 A M 2 P M  |
| Congregational                  | Radegonde Street... 11 ... †6½ ... | 3 P M.....     | .....        |
|                                 | Gosford Street.....                | 11 ... †6½ ... | 3 P M.....   |
| Baptist.....                    | St Helen Street.....               | 11 ... †6½ ... | 9 A M.....   |
|                                 | Ann St Griffintown. ...            | 3 ...          | 9 A M.....   |
| Unitarian.....                  | Beaver Hall Place... 11 ... †7 ... | 9½ A M.....    | .....        |
| Prot. F. Canadian               | Montcalm Street.....               | 11 ... 7 ...   | 2 P M.....   |

\* Service for the Military at half-past one o'clock.—† Half an hour later in summer.



**MONTREAL AUXILIARY BIBLE SOCIETY.**—The Hon Peter McGill, Honorary Governor for Life; William Lunn, President; J T Barrett, A F Holmes, M D, Capt J H Maitland, J Frothingham, James Fleming and James Ferrier, Vice-Presidents; John Mathewson, Treasurer; Rev Henry Wilkes, A M, Foreign Secretary; Rollo Campbell and F F Blackader, Recording Secretaries; James Milne, General Agent and Depositary.

**MONTREAL RELIGIOUS TRACT SOCIETY.**—Henry Vennor, Treasurer; Rev J Girdwood, Corresponding Secretary; James Milne, Recording Secretary and Depositary.

**MONTREAL ASSOCIATION FOR THE DISTRIBUTION OF RELIGIOUS TRACTS.**—J M Watters, Chairman; J A Mathewson, Secretary and Treasurer *pro tem*.

**CANADA SUNDAY SCHOOL UNION.**—James Ferrier, President; J H Maitland, James Ramsay Orr, John Dougall and Joseph Wenham, Vice-Presidents; James Court, Treasurer; J C Beckett, Corresponding Secretary; T M Taylor, Recording Secretary; James Milne, Depositary.

### SABBATH SCHOOLS IN MONTREAL.

| Sabbath Location.          | Superintendent.                     | Den. | S. T.           |
|----------------------------|-------------------------------------|------|-----------------|
| Montreal, Gain Street,     |                                     |      |                 |
| Quebec Sub                 | G A Pyper . . .                     | P    | 35 5            |
| - Griffintown              | J C Becket . . .                    | U S  | 35 12           |
| - Coté Street              | J R Orr . . .                       | P    | 90 16           |
| - St Gabriel St            | G A Pyper . . .                     | P    | 120 14          |
| - St Lawrence Suburb       | { Rev W Taylor }<br>{ David Smith } | U S  | 95 25           |
| - Gosford Street           | Chas Woodley . . .                  | C    | 100 16          |
| - Am Presbytn              | D P Janes . . .                     | P    | 150 30          |
| - Cross S S                | W H Colt . . .                      | P    | 33 6            |
| - Tannery S S              | B Lyman . . .                       | P    | 42 8            |
| - Christ Church            | J H Maitland . . .                  | E    | 150 20          |
| - Trinity do               | Rev W Willoughby                    | E    | 350 30          |
| - St George's              |                                     |      |                 |
| - Free Chapel, Griffintown |                                     | E    | 300 30          |
| - St Thos Chur             |                                     |      |                 |
| - St Helen St              | Wm Muir . . .                       | B    | 70 15           |
| - St Maurice St            | S J Lyman . . .                     | C    | 186 26          |
| - St Antoine B             | James Court . . .                   | C    | 30 6            |
| - St Peter St              | Jno Turnbull . . .                  | P    | 48 13           |
| - Lagauchtr St             | { Jos Chambers }<br>{ Thos Raffan } |      | 76 6<br>192 30  |
| - St Chs Borrowme Street   | { Jas Galway }<br>{ Jas Douglas }   |      | 42 5<br>117 22  |
| - St Ann Street            | { Richd Holland }<br>{ Geo Robson } | M    | 75 7<br>288 29  |
| - St James St              | { Jas Douglas }<br>{ W Pawson }     |      | 95 14<br>207 25 |

**EVANGELICAL ALLIANCE.**—Wm Lunn, Treasurer; Revs J M Cramp, A M, Henry Wilkes, A M, and Matthew Richey A M, Corresponding Secretaries; Jos Wenham, Recording Secretary.

**FRENCH CANADIAN MISSIONARY SOCIETY, FORMED 8th APRIL, 1839.**—Lieut-Col Wilgress, President; James Ferrier, Joseph Wenham, William Lunn and John Redpath, Vice-Presidents; John Dougall, Treasurer; William Taylor and Caleb Strong, Corresponding Secretaries; James Court, Recording Secretary and Financial Agent; Revs John Bonar, Larbert; William Arnott, Glasgow; A N Somerville, Glasgow; J D Bryce, Glasgow; Archibald Bonar, Edinburgh; Alexander Leslie, Aberdeen; Major Anderson, R A, Manchester; Alex Gillespie jun, London; Capt Henry Young, 24th Regt; S S Ward, Honorary and Corresponding Members.

*Stations and Missionary Labourers.*—Montreal—Revs J E Tanner and P Wolff, Ministers; Louis Marie, Colporteur. Mrs Tanner in charge of Institute for French Canadian Girls. St Therese—Rev James Frederick Doudiet, Minister. Belle Riviere—Rev F Doudiet, Minister. Mrs Doudiet. Industry Village—Mr L'Hote, Evangelist; Joseph Vessot, Colporteur. Mrs Vessot. Ramsay—D Amaron, Colporteur. Mrs Amaron. Pointe aux Trembles Educational Institute—Mr Jean Vernier, Teacher. Mrs Vernier. Andre Solandt, Colporteur, Quebec, and parishes below and above. Antoine Moret, Colporteur, Hawkesbury, &c.

**MONTREAL LADIES' FRENCH CANADIAN MISSIONARY SOCIETY.**—Mrs W Taylor, President; Mrs Court, Mrs Henry Vennor, Mrs J Cushing, Mrs Richey, Mrs John Matthewson, Mrs Janes, Directresses; Mrs S Hedge, jun, Treasurer; Mrs Henry Lyman, Secretary; Mrs J L Mathewson and Mrs Fisher, Purchasers; Mrs (Rev) Wm Arnot, Glasgow, Honorary Member. The Society meets every Wednesday, at the Bible Depository.

---

## MISCELLANEOUS.

---

### MILITIA OFFICERS.

|                                                       |                                                  |    |   |                       |
|-------------------------------------------------------|--------------------------------------------------|----|---|-----------------------|
| <b>MONTREAL DRAGOONS.</b> —Capt J B Turner.           |                                                  |    |   |                       |
| <b>MONTREAL ARTILLERY.</b> —Lieut-Col J H Maitland.   |                                                  |    |   |                       |
| <b>MONTREAL RIFLES.</b> —Lieut-Col Henry Griffin.     |                                                  |    |   |                       |
| <b>MONTREAL LIGHT INFANTRY.</b> —Lieut-Col John Dyde. |                                                  |    |   |                       |
|                                                       | 1st Battalion Militia, Lieut-Col Norman Bethune. |    |   |                       |
| 2nd                                                   | do                                               | do | “ | Hon George Moffatt.   |
| 3rd                                                   | do                                               | do | “ | Benj Hart.            |
| 4th                                                   | do                                               | do | “ | F A Quesnal.          |
| 5th                                                   | do                                               | do | “ | Hon Austin Cuvillier. |
| 6th                                                   | do                                               | do | “ | Benj Holmes.          |
| 7th                                                   | do                                               | do | “ | Joseph Shuter.        |
| 8th                                                   | do                                               | do | “ | John Molson.          |
| 9th                                                   | do                                               | do | “ | V R Lapensé.          |
| 10th                                                  | do                                               | do | “ | J Viger.              |

## CLUBS.

**MONTREAL REGATTA CLUB.**—John Young, President; A N Heward, Secretary; H Mason, Treasurer.

**MONTREAL TURF CLUB.**—Charles Penner, President; Hon C C S DeBleury, Vice-President; G D Gibb, Treasurer; Samuel David, Secretary.

**MONTREAL CURLING CLUB.**—James Burns, President; John Young, Vice-President; Hugh Allen, Secretary and Treasurer; Rev Alexander Mathieson, Chaplain; A McGill and A H Armour, Representative Members.

**THISTLE CURLING CLUB.**—J Greenshields, President; J Hutchison, Vice-President; John Kingan, Treasurer; Andrew Allan, Secretary; Rev Robert Macgill, Chaplain; John Auld and R Muir, Representative Members.

**OLYMPIC CLUB.**—C F Clark, Chief; M Solomons, Vice; Secretary; C Burroughs, Treasurer; E E Colburn and W Shaw, Committee.

**MONTREAL CRICKET CLUB.**—C H Castle, President; John Dyde, Vice-President; F Harris, Treasurer; J H Conolly, Secretary.

**QUOIT CLUB.**—John Dyde, President; F Harris, Secretary and Treasurer.

---

**TRAFALGAR MOUNT CEMETERY.**

*To be Incorporated by Act of Parliament.*

Jacob DeWitt, M P P, John Young, William Lyman, Francis Badgley, M D, Thomas Mussen, William Workman, Henry Mount, M D, William Rodden, J B Torry, L H Holton and W N Crawford, N P, Honorary Directors; Andrew Robertson, Solicitor; the Provident and Savings Bank, Bankers; Frederick B Matthews, Superintendent.

---

**AVERAGE MORTALITY OF ALL MANKIND.**

The population of the whole earth has been variously estimated between eight hundred and a thousand millions of souls.

If we fix upon an intermediate number, say 946,080,000, and assign 30 years for the continuance of each generation, we shall find that the "children of men" come into the world and go out of it at the following average:—

|                             |             |
|-----------------------------|-------------|
| Every Moment.....           | 1           |
| — Minute.....               | 60          |
| — Hour.....                 | 3,600       |
| — Day, 24 hours.....        | 86,400      |
| — Week, 7 days.....         | 604,800     |
| — Month, 30 days.....       | 2,592,000   |
| — Year, 365 days.....       | 31,536,000  |
| → Generation, 30 years..... | 946,080,000 |

## NEWSPAPERS AND PERIODICALS.

NUMBER PUBLISHED AT EACH PLACE.

Belleville 2, Brantford 1, Brockville 2, Bytown 2, Caledonia 1, Chatham, C W, 1, Cobourg 4, Cornwall 1, Dundas 1, Galt 2, Guelph 1, Hamilton 5, Kingston 4, London 1, Montreal 26, Niagara 2, Perth 1, Picton 2, Quebec 6, St Catherine 1, St Thomas 1, Sandwich 1, Sherbrooke 1, Stanstead 1, Three Rivers 1, Toronto 13, Woodstock 1, Berthier 1—86.

## MONTREAL LIST.

| Name.                   | Commenced.     | Published.   |            | Cash Ter |
|-------------------------|----------------|--------------|------------|----------|
|                         |                | Summer.      | Winter.    |          |
| Gazette.....            | May 1, 1778    | Daily        | Tu, Th, Sa | 25s      |
| Herald.....             | Oct 19, 1811   | "            | " " "      | 30s      |
| Minerve.....            | Feb 12, 1828   | M & Th       | M & Th     | 20s      |
| Courier.....            | Feb 1, 1835    | Daily        | Tu, Th, Sa | 30s      |
| Temperance Advocate.    | May 1, 1835    | Semi-Mo      | Semi-Mo    | 2s 6d    |
| Transcript.....         | Sept. 30, 1836 | Tu, Th, Sa   | Tu, Th, Sa | 12s      |
| Literary Garland.....   | Dec. 1, 1838   | Monthly      | Monthly    | 15s      |
| L'Aurore.....           | Dec 27, 1838   | Tu & Fr      | Tu & Fri   | 20s      |
| Mis Record of F C M S   | June 26, 1840  | Quarterly    | Quarterly  | gratis   |
| Times.....              | March 3, 1841  | Daily        | M, W, Fr   | 20s      |
| Melanges Religieux....  | May 1, 1841    | Tu & Fri     | Tu & Fri   | 20s      |
| Canada Gazette.....     | Oct 2, 1841    | Saturday     | Saturday   | 15s      |
| Register.....           | Jan 1, 1844    | Thursday     | Thursday   | 10s      |
| Missionar & S S Record  | Jan 1, 1844    | Monthly      | Monthly    | 1s       |
| Pilot.....              | March 5, 1844  | Tu, Th, Sa   | Tu & Fri   | 25s      |
| Revue Canadienne.....   | Jan 4, 1845    | Tu & Fri     | Tu & Fri   | 20s      |
| Medical Journal.....    | April 1, 1845  | Monthly      | Monthly    | 15s      |
| Swiss Missionary Record | Nov 1, 1845    | Quarterly    | Quarterly  | gratis   |
| Witness.....            | Jan 1, 1846    | Monday       | Monday     | 15s      |
| Album.....              | "              | "            | Monthly    | 20s      |
| Odd Fellow's Record..   | "              | Monthly      | Monthly    | 7s 6d    |
| People's Magazine.....  | April 1, 1846  | Wednes       | Wednes     | 5s       |
| Protestant Herald.....  | May 1, 1846    | Monthly      | Monthly    | 5s       |
| Economist.....          | May 2, 1846    | Saturday     | Saturday   | 10s      |
| Expositor.....          | Aug 20, 1846   | Thursday     | Thursday   | 10s      |
| Shield.....             | .....          | Occasionally |            | 5s       |

## GOVERNMENT OF THE UNITED STATES.

James Knox Polk, of Tennessee—President Salary \$25,000  
 Geo M Dallas, of Pennsylvania—Vice-President 5,000

## THE CABINET.

James Buchanan, of Pennsylvania—Secretary of State 6,000  
 Robert J Walker, of Mississippi—Secretary of the Treasury 6,000  
 Wm L Marcey, of New York—Secretary of War 6,000  
 Geo Bancroft, of New England—Secretary of the Navy 6,000  
 Cave Johnson, of Tennessee—Postmaster-General 6,000  
 John T Mason, of Virginia—Attorney-General 4,000

## CONCERT OF PRAYER.

Prayer is offered by Christians, in various places, in behalf of particular objects, in the closet, the family or the social meeting, *at the same season*. The time and subjects of Prayer are here specified, in the hope that many may be induced to join the concert. "If two of you shall agree on earth as touching anything that they shall ask, it shall be done for them of my Father which is in Heaven."—*Matt* xviii, 19.

That Prayer may become effectual, it must be presented in the name of Jesus, in faith and with importunity; and the requisite means must be used for the attainment of the object desired.

| <i>Time.</i> | <i>Subjects of Prayer.</i>                                                             |
|--------------|----------------------------------------------------------------------------------------|
| Sab Morn     | Teachers of Religion and Young Men in Colleges<br>Slaves and People of Colour at large |
| Even         | The Church of the Lord Jesus Christ<br>Sabbath School Teachers and their Pupils        |
| Mon Morn     | Circulation of the Word of God<br>Scripture Verse Learners and the Verse System        |
| Even         | Foreign Missions<br>Home Missions                                                      |
| Tues Morn    | Kindred in Christ<br>The Afflicted                                                     |
| Even         | Salvation of Kindred<br>Tract Distribution                                             |
| Wed Morn     | The Impenitent, Prisoners<br>The Temperance Reformation                                |
| Even         | For Kings and all in Authority<br>For Peace and Prosperity                             |
| Thur Morn    | The Young, Maternal Societies<br>Young Men's and Young Women's Societies               |
| Even         | The Outpouring of the Holy Spirit<br>Increase of Love amongst the Saints               |
| Fri Morn     | For the united and vigorous efforts of Christians<br>Personal and Family Religion      |
| Even         | The Seasons<br>Seamen and Soldiers                                                     |
| Sat Morn     | The Rich<br>The Poor                                                                   |
| Even         | The Revival of Pure Religion<br>A time of Revival on the Morrow                        |

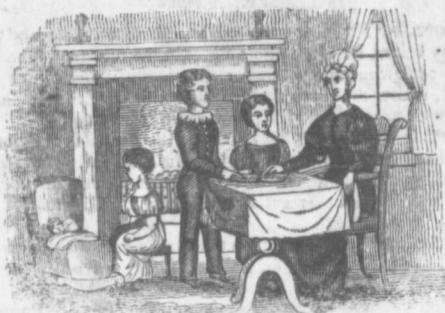

SCRIPTURE CHARACTERS, OR THE CHILD'S  
PRAYER.

|                                     |                        |
|-------------------------------------|------------------------|
| Daniel's wisdom may I know,         | Dan i, 17, 20.         |
| Stephen's faith and spirit too ;    | Acts vi, 8, 10.        |
| John's divine communion feel,       | John xiii, 23.         |
| Moses' meekness, Martha's zeal ; }  | Numbers xii, 3.        |
|                                     | Luke x, 38.            |
| May I, with unwearied Paul, }       | 2 Tim iv, 7.           |
| Win the day and conquer all ; }     | Luke x, 42.            |
| Mary's love may I possess,          | Acts xvi, 14.          |
| Lydia's tender-heartedness,         | John xxi, 15, 17.      |
| Peter's ardent spirit feel, }       |                        |
| And, like him, to Christ appeal ; } |                        |
| Like young Timothy, may I }         | 2 Tim ii, 22.          |
| Every sinful passion fly. }         |                        |
| Job's long patience may I know,     | James v, 11.           |
| David's true devotion too ;         | Psalms lv, 17.         |
| Samuel's early habits wear,         | 1 Sam ii, 18, iii, 19. |
| Lazarus' happy portion share ;      | Luke xvi, 22.          |
| May Isaiah's hallowed fire }        |                        |
| All my fervent heart inspire ; }    | Isaiah vi, 6.          |
| Mine be Jacob's wrestling prayer,   | Gen xxxii, 24-28.      |
| Jabez's honour, Joshua's care ; }   | 1 Chron iv, 9, 16.     |
|                                     | Josh xxiv, 22, 23      |
| Joseph's purity impart,             | Gen xxxix, 9.          |
| Isaac's meditative heart ;          | Geh xxiv, 63.          |
| Abraham's friendship, how sublime ! | James ii, 23.          |
| Might I call that blessing mine.    |                        |
| But more than all, may I pursue     |                        |
| The lovely pattern Jesus drew :     | 1 Pet ii, 21.          |
| And in my life and conduct show     |                        |
| How he conversed and lived below ;  |                        |
| And imitate my suffering Lord,      |                        |
| Till all his image is restored.     |                        |

## TEMPERANCE.

ANECDOTE.—“My dear husband,” said an amiable and witty wife to her truant lord, the morning after he returned home at a late hour, somewhat the worse for an evening’s dissipation, “do you think, really, that man and wife are both one, as is sometimes said?” “Certainly, my dear, how shall it be otherwise? But why ask that question?” “Because,” she replied, “if that be the fact, I am bound to express my regret, and ask your forgiveness for being imprudent last night. Pardon me this offence, and I promise you I will never get *drunk* again.” The rebuke was effectual.

Father Mathew says that “teetotalism signifies the renunciation of alcoholic drinks for life, or, as it is in the Irish pledge, *go bragh*—for ever;—an excellent definition.

RELATIVE DEGREES OF DRUNKENNESS.—The London Punch, in his usual caustic and sarcastic style observes, that if Prince Albert were drunk, he would be called elated; if Lord Tristram were, he would be called elevated; if Mr. Plum, the rich merchant, were drunk, he would be called inebriated; if a respectable tradesman were drunk, he would be called intoxicated; but if a workman be in liquor, it would be said that the nasty beast was as drunk as a hog.

On Friday, the 3rd of February, died Anne Parker, aged 109, the oldest inhabitant of Kent, England. During her whole life, she abstained from spirituous liquors, indulging only in tea.—*Public Papers*.

Deceased, on the 26th of June, 1838, at Bybrook, Jamaica, Mrs. Letitia Cox. She outlived the oldest inhabitants in this parish for many generations. By her account she was a grown up young woman at the time of the destruction of Port Royal by an earthquake. She declared that she never drank anything but water during the whole of her life. She must have been upwards of *one hundred and sixty* years old.

An old black woman, at Holland estate, died eighteen months ago, at *one hundred and forty* years old. She also declared she never drank anything but water.—*Jamaica Royal Gazette*.

A young gentleman at a temperance meeting, on being asked to sign the pledge, excused himself by saying, “I am not quite ready.” At the close of the meeting, he proposed to one of the young ladies present to see her home. “I am not quite ready,” was the laconic reply.

CHEWING TOBACCO.—An American editor says:—“Suppose a tobacco-chewer is addicted to that practice fifty years of his life, each day of that time he consumes two inches of the solid plug, which amounts to six thousand four hundred and seventy-five feet, making nearly a mile and a quarter in length of solid tobacco, half an inch thick and two inches broad.” He wants to know what a young beginner would think if he saw the whole amount stretched out before him, and was told that to chew it up would be one of the exercises of his life, and also that it would tax his income to the amount of two thousand and ninety-four dollars.

