

CAT-4

CANADIAN CHOPPERS HAND BOOK

No 53.

KEEP CONVENIENT
FOR REFERENCE



AND
Repertoire
of
FASHION
PUBLISHED BY

R. Simpson.

ENTRANCE ON YONGE ST.
ENTRANCE ON QUEEN ST.
STORE Nos 174, 176, 178 YONGE ST.
STORE Nos 1 & 3 QUEEN ST. W.
ANNEX, 170 YONGE ST.

S.W. COR. YONGE & QUEEN STS.

TORONTO.

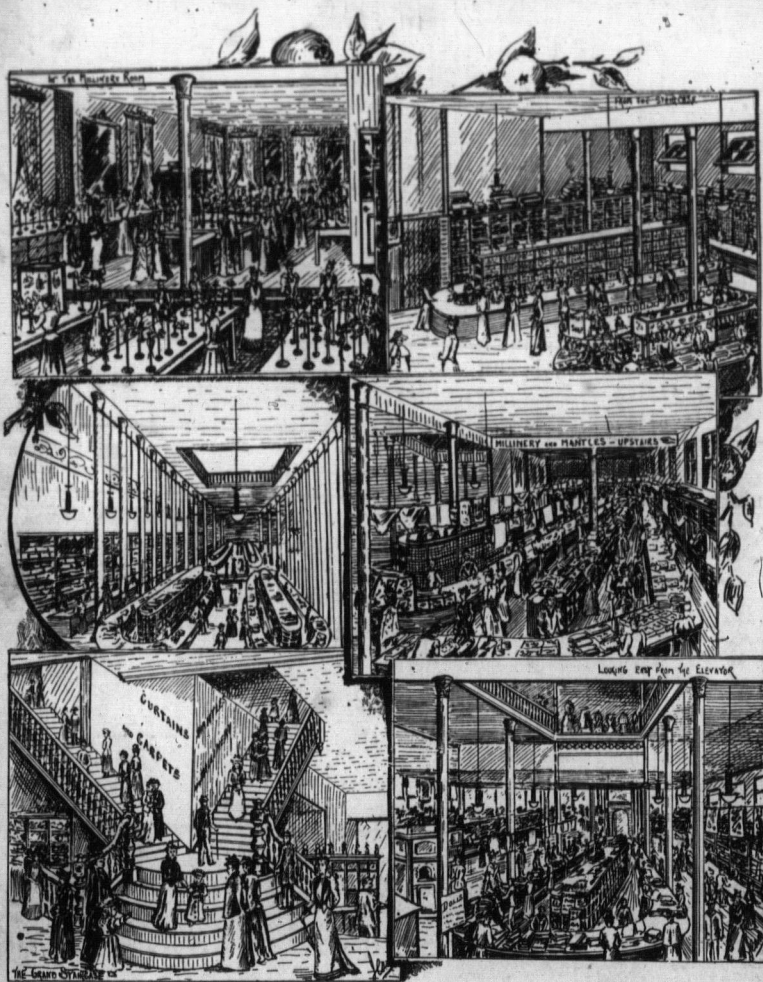

INTERIOR OF YONGE ST. STORES—(NOS. 174, 176 AND 178.)

THE
his
of

been in ste

REAL
Street, and
through the
lesson in m

You
of other d
departments
achievement

BELIE
house. In
which is di
staples of
towellings,
all the adv
flannels in
leave this
of comfort

CONVE
find one-ha
and most li
part occupi
department

We cl
parlors are
means visit
one of the

SUCH
a generous
Hand-book

SEE I

1890, 5 (1893?)

Another Milestone Reached.

THE issue of a new number of the Canadian Shopper's Hand-book marks another year of progress in the history of this great shopping concern. It has been, perhaps, the most eventful year in the history of the house, now extending over a period of more than a quarter of a century. Large as we had been in store area before, within the year we have increased this area just double.

REALIZE what progress on these lines means. Walk leisurely through the new addition, No. 170 Yonge Street, and which has been christened the Annex; take the elevator to the various floors; wend your way through the whole house, among its multiplicity of departments, for all are under one roof, and an object lesson in modern store-keeping is furnished that you'll not easily forget.

You learn of improved store service; the addition of many new departments; and of the enlargement of other departments, that had broken their original bounds and called lustily for more room. The new departments are many, and of these you'll learn much by a careful study of this book. Further, they foreshadow achievements yet to be attained, for Excelsior is the motto of the house.

First Floor New Annex.

BELIEVING that order is heaven's first law, system has been carefully studied in the planning of this house. In the new Annex, which you can reach from any section of the house, or by any entrance, and which is directly reached from 170 Yonge Street, will be found what in dry goods parlance are termed the staples of the business. Near the door, where splendid light is given, are cottons, sheetings, linens, towels, towellings, and kindred goods. Adjoining these are prints, sa'cens, cretonnes, felts, quiltings. Securing all the advantage of the fine light of the west windows, looking out into the grounds of Knox Church, are flannels in myriad variety, shirtings, skirtings, tweeds, serges, astrachans, and mantle cloths. Before you leave this quarter we will introduce you to the department given over to furs and shawls, stocks suggestive of comfort on a Canadian winter day. Here also are the counting rooms and business offices of the house.

Second Floor New Annex.

CONVENIENTLY and quickly reached by a new and well-running elevator. On *terra firma*, in this floor you find one-half, that part looking out on to Yonge Street, given over to millinery—we believe the handsomest and most lightsome millinery rooms in the city. The west half is the mantle section of the house, and a part occupied by boys' clothing. A large amount of space for three lines of goods, but the importance of the departments requires it.

Third Floor New Annex.

WE climb still higher, though with modern store conveniences climbing is only fun, and the dress-making parlors are reached. What dress-making means with this house is told in separate story elsewhere. By all means visit the dress-making parlors. On the same floor are found the offices of the mail order department, one of the busy corners of the house.

SUCH in brief is the story of the new Annex, albeit we've told fully elsewhere the tale of the Basement, a generous extension of the business since last we talked to shoppers through the medium of our yearly Hand-book.

SEE INDEX AT BACK PAGE OF HAND-BOOK.



**This Book Aids You to Order by Mail.
Follow the suggestions below:**

Write Plainly and with Ink,

pencil writing frequently becomes blurred and indistinct. Date your order, state the amount enclosed, and how we shall ship goods.

Give Number of Page in Hand-book

where article you want is to be found; quote the exact descriptive wording.

Give Your Post Office Address Correctly and Legibly,

with County and Province, in every letter you write us, no matter how often. Where goods are to be sent by express, and the express office has a different name from the post office, state the fact.

How to Order Goods from Samples.

Samples of piece goods, of whatever quality, are sent free of cost to those who write for them. All we ask is that in writing, you be clear and explicit in your statement of exactly what is wanted. Give width, price, color, etc., so that we can send you just what you need, instead of a great lot of samples that are of no use to you and cost us considerable money. Be very particular about prices, for remember our stock covers the entire range of goods manufactured. If you cannot state exactly what is wanted, do so as near as possible. As far as possible give us a choice of two patterns, in case one line should be sold. Kindly return samples.

We Cannot Send any Goods C. O. D. unless

the order is accompanied by one-quarter of the amount of the total value of the order, nor for sums less than \$5.

We Positively Decline

to send any goods on approbation, as we guarantee all goods to be as represented.

We Can't
for go

If. After
of tim
enquir

How to S
T
cannot
Canad
office.

Sign You
to any
herself
her hu

How Good
G
metho
but no
parcels

Perfect S
T
guaran
For tw
The in
furnish
balanc

Address a

We'll
say on a

We Cannot Hold Ourselves Responsible

for goods that may be lost or damaged in transit.

If, After Waiting a Reasonable Length

of time, no return is made to your correspondence (whether an order for goods, samples or letter of enquiry), please advise us, giving all necessary particulars.

How to Send Money by Mail.

The safest way is by post office money order in favor of R. Simpson, Toronto. If post office order cannot be obtained you can send by express money cheques that can be obtained from any office of the Canadian or Dominion Express Company. Failing these methods, letters can be registered at the post office.

Sign Your Full Name Plainly

to any communication, that our answer may be properly addressed. A woman should always sign herself Miss or Mrs. Where the latter, the husband's name is preferable. In no case should she sign her husband's name at one time and her own at another; it is sure to cause error and confusion.

How Goods are Sent.

Goods are sent either by mail, express or freight. When specific instructions are not given as to method, we study your interest and send goods in the cheapest way. Parcels up to five pounds in weight, but not in excess of this, can be sent by mail at a cost of one cent an ounce. It is well to register parcels of value. The charge is only five cents extra.

Perfect Security.

This store's record, coupled with its unquestioned ability to redeem every promise made, is the one guarantee that stands behind each of its thousands of transactions daily with the shoppers of Canada. For twenty-five years the success that has attended this work has been uninterrupted and unbroken. The individual standing of the proprietor in the community has long since been established, and of itself furnishes the best guarantee that can be asked by any shopper. When money is sent in excess of orders, balances due customers are promptly returned by us.

Address all Communications to

R. SIMPSON

COR. YONGE AND QUEEN STREETS,

TORONTO, ONT.

MAIL ORDER DEPARTMENT.

We're Tea Merchants. That's a new departure, of which we've something to say on another page. You want to know of Simpson's Teas.

Departments of Annex.

FIRST FLOOR

COTTONS
LINENS
TOWELLINGS
PRINTS
CRETONNES
FLANNELS
MANTLE CLOTHS
PANTINGS
SUITINGS
FURS
BOOKS

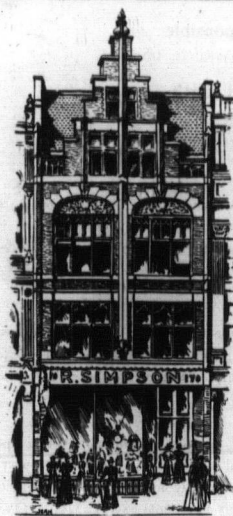

Departments of Annex.

SECOND FLOOR

Millinery Show Rooms
Millinery Work Rooms
Mantle Show Rooms
Boys' Clothing

THIRD FLOOR

Dressmaking Parlors
Dressmaking Work Rooms
Mail Order Department

SECOND AND THIRD FLOORS
ACCESSIBLE BY NEW ELEVATOR

Entrance to Annex by any Yonge
St. door, or Queen St.

Exterior View of New Annex, 170 Yonge Street.



View of Interior of New Annex, 170 Yonge Street.

DR
the newest
the largest
in greatest
colorings a
show touch
tangles of
at first-han

45 inch all
47 " "
These linea
Brown,
Myrtle,
Cardini
Blue ar

44 inch Fou
worth 4
45 inch Fo
yard, w
45 inch Fo
yard, w
]

42 inch all v
42 " "
44 " "
46 " "
46 " "
46 " "

45 inch all w
46 " "
47 " " Pri
47 " " Ho

46 inch all v
46 " " with
a
52 " "

In F
be pleased to
Jacquards, E
also a very f

Colored Dress Goods

DRESS GOODS lead in merchandise and mark the advance in a great business like ours. To reach our high standard requires a knowledge of goods, and all the producing processes from the sheep's back to the perfect and beautiful fabric. Our buying has covered the world's greatest markets for the newest and best. Our Dress Goods' Counters are overflowing with a stock unrivalled in the Dominion; the largest, the rarest the most varied. This season's styles of dress goods are largely new. Novelties are in greatest varieties of weaves; all show the talent and artistic taste of the designer. The exquisite changeable colorings are beautifully produced. Many patterns approach roughness of surface. Some of those New Goods show touches of sunlit threads, buried beneath heavy cords of Bengaline; others are commonly wrought in tangles of figures. Solid-Color Goods also in many New Weaves, popular for present styles of Dress. Buying at first-hand in immense quantities, the Prices touch the lowest possible mark.

Henriettas

45 inch all wool 35c, extra value at 45c per yard
 47 " " 50c, " 70c "
 These lings in 3 shades Fawn, 2 shades Peacock, 4 shades Brown, 3 shades Bronze, 1 shade Emerald, 4 shades Myrtle, 2 shades Plum, 2 shades Prune, 5 shades Cardinal and Garnet, 2 shades Wine, 3 shades Navy. Blue and Jet Black.

Evening shades in 2 shades Cream, 1 shade White, 3 shades Pink, 2 shades Nile Green, 1 shade Mazarine Green, 2 shades Yellow, 1 shade Canary, 2 shades Fawn, 3 shades Heliotrope, 2 shades Mauve, 5 shades Grey-French, 3 shades Sky Blue, 2 shades Electric.

Serges

44 inch Foulle Serge, all wool, heavy weight, 25c per yard, worth 40c.
 45 inch Foulle Serge, all wool, heavy weight, 35c per yard, worth 50c.
 45 inch Foulle Serge, all wool, heavy weight, 50c per yard, worth 65c.

47 inch all wool Estamine Serge 50c per yard
 44 " " Cheviots 50c "
 47 " " " 65c "
 47 " " " 75c "
 48 " " " 85c "

ESTAMINES AND CHEVIOTS.

42 inch all wool Estamine Serge 25c per yard
 42 " " " 35c "
 44 " " " 40c "
 46 " " " 65c "
 46 " " " 75c "
 46 " " " 85c "

COATING SERGES (NAVY AND BLACK).

These are something new, with heavy twill and hard finish, all wool goods.

44 inch 50c per yard
 47 " 65c "
 48 " 80c "
 48 " 90c "

Whip Cords

45 inch all wool 50c per yard
 46 " " 65c "
 47 " Princess Cloth 85c "
 47 " Hopacking 75c "

47 inch Panama 85c per yard
 44 " Sebastopol, goods resembling a Cashmere but with very fine cord 65c "

Broadcloths

46 inch all wool 65c per yard
 46 " with invisible twill, something very new and pretty 85c "
 52 " \$1.10 "

52 inch Vigonia finish shot, the newest and most stylish thing in cloth \$1.50 per yard
 42 " English Tweed, with silk knicker 50c "

Fancy Dress Goods

In Fancy Dress Goods we can give you one of the most complete ranges ever shown by any house. We will be pleased to forward samples of such goods as Ombras, Byadieres, Panamas, Crocats, Cheviots, Loy Fuller, Vigonias, Jacquards, Hopackings, Francaise German Goffas and many other lines, ranging in price from 40c to \$1.50 per yard, also a very fine range of costume lengths from \$6 to \$25.

of Annex.

FLOOR

ow Rooms

ork Rooms

v Rooms

ng

FLOOR

g Parlors

ork Rooms

partment

IRD FLOORS

EW ELEVATOR

r by any Yonge
Queen St.

Various Dress Goods

24 inch Costume Cloth.....	14c per yard	42 inch Shot Tweed.....	25c per yard
42 " ".....	25c "	42 " Tweed with dash.....	30c "
42 " Shot Tweed.....	35c "		

Plaids

44 inch Tartans, a'l wool, heavy	50c per yard	50 inch Tartans, all wool, heavy.....	\$1.00 per yard
--	--------------	---------------------------------------	-----------------

Watered Moreen Skirtings (Black)

45 inch	35c per yard	32 inch.....	45c per yard
32 "	35c "		

Colored Moreens

32 inch	35c and 45c per yard, in Grey, Fawn and Mixed Colors
---------------	--

Velveteens

Velveteens in all the leading colors, including Evening Shades and Black selling at 50c per yard

Evening Goods

44 inch Crepon	45c per yard	45 inch Henrietta.....	35c per yard
44 " "	50c "	47 " "	50c "
44 " " with silk figure	85c "	47 " "	60c "

Nuns Veiling in a number of qualities, also a very choice selection of Evening Robes with Byadiere Silk, Embroidered, \$7.50 and \$8.00.

Black Dress Goods.

THE importance of Black Dress Goods stocks is well known to us and careful attention is given to the buying and to the constant sorting up of all lines in the department. Orders for Mourning Goods have very special care and in Fancy Black Goods we show a wide range from 45 cents to \$1.50 per yard. Black and White, Grey and Black in great variety in Ombras, Check Styles and Spot Effects.

Henriettas

44 inch all wool.....	35c per yard	47 inch all wool	\$0 85 per yard
47 " "	50c "	47 " "	1 00 "
47 " "	65c "	47 " "	1 25 "
47 " "	75c "		

English Cashmeres (extra weight)

45 inch cotton warp.....	25c per yard	45 inch cotton warp.....	35c per yard
45 " "	30c "	46 " "	40c "

Estamine Serge, Whip Cords, Bengalines, Cashmerette, Foulle, Broad Cloths, Bornholm Cloths, Basket Vigonias, Electorials, Soliles, Crape Cloths, Epengaline, Crapes, Coating Serges, Hopsackings, Rip Stripes, Panamas and other goods.

A choice selection of Sebastopol—somewhat resembling Cashmere, but with a fine cord—at 50c, 60c, and 75c.

Silk Warp Henriettas

Special Values.....at 90c, \$1, \$1.10, \$1.25 and \$1.50.

Black Lustres

Single Width.....	14c and 25c.	Double Width.....	25c, 35c, 40c, 45c, 50c, 65c, 75c, and 85c.
-------------------	--------------	-------------------	---

THE
in
m
looks, or
Dre:
the rece
ment of
we coul
No
inspectio
perfectly
"Bu
first-clas
ready co
Ladi
our direc
Dres



Dressmaking Parlors.

THE satisfaction that beams from the faces of the lady shoppers, represented in the picture above, is a result of securing a well-fitting and creditably-made dress in the dressmaking parlors of this house. There are no cross looks, or gentle explosives, from those who entrust their orders here.

Dressmaking is one of the new departures of the house, an outcome of the recent extension of store premises. The department is under the management of skilled artist-dressmakers. There are dressmakers and dressmakers, but we could be satisfied with nothing short of the best talent procurable in this line.

No garment is allowed to leave the place until it has undergone critical inspection, and our experts are satisfied that the work is in every respect perfectly executed.

"But your charges will be high," perhaps, some one remarks. Not so. Only first-class work is furnished, but the prices fixed are reasonable, and within the ready compass of any lady requiring a well-made dress.

Ladies out of town, desiring a dress made at these parlors, can, by following our directions, be assured of satisfaction.

Dressmaking Parlors above new Annex. Take elevator.

.....25c per yard

.....30c "

.....\$1.00 per yard

.....45c per yard

and Mixed Colors

ing at 50c per yard

.....35c per yard

.....50c "

.....60c "

ith Byadire Silk,

is given to the
furnishing Goods
1.50 per yard.

\$0 85 per yard

1 00 "

1 25 "

35c per yard

40c "

cket Vigonias,
nas and other

and 75c.

5c, and 85c.

Black and Colored Silks and Velvets.

THIS will again be a great season for Dress Silks, and we were never so well prepared to meet it. The store space given to the Department has, within the past few months, been increased to nearly double the former dimensions. The Stock, large at any time, has been correspondingly increased. Our gatherings of Silks from the World's Markets are larger and more varied than ever before. Leading Fashion Centres point to Black Silks, with White Designs for Promenade; White Silks and Colored, with Black Figures, for Dinner and Reception Gowns; Grecian Satins for Brides and Bridesmaids. The newest Colored Silks are surprisingly beautiful and exquisitely rare in color combination. It's well known to the cleverest shoppers that we sell Silks lower than any other house.

Black Silks

20 inch	\$0 50 per yard	22 inch	\$1.00, \$1.25, \$1 50 per yard
21 "	60 "	23 "	1.75, 2.00, 2 50 "
22 "	75 "		

BLACK PEAU DE SOIE.

21 inch	\$0 85 per yard	22 inch	\$1.25, \$1 50 per yard
21 "	1 00 "	23 "	\$1.65, 1.75, 2 00 "

BLACK SATIN MERVE.

21 inch	\$0 45 per yard	22 inch	\$ 85 per yard
"	50 "	22 "	\$1.00, 1 12½ "
21 "	60 "	23 "	1.25, 1 50 "
22 "	75 "		

BLACK SATIN (LINEN BACK).

18 inch	35c per yard, worth 50c per yard	24 inch90c, \$1, \$1.25 per yard
23 "	45c, 50c, 65c, 75c, 85c "		

BLACK FAILLE FRANCAISE.

21 inch	75c per yard	22 inch	\$1, \$1.25, \$1.50 per yard
---------------	--------------	---------------	------------------------------

BLACK CORDED BENGALINE

22 inch	85c, \$1, \$1 25 per yard	23 inch	\$1 50 per yard
---------------	---------------------------	---------------	-----------------

BLACK SILK BROCHES.

21 inch	\$0 75 per yard	23 inch	\$1.75, \$2.00, \$2.50 per yard
22 "	\$1.00, \$1.25, \$1 50 "		

BLACK MOIRE.

22 inch	\$1.00, \$1.25 per yard	23 inch	\$1.50, \$2.00, \$2.50, \$3.50 per yard
---------------	-------------------------	---------------	---

BLACK CHINAS.

21 inch	25c per yard		
---------------	--------------	--	--

BLACK JAPAN.

22 inch	45c per yard	27 inch	65c per yard
---------------	--------------	---------------	--------------

PONGO (SILK AND WOOL).

21 inch	25c per yard		
---------------	--------------	--	--

BLACK ROYAL.

22 inch	\$1.00 per yard	23 inch	\$1.35 per yard
---------------	-----------------	---------------	-----------------

BLACK SURAH.

21 inch	45c, 50c, 60c, 65c per yard	23 inch	\$1.50, \$1.75 per yard
22 "	75c, 85c, \$1.00, \$1.25 "		

17 inch...

18 "

22 inch Chi

21 " ' "

21 " Poi

All colors

27 inch Jap

27 " "

21 inch Sur

22 " "

21 " Sho

21 " "

22 " "

22 " Bro

22 " \$2,

21 inch Silk

Colored Silk

Colored Plu

"

INSIGNI
dress.
are having

Silk Gimps,

"

"

"

"

"

"

"

"

"

"

"

"

"

"

"

"

"

"

"

"

"

vets.

pared to meet it. The
eased to nearly double
creased. Our gather-
re—Leading Fashion
Colored, with Black
smalls. The newest
's well known to the

\$1.25, \$1.50 per yard
2.00, 2.50 "

\$1.25, \$1.50 per yard
1.75, 2.00 "

... \$.85 per yard
.00, 1 12½ "
.25, 1.50 "

\$1, \$1.25 per yard

25, \$1.50 per yard

... \$1.50 per yard

00, \$2.50 per yard

0, \$3.50 per yard

... 25c per yard

... 65c per yard

... 25c per yard

... \$1.35 per yard

\$1.75 per yard

Black Silk Velvets

17 inch.....	75c per yard	32 inch.....	\$3.50, \$1, \$6.00 per yard
18 ".....	85c, \$1, \$1.25, \$1.50, \$1.75, \$2.00 "		

Colored Chinas, Pongors, Etc.

22 inch China, all colors.....	18c per yard	21 inch Pongor, silk and wool (always over fifty shades to choose from)	25c per yard
21 " " " Pure Silk	25c "		
21 " Pongee, all colors.....	30c "		

Real Japan Silk

All colors	45c per yard	27 inch Silk Crepe.....	60c per yard
27 inch Japan Silk, all colors.....	50c "	22 "—Ordine Stripes, evening shades....	75c "
27 " " extra, 65c, worth \$1 per yard.		Regular \$1 goods.	

Surahs, Shot Silks, Bengalines, Etc.

21 inch Surah, evening shades.....	65c per yard	22 inch Silk Faille Francaise \$1.25, worth \$1.75 per yard	
22 " " ".....	75c, 85c "	22 " Corded Bengaline, 85c, worth \$1.12 per yard.	
21 " Shot Silks	35c "	23 " " " \$1.25 " 1.50 "	
21 " " ".....	60c "	21 " Corded Surahs, dark shades, 50c, 65c, 75c, and 85c per yard.	
22 " " ".....	75c, 85c "	Large assortment of Trimming Silks in braided and fancy.	
22 " Broches, 75c, \$1, \$1.25, \$1.50, \$2, to.....	\$4.00 "	32 inch Draping Silks, 65c and 85c per yard.	
21 inch Silk Faille Francaise, 85c, worth \$1.00 per yard.			

Velvets and Plushes

Colored Silk Velvets, 18 inch.....	85c, \$1.00, \$1.25, \$1.50 per yard
Colored Plushes, 18 inch.....	50c, 65c, 75c, \$1.00 "
" " 24 inch.....	\$1.00, \$1.25 "

Dress Trimmings.

INSIGNIFICANT as these little fixings may appear, they're everything to the completeness of the dress. Tastes will vary, and each will have their preference. It may be remarked that Military Braids are having a great run this season.

Gimps and Braids

Silk Gimps, black silk, 5c, 8c, 9c, 10c, 12½c, 15c, 20c, 25c 30c per yard	White Crystal Gimps 25c, 30c, 50c, 75c, \$1.00, \$1.25 per yard
" all colors at 5c, 10c, 12½c, 15c, 20c, 25c, 50c "	Jet Fringes, black, ½ inch wide, at 50c, 1½ inch at 75c, 1½ inch scalloped at 60c, 6 inch at \$1.50, \$3.00, 15 inch at \$4.50, 18 inch at \$7.50 "
" Tinsel in all colors 10c, 25c, 30c, 50c "	Jet Gimps, black, 8c, 10c, 12½c, 15c, 20c, 25c, 35c, 45c, 50c, 60c, 75c, 85c "
" " " wide at 50c, 75c, \$1.00, \$1.25, \$1.50, \$1.60 "	Silk and Jet, black..... 15c, 20c, 25c, 30c "
Pattern Braids, black silk 50c, 65c, 75c, 90c, \$1.00, \$1.25, \$1.50, \$1.75, \$2.00 up to \$1.50 "	Black Jet Sectional Gimps 35c, 40c, 50c, 60c, 75c, 85c, \$1.00, \$1.25, \$1.50 "
Pattern Braids, all colors, Embroidery at \$1.50 "	

Military Braids

In all widths, black.

No.	13—	incl	wide	2½c	per yard, or	25c	per dozen
"	17—	½	"	3c	"	30c	"
"	26—	½	"	5c	"	50c	"
"	33—	1	"	7c	"	75c	"
"	41—	1½	"	8½c	"	90c	"
"	53—	1¾	"	9c	"	\$1 00	"
"	65—	2	"	10c	"	1 10	"
"	73—	1½	"	12½c	"	1 35	"
"	81—	2½	"	15c	"	1 65	"
"	97—	3	"	18c	"	2 00	"

Military Braids in Navy Blue, Seal and Mid Brown,
Myrtle Green and Mid Grey, in the following widths :

No. 17— $\frac{1}{2}$ inch3c	per yard, or 30c per dozen
" 41— $1\frac{1}{4}$ "7 $\frac{1}{2}$ c	" 85c "
" 65—2 "10c	" \$1 10 "
" 81— $2\frac{3}{4}$ "15c	" 1 65 "

Serpentine Braid, in black, $\frac{3}{8}$ inch15c	per yard
" " 1 "30c	"

Serpentine Braid, in colors, Cream, Seal Brown, Myrtle Green, Navy Blue and Garnet, $\frac{5}{8}$ inch 20c per yard. 1 inch 35c per yard.

Ruchings

Mohair Ruching and Shaded Braids, 12½c, 15c, 20c per yard
Beaver Fur Imitations in all colors at 15c and 25c "

Beaver Fur Imitations in Fawn shades, 2 inch, 45c per yard, 3 inch 60c per yard, 4 inch 75c per yard.

Astrachan Trimmings

Astrachan Trimming in Black, Cream, Black and White,		
$\frac{3}{8}$ inch wide	12 $\frac{1}{2}$ c per yard
1 "	10c, 12 $\frac{1}{2}$ c, 15c "
1 $\frac{1}{2}$ "	12 $\frac{1}{2}$ c, 15c, 20c "
2 "	15c, 20c, 25c "

3 inch wide	20c, 25c, 30c per yard
Astrachan Trimming, in all colors.	
1 inch wide.....	15c "
1 1/4 "	25c "



Illustration of Beaded Zouave Jackets, Yokes and Collarettes kept in stock.

Ornaments

Jet Ornaments for Dresses in all the newest designs.
small sizes 25c, 30c, 35c.

Jet Ornaments for Dresses and Mantles, comprising Yokes and Ornaments for front and back of Basque and Mantle, \$1.75, \$2.00, \$2.25, \$2.50, \$2.75, \$3.00, \$3.50, \$4.00, \$4.50, \$5.00, \$6.00 each.

Black Silk Ornaments for back of Mantle 35c, 75c,
\$1.00, \$1.25, \$1.50, \$2.00.

Black Silk Corsages 75c, \$1.25, \$1.50 each.

Silk Dress and Mantle Loops in Black, Brown, Fawn, Myrtle Green and Navy Blue 15c, 20c, 25c, 35c, 40c, 50c each.

Jet Dress and Mantle Loops, 25c, 35c, 40c each.

Mohair Mantle Loops, single, 20c, 35c each.
" " double, 35, 50c each.

HAVE but
ently no sig
buttons, ne
of women.

Metal Butto

Mantle Butte

Pearl Button
white...

Pearl Button
Pearl Button
40c, 50c,
Pearl Button

Horn Button

Pearlette Bu

Ivory Button

Jet Buttons,

sizes...

Black from

Belding, Pa.

Colored Silk r
Black, from C
Belding, Paul

Kerr's and Co
Basting Spool
Crawford's Lin

Kerr's Croche
per ball.
Alexander's K
bers from

Buttons and Smallwares.

Seal and Mid Brown,
the following widths :
yard, or 30c per dozen
85c "

\$1 10 "
1 65 "

.....15c per yard
.....30c "
Cream, Seal Brown,
met, 8 inch 20c per

des, 2 inch, 45c per
75c per yard.

c, 25c, 30c per yard
l colors.
.....15c "
.....25c "



HAVE you any idea how many buttons are made in a year? The number is something enormous, and a button factory is a most interesting place to visit. The variety is very great. Buttons of apparently no significance, yet most useful, and buttons that are as handsome as they make them. We tell here of buttons, needles, pins and a "thousand and one" smallwares which have a place somewhere in the economy of women.

Buttons

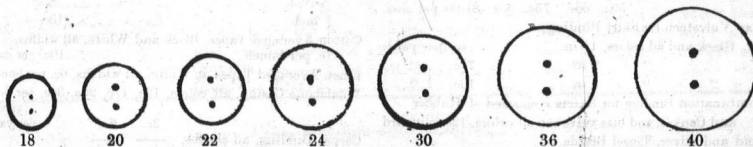

Per doz.
Metal Buttons, dress sizes in all shades, 10c, 12½c, 15c, 20c, 25c, 30c
Mantle Buttons in all shades, 35c, 45c, 50c, 65c, 75c, \$1.00, \$1.25
Pearl Buttons, dress styles, smoked, natural and white.....15c, 20c, 25c, 30c; all colors, 10c, 20c
Pearl Buttons, dress sizes, in all colors.....10c and 20c
Pearl Buttons, Mantle sizes, smoked, natural and white 40c, 50c, 75c, \$1.00, \$1.10, \$1.25, \$1.50, \$1.75, \$2.00
Pearl Buttons, Shirt and Staple, 5c, 7c, 8c, 9c, 10c, 12½c, 15c, 17c, 20c, 25c, 30c, 35c
Horn Buttons in all natural shades, dress sizes, 20c; mantle sizes.....40c, 60c
Pearlette Buttons, all shades, dress sizes, 10c, 20c, 25c; mantle.....25c, 35c, 50c, 60c
Ivory Buttons, Black and all shades, dress sizes, 5c, 10c, 15c; mantle sizes.....15c, 20c, 25c, 30c
Jet Buttons, Black, in all the newest designs, dress sizes, 10c, 12½c, 15c, 20c, 25c, 30c, 35c; mantle sizes.....25c, 30c, 35c, 40c, 45c, 50c, 60c, 70c

Per doz.
Mohair Covered Buttons, vest sizes, 10c, 12½c, 15c; coat sizes.....15c, 20c, 25c, 30c
Silk Covered Buttons, black and all colors.....10c
Crochet Buttons in Black and all colors, 20c, 25c, 30c
Barrel Buttons in black mohair, covered, 15c, 20c, 25c, 30c, 40c; silk covered, 30c, 35c, 40c, 60c; crochet covered.....50c, 65c, 70c, 90c, \$1.00
Barrel Buttons, Horn.....80c
Barrel Buttons in colors.....35c, 40c, 50c
Brass and Silver Buttons, all sizes to match, 10c, 12½c, 15c, 20c, 25c, 30c, 35c
Agate Buttons in all sizes.....1c, 1½c, 2c, 2½c, 3c, 3½c, 4c per dozen
8c, 15c, 20c, 30c, 35c, 40c per gross
Linen Covered Buttons, with or without holes....1c, 1½c, 2c, 2½c, 3c, 3½c, 4c per dozen
10c, 15c, 20c, 25c, 30c, 35c, 40c per gross

Sewing Silks and Twists

Colored Silk made in A only.

Black, from OO to E.

Belding, Paul & Co.'s in Black and all shades.

50 yard Silk Spools.....5c each

10 yard Twist.....2c "

100 yard Silk black, only.....10c. each

½ oz. Silk black only.....15c, 20c. "

1 oz. Silk black only.....60c, 75c. "

Black twist, 12 Strand, 5c. per yard.

Sewing Cotton and Linen Thread

Per doz.
Kerr's and Coats', 200 white and colors, 2½c. each.30c
Basting Spools, 1,000 yards 8 "
Crawford's Linen, 200 yards 8 "
" " 100 yards 2½ " 30c

Per doz.
Crawford's Linen, 1 oz. 12½c. each
" Skein Thread, all shades....2c. per skein, 20c
" Carpet, all shades 3c " 30c
Linen Floss, all sizes 3c " 30c

Crochet and Knitting Cotton

Kerr's Crochet Cotton, all numbers from 4 to 40, at 4c per ball.
Alexander's Knitting Cotton, "Salmon Tie," in all numbers from 2 to 30, at 70c. per lb.

Park's Knitting Cotton in all numbers from 4 to 14, White and Black.....5c. per ball
Park's Knitting, colors.....6c. per ball

ch.
rown, Fawn,
35c, 40c, 50c

ch. each.
ch.
ch.

Braids and Bindings

Skirt Braid, Black,	1½c.	2c.	3c.	4c.	per yard.		
“ “ Colored,	15c.	20c.	30c.	40c.	per doz.		
“ “ Colored,	2c.	per yard ; 20c. per doz.					
Mohair Braid, Black,	6c, 7c, 8c, 10c. per yard.						
“ “ Colored,	4c, 5c.				“		
Silk Braid, Black,	5c.	6c.	7c.	8c.	10c.		
	50c.	65c.	75c.	85c.	\$1.00 per doz.		
Bias Velveteen for Skirt Binding,							
Black and all colors,	1½ in.				4c. per yard.		
“ “	2 in.				7½c. “		
“ “	3 in.				10c. “		
Combination Binding for Skirts composed of Rubber and Canvas, and bias velvet in all colors,	12c. per yard.						
Gold and Silver, Tinsel Braids,							
	2c.	3c.	4c.	5c.	6c.	8c.	per yard.
	20c.	30c.	40c.	50c.	65c.	85c.	per doz.

Galoon Binding, Black and White,	4c.	5c.	per yard.
	40c.	50c.	per doz.
Prussia Binding, all colors,	3c.	4c.	per yard.
	30c.	40c.	per doz.
Stay Binding in Black, White and Drab,			
½ inch.			7c. per roll.
¾ inch.			8c. "
1 inch.			10c. "
Cotton Averaged Tapes, Black and White, all widths,			1c. per bunch.
Linen Averaged Tapes, in White, all widths, 6c. per bunch			
Whalebone Casing, all colors, 12c, 17c, 20c, 30c, per doz.			
	2c.	3c.	per yard
Carpet Binding, all shades,	20c	30c.	per doz.
Furniture Gimp, Cotton, 1½c. per yard.			15c. per doz.
" " Silk, 4c.			40c. "

Elastics

Cotton Elastics in all colors,	5c.	7c.	per yard
Cotton Elastic, extra heavy, in Black, White and Grey,			
½ inch.			5c. per yard
¾ inch.			7c. "
1 inch.			8c. "
1½ inch.			10c. "
Silk Elastic in all shades, ¾ inch.			15c. "
" " 1 inch.			20c. "

Silk Elastic, fancy frilled, ¾ inch.			25c. per yard
" black and white, 1 cord.	2c.	3c.	4c. "
" " 4 cord.	4c.	5c.	"
" " 6 cord.	4c.	5c.	6c. "
" " 8 cord.	6c.	8c.	"
" " 10 cord.			10c. "
Elastic Suspenders, Children's, 8c, 12½c, 15c, 17½c. per pair			
" Ladies'.			20c, 25c. "

Dress Steels and Whalebone.

Alpha Steels,	6c.	per set or 8c.	per doz.
Ever Ready Steels,	15c.	"	20c. "
Peerless "	15c.	"	20c. "
Silk Covered "	20c.	"	25c. "
Gem "	10c.	"	12½c. "

Each set contains 9 steels; different sizes.

Whalebone,	22 and 23 inch.	10c.	per stick
"	24 inch.	12½c.	"
"	27 inch.	15c.	"
" extra h'vy 36 inch.		25c.	"
Silk Covered Whalebone, in black, white and drab,			
36 inch.		25c.	per yard

Dress Shields.

Stockinette Shields, No. 1.	10c, 15c, 20c.	per pair
" " No. 2.	10c, 15c, 25c.	"
" " No. 3.	20c, 30c.	"
Silk Covered " No. 1.	20c.	"
" " No. 2.	25c.	"

Silk Covered Shields, No. 4.	30c.	per pair
Muslin " " No. 1.	15c.	"
" " " No. 2.	20c.	"
" " " No. 4.	25c.	"

DRESS "THE PEERLESS" STAY



AS THE BEST.

Belting in

Extra F

Adamantine
Best Brass
Queen's Own
SteelBlack pins,
taining
Black pins,
boxes, (Black pins,
boxes.Black pins,
boxes..Black hair
Best Italian
Best ItalianNeedles, all
Needles, all
Darning nee
Knitting nee
Needle casesBodkins ...
Crochet hook
Tape measur
Celluloid thin
Enamelled li
AluminaumPicture Cord
Ribbon wire
Satin covere

Beltings.

Belting in black, white, light and dark grey,
 1½ inch, 3c. per yard.....30c. per doz.
 Extra Fine 1½ inch, 4c. ".....40c. "

Extra Fine, 1½ inch, 5c. per yard.....50c. per doz.
 Double " 1½ inch, 4c. ".....40c. "

Hooks and Eyes.



Swan Bill in black and white, all sizes.....2c. per card; 10c. per gross
 Our New Safety Hook, black and white, all sizes.....2½c, 3c, 3½c, 4c per dozen
 Mantle Hooks and Eyes, black and white, all sizes.....5c, 6c, 7c, 8c. "
 Uniform Eyes, black and white, all sizes.....5c per card
 Skirt Eyes, black and white, all sizes.....7c. "
 Hooks and Eyes for Belts, all sizes.....7c per dozen

Pins, Needles and Sundries.

Adamantine pins in all sizes.....1c. per paper
 Best Brass " assorted, (containing 400).....5c. "
 Queen's Own, " all sizes.....7c. "
 Steel " in boxes.....8c. per box
 Black pins, jet head, dull and bright, (con-
 taining 80).....5c. per paper
 Black pins, jet head, dull and bright, fancy
 boxes, (containing 56 pins).....5c. per box
 Black pins, jet head, dull and bright, fancy
 boxes.....8c. per box
 Black pins, jet head, dull and bright, fancy
 boxes.....10c. per box

Large jet head pins, dull and bright, 1½ inch.
 3c, 4c, per doz.
 Large jet head pins, dull and bright, 2 inch,
 4c, 5c. "
 Large jet head pins, dull and bright, 3 inch,
 5c, 6c. "
 Large jet head pins, dull and bright, 4 inch,
 1c. each.....8c. "
 White and Black pins, dull and bright, 5 and
 6 inch.....1c. each, 10c. "

Hair Pins.

Black hair pins, assorted.....4c, 5c. per box
 Best Italian hair pins, Invisible.....3c, 5c. per package
 Best Italian hair pins, 2½ and 3 inch.....3c, 5c. "

Gilt hair pins, 2½ and 3 inch.....5c per package
 Gilt hair pins, Invisible.....5c. "
 Fancy gilt and silver hair pins.....10c. per doz.

Needles.

Needles, all sizes.....3c. per paper or 2 for 5c
 Needles, all sizes.....5c. per paper
 Darning needles, (containing 25).....8c. "
 Knitting needles, in case.....5c. per set.
 Needle cases containing 100 needles.....15c. each

A large assortment of needle cases containing all
 kinds of needles put up in fancy cases, 10c, 15c,
 25c, 35c, 50c, 75c, \$1.00
 These goods are very nice for presents.

Thimbles, etc.

Bobkins.....1c. each
 Crochet hooks, bone and steel.....2c, 3c, 5c. "
 Tape measures.....3c, 5c, 8c. "
 Celluloid thimbles.....5c. each
 Enamelled lined.....3c. "
 Aluminium.....5c. "

Silver plated thimbles on white metal in fancy
 boxes.....15c, 20c, 25c. each
 Scissors, in all sizes.....15c, 20c, 25c, 30c. per pair
 Scissors, button hole.....25c. "
 Mending wool.....2 cards for 5c.
 Mending cotton.....1c. per card

Sundries.

Picture Cord, all colors, 1c. per yard.....15c. per doz.
 Ribbon wire.....10c. "
 Satin covered wire.....12c. "

Silk ball fringes for fancy curtains, all colors,
 5c, 10c, 15c, 25c, 50c. per yard

Laces.

THE length of the list that follows is one indication of the very complete character of our Lace Stocks. They're certainly complete.

Valenciennes Lace

(White and Cream.)

$\frac{1}{2}$ inch wide.....	3 $\frac{1}{2}$ c per yard	$2\frac{1}{2}$ inch wide.....	8 $\frac{1}{2}$ c, 10c, 15c, 17 $\frac{1}{2}$ c 20c per yard
$\frac{3}{8}$ ".....	3c, 5c "	3 ".....	12 $\frac{1}{2}$ c, 20c "
$\frac{1}{4}$ ".....	5c, 6 $\frac{1}{2}$ " "	$3\frac{1}{2}$ ".....	15c, 20c, 30c "
1 ".....	5c, 6c, 8c "	4 ".....	12 $\frac{1}{2}$ c, 20c, 25c "
$1\frac{1}{4}$ ".....	6 $\frac{1}{2}$ c, 7 $\frac{1}{2}$ c "	$4\frac{1}{2}$ ".....	12 $\frac{1}{2}$ c, 20c, 25c "
$1\frac{1}{2}$ ".....	8c "	With Insertions to match.	
2 ".....	8c, 10c, 12 $\frac{1}{2}$ c, 15c "		

Imitation Valenciennes Lace

(White and Cream.)

$\frac{1}{2}$ inch wide.....	12 $\frac{1}{2}$ c per dozen	1 inch wide.....	35c, 40c per dozen
$\frac{3}{4}$ ".....	15c, 20c "	$1\frac{1}{4}$ ".....	40c "

Torchon Edging

(White.)

White, on Cards, 12 yards each, 10c, 12 $\frac{1}{2}$ c, 15c, 20c,	Red, on Cards, 12 yards each, 15c, 17c, 20c, 25c,
25c, 30c per card.	30c per card.

Imitation Torchon Lace

(White)

$1\frac{1}{2}$ inch wide.....	12 $\frac{1}{2}$ c, 15c per dozen	$2\frac{1}{2}$ inch wide.....	25c, 30c per dozen
$1\frac{3}{4}$ ".....	20c, 25c, 30c "	$2\frac{3}{4}$ ".....	30c, 35c "
2 ".....	25c "		

Linen Torchon Lace

$\frac{1}{2}$ inch wide.....	3c, 4c, 5c, 6 $\frac{1}{2}$ c, 10c per yard	$2\frac{1}{2}$ inch wide.....	12 $\frac{1}{2}$ c, 25c, 55c, 60 per yard
$\frac{3}{8}$ ".....	6 $\frac{1}{2}$ c, 10c, 12 $\frac{1}{2}$ c "	3 ".....	8c, 8 $\frac{1}{2}$ c, 12 $\frac{1}{2}$ c, 25c, 75c "
1 ".....	6 $\frac{1}{2}$ c, 7 $\frac{1}{2}$ c, 10c, 12 $\frac{1}{2}$ c, 15c, 17 $\frac{1}{2}$ c, 20c, 25c "	$3\frac{1}{2}$ ".....	10c, 15c, 40c "
$1\frac{1}{4}$ ".....	6 $\frac{1}{2}$ c, 20c, 25c, 30c "	$3\frac{3}{4}$ ".....	12 $\frac{1}{2}$ c, 15c, 45c "
$1\frac{1}{2}$ ".....	15c, 20c "	4 ".....	12 $\frac{1}{2}$ c, 15c "
$1\frac{3}{4}$ ".....	12 $\frac{1}{2}$ c, 15c, 30c, 35c, 40c "	$4\frac{1}{2}$ ".....	35c "
2 ".....	5c, 10c, 15c, 20c, 40c, 50c "	6 ".....	45c "
$2\frac{1}{4}$ ".....	12 $\frac{1}{2}$ c, 20c "	With Insertions to match.	
$2\frac{1}{2}$ ".....	10c, 12 $\frac{1}{2}$ c, 17 $\frac{1}{2}$ c "		

Silk Run Torchon Lace

$2\frac{3}{4}$ inch wide.....	55c per yard	$4\frac{1}{4}$ inch wide.....	\$1.00 per yard
3 ".....	50c "	2 ".....	insertion..... 0.40 "
$3\frac{1}{2}$ ".....	50c, 65c "	$2\frac{1}{2}$ ".....	"..... 0.45 "
4 ".....	65c "		

Cotton Pillow Lace

$2\frac{3}{4}$ inches wide.....	4c per yard	$4\frac{1}{4}$ inches wide.....	5c, 7c per yard
3 ".....	5c "	5 ".....	8c "
$3\frac{1}{2}$ ".....	4c, 5c "	6 ".....	10c "
4 ".....	7c "		

3 inches wide
4 "

3 inches wide
4 "
 $4\frac{1}{2}$ "

$2\frac{1}{2}$ inches wide
3 "

2 inches wide
3 "
 $3\frac{1}{2}$ "
 $3\frac{3}{4}$ "
4 "

4 inches wide
5 "
 $5\frac{1}{2}$ "
6 "

3 inches wide
 $3\frac{1}{2}$ "
 $4\frac{1}{2}$ "
5 "

3 inches wide
4 "
 $4\frac{1}{2}$ "
5 "

$2\frac{1}{2}$ inches wide
 $3\frac{1}{2}$ "
4 "
5 "

Oriental Lace

(Cream and White.)

3 inches wide	12½c, 15c per yard	4½ inches wide	15c per yard
4 "	16c, 17½c "	6 "	25c "

Antique Lace

3 inches wide	8½c per yard	4 inches wide, insertion	10c per yard
4 "	12½c "	4½ " "	15c, 20c "
4½ "	17½c, 20c "		

Cream Yak Wool Lace

2½ inches wide	10c, 15c per yard	5 inches wide	20c per yard
3 "	25c "	Black, 4 inches wide	20c "

Point Applique Lace

(Cream.)

2 inches wide	10c per yard	5½ inches wide	35c per yard
3 "	25c "	6 "	45c "
3½ "	20c "	10 "	80c "
3¾ "	30c "	11 "	60c, 69c "
4 "	15c "		

Application Brussels Lace

(Cream and Beige.)

4 inches wide	20c, 30c, 35c per yard	6½ inches wide	45c per yard
5 "	35c "	7½ "	65c "
5½ "	45c "	8 "	40c, 45c "
6 "	80c "	10 "	50c "

Point De Bruges Lace

(Cream and White.)

3 inches wide	15c per yard	6½ inches wide	37½c per yard
3½ "	15c, 45c "	7 "	85c "
4½ "	20c, 25c "	8 "	35c "
5 "	25c "	12 "	75c "

Silk Milans Point Lace

(Cream and Beige.)

3 inches wide	20c per yard	6 inches wide	40c per yard
4 "	25c "	7 "	45c "
4½ "	25c, 30c "	8½ "	50c, 55c "
5 "	30c, 35c "		

Cream Chantilly Lace

2½ inches wide	15c per yard	10 inches wide	30c per yard
3½ "	25c "	12 "	30c, 65c "
4 "	25c "	13 "	35c, 65c "
5 "	30c, 35c "	15 "	40c, 85c "

er of our Lace Stocks.

15c, 17½c 20c per yard
 12½c, 20c "
 15c, 20c, 30c "
 12½c, 20c, 25c "
 12½c, 20c, 25c "
 match.

... 35c, 40c per dozen
 40c "

15c, 17c, 20c, 25c,

25c, 30c per dozen
 30c, 35c "

15c, 40c "
 15c, 45c "
 2½c, 15c "
 35c "
 45c "

\$1.00 per yard
 0.40 "
 0.45 "

7c per yard
 8c "
 10c "

Silk Irish Guipure

(Cream and Beige.)

3 inches wide.....	20c per yard	8 inches wide.....	60c per yard
3½ ".....	25c "	9 ".....	45c, 75c, \$1.00 "
4 ".....	15c, 20c, 35c "	10 ".....	75c "
5 ".....	25c, 40c "	11 ".....	85c "
5½ ".....	35c, 37½c "	12 ".....	\$1.00 "
6 ".....	25c, 35c "		

Cream Irish Guipure

2 inches wide.....	6½c per yard	7 inches wide.....	40c per yard
2½ ".....	16c "	8 ".....	25c, 60c "
2¾ ".....	8½c "	9 ".....	25c, 40c "
3 ".....	15c, 20c "	10 ".....	40c "
4 ".....	15c, 25c "	11 ".....	50c "
4½ ".....	12½c, 15c, 30c "	14 ".....	50c "
5½ ".....	15c, 25c "	1½ ".....	insertion.....10c, 12c "
6 ".....	20c, 30c "		

Natural Irish Guipure

2 inches wide.....	10c, 12½c per yard	7 inches wide.....	20c per yard
2½ ".....	12½, 15c "	7½ ".....	50c "
3 ".....	8c, 12½c, 15c, 20c "	8 ".....	25c, 30c "
3½ ".....	12½c, 15c, 25c "	9 ".....	25c, 40c "
4 ".....	15c, 20c, 25c "	10 ".....	40c, 50c "
4½ ".....	12½, 15c, 20c, 25c "	11 ".....	35c, 40c, 50c "
5 ".....	15c, 20c "	12 ".....	45c, 50c "
5½ ".....	20c, 25c "	1 ".....	insertion.....7c, 8c "
6 ".....	20c, 30c, 35c "	1½ ".....	10c "
6½ ".....	20c "	2 ".....	12½c, 25c "

Silk Flouncings and Net

Cream Oriental Lace Flouncings, 40 inches wide.....	65c 75c per yard	Black Jetted Chantilly Flouncing, 42 inches wide.....	\$2 75 per yard
Cream Valenciennes Lace Flouncing, 40 inches wide.....	50c, 75c, 85c, \$1.00 "	Black Russian Flouncing, 42 inches wide, \$1.00, \$1.25, \$1.50, \$2.50 "	
Black Chantilly Lace Flouncing, 42 inches wide, \$1.40, \$1.50, \$1.85, 1.90, \$2.00, \$2.25 "		Black Russian Net, 50 inches wide, 85c, \$1, \$1.25 "	
		Fancy Gauze for evening wear in different shades, 42 inches wide.....	\$1.25 "

Black Silk Irish Guipure

2½ inches wide.....	10c per yard	8½ inches wide.....	45c per yard
3 ".....	20c, 25c, 30c "	9 ".....	50c, 75c, 90c "
3½ ".....	20c, 30c "	10 ".....	85c "
4 ".....	12½c, 25c, 35c "	11 ".....	75c, \$1.00 "
4½ ".....	25c, 35c "	11½ ".....	75c "
5 ".....	35c, 45c "	1½ ".....	insertion.....25c "
7 ".....	60c, 75c "	2 ".....	20c "
8 ".....	50c "	3 ".....	25c "

Black Silk Milano Point

2½ inches wide.....	20c per yard	7 inches wide.....	40c per yard
4 ".....	25c "	7½ ".....	45c "
4½ ".....	30c "	8½ ".....	50c, 55c "
5 ".....	30c, 35c, 40c "	9 ".....	70c "
6 ".....	40c "	11 ".....	75c "
6½ ".....	50c "	12 ".....	75c "

3 inches wide

3½ " "

4 " "

5 " "

2 inches wide

3½ " "

12 inches wide

14 " "

15 " "

17 " "

2 inches wide

2½ " "

3 " "

3½ " "

4 " "

TENS of
there
order. Give
No. 5, 1 inch

No. 1, ½ inch.

No. 2, ¼ inch.

No. 3, ⅓ inch.

No. 5, 1 inch.

No. 9, 1½ inches

No. 12, 2 inches

No. 1, Satin, "

No. 3.....

" 5.....

" 9.....

No. 5.....

" 9.....

Black Silk Bourdon Lace

3 inches wide.....	25c, 30c per yard	6 inches wide.....	50c per yard
3½ ".....	30c "	7½ ".....	60c "
4 ".....	30c "	10 ".....	90c "
5 ".....	40c "		

Black Esourial Lace

2 inches wide.....	25c per yard	4½ inches wide.....	50c per yard
3½ ".....	35c, 45c "	8 ".....	\$1.00 "

Black Silk Demi-Chantilly Flouncing

12 inches wide.....	75c per yard	18 inches wide.....	\$1.00 per yard
14 ".....	45c, 60c, 80c, \$1.25 "	19 ".....	65c "
15 ".....	70c, 75c, \$1.00 "	22 ".....	65c "
17 ".....	65c "		

Black Silk Chantilly Edgings

2 inches wide.....	10c, 16c per yard	4½ inches wide.....	20c, 25c, 30c, 35c per yard
2½ ".....	10c, 12½c, 15c, 20c "	5 ".....	20c, 25c, 35c, 40c "
3 ".....	15c, 16c, 20c, 25c "	5½ ".....	35c "
3½ ".....	12½, 15c, 20c, 25c, 30c, 35c "	6 ".....	35c "
4 ".....	12½c, 15c, 20c, 25c, 30c "		

Ribbons.

TENS of thousands of yards of ribbons are to be found in stock in this house. No end of variety as there would seem to be no end in length. Ribbons are sold by a scale. It is a convenient way to order. Give the number and description in class, and a mistake cannot be made. The scale is as follows: No. 5, 1 inch wide; No. 9, 1½ inches; No. 16, 2½ inches; No. 22, 3 inches; No. 24, 3½ inches, etc.

SCALE OF MEASUREMENT.

No. 1, ¼ inch.	No. 16, 2½ inches.
No. 2, ½ inch.	No. 20, 3½ inches.
No. 3, ¾ inch.	No. 22, 3 inches.
No. 5, 1 inch.	No. 24, 3½ inches.
No. 9, 1½ inches.	No. 30, 4½ inches.
No. 12, 2 inches.	

Baby Ribbon.

No. 1, Satin, all colors.... 2c per yard.... 20c per dozen | No. 2, Satin and Silk, all colors, 3c per yard, 35c per doz.

Faille Silk Ribbon.

(All Colors.)

No. 3.....	5c per yard	No. 16.....	15c per yard
" 5.....	5c "	" 20.....	20c "
" 9.....	9c "		

Silk Gros Grain Ribbon.

No. 5.....	8½c per yard	No. 16.....	20c per yard
" 9.....	15c "		

.....60c per yard
 45c, 75c, \$1.00 "
75c "
85c "
\$1.00 "

.....40c per yard
25c, 60c "
25c, 40c "
40c "
50c "
50c "
10c, 12c "

.....20c per yard
50c "
25c, 30c "
25c, 40c "
40c, 50c "
50c, 40c, 50c "
45c, 50c "
7c, 8c "
10c "
12½c, 25c "

42 inches
 \$2.75 per yard
 de, \$1.00,
 .50, \$2.50 "
 \$1, \$1.25 "
 different
 \$1.25 "

..... 45c per yard
 75c, 90c "
 85c "
 5c, \$1.00 "
 75c "
 25c "
 20c "
 25c "

..... 40c per yard
 45c "
 5c, 55c "
 70c "
 75c "
 75c "

Heavy Silk Gros Grain Ribbon.

(All Colors.)

No. 22.....	35c per yard	No. 16.....	25c per yard
-------------	--------------	-------------	--------------

Double Face Satin Ribbon.

(All Colors.)

No. 5.....	5c, 8½c per yard	No. 22.....	25c per yard
" 9.....	8½c, 12½c "	" 24.....	35c "
" 16.....	12½c, 20c "		

Sash Ribbon.

(All Colors.)

Surah Sash Ribbon, ¾-yard wide.....	35c per yard	Plaid Sashes, 2½-yards long.....	50c each
-------------------------------------	--------------	----------------------------------	----------

Fancy Colored Ribbons.

Nos. 16 and 20.....	12½c and 25c per yard
---------------------	-----------------------

Colored Velvet Ribbon.

(Satin Back.)

No. 5.....	10c, 15c, 20c and 25c per yard	No. 9.....	15c per yard
------------	--------------------------------	------------	--------------

Black Silk Velvet.

(Satin Back.)

No. 3.....	10c per yard	No. 12.....	30c per yard
" 5.....	15c, 20c and 25c "	" 16.....	25c, 30c, 35c and 40c "
" 9.....	20c, 25c "	" 20.....	40c, 45c "

Black Silk Velvet.

(Woven Edge.)

½ inch wide.....	at 3c per yard	1½ inch wide.....	at 20c per yard
¾ ".....	at 6c "	2 ".....	at 25c "
1 ".....	at 8c "	2½ ".....	at 27½c "
1 ".....	at 10c "	2½ ".....	at 30c "
1½ ".....	at 12½c "	2½ ".....	at 35c "
1½ ".....	at 15c "	3 ".....	at 37½c "
1½ ".....	at 17½c "		

Black Faille Ribbon.

No. 3.....	5c per yard	No. 16.....	15c per yard
" 5.....	6c "	" 20.....	20c "
" 9.....	10c "		

Black Silk Gros Grain Ribbon.

No. 3.....	5c, and 7c per yard	No. 20.....	25c, 30c, 35c and 40c per yard
" 5.....	7c, 8c, 10c, 12½c, " 15c "	" 22.....	35c "
" 9.....	10c, 12½c, 15c, 20c, " 25c "	" 24.....	40c "
" 16.....	15c, 20c, 25c, " 30c "	" 30.....	40 and 45c "

Black Satin Ribbon.

(Double Face.)

No. 5.....	8c and 10c per yard	No. 20.....	25c and 30c per yard
" 9.....	10c, 12½c " 15c "	" 22.....	30c and 35c "
" 16.....	15c, 20c " 25c "	" 30.....	50c "

Black Moire Ribbon.

No. 5.....	10c per yard	No. 16.....	20c and 25c per yard
" 9.....	15c and 17c "		

Black Crepe Ribbon.

No. 5.....	10c per yard	No. 16.....	20c per yard
" 9.....	15c "	" 20.....	25c "

T HIS
mail
a pl

Kensington
Rope
Etching
Flannel Silk
Twisted Em
Filo Floas

Silk Tassels,
" Balls,

Oak, Cherry

Round and

Rad Ingrain

1½ yards long

Tinsel Balls,
Steel

Fine Silk Cor

Handsome Pa

6 inches long

8

10

12

Brass Hooks

Tacks

Chains

Rings

Y

1

8

Fancy Work Department.

THIS Department has an interest to every lady, young or old, rich or poor. The girl at school, the maiden entering into young womanhood, the more matronly dames, all, in some measure or other, take a pleasure in doing Fancy Work. The following lists tell of things wanted for this work.

Belding, Paul & Co's Art' Silks.

Kensington Silk.....	1c	per skein, 10c per dozen	Roman Floss.....	4c	per skein, 45c per dozen
Rope	2½c	" 30c "	Knitting and Crocheting Silk, ½-oz spools ...	37½c	each
Etching	3c	" 30c "	Filowelle	5c	per skein, 55c per dozen
Flannel Silk (white & cream) 3c	"	30c "	Ribbosene	2½c	" 25c "
Twisted Embroidery	3c	" 35c "	Silk Arrasene.....	1½c	" 15c "
Filo Floss	3c	" 35c "			

Pompons.

Silk Tassels, all colors.....	12½c	per dozen	Silk Tassels, large, all colors	45c	per dozen
" Balls,	20c	"	" Pompons,	65c	"

Towel Rings.

Oak, Cherry and Walnut.....	8c	each	White	15c	each
Embroidery Hoops	7c	each.	Different siz s.		

Toilet Bottles.

Round and Square.....	60c	per pair	Cut Glass Bottles in newest styles.....	from 60c.	each, up
-----------------------	-----	----------	---	-----------	----------

Embroidery Cottons.

Red Ingrain Cotton	15c	and 20c per dozen	Waite, Pink and Blue	35c	per dozen
--------------------------	-----	-------------------	----------------------------	-----	-----------

Dress Laces.

1½ yards long (all colors)				5c	each
----------------------------------	--	--	--	----	------

Tinsel.

Tinsel Balls, all colors.....	3c	and 5c each	Steel Beads, different sizes.....	15c	per bunch
Steel Ornaments for Purses				25c, 30c and 40c	each

Silk Cords.

Fine Silk Cord, all colors.....	2c	per yard, 20c per dozen	Chenille Cord, all colors.....	7c	per yard
"	3c, 5c and 7c	per yard	with tinsels	10c	"

Canvas Slippers.

(For Filling in.)

Handsome Patterns in Wool Work	65c, \$1, \$1.35, \$2.25 and \$2.50	per pair	Handsome Patterns in Wool and Beads.....	\$1.65	per pair
			all Bead Work, \$1.50 & 1.85		"

Brass Rods.

6 inches long	8c	each	14 inches long.....	17c	and 25c each
8	10c	"	16	20c	" 30c "
10	12½c	"	18	25c	" 35c "
12	15c and 20c.	"	20	40c	"

Brass Ornaments.

Brass Hooks	7c, 10c and 15c	per dozen	Brass Rings, ½ inch wide.....	5c	per dozen
" Tacks.....	3c, 5c, 8c, 10c, 12½c	" 15c "	" " 1	8c	"
" Chains.....	5c, 7c, 10c and 15c	per yard	" " 1½	12c	"
" Rings, ½ inch wide.....	2c	per dozen, 20c per gross	" Coins.....	5c and 10c	"
" "	2c	" 20c "	" and Colored B-l's.....	15c and 20c	"
" "	2c	" 20c "	" Ornaments.....	30c	"
" "	2½c	" 25c "	" Bangles.....	15 and 20c	"
" "	3c	" 30c "			

Embroidery Moulds.

(For Fancy Work.)

30 Different Patterns.....from 2c per dozen up

Linen Goods.

Embroidered Doylies, in Lace and Linen, different sizes and styles.....from 15c each up
 Embroidered Centre Pieces in Linen.....
 at \$1.35, \$1.65, \$1.85 and \$4 each
 Embroidered Lace Centre Pieces in Cream and Natural, at 85c, \$1.25, \$1.65 and \$2.50 each
 India Silk Table Covers and Piano Scarfs, with Silk Fringe done in Silk and Gold Thread, at \$3.75 each
 Stamped Pillow Shams.....at 30c per pair
 Linen Sideboard Covers, with Fringe.....70c and \$1 each

Stamped Linen Sideboard Covers, Hem stitched \$1 each
 " " Tray Covers, with Fringe.....35c "
 " " Hem stitched.....35c "
 " " Centre Pieces.....
 35c, 50c, and 60c "
 " " Tray Covers, Hem stitched.....
 65c, 90c, and \$1 "
 " " Table Cloths, Hem stitched.....
 \$1.25 and \$1.75 "
 " " Tides.....15c "

Muslins and Flouncings.

THE goods we list in this Department are of prime importance to every shopper. The term "Muslins and Flouncings" may not seem to embrace a very wide range of stocks. But a glance at the lists that follow will show how large is the variety. The rule applies generally to all sections of the house, but it is the case with perhaps an additional emphasis that we have here not a few altogether out-of-the-way values calling for attention.

Muslins.

Satin Check Muslin 30 inches wide.....8c, 9c, 10c per yard
 Swiss, small check, 36 inches wide.....15c, 25c "
 Fancy satin check, 27 inches wide.....10c, 15c "
 " " open stripe, 30 inches wide, 10c, 12½c "

Fine quality, open stripe, 30 inch. wide, 12½c,
 15c, 16c, 20c, 35c. per yard
 Fancy, all-over embroidered muslin, 34 inch.
 25c, worth 35c. "
 Fancy insertion muslin.....5c, worth 10c. "

Flouncings.

Plain Hemstitch, Lawn Flouncings, 38 and 42 inch.....15c. per yard
 Plain Hemstitch, Nainsook Flouncings, 36 inch,
 25c, 30c, 35c "
 Plain Hemstitch, Nainsook Flouncings, 42 in. 20c
 Plain Hemstitch, Lawn Flouncing, 42 inch. 20c,
 25c, 30c. "
 Lawn Flouncing with insertion and tucks, 38 inch.....50c. "

Nainsook Flouncing, with insertion and tucks,
 38 inch.....55c. per yard
 Lawn Flouncing with insertion and hem, 20 inch, 10c; 26 inch, 12½c; 29 inch, 15c. "
 Tucked Nainsook Flouncing with hem, 36 and 40 inch.....40c, 45c. "
 Fancy border Flouncings, 42 inch.....12½c. "

Victoria Lawn.

33 inch. wide.....7c. per yard | 42 inch. wide.....10c, 12½c, 15c, 17c. per yard
 38 " ".....7½c, 15c, 17½c, 20c, 25c, 30c. "

India Linen Lawn.

33 inches.....10c, 11½c, 12½c, 15c. per yard | 36 inches.....15c, 17½c, 20c, 25c, 30c, 35c per yard
 Nainsook
 36 inches.....12½c, 15c, 20c, 25c, 30c, 35c. per yard

Satin Check
Plain BlackPlain Nains
Plain Nains

White and C

Fancy Open
Fancy Open
Fancy InsertWhite Honey
Colored Honey
Colored Terry
fast color
White Marse

29 inches....

27 inch.....

18 inch.....

36 inches wide

36 inches wide

White, 54 inch
Colors, 54 inchWhite, 36 inch.
Cream, 33 inch38 inches wide,
38 inches wide,

Fine Spotted S

Fine Spotted S

Plain Black Muslin.

Satin Check, 29 inches.....15c, 17½c, 20c. per yard	Plain Black Lawn, 48 inches.....35c, 40c. per yard
Plain Black, 32 inches.....10c, 12½c. "	

Tuckings.

Plain Nainsook Tuckings, 22 inches.....25c, 35c. per yard	Plain Nainsook, very fine quality, insertion and tucks.....50c, 70c. per yard
Plain Nainsook Tuckings, 22 inches, 40c, 45c, 50c, 60c, 65c, 75c. "	

Musquito Net or Leno.

White and Colors, 60 inches.....8c. per yard or 8 yards for 60c

Cable Cloth or Scrim for Fancy Work.

Fancy Open Stripes in Cream.....35c. per yard	Plain Cream and Beige, 42 inches.....35c. per yard
Fancy Open Stripes in Beige.....40c. "	" " 42 inches.....40c. "
Fancy Insertion Cable Cloth, 18 inches, 17½c, 20c, 40c. "	" " 18 inches.....20c, 25c. "
	" Beige, with gold thread, 18 inches.....35c. "

Toilet Covers.

White Honeycomb.....15c, 20c, 25c, 30c	Patent Satin finish, Toilet Covers in white.....40c, 50c, 65c, 70c, 90c
Colored Honeycomb, red and blue borders.....20c, 25c	White Satin finish, Embroidered Centres, white and gold.....95c, \$1.25
Colored Terry Covers suitable for baby carriage rugs, fast colors.....65c, 85c, \$1.00	
White Marseilles.....25c, 30c, 35c, 40c, 50c	

White Pique.

29 inches.....30c, 35c, 40c, 45c

Marseilles White.

27 inch.....15c.	29 inch.....25c, 30c
------------------	----------------------

Cotton Diaper.

18 inch.....7½c.	20 inch.....8½c.	24 inch.....10c.	27 inch.....11½c
------------------	------------------	------------------	------------------

Hair Cord Muslin.

36 inches wide.....15c, 17½c, 20c, 25c, 27½c, 30c

Plain Jaconet Muslin.

36 inches wide.....15c, 17½c, 20c, 25c
--

Tartan.

White, 54 inches.....17½c, 20c, 25c, 30c. per yard	Black, 54 inches.....25c. per yard
Colors, 54 inches.....16c, 20c. "	

India Muslin.

White, 36 inch.....15c, 20c, 25c. per yard	Cream, 36 inch.....20c, 30c. per yard
Cream, 36 inch.....15c, 16c. "	Colors, pink, blue, red, orange.....20c, 25c. "

Swiss Book Muslin.

38 inches wide, plain white.....6½c, 8½c. per yard	Figured Muslin.....16c, 25c. per yard
38 inches wide, plain white, 8½c, 10c, 12½c, 15c, 17½c, 20c, 25c. "	Large and small spot, fine Swiss Muslin, 36 inches wide.....15c, 20c. "
Fine Spotted Swiss Muslin, 30 inches wide, 15c, 16c, 20c, 25c, 30c. "	Figured Muslin, 45 inches.....20c. "
Fine Spotted Swiss Muslin, 36 inches wide.....20c. "	Coin Spot Muslin, 45 inches.....25c. "

Embroideries

So nice a variety of Embroideries makes it easy shopping at this house. The range is large, and there are many specialties in prices that make the lists deserving of a careful study.

Cambric Embroideries

Very narrow edgings.....	1½c, 3c, 5c per yard	2 inches.....	12½c, 15c, 17½c per yard
½, ¾, 1 inch.....	30c per dozen yards	3 inches.....	8½c "
½, ¾ inch.....	3c, 5c, 6½c per yard	4½, 5 inches.....	10c "
1 inch.....	5c, 6½c, 8½c, 10c "	5 ".....	12½ "
1½ inch.....	6½c, 8½c, 9c, 10c "		

Cambric Embroidery for Trimming Skirts

7 inches.....	16c, 20c, 25c, 40c per yard	10 inches.....	30c, 35c, 40c per yard
9 ".....	20c, 25c "	11 " extra fine.....	50c, 65c "

Cambric Insertions

½ inch.....	5c, 6½c, 7½c per yard	2 inches.....	10c, 1½c, 15c per yard
1 ".....	5c, 6½c, 7½c, 8½c, 10c, 12½c "	3½ ".....	15c, 20c, "
1½ ".....	8½c, 11c, 12½c, 15 "		

Swiss Embroideries

½ inch.....	4c, 5c, 7½c per yard	4½ inches.....	15c, 17½c, 20c per yard
1 ".....	5c, 6½c, 7½c, 8½c, 10c, 12½c "	6 ".....	20c, 25c, 30c "
1½ ".....	5c, 6½c, 7½c, 8½c, 10c, 15c "	7 ".....	30c, 40c "
2½ ".....	8½c, 10c, 12½c "	12 ".....	40c, 65c "
3½ ".....	10c, 12½c, 15c "		

Swiss Insertions

½, 1 inch.....	7c, 7½c, 9c, 10c, 12½c per yard	2 inches.....	15c, 20c per yard
1½ ".....	10c, 12½c, 15c, 17½c "		

Nainsook Embroidery

1 inch.....	12½c, 15c per yard	4 inch.....	25c, 30c per yard
2 ".....	17½c, 20c "		

All-Over Embroidery

Cambric, ½ yard wide.....	40c, 50c, 75c, \$1.00 per yard	Swiss ½ ".....	35c, 50c, 75c, \$1.00, \$1.25, \$1.50 per yard
---------------------------	--------------------------------	----------------	--

Children's Flouncing

Cambric, 22 inches.....	35c, 40c, 50c, 60c per yard	Swiss 22 inches.....	35c, 40c, 50c per yard
" 27 ".....	50c, 75c "	27 ".....	50c, 60c, 75c, 85c, \$1.00, "

Black Lawn Flouncing

27 inches.....	50c, 60c per yard		
----------------	-------------------	--	--

White Embroidery Flouncing

Swiss, 41 inches wide.....	50c, 75c, \$1.00, \$1.50 per yard		
----------------------------	-----------------------------------	--	--

Black Lawn Embroidery Flouncing

41 inches.....	40c, 50c, 75c, \$1.00 per yard		
----------------	--------------------------------	--	--

Black Lawn Embroidery

1½ inches.....	7½c, 10c per yard	3 inches.....	11½c, 12½c, 15c, 17½c, 22½c per yard
----------------	-------------------	---------------	--------------------------------------

range is large, and there

12½c, 15c, 17½c per yard

..... 8½c "

..... 10c "

..... 12½ "

30c, 35c, 40c per yard

..... 50c, 65c "

10c, 1½c, 15c per yard

..... 15c, 20c, "

5c, 17½c, 20c per yard

20c, 25c, 30c "

..... 30c, 40c "

..... 40c, 65c "

15c, 20c per yard

25c, 30c per yard

00, \$1.25,
\$1.50 per yard

40c, 50c per yard
ic, \$1.00. "

50c, 60c per yard

\$1.50 per yard

\$1.00 per yard

22½c per yard

Black Lawn Insertions

2 inches..... 11½c, 15c per yard

White Cambric Embroidery

(Worked with red)

1 inch..... 5c, 6c, 8c per yard | 2½ inches..... 12½c, 15c per yard

2 "..... 10c " | 3½, 4 inches..... 17½c "

Turkey Red

(Worked with white)

1 inch..... 5c, 8c per yard | 2 inches..... 8½c, 10c per yard

Flannel Embroideries

(White and Cream worked with silk)

1 inch..... 14c per yard | 3 inches..... 30c, 35c per yard

2 "..... 20c " | 4 "..... 45c "

2½ "..... 25c "

Cream Flannel Embroidery

(Worked with colored silk)

1½ inches..... 25c per yard | 2½ inches..... 25c, 30c per yard

Grey Flannel Embroidery

(Worked with red silk)

2½ inches..... 25c per yard

Grey Flannel Embroidery

(Worked with white silk)

2½ inches..... 25c per yard

Light and Dark Grey Flannel Embroidery

(Worked with black, white and red linen)

1½ inches..... 8½c per yard | 2½ inches..... 17½c per yard

2 "..... 12c, 15c "

Cream Flannel Embroidery

(Worked with cream linen)

1½ inch..... 8½c per yard | 2 inches..... 12c per yard

White Flannel Embroidery

(Worked with red and navy linen)

2 inches..... 9c, 15c per yard

Fawn Flannel Embroidery

(Worked with fawn linen)

2, 2½ inch..... 12½c per yard

Wine Flannel Embroidery

(Worked with fawn linen)

2 inches..... 8½c per yard

Blue Flannel Embroidery

(Worked with blue)

2 inches..... 12½c, 15c per yard

Red Flannel Embroidery

(Worked with red)

2 inches..... 12c per yard

Red Flannel Embroidery

(Worked with black)

2 inches..... 12c per yard

Feather Stitch Braids

White stitching..... 10c, 12½c, 13c, 20c per doz | Red and Blue stitching..... 15c per dozen

Yarns and Fingering Wool

Baldwins' Beehive Fingering—White and Colors in 4 ply, Black in 3 and 4 ply, \$1.40 a lb. or 9c oz.
 Favorite Fingering 4 ply, Black and Colors \$1.25 a lb.
 Scotch Fingering, 4 ply, \$1.00, a lb. or 7c an oz.
 Eagle Fingering, 4 ply, 75c a lb. or 5c an oz.

Saxony Fingering, 4 ply, \$1.20 a lb. or 15c 2 oz packet.
 Andalusian Wool 8 cts per oz.
 Canadian Yarns, 3 ply, 40c per lb.

Berlin Wools

Black, White and Colors, single and double,..... 6c an oz, 90c per lb

Hosiery for Women and Children.

A DEPARTMENT of the House that has become quite a hobby with us. We pride ourselves on the fine quality of the Hosiery Stocks. How reasonable prices are, you can judge by the lists that follow.

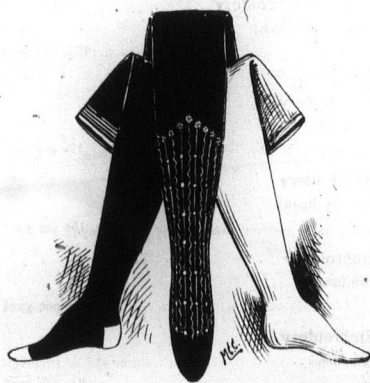
**Ladies' Brown Balbriggan Hose.**

20c per pair..... or 3 pairs for \$5c. Full fashioned
 25c "..... or 3 pairs for 70c
 35c per pair..... or 3 pairs for \$1

Ladies' Black Cotton Hose.

(Absolutely Stainless and Full Fashioned.)

15c, 20c, 25c, 35c..... or 3 pairs for \$1

Ladies' Black Lisle Thread Hose.

(Warranted Fast Black.)

40c..... or 3 pairs for \$1.10
 50c..... or 3 pairs for \$1.40
 60c..... or 3 pairs for \$1.75

Ladies' Black Silk Hose.

50 cents..... or 3 pairs for \$1.40
 Extra fine quality..... 75c, \$1, \$1.25

Ladies' Colored Silk Hose.

White, Cream, Pink, Pale Blue, Heliotrope, Light and Dark Tans, Nile Green, Cardinal, Light and Dark Grey, and Lemon, 50c per pair, or 3 pairs for \$1.40.

20, 25,

Size

Price

"

Size

Spliced He

"

Extra Hes

Size

Price

Double Kn

Size

Price

" Saxon

Size

Price

" Saxon

Size

Price

Size

Prices

" Wid

" Ri

Size

Price

Ladies' Plain Black Cashmere Hose.

20, 25, 30, 35.....	or 3 pairs for \$1.00	40.....	or 3 pairs for \$1.10	Silk Embroidered, 50c per pair
50.....	or 3 pairs for \$1.40	65.....	or 3 pairs for \$1.85	

Ladies' Black Ribbed Cashmere Hose.

25c	35c.....	or 3 pairs for \$1	50c.....	or 3 pairs for \$1.40
-----	----------	--------------------	----------	-----------------------

Misses' Black Cotton Hose.

Size	4½	5	5½	6	6½	7	7½	8	8½
Price	10c	10c	10c	12½c	12½c	15c	15c	15c	15c
"	12½c	15c	17½c	20c	20c	22½c	25c	25c	25c

Children's Plain Cashmere Hose.

Size	4	4½	5	5½	6	6½	7	7½	8	8½
Spliced Heels and Toes....	17½c	17½c	20c	20c	22½c	22½c	25c	27½c	30c	35c
"	20c	20c	22½c	25c	27½c	30c	32½c	35c	37½c	40c
Extra Heavy.....	30c	30c	32½c	32½c	35c	37½c	40c	42½c	45c	50c

Children's Ribbed Black Cashmere Hose.

Size	5	5½	6	6½	7	7½	8	8½	
Price	20c	20c	22½c	22½c	25c	27½c	30c	35c	½ Ribb
Double Knee, Heel and Toe.....	30c	30c	32½c	35c	37½c	40c	45c	50c	¾ Ribb

Ladies' and Children's Knitted Wool Hose.

Size	0	1	2	3	4	5	6	7	8	or 9½ inches
Price	17½c	20c	22½c	25c	27½c	30c	35c	40c	45c
" Saxony	20c	25c	30c	35c	40c	45c	50c	55c	60c

Ladies' and Children's Ribbed Wool Hose.

Size	0	1	2	3	4	5	6	7	8	or 9½ inches
Price	17½c	20c	25c	27½c	30c	32½c	35c	40c	45c
" Saxony	30c	35c	40c	45c	50c	55c	60c	70c	75c

Boys' Ribbed Cotton Hose.

(Guaranteed Absolutely Stainless)

Size	5½	6	6½	7	7½	8	8½	9	9½
Price	15c	15c	15c	17½c	17½c	20c	20c	25c	25c

Boys' Ribbed Cashmere Hose.

(Double Heels, Toes and Knees.)

Size	5½	6	6½	7	7½	8	8½	9	9½
Price	20c	22½c	22½c	25c	27½c	30c	35c	40c	40c
" Wide Ribb.....	25c	25c	27½c	30c	32½c	35c	35c	40c	40c
" ½ Ribb.....	30c	32½c	35c	37½c	40c	45c	50c	55c	60c

Boys' Extra Heavy Knitted Wool Hose.

Size	3	4	5	6	7	8
Price	50c	55c	60c	65c	75c	80c

Ladies' and Children's Underwear.

THIS Department is a joint one with Ladies' Hosiery, and is equally satisfactory to shoppers.



Ladies' Undervests.

Elastic Ribbed, in Egyptian Cotton and Lisle Thread.....	4 for 25c, 10c,
	12½c, 15c, 20c, 25c, 30c, 35c, 50c, 60c
Medium or Large Size	45c, 60c, 75c
Ladies' Scotch Lamb's Wool Vests, high neck and long sleeves.....	75c, 85c,
	\$1.25, \$1.35, \$1.75, \$2
Ladies' Natural Wool, high neck and long sleeves.....	\$1, \$1.10

Ladies' Cashmere Vests.

(Extra Heavy and Fine.)

Size	26	28	30	32	34	36 inches
Price	\$1.75	\$1.75	\$2.00	\$2.00	\$2.25	\$2.25

Ladies' "Health" Brand Ribbed Vests.

High neck and long sleeves.....	60c, 65c, 75c, 85c, \$1, \$1.25
---------------------------------	---------------------------------

Ladies' Drawers.

Ladies' Merino Drawers.....	60c, 75c	Extra fine Cashmere.....	\$1.75, \$2
" Natural "	\$1, \$1.10, \$1.25	Ladies' Natural Wool Ribbed Drawers.....	\$1
" Scotch Lamb's Wool Drawers.....	75c, 85c, \$1.25, \$1.35		

Scotch Wool Combination Suits.

Size.....	00	0	1	2	3	4	5	6	S.W.	W.	O.S.
Price	\$1.00	\$1.00	\$1.10	\$1.20	\$1.35	\$1.50	\$1.65	\$1.80	\$2.25	\$2.40	\$2.65

Ladies' and Children's Natural Wool Ribbed Combination Suits.

Size.....	3	4	5	6	S.W.	W.	O.S.
Price.....	\$1.25	\$1.50	\$1.50	\$1.75	\$2.00	\$2.00	\$2.25
Ladies' Plain Natural Wool.....	2.00	2.25	2.50

Children's Merino Underwear.

Size	1	2	3	4	5
Price—Vests, Light Weight.....	30c	32½c	35c	37½c	40c
" " Medium "	45c	50c	55c	60c	65c

Drawers to match any of the above qualities or sizes at the same prices.

Children's "Health" Brand Ribbed Vests.

Size.....	11	13	15	17	19	21	23	25
Price—Natural.....	17½c	20c	22½c	25c	27½c	30c	32½c	35c
" Fine Natural and White.....	45c	45c	50c	50c	55c	55c	60c	65c

THE 1
wes
character
is so. Bu
we can be
Underwea

Cotton trim

Nainsook to
dowr
Nainsook tr
Cotton trim
Cotton trim
Flannelette,
Flannelette.

ear.

to shoppers.

..... 4 for 25c, 10c,
c, 25c, 30c, 35c, 50c, 60c
..... 45c, 60c, 75c
..... 75c, 85c,
\$1.25, \$1.35, \$1.75, \$2
..... \$1, \$1.10

34 36 inches
\$2.25 \$2.25

sts.

c, 75c, 85c, \$1, \$1.25

..... \$1.75, \$2
..... \$1

W. O.S.
\$2.40 \$2.65

W. O.S.
\$2.00 \$2.25
2.25 2.50

4 5
37½c 40c
60c 65c

23 25
32½c 35c
60c 65c

Ladies' Cotton Underwear.

THE list will be found to be of some length, for this house attaches much importance to Ladies' Underwear. We believe in ample variety that all desires may be fully met. Moreover, we believe in the character of the goods we offer ladies: A first essential is the material. Let that be good. We watch that it is so. But, how the material is put together is an important matter. Shoppers may take it for granted that we can be satisfied with only first-class workmanship on every garment. Then, there is a finish about the Underwear of this House that has the commendation of ladies.

Ladies' Night Dresses.



Cotton trimmed, cluster tucks and lace.....	38c
" " tucks, cambric frill and insertion.....	55c
" " tucks and embroidery, roll collar.....	75c
" " cluster tucks, embroidery and insertion.....	85c, 90c
Cotton trimmed, tucks and embroidery, V shaped yoke, Mother Hubbard style.....	\$1.25
" " tucks, embroidery and gallow braid, Mother Hubbard style.....	1.35
" " yoke of embroidery and braid.....	1.50
" " tucks, embroidery and insertion.....	1.50
" " cluster tucks, fine embroidery and insertions.....	\$1.65, \$1.75, 1.90
" " embroidery and insertions, box plaited, deep roll collar.....	2.00
" " tucks, fine embroidery and insertions, Mother Hubbard style.....	2.10
" " fine tucks, real torchon lace and insertions, roll collar.....	2.10
Nainsook trimmed, cluster tucks, fine Swiss embroidery and insertions, double row of embro, round neck and down front.....	2.50
Nainsook trimmed, tucks and fine Swiss embroidery.....	2.10
Cotton trimmed, tucks, and handsome embroidery and insertions, roll collar.....	2.75
Cotton trimmed, fine embroidery and insertions, puffed front, with deep roll collar.....	3.50
Flannelette, with frill trimming, plain colors, pink and blue.....	60c
Flannelette, with frill trimming, fancy stripes.....	70c, 90c, \$1.00



Ladies' White Skirts.

Cotton trimmed, deep hem and tucks.....	45c, 55c each
“ “ deep hem and tucks, extra heavy,	60c. “
“ “ tucks and cambric frill.....	85c. “
“ “ tucks and embroidery flounce, 75c,	85c, \$1.00 “
“ “ tucks and flounce, edged with deep	linen lace.....\$1.00, \$1.10 “
Cotton trimmed, cluster tucks, flounce of deep	embroidery.....\$1.25, \$1.50 “

Cotton trimmed, tucks and deep flounce of hand-	some embroidery.....\$1.75, \$1.85, \$2.00 each
Cotton trimmed, cluster tucks, insertion and flounce	of embroidery.....\$2.25 “
Cambric trimmed, tucks and flounce of fine cam-	bric embroidery.....\$2.40 “
Cotton trimmed, tucks and flounce of deep in-	sertion, finished with hem.....\$2.40, \$3.00 “
Cotton trimmed, cluster tucks, very deep flounce of	handsome embroidery.....\$3.75 “



Bridal Sets.

Cotton trimmed, tucks, embroidery and in-	sertion, (3 pieces).....\$2.50, \$2.90
Cotton trimmed, cluster tucks, torchon lace and	insertion, (3 pieces).....3.75
Cotton trimmed, fine cambric embroidery and in-	sertion, (3 pieces).....4.00
Cotton trimmed, cluster tucks, embroidery and	insertions, extra quality, (4 pieces).....\$6.50,
	\$6.25, 7.50
Cambric trimmed, cluster tucks, fine Swiss em-	brodery and insertions, (4 pieces).....\$8.50, 9.50
Cambric trimmed, tucks, Swiss embroidery in-	sertion and real lace.....\$11.00
We can give you a set of Underwear from 78c. up.	

Colored Skirts.

Heavy Fancy Striped Skirt.....	75c
Cloth, trimmed with flounce, in black, garnet,	navy, brown.....90c
Corded Silk, in fancy striped, flannel lined, deep	flounce.....7.75
Black Sateen Quilted Skirts.....	75c, \$1.00, 1.35
Black Sateen Quilted Skirts, extra quality, \$1.50,	\$1.75, \$2.25
Black Sateen, with fancy quilting.....	\$2.50, 2.65
Black Alpaca Quilted.....	\$1.00, 1.25
Black Alpaca Quilted, fine quality.....	\$1.50, \$1.75, 2.00
Knitted Wool Skirts in plain colors with fancy	borders.....75c, \$1.25, \$1.40, 1.50

Ladies' Aprons.

White Lawn Apron, deep hem and tucks.....	25c
Large Lawn Apron, very deep hem.....	37½c
Lawn, trimmed, deep hem and insertion...37½c, 40c, 45c	
Lawn trimmed tucks and Swiss embroidery..	55c, 65c, 75c

Children's Underwear.

NIGHT DRESSES.

Cotton trimmed, tucks and cambric frilling, in 5 sizes.....	50c, 55c, 60c, 65c, 75c
“ “ tucks and linen lace, in 5 sizes.....	53c, 58c, 60c, 63c, 65c
“ “ tucks and embroidery, in 5 sizes.....	65c, 75c, 85c, 95c, \$1.05

Children's Underwear—(Continued)

CHEMISES.

Cotton trimmed lace, made in 5 sizes.....	18c, 20c, 22½c, 25c, 27½c
“ “ torchon lace, made in 6 sizes.....	22c, 27c, 32c, 35c, 38c, 40c
“ “ clusters of tucks and embroidery in 5 sizes.....	30c, 33c, 42c, 45c, 50c

DRAWERS.

Cotton trimmed tucks and embroidery in 5 sizes.....	25c, 27½c, 30c, 32½c, 35c
“ “ tucks and embroidery in 6 sizes.....	27½c, 30c, 32½c, 35c, 37½c, 40c
“ “ tucks and torchon lace in 6 sizes.....	25c, 30c, 35c, 40c, 45c, 50c
“ “ tucks and embroidered frill in 5 sizes.....	35c, 40c, 45c, 47½c, 50c

SKIRTS.

Cambric trimmed, deep hem and tucks with waist attached, in 4 sizes.....	50c, 55c, 60c, 65c
“ “ tucks and linen lace.....	55c, 60c, 65c, 70c
“ “ tucks and Swiss embroidery.....	70c, 80c, 90c, \$1.00

Infants' Wear.

SLIPS.

Cotton trimmed, cambric frilling.....	55c, 60c
“ “ box plaits and linen lace.....	65c, 70c
Cambric trimmed embroidery.....	85c
“ “ tucks, embroidery and insertion.....	90c, 95c
Nainsook trimmed, fine tucks, braid and torchon lace.....	\$1.10
“ “ tucks, insertion and Valenciennes lace.....	\$1.25
“ “ Swiss embroidery and insertion.....	\$1.30
Cambric trimmed, yoke of insertion and box plaits.....	\$1.45
Nainsook trimmed, tucks, embroidery and insertion.....	\$1.35
“ “ Swiss insertions and Valenciennes lace.....	\$1.75
Cambric trimmed, fine tucks, Swiss embroidery and insertion.....	\$2.00, \$2.25, \$2.50

INFANTS' LONG SKIRTS.

Cotton trimmed, deep hem and tucks.....	50c
“ “ tucks and cambric frilling.....	60c
“ “ tucks and embroidery frill.....	75c
Cambric trimmed, tucks and torchon lace.....	\$1.00



Cambric trimmed, tucks and frill of embroidery.....	\$1.25
White Saxony Wool Flannel, plain.....	\$1.15
“ “ silk Bonnaz work.....	\$1.50

BARRIE COATS.

White Saxony Wool Flannel, trimmed, silk binding.....	\$1.40
“ “ “ “ Bonnaz work.....	\$1.50

INFANTS' ROBES.

Mull and Striped Nainsook, trimmed torchon lace.....	\$1.70
Mull trimmed tucks, embroidery and insertion.....	\$2.00, \$2.25, \$2.50
Cambric trimmed tucks, Swiss embroidery, insertion and galloon braid.....	\$3.25, \$3.65, \$4.25
Muslin, hem stitched and embroidered.....	\$4.00, \$4.25, \$4.50
Nainsook, trimmed, fine Swiss insertion, deep Valenciennes lace and galloon braid.....	\$5.75
A large assortment of Infant's Bands, Head Shawls and long Cashmere Cloaks always in stock.	

Pillow Shams.

Cotton trimmed, cambric frilling.....	85c
“ “ tucks and cambric frilling.....	\$1.20
Cambric trimmed, cluster tucks and cambric frilling.....	\$1.65
“ “ tucks and embroidery.....	\$1.85, \$2.25
“ “ cluster tucks, insertion and braid.....	\$3.00
“ “ tucks, real torchon lace and insertion.....	\$3.25
“ “ tucks and fine Swiss embroidery and insertion.....	\$4.25, \$4.50

THE fir
Corse
met, but in



No. 11
white, 50c.
No. 22
and corse, 75c

B. & C
B. & C

Dress I
strap, \$1.25
A. A. I
Parient
hips with b



Corset Department

THE fit of the Dress, the carriage of the lady herself, so much in every way depends on a well-fitting Corset. Our lists embrace a large variety of Corsets, that many different tastes and ideas may be met, but in any case, we offer only corsets that we can, without reservation, recommend to shoppers.



Crompton's Corsets

Our Queen and Empress Corsets, in gold and cream, perfect fitting, only 45c, were 75c.

Cordline, in drab and white, \$1.00.

Modjeska, in gold, spoon busk, \$1.25.

Dr. Warner's, in drab, formed bust and shoulder strap, \$1.25.

Yatisi, in ecru and white, long waisted, \$1.25.

Yatisi Nursing, in ecru, \$1.50.

Cordline Nursing, in drab, \$1.25.

Maid, in drab and white, 75c.

Child's Waists, in drab and white, 50c.



Hygeian Waists.

No. 111—For Boys or Girls from 4 to 6 years, in white, 50c.

No. 222—For Children from 7 to 12 years, in white and ecru, 75c.

No. 333—For Misses from 12 to 17 years, in white and ecru, \$1.00.

No. 444—For Ladies, in white and ecru, \$1.25.

Brush & Co's Corsets

B. & C., in drab, ecru and white jean, \$1.00.

B. & C., in ecru, pink, blue, and white sateen, \$1.50.

Ball's Dollar Corsets, in drab, \$1.00.

E. T. C. Corsets

Dress Form in Broche, elevated bust and shoulder strap, \$1.25.

A. A. Elegant, in ecru, glove fitting, \$1.00.

Parienne, in drab and white jean, corded, short on hips with band, \$1.00.

Watchspring, in drab sateen, boned with watch spring, guaranteed not to break, \$1.25.

Young Ladies, in drab jean, corded, double busk, 50c.

Fillette for Misses, in drab with shoulder strap, 40c.

French Corsets

Our Prima Donna, in drab and white sateen, perfect fitting, silk embroidered busts, \$1.65.

I. C., A La Persephone, in drab and white sateen, guaranteed a perfect fit, \$1.75.

French Woven Corsets, in drab and white, 75c, \$1.00, \$1.25.

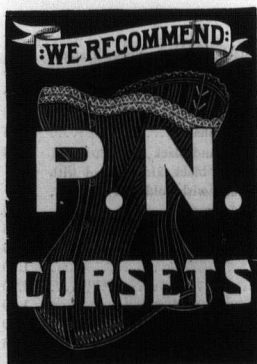

18c, 20c, 22c, 25c, 27c
22c, 27c, 32c, 35c, 38c, 40c
30c, 33c, 42c, 45c, 50c

25c, 27c, 30c, 32c, 35c
30c, 32c, 35c, 37c, 40c
30c, 35c, 40c, 45c, 50c
35c, 40c, 45c, 47c, 50c

50c, 55c, 60c, 65c
55c, 60c, 65c, 70c
70c, 80c, 90c, \$1.00

55c, 60c
65c, 70c
85c
90c, 95c

\$1.10
\$1.25
\$1.30
\$1.45
\$1.35
\$1.75
\$2.00, \$2.25, \$2.50

50c
60c
75c
\$1.00
\$1.25
\$1.15
\$1.50

\$1.40
\$1.50

\$1.70
\$2.25, \$2.50
\$3.65, \$4.25
\$4.25, \$4.50
\$5.75
\$4.25, \$4.50

85c
\$1.20
\$1.65
\$1.85, \$2.25
\$3.00
\$3.25
\$4.25, \$4.50

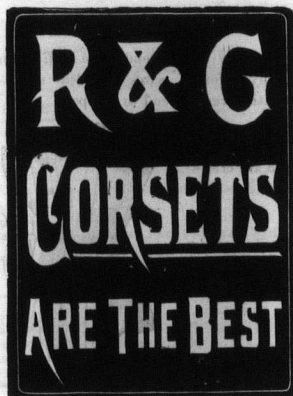

American Corsets

- P. N., in drab jean, three side steels, with cork protecting busk, \$1.00.
 P. N., in ecru, white and black, extra long waist, \$1.25.
 P. N., in drab, elevated bust and shoulder strap, \$1.25.
 P. N. Abdominal, in drab, especially adapted to stout ladies, \$2.00.
 R. & G., in drab, white and black, made of coutil, extra long waist, double busk, \$1.25.
 Summer Corsets, in white, 75c, \$1.25.

English Corsets

- C. B. Bridal, in white and drab sateen, spoon busk, silk embroidered bust, \$1.25.
 C. B., in Black Italian cloth, spoon busk, embroidered in silk, \$1.50.
 Thomson's Glove Fitting, in drab and white jean, spoon busk, \$1.35.

D. & A. Corsets

- N. P., in drab, corded, perfect fitting, 75c.
 D. & A., style 442, in drab, boned with French horn, 75c.
 D. & A. Nursing, in drab, \$1.25.
 D. & A., in drab, ecru and black, extra long waist, \$1.00.

Corset Sundries

Corset Busks, in drab and white, straight and spoon, 10c.

Corset Busks, ecru, white and black, with cork protector, 12½c, for black 15c.

Corset Busks, kid covered, 12½c.

Side Steels 4c each. Back Steels 2c each.

Corset Laces, round and flat, extra quality 3 for 5c.

Corset Laces, elastic, 2 for 5c, and 4c each.

Gloves.

BUYING Gloves calls for expert buying. Every detail in manufacture needs to be thoroughly scrutinized, style, fit, sewing, material, finish—everything. All receive the most careful attention by this house. Our Gloves are for men, women and children.

Ladies' Kid Gloves.

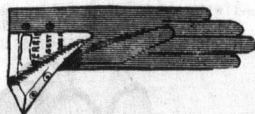

	Per pair
4 button Eglantine, Perrin's, with gussets between fingers—all street shades.....	\$1.00
4 button Monopol, tans, browns and black.....	1.25
4 button Lawrence, black only.....	1.50
7 hook lacing, Perrin's Bretagne—all street shades.....	1.25
4 button Mariette, tans, browns, mahogany and black.....	.75
Perrin's "Adonis," large pearl buttons, fancy embroidery and binding to match, black kid finished with cardinal, gold, heliotrope and white, also brown kid with gold, myrtle green with gold and cardinal, and tan kid finished with green—all shades.....	1.25
Narrow pointed cuff kid gloves, Perrin's.....	1.25
4 button heavy autumn kid, mahogany leather colors.....	1.25
4 large pearl button, "Dent's Florentine," tans, mode, brown and black.....	1.50
lacing "Fernand Josephine," black only.....	1.25
"Adrienne," Emil Powny's, tan, brown and black.....	1.00
tans and browns—good wearing.....	.50
tans and browns.....	.35

Perrin's Yv
4 button Le

Miss's Kid,
Perrin's, in

20 button le
16 " "
and bla
12 button le
black ..

18 inches lo
22 " "
26 " "
30 " "

Black Cashm
" "
" "
" "

All wool, col
Frame-made
Heavy Cash

Boys' heavy
" "
Girls' double
" heavy "

Black Cashm
" "
" "
" "

Lined Kid G
" "
" "
Ladies' lined

Per pair.

MISSES' AND BOYS' KID GLOVES.

MISSES' AND BOYS' KID GLOVES.

EVENING KID GLOVES.

EVENING KID GLOVES.

Evening Silk Gloves.

Evening Silk Gloves.

Ladies' Cashmere Gloves.

Ladies' Cashmere Gloves.

Children's Cashmere Gloves.

Children's Cashmere Gloves.

Child's Wool Mittens.

Child's Wool Mittens.

Cashmere Cuffs and Half Mitts.

Cashmere Cuffs and Half Mitts.

Ladies' Lined Gloves and Mitts.

Ladies' Lined Gloves and Mitts.

	Per pair.		Per pair.
Lined Kid Gloves	\$1.00, \$1.25	Ladies' Kid Mitts, fur top.....	\$1.00
" " fine quality, 4-lock fastening..	1.35	" " plain top.....	75c, 1.00
" " fur top, good quality.....	1.50	" " fur top, best quality	1.50
Ladies' lined Astrachan, kid palm.....	.75		

Children's Wear.

	Per pair.
Boys' Kid Gloves, lined, 2-lock fastening.....	75c, \$1.00, \$1.25
Children's Kid Mitts, fur top, good.....	.50
Large Misses sizes, fur top.....	.65

Gents' Kid Gloves.

	Per pair.		Per pair.
Perrin's "Elk Tan," heavy	\$1.50	Black Kid, Perrin's Regence	\$1.35
" Heavy English Walking Glove.....	1.25	White Kid, 2 buttons.....	.50
Dauphine French Kid.....	1.25	" French Kid, 2 buttons.....	.75c, 1.00
Kangaroo, long fingers	1.25	Lavender, with narrow black embroidery75
Perrin's 2-lock fastening, No. 1 Cable Sewn	1.00		

Men's Lined Gloves.

	Per pair.		Per pair.
Lined Kid Gloves, plain tops.....	.65c, \$1.00, \$1.25, \$1.50	Men's Lined Buck Gloves.....	\$1.00
Men's Kid, good quality, fur lined.....	2.25	" Napa, Lined.....	\$1.25, 1.50
" Astrachan, kid palm.....	.75c, 1.00	" Lined Kid Mitts, fur top.....	1.25

Men's Cashmere Wool Gloves.

	Per pair.		Per pair.
Black Cashmere, fleece lined.....	25c	Men's Knitted Wool Gloves, dark colorings.....	25c
Cashmere, heavy fleece lined, black, navy, gray and brown.....	40c	Plain Wool, Knitted.....	35c
Cashmere, heavy wool lined, black, navy, gray and brown.....	50c	Fancy Ringwood's.....	35c, 50c

Handkerchiefs and Neckwear.

THE Handkerchiefs of the foremost Linen-workers of France, Switzerland and Ireland are here. Novelties recent, elegant and exquisite, both in Handkerchiefs and Neckwear. Things for every taste. All the best.

Children's Handkerchiefs

Colored Borders.....	30c, 40c, 50c, 60c per dozen	White Hemstitched Lawn	50c per dozen
----------------------	------------------------------	------------------------------	---------------

Ladies' Handkerchiefs

Colored Borders, hemstitched	85c, \$1.00 per dozen	White Embroidered Handkerchiefs, 15c 20c, 25c,	
White Lawn, hemstitched75c "		30c, 35c each
White Linen, hemstitched, 10c, 11½c, 12½c, 15c, 20c,		Hemstitched, Mourning Bordered, 10c, 12½c, 20c,	
	25c, 30c each		25c, 30c "
Plain White Linen	10c, 12½c, 15c, 20c "	Mourning, Embroidered.....	12½c, 20c, 25c "
Initial Handkerchiefs.....	10 and 20c "		

Ladies' Silk Handkerchiefs

White Silk, scooped edge, embroidered corner, 10c,		Cream and White Brocaded Handkerchiefs, 20c, 25c,	
	15c, 20c each		35c, 65c, 75c, 85c, \$1.00, \$1.10 each
" embroidered handkerchief, 25c, 30c, 35c,		Ladies' Cream Silk Hemstitched Initial Handker-	
	40c, 50c and 85 "	chiefs 20c "	
Plain White, hemstitched.....	from 25c to \$1.25 "		

Silk Chiffon Handkerchiefs

Ladies' Chiffon Handkerchiefs, 15c, 20c, 25c, 40c, 50c each	Ladies' Plaid Silk Neck Handkerchiefs65c each
---	---	-----------

Plain White
Pure Line
Mourning

Black Tul
Black Fish

Plain in C
inches
Full Width

Surah Silk,

Spanish and

36 inches w

2 yards wid
3 yards wid

Plain Bibs.
Fancy Emb

Fancy Cream

Cream, White

Plain Black
Black Figur
Black Cheni
Plain Fish
" Black
Black Spotte
Black Fish
Fawn, Brown
plain an

1 yard wide

1 yard wide,

Per pair.
 75c, \$1.00, \$1.25
 .50
 .65

Per pair.
 \$1.35
 .50
 75c, 1.00
 embroidery .75

Per pair.
 \$1.00
 \$1.25, 1.50
 1.25

Per pair.
 25c
 35c
 35c, 50c

Ireland are here.
 Things for every

50c per dozen

15c 20c, 25c,
 30c, 35c each
 12½c, 20c,
 25c, 30c "
 2½c, 20c, 25c "

15c, 20c, 25c,
 \$1.00, \$1.10 each
 1 Handker-
 chiefs 20c "

65c each

Ladies' Collars and Cuffs

Plain White Band.....10c, 12½c, 15c each	Linen Cuffs.....15c, 20c per pair
Pure Linen Collar, with cape.....12½c 15c, 20c "	Ladies' Crepe lisse Madiet Collars.....25c each
Mourning Collar.....12½c "	Children's Lace Collars.....10c, 12½c, 15c, 20c "

Veilings

Black Tulle and Fish Net, with jet spot, 20c, 25c, 30c, 35c per yard	Colored Gauze Veilings.....12½c, 15c per yard
Black Fish Net, with colored border.....25c "	" Wool Veilings.....12½c, 25c "
	Black ".....25c, 30c "

Chiffons

Plain in Cream, Nile, Cardinal, Buttercup, 27 inches wide.....50c per yard	Cream, White, Cardinal, Sky, Pink and Buttercup, Spotted Chiffon, for Ties.....35c per yard
Full Width in Cream and Black.....80c "	

Ladies' Silk Ties

Surah Silk, Windsor Ties, in all shades, only 25c, worth 45c each	Ladies' Colored Silk Ties, in plain, spotted and striped, 25c, 35c, 40c, 50c each
	Embroidered Silk and Chiffon Ties.....75c "

Black Lace Scarfs

Spanish and Chantillyfrom \$2.75 to \$10.50 each

Silk Mechlin

36 inches wide, White, Cream and Black20c, 25c, 30c, 35c per yard

Silk Bridal Veiling

2 yards wide, in Cream and White.....50c, 60c, 75c per yard
 3 yards wide, in Cream and White.....75c, 90c, \$1.00, \$1.25 per yard

Infants' Bibs

Plain Bibs.....10c, 12½c, 15c each	Rubber Feeders.....25c each
Fancy Embroidered.....20c, 25c, 30c, 35c, 40c, 45c "	

Frillings

Fancy Cream, White and Colored Frilling, 10c, 12½c, 15c, 20c, 25c, 30c per yard	Cream and White Ruching.....35c, 40c, 50c per yard
Cream, White and Colored Chiffon Frilling, 25c, 30c per yard "	Skirt Frilling.....10c, 12½c, 15c, 20c "
	Colored Satin and Silk Skirt Frilling.....25c "
	Colored Silk Ruching.....50c "

Veilings

Plain Black Tulle.....15c per yard	Black, Brown and Navy Fish Net Veiling, 27 inches wide, in plain and spotted at 40c per yard
Black Figured Brussels Net, with face edge, 35c "	Black Tulle Veiling with white chenille spot, 27 inches wide.....only 25c "
Black Chenille Spot Veiling.....20c, 25c, 30c, 35c "	Black, Brown, Navy Tulle Veiling, with Chenille Spot, 27 inches wide.....only 25c "
Plain Fish Net.....10c, 12½c, 20c, 25c "	Black, Brown, Navy and Green Gauze Veils, with border.....35c each
" Black Fish Net, with border.....20c, 25c, 30c "	
Black Spotted Fish Net, with border, 25c, 30c, 35c "	
Black Fish Net, with colored spot.....25c "	
Fawn, Brown, Grey and Green Fish Net Veiling, plain and spotted.....20c, 25c, 30c, 35c "	

Black Silk Brussels Net

1 yard wide35c, 40c, 45c, 50c, 60c, 75c, 90c per yard

Silk Mechlin

1 yard wide, in Pink, Blue, Grey, Buttercup, Cardinal, Brown, Fawn and Navy25c per yard

Men's Furnishing Goods.

OUR Shirts, a leading article of Men's Furnishings, are noted for their perfect fit and good wearing qualities. Let the same commendation be paid to our Men's Furnishing Stocks throughout, for all merit the best praise. The House has become popular in its Men's Furnishing Stocks because of the opportunities offered to save money.

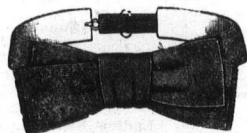
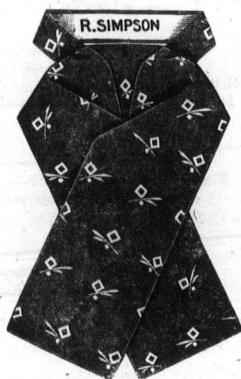

NECKWEAR.

- Knot Ties, in light and dark shade.....
 12½c, 15c, 20c, 25c, 35c, 45c
 Four-in-Hand Ties, light and dark, all the Newest Patterns..... 15c, 20c, 25c, 35c, 45c
 Bow Ties, newest shapes..... 15c and 25c
 Evening Bow Ties..... 10c to 20c
 Broad Ties, in black..... 25c

MUFFLERS.

- | | |
|--|--|
| Cashmere, in plain, cream and spots..... | Silk and Cashmere, in striped and figured..... |
| 20c, 25c, 35c, 45c and 50c | 65c, 75c, 85c and \$1 |
| Colored Cashmere..... 35c, 45c and 65c | Pure Silk, in the latest designs..... |
| | \$1.00, \$1.25, \$1.50, \$1.75 and \$2.00 |

SUSPENDERS.

- | | |
|--|--|
| Men's..... 20c, 25c, 35c and 50c | Best Silk Braces, for embroidering..... \$1 per pair |
| English Braces, with leather ends, strongest made..... | Boys' Braces..... 10c, 12½c, 15c and 20c |
| 20c and 25c | Mens' and Boys' Belts..... from 10c |

LAUNDRIED AND UNLAUNDRIED SHIRTS.

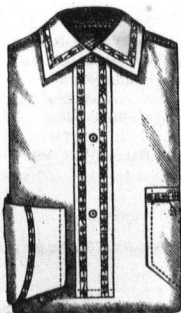

- | | |
|---|------|
| Unlaundried 4-ply linen fronts..... | 45c |
| Extra heavy..... | 65c |
| With double front and back..... | 75c |
| Laundried 4-ply linen fronts with cuffs or bands, 75c, \$1.00 | |
| Open fronts..... | 1.00 |
| Full Dress..... | 1.25 |
| Cambrie Shirts, collar attached..... | .75 |
| Colored fronts and cuffs, white body..... | 1.00 |

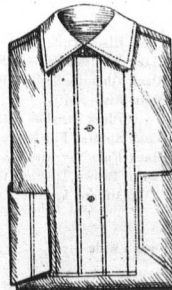

NIGHT ROBES.

- | | |
|---|------------------------|
| Heavy twilled cotton, our own make..... | 85c |
| Fancy trimmed, plain cotton..... | \$1, \$1.25 and \$1.75 |
| Flannelette, extra quality..... | .75c and \$1.00 |

Turn dot
 Turned c
 Best line

Men's all

Cotton S
 Balbrigg
 Merino S
 Fine natu

et fit and good wearing
ocks throughout, for all
s because of the oppor-



gured
5c, 75c, 85c and \$1
.....
50, \$1.75 and \$2.00

..... \$1 per pair
12½c, 15c and 20c
..... from 10c

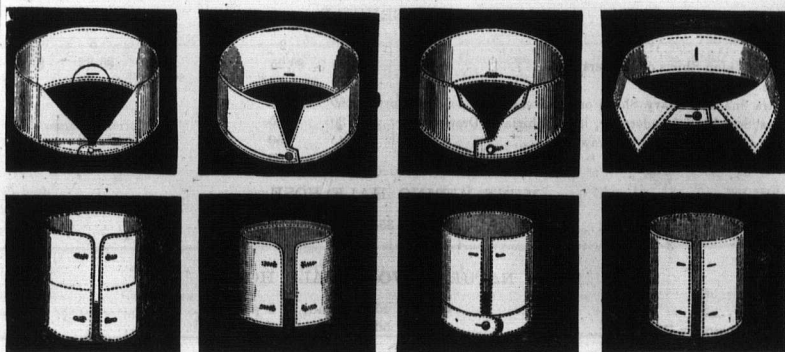
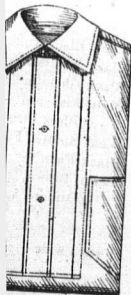

COLLARS AND CUFFS.

Turn down Collars, 4-ply linen.....	12½c	Rubberine Collars.....	10c
Turned corners and all other styles.....	15c	Rubberine Cuffs.....	20c per pair
Best linen cuffs.....	20c and 25c per pair		

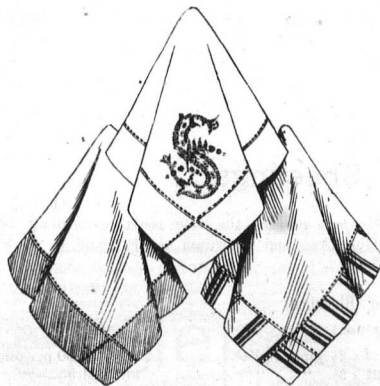

HANDKERCHIEFS.

Hem-stitched, white and colored borders.....	10c
Pure Linen, ¼ and ½ sizes.....	12½c, 15c, 20c and 25c
“ hem-stitched.....	20c, 25c, 30c and 35c
Colored Silk.....	20c, 25c, 40c, 60c and \$1
Cream, brocaded.....	50c, 65c, 75c and \$1
“ hem-stitched.....	50c, 75c and \$1
“ “ initialed, special value.	50c and 75c

MEN'S WOOLEN SHIRTS.

Heavy Top Shirts.....	45c, 65c, 75c and \$1.00
All Wool grey flannel, with collars or bands.....	1.00
Best all-wool flannel in navy blue or grey, collars or bands.....	1.25
Ceylon flannel.....	1.00
Flannelette.....	.45

BOYS' SHIRTS.

Flannelette.....	40c and 45c
Navy blue flannel.....	90c and \$1.00

CARDIGAN JACKETS.

Men's all sizes.....	75c, \$1, \$1.25, \$1.50, \$1.75, \$2 and up to \$5
----------------------	---

MEN'S UNDERWEAR.

Cotton Shirts or Drawers.....	25c and 35c	Heavy Wool Shirts or Drawers.....	50c, 60c and 65c
Balbriggan Shirts or Drawers.....	45c and 50c	Scotch Lamb's Wool.....	65c, 75c, \$1, \$1.25, \$1.75 and \$2
Merino Shirts or Drawers.....	60c and 75c	Arctic Shirts or Drawers (fleece lined).....	\$1 each
Fine natural wool Shirts or Drawers.....	65c, 75c, 90c and \$1		

BOYS' UNDERWEAR.

Size.....	1	2	3	4	5	6
Heavy Union Shirts or Drawers	\$0.25	\$0.25	\$0.27	\$0.30	\$0.32	\$0.35
Fine " " "40	.45	.50	.55	.60	.65
Extra fine and heavy Shirts or Drawers.....	.60	.70	.80	.90	1.00	1.10
Boys' Scotch wool underwear, heavy Shirts or Drawers....	.30	.35	.40	.45	.55	.65
Fine and heavy Shirts or Drawers45	.50	.60	.65	.70	.75
Fashioned " "80	.90	1.00	1.10	1.20	1.25

MEN'S MERINO HALF HOSE.

20c per pair, or 3 pairs for.....	55c	35c per pair, or 3 pairs for.....	\$1.00
25c " 3 " "	70c		

MEN'S NATURAL WOOL HALF HOSE

Per pair.....	\$.25	45c per pair, or 3 pairs for.....	\$1.25
35c per pair, or 3 pairs for.....	1.00	50c " 3 " "	1.40
40c " 3 " "	1.10		

MEN'S BLACK WOOL HALF HOSE.

Per pair.....	20c and 25c	60c per pair, or 3 pairs for.....	\$1.75
40c per pair, or 3 pairs for.....	\$1.10		

MEN'S BLACK CASHMERE HALF HOSE.

Double Heels and Toes.....	25c per pair	Double Heels and Toes, 45c per pair, 3 pairs for..	\$1.25
" " 35c per pair, 3 pairs for....	\$1.00	" " 50c " 3 " " ..	1.40
" " 40c " 3 " "	1.10		

Cottons and Sheetings.

WE keep the best in Cottons and Sheetings. The best goods of the home market are among the stocks. The celebrated English Cottons of Horrockses and Crewdson are also found in stock. In a word, the entire field of manufacture is covered by us.

Hemmed Sheets (Bleached)

(Ready for use.)

2 x 2½ yards, plain.....	\$1.10	\$1.25, \$1.35 per pair	2 x 2½ yards, twilled.....	\$1.35, \$1.60 per pair
2½ x 2½ " "	\$1.25, \$1.35, \$1.60	"	2½ x 2½ " "	\$1.75, \$1.85 " "
2½ x 2½ " "	\$1.60, \$1.85	"	2½ x 2½ " "	\$1.85, \$2.10 " "

Pillow Cases

40 x 36 inch.....	33c, 40c, 45c. per pair	44 x 36 inch.....	38c, 45c, 48c. per pair
42 x 36 "	35c, 42c, 46c. " "	46 x 36 "	40c, 46c, 50c. " "

Factory Cotton

35 inch.....	4c, 5c, 6c. per yard	40 inch, fine quality.....	9c. per yard
36 "	6½c, 7c, 7½c, 8c, 8½c, 10c. " "	Cheese Cloth.....	4½c, 5c. " "
36 " fine quality.....	8c. " "	36 inch, twilled.....	10c, 11½c, 12½c. " "

25 inch...
34 " ...
36 " ...

Lansdowne
Lonsdale

40 inch...
42 " ...
44 " ...
46 " ...

40 inch...
42 " ...
44 " ...
46 " ...

¾ Plain...
¾ " ...
¾ " ...
¾ Twill...

¾ Plain...
¾ " ...
¾ " ...
¾ Horrockse
¾ " ...
¾ " ...

OUR
on
ers have th
able anywh

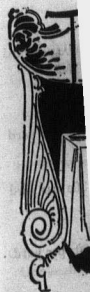

4	5	6
0.30	\$0.32	\$0.35
.55	.60	.65
.80	1.00	1.10
.45	.55	.65
.65	.70	.75
1.0	1.20	1.25

..... \$1.00

..... \$1.25

..... 1.40

..... \$1.75

3 pairs for... \$1.25

3 " " " 1.40

are among the
found in stock.

5, \$1.60 per pair

5, \$1.85 "

5, \$2.10 "

ic, 48c. per pair

3c, 50c. "

...9c. per yard

1c, 5c. "

12c. "

White Cotton

25 inch.....	5c. per yard	36 inch twilled.....	10c, 12½c, 15c. per yard
34 ".....	6c, 8c. "	36 " Horrockses.....	10c, 12½c, 15c, 17½c. "
36 ".....	6½c, 8c, 9c, 10c, 11c, 12½c, 15c. "	36 " Crewdson's.....	12½c, 15c, 17½c. "

Cambrics and Longcloths

Lansdowne Cambric.....	12½c, 15c. per yard	Crewdson's Fine Cambric.....	15c. per yard
Lonsdale ".....	17c, 18c. "	" Longcloth.....	15c, 17½c. "

Pillow Cottons (Plain)

40 inch.....	11½c, 15c. per yard	40 inch, Horrockses.....	12½c, 15c, 18c, 20c. per yard
42 ".....	12½c. "	42 " ".....	16c. "
44 ".....	14c. "	45 " ".....	25c, 27½c. "
46 ".....	15c. "		

Pillow Cotton (Circular)

40 inch.....	15c. Extra heavy.....	17c. per yard	48 inch.....	21c. per yard
42 ".....	16c. " ".....	18c. "	50 ".....	22c. "
44 ".....	17c. " ".....	19c. "	52 and 54 inch.....	22½c. "
46 ".....	20c. "			

Unbleached Sheeting

½ Plain.....	15c, 17½c, 18½c, 20c. per yard	½ Twill.....	27½c. per yard
¾ ".....	22½c, 25c. "	1 ".....	30c. "
1 ".....	25c, 27½c. "	¾ Bolton Twill.....	22½c, 25c, 27½c, 30c. "
½ Twill.....	17½c, 20c, 25c. "	1 ".....	27½c, 30c. "

Bleached Sheeting

½ Plain.....	20c, 22½c, 25c. per yard	½ Twilled.....	25c, 28½c, 30c. per yard
¾ ".....	22½c, 25c, 30c. "	1 ".....	32½c, 35c. "
1 ".....	30c, 35c. "	¾ ".....	35c, 40c. "
¾ Horrockses.....	30c, 40c, 45c. "	½ Horrockses, twilled.....	35c, 45c. "
1 ".....	37½c, 45c, 50c. "	1 ".....	40c, 50c. "
1 ".....	50c, 60c. "	1 ".....	55c, 60c. "

Linens for Housekeeping

OUR LINEN GOODS are bought direct from the manufacturers, and thus are sold cheaply. The best only from the best makers. Years of experience means a valuable knowledge of linens, and customers have the assurance that they will receive the best value in stock, and that means the best value obtainable anywhere. All pure linen.

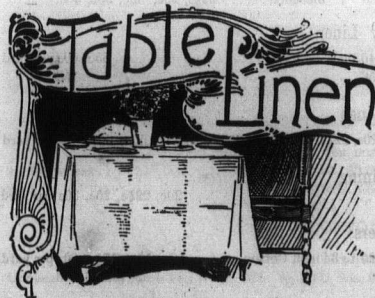

Bleached Table Damasks

56 inch.....	30c, 35c, 37½c per yard
58 ".....	45c, 50c. "
62 ".....	55c, 60c, 65c. "
64 ".....	65c, 70c, 75c, 80c. "
68 inch.....	75c, 85c, 95c, \$1.00 per yard
72 ".....	90c, \$1.00, \$1.10, \$1.25, \$1.50
90 ".....	\$1.50 "

Unbleached Table Damasks

54 inch.....	25c, 27½c, 30c per yard
58 ".....	25c, 32½c. "
60 ".....	35c, 40c, 45c. "
63 inch.....	45c, 60c, 65c per yard
66 ".....	45c, 65c, 70c. "
70 ".....	70c, 75c, 85c, \$1.00

Colored Tablings (Fast Colors)

Turkey on White, Green, Gold and Olive, 56 to 70 inch.....35c, 40c, 42½c, 45c, 50c, 65c per yard

Table Padding or Underlining

54 to 68 inch.....65c to 85c per yard

Table Napkins

8x8.....65c, 75c, 85c, 90c, \$1.00 per dozen	12x12, special.....\$1.00 per dozen
8x8, fine quality..\$1.25, \$1.50, \$1.65, \$1.75 to \$4.00 "	12x12...\$1.35, \$1.50, \$1.65, \$1.75, \$2.00 to \$5.00 "

Colored Table Napkins

8x8.....30c to 85c per dozen | 12x12.....\$1.00 to \$1.50 per dozen

Bleached Damask Table Covers

1.....\$1.30, \$1.20, \$1.25 each	12.....\$1.75, \$2.00, \$2.25, \$2.50 to \$4.00 each
2.....\$1.00, \$1.25, \$1.50, \$1.75 to \$3.00 "	12.....\$2.50, \$3.00, \$3.25, \$3.50 to \$5.00 "

Colored Table Covers, Fringed

Turkey on gold, brown, blue and olive (fast colors, reversible.)

8.....\$0.85 each	12.....2.00 each
12.....1.25 "	12.....2.50 "
16.....1.50 "	

White Damask Doylies

Square, round and oval.....40c, 50c, 75c, \$1.00 to \$2.00 per dozen

Tray Covers

Square and oval.....25c, 30c, 40c, 50c, 75c, \$1.00 to \$2.00 each

Linen Sideboard Covers

18x68.....50c, 65c, 75c, 85c, \$1.00 each | 18x72.....75c, 85c, \$1.00, \$1.25, \$1.35, \$1.50 each

Brown Holland

32 inch.....8½c, 10c, 11½c, 12½c, 15c, 17½c, 20c per yard | 38 inch.....25c per yard

Butchers' Linen

27 inch.....15c, 17½c per yard	40 inch.....16c, 17½c, 20c, 23½c, 25c, 27½c, 30c,
36 ".....16c, 17½c, 20c, 22½c, 25c, 27½c, 30c "	35c, 40c per yard
	36 " bleached.....22½c, 25c, 30c, 35c, 40c "

Embroidery Linen

40 inch.....45c, 50c per yard	45 inch.....55c, 60c per yard
42 ".....50c, 55c "	56 ".....75c "

Irish Linen

36 inch.....20c, 22½c, 25c, 30c, 35c, 40c, 45c, 50c, 60c, 75c per yard

Inter-Lining

36 inch.....20c, 22½c, 25c, 30c per yard

Diapers

30 to 36 inch Linen, 20c, 25c, 30c, 35c, 40c,	25 to 33 inch Cotton.....10c, 15c, 17½c, 20c per yard
45c, 50c per yard	

18 to 50 inch

14 inch.....

16 ".....

3.....

10.....

12.....

16.....

1 Tinsel...

Table Cover
Sideboard D1.....
2.....THE size
be def

16x32 Huck
18x36 "
20x40 "
22x44 "
24x48 "

20x40 Damask
22x42 "

Unbleached

Window Hollands

(Red, Green, Buff and White.)

18 to 50 inch..... 10c to 35c per yard

Stair Linen

14 inch.....	10c per yard	18 inch.....	11½c, 12½c, 15c, 20c per yard
16 ".....	10c, 11c, 12½c, 15c "	20 ".....	15c, 20c, 25c "

Crumb Cloths

¾.....	\$1 00	1 10 each	1½.....	\$2 25	\$2 50 each
10.....	1 25	1 40 "	1½.....	2 50	2 75 "
12.....	1 40	1 60 "	1½.....	3 00	3 50 "
14.....	1 75	2 00 "	1½.....	4 00	4 50 "

Fancy Table Covers

¾ Tinsel.....	75c, \$1 00, \$1.25 each	¾ Tinsel.....	\$1.50, \$1.75, \$2.00 each
---------------	--------------------------	---------------	-----------------------------

Embroidered Felts

Table Covers, all sizes.....	75c to \$4.50 each	Piano Drapes, all sizes.....	\$2.00 to \$5.00 each
Sideboard Drapes, all sizes.....	75c to \$1.75 "		

Chenille Table Covers (Fringed)

¾.....	\$1.25	1 10 each	¾.....	\$4.75	\$5.50 each
1.....	1.50	1.75 "	1.....	6.00	7.00 "

Towels and Towelling.

THE size of stocks in Towels and Towelling will be a surprise to not a few shoppers. For quality that can be depended upon, the prices will indeed be a surprise.

LINEN TOWELS

	PER DOZ.		PER DOZ.
16x32 Huck.....	\$0.90	19x36 Grape.....	\$1.20
18x36 ".....	\$1.00, \$1.20, \$1.50, 1.75	20x40 ".....	\$1.40, 1.50
20x40 ".....	1.20, 1.50, 1.75, 2.00	21x41 ".....	1.50, 1.75
22x44 ".....	1.50, 1.80, 2.00, 2.40	22x42 ".....	1.75, 2.00
24x48 ".....	2.00, 2.50, 3.00, 3.50		

BLEACHED LINEN TOWELS

	PER DOZ.		PER DOZ.
20x40 Damask.....	\$2.50, \$3.00, \$3.50	22x42 Huck.....	\$2.50, \$3.00
22x42 ".....	3.00, 3.50 to 5.50	24x48 ".....	3.50, 4.50

COTTON TOWELS

	PER DOZ.		PER DOZ.
Unbleached Honeycomb and Huck..	30c, 36c, 60c, 90c, \$1	Bleached Honeycomb and Huck..	36c, 60c, 75c, \$1, \$1.20

STRIPED TURKISH BATH TOWELS

	PER DOZ.		PER DOZ.
18x38	\$1.20	22x44	\$1.80, \$2.00
20x42	1.50	23x50	3.00

BROWN LINEN TURKISH BATH TOWELS

	PER PAIR		PER PAIR
22x44	\$0.60, \$0.70, \$0.75	30x56	\$1.50
24x54	1.00, 1.20	30x64	1.70

FANCY STRIPED TURKISH BATH TOWELS

23x50	70c, 80c per pair	24x54	\$1, \$1.20, \$1.40 per pair
-------------	-------------------	-------------	------------------------------

WHITE TURKISH BATH TOWELS

25c, 30c, 35c, 40c, 50c, 60c	to \$1 per pair
------------------------------------	-----------------

TURKISH TOWELLING

18 inch	12½c, 15c, 17½c, 20c, 25c per yard
---------------	------------------------------------

WHITE TERRY AND HONEYCOMB

27 inch	20c, 25c, 30c, 35c per yard
---------------	-----------------------------

RUSSIAN CRASH

16 inch and 18 inch	7½c, 8½c, 9c, 10c per yard
---------------------------	----------------------------

VICTORIA CRASH

	PER YARD		PER YARD
16 inch	5c, 6c, 7c, 8c	20 inch	8½c, 9c, 10c, 12½c
18 "	7½c, 8½c, 9c, 10c		

SCOTCH CRASH

16 inch	9c, 10c per yard	18 inch	10c, 11½c per yard
---------------	------------------	---------------	--------------------

FINE ROLLER TOWELLING

18 inch	10c, 11c, 12½c, 15c, 16c per yard
---------------	-----------------------------------

TWILLED ROLLER TOWELLING

18 inch	10c, 11½c, 12½c, 15c per yard
---------------	-------------------------------

GLASS TOWELLING

	PER YARD		PER YARD
16 inch	5c, 6c, 8½c	22 inch	11c, 12½c, 13½c, 15c
18 "	8½c, 9c, 10c, 11c	25 "	13½c, 15c, 17½c
20 "	10c, 11c, 12½c	36 "	15c, 20c

HUCKABACK TOWELLING

	PER YARD		PER YARD
18 inch	11½c, 12½c	26 inch	22½c, 25c, 27½c
20 "	12½c, 14c	28 "	25c, 27½c, 30c
24 "	17½c, 20c, 22½c		

LOOM TEA CLOTH

	PER YARD		PER YARD
20 inch	8½c, 9c	25 inch	11½c, 12½c
23 "	10c	27 "	15c, 17½c

THINGS

Light and Da
color
English make
Widest width
color in al

Dress Sateens.
Mourning Dre
Plain Colored

Union Jacks,

Quilted Satin

So many
many

Twilled Creton
Crepé Finish,
A heavy rep
upholsteri

Felts suits
per yard.

Twilled Turkey
Plain Finish T

Prints and Sateens.

THINGS are made lively in Print stocks of this house by virtue of deep-cut prices for best English Prints.

PRINTS

Light and Dark Prints, an exceptional cloth and fast color 5c, 6½c and 7½c
English make 10c per yard
Widest width and best quality Prints, made perfectly fast color in all latest designs and colorings. 12½c per yard

Mourning Prints, acid proof 10c and 12½c per yard
Shirting Cambrics, 32 inches wide, wash and boil 10c and 12½c per yard

SATEENS

Dress Sateens, in latest designs. 15c, 20c, 25c per yard
Mourning Dress Sateens 15c, 20c, 25c "
Plain Colored Sateens 12½c, 15c, 20c "

Plain Black Sateens—these are all perfectly fast and acid proof—in Henrietta, Italian and Silkette finish.... 15c, 20c, 25c, 30c per yard
Art Sateens, suitable for covering cushions, comforters, and for fancy work and draperies.... 20c per yard

FLAGS

Union Jacks, Canadian Ensigns, St. George's Cross, and British Ensigns 12c, 15c, 20c each

QUILTED SATINS

Quilted Satins in all leading shades 65c, 75c, \$1, \$1.25 per yard

Cretonns, Felts, Etc.

SO many pretty household effects are to be secured in the use of Cretonnes. They come in useful in many ways, and certainly don't cost much.

CRETONNES

Twilled Cretonnes in light and dark grounds 10c per yard
Crepé Finish, in all shades 12½c, 15c, 18c "
A heavy rep Cretonne, first-class, suitable for upholstery 20c "

Double width Cretonne, reversible and finished, with a border 45 inches wide 37½c per yard
A very heavy reversible double width Cretonne, with border, 54 inches wide 50c "
Sateen Cretonne 20c "

FELTS

Felts suitable for piano and table covers, draperies and fancy work, 2 yards wide and of superior quality, 65c per yard.

TURKEY RED AND CHINTZ

Twilled Turkey Red Cottons, 12½c, 15c, 20c, 25c per yard
Plain Finish Turkey Red Cottons, 7½c, 8c, 10c, 12½c, 15c, 20c, 25c "

Chintz, suitable for covering comforters, perfectly fast colors.... 12½c, 15c, 17½c, 20c per yard

PER DOZ.

\$1.80, \$2.00

3.00

PER PAIR

\$1.50

1.70

\$1.20, \$1.40 per pair

...to \$1 per pair

1c, 20c, 25c per yard

5c, 30c, 35c per yard

4c, 9c, 10c per yard

PER YARD

8½c, 9c, 10c, 12½c

10c, 11½c per yard

15c, 16c per yard

2½c, 15c per yard

PER YARD

12½c, 13½c, 15c

13½c, 15c, 17½c

15c, 20c

PER YARD

25c, 27½c

27½c, 30c

PER YARD

11½c, 12½c

15c, 17½c

Flannels and Woollens

EVERYTHING really in the line of Flannels and Woollens is kept by this house. The range of Flannels is really very wide, and though a thorough staple, we are enabled to mark prices exceptionally low.

Gray Union Flannels..... 9c, 10c, 12½c, 15c per yard
 All wool Flannels, 26 inch, plain and twill, light and dark shade, special value..... 20c per yard
 Our special line of fine all wool 27 inch, light and dark shades, plain and twill..... 25c per yard

Imported Flannel Shirtings

28 inch union, fancy stripes..... 35c per yard | 28 inch wool, fancy stripes. 30c, 35c, 40c, 45c per yard

Military Flannels

26 inch 30c per yard | 28 inch 35c per yard

Navy Flannels

Union..... 17½c, 20c per yard | All wool..... 25c, 30c, 35c, 40c per yard

Drugget Flannels

Fancy Checks..... 25c per yard

Imported Saxony Flannels

PER YARD				PER YARD			
White and Cream, all wool, 23 inches wide.....			\$0.20	White and Cream, all wool, 29 inches wide.....			\$0.45
" " " 25 " ".....			.25	" " " 30 " ".....			.50
" " " 26 " ".....			.30	" " " 32 " ".....			.60
" " " 27 " ".....			.35	" " " 36 " ".....			.75
" " " 28 " ".....			.40	" " " 54 " ".....			.75c, 1.00

Scarlet—All Wool

18 inch.....	10c per yard	26 inch.....	25c per yard
20 ".....	12½c "	29 ".....	30c "
22 ".....	15c "	30 ".....	35c "
24 ".....	20c "	30 ".....	40c "

Silk Embroidered Flannel—Cream

36 inches wide, embroidered on one edge for skirting..... Hem-stitch..... \$1.00, \$1.25, \$1.50
 75c, \$1.00, \$1.25, \$1.50

Opera Flannel

27 inches wide, in cream, pink, blue, cardinal, navy..... 20c, 25c, 30c, 35c per yard

French Printed Flannels

Beautiful designs, 27 inch..... 40c per yard

Cricketing Flannel

27 inches..... 50c per yard

Wool Tartan Plaid

27 inches..... 25c per yard

Canton Flannel

(Unbleached.)

27 inches..... 6½c, 8½c, 10c, 12½c, 15c per yard

Canton Flannel

(Bleached.)

26 inches..... 10c, 12½c, 15c, 17½c, 20c per yard

Colored Canton Flannel, all shades..... 10c per yard

Flannel Sheetings—White and Grey

..... 32½c per yard | 65c per yard

Eider Down Flannel

Cream, plain..... 45c per yard | Cream, napped..... 55c and 65c per yard

Gingham Shirtings

Per yard..... 5c, 6½c, 10c and 12½c

Per yard....

36 inches, str
 36 "

Green and ca

New designs

In all the lat

Special value

In pink, card

27 inch, plain

Blue and Bro

Tan Shade ..

Per yard ...

7 oz.....
 8 oz.....

A large asson

54 inch.....

HARDI
 qual
 edly associat
 and tweeds
 Mantle cloth

Imported Me
 Imported Be
 Imported Ro
 Imported hei
 Imported Bla

Per yard.....	17½c, 20c and 25c
---------------	-------------------

<p>36 inches*, striped, with border . . . 17½c and 25c per yard</p> <p>36 " " wincey skirting . 25c and 35c "</p>	<p>36 inches ombre stripes, beautiful shades</p> <p>. 50c and 60c per yard</p>
---	--

Green and cardinal, 40 inch 40c per yard

New designs 20c, 25c, 30c, 35c, 40c, 45c per yard

In all the latest designs and colorings..... 30c per yard

Special value..... 5c, 6c, 8½c, 10c, 12½c per yard | Imported Flannelettes 12½c, 16c and 20c per yard

In pink, cardinal, blue, etc. 12½¢ per yard

27 inch, plain and stripes	17½c, 20c, 25c per yard
----------------------------------	-------------------------

Blue and Brown..... 10c, 12½c, 15c, 20c, 25c per yard

Tan Shade 40c, 50c, 65c, 75c per yard

Per yard	45c, 65c
----------------	----------

Best Quality only kept in Stock.

7 oz.	12½c per yard	9 oz.	17½c per yard
8 oz.	15c "	10 oz.	20c "

A large assortment of Plain and Fancy Stripes..... 8½c, 10c, 12½c, 15c, 20c, 25c per yard

54 inch 10c, 12½c, 15c, 20c, 25c per yard

HARDLY anything can be more disappointing with shoppers than to find that they've been sold in the quality of purchase made. Shoddy runs through many articles of merchandise, and shoddy is repeatedly associated with cloths and tweeds. We only say, Beware. Of the genuine quality of all mantle cloths and tweeds offered by this house there can be no doubt. We have the best and we have the cheapest. Mantle cloths for ladies. Tweeds for men's and boys' suitings.

Imported Medium Weight Serge Cloaking, 52 inch	\$1.00, \$1.25
Imported Beaver Cloakings, medium weight, 52 inch, in Black, Brown, Green, Navy, Fawn	1.75, 2.50
Imported Rough Cheviot Cloakings, medium weight, 52 inch, in Black, Brown, Green, Navy	1.00, 1.25
Imported Rough Novelty Cloakings, two toned effects, 52 inch	1.00
Imported heavy Serge effects, with checked backs for lining, 52 inch	\$2.50, \$2.75
Imported Black Venetian Worsted Cloaking, 53 inch	\$1.05, \$1.75, \$2.00, 2.50

Fur Capes—(Continued)

.....\$2.75, \$3.50, \$4.00	Black opossum capes, 16 inches long, with storm collars—sizes 36 inches, 38 inches & 40 inches	\$11 00	Alaska sable capes, 18 inches long, with high storm collars—sizes 36 inches and 38 inches	\$40 00
.....\$2.00, \$3.00, \$3.50	Grey opossum capes, 22 inches long, with storm collars—sizes 38 inches and 40 inches	15 00	Alaska sable capes, 16 inches long, with high storm collars—sizes 36 inches and 38 inches	35 00
\$10.00, \$12.50, \$14.00	Grey lamb capes, 22 inches long, with high storm collars—sizes 38 inches and 40 inches	24 50	Russian sable capes, 22 inches long, with high storm collars—sizes 36 inches and 38 inches	22 50
.....25c, 35c, 40c	Grey lamb capes, 20 inches long, with high storm collars—size 38 inches	22 50	Russian sable, 18 inches, with high storm collars sizes 36 and 38 inches	20 00
or boys' clothing, 50,	Grey lamb capes, 18 inches, with high storm collars—sizes 36 inches and 38 inches	20 00	Russian sable capes, 16 inches long, with storm collars—size 36 inches	17 00
regular price, 75c	Grey lamb capes, 16 inches long, with high storm collars—sizes 36 inches and 38 inches	17 50	Greenland seal capes, 34 inches long, with storm collars—sizes 34 inches, 36 inches, 38 inches and 40 inches	22 50
.....75c, \$1.00	Children's grey lamb capes, with high storm collars—sizes 30 inches and 31 inches	11 00	Greenland seal capes, with high storm collars 24 inches long—sizes 34 inches, 36 inches, 38 inches and 40 inches	15 50
.....\$1.00, \$1.25, \$1.50	Black Persian lamb capes, 20 inches long, with high storm collars—sizes 36 inches and 38 inches	47 50	Greenland seal capes, with high storm collars, 16 inches long—sizes 36 inches, 38 inches and 40 inches	11 00
5c, \$1.00, \$1.25, \$1.50	Black Persian lamb capes, with high storm collars—sizes 36 inches and 38 inches	40 00		
00, \$3.50, \$4.00, \$4.50	Black Persian lamb capes, with high storm collars 16 inches long—sizes 36 inches and 38 inches	35 00		
.....\$1.50, \$1.75, \$2.00	Alaska sable capes, 20 in., with high storm collars, No. 1 quality—sizes 36 inches and 38 inches	45 00		

Storm Collars and Muffs

.....\$2.75, \$3.50, \$4.00	Black hare patent storm collars	\$2.50 and	\$2 75	
.....\$2.00, \$3.00, \$3.50	“ muffs	.65c, 1.00 and	1 50	
\$10.00, \$12.50, \$14.00	Black cooney patent storm collars		3 00	
.....25c, 35c, 40c	“ muffs		1 50	
or boys' clothing, 50,	Brown cooney patent storm collars\$2.50 and	3 00	
regular price, 75c	“ muffs\$1.85 and	3 00	
.....75c, \$1.00	Black opossum patent storm collars		3 75	
.....\$1.00, \$1.25, \$1.50	“ Queen Anne storm collar		4 75	
5c, \$1.00, \$1.25, \$1.50	“ muffs		2 50	
00, \$3.50, \$4.00, \$4.50	Blue opossum patent storm collars		3 75	
.....\$1.50, \$1.75, \$2.00	“ Queen Anne storm collars		4 75	
	“ Muffs		2 50	
	Grey opossum patent storm collars\$2.50, \$3.25 and	3 75	
	“ Queen Anne storm collars		4 75	
	“ muffs		2 50	
	Beaver opossum patent storm collars		4 50	
	“ muffs		3 50	
	American opossum patent storm collars		3 25	
	“ Queen Anne storm collar		4 25	
	“ muffs		2 50	
	Natural coon patent storm collars		5 00	
	“ muffs	4 50		
	Baltic seal patent storm collars	5 00	Black Persian lamb muffs	\$5.50 and \$8.00
	“ muffs	3 75	Russian sable patent storm collars	\$6.00 and 7 50
	Greenland seal patent storm collars	3 50	“ muffs	5 00
	“ muffs	2 25	Alaska sable patent storm collars	\$11.50 and 15 50
	Nutria patent storm collars	\$5.50, \$6.50 and 8 00	“ Queen Anne storm collars	16 00
	“ Queen Anne storm collars	10 00	“ muffs	\$7.50 and 10 00
	“ muffs	\$3.00 and 3 50	South Sea seal muffs, No. 1 quality	\$15.50 and 17 00
	Grey lamb patent storm collars	\$3.75, 6.00 and 7 00	Canadian beaver patent storm collars	11 00
	Grey lamb muffs	3.00 and 4 50	“ muffs, No. 1 quality	11 00
	Black Persian lamb patent storm collars		“ “ No. 2 “	9 00
		\$6.00, \$3.50, \$11.00 and 13 00		



Fur Trimmings

Black rabbit, 2 inches.....	\$0 20 per yard
“ 3 “.....	35 “
Brown cooney, lined, 2 inches.....	50 “
“ 3 “.....	65 “
Black opossum “ 4 “.....	1 75 “
Grey lamb, 2 inches.....	2 00 “
Black Persian lamb, 1 inch.....	1 45 “
“ “ 2 “.....	2 75 “
Nutria, 1 inch.....	60 “
“ 2 “.....	1 00 “
“ 3 “.....	1 50 “
Japanese fox, 2 inches.....	1 25 “
Alaska sable, 2 inches.....	3 00 “
“ 4 “.....	6 00 “

Boas

Black and colored feather boas.....	\$2 00, \$3 00 and \$6 00
Black goat boas.....	5 50
Grey and white angoria.....	2 00
Swansdown, white.....	20c, 30c, 40c, 60c, and 75c
“ pink and blue.....	35c, 40c, 50c, and 65c

Fur Caps

Grey lamb.....	\$2.50 and \$3 00
Nutria.....	2 25

SHAWLS.

SOME very pretty goods are to be found among the range of shawls we are now offering.

Honey Comb, white and cream.....	50c, 75c, \$1, \$1.25, \$1.50, \$1.65 and \$2.00
“ grey.....	65c, 1.00, 1.25 and 1.50
“ cardinal.....	40c, 75c, 1.25, 1.50 and 1.65
“ black.....	75c, \$1, \$1.25, 1.50, 1.65 and 2.00
Grey, with black border.....	90c, 1.25, 1.50 and 1.65
Cream and colored silk and wool shawls.....	1.50 and 2.50
Plush breakfast shawls, in mixed shades.....	1.35
Fancy scarf shawls, in opera shades, with silk and chenille fringe.....	\$1.75, \$2.25, \$3.00 and 3.75
Cream embroidered scarf shawls.....	2.00
Fancy crepe de-châle embroidered shawls in cream and opera shades.....	3.00
White and black crepe-de-châle shawls.....	4.50

Clouds

Clouds in white and assorted colors.....	25c, 35c, 50c, 60c, 75c, and \$1
--	----------------------------------

Umbrellas and Parasols.

WE do so well for shoppers in Umbrellas and Parasols that the lists make the sales.

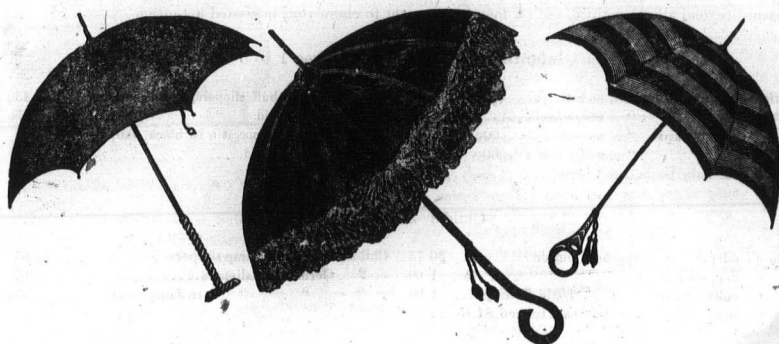

For Ladies' Use

Ladies' black dagmer parasols	35c. and 50c.
" " silk and linen parasols	\$0.75, 1.00 and 1.25
" 25 inch rain umbrellas	\$1.00, 1.25 and 1.50
" black silk and wool mixture..	\$1.50, \$1.75, 2.00, 2.25 and 2.50
" satin de-chaine, with black and fancy handles, with sterling silver tops and bands	\$2.50 to 5.00

For Gentlemen's Use

Gents' black zenilla covers	50c. and 75c.
" " alpacas, with steel rods	\$1.00, 1.25 and 1.50
" " " with natural wood handles..	\$0.75, 1.00 to 2.50
" " gloria	\$1.00, 1.25, 1.50 and 1.75
" " silk and wool	\$2.00, 2.50, 2.75 and 3.00
" diminutive folding	\$3.50 to 5.00
" satin-de-chene, with sterling silver tops and bands, buckhorn, bone, celluloid, and many other fancy handles..	\$4.75, \$5 to 8.00

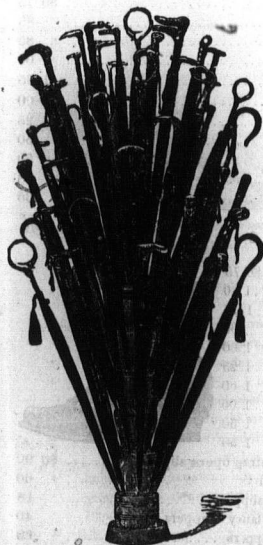

..... \$0.20 per yard
..... 35 "
..... 50 "
..... 65 "
..... 1.75 "
..... 2.00 "
..... 1.45 "
..... 2.75 "
..... 60 "
..... 1.00 "
..... 1.60 "
..... 1.25 "
..... 3.00 "
..... 6.00 "

..... \$3.00 and \$6.00
..... 5.50
..... 2.00
40c, 60c, and 75c
40c, 50c, and 65c

..... \$2.50 and \$3.00
..... 2.25

\$1.65 and \$2.00
1.25 and 1.50
1.50 and 1.65
1.65 and 2.00
1.50 and 1.65
1.70 and 2.50
..... 1.35
3.00 and 3.75
..... 2.00
..... 3.00
..... 4.50
75c, and \$1

Boots and Shoes.

SCIENCE has joined the ranks of the shoemakers, and now it is possible to get ready-made shoes of better material, more perfect form, and more comfortable fit, than ever before. In best shoemaking this country has a good lead. When not getting at home just what may be wanted this house has the choice of the markets of the world. Our shoe store is a great shoe store—the greatest that exists in Toronto. It has reached beyond all competition, and on merit has a right to claim your interested attention.

Infants' Boots and Shoes—Sizes 1 to 5

Infants' bright buff button, no heel.....	40c	Infants' bright buff slippers, hand turned....	35c, 45c
“ “ “ wedge heel.....	50c	“ dongola kid “ “.....	65c
“ dongola kid “ no heel.....	50c, 60c, 75c	“ American moccasin in black, tan, blue, fawn,	
“ “ “ wedge heel.....	60c, 75c, 85c	“ cream, red.....	60c
“ fat baby boots, hand turned.....	75c		

Child's—Sizes 4 to 7½

Child's oil pebble, spring heel, button.....	\$0 75	Child's dongola kid strap slippers.....	65c
“ dongola kid “ “.....	75c, 1 00	“ German felt slippers.....	15c
“ polished calf “ Little Tramp.....	1 00	“ “ “ in fancy colors.....	35c
“ dongola kid “ hand turned.....	\$1.15, 1 25		

Girls' Boots and Shoes—Sizes 8 to 10½

Girls' oil pebble, button.....	\$0 75		
“ “ “ spring heel.....	85		
“ polished calf “ with “.....	85		
“ “ “ spring “ tip.....	1 00		
Girls' polished calf, button, spring heel, Little Tramp.....	1 25		
“ dongola kid “ “.....	1 00		
“ “ “ “ patent tip.....	1 25		
Girls' American kid Oxford slippers.....	50		
“ royal cord fancy slippers.....	50		
“ German felt slippers.....	18		
“ “ “ fancy colors.....	35		

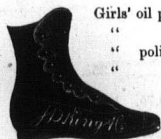

Misses' Boots and Shoes—Sizes 11 to 2

Misses' bright buff, button.....	\$0 75		
“ oil pebble “ tip or plain.....	1 00		
“ “ Common Sense, tip, button.....	1 15		
“ American kid, button.....	90		
“ polished calf “ “.....	1 00		
“ dongola kid “ “.....	1 25		
“ oil pebble, spring heel, button, tip.....	1 00		
“ “ Balmorals.....	1 00		
“ dongola kid, button, patent tip.....	1 50		
“ “ Common Sense.....	1 50		
“ polished calf, spring heel.....	\$1 25	Misses' dongola kid strap opera slippers.....	\$0 90
“ dongola kid “ “.....	1 35	“ American kid “ “.....	60
“ “ “ patent tip, Ameri.....		“ German felt slippers.....	18
“ can boots.....	1 60	“ “ “ fancy slippers.....	40
“ skating boots, felt lined.....	1 25	“ royal cord slippers.....	60



Our
\$1.50
Dongola
Extensio
Sole.



Ladies' Russian
skating
Ladies' vici ki
last.....

Ladies' vici ki

“ “

“ “

“ “

“ “

“ “

“ “

“ “

“ “

“ “

“ “

“ “

“ “

“ “

“ “

“ “

“ “

“ “

“ “

“ “

“ “

“ “

“ “

“ “

“ “

“ “

“ “

“ “

“ “

“ “

“ “

“ “

“ “

“ “

“ “

“ “

“ “

“ “

“ “

“ “

“ “

“ “

“ “

“ “

“ “

“ “

“ “

“ “

“ “

“ “

**Our
\$1.50
Dongola
Extension
Sole.**

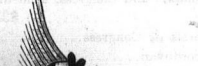

<div> <p>Our \$1.50 Dongola Extension Sole.</p>  </div>		Ladies' American kid, button, patent leather tip.....	\$1 00
		“ dongola “ “ “	1 25
		“ oil pebble, button or Balmoral.....	1 25
		“ dongola kid, “ fair stitch.....	1 50
		“ polished calf, “ or Balmoral.....	1 25
		“ dongola kid, “ over-lap vamp.....	1 75
		“ opera toe, hand made.....	2 00
		“ Common Sense, hand made.....	2 00
		“ Piccadilly, button, tip.....	2 00
		“ opera toe, “ patent tip.....	2 00
<div> <p>and skating</p> </div>		“ E last, wide, “.....	2 25
		“ vici kid, E last, wide, button.....	2 50
		“ dongola kid Balmorals, tip or plain.....	2 50
		Ladies' Russia calf, tan, Blücher Balmorals, for	
		“ skating.....	\$3 25
		Ladies' vici kid, latest style, long vamp, C and D	
		last.....	2 50
		Ladies' vici kid, Walkenphast, button.....	\$2.50, 2 75
		“ “ Piccadilly, button, patent tips.....	2 75
		“ “ Balmoral.....	2 50
<div> <p>and walking</p> </div>		“ button, patent leather tip.....	2 50
		“ long vamp, “.....	3 00
		“ French process button.....	3 00
		“ New York style “ hand turned.....	2 75
		“ French kid, button, hand turned.....	3 50
		Ladies' French kid, button, latest styles, tip or	
		plain in B, C, D and E lasts.....	\$3.50, \$4 00
		Ladies' French kid, button, hygiene felt inner	
		sole, French process, hand-made, tip or plain,	4 50
		Ladies' cloth top button, patent tip, hand-made.....	4 00
<div> <p>and driving</p> </div>		“ vici kid Common Sense, button.....	4 00
		“ felt, button, turned.....	1 50
		“ prunella Congress.....	50c, 65c, 1 00
		“ American over-gaiters in fawn, grey, blue	
		50c, 65c, 85c.....	1 00
		“ over-gaiters, English make, high-cut, in all	
		colors.....	\$1.15, 1 35

	Ladies' American kid Oxford, patent tip.....	\$0 00
	“ “ “ plain “.....	75
	“ “ “ tip or plain.....	1 25
	“ “ “ hand-made.....	1 50
	“ “ “ patent tip, patent leather facing.....	1 75
	“ “ “ Common Sense.....	\$1.25, \$1.75, 2 00
	“ “ “ Piccadilly last.....	2 00
	“ “ “ tip or plain.....	\$2.25, 2 50
	“ “ “ American goods.....	\$2.50, 2.75, 3 00
	“ “ “ Russia calf “ in tan and wine.....	2 50
<hr/>		
Ladies' patent leather Oxford, Piccadilly last.....		2 00
“ tan Oxford, hand turned.....	\$1.25,	1 50
“ red calf Oxford.....	75c, worth	1 50

Ladies'	American kid slippers, turned	\$0 75
"	" dongola kid opera slippers, turned	1 00
"	" " strap sandal	1 00
"	" " " or tie	1 25
"	" " high heel opera slippers	1 35
"	" " hand-made sandal	\$1 75, 2 00
"	vici kid steel beads sandal	2 75
"	" " on toe and strap	3 00
"	bronze kid cross-strap slippers	2 50
"	patent vamp strap sandal	2 50
"	Dongola kid Common Sense slippers	1 25
"	felt slippers	50c, 65c,



Ladies' Opera Slippers (Continued)

Ladies' felt fur-bound buskins	75c, 1 00
“ “ Congress	75c, 1 00
“ prunella buskins	50c, 75c, 1 00
“ German felt slippers	20c, 30
“ “ “ in fancy colors and fur bound	55c, 75c, 1 00

Ladies' royal cord slippers	\$0 75
“ satin slippers, without straps	\$1.50 to 2 00
“ “ with straps, all colors	2.50 to 3 00
“ white kid slippers, without straps	\$1.75, 2 00
“ “ “ with straps	2 25

Boys' and Youths' Boots and Shoes

Youths' Sizes, 10 to 13.

Youths' buff peg school boot	\$0 75
“ “ whole fox Balmorals, rivetted	1 00
“ “ leather-lined “ “	1 25
“ “ New York style “ sewed	\$1.25, 1 50
“ polished calf hand-turned Oxford	1 25

Boys' buff peg whole fox heavy sole	\$1 25
“ grain peg “ “	\$1.50. 1 75
“ buff leather, lined, rivetted	1 65
“ “ New York style, sewed	1 75
“ French calf hand-made Balmorals or Congress	\$2.50, 3 00
Boys' polished calf turned Oxford for evening	1 50

Boys' Sizes, 1 to 5.

Boys' buff peg school boot	85c, \$1 00
----------------------------------	-------------

Men's Boots and Shoes

Men's heavy working boots	\$1.15, \$1 25
“ “ sole leather-lined Balmorals	1 35
“ whole fox sewed Balmorals and Congress	1 25
“ “ rivetted Balmorals	1 50
“ “ hand-made working boot	1 75
“ “ cork sole Balmorals	2 00
“ “ hand-made plain toe Balmorals	2 00
“ “ “ Congress	2 00
“ “ pointed toe Balmorals or Congress	2 00
“ cordovan and calf Balmorals and Congress	2 50
“ shell cordovan and calf Balmorals and Congress, hand-made in wide and narrow toe	\$3.00, 3 50
Men's English Waukenphast Balmorals or Congress	2 00
“ “ shell cordovan	3 50



Men's calf whole fox hand-made Piccadilly Balmorals	\$4 00
“ “ “ “ with felt insole	4 50
“ “ “ “ cork “	4 50
“ New York style hand-made Balmorals and Congress, Piccadilly or wide toe	\$3.50, 4 00
“ Buff Oxfords	1 25
“ dongola kid Oxfords, narrow or wide toe	\$1.50, 2 00
“ “ “ hand-made	2 50

Men's Dancing Pumps

Men's dongola kid turned pumps	\$1.75, \$2 00
“ “ hand-made pumps	2 50
“ patent leather “ New York style	\$2.50, 3 00
Men's patent leather turned pumps	\$2 00
“ calf kid hand-turned “	2 00
“ patent leather Piccadilly pumps	\$2.00, 2 50



Boys' and Men's Fancy Slippers

Boys' plush embroidered slippers	\$1 00
“ velvet “	85
Youths' velvet “	75
Men's “	65c, 75c, 1 00
“ plush “	\$1.25, \$1.50, 1 75
“ “ hand-made	2.00, 2 50
“ leather slippers, hand-made	1.25, 1 50
“ tan leather slippers, turned	1 75
Men's Russia calf slippers, tan, patent leather finish	\$2.00, \$2 50
Men's tan and black high cut front	2.00, 2 50
“ carpet slippers, hand-made, leather, fox or plain	85c, 1 00
Men's German felt slippers	25
“ “ fancy slippers	75c, 85

Tip Top Oil
Gilt Edge..
French box

Ladies' croc
“ Am

Ladies' stor
“ stra
“ Com
“ carn
“ felt
“ felt

Boys' plain r
Youths' “
Boys' felt ov
Youths' “
Men's Canadi
“ Americ

THE size,
venier
buy them in

Shoe Polish

Tip Top Oil Dressing.....	10c, 15c
Gilt Edge.....	20c
French box blacking.....	5c

Rubbers and Overshoes

Ladies' croquet rubbers.....	30c, \$0 35	Misses' croquet rubbers.....	\$0 30
“ “ opera toe, plain.....	50	“ “ spring heel.....	35
“ American rubbers, opera pointed toe, plain.....	50c, 60	“ felt overshoes.....	1 15
Ladies' storm rubbers.....	35c, 60	“ carnival overshoes.....	1 50
“ strap sandal rubbers.....	50	Children's croquet rubbers.....	25
“ Common Sense rubbers.....	50	“ “ spring heel.....	30
“ carnival overshoes.....	\$1.75, 2 00	“ felt overshoes.....	90
“ felt “.....	1 25	Ladies' cardigan overshoes.....	1 65
“ felt-lined rubbers.....	60	Misses' “.....	1 40
“ “ storm rubbers.....	1 00	Children's “.....	1 15

Boys', Youths' and Men's Rubbers and Overshoes

Boys' plain rubbers.....	\$0 50	Men's American self-acting rubbers, in narrow or wide toe.....	\$ 75
Youths' “.....	40	Men's felt overshoes.....	1 25
Boys' felt overshoes.....	1 15	“ Arctic “.....	1 50
Youths' “.....	1 00	“ Snow Excluders overshoe.....	1 60
Men's Canadian rubbers.....	50	“ city Arctic overshoe.....	1 75
“ American self-acting rubbers.....	75		
“ “ low overshoe, self-acting, Alaska.....	1 00		

Trunks and Valises.

THE size, the kind, the quality of whatever you may want in Valises, Trunks, or other travelling conveniences, you are likely to find in the stocks of this house. We sell such goods much lower than you buy them in the ordinary way.

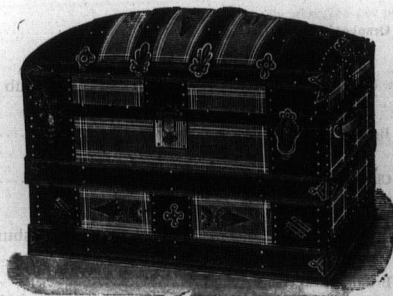

..... \$2 00
..... 2 00
..... \$2.00, 2 50

er finish
\$2.00, \$2 50
2.00, 2 50
fox or
...85c, 1 00
...25
...75c, 85

Trunks

Imitation leather packers.....	28 in.	32 in.	36 in.	40 in.
	\$1 00	1 35	1 75	2 00
Crystallized packers.....	28 in.	32 in.	36 in.	40 in.
	\$1 40	1 75	2 00	2 25
“ tray covered; has box.....	28 in.	30 in.	32 in.	34 in.
	\$1 75	2 25	2 50	2 75
Marbleized, fancy clamps, showy finish.....	28 in.	30 in.	32 in.	34 in.
	\$2 25	2 50	3 00	3 35
Embossed metal, alligator finish, iron bottom, patent tills & hat box	30 in.	32 in.	34 in.	36 in.
	\$3 50	4 00	4 25	4 75
Leather, malleable clamps, covered tray, fancy finish inside.....	30 in.	32 in.	34 in.	36 in.
	\$5 75	6 00	6 50	6 75
Marbleized clamps, covered tray, iron bottom.....	30 in.	32 in.	34 in.	36 in.
	\$5 50	5 75	6 00	6 50
Canvas tray covered hat box.....	30 in.	32 in.	34 in.	36 in.
	\$3 75	4 00	4 50	4 75
Canvas painted, steel clamps, iron bottom.....		32 in.	34 in.	36 in.
		\$6 75	7 25	8 00
Canvas, linen lined, two straps around.....	30 in.	32 in.	34 in.	36 in.
	\$5 50	6 00	6 50	7 00

Gladstone Bags

Black or brown imitation alligator.....	14 in.	16 in.	18 in.	20 in.	22 in.	24 in.
	\$0 50	0 60	0 75	0 80	0 90	1 00
Chestnut or black, linen lined.....			18 in.	20 in.	22 in.	
			\$1 50	1 75	1 90	
Black or brown pebble, japanned frame, nickel lock.....	16 in.	18 in.	20 in.	22 in.		
	\$2 00	2 25	2 50	2 75		
Orange, brown or black, heavy plated lock, spring catches.....	16 in.	18 in.	20 in.	22 in.		
	\$4 50	5 00	5 25	5 75		
Orange, brown or black, seal grain.....	16 in.	18 in.	20 in.	22 in.		
	\$3 75	4 00	4 25	4 75		

Club Bags

Brown, black or orange, seal grain.....		12 in.	14 in.	16 in.
		\$1 75	2 00	2 25
Chestnut, roan, nickel trimming.....	10 in.	12 in.	14 in.	16 in.
	\$1 00	1 25	1 50	1 75

Salisbury Bags

Brown, black, orange.....	12 in.	14 in.	16 in.	18 in.
	\$2 25	2 40	2 75	3 00
Grain leather lined.....		12 in.	14 in.	16 in.
		\$2 75	3 00	3 25

PRA
al
boarding
better than

CHILDREN

Children

"

"

WHITE W

50 x 70.

56 x 74.

60 x 80.

64 x 84.

FINE ALL

60 x 80.

64 x 84.

EXTRA SU

60 x 80

64 x 84.

SAXONY E

Per pair

GREY BLA

56 x 76.

GREY UNI

54 x 74.

COLORED

64 x 84.

HORSE BL

Shaped

Shaped

WOOL HOI

Shaped

KNEE RU

Grey, B

COMFORTI

Chintz

Sateen

Sateen

Cretonn

Eiderdo

For Cot, 36

For Crib, 48

Blankets, Comforters, Quilts.

PRACTICALLY everything required in these lines is to be found among our stocks, and abundance of everything. All requiring to purchase bed-covering in quantities, hotels, boarding houses, public institutions, will find this house the spot. Our prices are, if anything, better than wholesale rates.

CHILDREN'S CRIB BLANKETS—

Children's Crib, 25 x 40.....	\$1.25 per pair	Children's, 45 x 60.....	\$1.65 per pair
" " 30 x 43.....	1.65 "	" 45 x 70.....	2.60 "
" Saxony, 27 x 45.....	2.00 "		

WHITE WOOL BLANKETS—

50 x 70.....	\$1.50 per pair	68 x 88.....	\$3.75 per pair
56 x 74.....	2.00 "	70 x 90.....	4.25 "
60 x 80.....	2.75 "	72 x 92.....	4.75 "
64 x 84.....	3.25 "		

FINE ALL-WOOL BLANKETS—

60 x 80.....	\$3.15 per pair	68 x 88.....	\$4.25 per pair
64 x 84.....	3.65 "	70 x 90.....	4.85 "

EXTRA SUPER. BLANKETS—

60 x 80.....	\$3.50 per pair	68 x 88.....	\$4.85 per pair
64 x 84.....	4.25 "	70 x 90.....	5.35 "

SAXONY BLANKETS—

Per pair.....	\$5.00, \$6.00, \$7.50, \$8.50
---------------	--------------------------------

GREY BLANKETS—

56 x 76.....	\$2.25 per pair	60 x 80.....	\$2.65 per pair
--------------	-----------------	--------------	-----------------

GREY UNION BLANKETS—

54 x 74.....	\$1.85 per pair
--------------	-----------------

COLORED OREGON BLANKETS—

64 x 84.....	\$3.50 per pair
--------------	-----------------

HORSE BLANKETS (LINEN)—

Shaped and with Straps.....	45c, 60c, 75c per pair
Shaped, Lined and with Straps.....	85c, \$1.00, \$1.25, \$1.50, \$1.85, \$2.50 "

WOOL HORSE BLANKETS—

Shaped and with Straps.....	\$2.50, \$3.25, \$3.65, \$4.00 each
-----------------------------	-------------------------------------

KNEE RUGS—

Grey, Brown, Black, with Colored Stripes.....	\$1.75, \$2.00, \$2.50, \$2.85
---	--------------------------------

COMFORTERS—

Chintz Covering, various patterns.....	70c, 85c, \$1.00, \$1.25, \$1.50, \$1.75
Sateen with Turkey Red Lining.....	\$1.75, \$2.00, \$2.50
Sateen with Red Sateen Lining (light shades).....	\$2.00, \$2.25, \$2.85, \$3.50
Cretonne, with Turkey Red Lining.....	\$1.75, \$2.00, \$2.50
Eiderdown Comforters, in all sizes, splendid value—	

For Cot, 36 x 48.....	\$1.75	For Crib, 60 x 72.....	\$4.00
For Crib, 48 x 60.....	3.00	Full Size.....	\$4.50, \$5.50, \$6.50, \$7.00, \$8.00 to \$15.00

in. 36-in. 40-in.
35 1 75 2 00

in. 36-in. 40-in.
75 2 00 2 25

in. 34-in. 36-in.
50 2 75 3 00

in. 34-in. 36 in.
00 3 35 3 75

in. 34-in. 36 in.
00 4 25 4 75

n. 34-in. 36-in.
00 6 50 6 75

n. 34-in. 36 in.
75 6 00 6 50

i. 34-in. 36-in.
70 4 50 4 75

i. 34-in. 36 in.
5 7 25 8 00

i. 34-in. 36-in.
0 6 50 7 00

22-in. 24-in.
0 90 1 00

20-in. 22-in.
1 75 1 90

20-in. 22-in.
2 50 2 75

20-in. 22-in.
5 25 5 75

20 in. 22-in.
4 25 4 75

14-in. 16-in.
2 00 2 25

14 in. 16 in.
1 50 1 75

16-in. 18-in.
2 75 3 00

14-in. 16 in.
3 00 3 25

QUILTS

9/4 Honeycomb.....	65c, 85c	11/4 Soft Finish Brighton.....	\$1.40
10/4 ".....	85c, 90c, \$1.00	Patent Satin Finish Quilts, crib.....	\$1.00, 1.25
11/4 ".....	\$1.00, \$1.15, \$1.25, \$1.35, 1.50	10/4 Colored Dresden Quilts.....	2.00
10/4 Colored.....	1.25	11/4 ".....	2.50
11/4 ".....	1.50	10/4 Patent Satin White Cameo and Fulton, \$1.50,	
9/4 Alhambra.....	.55c, .75	\$1.65, \$2.00, \$2.50, \$2.75, 3.00	
10/4 ".....	.90c, 1.00	11/4 Patent Satin White Cameo and Fulton, \$1.75,	
11/4 ".....	\$1.10, \$1.25, 1.50	\$2.00, \$2.50, \$3.00, \$3.50, \$4.00, \$4.25,	
10/4 Lace Pattern, colored.....	2.75	\$4.50, \$5.00, 8.50	
11/4 ".....	3.00	12/4 Patent Satin Finish.....	\$4.25, 5.50
8/4 Soft Finish Brighton.....	1.25		

Mantle Department.

AN EARNEST of the importance we attach to our Mantle Department is to be found in the increased store space now given to these goods. Mantles are found on second floor of Annex, which is conveniently reached by elevator. It would seem next to impossible to excel the magnificent stock of these goods we're showing in the most correct styles of Jackets, Coats, Capes, Dolmans and Ulsters. Of recent years the stylishness of mantle goods has become increasingly marked. Our buyers spend a great deal of time in the foreign markets every year studying the styles and making sure that right goods are secured for our trade here. You can understand that going direct to the manufacturer, passing all middlemen at home or abroad, we can afford to quote exceptionally low prices for every garment, and we do so. The lists which follow are the proof. Out-of-town shoppers can make sure of being correctly fitted by giving measurement according to instructions below.

DIRECTIONS FOR SELF-MEASUREMENTS FOR COSTUMES MADE TO ORDER, ONLY

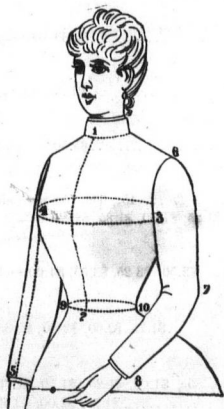

FRONT

1 to 2, neck to waist; 3 to 4, bust, to be taken all around, under arms.

4 to 5, under arm; 9 to 10, waist.

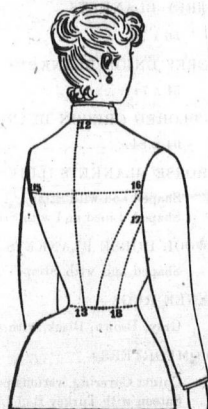

BACK.

12 to 13, length of back to waist, and on to length of garment required.

15 to 16, across back, and around arm at shoulder.



Brown Bear



Ladies' Jackets

Black, Brown and Navy Boucle Cloth, roll collar.....	\$4.00
" " Heavy Serge, velvet collar.....	5.00
" " Princess May Collar.....	5.00
" " fur-collar.....	5.00
" " Fine Serge, "heavy weight" butterfly cape.....	5.50
" " Boucle Cloth, nutria fur collar.....	5.75
" Heavy Cloth, roll collar.....	6.50
" Lined Coat, Princess May collar.....	6.50
" Boucle Cloth, butterfly cape, fur collar.....	7.00
" " nutria fur collar and edging.....	6.50
" " butterfly cape, braided astrachan edging.....	7.50
" " large collar, astrachan edging.....	7.50
" Fine Serge, butterfly cape, bound.....	7.50
Black and Green Boucle Cloth, butterfly cape, bound.....	7.75
Green Beaver Cloth, roll collar, fur edging.....	8.00
Black, Navy and Brown Boucle Cloth, nutria fur collar and edging.....	8.00
Black and Brown Frieze Cloth, butterfly cape, fur collar and fur edging.....	8.75
Navy Heavy Serge Cloth, Princess May collar.....	8.75
Black Frieze Cloth, real astrachan collar and edging.....	\$8.50, \$9.00 and 9.50
Black Astrachan Cloth, Princess May collar.....	10.50
Brown Beaver Cloth, nutria fur collar and facings.....	10.00



Brown Beaver Cloth, nutria fur collar and facings.....

Black and Brown Boucle Cloth, nutria fur Princess collar.....	\$11.00
Brown Serge Cloth, nutria fur edging, Princess collar.....	11.00
Black Diagonal Cloth, butterfly cape, bound.....	11.00
Black and Brown Beaver Cloth, nutria fur collar and facings..	12.50
Black Serge Cloth, fur Princess May collar.....	12.50
Black, Brown and Green Beaver Cloth, milk fur collar and edging.....	12.50
Grey and Fawn Serge Cloth, Princess May braided collar,	12.50
Fawn Beaver Cloth, Princess May collar, cuffs and skirt..	12.50
Brown and Green Beaver Cloth, butterfly cape, braided collar,	13.50
Black, Green and Brown Beaver and Serge Cloth, sable collar and edging.....	\$15.00, \$17.00, \$20.00, \$22.50, 30.00
Scalette Jacke's.....	\$13.50, \$16.00, \$20.00, \$22.00 up



d in the increased
ex, which is con-
it stock of these
sters. Of recent
a great deal of
s are secured for
idlemen at home
The lists which
ing measurement.

DER, ONLY

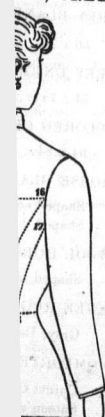

ik to waist, and
equied,
and around arm

fur edging.. \$6.00
 collar 6.50
 braided 6.75
 edging 8.00
 fur edging 7.50
 nents 8.00
 nutria fur collar 9.00
 ts 9.50
 collar braided 9.50
 astrachan edg- 10.00
 10.50
 11.00
 ing 11.00
 d 11.00
 llar 11.50
 11.00
 ts 11.50
 14.00
 nents 14.00
 16.50
 21.00
 \$, \$40, \$50, 60.00



Misses' Jackets

Black, Brown and Navy Boucle Cloth, $\frac{1}{2}$ length	\$4.00
" and Navy Serge Cloth, astrachan edged collar	4.50
" Frieze Cloth, nutria fur collar	4.50
" and Navy Boucle Cloth, Princess May collar, braided, astrachan fur edges	5.50
" and Brown Serge, butterfly cape, nutria fur collar	6.50
" Brown and Navy Serge, Princess May collar	6.50
" and Navy Serge, Princess May collar, braided	6.75
" Brown and Navy Boucle Cloth, nutria fur collar and facing	7.50
" and Brown Boucle Cloth, butterfly cape, collar and front edged nutria fur	7.50
Brown and Green Beaver Cloth, butterfly cape, braided	\$3.50, \$10.00, \$12.50, \$13.50, 15.00

Children's Cloaks

	Age..	4	6	8	10	12	14
Fawn and Brown Tweed, adjustable cape	\$2.50	\$2.75	\$3.00	\$3.25	\$3.50	\$3.75	
Navy Frieze Cloth, adjustable cape, velvet collar	3.00	3.50	3.75	4.25	4.75	5.25	
Brown Frieze Cloth, adjustable cape, velvet collar	3.15	3.40	3.75	4.15	4.50	4.90	
Grey mixed Tweed, butterfly cape, edging fur	3.40	3.75	4.15	4.50	4.85	5.25	
Brown and Garnet Boucle Cloth, Princess May collar, braided ..	4.00	4.50	5.00	5.50	6.00	6.50	
Fawn mixed or Scotch Tweed, adjustable triple cape	4.35	4.75	5.15	5.50	5.85	6.25	
Grey mixed Tweed, adjustable cape, braided	4.75	5.00	5.25	5.50	5.75	6.00	
Brown Tweed, adjustable triple cape, velvet collar	4.90	5.25	5.65	7.00	7.35	7.75	
" Serge Cloth, adjustable cape, astrachan collar, cord trimming	5.00	5.50	6.00	6.50	7.00	7.50	
" " " butterfly cape, braided	6.00	6.50	7.00	7.50	8.00	8.50	
" " " cape, velvet butterfly collar, gathered front, belt	6.00	6.50	7.00	7.50	8.00	8.50	
Cardinal Boucle Cloth, adjustable cape, fur edged	7.25	7.75	8.25	8.75	9.25	9.75	
Fawn Beaver " " " nutria fur edged	7.25	7.75	8.25	8.75	9.25	9.75	
Corded " " " butterfly collar, bl'k military braid	8.50	9.00	9.50	10.00	10.50	11.00	
Light Fawn fine Serge Cloth, adjustable cape, butterfly collar, braided brown military braid	9.00	9.50	10.00	10.50	11.00	11.50	

Waterproofs, Shawls and Tea Gowns.

THESE are goods supplementary to mantles, and are found among the mantle stocks. The character and prices will please.

Ladies' Rubber Waterproofs

Fancy Stripes (special)	75c
Long Capes	\$1.50, \$2.00, \$2.50, \$3.50, \$4.75, \$6.50
Adjustable Capes	\$4.00, \$5.00, \$6.50, \$7.00, \$9.00, in stripes and checks. Tweed effects
Oravenette and Heptonette Waterproofs, black and colored checks and stripes	\$3.50, \$4.00, \$4.50, \$5.00, \$5.75, \$6.50, \$7.50, \$8.50, \$9.00, \$9.50, \$10.00, \$11.00, \$13.50

About Fifteen Patterns at \$3.50. Special.

Children's Rubber Waterproofs, all sizes \$1.25, \$1.35, \$1.50 |

Heavy Wool Shawls

Grey and Brown, Plain and Fancy Checks.....	\$1.00, \$1.25, \$1.75, \$2.00, \$2.75
Velvet Pile, reversible, size 72 x 72, Plain and Fancy Patterns, \$10.00.....	Grey, Fawn, Brown, Black....\$3.00
	\$4.00, \$5.00, \$5.50, \$6.00, \$8.00
Black Cashmere Squares, 72 x 72, silk fringe.....	\$1.50, \$1.75, \$2.25, \$3.00 to \$10.00
Black Cashmere Long Shawls.....	\$2.50, \$3.50, \$4.00, \$5.00, \$10.00
Wool Shoulder Shawls, Greys, Blacks, Plaids, Fancy Mixtures.....	.65c, 80c, \$1.00, \$1.25

Tea Gowns and Wrappers

Print Wrappers, fast colors, dots, stripes, etc.....	.90c, \$1.50, \$2.00
Flannelette Wrappers, fancy patterns, striped and checked.....	\$2.00, \$2.25, \$2.50, \$3.00
Fancy and Plain Opera Flannel, Cashmere.....	\$3.75, \$4.50, \$5.00, \$6.75, \$7.50, \$8.00
Silk Plush, Silk Brocade, Henrietta, beautifully trimmed, lace, ribbon, etc.....	\$10.00, \$12.00, \$13.50, \$15.00

Ladies' Jerseys

Plain and Braided, black.....	.85c, \$1.25, \$1.50, \$2.00
Plain and Braided, navy.....	\$1.85, \$2.00

Ladies' Cardigans

Black, Navy, Garnet, with or without sleeves.....	.90c, \$1.00, \$1.15, \$1.25, \$1.50, \$1.75, \$2.00, \$2.25, \$2.50
---	--

Boys' Clothing.

WE'RE great clothiers of boys. Years of experience have taught us the importance of selling only good goods for boys. Their elders may have some regard of the clothes on their backs, but boys are boys, and tears and tatters are the sequel if material is not sound and workmanship the best. Parents can place every dependence on our boys' clothing, notwithstanding the low prices we charge.

Boys' Two-Piece Suits

Navy, extra.....	\$1.50
Suits in grey, fawn, brown Halifax tweeds..	\$2.00 2.25
Checks & fancy tweeds {	\$1.75 \$2.00 \$2.50 3.00 3.50
	4.00 4.25 4.75 5.00 6.00
Black serges and worsted.....	4.25 5.00 6.00
Velvet suits, "fine".....	4.25 6.00

Boys' Three-Piece Suits

Grey, fawn and brown Halifax tweed.....	\$3.00
Checks & fancy tweeds {	\$3.25 \$4.00 \$4.50 \$5.00 5.50
	5.90 6.25 6.75 7.50
Black serges and worsted.....	5.50 6.50 7.50

Boys' Overcoats

For boys to 10 years, fancy tweed and frieze cloth, with cape, \$2.75, \$3.50, \$4.50, \$5.00, \$6.00, \$7.00, \$8.00	
Boys' overcoats, large collars.....	\$4.50, \$5.00, \$5.50, \$6.25, \$7.50
Fancy tweeds, black and navy naps, English and Scotch frieze cloth.}	

N.B.—For boys over 10 years, from 50 cents to \$1.25 extra.



THE ever-
however, hardly
panying illustrat
is given to order
manner. The m
and easily reach

Millinery Department.

\$1.75, \$2.00, \$2.75
 neck...\$3.00
 \$5.50, \$6.00, \$8.00
 25, \$3.00 to \$10.00
 4.00, \$5.00, \$10.00
 c, 80c, \$1.00, \$1.25

..90c, \$1.50, \$2.00
 \$2.25, \$2.50, \$3.00
 \$6.75, \$7.50, \$8.00
 00, \$13.50, \$15.00

1.25, \$1.50, \$2.00
 ... \$1.85, \$2.00

2.00, \$2.25, \$2.50

... only good
 ... but boys are
 ... Parents can

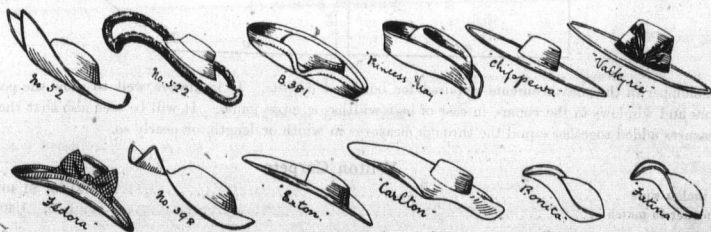

Specimens of New Season's Headgear.

The ever-changing variety of qualities, styles and colors makes it impossible to give particulars. Shoppers, however, hardly need the assurance that the best claims of the changing fashions are met by this house. The accompanying illustration represents leading styles of the present season, taken from goods actually in stock. Every care is given to orders for Trimmed Millinery, and customers may feel sure of their orders being filled in a satisfactory manner. The millinery parlors are on the second floor of the New Annex, very tastily furnished, with splendid light, and easily reached by elevator.

Domestic Paper Patterns



WE RECOMMEND Domestic Paper Patterns to shoppers because we know their excellence. We would not keep them on our counters were we not able to say they are the best. Catalogues are sent free on application, and our store monthly, "The Style," representing "Domestic Patterns," and containing store news of interest to every shopper, is sent to any address at the rate of 12 cents per year.

Carpets, Curtains and House Furnishings.

WHEREVER the best carpets of the best makers can be found we make our selections. A stock that is always ample in every department. No difficulty in choice can possibly occur. The finest Wiltons, Brussels of the best makes, Tapestries, Unions, Oilcloths and all sorts of floor coverings just as you would have them. The same will apply to Curtains, Curtain Materials, and all lines of house furnishings.

HOW TO MEASURE CARPETS

When sending measurements for carpets to be cut and made, follow these instructions closely and you will avoid mistakes. For plain carpets the length and breadth only of room is required. For bordered carpets more minute measurements are necessary. A careful study of the accompanying diagram will instruct

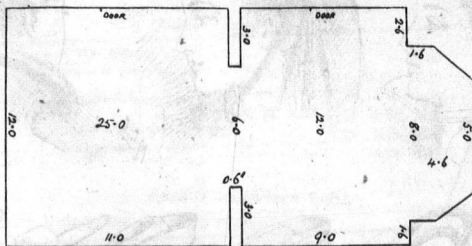

the shopper in the measurements required for bordered carpets. It is always well to show the position of doors and windows in the rooms, in case of half widths or cross joints. It will be seen also that the broken measures added together equal the through measures in width or length, or nearly so.

Wilton Carpets

27 inches wide	\$1.35, \$1.40 per yard
1/2 border to match	1.35, 1.40 "

Brussels Carpets

27 inches wide75c, 85c, 90c per yard
Best five frame	\$1 per yard, usually sold at \$1.25
Border to match, 18 and 22 1/2 inches in width.	

Tapestry car

Best Tapestr
22 inch bord

These carpet

36 inches wid

30 inches, 34

18 inches, 22

24x3, 3x3, 3x

24x3, 3x3, 3x

26x54 inches

28x64 "

36x72 "

Angora or Mol

Fast Pile Axm

"

"

18 inches wide.

27 " "

36 " "

14x24, heavy b

16x27, "

18x30, "

22x36, "

24x39, "

4/4, 5/4, 6/4, 8,
Oil Cloth, 4 yar

Tapestry Carpets

Tapestry carpets..... 20c, 26½c, 30c, 32½c, 35c, 40c, 48c per yard

Best Tapestry Carpets

Best Tapestry carpets..... 67½c per yard
22 inch border to match..... 67½c "

Wool Carpets

These carpets are all full 36 inches wide..... 65c, 75c, 85c per yard

Union Carpets

36 inches wide 25c, 30c, 32½c, 35c, 40c, 45c per yard

Hemp Carpets

30 inches, 34 inches, 36 inches wide..... 10c, 12½c, 15c, 20c, 22½c per yard

Hemp Stair Carpets

18 inches, 22 inches wide..... 6c, 10c, 12½c, 15c per yard

Art Squares

2½x3, 3x3, 3x3½ 3x4, union 60c per square yard
2½x3, 3x3, 3x3½ 3x4, all wool..... 94½c "

Rugs and Mats

26x64 inches Smyrna Rug..... \$3.40
28x64 " Mcquette Rug..... 4.25
36x72 " "..... 5.75
Angora or Mohair Rugs and Mats..... \$1.25 to 5.00
Fast Pile Axminster Mats..... 75
" " Rug, size 21x43..... 1.00
" " " " 27x66..... 2.00

Cocoa Matting

18 inches wide..... 25c per yard
27 " "..... 27½c "
36 " "..... 35c "

Cocoa Door Mats

14x24, heavy brush..... \$0.60 each
16x27, " "..... 75 "
18x30, " "..... 1.00 "
22x36, " "..... 1.25 "
24x39, " "..... 2.25 "

Floor Oil Cloth

4/4, 5/4, 6/4, 8/4 20c, 25c, 35c, 45c per square yard
Oil Cloth, 4 yards wide..... 65c " "

90c per yard
sold at \$1.25

Linoleums

2 and 4 yards wide	45c, 55c, 65c, 70c, 80c, 90c per square yard
Linoleum Border, 6 inches wide	20c " "
2/4 Stair Oil Cloth	12c " "
5/8 " " "	15c " "
3/4 " " "	17½c " "

Lace Curtains

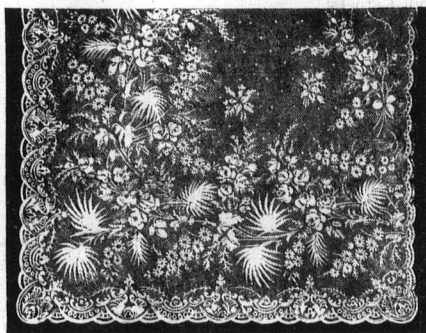

	PER PAIR
36x2½	\$0.30
48x3	\$0.65, \$0.75, \$0.90, \$1.00, 1.25
50x3½	\$1.00, 1.25, 1.35, 1.50, 1.65, 1.75
	2.00, 2.25, 2.50

Swiss Curtains

Per pair ...	\$3.25, \$4.50, \$5.50, \$6.50, \$7.00
	\$7.50, \$8.00 to \$15.00

Madras Curtains

48 inches wide, 3½ yards long	
	\$1.50, \$2.00, \$2.50, \$3.00 per pair

Silk Curtains

50 inches wide, 3½ yards long	
	\$7.50, \$10.00, \$13.00 per pair

Tapestry Curtains

	PER PAIR
2½ yards long	\$1.25
3 " "	\$1.35, \$1.50, 1.75
3½ " "	\$4.75, \$5.50, \$6.35, \$7.50 to 10.00

Chenille Curtains

Fringed top and bottom, dado top and bottom, 3½ yards long,	
per pair, \$1.50, \$3.75	
" " " " " " 3½ yards long,	
per pair, \$5.00, \$6.50, \$7.00, \$7.75 to \$15.00	

Madras Muslin

Double fold	25c, 30c, 35c per yard
-------------------	------------------------

Furniture Covering

	PER YARD
46 inches wide	\$0.35, \$0.40, \$0.45
48 " "	\$0.50, 0.65, 0.75, 0.85
50 " "	0.90, 1.00, 1.25, 1.50

Rug Fringes

Per yard	17½c, 20c
----------------	-----------

Carpet Binding

2 cents per yard	20 cents per dozen 3 cents per yard	30 cents per dozen
------------------------	---	--------------------

House Furnishing Sundries

Cornice Poles, Window Shades, Stair Rods and Fasteners, Stair Pails, Carpet Felt and Lining.

WICHUB



THIS Cha
Indian
area in each c
The hold that
intrinsic merit
way into popu
as fully super
are the teas th
done up in ne
keepers. Besi
being always
the prices we v

Choice Indian Bl
A Fine Mixed Te
Indian-Ceylon Pe

The Rise of Indian and Ceylon Teas, and the Eclipse of China Teas.

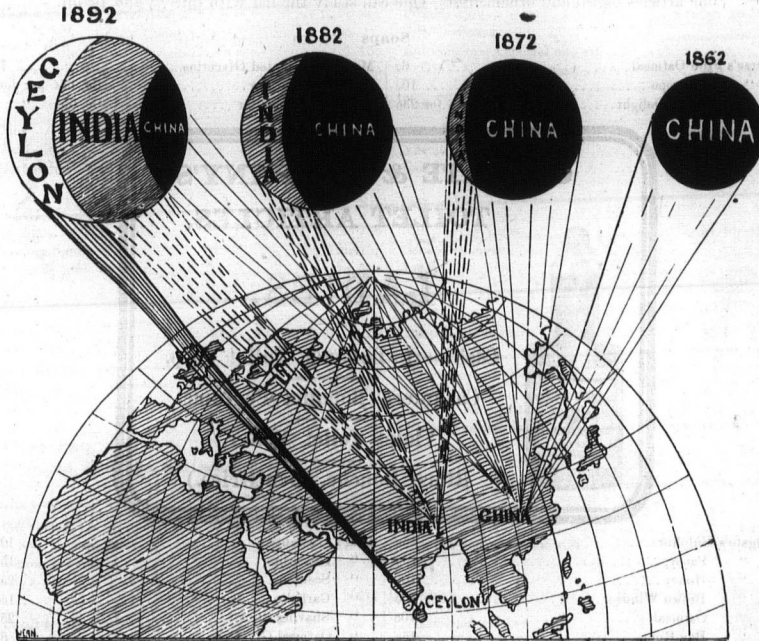

THIS Chart exhibits in a striking manner the extraordinary development in the production of Indian and Ceylon Teas, and the rapid increase in their consumption in Great Britain. The area in each circle represents the quantity of tea consumed in Great Britain in the year named. The hold that these teas have taken upon the public taste in Great Britain is due to their superior intrinsic merit in parity with China growths. In Canada they are slowly and surely winning their way into popular favor, warranting the prediction, that it is only a question of time when they will as fully supersede China-grown teas in Canada as they have done in the United Kingdom. These are the teas that this house offers to shoppers—the best blends of Indian-Ceylon Teas. They are done up in neat packages, a method of placing teas that is becoming growingly popular with house-keepers. Besides the convenience, teas packed in this manner keep better, the character and flavor being always maintained. Not the least essential feature of our entrance into the tea business, is the prices we've fixed for the several grades.

Choice Indian Black Tea, 25c, regular 40c tea.
A Fine Mixed Tea, 25c, regular 40c tea.
Indian-Ceylon Pekoe Tea, 35c, regular 50c tea.

Fine Indian-Ceylon Blend, 50c, regular 75c tea.
Darjeeling Orange Pekoe and Formosa Oolong Tea, 65c, regular \$1 tea.

per square yard

" " "
" " "
" " "

PER PAIR

..... \$0.30
90, \$1.00, 1.25
50, 1.65, 1.75
00, 2.25, 2.50

S

0, \$6.50, \$7.00
\$8.00 to \$15.00

ns

\$3.00 per pair

\$13.00 per pair



per dozen

Fancy Goods, Soaps and Novelties.

UNDER this heading come Soaps, Perfumes, Brushes, Leather Goods, Belts, and a thousand and one articles useful and ornamental. One can study the list with interest and profit.

Soaps

Morse's Fine Oatmeal	6c	Morse's Unscented Glycerine	7c
" Heliotrope	10c	" Castile Bar	6c, 65c per doz.
" Infant's Delight	9c, 3 for 25c	" Oatmeal Bar	6c, 65c

COLGATE & COMPANY'S TOILET ARTICLES.

FOR

LADIES.



Cashmere Bouquet Toilet Soap.

Cashmere Bouquet Perfume.

Violet Toilet Water.

Rince Bouche, (Dentifrice.)

Colgate's Sulphur	15c	Pear's Unscented	10c
" Fanny	19c	" Glycerine	15c
" Honey	10c	" Scented	25c
" Brown Windsor	10c	" Carbolic	15c
" Oatmeal	10c	" Shaving Stick	25c
" Bay Rum	15c	" Oatmeal Glycerine	8c
" Castile	8c	Williams' Barber's Bar Shaving Soap	7c cake, 40c lb
" Turkish Bath	8c	Cosmo Buttermilk Soap	10c
" White Clematis	10c	Cuticura	22c
" Benadictine	19c	" Salve	50c
" Lavender	19c	French Castile	25c per doz
" Cashmere Bouquet	25c	Diamond Soap (3 cakes in box)	8c per box
		Cosmetique	10c

Perfumes

John Taylor & Co's Perfumes, special at	10c and 15c	Colgate's Perfumes—Jockey Club Bouquet, Bridal Bouquet, Cashmere Bouquet, Heliotrope, Mignonette, Es. Bouquet Caprice, at	50c
" " " large bottle	25c	Colgate's Special Cashmere Bouquette	75c
Taylor's Florida Water	3 oz, 15c, 8 oz, 35c	Piesse & Lubin's	50c, 75c, \$1
Murray & Lanman's Florida Water	8 oz, 40c	" finest perfumes	65c, \$1, \$1.20
Taylor's White Rose, Jockey Club, Lilac Blossom, Stephanotis, Italian Clover, Heliotrope, Wood Violet, at	40c	Tappan's Perfumes	25c, 75c
		Rogers & Gallet	50c
		Freeman's Perfumes	35c

Colgate's Re
" Y
" O
Pear's Viole
" Full
Tappan's Lit
Tins
2oz Bottle ..
Carbolated V

Sponges.....
Turkey Spon
Colored, pink

Gauze Black.
" White.
Colored.....
Special lines
Linen Fans..
Paper " ..
Feather Fans.
Satin Fans, al

500 sheets....
1,000 " wra
Perforated roll

Small 4 row so
Hardwood bac

Japanese Brist

Dressing Comb
Black Rubber,
World's Fair C

Hand Mirrors
Fine Heavy Pla

Fine Corn Han
" Ebony "
" with plust

Powders

Colgate's Rose Toilet Powder.....	20c	Tappan's Opera Puff.....	10c
" Violet ".....	20c	" Opalescent Complexion Powder.....	15c
" Cashmere Bouquet.....	20c	" Polleniss ".....	35c
Pear's Violet Powder, Paper.....	10c pkg	Powder Puffs.....	5c, 10c, 15c
" " Tins.....	15c	" Boxes.....	25c, 30c
" Fuller's Earth.....	15c	Automizers—A special one at.....	25c
Tappan's Little Gem Powder.....	8c	" All varieties.....	40c to \$2.75

Vaseline

Tins.....	4c	Pomade Vaseline.....	12c
2oz Bottle.....	5c, 7c	Vaseline Cold Cream.....	12c
Carbolated Vaseline.....	12c	Camphor Ice.....	12c

Sponges

Sponges.....	5c, 12c, 20c, 25c to 75c	Silk Turkey Cups.....	\$1.50, \$2.50
Turkey Sponges.....	7c, 10c, 15c	School Sponges.....	1c, 2c, 3c
Colored, pink or green.....	7c, 10c	Loofah's.....	10c, 15c

Fans

Gauze Black.....	75c, \$1.15, \$1.75, \$3.00, \$4.50	Open Feather Fans.....	\$1.00, \$1.50
" White.....	\$1.25, \$3.00, \$4.50	White Satin ".....	1.25, 3.75
Colored.....	\$1.10, \$1.50, \$3.00	Black ".....	1.40, 1.45
Special lines.....	75c, 85c, 90c	Open ".....	50c
Linen Fans.....	25c, 35c, 40c	Circular Fans, with draw string.....	20c, 25c, 50c
Paper ".....	5c, 10c, 20c	Folding pocket circular Fans.....	15c, 20c, 25c
Feather Fans.....	65c, \$1.25, \$3.75	Fatiniza Fans.....	15c, 35c, 60c
Satin Fans, all shades, with feather edge.....	\$1.00		

Toilet Paper

500 sheets.....	5c, or 6 for 25c	Plain roll.....	9c, or 3 for 25c
1,000 " wrapped.....	9c, or 3 for 25c	Fixture for perforated roll.....	13c
Perforated roll.....	10c, or 3 for 25c		

Nail Brushes

Small 4 row scrubs.....	2c, 3 for 5c	Hardwood Backs.....	7c, 10c
Hardwood backs, 5 row, oval.....	5c	Extra Fine Nail Brushes, White Bone back, 15c, 20c, 25c	

Tooth Brushes

Japanese Bristles.....	5c, 10c, 15c	Fine French Bristles.....	20c, 25c
------------------------	--------------	---------------------------	----------

Combs

Dressing Combs.....	8 inch 5c, 8 inch 10c	Fine Tooth Combs.....	8c, 10c, 13c
Black Rubber, $\frac{1}{2}$ inch backs.....	15c, 20c, 25c	Circular Combs.....	5c, 8c, 10c
World's Fair Comb, special.....	35c	Pocket ".....	4c, 10c

Mirrors

Hand Mirrors.....	10c, 15c, 25c	Fine Heavy Plate, large size.....	\$1.00, 1.25
Fine Heavy Plate.....	35c, 50c, 75c	Shaving Mirrors with stand.....	15c, 40c

Whisks

Fine Corn Handle.....	5c	Fine, with plush shoulder.....	20c
" Ebony ".....	10c	" " silver plated handle.....	25c
" with plush top.....	15c	Best Whisk, fine plush shoulder.....	50c

Sundries

Wire Sponge Racks	10c	Shoe Daubers	5c
Net " "	15c, 20c, 25c	Clothes Brushes	8c, 20c, 50c, 75c
Stove Brushes	15c	Shaving Brushes	15c, 20c, 25c, 35c, 50c
Shoe " "	15c, 20c		

Hair Brushes

Good brush	8c, 19c	Curling Tongue, single	5c
Special all bristle	25c	" " double	8c, 10c, 15c
Gents' Fine Brushes Olive-wood back	50c, 75c	Moustache "	8c
Ladies' " " " " 65c, 85c, \$1.00, \$1.50		Hair Crimpers, 3 prong	15c
Wire Hair Brushes	20c	" " 5 "	20c

Cushion Forms

Have these in almost any size.

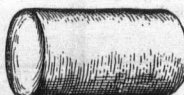
9 to 12 inches,
20c to 25c.4 x 9, 7 x 11, 9 x 12,
20c to 25c.4, 6 and 8 in. dia.,
20c to 25c.7 and 9 inches,
20c to 30c.

Purses

Leather Dollar Bill Cases	5c	Ladies' fine purses, real seal	\$1.25
" " Pocket Books	10c	" " " " calf	1.25
" " Purses	15c, 17c, 25c	Gents' Purses	40c, 50c
Ladies' fine leather purses, black, red, brown 35, 45c, 50c.		" " Leather Wallets	90c, 1.25, 1.50
" " Purses, Oxydized top	15c, 25c, 50c		

Card Cases

Leather, satin lined	20c, 25c, 45c	Very Fine	85c, 1.25
" " leather lined	50c, 65c, 75c	With Silver top	\$2.75

Satchels and Handbags

Small Chatelaine Bags	15c	Black and Tan, Extension top	75c, \$2.00
Undressed Kid Satchels	50c	Black Felt Shopping Bags	25c
Black Leather Hand Bags	75c, \$1.15, \$1.50, \$1.75	" " Embroidered	30c
Black and Tan, plain calf	\$1.25, \$1.45	" " With silk cord	35c
" " " Seal, with silk cord	\$1.50	" " " " Emb'd	40c

Ladies' Leather Belts

Black or Tan, st.	10c	Silver Belts	25c, 35c, 85c, \$1.00, \$1.25
" " with fancy buckle	15c	Gilt "	85c, \$1.00, \$1.25
" " laced bodice	25c	Cardinal or Cream Silk Belts	60c
Celluloid Belts	20c, 25c, 35c, 50c		

Tooth Powder

Oriental Pearl	13c	Colgate's Dentrifice (liquid)	25c
Colgate's Dentrifice	20c		

Black Tortois

" "

Steel, Nickel

Hat racks...

Pinking Iron

Tracers

WHAT
artic
housewife. I
thing. Then

97 piece Dinne

85 " "

100 " "

100 " "

104 " "

103 " "

Brown Printed

White Granite.

Blue Printed..

4 piece Printed

4 " White.

10 " Printed

White Granite,

" "

China Caps and

White Granite..

Semi-Porcelain,

China

Bone Hair Pins

Black Tortoise, or Amber.....	5c. per doz.	Black or Tortoise.....	5c. each
" " Fancy shapes.....	20c, 30c. " "	" " " Fancy.....	10c "
		Thermometers.....	12c, 25c, 60c, 80c

Towel Racks

Steel, Nickel Plated,.....	1 arm 5c, 2 arm 10c, 3 arm 15c	Chamois, all sizes.....	7c, 12c, 25c, 60c, 85c
Hat racks.....	25c	Chamois Gloves.....	25c, 40c
Pinking Irons.....	10c, 15c, 20c	Bath Mats.....	\$1.00, 1.35
Tracers.....	5c		

The Basement

WHAT a wonderland of everything. A place for both mother and the babies. The stocks of useful articles in Crockeryware, Glassware, Tinware, Graniteware, Woodenware, meet many needs of the housewife. In different ways these needs are nicely met, and one is in the wonderfully low prices for everything. Then there are Toys and Notions in no end. Read of these things.

CROCKERY DEPARTMENT

Chinaware

97 piece Dinner Sets, brown, pink, pencil, blue...	\$5 90	115 piece Dinner Sets, enamelled.....	\$11 50
85 " " blue flower pattern.....	6 75	103 " " bramble pattern, brown,	
100 " " pencil special.....	6 00	gold stippled.....	15 00
100 " " pencil Marguerite.....	8 00	116 " " enamelled, gold stippled....	20 00
104 " " blue, pencil, brown.....	10 75	A very fine set of 135 pieces, enamelled, gold stip-	
103 " " enamelled and gilt edge.....	11 50	pled.....	25 00

44 Piece Tea Sets

Brown Printed Tea Set.....	\$2 40	China Flower Pattern.....	\$4 50
White Granite.....	1 85	" ".....	\$5 00, \$6 75, 8 00
Blue Printed.....	2 75		

Toilet and Bedroom Sets

4 piece Printed.....	\$1 40	10 piece Printed, gilt edge.....	\$2 90
4 " " White.....	1 90	10 " enamelled.....	3 50
10 " Printed.....	2 00	10 " " gilt stippled.....	3 75

Cups and Saucers

White Granite, Wheat.....	\$0 75 per doz	Edge line and sprigged.....	\$1 50 per doz.
" " Cable.....	0 75 "	Fancy China.....	20c, 25c, 30c, 50c
China Cups and Saucers.....	1 20 "	English China, hand decorated.....	65c, 90c

Plates

White Granite.....	75c	China Fruit Plates.....	45c, 75c, \$1 00
Semi-Porcelain, blue flower pattern.....	85c	" Cabarets.....	\$1 50, \$1 75, \$2 00
China.....	\$1 50	" Cheese Dishes.....	45c, 70c, 90c

Glassware

Goblets.....	45c, 50c, 60c, 75c per doz	Fruit Dishes.....	19c, 25c, 35c
" engraved.....	\$1 20, \$1 50	" Nappies.....	50c, 60c, 75c per doz
Tumblers.....	40c, 50c, 60c per doz	Fairy Lights.....	25c, 40c, 60c
" engraved.....	\$1 00, \$1 25	Black Jet Teapots.....	15c, 17c, 20c, 25c, 30c
Butter Dishes.....	10c, 15c, 20c	Brown Rockingham.....	12c, 15c, 20c, 25c, 30c
Creams.....	10c, 15c, 20c	Flower Pots.....	10c, 15c, 20c, 25c
Sugar.....	10c, 15c, 20c	Vases.....	25c, 50c, 75c
Water Sets, 7 pieces and tray, engraved.....	\$1 75	Desjardinaires.....	75c, \$1 25, \$1 75
Glass Salts and Peppers.....	.5c each	Bronze Vases.....	25c, 45c, 75c to \$4 50
Water Pitchers.....	20c, 30c, 60c	Wire Plate Handles.....	.3c each

Baskets

Fancy Stand Baskets.....	75c, 90c, \$1 25, \$1 75 to \$8 00	Small Colored Baskets, fancy shaped.....	.5c, 10c, 15c, 25c, 35c
Work Baskets.....	.50c, 75c, \$1 00	Lunch Baskets.....	12c, 25c, 50c, 75c
Baby.....	.50c, 65c, \$1 00	Market.....	25c, 50c, 65c
Waste Paper Baskets, a large variety.....	.45c, 50c, 65c, 75c,	Chip Market Baskets.....	10c, 12c, 15c, 17c
\$1 00, to \$5 00		" Clothes.....	15c
Flower Baskets.....	15c, 20c, 25c to \$1 00	Wicker Clothes Baskets.....	.65c, 75c, 85c

Woodenware

Bakeboards.....	.25c, 30c	Pails, 3 hoops.....	19c
Rolling Pins.....	.5c each	" 2.....	20c
" revolving handles.....	.8c	Tubs.....	50c, 65c, 75c, 85c
Towel Racks.....	10c, 20c	Step Ladder Chairs.....	\$1 25
Potato Mashers.....	.5c	Step Ladders...3 ft, 45c; 4 ft, 60c; 5 ft, 75c; 6 ft, 90c	
Clothes Horses.....	.39c, 75c	Globe Washboards.....	15c
Clothes Pins.....	.12c per gross	Jubilee.....	20c
Wringers.....	\$2 75, \$3 00	Swinging Clubs.....	15c, 17c, 25c
" and tub stand.....	4 50	Dumbbells.....	60c per pair
Chopping Bowls.....	20c, 25c, 35c, 40c	Hat and Coat Racks.....	35c
Pails, 2 hoops.....	17c		

E. B. Eddy's Fibre Ware

Tubs.....	\$1 15, \$1 35, \$1 65, \$1 75	Wash Bowls.....	35c
Pails.....	.45c		

TINWARE

Stamped Ware

Dish Pans, flat edge, retinned—

10 qt.	14 qt.	17 qt.	21 qt.
23c,	27c,	32c,	47c

Kneading Pans, retinned..... 75c

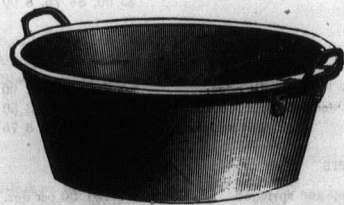

Sauce Pans, lipped, retinned—

½ qt.	1½ qt.	3½ qt.	5½ qt.	8 qt.
6c,	9c,	15c,	20c,	25c

Preserving Kettles, lipped, back handles—

2 qt.	4½ qt.	8 qt.
13c,	17c,	27c

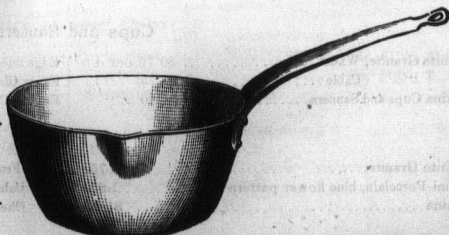

Milk Strainer

" " Milk or Rice

Daisy Tea K

" " Steam Egg P

Daisy " Pie Plates...

" " per

Jelly Cake P

Cake Turners

" " Cup Dippers,

Ladles, long

Gravy Strainer

" " Hanging Soap

Sheet Patties,

Patty Pans, 10

Wash Boilers,

" "

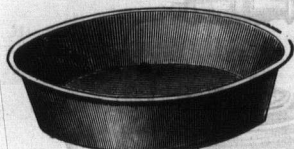

Milk Pans—

$\frac{1}{2}$ qt.	$1\frac{1}{2}$ qt.	4 qt.	8 qt.	12 qt.
3c.	4c.	6c.	8c.	11c.

Cullender, $11\frac{1}{2}$ inches	17c
" pieced	9c

Milk Strainer, $11\frac{1}{2}$ inches	17c
" pieced	9c
Milk or Rice Boiler, 3 qt.	35c
" " plain	45c
Daisy Tea Kettles, flat bottom, 2 qt., plain	17c
" " " retinned	25c
Steam Egg Poacher	39c
Daisy	23c
Pie Plates	8 in. 2 $\frac{1}{2}$ c, 10 in. 4c
" perforated	5c
Jelly Cake Plates, deep	5c
" " shallow	3c



Cake Turners, retinned, wood handle	8c
" flat handle	5c
Cup Dippers, long	5c
Ladles, long handles	5c



Gravy Strainers	5c
" wood handle	9c
Hanging Soap Dishes	5c
Sheet Patties, six on sheet	5c
Patty Pans, loose	per dozen, 6c, 8c



Wash Boilers, copper bottom	No. 8 \$1.00, No. 9 \$1.25
" " " patent pit	No. 8 \$1.38, No. 9, \$1.50

Tea Kettles, copper bottom	No. 8 40c, No. 9 45c
" " " patent pit	No. 8 60c, No. 9 65c

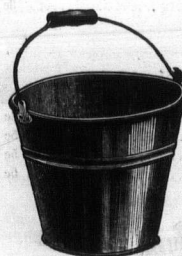

"Crown" Tea Kettle, extra..... No. 8 75c, No. 9 85c

"Royal" Copper Kettle No. 8 \$0.90, No. 9 \$1.25
" " nickel plated.....
No. 8 \$1.00, No. 9 \$1.38Square Jelly Tins 5c
Round Oil Cans ½ gall. 1 gall.
Flat Top..... 13c, 16c

	No. 7	8	9
Steamers	20c,	23c,	25c
Covered Pails	1 qt.	3 qt.	6 qt.
Round Dinner Pails.....	7c,	10c,	17c
Square " "			33c
Flaring Water Pails.....	6 qt.	10 qt.	14 qt.
	9c,	13c,	15c
Dish Pans	10 qt.	14 qt.	20 qt.
	12c,	15c,	20c
Sauce Pans	1 qt.	3 qt.	6 qt.
	7c,	9c,	17c

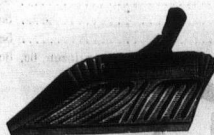
Round Oil Cans ½ gall. 1 gall.
Flaring top 16c, 19c
Sewing Machine Oilers..... 4cBright Dust Pans..... 5c
Japanned Dust Pans 8c
Covered " " 13c
1 qt. Dippers, long handle 5c

Comet Sifter..... 13c



Victoria Flour Sifter 20c

Tea Steepers

"Handled" Wa
Cullenders .
Milk StrainePlanished Te
bottom, sWash Bowls
Hanging Soap
Lipped Preser
Tea Kettles, fl

Toilet Sets, J

"Toilet Jars ...
Water Carriers
Chamber Pails
Hotel Jars ...

Tea Steepers, straight	5c
" " flaring	7c
Handled Wash Bowls	10c
Collenders	10c
Milk Strainers	10c



Polished Tea Pots, fancy spout or lip, copper bowl
bottom, special, 4 pint, our price.....20c



Wash Bowls	\$0.33
Hanging Soap Dishes25
Lipped Preserving Kettles	45c, 65c, 1.10
Tea Kettles, flat or pit bottom, No. 8	1.45

Dairy Pails.....	25c
Galvanized Pails	25c

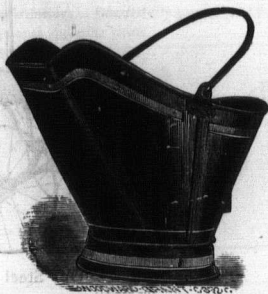

Japanned Coal Hod, 17 inch—	
Standard, open	25c
" funnel	37c
Galvanized, Standard, open	35c
" funnel	45c
Fire Shovels	5c
" long handles	8c

WIRE GOODS

Metallic Flour Sieves	19c
Wood Hoop Flour Sieves	7c
Egg Beater	13c
Cinder Sifters	10c
Coffee Strainers	24c
Hinge Globe Lanterns.....	45c
Royal Safety Lift.....	50c
Mincing Knives	5c
" Double	8c
Henis Fruit Press.....	38c

GRANITE WARE AND ONYX-ENAMELLED STEEL WARE

Tea Kettles, flat or pit bottom, No. 9	\$1.75
Round Pudding Pans23
Lipped Sauce Pans	22c, 35c, .50
Tea Pots, Coffee Pots.....	.65c, 75c, .85

JAPANNED WARE

Toilet Sets, Jar, Bath, Carrier, assorted colors.....	\$1.40
" " " oak grain	1.75
Toilet Jars45
Water Carriers60
Chamber Pails38
Hotel Jars25
Oval Foot Tubs, medium.....	\$0.55
" " large60
Infant Baths	1.00
Large "	\$1.00, 1.15
Cuspidors, assorted colors, gold bands.....	.10
Bread Boxes60



Our Steel Gear Children's Wagon

New improved tongue iron and fifth wheel all one piece. Steel axles. King bolts go through gears, and securely fastened. Gear made entirely of steel and best quality malleables. Bodies in hardwood or painted in standard colors. Wheels and all iron work tinned.

No. 105—Body 11½x24, single spoke wheels, 7x10 inches	\$1.25
" 106— " 12½x27, double " " 10x15 "	1.75

Mail Wagon

Painted in bright colors, beautifully striped and finished. Made in two sizes. Wheels double spoke tinned.

No. 64—Body 13x26 inches, wheels 10x16	\$1.90
" 65— " 13x26 " " 10x16, shelve rail.	2 15

Crating and boxing charged extra at cost.

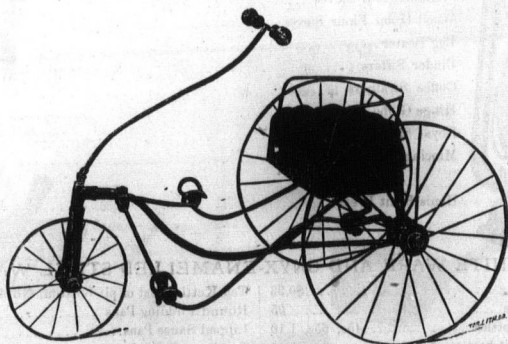

New Improved Girl's Steel Tricycle

Made of best quality steel and malleables. Has solid steel back-bone (no gas-pipe joints to get loose). Solid steel axles. Bearings fitted on most improved methods. Foot rod and axle all one piece. Fork and saddle block all one piece. Fitted with our patent steel wheels. Seat and back upholstered in plush. Wheels tinned silver finish. Gear handsomely painted.

No. 50—22 inch wheels for girl 4 to 7 years	\$7.25
" 51—26 " " 7 to 10 "	8.50
" 55—30 " " 10 to 13 "	10.00

A strong,

No. 90—Wh
" 91—

Best qual
structed to sta
our well-know

No. 1—Wheel
" 2— "
" 3— "

This is the
ordinary wagon
and railings tin
No. 1—With 1
" 2— "
" 3— "

A strong, reliable, well-made article, with steel frame and malleable fittings. Beautifully painted and finished.
Seat upholstered in fine goods. Wheels, railings and rods tinned.

No. 90—Wheels 22 inch.....	\$6.00	No. 92—Wheels 30 inch.....	\$8.00
" 91— " 26 ".....	7.00		

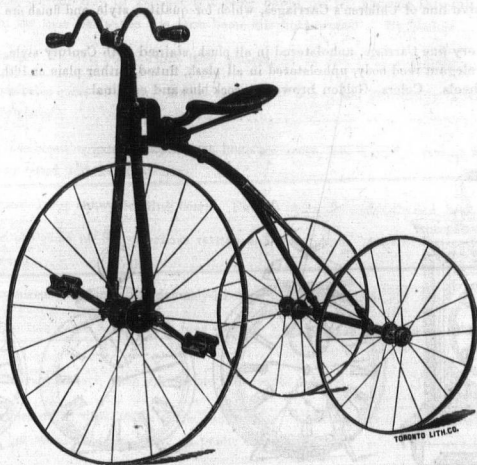

Best quality material used in back-bone. Made on new principle, avoiding unnecessary bolts and rivets. Constructed to stand hard usage. Steel handle will not get loose. Steel axles running clear through boxes. Wheels of our well-known pattern. Wheels tuned. Back-bone handsomely finished.

No. 1—Wheels 16x24, Leg 16 inches.....	\$2.25	No. 4—Wheels 26x18, Leg 22 inches.....	\$3 15
" 2— " 20x16, " 18 "	2.50	" 5— " 28x18, " 24 "	3.35
" 3— " 24x18, " 20 "	2.85		



This is the latest novelty in the way of a child's Spring Wagon, having good seats and other advantages over the ordinary wagon, and coming at a slight additional cost. Finished in hard wood neatly striped and varnished. Wheels and railings tinne-l The wheels turn under the body.

No. 1—	With 10 and 15 inch wheels,	foot rail in front only	\$2.50
" 2—	" " " "	railing front and back	2.85
" 3—	" " " "	two seats and rail in front	3.00

Doll Cabs

- No. 122—Reed body, bleached, with seat and carpet, short wood handles, double spoke wheels, gear tinned... \$1.00
 " 125—Same as No. 122, except is sisilex lined and is with folding parasol or canopy top..... 1.25

Baby Carriages

We carry an extensive line of Children's Carriages, which for quality, style and finish are equal to any produced in the Dominion.

- Our Special No. 1—A very fine Carriage, upholstered in all plush, stained 16th Century style, with fenders... \$3.75
 " " 2—An elegant reed body, upholstered in all plush, fluted, either plain or 16th Century, with fenders over wheels. Colors—Golden brown, peacock blue and cardinal 10.50

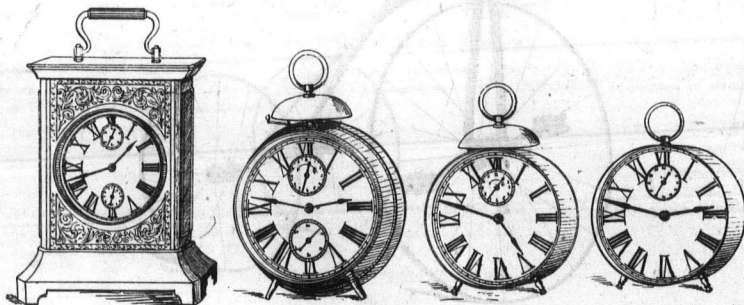

Clocks

WE do a large trade in Clocks, for ours are Clocks that tell the time correctly. Then look at prices.

Nickel Time Clock, 30 hour.....	\$0.69	Celluloid cases, Pall Mall, similar shape to Darwin,	
" 30 hour alarm, "Darwin,"85	gilt trimmings	\$1.10
" "Baby" alarm	1.10	Pall Mall alarm	1.25
" " " and calendar	1.25	We carry a full range of 8 day stand clocks..	\$3 to 10.00

Games

WE carry in stock an almost endless variety of Parlor Games. We sell them at less than regular prices. From amongst the lot we name:

Reversi—A game of merit.....	Our price, 25 cents
Cuckoo—A phenomenal success. Two dice cups.....	35 "
Tousel—Combination game of Checkers, Backgammon and Tousel.....	50 "

Zenobia—J
che

From Boy
of :

Lotto—The

Sir Lancel
box,

The Upper
play

Up From

Obstacle B
in large

Louisa—Pa

Halma—A
sepa

Improve

Perrywinkl
in p

Snap—A ca

Nations—A

Authors—It

Old Maid—

Logomachy

Canadian E

Cuckoo—A

Loto—One o

Parcheesi—
dice :

Board an

Gohang—An
in gol

Bone court

Ouija—(We)

Crokinole—

Games—(Continued)

Zenobia—This game is simple in method, but adapts itself to the ability of any players, to chess experts as well as children.....	Our price, 25 cents
From Boy to Banker—From Boy to Banker is a game based on the progress through life of a boy, from the time he leaves his farm home till he becomes a city banker.....	" 25 "
Lotto—The old stand-by. Wooden box, bright label, glasses, cards and rules, complete.....	" 60 "
Sir Lancelot—A remarkable game of skill. Handsome folding board and beautifully-labelled box, with forty pieces.....	" 60 "
The Upper Ten—A combination game played with bone counters, like flips, for two or four players. Showy board and labelled box.....	" 60 "
Up From The Ranks—Large showy folding board. Put up in handsomely-labelled box....	" 60 "
Obstacle Race—The old game of Steeplechase revised and improved. Attractively put up in large handsome box.....	" 60 "
Louisa—Parcheesi improved. In large handsomely-labelled box. Complete.....	" 60 "
Halma—A new and exciting game for two or four players. Handsome board, with men in separate box.....	" 50 "
Improved men and board in box, with handsome lithographed label.....	Our price, 15, 20 and 60 "
Perrywinkle—Sometimes called flips, sometimes Tiddlewinks. This has not at all diminished in popularity, but seems to be gaining in public favor.....	Our price, 12 "
Snap—A card-game for children, and amusing for all.....	" 17 "
Nations—A game that has long been one of the most popular card games.....	" 17 "
Authors—It gives players a good knowledge of our prominent authors and their works....	" 17 "
Old Maid—Have your fortune told—this game is about as true as any.....	" 17 "
Logomachy—Or, WAR OF WORDS. It is of unfailing interest.....	" 17 "
Canadian Events—A good game—instructive as well as interesting.....	" 17 "
Cuckoo—A game of chance, very amusing in spite of reverses met.....	" 17 "
Loto—One of the best known games on our list, suitable alike for young and old.....	" 17 "
Parcheesi—The Backgammon Board of India. Handsome board, with bone counters and dice in separate box, two dice cups.....	" 50 "
Board and men, with four dice cups, in large handsomely-labelled box.....	" 60 "
Gohang—An all-the-year-round game for four or more players. Handsome board, lithographed in gold, heavy board counters in separate box.....	" 40 "
Bone counters and board, in large handsomely-labelled box.....	" 60 "
Ouija—(We-ja), Patented May 10th, 1891. Most wonderful invention of the 19th century....	" \$1 00
Crokinole—The game of the season. It is extremely popular, and has come to stay.....	" 1 65

tinned... \$1.00
..... 1.25

to any produced

enders... \$8.75
ury, with
..... 10.50



hen look at

arwin,
..... \$1.10
..... 1.25
.\$3 to 10.00

less than

25 cents

35 "

50 "

Our Book Department

IMMEDIATELY as you enter the door of the New Annex you're in the midst of our book stocks. You're at once impressed with the size of the stocks. A complete book-store. All the evidences are here of our progressive character as booksellers. The newest books; the best books—works of the great novelists, essayists, poets, historians. Everything in current literature, as issued, is found on our counters. We can but summarize from our large lists. A complete catalogue, however, of our books will be sent free on application to any one sending name and address. All books are marked at prices that are our prices without regard to publishers' notions.

The Avon 12mos.

Printed in large type upon good paper and well bound in fine cloth, with head bands and fancy linings, artistic side and back stamps, and titles stamped in gold leaf. The books in this series average $1\frac{1}{2}$ inches in thickness, and it is by far the finest edition of popular 12mos. ever sold at a low price. The present list of titles numbers 200, to which additions will constantly be made. Retail price, 50 cents each. We name a few from out of the list.

Our Price, 19 Cents.

Adam Bede. By George Eliot.	Duke's Secret, The. By Charlotte M. Bracme.	Michael Strogoff. By Jules Verne.
All Sorts and Conditions of Men. By Walter Besant and James Rice.	East Lynne. By Mrs. Henry Wood.	Molly Bawn. By "The Duchess."
Arabian Night's Entertainment.	Emerson's Essays, First Series.	Story of Elizabeth, The. By Miss Thackeray.
Child's History of England. By Charles Dickens.	Emerson's Essays, Second Series.	Tom Brown at Oxford. By Thomas Hughes.
Count of Monte Cristo, The. By Alexander Dumas.	Essays of Elia, The. By Charles Lamb.	Tom Brown's School Days. By Thos. Hughes.
Dead Secret, The. By Wilkie Collins.	Grimm's Fairy Tales.	Tour of the World in Eighty Days, The. By Jules Verne.
Deerslayer, The. By J. Fenimore Cooper.	Lady Audley's Secret. By Miss M. E. Braddon.	Twenty Thousand Leagues Under the Sea. By Jules Verne.
Dr. Cupid. By Rhoda Broughton.	Lamplighter, The. By Maria S. Cummins.	Under Two Flags. By Ouida.
Donald Ross of Heimra. By William Black.	Last of the Mohicans, The. By J. Fenimore Cooper.	When a Man's Single. By J. M. Barrie.

Oxford Series

All the standard books, printed on fine paper, elegantly bound in cloth, stamped in black and gold, with headbands and silk bookmarks. Amongst others are:—

Our Price, 32 Cents.

Abbot, The. By Sir Walter Scott.	Guy Mannering. By Sir Walter Scott.	Pilgrim's Progress. By John Bunyan.
Æsop's Fables.	Handy Andy. By Samuel Lover.	Robinson Crusoe. By Daniel Defoe.
Birds of Prey. By Miss M. E. Braddon.	Lady Audley's Secret. By M. E. Braddon.	Rory O'More. By Samuel Lover.
Children of the Abbey. By R. M. Roche.	Martin Chuzzlewit. By Chas. Dickens.	Strange Case of Dr. Jekyll and Mr. Hyde. By Robert Louis Stevenson.
Christmas Stories. By Chas. Dickens.	Middlemarch. By George Eliot.	Swiss Family Robinson.
Daniel Deronda. By George Eliot.	Moths. By Ouida.	Vanity Fair.
Flying Dutchman. By W. Clark Russell.	Only the Governess. By Rosa N. Carey.	

The Princeton 12mos.

This is an entirely new line of 12mos. It is designed to meet the demand for a really fine book at a moderate price. The Princeton 12mos. are printed in large type upon fine calendered paper, and bound in extra cloth, with plain sides, gold backs, gilt tops, head bands and fancy linings. A well-made book in every particular. The titles number 100, and embrace the best standard works in the language. Retail price, 60 cents each.

Our Price, 35 Cents.

Cast Up by the Sea. By Sir Samuel W. Baker.	Jane Eyre. By Charlotte Bronte.	Michael Strogoff. By Jules Verne.
Dead Secret, The. By Wilkie Collins.	Lady Audley's Secret. By Miss M. E. Braddon.	Molly Bawn. By "The Duchess."
East Lynne. By Mrs. Henry Wood.	Lamplighter, The. By Maria S. Cummins.	Scarlet Letter, The. By Nathaniel Hawthorne.
Edmond Dantes. By Alexander Dumas.	Man in the Iron Mask, The. By Alexander Dumas.	Vicar of Wakefield, The. By Oliver Goldsmith.
Ivanhoe. By Sir Walter Scott.		Woe Wifed. By Rosa Nouchette Carey.

The Ransy Books

By Mrs. G. R. Alden. Cloth, 19c; thicker paper, cloth, 40c.

Her Girls at Chautauqua.
Little Fishers and their Nets.
Three People.
Echoing and Re-echoing.
Christie's Christmas.
Gipsy Women.
Fun from Fact.
The Chautauqua Girls at Home.
The Pocket Measure.
Glia Reid.
Use and Otherwise.

The King's Daughter.
Links in Rebecca's Life.
Interrupted.
The Master Hand.
An Endless Chain.
Ester Ried.
Ester Ried yet Speaking.
The Man of the House.
Ruth Erakine's Crosses.
Household Puzzles.

Mable Wynn; or, Those Boys.
Modern Prophets.
The Randolphs.
Mrs. Solomon Smith Looking Out.
From Different Standpoints.
A New Graft on the Family Tree.
Profiles.
Sidney Martin's Christmas.
Tip Lewis and His Lamp.
Eighty-Seven. (Copyright.)

The Elsie Books

By Martha Finley. A series of high-class books for girls, and suitable for Sunday School Prizes.

Cloth, 19c; cloth, thicker paper, 40c.

Elsie Dinamore.
Elsie's Holidays at Roselands.
Elsie's Girlhood.
Elsie's Womanhood.
Elsie's Motherhood.
Elsie's Children.

Elsie's Widowhood.
Grandmother Elsie.
Elsie's New Relation.
Elsie at Nantucket.
The Two Elsie.
Elsie's Kith and Kin.

Elsie's Friends at Woodburn.
Christmas with Grandma Elsie.
Elsie and the Raymonds.
Elsie Yachting.
Elsie's Vacation.

The Mildred Books

By Martha Finley. A new series of high-class Juvenile Books. Cloth, 19c; Cloth, thicker paper, 40c.

Mildred Keith.
Mildred and Elsie.

Mildred at Roselands.
Mildred's Married Life.

Mildred at Home.
Mildred's Boys and Girls.

The Bessie Books

By Joanna H. Mathews. Cloth, 19c.

Bessie at the Seaside.
Bessie in the City.

Bessie and her Friends.
Bessie Among the Moun'ains.

Bessie at School.
Bessie on Her Travels.

Ruby Series.

In crown 8vo, cloth, 19 cents each.

Wise, Wide World. Wetherell.
Little Women. L. M. Alcott.
Little Women Married. L. M. Alcott.
The Tom's Cabin. Mrs. H. B. Stowe.
Aunt Jane's Hero. E. Prentiss.
Stepping Heavenward. E. Prentiss.
Brother's Keeper. Wetherell.
The Amplifier. Miss Cummins.
The Prince of the House of David.
Rev. J. H. Ingraham.
The Throne of David. Rev. J. H. Ingraham.
The Pillar of Fire. Rev. J. H. Ingraham.
Pride and Prejudice. Austen.
Northanger Abbey and Persuasion. Miss Austen.
Emma. Miss Austen.

Mansfield Park. Miss Austen.
Sense and Sensibility. Miss Austen.
Barriers Burned Away. E. P. Roe.
The Gayworthys. Mrs. Whitney.
The Old Helmet. Miss Wetherell.
Queechy. Miss Wetherell.
Infidelity: Its Cause and Cure. Dr. Nelson.
An Unexpected Result. E. P. Roe.
Bunyan's Pilgrim's Progress. Edited by Archdeacon Allen.
Opening a Chestnut Burr. E. P. Roe.
What Can She Do? E. P. Roe.
Naomi. Mrs. Webb.
The Two School Girls.
Bunyan's Pilgrim's Progress. Edited by George Offor.
Melbourne House.

Ellen Montgomery's Bookshelf.
The Life of Queen Victoria. G. Barnett Smith.
Early Lessons. Miss Edgeworth.
Parent's Assistant. Miss Edgeworth.
Moral Tales. Miss Edgeworth.
Popular Tales. Miss Edgeworth.
Patience Strong. Mrs. Whitney.
Faith Gartney's Girlhood. Mrs. Whitney.
A Summer in Leslie Goldthwaite's Life. Mrs. Whitney.
Anna Ross, with 40 illustrations.
Lined Twigs to Cater Young Birds. A. and J. Taylor.
Album for Girls.
Watt's Divine and Moral Songs.

Books by Annie S. Swan

Our Price, 75c.

Gates of Eden. Extra crown 8vo.
Eden's.

Doris Cheyne.
Briar and Palm.
Maitland of Laurieston.

Who Shall Serve.
The Guinea Stamp.

By Oliver
Charlotte Carey.

STATIONERY AND SCHOOL SUPPLIES.

Shoppers will find us well stocked with all the needed essentials covered by the word STATIONERY, and everything of the best.

Inks, Note Papers, Foolscap, Pens, Envelopes, Post Papers, Mucilage, Pocket Memo. Books, Pencils, School Exercise Books, School Bags.

And we charge a price much below what is usually charged for such goods.

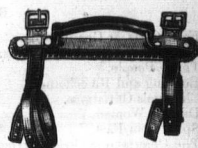

INDEX.

	Page		Page		Page		Page
A NOTHER Milestone Reached	1	D RESS Goods, Colored	5, 6	L ACES, all kinds	14, 15, 16, 17	Skirtings	45
Astrachan Trimmings	10	Dress Goods, Black	6	Linen, Fancy Goods	19	Sonettes, Fine Silk	46
Annex, 170 Yonge St	1 and 4	Dress Trimmings	9, 10	Lawn, Victoria	20	Shawls	48
Astrachans	46	Dress Ornaments	10	Linen, India Linen	20	Silks and Velvets	49
B ROADCLOTHS, Dress Goods	5	Dress Steels and Whalebones	12	Longcloths and Cambrics	20	Smallwares	11, 12
Black Dress Goods	6	Dress Shields	12	Linen, for Housekeeping	39, 40, 41	Silks, Art, Belding, Paul & Co's	19
Braids, Military, etc.	9, 10	Dress Slask, Peerless	39	Linen, Embroidery	40	Shoes, all kinds	50, 51, 52, 53
Buttons and Smallwares	11	Damask, Table	39	Linoleum	44	Slippers, all kinds	51, 52
Braids and Bindings	12	Doilies, White Damask	40	Lace Curtains	61	Shawls, Heavy Wool	60
Beltings	13	Diapers	41	MUSLINS and Flouncings	20, 21	Soaps	66
Belding, Paul & Co's Art Silks	19	Devins	45	Mittens, Children's	33	Sponges	67
Brass Rods	19	Duck, White	45	Mitts, Ladies' Half	33	Satchels and Hand-bags	68
Brass Ornaments	19	Domestic Paper Patterns	62	Men's Furnishing Goods	38, 37, 38	Stationery and School Supplies	80
Braids, Featherstitch	24	Doll Cabs	76	Moleskin	45	T RIMMINGS, Dress	9, 10
Berlin Wool	24	E LASTICS	12	Mantle Cloths and Tweeds	45, 46	Tuckings	21
Bridal Sets, Ladies' Underwear	29	Embossing Moulds	30	Mantle Department	46, 5, 58, 59	Tweed, Linen	11
Butcher's Linen	40	Embroideries and Insertions	22-23-24	Millinery Department	61	Thinblies	13
Boots and Shoes	50, 51, 52, 53	Embroidery, Flannel, all kinds	23-24	Mitting and Mats	63	Towel Rings	19
Bags—Gladstone, Club and Salisbury	54	F ANCY Dress Goods	5	Mirrors	67	Toilet Bottles	19
Blankets, Comforters, Quilts	55, 56	Fancy Work Dept	10-20	N EEDLES	13	Tinsel	19
Boys' Clothing	60	Flouncings and Muslin	20-21	Nainsook	20	Tuckings	21
Brushes, Nail	67	Flouncings, Embroidery	22-23	Napkins, Table	40	Toilet Covers	21
Brushes, Tooth	67	Frillings	32	O IL CLOTHS, Floor	63	Tarlatans	21
Brushes, Hair	68	Felts, Embroidered	41	Onyx-Enamelled Steadward	73	Tablings	9
Belts Ladies	68	Flags	43	P LAIDS, Dress Goods	6	Table Napkins	40
Basement, The	68-70-71-72-73-74	Felts	43	Peerless Dress Stay	12	Table Covers	40
Baskets	70	Flannels and Woollens	44-45	Pins, Needles and Sundries	13	Towels and Towelling	41, 42
Baby Carriages	76	Furs	46-47-48	Pins, Half	13	Turkey Red and Chintz	43
Buck Department	78, 79	Fancy Goods, Soaps and Vegetables	64	Pompons	19	Tickings	45
C ASHMERE, Black	6	Fans	67	P illow Cases	38	Ticking, Hessian	45
Colored Silks	8, 9	Fibre Ware	70	Pillow Cotton	39	Tweeds and Mantle Cloths	45, 46
Cotton, Sewing	11	C IMPS	10-10	Prints and Satens	43	Tribunings, Fur	48
Cotton, Knitting	11	Gloves, all kinds	32-33-34	Purses	68	Trunks and Valises	53, 54
Cotton, Crochet	11	Gowns, Tea, and Wrappers	60	Q UILTS	56	Tinware	65
Cables, Embroidery	19	Glassware	60	R UCHINGS	10	Toilet Papers	67
Cable Cloth, or Serim	43	Granite Ware	73	Ribbons, all kinds	17, 18	Tricycle, Girl's	72, 73
Corsets	31, 32	Gum	76, 77	Rubbers and Overhoes	53	U NDERWEAR, Ladies and	56
Corset Sundries	32	H ENRIETTAS, colored	5	S HIPPING by Mail	2-3	Underwear, Cotton, Ladies	57-58-59-60
Cottons and Sheetings	36, 39	Henrietta, black	6	Berges, Dress Goods	4	Underwear, Men's and Boys	57-58
Cambrics and Longcloths	39	Scott	42	Skirtings, Watered Moreens	6	Umbrellas and Parasols	49
Crumch Cloths	41	Crettonnes and Felts	43	Shields, Dress	12	Usters, Ladies'	58
Crash, Hessian, Victoria and	41	Chintz and Turkey Red	43	Silk Cord	19	V ELVETS and Plush	8
Scotch	42	Cottonades	45	Scrims, Canvas	19	Vellings and Net	38
Crettonnes and Felts	43	Conduroy	45	Scrims, for Fancy Work	21	Valises	53
Chintz and Turkey Red	43	Comforters, Bed	45	Shirts, for Men and Boys	37	Vaseline	67
Cottonades	45	Capes, Ladies'	48	Sheets, hemmed	38	Velociped, Boy's	76
Conduroy	45	Circulars, Ladies', Lined	48	Sheetings, bleached and un-	39	W HIP Cord, Dress Goods	14
Comforters, Bed	45	Cloaks, Children's	52	Sheets, hemmed and un-	39	Whalebones	14
Capes, Ladies'	48	Cardigans, Ladies'	60	Sideboard Covers, Linen	40	Wools, Berlin and Fingering	24
Circulars, Ladies', Lined	48	Carpet, Curtains, Furnishings	62	Stair Linen	41	Woollens	44
Cloaks, Children's	52	Curtains—Lace, Swiss, Madras	62	Satens, Quilted	43	Waterproof	67
Cardigans, Ladies'	60	Chenille	64	Shirtings	44, 45	Whisks	67
Carpet, Curtains, Furnishings	62	Combs	67	J ACKETS, Ladies' and Chil-	57	Woodenware	67
Curtains—Lace, Swiss, Madras	62	Custom Form	68	Jackets, Misses'	58	Wire Goods	67
Chenille	64	Card Cases	68	Jerseys, Ladies'	60	Woods, Children's	67
Combs	67	Crockery Department	69	Japanned Ware	73	Y ARNS and Fingering Wool	7
Custom Form	68	China-ware	76				
Card Cases	68						
Crockery Department	69						
China-ware	76						
Clocks	76						