

Protestant
Hospital for the Insane

Verdun, Montreal, Que.

Annual Report

For the Year

1894.



PROTESTANT HOSPITAL FOR THE INSANE.



PROTESTANT HOSPITAL FOR THE INSANE.

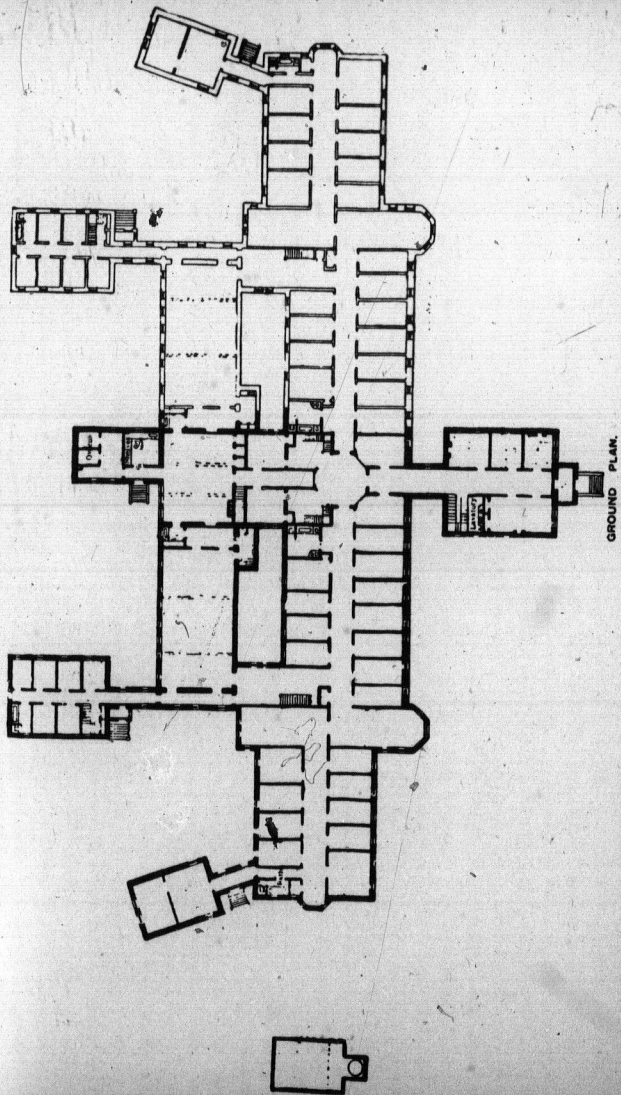

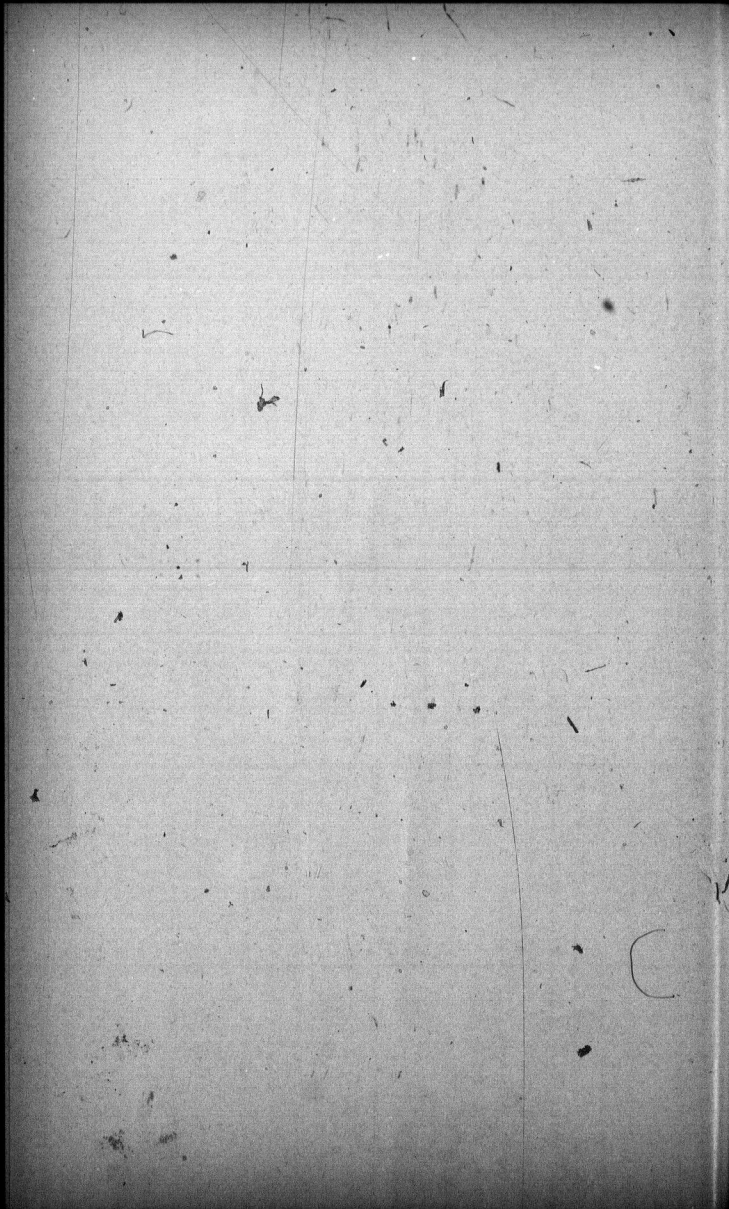

for
ser
Dr
Se
o'c

OFFICE HOURS, 9 A.M. TO 5 P.M.

Messenger leaves City Office, Room 11, 204 St. James Street, for Hospital daily at 10.30 a.m. Parcels and letters for patients sent before that hour are delivered same day at Verdun.

All matters in reference to patients must be addressed to Dr. Burgess, Medical Superintendent; other matters, to the Secretary at City Office.

The Board of Management meets weekly, Tuesdays, at 3 o'clock.

I
Poli
met
I
chan
be h
a ph
min
certi
the
2r
is at
Med
Cert
be p
Al
of pr
in ev
the l
W
ent s
be m
giver
or pr
case
with
Medi
corre
Th
week
to pu
includ
In
never

INSTRUCTIONS AS TO ADMISSION OF PATIENTS.

In addition to commitment as a dangerous lunatic by a Recorder, Police Magistrate, or a Justice of the Peace, the law provides two methods for the admission of patients.

1st. For public patients, that is, those whose maintenance is at the charge of municipalities and the Province, in which cases there must be handed to the Medical Superintendent an application for admission, a physician's certificate, a history of the case, a certificate from a minister, a certificate from the mayor of the patient's domicile, and a certificate from the secretary-treasurer of the municipality from which the patient has come.

2nd. For private patients, that is, those patients whose maintenance is at their own charge, in which cases there must be handed to the Medical Superintendent an application for admission, two Physicians' Certificates, a history of the case, and an agreement as to the rate to be paid.

All the above forms are statutory (except the agreement in the case of private patients) and must be filled out COMPLETELY and LEGIBLY in every part, SIGNED and SWORN to before the patient is brought to the Hospital, otherwise he cannot be received.

Where admission is desired for a patient the Medical Superintendent should be asked for the necessary blank forms. If this request be made by letter the patient's name, in full, and residence must be given, and the statement made whether they are required for a public or private patient, as the forms differ in the two cases. Unless the case be extremely urgent, when the patient may be brought along with the papers properly filled up, they must first be returned to the Medical Superintendent, that he may satisfy himself as to their correctness and the suitability of the case.

The rates for private patients vary from four to twelve dollars per week, to be paid monthly in advance; four dollars securing admission to public wards, six to twelve dollars admission to private wards. This includes board, lodging, washing and medical attendance.

In bringing a patient to the Hospital use force if necessary, but never deception, as it lessens the chances of cure by making him look

upon the institution with dislike, and those in charge of it as alone responsible for his being kept there. Tell the patient frankly that physician and friends consider him sick, and that it is proposed to take him to a HOSPITAL where his chances of being cured are of the best, and whence he will be taken out again as soon as well.

Packages for patients sent by express must be prepaid and addressed to them, care of the Hospital.

Friends will only be written to on the occurrence of serious illness or other important incidents, but all letters of enquiry, enclosing return postage, will be promptly replied to. Every such letter of inquiry should give the writer's post-office address and mention the patient's name in full.

Patients can be seen by their relatives any day except Sunday, from 9.30 to 11.30 A.M., and from 2 to 4 P.M., with permission from the Medical Superintendent. Should any friend, not a relative or guardian, wish to see a patient, such friend must have a written order from a near relative or guardian.

The general public are admitted to the Hospital on Tuesdays and Thursdays, between the hours of 9.30 and 11.30 A.M., and 2 and 4 P.M.

Contributions to the funds of the Hospital should be addressed to the Treasurer, F. Wolferstan Thomas, Esq., General Manager Molsons Bank, Montreal.

All communications relative to the admission of patients, their condition, payment of board, etc., to be addressed to Dr. T. J. W. Burgess, Medical Superintendent, Protestant Hospital for the Insane, P.O. Drawer 2381, Montreal, Que.

PROTESTANT
HOSPITAL FOR THE INSANE,
VERDUN, MONTREAL, QUE.

ANNUAL REPORT

FOR THE YEAR 1894.

MONTREAL :
"WITNESS" PRINTING HOUSE,
1895.

INDEX.

	PAGE
Instructions as to Admission of Patients	3
Life Governors	7
Board of Management, etc	8
Attendance of Board of Management	9
Elective Governors	10
Eighth Annual Report of the Governors	11
Fifth Annual Report of the Medical Superintendent	18
Statistical Tables	29
Financial Statement	43
Subscription List for 1894	53

Alexan
Allan,
Angus,
Allan,
Anders
Aitken,
Armstr
M. D.
Auld, J
Allan,
Ayer, A
Boas, F
*Barclay
Beemer
Bond, I
Black,
St. J
Burland
Burland
Burland
Burland
Buchan
Brown, A
Burstall
Bridgma
Bishop,
Buller,
Black,
Johns
Byrd, W
Campbe
M. D.
Cheney,
Currie,
Currie,
Cornell
Cochrane
Crathern
Cochran
Carlslake
Cassils,
*Carmich
Rev. I
Cristine
Cantlie,
Drake, V
Drummo
G. A.
Dawes, T
Dow, Mi
Dow, Mi
Dobell, R
Davis, S.
Douglas,
Evans, W
Ewing, S
Ewing, A
Evans, F
Earle, H
Eddy, E.
Eplin, G
Eveleigh,
Francis,
Finley, S

* Re
January

AMOUNTS SUBSCRIBED AND PAID AS LIFE GOVERNORS.

Alexander, Chas. \$	800 00	Finley, F. G., M.D.	\$200 00	Orkney, Miss E.	\$5050 00
Allan, Andrew	500 00	*Fleck, Rev. James	400 00	Price, Bros & Co.,	
Angus, R. B.	2000 00	Forsyth, R.	200 00	Quebec	200 00
Allan, H. M.	200 00	Gardner, W., M.D.	200 00	Prowse, G. R.	225 00
Anderson, Robt.	700 00	Gurney, E. C.	500 00	Parker, Moes.	200 00
Aitken, Mary	500 00	Gault, A. F.	250 00	Paton, Jas., (Laird	
Armstrong, G. E.,		Gault, Robert L.	250 00	Paton Estate)	2000 00
M. D.	200 00	Graham, Hugh	200 00	Perry, Alfred	200 00
Auld, John	400 00	Greene, E. K.	250 00	Paterson, Alex	200 00
Allan, John	250 00	Gentle, W. S.	200 00	Reid, R. G.	2000 00
Ayer, A. A.	350 00	*Goldstein, Maxwell		Reid, Wm.	400 00
Boas, Feodor	200 00	Gould, Ira, & Sons	350 00	Reid, Mrs. Robt.	200 00
*Barclay, Rev. James		*Gurd, Chas.	200 00	Reford, Robert.	250 00
Beemer, H. J.	200 00	Hall, Robert.	200 00	*Riedel, Rev. Fr.	
Bond, E. L.	200 00	Hersey, Randolph	550 00	Rutherford, Wm.	200 00
Black, Henderson,		Hope, John	200 00	Ramsay, W. M.	200 00
St. Johns	200 00	Hodgson, Jonathan	1000 00	Roddick, T. G., M.D.	200 00
Burland, G. B.	3000 00	Hart, G. F.	300 00	*Robertson, David.	
Burland, Jeffrey H.	1000 00	Hague, Geo.	1400 00	Rhodes, Armitage	200 00
Burland, Mrs. G. B.	500 00	Hamilton, R.	300 00	Reid, Robert.	200 00
Burland, Miss C. J.	250 00	Hutchison, A. C.	200 00	Simpson, J. Cradock	200 00
Burland, Miss G. R.	250 00	Ives, H. E.	200 00	Savage, J. G.	250 00
Buchanan, W. J.	200 00	James, Enoch	200 00	Scholes, F.	200 00
Brown Jonathan	200 00	Jones, R. A. A.,		Shearer, James	836 07
Burstell, J., & Co.	200 00	London	225 00	Stephens, G. W.	250 00
Bridgman, Geo.	250 00	Johnson, Wm.	500 00	Strachan, James.	200 00
Bishop, Geo.	500 00	King, Warden	250 00	Sadler, G. W.	200 00
Buller, F., M.D.	200 00	Kennedy, Wm.	500 00	*Shaw, Rev. Principal,	
Black, John, St.		Lovejoy, G. W., M.D	200 00	L.L.D.	
Johns	200 00	Lighthall, W. F.	250 00	Strachan, Wm.	400 00
Byrd, Wm.	200 00	Lyman, Henry	250 00	Simpson, Rollo C.	200 00
Campbell, F. W.,		Lyman, A. C.	200 00	Stewart, Jas., M.D.	200 00
M. D.	200 00	Linton, James	200 00	Smith, Wm	300 00
Cheney, Gilman	200 00	Lawrence, A.	250 00	Smith, R. A.	200 00
Currie, W.	250 00	Lyall, Peter	400 00	Sims, A. Haig	200 00
Currie, F. P.	250 00	Learmont, J. B.	200 00	Stearns, I. H.	200 00
Cornelle, C. C.	200 00	Lighthall, Mrs W. F.	200 00	Smith, G. F. C.	200 00
Cochrane, Hon. H. M.	750 00	McLaren, David.	300 00	Shepherd, R. W.	200 00
Crathern, James.	450 00	McBride, James.	450 00	Stirling, John.	200 00
Cochrane, James.	300 00	Mitchell, Robert.	350 00	Smith, Sir Donald	1000 00
Carslake, Geo.	467 65	McDonald, W. C.	5000 00	Smith, R. Wilson.	200 00
Cassils, Chas	200 00	McLennan, Hugh.	1500 00	Thomas, F. Wol-	
*Carmichael, Very		Moss, Geo. W.	200 00	ferstan.....	
Rev. Dean		McKay, Robert.	500 00	Thomas, Mrs. F.	1522 50
Coristine, James.	250 00	Mann, W.	300 00	Wolferstan....	
Cantlie, J. A.	200 00	Molson, J. H. R.	10000 00	Thompson, Jas.	200 00
Drake, Walter.	394 25	Molson, Mrs. J.		Tooke, Benj.	500 00
Drummond, Hon.		H. R.	10000 00	Thomson, Edward	200 00
G. A.	750 00	Molson, Mrs. John T.	200 00	Tasker, James.	210 00
Dawes, T. A.	500 00	Molson, Dr. W. A.	200 00	Tatley, Wm.	200 00
Dow, Miss	6500 00	Moore, James	750 00	Taylor, Andrew T.	200 00
Dow, Miss Jessie.	5000 00	Moat, Robert.	500 00	Ward, Hon. J. K.	
Dobell, R. H., Que.	200 00	Mount-Stephen,		and Mrs.	1522 50
Davis, S. & Son	300 00	Lord	1000 00	Wilson, J. C.	750 00
Douglas, J. M.	250 00	Mussen, H. S.	200 00	Wanless, Dr. John	450 00
Evans, W. S.	200 00	McArthur, Colin	500 00	Watson, J. C.	500 00
Ewing, S. H.	300 00	McHenry, G. H.	200 00	Willett, S. T.	200 00
Ewing, A. S.	300 00	Mathewson, J. A.	200 00	White, Richard	200 00
Evans, F. W.	250 00	McIntyre, W. A.	200 00	Wilkins Geo., M.D.	200 00
Earle, Henry	200 00	McIntyre, Duncan	200 00	Wiser, J. P.	200 00
Eddy, E. B.	200 00	Mackenzie, Hector	600 00	Willis & Co.	200 00
Esplin, Geo.	200 00	Muir, Jas. (Curator)	200 00	Whelan, J. P.	200 00
Eveleigh, Joseph.	350 00	Miller, W. S.	200 00	Wilson, Daniel.	200 00
Francis, Wm.	1000 00	Nelson, A. D.	200 00	Whitley, Fred.	200 00
Finley, Samuel	400 00	Ogilvie, W. W.	900 00		

* Representative of Church.

January, 1895.

BOARD OF MANAGEMENT FOR 1895.

<i>President,</i>	HON. J. K. WARD.
<i>1st Vice-President,</i>	CHARLES ALEXANDER.
<i>2nd Vice-President</i>	HENRY LYMAN.
<i>Treasurer,</i>	F. WOLFERTAN THOMAS.
<i>Hon. Secretary,</i>	ROBERT REID.

RUTHERFORD, WM.
REID, WM.
FINLEY, SAMUEL.
RODDICK, DR.
STEWART, DR. JAMES.
CAMPBELL, DR. F. W.
HAGUE, GEO.
DAVIDSON, L. H., Q.C.
BOND, HIS LORDSHIP BISHOP.
BARCLAY, REV. JAMES, D.D.
CARMICHAEL, DEAN.
STEARNS, I. H.

WATSON, JNO. C.
STEPHENS, GEO. W.
EVANS, W. S.
SADLER, G. W.
LYALL, PETER.
WILSON, J. C.
WANLESS, DR.
KENNEDY, WM.
MOORE, JAMES.
MCBRIDE, JAMES.
MCARTHUR, COLIN.
PERRY, ALFRED.

HOUSE COMMITTEE.

MCARTHUR, COLIN.
SADLER, G. W.
RUTHERFORD, WM.

PERRY, ALFRED.
KENNEDY, WM.
STEARNS, I. H.

And the Executive Officers.

MEDICAL STAFF.

T. J. W. BURGESS, M.B.,
Medical Superintendent.

J. J. ROSS, M.D.,
Assist. Superintendent.

ATTENDANCE OF BOARD OF MANAGEMENT

FROM 2ND JANUARY, TO 31ST DECEMBER, 1894.

51 Meetings.

J. K. Ward, <i>President,</i>	42
Chas. Alexander, <i>1st Vice-President</i>	47
Henry Lyman, <i>2nd Vice-President,</i>	6
F. Wolferstan Thomas, <i>Treasurer,</i>	50
Robert Reid, <i>Hon. Secretary,</i>	46
Peter Lyall,	22
J. C. Wilson,	0
Dr. Wanless,	43
Wm. Kennedy,	41
Jas. Moore,	29
James McBride,	30
Colin McArthur,	33
A. Perry,	37
Wm. Rutherford,	41
Wm. Reid,	23
Samuel Finley,	17
Dr. Roddick,	0
Dr. James Stewart,	0
Dr. F. W. Campbell	0
Geo. Hague,	0
Dr. L. H. Davidson	0
Bishop Bond,	0
Rev. James Barclay,	0
Dean Carmichael,	0
I. H. Stearns	38
Jno. C. Watson,	1
Geo. W. Stephens	13
W. S. Evans	23
Geo. W. Sadler,	25

THE FOLLOWING ARE THE
ELECTIVE GOVERNORS FOR 1895,

VIZ., THOSE WHO HAVE PAID \$10 AND UPWARDS.

T. H. CHRISTMAS.
A. McINTYRE, Sr.
T. F. JUDAH.
R. MACAULEY.
H. J. JOHNSTON.
BISHOP BOND.
ROMEO STEPHENS.
A. R. OUGHTRED.
E. J. MAXWELL.
SEPTIMUS FRASER.
GEO. BRYSON, JR.
O. L. CLARK.

J. C. SINTON.
J. VIRTUE.
G. M. KINGHORN.
C. M. ARNOTT.
T. W. PEEL.
WALTER WILSON.
W. J. COUPLAND.
A. ANDERSON.
J. MORRIS.
JNO. MACNIDER
THOS. SPINDLO.
J. B. HUTCHESON.

EIGHTH ANNUAL REPORT OF THE GOVERNORS OF THE PROTESTANT HOSPITAL FOR THE INSANE.

The Board of Governors have the honor to present their Eighth Annual Report, giving a condensed account of the condition and operations of the Institution for the past year. Data for this are taken from the very complete and exhaustive reports of the Medical Superintendent, General Secretary and Auditor, and the Financial Statement.

From the Medical Superintendent's report we find that the total admissions for the year were 144, as against 103 last year, and 101 the year before. The total number under treatment during the year was 338, as against 290 the previous year, and 269 the year before, and the percentage of deaths on the number under treatment was 5.32, as against 8.62 last year. The City of Montreal and County of Hochelaga supplied nearly one-half of the admissions.

Hereditv, the prime factor in the causation of insanity, was acknowledged in nearly forty-eight percent of the admissions. No less than 24 of those received were transfers, 20 of them being sent from the Beauport Asylum. Not one of these held out any prospect of cure, the most recent case having been a resident of Beauport for three years, and the oldest over 48 years.

Dr. Burgess says in his report that the reception of these patients puts an end to the hope he had entertained, in common with ourselves, that the Hospital might be kept solely for the admission of patients from outside—patients whom there would be some prospect of benefiting beyond ordinary custodial care. The result may be that in the near future, owing to our limited capacity, acute, and probably curable cases, may have to be refused.

The percentage of discharges, on admissions, exclusive of transfers, was 57.50, as against 68.93 last year. The percentage of recoveries on admissions, exclusive of transfers, was 49.16, as against 46.60 last year.

It will be seen that while the percentage of discharges is lower than for the previous year, the rate of recovery was greater. On the whole, this is as satisfactory a statement as any preceding it, and one which shows the result of the advanced and enlightened treatment pursued.

Dr. Burgess again calls attention to the advisability of early hospital treatment, showing by statistics how phenomenally beneficial the results were when the disease was promptly taken in hand.

In connection with this I cannot refrain from repeating what was said respecting early treatment in the report of last year. In discussing the treatment of the trouble and the chances for recovery, he deploras the apathy or unwillingness of those on whom the responsibility would rest, and says :

“Were it possible to have all the insane receive proper hospital treatment at the first appearance of the symptoms, the results obtained would be far ahead of anything now seen and wards devised for hospital purposes would not become mere asylums for incurables.”

Dr. Burgess believes that, in the absence of any organic trouble, if the cases were promptly and properly treated—say within a month of the onset—from seventy to eighty percent would be restored to their homes; whereas, if the treatment be delayed for a year or more (which I regret to say is still unfortunately the case) ten percent would be a good record of recoveries.

To disseminate and make known to the world the vital importance of this fact, on which there is not the slightest difference of opinion among the advanced alienists of the age, seems to us an absolute duty devolving upon all who are interested in work of this kind.

As intimated in our last year's report, our contract with the Government expires next July, and it will be necessary to make new arrangements for the future. Having this in view, a sub-committee was appointed some months ago to take up this question, and, after a number of meetings, arrived at the conclusion that the two most important points to be considered in the negotiations were :

- 1st. A substantial increase in the rate per capita for maintenance.
- 2nd. The erection of a new building for the exclusive use of idiots.

As you know, we receive from the Government One Hundred and Sixteen Dollars (\$116) per annum per capita—a sum totally inadequate when all the requirements of the Government are complied with—and our Medical Superintendent and Managing Committee are particularly scrupulous in seeing that all these conditions are fulfilled.

The Medical Report shows the cost of maintenance per capita this year to be \$174.85, as compared with \$176.32 for the year ending December 1893, and \$196.27 for the previous year.

Compared with similar institutions our cost of maintenance is low.

For the State of New York, with an insane population of between eight and nine thousand, the cost per capita for one year was \$195; for the five hospitals in Pennsylvania with a population of from five to six thousand, \$196.60; in the North Dakota Hospital, which much resembles our own in population and the large consumption of coal (one of our heaviest items of expenditure) the cost for the year ending October 1893 was \$256.78.

From the above comparisons it will be seen that the cost of maintenance with us has been reduced as low as possible, consistent with the welfare of the patients.

In connection with this and other matters, the Board of Management had an interview by appointment with the Honorable the Provincial Secretary, some six months ago, when he voluntarily stated that the Government recognized the fact that we were not receiving sufficient compensation, and gave us to understand that in the new arrangement this would be remedied.

The question of the erection of a new building for idiots was also brought before the Honorable Secretary's notice with the view of getting Government aid in the erection of it, either by appropriation or guaranteeing the loan which would have to be made for the purpose.

This was also favorably considered by him, and of course will be borne in mind by those who undertake the negotiations with the Government.

It is again extremely gratifying to be able to report that during the past, as in previous years, there has not been a single case where it was necessary to use restraint—another evidence of the advanced and enlightened treatment which has been identified with the administration of this Hospital.

In non-restraint it is necessary to provide means for employment and amusement, and, in this respect unfortunately, our Institution is deficient.

Properly equipped workshops, representing a variety of trades, with proper instructors in each, is a greatly felt want, but one that we hope in the near future will be remedied.

The total sum received from private patients was \$15,266.61; from Government public patients, \$22,215.06; from articles sold, \$597.29. In addition subscriptions and donations paid direct to the Treasurer have been received as per statement, including dividends and interest, amounting to \$6,062.11, giving a total revenue from all sources, including interest on endowments, of \$44,141.07. Against this there has been expended in connection with the direct working of the Hospital the sum of \$40,315.50, of which \$37,548.05 was for maintenance and \$2,767.45 for improvements, extraordinary repairs, etc., properly chargeable to capital account.

The Auditor's statement of assets and liabilities shows; assets, including expenditure on new building, furnishing, grounds and embellishments, \$330,441.64; liabilities, comprising the issue of the \$150,000 of bonds, interest, insurance and open accounts, \$155,917.53; leaving a balance to the credit of capital account of \$174,524.11.

The detailed financial statement of revenue and expenditure submitted by Dr. Burgess is most comprehensive and satisfactory, showing in the minutest way the cost, quantity and character of every article consumed. All his other statistical tables, twenty in number, are equally complete, showing the movements of the population, general statement of the operations of the Hospital since its opening in 1890, admissions and discharges, civil state, religion, nationality, education, occupation, ages, duration of insanity prior to admission, period of residence, and mental condition of those discharged, and other statistics of a similar character.

The report of the farm work is the best yet presented, and eminently satisfactory. The total revenue from farm and garden was \$6,311.97, while the expenditure, including wages and board of farm employees, was \$3,354.63, showing a net profit from farm and garden of \$2,957.34.

It will be seen by the financial statement that the most serious charge on the management is the interest on the \$150,000 of bonds, amounting to \$6,750, which taken with the deficiency in revenue over expenditure, amounting to \$2,201.58, leaves us with a deficit of \$8,951.58, a slight improvement on the showing of last year. To meet this we have to depend upon the graciousness and charity of those who are interested in this noble work, a work than which there is none that should appeal with greater force to human sym-

pathies, for of all worthy charities that from time to time we help to sustain, no one, in my opinion, can exceed that which calls for ministrations to a mind diseased.

That there are those who appreciate the importance of what is being done, has already been demonstrated by very substantial tokens; and that the interest still continues is shown by the endowment during the past year of the Rev. Frederick Frothingham memorial fund, per Mrs. J. H. R. Molson, of \$10,000; the Matthew Campbell endowment fund, per Messrs. James Spier and Robert W. Kerr, executors, of \$3,000; and an endowment of \$5,000 from a lady resident of the city. The Governors gratefully acknowledge these generous bequests, and record their thanks.

It is to be hoped that those who of their great abundance are able to do so, will in the near future follow the example of the generous philanthropists already referred to, and establish a fund sufficiently great to put the institution—as it should be—in a position perfectly independent of Government aid. Were this the case, the Board would be free to exercise discretion in the admission, classification, and treatment of all applications.

Four official inspections were made by the Government, and two by the Grand Jurors; on all occasions the visitors seemed well satisfied with the institution and management. Eighteen official visits were paid by the Visiting Governors, and the house and other committees made frequent inspections.

The only noteworthy change in connection with the staff was the resignation of Dr. Anglin, and the appointment of Dr. J. J. Ross in his place. Dr. Ross is proving himself a zealous and capable officer. He has introduced ward gymnastics with very beneficial results to quite a number. Were the Molson Pavilion fitted up with regular gymnastic appliances, the field for Dr. Ross' work would be much extended, and it is not too much to hope that during the ensuing summer this will be accomplished.

The new wing is now furnished and occupied, and I think the Board may congratulate themselves on having a building that will compare favourably with any similar institution in America. Its private wards are not to be excelled, while its public halls leave no reasonable comfort to be desired.

Extensive repairs have been made in many parts of the old

building, and the ward formerly occupied by the female private patients has been completely re-decorated and re-furnished, and now provides accommodation for a superior class of male patients.

Much progress in roadmaking and improvement of the grounds has been made during the season, under the direction of Mr. Roy, Superintendent of Mount Royal Cemetery, who has kindly given the Board the benefit of his experience in this work.

On the 24th of last month, their Excellencies the Governor General and the Countess of Aberdeen made an official visit to the Hospital, and expressed themselves as being quite impressed with the importance of the work in hand, and favourably commented on the system and management.

To the many friends who have aided by their generous contributions, in kind and otherwise, the Governors tender their warmest thanks. The *Montreal Witness*, *Montreal Star*, *Montreal Herald*, and other publications have continued a generous supply of their several issues, and with the *Montreal Gazette*, have from time to time rendered valuable services which the Governors gratefully acknowledge.

The relationship between the medical superintendent and the employees continues to be harmonious, and it is gratifying to be able to record the faithful performance of their duties by all.

The eight Governors who retire from the Board by rotation are Messrs. Peter Lyall, J. C. Wilson, Dr. Wanless, Wm. Kennedy, Jas. Moore, Jas. McBride, Colin McArthur, Alfred Perry; all are eligible for re-election.

The whole respectfully submitted,

ROBT. REID,

Hon.-Secretary.

MONTREAL, February 5th, 1895.

ENDOWMENT STATEMENT.

The following are the several permanent funds of the Hospital, accompanied by lists of the securities in which they are invested.

THE FREDERICK FROTHINGHAM MEMORIAL FUND.

(Gift of Mrs. John H. R. Molson.)

30 shares Merchants Bank stock	\$4,851 75
63 " Molsons " "	5,236 87
	<hr/>
	\$10,088 62

THE MATTHEW CAMPBELL FUND.

(Gift of Messrs. James Spier and Robt. W. Kerr, Executors.)

7 shares Merchants Bank stock	\$1,150 25
27 " Molsons " "	1,913 87
	<hr/>
	\$3,064 12

SPECIAL ENDOWMENT FUND.

(Gift of a Lady Friend, name not given.)

15 shares Merchants Bank stock	\$2,463 75
30 " Molsons " "	2,553 75
	<hr/>
	\$5,017 50

J. B. HUTCHESON,
Auditor.

FIFTH ANNUAL REPORT OF THE
MEDICAL SUPERINTENDENT.

To the President and Board of Management :

GENTLEMEN,—I herewith respectfully submit my Fifth Annual Report, being for the year ending 31st December, 1894.

The following is a summary of the movements of population during the period :—

	Men.	Women.	Total.	Men.	Women.	Total.
In residence January 1st, 1894.....	115	76	191			
Out on trial January 1st, 1894.....	2	1	3			
Admitted during 1894.....	68	76	144			
Total under treatment during 1894.....				185	153	338
Discharged during 1894 :						
As recovered.....	30	29	59			
As improved.....	2	4	6			
As unimproved.....	2	2	4			
Total discharges during 1894.....	34	35	69			
Died during 1894.....	13	5	18			
Discharged on trial and still out on trial Dec. 31st, 1894.....	1	0	1	48	40	88
Remaining in residence Dec. 31st, 1894..				137	113	250
Percentage of discharges on admissions.....						47.91
Percentage of discharges on admissions, exclusive of transfers.....						57.50
Percentage of recoveries on admissions.....						40.97
Percentage of recoveries on admissions, exclusive of transfers.....						49.16
Percentage of deaths on number under treatment.....						5.32

ADMISSIONS.

The admissions for the year show an increase of 41 over those in 1893, while the total number under treatment was 338, as against 290.

Of the patients received, 63 were private and 81 public.

The City of Montreal, including the County of Hochelaga, supplied nearly one-half the admissions. Of private patients, 10 were from Ontario, 1 from Nova Scotia, 1 from Newfoundland, and 1 from the United States.

Heredity, the prime factor in the causation of insanity, was acknowledged in nearly 48 percent of the admissions, and denied in about 38 percent, while in 18 percent no information on this point was obtainable.

No less than 24 of those received were transfers, 20 of them being sent from the Beauport Asylum. None of them held out any prospect of cure, the most recent case having been a resident of Beauport over three years, the oldest over 48 years. The reception of these patients puts an end to the hope I had entertained, that the

Hospital might be kept solely for the admission of patients from outside—patients whom there would be some prospect of benefitting beyond ordinary custodial care. Being Protestants, their reception could hardly be avoided, but none the less it is a matter for regret, since, with our limited capacity, it must very shortly lead to the refusal of acute, and perhaps curable cases.

When we take into consideration the fact, that of the 144 admissions, 10 were of from 1 to 2 years standing, 6 of from 2 to 3 years, 11 of from 3 to 5 years, 4 of from 5 to 10 years, 9 of from 10 to 15 years, 5 of from 15 to 20 years, 8 of from 20 to 30 years, 4 of from 30 to 40 years and over, while 7 were congenital, it can readily be seen that much of the material, furnished for treatment during the year, held out little or no hope of restoration to mental health.

DISCHARGES.

The total discharge rate on admissions, exclusive of transfers, was only 57.50, as against 68.93 percent in 1893, but the recovery rate was higher, being 49.16 percent as against 46.60 percent.

Of the 59 patients discharged recovered, 49 had been insane less than a year prior to admission, in 25 the attack being under a month's duration. No more striking illustration of the importance of early hospital treatment could be asked for than this.

The average length of residence of those discharged in the year was a little over 7 months, the shortest time under treatment being 9 days, the longest 4 years, 2 months and 22 days.

DEATHS.

The death rate was considerably lower than in 1893, being only 5.32 percent on the number under treatment as against 8.62.

Of the 18 deaths in the year, one was due to accident. A patient engaged with a number of others in getting out shale for road-making was so badly injured by a mass of frozen earth falling upon him that he died shortly after. The relatives of the patient being satisfied that death was purely accidental, and that no blame was attributable to anyone, the Coroner, who had been notified, did not deem it necessary to hold an inquest.

The average period of residence of those who died was a trifle over 2½ years, and their average age a little under 43 years.

COST OF MAINTENANCE.

The total revenue for the year, exclusive of subscriptions paid to Treasurer, was \$38,113.92, made up as follows:—from private patients, \$15,266.61; from Government for public patients, \$22,357.73; from articles sold, \$489.58.

The total expenditure connected with the direct working of the Hospital was \$40,315.50, of which \$37,548.05 was for maintenance, and \$2,767.45 for improvements, extraordinary repairs, &c., therefore properly chargeable to capital account.

The per capita cost per annum for maintenance was \$174.85, as against \$176.32 in 1893, while the total per capita expenditure, that is inclusive of the sum spent on capital account, was \$187.74, as against \$184.32 the previous year. This increase in the gross per capita expenditure was chiefly due to the cost of taking out, packing and properly refitting all the windows throughout the original buildings, a work which occupied nearly the entire summer.

RESTRAINT, EMPLOYMENT AND AMUSEMENT.

To avoid the use of restraint, of which, I am thankful to be able to say, there has not been a case since the opening of the Hospital in 1890, it is absolutely necessary to provide employment and amusement for all who are capable in any degree of engaging therein. To do this has been one of our foremost aims. The lack of properly equipped workshops, representing a variety of trades, with proper instructors in each, is a greatly felt want in the task, but one that I trust will ere many years be remedied.

The subjoined table shows the daily average number of patients employed throughout the year:—

	Men.	Women.	Total.
Working with Carpenter.....	4	0	4
“ in Dining Rooms	4	8	12
“ with Engineer.....	5	0	5
“ on Farm.....	20	0	20
“ at Furnaces (Smead-Dowd).....	3	0	3
“ in Gymnasium.....	1	0	1
“ in Kitchen.....	6	3	9
“ at Knitting.....	0	3	3
“ in Laundry.....	3	4	7
“ at Mattress-Making.....	1	0	1
“ in Officer's Quarters.....	0	2	2
“ at Painting.....	4	0	4
“ at Picking Hair.....	0	3	3
“ with Porter.....	3	0	3
“ at Sewing and Repairing.....	0	35	35
“ at Stone Breaking.....	6	0	6
“ on Wards (Cleaning, Scrubbing, &c.)....	36	6	42
Total.....	96	64	160

The following is a list of the articles made and repaired on male and female wards during 1894, under the supervision of the respective Chief Attendants:—

MALE WARDS.			
ARTICLES	Made.	Repaired.	
Coats.....	..	36	
Counterpanes.....	..	5	
Mattresses made over.....	75	..	
Mitts, pairs.....	28	..	
Pants, pairs.....	14	63	
Shirts.....	..	18	
Smocks.....	..	6	
Vests.....	..	16	
Total.....	117	144	

FEMALE WARDS.

ARTICLES.	Made.	Repaired.
Aprons.....	24	98
Aprons, uniform, for Nurses.....	55	28
Blankets.....	152	39
Blinds.....	132	15
Carpets.....	..	10
Cases for Hair Mattresses.....	17	22
Cases for Straw Mattresses.....	7	41
Chemises.....	..	387
Coats.....	..	168
Comforters.....	..	16
Corsets.....	..	7
Couch Covers.....	2	..
Counterpanes.....	..	19
Curtains, prs.....	57	3
Cushions, Chair and Sofa.....	12	..
Drawers, prs, for Women.....	5	222
Drawers, prs, for Men.....	..	179
Dresses.....	32	451
Dresses, night.....	10	247
Dresses, uniform, for Nurses.....	21	14
Foot Stools.....	9	..
Hats.....	..	21
Hoods.....	..	7
Jackets.....	..	26
Lace, yds.....	29	..
Lap Robes.....	..	2
Mantle Bracket Drapes.....	6	..
Matts, Floor.....	15	6
Matts, Table.....	9	..
Pants.....	..	404
Petticoats.....	8	262
Pillows, Feather.....	..	12
Pillows, Hair.....	..	48
Pillow Cases.....	245	147
Pillow Shams.....	20	..
Screens.....	2	2
Sheets.....	378	245
Shirts.....	..	459
Shirts, Guernseys.....	..	179
Shirts, Night.....	4	56
Shrouds.....	3	..
Slip Waists.....	10	26
Socks.....	4	998
Splashers.....	18	..
Stockings.....	27	961
Table Cloths, Dining.....	110	29
Table Cloths, Fancy.....	6	3
Table Napkins.....	96	..
Tea Bags.....	17	..
Toilet Covers.....	6	2
Towels, Chamber.....	132	..
Towels, Kitchen.....	112	..
Towels Roller.....	168	41
Tray Cloths.....	10	..
Vests.....	..	117
Wrappers.....	8	41
Total.....	1988	6060

Our amusements were chiefly those resorted to in former years. They were varied with the seasons, and were made to meet, as far as practicable, the various individual inclinations.

Our fourth annual athletic sports, held September 19th, passed off even more pleasantly than any before.

Ward gymnastics, introduced by the Assistant Superintendent, Dr. Ross, himself an accomplished gymnast, were entered into by many and proved of benefit to not a few. Were the pavilion, provided for us by Mr. Molson, fitted up with some simple gymnastic appliances, the field for Dr. Ross's work would be much extended, with, I am sure, largely increased beneficial results. This defect I hope to see remedied during the coming summer, as we have already quite a little sum subscribed for the purpose.

The average attendance at religious service and the various organized forms of amusement was as follows:—

	Male.	Female.	Total.
Church.....	85	64	149
Dances.....	90	57	147
Entertainments.....	84	56	140
Gymnasium (men unemployed and women).....	33	17	50
Walking Parties (men unemployed and women).....	21	37	68
Baseball.....	71	0	71

IMPROVEMENTS AND REQUIREMENTS.

The principal improvements made during the year were:

The new wing was finished, furnished and occupied. Its private wards are not to be excelled elsewhere, while the public halls leave no reasonable comfort to be desired.

The floors of the two upper wards in the old wing were relaid in hardwood, and the whole of the walls and woodwork painted. These now furnish two of the most tasteful and comfortable halls in the Institution.

The ward in the old wing, formerly occupied by female private patients, was completely redecorated and refurnished. It now provides suitable accommodation for a superior class of male private patients.

Every window throughout the original buildings was taken out, the casing properly caulked with oakum, the window refitted, and all crevices well cemented. This work, although it entailed a large expense, will add greatly to the warmth of the hospital, and will, I trust, soon pay for itself in the saving of fuel.

Extensive alterations were made by the Engineer in some of the water closets and bath rooms of the old wing, and others are in course of being changed. By this, in a short time, we will have no longer to complain of the abomination of combined water closets and bath rooms. The change resulted in a slight decrease in the number of our beds for patients, but was an absolute necessity in the light

of modern progress. It will add immensely to the comfort of the patients, and is a decided step onward in the line of sanitary improvement.

The male general dining room and a few of the rooms were ceiled with metal in lieu of the old and dilapidated plaster, and now make a very handsome appearance. I hope the day is not far distant when all our remaining plaster ceilings will be so replaced.

The rotunda in the centre of the building underwent extensive changes. The former doorways leading to wards, &c., were replaced by large open arches, and the whole was redecorated. It now presents a much more imposing and attractive appearance.

The Molson pavilion was repainted both outside and in. The former work was done by contract labor, the latter by our own people.

A neat house was erected over the weigh scales. This will enable us to use the scales in winter as well as in summer. Before, we had been debarred their benefit from the first setting in of frost until the opening of spring.

A good McAdamized traffic road was built by the farmer along the west side of the grounds. By this we were enabled to keep our front avenue in good order—something we could never do as long as it was used for heavy traffic in all kinds of weather.

Considerable progress was made in straightening the course of the creek running through the back part of the farm, and another season will, I trust, see this much-needed improvement completed.

Our chief requirements now stand as: plastering of male public wards, workshops for patients, greenhouse, pavilion for female patients, stage and scenery for amusement hall, mortuary, and close fence around kitchen garden.

ORNAMENTAL GROUNDS.

Under the direction of Mr. Roy, much progress was made in tree-planting and the laying out of the ornamental grounds around and in front of the hospital. The eastern half is now in fairly good shape and next season we purpose paying attention to the western.

FARM AND GARDEN.

Under the able management of Mr. Chalmers the garden and farm were much improved during the past season, and the returns from both were very good.

The following special work was done on the farm:—1392 feet of McAdam road, 26 feet wide, constructed; 2100 feet of ditches dug along line fences and across farm; 1425 yards of water furrows opened; 160 tons of ice cut and stored; 273 double loads of shale for road making excavated and drawn from aqueduct; 445 double loads of manure and 72 double loads of cinders hauled from the city.

During the year the poultry house was placed under the management of the Matron, Mrs. Aveling, a change attended with excellent

results, as the annexed statement of farm products shows. From the year's results I have no doubt that poultry raising on a large scale could be made to pay well in connection with such an institution as this.

The farm yielded as under:

Apples	8 bags	at 50c.	\$ 4.00
Bones sold			2.00
Carrots, red, for table use	8 tons	at \$9.	72.00
Carrots, white Belgian, for cows	620 bushels	at 30c.	186.00
Chickens, killed for use	55 pairs	at 50c.	27.50
Chickens, sold, 25 pairs	184 lbs.	at 7c.	12.88
Cows killed for use, 7	3868 lbs beef	at 7c.	270.76
Eggs	470 dozen	at 30c.	141.00
Fodder, green, oats and vetch	7 tons	at \$5.	35.00
Fodder, corn, for ensilage	75 tons	at \$7.	525.00
Hay	43 tons	at \$8.	344.00
Hides and tallow			22.35
Horse beans for ensilage	12 tons	at \$6.	72.00
Mangels	20 tons	at \$7.	140.00
Milk	7920 gallons	at 25c.	1980.00
Oats	292 bushels	at 47c.	138.70
Pigs sold	1		7.00
Pork sold	7085 lbs	at 5c to 5½c	380.62
Potatoes	1400 bushels	at 36c.	504.00
Straw	25 tons	at \$5.	125.00
Sunflowers for ensilage	8 tons	at \$12.	96.00
Turnips	600 bushels	at 35c.	210.00
Total return from farm			\$5,295.81

The returns from garden were as follows:—

Beans, green	40 bushels	at 60c.	\$ 24.00
Beets, early	963 bushels	at 2c.	19.26
Beets, winter	277 bushels	at 45c.	124.65
Cabbage, early	960 heads	at 2c.	19.20
Cabbage, winter	3200 heads	at 3c.	96.00
Carrots, early	1178 bunches	at 2c.	23.56
Carrots, winter	310 bushels	at 30c.	93.00
Cauliflower	57 heads	at 5c.	2.85
Celery	2780 stalks	at 2c.	55.60
Corn	409 dozen	at 10c.	40.90
Cucumbers	94 dozen	at 25c.	23.50
Lettuce	405 dozen	at 10c.	40.50
Onions, green	280 bunches	at 2½c.	7.00
Onions, winter	130 bushels	at 60c.	78.00
Parsley	102 bunches	at 2c.	2.04
Parsnips	270 bushels	at 50c.	135.00
Peas, green	47 bushels	at 60c.	28.20
Radishes	780 bunches	at 1½c.	11.70
Rhubarb	393 "	at 2c.	7.86
Sage	130 "	at 3c.	3.90
Spinach	223 "	at 2c.	4.46
Squash	11 dozen	at 50c.	5.50
Summer Savory	150 bunches	at 3c.	4.50
Thyme	180 "	at 3½c.	6.30
Tomatoes	270 bushels	at 25c.	67.50
Turnips, early	1409 bunches	at 2c.	28.18
Turnips, winter	180 bushels	at 35c.	63.00
Total return from garden			\$1,016.16

The total revenue from farm and garden for the year was \$6,311.97. Expenditure, including wages and board of farm employees for the same period was \$3,354.63. Net profit from farm and garden, \$2,957.34.

INSPECTIONS.

Four official inspections of the hospital were made by the Government Inspectors and two by the Grand Jury. On all occasions the visitors seemed well satisfied with the condition of the Institution and with its management.

Eighteen official visits were paid by the following visiting governors :—

Messrs. Jno. Allan, Jno. Auld, Rev. Jas. Barclay, E. L. Bond, Geo. Bridgman, G. Cheeney, Jas. P. Dawes, Geo. Esplin, F. W. Evans, S. H. Ewing, Wm. Francis, Chas. Gurd, Robt. Hall, Warden King, W. F. Lighthall, J. A. Mathewson, Chas. Morton, Geo. C. Nicholson, Jas. Paton, Jas. Shearer, W. Smith, Thos. Spindlo, J. Tasker, Edwin Thompson, Richard White.

The House, Building and Grounds Committees made frequent visits and inspections.

ACKNOWLEDGMENTS.

My warmest thanks are due and hereby tendered to the under-mentioned friends, as well as to some unknown benefactors, who have helped us in various ways :—

Mr. W. D. Larminie—Musical Services for Weekly Dances.

Mr. Hugh Russell—Stereoptican Views, "Highlands of Scotland."

Mr. J. Burt Sutherland—Lecture, "A Peep at England and the Continent."

Calvin Presbyterian Church Choir—Concert.

Burton Comedy Company—Dramatic Entertainment.

Tennessee Minstrels, under management of Mr. P. Shea—Minstrel Entertainment.

Argyle Snow-Shoe Club—Concert.

Gruenwald Orchestra—Concert.

Mr. Andrew Bell and Friends—Variety Entertainment.

Chalmers Church Choir—Concert.

Jubilee Singers, under Mr. Thomas—Negro Melodies.

Mr. and Mrs. G. R. Prowse—Magic Lantern Entertainment.

The Scots Orchestra—Musical Entertainment.

To the following we are indebted for various donations :—Mrs. T. Bigelow, material for fancy work ; Mrs. E. L. Bond and friends, 12 pair lace curtains, 150 yards muslin for curtains ; Committee, piano for new wing ; Court Westmount, C.O.O.F., Cote St. Antoine, 25 chairs ; H. J. Dart & Co., nickel-plating surgery scales ; Jas. Geert, one set parallel bars for gymnasium ; H. K. Ives & Co., crestring for gymnasium ; Major Mfg. Co., 18 yards wire gauze ; Messrs. McEachran & Baker, veterinary services ; Mr. Colin McArthur, 1 driving carriage, 1 horse for farm, wall paper and friezes to paper all the wards, Med. Supt's quarters, &c ; Mr. J. G. McGill, Manager Canadian Rubber Co., 1 baseball plate ; D. Morrice, Sons & Co., 2 pieces sheeting ; J. Morrison & Sons, 22 pieces plaster board ; Mr. S. R. Parsons, 1 oak and leather rocking chair, 1 settee ; Mr. Moses Parker, 1 grate and frame for kitchen range ; Mrs. Poustie, 9 chairs ; Miss Ridley, services as type-writer, \$4.60 ; Mr. Robt. Reid, 1 marble slab for radiator in private wards, 1 fancy coal scuttle for Med. Supt's office ; Simpson, Hall, Miller & Co., 1 silver soup tureen ; Jas. Shearer, 1 pair curling stones ; Frederick Stearns Co., Detroit, 1 case selected drugs ; Mr. G. W. Stephens, 20 framed pictures for wards ; Mr. F. Wolferstan Thomas, 1 driving sleigh and 4 wolf-skin robes, 1 driving horse, 6 framed pictures for wards ; Wells & Richardson Co., 2 cases drugs, 7 dozen packages of Diamond Dyes.

Clothing, bedding and materials were received from the following:—Mrs. John Beatty, St. Lamberts; Mrs. J. T. Bigelow; Mrs. E. L. Bond and "Sewing Circle"; Mrs. W. Brodie; Miss M. Dow; Miss Jessie Dow; "Dorcas Society" St. Paul's Church; "A Friend;" "Friend;" J. H. Ferns; Miss Janet Gall; Mrs. Charles Hosmer; "Ladies' Aid Society," St. Andrew's Church; "Ladies' Aid Society," Erskine Church; "Ladies' Aid Society," St. Gabriel Church; "Ladies' Dorcas," St. Paul's Church, Knowlton, Que.; Mrs. R. Macaulay; J. D. Miller; Mrs. R. Nicholson; Jas. A. Ogilvy & Sons; The Messrs. Robertson; Mrs. Robertson; A. Somerville; Mrs. H. Thomas; Miss M. A. Weaver; Mrs. A. T. Williams; "Women's Auxiliary," St. Andrew's East; Women's Missionary Society, St. Andrew's Church, Lachine, Que.; C. A. Workman.

Books, magazines, papers, &c., were sent by Mrs. J. R. Baker; Mr. J. W. Beall; Mrs. T. Bigelow; Mr. A. Cameron; Mr. G. C. De Zouche; Miss Dow; Miss M. Dow; Mr. J. H. Ferns; Mrs. Dr. Fenwick; Governors of "Fraser Institute;" Miss Gardner; Mr. E. B. Greenfields; Mr. Maxwell Goldstein; Mrs. Howard; Miss Lizzie M. Johnson; Mr. Lavers; Ladies' Aid Society, Church of "St. James the Apostle"; Mr. J. Mason; Mrs. W. H. Masterman; Melville Church Y.P.S.C.E.; Mr. J. A. Mathewson; Mrs. J. H. R. Molson; Mr. T. A. McLean; Mr. C. C. Newton; Mr. S. R. Parsons; Mrs. Postie; Mrs. Robert Reid; Mr. E. A. Reinhardt; Right Rev. Bishop of Montreal; Mrs. Reekie; Mrs. C. J. Root; Mr. James Roy; Mrs. R. G. Reid; Mr. T. Samuel; Lady Smith; Mr. F. Wolferstan Thomas; Mrs. H. Thomas; Dr. Wanless; Mrs. Williams.

Provisions and supplies of various kinds came from Mrs. E. L. Bond; Brown Bros.; Mrs. J. Burnett; Mrs. Chas. Chisholm; Christie, Brown & Co.; Mrs. John Dunlop; Mrs. A. Ewan; Mr. H. Gatehouse; Geo. Graham; Mrs. E. M. Hutton; Mrs. Fred. Kay; Mr. H. H. Lang; Mrs. J. H. R. Molson; Mrs. David Morrice; Mrs. R. G. Reid; Mrs. Herbert Wallis; Mrs. A. T. Williams; Mrs. C. A. Workman.

Fruit, flowers, etc., were received from Mr. Rich. Barry; "A Friend;" "Friends;" "A Friend;" Mrs. J. H. R. Molson.

The following contributions in cash were received at the hospital and forwarded to the Treasurer, Mr. F. Wolferstan Thomas:—"An Athlete," for gymnasium, \$4; Mrs. M. Blackadder, \$10; Chateauguay Basin, Sabbath-School Children, \$4; Mr. T. H. Christmas, \$50; Miss E. Clarke, Kingston, Ont., \$5; Mr. W. H. Franckum, \$1; "A Friend," for gymnasium, \$1; "A Friend," for gymnasium, \$1; Mr. B. W. Gillis, Buckingham, Que., \$10; Mr. Wm. Hale, \$13.20; Mrs. E. Hall, \$10; Jas. C. Holden, \$5; Mr. R. Macaulay, \$20; John Macnider, Little Metis, \$25; Mrs. J. H. R. Molson, \$10,000; Geo. C. Nicholson, for library, \$10; Mrs. Hiram Page, Sherbrooke, Que., \$6; Richmond Union Thanksgiving Service, \$10.75; Mrs. J. W. P. Simpson, \$2; Missionary Society, Y.P.S.C.E., Dewittville, Que., \$11; West End Methodist Church, \$21.26; Overplus from annual sports to go to fitting up gymnasium, \$11.

The following contributed prizes for the annual athletic sports:—Mr. Charles Alexander, Aitken & Co., A. A. Ayer & Co., Mr. E. L. Bond, Mr. J. Brodie, Brodie & Harvie, Bowes & McWilliams, Canadian Rubber Co., Caverhill, Learmont & Co., Geo. Childs & Co., R. A. Dickson & Co., W. Drysdale & Co., Dominion Tubular Lamp Co., Mr. Wm. Evans, M. Hicks & Co., Hislop, Meldrum & Co., Hodgson, Sumner & Co., Hunt, Barnes & Co., Mr. S. Hyma, Mr. Thomas Liggett, Lyman, Sons & Co., J. A. Mathewson & Co., Robert Mitchell & Co., Montreal Biscuit Co., Mr. James Moore, D. Morrice, Sons & Co., Morton, Phillips & Co., J. Murphy & Co., H. A. Nelson, Sons & Co., Mr. Geo. C. Nicholson, J. A. Ogilvy & Sons, Mr. A. Pallacio, Mr. G. R. Prowse, J. Palmer & Son, Mr. G. A. Robinson, Robert Miller & Co., Mr. J. W. Roberts, Simpson, Hall, Miller & Co., Mr. James Strachan, H. Shorey & Co., A. T. Wiley & Co., J. Wilson & Co., Mr. C. A. Workman.

The Montreal *Witness*, Montreal *Star*, and Montreal *Herald* have continued a generous supply of their several issues, and copies of the following journals have been regularly sent from the offices of publication:—*Canadian Mute*, Deaf and Dumb Institute, Belleville, Ont.; *Leader*, Granby, Que.; *Our Home*, Montreal; *Pharmaceutical Journal*, Montreal; *Philanthropic Index and Review*, Kalamazoo, Mich.; *Sherbrooke Examiner*, Sherbrooke, Que.

CONCLUSION.

The only noteworthy change in connection with the staff was the resignation of Dr. Anglin, who quitted us to engage in private practice. Dr. Anglin entered the institution the year after its opening, and during his entire term of service discharged his responsible and onerous duties to the satisfaction of everyone, and with credit to himself and the hospital. He carries with him the best wishes of all for that success in his new field which his efficient and loyal services here presage. His position was filled, on May 1st, by Dr. J. J. Ross, who is proving himself a zealous and capable officer.

I would express my warmest thanks to all connected with the hospital for their faithful work and hearty co-operation, and to the members of your Board for their wise counsel and cordial support at all times.

T. J. W. BURGESS,

Medical Superintendent.

VERDUN, Jan. 1st, 1895.

5

STATISTICAL TABLES.

In
Out
Cas

T
Dis

T
Dis
Dis

R

Pers

Pers

(

(

Pers
(

Tot
Daily
Maxi
Minin

TABLE No. 2.
 GENERAL STATEMENT OF THE OPERATIONS OF THE HOSPITAL FROM ITS OPENING, JULY 15TH, 1890,
 TO DATE, DECEMBER 31ST, 1894.

ADMITTED.												DISCHARGED.												Total									
Cases.						Persons.						Recovered.						Improved.						Unimproved.						Persons.		DIED. ESCAPED.	
Admitted.		Treated.		Admitted.		Treated.		Cases.		Persons.		Cases.		Persons.		Cases.		Persons.		Cases.		Persons.		Cases.		Persons.		Cases.		Persons.			
M.	F.	M.	F.	M.	F.	M.	F.	M.	F.	M.	F.	M.	F.	M.	F.	M.	F.	M.	F.	M.	F.	M.	F.	M.	F.	M.	F.	M.	F.				
1890...	88	51	88	51	88	51	3	1	3	1	0	1	0	0	0	0	3	2	3	2	3	2	5	5	0	0	0	0	0	0			
1891...	86	51	166	94	77	50	159	93	31	15	26	16	15	7	14	7	2	2	3	2	48	24	43	25	12	6	2	0	0				
1892...	51	50	155	114	45	41	154	108	22	26	21	23	5	10	6	10	7	1	6	1	34	37	33	34	6	4	0	1	0				
1893...	45	58	160	130	33	51	160	128	14	34	12	32	8	9	7	9	4	2	2	2	26	45	23	43	17	8	0	0	0				
1894...	68	76	185	153	63	62	183	143	30	29	25	24	2	4	2	4	2	2	2	2	34	35	29	30	13	5	0	0	0				
Total...	338	286	306	255	100	105	87	96	30	31	29	31	15	7	15	7	145	143	131	134	53	28	2	1	1				

Jan
 Feb
 Ma
 Apr
 Ma
 Jun
 July
 Aug
 Sept
 Octo
 Nov
 Dec

To
 To

Singl
 Marr
 Wido

Tot

Baptis
 Congro
 Episco
 Jewish
 Luther
 Methoo
 Plymou
 Presby
 Protest
 Roman
 Unitari
 Unknov

Total

TABLE No. 3.
MONTHLY ADMISSIONS, DISCHARGES AND DEATHS
DURING 1894.

MONTHS.	ADMISSIONS.			DISCHARGES.			DEATHS.		
	Male.	Female.	Total.	Male.	Female.	Total.	Male.	Female.	Total.
January.....	3	7	10	1	0	1	2	0	2
February.....	3	5	8	5	3	8	1	1	2
March.....	5	6	11	1	4	5	1	1	1
April.....	7	7	14	3	2	5	2	1	3
May.....	2	2	4	2	4	6	1	1	2
June.....	7	9	16	2	2	4	0	0	0
July.....	2	3	5	1	1	2	1	0	1
August.....	11	7	18	2	7	9	2	1	3
September.....	4	6	10	5	4	9	2	0	2
October.....	14	13	27	3	4	7	0	0	0
November.....	5	5	10	2	2	4	1	0	1
December.....	5	6	11	7	2	9	1	0	1
Total of Cases.....	68	76	144	34	35	69	13	5	18
Total of Persons.....	63	62	125	29	30	59	13	5	18

TABLE No. 4.
CIVIL STATE OF THOSE ADMITTED.

CIVIL STATE.	DURING THE YEAR.			SINCE OPENING OF HOSPITAL.		
	Male.	Female.	Total.	Male.	Female.	Total.
Single.....	38	42	80	187	136	323
Married.....	24	23	47	129	109	238
Widowed.....	6	11	17	22	41	63
Total.....	68	76	144	338	286	624

TABLE No. 5.
RELIGION OF THOSE ADMITTED.

RELIGION.	DURING THE YEAR.			SINCE OPENING OF HOSPITAL.		
	Male.	Female.	Total.	Male.	Female.	Total.
Baptist.....	3	2	5	13	11	24
Congregational.....	2	3	5	9	4	13
Episcopalian.....	23	25	48	99	88	187
Jewish.....	0	4	4	3	16	19
Lutheran.....	0	0	0	0	1	1
Methodist.....	6	8	14	37	34	71
Plymouth Brethren.....	0	1	1	1	2	3
Presbyterian.....	13	17	30	82	66	148
Protestant.....	10	12	22	77	50	127
Roman Catholic.....	6	2	8	10	9	19
Unitarian.....	2	0	2	3	1	4
Unknown.....	3	2	5	4	4	8
Total.....	68	76	144	338	286	624

TABLE No. 6.
NATIONALITY OF THOSE ADMITTED.

NATIONALITY.	DURING THE YEAR.			SINCE OPENING OF HOSPITAL.		
	Male.	Female.	Total.	Male.	Female.	Total.
Austria	0	1	1	0	1	1
Canada	36	35	71	199	154	353
England	16	8	24	66	37	103
France	0	0	0	3	1	4
Germany	0	1	1	1	1	2
Holland	0	0	0	0	1	1
Ireland	5	12	17	18	40	58
Isle of Man	0	0	0	1	0	1
Newfoundland	1	0	1	2	4	6
Norway	0	0	0	1	0	1
Poland	0	0	0	1	2	3
Roumania	0	0	0	1	1	2
Russia	0	2	2	1	7	8
Scotland	6	9	15	25	21	46
Sweden	1	0	1	1	0	1
United States	2	4	6	14	12	26
Wales	0	1	1	1	1	2
West Indies	0	0	0	1	0	1
Unknown	1	3	4	2	3	5
Total	68	76	144	338	286	624

TABLE No. 7.
EDUCATION OF THOSE ADMITTED.

EDUCATION.	DURING THE YEAR.			SINCE OPENING OF HOSPITAL.		
	Male.	Female.	Total.	Male.	Female.	Total.
Superior	19	22	41	83	69	143
Common School	29	35	64	186	165	351
Can read only	9	6	15	29	24	53
Cannot read or write	11	13	24	40	37	77
Total	68	76	144	338	286	624

TABLE No. 8.
SHOWING COUNTIES, ETC., FROM WHICH PATIENTS HAVE BEEN ADMITTED.

COUNTIES, ETC.	DURING THE YEAR.			SINCE OPENING OF HOSPITAL.		
	Male.	Female.	Total.	Male.	Female.	Total.
Argenteuil	1	0	1	11	4	15
Beauharnois	0	2	2	0	4	4
Berthier	0	0	0	2	0	2
Bonaventure	1	0	1	6	3	9
Brome	0	1	1	3	9	12
Chamblly	0	2	2	1	3	4
Chateauguay	1	1	2	6	5	11
Compton	1	3	4	6	4	10
Drummond	1	0	1	3	2	5
Gaspe	0	1	1	1	2	3
Hochelaga, including City of Montreal	34	35	69	178	159	337
Huntingdon	0	1	1	7	7	14
Iberville	0	0	0	1	1	2

Jac
Joli
Lap
L'A
Meg
Miss
Mon
Ota
Pon
Que
Rich
Rim
Rou
St. J
St. M
Sheff
Soula
Sherb
Stans
Temis
Terrel
Two M
Vand
Wolfe
Not st
Ontari
Unitec
Other

Agent
Artist
Blacksn
Book-bi
Book-ke
Brassfin
Brewer
Broker
Cabinet
Carpent
Chemist
Clergym
Clerk...
Commer
Confecti
Cook...
Daughter
"
"

TABLE NO. 8.—Continued.
SHOWING COUNTIES, ETC., FROM WHICH PATIENTS HAVE
BEEN ADMITTED.

COUNTIES, ETC.	DURING THE YEAR.			SINCE OPENING OF HOSPITAL.		
	Male.	Female.	Total.	Male.	Female.	Total.
Jacques Cartier.....	0	1	1	0	4	4
Joliette.....	0	0	0	3	0	3
Laprairie.....	1	0	1	1	0	1
L'Assomption.....	0	0	0	1	0	1
Megantic.....	1	1	2	1	2	3
Missisquoi.....	3	0	3	15	4	19
Montcalm.....	0	1	1	0	1	1
Ottawa.....	4	1	5	10	5	15
Pontiac.....	2	3	5	6	5	11
Quebec.....	1	3	4	16	7	23
Richmond.....	0	2	2	5	4	9
Rimouski.....	0	0	0	0	1	1
Rouville.....	1	2	3	3	3	6
St. Johns.....	0	0	0	1	2	3
St. Maurice.....	0	0	0	0	1	1
Shefford.....	1	2	3	5	4	9
Sherbrooke.....	1	2	3	8	7	15
Soulanges.....	0	2	2	1	2	3
Stanstead.....	2	3	5	10	7	17
Temiscouata.....	0	1	1	0	1	1
Terrebonne.....	1	0	1	1	5	6
Two Mountains.....	1	0	1	1	0	1
Vaudreuil.....	0	0	0	1	0	1
Wolfe.....	1	0	1	1	0	1
Not stated.....	1	1	2	1	1	2
Ontario.....	7	3	10	18	1	19
United States.....	0	1	1	2	2	4
Other Countries.....	1	1	2	2	1	3
Total.....	68	76	144	338	286	624

TABLE NO. 9.
SHOWING OCCUPATION OF THOSE ADMITTED.

OCCUPATION.	DURING THE YEAR.			SINCE OPENING OF HOSPITAL.		
	Male.	Female.	Total.	Male.	Female.	Total.
Agent.....	3	0	3	9	0	9
Artist.....	0	0	0	2	0	2
Blacksmith.....	0	0	0	1	0	1
Book-binder.....	0	0	0	1	0	1
Book-keeper.....	5	0	5	10	2	12
Brassfinisher.....	0	0	0	3	0	3
Brewer.....	0	0	0	4	0	4
Broker.....	0	0	0	2	0	2
Cabinet-maker.....	0	0	0	3	0	3
Carpenter.....	1	0	1	8	0	8
Chemist.....	0	0	0	1	0	1
Clergyman.....	0	0	0	4	0	4
Clerk.....	4	1	5	24	1	25
Commercial Traveller.....	3	0	3	7	0	7
Confectioner.....	0	0	0	2	1	3
Cook.....	0	1	1	0	3	3
Daughter of Business Man.....	0	2	2	0	11	11
“ “ Farmer.....	0	5	5	0	15	15
“ “ Laborer.....	0	2	2	0	3	3
“ “ Mechanic.....	0	1	1	0	3	3

TABLE No. 10.
SHOWING AGES ON ADMISSION.

AGE	DURING THE YEAR.			SINCE OPENING OF HOSPITAL.		
	Male.	Female.	Total.	Male.	Female.	Total.
Under 15 years	0	0	0	0	1	1
From 15 to 20 years	4	2	6	23	9	32
“ 20 to 25 “	7	7	14	32	33	65
“ 25 to 30 “	9	10	19	48	46	94
“ 30 to 35 “	7	10	17	36	34	70
“ 35 to 40 “	12	7	19	44	30	74
“ 40 to 45 “	4	6	10	28	19	47
“ 45 to 50 “	7	8	15	41	27	68
“ 50 to 60 “	9	19	28	43	40	83
“ 60 to 70 “	7	4	11	22	31	53
“ 70 to 80 “	2	3	5	17	12	29
80 years and over	0	0	0	3	3	6
Unknown	0	0	0	1	1	2
Total	38	76	144	338	286	624

TABLE No. 11.
SHOWING NUMBER OF ATTACK ON ADMISSION.

NUMBER OF ATTACK.	DURING THE YEAR.			SINCE OPENING OF HOSPITAL.		
	Male.	Female.	Total.	Male.	Female.	Total.
First attack	39	33	72	214	149	363
Second “	12	15	27	45	56	101
Third “	3	7	10	17	24	41
Fourth “	1	4	5	8	7	15
Fifth “	2	3	5	5	7	12
Congenital	2	5	7	19	16	35
Unascertained	9	9	18	30	27	57
Total	68	76	144	338	286	624

TABLE No. 12.
SHOWING ALLEGED DURATION OF INSANITY PRIOR TO ADMISSION.

DURATION.	DURING THE YEAR.			SINCE OPENING OF HOSPITAL.		
	Male.	Female.	Total.	Male.	Female.	Total.
Under 1 week	0	1	1	12	16	28
“ 1 month	17	12	29	55	38	93
From 1 to 3 months	13	11	24	41	38	79
“ 3 to 6 “	5	5	10	22	19	41
“ 6 to 9 “	3	5	8	18	15	33
“ 9 to 12 “	1	0	1	7	8	15
1 to 2 years	7	3	10	25	25	50
“ 2 to 3 “	1	5	6	25	24	49
“ 3 to 5 “	4	7	11	34	21	55
“ 5 to 10 “	1	3	4	25	16	41
“ 10 to 15 “	3	6	9	14	16	30
“ 15 to 20 “	0	5	5	6	11	17
“ 20 to 30 “	5	3	8	15	13	28
“ 30 to 40 “ and over	2	2	4	6	2	8
Congenital	2	5	7	19	16	35
Unknown	4	3	7	14	8	22
Total	68	76	144	338	286	624

TABLE No. 13.
SHOWING REPORTED DEGREE OF HEREDITY IN THOSE
ADMITTED.

HEREDITY.	DURING THE YEAR.			SINCE OPENING OF HOSPITAL.		
	Male.	Female.	Total.	Male.	Female.	Total.
Paternal Branch.....	8	7	15	31	25	56
Maternal Branch.....	6	7	13	35	29	64
Paternal and Maternal Branches.....	7	6	13	13	10	23
Insane Relations—History unknown.....	15	13	28	46	38	84
Unascertained.....	13	13	26	114	61	175
Said not to be hereditary.....	19	30	49	99	123	222
Total.....	68	76	144	338	286	624

TABLE No. 14.
SHOWING ALLEGED PROBABLE EXCITING CAUSE OF INSANITY
IN THOSE ADMITTED.

CAUSATION.	DURING THE YEAR.			SINCE OPENING OF HOSPITAL.		
	Male.	Female.	Total.	Male.	Female.	Total.
Abuse of opiates.....	2	1	3	3	4	7
Abuse of tobacco.....	0	0	0	1	0	1
Brain tumor.....	0	0	0	1	2	3
Cerebral hemorrhage.....	0	0	0	4	2	6
Change of life.....	0	0	0	0	8	8
Disappointed affection.....	2	3	5	4	10	14
Domestic trouble, grief, &c.....	5	6	11	12	27	39
Epilepsy.....	1	4	5	13	9	22
Excessive study.....	1	3	4	3	6	9
Fever.....	1	0	1	4	1	5
Fright.....	0	5	5	1	10	11
General ill-health.....	1	1	2	17	14	31
Hereditv.....	1	3	4	1	5	6
Injury to head.....	2	0	2	18	5	23
Insomnia.....	0	0	0	3	1	4
Intemperance in drink.....	7	1	8	30	5	35
Isolated life.....	0	0	0	0	1	1
La Grippe.....	1	5	6	8	8	16
Masturbation.....	4	0	4	18	1	19
Meningitis.....	0	0	0	1	1	2
Menstrual irregularity.....	0	2	2	0	7	7
Mental anxiety, worry, overwork.....	4	7	11	23	22	45
Monotonous employment.....	0	0	0	2	0	2
Ovarian irritation.....	0	1	1	0	4	4
Pecuniary difficulty, business anxiety.....	4	0	4	22	3	25
Puerperal.....	0	6	6	0	24	24
Religious excitement.....	2	2	4	7	7	14
Sensility.....	2	1	3	10	6	16
Sunstroke.....	1	0	1	11	2	13
Syphilis.....	4	0	4	10	0	10
Vicious indulgences.....	1	2	3	8	2	10
Unascertained.....	20	18	38	84	73	157
Congenital.....	2	5	7	19	16	35
Total.....	68	76	144	338	286	624

TABLE No. 15.
STATE OF BODILY HEALTH WHEN RECEIVED OF THOSE
ADMITTED.

STATE OF HEALTH.	DURING THE YEAR.			SINCE OPENING OF HOSPITAL.		
	Male.	Female.	Total.	Male.	Female.	Total.
In average health and condition.	21	22	43	103	83	186
In indifferent health and reduced condition.	35	37	72	168	143	311
In bad health and exhausted condition.	12	17	29	67	60	127
Total.....	68	76	144	338	286	624

TABLE No. 16.
SHOWING DURATION OF INSANITY PRIOR TO ADMISSION
OF THOSE REMAINING IN THE HOSPITAL
DECEMBER 31ST, 1894.

DURATION OF INSANITY.	Male.	Female.	Total.
Less than 1 year.....	32	27	59
Over 1 year.....	19	6	25
“ 2 “.....	8	9	17
“ 3 “.....	14	16	30
“ 5 “.....	12	9	21
“ 10 “.....	35	35	70
Congenital.....	11	9	20
Unknown.....	6	2	8
Total.....	137	113	250

TABLE No. 17.
SHOWING DURATION OF INSANITY PRIOR TO ADMISSION
IN THOSE DISCHARGED RECOVERED.

DURATION OF INSANITY.	DURING THE YEAR.			SINCE OPENING OF HOSPITAL.		
	Male.	Female.	Total.	Male.	Female.	Total.
Less than 1 month.....	10	15	25	42	47	89
“ “ 2 “.....	6	4	10	16	15	31
“ “ 3 “.....	5	2	7	9	8	17
“ “ 6 “.....	2	1	3	6	8	14
“ “ 9 “.....	2	0	2	5	4	9
“ “ 1 year.....	1	1	2	4	6	10
Over 1 year.....	4	5	9	15	13	28
Unknown.....	0	1	1	3	4	7
Total.....	30	29	59	100	105	205

TABLE No. 18.
PERIOD OF RESIDENCE AND MENTAL CONDITION OF
THOSE DISCHARGED.

PERIOD OF RESIDENCE.	MENTAL CONDITION.													
	DURING THE YEAR.						SINCE OPENING OF HOSPITAL.							
	Recovered.		Improved.		Unimproved.		Total.	Recovered.		Improved.		Unimproved.		Total.
	M.	F.	M.	F.	M.	F.		M.	F.	M.	F.	M.	F.	
Under 1 month.....	4	2	0	0	1	0	7	13	12	4	5	4	2	40
From 1 to 2 months..	4	3	1	1	0	1	10	17	8	4	6	2	2	39
" 2 to 3 " ..	5	2	0	1	0	0	8	9	13	3	3	0	0	23
" 3 to 6 " ..	8	13	1	1	1	0	24	30	39	7	6	4	0	86
" 6 to 9 " ..	3	4	0	0	0	1	8	13	16	4	3	1	2	39
" 9 to 12 " ..	2	2	0	0	0	0	4	8	7	3	3	1	0	22
" 1 to 2 years....	2	2	0	0	0	0	4	5	8	4	4	2	0	23
" 2 to 3 "	0	1	0	0	0	0	1	3	1	1	0	1	1	7
" 3 to 5 "	2	0	0	1	0	0	3	2	1	0	1	0	0	4
Total.....	30	29	2	4	2	2	69	100	105	30	31	15	7	288

TABLE No. 19.
SHOWING AGE, LENGTH OF RESIDENCE AND PROXIMATE CAUSE
OF DEATH OF THOSE WHO DIED DURING THE YEAR.

No.	Sex.	Age.	TIME IN HOSPITAL.			CAUSE OF DEATH.
			Years.	Months.	Days.	
1	M.	28	2	9	14	Internal pelvic hemorrhage, result of accident.
2	M.	52	3	2	1	General paresis.
3	M.	49	1	2	12	Phthisis.
4	F.	35	0	0	12	Exhaustion of acute mania.
5	F.	56	0	0	11	Peritonitis.
6	M.	33	2	6	18	Phthisis.
7	M.	43	3	7	12	Phthisis.
8	F.	63	3	7	17	Heart failure.
9	F.	36	0	3	11	Bright's disease.
10	M.	20	3	0	8	Phthisis.
11	M.	69	0	0	26	Heart failure.
12	M.	34	3	5	2	Phthisis.
13	F.	32	1	10	11	General paresis.
14	M.	37	0	0	9	Exhaustion of acute mania.
15	M.	45	0	0	8	Exhaustion of acute melancholia.
16	M.	42	2	0	6	General paresis.
17	M.	54	0	3	10	General paresis.
18	M.	45	0	9	11	General paresis.

TABLE No. 20. FORM OF MENTAL DISORDER ON ADMISSION IN ADMISSIONS, DISCHARGES AND DEATHS, WITH CONDITION ON DISCHARGE.

Table with columns: FORM OF MENTAL DISORDER, DURING THE YEAR (Cases Admitted, Recovered, Improved, Unimproved, Deaths), SINCE OPENING OF HOSPITAL (Cases Discharged, Improved, Unimproved, Deaths). Rows include Congenital Mental Deficiency, Mania, Acute, Chronic, Recurrent, Melancholia, Acute, Chronic, Dementia, Acute, Chronic, Senile, General Paralysis, Paralytic Insanity, Epileptic, Puerperal, Organic Brain Disease, Toxic Insanity, Traumatic Insanity, Total of Cases, Total of Persons.

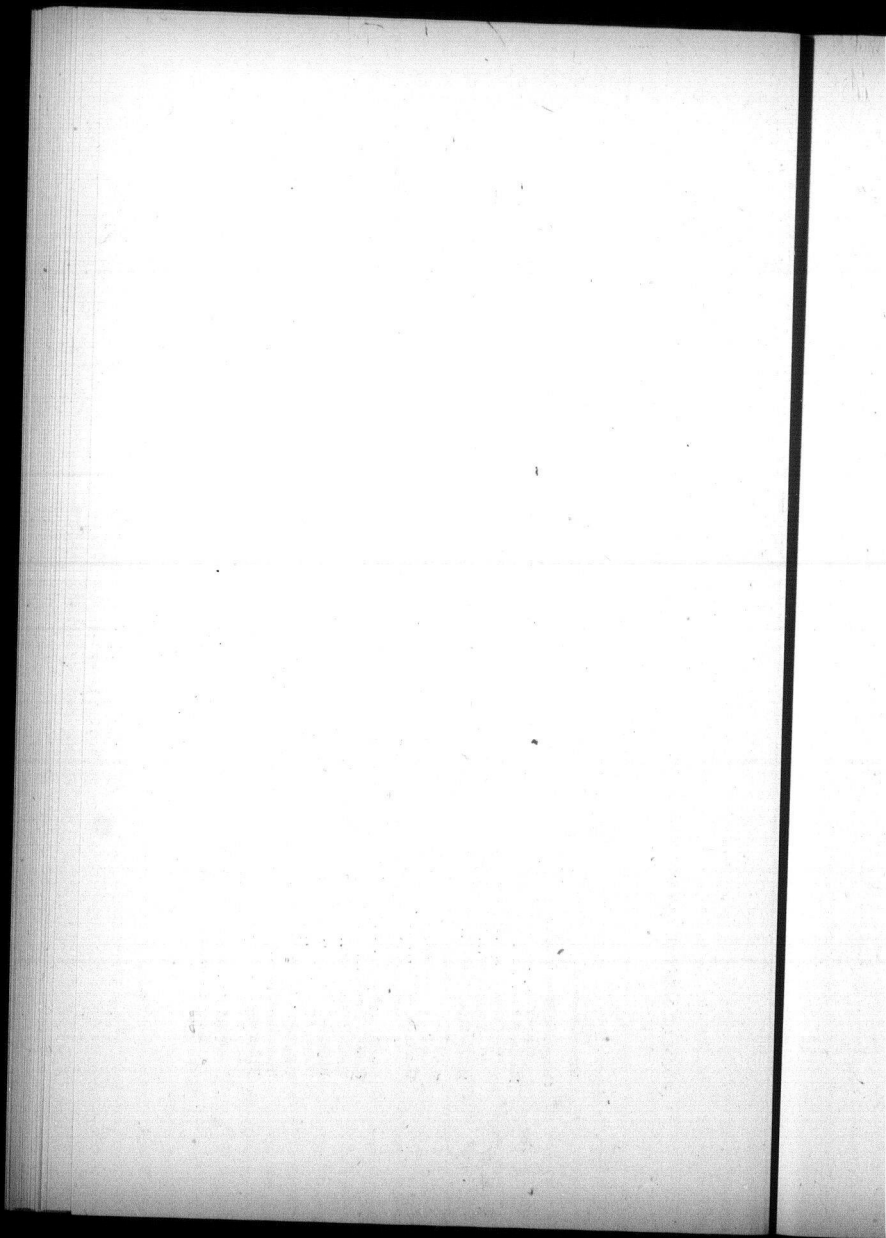

FINANCIAL STATEMENT.

REVENUE AND EXPENDITURE REPORT OF THE
MEDICAL SUPERINTENDENT FOR THE
YEAR 1894.

ACCOUNTS SUBMITTED TO THE BOARD OF MANAGEMENT DURING 1894,
SHOWING NATURE AND AMOUNT OF CLAIM.

NAME.	CHARACTER OF CLAIM.	AMOUNT.
The Medical Superintendent.....	Petty Cash Disbursements.....	\$ 877 05
Pay List.....	Salaries and Wages.....	14,524 65
Allan, H. A.....	Coal.....	427 24
Ames, Holden & Co.....	Shoes.....	139 05
Ayer & Co., A. A.....	Butter and Cheese.....	1,881 46
Bowes & McWilliams.....	Fruits, &c.....	278 28
Branit, Telesphore.....	Potatoes.....	32 50
Brodie & Harvie.....	Flour, etc.....	102 25
Calcutt, J. V.....	Linens.....	5 17
Canada Meat Packing Co.....	Butcher's Meat.....	148 20
Canada Paint Co., The.....	Paints and Oils.....	411 86
Canadian Rubber Co., The.....	Rubber Goods.....	23 63
Cassidy & Co., J. L.....	Crockery.....	1 80
Caverhill, Learmont & Co.....	Shelf Hardware.....	183 27
Chapman, J. H.....	Surgical Supplies.....	33 55
Chase & Sanborn.....	Coffee.....	95 85
Childs & Co., George.....	Groceries.....	341 95
Chiphase, D. L.....	Hardware.....	16 03
Christie, Brown & Co.....	Biscuits, etc.....	36 72
Coristine & Co., James.....	Caps.....	9 00
Crathern & Caverhill.....	Hardware.....	23 88
Currie & Co., W. & F. P.....	Cement, etc.....	135 90
Crawford, J. M.....	Hay.....	246 19
Darling Bros.....	Engineer's Supplies.....	3 50
Dart & Co., H.....	Drugs.....	21 20
Davis & Lawrence Co.....	Drugs.....	33 21
Davis, M.....	Customs, etc.....	51 51
Decarie, Jos.....	Brick.....	32 20
Dominion Tabular Lamp Co.....	Lamps, etc.....	73
Dougall & Sons, John.....	Printing.....	13 00
Drysdale & Co., Wm.....	Stationery.....	10 00
Eddy Co., The E. B.....	Fire Pails, etc.....	1 75
Evans, Wm.....	Oats, etc.....	188 30
Ewing & Co., Wm.....	Seeds, etc.....	237 28
Fraser, Viger & Co.....	Xmas Groceries.....	9 45
Gale & Sons, Geo.....	Bedding.....	121 48
Garth & Co.....	Pipes and Fittings.....	7 11
Gault Bros.....	Carpets and Sundry Dry Goods.....	391 58
Gauthier, Henri.....	Lime.....	43 81
Geen, James.....	Electric Supplies.....	30 00
Gilmore & Co., Trenton, Ont.....	Hardwood Flooring.....	275 00
Hadley, Isaac.....	Hay.....	167 67
Hart, G. F.....	Coal.....	874 83
Hayes, J. F.....	Feed and Fodder.....	27 40
Henderson & Lovelace.....	Coal.....	4,345 93
Heny & Co., E. H.....	Harness, etc.....	3 50
Hislopp, Meldrum & Co.....	Eggs.....	243 64
Hunt, Barnes & Co.....	Fish.....	345 54
Ives & Co., H. R.....	Iron Moulding, etc.....	31 70
Jaques, L. A.....	Sand.....	6 90
Jeffrey, M.....	Farm Implements.....	21 74

Kinehan, James	Repairs to Vehicles, etc.	132 05
Lang Manufacturing Co.	Candies, etc.	2 10
Latimer, R. J.	Repairs to Vehicles, etc.	15 15
Lefebvre & Co., Michel	Jams, etc.	166 42
Liggett, Thomas	Carpets	45 46
Linton & Co., Robert	Clothing	49 58
Lovell & Sons, John	Printing, etc.	38 50
Lyman, Sons & Co.	Drugs, etc.	288 10
Mantha & Co., A.	Dressed Lumber	29 00
Mason, James	Horse Shoeing, etc.	106 14
Mathewson & Co., J. A.	Groceries	2,040 85
Miller, Sons & Co., Robt.	Stationery, etc.	73 60
Mitchell & Co., Robt.	Engineer's Supplies	212 95
Montreal Biscuit Co.	Biscuits	41 65
Montreal Electric Co.	Electric Supplies	15 05
Morey, J. T.	Bus Hire for Entertainments	8 00
Morgan, F.	Grains	36 53
Morgan & Co., Henry	Dry Goods, etc.	52 03
Morrice, Sons & Co.	Cotton	47 47
Morrison & Sons, John	Plaster Boards	3 05
Mott, The J. L. Iron Works	Enamel Basins	132 78
Mount & Co., E. C.	Furnace Pipes	27 80
McArthur, Colin	Wall Paper	5 70
McArthur, Corneille & Co.	Glass, etc.	43 14
McGarry, Geo	Eggs	28 97
McNally & Co., W.	Cement, Wheelbarrows, etc.	14 85
Nelson & Sons, H. A.	Brooks, Matches, etc.	132 07
Nicholson, Geo C.	Meat	4,301 14
Nofmandin & Prance	Paint Brushes, etc.	15 35
Ogilvie, W. W.	Bran, Flour, etc.	379 50
Ogilvy & Sons, J. A.	Dry Goods, etc.	309 37
Pallascio, A.	Hardware	65 82
Parker, D.	Repairs to Vehicles	22 90
Parsons, S. E.	Furniture	84 52
Prefontaine & Co., T.	Dressed Lumber	23 33
Prowse, Geo. R.	Tinware, etc.	18 85
Rattray & Co., J.	Glass	19 11
Ramsay & Sons, A.	Harness, etc.	35 98
Roberts, J. W.	Belt for Dynamo	69 85
Robin & Sadler	Jute, etc.	56 09
Ross Bros. & Co.	Electric Apparatus	45 00
Royal Electric Co.	Engineers' Supplies	12 30
Sclater Asbestos Manufacturing Co.	Oats, etc.	3 00
Scott & Co., James	Interments	61 67
Seale & Sons, Richard	Bus Hire for Entertainments	14 00
Sharpe & Curtin	Lumber	5 00
Shearer, James	Clothing	296 34
Shorey & Co., H.	Cartage of Coal	32 38
Smith, F. X.	Trees and Shrubs	99 02
Stone & Wallington	Bread, etc.	71 15
Strachan, James	Shirts, etc.	2,459 05
Tooke Bros.	Radiator	33 00
Toronto Radiator Mfg. Co.	Bedding, etc.	35 89
Townshend, G. E.	Turkeys for Xmas	55 26
Wait & Co., Geo.	Hardware	41 57
Walker & Co., James	Furniture	4 00
Wilder & Co., H. A.	Crockery and Glassware	10 00
Wiley & Co., A. T.	Oils	182 22
Wilson & Co., James		143 21

\$40,315 50

ITEMIZED STATEMENT
OF THE KIND AND COST OF ARTICLES PURCHASED FOR THE
HOSPITAL DURING 1894.

ARTICLE.	COST.
MEDICAL DEPARTMENT.	
Medicines.....	\$ 285 17
Medical Comforts and Appliances.....	71 41
	<u>\$ 356 58</u>
HOUSEHOLD EXPENSES (FOOD).	
Butchers' Meat.....	3,293 94
Bacon, Salt Pork, Meat, Canned or Cured.....	1,130 05
Fowls.....	72 24
Fish.....	434 64
Flour, Bread and Biscuits.....	2,615 47
Butter and Lard.....	1,641 25
	<u>9,187 59</u>
GENERAL GROCERIES.	
Barley, Rice, Peas, Meals and Beans.....	314 20
Tapioca and Sago.....	37 05
Tea.....	377 44
Coffee.....	97 23
Cheese.....	269 82
Eggs.....	272 61
Fruit, Dried, Canned, &c.....	475 60
Tobacco and Pipes.....	263 63
Salt, Pepper, Mustard, Vinegar and Pickles.....	75 94
Baking Powder, Spices and flavorings.....	45 83
Syrup and Sugar.....	661 77
Unenumerated.....	22 20
Fruit and Vegetables.....	535 30
	<u>3,449 62</u>
BEDDING, CLOTHING AND DRY GOODS.	
Bedding.....	298 72
Clothing.....	209 06
Shoes.....	139 05
Sundry Dry Goods.....	281 21
	<u>928 04</u>
FUEL AND LIGHT.	
Coal.....	5,648 00
Engineers' Supplies.....	484 24
Oil.....	41 71
Matches.....	25 95
	<u>6,199 90</u>
LAUNDRY, SOAP AND CLEANING.	
Brushes, Brooms and Pails.....	93 23
Bathbricks, Polish and Blacking.....	17 19
Soap, Pearlina, &c.....	382 16
Laundry, Starch, Blue, &c.....	70 35
	<u>562 93</u>

PRINTING, POSTAGES, STATIONERY, &c.		
Advertising and Printing.....	\$ 48 50	
Postages and Telegraphs.....	110 15	
Stationery and Library.....	107 10	
		\$265 75
FURNITURE AND FURNISHINGS.		
Furniture, including Repairs.....	541 09	
Iron and Tinware, &c.....	59 92	
Crockery and Glassware.....	182 40	
		783 41
FARM.		
Feed and Fodder.....	787 51	
Farm Implements, including Repairs.....	406 81	
Farm Stock.....	90 00	
Farm Supplies and Improvements.....	230 31	
		1,514 63
REPAIRS AND IMPROVEMENTS.		
Repairs, Ordinary, to Buildings, &c.....	1,181 10	
Hardware, &c.....	164 31	
Paints and Oils, Brushes.....	464 34	
		1,809 75
MISCELLANEOUS.		
Freight and Duties.....	173 49	
Amusements.....	95 46	
Religious Instruction.....	102 00	
Interments.....	16 25	
Repairs, Ordinary.....	24 28	
Incidentals.....	76 67	
		488 15
SALARIES AND WAGES.....		
		14,769 15
		<u>\$40,315 50</u>
Proportion expended on Capital Account.....		\$2,767 45

REVENUE
FROM ARTICLES SOLD AND PATIENTS.

ARTICLES SOLD.	
Barrels	\$ 1 50
Boar	7 00
Bones	2 00
Chickens	13 78
Crockery	21 40
Fine, for Key Lost	50
Glass, charge for Pane Broken.	50
Grease	20 34
Hides	13 47
Hogs	380 62
Old Books	2 30
Old Iron	3 82
Rags	10 80
Tallow	8 15
Vegetables	3 15
Wood	25
	\$ 489 58
PAY PATIENTS.	
From Private Patients	15,266 61
PUBLIC PATIENTS.	
From Public Patients, as per accounts rendered...	22,357 73
	\$38,113 92

PROTESTANT HOSPITAL FOR THE INSANE—ASSETS AND LIABILITIES AS AT DECEMBER 31st, 1894.

REAL ESTATE, viz. :—		ASSETS.		LIABILITIES.	
Land cost.....		\$ 18,453 50		Bonds at 4½ per cent per annum.....	\$150,000 00
Buildings.....		189,773 19		Interest due on above to date.....	3,397 56
Molson Pavilion.....		3,000 00		Sundry Creditors, amount per list.....	2,519 97
Buildings, New Wing.....		52,598 41			
Grounds and Embellishments.....		10,388 15		Capital account, amount at credit.....	\$155,917 53
Furnishings.....		13,371 95	\$274,193 28		174,324 11
Live Stock.....		2,158 64			
Provincial Government—Amount due.....			15,529 89		
Fuel Account—Coal on hand.....			6,375 92		
Insurance—Unaccrued Premiums.....		3,045 00			
Private Patients—Amount due.....		360 38			
Canada Savings and Loan Stock.....		97 49			
		195 00			
			3,697 87		
ENDOWMENTS :					
Fred. Frothingham Memorial Fund, 30 shares Merchant, 63 shares Molsons Bank.....		10,088 62			
A Lady Endowment (donor unknown), 15 shares Merchant, 30 shares Molsons Bank.....		5,017 50			
Matthew Campbell, Cot., 7 shares Merchant, 23 Molsons Bank.....		3,064 12			
			18,170 24		
Cash, per Ledger Balance.....		16,329 08			
Less overdraft general account Molsons Bank.....		\$1,291 04			
Less overdraft, coal and insurance, Molsons Bank.....		2,563 60			
		3,854 64	12,474 44		
			\$330,441 64		

E. & O. E.
 MONTREAL, February 4th, 1895.
 Examined and found correct, J. B. HUTCHESON, C. A., Auditor.

MAINTENANCE ACCOUNT AS AT 31st DECEMBER, 1894.

Dec. 31. To SUNDRY EXPENSES, viz.:	
General Supplies, including Groceries, Meat, Bread, Fish, Fruit, &c., &c.	\$22,285 74
Salaries	15,729 40
Cash Office Expenses, including Dr. Burgess, Petty Cash Office Rent, &c.	6,750 00
Interest on Bonds	4,072 65
Coal	436 37
Insurance	582 00
Farm Stock	61 27
Printing and Stationery	50 00
Tolls	
	<u>\$49,957 43</u>

By Provincial Government, Public Patients Board..	\$22,215 06
" Board Private Patients	15,268 61
" Dividends and Interest	671 99
" Subscriptions for 1894, less endowment.....	5,112 20
" Articles Sold.....	597 29
" Provincial Government, Refund Salaries.....	277 92
" Capital Account.....	5,816 36

E. & O. E.

MONTREAL, February 4th, 1895.

\$49,957 43

Examined and found correct, J. B. HUTCHESON, Auditor.

SUBSCRIPTIONS TO 31ST DECEMBER, 1894.

Anderson, A.....	\$ 10 00	Francis, Wm.....	\$250 00
Arnott, Mrs. C. M.....	15 00	Fraser, Septimus.....	10 00
Armstrong Estate, Mrs.....	317 50	Franktum, W. H.....	1 00
Adams, late William.....	90 00	Finley, Samuel.....	10 00
Alexander, Charles.....	20 00	Franklin Centre Congrega-	
Arnton, Jno J.....	25 00	tional Methodist and Epis-	
Armstrong, Geo. E., Executors		copal Churches, per Rev.	
of the late.....	156 98	J. L. Brown, Thanksgiving	
American Presbyterian Church		Collection.....	17 00
per J. C. Holden.....	100 00	Gilman, Mrs. John. St.	
A Woman.....	50 00	Therese.....	3 00
A Friend for Gymnasium....	1 00	Grand Trunk Railway Liter-	
A Friend for Gymnasium....	1 00	ary Society.....	7 10
An Athlete for Gymnasium....	4 00	Gale, Geo., & Sons.....	75 00
A Lady for Endowment Fund	5,000 00	Gillis, W. B.....	10 00
Bimmore, Thos.....	6 00	Gordon, Duncan.....	25 00
Band of Hope, Coaticook, per		Hale, W.....	13 20
Mr. Jackson.....	7 00	Hebrew Young Men's Society	20 00
Bruce, D. S.....	3 00	Haldane, Mrs.....	10 00
Box Collection, Askew's Hotel	6 10	Hall, Mrs. E.....	10 00
Boyd, Rev. J. M., Thanksgiv-		Holden, J. C., towards	
ing Collection, Chateauguay	15 71	Library.....	5 00
Boas, Feodore.....	35 00	Irish Protestant Benevolent	
Bishop of Montreal.....	10 00	Society.....	25 00
Bryson, Geo., jr.....	100 00	Judah, F. J.....	25 00
Buchanan, W. J.....	10 00	Johnston, H. J.....	10 00
Beauharnois S. S., per J. W.		J. C.....	25 00
Kilgour.....	5 00	J.....	100 00
Blackader, Mrs.....	10 00	Jones, R. A. A., England....	20 00
Chateauguay Basin S. School,		Kennedy, Wm.....	20 00
per Rev. J. M. Boyd.....	4 00	Kinghorn, G. M.....	25 00
Church, S.....	10 00	Knox Church.....	80 00
Currie, F. B.....	50 00	Layton, P. E., & Bro.....	25 00
Christmas, T. H.....	50 00	Linton, J. C.....	10 00
Coupland, W. J.....	10 00	Langwill, Mrs.....	50 00
Canadian Mutual Building		Lynnan, H. H.....	1 00
Society, per J. B. Hutcheson	25 00	Lemoine, Miss M. M., Sorel..	5 00
Cruikshank, Geo., Bequest of		Morris, J.....	10 00
the late.....	450 00	Maxwell, E. J., & Co.....	10 00
Clark, O. L.....	25 00	Meiklejohn, Miss.....	15 00
Clathern & Caverhill.....	50 00	Moore, Jas.....	20 00
Clarke, Miss E., Kingston....	5 00	Muir, S. B.....	5 00
Crescent Street Church to		Morrison, Jno., & Son.....	2 90
qualify D. Robertson.....	80 00	M. D.....	100 00
Corstine, Jas., & Co.....	100 00	McArthur, Colin.....	5 70
Canada Paint Co. Employees,		McArthur, Colin.....	120 00
per H. A. Aird.....	20 00	McDonald, W. C.....	100 00
Campbell, Matthew, Estate of	3,000 00	Molson, Mrs. John H. R.,	
Dow, Miss Jessie.....	125 00	for Frederick Frothingham	
Dawes, T. A.....	125 00	Memorial Fund.....	10,000 00
Ewing, S. H.....	400 00	McLeod, Mrs. Jas.....	5 00
From an Old Lady.....	30 00		

McIndoe, G., Granby.....	\$ 25 00	St. Barnabas Church, St.	
McIntyre, A., sr.	25 00	Lamberts	\$ 10 00
Macaulay, R.....	20 00	Speid, Dr., Lennoxville.	5 00
Macnider, Jno	25 00	Simpson, Mrs. J. W. P.....	2 00
McCallum, R. N.....	5 00	Thanksgiving at Petite Cote,	
Nicholson, G. C., towards		per Geo. Jeffrey.....	29 50
Library.....	10 00	Thomas, F. Wolferstan.....	10 00
Oughtred, A. R.....	10 00	Thomas, Mrs. F. Wolferstan.	10 00
Peel, T. W.....	20 00	Taylor, A. T.....	40 00
Page, Mrs. Hiram, Sherbrooke	6 00	Union Service at Lachute, per	
Phelps, Rev. Robt., in memory		Rev. J. W. Chipsham.....	46 00
of the.....	10 00	Union Thanksgiving Service	
Reid, Robt.....	20 00	at Richmond	10 75
Reid, Wm.....	10 00	Union Thanksgiving Service,	
Reed, W. M.....	10 00	Methodist and Presbyterian	
Ross, W. G.....	5 00	Churches at Huntingdon....	30 00
Ross, P. S.....	5 00	Virtue, John.....	10 00
Rutherford, Wm.....	20 00	Wilson, J., Jr.....	100 00
Robertson, Mrs. A. B.....	25 00	Watson, Jno. C.....	110 00
Sims, A. Haig.....	200 00	Wilson, Walter.....	10 00
St. Andrew's Church, Lachine,		Walsh, A.....	5 00
proceeds of lecture by the		Ward, Hon. J. K.....	20 00
Rev. C. Ross.....	33 77	Wanless, Dr.....	10 00
St. Andrew's Church, Lachine	28 15	West End Methodist Church,	
Spindlo, Thos.....	20 00	bal. of collection B. Fay	
St. Gabriel Ladies' Aid Society		Mills meeting.....	21 26
to qualify the Rev. Dr.		Young Men's Hebrew Society	
Campbell.....	20 00	to qualify J. Sherman.....	20 00
St. Andrew's Presbyterian		Yule, David, balance of col-	
Church, per Rev. D. Pater-		lection B. Fay Mills meet-	
son, annual games.....	18 10	ing.....	184 89
Stephens, R. H.....	10 00	Y. P. S. C. E., Dewittville...	11 00
Surplus Collected for annual		Zion Church, Dundee.....	22 00
sports, to be used for Gym-		Zion Church Thanksgiving....	18 07
nasium.....	11 00		