



COLLEGE ST.
PRESBYTERIAN
CHURCH.

(or Bathurst & College Streets,
TORONTO.

Alexander
& Cable

ANNUAL REPORT FOR 1893.

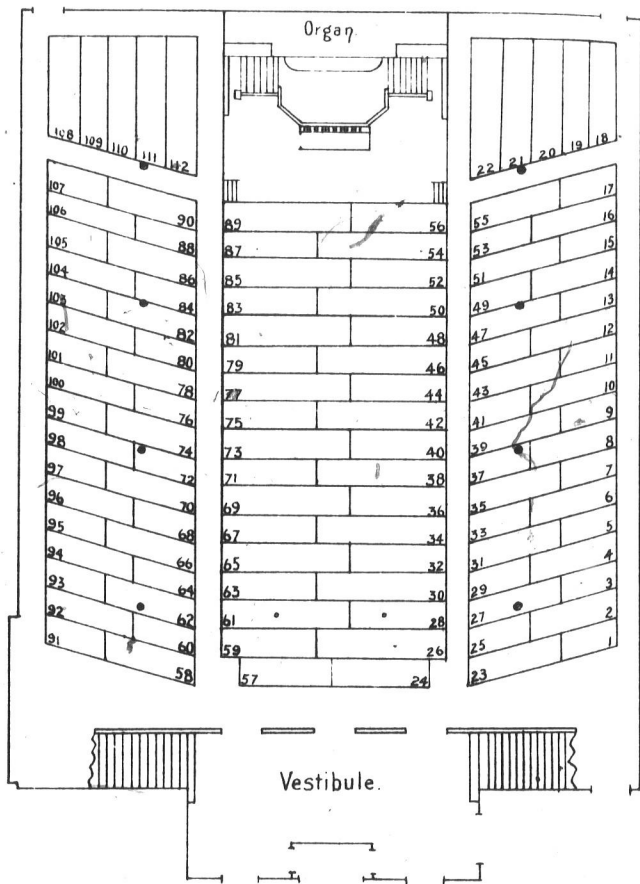

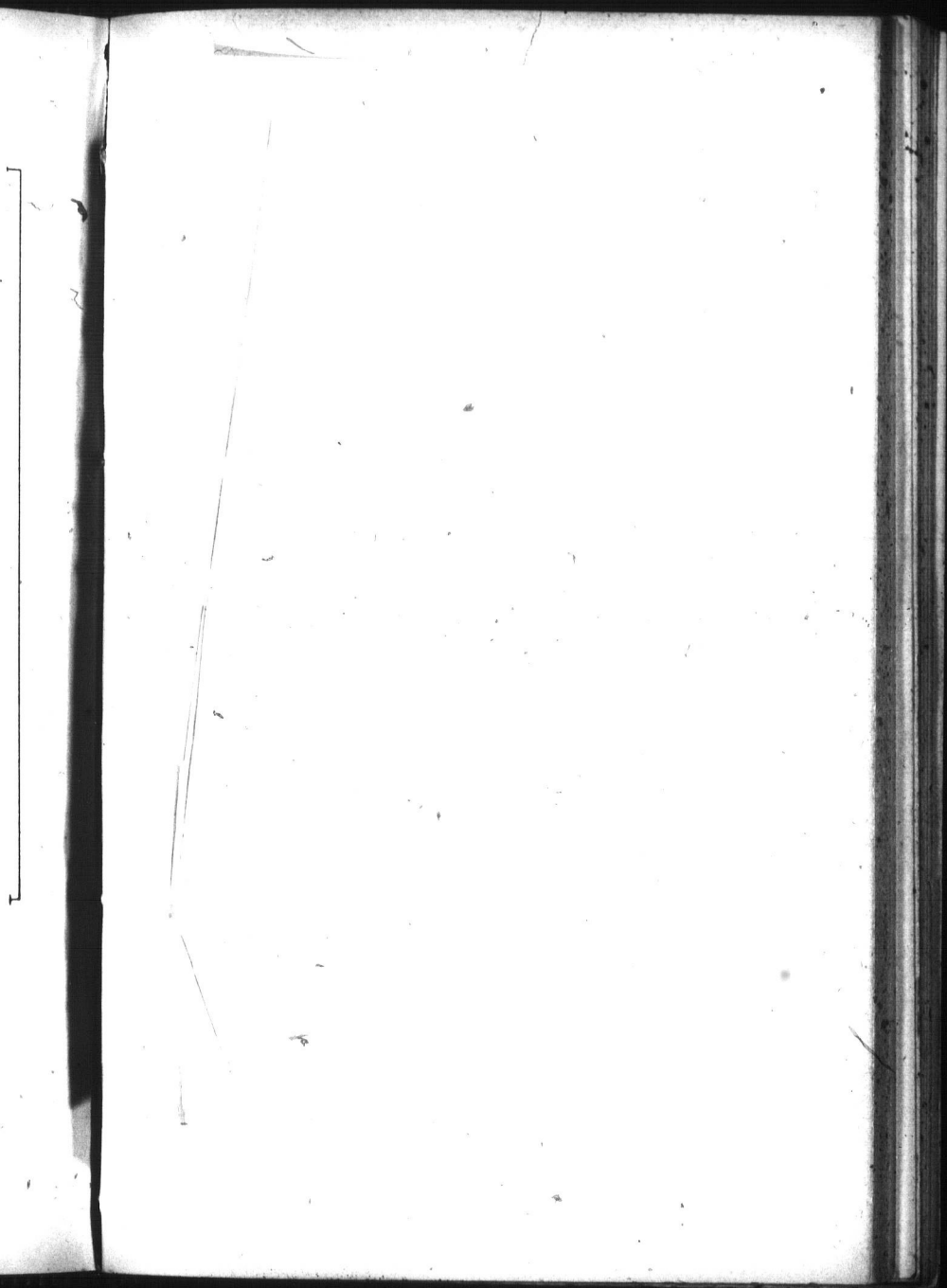

FINANCIAL STATEMENT FOR 1893, OF College Street Presbyterian Church.

Ordinary Revenue Account—C. R. PETERKIN, TREASURER.

<table border="0" style="width: 100%;"> <tr><td>To Balance.....</td><td style="text-align: right;">\$ 42 97</td></tr> <tr><td>Open Collections.....</td><td style="text-align: right;">\$1,138 83</td></tr> <tr><td>Envelope Collections.....</td><td style="text-align: right;">3,895 68</td></tr> <tr><td>Special Collection (Sunday Cars).....</td><td style="text-align: right;">5,085 51</td></tr> <tr><td> Contributions for poor.....</td><td style="text-align: right;">19 90</td></tr> <tr><td> Proceeds of Choir Concert.....</td><td style="text-align: right;">17 00</td></tr> <tr><td> </td><td style="text-align: right;">11 36</td></tr> <tr><td></td><td style="text-align: right;">\$ 5,126 74</td></tr> </table>	To Balance.....	\$ 42 97	Open Collections.....	\$1,138 83	Envelope Collections.....	3,895 68	Special Collection (Sunday Cars).....	5,085 51	Contributions for poor.....	19 90	Proceeds of Choir Concert.....	17 00	11 36		\$ 5,126 74	<table border="0" style="width: 100%;"> <tr><td>By Paid Rev. A. Gilray, Salary.....</td><td style="text-align: right;">\$ 2,000 00</td></tr> <tr><td> Miss Goodfellow, Salary.....</td><td style="text-align: right;">350 00</td></tr> <tr><td> W. Caddell, Salary.....</td><td style="text-align: right;">400 00</td></tr> <tr><td> Renovating Church and Repairs to Furnace.....</td><td style="text-align: right;">567 73</td></tr> <tr><td> Taxes.....</td><td style="text-align: right;">239 06</td></tr> <tr><td> Printing and Advertising.....</td><td style="text-align: right;">127 25</td></tr> <tr><td> Water.....</td><td style="text-align: right;">\$ 33 04</td></tr> <tr><td> Gas.....</td><td style="text-align: right;">160 97</td></tr> <tr><td> Fuel.....</td><td style="text-align: right;">318 15</td></tr> <tr><td> Tres. Building Fund Account.....</td><td style="text-align: right;">512 16</td></tr> <tr><td> Repairs to Organs.....</td><td style="text-align: right;">648 50</td></tr> <tr><td> Hospital Fund.....</td><td style="text-align: right;">38 35</td></tr> <tr><td> Presbytery and Synod Fund.....</td><td style="text-align: right;">10 00</td></tr> <tr><td> Collection re Street Cars.....</td><td style="text-align: right;">36 00</td></tr> <tr><td> Collection re Street Cars.....</td><td style="text-align: right;">19 90</td></tr> <tr><td> Collection Choir and for Music.....</td><td style="text-align: right;">23 48</td></tr> <tr><td> Pulpit Supply.....</td><td style="text-align: right;">48 00</td></tr> <tr><td> Insurance S. S. Furniture.....</td><td style="text-align: right;">14 00</td></tr> <tr><td> Poor Fund.....</td><td style="text-align: right;">67 00</td></tr> <tr><td> Sundries.....</td><td style="text-align: right;">24 35</td></tr> <tr><td> Balance.....</td><td style="text-align: right;">36</td></tr> <tr><td></td><td style="text-align: right;">\$ 5,126 74</td></tr> </table>	By Paid Rev. A. Gilray, Salary.....	\$ 2,000 00	Miss Goodfellow, Salary.....	350 00	W. Caddell, Salary.....	400 00	Renovating Church and Repairs to Furnace.....	567 73	Taxes.....	239 06	Printing and Advertising.....	127 25	Water.....	\$ 33 04	Gas.....	160 97	Fuel.....	318 15	Tres. Building Fund Account.....	512 16	Repairs to Organs.....	648 50	Hospital Fund.....	38 35	Presbytery and Synod Fund.....	10 00	Collection re Street Cars.....	36 00	Collection re Street Cars.....	19 90	Collection Choir and for Music.....	23 48	Pulpit Supply.....	48 00	Insurance S. S. Furniture.....	14 00	Poor Fund.....	67 00	Sundries.....	24 35	Balance.....	36		\$ 5,126 74
To Balance.....	\$ 42 97																																																												
Open Collections.....	\$1,138 83																																																												
Envelope Collections.....	3,895 68																																																												
Special Collection (Sunday Cars).....	5,085 51																																																												
Contributions for poor.....	19 90																																																												
Proceeds of Choir Concert.....	17 00																																																												
.....	11 36																																																												
	\$ 5,126 74																																																												
By Paid Rev. A. Gilray, Salary.....	\$ 2,000 00																																																												
Miss Goodfellow, Salary.....	350 00																																																												
W. Caddell, Salary.....	400 00																																																												
Renovating Church and Repairs to Furnace.....	567 73																																																												
Taxes.....	239 06																																																												
Printing and Advertising.....	127 25																																																												
Water.....	\$ 33 04																																																												
Gas.....	160 97																																																												
Fuel.....	318 15																																																												
Tres. Building Fund Account.....	512 16																																																												
Repairs to Organs.....	648 50																																																												
Hospital Fund.....	38 35																																																												
Presbytery and Synod Fund.....	10 00																																																												
Collection re Street Cars.....	36 00																																																												
Collection re Street Cars.....	19 90																																																												
Collection Choir and for Music.....	23 48																																																												
Pulpit Supply.....	48 00																																																												
Insurance S. S. Furniture.....	14 00																																																												
Poor Fund.....	67 00																																																												
Sundries.....	24 35																																																												
Balance.....	36																																																												
	\$ 5,126 74																																																												

Total Contributions from all sources.

<table border="0" style="width: 100%;"> <tr><td>Contributed per Ordinary Revenue Acct.....</td><td style="text-align: right;">\$ 5,083 77</td></tr> <tr><td> Building Fund Acct.....</td><td style="text-align: right;">1,057 03</td></tr> <tr><td> Women's Association.....</td><td style="text-align: right;">384 82</td></tr> <tr><td> Y. P. S. C. E. ordy.....</td><td style="text-align: right;">209 43</td></tr> <tr><td> Organ.....</td><td style="text-align: right;">21 00</td></tr> <tr><td> Junior.....</td><td style="text-align: right;">17 12</td></tr> <tr><td> Missionary Association.....</td><td style="text-align: right;">502 40</td></tr> <tr><td> Women's F. M. S.....</td><td style="text-align: right;">131 39</td></tr> </table>	Contributed per Ordinary Revenue Acct.....	\$ 5,083 77	Building Fund Acct.....	1,057 03	Women's Association.....	384 82	Y. P. S. C. E. ordy.....	209 43	Organ.....	21 00	Junior.....	17 12	Missionary Association.....	502 40	Women's F. M. S.....	131 39	<table border="0" style="width: 100%;"> <tr><td>Contributed per S. S. Association.....</td><td style="text-align: right;">722 11</td></tr> <tr><td> Bible Class.....</td><td style="text-align: right;">74 07</td></tr> <tr><td> Speedwell Mission Band.....</td><td style="text-align: right;">41 10</td></tr> <tr><td>Total from all sources (Exclusive of Loans).....</td><td style="text-align: right;">\$ 8,257 24</td></tr> <tr><td> for 1892.....</td><td style="text-align: right;">7,377 51</td></tr> <tr><td>Increase.....</td><td style="text-align: right;">\$ 879 70</td></tr> </table>	Contributed per S. S. Association.....	722 11	Bible Class.....	74 07	Speedwell Mission Band.....	41 10	Total from all sources (Exclusive of Loans).....	\$ 8,257 24	for 1892.....	7,377 51	Increase.....	\$ 879 70
Contributed per Ordinary Revenue Acct.....	\$ 5,083 77																												
Building Fund Acct.....	1,057 03																												
Women's Association.....	384 82																												
Y. P. S. C. E. ordy.....	209 43																												
Organ.....	21 00																												
Junior.....	17 12																												
Missionary Association.....	502 40																												
Women's F. M. S.....	131 39																												
Contributed per S. S. Association.....	722 11																												
Bible Class.....	74 07																												
Speedwell Mission Band.....	41 10																												
Total from all sources (Exclusive of Loans).....	\$ 8,257 24																												
for 1892.....	7,377 51																												
Increase.....	\$ 879 70																												

D. B. GARDNER,) AUDITORS.
CHAS. G. SMITH,)

Building Fund Statement to 30th Dec., 1893.—C. R. PETERKIN, TREASURER.

<table border="0" style="width: 100%;"> <tr><td>To Balance from last year.....</td><td style="text-align: right;">162 50</td></tr> <tr><td>From Ordinary Revenue.....</td><td style="text-align: right;">648 50</td></tr> <tr><td> Bank of Toronto.....</td><td style="text-align: right;">1,970 00</td></tr> <tr><td> Ladies Furnishing Fund.....</td><td style="text-align: right;">\$167 23</td></tr> <tr><td> Parlor Vestry.....</td><td style="text-align: right;">190 10</td></tr> <tr><td>Share Funds.....</td><td style="text-align: right;">357 33</td></tr> <tr><td> Congregation.....</td><td style="text-align: right;">\$353 83</td></tr> <tr><td> S. S. Association.....</td><td style="text-align: right;">325 05</td></tr> <tr><td> Bible Class.....</td><td style="text-align: right;">37 80</td></tr> <tr><td> Y. P. S. C. E.....</td><td style="text-align: right;">716 68</td></tr> <tr><td> Junior.....</td><td style="text-align: right;">157 75</td></tr> <tr><td> Subscribers.....</td><td style="text-align: right;">9 00</td></tr> <tr><td> Proceeds of Concert, etc., and Special Collections.....</td><td style="text-align: right;">150 35</td></tr> <tr><td> N. American Life Assurance Co. Balance of Mortgage.....</td><td style="text-align: right;">562 85</td></tr> <tr><td></td><td style="text-align: right;">5,000 00</td></tr> <tr><td></td><td style="text-align: right;">\$ 9,734 96</td></tr> </table>	To Balance from last year.....	162 50	From Ordinary Revenue.....	648 50	Bank of Toronto.....	1,970 00	Ladies Furnishing Fund.....	\$167 23	Parlor Vestry.....	190 10	Share Funds.....	357 33	Congregation.....	\$353 83	S. S. Association.....	325 05	Bible Class.....	37 80	Y. P. S. C. E.....	716 68	Junior.....	157 75	Subscribers.....	9 00	Proceeds of Concert, etc., and Special Collections.....	150 35	N. American Life Assurance Co. Balance of Mortgage.....	562 85		5,000 00		\$ 9,734 96	<table border="0" style="width: 100%;"> <tr><td>By Interest on Mortgage.....</td><td style="text-align: right;">\$ 1,695 17</td></tr> <tr><td> Notes.....</td><td style="text-align: right;">383 15</td></tr> <tr><td> Dr. Reid.....</td><td style="text-align: right;">48 75</td></tr> <tr><td>Contractors and Architect.....</td><td style="text-align: right;">5,087 33</td></tr> <tr><td> Furnishing.....</td><td style="text-align: right;">\$124 50</td></tr> <tr><td> Geo. D. Dehl & Co.....</td><td style="text-align: right;">677 90</td></tr> <tr><td> Pennington Baker Co.....</td><td style="text-align: right;">217 50</td></tr> <tr><td> Keith & Fitzsimmons.....</td><td style="text-align: right;">454 90</td></tr> <tr><td> J. Kay, Son & Co.....</td><td style="text-align: right;">52 00</td></tr> <tr><td> American Lattan.....</td><td style="text-align: right;">26 25</td></tr> <tr><td> C. H. Jewell.....</td><td style="text-align: right;">12 95</td></tr> <tr><td> A. R. McKinlay & Co.....</td><td style="text-align: right;">10 00</td></tr> <tr><td> Jolliffe & Co.....</td><td style="text-align: right;">25 90</td></tr> <tr><td> Sundries.....</td><td style="text-align: right;">1,601 90</td></tr> <tr><td> A. Clark & Son, Alterations inside Church and Basement.....</td><td style="text-align: right;">245 59</td></tr> <tr><td> C. R. Peterkin, Slat Walks, etc.....</td><td style="text-align: right;">89 19</td></tr> <tr><td> J. Mitchell.....</td><td style="text-align: right;">26 80</td></tr> <tr><td> Bible Class Loan Repaid.....</td><td style="text-align: right;">29 28</td></tr> <tr><td> S. R. Warren & Son.....</td><td style="text-align: right;">100 00</td></tr> <tr><td> W. Caddell.....</td><td style="text-align: right;">100 00</td></tr> <tr><td> Coal Wood, etc.....</td><td style="text-align: right;">165 63</td></tr> <tr><td> Sundries.....</td><td style="text-align: right;">94 75</td></tr> <tr><td> Balance in Bank.....</td><td style="text-align: right;">\$115 22</td></tr> <tr><td> Cash.....</td><td style="text-align: right;">12 20</td></tr> <tr><td></td><td style="text-align: right;">127 42</td></tr> <tr><td></td><td style="text-align: right;">\$ 9,734 96</td></tr> </table>	By Interest on Mortgage.....	\$ 1,695 17	Notes.....	383 15	Dr. Reid.....	48 75	Contractors and Architect.....	5,087 33	Furnishing.....	\$124 50	Geo. D. Dehl & Co.....	677 90	Pennington Baker Co.....	217 50	Keith & Fitzsimmons.....	454 90	J. Kay, Son & Co.....	52 00	American Lattan.....	26 25	C. H. Jewell.....	12 95	A. R. McKinlay & Co.....	10 00	Jolliffe & Co.....	25 90	Sundries.....	1,601 90	A. Clark & Son, Alterations inside Church and Basement.....	245 59	C. R. Peterkin, Slat Walks, etc.....	89 19	J. Mitchell.....	26 80	Bible Class Loan Repaid.....	29 28	S. R. Warren & Son.....	100 00	W. Caddell.....	100 00	Coal Wood, etc.....	165 63	Sundries.....	94 75	Balance in Bank.....	\$115 22	Cash.....	12 20		127 42		\$ 9,734 96
To Balance from last year.....	162 50																																																																																				
From Ordinary Revenue.....	648 50																																																																																				
Bank of Toronto.....	1,970 00																																																																																				
Ladies Furnishing Fund.....	\$167 23																																																																																				
Parlor Vestry.....	190 10																																																																																				
Share Funds.....	357 33																																																																																				
Congregation.....	\$353 83																																																																																				
S. S. Association.....	325 05																																																																																				
Bible Class.....	37 80																																																																																				
Y. P. S. C. E.....	716 68																																																																																				
Junior.....	157 75																																																																																				
Subscribers.....	9 00																																																																																				
Proceeds of Concert, etc., and Special Collections.....	150 35																																																																																				
N. American Life Assurance Co. Balance of Mortgage.....	562 85																																																																																				
	5,000 00																																																																																				
	\$ 9,734 96																																																																																				
By Interest on Mortgage.....	\$ 1,695 17																																																																																				
Notes.....	383 15																																																																																				
Dr. Reid.....	48 75																																																																																				
Contractors and Architect.....	5,087 33																																																																																				
Furnishing.....	\$124 50																																																																																				
Geo. D. Dehl & Co.....	677 90																																																																																				
Pennington Baker Co.....	217 50																																																																																				
Keith & Fitzsimmons.....	454 90																																																																																				
J. Kay, Son & Co.....	52 00																																																																																				
American Lattan.....	26 25																																																																																				
C. H. Jewell.....	12 95																																																																																				
A. R. McKinlay & Co.....	10 00																																																																																				
Jolliffe & Co.....	25 90																																																																																				
Sundries.....	1,601 90																																																																																				
A. Clark & Son, Alterations inside Church and Basement.....	245 59																																																																																				
C. R. Peterkin, Slat Walks, etc.....	89 19																																																																																				
J. Mitchell.....	26 80																																																																																				
Bible Class Loan Repaid.....	29 28																																																																																				
S. R. Warren & Son.....	100 00																																																																																				
W. Caddell.....	100 00																																																																																				
Coal Wood, etc.....	165 63																																																																																				
Sundries.....	94 75																																																																																				
Balance in Bank.....	\$115 22																																																																																				
Cash.....	12 20																																																																																				
	127 42																																																																																				
	\$ 9,734 96																																																																																				

LIABILITIES.

Mortgage.....	\$35,000 00
Floating Debt.....	8,435 00
Dr. Reid.....	750 00
	\$44,185 00



Plan of Gallery on inside of Back Cover.

College Street
Presbyterian Church

TORONTO



ANNUAL REPORT

For the Year Ending December 31st, 1893,
with the Office-Bearers for 1894.

TORONTO :

THE BROUGH PRINTING CO., LTD., 11 JORDAN STREET,

1894

TORONTO, Jan'y. 21st, 1804.

To the Members and Adherents,
College St. Presbyterian Church:

Your committee have pleasure in herewith handing you a copy of the "Annual Report" for 1803, and in doing so they would ask you to carefully peruse the same. By doing so you will become thoroughly conversant with all that is going on, and it will thus lead you to take a still deeper interest in the work of the church than ever in the past.

Faithfully yours,

THE COMMITTEE.

EVERY FAMILY IN THE CONGREGATION IS
ADVISED TO PRESERVE A COPY OF THIS
REPORT FOR FUTURE REFERENCE.

General Information

ALL seats being free, the maintenance of the Church depends entirely upon the voluntary contributions of the members and adherents. It is therefore the duty of every member and adherent to undertake to give a certain sum of money EACH SABBATH. "*Upon the first day of the week let every one of you lay by him in store as God hath prospered him.*"—1st Cor. : 16-2.

As envelopes will be issued to anyone contributing five cents and upwards weekly, the system is within the reach of all.

It is to be hoped that every member and adherent of the Church, whether old or young, who has an income, will ask for envelopes and give according to his or her means.

Statements will be rendered every half year shewing with what regularity contributions have been made.

A committee of the managers is in attendance at the close of the weekly prayer meeting to allocate sittings.

Envelopes can be obtained in the vestibule before or after any of the Sabbath services, from Mr. P. B. Martin, who is in attendance there.

"Every man according as he purposeth in his heart, so let him give, not grudgingly or of necessity: for God loveth a cheerful giver."—2nd Cor. : ix., 7.

SESSION

♦ ♦ ♦

Minister

REV. ALEX. GILRAY 91 Bellevue Avenue

Elders

G. E. DALBY (Clerk). 167 Augusta Avenue
 J. SAMUELSON 82 Clinton Street
 A. RHIND 82 Lippincott Street
 W. H. ACHESON. 458 Spadina Avenue
 C. R. PETERKIN 29 Bellevue Place
 W. ELDER 58 Bellevue Avenue
 WM. McWHINNEY 40 Brunswick Avenue
 T. WOOLLEY 412 Shaw Street
 JOHN IMRIE 23 Clinton Street
 JOHN JOSS 174 Huron Street
 JOHN GRANT 295 Lippincott Street
 JAS. TURNBULL, B.A. 524 Bathurst Street
 D. B. GARDNER 460 Euclid Avenue
 R. E. WALKER 49 Oxford Street
 P. B. MARTIN 327 Bathurst Street
 JOHN MUTCH 122 Lippincott Street
 D. CAMERON 301 Lippincott Street

Elders' Districts.

No.	ELDER'S NAME.	BOUNDARIES OF DISTRICT.
1.	MR. GARDNER...	From Centre of Clinton and College Sts. to as far northward and westward as members reside.
2.	MR. GRANT.....	From centre of Clinton St. to Manning Ave., both sides, and from centre of College St. to as far northward as members reside.
3.	MR. TURNBULL.	From Euclid Ave., both sides, to centre of Bathurst St., and from centre of College St. to as far northward as members reside.
4.	MR. CAMERON.	From centre of Bathurst St. to centre of lane east of Lippincott St., and from centre of College to centre of Harbord St.
5.	MR. McWHINNEY	From lane east of Lippincott St. to Brunswick Ave., and from College St. to Harbord St. — from centre of all streets named.
6.	MR. RHIND.....	From centre of Brunswick Ave. to Major St., both sides, and from centre of College St. to centre of Harbord St.
7.	MR. JOSS.....	From eastern boundary of No. 6 District to as far eastward and northward as members reside.
8.	MR. WALKER....	From centre of Bathurst St. to Brunswick Ave., both sides, and from centre of Harbord St. to as far northward as members reside.
9.	MR. WOOLLEY...	From centre of College St. to centre of Arthur St. and from centre of Grace St. to as far westward as members reside.
10.	MR. MUTCH.....	From centre of College St. to centre of Arthur St., and from centre of Grace St. to Manning Ave., both sides.
11.	MR. MARTIN.....	From eastern boundary of No. 9 District to lane east of Palmerston Ave., that is, both sides of Euclid and Palmerston Aves., from centre of College St. to centre of Arthur St.
12.	MR. PETERKIN...	From eastern boundary of No. 11 District, that is, both sides of Markham St. to centre of Bathurst St., and from centre of College St. to centre of Arthur St.
13.	MR. ACHESON...	From Bathurst St. to Bellevue Ave., and from College St. to St. Patrick St.—from centre of all streets named.
14.	MR. DALBY.....	From Bellevue Ave. to Spadina Ave., and from College St. to St. Patrick St.—from centre of all streets named.
15.	From centre of Spadina Ave. and College St. to as far eastward and southward as members reside.
16.	MR. IMRIE.....	From centre of Markham and Arthur Sts. to as far westward and southward as members reside.
17.	MR. ELDER.....	From centre of Markham St. to centre of Spadina Ave., and from centre of Arthur and St. Patrick Streets to as far southward as members reside.

Mr. Samuelson being Superintendent of Sabbath School has no special district assigned to him.

Board of Managers for 1894.

CHAIRMAN AND TREASURER

C. R. PETERKIN.

VICE CHAIRMAN

WM. CLARK.

SECRETARY

JAMES BROWN.

FINANCIAL SECRETARIES

D. W. CLARK.

JOS. CALHOUN.

DR. GORDON	JAS. MITCHELL	A. FINDLAY
DR. BENTLEY	P. B. MARTIN	A. LANG
P. WHYTOCK	A. E. BASTEDO	D. CAMERON
	W. J. McCULLOUGH	

Committees

FINANCE

DR. GORDON	P. WHYTOCK
JAS. MITCHELL	JOS. CALHOUN
D. W. CLARK, <i>Chairman.</i>	

PROPERTY

A. LANG	D. CAMERON	DR. BENTLEY
WM. CLARK, <i>Chairman.</i>		

SEAT AND ENVELOPE

P. B. MARTIN	A. E. BASTEDO
ALEX. FINDLAY	W. J. McCULLOUGH
JAMES BROWN, <i>Chairman.</i>	

AUDITORS

D. B. GARDNER	C. G. SMITH
---------------	-------------

TRUSTEES

WM. MELVILLE	JAS. TURNBULL, B.A.	JOHN JOSS
--------------	---------------------	-----------

CHURCH OFFICER

WALTER CADDELL - - 147th BRUNSWICK AVE.

General Notices

PUBLIC WORSHIP. Sabbath, 11 a.m. and 7 p.m.

SABBATH SCHOOL. 3 p.m.

BIBLE CLASS. Sabbath, 3 p.m.

PRAYER MEETING. Wednesday, 8 p.m.

CHOIR PRACTICE. Friday, 8 p.m.

SACRAMENT OF BAPTISM. First Sabbath in each month.

SACRAMENT OF THE LORD'S SUPPER. The second Sabbath of March, June, September and December.

THE CHURCH SESSION meets the last Monday in each month.

THE BOARD OF MANAGERS meets the first Tuesday in each month.

THE ANNUAL MEETING of the congregation is held on the third Wednesday of the year.

THE AUXILIARY TO THE WOMEN'S FOREIGN MISSIONARY SOCIETY meets the first Thursday in each month.

THE WOMEN'S ASSOCIATION meets at the call of the President.

PRAYER MEETING OF THE YOUNG PEOPLE'S SOCIETY OF CHRISTIAN ENDEAVOR each week on Sabbath and Monday evening alternately at 8 p.m. and Sabbath morning at 10.15 a.m.

JUNIOR SOCIETY OF CHRISTIAN ENDEAVOR meets every week on Friday evening from 7 to 8 p.m.

- - Choir - -

ORGANIST AND CHOIR LEADER

MISS H. GOODFELLOW, 43 Major Street.

SOPRANO

MISS BATTISBY	MISS JOHNSTON
MISS CAMERON	MISS McMILLAN
MISS CARSON	MISS R. McRAE
MISS DUGUID	MISS SMITH
MRS. GLOVER	MISS VANDERSHAFF
MISS A. GRIMASON	MISS WALDRUM
MISS A. HOLLINGER	MISS WATSON
MISS B. MITCHELL	MISS L. CLARK
MISS M. WATSON	

ALTO

MISS M. GRIMASON	MISS M. OULCOTT
MISS J. McRAE	

BASS

MR. COPELAND	MR. HUME
MR. DUGUID	MR. McINTYRE
MR. McRAE	

TENOR

MR. BALL	MR. ROBB
MR. GRANT	MR. WRIGHT
MR. MARTIN	

Minutes of the Annual Meeting of the Congregation.

TORONTO, *January 17th, 1894.*

Pursuant to notice read from the pulpit on the two preceding Sabbaths the annual meeting was held this evening in the lecture hall.

The meeting was opened by prayer by the Rev. Mr. Hume.

The Rev. Alex. Gilray occupied the chair.

It was moved by Mr. C. R. Peterkin, and seconded by Mr. R. E. Walker, that Mr. Jas. Brown act as secretary. Carried.

It was suggested by the chairman that the minutes of the last annual meeting as printed in the year book be held as read.

The minutes of the special congregational meeting, held on April 19th, were then read, and approved.

On referring to the election of managers, it was moved by D. W. Clark, seconded by Wm. Clark, that the election managers be held according to the old way. It was moved in amendment by Mr. Acheson, seconded by Rev. Mr. Hume, that the nomination and election of members for the Board be made separately, so that three Elders shall always be on the Board. After a short discussion this amendment was carried.

Nominations for the Board were then proceeded with, and resulted in the election of Messrs. James Brown, A. E. Bastedo, and A. Lang, for three years; Mr. Joseph Calhoun, two years; Mr. W. J. McCullough for one year, the scrutineers in this case being Messrs. Turnbull, D. W. Clark, Walker, Acheson, and Elder.

The Elders elected to the Board were Messrs. P. B. Martin and D. Cameron, for ~~three~~ three years, the scrutineers in this case being Messrs. Turnbull, D. W. Clark, Acheson, Lloyd, and Sinclair.

The chairman stated that Mr. W. F. Sorley had tendered his resignation as a member of the Board for personal reasons. It was moved by Mr. Joss, seconded by Mr. R. E. Walker, that Mr. Sorley's resignation be accepted with regret. Carried.

The Session's report was read by the Rev. Mr. Gilray, who moved its acceptance, seconded by Rev. Mr. Hume. Carried.

The report for the Board of Managers was read by Mr. James Brown, who moved its acceptance, seconded by Mr. Peterkin. Carried.

The Building Committee's report was read by Mr. W. F. Sorley, who moved its acceptance in the following motion, seconded by Mr. C. R. Peterkin: "That the report of the Building Committee be received and adopted, the building accepted by the congregation, the Committee discharged, and the unpaid accounts of Messrs. S. R. Warren & Son, and the architect, be assumed by the Board of Managers." Carried.

The Sunday School report was read by Mr. W. A. Findlay, who moved its acceptance. Carried.

The Women's Auxiliary report was read on behalf of Miss Woolley by the Secretary of the meeting, who moved its acceptance. Carried.

The Speedwell Mission Band report was read by Miss J. Hamner, who moved its acceptance. Carried.

The Junior Y.P.S.C.E. report was read by Miss M. Caddell, who moved its acceptance. Carried.

The Bible Class report was read by Mr. Chas. Hume, who moved its acceptance. Carried.

The Women's Foreign Missionary Society report was read by Miss Abbie Grimason on behalf of Miss E. Clark, who moved its acceptance. Carried.

The Y.P.S.C.E. report was read by Miss M. Grant, who moved its acceptance. Carried.

The Church Treasurer's Financial report was

accepted by the congregation as it appeared on the printed statements then in their hands.

It was moved by Mr. G. E. Dalby, seconded by Mr. C. R. Peterkin, that the following gentlemen be the trustees for 1894: Messrs. Jas. Turnbull, B.A., Wm. Melville, J. Joss.

Messrs. Gardiner and Smith were re-elected auditors for the coming year, and were tendered the congregation's thanks for their services.

It was moved by Mr. Gardiner, seconded by Mr. Wm. Clark, "That the following be a committee to compile the annual report, and that the minutes of this meeting be inserted therein: Rev Alex. Gilray, C. R. Peterkin, and James Brown." Carried.

Mr. Turnbull in the course of some remarks made the following suggestion: That the Board should keep the ushers for a longer time in the vestibule than at present, as he contended that by appointing new ones every two months they had only become acquainted with their work when they retired. He also suggested that the names of the choir, with the different parts taken by each, be printed in the year book, and in conjunction with this that the thanks of the congregation be tendered the choir for their services, and he moved to this effect, seconded by Mr. Jas. Brown. Carried.

The Rev. Mr. Hume moved, seconded by Mr. Wm. Elder, that the thanks of the congregation be tendered our pastor for the deep interest he had taken in everything connected with the church during the past year. This motion was unanimously carried, and very feelingly replied to by Mr. Gilray.

The following motion was moved by Mr. C. R. Peterkin, seconded by Mr. Gardiner: "That in the event of its being found necessary, in re-arranging the floating debt, to increase the mortgage, that the pastor and representative elder be a deputation to the Presbytery to obtain the necessary authority, and the

Board of Management are hereby authorized to make necessary arrangements for the same." Mr. Peterkin in moving this resolution stated that the reason for making this motion was that if it was found necessary to re-arrange the loan during the year it could be done without the necessity of calling a special congregational meeting to sanction the same. Carried.

Mr. Joss moved, seconded by Mr. Grant, "That in view of the very efficient work done by our managers during the past year, especially in connection with the renovating of our church, making it not only pleasing to the eye, but very comfortable to worship in, and also finishing the details of the new Sabbath-school building, spending much time and thought to make the building worthy of the congregation, we extend to them a very hearty vote of thanks." Carried by a standing vote.

Mr. Adams thought that we ought to have the names of the tunes placed conspicuously in some part of the church. It was moved by Mr. Whytock, seconded by Mr. Lyon, "That this matter be referred to the session, and if it is practicable, to instruct the managers to have the same attended to."

It was brought to the attention of the meeting by Mr. Lloyd, that as the lecture hall is a very difficult place to speak in, some arrangement should be made whereby its acoustic properties would be improved.

It was moved by Mr. Geo. E. Dalby, seconded by Mr. Turnbull, "That the Executive Committee of the Building Committee receive the hearty thanks of the congregation for the excellent work done by them in the carrying out of the building of the new Sabbath-school to such a successful finish. Carried unanimously.

Mr. Thos. Wilson asked the session, as a member of the congregation, what position they had taken with reference to the *psalter*, and said that he understood from the newspapers that it had been decided by the Toronto

Presbytery that a new edition be made to exclude many of the Psalms. Mr. Gilray explained that although the Presbytery had decided on the change, it was a matter for the General Assembly to decide, and that they only could act in the matter. Mr. Wilson moved, seconded by Rev. Mr. Hume, the following resolution: "That this congregation learns with regret the action taken by the Presbytery of the city of Toronto in moving for a re-arrangement of the psalter as it is now used in the Presbyterian Church in Canada, so as to leave many of the Psalms out. Be it resolved that the members of the College Street Presbyterian Church place themselves on record as opposed to any change in the *psalter* from its present form, and that the Secretary of this meeting be instructed to forward a copy of this resolution to the Toronto Presbytery." After a short discussion the matter was carried unanimously.

There being no further business the meeting closed with the Benediction.

NOTE.—No summary is made of any of the reports received in the above minutes, as each of them is printed in full on the following pages.

Report of Session.

The additions to the membership during the past year were one hundred and sixteen. Number removed by certificate—forty-six; by death—seven. Forty-five names were removed for the reason of irregularity and non-attendance. The Session desire on the one hand to do all that is possible to encourage any who have fallen off from regular attendance on the ordinances of God's House when they *are able* to do so, but do not feel it wise or even helpful to continue the names of those who have ceased to attend the worship of God without any reasonable cause. Nine names have been

retired, thus making in all 107. The membership in Jan., 1893, was 791; now it is 800. There have been 31 Baptisms—one adult and thirty infants.

In conclusion the Session feel deeply grateful to Almighty God for His sustaining goodness in the midst of all the work undertaken in the various departments in the congregation. In everyone of these good service has been rendered.

The S. S. entered into its new home in February last. The Session are thankful that after much faithful work on the part of the Building Committee such satisfactory results have been reached in the completion of the S. S. Room. In a word there has been great cause for encouragement in all the organizations of the church. May the years to come in College St. be signalized with much nobler service than ever we have seen in the past, to the glory of Christ who is Head over all.

GEO. E. DALBY,

Session Clerk.

ALEX. GILRAY,

Moderator.

Managers' Annual Report.

In presenting the annual report of the Board for the year eighteen hundred and ninety-three, we have every reason to be thankful for God's goodness to us. The various reports which will be presented this evening, and which you have a synopsis of in your hands, indicate a very considerable increase in the work of the various departments, and we have every reason to believe from a spiritual standpoint that a satisfactory advance has been made, and we commence the new year with good prospects for the future, and it is the sincere wish of the Board that these hopes will be realized.

Before commenting on the figures of any of the reports, we would draw the congregation's attention specially to the Sabbath School Share Fund. As you are well aware shortly before the last congregational meeting it was decided that a canvass of the congregation be made to solicit subscriptions to this fund, and what success the Committee's work has been crowned with is shown in the report. Although there are only 161 out of our large congregation of 800 using envelopes systematically, the sum of \$353.83 has been received, and when we take into consideration the amount received from the Sabbath School and Bible class, the total amount collected was \$716.68. This we are sure all will be pleased to note, and the Board trust that during 1894 the number using these share envelopes will be greatly increased and would ask those not using the share envelopes to adopt them. If another two hundred members would systematically use the envelopes and simply contribute 10 cents each per month the sum of \$240.00 more would be raised, and there is no reason why at least four hundred more of the congregation should not adopt them. In asking you to do this we feel that we are not asking too much, as it only means an increase of \$1.20 each per member per year.

During the year the renovation of the church was undertaken by the Board, at the request of the congregation. This work was successfully completed, and the church reopened in June last. The benefit derived in every way from this much-needed improvement, has been felt to be considerable. This work along with the other repairs found necessary for the proper preservation of the property entailed an exceptionally heavy additional expense, and when we consider the depressing times generally, it will be seen that we have made good progress.

* The total revenue of the church from all sources during the year was \$8,257.24, and when this is com-

pared with the revenue of 1892, \$7,377.54, it shows a net increase for the year just closed of \$879.70.

It is pleasing to note in connection with this that the number using the envelopes has increased as well. The number using envelopes in 1892 being 322, and in 1893, 332, an increase of 10. You will see at a glance from this that there is still considerable room for improvement and the Board trust that the members not using the envelopes will do so, as this is our recognized system, and the main one from which our revenue is derived.

The following is the total revenue received by our Treasurer:— Open collections \$1,138.83. From the same source during 1892 \$1,148.57, a decrease of \$9.74. The revenue received from the envelopes was \$3,896.68 as compared with \$3,816.34 received during 1892, being an increase of \$80.34, or a total increase of the direct revenue for the year of \$70.60.

The average collection for the year was \$95.00 per Sabbath, while that of 1892 was \$95.47, or a decrease of 47c. per Sabbath in the year just closed. The reason this shows a decrease is that there were fifty-three Sabbaths in the year which is exceptional.

We cannot close our report without again returning thanks to God for his goodness to us as a congregation, and although we have made such satisfactory progress in a year like the one just closed, we are not to feel satisfied, but we would ask all to feel that they are individually responsible for the work in connection with our church, and if all do this neither our pastor nor any of the executive officers will feel anxious about the result of the year's work upon which we have just entered.

All of which is respectfully submitted.

C. R. PETERKIN,

Chairman.

JAMES BROWN,

Secretary.

Toronto, January 17, 1893.

Building Committee Report.

The Building Committee appointed on the 6th of April, 1892, to superintend the erection of the new school house beg leave to report as follows :

That since their last report in January, 1893, they have brought their work to a close, and have now much pleasure in handing over the new building with all its appointments to the congregation. The building, as you are aware, was formally opened on the 19th of February, 1893, and services have been continually held therein since that date.

The following account will show the moneys received and disbursed by the committee during the year 1893 :

From North American Life Insurance Co. Balance . . .	\$ 5000 00	
" Notes discounted in Bank	14290 00	
" Ladies' Furnishing Fund	357 33	
" Share Fund	716 68	
" Young People's S. C. E.	157 75	
" Junior Society C. E.	9 00	
" Special Collections and Concerts	562 85	
" Subscribers	150 35	
" General Revenue	494 25	
Paid Interests on Mortgage	\$ 1695 17	
" Interest on notes discounted	238 85	
" Notes at maturity	12320 00	
" Contractors and Architects	5190 33	
" Sundry accounts for alterations in Church and flooring, etc.	496 33	
" Sundry Expenses—Coal, etc.	165 63	
Paid on Furnishing Account :		
Pennington, Baker & Co.	\$677 90	
John Kay, Son & Co.	454 90	
Keith & Fitzsimmons	217 50	
Geo. L. Diehl & Co.	124 50	
American Rattan Co.	52 00	
C. H. Jewel	26 25	
A. R. McKibby & Co.	12 95	
Jolliffe & Co.	10 00	
Sundry Small accounts	25 00	
	1601 90	
	<hr/>	
	\$21708 21	\$21708 21

Sabbath School Association.

ATTENDANCE.

Scholars: Average, 384, against 393 in 1892, highest, 455, against 470; lowest, 224, against 310.

Teachers: Average, 45, against 49 in 1892; highest, 55, against 55; lowest, 39, against 44.

Officers: Average, 9, against 8 in 1892.

Note: Owing to the unsettled state of the School in the first quarter of the year 1893, before we entered the new building, the average attendance is lower than in 1892. The average attendance since entering the present school-room is much higher than that of the previous year.

Ordinary Collections: Average, \$5.72, against \$5.76 in 1892; highest, \$8.28; lowest, \$3.06.

Total ordinary collections, \$302.93. Average Share-money collected per Sabbath, \$6.13, highest, \$31.15. Total, \$325.05.

Average money collected each Sabbath for all purposes, \$11.85.

WALTER A. FINDLAY.

OFFICERS.

REV. ALEX. GILRAY	<i>President.</i>
JAS. TURNBULL, B.A.	<i>Vice-President.</i>
JOHN SAMUELSON	<i>Superintendent.</i>
W. H. ATCHESON	<i>Asst. Supt. and Precentor.</i>
C. R. PETERKIN,	}	<i>Deputy Superintendents.</i>
P. B. MARTIN,		
WM. CLARK,		
A. LANG,		
JAS. MITCHELL,	}	<i>Missionaries.</i>
WM. WILLARD,		
JAS. SALMOND,	}	<i>Secretaries.</i>
G. O. MERSON,		

WALTER A. FINDLAY *Treasurer.*
 NOBLE BINNS, }
 ALBERT MARTIN, } *Librarians.*
 GORDON McRAE, }
 WM. MITCHELL, }
 ALEX. GRIMASON, }
 MISS E. GRAY *Organist.*

TEACHERS.

Mrs. Adams,	Miss McEwan,
“ Joss,	“ McIntyre,
“ Pratt,	“ McRae,
“ Sinclair,	“ Melville,
Miss Ballagh,	“ Martin,
“ L. Bennett,	“ B. Mitchell,
“ Bastedo,	“ Pim,
“ Cameron,	“ Radcliffe,
“ E. C. Clark,	“ Rhind,
“ K. Clark,	“ Rowley,
“ M. Clark,	“ Sargeant,
“ Dalby,	“ Sharpe,
“ Diehl,	“ Woolley,
“ Grant,	“ E. Woolley,
“ M. Grant,	Mr. Cameron,
“ C. Gray,	“ W. Elder
“ E. Gray,	“ J. Grant,
“ A. J. Grimason,	“ J. Joss,
“ Addie Grimason,	“ C. Lyon,
“ Lizzie Grimason,	“ J. Mutch,
“ A. Hall,	“ Nairn,
“ Hanna,	“ McCrae
“ Harte,	“ Waldrum,
“ Heakes,	“ Russell
“ Howell,	“ Walker,
“ McDonald,	“ Wright,

N.B.—Others have been engaged in the work, but are not with us now.

Report of the Bible Class.

OFFICERS FOR 1894.

<i>Teacher,</i>	-	-	D. B. GARDNER.
<i>Secretary-Treasurer,</i>	-	-	CHAS. HUME.
<i>Organist,</i>	-	-	WM. DUGUID.

In submitting the report of the Bible Class for the year 1893, the teacher and class must offer their thanks to the officers and members of the Church for the pleasant room that they have been pleased to prepare for them. In point of comfort and suitability it has been greatly appreciated by the members of the Bible class. The interest displayed by the members of the class betokens the profit that has been received from the careful teaching of Mr. Gardner.

The total attendance for the year was 1,900; the average attendance was about 40, distributed thus, females, 23; males, 17. The largest attendance was on the 5th of March, 80 being present; the smallest was on the 20th of August, 6 being present.

The total collections for the year were \$73.70, of which \$45.65 comes from the average Sunday collections and \$28.05 as share fund.

The average collection for the 48 Sabbaths on which the class met was 95 cents. The largest collection, \$2, was on Feb. 19th, the day on which our new school room was opened; the smallest collection was on Aug. 20th, and amounted to 36 cents.

As regards the share fund the amount obtained was \$28.05. This fund, owing to the change of secretaries, has not done quite so well as it did under the able management of Mr. James Brown, whom we are sorry to lose; but as it is again picking up we hope to bring it up to its old standing, shortly.

In closing the report we might say that both the teacher and the class would be glad to see many of the young people of the church, who have not yet joined our class, become members and enjoy the series of lessons.

CHARLES HUME, *Secretary.*

16th January, 1894.

Annual Report, Young People's Society of Christian Endeavor.

OFFICERS FROM MARCH, 1893, TO OCTOBER, 1893.

<i>President,</i>	- - -	MISS ADDIE GRIMASON.
<i>Vice-President,</i>	- - -	MR. ALEX. BELL.
<i>Treasurer,</i>	- - -	MISS MAGGIE HALL.
<i>Cor. Secretary,</i>	- - -	MISS C. GRAY.
<i>Rec. Secretary,</i>	- - -	MISS M. GRANT.
<i>Organist,</i>	- - -	MISS E. GRAY.

FROM OCTOBER, 1893, TO MARCH, 1894.

<i>President,</i>	- - -	MR. T. MENZIES.
<i>Vice-President,</i>	- - -	MISS HEAKES.
<i>Treasurer,</i>	- - -	MISS MAGGIE HALL.
<i>Cor. Secretary,</i>	- - -	MISS C. GRAY.
<i>Rec. Secretary,</i>	- - -	MISS M. GRANT.
<i>Organist</i>	- - -	MISS E. GRAY.

It is with a thankful though humble heart that we, as a society, submit our report this year. It has been in every respect a most successful year with us. Though the raising of money is not our chief aim, we have done more in that respect than ever before, our total receipts for the year being nearly double that of previous years. This is partly due to the "Fulton" or "two cent a week" system, which has been introduced and carried on with much success during the past year and a half. The subject of systematic giving does not receive so much attention as we would wish, but the tendency is in the right direction.

Through the aid of the different committees, a systematic plan of work is being carried on. The Relief Committee, besides giving material aid where it is necessary, hold each week at least one cottage prayer-meeting, and the Flower Committee distribute each week four bouquets, with scripture verses attached,

among the sick in the congregation. The Missionary Committee endeavor to hold a missionary meeting every six weeks, and during the year seven very interesting missionary meetings were held. Through the instrumentality of the Look-Out Committee, twenty-five new names were added to the roll during the year, while eight of our members left the society, thus making our total gain in numbers, thirteen; our present membership being exactly one hundred. The average attendance during the year on Monday evenings is sixty-five, on Sabbath evenings the attendance being much larger, owing to large numbers of the congregation being present.

M. GRANT, *Secretary.*

Junior Society of Christian Endeavor.

In presenting our report for 1893, we are very much encouraged in our work by tokens of God's blessing on our hearts and in our lives. This Society, which is just a younger branch of the older Christian Endeavor, was organized in 1891, so it is about three years old, but though we are young we can be learning to take our place in the church of Jesus Christ when we get older, and we believe we can do this best by setting before ourselves something definite to do for Him, and when God through His Son has spoken so clearly in His Holy Word, should we not be anxious to gladly obey Him when He says to us: "Learn of me for I am meek and lowly, and ye shall find rest unto your souls." Our every meeting is a learning of Jesus, what he would have us to be, and do, and we think of His wonderful promise: "My word shall not return unto me void, but it shall accomplish that which I please and prosper in the thing whereunto I sent it." A leader is appointed by the Prayer-meeting Committee every week, and they have taken their part with but few

exceptions, with a little help from our Superintendent. All our committees have done good work, especially the Flower Committee, who have not failed to give a little flower to any sick child they hear of. May we remember Christ's word: "Inasmuch as ye have done it unto one of the least of these my brethren, ye have done it unto me." We have now on the roll 57 members, of whom 16 are in connection with the church; 13 girls, and only three boys. Three of our members have been transferred to the older Society, and we miss their familiar voice in our meetings, but we are glad to know they are doing good work where they have been placed. We have raised this year \$17.12, as against \$5.84 last year, and it has been put to the best possible advantage. The officers of the Society for this six months are, Rev. Alex. Gilray, Superintendent; Mr. John Joss, Assistant Superintendent; Alex. Smith, President; Nellie Morrice, Vice-President; Alice Grant, Treasurer; Miss McIntyre, Organist; Marion Caddell, Secretary. May we not then take for our motto as a Society, and as individuals: "Onward and Upward?" We trust that our hearts may be gladdened by seeing many more of our boys and girls from ten to sixteen years of age coming to join us; we would say: "Come thou with us and we will do thee good."

JOHN JOSS, MARION CADDELL,
Assist. Supt. *Secretary.*

Auxiliary W.F.M.S. Report.

The Annual Meeting of this Society was held on Friday, 12th inst. The following officers were elected for the year 1894:

<i>President,</i>	-	-	MRS. GILRAY.
<i>1st. Vice-President,</i>	-	-	MRS. JOSS.
<i>2nd Vice-President,</i>	-	-	MRS. RHIND.
<i>3rd Vice-President,</i>	-	-	MRS. ADAMS.

<i>Treasurer,</i>	- -	MRS. GARDNER.
<i>Secretary,</i>	- -	MISS E. C. CLARK.

The membership on the roll at present is 52, 26 of these belong to the General Society.

Average attendance at monthly meetings during the year, 20.

Last March, when our new room was opened, a special meeting was held, invitations were sent to every woman in the congregation, and a large number were present, Mrs. Wilson, of Neemuch, spoke of her work in India, and a very pleasant evening was spent.

In May a united meeting of the Auxiliary and Mission Band was held. Mr. Scott, of East Toronto, gave a very interesting address, while several members of the Speedwell Mission Band contributed to the programme, which was enjoyed by all.

The contributions of clothing to the Northwest Indians exceed those of any previous year, goods to the value of \$60.00 were sent, also a small donation of \$3.50 cash.

Last April we adopted the roll call. A word is chosen at one meeting, to be used at the next, each member responds when her name is called with a verse containing the word chosen. We find this very helpful, for in this way each individual member present is enabled to take some part at every meeting.

Our meetings during the past year, have not been so well attended as we had hoped. Those who do attend are very faithful, and we trust that many more will show their sympathy in the work by their presence at the monthly meetings as often as possible. "Let us not be weary in well doing; for in due season we shall reap, if we faint not."

ELSIE C. CLARK,
Secretary.

Women's Association.

OFFICERS FOR 1893.

President. MRS. GILRAY.
Vice-Pres., " JOSS.
Treas., MISS BYERS.
Secretary, " WOOLLEY.
Mgrs., | MRS. BENNETT,
 " SAMUELSON,
 | MISS E. C. CLARK.

OFFICERS FOR 1894.

Hon.-Pres., MRS. GILRAY.
President, " JACKSON.
Vice-Pres., " MUTCH.
Treasurer, MISS BYERS.
Secretary, " WOOLLEY.
Mgrs., | MRS. DIEHL,
 | MISS E. C. CLARK.

The work of the Women's Association for the year just ended has been very encouraging. The aims of this Association have been to aid in the benevolent schemes of the church, and also to help wipe-out an old debt on the Furnishing Fund.

During the year clothing to the value of twenty dollars has been distributed to those in need, and on the Friday before Christmas ten baskets were sent out to the sick and needy in the congregation.

The old debt on the Furnishing Fund has been cleared off by a monthly collection of five cents from the women of the congregation.

The success of this part of the work has been largely due to the cheerful manner in which the collectors have done their work.

In addition to this, \$190 has been raised by subscription, and from the proceeds of a social to help to pay for the furnishing of the new parlor and vestry.

A sofa cover has also been sent to the Sick Children's Hospital, after \$7.85 had been subscribed to it by friends of the Association.

Seventeen meetings were held during the year twelve regular, four sewing, and one special meeting.

It would encourage us greatly in our work if more would attend these meetings. The women of the congregation form the Association, and all are made welcome.

Our motto for the year has been: "Attempt great things and expect great things."

NELLIE WOOLLEY, *Secretary.*

Speedwell Mission Band Report for 1893.

OFFICERS FOR 1894

<i>President.</i>	-	-	MISS ADDIE GRIMASON.
<i>Vice-President.</i>	-	-	MISS JENNIE RHIND.
<i>Secretary.</i>	-	-	JENNIE HAMNER.
<i>Asst. Secretary.</i>	-	-	ANNIE ATCHESON.
<i>Treasurer.</i>	-	-	EVA MILLING.
<i>Asst. Treasurer.</i>	-	-	NELLIE MORRICE.

The total number of meetings held during the year was 29; three of which were missionary meetings, the first of these was held on March 4th, subject: Missionary work and general information on Trinidad, including a short sketch from Mrs. Clarke's story of a trip to Trinidad and several other letters from missionaries stationed there.

The second missionary meeting was held on June 3rd, subject: India Missions. The names of a number of the missionaries now in India were read, also two letters from Miss Sinclair, Indore, one from Mr. Russell, Mhou, and several sketches of the work in India.

The third missionary meeting was held on Dec. 2nd, subject: China. Two letters by Mrs. Goforth, of Honan, China, were read, entitled, respectively, "The death of an aged woman," and "Encouraged in the work."

The membership at present is 38, an increase of two over last year.

The average attendance for the year was 14, a decrease of 3 since last year, this shows a slight falling off in the attendance, the average last year being 17, with a membership of 36.

We now have 17 honorary members, 1 more than last year.

We would be much pleased to have a better attendance of the honorary members than there has been in

the past and think their presence would be very encouraging to the other members of the band.

An open meeting was held on May 4th. Rev. Mr. Scott of St. John's church, city, gave an address on mission work in general, several members of the band gave recitations on mission work, and a collection was taken amounting to \$7.45.

During the month of May a quilt was finished and sent to the Indian school at Birtle.

Miss Maggie Armstrong read a report on the Speedwell Mission Band at the convention of the Toronto Presbyterial Society, held at Unionville, Oct. 20th, 1893.

There was a special meeting held on Jan. 1st, 1894, for returning our talents, which was five cents given to each member of our band to increase during the year, twenty members brought back their increase which amounted to \$20.04.

Our greatest drawback this year has been losing our well-loved Vice-president, who was for two previous years President of our band. I speak of Miss Rhind, who left us at the end of May to go to a home of her own in St. Mary's. We know with God's blessing she will continue her good work there, but we have missed our kind faithful friend exceedingly, as we find that one adult member is not enough to carry on the work as it should be done. But we feel that the Lord is blessing our work, and when we lost such a good member, He put it into the heart of Miss Elsie Clarke to come and do her best to fill the vacant place, she has been with us nearly every week and we cannot thank her enough for the assistance she has rendered us.

We will be glad if some of the members of the Auxiliary will come in and help us as much as possible.

JENNIE F. HAMNER,

Secretary.

Report of the Missionary Association.

The Committee of the Missionary Association presenting their report for the year 1893 have much pleasure in stating the aggregate amount received by the Association was \$859.47. Considering the dulness of business in the city and throughout the whole continent, and also the many calls on the congregation for special contributions for various purposes, it is very gratifying to the Association to be able to make such a good showing. It is hoped 1894 will see business revive and the missionary association will be able to show even greater results than it has this year. Let us trust in our Heavenly Father who is the giver of all rich blessings.

R. E. WALKER,

Secretary and Treasurer.

Contributions to the Schemes of the Church.

	Missionary Association	S. S.	Bible Class	W. F. M. S.	Spenswell Mission Band	Y. P. S. C. F. Mission to Lepers.	Totals.
Foreign Missions	\$ 92 00	\$40 00	\$10 00	\$118	\$39 40	\$ 7 50	\$306 00
Home	150 00	40 00	10 00			21 00	221 00
Augmentation	140 00	25 00	15 00				180 00
French Evangelization	23 00	10 00	2 00				35 00
Knox College	35 00						35 00
Manitoba College	18 00		2 00				20 00
Aged & Infirm Mission	12 00						12 00
Widows & Orphans	6 00						6 00
Higher Religious E.		6 00	4 00				10 00
General Assembly	5 00						5 00
Students' M. S. K. Col.		11 67					11 67
Ont. S. S. Assoc.		8 00					8 00
Special		8 00					8 00
Totals	\$481 00	140 67	43 00	\$118	\$39 40	\$29 40	\$859 47

Alphabetical List of Members and Adherents with their Addresses.

A	
Acheson, Mr W H. (Elder).	458 Spadina
Acheson, Mrs W H.	458 "
Acheson, Miss Annie.	458 Spadina
Adams, Miss.	180 Lippincott
Adams, Mr and Mrs T.	209 Clinton
Adams, Miss.	Markham
Adamson, Mrs.	225 Euclid
Adamson, Alex.	225 "
Adamson, Jas.	225 "
Adamson, Mr and Mrs John.	53 Dovercourt Road
Adamson, Mr and Mrs	302 Euclid
Allan, Dr Wm L and Mrs.	205 Palmerstn
Arburnot, Miss.	47 Widmer
Armstrong, Miss M	
Arnold, Mr (Student)	
B	
Bain, Mr and Mrs D.	175 Brunswick
Baillie, Mr and Mrs A.	32 Leonard
Baillie, Mrs. sr.	426 Manning
Baillie, Mr and Mrs Jos.	85 Markham
Ball, Mr and Mrs.	307 Markham
Barber, Mrs.	91 Bellevue
Barber, Mr and Mrs Henry	53 Borden
Barclay, Miss.	289 Manning
Barron, Mr and Mrs.	50 Markham
Barron, Miss. and Miss Jessie.	50 Markham
Bastedo, Mr and Mrs A E.	322 Markham
Bateman, Mr and Mrs W W.	175 Lippincott
Battisby, Misses.	2 1/2 Euclid
Baucham, Mrs Fred.	105 Nassau
Beadie, Mr and Mrs R.	2 35 Euclid
Bell, Mrs.	22 Borden
Bell, Rev J.	22 "
Bell, Misses H and E.	22 Borden
Bentley, Dr and Mrs.	305 Markham
Bennett, Mr and Mrs W.	89 Gore Vale
Bennett, Miss.	89 "
Bennett, Misses L and E.	89 "
Bennett, Mr and Mrs W. jr.	191 Concord
Best, Mr and Mrs.	456 Markham
Binns, Mr and Mrs.	21 Henderson
Black, Mr and Mrs.	22 "
Black, Mr and Mrs.	66 Lippincott
Black, Mr D.	66 "
Black, Misses.	66 "
Blatherwick, Mr and Mrs.	247 Brunswick
Boyd, Mr and Mrs J McK.	199 Borden
Boyd, Mr and Mrs R.	136 Harbord
Boyes, Mr and Mrs.	500 Manning
Boyes, Miss.	31 St Joseph
Bowes, Mr and Mrs.	
Bowden, Mr and Mrs.	148 Brunswick
Bremner, Mr and Mrs. J.	336 Huron
Brennan, Mr and Mrs M.	243 Lippincott
Brown, Mr and Mrs D	432 Markham
Brown, Jas and D	432 "
Brown, Miss.	432 "
Brown, Mr and Mrs.	202 Robert
Bryden, Miss	355 Markham
Burrell, Miss Fanny.	Robert

Byers, Mrs and Miss,	52 Bellevue Pl	Chisholm, Mr and	
Byers, Master,	52 "	Mrs W G	142 Augusta
Ballagh, Mrs and		Clark, Mr and Mrs	
Miss,	508 Bathurst	Wm,	80 Augusta
C			
Caddell, Mr Walter,		Clark, Mr and Mrs	
(Church officer),	149 Brunswick	D W,	83 Nassau
Caddell, Mrs Walter,	149 "	Clark, Miss,	79 "
Caddell, Miss Marion,	149 Brunswick	Clark, Miss Elsie,	79 "
Caddell, Mr and Mrs,		Clark, Mr and Mrs J,	14 Spadina Pl
jr,	94 Harbord	Clark, Mr and Mrs	
Cairns, Mr and Mrs		Hugh,	245 Palmerston
Bernard,	344 College	Clark, Misses Jessie	
Calder, Mr and Mrs		and Kate,	245 "
W,	12 Russell	Clark, Miss,	245 Palmerston
Caldwell, Mr and		Clare, Mrs and Miss,	Queen St W
Mrs John,	14 Sulley Cr	Cockburn, Mr and	
Calhoun, Mr and Mrs		Mrs F,	431 Bathurst
Jos.,	376 College	Cockburn, Miss,	431 "
Cameron, Mr and		Cockburn, Messrs	431 "
Mrs J,	297 Lippincott	Cockburn, Mr and	
Cameron Masters J		Mrs C,	32 Ulster
and W,	297 "	Connell, Mr J,	71 Harbord
Cameron, Mr D,		Cornish Mr and Mrs	220 Belwoods
(Elder),	301 "	Copeland, Mr and	
Cameron, Mrs D,	301 "	Mrs,	437 Spadina
Cameron, Mr M. sr,	349 "	Cooper, Mr and Mrs	
Campbell, Mrs and		Wm,	320 Euclid
Miss,	156 Markham	Corbitt, Mrs,	216 Belwoods
Campbell, Miss		Craig, Mr and Mrs	
Maud,	260 Markham	J S,	35 D'Arcy
Campbell, Mr John		Cross, Mr and Mrs	
and Mrs,	55 Leonard	John,	34 Johnston
Carson, Mr and Mrs		Cuthbertson, Mr and	
Wm,	465 Bathurst	Mrs H,	283 Clinton
Carson, Miss Lizzie,	465 "	Cuthbertson, Mr, sr,	283 "
Carson, Miss,	465 "	D	
Carlton, Mr and Mrs,		Dalby, Mr G E,	
Wm,	29 Lennox	(Elder),	167 Augusta
Carmichael, Mr and		Dalby, Mrs G E,	167 "
Mrs John,	16 Henderson	Dalby, Mr C,	167 "
Carruth, Mr and Mrs		Dalby, Miss,	167 "
Robt,	295 Manning	Damer, Mr and Mrs	
Chalmers, Miss	292 Lippincott	J,	137 Palmerston
		Dart, Mrs H A,	164 Borden

Davenport
Mrs D
Davenport
and E
Davenport
Davenport
Davidson
Davison
Dickie,
(dent),
Diehl,
Diehl,
Miss,
Diehl, M
Dingwall
Mrs J
Dixon,
W T,
Dodds,
Dodds,
Douglas
Mrs C
Drynan
Miss,
Dunn, M
Duguid,
Duguid,
Duguid,
Duguid,
Duthie,
John,
Dyce, M
Alex.

Edmund
Mrs
Elder,
Elder,
Elder,
Elder, M
Elder,
Elliott,
Elliott,
Ellison

Davenport, Mr and Mrs D, 35 Arthur
 Davenport, Misses M and E, 35 ..
 Davenport, Master, 35 ..
 Davenport, Miss, 35 ..
 Davidson, Fred, 150 Brunswick
 Davison, Mr and Mrs, 228 Palmerston
 Dickie, Mr R. (Student), Knox College
 Diehl, Mr and Mrs, 228 Palmerston
 Diehl, Mr, jr. and Miss, 228 ..
 Diehl, Mr G L
 Dingwall, Mr and Mrs J A, 155 Robert
 Dixon, Mr and Mrs W T, 236 ..
 Dodds, Mr and Mrs, 414 Bathurst
 Dodds, Miss, 414 ..
 Douglass, Mr and Mrs C, 318 Lippincott
 Drynan, Mrs and Miss, 145 Major
 Dunn, Mr and Mrs G, 276 Euclid
 Duguid, William, 226 Major
 Duguid, Mrs W, 226 ..
 Duguid, Mr, jr., 226 ..
 Duguid, Miss, 226 ..
 Duthie, Mr and Mrs John, 43 Brunswick
 Dyce, Mr and Mrs, Alex., 337 Lippincott

E

Edmunds, Mr and Mrs Albert, 171 Clinton
 Elder, Mrs, 250 Bathurst
 Elder, Misses, 250 ..
 Elder, Miss L, 250 ..
 Elder, Mr Wm (Elder), 58 Bellevue
 Elder, Mrs Wm, 58 ..
 Elliott, Mr and Mrs, Courtney pl
 Elliott, Miss Annie, 1 Courtney pl
 Ellison, Mr. (Student) Knox College

Ellison, Mr and Mrs Thos.
 Emery, Mr and Mrs A E, 339 Manning

F

Fairweather, Mrs, 121 Robert
 Farrar, Mr. (Student) Knox College
 Fenton, Mrs, 20 Pr Arthur
 Ferguson, Mr and Mrs W H, 404 Manning
 Ferguson, Howard, Joseph, and Fred, 404 ..
 Ferguson, Miss, 404 ..
 Findlay, Mr and Mrs J, 374 Bathurst
 Findlay, Misses, 374 ..
 Findlay, Mr and Mrs Alex., 349 Markham
 Findlay, W A, 349 ..
 Firth, Mr and Mrs J O, 117 Borden
 Forsyth, Miss, 109 ..
 Forsyth, Mr and Mrs, 521 Bloor W
 Frame, Mr and Mrs J, 578 Manning
 Fraser, Mr D S, 190 Robert
 Fraser, Mrs, 232 Markham
 Fuller, Mrs, 124 Clinton

G

Gardner, Mr D B. (Elder), 400 Euclid
 Gardner, Mrs, D B ..
 Geddis, Miss Jessie, 391 College
 Gilmour, Mr and Mrs A J, 107 Harbord
 Glover, Mr and Mrs J, 21 Mansfield
 Gilray, Rev Alex and Mrs, 91 Bellevue
 Gilray, H B, 91 Bellevue
 Gillan, Mr, 172 Huron
 Gillis, Miss, 523 Bloor W
 Gillespie, Miss, ..
 Glass, Miss, - Beverley
 Goodfellow, Miss, (Organist), 43 Major

Goodwin, Mrs and Miss.	104	Denison	Heakes, Miss.	2489	Euclid
Gordon, Dr and Mrs.	323	College	Heatley, Mrs and Miss.	144	Portland
Gordon, Mrs.	72	Bellevue	Heatley, Master.	144	"
Gourlay, Mr D.	6	Division	Hill, Miss Albertha.	291	Palmerston
Gourlay, Mrs D.	6	"	Henderson, Miss.	236	Markham
Grant, Mr J. (Elder).	295	Lippincott	Henderson, Mr and Mrs John.	16	Augusta
Grant, Mrs J.	295	"	Henderson, Mr and Mrs T.	Grace	
Grant, Mr and Miss.	144	Robert	Henderson, Miss B.	Grace	
Grant, Misses.	144	"	Henderson, Mr and Mrs G.	39	Arthur
Grant, Messrs	144	"	Henderson, Miss.	99	Bellevue
Gray, Miss C.	Spadina	Ave	Henderson, Mr and Mrs W P.	455	Bathurst
Gray, Miss E.	97	Baldwin	Henry, Miss Lizzie.		
Gray, Mrs and Miss.	28	Lippincott	Hill, Mr and Mrs W R.	291	Palmerston
Gray, Miss Mary.	28	"	Hill, Miss.	291	"
Grimason, Mrs.	57	Major	Hill, Master Frank.	291	"
Grimason, Misses Lizzie and Abbie.	57	"	Hood, Mr and Mrs Andrew.	24	Major
Grimason Alex	57	"	Hood, Mr, jr.	24	"
Grimason, Addie and Millie.	57	"	Hood, Miss.	24	"
Guthrie, Mr and Mrs.	327	Manning	Hogg, Mr and Mrs S.	242	Markham
H					
Habkirk, Mr and Mrs. and Miss Nellie	170	Clinton	Hogg, Miss.	242	"
Hall, Mr and Mrs J.	321	Markham	Holmes, Misses.	115	Sully
Hall, Misses.	321	"	Hollinger, Mr and Mrs James, Master James, and Miss.	8	Bellevue
Hall, Messrs.	321	"	Howe, Mr and Mrs H.	27	Claremont
Hall, Miss Roda.	321	"	Howell, Miss.	177	Major
Hall, W H. (Student).			Hume, Rev R and Mrs.	474	Manning
Hamner, Mr and Mrs J.	254	Claremont	Hume, Mr Charles.	474	"
Hamner, Miss Jennie.	254	Claremont	Hunt, Mrs.	254	Bellwoods
Hamilton, Mrs John.	87	Sully	Hutcheson, Mr T.	426	Manning
Hamilton, Mr and Mrs.	248	Spadina	Hunter, Mr Peter	105	Nassau
Hanna, Miss.	30	Lippincott	I		
Harcourt, Mr and Mrs	478	Euclid	Imrie, Mr John, (Elder).	23	Clinton
Harper, Mr and Mrs.	269	Markham	Imrie, Mrs John.	23	"
Hartney, Mrs and Miss.	12	Major	Imrie, Mr and Mrs James.	31	"
Hart, Miss.	187	Clinton			
Heakes, Mr and Mrs F R	489	Euclid			

Irving, M
Irving, M
Irving, M
Miss J

Jackman
(Stude
Jackman
(Stude
Jeffrey,
G,
Jewell, M
Johnston

Johnston
Miss,
Johnston
Joss, Mr
Joss, Mr

Kelcher,
Ketchin
Kinlock
Kirkpat
Kemp, M
Kemp, J
Kenned
Mrs J
Kenned

Landsk
Mrs J
Landsk
Lang, M
Lang, A
Lawson
Lever,
Leslie,
Lillie,
H J.
Lloyd,
Edwa

Euclid	Irving, Mrs.	1104 Bathurst	Lockhart, Mr John	
	Irving, Miss,	1104 "	and Miss,	100 Augusta
Portland	Irving, Master,	1104 "	Lonsdale, Mr and	
"	Irving, Miss S and		Mrs,	360 Markham
Palmerston	Miss Jessie,	1104 "	Lonsdale, Misses,	360 "
Markham			Lonsdale, Mr, jr,	360 "
			Lowe, Mr and Mrs,	366 "
Augusta	J		Lowe, Miss Mary,	16 Major
	Jackman, Mr Wm,		Lowe, Mr and Mrs,	148 Lippincott
	(Student),	Knox College	Lowry, Mr and Mrs,	282 "
ce	Jackman, Mr David,		Luke, Mr and Mrs,	Givens
ce	(Student),	Knox College	Lyon, Mr and Mrs,	431 Shaw
	Jeffrey, Mr and Mrs			
Arthur	G,	378 Manning	M	
Bellevue	Jewell, Mr C H,		Mackenzie, Mr and	
	Johnston, Miss Flora,	College and	Mrs D,	283 Euclid
Bathurst		Ossington Av	Mackie, Mrs,	300 Manning
	Johnston, Mrs and		Mackie, Miss Jennie,	116 Bellevue
Palmerston	Miss,	5½ Lippincott	Mackay, Mr and Mrs	
"	Johnston, Mrs,	101 "	J,	105 Lippincott
"	Joss, Mr J, (Elder),	174 Huron	MacIntosh, Miss	
	Joss, Mrs J,	174 "	Annie,	
Major	K		Malcolm, Mr,	20 Robert
"	Kelcher, Mrs Jas,	30 Johnston	Marshall, Mr and Mrs	
Markham	Ketchin, Mr and Mrs,		J R,	132 Augusta
"	Kinlock, Mrs,	199 Borden	Marshall, Mr and Mrs	
Sully	Kirkpatrick, Mr Jno,	151 Augusta	W,	Harbord and
	Kemp, Mr and Mrs R,	244 Lippincott		Clinton
	Kemp, Miss,	244 "	Martin, Mr P B,	
Bellevue	Kennedy, Mr and		(Elder),	327 Bathurst
Claremont	Mrs J,	215 Brunswick	Martin, Mrs P B,	327 "
Major	Kennedy, Mrs W,	289 Manning	Martin, Mr A,	327 "
			Martin, Miss,	327 "
	L		Martin, Mrs and	
Manning	Landskail, Mr and		Misses,	55 Bellevue
"	Mrs Jas,	354 Huron	Martin, Mr and Mrs	
Bellwoods	Landskail, Miss,	354 "	H,	183 Brunswick
Manning	Lang, Mr and Mrs A,	248 Borden	Martin, Miss,	380 Spadina
Nassau	Lang, Arch, jr,	248 "	Mason, Mr and Mrs	
	Lawson, Mr and Mrs,	118 Claremont	W McK,	259 Markham
	Lever, Mr and Mrs,	525 Crawford	Massey, Miss Maggie,	86 Clinton
	Leslie, Mrs,	67 Borden	Melville, Mr and Mrs	
Clinton	Lillie, Mr and Mrs		W,	199 Brunswick
"	H J,	219 Markham	Melville, Miss Jessie	
"	Lloyd, Mr an Mrs		and Miss L,	199 "
"	Edward,	379 Manning	Meighen, Mrs,	326 Colledge

Merson, Mr and Mrs G O,	436 Manning	Murray, Mrs,	170 Clinton
Milne, Mr and Mrs A,	75 Sully	Musgrave, Mr and Mrs,	470 Euclid
Milling, Mr and Mrs,	390 Spadina	Mutch, Mr J, (Elder)	122 Lippincott
Milling, Misses,	390 "	Mutch, Mrs J,	122 "
Millar, Dr and Mrs,	86 Brunswick		Mc
Millar, Mr W J		McAlpine, Mr and Mrs,	McCaul
Miller, Miss Jessie,	43 Oxford	McAlpine, Misses,	"
Mills, Mrs R,	179 Markham	McAlister, Mr, Mrs and Misses,	Bloor and Lip- pincott
Mills, Miss,	179 "		
Mitchell, Mr and Mrs W,	102 Lippincott	McArthur, Miss C,	90 Ulster 277
Mitchell, Mr and Mrs J,	70 Bellevue	McBeth, Mrs G,	240 Markham
Mitchell, Miss,	70 "	McBeth, Mr and Mrs,	240 "
Mitchell, Miss B J,	70 "	McColl, Mrs D,	260 "
Mitchell, W and G,	70 "	McConachie, Mr and Mrs G,	177 Clinton
Mitchell, Mr and Mrs A,	72 "	McConachie, Miss N,	177 "
Mitchell, Miss M,	72 "	McConachie, Bella,	177 Clinton
Mitchell, Mr and Mrs Alex,	521 Euclid	McCracken, Miss,	22 Robert
Mitchell, Mr and Mrs,	240 Clinton	McCrae, James (Stu- dent)	Knox College
Mitchell, Mr T, (Stu- dent),		McCready, Mr and Mrs G,	96 Brunswick
Mitchell, John, Mrs and Mr,	439 Euclid	McCullough, Mr and Mrs, sr,	190 Robert
Mitchell, Mrs John,	399 Markham	McCullough, Mr and Mrs, W J,	71 Harbord
Moir, Mr J A,	University,	McCullough, Mr T, (Student),	190 Robert
Moir, Miss,	"	McDonald, Mr and Mrs D,	20 Arthur St
Montgomery, Mr and Mrs G,	580 Manning	McDonald, Miss Bessie,	20 "
Morton, Mr and Mrs Chas,	322 Lippincott	McDonald, Mrs and Misses,	29 Clinton
Morrice, Mr and Mrs A,	43 Nassau	McDonald, Mr and Mrs G,	119 "
Morrice, Miss Nellie,	43 "	McDonald, Miss Mary,	119 "
Morrison, Mr and Mrs G,	225 Borden	McDonald, Mr, sr,	82 Lippincott
Morrison, Misses,	428 Euclid	McDonald, Mr and Mrs J A,	207 Markham
Morrison, Mrs and Miss,	32 Nassau	McDonald, Mr and Mrs,	334 Manning
Mowat, Mr and Mrs,			
Munro, Mrs,	90 Ulster		
Murray, Mr and Mrs W L,	594 Manning		

McDonald
McDonald
McDougal
Miss
McDougal
McEdward
Mrs
McEwan
Mrs
McEwan
McFeggo
McGrego
Mrs
McGrego
McIntyre
McIntyre
McIntosh
McInnis

McIntyre
jorie
McKay
J M
McKay
J
McKay
J F
McKay,
dent)
McKay,
Miss,
McKag
Mrs,
McKen
Mrs I
McKipp
Mrs I
McLael
Mrs J
McLael
McLael
McLael
Jessie
McLael
McLael

Clinton	McDonald, Misses, 334	"	McLean, Mr and Mrs
	McDonald, Mr, jr, 334	"	A J, 410 Spadina
Euclid	McDougall, Mrs and		McLean, N, 170 St. Patrick
Lippincott	Miss, 162 Borden		McLean, Miss, 208 Clinton
"	McDougall, Mr, 162	"	McLean, Norman, 410 Spadina
	McEdwards, Mr and		McLennan, Mr and
	Mrs, 34 Division		Mrs R, 24 Robert
Caul	McEwan, Mr and		McLennan, Misses, 24
"	Mrs, 548 Manning		McLennan, Mrs, 80 Nassau
or and Lip-	McEwan, Misses, 548	"	McLeod, Mr and Mrs
incott	McFeggan, Miss, 219 Euclid		Norman, 104 Lippincott
Ulster 177	McGregor, Mr and		McLeod, Mrs and
Markham	Mrs, 108 Bellevue		Miss, 164 Borden
"	McGregor, Miss, 474 Manning		McNair, Miss, 117 Borden
"	McIntyre, Miss, Palmerston Av		McNab, Mr and Mrs, 134 Harbord
"	McIntyre, Mr, 135 D'Arcy		McPherson, Mr and
"	McIntosh, Miss, 80	"	Mrs, 77 Jersey Av
Clinton	McInnis, Miss, Beverley and		McPhee, Mr and Mrs
"	Baldwin		J, 66 Markham
Clinton	McIntyre, Miss Mar-		McRae, Dr and Mrs, Cor College
Robert	jorie, 135 D'Arcy		and Clinton
rox College	McKay, Mr and Mrs		McRae, Mr W W, "
	J M, 124 Lippincott		McRae, Miss, "
o Brunswick	McKay, Mr and Mrs		McRae, Messrs G
	J, Ossington Ave		and C, "
o Robert	McKay, Mr and Mrs		McMillan, Miss Lena, 75 Borden
	J F, 310 Robert		McRae, Mrs and Miss, 32 Lippincott
Harbord	McKay, Mr G, (Stu-		McRae, Mr A, 32
	dent) Knox College		McRae, Mr and Mrs, 157 Major
o Robert	McKay, Mrs and		McRae, Miss, 157
	Miss, 336 Markham		McVittie, Mr and
o Arthur St	McKague, Mr and		Mrs Robt, 66 Harbord
	Mrs, 87 Borden		McVittie, Misses, 66
o "	McKenzie, Mr and		McVittie, Mr J, 66
	Mrs D, 289 Palmerston		McWhinney, Mr W,
9 Clinton	McKippin, Mr and		(Elder), 40 Brunswick
	Mrs D, 30 Lippincott		McWhinney, Mrs, 40
9 "	McLachlan, Mr and		
	Mrs J F, 364 College		N
9 "	McLachlan, Mr, jr, 364	"	Nicholson, Mr and
9 "	McLachlan, Misses, 364	"	Mrs Frank, 318 Markham
32 Lippincott	McLachlan, Miss		Nixon, Mr, (Student)
	Jessie, 364	"	Noxon, Dr and Mrs, 344 Bathurst
97 Markham	McLachlan, Mr D, 115 Gore Vale		Noxon, Miss, 344
34 Manning	McLachlan, Miss, 259 Borden		

O		R	
Oulcott, Mrs and Miss,	418 Bathurst	Rae, Mr and Mrs D,	39 Henderson
Oswald, Mr Thomas (Student)		Rae, Miss,	39 "
Overton, Mrs,	109 Baldwin	Readman, Mr and Mrs	285 Palmerston
		Radeliffe, Miss,	810 College
		Rennie, Mr and Mrs D,	14 Ulster
		Rettie, Mrs James	172 Huron
		Reynolds, Mr and Mrs	94 Robert
		Rhind, M A, (Elder)	82 Lippincott
		Rhind, Mrs A,	82 "
		Rhind, Misses E and H,	82 "
		Rhind, Miss Lottie	82 "
		Rhind, Master J E,	82 "
		Richards, Mrs,	147 Brunswick
		Riddell, Mr and Mrs Thos,	357 College
		Robb, Mr and Mrs,	57 Arthur
		Robb, Mr and Mrs J A,	
		Robertson, Miss Isabella,	423 Manning
		Robertson, Miss Lillian	423 "
		Robertson, Mr and Mrs D,	423 "
		Robertson, Mr	423 "
		Robertson, Miss MC,	288 Palmerston
		Robertson, Mrs,	431 Shaw
		Robertson, Miss	Grace st
		Robinson, Mrs,	298 Markham
		Robinson, Miss Sofia	240 Markham
		Rombough, Mrs,	357 Euclid Ave
		Rombough, Wm,	
		Rogers, Miss	490 Manning
		Röse, Mrs,	26 Kensington
		Ross, Miss,	41 Arthur
		Rowley, Mr and Mrs Jos,	420 Spadina
		Rowley, Miss	420 "
		Rowley, Mr jr,	420 "
		Russell, Mr and Mrs,	83 Jersey
		Russell, Miss	83 "
		Russell, William (Student)	Knox College

Salmond,
Salmond,
Samuelso
(Elder)
Samuelso
Samuelso
Sanders
Sargent,
Wm
Sargent,
Sargent,
Savage,
Savage,
Scott, M
Sharpe,
Mrs, s
Sharpe,
jr,
Sharpe,
Shearer,
Jos,
Shearer,
Shepher
Sinclair,
Sinclair,
D,
Simons,
Geo,
Small, M
Small, M
Smith, M
Smith, M
C G,
Smith, M
Smith,
Aex,
Smith,
John,
Smith,
Smith,
dent)
Sorely,
W F,
Sproule

S

Lenderson	Salmond, James,	177	Major
"	Salmond, Miss,	177	"
Palmerston	Samuelson, Mr John		
College	(Elder)	82	Clinton
	Samuelson, Mrs John,	82	"
	Samuelson, N,	82	"
Ulster	Sanderson, Mr,	16	Howland
Huron	Sargent, Mr and Mrs		
Robert	Wm	289	Markham
Lippincott	Sargent, Miss	289	"
"	Sargent, Miss Bessie,	289	"
"	Savage, Miss	94	Farley av
"	Savage, John,	94	"
"	Scott, Mr and Mrs,	592	Manning
Brunswick	Sharpe, Mr and		
	Mrs, sr,	434	Markham
College	Sharpe, Mr and Mrs		
Arthur	jr,	434	"
	Sharpe, Miss	434	"
	Shearer, Mr and Mrs		
	Jos,	629	Givens
Manning	Shearer, Miss Janet,	629	Givens
"	Shepherd, Mrs,	116	Palmerst'n
"	Sinclair, Mrs,	470	Euclid
"	Sinclair, Mr and Mrs		
"	D,	299	Lippincott
"	Simons, Mr and Mrs		
Palmerston	Geo,	148	Harbord
Shaw	Small, Mr and Mrs,	432	College
Ice st	Small, Misses,	432	"
Markham	Smith, Mr and Mrs J,	395	Manning
Markham	Smith, Mr and Mrs		
Euclid Ave	C G,	351	Markham
	Smith, Mr and Mrs A,	124	Clinton
	Smith, Mr and Mrs		
	A,ex,	357	Lippincott
	Smith, Mr and Mrs		
	John,	315	"
	Smith, Miss	315	"
	Smith, Alex.,	357	Lippincott
Spadina	Smith, John E. (Stu-		
"	dent)		Knox College
"	Sorely, Mr and Mrs		
3 Jersey	W F,	452	Euclid
B	Sproule, Mr and Mrs,	31	Lippincott

	Stephenson, Mr and		
	Mrs Geo,	60	Borden st
	Stevens, Mr and Mrs		
	Jas,	291	Euclid
	Stewart, Mr and Mrs		
	J,	534	Givens
	Stewart, Miss,	534	"
	Stewart, Mr and Mrs		
	Wm,	124	Harbord
	Stinson, Mr and Mrs		
	W,	73	Clinton
	Stinson, Miss	73	"

T

	Tate, Mr and Mrs		
	Joseph,	582	Manning
	Taylor, Mr and Mrs,	719	Bathurst
	Taylor, Mr and Mrs		
	J C,	344	Euclid
	Taylor, Mr J, jr,	344	"
	Taylor, Mr and Mrs		
	Adam,	80	Lippincott
	Thompson, Mr and		
	Mrs A B,	66	Augusta
	Thorley, Mrs and		
	Misses,	506	Bathurst
	Thrasher, Miss	8	Major
	Turner, Mr and Mrs		
	D,	590	Manning
	Turnbull, James, BA		
	(Elder),	424	Bathurst
	Turnbull, Mrs James,	524	Bathurst
	Tytler, Mrs John,	469	Bathurst

V

	Vance, Mr and Mrs		
	John	338	Euclid
	Vanderschaff, Mr		
	and Mrs,	276	Palmerst'n
	Vanderschaff, Misses	276	"

W

	Waddingham, Mr and		
	Mrs,	590	Queen w
	Waddingham, Miss,	590	"
	Waddell, Mr and Mrs,	26	Kensingt'n

Waddell, Misses B and M	26 Kensington	Whitton, Mr and Mrs Isaiah,	178 Borden
Waldrum, Mr and Mrs H,	rear 159 Lppct.	Whiteman, Mr and Mrs,	230 Palmerston
Waldrum, Misses,	rear 159 "	White, Mr and Mrs,	10 Sully
Walker, R E (Elder)	49 Oxford	Whyte, Mr and Mrs,	286 Lippincott
Walker, Mrs R E,	49 Oxford	Wilmott, Mr and Mrs C,	254 Bellwoods
Walker, Mr J,	357 Euclid	Wilmott, Mrs H E,	254 "
Walker, Mr and Mrs Wm,	515 Crawford	Wilmott, Miss Eva,	254 "
Walker, Mrs,	357 Euclid	Wiggans, Mr and Mrs W,	109 Lippincott
Watson, Miss Mamie,	199 Borden	Wiggans, Miss,	109 "
Watson, Nellie,	530 Manning	Wood, Miss Jessie,	534 Givens
Watson, Mrs and Miss,	530 Manning	Wood, Mr and Mrs P. Mc,	24 Carlisle
Watson, Miss I W,	199 Borden	Wood, Messrs James and John,	24 "
Watson, Mr T W, (Student)		Wood, Miss,	24 "
West, Mr W J, (Stu.)	Knox College	Wood, Mr and Mrs J,	79 Clinton
Westlake, Mr and Mrs R,	101 Lippincott	Woolley, Mr T (Elder)	417 Shaw
Westover, Mr and Mrs,	129 Sully	Woolley, Mrs T,	417 "
Whytock, Mr and Mrs P	81 Clinton	Woolley, Miss,	417 "
Whytock, Mr W D, jr,	81 Clinton	Woolley, Miss E,	417 "
Whytock, Miss Annie,	81 "	Wright, Wm,	10 Oxford
Wilson, Mr and Mrs T	693 Queen W	Wright, Mr and Mrs, H C,	524 Bathurst
Wilson, James A,	693 Queen W	Wyld, Mr and Mrs,	322 Euclid
Wilson, Mrs and T,	296 Markham	Wyld, Miss Alice,	322 Euclid
Wilson, Mrs,	186 Harbord		
Wilson, Mrs T G,	49 Bellevue		
Wilson, Mr J R (Stu- dent)			
Willard, Mr and Mrs William,	18 Leonard	Young, Mr,	University
Willard, Mr Paul,	18 "	Young, Mr,	215 Palmerston
Willard, Miss Susie, and Ellen,	18 "	Young, Mr and Mrs,	10 Bellevue
Williamson, Captain and Mrs,	Cor College and Ossington	Young, Mrs,	56 Bellevue
Williamson, Miss	"	Young, Mr and Mrs,	58 Sully
		Young, Miss,	Rusholm Road (near Bloor)

FINANCIAL STATEMENT FOR 1893

Ordinary Revenue Account.—C. R. PETERKIN, Treasurer.

To Balance	\$ 42 97		\$ 2,000 00
" Open Collections	1,138 83	Rev. A. Gilray, Salary	350 00
" Envelope Collections	3,896 68	" Miss Goodfellow, Salary	400 00
	5,035 51	W. Caddell, Salary	567 73
" Special Collections (Sunday Cars)	19 00	Renovating Church and Repairs to Furnace	239 06
" " Contributions for Poor	17 00	Taxes	127 25
" Proceeds of Choir Concert	11 36	Printing and Advertising	
		Water	\$ 33 04
		Gas	160 97
		Fuel	318 15
		Tres. Building Fund Account	512 16
		Repairs to Organs	648 50
		Hospital Fund	38 95
		Presbytery and Synod Fund	10 00
		Collection re Street Cars	36 00
		Pulpit Supply	19 00
		Insurance S.S. Furniture	23 48
		Poor Fund	48 00
		Sundries	14 00
		Balance	67 00
			24 35
			36
	\$ 5,126 74		\$ 5,126 74

Building Fund Statement to 30th Dec., 1893.—C. R. PETERKIN, Treasurer.

To Balance from last year	\$	1,695	-17	By Interest on Mortgage	\$	1,601	90
" From Ordinary Revenue		383	15	" " Notes		245	59
" " Bank of Toronto		48	75	" " Dr. Reid		89	19
" " Ladies' Furnishing Fund	\$167	23		" Contractors and Architect		26	80
" " " Parlor Vestry "	190	10		" Furnishing:		29	28
				Geo. D. Diehl & Co	\$124	50	
" " Share Funds:				Pennington, Baker & Co	677	90	
Congregation	\$353	83		Keith & Fitzsimmons	217	50	
S. S. Association	325	05		J. Kay, Son & Co	454	90	
Bible Class	37	80		American Rattan	52	00	
" " Y. P. S. C. E.				C. H. Jewell	26	25	
" " " Junior				A. R. McKinlay & Co	12	95	
" " Subscribers of Concert, etc., and				Jolliffe & Co	10	00	
" " Proceeds of Concert, etc., and				Sundries	25	90	
" " Special Collections				" A. Clark & Son, Alterations inside			
" " N. American Life Assurance Co.,				Church and Basement			
Balance of Mortgage				C. R. Peterkin, Slate Walks, etc			
				" J. Mitchell			
				" Bible Class Loan Repaid			
				" S. R. Warren & Son			
				" W. Caddell			
				" Coal, Wood, etc.			
				" Sundries	\$115	22	
				" Balance in Bank			
				" " Cash			127
							42

\$ 9,734 96

\$ 9,734 96

Liabilities.

Mortgage	\$35,000	00
Floating Debt	8,435	00
Dr. Reid	750	00
	\$44,185	00

\$ 9,734 96

Liabilities.

Mortgage.....	\$35,000 00
Floating Debt.....	8,435 00
Dr. Reid.....	730 00
	\$44,165 00

Statement. R. E. WALKER, Treasurer.

To Collection at Las Vegas.....	15	By Presbytery Home Mission Fund.....	10 00
" " for Missions to Sailors.....	9 06	" Collection Mission and Sailors.....	3 62
" " Special Envelope.....	3 62	" for 350 Copies of Church Record.....	87 50
" from Junior Christian Endeavor.....	17 41	" P. O. Order, etc.....	53
" Collections by lady collectors.....	1 81	" Inmate & Graham for Envelopes.....	2 00
" Interest on Hand, etc.....	3 00	" Balance in Bank.....	400 71
	465 99		
	3 32		
	\$ 504 36		\$ 504 36

Sabbath School Association.

G. O. MERSON, J. SALMUND, SECS.

W. A. FINDLAY, Treasurer

To Balance Forward Dec. 31.....	\$ 13 01	By Building Fund.....	\$ 335 05
" Collection for Building Fund.....	325 05	" Missions.....	148 67
" " Missions.....	148 67	" Expenses, N. T. Wilson.....	68 59
" " Expenses.....	154 26	" U. C. Tract Society.....	34 78
" Pic-nic.....	87 00	" Drs. Scott and Fotheringham.....	18 50
" Hymnal, etc.....	3 81	" Printing, etc.....	2 00
" Interest.....	3 32	" S. S. Association.....	1 20
" Balance Forward.....	7 82	" S. S. Com. Reports.....	26 05
		" Library.....	102 60
		" Pic-nic.....	
	\$ 742 94		\$ 742 94

Bible Class.

CHAS. HUME, *Treasurer.*

To Balance from last year.....	\$ 24 47	By Dr. Reid for Missions.....	\$ 45 00
" Repayment from Treas. Bdg. Fund.....	29 28	" C. F. Peterkin for Bdg. Fund.....	36 80
" Sabbath Collections.....	45 65	" Imrie & Graham, printing.....	2 50
" Collections acct. shares.....	28 05	" Balance per Bank.....	43 52
" Interest on bank acct.....	37		
	\$127 82		\$127 82

College Street Auxiliary Women's Foreign Missionary Society.

MRS. D. B. GARDNER, *Treasurer.*

To Balance from 1892.....	\$150 00	By Miss Reid.....	\$187 50
" Speedwell Mission Band 1892.....	36 50	" Presbyterial Refreshment Committee.....	2 00
" " 1893.....	39 11	" Leaflets.....	7 20
" Interest on Bank acct.....	2 35	" T. Eaton Co. acct.....	2 40
" Collections.....	10 49	" For use of piano.....	3 50
" Membership Fees.....	32 25	" Balance in bank.....	152 80
" Leaflets.....	6 49	" " on hand.....	4 60
" Envelopes.....	11 75		
" Special Collections.....	13 60		
" Mite Boxes.....	14 37		
" Pence Jugs.....	10 69		
" Thank Offerings.....	32 40		
	\$360 00		\$360 00

\$360 00

\$360 00

Women's Association.—ANNIE M. BYERS, Treasurer.

To Balance from last year	\$ 2 82	By Benevolent Purposes	\$ 14 12
" From Session	5 00	" Expenses of Social	11 75
" Bazaar Goods sold	15 58	" Paid Mr. Peterkin, Treasurer	357 33
" Proceeds Tea	14 20	" Balance Bank	\$1 30
" " Social	68 47	" " Cash	8 14
" Christmas Baskets	1 00		9 44
" Collected for Furnishing and Parlor and Vestry Funds	285 57		
	\$ 392 64		\$ 392 64

Young People's Society of Christian Endeavor.—MAGGIE HALL, Treasurer.

To Balance from last year	\$ 30 21	By Advertising, Printing, Pledge and Topic	\$ 28 74
" Members' Contributions	11 62	Cards, etc.	9 04
" Weekly Collections	73 75	Expenses Social Meetings	16 15
" Collection "Leper Mission"	7 50	" Conventions & Y.P.S.C.E. Union	7 50
" For Organ Fund, Mr. Adams	5 00	" Collections Leper Mission	12 69
" Proceeds Social	20 41	Flower Mission	10 00
" " Excursion	44 40	" Knox College Students' Missionary Ass'n	10 00
" " Lime Light Views	46 75	" North-West Missions	1 80
		Relief Committee	1 93
		Freight Algoma	136 75
		" C. F. Peterkin, Treasurer, acct. Building Fund and Organ	5 04
		" Balance on hand	\$239 64
	\$239 64		

Y. P. S. C. E. Organ Account.—MISS ELLA GRAY, Treasurer.

To A. J. McDonald acct. subscription	\$ 5 00	By Paid C. R. Peterkin, Treasurer	\$21 00
" Rev. A. Gilray do	5 00		
" Mr. Rowley, balance do	6 00		
" Mr. Walker, acct. do	5 00		
	\$21 00		\$21 00

Junior Society of Christian Endeavor 1893.—ALICE GRANT, Treasurer.

To Amount of Collections	\$ 3 12	By Daily Readings, etc.	\$ 1 02
" Proceeds of Concert	14 00	" Church Building Fund	7 00
" Balance from last year	1 71	" Furnishing Fund	2 00
		" Missionary Association	1 81
		" Dr. Paton for Mission Vessel	7 00
			\$18 83
	\$18 83		

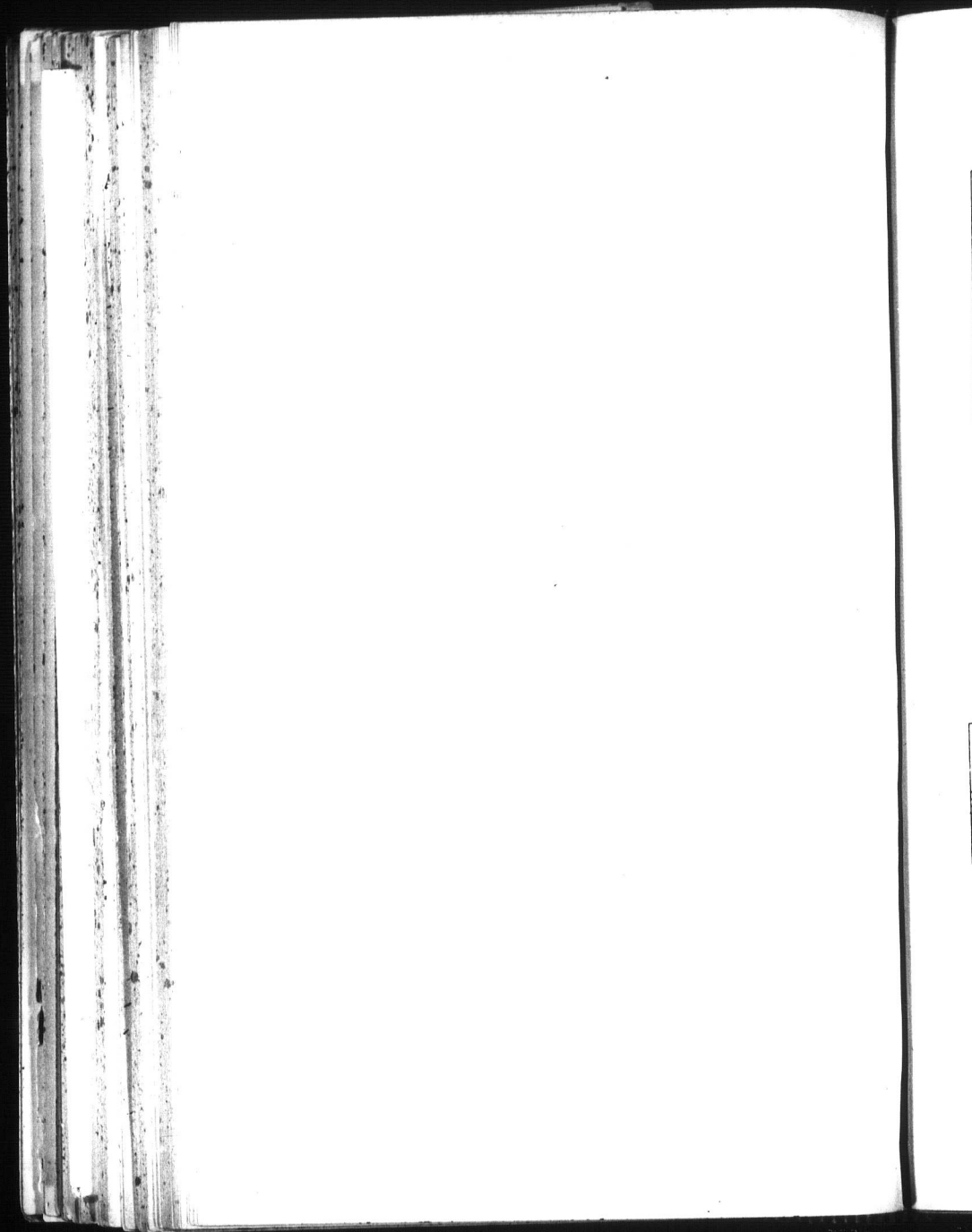

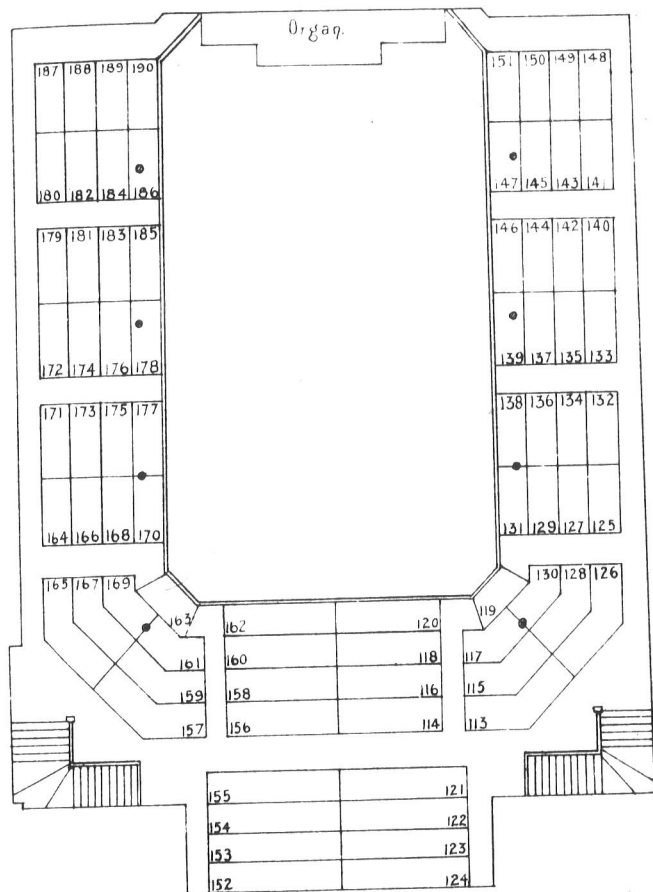

PLAN OF GALLERY.

Plan of Ground Floor on inside of Front Cover

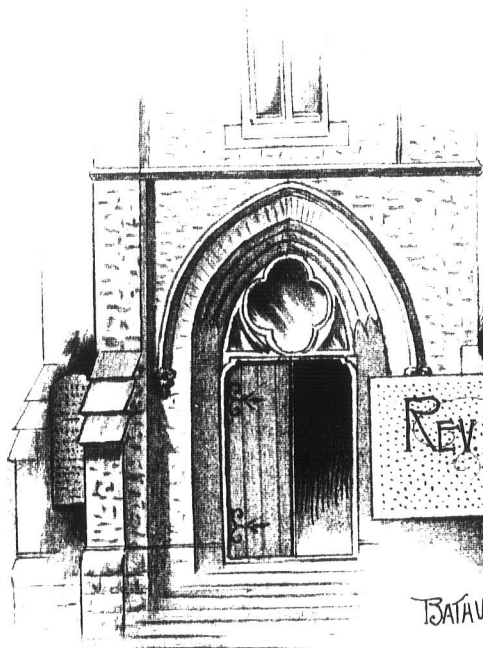

REV. ALEX GILRAY
PASTOR

BATAVUS ST. ENTRANCE.