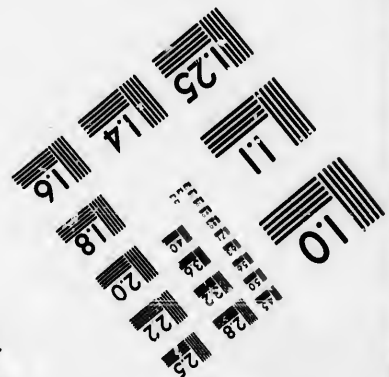
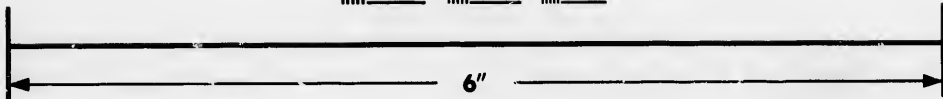
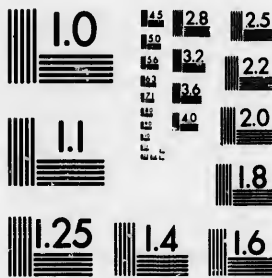

**IMAGE EVALUATION
TEST TARGET (MT-3)**



**Photographic
Sciences
Corporation**

23 WEST MAIN STREET
WEBSTER, N.Y. 14580
(716) 872-4503

**CIHM/ICMH
Microfiche
Series.**

**CIHM/ICMH
Collection de
microfiches.**



Canadian Institute for Historical Microreproductions / Institut canadien de microreproductions historiques

© 1985

Technical and Bibliographic Notes/Notes techniques et bibliographiques

The institute has attempted to obtain the best original copy available for filming. Features of this copy which may be bibliographically unique, which may alter any of the images in the reproduction, or which may significantly change the usual method of filming, are checked below.

L'institut a microfilmé le meilleur exemplaire qu'il lui a été possible de se procurer. Les détails de cet exemplaire qui sont peut-être uniques du point de vue bibliographique, qui peuvent modifier une image reproduite, ou qui peuvent exiger une modification dans la méthode normale de filmage sont indiqués ci-dessous.

- | | |
|--|--|
| <input type="checkbox"/> Coloured covers/ Couverture de couleur | <input type="checkbox"/> Coloured pages/ Pages de couleur |
| <input type="checkbox"/> Covers damaged/ Couverture endommagée | <input type="checkbox"/> Pages damaged/ Pages endommagées |
| <input type="checkbox"/> Covers restored and/or laminated/ Couverture restaurée et/ou pelliculée | <input checked="" type="checkbox"/> Pages restored and/or laminated/ Pages restaurées et/ou pelliculées |
| <input type="checkbox"/> Cover title missing/ Le titre de couverture manque | <input checked="" type="checkbox"/> Pages discoloured, stained or foxed/ Pages décolorées, tachetées ou piquées |
| <input type="checkbox"/> Coloured maps/ Cartes géographiques en couleur | <input type="checkbox"/> Pages detached/ Pages détachées |
| <input type="checkbox"/> Coloured ink (i.e. other than blue or black)/ Encre de couleur (i.e. autre que bleue ou noire) | <input checked="" type="checkbox"/> Showthrough/ Transparence |
| <input type="checkbox"/> Coloured plates and/or illustrations/ Planches et/ou illustrations en couleur | <input type="checkbox"/> Quality of print varies/ Qualité inégale de l'impression |
| <input checked="" type="checkbox"/> Bound with other material/ Relié avec d'autres documents | <input type="checkbox"/> Includes supplementary material/ Comprend du matériel supplémentaire |
| <input type="checkbox"/> Tight binding may cause shadows or distortion along interior margin/ La reliure serrée peut causer de l'ombre ou de la distorsion le long de la marge intérieure | <input type="checkbox"/> Only edition available/ Seule édition disponible |
| <input type="checkbox"/> Blank leaves added during restoration may appear within the text. Whenever possible, these have been omitted from filming/ Il se peut que certaines pages blanches ajoutées lors d'une restauration apparaissent dans le texte, mais, lorsque cela était possible, ces pages n'ont pas été filmées. | <input type="checkbox"/> Pages wholly or partially obscured by errata slips, tissues, etc., have been refilmed to ensure the best possible image/ Les pages totalement ou partiellement obscurcies par un feuillet d'errata, une pelure, etc., ont été filmées à nouveau de façon à obtenir la meilleure image possible. |
| <input checked="" type="checkbox"/> Additional comments: / 1 sheet (verso blank). Commentaires supplémentaires: | |

This item is filmed at the reduction ratio checked below/
Ce document est filmé au taux de réduction indiqué ci-dessous.

| | | | | | | | | | | | |
|-----|-----|-----|-----|-----|-----|-----|-----|-----|-----|-----|-----|
| 10X | 12X | 14X | 16X | 18X | 20X | 22X | 24X | 26X | 28X | 30X | 32X |
| | | | | | | | | ✓ | | | |

The copy filmed here has been reproduced thanks to the generosity of:

Library of the Public
Archives of Canada

The images appearing here are the best quality possible considering the condition and legibility of the original copy and in keeping with the filming contract specifications.

Original copies in printed paper covers are filmed beginning with the front cover and ending on the last page with a printed or illustrated impression, or the back cover when appropriate. All other original copies are filmed beginning on the first page with a printed or illustrated impression, and ending on the last page with a printed or illustrated impression.

The last recorded frame on each microfiche shall contain the symbol \rightarrow (meaning "CONTINUED"), or the symbol ∇ (meaning "END"), whichever applies.

Maps, plates, charts, etc., may be filmed at different reduction ratios. Those too large to be entirely included in one exposure are filmed beginning in the upper left hand corner, left to right and top to bottom, as many frames as required. The following diagrams illustrate the method:

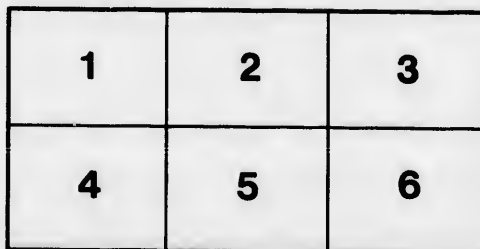
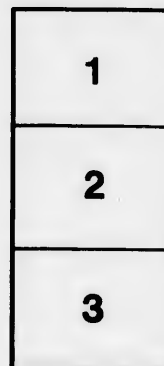

L'exemplaire filmé fut reproduit grâce à la générosité de:

La bibliothèque des Archives
publiques du Canada

Les images suivantes ont été reproduites avec le plus grand soin, compte tenu de la condition et de la netteté de l'exemplaire filmé, et en conformité avec les conditions du contrat de filmage.

Les exemplaires originaux dont la couverture en papier est imprimée sont filmés en commençant par le premier plat et en terminant soit par la dernière page qui comporte une empreinte d'impression ou d'illustration, soit par le second plat, selon le cas. Tous les autres exemplaires originaux sont filmés en commençant par la première page qui comporte une empreinte d'impression ou d'illustration et en terminant par la dernière page qui comporte une telle empreinte.

Un des symboles suivants apparaîtra sur la dernière image de chaque microfiche, selon le cas: le symbole \rightarrow signifie "A SUIVRE", le symbole ∇ signifie "FIN".

Les cartes, planches, tableaux, etc., peuvent être filmés à des taux de réduction différents. Lorsque le document est trop grand pour être reproduit en un seul cliché, il est filmé à partir de l'angle supérieur gauche, de gauche à droite, et de haut en bas, en prenant le nombre d'images nécessaire. Les diagrammes suivants illustrent la méthode.

errata
to

pelure,
n à

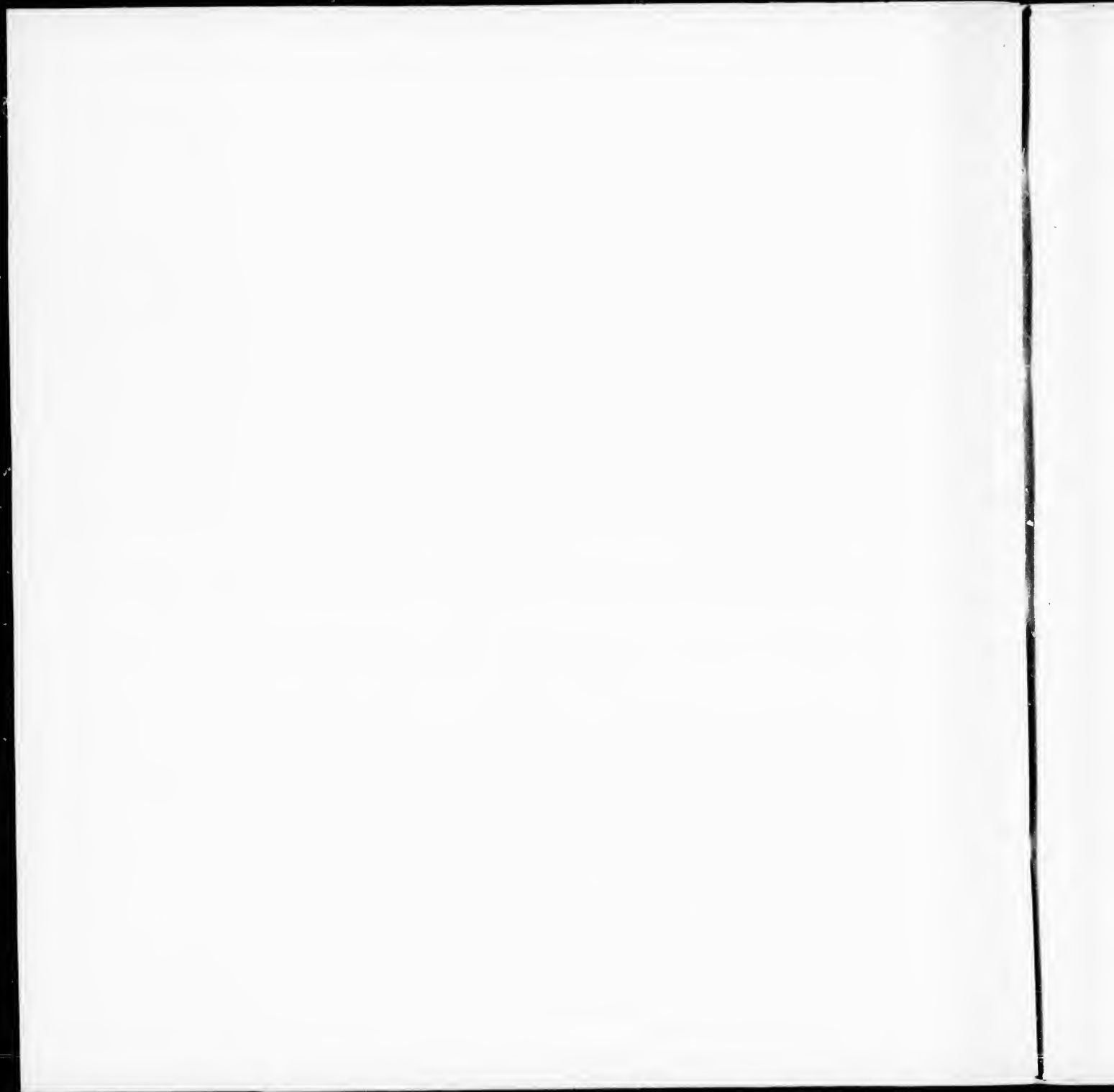

in July 1831, to June, both inclusive.

| DATE. | No. 22. Expenses of Brigand Invasion. | No. 23. Amount of Interest Paid, and Due on Warrants now out- standing. | No. 24. Sundries. | TOTAL Expenditure in each Period. | REMARKS ON SUNDRIES. |
|---------------------|--|---|--|--|---|
| 1831 July, | .. | .. | 18 9 0 $\frac{1}{2}$ | .. | £14 6 6 $\frac{1}{2}$ refunded by Treasurer, 4 2 6 Chas. Askin for books for District. { £25 16 5 for redemption of lands sold after payment of taxes; 13s. 9d. paid by Treasurer to prosecutor in a case of assault. |
| October, | .. | .. | 26 10 2 | .. | |
| 1832 January, | .. | .. | .. | .. | E. Reynolds Esq. for costs in cases of Rex. vs. J. Green and Rex. vs. J. Meiggs. 13s. 9d. for sending persons to Detroit in the time of the cholera. Account of the Board of Health (for cholera.) |
| April, | .. | .. | 17 6 | .. | |
| July, | .. | .. | 13 9 | .. | |
| October, | .. | .. | 33 17 4 | .. | |
| 1833 January, | .. | .. | .. | .. | { Attor'y Gen'l, £2 0 0, Registrar of Essex, 10s. J. Dougall, agent Board of Health, 4s. 7 $\frac{1}{2}$ d. 7s. 6d. Registrar of Essex. |
| April, | .. | .. | 2 14 7 $\frac{1}{2}$ | .. | |
| July, | .. | .. | 7 6 | .. | |
| October, | .. | .. | .. | .. | |
| 1834 January, | .. | .. | 6 10 0 | .. | 4 0 0 Board of Health, 2 10s. for safety boxes to keep Q $\frac{1}{2}$ Sessions' papers in. Postage account against Treasurer's office. |
| April, | .. | .. | 3 17 9 $\frac{1}{2}$ | .. | |
| Total Amount | 0 0 0 | 0 0 0 | 93 17 8$\frac{1}{2}$ | 2790 3 0$\frac{1}{2}$ | Average annual expenditure in the 3 years ending 30th June, 1834, £930 1 0. |
| July, | .. | .. | .. | .. | 10 10s. W. R. Wood, for map of District; 7 10s. grant for Sandwich Pound. { 2 0 0 Charles. Eliot, Esq., 5 0 0 further grant for Pound, 10s. Inspector, 2s. 6d. Interpreter. Postage account against Treasurer's office. |
| 1835 October, | .. | .. | .. | .. | |
| January, | .. | .. | 18 0 0 | .. | |
| April, | .. | .. | 7 12 6 | .. | |
| July, | .. | .. | 3 1 7 $\frac{1}{2}$ | .. | £5 2 6 postage acc't against Treasurer's office, 3 0 0 map of new townships. |
| 1836 October, | .. | .. | .. | .. | |
| January, | .. | .. | 8 2 6 | .. | £1 2 4 postage account against Treasurer's office. Freight of books for Board of Education. £1 2 9 $\frac{1}{2}$ postage acc't against Treasur's office. 1 2 3 $\frac{1}{2}$ refunded by Treasurer. |
| April, | .. | .. | .. | .. | |
| July, | .. | .. | .. | .. | |
| 1837 October, | .. | 6 18 4 $\frac{1}{2}$ | 1 2 4 | .. | Total Amount 0 0 0 6 18 4 $\frac{1}{2}$ 40 13 5 $\frac{1}{2}$ 3865 11 6 $\frac{1}{2}$ Average annual expenditure in the 3 years ending June 30, 1837, £1288 10 6. |
| January, | .. | .. | 9 4 $\frac{1}{2}$ | .. | |
| April, | .. | .. | 2 5 1 $\frac{1}{2}$ | .. | 6s. 3d. postage account against Treasurer's office. £2 4 2 Postage account against Treasurer's office. 1 11 10 Postage account against Treasurer's office. |
| July, | .. | .. | 6 3 | .. | £1 2 0 Postage account against Treasurer's office. |
| 1838 October, | .. | .. | .. | .. | |
| January, | 2 13 9 | .. | 2 4 2 | .. | £2 5 9 $\frac{1}{2}$ Postage account against Treasurer's office, £1 Registrar of Essex. 1 16 3 $\frac{1}{2}$ Postage account against Treasurer's office. 1 6 0 Postage account against Treasurer's office. 0 19 11 $\frac{1}{2}$ Postage account against Treasurer's office. { 33 16 3 Boundary Line Commissioners; 2 8 7 $\frac{1}{2}$ postage against Treasur- er; £1 7 3 $\frac{1}{2}$ errors in Collection Roll. |
| April, | 8 0 0 | .. | 1 11 10 | .. | |
| July, | 14 5 0 | .. | 1 2 0 | .. | |
| 1839 October, | 21 15 0 | .. | .. | .. | |
| January, | 34 0 0 | .. | 3 5 9 $\frac{1}{2}$ | .. | Total Amount 80 13 9 222 2 2 $\frac{1}{2}$ 50 4 5 $\frac{1}{2}$ 5299 18 6 $\frac{1}{2}$ Average annual expenditure in the 3 years ending June 30, 1840, £1766 12 10. |
| April, | .. | .. | 1 16 3 $\frac{1}{2}$ | .. | |
| July, | .. | .. | 1 6 0 | .. | |
| 1840 October, | .. | 52 1 7 $\frac{1}{2}$ | 19 11 $\frac{1}{2}$ | .. | |
| January, | .. | 71 19 5 | 37 12 2 | .. | |
| April, | .. | .. | .. | .. | |

Abstract Statement of the Annual

| DATE. | No. 1. <small>Sheriff's accounts, including maintenance and clothing of prisoners, and repairs of gaol and Court House.</small> | No. 2. Gaoler. | No. 3. Clerk of the Peace, | No. 4. Treasurer. | No. 5. Members of Parliament | No. 6. Returning Officers for Essex and Kent. | No. 7. Coroners. | No. 8. Surveyors of Highways. |
|----------------------|--|-----------------------|-----------------------------------|--------------------------|-------------------------------------|--|-------------------------|--------------------------------------|
| 1831 July, | 33 8 10 | 15 12 6 | 28 8 1½ | 18 17 5¾ | | | | 1 15 |
| October, | 38 11 5 | 15 12 6 | 48 3 3 | | | | 5 15 10 | 4 2 |
| 1832 January, | 5 7 3 | 16 13 7 | 16 16 4½ | | | | 7 6 11¾ | |
| April, | 61 5 4½ | 18 15 0 | 19 6 10½ | | 144 10 0 | | 9 16 8 | 8 5 |
| July, | 11 7 6 | 18 15 0 | 30 18 10 | 41 19 3½ | | | 15 1 11 | |
| October, | 15 2 6 | 18 15 0 | 36 9 0 | | | | 2 19 6½ | |
| 1833 January, | 74 7 2½ | 18 15 0 | 15 7 8½ | | | | | 9 15 |
| April, | 10 7 6 | 18 15 0 | 21 0 9½ | | 107 0 0 | | 2 3 6 | 2 12 |
| July, | 108 8 11 | 18 15 0 | 36 15 0 | 59 12 10 | | | 4 9 2 | |
| October, | 19 0 0 | 18 15 0 | 39 2 7½ | | | | 3 16 8 | |
| 1834 January, | 39 13 4 | 19 12 6 | 20 16 8 | | | | 5 13 4 | 4 2 |
| April, | 18 16 4½ | 19 15 0 | 14 3 9 | 35 15 1½ | 132 0 0 | | 3 10 0 | 15 0 |
| Total Amounts | 435 16 2½ | 218 11 1 | 327 5 0 | 156 4 8¾ | 383 10 0 | 0 0 0 | 60 13 7¼ | 45 12 |
| July, | 18 1 10 | 19 15 0 | 49 9 2 | 35 15 1½ | | | 22 18 9 | 6 0 |
| October, | 54 3 5 | 24 17 0 | | | | 49 0 0 | 3 17 9 | 4 4 |
| 1835 January, | 53 11 3 | 19 15 0 | 20 11 7½ | | | | 32 1 7 | 4 2 |
| April, | 40 9 4 | 27 7 6 | 44 16 0½ | | 232 0 0 | | 20 9 7½ | 32 11 |
| July, | 42 5 10½ | 21 7 3 | 46 8 5 | 68 2 8½ | | | 24 4 10 | 11 12 |
| October, | 40 10 11½ | 19 15 0 | 22 11 8 | | | | 36 10 11 | 5 10 |
| 1836 January, | 20 9 10½ | 20 4 6 | 26 16 6 | | | | 12 3 8 | |
| April, | 35 12 6 | 19 15 0 | 62 15 11½ | 33 7 5¾ | 244 0 0 | | | 15 |
| July, | 35 16 9¾ | 19 15 0 | 9 7 0 | | | 49 0 0 | 16 18 0 | 16 1 |
| October, | 31 7 8¾ | 23 15 0 | 40 18 3 | 21 19 2½ | | | 15 15 9 | 14 7 |
| 1837 January, | 44 3 6½ | 20 15 0 | 21 6 0 | | | | 2 17 6 | 11 2 |
| April, | 38 6 4 | 23 19 0 | 21 7 9 | 21 12 4½ | 269 17 0 | | 3 11 3 | |
| Total Amounts | 454 19 5½ | 271 0 3 | 366 8 4½ | 180 16 10½ | 745 17 0 | 98 0 0 | 191 9 7½ | 106 6 |
| July, | 47 16 8½ | 29 0 0 | 90 10 11 | | | | 14 14 6 | 15 |
| October, | 18 19 10½ | 54 19 0 | 30 4 0 | 21 12 4½ | 94 0 0 | | 7 4 4 | 11 13 |
| 1838 January, | | | | | | | | |
| April, | 2 17 6 | 26 0 0 | 50 14 1 | | 248 0 0 | | 3 14 9 | |
| July, | 129 16 11 | 26 15 0 | 22 5 9 | | | | 26 0 1 | 10 7 |
| October, | 46 0 7 | 30 3 9 | 59 18 4 | 54 6 3½ | | | 39 7 9 | 2 12 |
| 1839 January, | 17 18 5 | 38 12 6 | | | | | | 9 3 |
| April, | 17 1 11 | 32 12 0 | | | 248 0 0 | | 21 17 4½ | |
| July, | 171 11 9 | 33 16 2½ | 67 12 5½ | | | | 4 16 0 | 6 3 |
| October, | 28 11 1 | 29 13 9 | | 69 19 11 | | | 5 19 6 | 5 10 |
| 1840 January, | 78 10 4 | 29 0 0 | 159 10 1½ | | | | 13 2 6 | |
| April, | 80 17 4½ | 26 0 0 | 60 14 10½ | 65 12 4¾ | 248 0 0 | | 5 11 2½ | |
| Total Amounts | 700 7 5½ | 356 12 2½ | 541 10 6½ | 211 10 11½ | 838 0 0 | | 142 8 0 | 46 5 |

(No. 2.)

Annual Expenditure of the Western District, for a

| No. 6. | No. 7. | No. 8. | No. 9. | No. 10. | No. 11. | No. 12. | No. 13. | No. 14. | No. 15. | No. 16. |
|-----------|------------------------|-------------|------------------------------------|------------|-------------|---------------------------------------|---------------|------------|-----------------------------------|---------|
| Coroners. | Surveyors of Highways. | Constables. | Township Clerks and Commissioners. | Assessors. | Collectors. | Absentees on Affidavit of Collect'rs. | Wolfs-scalps. | Witnesses. | Crier and Messenger of the Court. | |
| | 1 15 0 | 7 18 10 | | | | | 18 10 0 | 2 10 0 | 15 0 | |
| 5 15 10 | 4 2 6 | 1 15 0 | | | | | | 1 0 0 | 17 6 | |
| 7 6 11½ | | 17 11 6½ | 11 5 0 | | 36 7 4½ | | | | 1 0 0 | |
| 9 16 8 | 8 5 0 | 7 11 5 | | 39 2 10 | | | | | 15 0 | |
| 15 1 11' | | 7 8 4 | | | | | 43 0 0 | | 4 1 6 | 20 |
| 2 19 6½ | | 1 0 7 | | | | | | | 15 0 | 20 |
| | 9 15 0 | 11 14 5 | 11 5 0 | | 35 10 11½ | | | | 1 7 6 | |
| 2 3 6 | 2 12 6 | 12 19 9½ | | 42 18 0½ | | | | | 1 5 0 | |
| 4 9 2 | | 3 7 6 | | | | | 74 0 0 | | 1 0 0 | |
| 3 16 8 | | 5 8 0 | | | | | | | 10 0 | |
| 5 13 4 | 4 2 6 | 9 6 7 | 12 0 0 | | 36 0 5¼ | | | | 1 0 0 | |
| 3 10 0 | 15 0 0 | 8 16 11½ | | 46 6 1½ | | | 35 10 0 | | 15 0 | |
| 0 0 | 60 13 7½ | 45 12 6 | 94 18 11½ | 34 10 0 | 128 7 0 | 107 18 9½ | 0 0 0 | 171 0 0 | 3 10 0 | 14 1 6 |
| | 22 18 9 | 6 0 0 | 2 7 7 | | | | | 35 10 0 | | 1 0 0 |
| 0 0 | 3 17 9 | 4 4 6 | 17 8 6 | | | | | | | 1 3 0 |
| | 32 1 7 | 4 2 0 | 15 8 8 | 12 15 0 | | 41 14 9 | | | 1 18 5¼ | 1 0 0 |
| | 20 9 7½ | 32 11 0 | 32 5 5 | | 52 14 6½ | | | | | 15 0 |
| | 24 4 10 | 11 12 6 | 8 16 10 | | | | 53 0 0 | 11 5 0 | | 1 5 0 |
| | 36 10 11 | 5 10 0 | 11 11 6 | | | | | | | 1 0 0 |
| | 12 3 8 | | 7 17 10 | 17 12 6 | | 52 16 9¾ | | | | 5 1 0 |
| | | 15 0 | 2 0 0 | | 59 0 11½ | | | | | 1 0 0 |
| 0 0 | 16 18 0 | 16 1 3 | 17 6 9 | | | | | | | 1 0 0 |
| | 15 15 9 | 14 7 6 | 9 14 7½ | | | | 74 0 0 | | | 3 7 0 |
| | 2 17 6 | 11 2 6 | 16 17 8 | 109 5 0 | | 80 15 4¾ | 61 10 4½ | | | 1 0 0 |
| | 3 11 3 | | 2 13 3 | | 60 14 9¼ | | | 31 10 0 | | 1 0 0 |
| 0 0 | 191 9 7½ | 106 6 3 | 144 8 7½ | 139 12 6 | 172 10 3¼ | 175 6 11½ | 61 10 4½ | 194 0 0 | 13 3 5¼ | 18 11 0 |
| | 14 14 6 | 15 0 | 18 2 2½ | | | | | | 5 0 | 15 0 |
| | 7 4 4 | 11 13 1½ | 3 5 0 | | | | | 31 10 0 | | 3 18 6 |
| | | | 109 5 0 | | | 91 7 5 | 54 11 8 | | | 1 5 0 |
| | 3 14 9 | | 17 15 9½ | | 63 14 5 | | | | | 10 0 |
| | 26 0 1 | 10 7 6 | 35 3 0 | | | | | | | 10 0 |
| | 39 7 9 | 2 12 6 | 10 16 0 | | | | | 186 0 0 | | 10 0 |
| | | 9 3 9 | 3 0 0 | 96 0 0 | | 73 0 8¾ | 31 12 4 | | | 16 0 |
| | 21 17 4½ | | 15 9 8 | | 64 8 4¼ | | | | | |
| | 4 16 0 | 6 3 3 | 8 13 0 | | | | | | | |
| | 5 19 6 | 5 10 0 | 10 0 1 | | | | | 181 0 0 | | 6 5 0 |
| | 13 2 6 | | 32 2 2 | 96 0 0 | | 161 11 6 | 74 6 11½ | | | 6 5 0 |
| | 5 11 2½ | | 3 2 8 | | 73 17 11 | | | 225 10 0 | 12 12 6 | |
| | 142 8 0 | 46 5 1½ | 157 9 7 | 301 5 0 | 202 0 8¼ | 325 19 7½ | 160 10 11½ | 624 0 0 | 12 17 6 | 19 18 6 |

for a period of 9 Years, from 9 Years, from July 18

| No. 16. | No. 17. | No. 18. | No. 19. | No. 20. | No. 21. | No. 19. | No. 20. | No. 21. | No. 22. | No. 23. |
|---------------------------|---------------------------------|--|---|-----------------------|--|---|-----------------------|-------------------------------|---|--------------|
| Printing and Advertising. | Medical Attendance on Goal, &c. | Conveyance of Prisoners to Penitentiary, Dist'ct Goal, &c. | Grants for Roads and Bridges, and compensation for Lands taken for Roads. | Allowance to Paupers. | Conveyance of Prisoners to Penitentiary, Dist'ct Goal, &c. | Grants for Roads and Bridges, and compensation for Lands taken for Roads. | Allowance to Paupers. | Expenses of Brigand Invasion. | Amount of Interest Paid, and Due on Warrants now outstanding. | |
| 0 | | | 50 0 0 | | | 50 0 0 | | | | |
| 6 | | | 100 0 0 | | | 100 0 0 | | | | |
| 0 | | | 42 10 0 | | | 42 10 0 | | | | |
| 0 | 2 6 3 | | 12 10 0 | | | 12 10 0 | | | | |
| 6 | 20 12 6 | 3 10 0 | 60 0 0 | 23 15 0 | | 60 0 0 | 23 15 0 | | | |
| 0 | 20 7 11 | | 12 10 0 | | | 12 10 0 | | | | |
| 6 | | 1 5 0 | 25 0 0 | | | 5 0 | 12 10 0 | | | |
| 0 | | 4 0 0 | 11 5 0 | | | 5 3 | 25 0 0 | | | |
| 0 | 7 10 0 | | | 20 5 0 | | 0 0 | 11 5 0 | | | |
| 0 | | 8 6 3 | | | 10 3 | | | | | |
| 0 | 7 10 0 | | 41 15 0 | | | 10 3 | | | | |
| 0 | 8 16 4 | | 10 0 0 | | | 11 3 | 41 15 0 | | | |
| 6 | 67 3 0 | 17 1 3 | 20 11 9 | 365 10 0 | 44 0 0 | 11 9 | 365 10 0 | 44 0 0 | 0 0 0 | 0 0 0 |
| 0 | | | | 52 10 0 | | | | | | |
| 0 | | 4 8 1/2 | | 30 0 0 | | | | | | |
| 0 | 6 14 2 | | | | | | | | | |
| 0 | 20 3 4 | 2 0 0 | | | | | | | | |
| 0 | 8 15 1 | | | 25 0 0 | 6 0 0 | | 25 0 0 | 6 0 0 | | |
| 0 | 3 2 9 | | 68 10 0 | 10 0 0 | | 10 0 | 10 0 0 | | | |
| 0 | 34 12 8 | 17 18 4 | | | | | | | | |
| 0 | 21 18 0 | | | 62 10 0 | | | 62 10 0 | | | |
| 0 | 9 9 4 | | | 12 10 0 | | | 12 10 0 | | | |
| 0 | 19 2 11 | | 68 0 0 | | 3 10 0 | 0 0 | | 3 10 0 | | 6 18 4 1/2 |
| 0 | | | | | | | | | | |
| 0 | | | 1 7 6 | | | 7 6 | | | | |
| 0 | 123 18 3 | 20 3 0 1/2 | 137 17 6 | 192 10 0 | 9 10 0 | 17 6 | 192 10 0 | 9 10 0 | 0 0 0 | 6 18 4 1/2 |
| 0 | | | | | | | | | | |
| 6 | | | 10 0 | | 5 0 0 | 10 0 | | | | |
| 0 | | | | 27 10 0 | | | 27 10 0 | 5 0 0 | | 17 3 2 |
| 0 | 30 0 0 | | 72 2 3 | | | 2 3 | | | 2 13 9 | |
| 0 | 2 18 11 1/2 | 1 2 2 1/2 | | | | | | | 8 0 0 | |
| 0 | | | | 17 0 0 | 7 10 0 | | 17 0 0 | 7 10 0 | 14 5 0 | 80 17 11 1/2 |
| 0 | 31 17 0 | 25 0 0 | 3 10 0 | | | | | | 21 15 0 | |
| 0 | | 2 1 7 | | | | | | | 34 0 0 | |
| 0 | | | | | 5 5 0 | | | 5 5 0 | | |
| 0 | | | | | 6 0 0 | | | 6 0 0 | | 52 1 7 1/2 |
| 0 | | 25 0 0 | 1 15 0 | | | 15 0 | | | | |
| 0 | | | 6 0 0 | 36 0 0 | | 0 0 | 36 0 0 | | | 71 19 5 3/4 |
| 6 | 64 15 11 1/2 | 53 3 9 1/2 | 83 17 3 | 80 10 0 | 23 15 0 | 17 3 | 80 10 0 | 23 15 0 | 80 13 9 | 222 2 2 1/2 |

From July 1831, to June, both inclusive.

| No. 22. | No. 23. | No. 24. | TOTAL | REMARKS ON SUNDRIES. |
|-------------------------------------|--|-----------------------|-----------------------------------|---|
| Expenses of Brigand Invasion. | Amount of Interest Paid, and Due on Warrants now out- standing. | Sundries. | Expenditure in each Period. | |
| .. | .. | 18 9 0 $\frac{1}{4}$ | .. | <p>£14 6 6$\frac{1}{4}$ refunded by Treasurer, 4 2 6 Chas. Askin for books for District. { £25 16 5 for redemption of lands sold after payment of taxes; 13s. 9d. paid } by Treasurer to prosecutor in a case of assault.</p> <p>E. Reynolds Esq. for costs in cases of Rex. vs. J. Green and Rex. vs. J. Meiggs. 13s. 9d. for sending persons to Detroit in the time of the cholera. Account of the Board of Health (for cholera.)</p> <p>{ Attor'y Gen'l, £2 0 0, Registrar of Essex, 10s. J. Dougall, agent Board of } Health, 4s. 7$\frac{1}{2}$d. 7s. 6d. Registrar of Essex.</p> <p>4 0 0 Board of Health, 2 10s. for safety boxes to keep Q^{rs} Sessions' papers in. Postage account against Treasurer's office.</p> |
| .. | .. | 26 10 2 | .. | |
| .. | .. | .. | .. | |
| .. | .. | 17 6 | .. | |
| .. | .. | 13 9 | .. | |
| .. | .. | 33 17 4 | .. | |
| .. | .. | .. | .. | |
| .. | .. | 2 14 7 $\frac{1}{2}$ | .. | |
| .. | .. | 7 6 | .. | |
| .. | .. | 6 10 0 | .. | |
| .. | .. | 3 17 9 $\frac{1}{2}$ | .. | |
| 0 0 0 | 0 0 0 | 93 17 8 $\frac{1}{4}$ | 2790 3 0 $\frac{1}{2}$ | Average annual expenditure in the 3 years ending 30th June, 1834, £930 1 0. |
| .. | .. | .. | .. | <p>10 10s. W. R. Wood, for map of District; 7 10s. grant for Sandwich Pound. { 2 0 0 Charles. Eliot, Esq.. 5 0 0 further grant for Pound, 10s. Inspector, 2s. 6d. } Interpreter. Postage account against Treasurer's office.</p> <p>£5 2 6 postage acc't against Treasurer's office, 3 0 0 map of new townships.</p> <p>£1 2 4 postage account against Treasurer's office. Freight of books for Board of Education. £1 2 9$\frac{1}{2}$ postage acc't against Treas'r's office. 1 2 3$\frac{1}{4}$ refunded by Treasurer.</p> |
| .. | .. | 18 0 0 | .. | |
| .. | .. | 7 12 6 | .. | |
| .. | .. | 3 1 7 $\frac{1}{2}$ | .. | |
| .. | .. | .. | .. | |
| .. | .. | 8 2 6 | .. | |
| .. | .. | .. | .. | |
| .. | 6 18 4 $\frac{1}{4}$ | 1 2 4 | .. | |
| .. | .. | 9 4 $\frac{1}{2}$ | .. | |
| .. | .. | 2 5 1 $\frac{1}{4}$ | .. | |
| 0 0 0 | 6 18 4 $\frac{1}{4}$ | 40 13 5 $\frac{1}{2}$ | 3865 11 6 $\frac{1}{2}$ | Average annual expenditure in the 3 years ending June 30, 1837, £1288 10 6. |
| .. | .. | 6 3 | .. | <p>6s. 3d. postage account against Treasurer's office. £2 4 2 Postage account against Treasurer's office. 1 11 10 Postage account against Treasurer's office.</p> <p>£1 2 0 Postage account against Treasurer's office.</p> <p>£2 5 9$\frac{1}{2}$ Postage account against Treasurer's office, £1 Registrar of Essex. 1 16 3$\frac{1}{2}$ Postage account against Treasurer's office. 1 6 0 Postage account against Treasurer's office. 0 19 11$\frac{1}{2}$ Postage account against Treasurer's office. { 33 16 3 Boundary Line Commissioners; 2 8 7$\frac{1}{2}$ postage against Treasu- } rer; £1 7 3$\frac{1}{2}$ errors in Collection Roll.</p> |
| .. | 17 3 2 | 2 4 2 | .. | |
| .. | .. | 1 11 10 | .. | |
| 2 13 9 | .. | .. | .. | |
| 8 0 0 | .. | 1 2 0 | .. | |
| 14 5 0 | 80 17 11 $\frac{1}{2}$ | .. | .. | |
| 21 15 0 | .. | .. | .. | |
| 34 0 0 | .. | 3 5 9 $\frac{1}{2}$ | .. | |
| .. | .. | 1 16 3 $\frac{1}{2}$ | .. | |
| .. | 52 1 7 $\frac{1}{2}$ | 1 6 0 | .. | |
| .. | .. | 19 11 $\frac{1}{2}$ | .. | |
| .. | 71 19 5 | 37 12 2 | .. | |
| 80 13 9 | 222 2 2 $\frac{1}{4}$ | 50 4 5 $\frac{1}{2}$ | 5299 18 6 $\frac{1}{2}$ | Average annual expenditure in the 3 years ending June 30, 1840. £1766 12 10. |

