

Technical and Bibliographic Notes / Notes techniques et bibliographiques

The Institute has attempted to obtain the best original copy available for filming. Features of this copy which may be bibliographically unique, which may alter any of the images in the reproduction, or which may significantly change the usual method of filming are checked below.

- Coloured covers / Couverture de couleur
- Covers damaged / Couverture endommagée
- Covers restored and/or laminated / Couverture restaurée et/ou pelliculée
- Cover title missing / Le titre de couverture manque
- Coloured maps / Cartes géographiques en couleur
- Coloured ink (i.e. other than blue or black) / Encre de couleur (i.e. autre que bleue ou noire)
- Coloured plates and/or illustrations / Planches et/ou illustrations en couleur
- Bound with other material / Relié avec d'autres documents
- Only edition available / Seule édition disponible
- Tight binding may cause shadows or distortion along interior margin / La reliure serrée peut causer de l'ombre ou de la distorsion le long de la marge intérieure.
- Blank leaves added during restorations may appear within the text. Whenever possible, these have been omitted from filming / Il se peut que certaines pages blanches ajoutées lors d'une restauration apparaissent dans le texte, mais, lorsque cela était possible, ces pages n'ont pas été filmées.
- Additional comments / Commentaires supplémentaires:

L'Institut a microfilmé le meilleur exemplaire qu'il lui a été possible de se procurer. Les détails de cet exemplaire qui sont peut-être uniques du point de vue bibliographique, qui peuvent modifier une image reproduite, ou qui peuvent exiger une modification dans la méthode normale de filmage sont indiqués ci-dessous.

- Coloured pages / Pages de couleur
- Pages damaged / Pages endommagées
- Pages restored and/or laminated / Pages restaurées et/ou pelliculées
- Pages discoloured, stained or foxed / Pages décolorées, tachetées ou piquées
- Pages detached / Pages détachées
- Showthrough / Transparence
- Quality of print varies / Qualité inégale de l'impression
- Includes supplementary material / Comprend du matériel supplémentaire
- Pages wholly or partially obscured by errata slips, tissues, etc., have been refilmed to ensure the best possible image / Les pages totalement ou partiellement obscurcies par un feuillet d'errata, une pelure, etc., ont été filmées à nouveau de façon à obtenir la meilleure image possible.
- Opposing pages with varying colouration or discolourations are filmed twice to ensure the best possible image / Les pages s'opposant ayant des colorations variables ou des décolorations sont filmées deux fois afin d'obtenir la meilleure image possible.

This item is filmed at the reduction ratio checked below /
Ce document est filmé au taux de réduction indiqué ci-dessous.

10x			14x			18x			22x			26x			30x		
<input type="checkbox"/>	<input type="checkbox"/>	<input type="checkbox"/>	<input type="checkbox"/>	<input type="checkbox"/>	<input type="checkbox"/>	<input type="checkbox"/>	<input type="checkbox"/>	<input type="checkbox"/>	<input type="checkbox"/>	<input type="checkbox"/>	<input type="checkbox"/>	<input checked="" type="checkbox"/>	<input type="checkbox"/>	<input type="checkbox"/>	<input type="checkbox"/>	<input type="checkbox"/>	<input type="checkbox"/>
12x			16x			20x			24x			28x			32x		

APPENDIX, No. 4,

TO THE

FIFTEENTH VOLUME.

APPENDIX TO THE FIFTEENTH VOLUME

OF THE

JOURNALS

OF THE

LEGISLATIVE ASSEMBLY

OF THE

PROVINCE OF CANADA.

From the 26th February to the 10th June, 1857, both days inclusive,
IN THE TWENTIETH YEAR OF THE REIGN OF OUR SOVEREIGN LADY
QUEEN VICTORIA.

Being the 3rd Session of the 5th Provincial Parliament of Canada.

—
SESSION, 1857.
—

Printed by Order of the Legislative Assembly.

Vol. 15.

COUNTY REGISTRARS,

UPPER CANADA.

RETURNS

Of FEES and EMOLUMENTS received by REGISTRARS of COUNTIES in UPPER CANADA, pursuant to the Act 16 Vic., cap. 187, sec. 9, for the year 1856.

- | | |
|--|-----------------------------------|
| No. 1.—COUNTY OF DUNDAS. | No. 12.—COUNTY OF NORTHUMBERLAND. |
| No. 2.—COUNTY OF DURHAM. | No. 13.—COUNTY OF ONTARIO. |
| No. 3.—COUNTY OF ELGIN. | No. 14.—COUNTY OF PEEL. |
| No. 4.—COUNTY OF ESSEX. | No. 15.—COUNTY OF PETERBOROUGH. |
| No. 5.—COUNTY OF FRONTENAC. | No. 16.—COUNTY OF PRINCE EDWARD. |
| No. 6.—COUNTY OF HALDIMAND. | No. 17.—COUNTY OF SIMCOE. |
| No. 7.—COUNTY OF LANARK. | No. 18.—COUNTY OF WELLAND. |
| No. 8.—COUNTY OF LEEDS. | No. 19.—COUNTY OF WELLINGTON |
| No. 9.—COUNTIES OF LENNOX AND ADDINGTON. | No. 20.—COUNTY OF WENTWORTH. |
| No. 10.—COUNTY OF LINCOLN. | No. 21.—COUNTY OF YORK. |

No 1.

RETURN of the FEES and EMOLUMENT received by the REGISTRAR of the COUNTY of DUNDAS, during the year 1856: made in pursuance of the Act 16 Vic. cap. 187, sec. 9.

Description of Instruments Registered.	Number Registered.	Fees of Registration.			Total Amount.			Remarks.
		£	s.	d.	£	s.	d.	
Deeds of Conveyance	221	0	8	9	96	13	9	The Registration of the Deeds taken by the Grand Trunk Railway, for the right of way, has made the Receipts of the Office in 1856, greater than usual.—a circumstance not likely to occur again.
do do	201	0	6	3	62	16	3	
Mortgages	22	0	8	9	9	12	6	
do	25	0	6	3	7	16	3	
Sheriff's Deeds for Land sold on execution	1	0	15	0	0	15	0	
Sheriff's Deeds for Taxes	5	0	2	6	0	12	6	
Discharge of Mortgages					3	17	6	
Judgments	25	0	2	6	3	2	6	
Searches					6	1	0	
Total			£		191	7	3	

I herby certify, that the above is a true statement of the Fees received by me during the year 1856, as Registrar for the County of Dundas.

ALEXANDER McDONELL, *Registrar,*
County of Dundas.

REGISTER OFFICE,
County of Dundas.

No. 2.

A RETURN of the RECEIPTS and EMOLUMENTS of the REGISTRY OFFICE for the COUNTY of DURHAM, for the year ending the 31st day of December, in the year of our Lord 1856.

For Deeds and Wills.			For Mortgages and Assignments.			For Certificates.			For Searches.			For Abstracts.			For Affidavits.			Total Amount.		
£	s.	d.	£	s.	d.	£	s.	d.	£	s.	d.	£	s.	d.	£	s.	d.	£	s.	d.
876	0	10	176	16	9	48	11	10½	86	19	5½	53	14	8½	9	15	0	746	18	7½

No. 2.—A RETURN of the RECEIPTS and EMOLUMENTS of the REGISTRY OFFICE for the COUNTY of DURHAM, &c.—(Continued.)

RECAPITULATION

	£	s.	d.	£	s.	d.
Total Amount of Income.....				746	18	7½
Less—Paid Deputy's Salary.....	175	0	0			
do Assistant Clerk.....	50	0	0			
do Office Rent.....	25	0	0			
do for Fuel.....	7	10	0			
do for Stationery.....	7	10	0			
				265	0	0
Net Income.....			£	481	18	7½

I certify that the above Return is correct.

GEO. F. WARD, *Registrar,*
County of Durham.

PORT HOPE.

February 12th, 1857.

No. 3.

REGISTER OFFICE, COUNTY OF ELGIN,

St. THOMAS, 30th January, 1857.

STATEMENT for the House of Assembly: made in accordance with 16 Vic. cap. 187, sec. 9, "An Act to amend the Registry Laws of Upper Canada."

From 1st of January to 31st of December, 1856.

	£	s.	d.
Sums received for Registering Memorials.....	453	3	11
do do for Certificates and other Documents.....	62	1	3
do do for Searches.....	18	6	3
Total.....	£ 533	11	5
Less—Disbursements, namely:—			
Paid for Services of Clerks, and incidental expenses.....	140	0	0
Net Receipts.....	£ 393	11	5

Certified.

JOHN McKAY, *Registrar,*
County of Elgin.

No. 4.

REGISTRAR'S OFFICE, COUNTY OF ESSEX,

SANDWICH, February 16th, 1857.

A RETURN of the EMOLUMENTS of the Office of REGISTRAR, for the year A.D. 1856.

	£	s.	d.
Registering 517 Deeds, at 6s. 3d.; 50 Deeds at 8s. 9d. }	251	3	9
do 162 Mortgages, at 6s. 3d.; 16 Mortgages, at 8s. 9d. }			
do 30 Sheriff's Deeds, at 3s. 6d.; 85 Judgments, at 2s. 6d.; 48 Discharge of Mortgages, at 2s. 6d.; and 6 Agreements, at 6s. 3d.	23	15	0
do 2 Mortgages, at 7s. 6d. each; 1 Mortgage, at £1 4s. 9d.	2	9	9
do 1 do, at 10s.; and 1, at 15s.; 1, at £1 0s. 0d.; and 2, at 10s.; and 1, at 11s. 3d.	3	6	3
do 1 Bar of Dower, 18s. 9d.; and 1 Deed, at 18s. 9d.; and 1, at 16s. 3d.	2	13	9
do 7 Deeds, as follows:—1, at £1 5s. 0d.; 2, at 16s. 3d.; and 1, at £1 1s. 3d.; and 2, at 10s.; and 1, at 15s.	5	13	9
do 8 Wills—3, at 8s. 9d.; 2, at 10s.; and 1, at 15s.; 2, at 7s. 6d.; and 1, at £3 10s. 0d.	6	16	3
do 2 Powers of Attorney, at 10s.; 1 Agreement, at 10s.	1	10	0
do Satisfaction Pieces, and other Registers	10	16	0
Searches during the year	29	9	0
Total	£ 337	13	6

JAMES ASKIN, *Registrar,*
County of Essex.

No. 5.

A RETURN shewing the AMOUNT of FEES received by the REGISTRAR for the COUNTY of FRONTENAC, in compliance with the "Act 16th Victoria, section 9;" being the Emoluments of his Office as such Registrar, for the year A. D. 1856, ending on the 31st of December last, as follows:—

	£	s.	d.
Registered.—521 Deeds of Conveyance of various kinds, at 6s. 3d. each	162	16	3
do 229 Mortgages, and Assignments of Mortgages, at 6s. 3d. each	71	11	3
do 158 Releases of Mortgages, at 2s. 6d. each	19	15	0
do 108 Certificates of Judgments, at 2s. 6d. each	13	10	0
do 14 Wills and Probates of Wills, at 6s. 3d.	4	7	6
do 2 Powers of Attorney, at 6s. 3d.	0	12	6
do 2 Leases and 1 Bond, at 6s. 3d.	0	18	9
do Amount received for various searches into Titles and Judgments, &c., including Extracts, Abstracts of Titles, Certificates, and Copies of different Documents	89	16	6
do Extra Fees received on different Conveyances, including Affidavits, filing of Maps, Certificates to Ministers, and Joint Stock Companies' Documents, in all amounting to the sum of £9 9s. 3d.	9	9	3
	£ 322	17	0
Less—Disbursements for Assistants, Stationery, and Firewood, &c.	105	0	0
Net Income received	£ 217	17	0

JAMES DURAND,
Registrar.

REGISTRY OFFICE,
County of Frontenac,
12th March, 1857,

No. 6.

REGISTER OFFICE, CAYUGA,

31st December, 1856.

RETURN of the FEES and EMOLUMENTS received by the REGISTRAR of the COUNTY of HALDIMAND, in the year ending the 31st day of December, 1856, in accordance with the Act 16th Victoria, cap. 187, viz:—

	£	s.	d.
Received for Registration of Memorials	284	0	2
do for do of Certificates and other Documents.....	29	5	11½
do for Searches.....	44	11	9½
Total.....£	357	17	11

Certified by

AGNEW FARRELL,

Registrar.

REGISTER OFFICE, CAYUGA,

20th February, 1857.

Sir,—I have the honour to forward you, as above, my Returns of Emoluments, as Registrar of the County of Haldimand, for the year 1856.

I have the honor to be, Sir,
Your most obedient Servant,

AGNEW FARRELL,

Registrar, C.H.

W. B. LINDSAY, Esquire,
Clerk, &c., &c., &c.,
Legislative Assembly, Toronto.

No. 7.

RETURN of DEEDS and other DOCUMENTS Registered, and FEES received by the REGISTRAR of the COUNTY of LANARK, for the year 1856: made in pursuance of the Provincial Statute 16 Vic. cap. 187.

	£	s.	d.
480 Deeds Registered, including drawing Affidavits and swearing Witnesses, when done in the Office	164	17	8
152 Mortgages, do do	80	8	9
19 Wills, do do	9	6	8
82 Discharges of Mortgages, do do	15	2	6
7 Sheriff's Deeds Registered	1	0	0
85 Certificates of Judgment do	4	7	6
7 Satisfaction Pieces do	0	17	6
Carried over	255	14	9

No. 7.—RETURN of DEEDS and other DOCUMENTS Registered, and FEES received by the REGISTRAR of the COUNTY of LANARK, &c.—
(Continued.)

	£	s.	d.
<i>Brought over</i>	255	14	9
6 Railway Deeds Registered	0	15	0
1 Power of Attorney do	0	6	3
2 Affidavits as to pasts, filed	0	2	6
4 Plans of Villages and Certificates	1	3	9
Searches and Extracts, &c.	9	12	1
Gross amount of Fees	£ 267	14	10

JAMES BELL, *Registrar,*
County of Lanark.

REGISTER OFFICE, COUNTY OF LANARK,
Perth, 6th March, 1857.

No. 8.

A RETURN of the FEES and EMOLUMENTS of the OFFICE of REGISTRAR for the COUNTY of LEEDS, for the year ending the 31st December, 1856.

	£	s.	d.
For registering Memorials	326	11	3
For registering Certificates and other Documents	21	7	6
Searches	21	0	0
Total	£ 368	18	9

N.B.—The business of the Grand Trunk Railway Company, in Deeds, &c., made a considerable difference in the Emoluments of the Office for the past year, which, of course, will not be continued.

DAVID JONES,
Registrar for the County of Leeds.

No. 9.

MILL HAVEN, 26th March, 1857.

Sir,—I have the honor to transmit to you, pursuant to the statute, the following detailed Statement of Registration, &c., done in the Register Office of the Counties of Lennox and Addington, during the year 1856, as follows, to wit:—

	£	s.	d.
Deeds, 497, at 6s. 3d.	155	6	3
Mortgages, 160, at 6s. 3d.	50	0	0
<i>Carried forward</i>	£ 205	6	3

No. 9.—(Continued.)

	£	s.	d.
<i>Brought forward</i>	205	6	3
Wills, 16, at 6s. 3d.....	5	0	0
Discharges, 105, at 2s. 6d....	18	2	6
Oaths, 198, at 2s. 6d.....	24	15	0
Judgments, 65, at 2s. 6d....	8	2	6
Certificates, 44, at 1s. 3d....	2	15	0
Searches, 196, at 1s. 3d....	12	5	0
Abstracts and Copy, 59, at 6s.....	17	14	0
Total.....	£ 289	0	3

I have the honor to be, Sir,
Your obedient Servant,

ISAAC FRASER, *Registrar,*
Countries of Lennox and Addington.

W. B. LINDSAY, Esquire,
Clerk of Legislative Assembly.

No. 10.

RETURN from the REGISTRAR of the COUNTY of LINCOLN, for the year
1856: under Statute 16 Vic. cap. 187, sec. 9.

MONTH.	Deeds, &c.			Judgments.			Searches.			Discharges and Mortgages.			Total.		
	£	s.	d.	£	s.	d.	£	s.	d.	£	s.	d.	£	s.	d.
January.....	21	5	7	1	5	0	3	18	6	1	2	6	27	6	7
February.....	21	4	9	0	17	6	5	6	3	1	15	0	29	3	6
March.....	22	11	3	0	17	6	3	0	0	0	12	6	27	1	3
April.....	31	6	0	2	15	0	2	12	6	0	12	6	37	6	0
May.....	28	12	6	0	17	6	3	6	3	1	15	0	34	11	3
June.....	16	1	3	1	0	0	2	11	6	2	2	10	21	15	7
July.....	32	11	3	2	0	0	0	5	0	2	10	0	37	6	3
August.....	20	6	3	3	12	6	3	17	9	0	17	6	27	14	0
September.....	19	8	9	3	12	6	2	0	0	1	13	0	26	14	3
October.....	27	5	6	3	17	6	3	16	6	1	12	6	36	11	0
November.....	29	5	0	2	2	6	4	0	0	1	7	6	36	15	0
December.....	28	1	3	3	0	0	3	11	3	1	0	0	35	12	0
Total.....	297	18	10	24	17	0	38	0	6	16	19	10	377	17	8

Total—Three hundred and seventy-seven pounds seventeen shillings and eight pence.

JOHN POWELL, *Registrar,*
Lincoln.

REGISTER OFFICE, COUNTY OF LINCOLN,
Niagara, January 1st, 1857.

No. 11.

RETURN of all the FEES and EMOLUMENTS received by the REGISTRAR of the COUNTY of NORFOLK, by virtue of his Office as such Registrar, within the year 1856.

	£	s.	d.
Received on account of the registration of 1107 Memorials	373	17	7½
do for Registration of Certificates of Discharge of 110 Mortgages.....	24	0	0
do for Oath and Certificates to 4 Ministers, to enable them to perform Marriages	1	0	0
do for Abstracts and Certificates given out of the Office	3	8	0
do for 138 Searches in said Office.....	9	2	6
do on Amounts outstanding of Fees of previous years	17	13	7
do for Registration of 68 Judgments and 2 Satisfaction Pieces.....	8	15	0
Total.....	£ 487	11	8½

Amounting to Four hundred and thirty-seven pounds eleven shillings and eight pence half-penny.

Certified.

F. S. WALSH,

Registrar.

REGISTER OFFICE, COUNTY OF NORFOLK,
Simcoe, February, 1857.

No. 12.

RETURN of REGISTRY OFFICE of the COUNTY of NORTHUMBERLAND, for the year 1856.

RECEIPTS.	Amount.			DISBURSEMENTS AND EXPENSES OF OFFICE.			Amount.		
	£	s.	d.	£	s.	d.	£	s.	d.
Amount received for Registry of Deeds, from 1st January, 1856, to 1st January, 1857.....	503	11	1	Salary of Deputy, (since increased) Stationery	£1 10	0	135	0	0
For Judgments registered during same period.....	26	2	1	Wood and Candles	13	2	14	12	3
For Discharge of Mortgages and Judgments, same period	18	9	0	Cleaning Office, cutting Wood, and making fires	7	10	7	10	0
For Searches for same period.....	148	9	4	Rent of Office.....	£30	0	31	15	0
	£ 696	11	6	Taxes thereon	1	15			
Less	188	17	3	Total	£ 188	17	3		
Total	£ 507	14	3						

E. E.

W. BOULTON,

Registrar.

31st December, 1856.

No. 13.

RETURN of the RECEIPTS and EXPENDITURE of the REGISTER OFFICE for the COUNTY of ONTARIO, for the year 1856.

RECEIPTS.	Amount.			Total.		
	£	s.	d.	£	s.	d.
Fees for registering, Deeds, Mortgages, Leases, Judgments, Wills, &c.—Total number of Registrations, 2,552.....				754	6	9
Searches and Abstracts of Titles.....				103	8	9
DISBURSEMENTS.			£	857	15	6
Paid Clerks.....	116	15	0			
do Incidental Expenses.....	28	16	3			
do Allowance for Rent.....	35	0	0			
do Deputy Registrar.....	225	14	9			
				406	6	0
do Amount received by Registrar.....				451	9	6
Total.....			£	857	15	6

J. HAM. PERRY,

Registrar.

REGISTER OFFICE, COUNTY OF ONTARIO,
Whitby, 23rd March, 1857.

No. 14.

RETURN of FEES received at the REGISTRY OFFICE for the COUNTY of PEEL, from the 1st day of January, 1856, to the 31st day of December, 1856, both days included.

379 Indentures of Bargains and Sale, at 6s. 3d. each.....		\$	cts.
218 Mortgage Deeds.....		723.	75
71 Judgments and Satisfactions of Judgments, at 2s. 6d. each.....		35.	50
122 Discharges of Mortgages, at 2s. 6d.....		61.	00
89 Affidavits of Execution, at do.....		44.	50
13 Sheriff's Deeds, at 3s. 6d.....		9.	10
Amount of Searches and Abstracts.....		100.	20
Excess of words over 800.....		25.	00
Total.....	\$	1271.	55
Deduct—			
Clerk for 12 months.....	\$400.	00	
Contingencies.....	60.	00	
		460.	00
Net income for year.....	\$	811.	55

I certify the above to be correct, to the best of my knowledge and belief.

T. BREGA, *Registrar.*

REGISTRY OFFICE for County of Peel,
Brampton, 1st January, 1857.

No. 15.

A RETURN of FEES received by CHARLES RUBIDGE, REGISTRAR, for the UNITED COUNTIES of PETERBOROUGH and VICTORIA, between the first day of January, 1856, and the thirty-first day of December, 1856.

No. of Memorials	Amount.		Searches, Abstracts, and Certificates.	Amount.		Judgments and Satisfaction Pieces.	Amount.		Discharges of Mortgages, Affidavits and Certificates.	Amount.		Total Fees.		REMARKS.
	£	s. d.		£	s. d.		£	s. d.		£	s. d.	£	s. d.	
1401	461	12 10	For above	97	15 5	169	21	2 0	145	24	12 6	605	2 9	The County of Victoria set apart From Peterborough, 20th September, 1856.— Total Fees.....£605 2 9 Paid Deputy & 2 Clerks, £225 0 0 Stationery, Books, Fuel, &c..... 46 6 0 ————— 271 6 3 Registrar's Emoluments.....£333 16 6

CHARLES RUBIDGE,
Registrar.

REGISTRY OFFICE, PETERBOROUGH,
24th January, 1857.

No. 16.

RETURN of FEES and EMOLUMENTS received by the REGISTRAR for the COUNTY of PRINCE EDWARD, for the year 1856, viz. :—

	£	s.	d.
Memorials	225	8	9
Judgments	7	10	0
Discharges of Mortgage	10	18	4
Searches	7	1	8
Total	£ 250	18	4

I certify the above to be a correct statement.

JOHN P. ROBLIN,
Registrar,

Per JOHN S. CLUTE,
Deputy.

No. 17.

To the Honorable Legislative House of Assembly, Province of Canada.

RETURNS, Shewing the SUMS received by the REGISTRAR of the COUNTY of SIMCOE, in and for the year 1856, for registering Memorials, Certificates, and other documents, and for Searches and Extracts in the REGISTER OFFICE for the said COUNTY of SIMCOE: in pursuance of the Act of the Legislature 16 Vic. cap. 187, sec. 9.

	£	s.	d.
Received for the Registry of Memorials, Certificates, and other documents	722	4	10
do for Searches and Extracts	86	8	10½
Total	£ 808	18	8½
Paid Deputy's Salary	£132	0	0
do Copying Clerk	132	0	0
do for Stationery, &c	7	10	0
Net Income	£ 587	8	8½

I certify the above is a true and correct statement of the amount of Fees and Emoluments of this Office, and of amount paid to Deputy and Copying Clerk, for the year 1856.

GEORGE LOUNT, *Registrar,*
County of Simcoe.

BARRIE, February 4, 1857.

No. 18.

RETURN of FEES received by the REGISTRAR of the COUNTY of WELLAND, for the year 1856, made to the Honorable the Legislative Assembly, in conformity with the requirements of the Act 16 Vic. cap. 187, sec. 9.

	£	s.	d.	£	s.	d.
For Recording Deeds	264	15	6			
For do Mortgages.....	75	18	9			
For do Probates, Wills	5	2	6			
For do Discharges of Mortgages.....	9	12	6			
For do Certificates of Judgments.....	14	17	6			
For Searches and Abstracts	21	7	6			
				391	14	3
C O N T R A .						
Paid Deputy.....	100	0	0			
do Copying Clerk	50	0	0			
do Rent.....	15	0	0			
do Fuel, Stationery, and Contingencies.....	7	10	0			
				172	10	0
Net Proceeds when Fees are all paid in.			£	219	4	3

D. D'EVERARDS,

Registrar.

REGISTRAR'S OFFICE, WELLAND,
Fonthill, 21st March, 1857.

No. 19.

REGISTER OFFICE, COUNTY OF WELLINGTON,

GUELPH, December 31st, 1856.

In compliance with the requirements of the 9th section of 16 Vic. cap. 187, I have the honor to transmit to the Legislature a Return, in detail, of the FEES and EMOLUMENTS received by me during the said year 1856, by virtue of my office as REGISTRAR of the COUNTY of WELLINGTON, aforesaid.

	£	s.	d.
Fees for Registering Memorials, 1312 in number.....	452	13	5
do do Certificates of Judgment, in Discharge of Mortgage, and Satisfaction Pieces	39	5	9
do do for Searches and Certificates of Search	96	5	3
Total amount	£ 588	4	5

H. M. PETERSON, *Registrar,*
County Wellington.

W. B. LINDSAY, Esquire,
Clerk, Legislative Assembly.

No. 20.

ACCOUNT of FEES received by ALEXANDER STUART, REGISTRAR, for the COUNTY of WENTWORTH, from first day of January, 1856, to the thirty-first of December, 1856, as required by Act 16 Vic. cap. 187, sec. 9.

	Number.	Ratio.			Amount.			
		£	s.	d.	£	s.	d.	
Memorials	2426	0	6	3	758	2	6	
do	2	1	0	9	2	1	6	
do (Sheriff's Certificate).....	13	0	3	6	2	5	6	
do (Chancery Certificate).....	2	0	5	0	0	10	0	
do	1	0	11	3	0	11	3	
do (in two Townships).....	1	0	15	0	0	15	0	
do (in two Townships	1	1	5	0	1	5	0	
do (in three Townships)	1	1	10	0	1	10	0	
do	1	0	10	0	0	10	0	
Certificate of Discharges of Mortgages	301	0	2	6	37	12	6	
Affidavits drawn by Registrar.....	157	0	2	6	19	12	6	
Certificates, Judgments, and Satisfaction Pieces.....	401	0	2	6	50	2	6	
4476 Searches, at the rate of 1s. 3d. for every 4 refer- ences	1119	0	1	3	69	18	9	
Abstracts of Titles and Certificates					10	1	3	
Clergymen's Certificates.....	5	0	5	0	1	5	0	
					£	956	3	3
Thomas Jackson, Deputy Registrar.....	£78	0	0					
Duncan McNaughton, James McDonald, and occasionally others, writing by the folio, when required.....	234	0	0					
Wood for Office	8	0	0					
Cleaning Office	4	10	0					
Stationery	7	0	0					
					£	331	10	0

ALEX. STUART, *Registrar,*
County of Wentworth.

No. 21.

RETURN to the Legislature, made pursuant to the Act of the Legislature, 16 Vic. cap 187, sec. 9, of all FEES and EMOLUMENTS received by the REGISTRAR for the COUNTY of YORK, between the 1st day of January, 1856, and the 1st day of January, 1857.

	£	s.	d.	
Amount of Fees received by Registrar for registering 3735 Memorials.....	1216	15	2	
do for registering 1089 Certificates and other documents	144	2	0	
do for making Searches into 1430 Titles, including Certified Extracts.....	188	11	8	
do for Extracts furnished to the Registrars for the Counties of Peel and Wentworth	145	15	6	
Total	£	1690	4	4

JOHN RIDOUT, *Registrar,*
County of York.

TORONTO, 5th March, 1857.

STATEMENT of FEES received for FEE FUND, and SALARIES paid to COUNTY JUDGES, UPPER CANADA, from 1st January to 30th June, 1856.

No.	C O U N T I E S.	Net Fees received.		Judge's Salary and Travelling allowance		Deficit.		Surplus.	
		£	d.	£	d.	£	s.	£	s.
1	Brant.....	305	3	237	0	67	3	15	8
2	Carleton.....	210	7	237	0	26	5	10	0
3	Elgin.....	229	8	250	0	20	4	10	0
4	Essex.....	107	8	237	0	129	9	10	0
5	Frontenac, Lennox, and Addington.....	317	0	275	0	42	0	14	0
6	Grey.....	49	2	200	0	150	1	10	0
7	Haldimand.....	172	4	225	0	52	8	12	8
8	Halton.....	161	4	200	0	38	8	12	8
9	Hastings.....	374	6	275	0	99	6	2	1
10	Huron and Bruce.....	242	1	237	0	4	1	15	1
11	Kent.....	181	3	237	0	55	9	8	0
12	Lambton.....	96	0	200	0	103	0	7	16
13	Lincoln.....	267	5	275	0	7	7	16	7
14	Leeds and Grenville.....	281	10	275	0	98	8	11	10
15	Lanark and Renfrew.....	176	4	275	0	15	4	19	4
16	Middlesex.....	451	11	275	0	176	11	5	8
17	Northumberland and Durham.....	625	7	275	0	350	7	8	6
18	Norfolk.....	184	8	200	0	23	15	1	1
19	Ontario.....	298	15	275	0	87	19	6	6
20	Oxford.....	362	19	275	0	20	10	7	7
21	Perth.....	179	9	200	0	124	16	11	7
22	Prince Edward.....	100	3	225	0	153	5	5	7
23	Peterborough and Victoria.....	324	15	275	0	18	7	92	11
24	Prescott and Russell.....	84	4	187	10	77	0	5	5
25	Stormont, Dundas, and Glengary.....	256	12	275	0	46	13	5	5
26	Simcoe.....	367	11	275	0	92	11	7	7
27	Waterloo.....	314	10	237	10	77	0	5	5
28	Welland.....	10	6	57	0	46	13	5	5
	Total.....	£ 8214	4 10	7494	10 0	1062	9 11	1782	4 9

(Signed,) WILLIAM DICKINSON,
Acting Deputy Inspector General.

INSPECTOR GENERAL'S OFFICE,
Toronto, 3rd March, 1857.

29	Wellington.....	309	3	275	0	34	8	9	9
30	Wentworth.....	462	13	275	0	187	13	10	10
31	York and Peel.....	756	5	275	0	481	5	8	8
	Total.....	£ 8214	4 10	7494	10 0	1062	9 11	1782	4 9

STATEMENT of FEES received for the FEE FUND, and SALARIES paid to COUNTY JUDGES, UPPER CANADA, from 1st July to 31st December, 1856.

No.	C O U N T I E S.	Net Fees received.		Judge's Salaries.		Deficit paid.		Surplus.	
		£	d.	£	d.	£	s.	£	s.
1	Brant.....	340	4	279	4	61	1	1	0
2	Carleton.....	144	1	266	4	122	0	17	5
3	Elgin.....	279	10	266	4	129	10	17	5
4	Essex.....	116	1	245	8	129	10	6	6
5	Frontenac, Lennox, and Addington.....	331	13	325	0	4	8	18	6
6	Grey.....	239	5	233	6	67	11	6	6
7	Haldimand.....	165	15	233	6	71	15	3	1
8	Halton.....	161	11	233	6	6	7	1	0
9	Hastings.....	318	12	325	0	180	19	8	4
10	Huron and Bruce.....	168	4	339	4	46	3	4	4
11	Kent.....	199	13	245	16	110	8	4	4
12	Lambton.....	97	18	208	6	739	12	11	11
	Carried over.....	£ 2542	12 5	3201	14 3	80	11	11	11

STATEMENT of FEES received for the FEE FUND, and SALARIES paid to COUNTY JUDGES, UPPER CANADA,
&c.—(Continued.)

No.	COUNTIES.	Net Fees received.		Judge's Salaries.		Deficit paid.		Surplus.	
		£	s.	£	s.	£	s.	£	s.
	<i>Brought over</i>								
13	Leeds and Grenville.....	2542	12	3201	14	739	12	80	11
14	Lincoln.....	211	13	325	0	113	6		
15	Lincoln and Renfrew.....	267	8	325	0	57	11		
16	Leeds and Renfrew.....	148	2	275	0	126	17		
17	Middlesex (not furnished).....								
18	Northumberland and Durham.....	606	2	325	0			281	2
19	Norfolk.....	187	17	233	6	45	9		
20	Ontario.....	248	13	266	13	17	19		
21	Oxford.....	321	14	325	0	3	5		
22	Perth.....	170	8	233	6	62	18		
23	Prince Edward.....	95	9	237	10	142	1		
24	Peterborough and Victoria.....	156	1	325	0	168	18		
25	Prescott and Russell.....	33	5	233	6	200	1		
26	Stormont, Dundas, and Glengarry.....	210	12	325	0	114	7		
27	Simcoe.....	389	19	325	0			64	19
28	Waterloo.....	386	13	295	16			90	16
29	Welland.....	159	19	248	10	88	11		
30	Wellington.....	281	9	291	13	10	3		
31	Wentworth.....	470	8	325	0			145	8
	York and Peel.....	918	2	325	0			593	2
	Total.....	7806	14	8441	18	1891	6	1256	1

INSPECTOR GENERAL'S DEPARTMENT,
3rd March, 1857.

(Signed,) WILLIAM DICKINSON,
Acting Deputy Inspector General.

RETURN

TO AN ADDRESS from the LEGISLATIVE ASSEMBLY, to His Excellency the Governor General, dated the 5th instant, praying His Excellency to cause to be laid before the House, “A
“ Return of the Salaries assigned to the several County Judges
“ in Upper Canada, by the Act of last Session, together with
“ the respective populations, and the sums arising from the
“ Fee Funds of the said Counties respectively, shewing the
“ basis upon which the assignment of the several Salaries was
“ based.”

By Command,

T. LEE TERRILL,
Secretary.

Secretary's Office,
Toronto, 10th March, 1857.

STATEMENT OF FEES received for the Fee Fund and Salaries paid to County Judges,
Upper Canada, from 1st January to 30th June, 1856.

No.	COUNTIES.	Net Fees received.	Judge's Salary. Travelling allow- ance.	Deficit.	Surplus.
		£ s. d.	£ s. d.	£ s. d.	£ s. d.
1	Brant	305 5 3	237 10 0		67 15 3
2	Carleton.....	210 19 7	237 10 0	26 10 5	
3	Elgin	229 19 8	250 0 0	20 0 4	
4	Essex	107 19 3	237 10 0	129 10 9	
5	Frontenac, Lennox and Addington.....	317 14 0	275 0 0		42 14 0
6	Grey	49 18 2	200 0 0	150 1 10	
7	Haldimand	172 7 4	225 0 0	52 12 8	
8	Haltou	161 7 4	200 0 0	38 12 8	
9	Hastings	374 2 6	275 0 0		99 2 6
10	Huron and Bruce	242 5 1	237 10 0		4 15 1
11	Kent	181 18 3	237 10 0	55 11 9	
12	Lambton	96 12 0	200 0 0	103 8 0	
13	Lincoln	267 5 5	275 0 0	7 16 7	
14	Leeds and Grenville	281 13 10	275 0 0		6 13 10
15	Lanark and Renfrew.....	176 8 4	275 0 0	98 11 8	
16	Middlesex	451 11 5	275 0 0		176 11 5
17	Northumberland and Durham	625 7 8	275 0 0		350 7 8
18	Norfolk	184 0 8	200 0 0	15 19 4	
19	Ontario	298 15 1	275 0 0		23 15 1
20	Oxford.....	362 19 6	275 0 0		87 19 6
21	Perth	179 9 5	200 0 0	20 10 7	
22	Prince Edward	100 3 1	225 0 0	124 16 11	
23	Peterborough and Victoria.....	324 15 7	275 0 0		49 15 7
24	Prescott and Russell.....	34 4 7	187 10 0	153 5 5	
25	Stormont, Dundas and Glengarry	256 12 5	275 0 0	18 7 7	
26	Simcoe	367 11 7	275 0 0		92 11 7
27	Waterloo	314 10 5	237 10 0		77 0 5
28	Welland	10 6 7	57 0 0	46 13 5	
29	Wellington	300 3 9	275 0 0		34 3 9
30	Wentworth	462 13 10	275 0 0		187 13 10
31	York and Peel	756 5 3	275 0 0		481 5 3
		£ 8214 4 10	7494 10 0	1062 9 11	1782 4 9

(Signed,)

WM. DICKINSON,
Act'g Deputy Insp. Genl.

Inspector General's Office,
Toronto, 3rd March, 1857.

STATEMENT OF FEES received for the Fee Fund and Salaries paid to County Judges, Upper Canada, from 1st July to 31st December, 1856.

No.	COUNTIES.	Net Fees Received.	Judges' Salaries.	Deficit paid.	Surplus.
		£ s. d.	£ s. d.	£ s. d.	£ s. d.
1	Brant	340 4 4	279 3 4		61 1 0
2	Carleton	144 1 4	266 13 4	122 12 0	
3	Elgin	279 10 9	266 13 4		12 17 5
4	Essex	116 1 10	245 16 8	129 14 10	
5	Frontenac, Lennox and Addington	331 13 6	325 0 0		6 13 6
6	Grey	229 5 0	234 6 8	4 1 8	
7	Haldimand	165 15 2	233 6 8	67 11 6	
8	Halton	161 11 5	233 6 8	71 15 3	
9	Hastings	318 12 11	325 0 0	6 7 1	
10	Huron and Bruce	158 4 7	339 4 3	180 19 8	
11	Kent	109 13 4	245 16 8	46 3 4	
12	Laubton	97 18 3	208 6 8	110 8 5	
13	Leeds and Grenville	211 13 3	325 0 0	113 6 9	
14	Lincoln	267 8 2	325 0 0	57 11 10	
15	Lanark and Renfrew	148 2 4	275 0 0	126 17 8	
16	Middlesex (not furnished)				
17	Northumberland and Durham	606 2 9	325 0 0		281 2 9
18	Norfolk	187 17 4	233 6 8	45 9 4	
19	Ontario	248 13 11	266 13 4	17 19 5	
20	Oxford	321 14 4	325 0 0	3 5 8	
21	Perth	170 8 4	233 6 8	62 18 4	
22	Prince Edward	95 0 0	237 10 0	142 1 0	
23	Peterborough and Victoria	156 1 5	325 0 0	168 18 7	
24	Prescott and Russell	33 5 4	233 6 8	200 1 4	
25	Stormont, Dundas and Glengarry	210 12 7	325 0 0	114 7 5	
26	Simcoe	389 19 10	325 0 0		64 19 10
27	Waterloo	386 13 0	295 16 8		90 16 4
28	Welland	159 19 0	248 10 8	88 11 8	
29	Wellington	281 9 11	291 13 4	10 3 5	
30	Wentworth	470 8 6	325 0 0		145 8 6
31	York and Peel	918 2 7	325 0 0		593 2 7
	£	7806 14 0	8441 18 3	1891 6 2	1256 1 11

(Signed,)

WM. DICKINSON,
Acting Deputy Insp. Genl.Inspector General's Office,
Toronto, 3rd March, 1857.

POPULATION, and sums arising from the Fee Funds of the said Counties respectively.

No.	COUNTIES.	Population in 1852.	Fee Fund Net.		Surplus.		Deficit.		Salary up to Sept., 1856.	Travelling expenses.	Increased Salary ex- clusive of travel- ling expenses un- der the Act of the 10th of 30 Vic. c 90, commencing from 1st Septem- ber, 1856.
			£ s. d.	£ s. d.	£ s. d.	£ s. d.	£	£			
1	York and Peel	104,535	756 5 3	481 5 3	500	50	650	500	50	650
2	Northumberland and Durham	61,965	625 7 8	350 7 8	500	50	650	500	50	650
3	Frontenac, Lennox and Addington	53,967	317 14 0	42 14 0	500	50	650	500	50	650
4	Leeds and Grenville	59,987	281 13 10	6 13 10	500	50	650	500	50	650
5	Stormont, Dundas and Glengarry.....	46,050	256 12 5	18 7 7	500	50	650	500	50	650
6	Lincoln	23,868	267 3 5	7 16 7	500	50	650	500	50	650
7	Wentworth	42,623	462 13 10	187 13 10	500	50	650	500	50	650
8	Middlesex	39,898	451 11 5	176 11 5	500	50	650	500	50	650
9	Lanark and Renfrew.....	36,732	176 8 4	98 11 8	500	50	500	500	50	500
10	Oxford.....	32,638	362 19 6	87 19 6	500	50	650	500	50	650
11	Hastings.....	31,977	374 2 6	99 2 6	500	50	650	500	50	650
12	Carleton	31,397	210 19 7	26 10 5	450	50	500	450	50	500
13	Ontario	30,576	298 15 1	23 15 1	450	50	500	450	50	500
14	Simcoe.....	27,165	367 11 7	92 11 7	500	50	650	500	50	650
15	Peterborough and Victoria.....	26,893	324 15 7	49 15 7	500	50	650	500	50	650
16	Wellington	20,796	309 3 9	34 3 9	500	50	550	500	50	550
17	Waterloo	26,537	314 10 5	77 0 5	425	50	600	425	50	600
18	Brant	26,426	305 5 3	67 15 3	425	50	550	425	50	550
19	Elgin	25,418	229 19 8	20 0 4	450	50	500	450	50	500
20	Huron and Bruce	22,035	212 5 1	4 15 1	425	50	500	425	50	500
21	Norfolk	21,281	184 0 8	15 19 4	350	50	450	350	50	450
22	Prince Edward.....	18,887	100 3 1	124 16 1	400	25	450	400	25	450
23	Welland	20,141	10 16 7	46 13 5	400	50	450	400	50	450
24	Haldimand	18,788	172 7 4	52 12 8	350	50	450	350	50	450
25	Halton.....	18,322	161 7 4	38 12 8	350	50	450	350	50	450
26	Kent	17,469	181 18 3	55 11 9	425	50	450	425	50	450
27	Essex	16,817	197 19 3	129 10 9	425	50	450	425	50	450
28	Perth	15,545	179 9 5	20 10 7	350	50	450	350	50	450
29	Prescott and Russell.....	13,357	34 4 7	153 5 5	350	50	450	350	50	450
30	Grey.....	12,846	49 18 2	150 1 10	350	50	450	350	50	450
31	Lambton	10,815	96 12 0	103 8 0	350	50	450	350	50	450

TORONTO:

PRINTED BY JOHN LOVELL, YONGE STREET.

ACCOUNTS OF THE

TRINITY HOUSE OF QUEBEC,

For the Year ending 31st December, 1856.

THE TRINITY HOUSE of QUEBEC in Account with ALEXANDRE LEMOINE, Treasurer.

1856.	Dr.	£	s.	d.	£	s.	d.
To paid Captain William Oliver amount of S. R. Greave's Draft in his favour, dated the 1 st May last, in payment of his account for an anchor and chains bought by him for this Corporation, as per invoice, viz.: £100 7s. 8d., sterling, equal to.....					122	1	11
To paid Bank of Upper Canada for a Bill of Exchange on London, for £114 12s. 7d. sterling, at 11 per cent premium, remitted W. Markland in payment of balance due him on 1st January last, and for amount of invoice of lamp, cylinders, cotton-wicks, and polishing powder, per "Alice and Ann," and per "Indian.".....					141	7	9
To paid amount deposited to the credit of Her Majesty's Receiver General, in the Bank of Upper Canada, in conformity with the Assistant Provincial Secretary's letter, of the 27th December, 1856.....					750	0	0
Amount of the following Abstract:—							
No. 1.—Contingencies		664	8	8			
2.—Harbour Office.....		346	12	7			
3.—Buoys		242	3	9			
4.—Beacons		0	4	6			
5.—Oil Account		1827	5	0			
6.—Quarantine		2	2	6			
7.—Provision Depots.....		47	10	0			
8.—Light Ship		2060	2	7			
9.—South Pillar Light House		68	16	5			
10.—Red Island do		17	16	10			
11.—Green Island do		148	2	10			
12.—Biquet do		21	3	5			
13.—Point des Monts do		26	9	9			
14.—S. W. Point Anticosti do.....		182	12	1			
15.—E. E. Anticosti do		46	17	5			
16.—Portneuf do		31	10	0			
17.—St. Croix do		11	0	0			
18.—St. Antoine do		63	19	0			
19.—Interest and Bonds		548	15	4			
20.—Salaries, Trinity House Officers.....		2401	16	8			
21.— do, Light House Keepers		1298	4	7			
22.—Pensions		525	0	0			
23.—Stores		28	18	9			
Balance					10051	7	8
					1486	12	8
					£ 12551	9	7

THE TRINITY HOUSE of QUEBEC in Account with ALEXANDRE LEMOINE, Treasurer.—(Continued.)

1856.	CR.	£	s.	d.	£	s.	d.
	By Balance in the hands of the Treasurer on the 31st December, 1855, as per Account of that date.....				1827	6	5
	By received from J. C. Chapham, amount of his note, being the price of the old Light-ship	55	0	0			
	Interest thereon and cost of Protest	1	8	10			
	By received from Harbour Master, amount advanced to him on the 15th November, 1855, on account of expenses attending Anchors and Chains, picked up in the River				56	6	10
	By received from do net proceeds of sale of Anchors, Chains, &c., picked up in the River St. Lawrence in 1855, and sold this year				5	0	0
	By received from F. Baby, for 8 barrels Pork delivered from the Depôt at Ellis Bay, to the men employed by him in the construction of the Light Houses on the South point of Anticosti, at \$22½ per barrel				30	18	11
	By received from E. B. Lindsay, Clerk of the Trinity House, and of Fees received by him in Prosecutions before the Board, and for Registering Pilot Branches, during the year ended 31st December, 1855				45	0	0
	By received from G. & H. Gibson, net proceeds of sale of refused Oil, sold by them in May 1855				26	0	2
	By received of Sir Edmund Head's Warrant—				60	17	8
	No. —.....	1250	0	0			
	No. 6151.....	3000	0	0			
	No. 7292.....	3000	0	0			
	No. 8913.....	1500	0	0			
	No. 9073.....	2250	0	0			
					11000	0	0
					£	12551	9 7

E. E.

QUEBEC, 31st December, 1856.

A. LEMOINE,
Treasurer.Sworn to, as being correct, at Quebec,
this 19th January, 1857.

H. LEMESURIER, J.P.

Examined, the Balance in the Treasurer's hands being One thousand four hundred and eighty-six pounds twelve shillings and three-pence, currency.

H. LEMESURIER,
Master.

Abstract No. 1.

ACCOUNT of CONTINGENT DISBURSEMENTS attending the TRINITY HOUSE of QUEBEC, during the year 1856, viz:—

			£	s.	d.
February	18, 1856..	Paid A. Moffat's account, for firewood	6	12	10
do	20, do ..	do Duvernay Frère's do, for 1 year's subscription to the "Minerve," to 25th January, 1857.....	1	0	0
do	29, do ..	do Joseph Jeunesse's do, for sawing firewood	2	8	1
March	11, do ..	do J. Donaghue's do, for advertisement in the "Colonist"	0	9	0
do	25, do ..	do Hamel and Frère's do, for carpetting	5	15	10
April	12, do ..	do J. Haram's do, for firewood	0	12	6
do	do, do ..	do Thomas Haram's do, for removing the snow in front of the Trinity House and premises, during the present Winter, as per contract	6	0	0
do	18, do ..	do E. Bélanger's do, for washing and cleaning of Trinity House premises	7	2	9
May	14, do ..	do J. Dowal, mason's account	0	15	8
do	17, do ..	do Charles McDonald, for painting and papering Trinity Hall	8	2	6
June	13, do ..	do F. Gourdeau's travelling expenses to Lotbinière.....	0	15	4
do	30, do ..	do A. Martel's account, for postage during the last six months, and for other petty disbursements	12	6	11
July	4, do ..	do Joseph Pettitclerc, Notary's do, for copy of sale of Steamer "Doris"	0	17	6
do	7, do ..	do D. Kinnear & Co.'s do, for advertisement in the "Montreal Herald," and six months' subscription to 27th November next	2	1	0
do	11, do ..	do E. Lafleur's do, for a table	1	7	6
do	19, do ..	do B. Hinton's do, for 1 copy Pope's Journal of Trade	1	6	8
do	26, do ..	do Honorable F. W. Primrose, on account of his professional services	10	0	0
August	5, do ..	do S. R. Ralston, for 1 copy of Appleton's Cyclopedia of Biography	1	7	6
do	15, do ..	do City Corporation Assessment for the current year ...	4	18	4
September	16, do ..	do B. Tremblay's account, for 17½ cords firewood, including cartage and piling	19	16	9
do	do, do ..	do Sasseville & Lespérance's do, for repairing a spy-glass	0	7	6
do	24, do ..	do Captain Alleyn's do of Disbursements, in his visit to the Lighthouse	1	10	0
do	25, do ..	do A. Fraser's do, for 14½ cords firewood, including cartage and piling	16	19	2
do	27, do ..	do Honorable F. W. Primrose, on account of professional services	5	0	0
October	17, do ..	do J. Jeunesse's account, for sawing firewood	1	4	6
do	29, do ..	do Honorable F. W. Primrose, on account of professional services	5	0	0
November	18, do ..	do J. Neilson, for 1 copy of Perry's Expedition to Japan	1	10	0
do	22, do ..	do J. B. Frechette's account, for a suit of clothes for messenger, to attend sittings of the Board, and for sundries	7	18	3
do	28, do ..	do A. Côté's do, for advertisements in the "Journal de Québec," and 1-year's subscription to the paper to 30th instant	27	10	1
		Carried over.....	£	160	15 4

ABSTRACT No. 1.—(Continued.)

		£	s.	d.
		<i>Brought over</i>		
December 6, 1856..	Paid J. Neilson & Hutchinson's account, for 19 numbers of Morse's General Atlas	160	15	4
do 10, do ..	do Middleton & Dawson's do, for advertisements in the "Quebec Gazette," and 1 year subscription to that paper, to 30th April last	1	3	9
do do, do ..	do C. St. Michel's do, for do in the "Quebec Chronicle"	27	1	1
do 11, do ..	do B. Coté, Joiner's account	3	10	2
do do, do ..	do E. R. Frechette, for advertisement in the "Canadien," and 1 year subscription to that paper, to 5th November last	2	18	9
do 12, do ..	do Thomas Haram's account, for cartage	32	4	1
do do, do ..	do G. T. Cary's do, for printing Pilots' Branches....	2	10	3
do 13, do ..	do Joliceur, tinsmith's account	8	2	6
do do, do ..	do C. Poston Brothers' do, for coals	2	5	3
do do, do ..	do J. Smith, senior, supply of Pilots' do, of disbursements for sundries	2	13	9
do do, do ..	do Glover & Fry's do, for an oil cloth	2	2	11
do do, do ..	do Bois Frère's do, for soap, brushes, &c	5	12	6
do 16, do ..	do J. Donaghue's do, for advertisements in the "Colonist"	1	3	11
do do, do ..	do Honorable F. W. Primrose, balance of his account for professional services	2	8	7
do 19, do ..	do Chinic, Simard, & Méthot, hardware do, for sundries	2	8	4
do 22, do ..	do F. Gourdeau, amount of disbursements incurred by him for procuring plans and specifications of proposed improvements in the River St. Charles	5	0	5
do 23, do ..	do J. Jeunesse's account, for sawing firewood	12	10	0
do 26, do ..	do J. F. Brousseau's do, for stationery and printing	2	2	0
do do, do ..	do J. Pye's do, for a hose, &c	15	19	9
do 30, do ..	do A. Lindsay's do, for Notarial deeds	9	10	6
do 31, do ..	do T. Craig's do, for a book case	1	9	0
do do, do ..	do A. Martel's do, of petty disbursements for this Corporation, from 1st July to this date	8	0	0
	do E. B. Lindsay, Clerk, his allowance for copying during the present year, and making Index to Journal	15	0	10
	do A. Martel, 1 year salary as messenger, and allowance for washing offices	86	5	0
	do J. McKenzie, 6 months' rent at £175, and 6 months' at £200 per annum	69	0	0
		187	10	0
	£	664	8	8

Abstract No. 2.

ACCOUNT of EXPENSES attending the HARBOUR OFFICE, during the year 1856, viz:—

		£	s.	d.
July 21, 1856..	Paid F. Gourdeau's travelling expenses to l'Islet, to visit a beach lot	0	8	9
August 2, do ..	do J. Donaghue's account, for advertisement in the "Colonist," and printing rules	0	16	6
	<i>Carried forward</i>	1	5	3

ABSTRACT No. 2.—(Continued.)

		£	s.	d.
		<i>Brought forward</i>		
August 18, 1856..	Paid E. Lafleur's account, for office chairs.....	1	5	8
October do, do ..	do J. Donaghue's do, for printing regulations and and blanks.....	1	16	0
December 10, do ..	do R. Middleton and Dawson's do, for advertisements in the "Quebec Gazette".....	8	0	0
do do, do ..	do C. St. Michel's do, for printing blanks	1	9	2
do do, do ..	do William Hunt, Sailmaker's account	4	5	0
do do, do ..	do Chinic, Simard, and Méthot's hardware do, for paint, oil, &c.....	1	10	0
do 26, do ..	do J. T. Brousseau's do, for stationery and printing..	2	2	6
	do A. Lindsay, 1 year's salary, as Clerk to Harbour Master	8	18	0
	do C. Sullivan and others, their wages, as boatmen, during the season of 1856.....	62	10	0
		264	16	8
		£	346	12
				7

Abstract No. 3.

ACCOUNT of EXPENSES attending BUOYS during the year 1856, viz:—

		£	s.	d.
April 10, 1856..	Paid George Bissett's account, for sinkers	80	11	0
do 25, do ..	do J. McManus' do, for cleaning buoys	8	4	9
do 29, do ..	do James Reily's do, for painting do	12	7	6
June 3, do ..	do F. Grenier, coooper, on account of cooperage	50	0	0
do 27, do ..	do A. Gilmour & Co., for freight of a chain per "Ara- bian"	2	6	10
November 23, do ..	do R. Swindle, blacksmith's account	20	6	5
December 2, do ..	do J. McManus' do, for labour	0	15	6
do 12, do ..	do Thomas Haram's do, for cartage	8	7	0
do do, do ..	do John Reilly's do, for painting buoys	1	17	6
do 19, do ..	do F. Grenier, balance of his account for new buoys and cooperage.....	99	18	0
do do, do ..	do Chinic, Simard, & Méthot, hardware do, for a scrubber	0	8	9
do 31, do ..	do R. Swindle, blacksmith's do, for mounting new buoys	17	10	6
		£	242	8
				9

Abstract No. 4.

ACCOUNT of DISBURSEMENTS attending BEACONS, during the year 1856, viz:—

		£	s.	d.
December 19, 1856..	Paid Chinic, Simard, and Méthot's hardware account, for spikes and nails	0	4	6
		£	0	4
				6

Abstract No. 5.

ACCOUNT of DISBURSEMENTS attending the OIL DEPARTMENT, during the year 1856, viz:—

					£	s.	d.	
May	19, 1856..	Paid	L. Harvie's account, for 193½ gallons of porpoise oil, at 5s.....		48	7	6	
do	26, do ..	do	L. Filiou's do, for 76 do do, at 5s....		19	0	0	
June	2, do ..	do	B. Tremblay's do, for 296 do do, at 5s....		74	0	0	
do	5, do ..	do	L. Thivierge's do, for 22 do do, at 4s. 3d.		4	13	6	
do	11, do ..	do	H. Harvey's do, for 44 do do, at 5s....		11	0	0	
do	13, do ..	do	U. Bouchard's do, for 876 do do, at 5s....		219	0	0	
do	24, do ..	do	F. Tremblay's do, for 53 do do, at 5s....		13	5	0	
do	27, do ..	do	C. Levesque's do, for 43½ do do, at 5s....		10	17	6	
do	28, do ..	do	B. Tremblay's do, for 48 do do, at 5s....		12	0	0	
July	3, do ..	do	C. Bouchard's do, for 68 do do, at 5s....		17	0	0	
do	10, do ..	do	U. Bouchard's do, for 301½ do do, at 5s....		75	7	6	
do	14, do ..	do	C. Charais' do, for 59 do do, at 4s. 6d.		13	5	6	
do	16, do ..	do	P. Saucier's do, for 103 do do, at 5s....		25	15	0	
do	18, do ..	do	A. Mettayer's do, for 60½ do do, at 3s. 9d.		11	5	10	
do	21, do ..	do	B. Tremblay's do, for 112½ do do, at 5s....		28	2	6	
August	1, do ..	do	J. P. Hale's do, for 109 do do, at 4s. 9d.		25	17	9	
do	11, do ..	do	F. Dufour's do, for 72 do do, at 5s....		18	0	0	
do	12, do ..	do	C. Tremblay's do, for 44 do do, at 5s....		11	0	0	
do	do, do ..	do	A. Mettayer's do, for 30 do do, at 3s. 9d.		5	12	6	
do	16, do ..	do	Joseph Collard's do, for 46½ do do, at 5s....		11	12	6	
do	do, do ..	do	B. Coté's do, for 30 do do, at 4s....		6	0	0	
do	21, do ..	do	Bois Frère's do, for 91 do do, at 4s. 9d.		21	12	3	
do	do, do ..	do	B. Tremblay's do, for 52½ do do, at 5s....		13	2	6	
do	30, do ..	do	B. Selter's do, for 53½ do do, at 4s. 4d.		11	11	10	
September	2, do ..	do	Bois Frère's do, for 72½ do do, at 4s. 9d.		17	4	4	
do	9, do ..	do	L. Harvey's do, for 518 do do, at 5s....		129	10	0	
do	18, do ..	do	O. Maclure's do, for 88½ do do, at 4s....		17	15	6	
do	24, do ..	do	B. Tremblay's do, for 344 do do, at 5s....		86	0	0	
do	27, do ..	do	B. Smith's do, for 29 do do, at 5s....		7	5	0	
October	9, do ..	do	Mary Jarvis' do, for 28 do do, at 4s....		5	12	0	
do	15, do ..	do	A. Desrosier's do, for 164½ do do, at 5s....		41	2	6	
do	21, do ..	do	C. Deschêne's do, for 99 do do, at 5s....		24	15	0	
do	22, do ..	do	R. Deschêne's do, for 23 do do, at 5s....		5	15	0	
do	29, do ..	do	G. & J. Roy's do, for 87 do do, at 5s....		21	15	0	
November	17, do ..	do	H. & J. Noad & Co.'s do, for 231 do do, at 5s....		57	15	0	
do	22, do ..	do	J. B. Roy's do, for 234 do do, at 4s. 6d.		63	18	0	
December	1, do ..	do	J. Nadeau's do, for 11½ do do, at 5s....		2	17	6	
do	12, do ..	do	Thomas Haram's do, for cartage.....		7	6	6	
do	19, do ..	do	F. Grenier's do, for Oil Casks, and cooperage ..		101	2	6	
do	do, do ..	do	J. Kane's do, for oil tanks		80	2	0	
					£	1327	5	0

Abstract No. 6.

ACCOUNT of DISBURSEMENTS by the TRINITY HOUSE of QUEBEC, for enforcing the QUARANTINE REGULATIONS, during the year 1856, viz:—

					£	s.	d.	
April	29, 1856..	Paid	James Reilly's account, for painting buoys		1	2	6	
December	26, do ..	do	J. T. Brousseau's do, for printing instructions to Pilots.		1	0	0	
					£	2	2	6

Abstract No. 7.

ACCOUNT of DISBURSEMENTS attending the PROVISION DEPOTS,
during the year 1856, viz:—

		£	s.	d.
September 22, 1856..	Paid Gibb & Ross's account, for provisions.....	46	14	0
October do, do ..	do J. Parent's do, for repairing a stove for the Depot at Shallop Creek	0	10	0
December 12, do ..	do Thomas Haram's do, for cartage	0	6	0
		£	47	10
				0

Abstract No. 8.

ACCOUNT of EXPENSES attending the LIGHT SHIP, during the year
1856, viz:—

		£	s.	d.
March 4, 1856..	Paid LeMoine and Cimon, Auctioneer's account, for commission and expenses attending the sale of the old Light Vessel.....	4	10	0
April 1, do ..	do T. C. Lee, on account of his contract for building a new Light Ship	600	0	0
do 26, do ..	do John Musson's account, for epsom salts.....	0	1	10
May 2, do ..	do T. C. Lee, balance of his contract for building a new vessel	687	2	6
do 8, do ..	do Julien Chabot, for towing this Vessel from Pointe Lévi to Indian Cove.....	2	10	0
do 10, do ..	do J. McManus' account, for Disbursements incurred by him, for transport of oil casks, &c., from Quebec to this vessel, at Pointe Lévi	2	10	0
do 27, do ..	do T. C. Lee's do, for extra work done to the new light ship	26	16	0
June 14, do ..	do R. G. Barne's do, for a hawser	16	14	0
do 27, do ..	do A. Gilmour & Co., for freight of a chain per "Arabian"	2	6	10
do do, do ..	do A. & D. Ritchie, for freight of an anchor per "Emma"	1	4	5
July 12, do ..	do Thomas Menzie's account, for superintending the building of the new vessel	18	5	0
August 20, do ..	do Bank of Upper Canada, cost of protest of J. G. Clapham's note	0	11	10
October 24, do ..	do C. Sullivan's account, for a cable chain	119	2	6
do 29, do ..	do Julien, Brothers' do, for an anchor	28	0	0
November 28, do ..	do R. Swindle, blacksmith's account	4	13	6
December 1, do ..	do J. Bankier's do of Disbursements for this vessel..	1	12	10
do 2, do ..	do George L. Davie's do, for repairs	17	14	9
do 9, do ..	do C. Brocklesby & Co.'s do, for soap.....	0	3	11
do 12, do ..	do Thomas Haram's do, for cartage	7	4	6
do 18, do ..	do C. T. Davie's do, for model and specifications of new light ship	10	0	0
do 19, do ..	do F. Grenier's do, for water casks and a buoy.....	25	10	0
do do, do ..	do J. Kane, tinsmith's do, for sundries	18	11	10
<i>Carried over</i>		£	1595	6
				8

ABSTRACT No. 8.—(Continued.)

		£	s.	d.
		<i>Brought over</i>		
December 19, 1856..	Paid Chinic, Simard, and Méthot, hardware account, for sundries	1595	6	3
do 30, do ..	do A. Lindsay's do, for Notarial agreements	5	11	4
	do J. Bankier, for navigating this vessel during the present year, as per contract	4	5	0
		455	0	0
		£	2060	2 7

Abstract No. 9.

ACCOUNT EXPENSES attending the PILLAR LIGHT during the year 1856, viz. :—

		£	s.	d.
February 4, 1856..	Paid Thomas Roche, balance due him for fuel bought by him in the fall of 1854, for heating the Tower	2	1	3
April 5, do ..	do do, for disbursements incurred by him for the conveyance of two casks of oil from Quebec to the Pillar	1	2	0
May 2, do ..	do do, for a flate	3	16	3
September 12, do ..	do L. Lemoine's do, for repairing the lantern	9	18	0
do 15 do ..	do L. Desjardin's do, for 6 cords firewood for heating the oil room and lantern	7	10	0
October 11, do ..	do L. Lemoine, on account of certain expenses to be made to the lantern	5	0	0
do 18, do ..	do B. Vohl's do, for repairing a spy-glass	0	17	6
do 29, do ..	do L. Lemoine, balance of his account for repairing the lantern	26	10	0
November 22, do ..	do J. B. Frechette's account, for flannel	0	10	6
December 9, do ..	do C. Brocklesby & Co.'s do, for soap and tar	2	13	4
do 19, do ..	do J. Kane, tinsmith's do, for lamp-rings	0	11	3
do do, do ..	do Chinic, Simard, & Méthot, hardware do, for sundries	3	6	4
		£	63	16 5

Abstract No. 10.

ACCOUNT of DISBURSEMENTS attending the LIGHT HOUSE on RED ISLAND during the year 1856, viz. :—

		£	s.	d.
November 12, 1856..	Paid Pierre Faucher's account, for repairing a stove, &c.	3	0	0
do 22, do ..	do J. Frechette's do, for cotton	0	12	6
December 9, do ..	do C. Brocklesby & Co.'s do, for soap and tar	1	11	6
do 12, do ..	do Thomas Haram's do, for cartage	0	1	6
do 18, do ..	do Bobineau & Gaudry's do, for rope	0	7	5
do 19, do ..	do F. Grenier's do, for water casks	7	0	0
do do, do ..	do J. Kane, tinsmith's do, for oil receivers	4	2	3
do do, do ..	do Chinic, Simard, & Méthot, hardware do, for linseed oil	1	1	3
		£	17	16 10

Abstract No. 11.

ACCOUNT of DISBURSEMENTS attending the LIGHT HOUSE on GREEN ISLAND, during the year 1856, viz:—

				£	s.	d.
May	2, 1856..	Paid R. N. Lindsay's Draft, on account of expenses attending the erection of a battery and powder magazine at that station		15	0	0
June	20, do ..	do	do, on account of do	10	0	0
do	25, do ..	do	do, on do do	85	0	0
July	12, do ..	do	A. Peltier's do, for coal-tar	0	15	0
August	27, do ..	do	J. Shaw & Co.'s do, for lamp wicks	8	12	0
October	14, do ..	do	R. N. Lindsay, Keeper, amount allowed him by the Board, towards the erection of a dwelling house for his assistant	30	0	0
November	22, do ..	do	J. B. Frechette's account, for flannel for cartridges ..	17	6	1
December	9, do ..	do	C. Brocklesby & Co.'s do, for soap and twine	0	17	1
do	12, do ..	do	Thomas Haram's do, for cartage	5	4	3
do	18, do ..	do	J. Musson's do, for glauber salt	0	1	1
do	19, do ..	do	W. Hunt's do, for coals, and powder bags	8	0	6
do	do, do ..	do	F. Grenier's do, for lime	4	10	0
do	do, do ..	do	J. Kane's do, for powder box and lightning rod.	1	19	9
do	do, do ..	do	Chinic, Simard, and Méthot's hardware do, for sundries	10	17	1
do	22, do ..	do	F. Baby's do, for 2½ chaldrons of coals	5	0	0
				£	148	2 10

Abstract No. 12.

ACCOUNT of DISBURSEMENTS attending the LIGHT HOUSE on BIQUET ISLAND, during the year 1856, viz:—

				£	s.	d.
January	22, 1856..	Paid J. E. Hammond's account of Disbursements, for fire-wood		1	15	6
March	do, do ..	do	G. Sylvain's do, for transport of lamp wicks from Bic Harbour to the Light House, in 1854	0	12	6
November	do, do ..	do	J. B. Frechette's do, for flannel for cartridges.	9	19	11
December	9, do ..	do	C. Brocklesby & Co.'s do, for soap, &c.	0	17	1
do	12, do ..	do	Thomas Haram's do, for cartage	1	2	0
do	18, do ..	do	J. Musson's do, for castor oil and epsom salts	0	3	4
do	19, do ..	do	F. Grenier's do, for lime	1	0	0
do	do, do ..	do	J. Kane's do, for stove-pipes	0	15	8
do	do, do ..	do	Chinic, Simard, and Méthot's hardware do, for sundries	4	17	5
				£	21	3 5

Abstract No. 13.

ACCOUNT of DISBURSEMENTS attending the LIGHT HOUSE at POINT DES MONTS, during the year 1856, viz:—

			£	s.	d.
August 29, 1856..	Paid	Z. Bédard, Keeper's allowance, for hay	6	5	0
September 12, do ..	do	W. H. Roy's account, for 36 bushels of oats	5	1	0
December 9, do ..	do	C. Brocklesby & Co.'s do, for soap	0	15	10
do 19, do ..	do	W. Hunt's do, for a suit of boat sails	9	1	6
do do, do ..	do	J. Kane's do, for iron elbows	0	5	2
do do, do ..	do	Chinic, Simard, and Méthot's hardware account, for sundries	5	1	3
			£	26	9
				9	9

Abstract No. 14.

ACCOUNT of DISBURSEMENTS attending the LIGHT HOUSE on the SOUTH-WEST POINT of ANTICOSTI, during the year 1856, viz:—

			£	s.	d.
June 7, 1856..	Paid	Sophie McIntyre, wife of André LeMelin, Mason, on account of his wages for repairing the tower	5	0	0
July 1, do ..	do	do, on account of do	7	0	0
August 1, do ..	do	do, on account of do	7	0	0
do 23, do ..	do	André LeMelin, balance of his account, for do ...	31	10	0
do do, do ..	do	Pierre Desroches, labourers' account, for do ...	13	3	3
do 27, do ..	do	E. Pope's do, for boarding men employed in repairing the tower	22	4	0
do 29, do ..	do	A. Fraser's do, for chimney pots	0	6	0
September 12, do ..	do	W. H. Roy's do, for 36 bushels of oats	5	1	0
November 22, do ..	do	J. B. Fréchette's do, for mattresses and blankets..	2	17	0
do 28, do ..	do	R. Swindle, blacksmith's do, for 1 anchor	3	4	0
December 9, do ..	do	C. Brocklesby & Co.'s do, for soap, tar, and spy-glass	4	2	7
do 12, do ..	do	Thomas Haram's do, for cartage	1	11	9
do 13, do ..	do	A. Verret's do, for wheel iron bands	1	7	6
do do, do ..	do	J. Musson's do, for Punderson's powder	0	5	7
do 19, do ..	do	W. Hunt's do, for manilla and rope	19	13	11
do do, do ..	do	F. Grenier's do, for lime and empty barrels	2	18	6
do do, do ..	do	Chinic, Simard, and Méthot's hardware do, for sundries	5	7	0
			£	132	12
				1	1

Abstract No. 15.

ACCOUNT of DISBURSEMENTS attending the LIGHT HOUSE on the E. E. of ANTICOSTI, during the year 1856, viz:—

			£	s.	d.
April 26, 1856..	Paid	J. Musson & Co., Druggist account	0	14	8
September 12, do ..	do	W. H. Roy's do, for 36 minots of oats	5	1	0
			£	5	15
				8	8

ABSTRACT No. 15.—(Continued.)

		£	s.	d.
		<i>Brought forward</i>		
October 11, 1856..	Paid M. Poitras' account, for boards	5	15	8
November 22, do ..	do J. B. Frechette's do, for flannel and towelling	0	11	3
December 9, do ..	do C. Brocklesby & Co.'s do, for soap and buckets ..	0	18	4
do 19, do ..	do W. Hunt's do, for manilla and rope	11	0	5
do do, do ..	do J. Kane's do, for stove-pipes and oil tank	6	16	5
do do, do ..	do Chinic, Simard, and Méthot's hardware do, for sundries	20	19	4
		£	46	17
				5

Abstract No. 16.

ACCOUNT of DISBURSEMENTS attending the LIGHTS at PORTNEUF, during the year 1856, viz.:—

		£	s.	d.
January 4, 1856..	Paid F. X. Germain, 1 year's rent of upper light, to 31st December, 1855, and for a tree cut on his land	1	12	0
do do, do ..	do F. Rodrigue's account of Disbursements for firewood, and cartage of oil casks	2	2	0
April 30, do ..	do Thomas Gagné's do, for repairs to the dwelling house	2	0	0
June 21, do ..	do do do, for repairing the ceiling and wall of do	11	12	0
August 29, do ..	do F. Rodrigue's do of Disbursements, for painting do	2	5	0
October 11, do ..	do A. Bertrand, blacksmith's do	0	10	0
November 22, do ..	do J. B. Frechette's do, for soap and candles	1	4	0
December 19, do ..	do Chinic, Simard, and Méthot's hardware do, for sundries	7	0	6
do 30, do ..	do F. Rodrigue's do, for firewood	1	15	0
do do, do ..	do F. X. Germain's do, for 1 year's ground rent of upper light, to 31st instant	1	7	0
		£	31	10
				0

Abstract No. 17.

ACCOUNT of DISBURSEMENTS attending the LIGHT HOUSE at STE. CROIX, during the year 1856, viz.:—

		£	s.	d.
October 24, 1856..	Paid M. Poitras' account, for repairing the tower	10	0	0
December 12, do ..	do J. Thurber's do of Disbursements, for freight of oil casks, &c., and caulking of tower	1	0	0
		£	11	0
				0

Abstract No. 18.

ACCOUNT of DISBURSEMENTS attending the LIGHT HOUSE at ST. ANTOINE, during the year 1856, viz.:-

		£	s.	d.
January 14, 1856..	Paid P. Bergeron, balance due him for attending this light during the last year	8	6	0
do do, do .. do	P. Bergeron's account, for firewood	0	15	0
May 27, do .. do	P. Bergeron, 1 month's salary, as keeper, to 20th instant	3	0	0
September 30, do .. do	P. Bergeron, 4 months' do	12	0	0
October 11, do .. do	M. Poitras' account, for making a new cupola,	37	10	0
November 8, do .. do	R. Coulombe, for trees on his land, which obstructed this light	2	5	0
December 19, do .. do	Chinic, Simard, and Méthot's hardware account for brass cocks	0	3	0
£		68	19	0

Abstract No. 19.

ACCOUNT of MONEYS PAID during the year 1856, on BONDS due by the TRINITY HOUSE, Quebec, viz.:-

		£	s.	d.
1856	To Lucy Guerout, amount of Bond or Certificate No. 10, dated 10th August, 1856.....£370 0 0			
	Interest thereon, from 15th May, 1855, to 5th June, 1856	23	9	6
		393	9	6
	To Lucy Guerout, 2nd amount of Bond or Certificate No. 11, dated 10th August, 1850.....£148 0 0			
	Interest thereon, from 10th August, 1855, to 5th June, 1856	7	5	10
		155	5	10
	£	548	15	4

Abstract No. 20.

ACCOUNT of SALARIES PAID to the OFFICERS of the TRINITY HOUSE of QUEBEC, during the year 1856, viz.:-

		£	s.	d.
1856	To H. LeMesurier, 1 year's salary as Master, to 30th September, 1856	300	0	0
	To J. D. Armstrong, do as Harbour Master, do ..	460	0	0
	To R. Julyan's estate, his salary as late Assistant do, from 1st October, 1855, to 26th January, 1856,—when he departed this life	44	19	2
	<i>Carried forward</i>	804	19	2

ABSTRACT No. 20.—(Continued.)

		£	s.	d.	
1856	<i>Brought forward</i>	804	19	2	
	To F. Gourdeau, 1 year's salary as senior Superintendent of Pilots, to 30th September, 1856	300	0	0	
	To J. Smith, do as junior do, do ..	300	0	0	
	To A. LeMoine, do as Treasurer, do ..	402	10	0	
	To E. B. Lindsay, do as Clerk, do ..	860	0	0	
	To B. S. Lafleur, do as Water Bailiff, do ..	£187	10	0	
	And 1 quarter do in advance, to 1st January, 1857	46	17	6	
		<hr/>	234	7	6
		£	2401	16	8

Abstract No. 21.

ACCOUNT of SALARIES and ALLOWANCES PAID to the LIGHT HOUSE KEEPERS, during the year 1856, viz:—

		£	s.	d.	
1856	To Thomas Roche, 1 year's salary and allowance as keeper of the Light House on the Pillar, to 30th September, 1856	165	0	0	
	To H. Fraser, 1 year's do as do of do on Red Island, to do	140	0	0	
	To R. N. Lindsay, 1 year's do as do of do on Green Island, to do, viz:— 6 months, at £140; and 6 months, at £190, per annum	165	0	0	
	To J. E. Hammond, 1 year's do as do of do at Biquet, viz:—from 1st October, 1855, to 18th April, 1856, at the rate of £165 per annum; and from the latter date to 30th September, 1856, at the rate of £190 per annum	176	5	3	
	To J. Mitchell, his salary from 1st October, 1855, to 18th April, 1856, as Gunner at the Light House on Biquet Island	21	19	4	
	To Z. Bedard, 1 year's salary and allowances as keeper of the Light House at Point des Monts, to 30th September, 1856	140	0	0	
	To E. Pope, 1 year's do as do of do on the South-west point of Anticosti, to do	200	0	0	
	To Charles Julyan, 1 year's do as do of do East end of Anticosti, to do	200	0	0	
	To F. Rodrigue, 1 year's do as do of do at Portneuf, to do	50	0	0	
	To J. Thurber, for taking care of the Light at Ste. Croix, during the year 1856	85	0	0	
		£	1298	4	7

Abstract No. 22.

ACCOUNT of MONEYS paid to PENSIONED OFFICERS of the TRINITY HOUSE of QUEBEC, during the year 1856, viz :—

		£	s.	d.
1856.....	To the Honorable John Stewart, 1 year's pension as late Master of the Corporation, to 30th September, 1856	250	0	0
	To John Lambly, 1 year's do as late Harbour Master, to do	275	0	0
		£	525	0 0

Abstract No. 23.

ACCOUNT of STORES, in 1856, viz :—

		£	s.	d.
July	2, 1856..	Paid W. J. Newton, amount of Provincial Duty paid by him on stores imported by this Corporation, per "Alice & Ann," and "Arabian."		
do	28, do ..	7	6	9
	do	do do, for do on Lamp Cylinders, imported per Steamer "Indian."		
September	16, do ..	3	4	6
	do	do Hearle and Date's account, for 1 gross of Glass Chimnies		
do	18, do ..	6	8	6
	do	do J. Aubé's do, for waxed wicks		
do	22, do ..	0	12	0
	do	do J. B. Frechette's do, for linen and shirting for towels		
		11	2	0
		£	28	13 9

E. E.

A. LEMOINE,

Treasurer.

QUEBEC, 31st December, 1856.

THE QUEBEC DECAYED PILOTS' FUND,
in Account with ALEXANDRE LEMOINE, TREASURER of the
TRINITY HOUSE of QUEBEC.

DR.	£	s.	d.	£	s.	d.
<i>For the following Sums and Pensions paid during the year 1856:—</i>						
To arrears of Pensions up to 31st December, 1855.....	30	0	0			
To amount of Pension list, for quarter ending 31st January, 1856	487	16	3			
To do do, for do 30th April, do..	493	16	3			
To do do, for do 31st July, do..	493	16	3			
To do do, for do 31st October, do..	481	10	0			
To amount granted as relief	122	6	8			
				2109	5	5
<i>For the following Sums paid:—</i>						
To Charles Lespérance, for assisting the Treasurer in the collection of the Pilots' fund, during the year 1856	80	0	0			
To A. Coté & Co., for publishing in the "Journal de Québec," the annual statement of the fund, and for printing blanks.....	6	8	11			
To Middleton & Dawson, for do do in the "Quebec Gazette."	3	0	4			
To E. R. Frechette, for do do in the "Canadien." ..	3	2	0			
To Messrs. Gibb & Ross, amount of poundage paid by them on Bark "California," the same dues having been paid at the port of Montreal	1	4	11			
				93	11	2
Balance				565	19	4
				£	2768	15 11
CR.	£	s.	d.	£	s.	d.
By balance in the hands of the Treasurer, on the 30th December, 1855				518	0	8
<i>Capital and Interest received from the following, during the year 1856:—</i>						
From Quebec Road Trustees, 1 year's interest on £5700, to 1st July, 1856	342	0	0			
do Minister and Trustees, St. Andrew's Church, 2 do do on £500, to 18th November, do	60	0	0			
do P. Boisseau, 1 do do on £875, to 26th January, do	52	10	0			
do A. C. Taschereau, 1 do do on £200, to 13th October, 1855	12	0	0			
do George Bissett, 1 do do on £200, to 4th do do	12	0	0			
do Quebec City Corporation, 1 do do on £2000, to 1st November, 1856	136	10	0			
do Provincial Government, 1 do do on £400, to 1st October, do	24	0	0			
do Sir J. Stuart, 1 do do on £1000, to 9th May, do.	60	0	0			
<i>Carried over</i>	£	699	0 0	518	0	8

THE QUEBEC DECAYED PILOTS' FUND.—(Continued.)

	£	s.	d.	£	s.	d.
<i>Capital and Interest received from the following, during the year 1856.—(Continued.)</i>						
<i>Brought over</i>	699	0	0	518	0	8
From J. Jones, 2 years' interest on £500, to 9th May, 1856..	60	0	0			
do O. L. Richardson, 2 do do on £500, to 16th June, do	60	0	0			
do J. Cary, 1 do do on £300, to 20th May, do ..	18	0	0			
do C. H. Tétu, 1 do do on £400, to 17th March, do.	24	0	0			
do Estate J. Prendergast, 3 do do on £200, to 13th September, do	36	0	0			
do A. G. Couillard, on account of his debt	80	0	0			
do F. Rodrigue do do	18	0	0			
<i>Poundage.</i>				995	0	0
Amount received during the year 1856				1245	15	8
<i>Fines.</i>						
Received from A. Coté, amount of fine awarded against him on the 20th June, 1856				10	0	0
			£	2768	15	11

E. E.

A. LEMOINE,

Treasurer.

QUEBEC, 31st December, 1856.

Sworn to, as being correct and true, at Quebec,
this 19th January, 1857, before me,H. LEMESURIER, *J.P.*

Examined, balance in hand, Five hundred and sixty-five pounds nineteen shillings and four-pence, currency.

(Signed,)

H. LEMESURIER,

Master.

ACCOUNTS OF THE TRINITY HOUSE OF MONTREAL,

For the Year ending 31st December, 1856.

No. 1.

TREASURER of the TRINITY HOUSE of MONTREAL, in Account with
HER MAJESTY'S GOVERNMENT.

		DR.	Vchr.	£	s.	d.	
January	2, 1856..	Master, Quarter's Salary	1	39	1	3	
do	do, do ..	Registrar, do	2	57	16	3	
do	do, do ..	Water Bailiff, do	3	25	0	0	
do	3, do ..	D. Rooney, Wages as Light Keeper	4	24	4	2	
do	5, do ..	Rivet & Lachapelle, do do	5	10	11	8	
do	do, do ..	Corse & May, paint, oil, &c	6	5	17	0	
do	7, do ..	Joseph Ethier, Wages as Light Keeper	7	20	0	6	
do	14, do ..	G. Hagar, Fire Proof Safe	8	22	17	3	
do	16, do ..	Frothingham & Co., Iron &c., for Pier at St. Pierre ..	9	24	9	2	
do	do, do ..	J. E. Lanvette, Wages as Light Keeper	10	12	10	0	
do	18, do ..	Louis Marcotte, Wages of Light Keepers, &c.....	11	62	15	6	
do	19, do ..	D. Rooney, disbursements	12	9	12	1	
February	1, do ..	Lamothe & Frère, Quarter's Rent	13	12	10	0	
do	6, do ..	Richelieu Company, freights, &c.....	14	1	5	0	
do	do, do ..	Seale & Tees, fire-board for Office	15	0	6	3	
do	do, do ..	"Transcript," advertising	16	1	18	6	
do	do, do ..	Post Office, box at Post Office	17	0	7	6	
do	do, do ..	"Pays," advertising	18	1	10	0	
do	do, do ..	J. F. Mullins, Canvas and Tacks	19	1	14	0	
do	14, do ..	D. Rooney, petty disbursements	20	2	10	10	
do	do, do ..	"Pilot," advertising	21	2	0	4	
do	do, do ..	Bethune & Dunkin, Legal Services	22	4	18	4	
do	do, do ..	"Argus," advertising	23	2	10	0	
do	do, do ..	C. Bryson, Stationery	24	2	3	9	
do	do, do ..	Joseph Duval, freights per Castor	25	1	3	3	
March	13, do ..	Heirs Lanaudière, rent of ground on Ile Lavaltrie ..	26	7	10	0	
do	14, do ..	J. B. Bronsdon, removing Island Light Houses	27	4	0	3	
do	31, do ..	J. Mondor, cord wood for Light Vessels	28	9	0	0	
do	do, do ..	Master, Quarter's Salary	29	39	1	3	
do	do, do ..	Registrar, do	80	57	16	3	
do	do, do ..	Water Bailiff, do	81	25	0	0	
do	do, do ..	D. Rooney, do	82	23	8	9	
do	do, do ..	Balance per contra	394	11	5	
				£	910	0	6

No. 1.—(Continued.)

		CR.	£	s.	d.
December 31, 1855..	By balance in Treasurer's hands, this day		410	0	6
February 13, 1856..	By Warrant		500	0	0
		£	910	0	6
March 31, 1856..	By balance in Treasurer's hands, this day	£	394	11	5

Errors Excepted.

JAMES HOLMES,
Treasurer.

MONTREAL, 31st March, 1856.

Examined, and found correct. Balance in the hands of the Treasurer, 31st March, Three hundred and ninety-four pounds eleven shillings and five-pence, currency.

WM. EDMONSTONE, Warden, } *Auditors.*
J. L. BEAUDRY, Warden, }

No. 2.

TREASURER of the TRINITY HOUSE of MONTREAL, in Account with
HER MAJESTY'S GOVERNMENT.

		DR.	Vchr.	£	s.	d.
April 16, 1856..	To paid Canada Gazette, Printing By-Laws, &c....		1	20	11	8
do 22, do ..	do D. Rooney, Petty Disbursements.....		2	6	8	0
do 25, do ..	do J. Mondor, Labour on Light Vessels.....		3	1	5	6
do do, do ..	do D. Bouillie, do on do		4	11	17	0
do 30, do ..	do P. Fugères, Stone, &c., for Pier at St. Pierre.		5	8	13	6
May 9, do ..	do Whittemore & Co., Oil for Light Houses ..		6	46	12	5
do 6, do ..	do A. Lamoureux, Repairs to Beacons, &c....		7	13	10	0
do 8, do ..	do G. Hagar, Stove for Office		8	2	2	6
do 13, do ..	do Lamothe & Frère, Rent of Premises.....		9	18	15	0
do 18, do ..	do D. Rooney, Petty Disbursements		10	5	0	11
do 15, do ..	do C. Curran, inspecting Light Houses		11	2	11	6
do 20, do ..	do J. & D. McCarthy, repairing Light Vessels.		12	29	5	0
do 22, do ..	do Whittemore & Co., Sperm Oil		13	47	12	2
do 30, do ..	do S. & W. Holmes, block tin Oil Cans		14	6	9	9
do 31, do ..	do Pierre Fugères, repairs to Pier at St. Pierre		15	8	5	3
June 3, do ..	do D. Rooney, petty disbursements		16	9	19	10
do 10, do ..	do Whittemore & Co., Oil		17	58	9	11
do 30, do ..	do Master, Quarter's Salary		18	39	1	3
do do, do ..	do Registrar, do		19	57	16	3
do do, do ..	do Water Bailiff, do		20	25	0	0
do do, do ..	do D. Rooney, do		21	28	8	9
do do, do ..	do Balance per Contra			711	15	3
			£	1144	11	5

No. 2.—(Continued.)

		Cr.	£	s.	d.
March	31, 1856..	By Balance in Treasurer's hands	394	11	5
June	18, do ..	Warrant	750	0	0
			£	1144	11 5
June	30, 1856..	By balance in Treasurer's hands, this day	£	711	15 3

Errors Excepted.

JAMES HOLMES,

Treasurer.

MONTREAL, 30th June, 1856.

Examined, and found correct. Balance in the hands of the Treasurer, Seven hundred and eleven pounds fifteen shillings and three-pence, on the 30th June, 1856.

J. L. BEAUDRY, Warden,

WM. EDMONSTONE, Warden,

} *Auditors.*

No. 3.

TREASURER of the TRINITY HOUSE of MONTREAL, in account with
HER MAJESTY'S GOVERNMENT.

		Dr.	Vchr.	£	s.	d.
June	30, 1856..	To paid Steamer "Champlain," placing Light Vessels in Lake	1	12	10	0
July	2, do ..	do P. Fugères, Stone for Pier at St. Pierre....	2	12	17	6
do	8, do ..	do A. Lamoureux, Repairs to Light Houses...	3	9	11	11
do	do, do ..	do "Argus," Advertising.....	4	5	12	6
do	16, do ..	do J. & W. Hilton, Carpeting for Office	5	3	7	6
do	24, do ..	do Water Works, Supply of Water	6	2	10	0
do	28, do ..	do David Bouillie, Wages as Light Keeper. ..	7	34	19	0
do	29, do ..	do Fugères and Marchand, do do	8	7	10	0
do	do, do ..	do Amable Caron, do do	9	7	10	0
do	30, do ..	do James Kelly, Paint, Oil, for Light Vessels ..	10	7	5	1
August	1, do ..	do N. L. Duplessis, Wages as Light Keeper ..	11	17	10	0
do	5, do ..	do Lamothe & Frère, Rent of Office	12	12	10	0
do	6, do ..	do Whittemore & Co., Sperm Oil	13	52	15	9
do	do, do ..	do D. Rooney, Petty Disbursements	14	10	12	8
do	7, do ..	do F. Boisvert, Wages as Light Keeper	15	9	0	0
do	14, do ..	do Charles Curran, Expenses visiting Light House	16	8	7	7
do	do, do ..	do John Long, Wages as Light Keeper	17	86	0	0
do	do, do ..	do Louis Marcot, do do	18	82	10	0
Carried over.....			£	282	19	6

No. 3.—(Continued.)

		DR.	Vchr.	£	s.	d.
		<i>Brought over</i>		282	19	6
August	16, 1856..	To paid Joseph Andrew, Contract for Light Houses.	19	25	0	0
do	18, do ..	do do, do for do ..	20	25	0	0
do	19, do ..	do A. Lachapelle, Wages as Light Keeper...	21	3	15	0
do	22, do ..	do Joseph Ethier, do do	22	15	0	0
do	do, do ..	do Charles Rivet, do do	23	3	15	0
do	26, do ..	do Whittemore & Co., Invoice of Sperm Oil ..	24	54	13	8
do	27, do ..	do Charles Curran, Expenses visiting Light Houses	25	5	2	3
do	do, do ..	do "Transcript," Advertising	26	5	0	3
do	do, do ..	do "Gazette," do	27	3	18	7
September	1, do ..	do J. Andrew, Contract for Light Houses	28	200	0	0
do	do, do ..	do P. Larkin, 20½ Cords of Wood	29	32	18	1
do	do, do ..	do Custom House, Duty on Lamp Apparatus ..	30	6	10	8
do	5, do ..	do J. C. Simmons, Repairs to Light Houses ..	31	10	9	6
do	24, do ..	do C. Francœur, Wages as Light Keeper	32	7	10	0
do	30, do ..	do "Commercial Advertiser," Advertising	33	4	18	10
do	do, do ..	do "LePays," do	34	4	4	4
do	do, do ..	do D. Rooney, Petty Disbursements	35	10	1	0
do	do, do ..	do Balance, per Contra		1010	18	7
			£	1711	15	3
		CR.		£	s.	d.
June	30, 1856..	By Balance in Treasurer's hands		711	15	3
August	20, do ..	By Warrant from Receiver General		1000	0	0
			£	1711	15	3
September	30, 1856..	By Balance in Treasurer's hands	£	1010	18	7

Errors Excepted.

JAMES HOLMES,

Registrar, T.H.M.

MONTREAL, 30th September, 1856.

Examined, and found correct. Balance in the hands of the Treasurer, on the 30th September, 1856, One thousand ten pounds eighteen shillings and sixpence.

J. L. BEAUDRY, Warden, }
 WM. EDMONSTONE, Warden, } *Auditors.*

No. 4.

TREASURER of the TRINITY HOUSE of MONTREAL, in account with
HER MAJESTY'S GOVERNMENT.

		DR.	Vchr.	£	s.	d.
October	1, 1856..	To paid J. Lepée, Rye destroyed by workmen whilst constructing Light House.....	1	1	10	0
do	do, do ..	do Custom House, Duty on Lamp Apparatus.....	2	5	18	6
do	8, do ..	do Joseph Andrew, Contract for Light Houses.....	3	75	12	6
do	do, do ..	do Whittemore & Co., Invoice of Sperm Oil ..	4	51	10	5
do	9, do ..	do Master, one Quarter's Salary	5	39	1	3
do	do, do ..	do Registrar, do do	6	57	16	3
do	do, do ..	do Water Bailiff, do do	7	25	0	0
do	do, do ..	do D. Rooney, do do	8	23	8	9
do	11, do ..	do H. N. Hooper & Co., Lamp Apparatus....	9	82	6	8
do	do, do ..	do D. Rooney, Disbursements	10	2	11	3
do	do, do ..	do C. Curran, do	11	2	2	4
do	21, do ..	do D. Rooney, do	12	2	7	6
do	24, do ..	do Hearle & Date, services fitting Lamps, &c..	13	24	5	5
do	do, do ..	do do do	14	10	16	1
do	do, do ..	do J. B. Bronsdon, Repairs to Light Houses, &c.	15	12	16	1
do	27, do ..	do Joseph Andrew, amount of Contract for Light Houses	16	100	0	0
do	do, do ..	do J. C. Simmons, amount of Salary and Disbursements	17	20	0	0
do	do, do ..	do C. Chandoneux, Salary and Disbursements.....	18	1	12	0
do	31, do ..	do Thos. Brodeux, Rent, Damage to Crop, &c	19	9	0	0
November	1, do ..	do Lyman, Savage, & Co., Oil	20	6	5	0
do	5, do ..	do F. Baby, Wages as Light Keeper	21	24	10	0
do	do, do ..	do John Loughry, Glass, &c.....	22	2	19	7
do	7, do ..	do Lamothe & Frère, Rent of Office.....	23	12	10	0
do	11, do ..	do N. Comire, Ground Rent of Light House on Isle Aux Raisins	24	2	0	0
do	do, do ..	do B. Chevallier, Purchase of Ground for Beacon at St. Sulpice.....	25	7	10	0
do	20, do ..	do Fugères and Marchand, Wages as Light Keeper	26	13	5	0
do	22, do ..	do Bartley and Dunbar, on account of Light Ships	27	500	0	0
do	do, do ..	do Water Works, Supply of Water.....	28	2	10	0
do	27, do ..	do Joseph Andrew, Balance of Contract for Light Houses	29	114	7	6
do	do, do ..	do do, on account of extra Work...	30	75	7	0
do	29, do ..	do Bartley and Dunbar, on account of Light Ships	31	250	0	0
December	2, do ..	do John Long, Wages as Light Keeper	32	48	8	0
do	do, do ..	do D. Bouillie, do as do	33	48	8	0
do	do, do ..	do O. Letendre, do as do	34	26	15	9
do	do, do ..	do Steamer Champlain, towing Light Vessels from Lake	35	15	0	0
do	do, do ..	do Joseph Mondor, Salary as Agent, &c., at Sorel	36	31	5	0
do	do, do ..	do "LaPatrie," Advertising.....	37	6	16	10
do	3, do ..	do N. L. Duplessis, Salary and Sundry Disbursements	38	27	0	0
do	8, do ..	do F. F. Mullins, Anchors, &c.....	39	10	4	1
do	do, do ..	do "Argus," Advertising	40	6	11	0
do	do, do ..	do C. Bryson, Stationery	41	2	18	9
Carried over.....			£	1782	1	6

No. 4.—(Continued.)

			Dr.	Vchr.	£	s.	d.	
			<i>Brought over</i>		1782	1	6	
December 8, 1856..	To paid	Lyman & Co., Oil	42		13	0	0	
do do, do ..	do	P. Blanchet, Advertising, "L'Avenir"....	43		1	5	0	
do do, do ..	do	Whitemore & Co., Oil	44		93	16	10	
do do, do ..	do	J. C. Simmons, Wages, and Sundries	45		8	3	3	
do 9, do ..	do	W. R. Bell, on account of Salary.....	46		10	0	0	
do do, do ..	do	A. Lamoureux, Wages as Light Keeper...	47		20	9	2	
do do, do ..	do	P. Manuel, do as do	48		17	18	8	
do 16, do ..	do	A. Lachapelle, do as do	49		5	5	0	
do do, do ..	do	F. Boisvert, do as do	50		13	2	9	
do do, do ..	do	C. Francoeur, do as do	51		9	5	8	
do do, do ..	do	A. Caron, do as do	52		10	13	2	
do do, do ..	do	A. Atwater & Co., Glass for Light Houses .	53		18	15	9	
do do, do ..	do	C. Curran, Sundry Disbursements.....	54		3	16	0	
do do, do ..	do	D. Rooney, do do	55		4	3	3	
do 19, do ..	do	P. Monplaisire, Wages as Light Keeper ...	56		20	16	8	
do do, do ..	do	Joseph Ethier, do as do	57		20	3	11	
do 23, do ..	do	Joseph Lepée, do as do	58		10	3	8	
do 24, do ..	do	J. E. Lanouette, do as do	59		12	15	8	
do 27, do ..	do	J. McDougall, Freight, &c., on Oil.....	60		2	1	9	
do 29, do ..	do	"Gazette," Advertising	61		7	8	6	
do do, do ..	do	F. Boisvert, Ground Rent of Light House..	62		2	10	0	
do 30, do ..	do	"Herald," Advertising.....	63		8	15	11	
do do, do ..	do	D. Rooney, Disbursements	64		2	5	10	
do 31, do ..	do	Balance, per Contra			912	0	8	
					£	8010	18	7
			Cr.		£	s.	d.	
October 1, 1856..	By	Balance in Treasurer's hands			1010	18	7	
November 3, do ..	By	Warrant from Receiver General			1000	0	0	
December 8, do ..	By	do do do			1000	0	0	
					£	3010	18	7
December 31, 1856..	By	Balance in Treasurer's hands	£		912	0	8	

Errors Excepted.

JAMES HOLMES,

Registrar.

MONTREAL, 31st December, 1856.

Examined, and found correct. Balance in the hands of the Treasurer, on the 31st December, 1856, Nine hundred and twelve pounds and eight-pence.

WM. EDMONSTONE, Warden, } *Auditors.*
HENRY STARNES, Warden, }

No. 5.

THE MONTREAL DECAYED PILOT FUND,
in Account with the **TREASURER** of the **TRINITY HOUSE** of
MONTREAL.

		DR.		Vchr.	£	s.	d.
January	2, 1856..	To paid	Widow Lacoursière, 1 year's pension, to 1st January				
			January	1	6	0	0
February	1, do ..	do	A. Belisle, 3 months' do, to 1st February ..	2	4	10	0
do	do, do ..	do	Widow C. Hamelin, 3 do, to do ..	3	3	15	0
do	do, do ..	do	Widow Dubord, 3 do, to do ..	4	2	2	0
do	2, do ..	do	Widow Boyer, 3 do, to do ..	5	3	15	0
do	4, do ..	do	Widow Belcour, 3 do, to do ..	6	3	15	0
do	6, do ..	do	Widow Sans-souci, 3 do, to do ..	7	2	5	0
do	7, do ..	do	Joseph Morin, 3 do, to do ..	8	5	0	0
do	do, do ..	do	Widow Gauthier, 3 do, to do ..	8	2	5	0
do	11, do ..	do	Joseph Pleau, 1 year's do, to 1st January ..	9	7	10	0
do	do, do ..	do	Widow Reymond, 3 months' do, 1st February	10	3	15	0
do	22, do ..	do	P. Pagé's Heirs, to date of decease	11	6	11	3
March	31, do ..	To Balance	carried down		127	2	8
				£	178	5	11
		CR.			£	s.	d.
December 31,	1856..	By Balance	in Treasurer's hands this day		146	15	11
January	21, do ..	By received	12 months' interest on Government Debentures, £100				
			do 6 do on do, £600 ..		6	0	0
do	do, do ..	By	do 6 do on do, £600 ..		18	0	0
			do 6 do on Harbour Bonds, £300, at 5 per cent		24	0	0
do	do, do ..	By	do 6 do on Harbour Bonds, £300, at 5 per cent		7	10	0
				£	178	5	11
March	31, 1856..	By Balance	in Treasurer's hands	£	127	2	8

STATEMENT OF FUNDS.

	£	s.	d.
Montreal Water Works' Bonds	900	0	0
Montreal Harbour Bonds	300	0	0
Bailleur de Fonds	600	0	0
Government Debentures	600	0	0
Municipal Loan Fund Debentures	200	0	0
Cash in Treasurer's hands	127	2	8
	£	2727	2 8

Errors Excepted.

JAMES HOLMES,

MONTREAL, 1st April, 1856.

Treasurer.

Examined, and found correct. Balance in the hands of the Treasurer, on the 31st March last, One hundred and twenty-seven pounds two shillings and eight-pence, currency.

WM. EDMONSTONE, Warden, }
J. L. BEAUDRY, Warden, } *Auditors.*

No. 6.

THE MONTREAL DECAYED PILOT FUND, in Account with the
TREASURER of the TRINITY HOUSE of MONTREAL.

		Dr.	Vchr.	£	s.	d.
April	16, 1856..	To paid "Canada Gazette," Printing	1	7	15	1
May	1, do ..	do Widow C. Hamelin, 3 months' Pension to 1st May.....	2	3	15	0
	do 2, do ..	do Widow Joseph Paquet, 6 do, to do ..	3	7	10	0
	do do, do ..	do Widow Thomas Dubord, 3 do, to do ..	4	3	0	0
	do 5, do ..	do Antoine Belisle, 3 do, to do ..	5	4	0	0
	do do, do ..	do Widow Belcourt, 3 do, to do ..	6	3	15	0
	do do, do ..	do Charles Beaudry, 6 do, to do ..	7	6	0	0
	do do, do ..	do Widow A. Hamelin, 6 do, to do ..	8	7	10	0
	do 6, do ..	do Widow C. Boudreau, 6 do, to do ..	9	3	15	0
	do 7, do ..	do Widow Sans-souci, 3 do, to do ..	10	2	5	0
	do do, do ..	do Widow Bouillie, 3 do, to do ..	11	3	15	0
	do do, do ..	do Widow Gauthier, 3 do, to do ..	12	2	5	0
	do do, do ..	do Joseph Morin, 3 do, to do ..	12	5	0	0
	do 12, do ..	do Widow Pampalon, 6 do, to do ..	13	4	10	0
	do 13, do ..	do Widow Reymond, 3 do, to do ..	14	3	15	0
	do 18, do ..	Government Debenture, No. 426, 1st December, 1847— Bureau Receiver General, redeemable, 1st Decem- ber, 1859		£100	0	0
		353 day's Interest,.....		5	16	0
		1½ per cent premium.....		1	10	0
			15	107	6	0
June	30, do ..	Balance per Contra		7	19	4
			£	184	5	5
		Cr.		£	s.	d.
March	31, 1856..	By Balance in Treasurer's hands this day		127	2	8
May	27, do ..	By received 6 months' i terest on Mortgage, to 30th instant		18	0	0
	do 31, do ..	By received 6 months' interest on £900, Water Works' Bonds		27	0	0
June	7, do ..	By received from Collector of Customs, poundage for May		11	10	9
	do 9, do ..	By received Tonnage Dues on Steamer "Jefferson Davis".		0	6	6
	do 30, do ..	By received from J. Joseph, Tonnage dues on Steamer "Cushing"		0	5	6
			£	184	5	5
June 30, 1856	By Balance in Treasurer's hands this day.....	£	7	19	4

No. 6.—(Continued.)

STATEMENT OF FUNDS.

	£	s.	d.
Montreal Water Works Bonds	900	0	0
Montreal Harbour Bonds	800	0	0
Baillieur de Fonds	600	0	0
Government Debentures	700	0	0
Municipal Loan Fund Debentures	200	0	0
Cash in Treasurer's hands	7	19	4
	£ 2707	19	4

Errors Excepted.

JAMES HOLMES,

Treasurer.

MONTREAL, 30th June, 1856.

Examined, and found correct. Balance in hands of the Treasurer, seven pounds nineteen shillings and four-pence, on the 30th June, 1856.

J. L. BEAUDRY, Warden,
WM. EDMONSTONE, Warden, } *Auditors.*

No. 7.

THE MONTREAL DECAYED PILOT FUND, in Account with the
TREASURER of the TRINITY HOUSE of MONTREAL.

	DR.	Vchr.	£	s.	d.
August 1, 1856..	To paid Widow Dubord, 3 months' Pension, to 1st instant	1	3	0	0
do do, do ..	do Widow Sans-souci, 3 do, to do	2	2	5	0
do do, do ..	do A. Belisle, 3 do, to do	3	4	10	0
do do, do ..	do Widow C. Hamelin, 3 do, to do	4	3	15	0
do do, do ..	do Widow A. Hamelin, 3 do, to do	5	3	15	0
do 4, do ..	do Widow Belcourt, 3 do, to do	6	3	15	0
do 6, do ..	do Widow C. Paquet, 3 do, to do	7	3	10	0
do do, do ..	do Widow J. Paquet, 3 do, to do	7	3	15	0
do do, do ..	do Joseph Morin, 3 do, to do	8	5	0	0
do do, do ..	do Widow Gauthier, 3 do, to do	8	2	5	0
do 7, do ..	do Widow Reymond, 3 do, to do	9	3	15	0
do 8, do ..	do Widow Bouillie, 3 do, to do	10	3	15	0
do 13, do ..	do Widow Dussault, 12 do, to do	11	9	0	0
September 30, do ..	To Balance per Contra		26	0	2
		£	87	0	2

No. 7.—(Continued.)

		Cr.	£	s.	d.	
July	1, 1856..	By Balance in Treasurer's hands	7	19	4	
do	10, do ..	By received from Collector of Customs, poundage for June	23	10	5	
do	do, do ..	By received interest on Government Debentures	18	0	0	
do	do, do ..	By received interest on Harbour Debentures	7	10	0	
do	11, do ..	By received poundage on Schooner "Abeille."	0	7	6	
August	1, do ..	By received poundage on Steamer "Doris."	0	10	11	
do	8, do ..	By received from Collector of Customs, poundage for July	19	18	3	
September	6, do ..	By received poundage on Brigantine "Sword Fish."	0	3	9	
			£	87	0	2
September	30, 1856..	By Balance in Treasurer's hands	£	26	0	2

STATEMENT OF FUNDS.

	£	s.	d.	
Montreal Water Works Bonds	900	0	0	
Montreal Harbour Bonds	300	0	0	
Bailleur de Fonds	600	0	0	
Government Debentures	700	0	0	
Municipal Loan Fund Debentures	200	0	0	
Cash in Treasurer's hands	26	0	2	
	£	2726	0	2

Errors Excepted.

JAMES HOLMES,

Treasurer.

MONTREAL, 30th September, 1856.

Examined, and found correct. Balance in the hands of the Treasurer, on the 30th September, 1856, twenty-six pounds and two-pence.

J. L. BEAUDRY, Warden, }
 WM. EDMONSTONE, Warden, } *Auditors.*

No. 8.

THE MONTREAL DECAYED PILOT FUND, in Account with the
TREASURER of the TRINITY HOUSE of MONTREAL.

		Dr.	Vchr.	£	s.	d.
October	31, 1856..	To paid Widow C. Hamelin, 3 months' Pension to 1st November	1	3	15	0
do	do, do ..	do Widow Dubord, 3 do, to do	2	3	0	0
November	1, do ..	do A. Belisle, 3 do, to do	3	4	10	0
do	do, do ..	do Widow A. Hamelin, 3 do, to do	4	3	15	0
do	4, do ..	do Widow Bouillie, 3 do, to do	5	3	15	0
do	6, do ..	do Widow Sans-souci, 3 do, to do	6	2	5	0
do	8, do ..	do Widow Belcourt, 3 do, to do	7	3	15	0
do	10, do ..	do Widow Pampalon, 6 do, to do	8	4	10	0
do	do, do ..	do Widow Reymond, 3 do, to do	9	3	15	0
do	14, do ..	do Widow J. Paquet, 3 do, to do	10	3	15	0
do	do, do ..	do Widow C. Paquet, 3 do, to do	10	3	0	0
do	17, do ..	do Widow Gauthier, 3 do, to do	11	2	5	0
do	do, do ..	do Joseph Morin, 3 do, to do	11	5	0	0
do	21, do ..	do Antoine Mayrand, 3 do, to do	12	1	10	0
December	16, do ..	do C. Beaudry, to time of death, 29th Aug- ust	13	3	0	0
do	26, do ..	do Widow Boudreau, 6 months' pension, to 1st November	14	3	15	0
do	do, do ..	do Widow Beaudry, 3 do, to do	15	3	0	0
do	31, do ..	To Balance per Contra		42	12	4
			£	100	17	4
		CR.		£	s.	d.
September	30, 1856..	By Balance in Treasurer's hands		26	0	2
do	19, do ..	By received from Collector of Customs, poundage for August		14	16	6
October	8, do ..	By received from Collector of Customs, poundage for September		17	18	6
November	14, do ..	By received from Collector of Customs, poundage for October		21	3	7
do	24, do ..	By received from Z. Bouillie, poundage on his wages, for Season 1856		3	8	9
do	27, do ..	By received from J. Boudreau, poundage on his wages, for Season 1856		6	5	0
December	5, do ..	By received from Collector of Customs, poundage, from 1st November, 1856, to close of Navigation		11	4	10
			£	100	17	4
December	31, 1856..	By Balance in Treasurer's hands	£	42	12	4

No. 8.—(Continued.)

STATEMENT OF FUND.

	£	s.	d.
Montreal Water Works Bonds	900	0	0
Montreal Harbour Bonds	800	0	0
Bailleur de Fonds	600	0	0
Government Debentures	700	0	0
Municipal Loan Fund Debentures	200	0	0
Cash in Treasurer's hands	42	12	4
	£ 2742	12	4

Errors Excepted.

JAMES HOLMES,

Registrar.

MONTREAL, 31st December, 1856.

Examined, and found correct. Balance in the hands of the Treasurer, on the 31st December, 1856, forty-two pounds twelve shilings and four-pence.

WM. EDMONSTONE, Warden, }
 HENRY STARNES, Warden, } *Auditors.*

ACCOUNTS OF THE TRUSTEES

OF THE

MONTREAL TURNPIKE ROADS,

To 31st December, 1856.

DISBURSEMENTS on UPPER LACHINE ROAD, from 31st December, 1855, to 30th June, 1856.

		Vouchers.	£	s.	d.	
January	19, 1856..	To paid return of stone breaking	25	2	12	6
do	26, do ..	do for Wood for Bridges	40	2	18	10
February	6, do ..	do return of stone breaking	50	2	12	6
do	9, do ..	do do do	Part of 59	0	17	6
do	16, do ..	do repairing Toll-house Lamp	69	0	8	1
do	do, do ..	do for stone for road	70	19	5	0
do	do, do ..	do return of stone breaking	72	2	12	6
do	23, do ..	do do do	77	3	18	9
do	do, do ..	do Smith work to Snow-ploughs... ..	78	4	9	0
March	8, do ..	do return of stone breaking	99	3	10	0
do	do, do ..	do return of labour, to 1st March	100	0	14	4
do	do, do ..	do for stone for road	101	2	18	6
do	15, do ..	do return of stone breaking	107	3	1	3
do	22, do ..	do for stone for road	112	0	9	9
do	do, do ..	do for do do	114	1	13	7
do	do, do ..	do return of stone breaking	119	4	7	6
do	do, do ..	do Hurteau & Co., for plank, &c.	Part of 124	17	15	6
do	do, do ..	do for stone for road	125	13	14	8
April	4, do ..	do return of stone breaking	Part of 137	3	19	8
do	do, do ..	do return of labour, to 28th March	Part of 138	0	8	0
do	19, do ..	do do do, to 11th April	163	2	8	0
May	3, do ..	do do do, to 25th do	180	9	7	6
do	do, do ..	do do do, to 9th do	181	0	16	6
do	do, do ..	do do do, to 17th do	182	3	8	10
do	12, do ..	do do do, to 1st May	Part of 189	6	5	0
do	16, do ..	do do do, to 9th do	Part of 196	14	17	2
do	24, do ..	do for Paint, &c., for Toll-house	200	0	12	6
do	do, do ..	do Storage of Winter road Machines	201	1	8	0
do	do, do ..	do For Oil for Toll-gate	202	0	13	0
do	do, do ..	do repairs to Snow-ploughs	205	1	6	6
do	do, do ..	do return of labour, to 15th May	Part of 206	2	9	8
do	31, do ..	do do do, to 23rd do	Part of 210	7	11	2
June	4, do ..	do do do, to 30th do	224	0	14	0
do	14, do ..	do do do, to 6th June	Part of 240	3	4	8
do	30, do ..	do do do, to 29th do	Part of 256	0	12	0
do	do, do ..	do do do, to 20th do	Part of 258	2	17	1
		<i>Carried over</i>	£	150	18	7

DISBURSEMENTS on UPPER LACHINE ROAD, &c.—(Continued.)

		Vouchers.	£	s.	d.	
		<i>Brought over</i>	150	18	7	
June	30, 1856..	To paid maintenance of Winter Roads	92	0	0	
		22				
		38				
		41				
		82				
		130				
		146				
		151				
		161				
do	do, do ..	do do do do	16	4	7	
		Half of				
		37				
		162				
		170				
		247				
		252				
do	do, do .	do proportion of Expense account	62	16	3	
			£	321	19	5
CR.						
January	10, 1856..	By 526 loads of gravel taken from piles on this road, for the Lower Lachine road.....	44	18	7	
			£	277	0	10

DISBURSEMENTS on the LOWER LACHINE ROAD, from 31st December, to 30th June, 1856.

		Vouchers.	£	s.	d.	
January	11, 1856..	To paid 526 loads of gravel, transferred from Upper Lachine Road, at Credit of Upper Lachine Road	44	18	7	
do	19, do ..	do Smith-work to Snow-ploughs	18	0	12	6
February	9, do ..	do for balizes for Winter roads.....	63	0	10	0
March	22, do ..	do for wood for culverts and bridges	Part of 124	11	16	11
April	4, do ..	do return of labour, to 28th March	Part of 138	1	1	0
do	26, do ..	do do do, to 24th April	174	2	10	0
May	12, do ..	do do do, to 1st May	Part of 189	1	8	6
do	16, do ..	do do do, to 9th do	Part of 194	1	1	0
do	do, do ..	do do do, to do	Part of 196	2	19	9
do	24, do ..	do repairs to Snow-ploughs	203	0	14	0
do	do, do ..	do return of labour, to 15th May	Part of 206	1	4	0
do	do, do ..	do do do, to 18th do	207	2	10	3
do	31, do ..	do do do, to 23rd do	Part of 209	2	9	0
do	do, do ..	do do do, to do	Part of 210	1	0	0
do	do, do ..	do for scantling for fence	211	9	15	0
June	4, do ..	do return of labour, to 22nd May	222	2	0	0
do	14, do ..	do for cedars for fence	230	12	7	11
do	do, do ..	do for oil for Toll-house lamp	231	0	7	6
do	do, do ..	do return of labour, to 6th June	Part of 240	0	10	6
			£	99	16	5
<i>Carried forward</i>						

DISBURSEMENTS on the LOWER LACHINE ROAD, &c.—(Continued.)

		Vouchers.	£	s.	d.	
		<i>Brought forward</i>	99	16	5	
June 20, 1856..	To paid fencing ground conceded for road	243	13	2	0	
do 30, do ..	do return of labour, to 14th June	253	0	12	0	
do do, do ..	do do do, to 29th do	Part of 256	5	14	0	
do do, do ..	do do do, to 20th do	Part of 258	0	12	0	
do do, do ..	do W. J. Knox, on account of land for widening road	259	25	0	0	
		5				
		16				
		23				
		51				
		58				
		62				
		80				
do do, do ..	do maintenance of Winter road	102	188	10	4	
		122				
		148				
		164				
		166				
		176				
		242				
		254				
		Half of				
		87				
do do, do ..	do do do	162	16	4	8	
		170				
		247				
		252				
do do, do ..	do proportion of Expense account		88	15	0	
			£	378	6	5
Cr.						
June 4, 1856..	By received for old wood for fences		1	10	0	
			£	376	16	5

DISBURSEMENTS on ST. ANTOINE and ST. LUC ROAD, from 31st December, 1855, to 30th June, 1856.

		Vouchers.	£	s.	d.	
January 19, 1856..	To paid quarrying and breakingstone	15	12	0	0	
do do, do ..	do for sand for blinding metal	26	2	0	0	
do 26, do ..	do return of stone breaking	35	17	5	0	
do 31, do ..	do for oil for Toll-gate	45	0	15	9	
February 6, do ..	do return of stone breaking	Part of 59	12	0	0	
do 23, do ..	do do do	76	8	7	6	
March 22, do ..	do for plank, &c., for fences and culverts ..	Part of 124	5	18	6	
April 4, do ..	do return of stone breaking	Part of 137	1	2	6	
do 19, do ..	do return of labour, to 7th April	156	11	16	6	
		<i>Carried over</i>	£	66	5	9

DISBURSEMENTS on ST. ANTOINE and ST. LUC ROAD, &c.—(Continued.)

			Vouchers.	£	s.	d.
			<i>Brought over</i>	66	5	9
May	16, 1856..	To paid return of labour, to 9th May	Part of 196	1	13	3
do	31, do ..	do do do, to 23rd do	Part of 210	0	3	3
June	4, do ..	do do do, to 31st do	214	2	18	0
do	14, do ..	do Inspectors of ditches, for services	238	0	12	0
do	do, do ..	do return of labour, to 6th June	Part of 240	1	0	9
do	20, do ..	do do do, to 12th do	Part of 244	1	2	0
do	do, do ..	do 2 years' rent of Toll-house Lot	246	12	0	0
do	30, do ..	do return of labour, to 20th June.....	Part of 258	0	9	0
do	do, do ..	do do do to 27th do	Part of 262	0	14	6
			{ 27			
			{ 55			
do	do, do ..	do maintenance of Winter roads	{ 92	58	7	0
			{ 132			
			{ 237			
do	do, do ..	do proportion of Expense Account		35	11	10
			£	175	17	4

DISBURSEMENTS on the ABORD À PLOUFFE ROAD, from 31st December, 1855, to 30th June, 1856.

			Vouchers.	£	s.	d.
January	19, 1856..	To paid for 26½ toise of stone for road.....	12	28	3	1
do	do, do ..	do return of stone breaking	17	2	14	0
do	do, do ..	do for paint, oil, &c., for bridges	24	1	17	8
do	26, do ..	do return of stone breaking	33	11	5	0
do	do, do ..	do do do	34	1	10	0
February	6, do ..	do annual rent of a depot for stone	56	0	15	0
do	do, do ..	do return of stone breaking	57	13	15	0
do	23, do ..	do do do	75	7	10	0
March	8, do ..	do do do	94	11	15	9
do	do, do ..	do for oil for Toll-gate.....	96	1	0	0
do	15, do ..	do ca tting Snow-ploughs to contractors ...	105	1	0	0
do	22, do ..	do return of stone breaking	116	8	15	0
do	do, do ..	do repairing Snow-ploughs	117	2	17	1
do	do, do ..	do annual rent of a depot for stone	118	0	15	0
do	do, do ..	do for stone for road	123	25	0	0
do	29, do ..	do annual rent of a depot for stone.....	131	0	15	0
April	4, do ..	do return of stone breaking	135	11	7	6
do	18, do ..	do for stone for road	145	22	1	10
do	19, do ..	do return of stone breaking	160	4	5	1
May	3, do ..	do return of labour, to 25th April	179	8	0	6
do	12, do ..	do annual rent of a depot for stone.....	184	0	7	6
do	16, do ..	do return of labour, to 11th April	193	0	16	0
do	do, do ..	do do do, to 9th May	195	5	17	0
do	24, do ..	do annual rent, of a depot for stone.....	199	0	7	6
do	31, do ..	do return of labour, to 28rd May.....	208	5	8	0
June	4, do ..	do do do, to 30th do	Part of 218	7	4	1
do	do, do ..	do for oil for Toll-gate	221	1	0	0
do	14, do ..	do return of labour, to 6th June.....	239	4	18	0
do	20, do ..	do do do, to 12th do	244	18	8	0
			£	209	18	7

DISBURSEMENTS on the ABORD À PLOUFFE ROAD, &c.—(Continued.)

			Vouchers.	£	s.	d.
<i>Brought forward</i>				209	18	7
June 30, 1856..	To paid return of labour, to 20th June		257	4	2	0
do do, do ..	do do do, to 27th do	Part of 262		2	10	0
do do, do ..	do maintenance of Winter roads	{ 86 108 149 150 157 173 }		82	8	0
do do, do ..	do proportion of Expense Account			67	0	0
			£	864	18	7

DISBURSEMENTS on ST. CATHERINES ROAD, from 31st December, 1855, to 30th June, 1856.

			Vouchers.	£	s.	d.
January 10, 1856..	To paid return of labour, to 28th December..	Part of 4		18	5	0
do 19, do ..	do do do, to 11th January....	Part of 19		12	0	0
do do, do ..	do for stone for road	28		8	11	8
do 31, do ..	do return of labour, to 25th January	Part of 42		18	15	0
February 6, do ..	do for stone for road	48		5	0	0
do 16, do ..	do return of stone breaking	Part of 67		2	10	0
March 22, do ..	do removing obstructions on roads	121		1	19	0
April 12, do ..	do return of stone breaking	Part of 141		4	6	0
do 26, do ..	do return of labour, to 18th April	Part of 167		2	5	6
May 12, do ..	do do do, to 2nd May	Part of 186		9	3	0
do 24, do ..	do do do, to 16th May	Part of 198		5	8	4
June 4, do ..	do do do, to 30th May	Part of 218		8	6	0
do 14, do ..	do for stone for road	234		5	12	6
do 20, do ..	do return of labour, to 12th June.....	Part of 244		2	4	0
do 30, do ..	do do do 27th do	Part of 262		6	0	10
do do, do ..	do maintenance of Winter roads	{ Part of 66 169 20 30 53 154 178 }		88	18	6
do do, do ..	do proportion of Expense Account			37	18	9
			£	221	18	8

DISBURSEMENTS on ST. LAURENT ROAD, from 31st December, 1855, to 30th June, 1856.

			Vouchers.	£	s.	d.
January 10, 1856..	To paid lease of a depot for stone, 9 years	2		9	0	0
do do, do ..	do return of labour, to 28th December	Part of 4		0	16	10
<i>Carried over</i>			£	9	16	10

DISBURSEMENTS on the ST. LAURENT ROAD, &c.—(Continued.)

			Vouchers.	£	s.	d.	
			<i>Brought over</i>		9	16	10
January	19, 1856..	To paid annual rent of two depots for stone ..	13	0	15	0	
do	do, do ..	do return of labour, to 11th January	Part of 19	2	12	6	
do	do, do ..	do for stone for road	21	21	0	0	
do	26, do ..	do do do	36	19	0	0	
do	31, do ..	do return of stone breaking	Part of 42	8	1	10	
February	16, do ..	do do do	Part of 67	20	15	7	
March	1, do ..	do do do	81	16	4	4	
do	15, do ..	do do do	103	13	19	0	
do	22, do ..	do for stone for road	111	19	0	0	
do	do, do ..	do for plank, &c., for Toll-house, &c.....	Part of 124	2	1	4	
do	29, do ..	do return of stone breaking.....	129	11	16	3	
April	12, do ..	do do do	141	15	15	0	
do	26, do ..	do return of labour, to 18th April.....	Part of 167	10	2	6	
do	do, do ..	do Storage of Winter road machines	171	1	5	0	
May	12, do ..	do return of labour, to 2nd May.....	Part of 186	13	6	0	
do	24, do ..	do do do, to 16th do	Part of 198	9	4	0	
June	4, do ..	do do do, to 30th do	Part of 218	5	4	0	
do	do, do ..	do for oil for Toll-gate	219	5	1	4	
do	20, do ..	do return of labour, to 12th June	Part of 244	4	18	6	
do	30, do ..	do do do, to 27th do	Part of 262	12	15	9	
do	do, do ..	do maintenance of Winter Roads	{ 128 172 Part of 178 8 43 61 88 89 120 184 }	87	10	0	
do	do, do ..	do Whin stone delivered in depot	{ 88 89 120 184 }	59	1	3	
do	do, do ..	do proportion of Expense Account.....	58	12	6	
				£	427	18	6

DISBURSEMENTS on VICTORIA ROAD, from 31st December, 1855, to 30th June, 1856.

			Vouchers.	£	s.	d.	
January	10, 1856..	To paid for stone for road.....	1	5	3	1	
do	do, do ..	do return of labour, to 28th December....	Part of 4	0	9	4	
do	31, do ..	do return of stone breaking	Part of 42	1	10	0	
April	12, do ..	do do do	Part of 141	0	15	0	
do	10, do ..	do for stone for road.....	155	3	9	4	
do	26, do ..	do return of stone breaking, to 18th April..	Part of 167	5	8	9	
May	12, do ..	do do do, to 2nd May ..	Part of 186	5	4	0	
do	24, do ..	do do do, to 16th do ..	Part of 198	6	0	6	
June	4, do ..	do for oil for lamps at Toll-gate.....	216	1	10	0	
do	do, do ..	do return of labour, to 30th May	Part of 218	6	15	0	
do	20, do ..	do do do, to 12th June	Part of 244	3	8	0	
do	30, do ..	do do do, to 27th do	Part of 262	4	17	3	
do	do, do ..	do maintenance of Winter roads.....	Part of 178	28	2	6	
do	do, do ..	do proportion of Expense Account.....	10	9	4	
				£	88	2	4

DISBURSEMENTS on QUEBEC ROAD, from 31st December, 1855, to 30th June, 1856.

			Vouchers.	£	s.	d.
January	10, 1856..	To paid return of labour, to 28th December ..	Part of 4	1	3	9
do	do, do ..	do for oil for Toll-gate	10	1	3	6
do	26, do ..	do return of labour, to 18th January	32	1	13	6
do	31, do ..	do for nails for bridges	44	1	13	10
February	9, do ..	do return of labour, to 1st February	64	1	1	8
do	23, do ..	do do do, to 15th do	73	1	4	0
March	8, do ..	do for stone for road	93	30	0	0
do	22, do ..	do for planks for culverts	Part of 124	80	13	9
do	do, do ..	do for stone for road	126	15	0	0
April	4, do ..	do do do	139	15	0	0
May	3, do ..	do return of labour, to 25th April	175	8	16	3
do	12, do ..	do for oil for Toll-gate	188	0	6	0
do	16, do ..	do return of labour, to 9th May	Part of 194	9	14	0
do	31, do ..	do do do, to 23rd do	Part of 209	8	7	6
June	4, do ..	do for stone for road	223	22	10	0
do	do, do ..	do for oil for Toll-gate	227	0	17	0
do	14, do ..	do return of labour, to 6th June	233	9	1	2
do	30, do ..	do do do, to 20th do	255	10	10	2
do	do, do ..	do cartage of Snow-ploughs to depot	260	0	7	0
			8			
			31			
			65			
			71			
			84			
			100			
do	do, do ..	do maintenance of Winter roads	133	141	1	6
			152			
			153			
			158			
			159			
			165			
			177			
do	do, do ..	do proportion of Expense Account		104	18	4
				£	464	17 11

DISBURSEMENTS under head of PETTY ACCOUNTS, from 31st December, 1855, to 30th June, 1856.

			Vouchers.	£	s.	d.
January	10, 1856..	To paid Smith-work to Snow-ploughs	7	14	0	0
do	26, do ..	do insurance on house at Mile End	29	0	17	9
February	6, do ..	do advertising in Herald	52	2	5	10
March	1, do ..	do Advocates fee, case O'Brien vs. McDonald	83	0	10	0
do	do, do ..	do for oil, paint, &c., for bridges	85	18	17	4
do	8, do ..	do Smith-work to Snow-ploughs	91	3	4	2
do	15, do ..	do Carpenter-work to do	104	4	18	2
do	do, do ..	do for colored glass for Toll-house lamps..	109	8	19	0
do	22, do ..	do Counsel's fees, &c.	127	14	11	8
April	26, do ..	do repairs, &c., to Snow-ploughs	168	1	10	2
May	12, do ..	do Clerk of the Peace, costs of a suit	192	2	6	8
do	24, do ..	do carting Winter road machines to depot.	197	1	11	3
June	4, do ..	do repairing Snow-ploughs	217	4	12	2
do	14, do ..	do expenses, Superintendent of roads	241	1	2	6
				£	74	6 8

INTEREST ACCOUNT, from 31st December, 1855, to 30th June, 1856.

			£	s.	d.
June	30, 1856..	To paid Interest on Road Bonds, as per Vouchers Nos. 6 to 14, inclusive.....£	108	10	0

EXPENSE ACCOUNT, from 31st December, 1855, to 30th June, 1856.

			Vouchers.	£	s.	d.	
June	30, 1856..	To interest on Road Bonds, as per Vouchers, see interest account.....		108	10	0	
do	do, do ..	To amount A, intituled "Petty account," see that account.....		74	6	8	
do	do, do ..	To amount paid for Vehicles to roads to inspect and superintend.....	265	32	15	4	
do	do, do ..	To Secretary's salary, half-year.....	263	162	10	0	
do	do, do ..	To Overseer's do do.....	264	80	0	0	
do	do, do ..	To paid messenger and office tender, half-year.....	266	7	10	0	
				£	460	12	0

GENERAL TOLL ACCOUNT, from 31st December, 1855, to 30th June, 1856.

			£	s.	d.		
June	30, 1856..	Long Point Gate, Net Tolls, for 6 months	68	17	4		
do	do, do ..	Quebec do, do	385	16	2		
do	do, do ..	Victoria do, do, do	153	16	3		
do	do, do ..	St. Laurent do, do, do	893	8	4		
do	do, do ..	Cote-des-Neiges do, do, do	420	17	4		
do	do, do ..	St. Antoine do, do, do	144	2	0		
do	do, do ..	Upper Lachine do, do, do	600	1	6		
do	do, do ..	Lower Lachine do, do, do	87	16	9		
				£	2754	15	8

TURNPIKE ROAD ACCOUNT, from 31st December, 1855, to 30th June, 1856.

			£	s.	d.	£	s.	d.
December 31, 1855..	Cost of roads, and repairs to date, as per balance sheet, to date.....					55087	13	2
June	30, 1856..	Disbursements and proportion of Expense Account, for half-year, on Lower Lachine Road	376	16	5			
do	do, do ..	do do, on Upper Lachine road..	277	0	10			
do	do, do ..	do do, on St. Antoine & St. Luc Road.....	175	17	4			
do	do, do ..	do do, on Abord à Plouff road ..	864	18	7			
do	do, do ..	do do, on St. Laurent road	427	18	6			
do	do, do ..	do do, on St. Catherines road. . .	221	18	8			
do	do, do ..	do do, on Victoria road.....	83	2	4			
do	do, do ..	do do, on Quebec road	464	17	11			
						2892	10	7
				£		57480	3	9
Cr.								
June	30, 1856..	Tolls for half-year, as per general Toll account				2754	15	8
				£		54725	8	1

DETAILED STATEMENT of the TOLLS of the several GATES of the TRUST, for half-year ending 30th June, 1856.

	Vouchers.	£	s.	d.	£	s.	d.
UPPER LACHINE GATES							
Gross Amount of Tolls.....	46				656	18	2
	60						
	97						
Less—Wages collecting Tolls.....	98	36	16	8			
	143						
	190						
	228						
	229						
	47						
do do do.....	116	20	0	0			
	136						
	204						
	225				56	16	8
					600	1	6
LOWER LACHINE GATES							
Gross Amount of Tolls.....	2				117	16	9
Less—Wages collecting Tolls.....	32				30	0	0
ST. ANTOINE GATES							
Gross Amount of Tolls.....	14				174	2	0
	74						
Less—Wages collecting Tolls.....	118				30	0	0
	187						
	213						
COTE-DES-NEIGES GATES							
Gross Amount of Tolls.....					454	4	0
<i>Carried over</i>					454	4	0
					882	0	8

DETAILED STATEMENT of the TOLLS of the several GATES of the TRUST, &c.—(Continued.)

		Vouchers.	£	s.	d.	£	s.	d.	£	s.	d.
<i>Brought over</i>		68							882	0	8
COTE-DES-NEIGES GATES.— (Continued.)		95				454	4	0			
Less—Wages collecting Tolls		144				83	6	8			
		191									
		220									
Gross Amount of Tolls						1026	15	0			
ST. LAURENT GATES		6							420	17	4
Less—Wages collecting Tolls		54									
		79				46	13	4			
		90									
		142									
		185									
		238									
		285									
		245				86	13	4			
		Part of 147									
do do do											
do do do						133	6	8			
Gross Amount of Tolls						212	2	11			
VICTORIA GATES		49							898	8	4
Less—Wages collecting Tolls		87				25	0	0			
		140									
		183									
		215									
		Part of 147				88	6	8			
do do do											
do do do						58	6	8			
Gross Amount of Tolls						212	2	11			
Less—Wages collecting Tolls											
do do do											
do do do						58	6	8			
Gross Amount of Tolls									158	16	8

QUEBEC GATES.....	Gross Amount of Tolls	9									
	Less—Wages collecting Tolls	106							425	16	2
		226							40	0	0
LONG POINT GATES	Gross Amount of Tolls.....	11							88	17	4
	Less—Wages collecting Tolls	39							20	0	0
		212									
		261									
	Gross Amount of Tolls.....								68	17	4
	Less—Wages collecting Tolls										
									2754	15	8
									385	16	2

BALANCE SHEET.

		Dr.	£	s.	d.	Cr.	£	s.	d.
Turpike Roads	Cost of Road, and repairs.....					Issued for money borrowed			
Board of Works.....	This sum expended for Plans of Bridges and Surveys of River at Bout de l'Île.	54725	8	1		Advanced to pay Interest. 6459 7 11	67209	7	11
House and Lots near Mile End.....	Cost and Repairs to date.....	165	4	8		Balance of Contracts.....	6	1	7
Bank of Montreal	Deposits	219	0	3		do of	100	0	0
Cash	In Office	2050	10	8		do of do	144	15	8
		300	1	6					
		£ 57460	5	2			£ 57460	5	2

Errors excepted.

MONTREAL, 30th June, 1856.

JAMES HOLMES,

Examined, and found correct.

W. J. KNOX,
P. BEAUBIEN.

Secretary.

DISBURSEMENTS on UPPER LACHINE ROAD, from 30th June to 31st December, 1856.

		Vouchers.	£	s.	d.	
July	12, 1856..	To paid return of labour, to 4th July	Part of 19	2	8	0
do	do, do ..	do return of stone breaking	20	5	11	4
do	26, do ..	do do of do	27	9	7	3
do	do, do ..	do return of labour, to 18th July	Part of 28	2	2	8
do	do, do ..	do do do, to 3rd do	30	3	16	0
August	5, do ..	do do do, to 17th do	35	2	0	4
do	9, do ..	do return of stone breaking	43	9	12	6
do	do, do ..	do return of labour, to 1st August	Part of 44	1	17	6
do	23, do ..	do do do, to 31st July	Part of 61	3	16	0
do	do, do ..	do return of stone breaking	63	15	3	3
do	do, do ..	do return of labour, to 15th August	Part of 64	7	9	11
September	6, do ..	do return of stone breaking	75	14	3	0
do	do, do ..	do return of labour, to 23rd August	Part of 76	1	15	9
do	11, do ..	do H. Papin's board, for assisting Toll-keeper	87	14	0	0
do	do, do ..	do return of labour, to 15th August	90	3	13	0
do	do, do ..	do do do, to 29th do	91	4	9	6
do	13, do ..	do do do, to 12th September	Part of 104	4	18	9
do	do, do ..	do do do, to 26th do	Part of 105	9	0	9
do	do, do ..	do return of stone breaking	110	11	16	10
do	do, do ..	do do do	111	11	0	0
October	6, do ..	do return of labour, to 10th October	Part of 118	4	16	0
do	do, do ..	do do do, to 12th September	119	1	8	0
do	do, do ..	do do do, to 26th do	Part of 120	3	7	0
do	15, do ..	do do do, to 10th October	Part of 122	8	14	4
do	do, do ..	do return of stone breaking	123	12	10	0
do	do, do ..	do do do	130	10	7	1
do	do, do ..	do return of labour, to 24th October	131	6	5	3
November	1, do ..	do do do, to do	144	3	19	6
do	10, do ..	do do do, to 7th November	Part of 151	5	12	11
do	17, do ..	do Blacksmith, for repair of tools	156	2	5	6
do	do, do ..	do return of labour, to 7th November	158	4	8	0
do	24, do ..	do do do, to 21st do	Part of 164	4	5	6
do	do, do ..	do H. Brodie, for gravel, during 1856	166	21	5	4
do	do, do ..	do J. Brondson, for cedars for fence	167	13	17	9
December	1, do ..	do Gibney, excavation in widening road ..	175	73	5	10
do	do, do ..	do return of labour, to 21st November	181	3	16	0
do	8, do ..	do do do, to 5th December	Part of 189	3	15	1
do	do, do ..	do Courtemanche, making new fence	191	19	19	0
do	22, do ..	do return of labour, to 18th December	206	3	17	0
do	29, do ..	do C. Campbell, for boards for fence	222	27	2	2
do	do, do ..	do return of labour, to 5th December	Part of 223	2	3	0
do	31, do ..	do proportion of Expense Account	249	11	2	
			£	624	18	9

DISBURSEMENTS on LOWER LACHINE ROAD, from 30th June to 31st December, 1856.

		Vouchers.	£	s.	d.	
July	12, 1856..	To paid return of labour, to 26th June	7	1	6	0
do	do, do ..	do return of stone breaking	8	4	10	0
<i>Carried forward</i>			£	5	16	0

DISBURSEMENTS on LOWER LACHINE ROAD, &c.—(Continued.)

		Vouchers.	£	s.	d.	
		<i>Brought forward</i>	5	16	0	
July	26, 1856..	To paid return of labour, to 10th July	22	1	16	0
do	do, do ..	do return of stone breaking	31	6	6	3
August	5, do ..	do return of labour, to 24th July	38	0	14	0
do	9, do ..	do do do, to 1st August	Part of 44	4	3	9
do	23, do ..	do do do, to 7th do	58	1	2	0
do	do, do ..	do do do, to 15th do	Part of 64	2	5	3
do	do, do ..	do do do, to 31st July	Part of 61	1	4	0
do	31, do ..	do do do, to 30th August	70	0	8	0
September	6, do ..	do do do, to 29th do	Part of 76	4	2	6
do	19, do ..	do do do, to 4th September	96	0	16	0
do	do, do ..	do do do, to 18th do	97	2	2	0
do	do, do ..	do do do, to 12th do	Part of 104	3	2	6
do	do, do ..	do do do, to 26th do	Part of 105	0	13	6
October	6, do ..	do do do, to 13th October	116	1	18	0
do	do, do ..	do do do, to 10th do	Part of 118	1	0	0
do	do, do ..	do do do, to 26th September	Part of 120	0	4	0
do	15, do ..	do do do, to 10th October	Part of 122	2	14	6
do	22, do ..	do return of stone breaking	126	5	10	0
do	do, do ..	do return of labour, to 2nd October	127	1	18	0
November	1, do ..	do do do, to 30th do	146	2	0	0
do	10, do ..	do do do, to 7th November	Part of 151	0	15	0
do	17, do ..	do do do, to 13th do	159	2	0	0
do	24, do ..	do do do, to 21st do	Part of 164	3	0	6
December	1, do ..	do do do, to 27th do	182	2	2	0
do	8, do ..	do do do, to 5th December	Part of 189	1	5	0
do	22, do ..	do do do, to 11th do	204	1	14	0
do	29, do ..	do do do, to 25th do	Part of 223	0	11	0
do	31, do ..	do W. J. Knox, for land to widen road ..	230	50	0	0
do	do, do ..	do do, for do do	231	20	0	0
do	do, do ..	do D. Hadley, for do do	232	100	0	0
do	do, do ..	do proportion of Expense account	332	14	10	
			£	563	18	7
Cr.						
July	12, 1856..	By received for rails of an old fence	0	15	0	
			£	563	3	7

DISBURSEMENTS on ST. ANTOINE and ST. LUC ROADS, from 30th June to 31st December, 1856.

		Vouchers.	£	s.	d.	
July	12, 1856..	To paid for paint for Toll-house	1	0	9	10
do	do, do ..	do Decari ground rent for stone	5	12	10	0
do	do, do ..	do return of labour, to 4th July	Part of 19	0	12	0
do	19, do ..	do do do, to 7th do	Part of 21	2	13	11
do	26, do ..	do do do, to 18th do	Part of 28	3	2	9
August	5, do ..	do do do, to 25th do	Part of 33	25	15	5
do	do, do ..	do oil for use of Toll-gate	34	0	15	0
<i>Carried over</i>			£	45	18	11

DISBURSEMENTS on ST. ANTOINE and ST. LUC ROADS, &c.—
(Continued.)

			£	s.	d.
<i>Brought over</i>			45	18	11
August 16, 1856..	To paid return of labour, to 8th August ..	Part of 51	1	15	6
do 31, do ..	do do do, to 22nd do ..	Part of 67	0	16	4
September 6, do ..	do do do, to 29th do ..	Part of 76	1	12	0
do 11, do ..	do do do, to 5th September..	Part of 84	2	16	0
do 19, do ..	do do do, to 20th do ..	Part of 92	11	16	9
do do, do ..	do do do, to 26th do ..	Part of 101	1	10	0
do do, do ..	do shingling Toll-house	Part of 102	0	18	0
October 6, do ..	do return of labour, to 3rd October	Part of 114	1	8	11
November 1, do ..	do for shingles for Toll-house	Part of 139	0	18	9
December 22, do ..	do return of stone breaking	202	9	10	0
do 31, do ..	do proportion of Expense Account.....		141	8	4
			£	220	9 6

DISBURSEMENTS on ABORD À PLOUFFE ROAD, from 30th June to
31st December, 1856.

			Vouchers.	£	s.	d.
July 12, 1856..	To paid return of labour, to 4th July.....	15	3	8	0	
do 26, do ..	do do do, to 18th do	23	3	2	0	
August 9, do ..	do do do, to 1st August.....	41	2	14	0	
do 23, do ..	do do do, to 15th do	62	4	17	0	
September 6, do ..	do 2 gallons of oil, for Toll-gate	72	0	11	0	
do do, do ..	do return of labour, to 29th August.....	74	4	12	3	
do 19, do ..	do do do, to 12th September..	98	2	15	0	
do do, do ..	do do do, to 26th do ..	99	5	12	0	
do do, do ..	do shingling Toll-house	Part of 102	0	12	0	
October 15, do ..	do return of labour, to 10th October	124	5	16	0	
do 22, do ..	do do do, to 24th do	129	5	18	0	
November 1, do ..	do for shingles for Toll-house.....	Part of 139	0	12	7	
do 10, do ..	do return of labour, to 7th November ..	150	6	4	10	
do 24, do ..	do O. Crevier, rent of stone depot, 1855-56.	163	0	15	0	
do do, do ..	do return of labour, to 21st November ..	165	3	11	0	
December 1, do ..	do 4 gallons of oil, for Toll-gate.....	179	1	2	0	
do 8, do ..	do return of labour, to 5th December	187	3	12	6	
do 15, do ..	do for stones for road	200	10	0	0	
do 22, do ..	do return of labour, to 18th December ...	205	1	4	0	
do 31, do ..	do proportion of Expense Account.....		266	4	0	
			£	338	3 2	

DISBURSEMENTS on ST. CATHERINES ROAD, from 30th June to 31st
December, 1856.

			Vouchers.	£	s.	d.
July 19, 1856..	To paid return of labour, to 7th July.....	Part of 21	12	14	6	
do 26, do ..	do for stone for roads	32	7	19	4	
<i>Carried forward</i>			£	20	18 10	

DISBURSEMENTS on ST. CATHERINES ROAD, &c.—(Continued.)

			£	s.	d.	
<i>Brought forward</i>			20	13	10	
August 5, 1856	To paid return of labour, to 25th July	Part of 38	1	13	4	
do 16, do ..	do do do, to 8th August	Part of 51	3	19	2	
do 23, do ..	do annual rent of a depot for stone	65	0	15	0	
do 31, do ..	do return of labour, to 22nd August	Part of 67	7	7	5	
September 6, do ..	do for stone for road	88	11	12	3	
do 11, do ..	do return of labour, to 5th September	Part of 84	12	9	3	
October 6, do ..	do do do, to 3rd October	Part of 114	12	9	0	
do 15, do ..	do do do, to 17th do	Part of 125	0	11	4	
November 1, do ..	do do do, to 30th do	Part of 137	11	8	2	
do 10, do ..	do J. Walsh, for removing obstructions	148	5	4	0	
do 17, do ..	do return of labour, to 14th November	Part of 153	10	15	3	
December 1, do ..	do do do, to 28th do	Part of 168	5	17	6	
do 15, do ..	do do do, to 12th December	Part of 193	2	17	5	
do do, do ..	do on stones from quarry, for road	Part of 210	2	0	0	
do 29, do ..	do return of labour, to 26th December	Part of 208	0	19	0	
do do, do ..	do stones from quarry, for road	Part of 210	7	0	0	
do 31, do ..	do for whin stone, and quarrying	228	6	11	3	
do do, do ..	do for quarrying whin stone	229	17	17	6	
do do, do ..	do proportion of Expense Account	149	14	9	
			£	291	15	5

DISBURSEMENTS on ST. LAURENT ROAD, from 30th June to 31st December, 1856.

			Vouchers.	£	s.	d.
July 12, 1856	To paid rent of a depot for stone	2	1	5	0	
do 19, do ..	do return of labour, to 7th July	Part of 21	23	9	10	
August 16, do ..	do do do, to 8th August	Part of 51	18	14	9	
do 31, do ..	do do do, to 22nd do	Part of 67	2	12	8	
September 11, do ..	do do do, to 5th September	Part of 84	8	11	11	
do do, do ..	do school-tax on Toll-house	86	0	19	8	
do 19, do ..	do return of labour, to 20th September	Part of 92	4	4	11	
do do, do ..	do shingling Toll-house	Part of 102	1	4	0	
October 6, do ..	do return of labour, to 3rd October	Part of 114	18	8	3	
do 15, do ..	do do do, to 17th do	Part of 125	23	12	5	
November 1, do ..	do do do, to 30th do	Part of 137	11	1	7	
do do, do ..	do shingles for Toll-house	Part of 139	1	5	0	
do do, do ..	do annual rent for 2 depots for stone	140	0	15	0	
do 17, do ..	do return of labour, to 14th November	Part of 153	10	19	11	
December 1, do ..	do do do, to 28th do	Part of 168	9	5	3	
do do, do ..	do storing Snow-ploughs	174	1	5	0	
do 15, do ..	do return of labour, to 12th December	Part of 193	5	10	4	
do do, do ..	do annual rent for 2 depots for stone	194	0	15	0	
do 22, do ..	do for stones for road	Part of 218	12	10	0	
do 29, do ..	do return of labour, to 26th December	Part of 208	8	9	7	
do do, do ..	do for stones for road	Part of 218	7	3	1	
do 31, do ..	do proportion of Expense Account	232	18	5	
			£	395	1	7

DISBURSEMENTS on VICTORIA ROAD, from 30th June to 31st December, 1856.

			Vouchers.	£	s.	d.	
July	19, 1856..	To paid return of labour, to 7th July	Part of 21	1	9	0	
August	16, do ..	do do do, to 8th August	Part of 51	7	6	2	
	do 31, do ..	do do do, to 22nd do	Part of 67	15	11	4	
September	6, do ..	do shingles for Toll-house	81	0	14	3	
	do 11, do ..	do return of labour, to 5th September...	Part of 84	9	17	0	
	do 19, do ..	do do do, to 20th do	Part of 92	14	0	10	
October	15, do ..	do do do, to 17th October	Part of 125	5	0	2	
December	12, do ..	do do do, to 12th December.....	Part of 193	4	2	0	
	do 29, do ..	do do do, to 26th do	Part of 208	4	3	5	
	do 31, do ..	do proportion of Expense Account.....		41	11	10	
				£	103	16	0

DISBURSEMENTS on QUEBEC ROAD, from 30th June to 31st December, 1856.

			Vouchers.	£	s.	d.	
July	12, 1856..	To paid balance, stones for bridge.....	3	13	15	0	
do	do, do ..	do return of labour, to 4th July	11	14	13	0	
do	do, do ..	do L. Bleau, for wood.....	14	7	12	8	
do	26, do ..	do return of labour, to 18th July.....	24	9	16	0	
do	do, do ..	do for repairs to bridge	25	10	0	0	
August	5, do ..	do for lime for bridge.....	37	13	0	0	
do	9, do ..	do on account of bridge.....	47	10	0	0	
do	do, do ..	do return of labour, to 1st August.....	49	8	6	6	
do	16, do ..	do School-tax on Toll-house	52	0	3	4	
do	do, do ..	do for stone for road	53	27	10	0	
do	23, do ..	do L. Bleau, for wood.....	57	1	0	0	
do	do, do ..	do return of labour, to 15th August.....	59	11	16	0	
do	do, do ..	do balance, masonry of bridge.....	56	11	11	5	
September	6, do ..	do return of labour, to 29th August.....	78	7	5	0	
do	19, do ..	do do do, to 12th September ..	100	12	18	9	
do	do, do ..	do do do, to 26th do ..	Part of 101	13	8	6	
do	do, do ..	do oil for Toll-gate	108	0	6	0	
do	do, do ..	do for cedars and floats	112	4	9	6	
October	6, do ..	do return of labour, to 11th October.....	117	12	12	6	
do	22, do ..	do oil for Toll-gate	128	0	5	8	
do	do, do ..	do return of labour, to 24th October	132	18	11	4	
November	10, do ..	do stones for bridge	149	8	5	0	
do	do, do ..	do return of labour, to 7th November	152	18	18	0	
do	17, do ..	do L. Laporte, balance for stones	157	8	3	10	
do	24, do ..	do return of labour, to 21st November	162	10	9	6	
December	8, do ..	do do do, to 5th December.....	186	5	15	0	
do	15, do ..	do for lime for bridge ..	196	1	0	0	
do	29, do ..	do return of labour, to 18th December.....	207	3	11	8	
do	do, do ..	do 2 years' rent of depot for stone	212	0	10	0	
do	31, do ..	do proportion of Expense Account.....		415	18	7	
				£	671	12	9
Cr.							
August	23, 1856..	By received for old wood from bridges		2	0	0	
				£	669	12	9

DISBURSEMENTS, &c., for HOUSE and LOTS at MILE-END, from 30th June to 31st December, 1856.

		Vouchers.	£	s.	d.	£	s.	d.
June 30, 1856..	To Balance at Date		219	0	3			
December 1, do ..	To repairs to roof	169	2	10	0			
do do, do ..	To nails, putty, &c., for repairs.	170	0	14	2			
						222	4	5
Cr.								
December 31, 1856..	By Rent for 6 months, to this date.....					6	0	0
	Cost and repairs, to 31st December, 1856.....£					216	4	5

DISBURSEMENTS under the head of PETTY ACCOUNTS, from 30th June to 31st December, 1856.

		Vouchers.	£	s.	d.	
July 12, 1856..	To paid R. & A. Miller, for Toll-books.....	16	1	16	0	
August 16, do ..	do Advertizing in the "Canada Gazette."..	55	0	10	0	
do 23, do ..	do Insurance on Toll-houses	66	11	0	0	
do 31, do ..	do Advertizing in the "Minerve.".....	68	0	15	10	
do do, do ..	do enregistration of Deeds.....	69	5	3	0	
October 15, do ..	do for a memorandum book	125½	0	1	8	
do 22, do ..	do discount on Canada West notes	128½	0	1	0	
November 17, do ..	do Mr. Holmes, for a bad note received for Toll	154	0	10	0	
do do, do ..	do storing Snow-ploughs.....	155	3	0	0	
do do, do ..	do cleaning water-closet at Toll-gate.....	160	3	0	0	
December 8, do ..	do for foolscap paper for office	185	1	2	6	
do do, do ..	do Notary, for a deed of sale	188	1	0	0	
do 15, do ..	do for telegraphs to Government	195	0	8	6	
do do, do ..	do assessment by Municipal Council	197	0	5	10	
do do, do ..	do hardware account, shovels, hinges, &c.	198	9	18	5	
do do, do ..	do D. E. Papineau, Notarial account, 1854.	199	4	2	6	
do 22, do ..	do for wooden shovels for Snow-road	203	0	7	6	
do do, do ..	do painting and glazing windows for Toll-house	201	11	7	0	
do 29, do ..	do planks, oars, &c	211	17	5	3	
do do, do ..	do double window-sashes for Toll-houses..	215	8	14	0	
do do, do ..	do John Lovell, printing, &c., for 1856....	217	22	5	6	
do do, do ..	do carpenter work	219	0	7	6	
do do, do ..	do blacksmith work, repairs of tools,	221	2	6	0	
do do, do ..	do carpenter work	224	0	16	6	
do do, do ..	do T. Doucet, Notarial account.....	225	1	7	6	
			£	107	12	0

INTEREST ACCOUNT, from 30th June to 31st December, 1856.

		£	s.	d.
December 31, 1856..	To paid interest on Road Debentures, as per interest Vouchers, Nos. 1 to 3; 7 to 11; 15.....	1521	0	0
CR.				
December 31, 1856..	By interest received from Bank of Montreal, on Deposits..	72	4	11
		£ 1448	15	1

EXPENSE ACCOUNT, from 30th June to 31st December, 1856.

		Vouchers.	£	s.	d.
December 31, 1856..	To paid interest on Debentures as per Vouchers, see interest account		1448	15	1
do do, do ..	do amount of account intituled "Petty Account," see account under that head		107	12	0
do do, do ..	do amount for vehicles to inspect roads ...	91½	14	8	2
do do, do ..	do James Holmes, Salary as Secretary.....	227	124	10	10
do do, do ..	do John Penner's do as do	226	47	5	10
do do, do ..	do Overseer's do six months.....	214	80	0	0
do do, do ..	do Messenger, do do	216	7	10	0
			£ 1880	1	11

GENERAL TOLL ACCOUNT, from 30th June to 31st December, 1856.

		£	s.	d.
December 31, 1856..	Long Point Tolls, Net amount, per 6 months	228	9	4
do do, do ..	Victoria Tolls, do do, do	168	1	11
do do, do ..	St. Antoine Tolls, do do, do	237	8	6
do do, do ..	St. Laurent Tolls, do do, do	1261	12	2
do do, do ..	Cote des Neiges Tolls, do do, do	572	6	0
do do, do ..	Lower Lachine Tolls, do do, do	180	7	9
do do, do ..	Quebec Tolls, do do, do	550	13	0
do do, do ..	Upper Lachine Tolls, do do, do	651	15	9
		£ 3845	14	5

TURNPIKE ROAD ACCOUNT, from 30th June to 31st December,
1856.

		£	s.	d.	£	s.	d.
June	30, 1856..	Cost and repairs of roads, as per balance sheet, to date			54725	8	1
December	do, do ..	Disbursements and proportion of Expense Account, for half-year, on—					
do	do, do ..	103	16	0			
do	do, do ..	220	9	6			
do	do, do ..	333	3	2			
do	do, do ..	291	15	5			
do	do, do ..	395	1	7			
do	do, do ..	669	12	9			
do	do, do ..	624	13	9			
do	do, do ..	568	8	7			
					3201	15	9
				£	57927	8	10
Cr.							
December	31, 1856..	By Tolls for half-year, as per General Toll Account			8845	14	5
				£	54081	9	5

DETAILED STATEMENT of TOLLS, for the half-year ending 31st December, 1856.

	Vouchers.	£	s.	d.	£	s.	d.	£	s.	d.
LONG POINT GATES								223	9	4
Gross Amount of Tolls	18 26 54 109 161 220				268	9	4			
Less—Wages collecting Tolls					45	0	0			
VICTORIA GATES										
Gross amount of Tolls	6 36 80 95 135 171 233				231	8	7			
Less—Wages collecting Tolls		33	6	8	63	6	8			
ST. ANTOINE GATES										
Gross amount of Tolls	12 40 71 94 115 156 172				274	18	6			
Less—Wages collecting Tolls					37	10	0			
ST. LAURENT GATES										
Gross Amount of Tolls					1373	3	0			
								108	1	11
								237	8	6

								1261	12	2
COTE DES NEIGES GATES										
Gross Amount of Tolls	9 39 85 93 138 147 183 184 192 209 233				612	6	0			
Less—Wages collecting Tolls	4 42 73 113 141 178				40	0	0			
		66	13	4	111	10	10			
LOWER LACHINE GATES										
Gross Amount of Tolls	50 82 134 190				210	7	9			
Less—Wages collecting Tolls					30	0	0			
QUEBEC GATES										
Gross Amount of Tolls	10 48 79 103 133 173				590	13	0			
Less—Wages collecting Tolls					40	0	0			
								180	7	9
								550	13	0
<i>Carried over</i>								6193	18	8

DETAILED STATEMENT of TOLLS, &c.—(Continued.)

	£	s.	d.	£	s.	d.	£	s.	d.
UPPER LACHINE GATES							6193	18	8
<i>Brought over</i>									
Gross Amount of Tolls				721	19	9			
Less—Wages collecting Tolls		49	18	0					
do									
do				20	0	0			
do							69	18	0
							651	15	9
							3845	14	5

{ 17 }
 { 18 }
 { 45 }
 { 46 }
 { 77 }
 { 88 }
 { 106 }
 { 107 }
 { 142 }
 { 143 }
 { 176 }
 { 177 }
 { 213 }
 { 29 }
 { 60 }
 { 89 }
 { 121 }
 { 145 }
 { 180 }

BALANCE SHEET, from 30th June to 31st December, 1856.

Dr.

Cr.

	£	s.	d.		£	s.	d.
Turpikie Roads	54081	9	5	Road Debentures			
Board of Works				Receiver General	57209	7	11
Costs of Roads and repairs	165	4	8	Thomas Heaven	6	1	7
This sum expended for plans of Bridges	216	4	5	Rutherford and Kerr	100	0	0
and Surveys of River at Bout de	1943	12	2	William Kerr	144	15	8
Pile	898	19	1				
Cost and repairs to date	154	15	5				
Balance, 31st December					57460	5	2
City Bank							
do do							
In Office							
Cash							
	£				£		
	57460	5	2		57460	5	2

Errors Excepted.

JOHN PENNER,

Secretary.

MONTREAL, 31st December, 1856.

Examined, and found correct,
this 16th February, 1857.

H. TAYLOR, }
EDWARD QUIN, } *Trustees.*

PRINTED BY ROLLO CAMPBELL, CORNER OF YONGE AND WELLINGTON STREETS, TORONTO.

R E T U R N S

From Chartered Banks, in pursuance of an Order of the Legislative Assembly, of 3rd March, 1857;—stating the name and place of residence of each Stockholder in every such Bank, with the number and nominal value of the shares severally so held by him, her, or them; or if held in trust, for whom so held,

- No. 1—Colonial Bank of Canada.
- No. 2—Bank of British North America.
- No. 3—Molson's Bank.
- No. 4—Bank of Montreal.
- No. 5—Gore Bank.
- No. 6—Quebec Bank.
- No. 7—Gommercial Bank of the Midland District.
- No. 8—Bank of Upper Canada.
- No. 9—City Bank.
- No. 10—Bank of Toronto.
- No. 11—Banque du Peuple.
- No. 12—Niagara District Bank.
- No. 13—Zimmerman Bank.

No. 1.

Toronto, 5th March, 1857.

Sir,—I beg to acknowledge the receipt of a Circular from you containing an order from the Legislative Assembly requesting the names, residences, and liabilities, of its Stockholders, &c., and in reply have to say, that as this institution has not yet commenced operations I am unable to afford the desired information, which if in my power I should be happy to communicate.

I am, Sir,
Your most obedient servant,

JOHN MAJOR,
Cashier Colonial Bank of Canada.

W. B. Lindsay, Esqr.,
Clerk Legislative Assembly,
Toronto.

No. 2.

BANK OF BRITISH NORTH AMERICA,
Montreal, 6th March, 1857.

Sir,—I have the honour to acknowledge receipt of an order of the Legislative Assembly requiring a Return from every chartered Bank in which the Stockholders are directly or indirectly responsible beyond the sums which they may have severally subscribed. As the Bank of British North America has a Royal Charter and its Stockholders responsible to the extent only of their subscribed capital, amounting to £1,000,000 sterling, and which is all paid up, it is not necessary for me to send a Return. I, however, beg to enclose a list of the Shareholders of this Board made up to 26th May, 1856.

I have the honor to be, Sir,
Your obedient servant,

JOHN PATON,
General Manager.

W. B. Lindsay, Esqr.,
Clerk Legislative Assembly,
Toronto.

N. B.—As the Share Registers of the Bank of British North America are kept in London, no list of the proprietors of the Bank can be prepared in this Country, without referring to London.

NO. 2.—AN ALPHABETICAL LIST OF THE PROPRIETORS OF THE BANK OF BRITISH NORTH AMERICA, ON THE 26TH MAY, 1856.

The Stars prefixed to the Names, signify the number of Votes to which the respective Proprietors are entitled at a General Court. Proprietors holding less than Five Shares, are not entitled to vote at General Courts.

- ****Miss Martha Aird, Calogran place, Sloane-street.
- **Lt. Col. James T. Airey, Care of Messrs. Cox and Co., Craig's Court, Charing-cross.
- ****Henry Alexander, Belmont East Barnet.
- William Maxwell, Alexander, 30, Leutenhall-street.
- ****Mrs. Jane Allan, Blackford House, Edinburgh.
- **John Allan, 2, Leatenhall-street.
- **Charles Edward Allen, Quebec.
- **Charles Williams Allen, The Moor Kington, Herefordshire.
- Miss Charlotte Allen, Fredrickton, New Brunswick.
- **Mrs. Ann Elizabeth Allison, Halifax, Nova Scotia.
- **Henry Burbridge Allison, Newcastle, New Brunswick.
- *Jonathan Crane Allison, Halifax, Nova Scotia.
- *Mather Byles Almon, and James George Andrew Creighton, Halifax, Nova Scotia.
- Alumn of King's College, Windsor, Nova Scotia.
- *Hobart Grant Anderson, Laurel Lodge, Barnet.
- *James Anderson, Billiter-square.
- *James Anderson, 6, Billiter-square, Alexander Gillespie, Gordon-square, and Robert Gillespie, jun., Billiter-court.
- Peter Allan Anderson, Billiter-square.
- *Thomas Alexander Anderson, Halifax, Nova Scotia.
- ****William Anderson, 22, Upper Seymour-street, West.
- *John Anning, St. John, New Brunswick.
- **Lt. Col. August F. Ansell, Prince Edward's Island.
- ****William Archer, 1, Montague-street, Postman-square.
- Charles Dickson Archibald, Conservative Club, St. James's-street.
- ****John Edward Armstrong, Lansdown-crescent, Notting-hill, C. E. Thornhill, Clarendon-villas, Nottinghill, and G. B. Morland, Abingdon.
- *Rev. Edward G. Arnold, Stapleford, Rectory, Hertford, and Rev. Bryant Burgess, Latimer Parsonage, Chesham, Bucks.
- Rev. Edward G. Arnold, Stapleford Rectory, Hertford.
- *Rev. C. T. Arnold, Rugby.
- *Miss Louisa R. Arnold, Little Missendon Abbey, Bucks,

- *Miss Jane Ashley, Clevedon, Bristol.
- *Rev. John Ashley, Clevedon, Bristol.
- *A. H. Ashley, Messrs Grindlay and Co., 8, St. Martin's-place, Charing-cross.
- Miss Katharine Ashley, and Miss Ellen Ashley, Heywood-hall, near Bristol.
- ****Sammel Ashton, Prestwick, near Manchester.
- **Thomas Askev, Kingston, Canada.
- ****Mrs. Ann Afheld, Wood-street, Ryde.
- **James M. Atkin-son, Maccan, Nova Scotia.
- **Mrs. Sarah A. Babington, 13, Queen's-gardens, Bayswater.
- Miss Ellen Elizab. Bache,
- *Edward Bacon, Ipswich.
- *Jacob P. Bacon, and Josuah Butters Bacon, 69, Fleet-street.
- *Edward Holmes Baldock, jun. 31, Grosvenor-place, Belgrave-square.
- ****Samuel Ball, Ship-hill, Kilderminster.
- ****Henry Baring, dec. and Mrs. Cecilia Anne Baring, Berkeley-square.
- Anthony Kington Baker, Longford-house, Cheltenham.
- *Thomas Barker, Cornhill.
- ****Thomas Barkworth, Conservative Club.
- ****Henry Barnewall, Richmond-hill, Surrey.
- Miss Janette Barr, St. John, New Brunswick.
- Mrs Eliza Wemyss Barron, 5, Argyll-place, Regent-street.
- ****Rev. John Bartholomew, Morcharl Bishop, Credition, Devon.
- Mrs. Sarah Bates, Liverpool, Nova Scotia.
- *Mrs. Zelieca D. Batt, Toronto.
- ****William Bauld, Halifax, Nova Scotia.
- *Miss Caroline E. Bazalgette, Halifax, Nova Scotia.
- *Miss Cecilia Bazalgette, Grove-hill, Tonbridge-Wells
- *Miss Cecilia Jane. Bazalgette, Halifax, Nova Scotia.
- *Miss Frances Sarah Bazalgette, Halifax, Nova Scotia.
- *Miss Helen, M. A. Bazalgette, Grove-hill, Tonbridge-Wells
- *Miss Julia Bazalgette, Birkland House, Postland-str. Learnington.
- ****Col. John Bazalgette, 33, Gloucester-place, Postman-square.
- ****Joseph William Bazalgette, Morden, Surrey.

- *Miss Theresa Philo Bazalgette, 12, Grove-hill, Tonbridge-Wells.
 ***C. R. Beauclerk, 7, Lower Belgrave-street.
 *Capt Robert B. Bellers, 5, Warrford-court.
 *Miss Mary Besant, Prospect-place, Southtown, Yarmouth, Norfolk.
 **Earl of Besborough, 3, Cavendish-square.
 ***Earl of Besborough, and John Rogers, 40, Jermyn-street, St. James'.
 John Stayner Bessomet, Halifax, Nova Scotia.
 **Walter A. Bethune, 62, Moorgate-street.
 **Samuel Gilbee Bevan, Miss Elizabeth Beckman Bevan, and Mrs. Mary Ann Rennett, 3, Margaret's-place, Shooter's hill-road, Blackheath.
 *Edward Billing, Halifax, Nova Scotia.
 Right Rev. Hibbert Binney, D.D., Lord Bishop of Nova Scotia.
 ***Stephen Newton Binney, Halifax, Nova Scotia.
 ***William Anderson Black, Halifax, Nova Scotia.
 *John Bayley Black, Halifax, Nova Scotia.
 *Charles Emilius Blank, 10, Trump-street, King-street, Cheapside.
 *Lewis Bliss, Halifax, Nova Scotia.
 *Charles Bogg, Halifax, Nova Scotia.
 *Miss Rebecca Bogg, Halifax, Nova Scotia.
 *Thomas Bogg, sen., Halifax, Nova Scotia.
 *Thomas Bogg, and Rich. Tremain, jun., Halifax, Nova Scotia.
 *Lieut. Walter S. Bold, Royal Newfoundland Companies, St. John's Newfoundland.
 *Thomas Bolton, Halifax, Nova Scotia.
 **John Bonus, Canon-street.
 **John Bonus, Canon-street, and Francis George Moore, 28, Holland-rd., Loughborough-rd., Brixton.
 ***William Borradaile, King's Arms Yard.
 **Rev. Edwin Bosanquet, Forscote Rectory, Radstock, Bath.
 ***Thomas Hilton Bothamley, 39, Coleman-street, and Mrs. Eliza King Josephine Cruikshank, Parkhurst, near Bexley, Kent.
 *Capt. Thomas Bourke, H. M., 34th Regiment.
 Mrs. Philippa Bowden, Studley-road, Stockwell.
 *Mrs. Ann Bowen, 3, Rochester-place, Bromley, Kent.
 *Capt. Henry O. Bowles, Woodland, Nova Scotia.
 *Ambrose Boyson, 28, Newington-place, Surrey.
 **Sir Robert Campbell, Bart, 5, Argyll-place.
 ***Richard Campion, Denmark-hill.
 *Cane, Dublin.
 *Rev. Edward Thos. Cardale, Bedford-row.
 **Sir Robert W. Carden, and Peter Bell, 2, Royal Exchange-buildings.
 Robert Cafrae, London, Canada West.
 Benjamin Carlite, dec., Halifax, Nova Scotia.
 ***Mrs. Elizab. A. C. Carlow, Seymour West, Canada West.
 ***Capt. Jno. Rivett Carnac, R. N., Devonshire-street, Portland-place.
 ***John Carr, Church-lane, Whitechapel.
 *Mrs. Mary Carr, New Glasgow, Nova Scotia.
 ***Sir George Carroll, Loughton, Essex.
 ***Miss Elizabeth Carter, and Miss Louisa Carter, Sussex-lodge, Finch-ley, New-road.
 Miss Ellen F. Carter, 1, Oliver's-terrace, East, Bow.
 *Frederick Cloves Carter, Minorics, and Henry W. Carter, Leadenhall-street.
 *Miss Frances E. Carter, 1, Oliver's-terrace, East Bow.
 *Miss Mary Cloves Carter, 1, Oliver's-terrace, East Bow.
 *Miss Louisa Carter, Sussex-lodge, Finchley New Road.
 **Mrs. Mary Carter, Oliver's-terrace, East Bromley.
 ***Robert Carter, 11, Leadenhall street.
 *Robert Carter, Leadenhall-street, and James John Cummins, Abchurch-lane.
 *Robert Carter, and James John Cummins, Union Bank of Australia.
 Walter Gibson Cassels, jun., Quebec.
 Central Bank of New Brunswick, Fredericton, New Brunswick.
 ***Joseph Chamberlain, 35, Milk-street, Cheapside.
 **Joseph Chamberlain, and Richard Chamberlain, Milk-street, Cheapside.
 Joseph Chamberlain, Milk-street, Cheapside, John Strutt, Tutbury, and George Henry Strutt, Tutbury.
 *Percival Chandler, Edinburgh.
 **Mrs. Jane Chandler, Edinburgh.
 ***Edward Henry Chapman, 134, Leadenhall-street.
 **Joseph Barker Chapman, 2, Leadenhall-street.
 *Mrs. Mary Ann Chapman, 2, Leadenhall-street.
 *Robert Chapman, 2, Leadenhall-street.
 *Thomas Chapman, 2, Leadenhall-street.
 ***Thomas Chapman, 14, Montague-place, Bryanstone-square, and Robert W. Taylor, Lincoln's-inn.
 **Capt. Robert Bradfute, Junior United Service Club.
 *Mrs. Sophia Braine, Halifax, Nova Scotia.
 *Mrs. Sophia Braine, Mather Eyles Almon, and James George Aldrew (right), Halifax, Nova Scotia.
 ***Samuel Brandram, 20, Cumberland-terrace, Regent's-park.
 *Thomas Brandreth, 15, Steyne, Worthing.
 *Thomas S Brandreth, Worthing, Sussex.
 *John W. Bridges, 5A, Warrford-court, Tregmorton-street.
 **Major James Brine, Claremont, Sidmouth, Devon.
 *Miss Mary Ann Brooking, 14, New Broad-street.
 ***Thos. Holsworth Brooking, 14, New Broad-street.
 **John Broughton, 1, Claremont-cottages, Holloway.
 Miss Ann Brown, 12A, St. Helen's-place.
 ***George Henry Brown, 12A, St. Helen's-place.
 *Capt. John Brown, 8, Charles-street, St. James's-square.
 *John A. Brown, Windoor, Nova Scotia.
 *Mrs. Margaret Brown, Halifax, Nova Scotia.
 *Robert Morrison Brown dec., Halifax, Nova Scotia.
 William Brown, Halifax, Nova Scotia.
 ***Alexander John Bruce, Kilmarnock, James Bruce, M.D., Liverpool, and Mrs. Fanny Smith, Montreal.
 *Major William F. Bruce, Parsloew-street.
 *Walter Buchanan, 2, Sussex-place, Hyde-park-gardens.
 ***Henry Buckle, 40, Westbourne-terrace, Hyde-park.
 *Richard Buis, Spalding, Lincolnshire.
 *William R. Burgess, 66, Lincoln's-inn Fields.
 Rev. Bryant Burgess, Latimer Rectory, Bucks.
 *Henry Bur-stall, Quebec.
 Miss Louisa E Bullock, Halifax, Nova Scotia.
 *Mrs. Adelaide S Buttar, Miss Sophia M. Buttar, Charles Buttar, and George H. Buttar, 24, Albany-street, Regent's park.
 *Capt. James C. Caffin, R. N., Ryde, Isle of Wight.
 Miss Mary Cameron, Belmou, Acre-lane, Brixton.
 **John Campbell, Liverpool, Nova Scotia.
 ***Sir John N. R Campbell, 10, Harley-street, Cavendish-square, and Edward M. Parratt, House of Lords.
 ***Mrs. Louisa Campbell, 30, Portman-square.
 *Robert Campbell, St. Helen's-place, Bishops-gate-street.
 ***Willia Chapman, 2, Leadenhall-street.
 ***William Robert Chapman, 134, Leadenhall-street.
 ***Frederick Charman, Halifax, Nova Scotia.
 ***Lieut. Col. Morgun Charles Chase, 31, Nottinghams-place, Marylebone.
 *John Scates Christian, 11, Wignore-street, and Rev. John W. Hall, West Hanningfield.
 **William Henry Clapham, Great Portland-street, Marylebone.
 Douglas Clarke, Quebec.
 **Nepean Clarke, Halifax, Nova Scotia.
 Rev. William W Clarke, North Wootton Rectory, New Lynn, Norfolk.
 ***Mrs. Jessy Clay, Bell-street, Henley-on-Thames.
 ***Miss Elizabeth Cleaver, 3, Upper Roch-gardens, Brighton.
 *Miss Louisa Cleave, Miss Charlotte M. Cleave, and Miss Janet Cleave, Tooting.
 *John H Clifton, Platford, near Romsey, Hants.
 **Miss Elizabeth Cloves, Oliver's-terrace, East Bromley.
 ***Vice Ad. Sir T. J. Cochrane, Messrs. Coutts and Co.
 *John Cock, Tottenham.
 *Hilary Codville, Quebec.
 **Miss Matilda Coles, Charter-house-square.
 William Coles, 14, Angel-Court, Throgmorton-street.
 *Vincent J. Collier, John M. Morris, and Hy. Duesbury, London.
 **Charles Robert Colman, Finchley-road, St. John's Wood.
 Frederick Combs, 2, Maryland Villas, Maryland-point, Stratford.
 *James Comford, 7, Tokenhouse-yard.
 *Francis Compton, 23, Old-square, Lincoln's-inn.
 *John Davies Corrie, Dysserth, Welshpool, Montgomeryshire.
 *Richard Cummell, Cophall-court.
 ***Benjamin Cotton, Trinity House.
 *George Cox, Colesmill-street, Eaton-square.
 **Capt. William H. Cox, Royal Artillery.
 **Lt. Col. Eyre Jno. Crabbe, H. M., 74th Regiment.
 William Petrie Craufurd, 2, Paper Buildings, Temple.
 ***Benjamin Thomas Chrichton, dec., Lee Kent.
 ***Rev. William John Crole, University Club, Pall Mall.
 *George Crookshank, Toronto.
 ***Major William Cross, Armagh Regiment, Armagh, Ireland.
 *Rev. Anthony Crowdy, Winchester.
 *Charles Whitton Crowdy, M.D., 5, Clarence-square, Brighton.
 *James Crowdy, Brixton-hill.
 ***Mrs. Susanna Crump, 10, Royal-hill, Greenwich.

- ***Francis Crumpe, M.D., Tralee,
 ***Jam as John Cummins, 34, Abchurch-lane,
 *Robert B Cunyngname, 4, Ma'ley Villas, Kensington.
 **Joseph Curling, Herne-hill, Dulwich, Surrey.
 **George Henry Cutler, 17, Pall Mall.
 *Giacomo D'Angelo, 61, New Bond-street.
 *Thomas Daniel, Reform Club, Pall Mall.
 *John Peter Darthez, junior, dec, Austin Friars.
 *David Davies, Green Hall, Carmarthen, and Richard Thomas Dixie, Treveny Llanfihangel, Carmarthen.
 *Dean, Quebec.
 *G. R. Savetise De Beaujeu, Côteau du Lac, Canada.
 *George Wastie Deblais, Prince Edward's Island.
 *Samuel Wastie Deblais, Halifax, Nova Scotia.
 **John De Lannoy, 6, Church-road, Brixton.
 ***J. A. Col. William Dempster, United Service Club, Pall Mall.
 ***Augustus W Desbarres, St. John's, Newfoundland.
 ***Robert James Devereux, 42, Old Broad-street.
 ***Samuel Dezoete, 80, Old Broad street.
 *Miss Caroline Dickinson, 7, Torrington-place, Torrington-square.
 *Miss Emma Dixinson, Crouch-hill, Hornsey.
 Lt. Col. Charles Diggle, United Service Club, Pall Mall.
 ***Frederick Diergardt, Viersen, Prussia.
 *Daniel Dixon, Heathend House, Banghurst, Basingstoke.
 ***Richard Dixon, 36, Milk-street, Cheap-side.
 ***Major Gen. Sir R. Doherty, K. C. B., 3rd West India Regiment, United Service Club.
 *James Doran, Quebec.
 **William Dow, Montreal.
 **Kenneth Dowie, Liverpool, & Jas. Dowie of London, deceased.
 *John Drake, 9, Mincing-lane.
 ***Sir T. T. F. Elliot, Drake, Bart, Lympstone, Devon.
 **Rev. Geo. John C. Duncan, 11, Gloucester-place, Greenwich.
 **Miss Marion Dunlop, Cavendish-place, Bath.
 *Miss Sarah Elington, Upper Baker-street, Portman-square.
 ***John Bloxam Elin, 34, Abchurch-lane.
 Benjamin Elliot, Dartmouth, Nova Scotia.
 Miss Mary Sophia Ellison, Ely-place, Holborn.
 ***Rev. William E. Elwell, 22, St. James'-square, Notting-hill.

- *George Esson, Halifax, Nova Scotia.
 ***John Esson, Halifax, Nova Scotia.
 *Miss Harriet H. Eter, Halifax, Nova Scotia.
 Mrs. Adelaide Jane Evered, 18, Mecklenburgh-square.
 **Mrs. Mary Extou, Hitchin.
 **William B. Fairbanks, Halifax, Nova Scotia.
 Henry Greggs Farish, M D, Yarmouth, Nova Scotia.
 ***Dame Maria F. G. Farquhar, Grasmear, Antibeside, and Sir Walter M. T. Farquhar, Bart., Gloucester-square, Hyde park.
 ***James William Farrer, John-street, Berkeley-square, Oliver Farrer, and William Loxham Farrer, Lincoln's-inn fields.
 ***Oliver Farrer, Lincoln's-inn-fields
 ***Oliver Farrer, and George R. Robinson, dec., Old Broad-street.
 *William James Farrer, Lincoln's-inn-fields.
 **William Loxham Farrer, Lincoln's-inn fields.
 *Miss Georgina C. Fearn, 2, Cumberland place, Regent's park.
 **Miss Kezia Fearn, 2, Cumberland-place, Regent's park.
 *Hugh Ferguson, Nelson, New Brunswick.
 ***John Ferguson, dec., Irvine, Scotland.
 *James Ferrier, Montreal, Canada.
 *Miss Eliza Fortières, Barnstaple, Devon.
 ***George Frederick Finden, 4, Lacey-terrace, Newington, Surrey, John Sanderson, Prince's-buildings, Liverpool, and Rev. Alexander E. Sketchley, D.D., Deptford.
 ***Duncan Finlayson, Montreal, Canada.
 ***Archibald Finnie, 105, Pall Mall.
 ***William Finnie, Goldicate, near Stratford-on-Avon, Warwick-shire.
 **Miss Flora C. T. Fisher, Quebec.
 *Charles Fletcher, Halifax, Nova Scotia.
 ***Mathew Flower, 14, Norfolk cres., Hyde-park.
 *Miss Frances E. Foley, Halifax, Nova Scotia.
 ***Charles John Forbes, Carillon, Canada.
 ***John Hopion Forbes, Merry Oak, near Southampton.
 ***John Richardson Forsyth, Kingston, Canada.
 ***George Holgate Foster, The Holme, Regent's park.
 ***James Foster, Walthamstow.
 ***Samuel Fowler, Binfield, Berks.

- *Mrs. Sophia Ann. Godfrey, Dartmouth, Nova Scotia.
 *James Alexander. Gordon, Burford-lodge, Dorking.
 ***Mrs. Mary Jane O. Gore, Portland-place.
 ***William Ormsby Gore, M P, Portland-place.
 *William Henry Goreham, Halifax, Nova Scotia.
 *Rev. Isaac Henry Gosset, Northam, Bideford.
 James Gossip, Halifax, Nova Scotia.
 **Miss Caroline Gould, 4, Tavistock-square.
 **Miss Frances Lydia Gould, 4, Tavistock-square.
 **Miss Harriet Gould, Adelaite-crescent, Brighton.
 *Miss Harriet Gould, 4, Tavistock-square.
 ***Rev. Joseph Gould, Burwash, Sussex.
 ***Nathaniel Gould, jun., Tavistock-square.
 *John Grant, 77, West Nile-street, Glasgow.
 ***William Forsyth Grant, Mount Cyrus, Montrose.
 ***Rear Admiral Sir A. Pellet Green, 9, James-street, Buckingham-gate.
 *Samuel Claridge. Green, Winchester-house, Broad-street.
 Samuel Claridge. Green, and Samuel Clarke Green, Fricbet's-court, Noble-street.
 *Thomas Greenshields, Kilmarnock, and Alexander Gillespie, Billiter-court.
 Miss Lucie Guerout, Quebec.
 Rev. Navisse Guerout, Rivière du Loup, Canada.
 ***Rev. William Guille, and Mrs. Judith de Beauvoir Guille, Guernsey.
 *Etienne GUY, Montreal.
 *Capt. Charles R. Gwaink, E. I. Company's Service Regent's-park, Milbroke, Southampton.
 Mrs. Sarah Haes, 5, Kildbrooke-terrace, Blackheath.
 William Hague, (dec.) Dartmouth, Nova Scotia.
 *Edward Hale, Portneuf, Canada.
 *Frances Isabella Hale, Quebec.
 *Jeffery Hale, Quebec.
 *Richard Hale, Quebec.
 *William Amherst. Hale, Quebec.
 Halifax Fire Insurance Comp., Halifax, Nova Scotia.
 ***Erle Henry Hall, Quebec.
 George Hall, Quebec.
 Rev. Henry Harris, Hamilton, Ferryland, Newfoundland.
 ***James Hamilton, Halifax, Nova Scotia.
 ***Mrs. Susannah Hamilton, Halifax, Nova Scotia.
 Christiana Craigie Hamilton, Montreal.

- *Rev. Chs. Thomas Frampton, Lovestock-green, Herts.
 *Mrs. Harriot Sutton Frampton, dec., and John de Kewer Frampton, Well-street, South-Hackney.
 **Miss Jane Broome Frampton, 82, Oxford-terrace, Hyde-park.
 *Miss Martha D. Frampton, Well-street, South Hackney.
 *Miss Mary D. Frampton, Well-street, South Hackney.
 *Miss Sarah Frampton, 82, Oxford-terrace, Hyde-park.
 *Mrs. Catherine Fraser, 51, Bedford-street, South, Liverpool.
 *James Fraser, jun., New Glasgow, Pictou.
 *John Fraser, Quebec.
 *John Malcolm Fraser, Quebec.
 *Miss Margaret Fryer, 134, Leadenhall-street.
 *John H. Freeman, Liverpool, Nova Scotia.
 ***Moreton John E. Frewen, Newmarket.
 ***Moreton John E. Frewen, and Mrs. Sarah Frewen, The Terrace New-market.
 *George Stansfeld. Furrage, 38, Ludgate-hill.
 *Major John W. Gaisford, Army and Navy Club, Pall Mall.
 ***Richard Somers Gard, Rougemont, Exeter.
 *Miss Mary Jane Gardiner, Halifax, Nova Scotia.
 ***John Bingley Garland, 14, New Broad-street.
 *John O. Perrung Garwood, Nicholas-lane.
 ***George Gay, 6, Lawrence Pountney-hill.
 ***James Gay, 6, Lawrence Pountney-hill, Rev. Augustus Hewitt, and Jonathan Mucklestone Key, Brighton, R. Moseley, Piccadilly, and Henry Gay, Champion-hill, Surrey.
 Richard Gibbons, Sydney, Cape Breton.
 *John Gibson, Halifax, Nova Scotia.
 ***James W. Gilbert, London and Westminster Bank, Lothbury.
 *Henry Gilderslieve, Kingston, Canada.
 ***Alexander Gillespie, 38, Gordon-square.
 *Alexander Gillespie, Gordon-square, Captain Philip J. Bainbridge, Woolwich, Robert Gillespie, junior, Billiter-court, Richard Cootie, Lincoln's-inn.
 *Mrs. Alison Gillespie, Douglas, Lanarkshire.
 *James Gillespie, Quebec.
 *Robert Gillespie, Billiter-court.
 *Thomas Samuel Girdler, 7, Tockenhouse-yard.
 ***John Irving Glennie, Doctor's Commons.
 ***George Carr Glyn, Lombard-street.

- *Robert Hamilton, Quebec.
 *Robert Hamilton, George Hamilton, Hawkesbury Mills, Canada West.
 ***Mrs. Sarah Hammond, Watford, Herts.
 *George S Harcourt, Bedford, & Philip C. Toker, Doctors' Commons
 Samuel Harper, Lloyd's.
 Charles Wm. Henry Harris, Lower Horton, Nova Scotia.
 *Mrs. Mary Harris, Lower Horton, Nova Scotia.
 *Miss Elizabeth Harris, Lower Horton, Nova Scotia.
 ***Capt. Sir Henry Harrison, 20, Sussex-place, Regent's-park.
 *Samuel Hart, R. N. 34, York-terrace, Regent's-park.
 Lawrence Hart, Cornwall, Canada.
 ***Maj. Gen. Sir J. J. Hartsborne, Halifax, Nova Scotia.
 *Henry Hatley, Mouse-hold-house, near Norwich.
 *William Teer Hawke, Thverton Rees, Charles Price, Lymptstan, Devon, and Arthur Munton Price, St John's-wood.
 *Edward Headland, 32, Guildford-Street, Russell-square.
 *Frederic William Headland, 32, Guildford-Street, Russell-square.
 *James Heath, Brewood, Wolverhampton.
 *Miss Eliza Ann Henderson, 10, Boon's place, Plymouth.
 ***William C. K Hepburn, St. John's, Newfoundland.
 ***Alexander Hewat, and Michael Grayhurst Hewat, Colebrook-row, Islington.
 ***Michael Hewat, and Rich. James Hewat, Colebrook-row, Islington.
 *Richard James Hewat, 9, College-street, Islington.
 *Richard James Hewat, Colebrook-row, Islington.
 ***Rev. Augustus Hewat and Michael G. Hewat, Colebrook-row, Islington.
 **John Hibbert, jun., Braywick-lodge, Maidenhead.
 *Rev. Henry Highton, Rugby.
 *Col. W. Westcra Higgins, Cheltenham.
 James Hinton, 25, Littlegate, Oxford.
 *Rev. John Howard Hinton, 59, Bartholomew-close.
 ***Mrs. Amelia C. Hodgeson, Row.
 *Mrs. Charlotte Hoffman, Halifax, Nova Scotia.
 *Christian Hoffman, Halifax, Nova Scotia.
 *Mrs. Barbara Hoffman, Quebec.
 *Miss Mary Ann Horrod, Oxford House, Great Marlow, Bucks, and Chs. J. Rummitt, Brook Bank, West Teignmouth, Devon.
 **Adam Johnstone, Lloyd's.
 ***Edward Jones, 11, Hanover-crescent, Brighton.
 ***Edward Anketell Jones, Upper Thames-street.
 *Miss Eliza Jones, Herne-hill, Dulwich.
 *Mrs. E. Armstrong Jones, Halifax, Nova Scotia.
 Miss Elizabeth Jones, Halifax, Nova Scotia.
 ***Henry Murray Jones, Upper Thames-street.
 ***John T. W Jones, Marsham Lodge, Gerrard's-cross.
 ***Oswald Croxon Jones, Herne-hill, Dulwich.
 ***Mrs. Suzanna Jones, Marsham Lodge, Gerrard's-cross.
 *Miss Sophia Joseph, Miramichi, New Brunswick.
 *Augustin Jourdain, Quebec.
 William Henry Keating, Halifax, Nova Scotia.
 Daniel Keith, Miramichi, New Brunswick.
 ***Rear Admiral B. M. Kelly, United Service Club, Pall Mall.
 ***Robert Kelly, 2, Cleveland-ter., Eyde-park.
 ***Edward Kenny, Halifax, Nova Scotia.
 *Mrs. Catherine Keogh, Streatham, Surrey.
 *Mrs. Sarah King, Ventry Lodge, Tralee.
 *Thomas C Kinneer, Halifax, Nova Scotia.
 *James Kirk St. John, New Brunswick.
 ***Sir John Kirkland, 80, Pall Mall.
 ***Sir John Kirkland, Pall Mall, William Ashmead Tate, Clifton, and Richard Coles, Stroud.
 *Miss Emily Kough, Morden, Surrey.
 *James Kittermaster, Meriden, Warwickshire.
 *Augustus Knuut, Liverpool, Nova Scotia.
 *Mrs. Charlotte J Knox, Norway House, Beverley, Yorkshire.
 *Frederick W Ladd, Dartmouth, Nova Scotia.
 *John Bailey Laidley, 22, Bayham-terrace, Camden Town.
 *John Langhorne, Richmond, Yorkshire.
 *Mrs. Harriet M Lapslie, 11, Belgrave-ter., Fimlloe.
 ***Francis Le Breton, Crosby-square.
 ***Miss Ann C. F. L Lemoine, Stoneloust, Plymouth, Devon.
 ***Capt. William Lemoine, Thornhill Villa, Southampton.
 *George A Le Maire, Rue Office, Temple, James Fanning, Torrington-square, and Henry W. Fisk, Lowther Cottages, Holloway.
 *Colonel Sir John G. Le Marchant, Lieutenant Governor of Nova Scotia.
 ***Sir Denis Le Marchant, Chobham-place, Surrey, Major Thomas LeMarchant, New Lodge, Great Berkhamstead, Herts, and Henry Shaw Lefevre, Austin Friars.
 ***Mrs. Emma Lermite, Lower Clapton.
 *James Lermite, Finchley, & Frederick Lermite, Twickenham.
 *William Joseph Lescher, Thomas-street, Whitechapel.

- *Mrs. Anna Maria Hernidge, 21, Gordon-street, Gordon-square.
 ***Thomas Hosterman, Halifax, Nova Scotia.
 *William Howard, Whitech-wood-lodge, near Southampton.
 *Richard Howe, Halifax, Nova Scotia.
 *Mrs. Mary Jane Howell, Spelthorne-grave, Sunbury.
 *Mrs. Anne Howgrave, 4, Beinda Cottages, Islington.
 *Mrs. Helen Howton, Kingston, Canada.
 *Rev. Joseph Hudson, Halifax, Nova Scotia.
 *Mrs. Catherine Humbert, 29, Connaught-terrace, Edgeware-road, Lewis Humbert, 1, Belmont-place, Vauxhall, and Adrian Delmar Humbert.
 *Lewis Humbert, 108, Leadenhall-street.
 *James C Hume, St. D., Halifax, Nova Scotia.
 ***William Charles Humphrys, 22, Upper Wimpole-street.
 ***William Charles Humphrys, Barslodon, Southampton, W. L. W. Chute, The Vine, Southampton, and Rev. Henry Winford Cooke, Woodhampton, Worcestershire.
 *James Hunt, Quebec.
 *John Hunt, 21, Cullum-street, Fenchurch street.
 Louis Maes Hunt, 18, Brook-street, Upper Clapton.
 *Charles David Hunt, 51, Crown-vow, Mile End.
 William D Hunter, Halifax, Nova Scotia.
 James Hunter, Halifax, Nova Scotia.
 ***Ralph P Hutchinson, 39, Lothbury.
 William L Ince, 20, Great Cumberland-place Hyde-park.
 Mrs. Eliza Inch, 8, Clarendon-terrace, Plymouth.
 Cap. Thomas C Ingits, Rifle Brigade.
 **Charles F Ivans, Queen's-square, Bristol, and Robert Wilson, 1, Copthall Buildings.
 *Mrs. Eleanor Jaffay, 7, Great St. Helen's.
 ***Jobez Jackson, dec., New City Chambers.
 *William Janvrin, 3, Crosby-square, Rev. John W. Benest, Huddersfield, and Edward E. Benest, Norwich.
 ***Miss Fanny Jaques and Wm. Ormsby Gore, M. P., 56, Portland-place.
 *William Joseph Jarrett, Lincoln's Inn Fields.
 *Fielder Jenkins, 47, Woburn-place.
 *Fielder Jenkins, jun., Lloyd's.
 *Thomas Bailey Job, St John's, Newfoundland.
 *Henry James Johnston, Suffolk-street, Pall Mall, and John Rogers, 40, Jermyn-street, St. James.
 ***Patrick Leslie, dec., London Institution.
 *Mrs. Josephine G Lindsay, Quebec.
 *Mrs Margaret Lindsay, 14, Cloudsley-street, Islington.
 *Mrs Emma Lister, Toronto.
 *Mrs. Margaret Lister, Beverley, Yorkshire.
 **John Lithgow, Halifax, Nova Scotia.
 *William Loch, Miramichi, New Brunswick.
 *Arthur Henry Lockett, Halifax, Nova Scotia.
 *Joseph Louis, Quebec.
 William Low, Halifax, Nova Scotia.
 ***John Sheridan Macdermot, 20, Gloucester-street, Camden Town.
 *Roderick Mackenzie, Montreal.
 *Thomas Mackie, dec., Halifax, Nova Scotia.
 ***Daniel Chambers Macreight, Jersey.
 *Henry Muth Madden, Athenum-club, Pall Mall.
 ***Samuel Eustace Magran, 42, Old Broad-street.
 ***John Rennie Manderson, 71, Park-street, Grosvenor-square.
 ***Mrs. Anne R Mansfield, 8, Norfolk-square, Brighton.
 *Miss Emily Mansfield, Birstal, Torquay.
 *Miss Louisa Marshall, Halifax, Nova Scotia.
 Samuel Marshall, Halifax, Nova Scotia.
 *Thomas Martel, Mount Durand, St. Martin's, Guenusey.
 *Mrs. Hannah Marten, Essex Lodge, Upper Clapton.
 ***Peter Martineau, 16, Highbury terrace, Islington.
 ***Henry Wilkes Masterson, Clarence terrace, Regent's-park.
 *William Matheson, Pictou, Nova Scotia.
 ***John H Mathews, Temple.
 ***Charles Mayhew, 14, Argyll-street, Regent-street, Mrs. Georgiana Margary, 38, Chester-terrace, Regent's-park, and Mrs. Elizabeth Gridley, 88, Chester-terrace, Regent's-park.
 **Mrs. Elizabeth Maybery, Paxton House, Turnham Green.
 **Captain Thomas Maynard, R.N., Halifax, Nova Scotia.
 *Rev. Robert B Mayor, Rugby.
 *Peter McBride, St. John's, Newfoundland.
 ***Hugh McCalmont, 3, Crown-court, Philpot-lane.
 ***Robert McDonald, Antigonisb, Nova Scotia.
 ***Hugh McEwen, 15, Alexander-square, Brompton.
 ***Alex. Anderson Powell, Shinrow, Ripon, Yorkshire.
 Daniel McDougall, 46, Parliament street.
 ***James McDougall, Martintown, Canada.
 ***Miss Jessie McKenzie, Point Levi, Quebec.
 Thomas Howard McKenzie, Dundas, Canada West.
 *Archibald McLean, Joseph D. Ridout, & John G. Howard, Toronto.
 *Alexander McLeod, Halifax, Nova Scotia.
 *Mrs. Jane McLeod, Kingston, Canada.

** William McLeod, Richibucto, New Brunswick.
 ** Miss Christina McLiment, Staten Island, New York.
 * Robert McLimont, jun., New York.
 * Edward McMullen, Niagara, Canada.
 * James McNab, Halifax, Nova Scotia.
 * Mrs. Martha McNab, Halifax, Nova Scotia.
 * Miss Mary Ann McNab, Halifax, Nova Scotia.
 * Lewis James McNair, Quebec.
 *** John Meacher, Sergeant's Inn.
 *** James Mellor, 8, Warwick-place, Leamington, Warwickshire.
 *** Rev. Edmund Melville, St. James-place.
 *** James Cosmo Melville, East India House.
 * James W Merkel, Halifax, Nova Scotia.
 * James William Merkel, and Henry Pryor, Halifax, Nova Scotia.
 *** Maj. Gen. Charles Middleton, de, Cavalry Depot, Maidstone.
 *** Mrs. Mary Ann Middleton, 2, Catherine-place, Linerick.
 * Mrs. Rosalie J Miles, 5, Liford-road, Cold Harbour-lane, Camberwell,
 Frederick Miles, Stockwell-park-road, and John
 Brooks, Grove-lane, Camberwell.
 *** Stephen Miller, 11, Craven-street, Strand.
 ** Capt. Charles Mills, 3, Douro-villas, Cheltenham.
 ** Edward Wheeler Mills, Lombard-street.
 ** Rev. Thomas Mills, Balpham, Essex, and Henry H. English, Watlington-
 hall, Norfolk.
 ** Gavin Milroy, M. D., and Mrs. Sophia Milroy, 55, Victoria street,
 Westminster.
 ** Col. Hugh Mitchell, Lausanne, Nice.
 * Lewis Moffatt, Toronto.
 ** Miss F. Brooks Montague, Moushold House, near Norwich.
 * Mrs. Sarah Montzambert, Quebec.
 * Matthew Mooney, Halifax, Nova Scotia.
 * Thomas Mooney, Halifax, Nova Scotia.
 * Mrs. Jane Moore, 6, Canterbury-road, Brixton, Surrey.
 * Mrs. Jane Moore, 6, Canterbury road, Brixton, Surrey, and Joseph S.
 Moore, 89, Chancery-lane.
 ** William S More, Halifax, Nova Scotia.
 * Silvanus Morton, Liverpool, Nova Scotia.
 * Mrs. Margaret Mousley, Tooting-common.
 * Mrs. Isabella Muirhead, Halifax, Nova Scotia.
 * George Munday, sen., Baldock, Herts.
 * George Munday, sen., Baldock, Herts, and George Munday, jun.,
 Stanstead, Herts.

George W Phipps, Husband's Bosworth Rectory, near Welford, Lei-
 cestershire.
 ** Col. Pownoll Phipps, Oaklands, near Clonmel, Ireland.
 ** Mrs. Hannah W Plenderleath, 27, Richmond-terrace, Clifton.
 * William S Plenderleath, Ramsgate.
 * Thomas Podd, Quebec.
 * Capt. G. F. Weller Poley, H. M. 20th Regiment.
 ** Henry Poole, Albion Mines, Pictou, Nova Scotia.
 * John Porteous, Chatham, New Brunswick.
 * John Potter, 5, Surrey-place, Old Kent-road, Charles Leonard,
 13, Surrey-place, Old Kent road, and William T.
 Clark, Fitcheshall, Norfolk.
 * William Potter, deceased, and Clarendon Potter, 5, Surrey-place,
 Old Kent-road.
 * Mrs. Eliza Powell, Foxlease-park, Lyndhurst, Hants.
 * Miss Mary Catherine Powell, Cuffnall's-park, Lyndhurst, Hants.
 ** Rev. Sam. Hopper Powell, Sharrow, Ripon, Yorkshire.
 * William Powell, Stock Exchange.
 * Capt. Wm. Martin Powell, 6th Dragoons.
 * Mrs. Martha Prentice, 40, Jermyn street, St. James.
 ** Charles Ramage Prescott, Cornwallis, Nova Scotia.
 *** Rear-Adml. Henry Prescott, Southampton.
 ** Bonamy Price, 11, Princess-terrace, Hyde-park, South, Francis J.
 Lace, Ingthorpe Grange, Yorkshire, and Rev. John
 Day Collis, Bromsgrove, Worcester.
 *** Mrs. Elizabeth Price, 3, Hampton-place, Exeter.
 * Alexander Primrose, Halifax, Nova Scotia.
 * James Primrose, Pictou, Nova Scotia.
 * Joseph Prior, Quebec.
 * Philip Proctor, Wennington House, Rainham, Essex.
 ** John Pryor, 17, Bedford-square.
 ** Frederick Raikes, 61, Pall Mall.
 ** Caleb Handley Rand, Kentville, Nova Scotia.
 *** John Ranking, St. Helen's place.
 * John Ransom, Hitchin, Herts.
 * William Ransom, Hitchin, Herts.
 * William Parker Ranney, St. John, New Brunswick.
 *** John Rannie, 5, Lower Belgrave-street, Eaton-square.
 * William Ogilvie Rannie, 4, Sussex-place, Kensington-gate.
 * Mrs. Mary C Rannie, 4, Sussex-place, Kensington-gate.
 ** Augustine Raymond, East India House.
 * George Reay, Hart-street, Mark-lane.
 * John William Reay, Hart-street, Mark-lane.
 * Miss Julia Reep, 20 Gloucester gardens, Hyde-park.
 * James Reeves, Halifax, Nova Scotia.

* Miss Grace Eliza Munro, 10, George-yard, Lombard-street.
 *** James Murdoch, de., Halifax, Nova Scotia.
 *** William Murdoch, Halifax, Nova Scotia.
 * Edward Murphy, Rawdon, Nova Scotia.
 * Thomas Musson, 3, Rochester place, Bromley, Kent.
 ** Lt. C. J. Wm. James Myers, Halifax, Nova Scotia.
 *** Robert Nasmyth, George-street, Edinburgh, and John Gardiner,
 Edinburgh.
 * John Naylor, Halifax, Nova Scotia.
 *** Thomas Nettleby, 4, Trafalgar-square, Charing Cross.
 *** William Johnstone Newall, Crown-court, Philpot-lane.
 * Miss Catherine Newton, Halifax, Nova Scotia.
 * Robert Noble, Halifax, Nova Scotia.
 * Miss Antoinette Nordbeck, Halifax, Nova Scotia.
 *** Peter Nordbeck, Halifax, Nova Scotia.
 *** Sir William Norris, Barrow-green, Oxted, Surrey.
 * George Nugent, Casle Rickard, County Meath.
 * Mrs. Elizabeth Odell, Fredericton, New Brunswick.
 * James Ogilvie, 54, Threadneedle-street.
 *** Adml. Sir Charles Ogle, Bart., 64, Eaton-place.
 *** Miss Henrietta E Otway, 2, Hyde-park-gardens.
 *** Thomas Scambler Oudeu, Tottenham.
 * Charles William Oxley, Nicholas lane.
 *** Robert S Palmer, 4, Trafalgar-square, Charing Cross.
 *** Mrs. Amelia Pardey, Montpelier.
 ** Vrs. Sophia Parsu, 3, Old Cambridge-terrace, South Lambeth.
 * Maj. Gen. Thomas Paterson, Lessons, Chisellhurst.
 * Henry Bradshaw Paulin, Halifax, Nova Scotia.
 *** Rev. John N Pearson, 20, Montague-square.
 * Miss Maria I Peill, Nicholas-lane, Lombard-street.
 * Joseph Pemberton, 4, Alderman's-walk.
 *** Mrs. Margaret Penn, Quebec.
 * Richard Penny, 7, Brunswick-place, Brighton.
 * Miss Elizabeth Penny, 7, Brunswick-place, Brighton.
 * Miss Jemima Penny, 7, Brunswick place, Brighton.
 * Miss Mary D Percival, Gateshead, Chatham, New Brunswick.
 * John Perkins, Toronto.
 * Frederick Permy, 6, Raym. nd-buildings, Gray's inn.
 * Rev. Charles Permy, 6, Raym. nd-buildings, Gray's inn.
 * Miss Mary Ann Philton, 20, Dorchester-place, Blandford-square.
 ** Abraham H Philpotts, Gloucester.

*** John Russell Reeves, King's Arms Yard, Moorgate-street, Wm. James
 Thompson, Mincing-lane, Mrs. Esiter Thompson,
 West Hill Lodge, Brighton, and Miss Esther Thomp-
 son, West Hill Lodge, Brighton.
 *** William Richardson, Vausittart-terrace, Greenwith.
 * Oliver M Ridley, 66, Lincoln's-inn-fields.
 * Rev. N. James Ridley, Hollington, Newbury.
 *** Rev. John Dowell Ridout, Bourne-vicarage, near Caxton, and Rev. George
 Ridout, junior, Ash, near Sandwith.
 ** Rev. John D Ridout, Bourne-vicage, near Caxton.
 * Miss Sophia Ripley, 12A, St. Helen's-place.
 * John W Ritchie, William J. Almon, and James W. Johnston, jun.,
 Halifax, Nova Scotia.
 * Thomas Ritchie, Annapolis, Nova Scotia.
 ** Frederick Roberts, Doctor's Commons.
 * John Robertson, St. John, New Brunswick.
 *** Henry Crabb Robison, Russell-square.
 * John Robison, Halifax, Nova Scotia.
 ** Charles Roche, 28, Bryanstone-street.
 *** James Rodger, Glasgow.
 * John Rogers, and Francis Edward Smedley, Jermyn-street, St.
 James, and George Henry Clifton, Kent-terrace, Re-
 gent's-park.
 *** Mrs. Sarah Rogers, Wolverhampton.
 *** Miss Charlotte Rose, and Miss Louisa Jane Rose, Clifton, Bristol.
 * Mrs. Ann Maria Ross, Halifax, Nova Scotia.
 ** Charles Henry Ross, Quebec.
 * Eliza Janet Ross, Quebec.
 * Rev. David Roy, East River, Pictou, Nova Scotia.
 * Miss Clara Ruudle, Holme Lodge, Totteridge, Herts.
 ** Miss Caroline E Russell, Guildford-villa, Richmond-park, Clifton, near
 Bristol.
 * Miss Maria W Russell, Guildford-villa, Richmond-park, Clifton, near
 Bristol.
 * Aaron Salomons, 22, Cambridge-square, Hyde-park.
 ** Barent Salomons, Old Change.
 * Miss Ann Bunn Salter, Prospect-place, Southtown, Yarmouth, Norfolk, and
 ** Mrs. Louisa Salter, Prospect-place, Southtown, Yarmouth, Norfolk, and
 George Payne, New Peckham.
 * Robert Salter, Prospect-place, Southtown, Yarmouth, Norfolk.
 * Arthur Saltmarsh, Bill-hill park, Wokingham, Berkshire.
 ** George Paris Salmon, Perth, N. B.
 * William Salsus, Halifax, Nova Scotia.
 * Louis Samsom, Stock Exchange.
 * Miss Augusta L Samuel, 5, Howley-place, Paddington.
 * Bunford Samuel, Stock Excl ge, & A. Samuel, Parade, Birmingham.

No. 2.—An Alphabetical List of the Proprietors of the Bank of British North America.—(Continued.)

Miss Emily I. Samuel, 5, Howley-place, Paddington.
 Mrs. Harrietta Samuel, 5, Howley-place, Paddington.
 *Joseph Samuel, Chatham, New Brunswick.
 *Miss Maria I. Samuel, 5, Howley-place, Paddington.
 *Michael Samuel, 20, Henrietta-street, Covent-garden.
 *Simon Samuel, 30, Gloucester-place, Portman-square.
 Capt. Williams Sandom, E.N., United Service Club.
 *Colonel George Sandys, 45, Weymouth street, Portland-square.
 *David Sangster, 49, Sussex-gardens, Hyde-park.
 *John Saunders, Charing, Kent.
 *John Simcoe Saunders, Frenclion, New Brunswick.
 *Thomas Dodgson Saunders, Princes-place, Kensington-road.
 *Miss Sarah Savage, Carrickfergus.
 *Alexander F. Savers, M.D., dec., Halifax, Nova Scotia.
 *Miss Henrietta A. Scott, Hermitage House, Linden-grove, Bayswater.
 Amos Seaman, Minidie, Nova Scotia.
 *Thomas Seaton, M.D., Town Malling, Kent.
 *Caleb Seely, Liverpool, Nova Scotia.
 Miss Elizabeth Selton, Coffin Island, Liverpool, Nova Scotia.
 *Rev. Edmund John Senkler, Quebec.
 *Eliza Janet Sewell, Quebec.
 *Rev. Henry Doyle Sewell, Quebec.
 *James Seymour, Baldoak, Herts.
 Henry M. Shattuck, South Sea House.
 *Richard James Shepard, The Firs, Guildford.
 *Richard Shepard, and Miss Marian Shepard, St. Leonard's-on-sea.
 *Robert Howard Shepard, 3, King's-arms-buildings, Change-alley.
 *Robert Howard Shepard, 34, Tavistock-square, John Leatherdale, 16, Barnsbury-park, and James William Shepard, 34, Tavistock-square.
 *James Silver, Addison-road, Kensington.
 *William Silver, M.D., 9, Hertford-street.
 Adam Sim, Chatham, New Brunswick.
 *Sir George Simpson, Montreal.
 *Alexander Simson, 8, Highbury-park, Islington.
 *Joseph Skely, M. D., 9, Hertford-street.
 John Sluman, 14, Montague-place, Bryanstone-square.
 *Miss Anna Maria Smedley, 40, Jernyn-street, St. James.
 *Miss Eliza Matilda Smedley, 40, Jernyn-street, St. James.
 *Francis Smith, Loughborough, Leicestershire.
 *Mrs. Eliza Smith, Stone-buildings, Lincoln's-inn.
 *George Smith, Stone-buildings, Lincoln's-inn.

**Mrs. Janet Smith, James Scott, and John Smith, Montreal.
 **Larratt Smith, Cumberland-place, Southampton.
 **Samuel George Smith, jun., Lombard-street.
 *Thomas Smith, Ransbury Wills.
 *William Gregory Smith, Hudson's Bay House.
 *Lieut. Col. W. R. B. Smith, Upper Fitzwilliam-street, Dublin
 *William M. Snelling, Halifax, Nova Scotia.
 Society for the Propagation of the Gospel in Foreign Parts.
 *Miss Harriott Soverby, Lynn House, near Horsham, Sussex.
 *Mrs. Harriot Spearman, 82, Oxford-terrace, Hyde-park.
 *Sir Alex. Young Spearman, 30, 7A, Portman-square.
 *Jones Spyer, 30, Broad-street-buildings, Frederick Maynard, Bread-street, Cheapside, and John Z. Lawrence, Devonshire-street, Portland-place.
 Rev. Henry Staner, Wilnot, Nova Scotia.
 *Mrs. Mary Ann Stanmore, and Miss Diana Maria E. Stanmore, Medinipace, Don-road, Jersey.
 *Joseph Stanton, Calne, Wiltshire.
 Robert Staray, 18, Noel-street, Islington.
 *Thomas Stavey, dec., Ampton-street, Gray's-inn-road and Joseph Bouch, Milk-street, Cheap-side.
 Joseph Starr, Halifax, Nova Scotia.
 *Mrs Sarah St. Clair, Halifax, Nova Scotia.
 *Alexander Stewart, Winchester House, Old Broad-street.
 *Miss Anne Stewart, The Elms, Kingston, Surrey.
 *Miss Eleanor Stewart, The Elms, Kingston, Surrey.
 *Miss Elizabeth Stewart, The Elms, Kingston, Surrey.
 *James Stewart, dec., Halifax, Nova Scotia.
 *John Stewart, Hampton Wick, Middlesex.
 *Henry Stiles, Northleach, Gloucestershire, and James Andrews, Cheltenham.
 *Mrs. Eliza Ann Stirling, Halifax, Nova Scotia.
 William S. Stirling, Halifax, Nova Scotia.
 *Miss Ellen I. Stocker, Titchfield, near Fareham, Hants.
 Miss Mary Ann Stocker, Titchfield, near Fareham, Hants.
 *Mrs. Mary Stokes, Bednal, Staffordshire.
 *Miss Eliza Mary Stooks, 6, Holly-terrace, Highgate.
 *Miss Louisa Stooks, 6, Holly-terrace, Highgate.
 *Rev. Thomas F. Stooks, 6, Holly-terrace, Highgate.
 Rev. Thomas F. Stooks, 10, Connaught-square, Hyde park, Rev. Arthur Brooking, Bovington, Herts, and John Henry Powles, 64, Old Broad-street.

*Rev. Thomas T. Storks, Loughton, Essex.
 *William Story, senior, Halifax, Nova Scotia.
 *John Strang, M.D., Westbourne, Sussex.
 *Rev. James Stratton, Hamilton-terrace, St. John's Wood.
 Lieut. Col. Severus.
 W. L. Stretton, Grosvenor-square, Southampton.
 *William Stuart, junior, Aldenham Abbey, Hertfordshire, Honble. William S. Knox, Dunganney, Henry R. Farrer, and William James Farrer, Lincoln's-inn-fields.
 *Thomas Surr, and Miss Sarah Surr, Ebury-street, Pimlico.
 *George Sutherland, St. John, New Brunswick.
 *Benjamin Sutton, junior, Leicester.
 *George Burns Swinney, St. John, New Brunswick.
 *William Horatio Swynes, Quebec.
 *John Tapp, Halifax, Nova Scotia.
 *William Tarrat, deceased, Wolverhampton.
 *Rev. Matthew Jas. Taylor, 38, Torrington-place, Plymouth.
 *Robert Watkins Taylor, 8, Kensington-square.
 *Tobiah Tape, Tower-hill.
 *John Temple, Montreal.
 *Mrs. Maria May Terry, 37, Wingham street, Cheltenham.
 *John Teynham, deceased, rue Godot de Mauroi, Paris.
 *Rt. Hon. Sarah Lady Thomson, Halifax, Nova Scotia.
 *James Thomson, Quebec.
 *John Thomson, junior, Quebec.
 Miss Susan C. Thomson, Quebec.
 *William Gordon Thomson, 33, Gloucester-road, Hyde-park-gardens.
 *Thomas William Thornes, Marsham-lodge, Gerrard's Cross, Bucks.
 *Dacre Threlkell, 9, Orme-square, Bayswater.
 *John Venner Thurgar, St. John, New Brunswick.
 *John Tifon, Montreal.
 *Thomas Tilson, Coleman-street.
 *Miss Caroline Tinson, St. George's-road, Southwark.
 *Michael Tobin, senior, Halifax, Nova Scotia.
 *Thomas Stephen Tobin, Halifax, Nova Scotia.
 *Rev. Frederick Tomkins, Yarmouth, Nova Scotia.
 *John Townsend, J. Royal Exchange Buildings.
 Miss Henrietta P. Tremain, Park-house, Clifton, near Bristol.
 *Barrington Tristram, 48, Conduit-street, Hanover-square.
 *Mrs. Caroline Tristram, 48, Conduit-street, Hanover-square.
 *Capt. Anthony Tunstall, Care of Messrs. Cox & Co., Craig's-court, Charing-cross.

*Charles Twining, Halifax, Nova Scotia.
 Charles Twining, and William M. Marison, Halifax, Nova Scotia.
 *Edward Handfield Twining, deceased, Halifax, Nova Scotia.
 John Thomas Twining, D.D., Halifax, Nova Scotia.
 Rev. John Thomas Twining, and Mather Byles Almon, Halifax, Nova Scotia.
 Miss Mary Twining, and Miss Ann Twining, Kingston, Canada.
 *Andrew Mitchel Uincke, Halifax, Nova Scotia.
 *John Yance, M.P., Leeds.
 *Nicholas Yass, Halifax, Nova Scotia.
 *David Yasey, Huntingdon.
 *John Tucker Wainwright, Halifax, Nova Scotia.
 Alexander Wallace, deceased, Halifax, Nova Scotia.
 *Charles Hill Wallace, Halifax, Nova Scotia.
 Serjeant Joseph Wallace, Dumanway, Cork.
 *Rev. Joseph N. Walsh, Kingston, Herefordshire.
 *The most Rev. Wm. Walsh, D.D., Halifax, Nova Scotia
 *Miss Cecilia Wardell, and Miss Francis Charlotte Wardell, 30, New North-street.
 *Sydney Warner, Wilton, Canada.
 *Miss Georgina C. Warren, the Firs, Guildford, Surrey.
 *Edmond Thomas Waters, 13, New Burlington-street.
 *Miss Agnes Watson, Ayr, Scotland.
 *Edward Watson, Frogna, Hampstead.
 *Rev. Wm. F. W. Watson, Ickleford Rectory, Hitchin.
 *Miss Ann B. Wayte, Calne, Wills, and Charles Wayte, Appleshaw, Andover, Hants.
 *Charles Wayte, Appleshaw, Andover.
 *William Weavers, 2, Northampton park, South Islington.
 *Daniel Coggis Webb, Hebe, near Bicester, Oxfordshire.
 *William Webster, Oakham, Rutlandshire.
 John Weir, Halifax, Nova Scotia.
 *Charles Wesley Weldon, St. John, New Brunswick.
 *John Wesley Weidon, Richbuct, New Brunswick.
 *James West, 64, Eaton-place.
 *Capt. Charles Weibull, Montreal.
 *Mrs. Louisa Whalley, 11, De Beauvoir-square, Kingshand-road.
 *Capt. John Wheatley, H.M. 42nd Regiment, Foot, Depot Battalion, 7, St. James's-terrace, Winchester, and Mrs. Lucy Whealey, Gosport.
 *Henry Wheeler, Boingbroke-house, Wandsworth-common.
 Moses White, M.D., Burn Bank Town, Mill-road, Glasgow.
 *Edward Faston Willgress, Lachine, Canada.
 *Miss Jane A. G. Williamson, 1, Carlton-place, Tonbridge Wells.
 John Willis, Halifax, Nova Scotia.

No. 2.—An Alphabetical List of the Proprietors of the Bank of British North America.—(Continued.)

*Mrs. Janet	Willoughby, Montreal.	*Joseph William	Wyhault, 47, Gloucester-terrace, Gloucester-street, Dublin.
**Josiah	Wilson, Stamford-hill.	**Alexander	Wylie, Lloyd's.
*William	Wilson, Kingston, Canada.	**Miss Ann	Wylie, Whitehaven, Cumberland.
Watkin	Wingfield, Onslow, near Shrewsbury.	*John	Wylie, Lloyd's.
*Benjamin J.	Wolfe, 8, St. Martin's-place, Charing cross.	James	Yorston, Pictou, Nova Scotia.
**William Binns	Wood, 41, Bloomsbury-square.	John	Yorston, Pictou, Nova Scotia.
*William Binns	Wood, 41, Bloomsbury-square, Edward S. Turner, 47, Lime-street, and Ed. Sherwell, 25, Token-house yard.	**Miss Anna	Young, Bailieboro' Castle, Cavan.
*Arthur	Woodgate, Halifax, Nova Scotia.	**George Renny	Young, Halifax, Nova Scotia.
***William	Woolbridge, Manor House, Broad-water, near Worthing, Sussex.	**Miss Lucy	Young, Bailieboro' Castle, Cavan.
*Mrs. Sarah	Wright, Norfolk lodge, Teddington, and Rev. William Isaac, Petersfield, Hampshire.	**William	Young, Halifax, Nova Scotia.

No. 3.

MOLSONS' BANK, Montreal, March 10th, 1857.

SIR,—I have the honor to transmit herewith a Return of the names of the stockholders of the Molson's Bank, with their places of residence, &c., as required by order of the Legislative Assembly, dated 3rd March, 1857.

I have the honor to be, Sir,
Your very obedient servant,

WILLIAM SACHE,
Cashier.

W. B. Lindsay, Esq.,
Clerk Legislative Assembly, &c., &c., Toronto.

No. 3.—Return of the Names and Places of Residence of the Stockholders of the "Molson's Bank," with the Number and Nominal Value of the shares severally held by them, &c., on the 10th of March, 1857.

NAMES.	RESIDENCES.	SH'S.	NOMINAL VALUE.	NAMES.	RESIDENCES.	SH'S.	NOMINAL VALUE.
Abbott, John J. C.	Montreal.	20	£250 0	Hudon, E.	Montreal.	40	500 0
Barthe, J. G.	do	40	500 0	Hodge, Andrew	do	16	200 0
Burry & Co, Wm.	do	15	187 10	Holmes, Andrew F.	do	104	1350 0
Barron, W. T.	do	8	100 0	Hartman, James	do	24	300 0
Brown Eliza	St. Lamb s.	14	175 0	Holmes, B.	do	40	500 0
Burland, B.	Montreal.	5	62 10	Irvine, George	do	4	50 0
Braithwaite, Rev. J.	Chambly.	40	500 0	Jan, W. D. B.	do	16	200 0
Brown, Anderson	Montreal.	20	250 0	Jodoin, Pierre	do	200	2500 0
Burland, G. B.	do	10	125 0	James, Mary, in trust for her son, W. H. James	St. John's	40	500 0
Bodie, Hugh	do	40	500 0	Kerr, H. C.	Montreal.	16	200 0
Bourgeois & Co.	do	20	250 0	LeBlanc, G. & J.	do	40	500 0
Crawford, John	do	10	125 0	Lavallee, Flavien	do	8	100 0
Crawford, M. A. E.	do	10	125 0	Leprohon, E.	do	40	500 0
Clerk, Alexander	do	20	250 0	Leclaire, F. & J.	do	40	500 0
Chamart & Maillet	do	8	100 0	Mullins, Francis	do	40	500 0
Chamard, John	do	8	100 0	Matthews, George	do	42	525 0
Cadieux, F. X.	do	16	200 0	McKay, Christina	do	20	250 0
Connors, Edmund, by att'y, Capt. Guange	St. Simon	2	25 0	Mullins, F. F.	do	20	250 0
Clarke Edwin	Montreal.	20	250 0	Millar, Walter	do	20	250 0
Cuvillier, Luce	do	20	250 0	Millar, G. M.	do	20	250 0
Cooper, Pat'k W.	do	28	350 0	Masson, J. W. A. R.	do	200	2500 0
Douglas, James H.	do	10	125 0	Moore, Terence	do	40	500 0
Dorwin, C.	do	40	500 0	Miller, Thos. F.	do	400	5000 0
Doran James and B. Holmes	do	48	600 0	Masson, D.	do	80	1000 0
Fesmarteau, Piamontion & Co	do	40	500 0	Murray, John	do	10	125 0
Fyffe & Co.	Paris, France.	10	125 0	Malot, Prudent	Be'oeil.	20	250 0
Gibb, Ma y L.	Montreal.	8	100 0	Molson, Eliza Ann	Montreal.	20	240 0
Grenier, Jacques	do	40	500 0	Molson, Thomas	do	3800	4750 0
Godfrey, Thomas	Tanneries	40	500 0	Molson, J. H. R.	do	560	7000 0
Hall, John	Montreal.	40	500 0	Molson, W. M.	do	20	250 0
Breev, Michael	do	8	100 0	Molson, William	do	000	50000 0
Howard, R. P.	do	10	125 0	Molson, Hon. John	do	4800	35000 0
Hutchison, John.	do	16	200 0	Molson, G. E. and wife	do	88	1100 0
	do	200	2500 0				

No 3.—Return of the Names and Places of Residence of the Stockholders of the "Molson's Bank," &c.—(Continued.)

Name.	Residences.	Sh's.	Nominal value.	Name.	Residences.	Sh's.	Nominal value.
Molson, G. E., in trust for Fanny H. Cochrane.	Montreal.	4	50 0	Roe, Edward	Montreal.	20	250 0
Molson, J. Wm, J. Molson, Jr., agt	do	1	12 10	Reddy, J. (M. D.)	do	24	300 0
Molson, W. Alex.	do	1	12 10	Rae, David	do	40	500 0
Molson, Edith	do	1	12 10	Renaud, Hon. Louis	do	80	1000 0
Molson, Jno. Thomas	do	8	100 0	Renaud, Louis et frère	do	400	5000 0
Molson, G. E., in trust for M. A Elizabeth Molson.	do	2	25 0	Renaud, Ignace	do	20	250 0
Molson, Hon. John, in trust for Mary Ann Eliza Molson.	do	2	25 0	St. Charles, F. X.	do	20	250 0
Molson, Saml. E.	do	12	150 0	Sutherland, C. S.	do	12	150 0
Molson, Florence Ida Anne, Alex. Molson, att'y	do	2	25 0	Sutherland, Wm.	do	26	325 0
Ostell, John	do	20	250 0	Sache, Wm., in trust for M. M. E. F. Sache, and W. C. D. Sache.	do	4	50 0
Phelan, John	do	16	200 0	Teskey, Joseph	do	4	50 0
Phillips & Taylor.	do	100	1250 0	Thompson, Widow B., Colin McDonald, tutor.	Cote St. Michel.	40	500 0
Painchaud, C. F.	Varenes	40	500 0	Trigge, Thos., as tutor to Kene- mina H. Maharg	Montreal.	2	25 0
Pierce, C. S., in trust for Amy W. Pierce.	St. Johns	40	500 0	Warner, G. W.	Nicolet	16	200 0
Mrs. J. C. Pierce.	do	100	1250 0	Wadby, Mary Ann, W. Easton, atty	Montreal.	40	500 0
Julia C. Pierce.	do	20	250 0	Wood, Robert.	do	8	100 0
Rogers & Wright.	Montreal	20	250 0	Wilson, Thomas	do	5	62 10
Roy & Frère.	do	40	500 0	Wurtete, Mary Ann	do	40	500 0
Rimouli, W. H.	do	20	250 0		do	2½	300 0
Ronald, Widow Luckcroft.	do	9	112 10		Totals	15011	187637 10
	do	20	250 0				

Molson's Bank, Montreal, March 10, 1857.

WILLIAM SACHE, Cashier.

No. 4.

BANK OF MONTREAL,
Montreal, 12th March, 1857.

W. B. Lindsay, Esq.,
Legislative Assembly,
Toronto,

SIR,—In compliance with the requisition of date, the 3rd instant, I have the honor to enclose herewith a list of the Shareholders of this Bank, and a memorandum of the Capital, and amount of instalments not yet due.

I have the honor to be, Sir,
Your obd't servant.

R. MILROY.
Assistant Cashier.

No. 4. —SHAREHOLDERS of STOCK of the Bank of Montreal, with the Instalments not yet due.

Name.	Residence.	No. of Shares.	Instalments not yet due.
Anderson, Mrs. Anne.....	Montreal.....	24	£720
Anderson, T. B. (in trust).....	do.....	6	180
Anderson, Robert.....	do.....	120	3600
Allan, Hugh.....	do.....	80	800
Armour, Robert.....	do.....	20	600
Adams, George, Comry. Genl.....	London.....	52	1300
Anderson, James.....	Hudson Bay Co.....	5	100
Anderson, T. B., Tres. S. P. G.....	Montreal.....	20	600
Barton, Martha.....	do.....	3	60
Balfour, Revd. Andrew.....	Kingsey, E. T.....	1	30
Boa, Mrs. Catherine G.....	St. Andrews.....	5	150
Bradshaw, James F.....	Quebec.....	51	1530
Blackburn, John.....	do.....	6	180
Barr, Hugh.....	Huntingdon.....	1	10
Burton, Robert Graves, Assistant Surgeon.....	77th Regiment.....	2	60
Crawford, George.....	Brockville.....	100	3000
Cameron, Hector.....	Toronto.....	10	300
Croil, James.....	East Williamsbury.....	2	60
Collard, Joseph.....	Montreal.....	3	90
Cumming, Walter B.....	do.....	25	750
Carter, Richard.....	Waterloo, C. E.....	8	240
Cringan, Thos. (in trust).....	Scotland.....	1	20
Cleveland, Chester B.....	Richmond, C. E.....	10	300
City and District Saving's Bank.....	Montreal.....	0	0
Colthurst, George C. E.....	Ireland.....	1	5
Campbell, Junr., Archd.....	Quebec.....	3	90
Chapman, Miss S., Asst. M. I. Tutor.....	do.....	4	120
Cleeve, Fredk. Chas.....	Richmond, C. E.....	2	
Christie, Mrs. A. M. P.....	Christieville.....	4	

No. 4—Shareholders of Stock of the Bank of Montreal, &c.—(Continued.)

Name.	Residence.	No. of Shares.	Instalments not yet due.
Cross, Alexander	Montreal	13	195
Caverhill, Mrs. Elizabeth	Grafton, C. W.	3	90
Cartwright, J. S. (Executors of)	Kingston	3	90
Cartwright, Mrs. Harriett	do	1	30
Crawford, John	Montreal	23	690
Cumming, Jas. Wright	do	12	300
Campbell, Robert	Hudson Bay Co.	10	300
Cooper, William	Montreal	5	150
Dods, John	Petit Cote	122	3660
Denny, Mrs. Euvutta	England	6	180
Dickenson, Thos. E.	Quebec	3	60
Devins, Peter	Montreal	4	120
Douglas, Walter	Glasgow	26	780
Dobbs, Mrs. Mary M. (Executors of)	Kingston	8	240
Deschambault, George	Hudson Bay Co.	10	200
Executors late J. R. Orr	Montreal	8	240
Elmhurst, Philip J.	Cobourg	17	255
Executors, &c., late Dr. E. Black	Montreal	62	1860
Eden, Major Genl. John	Kilkenny	6	0
Executors late Wm. Gule	Chambly	75	2250
do do B. O'Brien	Montreal	21	630
Frazer, Mrs. Selina	do	6	180
Forsyth, Mrs. Charlotte	Quebec	13	390
Fairbairn, John	Montreal	8	240
Frothingham, John	do	6	180
do do (in trust)	do	7	210
Grant, Wm. Forsyth	Scotland	30	450
Gibb, James Duncan	Montreal	85	1700
Griffin, Frederick	do	12	300
Gibb, Mrs. Mary Louisa	do	1	30
Grant, Chas. Jas. Irwin	Kingston	40	1200
Galt, Mrs. Margaret	Montreal	20	400
Gillespie, Moffatt & Co.	do	200	6000
Gillespie, Robert	London	100	3000
Gorrie, Daniel	Montreal	20	600
Hale, George C.	Quebec	24	720
Hatton, Admiral Willers F.	London	133	3990
Heath, James Glover	England	15	375
Hardie, James	Longueuil	7	70
Hill, Hamnett H., Esq.	Ottawa	3	30
Holton, Luther H.	Montreal	196	5880
Houliston, John	Three Rivers	12	300
Hall, William (late)	Montreal	8	120
Hancock, Edwd. Charles	Toronto	20	400
Hart, Samuel	Cornwall	23	460
Hall, Mrs. A. M.	Montreal	5	150
Heugh, Thomas	Longueuil	20	300
Hale, Edward (in trust)	Portneuf	11	165
Hutchins, Benjamin	Montreal	20	600
Idler, Ernest	do	6	180
Isbister, James	Hudson Bay Co.	6	180
Jameson, John	Quebec	16	160
Jourdaine, Mrs. Adelaide	do	2	60
Kay, Thomas	Montreal	10	300
Kelly, Dr. William	Scotland	16	400
Levey, Charles E.	Quebec	80	2400
Logan, James	Montreal	23	690

No. 4.—Shareholders of Stock of the Bank of Montreal, &c.—(Continued.)

Name.	Residence.	No. of Shares.	Instalments not yet due.
Logan, Sir Wm. E.	do	30	900
Leslie, Honble. James	do	15	450
Leslie, Edwd. Stuart	do	5	150
Lunn, Miss Elizabeth	Hamilton	6	150
Legge, Henry	Montreal	9	180
Lance, Wm. Henry	England	2	60
Lane, William F.	Hudson Bay Co.	8	240
Linklater, Magnus	do	18	540
Malloch, Edward	Ottawa	80	400
Molson, Honble. John	Montreal	23	690
Macrae, William	St. John's, C. W.	74	2220
Morris, Honble. James	Brockville	20	500
Montgomery, Revd. Hugh	Stcton, C. E.	12	360
Muir, Revd. James C.	S. Georgetown	4	120
Molson, William	Montreal	5	150
Meikleham, Wm. (in trust)	do	1	30
Monk, Saml. W.	do	20	600
Morris, Honble. William	do	33	825
Montgomerie, Mrs. Jane	do	4	20
Mason, Dr. James	St. Ann's, C. E.	13	260
Meredith, Honble. W. C., Judge	Quebec	45	1350
Miller, Thomas F.	Montreal	134	4020
Morrison, Revd. John	Waddington, N. Y.	5	125
Murray, William	Montreal	32	960
Miller, Mrs. Jane E.	Kingston	5	150
Moffatt, Junr., George	Montreal	10	300
Moss & Brothers	do	13	325
Macrae, Mrs. Rose Stewart	do	1	30
Murray, James and Wife	Lachine	10	200
McGill, Honble. Peter	Montreal	11	330
Macdonald, Mrs. L. O. L.	do	40	1200
Mack, Wm. Gordon	do	10	100
McNaughton, William	Ormstown	2	60
Macdonnell, Allan	Montreal	29	870
Macbean, Arthur	Cobourg	5	150
McGill, Honble. Peter (in trust)	Montreal	8	160
McDermot, Andrew	Hudson Bay Co.	42	1260
McIntyre, John	do	4	120
McKenzie, Peter (Estate of)	do	25	500
McKenzie, Roderick	do	27	405
McLeod, Miss Amelia	Quebec	9	270
Macdougall, D. Lorn	Montreal	28	840
McKenzie Samuel	Hudson Bay Co.	5	125
Macdougall, Hamburg L	Montreal	77	2310
McKenzie, Hector A. E.	Hudson Bay Co.	20	600
Nichols, Robert	Peterboro', C. W.	24	360
Nicholls, Mrs. Charlotte J.	do	46	690
Orr, John (late)	Montreal	5	150
Ogden, Chas. R.	England	7	210
Pyke, Revd. James	Pt. a Cavignol	7	140
Penny, Edward Goff	Montreal	4	100
Pringle, George	Hinchinbrook	3	45
Prowse, George F.	Montreal	10	300
Page, Geo. C. L. and Col. (late R. E.)	England	24	360
Paterson, Alex. F.	Montreal	10	300
Parley, Mrs. Amelia	do	6	60
Phillips, Mrs. Ann	do	25	625

No. 4.—Shareholders of Stock of the Bank of Montreal, &c.—(Continued.)

Name.	Residence.	No. of Shares.	Instalments not yet due.
Redpath, John	Montreal	74	2220
Redpath, Mrs. Jane	do	16	480
Redpath, Peter	do	30	900
Ramsay, Mrs. Agnes H.	do	12	360
Randolph, Capt. F., R. E.	England	20	600
Robertson, Revd. David	Quebec	2	60
Ross, Bernard Rogane	Hudson Bay Co.	12	360
Reid, Revd. James	Frelighsburg	14	280
Robinson, Major Genl. H. E.	England	70	2100
Richards, Mrs. Mary	St. Andrews	11	275
Ross, Mrs. Eliza Janet	Quebec	2	60
Ross, Mrs. Ann	do	3	90
Renaud, Louis	Montreal	210	6300
Smith, Mrs. E. McKenzie	do	4	60
Stikeman, F. B.	do	19	475
Starnes, Henry	do	74	2220
Stephen, William	do	10	300
Starke, Mrs. Maria	do	11	330
Smith, John W.	Grafton, C. W.	2	20
Stayner, Thos. A.	Toronto	70	2100
St. George's Society	Quebec	8	240
Scott, Mrs. Mary Bryson	do	10	300
Strang, Mrs. Margaret	do	5	150
Simons, Mrs. Jane	do	3	90
Spiers, John (in trust)	Montreal	23	690
Smith, James	Scott, C. W.	2	60
Simpson, Sir George	Lachine	3	90
do do & D. Finlayson	do	30	750
Sivright, John	Hudson Bay Co.	0	0
Smith, Donald A.	do	18	180
Sinclair, John	Montreal	20	600
Stewart, Jas. Green	Hudson Bay Co.	4	120
Torrance, David	Montreal	24	720
Torrance, Mrs. Jane	do	24	720
Torrance, John	do	25	750
Taylor, Miss Eliza	Quebec	12	240
Thomas, Henry	Montreal	14	420
Townsend, Revd. M.	Clarenceville	3	60
Taylor, Mrs. Mary	Montreal	20	600
Taylor, Thomas M. (in trust)	do	5	150
Trustees late Thos Phillips	do	15	450
Torrance, James (in trust)	do	1	30
Taylor, Thomas M.	do	10	300
Thompson, Jas. D. C. Genl.	St. John's, C. E.	2	60
Townshend, Coll. H. D.	Ireland	7	105
Trustees O. Morrow (for son Robert)		26	390
Trustees O. Morrow (for daughter Jane)		25	625
Tipson, John	Montreal	2	60
Taylor, Junr, Thomas	Hudson Bay Co.	2	60
Trustees Sarah A. Bowen	Liverpool	10	300
Urquhart, A. & Wm. Murray	Montreal	134	4020
Vaux, Thomas	Toronto	6	180
Veasey, Mrs. Sarah W.	Quebec	2	60
Valleau, Wm. B.	do	4	120
Valleau, (Tutor B. S. Prior)	do	16	480
Workman, William (in trust)	Montreal	25	750
Whyte, Mrs. Jane H.	Huntingdon	6	180
Wilkie, John	New Carlisle	10	300

No. 4.—Shareholders of Stock of the Bank of Montreal, &c.—(Continued.)

Name.	Residence.	No. of Shares.	Instalments not yet due.
Watts, Robert N	Drummondville	5	150
Walcott, Stephen	London	16	320
Williams, Major Genl. W. F.	Malta	9	90
Walker, Revd. W. M	Scotland	2	50
Wilson, Honble. Chas	Montreal	50	1500
Wallace, James	do	6	90
Young, Revd. Thos. Ainslie	St. Therese	1	20
Yarwood, Mrs. Mary	St. Thomas	3	90
Total			£126,480

D. DAVIDSON,
Cashier.

Bank of Montreal,
Montreal, 12th March, 1857.

BANK OF MONTREAL.
Montreal, 12th March, 1857.

The Capital of the Bank of Montreal is £1,500,000, the whole of which has been subscribed.

The amount paid up is £1,373,520, leaving to be still received £126,480, as the instalments become due. There is no instalment in arrear.

The list of the Shareholders is transmitted, and also a statement giving the name and place of residence of each Shareholder, with the number of the shares held, and the amount of the instalments not yet due.

D. DAVIDSON,
Cashier.

Name.	Residence.	Number of Shares of £50.	Name.	Residence.	Number of Shares of 50.
Anderson, T. B.	Montreal.	20	Hully, Catherine.	England	7
Anderson, Mrs. Ann	do	72	Benny, Walter	Montreal.	37
Anderson, Robt.	do	310	Benny, Robert	do	9
Auljo, Mrs. T. R., Trustee Estate of.	London	41	Burgess, Mrs. Mary	do	8
Adams, George	Commissariat	157	Burwell, Hercules	London, C. W.	40
Alan, Hugh	Montreal	204	Baldwyn, Mrs. A. E.	St. Johns, C. E.	28
Armour, Robert	do	70	Dell, John	Hudson Bay Company	12
Auld, Mrs. Mary Ann	do	7	Hully, Charles	England	42
Anderson, Mrs. Mary	Quebec	15	Brooke, John	Montreal.	60
Alcorn, Samuel	Toronto	39	Brooke, John, and S. Dullimore, Executors,	do	129
Anderson, T. B., in Trust for Heirs of A. Gray	Montreal	19	Will, late Charles Brooke	St. Scholastique.	9
Anderson, T. B., in Trust for Minors of J. R. Auljo	do	2	Barr, John	Quebec	19
Ashworth, Sophia Louisa	Quebec	36	Blackburn, John	Montreal.	10
Ashworth, John, Estate of	do	12	Belugue, Josephite	1st or Royal Regiment	132
Armstrong, Lt. Col. R. S., in Trust	Royal Artillery	6	Bell, Col. George	Quebec	20
Armstrong, Lt. Col. R. S.	do	204	Rayfield, Fanny	Montreal	40
Anderson, James	Hudson Bay Company,	16	Blackwood, Margaret Isabella	Montreal	40
Allan, Hugh, and W. Edmonstone, as Executors,	Montreal	24	Balfour, Rev. Andrew	E. Townships.	3
Anderson, James	St. Anticot	4	Berczy, William	Dallibout.	20
Allan, Hugh, in Trust for Mrs. Pluibe Rea,	Montreal	12	Bayley, C. J.	Cobourg	26
Allen, Charles Edward	Quebec	30	Bandyshoe, Nelson	Woodstock	1
Alams, Mrs. Rebecca	Montreal.	20	Bell, Rev. Wm	Perth	12
Arnold, Miss Amelia	do	13	Bowdoin, C. F. M. Temple	England	150
Adam, Peter	Glasgow	35	Bowdoin, L. E. F. Temple	do	150
Allan, Hugh, in Trust, Miss Rachel Rea	Montreal	4	Boston, John	Montreal.	75
Andrews, Matthew	Cobourg	2	Blois, Col. Wm.	Late 52nd Regiment	180
Auld, Samuel	Montreal	1	Buchanan, Mrs. Agnes	St. Therese	5
Anderson, T. B., and Sir. G. Simpson, Executors, late P. S. Ogden	do	112	Brown, Jr., Wm. and Arthur M ^{rs} Bean	Cobourg	11
Auljo, Madeline Helen Margaret	England	10	Brook, Mrs. Susannah L. Q.	London	27
Anderson, Thos. B., (Treas. S. P. G.)	Montreal	30	Bruyere, Mrs. Mary R.	Montreal	18
Barrett, Margaret	do	12	Bariston, George	Hudson Bay Company	9
			Burke, Joseph Wm.	Montreal	10
			Barton, Martha	do	6
			Bradshaw, James Foster	Quebec	160
Bunstable, Henry	do	15	Colman, Lt. Col. Thomas (late)	Montreal.	202
Burnham, Hon. Zacheus	Cobourg	25	Caldwell, Sir H. J., Bt.	Quebec	110
Barr, Hugh	Huntingdon.	4	Crawford, John	Brockville.	20
Bate, Albert	Dunn, C. W.	17	Crawford, James	do	30
Bowles, Joseph	Quebec	81	Campbell, Jr., Archibald, Trust Josephine Prior	Quebec	9
Brown, Christian J.	Montreal.	5	Campbell, Capt. P. S.	Royal Artillery	50
Bond, Mrs. Eliza, in Trust for W. W. and W. F. Bond	do	1	Cringan, Thomas	Montreal.	50
Braithwaite, Rev. Joseph	do	67	Colquhoun, William	Dickenson's Ld.	12
Budden, Miss Agnes	Chambly	2	Clerk, Alexander	Montreal	15
Budden, Henry Alex	Montreal	4	Cringan, Thomas, in Trust Rev. G. Greig.	Scotland	30
Bossange, Edward	do	10	Cooper, P. W., in Trust Anne Cooper.	Montreal.	24
Beaudry, Louis	New York	1	Cross, Alexander	do	25
Bridges, Mrs. Helen	Montreal.	3	Colthurst, Geo. C. E.	Dripsey Castle.	3
Bouthillier, Fancied	March, C. W.	10	Cook, Rev. John	Quebec	12
Bond, Rev. William	Montreal.	4	Chaytor, Lt. Col. John, (R. E.)	Ottawa.	100
Blatherwick, D. Thomas, Treasurer Canada Military Asylum	do	5	Campbell, Capt. Patrick J.	Royal Artillery	13
Benjamin, Samuel	Quebec	3	Crawford, George	Brockville.	288
Bayfield, Henry Wolsey, Capt	Montreal	19	Cumming, Walter B.	Montreal	95
Burton, Edward S.	Royal Navy	2	Crosbie, John	Lachine.	9
Cameron, Archibald	Quebec	4	Croil, James	E. Williamsburg	50
Cameron, J. D.	Grenville	22	Campbell, Duncan	Simcoe	2
Conolly, Mrs. Julia	Hudson Bay Company	49	Cumming, Cuthbert	Colborne	79
Cameron, R. Selby	Montreal	80	Campbell, Lieut. Colin Andrew	Royal Navy	45
Cowie, Robert	Toronto	20	Cameron, Mrs. Ann	Grenville.	4
Campbell, Colin	Hudson Bay Company	33	Campbell, John	do	2
Chapman, George, Estate of	do	12	Cleveland, Chester B.	Quebec	12
Cotville, Hilary	Quebec	30	Collard, Joseph	Shipton	30
Cary, Sergeant John	do	10	Campbell, James E.	Montreal	9
Chartrand, Joseph, Children of	(Late 32nd Regiment)	5	Cringan, Miss Margaret	do	10
Christie, Mrs. A. M. P.	Montreal	12	Crowder, Mrs. Catherine Erie	Scotland	10
Campbell, Thomas E.	St. Johns	45	Colman, Capt. W. I.	Savannah	1
Corse, Roswell	St. Hilaire	225	Campbell, Capt. H. J. M.	England	13
Campbell, Capt. F. A.	Montreal	18	Cleave, Fred. Charles	R. A.	144
Coffin, W. C. H.	Royal Artillery	27	Colman, Lt. Col. Thomas (late), in Trust for Anne Mary Murray	Richmond, C. E.	7
Court, James	Montreal	19	Colman, Lt. Col. Thos., (late), in Trust	do	6
Caron, Hon. R. Edward	do	16	Carter, Richard	Waterloo, C. E.	3
Caverhill, Elizabeth	Quebec	15	Cartwright, Mrs. Harriet	Kingston	25
Campbell, Lieut General F	Cobourg	150	Cartwright, J. S., Executors of	do	3
Colville, John	Royal Artillery	1	Carpenter, Fred. Stanley	Asst. Corn. Gen.	9
Crew, Euphemia	Drummondville	3			45

No. 4.—LIST OF STOCKHOLDERS of the Bank of Montreal, on the 31st May, 1856.—(Continued.)

Name.	Residence.	Number of Shares of £50.	Name.	Residence.	Number of Shares of £50.
Clouston, James S.	Hudson Bay Company	3	Durnford, Miss Mary	England	7
Cassie, Rev. John	Port Hope	8	Devins, Peter	Montreal	12
Carlow, Elizabeth Ann	Cobourg	20	Dobbs, Mrs. Mary M., Estate of	Kingston	24
Carry, Mrs. Grace Matilda	Point Levi	4	David, Moses E.	Montreal	38
Crawford, Mrs. Emma, in Trust Elizabeth Crawford	Montreal	22	Donnelly, James	do	10
Crawford, Mrs. Emma, in Trust James Cochrane	do	13	David, Eleazer D.	do	3
Cassels, Robert	do	20	Dakers, James	do	11
Corse, Miss Elecia	Waterbury, Vt.	12	Douglas, Dr. George M.	Quebec	20
Court, James, in Trust Col. James Buchanan	Montreal	4	Davidson, David, in Trust	Montreal	25
Campbell, Dr. George W.	do	40	Executors late Jas. R. Orr	do	24
Cunningham, William	do	20	Executors late Joseph Whyte	do	2
Crawford, John, (Broker)	do	23	Eden, Major Gen. John	England	19
Cunning, Jas. W.	do	12	Evantrelle F., and M. A. Bedard	Quebec	80
Cooper, William	do	12	Elmhirst, P. J.	Cobourg	51
Campbell, Robert	Hudson Bay Co.	5	Etherington, George	Montreal	32
Deblois, E. J.	Quebec	10	Ermaninger, Francis	St. Thomas, C. W.	7
Dease, F. M.	Hudson Bay Co.	12	Edmestone, Wm., (Treas. S. C. C.) in Trust, &c.	Montreal	180
Deblois, P. A.	Quebec	14	Executors John Rowand, (late)	Montreal	110
Descambault, George	Quebec	16	Executors William Yule, (late)	do	275
Dods, John	Hudson Bay Co.	341	Executors Donald Ross, (late)	do	16
Douglas, Walter	Montreal	79	Executors Hon. Thos. Mackay, (late)	do	4
Dickenson, T. E.	Glasgow	9	Executors and Trustees Rev. Dr. E. Black, (late)	do	186
Douglass, J. W.	Quebec	43	Executors Wm. P. Christie (late)	do	36
Donegani, Joseph	London	120	Executors Hoyes Lloyd, (late)	do	12
Doherty, Ann	Montreal	6	Executors Hon. Joseph Masson, (late)	do	320
Dorothy, John	Quebec	14	Executors David Ross, (ate)	do	27
Dames, Lieut. Col. William	do	155	Executors B. O'Brien, (late)	do	64
Dunn, Matilda	do	6	Executors Wm. R. Orr, (late)	do	34
	Edwardstown	108	Executors John J. Goodman, (late)	do	5
	Scotland	5	Earl, Junior Phillip	Hailey, C. E.	9
	S2nd Regiment	86	Estaille, Messrs. J. and R.	Montreal	159
	66th Regiment	1	Eardley, Mary Ann and Sarah	do	7
	Three Rivers				

Executors Phillip Holland, (late)	do	30	Gurlett, A. M., Estate of	Montreal	40
Fraser, John	Quebec	39	Green Shields, John	do	48
Ford, Colonel E. J.	Royal Engineers	21	Guertout, Miss L.	Quebec	4
Fleming, Elizabeth	Montreal	16	Gregory, Mrs. J. P.	England	78
Ferrier, Hon. James	do	9	Gibb, Miss Caroline	Montreal	4
Frothingham, John	do	19	Grant, W. F.	Scotland	320
Frothingham, John, in Trust	do	22	Gregory, William	Montreal	2
Fraser, Mrs. Catherine	Cornwall	2	Gillespie, A. and Robert, and B. Dobree, in Trust	do	10
Fleming, James, in Trust	Montreal	15	Gray, John, Estate of	Montreal	72
Frélight, R. V. V., (late)	Freilgsburg	20	Gibb, Mrs. Mary Louisa	do	4
Fraser, Mrs. Selma	Inspector General of Hospitals.	19	Guillet, John	Cobourg	24
Ferguson, Andrew	Montreal	48	Galt, Mrs. Margaret	Montreal	60
Ferguson, Mrs. Cath. J.	England	22	Grant, Donald (Ord. Dep)	Ottawa	27
Forsyth, J. Blackwood	England	110	Grant, Miss Harriet	Kingston	2
Finlayson, Nicol	Hudson Bay Company,	60	Glen, Miss Jane Ann	Chambly	6
Finlayson, Duncan	Lachine	75	Griffin, Major F. J.	Montreal	60
Foster, George King	Shipton, C. E.	20	Grant, Frederick	New York	10
Forsyth, Mrs. Charlotte	Quebec	40	Grant, James	Hudson Bay Company,	7
Fisher, William, M. D.	Montreal	25	Granville, Capt. Robert C.	H. M. 26th Foot	22
Fisher, George	Toronto	1	Graut, Mrs. Amelia	Sorel	3
Fitzgerald, Captain Alfred John	60th Rifles	4	Greene, Robert Young	March, C. W.	9
Fox, Joseph	Montreal	1	Guillet, Mrs. Sarah Cathé.	Cobourg	2
Ferguson, A. and D.	do	5	Guene, Francis, M. D., Tutor to Minors	do	
Gibb, Ann	do	17	Budden	Montreal	1
Gerrard, Samuel, Sole Executor late Cath. Bowes	do	15	Gerrard, Samuel, and M'CORD, J. S., Trustees Protestant Orphan Asylum	do	4
Giles, John	Quebec	6	Gray, Mrs. Margt. A.	St. Johns, C. E.	4
Gibb James D.	Montreal	202	Gorrie, Daniel	Montreal	30
Graikton, D. J., Heirs of	Quebec	13	Gibb, Thomas	Quebec	35
Gourlay, William	Hamilton	18	Gillespie, Moffat & Co.	Montreal	300
Gapper, Mrs. Mary	Montreal	9	Gillespie, Robert	London	100
Gray, Agnes, (Mrs. Peers)	Halifax	30	Green Shields, John, in Trust Alex. Rowand, M. D.	Montreal	20
Grant, Charles, (late)	Montreal	21	Hatton, V. F., Admiral	England	399
Gor'ou, Honorable James	Toronto	20	Hoyles, Lydia S.	Montreal	22
Garrett, Dr. George	Dublin	10	Heath, James Glover	England	489
Gray, W. H.	Pictou	6	do do do S. A.	do	46
Gibb, Benajah	Montreal	42	Holton, Luther H.	do	46
Griffin, Frederick	do	42	Hall, Mrs. A. M.	Montreal	15
Graham, Hugh	Hinchinbrooke	150	Hall, Jos. N.	do	24
Glyn, St. Leger, Richd.	London	450	Hale, Geo. C.	Quebec	72
Gilmour, Rev. John	Peterboro'	6			

Name.	Residence.	Number of Shares of £50.	Name.	Residence.	Number of Shares of £50.
Hopper, Jane, Mrs.	St. Andrews	15	Henderson, Alexander	Montreal	40
Hart, Theodore	Montreal	1	Harkness, Mrs. Mary Hope	do	6
Hale, Richard	Quebec	15	Hers at Laav, Jno. McDougall, (late)	Montreal	12
Haight, Thomas	Longueuil	61	Hooker, Alfred	Prescott	10
Hale, Mary	Quebec	30	Hudson Bay Company,	Montreal	10
Harper, Lieut. Col., Trustees Estate of	Kingsion	10	do	do	20
Hale, Wm. A., (Estate)	Quebec	30	Hutchins, Benjamin	East Boston	18
Hallowell, Wm.	Montreal	19	Idler, Ernest	St. Mathias	17
Hale, Edw	Portneuf	19	Ivwin, Rev. John	Hudson Bay Company,	10
Hall, Benjamin	Port Hope	6	Johnson, Miss Ann Margaret	do	17
Horn, Mrs. Elizabeth	Cornwall	56	Johnson, Miss Maria Diana	St. Mathias	4
Hart, Samuel	Quebec	33	Johnson, Miss Eliza Theresa	do	4
Hawden, Cath. and Christiana	Scotland	36	Johnson, Sr Wm. G.	do	6
Henderson, Solomon	Matilda	25	Joseph, J. H.	Montreal	24
Hepburn, Wm.	Montreal	10	Jameson, John	Quebec	48
Houlston, John	Three Rivers	30	Jourdain, Augustin, (late)	do	24
Hall, George	Montreal	12	Johnson, James B.	Sherbrooke	6
Hardie, James	Longueuil	25	Irving, Thomas	Montreal	27
Holmes, Benj.	Montreal	23	Johnston, Col. Chas. Chichester, (late)	do	3
Hale, Francis Isabell	Quebec	30	Johnson, Mrs. Susan	England	45
Heward, Francis H., (in Trust)	Toronto	2	Jack, Mathew	Montreal	9
Hope, Lieut. Gen. Sir James	England	40	Jameson, Mrs. Elizabeth	Quebec	7
Heath, J. mes	(Brewood) Eng.	54	Jones, Hon. Robert	Christieville	6
Heward, Francis H., (in Trust)	Port Hope	233	Johnson, Mrs. Jean	Montreal	8
Hall, Wm., (Coll. Customs), (late)	Toronto	1	Jarvis, George S., (Judge)	Cornwall	2
Hurlbut, Abel	Montreal	24	Julyan, Penrose Goodchild	London	21
Hamilton, Robert, (in Trust)	Freightsburg	19	Knaapp and Holmes	Montreal	45
Hamilton, Robert, (in Trust)	Quebec	1	Kay, Thomas	do	30
Hancock, Edward Chads	do	1	King, Jr, Patrick	do	27
Hargrave, James	Toronto	60	Klyne, Mrs. Jane	St. Andrews, C. E.	19
Hooper, Mrs. Catherine	Hudson Bay Company,	50	Keith, James	Beaulieuois	7
Hill, Hamnet, Ex. late Mrs. B. S. McNab.	Montreal	10	Kinlock, Lydia	Montreal	2
	Ottawa.	10	Kelly, Dr. William, R. N.	Quebec	48
Kimpton, Miss Mary	Ramsay, C. W	2	Montreal City and District Savings Bank	Montreal	73
Kinnear, David, (in Trust)	Montreal	9	Montreal Telegraph Company	do	14
Kirkland, Sir John	England	50	Murray, Rachel	do	1
Kingdon, John, (in Trust)	Montreal	2	Masson, J. W. A. R.	do	40
Kingdom, Mrs. Mary E.	do	2	Molson, William	do	15
Leslie, James, in Trust for M. C. Leslie	Montreal	1	Molson, Dr. James	St. Anns, C. E.	39
Langevin, Charles	Quebec	30	Molson, Thomas	Montreal	126
Lonsou, John	Montreal	12	Montgomery, Mrs. J.	do	21
Legre, Henry	Quebec	27	Murray, Rebecca	Quebec	4
Lorje, David	Quebec	2	Malloch, George	Brockville	18
Laue, John	Commissariat	66	Marshall, Jane	Riviere-du-Loup	4
Lightfoot, Miss Catharine	Montreal	18	Menzies, James, (late)	Drummondville	3
Logan, James	do	70	Morris, Hon. William	Montreal	99
Lin say, Mrs. J. G.	Quebec	10	Malloch, Edward	Ottawa	240
Lister, Mrs. Emma	St. Johns, C. E.	6	Morrrough, Margaret	Montreal	18
Logan, Sir William E.	Montreal	90	Moss and Brothers	do	59
Levey, Charles E.	Quebec	240	Milne, Rev. George	New Carlisle	20
Lee, Thomas C., (in Trust)	do	1	Matlice, William	Cornwall	28
Lane, William F	England	26	Mathews, George	Montreal	25
Lonsdell, Rev. Richard	Hudson Bay Company,	24	Murray, William	do	7
Leslie, Anthony	Laprairie, C. E.	13	Mowle, John	Woodcote	10
Lemoine, Major William	Perth	20	Muir, Rev. J. C.	S. Georgetown	7
Leslie, Hon. James	England	40	Mack, William Gordon	Montreal	8
Lance, Wm. Henry, and Georgina S, his wife.	Montreal	45	Maitland, Tyee and Co.	do	6
Laing, Mrs. Christiana	England	41	Masson, Damase	do	3
Laing, Pa. Sinclair	Montreal	2	Masson, Mrs. M. G. S. R.	do	20
Leslie, Miss Charlotte Grace	Staff Surgeon	12	Montgomery, Rev. Hugh	Terrebonne	240
Lunn, Miss Elizabeth	Montreal	7	Morris, Hon. James	Sutton, C. E.	54
Leslie, Edward Stuart	Hamilton	19	Miller, Thomas F.	Brockville	80
Laurie, Archd	Montreal	9	Mountain, Rt. Rev. G. J., Lord Bishop of Quebec	Montreal	160
Laurie, James	Quebec	90	Morrison, Rev. John	Quebec	80
Low, James	Glasgow	63	Montreal Building Society	Waddington, N. Y.	15
Lovell, John	Lachine	4	Morris, William Jaing	Montreal	39
Learnmont, William	Montreal	11	Molson, John H. R.	Brockville	13
Long, Alexander, M. D	do	20	Matheson, Hon. Rodk.	Montreal	18
Linklater, Magnus	Glasgow	7	Millar, Mrs. Julia	Perth	12
Lawford, Frederick	Hudson Bay Company,	20	Miller, Mrs. Jane E.	England	9
Molson, Hon. John	Montreal	6	Monk, Samuel Wentworth	Kingston	7
Montreal General Hospital	do	98	Mountain, Rev. Jacob J. S.	Montreal	20
Meredith, Hon. Wm. C.	Quebec	42		Coteau du Lac	28

Name.	Residence.	Number of Shares of £50.	Name.	Residence.	Number of Shares of £50.
Mittleberger, Henry, and Rev. Wm. Leeming, (in Trust)	St. Catharines.	26	McParlan, Patrick	Montreal	2
Ministers' Widows' and Orphans' Fund, Treasurer Corporation of	Montreal.	12	McBean, John	Bethier	22
Morris, Hon. James, (in Trust)	Brockville	40	McCallum, Catherine	Quebec	3
Meredith, Hon. W. C., (in Trust)	Quebec	21	McGinnis, Wm	Christieville	11
Malcolm, Miss Elizabeth	Montreal	7	McKarracker, Geo	Montreal	3
Marshall, Roger	St. Fr. de Sales.	3	McKenzie, Peter	Hudson Bay Company,	45
Marshall, William	do	2	McKenzie, J. G.	Montreal	14
Mills, Mrs. Ann	Lotbinière.	5	McLeod, Miss Amelia	Quebec	21
Magnent, Louis	Brockville	4	Macaulay, Rev. Wm	Pictou, C. W	12
Martin, John Squire	Toronto	5	McGill, Hon. P., and Greenshields, J., in Trust for W. McMillan Black	Montreal	24
Mearl, Joseph H.	Montreal	50	McKay, Mrs. Ann	Ottawa.	6
Moffatt, Hon. G., and others, (in Trust)	Hudson Bay Company	60	McMillan, Catherine	Ramsay, C. W	3
Murray, James, and wife	Montreal	10	Macaulay, Hon. John	Kingston	50
Miles, Robert S.	Hudson Bay Company	30	McIntyre, John	Hudson Bay Company,	12
Montreal Assurance Company	Montreal	202	McGill, Hon. Peter, in Trust for Colin Russel	Montreal	28
Moffatt, George, Jr.	St. Johns	10	do do Hector Russell	do	10
Macrae, William	Lachine	182	McGinn, Thomas, (Tutor Minors, English?)	do	2
McLeod, John	Hudson Bay Company	45	McRea, John	Williamstown.	7
McIntosh, Donald	Montreal	20	McChlerly, John	London, C. W	1
McGill, Hon. P.	do	33	McMorine, Rev. John	Ramsay, C. W	21
McTavish, Mrs. Jane	do	5	McCulloch, Mrs. Catherine	Montreal	10
McKee, Catherine	do	10	McGill, Hon. Peter, in Trust for Richard Harris, and Anne, his wife	do	30
McKenzie, Charles	Hudson Bay Company,	87	McGill, Hon. Peter, in Trust for Wm. Smith and Isabella, his wife.	do	30
McDonnell, Allan	Montreal	71	McKenzie, Miss Mary Anne	do	3
McKenzie, Roderick	Hudson Bay Company.	50	McRae, George	do	2
McLeod, Mrs. Jane	Kingston	18	McNaughton, Wm.	Ormslow	4
McDonald, Colin, (Town Maj)	Montreal	120	McDermot, Andrew	Hudson Bay Company,	56
McKenzie, James	Point Levi	10	McCauley, Mrs. Ann	Montreal	2
McFarlane, Duncan, (late)	Quebec	40	Macdougall, Bros.	do	31
McKenzie, Alex., Estate of	Ormslow	3	Macrae, Mrs. Rose Junes	do	11
McLeon, Jessie.	Cornwall	10			
McIntosh, Alexander	Ottawa.	1	Patton, Rev. Henry	Cornwall.	7
McCormick, Mrs. Julia.	St. Hilaire	2	Patton, George, (late)	Montreal	9
MacDougall, D. Lorn, in Trust J. M. D. Galway	Montreal	80	Place, Sophia	Quebec	9
Macdonald, Mrs. Lucie Olympe	do	2	Petry, Mrs. Anne	do	20
McCulloch, Michael, in Trust Mrs. M. A. Harris	Montreal	2	Pitt, Charles	do	90
McArthur, John	Montreal	11	Penn, Tinton	Montreal	25
McDougall, William	Ormslow	1	Purdy, Rebecca	Quebec	2
McLachlin, Kenneth	Lancaster	15	Pyke, Rev. James	Vaudreuil	20
McGill, Hon. P., and others, (in Trust)	Montreal	106	Peck, Thomas, Esq.	Montreal	20
Macculloch, Ferdinand	do	17	Palles, Andrew	Philadelphia.	10
Macculloch, Ferdinand, (in Trust)	Glasgow	40	Parly, Mrs. Amelia	Montreal	18
McCall, John	Montreal	20	Plendeweath, W. S.	England.	48
Macculloch, Maria Louisa.	Montreal	10	Pinhey, Hon. Hamnett	March, C. W	80
McGill, Hon Peter, (as President)	do	20	Parkyns, Mary	England	6
McGill, Hon. Peter, Executor late Mrs. Shuter	Montreal	20	Pinsonneault, Alfred	Montreal	20
Macintosh, John	Montreal	4	Payne, Thomas, (in Trust)	Quebec	1
Macbean, Arthur	Cobourg.	5	Paradis, Lambert	do	4
McKenzie, Samuel	Hudson Bay Company,	6	Paterson, Alexander	Scotland	42
McDougall, D. Lorn.	Quebec	25	Paterson, Alex., in Trust for A. T. Paterson	do	20
Noble, Mrs. Margery D.	Quebec	3	Prowse, G. F.	Montreal	18
Northumberland and Durham Savings Bank	Edinburgh	43	Prentice, Mrs. Elizabeth	do	60
Nasmyth, Robt. and Jno. Gardiner	Toronto	32	Peppin dit Lachance, Francois	Quebec	3
Nowell, Henrietta	Peterboro	72	Pierce, Chas. S.	St. John, C. E.	15
Nicholls, Robert	do	139	Payne, John	Cobourg	9
Nicholls, Mrs. C. Jane	Toronto	82	Pangman, Hon. John	Mascouche	30
Nirmo, John	Seymour, East.	2	Pyke, Hon. George, (late) Co-heirs	Hinchinbrooke	11
Neil, Robert	Captain R. Eng'rs	8	Pringle, George	do	10
Noble, Wm. Haat	Three Rivers	18	Patton, John, in Trust for Mrs. G. and Henry Patton	Toronto	15
Ogden, Mary	Montreal	5	Page, Geo. C., (late Lt. Col. R. E.)	100	
Ort, John, (late)	England	165	Penner, Charles, (in Trust for Eliza M. A. Penner)	Kingston	18
Ogden, Charles R.	Quebec	4	Penny, Edw. Goff	Montreal	9
O'Brien, Catherine	Montreal	9	Prentice, Edward	do	7
Ord, William Redmond	Col. R. Eng'rs	6	Potts, James	do	12
Poolle, Mrs. Isabella	Quebec	7	Pinney, Hon. Hammett, Executor late Gen A. Loyd	41	
Priestly, Major E. J.	Ireland	75	Phillips, Mrs. Ann	Montreal	75
Price, Mrs. Maria Anne	Montreal	14	Portre, Francis	Prescott	8
Price, Miss Adelaide	do	5	Pridham, Arthur Wellesley	England	24
Patton, Duncan.	Quebec	4	Paterson, Alexander T.	Montreal	10

Name.	Residence.	Number of Shares of £50.	Name.	Residence.	Number of Shares of £50.
Plimsoil, John	Montreal	20	Rowan, Lt. Gen. Wm.	England	120
Quesnel, Jules, (late)	do	75	Reid, Rev. Wm., and Mary, his wife	Toronto	3
Quesnel, Madame Joseite Cotte.	do	37	Ross, Mrs. Catherine	Montreal	40
Robinson, Hrzekiah, (late)	Waterloo	7	Robinson, Daniel	do	18
Richardson, Mrs. Catherine A. H.	Lacadie	4	Robertson, Miss Catherine	Quebec	1
Reid, Rev. James	Frelighsburg	42	Ryan, Edward	do	60
Richardson, Eureka (Denny)	Montreal	19	Rayside, Mrs. Catherine F.	Montreal	26
Rathenburi, Mrs. Sarah	do	26	Routh, Haviland L., (in Trust)	Royston, C. W.	19
Redpath, Mrs. Jane	do	48	Roy, William	Montreal	39
Roach, Mrs. Mary R.	do	3	Ready, Miss Catherine L.	Montreal	17
Richardson, Charlotte, (Ramsay)	Ireland	100	Roberts, Edward Riddell	Peterboro'	15
Randolph, Capt. F.	Royal Engineers	100	Rutherford, William	Staff Surgeon	10
Richards, Mrs. Mary	St. Andrews	33	Robertson, Alex.	Quebec	3
Ramsay, Rev. James	Ireland	24	Rae, William	out real.	6
Redpath, John	Montreal	222	Robertson, Duncan	do	10
Ready, Mrs. M. A.	do	8	Robertson, Mrs. Grace Ann	do	1
Racey, John	Quebec	144	Ryan, Edward, (Tutor)	Quebec	8
Rudyerd, C. L.	Paris.	44	Ramsay, Mungo	Montreal	27
Robertson, Rev. D.	Quebec	10	Renny, James, Jr.	Scotland	56
Ross, Ann	do	9	Ross, Mrs. Sophia Helen	Oswego	5
Robertson, Hugh	Scotland	80	Robertson, William	Montreal	9
Rice, Harriet	Montreal	10	Robertson, George	Montreal	7
Robertson, Hugh, (in Trust)	Glasgow	28	Robertson, Georgiana	Montreal	10
Rose, John	Montreal	50	Robertson, John	Three Rivers	6
Russel, Mrs. Sarah	do	130	Ross, Mrs. Eliza Janet	Quebec	7
Russel, Hector	do	9	Ryan, Brothers	Montreal	20
Robinson, Major Genl. H. E.	England	211	Renaud, Jean Baptiste	Quebec	80
Russel, Catherine	Scotland	10	Renaud, Louis	Montreal	210
Ryan, Thomas	Montreal	30	Stephen, William	do	14
Ready, Thos. G.	do	11	Stewart, Alexander	London	200
Ready, Miss Emily	do	11	Sturke, Mrs. Maria	Montreal	21
Redpath, Peter	do	9	Simpson, Sir George	Hudson Bay Company,	476
Ryan, Thos., (in Trust)	do	78	Stokes, Mrs. Mary, in Trust for Mrs. Mary Heath	Bednal, Eng.	120
Ramsay, Mrs. Agnes H.	do	36			

Strang, Mrs. Margaret	Quebec	15	Stilkeman, Frederick B.	Point Fortune	58
St. Andrew's Society	Montreal	28	Smith, James	Toronto	7
Stewart, Alexander, (Trustees for children of)	England.	306	St. George's Society	Montreal	1
Stewart, Hon. John	Quebec	24	Smith, Lt. Col. W. B. Brudenell	Ireland	187
Scott, E.iza	do	20	Somerville, James	Lachine	14
Sealy, James	Cornwall	3	Stein, Mrs. Margaret Maria	do	5
Smith, Mrs. E. McKenzie	Montreal	48	Stott, Mrs. Ellen	Quebec	6
Stayner, Thomas A.	Toronto	12	Sinclair, Capt. Robt. Bligh	Halifax	15
Stokes, Mrs. Mary	Bednal, England	141	Smith, Mrs. Phoebe	Scotland	12
Smith, Arthur Lloyd	March, C. W.	50	Simpson, Alexander	Montreal	12
Sirling, Mrs. Janet	Montreal	5	Slack, Rev. George	M Hon, E. T	12
Spence, Rev. Alexander	Ottawa	18	Stewart, James Green	Hudson Bay Company,	5
Simpson, John W.	Hudson Bay Company,	12	Stuttis, Mrs. Mary	New York	7
Shepherd, Robt. Ward	Pt. a Cavignol	3	Simpson, Sir George, (Tutor Minor McTavish)		63
Stevenson, Adam	Montreal	55	Simpson, Sir George, (Curator Estate late Patrick Small)		33
Sutherland, William, M. D.	do	1	Simpson, Sir George, (Curator Estate late George McDougall)		2
Stanton, William	do	6	Scott, Mrs. Mary	Carouge	49
Symes, George B.	Quebec	234	Stuart, Mrs. Caroline	Montreal	3
Starnes, Henry	Montreal	83	Starke, Richd. G.	do	3
Smith, Rev. John W.	Grafton, C. W.	6	Stuart, Charles	Hudson Bay Company,	1
Skey, Dr. Joseph	England.	100	Sinclair, John	Montreal	8
Stott, M.s. Ellen	Quebec	22	Townsend, Mrs. Jane A. F.	England	20
Stephens, A. J. and M. A.	Chatham	1	Taylor, Eliza	Quebec	10
Svirright, John	Hudson Bay Company,	90	Townshend, Colonel H. D.	England	36
Squire, Mrs. Mary	Montreal	10	Trustees F. Thurlow Cunyngame	Montreal	21
Stephens, Harrison	do	20	Taylor, Hugh, Agent Mrs. E. Nelson	do	32
Stephenson, Janet Tod	do	14	Thom, Adam	do	8
Senker, Rev. E. J.	Brockville	188	Thompson, Francis	Aberdeen	18
Scott, Mrs. Margaret	Montreal	9	Tylee, Robert Smith	Montreal	27
Simpson, Wemyss McKenzie	Hudson Bay Company,	20	Tylee, Mrs. Mary Jane	do	3
Swanston, John	do	36	Torrance, John	do	3
Smith, Thomas, (Staff Surgeon)	Scotland	58	Torrance, David	Montreal	105
Simpson, Sir Geo., and D. Finlayson	Lachine	1	Turner, Mrs. M. A.	do	72
Saughtnessy, Patrick	Quebec	102	Torrance, Mrs. Jane	do	3
Smith, Martin T.	London, Eng.	2	Tucker, John	New Brunswick	24
Stevenson, Jane	Ottawa	7	Townsend, Rev. M.	E. Townships	9
Street, John George	do	28	Torrance, James, (in Trust)	Montreal	4
Smith, Donald A.	Hudson Bay Company,	54			
Smith, John	Montreal				

No. 4.—LIST OF STOCKHOLDERS of the Bank of Montreal, on the 31st May, 1856, &c.—(Continued.)

Name.	Residence.	Number of Shares of £50.	Name.	Residence.	Number of Shares of £50.
Torrance, William, (late)	Quebec	79	Tovey, Mrs. Mary H.	England	22
Trustees, Glyn, Mills & Co	London	200	Vaux, Thomas	Toronto	18
Taylor, Thomas, Jr.	Hudson Bay Company,	6	Vallcan, W. Blanchard	Quebec	13
Tyler, Mrs. Mary Jane, Treasurer P. O. Asylum	Montreal	9	Valleau, (Tutor B. S. Prior) Minor	do	49
Thorne, Benjamin, (late)	Toronto	10	Vauce, John	Leeds, England	21
Tovey, Alexander	England	32	Veasey, Mrs. Sarah Walker	Quebec	7
Tuzo, Mrs. A. M.	Barrie	6	Vanneck, Katho Ann.	Montreal	12
Turner, Elizabeth	Montreal	1	Warren, J. Low, Surgeon	Scotland	102
Tipson, John	do	4	Walker, Hon. Wm.	Quebec	58
Taylor, Thos. M., (in Trust)	do	5	Wicksteed, G. W.	Montreal	49
Thompson, James	Dy. Com. Genl.	6	Wilgrcs, E. P.	Lachine.	66
Taylor, Major William	Montreal	28	Watkins, John	Kingston	48
Turner, Mary	do	1	Wright, Lieut. Colonel, [late]	England	30
Taylor, Mrs. Mary	do	20	Wicksteed, G. W., [in Trust]	Toronto	9
Thomas, Henry	do	30	Wilson, James	Montreal	3
Thomson, James	do	36	Wilson, Mrs. E. A., [in Trust]	Cobourg	18
Taylor, Mrs. Maria	Liverpool	14	Walker, James	Ascott, E. T.	18
Trustees late O. Morrow, for benefit of Robt. Morrow	Peterboro'	79	Whitwell, Rev. E.	Scotland	19
Turner, Miss Martha	Montreal	1	Williams, W. F., Brig. Gen.	England	18
Telfer, James	do	3	Walker, Rev. W. M.	St. Armands	18
Taylor, Rev. William, D. D.	do	10	Watts, Robert N.	Scotland	27
Trustees and Executors late John Hummel	do	29	White, Joseph, [in Trust Joseph Allan White]	Scotland	7
Turner, Isabella Boston	Montreal	1	Webb, Edward, Estate of.	Drummondville	15
Testamentary Ex. late A. S. Scott	Montreal	7	Wood, Rev. S. S.	Charleston, S. C.	18
Taylor, William	do	76	Whitlock, Charles	E. Townships	8
Trustees late O. Morrow, for Daughter Jane	do	20	Walker, Mrs. Margaret	Three Rivers	27
Trustees late O. Morrow, for Widow Jane	do	40	Wingfield, Col. Thomas H.	Vaudreuil	3
Trustees Mrs. Sarah Ann Bowen	Liverpool	20	Wetherhall, Capt. Charles	Quebec	35
Trustees Mrs. Isabella Ann Slack	Milton, E. T.	12	Wallcott, Stephen	England	189
Trustees and Fiduciary Legatees late Thomas Phillips	Montreal	45	Wainwright, John	do	50
Taylor, Thomas M., (Broker)	Montreal	30	Winn, John H.	do	48
			Watkins, Mrs. Eliza	St. Andrews, C. E.	60
				Montreal	3
				Kingston	12

Wilkie, John	New Carlisle	30	Wells, Mrs. Cynthia [Corse]	Waterburg, Vt.	8
Watt, Flora, wife of Jas. H. Watt	Hudson Bay Company,	30	Wilson, Lady Cath. Frances	Chambly	3
Workman, William	Montreal	39	Westphal, Lady Mary Ann.	England	38
Widows' and Orphans' Fund, Diocess of Montreal	do	24	Wilson, Rev. John	Grafton, C. W.	6
Widows' and Orphans' Fund, Church Society, Montreal	do	7	Waugh, William	Montreal	4
Wilkie, Mrs. Martha	New Carlisle	11	Wilkie, Jane	Toronto	2
Wright, Malcolm, and William Richard, [in Trust]	Toronto	83	Wainsley, Alexander	St. John's, C. E.	4
Diocess of Quebec	England	30	Workman, William, [in Trust]	Montreal	86
Wainwright, Harriet	do	30	Wallace, James	do	6
Wainwright, Elizabeth	do	30	Youngson, Drummond	do	1
White, Rev. Isaac Patrick	Chambly	5	Young, Col. Plomer	England	20
Williamson, Robert	London	20	Yarwood, Mrs. Mary	St. Thomas	9
Wilson, Hon. Charles	Montreal	80	Young, Rev. Thos. Ainslie	St. Therese de B.	4
Wilson, James	Buckingham	10	Yale, James Murray	Hudson Bay Company,	6
				Total number of shares	80,000

No. 5.

GORE BANK, Hamilton, 16th March, 1857.

SIR,—I enclose with this a list of the Shareholders in this Bank, for the information of the honourable the Legislative Assembly.

I am, Sir,
Your obedient servant,

A. STEVEN, President.

W. B. Lindsay, Esquire,
Clerk Leg. Assembly, Toronto.

No. 5.—LIST OF STOCKHOLDERS IN THE GORE BANK, 14TH MAY, 1857.

Name.	Residence.	Shares.	Name.	Residence.	Shares.
Anderson, R. G.	Toronto	50	Caverhill, Elizabeth, Executors of the late	Grafton	100
Austin, James	Cobourg	40	Caverhill, James and Thomas	Beauharnois	300
Ambrose, S. A.	Hamilton	20	Counsell, Chas. O.	Hamilton	40
Bryson, Th. M., and Trustees for Bridget Watson, Geo. D., and Lessmore, Widow	Montreal	5	Chambers, Amos	Sa. fleet	25
Bartley, J. M.	Kingston	12	Dickeman, J. P.	Hamilton	55
Beardmore, Mary O.	Surrey, England	20	Davidson, John	Hamilton	50
Berrie, Robert	London, England	2	De Coverley, Chas. Roger	Galt	62
Birely, L. D.	Hamilton	21	Dickson, Robert, Executors of the late	Caledonia	15
Brown, John	Quebec	12	Dunn, Alex.	Niagara	50
Brown, Richard, Executor of the late	Indiana	25	And. Steven	Trustees.	200
Battersly, A. M.	Cuyuga	32	Thos. G. Ridout	Toronto	
Bogert, Anas a-la.	Brockville	25	Adam Belison.		
Bethune, Angus	Toronto	34	Thos. C. Street.		
Buchan, David { as Bursar of the College. Toronto	Toronto	18	Ermatinger, Francis	St. Thomas	151
Baker, Hugh L.	Toronto	30	Edmond, Janet	Barton	18
Butler, Susan	Hamilton	32	Elliott, James E.	Carrick Fergus, Ireland	10
Blain, James	West Flamboro'	10	Ford, D. B. O.	Brockville	62
Blain, Richard	Galt	10	Ferrie & Beasley	Hamilton	38
Blair, Thomas	Galt	10	Trustees for Mrs. Catharine Ferrie	Hamilton	
Baxter, Thomas	Wellington Square	100	Ferrie & Van Every { ta Chop	Hamilton	6
Bleckett, David	Montreal	313	Trustee for C. C. Ferrie, Junior	Hamilton	2
Bellhouse, William E.	Albany	100	Fisher, John	Hamilton	500
Bellhouse, William	Hamilton	50	Fisher, Susannah	Edinburgh, Scotland	40
Cumming, S. phia	Chippawa	6	Frazer, Barbara	Montreal	5
Cobban, James, Executor of the late	Trafalgar	25	Ford, E. S.	St. John's, Canada E.	30
Corbett, James	London, England	26	Frothingham John	Montreal	65
Campbell, Duncan	Simcoe	237	Fuller, T. B., Rev.	Thorold	185
Carro d Pater	Hamilton	200	Fergusson, Adam	East Flamboro'	150
Cooper, Isabel	Toronto	16	Freeman, William	Salt Fleet	25
Connelly, William	Montreal	30	Fisher, Arthur M. D.	Montreal	40
Cooper, Charles William	Virginia	200	Greenushields, John	Montreal	99
Craddock, A. D.	Dublin, Ireland	50	Gage, James P.	Iowa, U. S.	66
Cheyne, George R.	Saltfleet	11	Gilliersleeve, H., Executors of the late	Kingstcn	25
Clarke, William, M.P.P.	Guelph	60	Hally, John	Cumminsville	17

Hunter, R. R.	Scotland	25	Moyle, Henry	Brantford	61
Hill, Catharine	York	1	Montreal Assurance Company	Montreal	408
Hosmer, Anna S.	Stamford	8	Moore, Dennis	Hamilton	100
Henderson, Eliza A.	Kingston	35	McQueen, Calvin	Hamilton	568
Holdsworth, C. A.	Port Hope	213	McLeod, Jane	Kingston	50
Hill, Bold C.	York	60	Macaulay John, & Trustees for Mrs. Catharine Macpherson	Kingston	212
Henderson, Alex	Montreal	100	Macaulay, John	Kingston	10
Hokitch, William	Kingston	46	McCall, Stimpson	Kingston	16
Jason, Richard	Hamilton	5	Maconald, J. S., Executors of the late	Victoria	48
Joseph, J. H.	Montreal	25	Maconald, G. G. F.	England	15
Kingston, A. J.	Warwick	25	McGill, Robt., Rev., Executors of the late	Toronto	30
Kirkpatrick, Alex., Executor of the late	Chippawa	27	McDermid, J. D.	Montreal	28
King, William B.	Teignmouth, England	375	Macnab, Daniel, Executors of the late	71st Regiment	75
Kerr, Robert W.	Hamilton	20	Mervin, J. S.	Hamilton	50
King, Rufus H.	Albany	500	Mein, Sarah Frances	Prescott	100
Kirkpatrick, James	Hamilton	10	McGlashan, J. F.	Surrey, England	75
Kerr, Archibald	Farlie, Scotland	330	McGregor, Charles	Stamford	100
Lunn, Emma	Hamilton	32	Macculloch, Ferdinand	Kingston, Jamaica	187
Laurie, John	Witcauder, Scotland	12	Neillson, Robert, Hon.	Montreal	303
Leeming, Wm., Rev.	Stamford	50	Notman, George	Philadelphia	25
Logie, James	West Flamboro	150	Oliver, John, Executors of the late	Dunca	60
Macnider, John	Belleville	250	Parker, George	Jers-y, England	250
MacLmont, Catharine	Montreal	71	Palmer, John J.	Hamilton	125
late Revd Robert McGill	Montreal		Purcell, Catharine	New York	30
Mitchel, Helen	Chatham	100	Pettit, M. Y.	Cornwall	20
Murray, William	Montreal	310	Pettit, Jane A.	Grimsbv	13
McCallum, P.	Cobourg	2	Pettit, Andrew	Grimsbv	20
Mercer, Andrew	Toronto	12	Pettit, John	Ontario	6
Mountain, A. M.	Cornwall	10	Porteous, James, Executors of the late	Montreal	25
Macklem, Nancy	Chippawa	16	Proudfot, Wm. { Trustee for Home District	Toronto	35
Martin, Richard, Trustee for Louisa Nelles	Cayuga	133	Proudfot, William	Toronto	562
Martin, Richard	Cayuga	166	Phillips, S., Executors of the late	Montreal	97
Martin, Emily	Cayuga	7	Patton, Elizabeth	Toronto	10
Martin, Richard, Jr., & Trustees for John Martin	Hamilton	20	Panton, S. B., Executors of the late	Teignmouth, England	55
Moore, Hugh	Stinson	20	Penfold, George R.	Glanford	47
Martin, Harriett L.	Hamilton		Plumb, J. B.	Albany	1000
Martin, Mary Jane	Hamilton	20	Pruyn, John V. Le	Albany	250
Miller, John, Executor to the late	Edinburgh, Scotland	352	Rolph, George	Dunca	250
Mason, James	St. Andrews	75	Ross, Catharine	Montreal	12
Morse, Wm., Rev.	Paris	60	Ritchie, Edmond	Hamilton	100
Masson, J. W. A. R.	Montreal	86			

No. 5.—List of Stockholders in the Gore Bank, 14th May, 1857.—(Concluded.)

Name.	Residence.	Shares.	Name.	Residence.	Shares.
Ritchie, Frederick E.	Hamilton	20	Templeton, Daniel	Dumfries	5
Rattray, David	Montreal	35	Turner, Duncan	Salisbury	60
Russell, Charles H.	New York	150	Torrance, John	Montreal	100
Ross, C. H.	Quebec	30	Tyre, Lillias Ure	Montreal	8
Rogers, Eliza Jane	York	13	Tyre, Hugh, Mrs.	Montreal	17
Ransom, John G.	Hamilton	200	Tyre, James	Montreal	8
Ross, John	Woodstock	10	Tiffany, George S., Executors of the late	Hamilton	27
Springer, D. R.	Nelson	71	Thompson, Eliza Jane	York	12
Smith, Henry	Glandford	30	Triller, John	Wellington Square	60
Strange, M. W.	Kingston	11	Thompson, Thomas, Executors of the late	Stamford	25
Squires, William	Montreal	25	Thompson, David, Executors of the late	Indiana	976
Seaman, Catharine	Teignmouth, England	326	Thompson, David, Junior	York	22
Stark, M. Y.	Dundas	60	Thorburn, David	Queenstown	100
Stow, Ann	Toronto	15	Urquhart, Alexander	Montreal	125
Street, Thomas C.	Chippawa	2000	Val, Henry S.	New York	100
Street, Thos. C., Trustee for Mrs. Plumb	Chippawa	77	Welby, Thomas E., Rev.	Capetown	11
Street, Abigail H.	Chippawa	118	Willoughby, W. A. M., Executors of the late	Montreal	40
Sutherland, Sarah, Case of	Moore	5	Woodruff, Richard	St. Davids	313
Simpson, Alex. { Trustee for the Alliance	Montreal	250	Willgress, E. P.	Lachine	17
{ Insurance Company	Niagara	25	Weir, John	West Flamboro	57
Sibbald, Fanny	London	52	Willson, John	Salisbury	60
Shore, John	Chippawa	222	Willson, John W.	Ontario	25
Street, Lyon, & Steven { Trustees for Mrs.	Hamilton	6	Watkins, John	Kingston	75
{ Radcliff	Hamilton	6	Wenharn, Joseph	Quebec	5
Stewart, A. M.	Hamilton	200	White, Horace	Syracuse	125
Street, Mary Ann	Galt	25	White, Hamilton	Syracuse	125
Shade, Absalom	Hamilton	25			
Steven, Andrew	New York	150			
Stevens, John A.					
					20000

20,000 Shares at £10 per Share, amounting to £200,000 Cy.

The responsibility of Shareholders to the public is pointed out in the 27th Clause of the original Charter of the Bank, passed in the first Session of the Twelfth Parliament of the late Province of Upper Canada, intituled "An Act to incorporate sundry persons under the style and title of the President, Directors, and Company of the Gore Bank.

Gore Bank, Hamilton, 16th March, 1857.

A. STEVEN, President.
WM. G. DANFORD, Cashier.

No. 6.

QUEBEC BANK,

Quebec, 13th March, 1857.

WILLIAM B. LINDSAY, Esq.,
Clerk Legislative Assembly,
&c. &c. &c.

Sir,—I have the honor to hand you herewith a list of the Stockholders of this Bank, in conformity with an Order of the Legislative Assembly of the 3rd instant.

I have the honor to be, Sir,
Your very obedient servant,

C. GETTINGS,
Cashier.

~~~~~

QUEBEC BANK, List of Stockholders.

| Names.                         | Residence.  | Shares<br>£25 each. | Value of<br>Shares. |
|--------------------------------|-------------|---------------------|---------------------|
| Airey, Lieut. Col. Richard     | England     | 6                   | £150                |
| Amiot, Laurent                 | Canada East | 6                   | 150                 |
| Anderson, Mary                 | do          | 28                  | 700                 |
| Anderson, W. Hedley            | do          | 64                  | 1600                |
| Alford, George                 | do          | 40                  | 1000                |
| Annett, W. & J. & J.           | do          | 40                  | 1000                |
| Anderson, Jane                 | do          | 20                  | 500                 |
| Archbishop of Quebec           | do          | 52                  | 1300                |
| Anderson & Paradis             | do          | 20                  | 500                 |
| Auld, Joseph                   | do          | 12                  | 300                 |
| Abner, George                  | do          | 6                   | 150                 |
| Abner, Clement                 | do          | 8                   | 200                 |
| Bayfield, Capt. N. N.          | do          | 42                  | 1050                |
| Burroughs, Edward              | do          | 2                   | 50                  |
| Boutillier, Philip Le          | do          | 2                   | 50                  |
| Blackburn, John                | do          | 36                  | 900                 |
| Bayfield, Mrs. Fanny           | do          | 13                  | 325                 |
| Burrage, Revd. R. R.           | do          | 6                   | 150                 |
| Belleau, N. F.                 | do          | 80                  | 2000                |
| Bell, Miss Catherine           | do          | 10                  | 250                 |
| Bell, Bryan Burrell (Estate)   | do          | 10                  | 250                 |
| Bald, Wm. Telfer               | do          | 59                  | 1474                |
| Bilodeau, Louis                | do          | 60                  | 1500                |
| Babineau & Gaudry              | do          | 10                  | 250                 |
| Boisvert, F. O.                | do          | 20                  | 500                 |
| Brown, Miss B.                 | do          | 24                  | 600                 |
| Borlase, G. H.                 | do          | 78                  | 1950                |
| Boyle, Minors                  | do          | 7                   | 175                 |
| Brown, Wm., No. 1              | do          | 10                  | 250                 |
| Burroughs, J. H. R.            | do          | 20                  | 500                 |
| Brown, Wm., No. 2              | do          | 1                   | 25                  |
| Burdy, Dr., P. M.              | do          | 16                  | 400                 |
| Black, William                 | do          | 30                  | 750                 |
| Burns, Thomas                  | do          | 70                  | 1750                |
| Campbell, John S. (Estate)     | do          | 4                   | 100                 |
| Caron, Hon. R. E. & Mrs. M. J. | do          | 6                   | 150                 |
| Church Society, Quebec         | do          | 57                  | 1425                |
| Cremazie, J. & O.              | do          | 20                  | 500                 |
| Corriveau, Benj.               | do          | 10                  | 250                 |

## No. 6.—QUEBEC BANK, List of Stockholders.—(Continued.)

| Names.                                       | Residence.        | Shares<br>£25 each. | Value of<br>Shares. |
|----------------------------------------------|-------------------|---------------------|---------------------|
| Cassels, R. ....                             | Canada East ..... | 1                   | £25                 |
| Church Society, W. and O. Fund .....         | do .....          | 24                  | 600                 |
| Corporation of Quebec .....                  | do .....          | 282                 | 7050                |
| Conolly, M. & Co. ....                       | do .....          | 20                  | 500                 |
| Clint, J. H. ....                            | do .....          | 40                  | 1000                |
| Clark, W. B. Revd .....                      | do .....          | 24                  | 600                 |
| Campbell, Harriett .....                     | do .....          | 8                   | 200                 |
| Curry, Mrs. Mary .....                       | do .....          | 6                   | 150                 |
| Cochrane, Catherine S. ....                  | do .....          | 8                   | 200                 |
| Cochrane, Frances H. ....                    | do .....          | 12                  | 300                 |
| Cochrane, Geo. R. ....                       | do .....          | 10                  | 250                 |
| Caisse d'Economie de Notre Dame .....        | do .....          | 14                  | 350                 |
| Coburn, Wm .....                             | do .....          | 12                  | 300                 |
| Cole, Wm .....                               | do .....          | 12                  | 300                 |
| Dubord, Hypolite .....                       | do .....          | 10                  | 250                 |
| Douglass, Geo. M. ....                       | do .....          | 60                  | 1500                |
| Deblois, Edward Joseph .....                 | do .....          | 27                  | 675                 |
| Deblois, Pierre Antoine .....                | do .....          | 7                   | 175                 |
| Dawson, Mrs. Martha .....                    | do .....          | 9                   | 225                 |
| Downes, William .....                        | do .....          | 10                  | 250                 |
| Dorion & Frère .....                         | do .....          | 20                  | 500                 |
| Dowden, William .....                        | do .....          | 4                   | 100                 |
| Dubord, Edmund .....                         | do .....          | 4                   | 100                 |
| Dyke, Sarah Jane .....                       | do .....          | 3                   | 75                  |
| Eliot, Lt. Col. Geo. Augt. (Estate) .....    | do .....          | 20                  | 500                 |
| Fortier, Jean (Estate) .....                 | do .....          | 200                 | 5000                |
| Fire Assurance Company, Quebec .....         | do .....          | 440                 | 11000               |
| Fraser, John .....                           | do .....          | 42                  | 1050                |
| Fielders, Rachael .....                      | do .....          | 7                   | 175                 |
| Fraser, Miss Grace .....                     | do .....          | 2                   | 50                  |
| Forsyth, Miss Charlotte L. ....              | do .....          | 20                  | 500                 |
| Forsyth, J. B. (In trust for heirs Antrobus) | do .....          | 30                  | 750                 |
| Ford, Joseph .....                           | do .....          | 15                  | 375                 |
| Ford, Peter .....                            | do .....          | 3                   | 75                  |
| Fraser, Mrs. A., Widow .....                 | do .....          | 12                  | 300                 |
| Fisher, Widow Jane .....                     | do .....          | 4                   | 100                 |
| Fraser, John (In trust for J. Blackburn) ..  | do .....          | 10                  | 250                 |
| Frechette, E. R. ....                        | do .....          | 2                   | 50                  |
| Fisher, Miss Flora E. T. ....                | do .....          | 6                   | 150                 |
| Frechette, Mrs. E. R. ....                   | do .....          | 12                  | 300                 |
| French, Mrs. A. M. ....                      | do .....          | 10                  | 250                 |
| Gibb, James .....                            | do .....          | 194                 | 4850                |
| Gowen, Hammond .....                         | do .....          | 32                  | 800                 |
| Giles, John .....                            | do .....          | 16                  | 400                 |
| Gauvreau, M. A. ....                         | do .....          | 43                  | 1075                |
| Gibb, Thomas .....                           | do .....          | 100                 | 2500                |
| Grieve, Miss Margaret .....                  | do .....          | 10                  | 250                 |
| Gibb, James (Special) .....                  | do .....          | 70                  | 1750                |
| Godbout, Louis .....                         | do .....          | 5                   | 125                 |
| Gray, T. R., Executors of .....              | do .....          | 120                 | 3000                |
| Gale, John V. ....                           | Canada West ..... | 20                  | 500                 |
| Gibb, Mrs. Thomas .....                      | Canada East ..... | 100                 | 2500                |
| Grant, Wm. Forsyth .....                     | do .....          | 40                  | 1000                |
| Grant, Mrs. W. Forsyth .....                 | do .....          | 40                  | 1000                |
| Guerout, Lucy .....                          | do .....          | 74                  | 1850                |
| Goldie, D. A. C. G. ....                     | do .....          | 22                  | 550                 |
| Galt, Robert .....                           | do .....          | 10                  | 250                 |
| Gibb, James Lawson (Minor) .....             | do .....          | 100                 | 2500                |
| Hunt, Jas., Estate of .....                  | do .....          | 110                 | 2750                |
| Hall, Mrs., Widow of Dr. Hall .....          | do .....          | 10                  | 250                 |

## No. 6.—QUEBEC BANK, List of Stockholders.—(Continued.)

| Names.                          | Residence.  | Shares<br>£25 each. | Value of<br>Shares. |
|---------------------------------|-------------|---------------------|---------------------|
| Hale, Frances Isabella          | Canada East | 20                  | £500                |
| Hale, Jeffery                   | do          | 80                  | 2000                |
| Houliston, John                 | do          | 40                  | 1000                |
| Hale, Miss Mary (Mrs. Hotham)   | England     | 30                  | 750                 |
| Hale, George Carlton            | Canada East | 20                  | 500                 |
| Harrison Mary                   | do          | 10                  | 250                 |
| Hale, Edward                    | do          | 70                  | 1750                |
| Hamel, Mrs. Widow Adelaide      | do          | 2                   | 50                  |
| Hale, Wm. Amherst (Estate)      | do          | 25                  | 625                 |
| Hall, George                    | do          | 40                  | 1000                |
| Hale, Richard                   | do          | 30                  | 750                 |
| Henderson, Wm. & Jas. Hunt      | do          | 12                  | 300                 |
| Heath, James G.                 | England     | 600                 | 15000               |
| Heath, Mrs. (Emilie Reeves)     | Canada East | 15                  | 375                 |
| Heath, James                    | England     | 50                  | 1250                |
| Henry & Co., Wm.                | Canada West | 20                  | 500                 |
| Hummel, Heirs                   | Canada East | 39                  | 975                 |
| Harrison, R. M.                 | do          | 20                  | 500                 |
| Henderson, W. C.                | do          | 5                   | 125                 |
| Henry, J. W.                    | do          | 40                  | 1000                |
| Hunt, Amelia                    | do          | 5                   | 125                 |
| Harrison, Mrs. Ann              | do          | 10                  | 250                 |
| Henry, Mrs. W.                  | Canada West | 40                  | 1000                |
| Hewitt, James                   | Canada East | 10                  | 250                 |
| Hayes, Hannah                   | do          | 24                  | 600                 |
| Healey, Julia                   | do          | 10                  | 250                 |
| Hale, Heirs W. A.               | do          | 10                  | 250                 |
| Hotham, Mrs. Mary               | England     | 20                  | 500                 |
| Hetherington, Mrs. John         | Canada East | 32                  | 800                 |
| Henry, James                    | do          | 2                   | 50                  |
| Henry, Mary                     | do          | 2                   | 50                  |
| Hunt, W. T.                     | Ireland     | 8                   | 200                 |
| Holgate, Mrs. C.                | Canada East | 4                   | 100                 |
| Haddan, Mr.                     | do          | 4                   | 100                 |
| Jameson, John                   | do          | 80                  | 2000                |
| Jameson, Mrs. Elizabeth         | do          | 13                  | 325                 |
| Jeffery, W. H.                  | do          | 26                  | 650                 |
| Jones, Edwin                    | do          | 4                   | 100                 |
| Julyan, J. Louisa               | do          | 2                   | 50                  |
| Julyan, Emma C. A.              | do          | 2                   | 50                  |
| Jackson, W. S.                  | do          | 16                  | 400                 |
| King, Edwin F.                  | Canada West | 8                   | 200                 |
| Laurent, François (Fils Estate) | Canada East | 15                  | 375                 |
| Leayercraft, J. W.              | do          | 12                  | 300                 |
| Lacken, Wm. (J. Hale, Trustee)  | do          | 2                   | 50                  |
| Langlois, Peter, Junr.          | do          | 20                  | 500                 |
| Langevin, C. F.                 | do          | 120                 | 3000                |
| Langevin, Charles               | do          | 40                  | 1000                |
| Langlois, François              | do          | 21                  | 525                 |
| Laurie, Archd.                  | do          | 80                  | 2000                |
| Lawson, Eliza G.                | do          | 36                  | 900                 |
| Langlois, Cath. R.              | do          | 44                  | 1100                |
| Laurie, James                   | do          | 40                  | 1000                |
| Logie, David                    | do          | 4                   | 100                 |
| Lindsay, Mrs. E. B.             | do          | 18                  | 450                 |
| Le Moine, A.                    | do          | 40                  | 1000                |
| Laurie, Archd., Junr.           | do          | 20                  | 500                 |
| Langlois, Widow Ers             | do          | 15                  | 375                 |
| Laurie, Duncan                  | do          | 11                  | 275                 |

## No. 6.—QUEBEC BANK, List of Stockholders.—(Continued.)

| Names.                                                                | Residence.  | Shares<br>£25 each. | Value of<br>Shares. |
|-----------------------------------------------------------------------|-------------|---------------------|---------------------|
| Mountain, Lord Bishop of Quebec, in trust<br>for Female Orphan Asylum | Canada East | 80                  | £2000               |
| Mountain, Lord Bishop of Quebec                                       | do          | 20                  | 500                 |
| Musson, John                                                          | do          | 20                  | 500                 |
| Masson, Estate of J.                                                  | do          | 160                 | 4000                |
| Meiklejohn, J.                                                        | do          | 2                   | 50                  |
| Mackintosh, Emma C.                                                   | do          | 10                  | 250                 |
| Morgan, J. & E.                                                       | do          | 3                   | 75                  |
| Merewether, Emily                                                     | England     | 4                   | 100                 |
| Magnawat, Louis                                                       | Canada East | 12                  | 300                 |
| McHugh, Hugh                                                          | do          | 12                  | 300                 |
| McQuilkin, P.                                                         | do          | 28                  | 700                 |
| Mayrand, A.                                                           | do          | 20                  | 500                 |
| McGregor, Charlotte                                                   | do          | 28                  | 700                 |
| Mountain, Jacob J. S.                                                 | do          | 10                  | 250                 |
| Meagher, John                                                         | do          | 30                  | 750                 |
| Mountain, James                                                       | do          | 45                  | 1125                |
| Morris, Elizabeth                                                     | Canada West | 10                  | 250                 |
| Muir, Geo. M.                                                         | do          | 8                   | 200                 |
| McMaster, William                                                     | do          | 20                  | 500                 |
| Nairne, John                                                          | Canada East | 58                  | 1450                |
| Noad, Henry John                                                      | do          | 48                  | 1200                |
| Nicolet Endowment Fund                                                | do          | 16                  | 400                 |
| Norris, Thomas                                                        | do          | 5                   | 125                 |
| Orlebar, Mrs. Elizabeth Harriet                                       | do          | 12                  | 300                 |
| Oliver, J. E.                                                         | do          | 20                  | 500                 |
| Pinguet, Louis B. (Estate)                                            | do          | 48                  | 1200                |
| Parent, A. A.                                                         | do          | 75                  | 1875                |
| Petry, William                                                        | do          | 43                  | 1075                |
| Parke, G. H.                                                          | do          | 102                 | 2550                |
| Penn, Richard                                                         | England     | 32                  | 800                 |
| Poston, William                                                       | Canada East | 17                  | 425                 |
| Provident and Saving's Bank, Quebec                                   | do          | 263                 | 6575                |
| Poston, E. & W.                                                       | do          | 20                  | 500                 |
| Poston, Elizabeth                                                     | do          | 2                   | 50                  |
| Poston, Susan, A.                                                     | do          | 2                   | 50                  |
| Plees, Revd. R. G.                                                    | do          | 4                   | 100                 |
| Patton, Harriet                                                       | do          | 4                   | 100                 |
| Petry, Revd. Henry J.                                                 | do          | 1                   | 25                  |
| Patton, Mrs. Deborah                                                  | do          | 23                  | 575                 |
| Quebec Benevolent Society                                             | do          | 2                   | 50                  |
| Quebec Friendly Society                                               | do          | 10                  | 250                 |
| Quebec Infant School                                                  | do          | 14                  | 350                 |
| Quebec Building Society                                               | do          | 37                  | 925                 |
| Ryan, Wilhelmina                                                      | do          | 80                  | 2000                |
| Robertson, A.                                                         | do          | 60                  | 1500                |
| Robertson, Mrs. Margt                                                 | do          | 20                  | 500                 |
| Racey, Mrs. Anne                                                      | do          | 4                   | 100                 |
| Roberts, Miss E.                                                      | do          | 4                   | 100                 |
| Roberts, Miss J.                                                      | do          | 4                   | 100                 |
| Ransom, Mrs. W. W. (Estate)                                           | do          | 40                  | 1000                |
| Ross, Mrs. Eliza Janet                                                | do          | 10                  | 250                 |
| Renaud, Jean B.                                                       | do          | 86                  | 2150                |
| Saving's Bank, Quebec                                                 | do          | 515                 | 12875               |
| Sewell, William Smith                                                 | do          | 6                   | 150                 |
| Savard, Julie                                                         | do          | 12                  | 300                 |
| Smith, W. R. Burdenell M. Capt.                                       | Ireland     | 80                  | 2000                |
| Stevenson, Michael                                                    | Canada East | 20                  | 500                 |
| Smith, Charles Webber                                                 | Ireland     | 60                  | 1500                |
| Sewell, Revd. Henry D.                                                | do          | 56                  | 1400                |

## No. 6.—QUEBEC BANK, List of Stockholders.—(Concluded.)

| Names.                                            | Residence.  | Shares<br>£25 each. | Value of<br>Shares. |
|---------------------------------------------------|-------------|---------------------|---------------------|
| St. George's Society                              | Ireland     | 12                  | £300                |
| Senkler, Revd. John                               | Canada East | 60                  | 1500                |
| Sasseville, François                              | do          | 20                  | 500                 |
| Sewell, Mrs. Widow Henrietta                      | do          | 3                   | 75                  |
| Sewell, J. A. & H. Temple (Trustees N. S. Sewell) | do          | 102                 | 2550                |
| Symes, G. B.                                      | do          | 120                 | 3000                |
| Sax, Mrs. Widow                                   | do          | 5                   | 125                 |
| Spencer, Bishop                                   | England     | 100                 | 2500                |
| Stewart, Hon. John                                | Canada East | 20                  | 500                 |
| Sewell, Revd. E. W.                               | do          | 4                   | 100                 |
| Stevenson, Mrs. Guky                              | do          | 16                  | 400                 |
| Sparks, N.                                        | Canada West | 40                  | 1000                |
| Stevenson, Mrs. Elizabeth                         | Canada East | 12                  | 300                 |
| Stewart, Sir Charles                              | do          | 40                  | 1000                |
| Stevenson, M. (Trustee for Miss Stevenson)        | do          | 20                  | 500                 |
| Scott, Henry C.                                   | do          | 24                  | 600                 |
| Sewell, Emily S.                                  | do          | 34                  | 850                 |
| Sewell, Constantine C.                            | do          | 37                  | 925                 |
| Sewell, Dr. J. A.                                 | do          | 8                   | 200                 |
| Stevenson, Minors                                 | do          | 4                   | 100                 |
| Stevenson, Mrs. Maria E.                          | do          | 183                 | 4575                |
| Tetu, Vital                                       | do          | 20                  | 500                 |
| Taylor, Eliza                                     | do          | 12                  | 300                 |
| Tourangeau, Joseph G. (Estate)                    | do          | 29                  | 725                 |
| Torrance, Wm. (Estate)                            | do          | 25                  | 625                 |
| Taylor, George                                    | do          | 40                  | 1000                |
| Thomas, Adolphus Frederick                        | do          | 10                  | 250                 |
| Todd, Mrs. Elizabeth                              | do          | 14                  | 350                 |
| Thibaudeau, Isadore                               | do          | 1                   | 25                  |
| Tessier, Yves                                     | do          | 18                  | 450                 |
| Turnor, Michael                                   | Canada West | 12                  | 300                 |
| Temple, Mrs. Henry                                | Canada East | 51                  | 1275                |
| Tetu, C.                                          | do          | 40                  | 1000                |
| VonExter, Johr.                                   | do          | 40                  | 1000                |
| Usborne, G. W.                                    | do          | 40                  | 1000                |
| Union Building Society                            | do          | 73                  | 1825                |
| Vesina, François                                  | do          | 4                   | 100                 |
| Walker, William                                   | do          | 80                  | 2000                |
| Wulff, Henry Powell, Lt. R. E.                    | do          | 20                  | 500                 |
| Wood, Revd. Saml. Simpson                         | do          | 16                  | 400                 |
| Walker, James                                     | do          | 20                  | 500                 |
| Walker, Mrs. Harriet                              | do          | 20                  | 500                 |
| Wilson, Margt. (Mrs. Jas. McDougall)              | do          | 5                   | 125                 |
| Woodbury, Mrs. Ann                                | do          | 22                  | 550                 |
| Wright, D. M.                                     | Canada West | 8                   | 200                 |
| Wood, Geo. L.                                     | England     | 54                  | 1350                |
| Wood, Marie E.                                    | do          | 36                  | 900                 |
| Wood, Capt. R. H.                                 | do          | 10                  | 250                 |
| Wood, Jas. J.                                     | do          | 44                  | 1100                |
| Withall, William                                  | Canada East | 20                  | 500                 |
| Wurtele, Minors                                   | do          | 6                   | 150                 |
| Shares sold                                       |             | 9712                | £242,800            |

C. GETTINGS,  
Cashier.

## No. 7.

COMMERCIAL BANK OF CANADA,  
Kingston, 12th March, 1857.

SIR,—In conformity with requisition from the Legislative Assembly, of date 3rd instant, I beg to hand you herewith Return of the Shareholders of this Bank as on 7th instant, showing the number of shares held by each, par value of same, the residence so far as that can be given with accuracy, and for whom shares are held by Trustees so far as known to us.

I have the honor to be, Sir,  
Your most obedient servant,

C. S. ROSS,  
Cashier.

W. B. Lindsay, Esquire,  
Clerk Legislative Assembly,  
Toronto.

RETURN of Shareholders of the Commercial Bank of Canada, as on the seventh day of March, 1857, made in conformity with order from the Legislative Assembly of date 3rd March, 1857.

| Names of Shareholders.                                                                             | Residence when known.        | Number of Shares. | Par value of Shares. |
|----------------------------------------------------------------------------------------------------|------------------------------|-------------------|----------------------|
|                                                                                                    |                              |                   | £                    |
| Abercrombie, James . . . . .                                                                       | Perth . . . . .              | 2                 | 50                   |
| Adams, George . . . . .                                                                            | Commissariat Depôt . . . . . | 60                | 1500                 |
| Ahern, Mrs. C. F. . . . .                                                                          |                              | 24                | 600                  |
| Ainslie, R. F. . . . .                                                                             | Scotland . . . . .           | 30                | 750                  |
| Ainslie, W. B. . . . .                                                                             | Scotland . . . . .           | 42                | 1050                 |
| Allan, Wm. and John Cameron . . . . .                                                              | Toronto . . . . .            | 9                 | 225                  |
| Allan, Hugh . . . . .                                                                              | Montreal . . . . .           | 320               | 8000                 |
| Allan, Hugh, Thomas Paton, A. Matheson, Trustees for Temporary Board, Church of Scotland . . . . . | Montreal . . . . .           | 1800              | 45000                |
| Allen, Smith, (deceased) . . . . .                                                                 |                              | 16                | 400                  |
| Allan, William . . . . .                                                                           | Perth . . . . .              | 68                | 1700                 |
| Alexander George . . . . .                                                                         | Woodstock . . . . .          | 34                | 850                  |
| Allardice, W. P. . . . .                                                                           |                              | 6                 | 150                  |
| Anderson, Robert . . . . .                                                                         | Montreal . . . . .           | 240               | 6000                 |
| Annuitant Fund, Wes. Meth. Church Sty. . . . .                                                     | Toronto . . . . .            | 3                 | 75                   |
| Anderson, E. M. . . . .                                                                            |                              | 13                | 325                  |
| Ashurst, F. T. . . . .                                                                             | England . . . . .            | 80                | 2000                 |
| Ashworth, Sophia . . . . .                                                                         |                              | 8                 | 200                  |
| Ashworth, John, (deceased) . . . . .                                                               |                              | 21                | 525                  |
| Ashworth, Sophia Louisa . . . . .                                                                  |                              | 8                 | 200                  |
| Auston, James . . . . .                                                                            | Cobourg . . . . .            | 10                | 250                  |
| Auchinleck Samuel . . . . .                                                                        | Woodstock . . . . .          | 33                | 825                  |
| Ayton, Hophne . . . . .                                                                            |                              | 8                 | 200                  |
| Allport, Franklin . . . . .                                                                        | England . . . . .            | 30                | 750                  |
| Armitage, A. B. . . . .                                                                            | Scotland . . . . .           | 8                 | 200                  |
| Bartley, J. M. . . . .                                                                             | England . . . . .            | 156               | 3900                 |

## No. 7.—Return of Shareholders of the Commercial Bank of Canada.—(Continued.)

| Names of Shareholders.                                     | Residence when known.     | Number of Shares. | Par value of Shares. |
|------------------------------------------------------------|---------------------------|-------------------|----------------------|
|                                                            |                           |                   | £                    |
| Bartley, John Cowell.....                                  | England.....              | 60                | 1500                 |
| Bartley, John Cowell.....                                  | England.....              | 28                | 700                  |
| Baxter, George.....                                        | Kingston.....             | 7                 | 175                  |
| Barclay, John.....                                         | Toronto.....              | 31                | 775                  |
| Ballenden, John.....                                       | Hudson's Bay Company..... | 40                | 1000                 |
| Barwick, John, and Dun. Cameron, Trustees.....             |                           | 10                | 250                  |
| Barwick, James, (deceased).....                            |                           | 61                | 1525                 |
| Barnston, Maria.....                                       | Montreal.....             | 7                 | 175                  |
| Ballachy, George.....                                      | Brautford.....            | 8                 | 200                  |
| Baker, J. C., G. S. Boulton, and E. S. Burnham.....        | Cobourg.....              | 28                | 700                  |
| Bain, Isabella.....                                        | Perth.....                | 7                 | 175                  |
| Bell, William.....                                         | Perth.....                | 211               | 5275                 |
| Bethune, Robert.....                                       | Ottillia.....             | 120               | 3000                 |
| Bethune, Ann.....                                          | Cobourg.....              | 10                | 250                  |
| Bethune, Angus.....                                        | Toronto.....              | 71                | 1775                 |
| Benson, Sarah.....                                         | Kingston.....             | 4                 | 100                  |
| Benson, Mary Jane.....                                     | Kingston.....             | 4                 | 100                  |
| Benjamin, George.....                                      |                           |                   |                      |
| Best, Ann Elizabeth.....                                   | Peterborough.....         | 17                | 425                  |
| Bidwell, M. S. and S. G.....                               | New York.....             | 6                 | 150                  |
| Blenkins, G. S., W. H. Mellar, T. G. Ridout, Trustees..... | Toronto.....              | 100               | 2500                 |
| Blott, James.....                                          | Ancaster.....             | 6                 | 150                  |
| Bowdoin, James T.....                                      | England.....              | 126               | 3150                 |
| Bonnycastle, Sir R. H., (deceased).....                    |                           | 74                | 1850                 |
| Boyd, Francis.....                                         | Thornhill.....            | 6                 | 150                  |
| Bolton, Lieut. Col. D.....                                 | England.....              | 54                | 1350                 |
| Bowman, Charles, (deceased).....                           |                           | 15                | 375                  |
| Bolton, James, (late).....                                 |                           | 8                 | 200                  |
| Boulton, G. S., and C. G. Buller.....                      | Cobourg.....              | 50                | 1250                 |
| Bogert, J.....                                             | Brockville.....           | 4                 | 100                  |
| Bottam, William Henry.....                                 |                           | 3                 | 75                   |
| Bogert, Anastasia.....                                     | Brockville.....           | 15                | 375                  |
| Bower, Edward C.....                                       | Kingston.....             | 64                | 1600                 |
| Bruce, Joseph.....                                         | Kingston.....             | 20                | 500                  |
| Brooke, John.....                                          | Montreal.....             | 15                | 375                  |
| Bradshaw, James Foster.....                                | Quebec.....               | 26                | 650                  |
| Brown, Anna.....                                           |                           | 1                 | 25                   |
| Bridger, Jane.....                                         | Kingston.....             | 20                | 500                  |
| Bullock, M.....                                            | United States.....        | 2                 | 50                   |
| Burnham, A. A.....                                         | Cobourg.....              | 6                 | 150                  |
| Burnham, Mark.....                                         | Cobourg.....              | 6                 | 150                  |
| Burrs, Thomas.....                                         | St. Catharines.....       | 11                | 275                  |
| Byrne, D.....                                              |                           | 6                 | 150                  |
| Blount, William.....                                       | England.....              | 44                | 1100                 |
| Reddingsfeld, Charles.....                                 | England.....              | 13                | 325                  |
| Cartwright, R. J.....                                      | Kingston.....             | 20                | 500                  |
| Cartwright, Mary M.....                                    | do.....                   | 36                | 900                  |
| Cartwright, Ann M.....                                     | do.....                   | 32                | 800                  |
| Cartwright, Conway Edward.....                             | do.....                   | 32                | 800                  |
| Cartwright, Sarah S.....                                   | do.....                   | 24                | 600                  |
| Cartwright, Mary Jane.....                                 | do.....                   | 24                | 600                  |
| Cartwright, Harriet.....                                   | do.....                   | 17                | 425                  |
| Cartwright, R. Dobbs.....                                  | do.....                   | 10                | 250                  |

## No. 7.—Return of Shareholders of the Commercial Bank of Canada.—(Continued.)

| Names of Shareholders.                                       | Residence when known.   | Number of Shares. | Par value of Shares. |
|--------------------------------------------------------------|-------------------------|-------------------|----------------------|
| Cameron, A., P. G. Bartlett, and Sarah B. Bartlett, Trustees |                         | 19                | £ 475                |
| Cameron, Kenneth                                             | Thorah                  | 21                | 525                  |
| Cameron, Estate of Duncan                                    |                         | 4                 | 100                  |
| Cameron, John Hillyard                                       | Toronto                 | 160               | 4000                 |
| Cameron, J. D.                                               |                         | 2                 | 50                   |
| Cameron, Angus                                               | Hudson's Bay Company    | 142               | 3550                 |
| Cameron, R. Selby, (deceased)                                |                         | 8                 | 200                  |
| Campbell, Wm., (deceased)                                    |                         | 8                 | 200                  |
| Campbell, A. H., Trustee for H. Morison                      | Kingston                | 9                 | 225                  |
| Campbell, A. H., Trustee for Makenaud                        | Kingston                | 80                | 2000                 |
| Campbell, A. H., Trustee for A. J. Campbell                  | Kingston                | 30                | 750                  |
| Campbell, Christina                                          |                         | 1                 | 25                   |
| Campbell, Peter Colin                                        | Scotland                | 27                | 675                  |
| Campbell, D.                                                 |                         | 4                 | 100                  |
| Campbell, Isabella Ann                                       | Scotland                | 12                | 300                  |
| Carne, Fanny                                                 | England                 | 16                | 400                  |
| Carlow, E. A.                                                | Seymour                 | 40                | 1000                 |
| Carmichael, Elizabeth                                        | Bytown                  | 4                 | 100                  |
| Cayley, Frances M.                                           | Toronto                 | 106               | 2650                 |
| Caldwell, Jane D.                                            | Canada East             | 20                | 500                  |
| Cassie, John                                                 | Port Hope               | 7                 | 175                  |
| Casselman, J. M.                                             | Brockville              | 63                | 1575                 |
| Cassels, Robert                                              | Montreal                | 40                | 1000                 |
| Cheshire, Charles, Executor of                               |                         | 30                | 750                  |
| Church Soc., Diocese of Toronto, in trust                    |                         | 13                | 325                  |
| Christie, A. M. P.                                           | St. John's, Canada East | 60                | 1500                 |
| Clarke, Maurice, (deceased)                                  |                         | 20                | 500                  |
| Clarke, Nepean                                               | Halifax, Nova Scotia    | 80                | 2000                 |
| Clarke, Mary M.                                              |                         | 3                 | 75                   |
| Clerke, Francis Carr                                         | 71st Regiment           | 21                | 525                  |
| Clendennan, Lerry                                            | St. Catharines          | 2                 | 50                   |
| Clendennan, Sydney E.                                        | do                      | 6                 | 150                  |
| Cowan, Alexander                                             | Pittsburgh              | 16                | 400                  |
| Cowan, Alexander, Junior                                     | do                      | 5                 | 125                  |
| Cowan, John                                                  | do                      | 3                 | 75                   |
| Cochran, William                                             | Hudson's Bay Company    | 75                | 1875                 |
| Cox, Julia                                                   | Kingston                | 2                 | 50                   |
| Cooper, William                                              |                         | 2                 | 50                   |
| Cooper, Patrick William                                      | Montreal                | 40                | 1000                 |
| Cooper, John                                                 |                         | 7                 | 175                  |
| Coulson, George F.                                           | Scotland                | 16                | 400                  |
| Cowee, Robert                                                | Hudson's Bay Company    | 75                | 1875                 |
| Coleman, Thomas, (deceased)                                  |                         | 66                | 1650                 |
| Cowan, Williametta                                           | Pittsburgh              | 8                 | 200                  |
| Corwin, Benjamin                                             | Stamford                | 30                | 750                  |
| Cook, Henrietta Mary Ann                                     | England                 | 20                | 500                  |
| Cook, Catharine                                              |                         | 9                 | 225                  |
| Coombs, John S.                                              | Perth                   | 4                 | 100                  |
| Cradock, A. W.                                               |                         | 50                | 1250                 |
| Crawford, Edward and Jemima                                  | Kingston                | 20                | 500                  |
| Crozier, Thomas                                              | Ballinasloe             | 12                | 300                  |
| Creighton, Mary                                              | Kingston                | 2                 | 50                   |
| Cumming, John                                                | Perth                   | 4                 | 100                  |
| Cunningham, Wm. White                                        | Pictou                  | 1                 | 25                   |
| Cunningham, Fras. T., Trustees of                            |                         | 15                | 375                  |
| Cousins, Mary                                                |                         | 4                 | 100                  |



## No. 7.—Return of Shareholders of the Commercial Bank of Canada.—(Continued.)

| Names of Shareholders.                                       | Residence when known.      | Number of Shares. | Par value of Shares. |
|--------------------------------------------------------------|----------------------------|-------------------|----------------------|
|                                                              |                            |                   | £                    |
| Cannolly, J.....                                             | Montreal                   | 12                | 300                  |
| Copeland, Wm. Lowry.....                                     | St. Catharines.....        | 6                 | 150                  |
| Cumine, Jane.....                                            | Wellington                 | 12                | 300                  |
| Clutterbuck, Samuel.....                                     | England                    | 40                | 1000                 |
| Charter, James Ellis.....                                    | do                         | 22                | 550                  |
| Cruikshank, Edward.....                                      | Scotland                   | 50                | 1250                 |
| Corbett, Wm. Adam.....                                       | do                         | 50                | 1250                 |
| Cox, Emma Ann.....                                           | England                    | 2                 | 50                   |
| Davy, Peter.....                                             | Bath                       | 40                | 1000                 |
| Davidson, George.....                                        | Kingston                   | 2                 | 50                   |
| Davidson, D. and A. H. Campbell, Make-<br>naud Trustees..... | Montreal and Kingston..... | 30                | 750                  |
| Davis, William.....                                          | Kingston                   | 7                 | 175                  |
| Deacon, Job, Executor of.....                                |                            | 5                 | 125                  |
| Derbshire, Mary Julia.....                                   | England                    | 36                | 900                  |
| Dee, Eliza.....                                              | Niagara                    | 4                 | 100                  |
| Denmark, A. W.....                                           | Seymour                    | 28                | 700                  |
| Denn, William.....                                           | Kingston                   | 19                | 475                  |
| Deschambault, George.....                                    |                            | 8                 | 200                  |
| Deihl, Peter.....                                            | Toronto                    | 78                | 1950                 |
| Deihl, Ann, Trustees of.....                                 |                            | 30                | 750                  |
| Deihl, Peter, Trustee.....                                   | Toronto                    | 14                | 350                  |
| Dixie, E. F.....                                             | England                    | 8                 | 200                  |
| Dexie, Harriet, (deceased).....                              |                            | 44                | 1100                 |
| Dickson, William.....                                        | Galt                       | 600               | 15000                |
| Dods, Ann.....                                               | Montreal                   | 57                | 1425                 |
| Dods and Crawford.....                                       | do                         | 22                | 550                  |
| Dods, John.....                                              | do                         | 15                | 375                  |
| Dow, William.....                                            | do                         | 60                | 1500                 |
| Douglas, Walter.....                                         | Scotland                   | 50                | 1250                 |
| Donald, John.....                                            | Dalhousie                  | 23                | 575                  |
| Docharty, Ellen.....                                         |                            | 1                 | 25                   |
| Dorland, W. C.....                                           | Pictou                     | 3                 | 75                   |
| Donnelly, James.....                                         | Montreal                   | 60                | 1500                 |
| Drinkwater, E. F.....                                        | England                    | 1                 | 25                   |
| Drinkwater, J.....                                           | do                         | 1                 | 25                   |
| Drummond, Margaret.....                                      | Toronto                    | 30                | 750                  |
| Drummond, John.....                                          | Montreal                   | 80                | 2000                 |
| Durnford, Charlotte.....                                     | Kingston                   | 30                | 750                  |
| Durnford, John.....                                          | do                         | 15                | 375                  |
| Durnford, Philip.....                                        | Montreal                   | 6                 | 150                  |
| Durnford, Mary.....                                          | Quebec                     | 14                | 350                  |
| Dunn, John Roberts.....                                      | England                    | 43                | 1075                 |
| Dowling, William.....                                        | do                         | 10                | 250                  |
| Davie, Chas. Christopher.....                                | do                         | 70                | 1750                 |
| Dixon, Thomas Goldie.....                                    | Scotland                   | 40                | 1000                 |
| Dodson, Lucy.....                                            | England                    | 58                | 1450                 |
| Dodson, Frances.....                                         | do                         | 80                | 2000                 |
| Dodson, Caroline Mary.....                                   | do                         | 53                | 1325                 |
| Dodson, Mary.....                                            | do                         | 53                | 1325                 |
| Dodson, Octavia.....                                         | do                         | 68                | 1700                 |
| Easton, F. M., Mrs. Leath.....                               | Montreal                   | 32                | 800                  |
| Ermatinger, F.....                                           | St. Thomas                 | 40                | 1000                 |
| Eveleigh, Fred. C.....                                       | England                    | 24                | 600                  |
| Ewart, Jas. B., (deceased.).....                             |                            | 2                 | 50                   |
| Ewart, M. M. and others Executors.....                       | Dundas                     | 7                 | 175                  |
| Ellison, Mary.....                                           | England                    | 10                | 250                  |

## No. 7.—Return of Shareholders of the Commercial Bank of Canada.—(Continued.)

| Names of Shareholder.                          | Residence when known. | Number of Shares. | Par value of Shares. |
|------------------------------------------------|-----------------------|-------------------|----------------------|
|                                                |                       |                   | £                    |
| Fairfield, David L. ....                       | Picton .....          | 20                | 500                  |
| Farley, Eliza .....                            | Montreal .....        | 7                 | 175                  |
| Ferns, Christiana .....                        | Kingston .....        | 24                | 600                  |
| Ferguson, Janet .....                          | Perth .....           | 66                | 1650                 |
| Ferguson, John, (deceased) .....               | .....                 | 12                | 300                  |
| Ferguson, Janet, in Trust for Jno. F. ....     | Perth .....           | 9                 | 225                  |
| Ferguson, Robert .....                         | New York .....        | 74                | 1850                 |
| Fellowes, G. B. Lyon .....                     | Ottawa .....          | 90                | 2250                 |
| Fisher, Susan .....                            | Scotland .....        | 24                | 600                  |
| Finlayson, Duncan .....                        | Lachine .....         | 25                | 625                  |
| Finlay, Jane .....                             | Augusta .....         | 7                 | 175                  |
| Field, Sophia .....                            | .....                 | 22                | 550                  |
| Findlay Martha Ann .....                       | Brockville .....      | 10                | 250                  |
| Fourné, J. R. J. ....                          | Ernestown .....       | 32                | 800                  |
| Ford, E. T. ....                               | Royal Engineers ..... | 9                 | 225                  |
| Foster, William .....                          | .....                 | 3                 | 75                   |
| Forsyth, Jno. R. ....                          | Kingston .....        | 29                | 725                  |
| Forsyth, J. R. and Wm. Herchmer Exec. ....     | .....                 | 56                | 1400                 |
| Fraser, John .....                             | Kingston .....        | 3                 | 75                   |
| French, W. P. (deceased) .....                 | .....                 | 32                | 800                  |
| French, A. M. P. ....                          | .....                 | 10                | 250                  |
| Frothingham, John .....                        | Montreal .....        | 20                | 500                  |
| Fraser, Catharine .....                        | Elora .....           | 24                | 600                  |
| Fraser, Alexander .....                        | Drummond .....        | 6                 | 150                  |
| Fuller, T. B. ....                             | Thorold .....         | 12                | 300                  |
| Fuller, Cynthia .....                          | Thorold .....         | 5                 | 125                  |
| Fraser, James .....                            | .....                 | 1                 | 25                   |
| Foster, Geo. Holgate .....                     | England .....         | 300               | 7500                 |
| Flower, Ph. William .....                      | do .....              | 100               | 2500                 |
| Fennin, John .....                             | do .....              | 200               | 5000                 |
| Gardiner, Richard .....                        | .....                 | 4                 | 100                  |
| Gardiner, Jr., George .....                    | .....                 | 4                 | 100                  |
| Gale, Margaret .....                           | Kingston .....        | 6                 | 150                  |
| Glassup, Harriet .....                         | do .....              | 1                 | 25                   |
| Glasgow, Ann, Trustees of .....                | do .....              | 88                | 2200                 |
| Gildersleeve, Henry, (deceased) .....          | .....                 | 73                | 1825                 |
| Gildersleeve, Sarah .....                      | Kingston .....        | 63                | 1575                 |
| Gildersleeve, Chas. F. ....                    | do .....              | 1                 | 25                   |
| Gildersleeve, Sarah M. ....                    | do .....              | 1                 | 25                   |
| Gildersleeve, J. P. ....                       | do .....              | 1                 | 25                   |
| Gibson, William .....                          | do .....              | 8                 | 200                  |
| Gibb, Beniah .....                             | Montreal .....        | 36                | 900                  |
| Gibb, James Luncan .....                       | do .....              | 27                | 675                  |
| Gilchrist, Archibald .....                     | .....                 | 9                 | 225                  |
| Gitt, John .....                               | .....                 | 19                | 475                  |
| Grahame, W. R. ....                            | Vaughan .....         | 13                | 325                  |
| Grassett, H. J., and F. Dallas, Trustees. .... | Toronto .....         | 12                | 300                  |
| Grant, Amelia .....                            | .....                 | 28                | 700                  |
| Gregory, Jane P. ....                          | .....                 | 18                | 450                  |
| Graham, Henry, (deceased) .....                | .....                 | 13                | 325                  |
| Grant, Wm. Forsyth .....                       | Scotland .....        | 60                | 1500                 |
| Graham, Maria .....                            | Montreal .....        | 21                | 525                  |
| Graham, Richard .....                          | .....                 | 1                 | 25                   |
| Gunn, John .....                               | .....                 | 1                 | 25                   |
| Gunn, Wennie, (deceased) .....                 | .....                 | 24                | 600                  |
| Gzowski & Co, C. S. ....                       | Toronto .....         | 1185              | 29625                |
| Goldney, Francis Bennett .....                 | England .....         | 120               | 3000                 |

## No. 7.—Return of Shareholders of the Commercial Bank of Canada.—(Continued.)

| Names of Shareholders.                              | Residence when known. | Number of Shares. | Par value of Shares. |
|-----------------------------------------------------|-----------------------|-------------------|----------------------|
|                                                     |                       |                   | £                    |
| Gardyne, Jas. Wm. Bruce                             | Scotland              | 75                | 1875                 |
| Goldney, Elenora                                    | England               | 50                | 1250                 |
| Gore, Wm. Ormsby                                    | do                    | 100               | 2500                 |
| Gilbert, John Graham                                | Scotland              | 100               | 2500                 |
| Gregg, Jemima                                       | England               | 22                | 550                  |
| Gardyne, Catherine Bruce                            | Scotland              | 50                | 1250                 |
| Green, Elizabeth M.                                 | England               | 10                | 250                  |
| Green, Julia                                        | do                    | 10                | 250                  |
| Goldney, Alfred and F. Bennett                      | do                    | 10                | 250                  |
| Goldney, George and F. Bennett                      | do                    | 10                | 250                  |
| Hayunga, Hermanus                                   | Williamsburgh         | 62                | 1550                 |
| Hardy, E. H.                                        | Kingston              | 6                 | 150                  |
| Hancox, Mary                                        | Bath                  | 14                | 350                  |
| Hancox, Orton                                       | do                    | 1                 | 25                   |
| Harper, Fras. A.                                    | Kingston              | 80                | 2000                 |
| Harper, A. E. and F. A., Trustees                   | do                    | 3                 | 75                   |
| Harper, W. A., Trea.                                | do                    | 7                 | 175                  |
| Hamilton, Hon. John, Atty.                          | do                    | 70                | 1750                 |
| Hamilton, Hon. John                                 | do                    | 30                | 750                  |
| Hamilton, Mary H.                                   | do                    | 30                | 750                  |
| Hamilton, B.                                        | do                    | 3                 | 75                   |
| Hamilton, S. C.                                     | Montreal              | 45                | 1125                 |
| Hamilton, Brothers                                  | Hawkesbury            | 61                | 1525                 |
| Hagerman, Ann                                       | Kingston              | 24                | 600                  |
| Haig, Allison                                       | Jersey                | 40                | 1000                 |
| Harrison, S. R., T. and F. Kirkpatrick,<br>Trustees | Kingston              | 15                | 375                  |
| Harrison, Maria                                     | England               | 22                | 550                  |
| Hawke, Anthony B.                                   | Toronto               | 21                | 525                  |
| Harris, Thomas D.                                   | do                    | 20                | 500                  |
| Harris, J. B.                                       | Near Toronto          | 87                | 2175                 |
| Hands, Wm.                                          | Sandwich              | 4                 | 100                  |
| Hands, Felix                                        | do                    | 4                 | 100                  |
| Hands, Mary                                         | do                    | 4                 | 100                  |
| Hancock, Edward C.                                  | Toronto               | 15                | 375                  |
| Hallowell, William                                  | Montreal              | 39                | 975                  |
| Hall, Benjamin                                      | do                    | 52                | 1300                 |
| Hall, Charlotte                                     | do                    | 21                | 525                  |
| Hayward, Francis                                    | England               | 334               | 8350                 |
| Halliday, Thomas, Executors of                      | do                    | 4                 | 100                  |
| Halliday, Jane                                      | do                    | 6                 | 150                  |
| Hargraves, James                                    | Sault Ste. Marie      | 16                | 400                  |
| Haley, Isabella                                     | Perth                 | 2                 | 50                   |
| Haley, Robert                                       | do                    | 23                | 575                  |
| Harper, Mrs. W., Trea., &c.                         | Kingston              | 1                 | 25                   |
| Harrington, Mary                                    | do                    | 6                 | 150                  |
| Hargrave, Jane                                      | Chateauguay           | 6                 | 150                  |
| Hamilton, C. and H., Trustees Isabella<br>Paton     | Kingston              | 30                | 750                  |
| Herchmer, Revd. Wm.                                 | do                    | 23                | 7075                 |
| Herchmer, Lanc. M.                                  | do                    | 6                 | 150                  |
| Herchmer, Henry T.                                  | do                    | 6                 | 150                  |
| Herchmer, Francis M.                                | do                    | 6                 | 150                  |
| Herchmer, Junr, Wm. M.                              | do                    | 6                 | 150                  |
| Herchmer, Mary                                      | do                    | 6                 | 150                  |
| Herchmer, George Feilde                             | do                    | 6                 | 150                  |
| Herchmer, Revd. W. M., and P. Deihl,<br>Trustees    | do                    | 23                | 575                  |

## No. 7.—Return of Shareholders of the Commercial Bank of Canada.—(Continued.)

| Names of Shareholders.                                  | Residence when known. | Number of Shares. | Par value of Shares. |
|---------------------------------------------------------|-----------------------|-------------------|----------------------|
|                                                         |                       |                   | £                    |
| Herchmer, Chas. Laurence.....                           | Belleville.....       | 28                | 700                  |
| Herchmer, Mary Elizabeth.....                           | do.....               | 12                | 300                  |
| Henderson, James A., and H. Smith,<br>Trustees.....     | Kingston.....         | 4                 | 100                  |
| Henderson, James.....                                   | Toronto.....          | 60                | 1500                 |
| Henderson, R. C., Estate of.....                        | .....                 | 40                | 1000                 |
| Henderson, Rufus C.....                                 | Brockville.....       | 24                | 600                  |
| Heath, James G.....                                     | England.....          | 400               | 10000                |
| Hepburn, William.....                                   | Montreal.....         | 40                | 1000                 |
| Henry, Emmy.....                                        | .....                 | 3                 | 75                   |
| Hegarty, George.....                                    | Kingston.....         | 8                 | 200                  |
| Hill, Francis M., (late).....                           | .....                 | 2                 | 50                   |
| Hepwell, Ellen.....                                     | Toronto.....          | 4                 | 100                  |
| Hepwell, Cordelia.....                                  | do.....               | 3                 | 75                   |
| Holditch, William.....                                  | England.....          | 25                | 625                  |
| Holditch, Wm., and Jas. Henderson Trus-<br>tees.....    | .....                 | 11                | 275                  |
| Holdsworth, Frederick.....                              | Toronto.....          | 237               | 5925                 |
| Hopkins, Philip.....                                    | Niagara.....          | 40                | 1000                 |
| Hosmer, Anna L.....                                     | .....                 | 1                 | 25                   |
| Houleston, John.....                                    | Three Rivers.....     | 60                | 1500                 |
| Holden, John.....                                       | Prescott.....         | 16                | 400                  |
| Hopper, Jane.....                                       | St. Andrews.....      | 32                | 800                  |
| Holton, Luther H.....                                   | Montreal.....         | 15                | 375                  |
| Humphreys and others, W. C., Trustees.....              | .....                 | 21                | 525                  |
| Humphrey, W. C.....                                     | England.....          | 3                 | 75                   |
| Hughes, Joseph.....                                     | Perth.....            | 4                 | 100                  |
| Hichens, Harrison & Co.....                             | England.....          | 100               | 2500                 |
| Harrison, Frederick.....                                | do.....               | 50                | 1250                 |
| Harvey, James A.....                                    | do.....               | 129               | 3225                 |
| Hammond, Louisa Maria F.....                            | do.....               | 26                | 650                  |
| Hammond, Ellen.....                                     | do.....               | 20                | 500                  |
| Harrison, Elizabeth.....                                | do.....               | 4                 | 100                  |
| Hunter, Richard.....                                    | do.....               | 40                | 1000                 |
| Haworth, Richard.....                                   | do.....               | 25                | 625                  |
| Huggins, Wm. Beeres.....                                | do.....               | 100               | 2500                 |
| Hopkins, Eleanor.....                                   | do.....               | 25                | 625                  |
| Iago, William.....                                      | .....                 | 10                | 250                  |
| Isley, James.....                                       | Montreal.....         | 12                | 300                  |
| Independent Order Odd Fellows, St. Ca-<br>tharines..... | .....                 | 6                 | 150                  |
| Irwin, William James.....                               | Kingston.....         | 32                | 800                  |
| Irving, Hannah M.....                                   | Drummondville.....    | 8                 | 200                  |
| Irving, James.....                                      | .....                 | 9                 | 225                  |
| Irving, Amelias, and C. D.....                          | Hamilton.....         | 81                | 2025                 |
| Jackson, A. J.....                                      | England.....          | 10                | 250                  |
| Jarvis, George S.....                                   | Cornwall.....         | 20                | 500                  |
| Jardine, John.....                                      | .....                 | 5                 | 125                  |
| Jenkins, John.....                                      | .....                 | 25                | 625                  |
| James, Junior, Robert.....                              | Toronto.....          | 30                | 750                  |
| Jones, Charles, (Estate of).....                        | .....                 | 4                 | 100                  |
| Jones, Dunham.....                                      | Brockville.....       | 12                | 300                  |
| Jones, Susan Isabella.....                              | do.....               | 30                | 750                  |
| Jones, Mrs. Charles.....                                | do.....               | 30                | 750                  |
| Jobbing, Edward.....                                    | .....                 | 8                 | 200                  |
| Jowelt, Josiah.....                                     | London.....           | 15                | 375                  |
| Jaques, Fanny Mary R., and Wm. Orms-<br>by Gore.....    | England.....          | 60                | 1500                 |

## No. 7.—Return of Shareholders of the Commercial Bank of Canada.—(Continued.)

| Names of Shareholders.                                                 | Residence when known. | Number of Shares. | Par value of Shares. |
|------------------------------------------------------------------------|-----------------------|-------------------|----------------------|
| Kerth, James                                                           | Scotland              | 16                | £ 400                |
| Keagy, James                                                           | Dundas                | 1                 | 25                   |
| Kerr, Irenah                                                           |                       | 5                 | 125                  |
| Kent, Rybert                                                           | Kingston              | 65                | 1625                 |
| Kirkpatrick, Marianne                                                  | do                    | 7                 | 175                  |
| Kirkpatrick, Thomas                                                    | do                    | 25                | 625                  |
| Kirkpatrick, Stafford                                                  | Peterborough          | 12                | 300                  |
| Kirkpatrick, Thomas and Stafford                                       |                       | 3                 | 75                   |
| Kirkpatrick, Alexander (deceased)                                      |                       | 12                | 300                  |
| Kirkpatrick, Thos, and Geo. Baxter, Trustees Kingston Building Society | Kingston              | 40                | 1000                 |
| Kerby, Robert                                                          | Montreal              | 44                | 1100                 |
| Kerby, Thomas                                                          | do                    | 5                 | 125                  |
| Kempton, Mary                                                          |                       | 1                 | 25                   |
| Kroff, Joseph Theodor                                                  | England               | 50                | 1250                 |
| Kemp, James                                                            | do                    | 100               | 2500                 |
| Kilner, Joseph                                                         | do                    | 10                | 250                  |
| Kennedy, Thomas                                                        | Scotland              | 50                | 1250                 |
| Lasher, Henry, Estate of                                               |                       | 8                 | 200                  |
| Laing, Patrick Sinclair                                                | Medical Staff         | 12                | 300                  |
| Lachlan, Robert                                                        | Cincinnati, U. S.     | 20                | 500                  |
| Lane, John                                                             | Bermuda               | 93                | 2325                 |
| Laidley, John, D. C. G.                                                | England               | 20                | 500                  |
| Law Society of Upper Canada                                            | Toronto               | 24                | 600                  |
| Laurason, Laurence                                                     | London, Canada West   | 4                 | 100                  |
| Lemoine, William                                                       | England               | 60                | 1500                 |
| Lee, W. H.                                                             | Toronto               | 9                 | 225                  |
| Lemesurier, Henry, in trust                                            | Quebec                | 12                | 300                  |
| Leeming, William                                                       | Stamford              | 48                | 1200                 |
| Leslie, Anthony                                                        | Perth                 | 153               | 3825                 |
| Leslie, Ann Innis Young                                                | Wellington            | 12                | 300                  |
| Leslie, Margaret Young                                                 | do                    | 12                | 300                  |
| Leslie, Isabella Young                                                 | do                    | 12                | 300                  |
| Lewis, R. and W. W.                                                    |                       | 13                | 325                  |
| Lewis, Frederick Harry                                                 | Ireland               | 91                | 2275                 |
| Leach, W. T.                                                           | Montreal              | 16                | 400                  |
| Lister, Emma                                                           | do                    | 10                | 250                  |
| Lindsay, Harriet                                                       |                       | 3                 | 75                   |
| Logie, Mary                                                            | Kingston              | 22                | 550                  |
| Logie, Ann                                                             | do                    | 36                | 900                  |
| Logie, William (deceased)                                              | do                    | 80                | 2000                 |
| Logie, Mary, Trustee for James A. Logie                                | do                    | 17                | 425                  |
| Lonekin, Thod. (deceased)                                              |                       | 12                | 300                  |
| Lockhart, James                                                        |                       | 1                 | 25                   |
| Lynes, Charles                                                         | Toronto               | 2                 | 50                   |
| Lancaster, William James                                               | England               | 50                | 1250                 |
| Law, George                                                            | Scotland              | 25                | 625                  |
| Lynn, John Magnus                                                      | England               | 32                | 800                  |
| Logie, James                                                           | Dundas                | 282               | 7050                 |
| Machar, John                                                           | Kingston              | 100               | 2500                 |
| Marine Railway Company                                                 | do                    | 1                 | 25                   |
| Maitland, John                                                         | Toronto               | 4                 | 100                  |
| Malloch, Edward                                                        | Ottawa                | 200               | 5000                 |
| Malloch, George                                                        | Brockville            | 49                | 1225                 |
| Malloch, John G.                                                       | Perth                 | 52                | 1300                 |
| Malloch, George William, in trust                                      | Hamilton              | 20                | 500                  |
| Martin, Richard                                                        |                       | 12                | 300                  |

## No. 7.—Return of Shareholders of the Commercial Bank of Canada.—(Continued.)

| Names of Shareholders.                    | Residence when known. | Number of Shares. | Par value of Shares. |
|-------------------------------------------|-----------------------|-------------------|----------------------|
|                                           |                       |                   | £                    |
| Martin, Richard, Trustee.....             |                       | 6                 | 150                  |
| Martin, Emily.....                        |                       | 14                | 350                  |
| Matheson, Roderick.....                   | Perth.....            | 40                | 1000                 |
| Matheson, Marshall.....                   | do.....               | 1                 | 25                   |
| Mallery, Caleb.....                       | Port Hope.....        | 6                 | 150                  |
| Mack, Wm Gordon.....                      | Montreal.....         | 16                | 400                  |
| Marks, John B.....                        | Kingston.....         | 40                | 1000                 |
| Marshall, Eleanor.....                    |                       | 4                 | 100                  |
| Marshall, Jane.....                       | Pictou.....           | 16                | 400                  |
| Markland, Geo. H.....                     | Kingston.....         | 27                | 675                  |
| Mair, John.....                           | Perth.....            | 17                | 425                  |
| Mercer, Andrew.....                       | Toronto.....          | 169               | 4225                 |
| Mason, Eliza.....                         | Quebec.....           | 22                | 550                  |
| Menzies, J., (deceased).....              |                       | 30                | 750                  |
| Mead, Joseph Hooper.....                  | Toronto.....          | 40                | 1000                 |
| Meredith, W. C.....                       | Quebec.....           | 120               | 3000                 |
| Merwin, Justus S.....                     | Prescott.....         | 105               | 2625                 |
| Michell, John.....                        | England.....          | 13                | 325                  |
| Miller, John.....                         |                       | 5                 | 125                  |
| Miller, William.....                      |                       | 6                 | 150                  |
| Miles, H. H. and Jno. Ross, Trustees..... |                       | 1                 | 25                   |
| Mitchell, John.....                       |                       | 4                 | 100                  |
| Montgomery, Robert.....                   | Kingston.....         | 8                 | 200                  |
| Morrison, John.....                       | Jamaica.....          | 5                 | 125                  |
| Morrison, John, Revd.....                 |                       | 31                | 775                  |
| Morrison, William.....                    |                       | 3                 | 75                   |
| Morrice, William.....                     | Scarborough.....      | 6                 | 150                  |
| Morice, James, F. B.....                  | Ameliasburgh.....     | 8                 | 200                  |
| Morris, William.....                      | Montreal.....         | 226               | 5650                 |
| Morris, James.....                        | Brockville.....       | 352               | 8800                 |
| Morris, Wm. Lang.....                     | do.....               | 26                | 650                  |
| Molson, M. A.....                         | Toronto.....          | 30                | 750                  |
| Moody, Lucius.....                        | Montreal.....         | 50                | 1250                 |
| Montreal Fire Assurance Company.....      | do.....               | 83                | 2075                 |
| Mountain, Bishop G. J.....                | Quebec.....           | 160               | 4000                 |
| Mountain, Bishop, in trust.....           | do.....               | 18                | 450                  |
| Mountain, A. M.....                       |                       | 10                | 250                  |
| Mountain, Mary.....                       |                       | 3                 | 75                   |
| Mountain, Rev. J. J. S.....               | Coteau du Lac.....    | 39                | 975                  |
| Monsell, P.....                           | Ottawa.....           | 42                | 1050                 |
| Monk, J. B. and H. Pinhey, Executors..... | do.....               | 39                | 975                  |
| Monk, J. B., H. Pinhey, Ky. Greene.....   | do.....               | 10                | 250                  |
| Murray, Thomas.....                       |                       | 1                 | 25                   |
| Murray, Ellen.....                        | Drummondville.....    | 1                 | 25                   |
| Murray, Lieut. Genl. J., (deceased).....  |                       | 58                | 1450                 |
| Moran, Peter.....                         | Prescott.....         | 20                | 500                  |
| Moran, John.....                          | do.....               | 20                | 500                  |
| Mulock, J. A.....                         | Edwardsburgh.....     | 27                | 675                  |
| Muckleston, Saml.....                     | Kingston.....         | 40                | 1000                 |
| Murphy, Mary.....                         |                       | 1                 | 25                   |
| Munro, John Rae.....                      | Kingston.....         | 2                 | 50                   |
| Marylski, Harriet R.....                  | France.....           | 6                 | 150                  |
| Marshall, William.....                    | Scotland.....         | 125               | 3125                 |
| Mariatèque, Antonio José de.....          | France.....           | 50                | 1250                 |
| Macaulay, Hon. John.....                  | Kingston.....         | 200               | 5000                 |
| Macaulay, John Kerby.....                 | do.....               | 2                 | 50                   |
| Macaulay, Rev. Wm.....                    | Pictou.....           | 90                | 2250                 |

## No. 7.—Return of Shareholders of the Commercial Bank of Canada.—(Continued.)

| Names of Shareholders.                                                     | Residence when known.   | Number of Shares. | Par value of Shares. |
|----------------------------------------------------------------------------|-------------------------|-------------------|----------------------|
| Macaulay, Hon. John, and Hon. J. Hamilton, Trustees for Jane C. Macpherson | Kingston                | 210               | £ 5250               |
| Macaulay, Hon. John., and J. Kirkpatrick, Trustees                         | Kingston                | 72                | 1800                 |
| Macaulay, J. S., J. Elmsley and J. Henderson, Trustees                     | Toronto                 | 100               | 2500                 |
| McAdoo, Andrew                                                             | Pittsburgh              | 12                | 300                  |
| Macdonald, Hon. John A.                                                    | Toronto                 | 10                | 250                  |
| Macdonald, Hugh John                                                       | do                      | 2                 | 50                   |
| Macdonald, Christine                                                       | Gananoque               | 1                 | 25                   |
| Macdonald, Herbert                                                         | do                      | 2                 | 50                   |
| Macdonald, Adelaide                                                        | do                      | 3                 | 75                   |
| Macdonald, Emma                                                            | do                      | 2                 | 50                   |
| Macdonald, Frances G.                                                      | do                      | 3                 | 75                   |
| Macdonald, Archibald                                                       | Canada East             | 24                | 600                  |
| Macdonald, Malcolm                                                         | Canada East             | 29                | 725                  |
| Macdonald, John D., Excr.                                                  | Hamilton                | 4                 | 100                  |
| Macdonald, Louisa Jane                                                     | Kingston                | 1                 | 25                   |
| Macdonell, Duncan                                                          | Toronto                 | 6                 | 150                  |
| Macdonell, A.                                                              | Montreal                | 72                | 1800                 |
| Macdonell, Archibald John                                                  | Kingston                | 10                | 250                  |
| Macrae, William                                                            | St. John's, Canada East | 144               | 3600                 |
| McCreath, John                                                             |                         | 1                 | 25                   |
| McCormick, Margaret                                                        |                         | 4                 | 100                  |
| McCord, J. S., A. Ross and C. Geddes, Trustees                             | Montreal                | 3                 | 75                   |
| McBeth, George                                                             | London, Canada West     | 36                | 900                  |
| McFarlane, Duncan                                                          |                         | 2                 | 50                   |
| McFarlane, Peter                                                           |                         | 17                | 425                  |
| McFarland, D.                                                              | Niagara District        | 8                 | 200                  |
| MacGill, Margaret                                                          | Montreal                | 5                 | 125                  |
| MacGill, Rev. Robert (deceased)                                            |                         | 12                | 300                  |
| MacGruer, Alexander                                                        | Montreal                | 13                | 325                  |
| MacGregor, Elizabeth                                                       | Kingston                | 14                | 350                  |
| MacIntosh, Francis                                                         |                         | 7                 | 175                  |
| MacIntosh, Donald, Estate of                                               |                         | 43                | 1075                 |
| MacIntyre, John                                                            |                         | 8                 | 200                  |
| MacInnis, Duncan                                                           | Perth                   | 1                 | 25                   |
| MacInnis, Janet                                                            | do                      | 1                 | 25                   |
| MacInnis, Isabella                                                         | do                      | 1                 | 25                   |
| Mackenzie, Sarah                                                           | Belleville              | 18                | 450                  |
| Mackenzie, Lucretia                                                        | do                      | 18                | 450                  |
| Mackenzie, Eliza                                                           | Kingston                | 1                 | 25                   |
| Mackenzie, Duncan                                                          |                         | 8                 | 200                  |
| Mackenzie, Charles                                                         | Hudson's Bay Company    | 4                 | 100                  |
| Mackenzie, Roderick                                                        | do do                   | 51                | 1275                 |
| Mackenzie, Margaret                                                        |                         | 23                | 575                  |
| Mackie, Rev. George                                                        | Quebec                  | 40                | 1000                 |
| McKechan, Margaret                                                         | Scotland                | 54                | 1350                 |
| McKelve, Charlotte                                                         |                         | 1                 | 25                   |
| McLeod, Jane                                                               | Kingston                | 153               | 3825                 |
| McLeod, Daniel (deceased)                                                  |                         | 4                 | 100                  |
| McLeod, Neil                                                               | Kingston                | 3                 | 75                   |
| McLeod, James A.                                                           | Christieville           | 4                 | 100                  |
| McLean, A., J. D. Ridout, J. G. Howard, Trustees                           | Toronto                 | 2                 | 50                   |
| McLean, Jesse                                                              | Cornwall                | 28                | 700                  |
| McLean, David                                                              | Perth                   | 17                | 425                  |

## No. 7.—Return of Shareholders of the Commercial Bank of Canada.—(Continued.)

| Names of Shareholders.                       | Residence when known. | Number of Shares. | Par value of Shares.<br>£ |
|----------------------------------------------|-----------------------|-------------------|---------------------------|
| McLean, John                                 | Clinton               | 12                | 300                       |
| McLennan, Farquhar, (deceased)               |                       | 12                | 300                       |
| McLaren, Peter                               | Perth                 | 14                | 350                       |
| McLaren, John                                | do                    | 5                 | 125                       |
| McNab, Sophia                                | Hamilton              | 1                 | 25                        |
| McNabb, Mary                                 | Southampton           | 9                 | 225                       |
| Macpherson, Maria                            | Kingston              | 14                | 350                       |
| Macpherson, Capt. Evan                       | England               | 164               | 4100                      |
| Macpherson, Andrew, (deceased)               |                       | 2                 | 50                        |
| Macpherson, Peter                            | Drummond              | 2                 | 50                        |
| McRae, John                                  | Cornwall              | 36                | 900                       |
| McVeety, James, in Trust                     |                       | 2                 | 50                        |
| McDonough, Rev. J. H.                        | Perth                 | 18                | 450                       |
| McMahon, Samuel                              | Kingston              | 5                 | 125                       |
| McDonald, Duncan                             | Perth                 | 6                 | 150                       |
| Maddouel, John Joseph                        | England               | 70                | 1750                      |
| MacTaggart, Sir John                         | do                    | 100               | 2500                      |
| Mackenzie, Jno.                              | Scotland              | 200               | 5000                      |
| Mackenzie, Kenneth                           | do                    | 30                | 750                       |
| Newlands, Elizabeth                          | Kingston              | 5                 | 125                       |
| Nicolls, H. F.                               | England               | 60                | 1650                      |
| Nicoll, Thomas                               | Perth                 | 28                | 700                       |
| Nickalls, Ann L.                             | Kingston              | 53                | 1325                      |
| Notman, William                              | Dundas                | 80                | 2000                      |
| North, William                               | England               | 150               | 3750                      |
| Nicholson, George Thomas                     | do                    | 100               | 2500                      |
| Ogden, Henry                                 | Three Rivers          | 2                 | 50                        |
| Oliver, John                                 | Jersey                | 45                | 1125                      |
| Oliver, Catharine                            |                       | 2                 | 50                        |
| Orr, William                                 | St. Davids            | 64                | 1600                      |
| Orkney, Elizabeth                            | England               | 20                | 500                       |
| Oxley, John Timothy                          | do                    | 100               | 2500                      |
| Patterson, John                              |                       | 5                 | 125                       |
| Patterson, Alexander                         | Scotland              | 60                | 1500                      |
| Patterson, Alexander, in trust for Eliz. P.  | do                    | 45                | 1125                      |
| Patterson, Alexander, in trust for Grace P.  | do                    | 45                | 1125                      |
| Patterson, Alexander, in trust for Marion P. | do                    | 45                | 1125                      |
| Patterson, Alexander, in trust for A. T. P.  | do                    | 70                | 1750                      |
| Patterson, Adam                              | Orillia               | 16                | 400                       |
| Page, Lieut. Col. G. C.                      | England               | 100               | 2500                      |
| Palmer, Rev. Arthur and L. Battersby         | Guelph                | 8                 | 200                       |
| Patrick, William                             | Prescott              | 17                | 425                       |
| Patton, John                                 | do                    | 3                 | 75                        |
| Patton, John, Trustee                        | do                    | 60                | 1500                      |
| Patton, Revd. Henry                          | Cornwall              | 2                 | 50                        |
| Patton, Ann Mary                             | Vienna, C. W.         | 4                 | 100                       |
| Patou, Thomas                                | Montreal              | 21                | 525                       |
| Park, Joseph                                 | Perth                 | 3                 | 75                        |
| Pelton, Margaret                             | Montreal              | 3                 | 75                        |
| Pelton, Caroline                             | do                    | 3                 | 75                        |
| Penn, Susan                                  | England               | 6                 | 150                       |
| Penn, Richard                                | do                    | 31                | 775                       |
| Penn, Richard L., (deceased)                 |                       | 4                 | 100                       |
| Penn, Emma M.                                | England               | 1                 | 25                        |
| Petrie, Archibald                            | Cumberland            | 37                | 925                       |
| Phelan, Ann                                  | Montreal              | 12                | 300                       |
| Pillgrim, Revd. George                       | England               | 8                 | 200                       |
| Polson, William                              | Hudson's Bay Company  | 9                 | 225                       |



## No. 7.—Return of Shareholders of the Commercial Bank of Canada.—(Continued.)

| Names of Shareholders.                        | Residence when known. | Number of Shares. | Par value of Shares. |
|-----------------------------------------------|-----------------------|-------------------|----------------------|
|                                               |                       |                   | £                    |
| Poley, Geo. Fred. Weller.....                 | England               | 10                | 250                  |
| Powell, E. M., Trustees of.....               |                       | 14                | 350                  |
| Porteous, John.....                           | Hamilton              | 6                 | 150                  |
| Poole, William.....                           | Goulbourn             | 6                 | 150                  |
| Pricket, Elizabeth.....                       | Niagara               | 9                 | 225                  |
| Prentiss, Douglass.....                       | Kingston              | 120               | 3000                 |
| Price, Adelaide.....                          | Montreal              | 16                | 400                  |
| Prentice, Charles Brightley.....              | England               | 89                | 2000                 |
| Proudfoot, William, Trustee.....              | Toronto               | 6                 | 150                  |
| Payne, Charles A.....                         | Prescott              | 40                | 1000                 |
| Penn, Emma M.....                             | England               | 2                 | 50                   |
| Pollard, George.....                          | do                    | 100               | 2500                 |
| Phillips, Thomas.....                         | do                    | 5                 | 125                  |
| Queen's College, Trustees.....                | Kingston              | 300               | 7500                 |
| Quigley, Rose, Trustees of.....               | Picton                | 4                 | 100                  |
| Rath, Jane C.....                             | United States         | 5                 | 125                  |
| Ramsay, J.....                                |                       | 15                | 375                  |
| Ramsay, Arch.....                             | Kingston              | 3                 | 75                   |
| Rae, William.....                             | Montreal              | 8                 | 200                  |
| Radcliff, J.....                              |                       | 1                 | 25                   |
| Reddy, Jno.....                               |                       | 4                 | 100                  |
| Renaud, Mary Ann.....                         | Scotland              | 20                | 500                  |
| Reynolds, Eleanor Sarah.....                  | Brockville            | 3                 | 75                   |
| Richardson, John.....                         | Kingston              | 14                | 350                  |
| Richardson, E.....                            |                       | 13                | 325                  |
| Rice, Mary.....                               | Kingston              | 12                | 300                  |
| Rice, Anna.....                               | do                    | 11                | 275                  |
| Rice, Harriet.....                            | do                    | 17                | 425                  |
| Rice, Margaret.....                           | do                    | 12                | 300                  |
| Rice, Jane.....                               | do                    | 8                 | 200                  |
| Rintoul, Revd. Wm., (deceased).....           |                       | 12                | 300                  |
| Ridley, Geo. Neville.....                     | Belleville            | 52                | 1300                 |
| Ritchie, William.....                         |                       | 2                 | 50                   |
| Robertson, Janet.....                         |                       | 3                 | 75                   |
| Robertson, John.....                          |                       | 6                 | 150                  |
| Robertson, John.....                          | Toronto               | 6                 | 150                  |
| Robertson, John.....                          | Perth                 | 78                | 1950                 |
| Robertson, Thomas.....                        | Port Hope             | 8                 | 200                  |
| Robinson, James and Mary.....                 |                       | 4                 | 100                  |
| Rowand, J.....                                | Hudson's Bay Company  | 98                | 2450                 |
| Rose, John.....                               | Montreal              | 100               | 2500                 |
| Roche, Elizabeth.....                         | Peterborough          | 25                | 625                  |
| Ross, Donald.....                             | Hudson's Bay Company  | 28                | 700                  |
| Ross, Donald.....                             | Montreal              | 120               | 3000                 |
| Ross, Murdoch and J. McLennan.....            |                       | 24                | 600                  |
| Ross, C. S., Trustee for Mrs. B. Cassie.....  | Kingston              | 8                 | 200                  |
| Ross, C. S., Trustee for Mary Ann Oliver..... | do                    | 9                 | 225                  |
| Ross, C. S., Trustee for E. B. Ross.....      | do                    | 120               | 3000                 |
| Ross, C. S., Trustee for Ann Catto.....       | do                    | 2                 | 50                   |
| Ross, C. S., Trustee for Barbara Catto.....   | do                    | 2                 | 50                   |
| Ross, C. S., Trustee for Eliz. M. Ross.....   | do                    | 2                 | 50                   |
| Ross, C. S., Trustee for Barb. J. Barron..... | do                    | 2                 | 50                   |
| Ross, C. S., Trustee for Alex. Barron.....    | do                    | 2                 | 50                   |
| Roy, William.....                             | Near Paris, C. W.     | 45                | 1125                 |
| Roger, Rev. J. M.....                         | Peterborough          | 40                | 1000                 |
| Roebuck, Jno. Simpson.....                    | Brockville            | 2                 | 50                   |
| Rutherford, David.....                        |                       | 19                | 475                  |
| Rutherford, William.....                      | Ireland               | 28                | 700                  |

## No. 7.—Return of Shareholders of the Commercial Bank of Canada.—(Continued.)

| Names of Shareholders.                   | Residence when known. | Number of Shares. | Par value of Shares. |
|------------------------------------------|-----------------------|-------------------|----------------------|
| Rush, Mary                               |                       | 4                 | £ 100                |
| Ruttan, Henry                            | Cobourg               | 5                 | 125                  |
| Ryan, Mary                               |                       | 2                 | 50                   |
| Rykert, George, and T. Burns             | St Catharines         | 10                | 250                  |
| Rankin, Robert                           | Scotland              | 40                | 1000                 |
| Rankin, Helen Mary                       | do                    | 50                | 1250                 |
| Rogers, John                             | England               | 50                | 1250                 |
| Reid, Lestock Robert                     | do                    | 30                | 750                  |
| Rutherford, William and John             | Scotland              | 54                | 1350                 |
| Salmon, Mary                             | Simcoe                | 7                 | 175                  |
| Salmon, William                          | do                    | 7                 | 175                  |
| Salmon, George                           | do                    | 22                | 550                  |
| Savings Bank, Montreal, City and Distr.  | Montreal              | 25                | 625                  |
| Sands, Robert                            | Quebec                | 20                | 500                  |
| Scobell, Jane Tennant                    | England               | 45                | 1125                 |
| Scott, Eliza                             | Quebec                | 12                | 300                  |
| Scott, Jane                              |                       | 2                 | 50                   |
| Scadding, Charles                        | Toronto               | 60                | 1500                 |
| Sievewright, John (deceased)             |                       | 60                | 1500                 |
| Senkler, Edmund John                     | Brockville            | 40                | 1000                 |
| Sewell, Emily S.                         | Quebec                | 60                | 1500                 |
| Shellington, Charlotte                   | Perth                 | 2                 | 50                   |
| Shellington, Henry                       | Perth                 | 2                 | 50                   |
| Sherwood, J. P. (deceased)               |                       | 50                | 1250                 |
| Shuter, Joseph                           | Montreal              | 25                | 625                  |
| Sharts, Rev. William                     | Williamsburgh         | 16                | 400                  |
| Shortt, Rev. Jonathan                    | Port Hope             | 52                | 1300                 |
| Short, Laurence H.                       | do                    | 2                 | 50                   |
| Silliman, James                          | Kingston              | 15                | 375                  |
| Simpson, William                         | Malta                 | 27                | 675                  |
| Simpson, Sir George                      | Lachine               | 27                | 675                  |
| Simpson, Sir George and Dun Finlayson    | do                    | 51                | 1275                 |
| Simpson, Sir Geo. & Dun Finlayson, Exec. | do                    | 8                 | 200                  |
| Sinclair, Alexander                      | Toronto               | 46                | 1150                 |
| Sinclair, William Thompson               | England               | 22                | 550                  |
| Sinking Fund, Township of Pittsburgh     |                       | 9                 | 225                  |
| Sisson, Jonathan                         | Toronto               | 5                 | 125                  |
| Skymer, Mary                             | do                    | 1                 | 25                   |
| Smith, E. A., in trust                   |                       | 6                 | 150                  |
| Smith, Lieut. Colonel W. R. B.           | England               | 90                | 2250                 |
| Smith, Larratt                           | do                    | 60                | 1500                 |
| Smith, Eliza M.                          |                       | 3                 | 75                   |
| Smith, John                              | Montreal              | 181               | 4525                 |
| Smith, Robert                            | Perth                 | 5                 | 125                  |
| Smith, Rev. John (deceased)              |                       | 30                | 750                  |
| Smith, Jane                              | Perth                 | 7                 | 175                  |
| Smith, Henry                             |                       | 20                | 500                  |
| Smith, David (deceased)                  |                       | 13                | 325                  |
| Smith, Donald A.                         | Hudson's Bay Company  | 8                 | 200                  |
| Smart, William                           | Brockville            | 10                | 250                  |
| Smart, David                             | Port Hope             | 4                 | 100                  |
| Sprague, Martha A. and William           | Toronto               | 10                | 250                  |
| Spillane, Eliza                          | Kingston              | 32                | 800                  |
| Stevenson, Catherine M.                  | St. Catharines        | 18                | 450                  |
| Stevenson, Janet                         | Oshawa                | 7                 | 175                  |
| Stevenson, Adam                          |                       | 10                | 250                  |
| Stewart, Rev. Ar. Fias                   | Scotland              | 49                | 1225                 |

## No. 7.—Return of Shareholders of the Commercial Bank of Canada.—(Continued.)

| Names of Shareholders.                     | Residence when known. | Number of Shares. | Par value of Shares. |
|--------------------------------------------|-----------------------|-------------------|----------------------|
|                                            |                       |                   | £                    |
| Stewart, Robert .....                      | Belleville .....      | 31                | 775                  |
| Stewart, Caroline .....                    | do .....              | 13                | 325                  |
| Stewart, Jessie Mary .....                 | Scotland .....        | 5                 | 125                  |
| Stewart, Mrs. Margaret .....               | do .....              | 5                 | 125                  |
| Stewart, Colina .....                      | do .....              | 3                 | 75                   |
| Strange, Mary .....                        | Kingston .....        | 84                | 2100                 |
| Strange, Orlandof .....                    | do .....              | 53                | 1325                 |
| Strange, Maxwell W. .....                  | do .....              | 66                | 1650                 |
| Stow, Ann .....                            | Toronto .....         | 1                 | 25                   |
| Stanton, William .....                     | Kingston .....        | 10                | 250                  |
| Street, Thos. C. .....                     | Niagara Falls .....   | 299               | 7475                 |
| Street, Abigail H. .....                   | do .....              | 7                 | 175                  |
| Street, Thos. C., in trust for Mrs. Plumb. | Niagara Falls .....   | 62                | 1550                 |
| Stayner, Thos. A. .....                    | Toronto .....         | 120               | 3000                 |
| St. Germain, Jos. and Ann .....            | Montreal .....        | 21                | 525                  |
| Starke, Rev. M. Y. .....                   | Dundas .....          | 6                 | 150                  |
| Starke, Maria .....                        | Montreal .....        | 4                 | 100                  |
| Storie, Jno. .....                         | Perth .....           | 9                 | 225                  |
| Stevens, Grace Jane .....                  | Scotland .....        | 15                | 375                  |
| Stevens, Elizabeth .....                   | Brantford .....       | 4                 | 100                  |
| Stephens, John .....                       | Chatham, C. E. .....  | 2                 | 50                   |
| Stephens, Ann Jane .....                   | Chatham, C. E. .....  | 1                 | 25                   |
| Sutherland, Sarah Case .....               | London .....          | 7                 | 175                  |
| Sutherland, Mrs. Eva .....                 | Toronto .....         | 12                | 300                  |
| Sutherland, William .....                  | Montreal .....        | 40                | 1000                 |
| Stinson, Thomas .....                      | Hamilton .....        | 1                 | 25                   |
| Spragge, William .....                     | Toronto .....         | 21                | 525                  |
| Squance, Barry Par. .....                  | England .....         | 50                | 1250                 |
| Sincock, William .....                     | do .....              | 10                | 250                  |
| Small, Henry Lewis .....                   | do .....              | 40                | 1000                 |
| Smaytan, Madeline Gardlyne .....           | Scotland .....        | 40                | 1000                 |
| Sandys, Major General Geo. .....           | England .....         | 150               | 3750                 |
| Skey, Joseph .....                         | do .....              | 67                | 1675                 |
| Tawse, Rev. John .....                     | Chinguacousy .....    | 33                | 825                  |
| Taylor, George, 81st Regt. .....           | England .....         | 60                | 1500                 |
| Taylor, Eliza .....                        | do .....              | 10                | 250                  |
| Taylor, Mary .....                         | Montreal .....        | 40                | 1000                 |
| Temple, H. .....                           | Quebec .....          | 64                | 1600                 |
| Templeton, James .....                     | do .....              | 6                 | 150                  |
| Thomson, James C. .....                    | England .....         | 125               | 3125                 |
| Thomson, Georgina .....                    | do .....              | 150               | 3750                 |
| Thomson, Elizabeth .....                   | do .....              | 136               | 3400                 |
| Thomson, Hume .....                        | do .....              | 155               | 3875                 |
| Thomson, Jas. C., in trust .....           | do .....              | 142               | 3550                 |
| Thomson, James, (deceased) .....           | do .....              | 30                | 750                  |
| Thomson, Thomas .....                      | do .....              | 1                 | 25                   |
| Thomson, Andrew .....                      | Belleville .....      | 7                 | 175                  |
| Thompson, S. A. .....                      | do .....              | 1                 | 25                   |
| Thompson, Walter .....                     | do .....              | 1                 | 25                   |
| Thompson, E. J. .....                      | do .....              | 1                 | 25                   |
| Thompson, D. J. .....                      | do .....              | 1                 | 25                   |
| Thompson, J. W. .....                      | do .....              | 1                 | 25                   |
| Thompson, Archd. .....                     | do .....              | 19                | 475                  |
| Thompson, Thomas .....                     | Perth .....           | 8                 | 200                  |
| Thompson, James .....                      | do .....              | 8                 | 200                  |
| Thompson, Francis .....                    | Montreal .....        | 34                | 850                  |
| Thomson, Robert .....                      | Belleville .....      | 1                 | 25                   |

## No. 7.—Return of Shareholders of the Commercial Bank of Canada.—(Continued.)

| Names of Shareholders.                  | Residence when known. | Number of Shares. | Par value of Shares. |
|-----------------------------------------|-----------------------|-------------------|----------------------|
| Tomkins, Rev. John                      |                       | 11                | £ 275                |
| Toker, Clarissa Mary Jane               | England               | 18                | 450                  |
| Trust and Loan Company                  | Kingston              | 20                | 500                  |
| Trew, Thomas Eggar                      | Amherstburgh          | 2                 | 50                   |
| Treacey, Michael                        |                       | 1                 | 25                   |
| Tunny, Lucy, G. T.                      | England               | 5                 | 125                  |
| Tunny, Eliza M. V. T.                   | do                    | 6                 | 150                  |
| Tucker, Mrs. Ann                        | St. John, N. B.       | 45                | 1125                 |
| Turner, Col. Chs. B. (deceased)         |                       | 4                 | 100                  |
| Twinn, M.                               | Toronto               | 18                | 450                  |
| Tunis, Ree                              | Dundas                | 7                 | 175                  |
| Tilson, Thomas                          | England               | 50                | 1250                 |
| Tilson, Charles                         | do                    | 32                | 800                  |
| Tilson, George                          | do                    | 40                | 1000                 |
| Toulman, Fredk. Justus                  | do                    | 20                | 500                  |
| Urquhart, Rev. Hugh                     | Cornwall              | 9                 | 225                  |
| Valentine, George                       |                       | 3                 | 75                   |
| Vennor, Harriet Ann                     | Montreal              | 12                | 300                  |
| Watkins, John                           | Kingston              | 174               | 4350                 |
| Watkins, Eliza                          | do                    | 6                 | 150                  |
| Wardell, W. H.                          | Toronto               | 6                 | 150                  |
| Watson, Catharine                       | Montreal              | 5                 | 125                  |
| Walker, William                         | Quebec                | 68                | 1700                 |
| Walker, Mrs. Margaret                   | do                    | 20                | 500                  |
| Wainwright, John                        | England               | 60                | 1500                 |
| Washburn, Simeon                        | Picton                | 2                 | 50                   |
| Waring, Francis                         | do                    | 3                 | 75                   |
| Waring, Joseph                          | do                    | 3                 | 75                   |
| Waring, Thomas                          | do                    | 28                | 700                  |
| Ward, Letitia S.                        | Montreal              | 10                | 250                  |
| Wenz, Philip                            | Kingston              | 12                | 300                  |
| West, Margaret                          | London                | 12                | 300                  |
| Webster, Henry, (deceased)              |                       | 20                | 500                  |
| Wenham, Joseph                          | Quebec                | 25                | 625                  |
| Wells, Sarah                            | Augusta               | 8                 | 200                  |
| White, Mary                             | Toronto               | 6                 | 150                  |
| White, Mrs. Mary                        | do                    | 24                | 600                  |
| Whitehead, M. F.                        | Port Hope             | 4                 | 100                  |
| Wilson, Jane                            |                       | 1                 | 25                   |
| Wilson, James                           | Montreal              | 18                | 450                  |
| Wilson, James                           | Perth                 | 56                | 1400                 |
| Wilson, Christina                       | Stamford              | 13                | 325                  |
| Wilson, Jane                            | Lanark                | 2                 | 50                   |
| Willard, Mrs. Julia                     | Kingston              | 10                | 250                  |
| Willoughby, James                       |                       | 10                | 250                  |
| Willoughby, Janet                       | Scotland              | 42                | 1050                 |
| Willgrig, Lieut. Col. Ed. P.            | Lachine               | 67                | 1675                 |
| Williams, Teresa                        | Perth                 | 20                | 500                  |
| Williams, John Tucker, (deceased)       |                       | 80                | 2000                 |
| Windeat, James                          | Toronto               | 8                 | 200                  |
| Workman, William                        | Montreal              | 48                | 1200                 |
| Wood, Guy C.                            | Cornwall              | 96                | 2400                 |
| Wood, Rev. S. S.                        | Three Rivers          | 6                 | 150                  |
| Woods, Frances                          |                       | 8                 | 200                  |
| Woodhouse, F. V.                        | England               | 75                | 1875                 |
| Woodruff, J. A. & H. Sullivan, Trustees |                       | 43                | 1075                 |
| Woodruff, William                       | St. Davids            | 30                | 750                  |

## No. 7.—Return of Shareholders of the Commercial Bank of Canada.—(Continued.)

| Names of Shareholders.              | Residence when known. | Number of Shares. | Par value of Shares. |
|-------------------------------------|-----------------------|-------------------|----------------------|
|                                     |                       |                   | £                    |
| Woodruff, Richard.....              | St. Davids.....       | 96                | 2400                 |
| Wilkinson, A. E.....                | Cobourg.....          | 105               | 2625                 |
| Wreford, William.....               | England.....          | 112               | 2800                 |
| Wright, D. M.....                   | Toronto.....          | 18                | 450                  |
| Wright, Captain, Estate of.....     |                       | 16                | 400                  |
| Wright, Frances Anna.....           | England.....          | 2                 | 50                   |
| Wright, Col. J. R. (deceased).....  |                       | 80                | 2000                 |
| Wright, J. R. Trustees, Estate..... |                       | 10                | 250                  |
| Wright, Sophia Amelia.....          | England.....          | 40                | 1000                 |
| Woodford, John Bailey.....          | do.....               | 6                 | 150                  |
| Watson, Henry George.....           | Scotland.....         | 45                | 1125                 |
| Yarwood, Edmund M.....              | St. Thomas.....       | 41                | 1025                 |
| Yarwood, Mary.....                  |                       | 3                 | 75                   |
| Young, Mary.....                    | do do.....            | 3                 | 75                   |
| Young, Rev. Thomas A.....           | do do.....            | 4                 | 100                  |
| Yule, William (deceased).....       | do do.....            | 75                | 1875                 |
|                                     | Shares.....           | 31009             | 775225               |

NOTE.—It is impossible to give correctly the *residence* of many of the Shareholders. It is frequently changed, and in many cases we only know to what Office of the Bank Dividend Cheque is to be sent. Nor do we know in many cases of Stock held by Trustees, for whom such Shares are held in Trust. But so far as it was in our power to give the information desired with accuracy, it has been done in the above and in the annexed Lists.

C. S. ROSS, Cashier.

Commercial Bank of Canada,  
Kingston, 12th March, 1857.

## SUPPLEMENTARY LIST.

STATEMENT of Shareholders holding Shares of New Stock, either not paid in full, or paid in full subsequent to 1st January, 1857.

| Names of Shareholders.                | Residence when known. | Number of Shares. | Amount paid up as on 7th March, '57. |
|---------------------------------------|-----------------------|-------------------|--------------------------------------|
|                                       |                       |                   | £                                    |
| Allan, William, and John Cameron..... | Toronto.....          | 8                 | 20                                   |
| Allan, William.....                   | Perth.....            | 12                | 240                                  |
| Ashurst, Frederick H.....             | England.....          | 40                | 490                                  |
| Barwick John, and D. Cameron.....     |                       | 5                 | 75                                   |
| Barwick, James (deceased).....        |                       | 30                | 600                                  |
| Campbell, Peter Colin.....            | Scotland.....         | 4                 | 80                                   |
| Cameron, Kenneth.....                 | Thorah.....           | 5                 | 75                                   |
| Cameron, Kenneth (deceased).....      |                       | 12                | 180                                  |
| Campbell, Captain William.....        |                       | 4                 | 80                                   |
| Cartwright, Conway E.....             | Kingston.....         | 16                | 160                                  |
| Cartwright, Ann M.....                | do.....               | 16                | 320                                  |

**No. 7.**—Statement of Shareholders holding Shares of New Stock, either not paid in full, or paid in full subsequent to 1st January, 1857.—(Concluded.)

| Names of Shareholders.                         | Residence when known. | Number of Shares. | Amount paid up as on 7th March, '57. |
|------------------------------------------------|-----------------------|-------------------|--------------------------------------|
|                                                |                       |                   | £                                    |
| Cartwright, R. J.....                          | Kingston .....        | 12                | 180                                  |
| Cartwright, Mary Jane .....                    | do .....              | 12                | 180                                  |
| Cartwright, Sarah S.....                       | do .....              | 12                | 180                                  |
| Campbell, A. H.....                            | do .....              | 62                | 1240                                 |
| Campbell, Donald.....                          | .....                 | 2                 | 40                                   |
| Coulson, George F.....                         | Scotland .....        | 8                 | 160                                  |
| Douglas, Walter.....                           | do .....              | 25                | 500                                  |
| Fuller, Thomas B.....                          | Thorold .....         | 6                 | 120                                  |
| Fuller, Cynthia .....                          | do .....              | 30                | 600                                  |
| Gildersleeve, Henry, (deceased) .....          | .....                 | 36                | 90                                   |
| Hamilton, B .....                              | .....                 | 1                 | 20                                   |
| Hipwell, Cordelia .....                        | Toronto .....         | 1                 | 20                                   |
| Hipwell, Elizabeth .....                       | do .....              | 1                 | 20                                   |
| Holiday, Thomas, Executors of.....             | .....                 | 2                 | 40                                   |
| Harris, Thomas D.....                          | Toronto .....         | 10                | 200                                  |
| Kerr, Jno., Trustee J. Stewart Estate.....     | .....                 | 3                 | 60                                   |
| Irving, Hannah M.....                          | Drummondville .....   | 4                 | 60                                   |
| Leeming, William .....                         | Chippawa .....        | 12                | 180                                  |
| Logie, William .....                           | Scot.aud.....         | 100               | 500                                  |
| Lasher, Henry, Estate of.....                  | .....                 | 4                 | 20                                   |
| Meuzies, Jas .....                             | .....                 | 22                | 440                                  |
| Montreal Fire Assurance Company.....           | Montreal .....        | 41                | 820                                  |
| McGregor, Elizabeth.....                       | Kingston .....        | 7                 | 140                                  |
| Murray, Ellen B.....                           | Drummondville .....   | 29                | 580                                  |
| Petrie, Archibald.....                         | Cumberland .....      | 20                | 400                                  |
| Prentiss, Douglass .....                       | Kingston .....        | 140               | 2800                                 |
| Queen's College.....                           | do .....              | 150               | 1500                                 |
| Ruttan, Henry .....                            | Cobourg .....         | 2                 | 10                                   |
| Roger, John M.....                             | Peterborough .....    | 20                | 400                                  |
| Rice, Jane .....                               | Kingston .....        | 4                 | 80                                   |
| Rice, Anna.....                                | do .....              | 5                 | 100                                  |
| Rice, Harriet .....                            | do .....              | 7                 | 155                                  |
| Spellane, Eliza .....                          | do .....              | 4                 | 80                                   |
| Stevenson, E. U.....                           | St. Catharines .....  | 10                | 25                                   |
| Stevens, Grace Jane.....                       | Scotland .....        | 5                 | 100                                  |
| Strange, O. S.....                             | Kingston .....        | 26                | 520                                  |
| Smith, John .....                              | Montreal .....        | 53                | 1060                                 |
| Street, Thomas C.....                          | Niagara Falls .....   | 101               | 2020                                 |
| Street, Thos. C., in trust for Mrs. Plumb..... | .....                 | 31                | 620                                  |
| Stark, Maria .....                             | Montreal .....        | 7                 | 140                                  |
| Stewart, Robert .....                          | Belleville .....      | 8                 | 160                                  |
| Smart, William .....                           | Brockville .....      | 50                | 50                                   |
| Talbot, Thomas, (deceased).....                | .....                 | 24                | 480                                  |
| Thompson, Thomas .....                         | Perth .....           | 2                 | 40                                   |
| Walton, Catharine.....                         | Montreal .....        | 2                 | 40                                   |
| Waring, Francis.....                           | Pictou .....          | 1                 | 20                                   |
| Whitehead, M. F.....                           | Port Hope .....       | 2                 | 40                                   |
| Yarwood, Mary M.....                           | .....                 | 1                 | 5                                    |
|                                                | Shares.....           | 1269              | 19465                                |

C. S. ROSS, Cashier.

## No. 8.

BANK OF UPPER CANADA,  
Toronto, 23rd March, 1857.

SIR,—I have the honor to enclose herewith a Return of the Stockholders of this Bank on the 5th instant, in obedience to the order of the Honorable the Legislative Assembly, dated the 3rd of the month.

I have the honor to be, Sir,  
Your obedient servant,

THOS. G. RIDOUT,  
Cashier.

W. B. Lindsay, Esqr.,  
Clerk Legislative Assembly,  
&c., &c., &c.

**RETURN** of Stockholders of the Bank of Upper Canada, with the number of Shares, and amount of paid up capital, severally held by them, on the 5th day of March, 1857, inclusive; furnished in conformity with the order of the Legislative Assembly, dated 3rd March, 1857, and received 5th March, 1857.

| Names.                        | Residences.      | Shares. | Capital. |    |    |
|-------------------------------|------------------|---------|----------|----|----|
|                               |                  |         | £        | s. | d. |
| Abraham William               | Kingston         | 8       | 100      | 0  | 0  |
| Ackerman, Cynthia             | Picton           | 12      | 150      | 0  | 0  |
| Adams, John                   | Toronto Gore     | 54      | 675      | 0  | 0  |
| Adams, Mrs. Susan             | St. Catharines   | 20      | 250      | 0  | 0  |
| Adams, Catherine              | do               | 13      | 162      | 10 | 0  |
| Adams, Mary                   | do               | 12      | 150      | 0  | 0  |
| Airy, Lieut. Col. Richard     | England          | 108     | 1350     | 0  | 0  |
| Allan, Hugh                   | Montreal         | 80      | 1600     | 0  | 0  |
| Allan, George William         | Toronto          | 28      | 350      | 0  | 0  |
| Allan & Robinson              | do               | 439     | 5487     | 10 | 0  |
| Alexander, George             | Woodstock        | 44      | 550      | 0  | 0  |
| Alliance Assurance Company    | Montreal         | 191     | 2387     | 10 | 0  |
| Alma, John Lees               | Niagara          | 120     | 1500     | 0  | 0  |
| Alger, Robert                 | Brantford        | 47      | 587      | 10 | 0  |
| Anderson, Charles, (deceased) |                  | 258     | 3225     | 0  | 0  |
| Anderson, Susan               | England          | 25      | 312      | 10 | 0  |
| Anderson, Robt. G.            | Toronto          | 32      | 400      | 0  | 0  |
| Anderson, Miss Elizabeth      | Shanty Bay       | 96      | 1200     | 0  | 0  |
| Armstrong, Senr, James R.     | Toronto          | 120     | 1200     | 0  | 0  |
| Armstrong, Edward             | Township of York | 8       | 100      | 0  | 0  |
| Arnold, John                  | Toronto          | 90      | 1125     | 0  | 0  |
| Askin, Mrs. Monique           | Sandwich         | 22      | 275      | 0  | 0  |
| Auchinleck, Samuel            | Woodstock        | 58      | 725      | 0  | 0  |
| Auston, James                 | Cobourg          | 120     | 1500     | 0  | 0  |
| Austin, Mrs. Mary             | Tecumseth        | 7       | 87       | 10 | 0  |
| Aylmer, Major Geo. E.         | England          | 42      | 525      | 0  | 0  |
| Bull, Catherine               | Niagara          | 8       | 100      | 0  | 0  |
| Baldwin, Honble. Augustus     | Russell Hill     | 273     | 3412     | 10 | 0  |
| Baldwin, Anna Maria           | Toronto          | 30      | 375      | 0  | 0  |
| Baldwin, William A.           | do               | 9       | 112      | 10 | 0  |
| Baldwin, Revd. Edmund         | do               | 63      | 500      | 0  | 0  |

## No. 8.—Return of Stockholders of the Bank of Upper Canada, &amp;c.—(Continued.)

| Names.                                            | Residences.     | Shares. | Capital. |    |    |
|---------------------------------------------------|-----------------|---------|----------|----|----|
|                                                   |                 |         | £        | s. | d. |
| Baldwin, William Wilcocks                         | Toronto         | 5       | 62       | 10 | 0  |
| Baldwin, Phebe M.                                 | do              | 1       | 12       | 10 | 0  |
| Baldwin, Robert and William A.                    | do              | 5       | 62       | 10 | 0  |
| Baldwin, Mrs. Anne                                | do              | 24      | 300      | 0  | 0  |
| Baldwin, Hon. Robert.                             | do              | 40      | 500      | 0  | 0  |
| Baldwin, Morgan.                                  | do              | 87      | 1087     | 10 | 0  |
| Ballachy, George.                                 | Brantford       | 40      | 500      | 0  | 0  |
| Brampton, Mrs. Frances.                           | Moore           | 22      | 275      | 0  | 0  |
| Banks, Mary Anne                                  | England         | 10      | 125      | 0  | 0  |
| Bayly, Elizabeth                                  | London, Canada. | 54      | 675      | 0  | 0  |
| Bailey, Thomas or Helen.                          | Toronto         | 50      | 625      | 0  | 0  |
| Barham, Miss Lydia                                | do              | 2       | 25       | 0  | 0  |
| Barker, Miss Mary Anne.                           | Pieton          | 8       | 55       | 0  | 0  |
| Bartlett, Revd. T. H. M.                          | Kingston        | 8       | 100      | 0  | 0  |
| Barwick, Major James, (deceased).                 |                 | 47      | 587      | 10 | 0  |
| Barwick, Mrs. Agnes.                              | Woodstock       | 6       | 75       | 0  | 0  |
| Barwick, John                                     | do              | 8       | 100      | 0  | 0  |
| Barnes, Miss Jane R.                              | do              | 3       | 37       | 10 | 0  |
| Battersby and Palmer                              | Grand River.    | 27      | 337      | 10 | 0  |
| Battersby, John P.                                | Toronto         | 8       | 100      | 0  | 0  |
| Battersby, Anna Maria                             | Ancaster        | 31      | 387      | 10 | 0  |
| Battersby, Mary                                   | Toronto         | 9       | 112      | 10 | 0  |
| Baker, Hugh C.                                    | Hamilton        | 17      | 212      | 10 | 0  |
| Balmer, James.                                    | Caradoc         | 107     | 1337     | 10 | 0  |
| Beard, Charles                                    | England         | 20      | 250      | 0  | 0  |
| Beardmore, Mary Owen.                             | do              | 43      | 537      | 10 | 0  |
| Beach, Rhoda.                                     | Kingston        | 4       | 50       | 0  | 0  |
| Bell, Revd. William                               | Perth.          | 29      | 362      | 10 | 0  |
| Bell, John                                        | Belleville      | 40      | 50       | 0  | 0  |
| Bell, Lieut. Col. Geo. 1st Royals                 | England         | 96      | 1200     | 0  | 0  |
| Bellingham, Sydney.                               | Montreal.       | 85      | 1062     | 10 | 0  |
| Belanger, Francois.                               | Toronto         | 8       | 100      | 0  | 0  |
| Bennett, Henry Edward.                            | do              | 20      | 250      | 0  | 0  |
| Bennett, John                                     | Tecumseth       | 3       | 37       | 10 | 0  |
| Berresford, William Henry                         | Toronto         | 10      | 125      | 0  | 0  |
| Benjamin, E. H.                                   | Montreal        | 1       | 11       | 5  | 0  |
| Benjamin, Samuel.                                 | do              | 2       | 25       | 0  | 0  |
| Berrie, Robert                                    | England         | 23      | 287      | 10 | 0  |
| Berezy, William                                   | Daillebout.     | 16      | 200      | 0  | 0  |
| Bethune, Venerable A. N.                          | Cobourg         | 88      | 475      | 0  | 0  |
| Bethune, Angus                                    | Toronto         | 103     | 1287     | 10 | 0  |
| Bettesworth, Capt. Henry                          | England         | 19      | 237      | 10 | 0  |
| Biddle, Laura.                                    | Port Sarnia.    | 9       | 112      | 10 | 0  |
| Billings, Francis T.                              | Toronto         | 4       | 50       | 0  | 0  |
| Birchall, T. W., Treasurer, Kent Testimonial Fund | do              | 14      | 175      | 0  | 0  |
| Blakeney, Edward Hugh, Asst. Surgeon, C. R.       |                 | 17      | 212      | 10 | 0  |
| Blott, James.                                     | Dunnville       | 67      | 837      | 10 | 0  |
| Bloor, Joseph.                                    | Toronto         | 30      | 375      | 0  | 0  |
| Black, James, (deceased).                         |                 | 46      | 575      | 0  | 0  |
| Black, William                                    | Duffin's Creek  | 6       | 75       | 0  | 0  |
| Blackwell, William                                | England.        | 23      | 287      | 10 | 0  |
| Blatherwick, Thomas                               | Quebec          | 16      | 200      | 0  | 0  |
| Boake, Maria                                      | Toronto         | 16      | 200      | 0  | 0  |
| Bogart, Anastasia                                 | Brockville      | 32      | 400      | 0  | 0  |
| Boulton, John.                                    | Toronto         | 28      | 350      | 0  | 0  |
| Boulton, Honorable Henry J.                       | do              | 320     | 1400     | 0  | 0  |
| Boulton & Buller.                                 | Cobourg         | 50      | 625      | 0  | 0  |
| Boulton, Henry Carew.                             | Toronto         | 3       | 37       | 10 | 0  |
| Bolton, Capt. Daniel, R.E.                        |                 | 129     | 1612     | 10 | 0  |
| Booker, Mrs. Eliza Ann                            | Hamilton.       | 9       | 112      | 10 | 0  |
| Boston, Col. Arthur, 9th Regt.                    |                 | 120     | 1500     | 0  | 0  |
| Busanquist, Richard Godfrey.                      | England         | 200     | 2500     | 0  | 0  |
| Bowes & Hall.                                     | Toronto         | 9       | 112      | 10 | 0  |



## No. 8.—Return of Stockholders of the Bank of Upper Canada, &amp;c.—(Continued.)

| Names.                                               | Residences.    | Shares. | Capital. |    |    |
|------------------------------------------------------|----------------|---------|----------|----|----|
|                                                      |                |         | £        | s. | d. |
| Boyd, Francis .....                                  | Toronto        | 100     | 1250     | 0  | 0  |
| Boulbee, Rosalind .....                              | Ancaster       | 38      | 475      | 0  | 0  |
| Boulbee, Washington .....                            | do             | 44      | 550      | 0  | 0  |
| Bonnycastle, Sir Richard Hy., (deceased) .....       |                | 148     | 1850     | 0  | 0  |
| Bowman, Charles .....                                | Montreal       | 20      | 250      | 0  | 0  |
| Boyd, Geo. John .....                                | Toronto        | 128     | 1600     | 0  | 0  |
| Braddell, Miss Mary .....                            | Cooksville     | 68      | 850      | 0  | 0  |
| Bradfield, Henry .....                               | Brockville     | 90      | 1125     | 0  | 0  |
| Bradshaw, Jas. F. ....                               | Quebec         | 17      | 212      | 10 | 0  |
| Bradshaw, Mrs. Myra T. ....                          | do             | 418     | 5225     | 0  | 0  |
| Braham, Alfred .....                                 | Toronto        | 24      | 300      | 0  | 0  |
| Breakenridge, Ann M. ....                            | Niagara        | 44      | 550      | 0  | 0  |
| Brennan, Mrs. Mary .....                             | Toronto        | 7       | 87       | 10 | 0  |
| Bridger, Miss Jane .....                             | Kingston       | 18      | 225      | 0  | 0  |
| Brighteven, John .....                               | England        | 50      | 625      | 0  | 0  |
| Brock, Mrs. Susanna, L. Q. ....                      | do             | 162     | 2025     | 0  | 0  |
| Browne, George S. H. ....                            | Kingsey        | 32      | 400      | 0  | 0  |
| Brown, Christopher F. ....                           | England        | 90      | 1125     | 0  | 0  |
| Brockville, Division No. 1, Sons of Temperance ..... |                | 24      | 300      | 0  | 0  |
| Brown, William .....                                 | England        | 54      | 675      | 0  | 0  |
| Brockville Lodge No. 9, I. O. Odd Fellows .....      |                | 3       | 37       | 10 | 0  |
| Bruce, Agnes .....                                   | Vespra         | 6       | 75       | 0  | 0  |
| Buehacker, John .....                                | Berlin         | 32      | 400      | 0  | 0  |
| Bryans, Revd. Richard .....                          | England        | 20      | 250      | 0  | 0  |
| Buehan, David .....                                  | Toronto        | 120     | 1500     | 0  | 0  |
| Burnham, Hon. Zacheus .....                          | Cobourg        | 121     | 1512     | 10 | 0  |
| Buckley, Timothy Hy. ....                            | London, Canada | 80      | 700      | 0  | 0  |
| Burton, Edward John, M. D. ....                      | Quebec         | 128     | 1600     | 0  | 0  |
| Burkitt, John .....                                  | Orillia        | 9       | 112      | 10 | 0  |
| Burwell, Hercules .....                              | London, Canada | 300     | 3750     | 0  | 0  |
| Butler, Susan .....                                  | Dundas         | 25      | 312      | 10 | 0  |
| Byrne, Daniel .....                                  | Toronto        | 8       | 100      | 0  | 0  |
| Cameron, Hon. Malcolm .....                          | Sarnia         | 192     | 960      | 0  | 0  |
| Cameron, Hon. J. H. ....                             | Toronto        | 841     | 10512    | 10 | 0  |
| Cameron & Bartlett .....                             | do             | 45      | 562      | 10 | 0  |
| Cameron, Archibald, Trustees .....                   | do             | 8       | 100      | 0  | 0  |
| Campbell, Alexander .....                            | Kingston       | 280     | 1100     | 0  | 0  |
| Campbell, Mrs. Jane Ann .....                        | Montreal       | 70      | 875      | 0  | 0  |
| Campbell, Duncan .....                               | Simcoe         | 170     | 2125     | 0  | 0  |
| Campbell, Capt. William, (deceased) .....            |                | 56      | 700      | 0  | 0  |
| Campbell, Chas. Montgomery .....                     | Haldimand      | 124     | 1550     | 0  | 0  |
| Cassie, Revd. John .....                             | Port Hope      | 20      | 250      | 0  | 0  |
| Carfrae, Mrs. Margaret J. ....                       | Toronto        | 18      | 225      | 0  | 0  |
| Cassels, Robert .....                                | Montreal       | 80      | 1000     | 0  | 0  |
| Cawthra, William .....                               | Toronto        | 45      | 562      | 10 | 0  |
| Cayley & Cameron .....                               | do             | 4       | 50       | 0  | 0  |
| Cayley, Hon. William .....                           | do             | 80      | 500      | 0  | 0  |
| Cayley, Francis Melville .....                       | do             | 121     | 1512     | 10 | 0  |
| Cazalet, George H. ....                              | England        | 112     | 1400     | 0  | 0  |
| Chapman, R. J. ....                                  | Pictou         | 12      | 150      | 0  | 0  |
| Chapman, William .....                               | England        | 10      | 125      | 0  | 0  |
| Chapman, John .....                                  | do             | 10      | 125      | 0  | 0  |
| Chewett, James Grant .....                           | Toronto        | 217     | 2712     | 10 | 0  |
| Charbonnel, Bishop .....                             | do             | 144     | 1800     | 0  | 0  |
| Chichester, Lieut. Col. Sir Chas., (deceased) .....  |                | 68      | 850      | 0  | 0  |
| Church Society Diocese of Toronto .....              |                | 183     | 2287     | 10 | 0  |
| Christie, Robert .....                               | Quebec         | 12      | 150      | 0  | 0  |
| Chisholm Mrs. Harriett .....                         | Esquesing      | 3       | 37       | 10 | 0  |
| Clapp, Joseph Dorland .....                          | Pictou         | 32      | 400      | 0  | 0  |
| Clarke, Miss Mary J. ....                            | Toronto        | 16      | 200      | 0  | 0  |
| Clarke, Charles .....                                | Mersea         | 11      | 137      | 10 | 0  |
| Clarke, Edward .....                                 | Toronto        | 12      | 150      | 0  | 0  |
| Clarke, Arabella, M. J. ....                         | do             | 12      | 150      | 0  | 0  |
| Clarke, Agnes .....                                  | Kingston       | 5       | 62       | 10 | 0  |

## No. 8.—Return of Stockholders of the Bank of Upper Canada, &amp;c.—(Continued.)

| Names.                            | Residences.              | Shares. | Capital. |    |    |
|-----------------------------------|--------------------------|---------|----------|----|----|
|                                   |                          |         | £        | s. | d. |
| Clanaghan, John.....              | London, Canada.....      | 5       | 62       | 10 | 0  |
| Coleman, Captain Thomas.....      | Toronto.....             | 204     | 2550     | 0  | 0  |
| Collier, Miss Mary A.....         | Toronto.....             | 8       | 75       | 0  | 0  |
| Corwin, Benjamin.....             | Stamford.....            | 71      | 887      | 10 | 0  |
| Corwin, John.....                 | Ningara.....             | 10      | 125      | 0  | 0  |
| Cook, Elizabeth.....              | Cayuga.....              | 17      | 212      | 10 | 0  |
| Cook, Robert.....                 | do.....                  | 120     | 1500     | 0  | 0  |
| Cook, William.....                | do.....                  | 26      | 325      | 0  | 0  |
| Cook, Sarah A.....                | do.....                  | 11      | 187      | 10 | 0  |
| Cook, William.....                | Vaughan.....             | 40      | 500      | 0  | 0  |
| Cooper, William. (deceased).....  | do.....                  | 50      | 625      | 0  | 0  |
| Cooper, Mrs. Isabella.....        | Toronto.....             | 45      | 562      | 10 | 0  |
| Cooper, James.....                | Ningarn.....             | 23      | 287      | 10 | 0  |
| Cooper, Charles William.....      | Brantford.....           | 15      | 187      | 10 | 0  |
| Corry, Mathew N., M.D.....        | Stamford.....            | 40      | 500      | 0  | 0  |
| Couen, Mary Anne.....             | Toronto.....             | 2       | 25       | 0  | 0  |
| Counter, Caroline.....            | Kingston.....            | 2       | 25       | 0  | 0  |
| Counter, George.....              | do.....                  | 2       | 25       | 0  | 0  |
| Counter, John.....                | do.....                  | 1       | 12       | 10 | 0  |
| Counter, John, Junior.....        | do.....                  | 2       | 25       | 0  | 0  |
| Coxworthy, Thomas.....            | do.....                  | 12      | 150      | 0  | 0  |
| Coxwell, Mary J., (deceased)..... | do.....                  | 9       | 112      | 10 | 0  |
| Corbett, Mrs. Armanella.....      | Drummondville.....       | 48      | 600      | 0  | 0  |
| Corbett, James.....               | England.....             | 18      | 225      | 0  | 0  |
| Cobban, James.....                | Milton.....              | 80      | 1000     | 0  | 0  |
| Cochrane, Rev. William.....       | England.....             | 220     | 2750     | 0  | 0  |
| Cottle, Thomas John.....          | Woodstock.....           | 184     | 2300     | 0  | 0  |
| Colquhoun, William.....           | Dickinson's Landing..... | 53      | 662      | 10 | 0  |
| Coruwall, Edward.....             | Tiafalgar.....           | 36      | 450      | 0  | 0  |
| Connor, Dr. Skeffington.....      | Toronto.....             | 160     | 2000     | 0  | 0  |
| Craddock, Adam Williamson.....    | Dundas.....              | 45      | 562      | 10 | 0  |
| Crooks, Mary M.....               | Brockville.....          | 2       | 25       | 0  | 0  |
| Crookshank, George.....           | Toronto.....             | 400     | 4100     | 0  | 0  |
| Crookshank, Sarah H.....          | Kingston.....            | 8       | 100      | 0  | 0  |
| Crawford, Grace.....              | Dunbarton.....           | 2       | 25       | 0  | 0  |
| Creighton, Gertrude.....          | Toronto.....             | 1       | 12       | 10 | 0  |
| Croil, William R.....             | Osnabruck.....           | 9       | 112      | 10 | 0  |
| Cross, Margaret.....              | St. Catharines.....      | 3       | 37       | 10 | 0  |
| Crozier, Thomas.....              | England.....             | 45      | 562      | 10 | 0  |
| Cronyn, Rev. Benjamin.....        | London, Canada.....      | 160     | 200      | 0  | 0  |
| Crutchley, Lieut. Col. C.....     | England.....             | 200     | 2500     | 0  | 0  |
| Crysler, Mrs. Nancy.....          | Bath, Canada.....        | 5       | 62       | 10 | 0  |
| Cummings, James.....              | Chippawa.....            | 10      | 125      | 0  | 0  |
| Cunningham, William White.....    | Pictou.....              | 10      | 125      | 0  | 0  |
| Cunningham, Lennox T.....         | England.....             | 28      | 350      | 0  | 0  |
| Cuthbert, Mrs. Catherine.....     | Toronto.....             | 4       | 50       | 0  | 0  |
| Curling, William.....             | Delaware.....            | 94      | 1175     | 0  | 0  |
| Dailey, Mary Anne.....            | Pictou.....              | 20      | 250      | 0  | 0  |
| Dampier, Mary B.....              | England.....             | 64      | 800      | 0  | 0  |
| Dampier, Elizabeth Anne.....      | do.....                  | 60      | 750      | 0  | 0  |
| Dampier, George Samson.....       | do.....                  | 44      | 550      | 0  | 0  |
| Dampier, John L.....              | London, Canada.....      | 22      | 275      | 0  | 0  |
| Dancy, Nehemiah.....              | Toronto.....             | 13      | 118      | 15 | 0  |
| Day, John.....                    | England.....             | 39      | 487      | 10 | 0  |
| Day, Francis.....                 | do.....                  | 25      | 312      | 10 | 0  |
| Darrah, Mrs. Jane L.....          | do.....                  | 263     | 3287     | 10 | 0  |
| Davidson, George.....             | Berlin.....              | 10      | 75       | 0  | 0  |
| Darling, Sophia S.....            | Oro.....                 | 24      | 300      | 0  | 0  |
| Davidson, Samuel.....             | Mariposa.....            | 30      | 150      | 0  | 0  |
| David, Rev. William.....          | Brockville.....          | 123     | 1587     | 10 | 0  |
| Davy, Peter.....                  | Bath, Canada.....        | 36      | 450      | 0  | 0  |
| Davis, Richard.....               | Tecumseth.....           | 52      | 650      | 0  | 0  |
| Davis, William.....               | Kingston.....            | 96      | 1200     | 0  | 0  |
| Dee, Robert H., (deceased).....   | do.....                  | 12      | 150      | 0  | 0  |

## No. 8.—Return of Stockholders of the Bank of Upper Canada, &amp;c.—(Continued.)

| Names.                               | Residences.    | Shares. | Capital. |    |    |
|--------------------------------------|----------------|---------|----------|----|----|
|                                      |                |         | £        | s. | d. |
| Denison, Miss Elizabeth Sophia       | Toronto        | 48      | 600      | 0  | 0  |
| Dean, John                           | Toronto        | 44      | 550      | 0  | 0  |
| Dean, Thomas                         | Toronto        | 68      | 725      | 0  | 0  |
| Denmark, A. W.                       | Seymour        | 22      | 275      | 0  | 0  |
| Desbarats, George                    | Toronto        | 80      | 1000     | 0  | 0  |
| Dewdney, Daniel, (deceased.)         |                | 28      | 350      | 0  | 0  |
| Dickson, William                     | Galt           | 90      | 1125     | 0  | 0  |
| Dickson, Mrs. Harriett               | Three Rivers   | 40      | 600      | 0  | 0  |
| Dickson, James, (deceased.)          |                | 5       | 62       | 10 | 0  |
| Dickenson, Walter D.                 | Prescott       | 25      | 312      | 10 | 0  |
| Dick, Agnes C.                       | Toronto        | 6       | 75       | 0  | 0  |
| Diamond, Mrs. Anne                   | do             | 17      | 212      | 10 | 0  |
| Diehl, Dr Peter                      | do             | 16      | 200      | 0  | 0  |
| Dillon, James T.                     | Montreal       | 4       | 50       | 0  | 0  |
| Dingman, John                        | Pictou         | 8       | 30       | 0  | 0  |
| Doughty, Miss Frances                | Thornhill      | 5       | 62       | 10 | 0  |
| Douglass, James                      | Goderich       | 3       | 37       | 10 | 0  |
| Dodds, George                        | Gwillimbury    | 35      | 437      | 10 | 0  |
| Dobbin, Eliza                        | Kingston       | 2       | 25       | 0  | 0  |
| Dorothea, John                       | Toronto        | 20      | 250      | 0  | 0  |
| Dorr, James                          | do             | 20      | 250      | 0  | 0  |
| Dorland, P. A & S. H.                | Pictou         | 26      | 325      | 0  | 0  |
| Downes, John P.                      | do             | 192     | 2400     | 0  | 0  |
| Dougall, William                     | Hallowell      | 54      | 615      | 0  | 0  |
| Drought, Henry P.                    | London, Canada | 120     | 1500     | 0  | 0  |
| Drury, James                         | Bradford       | 34      | 425      | 0  | 0  |
| Dunlop, Mrs. Louisa                  | Goderich       | 16      | 200      | 0  | 0  |
| Durnford, Philip                     | Montreal       | 47      | 587      | 10 | 0  |
| Durie, Dr. William, K. H.            | Toronto        | 60      | 750      | 0  | 0  |
| Durnford, Miss Jane                  | Montreal       | 17      | 212      | 10 | 0  |
| Durnford, John                       | Kingston       | 24      | 300      | 0  | 0  |
| Durnford, Mrs. Charlotte             | do             | 40      | 500      | 0  | 0  |
| Duncan, Sherman & Co.                | New York       | 400     | 500      | 0  | 0  |
| Dyett, Harriett Maria                | England        | 36      | 450      | 0  | 0  |
| Dysart, Julia, (now Griffin.)        | Kingston       | 35      | 437      | 10 | 0  |
| East, Caroline A.                    | Woodstock      | 44      | 550      | 0  | 0  |
| Edmonds, Richard Pell                | England        | 82      | 1025     | 0  | 0  |
| Elliott, Edward Geo.                 | Ireland        | 32      | 400      | 0  | 0  |
| Elliott, Rev. G. Boileau             | England        | 194     | 2425     | 0  | 0  |
| Ermatinger, Francis                  | St. Thomas     | 56      | 700      | 0  | 0  |
| Erlandson, Erland                    | Port Hope      | 24      | 300      | 0  | 0  |
| Eccles, Hugh                         | Toronto        | 300     | 3750     | 0  | 0  |
| Estate of Edward Spier               |                | 12      | 150      | 0  | 0  |
| Esten, Major J. H.                   | Toronto        | 176     | 2200     | 0  | 0  |
| Executors of John Benbow             |                | 17      | 212      | 10 | 0  |
| " J. S. Baldwin                      |                | 45      | 562      | 10 | 0  |
| " Dr. Denmark                        |                | 4       | 50       | 0  | 0  |
| " Geoffrey B. Hunter                 |                | 80      | 932      | 10 | 0  |
| " Jacob A. Irving                    |                | 200     | 2500     | 0  | 0  |
| " Peter Milne                        |                | 121     | 1512     | 10 | 0  |
| " R. N. Starr                        |                | 14      | 175      | 0  | 0  |
| " Gabriel Fisher                     |                | 5       | 62       | 10 | 0  |
| " John S. Cartwright                 |                | 45      | 562      | 10 | 0  |
| " John Smith                         |                | 8       | 100      | 0  | 0  |
| " George Wilson                      |                | 4       | 50       | 0  | 0  |
| Farrell, Capt. Sidney B., R. E.      | England        | 20      | 250      | 0  | 0  |
| Falconbridge, Mary                   | Drummondville  | 40      | 500      | 0  | 0  |
| Fielde, Miss Sophia                  | Prescott       | 96      | 1200     | 0  | 0  |
| Fellowes, Geo. B. Lyon               | Ottawa         | 160     | 2000     | 0  | 0  |
| Ferguson, Margaret                   | Montreal       | 20      | 250      | 0  | 0  |
| Finkle, Jane                         | Kingston       | 4       | 50       | 0  | 0  |
| Fitton, Henry W.                     | Toronto        | 24      | 300      | 0  | 0  |
| Fitzgerald, William H., R. C. Rifles |                | 23      | 287      | 10 | 0  |
| Flint, Mrs. Mary                     | England        | 7       | 87       | 10 | 0  |

## No. 8.—Return of Stockholders of the Bank of Upper Canada, &amp;c.—(Continued.)

| Names.                                             | Residences.      | Shares. | Capital. |    |    |
|----------------------------------------------------|------------------|---------|----------|----|----|
|                                                    |                  |         | £        | s. | d. |
| Flucker, Harriett                                  | England          | 116     | 1450     | 0  | 0  |
| Footc, Mary G.                                     | Toronto          | 12      | 150      | 0  | 0  |
| Forsyth, John R.                                   | Kingston         | 200     | 2300     | 0  | 0  |
| Forsyth, William                                   | Montreal         | 40      | 500      | 0  | 0  |
| Foster, Etherington                                | Toronto          | 20      | 250      | 0  | 0  |
| Forbes, Duncan                                     | Niagara          | 3       | 37       | 10 | 0  |
| Fox, Charles James                                 | Toronto          | 100     | 1250     | 0  | 0  |
| Freeland & Morris                                  | do               | 16      | 200      | 0  | 0  |
| Frampton, George                                   | England          | 50      | 625      | 0  | 0  |
| Fraser, Hugh                                       | Kingston         | 80      | 1000     | 0  | 0  |
| Frost, Rev. George                                 | England          | 49      | 612      | 10 | 0  |
| Frost, Rev. Percival                               | do               | 49      | 612      | 10 | 0  |
| Fuller, Mrs. Cynthia                               | Thorold          | 228     | 2850     | 0  | 0  |
| Fuller, Rev. Thomas B.                             | do               | 41      | 512      | 10 | 0  |
| Galbrath, Daniel                                   | Scarboro'        | 118     | 1475     | 0  | 0  |
| Gardiner, George, (deceased)                       |                  | 9       | 112      | 10 | 0  |
| Gardiner, George                                   | Yonge            | 8       | 100      | 0  | 0  |
| Gardner, Joseph                                    | Toronto Township | 3       | 37       | 10 | 0  |
| Gamble, Charles H.                                 | England          | 30      | 375      | 0  | 0  |
| Gaviller, Alexander                                | Tecumseth        | 48      | 600      | 0  | 0  |
| Gibb, Robert                                       | Moore            | 23      | 287      | 10 | 0  |
| Gildersleeve, Henry, (deceased)                    |                  | 198     | 2475     | 0  | 0  |
| Gildersleeve, Overton, Executor of H. Gildersleeve | Kingston         | 80      | 1000     | 0  | 0  |
| Gildersleeve, Mrs. Sarah                           | do               | 108     | 1350     | 0  | 0  |
| Gildersleeve, Overton                              | do               | 5       | 62       | 10 | 0  |
| Gildersleeve, Lucretia                             | do               | 8       | 100      | 0  | 0  |
| Gildersleeve, Emily Gertrude                       | do               | 7       | 87       | 10 | 0  |
| Gildersleeve, James Philip                         | do               | 2       | 25       | 0  | 0  |
| Gibson, Mrs. Ann                                   | Ottawa           | 59      | 737      | 10 | 0  |
| Goldie, Miss Elizabeth Ann                         | England          | 40      | 500      | 0  | 0  |
| Goodhue, Hon. George J.                            | London, Canada   | 202     | 2525     | 0  | 0  |
| Gowan, James Robert                                | Barrie           | 40      | 500      | 0  | 0  |
| Gooderham, William                                 | Toronto          | 357     | 4462     | 10 | 0  |
| Goodman, Henry Riggs, M.D.                         | St. Catharines   | 80      | 1000     | 0  | 0  |
| Gordon, Hon. James                                 | Toronto          | 89      | 1112     | 10 | 0  |
| Graham, Alexander                                  | Reach            | 51      | 637      | 10 | 0  |
| Graham, Peter                                      | Kingston         | 64      | 800      | 0  | 0  |
| Graham, James                                      | Reach            | 10      | 125      | 0  | 0  |
| Graham, William                                    | Toronto          | 96      | 1200     | 0  | 0  |
| Graham, Duncan                                     | Ottawa           | 148     | 1850     | 0  | 0  |
| Graves, Francis                                    | England          | 20      | 250      | 0  | 0  |
| Gripper, Jasper                                    | do               | 10      | 125      | 0  | 0  |
| Grautham, Arthur                                   | Trafalgar        | 94      | 1175     | 0  | 0  |
| Grigg, Rev. Thomas N.                              | England          | 100     | 1250     | 0  | 0  |
| Graveson, Martha                                   | Niagara          | 9       | 112      | 10 | 0  |
| Green, Rev. Dr. Auson                              | Toronto          | 28      | 350      | 0  | 0  |
| Green, Mrs. Rosamond                               | do               | 4       | 50       | 0  | 0  |
| Green, Rev. Rawdon G.                              | England          | 200     | 2500     | 0  | 0  |
| Green, William                                     | Township of Peel | 13      | 162      | 10 | 0  |
| Grasett, Rev. Henry J.                             | Toronto          | 50      | 625      | 0  | 0  |
| Grasett, William F.                                | Kingston         | 25      | 312      | 10 | 0  |
| Grasett, Charles B.                                | Toronto          | 15      | 187      | 10 | 0  |
| Grasett, Rev. Elliott                              | Port Eric        | 18      | 225      | 0  | 0  |
| Grasett, Miss Henrietta S.                         | Toronto          | 27      | 337      | 10 | 0  |
| Gurley, Mrs. Sarah                                 | Kingston         | 4       | 50       | 0  | 0  |
| Hallan, George, Jr.                                | Medonté          | 22      | 275      | 0  | 0  |
| Hamilton, Andrew                                   | Toronto          | 87      | 1027     | 10 | 0  |
| Hamilton, George                                   | do               | 260     | 3250     | 0  | 0  |
| Hartney, Henry                                     | do               | 4       | 50       | 0  | 0  |
| Hamilton, Francis John                             | Penetanguishene  | 5       | 62       | 10 | 0  |
| Hamilton, Jane B.                                  | Scotland         | 23      | 287      | 10 | 0  |
| Hands, William, (deceased)                         |                  | 11      | 137      | 10 | 0  |
| Hancock, Orton                                     | Bath, Canada     | 321     | 4012     | 10 | 0  |

## No. 8.—Return of Stockholders of the Bank of Upper Canada, &amp;c.—(Continued.)

| Names.                                        | Residence.     | Shares. | Capital. |    |    |
|-----------------------------------------------|----------------|---------|----------|----|----|
|                                               |                |         | £        | s. | d. |
| Hancock, Edward C.                            | Toronto        | 66      | 825      | 0  | 0  |
| Hardie, Elizabeth, (now Smith).               | London, Canada | 23      | 287      | 10 | 0  |
| Harris, Rev. James                            | Cornwall       | 8       | 87       | 10 | 0  |
| Harrison, Ellen                               | Toronto        | 38      | 475      | 0  | 0  |
| Hancose, Mrs. Mary                            | Bath           | 53      | 662      | 10 | 0  |
| Hawke, Anthony B.                             | Toronto        | 24      | 300      | 0  | 0  |
| Hatt, Mary, (deceased.)                       |                | 45      | 562      | 10 | 0  |
| Hannington, William                           | Palermo        | 12      | 150      | 0  | 0  |
| Harley, John, (deceased.)                     |                | 144     | 1800     | 0  | 0  |
| Harvey, James Alexander                       | England        | 59      | 787      | 10 | 0  |
| Hayward, William Griffin                      | do             | 80      | 275      | 0  | 0  |
| Hacking, John                                 | Whitechurch    | 76      | 950      | 0  | 0  |
| Hagarty, Hon. John H.                         | Toronto        | 128     | 900      | 0  | 0  |
| Hagerman, Ann Catherine                       | Kingston       | 5       | 62       | 10 | 0  |
| Hamilton, R. D., M.D.                         | Scarboro'      | 12      | 150      | 0  | 0  |
| Harvey, Mrs. Esther                           | St. David's    | 23      | 287      | 10 | 0  |
| Hainer, Jacob                                 | St. Catharines | 200     | 2500     | 0  | 0  |
| Hassard, Miss Augusta M.                      | Toronto        | 73      | 912      | 10 | 0  |
| Helliwell, Thomas                             | do             | 52      | 650      | 0  | 0  |
| Henderson, Jones, (deceased.)                 |                | 10      | 125      | 0  | 0  |
| Henderson, Rufus C.                           | Augusta        | 63      | 787      | 10 | 0  |
| Henderson, J. A.                              | Kingston       | 8       | 100      | 0  | 0  |
| Henderson, Jane and Anne F.                   | England        | 20      | 250      | 0  | 0  |
| Heath, James G.                               | do             | 540     | 6750     | 0  | 0  |
| Henriod, Ann, (now Graham.)                   | Reach          | 23      | 287      | 10 | 0  |
| Hensleigh, Mrs. Mary                          | England        | 81      | 1012     | 10 | 0  |
| Hepburne, William                             | New York       | 300     | 3750     | 0  | 0  |
| Heron, Andrew                                 | Niagara        | 26      | 325      | 0  | 0  |
| Herchmer, Charles L.                          | Kingston       | 90      | 1125     | 0  | 0  |
| Herchmer, Rev. Wm. M.                         | do             | 140     | 1750     | 0  | 0  |
| Herchmer, Miss Jane C.                        | do             | 12      | 150      | 0  | 0  |
| Heron, Catherine                              | Niagara        | 2       | 25       | 0  | 0  |
| Henderson, Solomon                            | Maitland       | 45      | 562      | 10 | 0  |
| Heward, John O.                               | Toronto        | 56      | 700      | 0  | 0  |
| Heyden, Lawrence                              | do             | 24      | 300      | 0  | 0  |
| Hicks, Mary                                   | England        | 24      | 300      | 0  | 0  |
| Higginson, Thos. Chas., H. M. 16th Regiment.  | Quebec         | 30      | 375      | 0  | 0  |
| Hill, Arundel C.                              | Clear Lake     | 10      | 125      | 0  | 0  |
| Hillis, Susan                                 | Kingston       | 4       | 50       | 0  | 0  |
| Hooker, Alfred                                | Prescott       | 72      | 900      | 0  | 0  |
| Holditch, William                             | Kingston       | 50      | 625      | 0  | 0  |
| Hooper, Edward                                | Toronto        | 112     | 1400     | 0  | 0  |
| Hore, Lucy S. and Charity                     | England        | 104     | 1300     | 0  | 0  |
| Holdsworth, Frederick                         | Toronto        | 27      | 337      | 10 | 0  |
| Holcroft, Thomas                              | West Oxford    | 6       | 75       | 0  | 0  |
| Hodgson, Henry                                | Beaverton      | 27      | 337      | 10 | 0  |
| Holland, Rev. Henry                           | Tyrconnel      | 8       | 100      | 0  | 0  |
| Hopkins, Capt. Philip                         | Niagara        | 221     | 2762     | 10 | 0  |
| Honliston, John                               | Three Rivers   | 9       | 112      | 10 | 0  |
| Howlett, William                              | Toronto        | 4       | 46       | 5  | 0  |
| Hodder, Edward M., M.D.                       | do             | 52      | 650      | 0  | 0  |
| Hubbs, Benjamin                               | Picton         | 40      | 500      | 0  | 0  |
| Hunter, Anne                                  | Durwich        | 18      | 225      | 0  | 0  |
| Hunter, Catherine                             | do             | 18      | 225      | 0  | 0  |
| Hunter, Fanny T.                              | do             | 18      | 225      | 0  | 0  |
| Hunter, William                               | do             | 18      | 225      | 0  | 0  |
| Hunter, Roger R.                              | Scotland       | 162     | 2025     | 0  | 0  |
| Hunton, Thomas                                | England        | 25      | 312      | 10 | 0  |
| Hudson, Rev. Joseph                           | do             | 63      | 787      | 10 | 0  |
| Humfrey, William Chas.                        | Kingston       | 5       | 62       | 10 | 0  |
| Humfrey, Windsor H., Capt. R. C. R.           |                | 30      | 375      | 0  | 0  |
| Hutchison, Frederick Joseph, H. M. 64th Regt. |                | 168     | 2100     | 0  | 0  |
| Hutton, Cath. Phebe                           | Thornhill      | 1       | 12       | 10 | 0  |
| Jacobs, Henry                                 | Toronto        | 223     | 2787     | 10 | 0  |

## No. 8.—Return of Stockholders of the Bank of Upper Canada, &amp;c.—(Continued.)

| Names.                                                                 | Residences.    | Shares. | Capital. |    |    |
|------------------------------------------------------------------------|----------------|---------|----------|----|----|
|                                                                        |                |         | £        | s. | d. |
| Jardine, John                                                          | Brockville     | 7       | 87       | 10 | 0  |
| Jarvis, George S                                                       | Cornwall       | 18      | 225      | 0  | 0  |
| Jago, William                                                          | Montreal       | 4       | 50       | 0  | 0  |
| Jeffs, Edward                                                          | Gwillimbury    | 6       | 75       | 0  | 0  |
| Jeune, Rev. Francis, D.D.                                              | England        | 100     | 1250     | 0  | 0  |
| Johnston, Thomas William                                               | Port Sarnia    | 41      | 512      | 10 | 0  |
| Johnston, Robert                                                       | Toronto        | 4       | 50       | 0  | 0  |
| Jeffrey, Andrew, President Northumberland<br>and Durham Savings Bank   |                | 56      | 700      | 0  | 0  |
| Johnson, Isabella                                                      | Sandwich       | 22      | 275      | 0  | 0  |
| Johnson, Rev. Thomas                                                   | Esquesing      | 40      | 500      | 0  | 0  |
| Johnson, Rev. Wm. A.                                                   | Toronto        | 9       | 112      | 10 | 0  |
| Joseph, Jacob H.                                                       | Montreal       | 15      | 187      | 10 | 0  |
| Jowett, Josiah                                                         | Morpeth        | 23      | 237      | 10 | 0  |
| Jugles, Rev. Charles L.                                                | Drummondville  | 38      | 475      | 0  | 0  |
| Jugles, Emily Chandos                                                  | do             | 4       | 50       | 0  | 0  |
| Johns, Reuben Miller                                                   | Elizabethtown  | 40      | 500      | 0  | 0  |
| Jones, Robert D. G. (deceased.)                                        |                | 44      | 550      | 0  | 0  |
| Jones, Mrs. Mary Elizabeth                                             | Toronto        | 72      | 900      | 0  | 0  |
| Jones, Mrs. Florella                                                   | Brockville     | 12      | 150      | 0  | 0  |
| Irving, Mrs. Hannah M.                                                 | Drummondville  | 84      | 1050     | 0  | 0  |
| Irvine, George                                                         | Quebec         | 8       | 100      | 0  | 0  |
| Irving, Cemelius                                                       | Hamilton       | 46      | 575      | 0  | 0  |
| Ironside, Mrs. Jean                                                    | Dundas         | 10      | 125      | 0  | 0  |
| Jukes, Mark Richard, (deceased.)                                       |                | 158     | 1975     | 0  | 0  |
| Ivor, Samuel                                                           | St. Thomas     | 81      | 1012     | 10 | 0  |
| Jones, William H                                                       | Toronto        | 5       | 62       | 10 | 0  |
| Jukes, Rev. Andrew J.                                                  | England        | 58      | 725      | 0  | 0  |
| Keele, William Conway                                                  | Toronto        | 32      | 400      | 0  | 0  |
| Kemp, Thomas                                                           | England        | 50      | 625      | 0  | 0  |
| Kent, Edward                                                           | do             | 51      | 637      | 10 | 0  |
| Kent, John                                                             | do             | 44      | 550      | 0  | 0  |
| Kerr, Lady Mary                                                        | Scotland       | 54      | 675      | 0  | 0  |
| Ketchum, Jesse                                                         | Buffalo        | 53      | 662      | 10 | 0  |
| Keevil, Henry                                                          | England        | 32      | 400      | 0  | 0  |
| Kennedy, Eneas S.                                                      | Hamilton       | 9       | 112      | 10 | 0  |
| Kennedy, Dr. Roderick                                                  | Bath, Canada   | 24      | 300      | 0  | 0  |
| Killaly, Hon. Hamilton H.                                              | Toronto        | 81      | 1012     | 10 | 0  |
| Kilgom, Anne                                                           | Halifax        | 2       | 25       | 0  | 0  |
| King, William B.                                                       | England        | 366     | 4575     | 0  | 0  |
| King, Margaret                                                         | Ireland        | 46      | 575      | 0  | 0  |
| King, Edwin Francis                                                    | Toronto        | 8       | 37       | 10 | 0  |
| Kingstone, Arthur J.                                                   | Warwick        | 200     | 2500     | 0  | 0  |
| Kincade, Jane                                                          | Thornhill      | 4       | 50       | 0  | 0  |
| King's College                                                         | Toronto        | 23      | 287      | 10 | 0  |
| Kirkpatrick, Thomas                                                    | Kingston       | 209     | 1412     | 10 | 0  |
| Kingan, Thomas, (deceased.)                                            |                | 15      | 187      | 10 | 0  |
| Kirby, Thomas                                                          | Kingston       | 16      | 200      | 0  | 0  |
| Kirby, Thomas                                                          | Toronto        | 8       | 100      | 0  | 0  |
| Kirkpatrick, Mrs. Helen                                                | Kingston       | 6       | 75       | 0  | 0  |
| Kirkpatrick, William Wallis                                            | do             | 4       | 50       | 0  | 0  |
| Kirkpatrick, Marianne                                                  | do             | 3       | 37       | 10 | 0  |
| Kirkpatrick & Baxter, for the Kingston Perma-<br>nent Building Society | do             | 80      | 1000     | 0  | 0  |
| Labalt, John K.                                                        | London, Canada | 40      | 350      | 0  | 0  |
| Laing, Dr. Patrick Sinclair                                            | England        | 6       | 75       | 0  | 0  |
| Lawrason, Lawrence                                                     | London, Canada | 205     | 762      | 10 | 0  |
| Lamb, Mrs. Eliza                                                       | Kingston       | 56      | 700      | 0  | 0  |
| Laidley, John                                                          | Montreal       | 45      | 562      | 10 | 0  |
| Leeming, Rev. William                                                  | Stamford       | 95      | 1187     | 10 | 0  |
| Le Marchant, Lieut. Col. Thomas                                        | Halifax        | 63      | 787      | 10 | 0  |
| Lealie, William                                                        | Moore          | 22      | 275      | 0  | 0  |
| Leslie, Anthony                                                        | Perth          | 80      | 1000     | 0  | 0  |
| Lester, Jane                                                           | Indiana        | 6       | 75       | 0  | 0  |

## No. 8.—Return of Stockholders of the Bank of Upper Canada, &amp;c.—(Continued.)

| Names.                            | Residences.    | Shares. | Capital. |    |    |
|-----------------------------------|----------------|---------|----------|----|----|
|                                   |                |         | £        | s. | d. |
| Lester, Sarah                     | Indiana        | 4       | 50       | 0  | 0  |
| Lee, William H.                   | Quebec         | 43      | 537      | 10 | 0  |
| Lee, Arabella                     | Niagara        | 14      | 175      | 0  | 0  |
| Lefroy, Col. J. H., R.A.          | England        | 6       | 75       | 0  | 0  |
| Lewis, John B.                    | Ottawa         | 8       | 100      | 0  | 0  |
| Lewis, Frederick Harry            | Ireland        | 210     | 2825     | 0  | 0  |
| Levescote, Mrs. Sarah             | Belleville     | 96      | 1200     | 0  | 0  |
| Levescote, Miss Rose H.           | do             | 4       | 50       | 0  | 0  |
| Lindsay, Sarah E. H., (deceased.) |                | 135     | 1687     | 10 | 0  |
| Lindsay, Michael, (deceased.)     |                | 16      | 200      | 0  | 0  |
| Logie, James                      | Dundas         | 120     | 1500     | 0  | 0  |
| Loughnan, Alexander H.            | England        | 100     | 1250     | 0  | 0  |
| Low, Nathaniel                    | Nanticoke      | 32      | 400      | 0  | 0  |
| Luard, Mrs. Louisa G. S.          | Three Rivers   | 25      | 312      | 10 | 0  |
| Ludlam, William                   | Montreal       | 32      | 400      | 0  | 0  |
| Lynes, Charles                    | Toronto        | 4       | 50       | 0  | 0  |
| Lyons, Jane                       | Woodbourne     | 23      | 287      | 10 | 0  |
| Macaulav, Hon. John               | Kingston       | 160     | 2000     | 0  | 0  |
| Macaulay, Rev. William            | Picton         | 81      | 1012     | 10 | 0  |
| Macdonald, G. G. Foote            | Toronto        | 80      | 1000     | 0  | 0  |
| Macdonell, James                  | do             | 9       | 112      | 10 | 0  |
| Macdonald, Agnes                  | Montreal       | 16      | 200      | 0  | 0  |
| Macrea, William                   | do             | 160     | 2000     | 0  | 0  |
| MacLachlan, Rev. J., (deceased.)  |                | 10      | 125      | 0  | 0  |
| MacArthur, James, (deceased.)     |                | 100     | 1250     | 0  | 0  |
| McArthur, Rev. R. L.              | St. Catharines | 160     | 2000     | 0  | 0  |
| McGregor, Charles                 | Jamaica        | 150     | 1875     | 0  | 0  |
| McDonald, Alexander               | Toronto        | 64      | 800      | 0  | 0  |
| McCormick, Thomas                 | Niagara        | 16      | 200      | 0  | 0  |
| McCutchon, John Henry             | Hamilton       | 32      | 400      | 0  | 0  |
| McCutchon, James                  | Toronto        | 12      | 150      | 0  | 0  |
| McCutchon, Peter M. G.            | do             | 2       | 25       | 0  | 0  |
| McCutchon, Minerva                | do             | 5       | 62       | 10 | 0  |
| McDermid, Catherine               | Reach          | 6       | 73       | 15 | 0  |
| MacDougall, D. Lora               | Montreal       | 3       | 37       | 10 | 0  |
| MacDougall, Daniel                | Niagara        | 40      | 500      | 0  | 0  |
| McFarlane, Alexander              | Etobicoke      | 9       | 112      | 10 | 0  |
| McDermot, Neal                    | Tecumseth      | 6       | 75       | 0  | 0  |
| McEwan, Jane                      | Toronto        | 6       | 75       | 0  | 0  |
| McDonnell, Rev. Malcolm           | Stanstead      | 18      | 225      | 0  | 0  |
| McGill, Rev. Robert               | Montreal       | 24      | 300      | 0  | 0  |
| McKee, Phillis                    | Sandwich       | 22      | 275      | 0  | 0  |
| McKirdy, Margaret                 | Kingston       | 1       | 12       | 10 | 0  |
| McEvoy, Margaret                  | do             | 23      | 287      | 10 | 0  |
| McLean, Hon. Archibald            | Toronto        | 100     | 1160     | 0  | 0  |
| McLeod, Mrs. Jane                 | Kingston       | 114     | 1425     | 0  | 0  |
| McMicking, Mrs. Maria O.          | Chippawa       | 121     | 1512     | 10 | 0  |
| McMicking, John                   | do             | 19      | 237      | 10 | 0  |
| McPherson, John                   | Kingston       | 18      | 225      | 0  | 0  |
| McMullen, Marcus                  | Orillia        | 8       | 100      | 0  | 0  |
| McMillen, Alexander, (deceased.)  |                | 90      | 1125     | 0  | 0  |
| Macbeth, George                   | Port Talbot    | 455     | 5687     | 10 | 0  |
| Macbeth, George William           | London, Canada | 80      | 100      | 0  | 0  |
| Mackenzie, Mrs. Sarah             | Kingston       | 144     | 1748     | 5  | 0  |
| Mackenzie, Lucretia               | do             | 63      | 850      | 0  | 0  |
| Mackenzie, J. G.                  | Montreal       | 16      | 180      | 0  | 0  |
| Macklem, Anna                     | Chippawa       | 13      | 162      | 10 | 0  |
| Macklem, James F.                 | do             | 32      | 400      | 0  | 0  |
| Mackie, Rev. George               | Quebec         | 96      | 1200     | 0  | 0  |
| Mallock, Edward                   | Richmond       | 120     | 1500     | 0  | 0  |
| Mallock, George                   | Brockville     | 9       | 112      | 10 | 0  |
| Malvo, Maria                      | Ottawa         | 23      | 287      | 10 | 0  |
| Mayer, Isaac                      | Toronto        | 171     | 2187     | 10 | 0  |
| Mansfield, Rt. Hon. Earl of       | England        | 540     | 6750     | 0  | 0  |

## No. 8.—Return of Stockholders of the Bank of Upper Canada, &amp;c.—(Continued.)

| Names.                                      | Residences.                | Shares. | Capital. |    |    |
|---------------------------------------------|----------------------------|---------|----------|----|----|
|                                             |                            |         | £        | s. | d. |
| Mauley, Rev. John Grange                    | Ireland                    | 27      | 327      | 10 | 0  |
| Marshall, Jane                              | Pictou                     | 4       | 50       | 0  | 0  |
| Major, Mrs. Alicia                          | Montreal                   | 56      | 700      | 0  | 0  |
| Major, James E.                             | do                         | 32      | 400      | 0  | 0  |
| Mair, John                                  | Lanark                     | 20      | 250      | 0  | 0  |
| Maitland, John. R. C. Rifles                |                            | 64      | 800      | 0  | 0  |
| Mantoni, Frederick                          | Toronto                    | 2       | 25       | 0  | 0  |
| Mathieson, Roderick C.                      | Perth                      | 12      | 150      | 0  | 0  |
| Mathieson, Roderick                         | do                         | 68      | 850      | 0  | 0  |
| Mattice, William                            | Cornwall                   | 20      | 250      | 0  | 0  |
| Matthic, William                            | Brockville                 | 31      | 387      | 10 | 0  |
| Marsh, Edward W.                            | Toronto                    | 32      | 400      | 0  | 0  |
| Marks, John B.                              | Kingston                   | 80      | 1000     | 0  | 0  |
| March, Miss Jane                            | Sault St. Marie            | 52      | 650      | 0  | 0  |
| Mallet, Alfred A.                           | Eng'and                    | 108     | 1350     | 0  | 0  |
| Martin, Richard                             | Cayuga                     | 18      | 225      | 0  | 0  |
| Mathers, William                            | Toronto                    | 56      | 700      | 0  | 0  |
| Maughan, Philip                             | do                         | 28      | 325      | 0  | 0  |
| Mewburu, Dr. John                           | Chippawa                   | 5       | 62       | 10 | 0  |
| Merwin, Justus S.                           | Augusta                    | 83      | 1037     | 10 | 0  |
| Merritt, Charles                            | St. John, N. B.            | 60      | 750      | 0  | 0  |
| Merritt, Thomas R.                          | St. Catharines             | 160     | 2000     | 0  | 0  |
| Merrilly, Mrs. Zipporah A.                  | Niagara                    | 2       | 25       | 0  | 0  |
| Mead, Joseph H.                             | Toronto                    | 163     | 2087     | 10 | 0  |
| Mihell, Edward                              | London, C. W.              | 27      | 337      | 10 | 0  |
| Mihell, Edward, Jr.                         | do                         | 2       | 25       | 0  | 0  |
| Mittleberger, Helena C.                     | St. Catharines             | 16      | 200      | 0  | 0  |
| Mittleberger, John F.                       | do                         | 9       | 112      | 10 | 0  |
| Mitchell, Revd. Richard                     | York Mills                 | 6       | 75       | 0  | 0  |
| Miller, Revd. John                          | Preston Lane               | 50      | 625      | 0  | 0  |
| Miller, John (deceased)                     |                            | 112     | 1400     | 0  | 0  |
| Millar, Miss Ann                            | Toronto                    | 30      | 375      | 0  | 0  |
| Miller, Mrs. Ann                            | do                         | 6       | 75       | 0  | 0  |
| Minnett, John Villiers                      | Eng'and                    | 105     | 1312     | 10 | 0  |
| Monro, George                               | Toronto                    | 90      | 1125     | 0  | 0  |
| Moffatt, Murray & Co.                       | do                         | 40      | 500      | 0  | 0  |
| Mortimer, Herbert                           | do                         | 9       | 112      | 10 | 0  |
| Mortimer, Mrs. Mary                         | Thornhill                  | 8       | 100      | 0  | 0  |
| Mortimer, Miss Phebe                        | do                         | 4       | 50       | 0  | 0  |
| Moodie, Mrs. Frances                        | Scotland                   | 8       | 100      | 0  | 0  |
| Morris, Hon. James                          | Brockville                 | 18      | 225      | 0  | 0  |
| Morris, William L.                          | do                         | 41      | 512      | 10 | 0  |
| Morris, Hon. William                        | Montreal                   | 56      | 700      | 0  | 0  |
| Morgau, John                                | England                    | 20      | 250      | 0  | 0  |
| Morgan, John Jordan (deceased)              | J. W. Dix, Executor, N. Y. | 56      | 700      | 0  | 0  |
| Montreal Fire and Life Assurance Company    |                            | 148     | 1850     | 0  | 0  |
| Mossington, Thomas                          | Georgia                    | 34      | 425      | 0  | 0  |
| Mossington, Mrs. Mary Ann                   | do                         | 2       | 25       | 0  | 0  |
| Mountain, Revd. J. S. S.                    | Coteau Landing             | 119     | 1487     | 10 | 0  |
| Mountain, Mary (now Dickinson)              | Cornwall                   | 64      | 800      | 0  | 0  |
| Moyle, Henry                                | Brantford                  | 50      | 625      | 0  | 0  |
| Mowatt, Oliver                              | Toronto                    | 1       | 12       | 10 | 0  |
| Muckleston, Samuel                          | Kingston                   | 95      | 1187     | 10 | 0  |
| Murphy, Sarah                               | do                         | 4       | 50       | 0  | 0  |
| Muter, Lieut. Col. R.                       | Toronto                    | 40      | 375      | 0  | 0  |
| Musson, Margt. (now Lester)                 | Indiana                    | 9       | 112      | 10 | 0  |
| Murray, Saml. Grierson                      | Kingston                   | 48      | 600      | 0  | 0  |
| Murray, Ellen B.                            | Drummondville              | 80      | 1000     | 0  | 0  |
| Municipality of Dalhousie and Lanark County | Sherbrooke, North Lanark   | 36      | 450      | 0  | 0  |
| do Hillier County                           | Prince Edward              | 52      | 650      | 0  | 0  |
| do Atholl do                                | do do                      | 30      | 375      | 0  | 0  |
| do Sophiasburg                              | do do                      | 61      | 762      | 10 | 0  |
| do Hallowell                                | do do                      | 74      | 925      | 0  | 0  |
| Munro, John R.                              | Kingston                   | 2       | 25       | 0  | 0  |



## No. 8.—Return of Stockholders of the Bank of Upper Canada, &amp;c.—(Continued.)

| Names.                                                | Residences.         | Shares. | Capital. |    |    |
|-------------------------------------------------------|---------------------|---------|----------|----|----|
|                                                       |                     |         | £        | s. | d. |
| Neal, Francis .....                                   | England.....        | 36      | 450      | 0  | 0  |
| Nesbitt, Henry.....                                   | do .....            | 10      | 125      | 0  | 0  |
| Nicoll, John .....                                    | Markham .....       | 6       | 75       | 0  | 0  |
| Nicoll, Mary.....                                     | do .....            | 6       | 75       | 0  | 0  |
| Nisbet, James.....                                    | Moore.....          | 6       | 75       | 0  | 0  |
| Nowell, Henrietta .....                               | Toronto .....       | 12      | 150      | 0  | 0  |
| Ogilvy, David.....                                    | Ottawa.....         | 19      | 237      | 10 | 0  |
| Orr, William.....                                     | Stamford .....      | 37      | 462      | 10 | 0  |
| Osler, Rev. Fetherstone L.....                        | Tecumseth .....     | 38      | 475      | 0  | 0  |
| Oxley, John B.....                                    | St. Catharines..... | 49      | 612      | 10 | 0  |
| Patton, Rev. Henry .....                              | Cornwall .....      | 3       | 37       | 10 | 0  |
| Patton, Andrew, (deceased.) .....                     | do .....            | 5       | 62       | 10 | 0  |
| Park, Charles.....                                    | England.....        | 29      | 362      | 10 | 0  |
| Park, John R.....                                     | Colchester.....     | 40      | 500      | 0  | 0  |
| Payne, Miss Lydia.....                                | Ireland.....        | 167     | 2087     | 10 | 0  |
| Payne, Charles A.....                                 | Prescott.....       | 40      | 500      | 0  | 0  |
| Parker, Alfred.....                                   | England.....        | 180     | 2350     | 0  | 0  |
| Parker, Albert.....                                   | Cooksville .....    | 59      | 737      | 10 | 0  |
| Patterson, Hugh.....                                  | Amherst Island..... | 8       | 100      | 0  | 0  |
| Patterson, Elizabeth .....                            | London, Canada..... | 1       | 12       | 10 | 0  |
| Patterson, George .....                               | Reach.....          | 12      | 150      | 0  | 0  |
| Patterson, Peter.....                                 | Toronto.....        | 104     | 1300     | 0  | 0  |
| Peto, Henry.....                                      | Amherstburg.....    | 120     | 1500     | 0  | 0  |
| Penfold, George R.....                                | Glanford .....      | 10      | 125      | 0  | 0  |
| Perrin, Leonard.....                                  | London, Canada..... | 2       | 25       | 0  | 0  |
| Peto, John Neville.....                               | Amherstburg.....    | 50      | 625      | 0  | 0  |
| Peto, James F.....                                    | England.....        | 96      | 1200     | 0  | 0  |
| Permer, Charles.....                                  | Kingston.....       | 48      | 600      | 0  | 0  |
| Phelan, Bishop Patrick, Trustee for R. C. Clergy..... | do .....            | 377     | 4712     | 10 | 0  |
| Phelan, Bishop Patrick.....                           | do .....            | 188     | 2350     | 0  | 0  |
| Plenderleath, Charles.....                            | England.....        | 112     | 1400     | 0  | 0  |
| Plumb, Mrs. Elizabeth.....                            | Albany, U. S.....   | 228     | 2850     | 0  | 0  |
| Polley, Capt. Thomas.....                             | Amherst Island..... | 20      | 250      | 0  | 0  |
| Portway, George .....                                 | England.....        | 30      | 375      | 0  | 0  |
| Porter, Thomas .....                                  | Gwillimbury .....   | 11      | 137      | 10 | 0  |
| Pritchard, Samuel.....                                | England.....        | 22      | 275      | 0  | 0  |
| Prevost, Thos. William.....                           | do .....            | 10      | 125      | 0  | 0  |
| Priestman, Thomas .....                               | Wainfleet.....      | 5       | 62       | 10 | 0  |
| Pruyn, Abraham Van Vleck.....                         | Pictou.....         | 100     | 1250     | 0  | 0  |
| Pringle, James .....                                  | Cornwall.....       | 54      | 675      | 0  | 0  |
| Pringle, Margaret (now Ruttan).....                   | Cobourg.....        | 14      | 175      | 0  | 0  |
| Proudfoot, William, Trustee H. D. Savings Bank.....   | Toronto.....        | 500     | 6250     | 0  | 0  |
| Proudfoot, William.....                               | do .....            | 305     | 2012     | 10 | 0  |
| Purkis, George .....                                  | Montreal .....      | 8       | 100      | 0  | 0  |
| Puckeridge, Philadelphia, (now Fussell).....          | Paris, Canada.....  | 63      | 787      | 10 | 0  |
| Pym, Sir William, Bart.....                           | England.....        | 400     | 5000     | 0  | 0  |
| Quesnell, Jules, (deceased.) .....                    | do .....            | 10      | 162      | 10 | 0  |
| Quesnell, Josette C. V.....                           | Montreal.....       | 1       | 12       | 10 | 0  |
| Radenhurst, Thomas M., (deceased.) .....              | do .....            | 310     | 3875     | 0  | 0  |
| Rake, Bearan.....                                     | England.....        | 200     | 2500     | 0  | 0  |
| Ramsay, Rev. Septimus F.....                          | New Market.....     | 5       | 62       | 10 | 0  |
| Raikes, Henry.....                                    | England.....        | 280     | 3500     | 0  | 0  |
| Randolph, Capt. Francis, R.E.....                     | do .....            | 80      | 1000     | 0  | 0  |
| Ransom, W. W.....                                     | Toronto.....        | 18      | 225      | 0  | 0  |
| Rayner, John.....                                     | England.....        | 25      | 312      | 10 | 0  |
| Roynell, Carew, (deceased.) .....                     | do .....            | 71      | 807      | 10 | 0  |
| Reid, Mrs. Elizabeth.....                             | Bowmanville.....    | 4       | 50       | 0  | 0  |
| Read, John.....                                       | Port Hope.....      | 20      | 250      | 0  | 0  |
| Read, Rev. F. B.....                                  | Orillia.....        | 8       | 100      | 0  | 0  |
| Riddell, Robert.....                                  | England.....        | 354     | 4425     | 0  | 0  |
| Riddell, Robt. Trustee for Mrs. Mary Mackay, .....    | do .....            | 65      | 1062     | 10 | 0  |
| Ridley, G. N.....                                     | Belleville.....     | 16      | 200      | 0  | 0  |

## No. 8.—Return of Stockholders of the Bank of Upper Canada, &amp;c.—(Continued.)

| Names.                                                                                   | Residences.                   | Shares. | Capital. |    |    |
|------------------------------------------------------------------------------------------|-------------------------------|---------|----------|----|----|
|                                                                                          |                               |         | £        | s. | d. |
| Ridout, Joseph D. ....                                                                   | Toronto .....                 | 40      | 500      | 0  | 0  |
| Ridout, Thomas G., Treasurer Brock Monu-<br>ment Fund .....                              | do .....                      | 7       | 87       | 10 | 0  |
| Ridout, Joseph B. ....                                                                   | do .....                      | 2       | 25       | 0  | 0  |
| Ridout, John Gibbs .....                                                                 | do .....                      | 4       | 50       | 0  | 0  |
| Ridout & Patterson, Trustees Can. Permanent<br>Building and Saving Society .....         | do .....                      | 20      | 250      | 0  | 0  |
| Ridout, Mrs. Mary H. ....                                                                | do .....                      | 4       | 50       | 0  | 0  |
| Ridout, Samuel George. ....                                                              | do .....                      | 80      | 1000     | 0  | 0  |
| Ridout, J. D., Prest., Mason, J. H., Treasurer<br>Can. Permanent B. and S. Society ..... | do .....                      | 156     | 1950     | 0  | 0  |
| Riutoul, Revd. William (deceased) .....                                                  | do .....                      | 24      | 300      | 0  | 0  |
| Riley, Revd. Edmund .....                                                                | England .....                 | 100     | 1250     | 0  | 0  |
| Riley, Anne .....                                                                        | St. Catharines. ....          | 6       | 75       | 0  | 0  |
| Robertson, Thomas .....                                                                  | Ops .....                     | 22      | 275      | 0  | 0  |
| Robinson, James Lukin. ....                                                              | Toronto .....                 | 465     | 5812     | 10 | 0  |
| Robinson, William B. ....                                                                | do .....                      | 18      | 225      | 0  | 0  |
| Robinson, Dame Emma. ....                                                                | do .....                      | 17      | 212      | 10 | 0  |
| Rothwell, Revd. John .....                                                               | Amherst Island .....          | 96      | 1200     | 0  | 0  |
| Roper, Chas. Robt. Hy. & Sir Henry. ....                                                 | England .....                 | 49      | 612      | 10 | 0  |
| Rowe, Sir Joshua .....                                                                   | do .....                      | 47      | 587      | 10 | 0  |
| Rowe, Basil R. ....                                                                      | Orillia .....                 | 58      | 725      | 0  | 0  |
| Roberts, Brownlow W. ....                                                                | England .....                 | 108     | 1350     | 0  | 0  |
| Rolph, George .....                                                                      | Dundas .....                  | 320     | 4000     | 0  | 0  |
| Ross, Allanson .....                                                                     | Chippawa .....                | 5       | 62       | 10 | 0  |
| Robertson, William, M. D. ....                                                           | London, Canada .....          | 135     | 1287     | 10 | 0  |
| Robertson, John D. ....                                                                  | Owen Sound. ....              | 60      | 750      | 0  | 0  |
| Robertson, Thomas J. ....                                                                | Toronto .....                 | 7       | 87       | 10 | 0  |
| Rossin, M. and Brother .....                                                             | do .....                      | 1       | 12       | 10 | 0  |
| Romanes, Revd. Geo. ....                                                                 | England .....                 | 240     | 3000     | 0  | 0  |
| Romanes, Mrs. Isabella. ....                                                             | do .....                      | 4       | 50       | 0  | 0  |
| Rutherford, Edwd. H. ....                                                                | Toronto .....                 | 120     | 1400     | 0  | 0  |
| Rutherford, Archd. H. ....                                                               | Ireland .....                 | 56      | 700      | 0  | 0  |
| Russell, Revd. John (deceased) .....                                                     | do .....                      | 31      | 887      | 10 | 0  |
| Salmon, Revd. Geo. ....                                                                  | Simcoe .....                  | 18      | 225      | 0  | 0  |
| Salmon, William .....                                                                    | do .....                      | 29      | 362      | 10 | 0  |
| Salmon, William Thomas. ....                                                             | do .....                      | 20      | 250      | 0  | 0  |
| Sadler, Revd. George .....                                                               | England .....                 | 80      | 1000     | 0  | 0  |
| Savage, Col. John Morris. ....                                                           | Toronto .....                 | 104     | 1300     | 0  | 0  |
| Sanders, Henry .....                                                                     | London, Canada .....          | 80      | 300      | 0  | 0  |
| Scadding, Charles .....                                                                  | Toronto .....                 | 160     | 2000     | 0  | 0  |
| Scadding, Revd. Dr. Henry. ....                                                          | do .....                      | 128     | 1600     | 0  | 0  |
| Scobell, Jane .....                                                                      | England .....                 | 67      | 837      | 10 | 0  |
| Scott, Mrs. Eliza .....                                                                  | do .....                      | 225     | 2812     | 10 | 0  |
| Scott, Mrs. Marianne .....                                                               | do .....                      | 79      | 875      | 0  | 0  |
| Scott, Mrs. Eliza. ....                                                                  | Ireland .....                 | 42      | 525      | 0  | 0  |
| Scott, William .....                                                                     | New Hamburg .....             | 142     | 1775     | 0  | 0  |
| Scott, Alva. ....                                                                        | Picton .....                  | 4       | 50       | 0  | 0  |
| Scott, Lieut. Col. Geo. F. C. ....                                                       | England .....                 | 40      | 500      | 0  | 0  |
| Seaman, Mrs. Catherine .....                                                             | do .....                      | 26      | 325      | 0  | 0  |
| Sewell, Wm., Edwd. Sewell, and Thos. Nash                                                | do .....                      | 100     | 1250     | 0  | 0  |
| Sewell, William S. ....                                                                  | Quebec .....                  | 280     | 3500     | 0  | 0  |
| Sewell, Revd. Henry Doyle .....                                                          | do .....                      | 52      | 650      | 0  | 0  |
| Sewell, Samuel .....                                                                     | Toronto. ....                 | 80      | 1000     | 0  | 0  |
| Servos, John D. (deceased) .....                                                         | do .....                      | 23      | 287      | 10 | 0  |
| Seymour, Hon. Benjamin. ....                                                             | Port Hope .....               | 100     | 1250     | 0  | 0  |
| Sherman, Miss Cornelia .....                                                             | Cobourg .....                 | 80      | 1000     | 0  | 0  |
| Shewell, Thomas .....                                                                    | England .....                 | 75      | 937      | 10 | 0  |
| Shaw, James, and Thos. Kirkpatrick .....                                                 | Kingston .....                | 18      | 225      | 0  | 0  |
| Sharp, John .....                                                                        | Scotland .....                | 50      | 625      | 0  | 0  |
| Sharp, James. ....                                                                       | Otterville .....              | 64      | 800      | 0  | 0  |
| Shore, John .....                                                                        | London, Canada. ....          | 54      | 675      | 0  | 0  |
| Shore, Frederick .....                                                                   | Township of Westminster. .... | 42      | 525      | 0  | 0  |
| Shortt, Lawrence H. ....                                                                 | Bowmanville .....             | 26      | 325      | 0  | 0  |
| Shaw, Sophia. ....                                                                       | Halifax .....                 | 23      | 287      | 10 | 0  |

## No. 8.—Return of Stockholders of the Bank of Upper Canada, &amp;c.—(Continued.)

| Names.                                                 | Residences.     | Shares. | Capital. |    |    |
|--------------------------------------------------------|-----------------|---------|----------|----|----|
|                                                        |                 |         | £        | s. | d. |
| Shaw, George.....                                      | Toronto.....    | 145     | 1812     | 10 | 0  |
| Sheppard, John Robert.....                             | England.....    | 10      | 125      | 0  | 0  |
| Short, Rev. Jonathan.....                              | Port Hope.....  | 34      | 425      | 0  | 0  |
| Sheehan, Walter B.....                                 | Dunnville.....  | 10      | 125      | 0  | 0  |
| Simpson and Maun.....                                  | Darlington..... | 13      | 162      | 10 | 0  |
| Silliman, James.....                                   | Kingston.....   | 43      | 537      | 10 | 0  |
| Simpson, Sir George, Tutor to Miss G. L. McTavish..... | Montreal.....   | 40      | 500      | 0  | 0  |
| Sing, Edward.....                                      | Port Hope.....  | 6       | 75       | 0  | 0  |
| Sisson, William.....                                   | do.....         | 90      | 1125     | 0  | 0  |
| Smart, Rev. William.....                               | Brockville..... | 34      | 365      | 0  | 0  |
| Smeeton, Jonas.....                                    | Toronto.....    | 15      | 187      | 10 | 0  |
| Smith, Miss Sarah J.....                               | Montreal.....   | 56      | 700      | 0  | 0  |
| Smith, Caroline M.....                                 | Kingston.....   | 8       | 100      | 0  | 0  |
| Smith, Lieut. Col. Wm., R.B.....                       | Ireland.....    | 182     | 2275     | 0  | 0  |
| Smith, William.....                                    | England.....    | 15      | 187      | 10 | 0  |
| Smith Henry.....                                       | Hamilton.....   | 64      | 800      | 0  | 0  |
| Smith, Larratt W.....                                  | Toronto.....    | 40      | 500      | 0  | 0  |
| Smith, Charles W.....                                  | Quebec.....     | 144     | 1800     | 0  | 0  |
| Smith, Capt. Frederick W.....                          | do.....         | 80      | 1000     | 0  | 0  |
| Smith, Charlotte.....                                  | Darlington..... | 5       | 62       | 10 | 0  |
| Smith, W. R. B. and C. W.....                          | Quebec.....     | 200     | 2500     | 0  | 0  |
| Smith, Miss Ann.....                                   | Chatham.....    | 10      | 125      | 0  | 0  |
| Smith, Rev. John. (deceased.).....                     | .....           | 45      | 562      | 10 | 0  |
| Southall, William.....                                 | England.....    | 44      | 550      | 0  | 0  |
| Southard, Archibald.....                               | Pictou.....     | 20      | 125      | 0  | 0  |
| Spragge, Miss Sarah F.....                             | Toronto.....    | 58      | 725      | 0  | 0  |
| Spragge, William.....                                  | do.....         | 40      | 300      | 0  | 0  |
| Sproul, Eliza.....                                     | Darlington..... | 2       | 25       | 0  | 0  |
| Smith, John.....                                       | Toronto.....    | 6       | 75       | 0  | 0  |
| Spence, Rev. Alexander.....                            | Ottawa.....     | 32      | 400      | 0  | 0  |
| Stanton, William, Asst. Comy. Genl.....                | Kingston.....   | 27      | 337      | 10 | 0  |
| Starke, Rev. M. Y.....                                 | Dundas.....     | 10      | 125      | 0  | 0  |
| Stayner, Thomas A.....                                 | Toronto.....    | 485     | 6062     | 10 | 0  |
| Stennett, Rev. Walter.....                             | do.....         | 17      | 212      | 10 | 0  |
| Stegman, Lisette.....                                  | do.....         | 3       | 37       | 10 | 0  |
| Striker, Gideon.....                                   | Pictou.....     | 32      | 400      | 0  | 0  |
| Stewart, Robert.....                                   | Belleville..... | 136     | 1700     | 0  | 0  |
| St. John, Arabella D. H. (now Hallan.).....            | Medonté.....    | 22      | 275      | 0  | 0  |
| St. Quierton, Francis J.....                           | Cobourg.....    | 47      | 587      | 10 | 0  |
| Stoneman, Sarah.....                                   | England.....    | 97      | 1212     | 10 | 0  |
| Stow, Mrs. Anne.....                                   | Toronto.....    | 40      | 500      | 0  | 0  |
| Stow, Mrs. Anne, Trustee.....                          | do.....         | 97      | 1212     | 10 | 0  |
| Stow, Frederick P.....                                 | do.....         | 101     | 1262     | 10 | 0  |
| Stow, John.....                                        | Pictou.....     | 32      | 400      | 0  | 0  |
| Stevenson, David B.....                                | do.....         | 12      | 150      | 0  | 0  |
| Stewart, Mrs. Caroline.....                            | Belleville..... | 48      | 600      | 0  | 0  |
| Strange, Orlando S.....                                | Kingston.....   | 23      | 287      | 10 | 0  |
| Strange, James M. (deceased.).....                     | .....           | 280     | 3500     | 0  | 0  |
| Street, Mrs. Abigail H.....                            | Chippawa.....   | 57      | 712      | 10 | 0  |
| Street, Cynthia.....                                   | do.....         | 23      | 287      | 10 | 0  |
| Street, Thomas Clarke.....                             | do.....         | 800     | 10000    | 0  | 0  |
| Street, Mrs. Mary Ann.....                             | Toronto.....    | 28      | 350      | 0  | 0  |
| Stewart, Rev. Alexander V.....                         | England.....    | 35      | 437      | 10 | 0  |
| Stevenson, Phebe.....                                  | Pictou.....     | 4       | 50       | 0  | 0  |
| Stuart, Caroline.....                                  | England.....    | 14      | 175      | 0  | 0  |
| Sutherland, Sarah C.....                               | Sarnia.....     | 34      | 425      | 0  | 0  |
| Sutherland, Mrs. Melita.....                           | Toronto.....    | 4       | 50       | 0  | 0  |
| Sutherland, Thomas.....                                | Moore.....      | 9       | 112      | 10 | 0  |
| Sutherland, Mrs. Eva.....                              | Toronto.....    | 2       | 25       | 0  | 0  |
| Taylor, John F.....                                    | do.....         | 160     | 2000     | 0  | 0  |
| Taylor, James William.....                             | Dunnville.....  | 12      | 150      | 0  | 0  |
| Taylor, John Barton.....                               | Kingston.....   | 190     | 2375     | 0  | 0  |
| Taylor, John.....                                      | Toronto.....    | 144     | 1800     | 0  | 0  |
| Taylor, Samuel.....                                    | Kingston.....   | 40      | 100      | 0  | 0  |

## No. 8.—Return of Stockholders of the Bank of Upper Canada, &amp;c.—(Continued.)

| Names.                                         | Residences.         | Shares. | Capital. |    |    |
|------------------------------------------------|---------------------|---------|----------|----|----|
|                                                |                     |         | £        | s. | d. |
| Tawse, Revd. John .....                        | King .....          | 18      | 225      | 0  | 0  |
| Telford, Elizabeth .....                       | Toronto .....       | 6       | 75       | 0  | 0  |
| Thomson, Mrs. Sarah .....                      | York Township ..... | 5       | 62       | 10 | 0  |
| Thomson, Archd. W. ....                        | Paris .....         | 4       | 50       | 0  | 0  |
| Thomson, Regd. H. A. W. ....                   | do .....            | 3       | 37       | 10 | 0  |
| Thomson, Edwd. W. ....                         | York Township ..... | 31      | 387      | 10 | 0  |
| Thompson William .....                         | England .....       | 200     | 2500     | 0  | 0  |
| Thornburn and Woodruff .....                   | St. David's .....   | 57      | 712      | 10 | 0  |
| Thorp, Mary Elizabeth .....                    | Pictou .....        | 1       | 12       | 10 | 0  |
| Timothy, Thomas Norris .....                   | England .....       | 30      | 375      | 0  | 0  |
| Townsend, Reuben .....                         | Toronto .....       | 44      | 550      | 0  | 0  |
| Todd, Alpheus .....                            | do .....            | 56      | 700      | 0  | 0  |
| Todd, Alfred .....                             | do .....            | 12      | 150      | 0  | 0  |
| Toy, Joseph .....                              | do .....            | 5       | 62       | 10 | 0  |
| Torrance, John .....                           | Scarboro' .....     | 8       | 100      | 0  | 0  |
| Trew, Mrs. Anne .....                          | Windsor .....       | 23      | 287      | 10 | 0  |
| Trenor, Patrick .....                          | Toronto .....       | 27      | 337      | 10 | 0  |
| Trood, John .....                              | England .....       | 35      | 437      | 10 | 0  |
| Tuite, Lieut. Col. Hugh M., R. A. ....         | Kingston .....      | 8       | 100      | 0  | 0  |
| Tunney, Lucy G. F. ....                        | do .....            | 50      | 625      | 0  | 0  |
| Tunney, Eliza M. V. ....                       | do .....            | 48      | 600      | 0  | 0  |
| Turner, Enoch .....                            | Toronto .....       | 283     | 3537     | 10 | 0  |
| Turner, Henry .....                            | do .....            | 32      | 400      | 0  | 0  |
| Turner, Chas. Hampden .....                    | England .....       | 770     | 9625     | 0  | 0  |
| Tuthill, John .....                            | Toronto .....       | 40      | 500      | 0  | 0  |
| Tuzo, Mrs. Anna M. ....                        | Barrie .....        | 8       | 100      | 0  | 0  |
| Twigg, Mrs. Elizabeth .....                    | Pictou .....        | 11      | 126      | 5  | 0  |
| Twining, Anne .....                            | Kingston .....      | 4       | 50       | 0  | 0  |
| Twining, Mary .....                            | do .....            | 4       | 50       | 0  | 0  |
| Trustees of Church at Atherly .....            | do .....            | 4       | 50       | 0  | 0  |
| do B. and A. Express Co. ....                  | Kingston .....      | 80      | 1000     | 0  | 0  |
| do Fuller Alicia S. ....                       | do .....            | 29      | 362      | 10 | 0  |
| do Cornwall Parl. School .....                 | do .....            | 1       | 12       | 10 | 0  |
| do Cook, Harry .....                           | do .....            | 83      | 1037     | 10 | 0  |
| do Dunn, Alex. ....                            | do .....            | 499     | 6237     | 10 | 0  |
| do Dunn, Mrs. S. L. ....                       | do .....            | 3       | 37       | 10 | 0  |
| do Delatre, Mrs. Emma .....                    | do .....            | 135     | 1637     | 10 | 0  |
| do Crawford, Mary and Children .....           | do .....            | 45      | 562      | 10 | 0  |
| do Rudyard, Lennox and wife .....              | do .....            | 166     | 2075     | 0  | 0  |
| do Ferris, R. W. and wife .....                | do .....            | 15      | 187      | 10 | 0  |
| do O'Meara, Margt. J. ....                     | do .....            | 57      | 712      | 10 | 0  |
| do Lyon, John S. and Mary T. ....              | do .....            | 110     | 1375     | 0  | 0  |
| do Crookshank, Jane C. R. and Isabella .....   | do .....            | 113     | 1412     | 10 | 0  |
| do Diehl, Mrs. Ann .....                       | do .....            | 92      | 990      | 0  | 0  |
| do Stevenson, Rachel S. and Isabella .....     | do .....            | 107     | 1337     | 10 | 0  |
| do Humfrey and Kirkpatrick .....               | do .....            | 37      | 462      | 10 | 0  |
| do Sawbridge, Robt. C. ....                    | do .....            | 21      | 262      | 10 | 0  |
| do Mortimer, Mrs. Herbert .....                | do .....            | 54      | 675      | 0  | 0  |
| do Church at Shanty Bay .....                  | do .....            | 95      | 1187     | 10 | 0  |
| do Six Nation Indians .....                    | do .....            | 16      | 200      | 0  | 0  |
| do Huntingford, Hy. and Wife .....             | do .....            | 225     | 2812     | 10 | 0  |
| do Fry, Muria .....                            | do .....            | 18      | 225      | 0  | 0  |
| do Coulson, Margt. M. ....                     | do .....            | 49      | 612      | 10 | 0  |
| do Bardoux, Mary A. ....                       | do .....            | 229     | 2862     | 10 | 0  |
| do Dowling, Charlotte B. ....                  | do .....            | 200     | 2500     | 0  | 0  |
| do Cayley, Mrs. Emma .....                     | do .....            | 9       | 112      | 10 | 0  |
| do Sanson, Elizabeth .....                     | do .....            | 21      | 262      | 10 | 0  |
| do Moodie, Lt. Col. Robt. (Estate of) .....    | do .....            | 9       | 112      | 10 | 0  |
| do Huntingford Church .....                    | do .....            | 120     | 1500     | 0  | 0  |
| do Alexander and Light .....                   | do .....            | 160     | 2000     | 0  | 0  |
| do Canada Unity of Odd Fellows .....           | do .....            | 14      | 175      | 0  | 0  |
| do Macklam, Saml. S. ....                      | do .....            | 40      | 500      | 0  | 0  |
| do McNicoll, Lachlen, Margt. and Cynthia ..... | do .....            | 96      | 1200     | 0  | 0  |

## No. 8.—Return of Stockholders of the Bank of Upper Canada, &amp;c.—(Continued)

| Names.                                            | Residences.           | Shares. | Capital.  |
|---------------------------------------------------|-----------------------|---------|-----------|
|                                                   |                       |         | £ s. d.   |
| Trustees of Sewell, Mary (now Jones).....         |                       | 70      | 875 0 0   |
| do Smyth, Harriett.....                           |                       | 77      | 962 10 0  |
| do McNicoll, Sarah.....                           |                       | 94      | 1175 0 0  |
| do Hosmer, Anna S.....                            |                       | 42      | 525 0 0   |
| do Moore, Sophia.....                             |                       | 56      | 700 0 0   |
| do Weeks, William, (Estate of,).....              |                       | 45      | 562 10 0  |
| do St. George's School House.....                 |                       | 21      | 262 10 0  |
| do St. John's Lodge Freemasons.....               | Kingston.....         | 8       | 100 0 0   |
| do Jarvis, Ann Mary.....                          |                       | 36      | 450 0 0   |
| do Seager, Edmund.....                            |                       | 30      | 375 0 0   |
| do Robinson and Lefroy.....                       |                       | 140     | 1750 0 0  |
| do Trinity College.....                           | Toronto.....          | 32      | 400 0 0   |
| do St. Andrew's Church Benevolent<br>Society..... |                       | 12      | 150 0 0   |
| do Wesleyan Annt. Fund.....                       |                       | 36      | 450 0 0   |
| do Edmonds and Arnold.....                        |                       | 208     | 2600 0 0  |
| do Badgley, Margaret.....                         |                       | 10      | 125 0 0   |
| do Macpherson, Catherine.....                     |                       | 202     | 2525 0 0  |
| do Baldwin, Frances J.....                        |                       | 30      | 375 0 0   |
| do Bamford, H. M. and F. G. and H.....            |                       | 15      | 187 10 0  |
| do Wilson and Hooper.....                         |                       | 32      | 400 0 0   |
| do Jarvis, Mrs. Wm. D. P.....                     |                       | 80      | 1000 0 0  |
| do Jarvis, Wm. D. P. and wife.....                |                       | 58      | 722 10 0  |
| do Cameron, Miss Elizabeth.....                   |                       | 8       | 100 0 0   |
| do Muter, Mrs. Ann K.....                         |                       | 8       | 100 0 0   |
| do Athencæum Fire Co.....                         | Kingston.....         | 80      | 400 0 0   |
| do Macklen, Samuel S.....                         |                       | 5       | 62 10 0   |
| do Fawquier, Isabella M.....                      |                       | 54      | 675 0 0   |
| do Mills, Mary A.....                             |                       | 6       | 75 0 0    |
| do Claus, John, and family.....                   |                       | 128     | 1600 0 0  |
| do Lee and Cameron.....                           |                       | 15      | 187 10 0  |
| Vansittart, Capt. Edward W., R.N.....             |                       | 12      | 150 0 0   |
| Varney, Levi.....                                 | Picton.....           | 16      | 200 0 0   |
| Vidal, Mrs. Charlotte P.....                      | Port Sarnia.....      | 40      | 500 0 0   |
| Vidal, Mrs. Charlotte P. and others.....          | do.....               | 70      | 875 0 0   |
| Vidal, Capt. Richard Emeric, (deceased,).....     |                       | 143     | 1787 10 0 |
| Vidal, Alexander, T. E.....                       | Moore.....            | 80      | 1000 0 0  |
| Vidal, Alexander, Trustee.....                    | Port Sarnia.....      | 6       | 75 0 0    |
| Vidal, Emeric Essex.....                          | England.....          | 312     | 3900 0 0  |
| Voigt, Henry Charles.....                         | Kingston.....         | 60      | 750 0 0   |
| Walker, John.....                                 | Township of Hope..... | 40      | 500 0 0   |
| Walker, Miss Frances.....                         |                       | 10      | 125 0 0   |
| Walker, Robert.....                               | do.....               | 9       | 112 10 0  |
| Walsh, Thomas W.....                              | Simcoe.....           | 28      | 350 0 0   |
| Wane, Richard.....                                | England.....          | 130     | 1625 0 0  |
| Wardell, W. H., Paymaster R. C. R.....            |                       | 64      | 800 0 0   |
| Walker, Alexander.....                            | Montreal.....         | 40      | 500 0 0   |
| Ward, Mrs. Jane.....                              | Markham.....          | 45      | 562 10 0  |
| Ward, Letitia S.....                              | Burford.....          | 40      | 500 0 0   |
| Waite, Sarah.....                                 | New Market.....       | 1       | 12 10 0   |
| Watkins, John.....                                | Kingston.....         | 244     | 3050 0 0  |
| Waring, Thomas.....                               | Picton.....           | 65      | 592 10 0  |
| Waring, Joseph.....                               | do.....               | 24      | 300 0 0   |
| Watson, Thomas.....                               | England.....          | 22      | 275 0 0   |
| Webster, Henry, (deceased).....                   |                       | 14      | 175 0 0   |
| Weir, Thomas C.....                               | Halifax, N. S.....    | 10      | 125 0 0   |
| Western Assurance Co.....                         | Toronto.....          | 200     | 2500 0 0  |
| Whatley, Mrs. Ellen.....                          | do.....               | 3       | 37 10 0   |
| Wheeler, James.....                               | do.....               | 24      | 300 0 0   |
| White, Mrs. Mary.....                             | Oro Township.....     | 22      | 275 0 0   |
| Whitaker, Rev. George.....                        | Toronto.....          | 105     | 1312 10 0 |
| Wilson, Maria, (deceased,).....                   |                       | 102     | 1275 0 0  |
| Wilkinson, Miss A. E.....                         | Cobourg.....          | 90      | 1125 0 0  |
| Wilkinson, John.....                              | England.....          | 78      | 975 0 0   |

## No. 8.—Return of Stockholders of the Bank of Upper Canada, &amp;c.—(Concluded.)

| Names.                               | Residences.     | Shares. | Capital. |       |
|--------------------------------------|-----------------|---------|----------|-------|
|                                      |                 |         | £        | s. d. |
| Williams, William J. M.              | Kingston        | 8       | 100      | 0 0   |
| Williams, J. R.                      | Tecumseth       | 40      | 500      | 0 0   |
| Williams, Chas. R., 69th Regt.       |                 | 24      | 300      | 0 0   |
| Williams, Miss Ann.                  | England         | 8       | 100      | 0 0   |
| Wilson, William                      | Penetanguishene | 39      | 487      | 10 0  |
| Widmer, Hon. Christopher             | Toronto         | 80      | 1000     | 0 0   |
| Widmer, Christopher Rolph            | do              | 12      | 150      | 0 0   |
| Wilmot, John                         | New York        | 80      | 1000     | 0 0   |
| Wilson, Miss Christiana              | Stamford        | 56      | 700      | 0 0   |
| Wilson, James                        | Perth           | 7       | 87       | 10 0  |
| Wilson, Miss Julia                   | Amherstburgh    | 8       | 100      | 0 0   |
| Wilson, Lieut. George, R. N.         | Medonté         | 36      | 450      | 0 0   |
| Wilson, Andrew                       | Toronto         | 4       | 50       | 0 0   |
| Willson, Hon. John                   | Saltfleet       | 12      | 150      | 0 0   |
| Willson, Miss Hannah E.              | Niagara         | 8       | 100      | 0 0   |
| Wilson, Effingham                    | England         | 50      | 625      | 0 0   |
| Wilson, Susan J.                     | London, Canada  | 100     | 125      | 0 0   |
| Willett, Alfred                      | St. Catharines  | 271     | 3376     | 5 0   |
| Windent, James                       | Toronto         | 30      | 375      | 0 0   |
| Wood, Ambrose                        | Fiction         | 2       | 25       | 0 0   |
| Woodhouse, Francis V.                | England         | 27      | 337      | 10 0  |
| Woodhouse, John                      | do              | 25      | 312      | 10 0  |
| Wright, Lieut. Col. John Ross, R. E. | do              | 90      | 1125     | 0 0   |
| Wright, James                        | Penetanguishene | 9       | 112      | 10 0  |
| Woodruff, Richard                    | St. David's     | 240     | 3000     | 0 0   |
| Woodruff, William                    | do              | 20      | 250      | 0 0   |
| Woodruffe, Joseph C.                 | Drummondville   | 70      | 875      | 0 0   |
| Worts, James G.                      | Toronto         | 42      | 525      | 0 0   |
| Workman, William (in trust)          | Montreal        | 90      | 1125     | 0 0   |
| Wreggitt, William                    | York Township   | 16      | 200      | 0 0   |
| Young, Andrew                        | Scarboro'       | 8       | 100      | 0 0   |
| Young, David S.                      | Wellington      | 68      | 850      | 0 0   |
| Young, Jane                          | Kingston        | 2       | 25       | 0 0   |
| Young, James                         | Goderich        | 36      | 450      | 0 0   |
| Young, James, Junr. (deceased)       |                 | 13      | 162      | 10 0  |
| Young, Henry                         | Woodstock       | 15      | 187      | 10 0  |
| Young, William                       | Markham         | 10      | 125      | 0 0   |
|                                      | Total           | 60210   | £729828  | 15 0  |

T. GEORGE RIDOUT,  
Cashier.

Bank of Upper Canada,  
Toronto, 23rd March, 1857.

**No. 9.**

CITY BANK, Montreal, 25th March, 1857.

SIR,—In compliance with the Order made by the Legislative Assembly, under date 3rd instant, I have the honor to transmit a Return containing a List of the Shareholders in this Bank, with the sums severally subscribed and paid in for Bank Capital as such Shareholders, and in which Return the name and residence of each Shareholder, with the number and nominal value of the Shares severally so held is given. The Return is brought down to 7th March current.

I have the honor to be,

Sir,

Your most obedient servant,

F. MACCULLOCH,

Cashier.

W. B. Lindsay, Esq.,  
Clerk Leg. Assembly, Toronto.

RETURN by the City Bank, Montreal, made in terms of Order by the Legislative Assembly, under date 3rd March, 1857.

| Names of Stockholders.                                                                          | Residence.       | No. of Shares<br>all paid. | No. of Shares<br>partially paid. | Amount of no-<br>minal Stock<br>paid in full. | Am't of Stock<br>still due. | Stockholders'<br>liability un-<br>der the Bk's<br>Charter. |
|-------------------------------------------------------------------------------------------------|------------------|----------------------------|----------------------------------|-----------------------------------------------|-----------------------------|------------------------------------------------------------|
|                                                                                                 |                  |                            |                                  | £                                             | £                           | £                                                          |
| Armour, Robert.....                                                                             | Montreal .....   | 86                         | .....                            | 1720                                          | .....                       | 1720                                                       |
| Allen, Hugh.....                                                                                | do .....         | 101                        | .....                            | 2020                                          | .....                       | 2020                                                       |
| Allan, Ann.....                                                                                 | do .....         | 40                         | .....                            | 800                                           | .....                       | 800                                                        |
| Armstrong, Charlotte.....                                                                       | Ottawa .....     | 68                         | 17                               | 1360                                          | 272                         | 1700                                                       |
| Ashworth, Mrs. L. S.....                                                                        | Quebec .....     | 14                         | .....                            | 280                                           | .....                       | 280                                                        |
| Anderson, T. B., in trust for S.C.<br>Ogden .....                                               | .....            | 1                          | .....                            | 20                                            | .....                       | 20                                                         |
| Anderson, T. B., in trust for .....                                                             | Longueuil Miss.. | 10                         | .....                            | 200                                           | .....                       | 200                                                        |
| Armour, Robert, in trust .....                                                                  | .....            | 24                         | .....                            | 480                                           | .....                       | 480                                                        |
| Albion Lodge .....                                                                              | Quebec .....     | 30                         | .....                            | 600                                           | .....                       | 600                                                        |
| Adams, Rebecca.....                                                                             | Montreal .....   | 2                          | .....                            | 40                                            | .....                       | 40                                                         |
| Austin, Francis .....                                                                           | Quebec .....     | 16                         | .....                            | 320                                           | .....                       | 320                                                        |
| Adams or Gibb, Mary Louisa .....                                                                | Montreal.....    | 50                         | .....                            | 1000                                          | .....                       | 1000                                                       |
| Ashworth, Isabella .....                                                                        | Quebec .....     | 14                         | .....                            | 320                                           | .....                       | 280                                                        |
| Auldjo, Madeline Helen M.....                                                                   | England.....     | 62                         | .....                            | 1240                                          | .....                       | 1240                                                       |
| Allan, Hugh, Thos. Patton, and<br>Rev. Dr. Matheson, in trust for<br>Scotch Church Temp. Board. | Montreal.....    | 300                        | .....                            | 6000                                          | .....                       | 6000                                                       |
| Amos, Auguste.....                                                                              | Montreal.....    | .....                      | 25                               | .....                                         | 400                         | 500                                                        |
| Burnaby, Amelia.....                                                                            | England.....     | 88                         | .....                            | 1760                                          | .....                       | 1760                                                       |
| Bond, William.....                                                                              | St. Andrews, E.  | 46                         | .....                            | 920                                           | .....                       | 920                                                        |
| Bayfield, Fanny.....                                                                            | .....            | 20                         | .....                            | 400                                           | .....                       | 400                                                        |
| Baker, William.....                                                                             | Dunham.....      | 40                         | 10                               | 800                                           | 160                         | 1000                                                       |

## No. 9.—Return by the City Bank, Montreal, &amp;c.—(Continued.)

| Names of Stockholders.                                                           | Residence.        | No. of Shares<br>all paid. | No. of Shares<br>partially paid. | Amount of no-<br>minal Stock<br>paid in full. | Am't of Stock<br>still due. | Stockholders'<br>liability un-<br>der the Bk's<br>Charter. |
|----------------------------------------------------------------------------------|-------------------|----------------------------|----------------------------------|-----------------------------------------------|-----------------------------|------------------------------------------------------------|
|                                                                                  |                   |                            |                                  | £                                             | £                           | £                                                          |
| Braithwhite, Rev. Joseph                                                         | Chambly           | 61                         |                                  | 1220                                          |                             | 1220                                                       |
| Black, Revd. Dr., (deceased,) J.<br>Greenshield, Executor                        | Montreal          | 22                         |                                  | 440                                           |                             | 440                                                        |
| Brownell, Rev. J.                                                                |                   | 6                          |                                  | 120                                           |                             | 120                                                        |
| Black, Rev. David                                                                | Montreal          | 92                         |                                  | 1840                                          |                             | 1840                                                       |
| Bethune, Angus                                                                   | Toronto           | 80                         |                                  | 1600                                          |                             | 1600                                                       |
| Balfour, Rev. A.                                                                 | Waterloo          | 9                          |                                  | 180                                           |                             | 180                                                        |
| Burnaby, Sir Wm. C. H.                                                           | England           | 123                        |                                  | 2460                                          |                             | 2460                                                       |
| Bell, John                                                                       | H. B. Co.'s serv. | 14                         |                                  | 280                                           |                             | 280                                                        |
| Bainbrigge, Philip John, R. E.                                                   |                   | 4                          |                                  | 80                                            |                             | 80                                                         |
| Bowman, Elizabeth                                                                | Devonport         | 1                          |                                  | 20                                            |                             | 20                                                         |
| Buchanan, Agnes                                                                  | Montreal          | 6                          |                                  | 120                                           |                             | 120                                                        |
| Bowles, Joseph                                                                   | Quebec            | 40                         |                                  | 800                                           |                             | 800                                                        |
| Briton's Queen's Lodge                                                           | Montreal          | 6                          |                                  | 120                                           |                             | 120                                                        |
| Badieux, B. P.                                                                   | do                | 7                          | 2                                | 140                                           | 32                          | 180                                                        |
| Barrett, Margaret                                                                | do                | 12                         |                                  | 240                                           |                             | 240                                                        |
| Brown, Anna                                                                      |                   | 9                          |                                  | 180                                           |                             | 180                                                        |
| Barrett, Lucy                                                                    | Montreal          | 11                         |                                  | 220                                           |                             | 220                                                        |
| Barrett, J. T.                                                                   | do                | 10                         |                                  | 200                                           |                             | 200                                                        |
| Brown, George S. H.                                                              | Kingsey           | 28                         | 40                               | 660                                           | 490                         | 1360                                                       |
| Braithwaite, Mrs. Mary D.W.C.                                                    | Chambly           | 9                          |                                  | 180                                           |                             | 180                                                        |
| Boston, John, Sheriff                                                            | Montreal          | 150                        |                                  | 3000                                          |                             | 3000                                                       |
| Barrett, W., Staff Surgeon.                                                      | England           | 11                         |                                  | 220                                           |                             | 220                                                        |
| Campbell, James E.                                                               | Montreal          | 20                         |                                  | 400                                           |                             | 400                                                        |
| Cumming, Cuthbert                                                                | Colborne          | 34                         |                                  | 680                                           |                             | 680                                                        |
| Connolly, Julia                                                                  | Sorel             | 50                         |                                  | 1000                                          |                             | 1000                                                       |
| Cameron, Angus                                                                   | H. B. Company.    | 30                         |                                  | 600                                           |                             | 600                                                        |
| Carter, Jno., in trust for widow<br>Amable Dyon, and Hy. Small-<br>wood, her son |                   | 16                         |                                  | 320                                           |                             | 320                                                        |
| Carter, John                                                                     | Montreal          | 50                         |                                  | 1000                                          |                             | 1000                                                       |
| Corse, Roswell                                                                   | do                | 75                         |                                  | 1500                                          |                             | 1500                                                       |
| Corse, Norton Butler                                                             | do                | 75                         |                                  | 1500                                          |                             | 1500                                                       |
| Corse & May                                                                      | do                | 15                         |                                  | 300                                           |                             | 300                                                        |
| Cleveland, C. B.                                                                 |                   | 50                         | 10                               | 1000                                          | 140                         | 1200                                                       |
| Chichester, Sir Charles                                                          | England           | 34                         |                                  | 680                                           |                             | 680                                                        |
| Campbell, Archibald                                                              |                   | 1                          |                                  | 20                                            |                             | 20                                                         |
| Cowie, Robert                                                                    | H. B. Company     | 80                         |                                  | 1600                                          |                             | 1600                                                       |
| Charles, Lewis                                                                   | Montreal          | 4                          |                                  | 80                                            |                             | 80                                                         |
| Chamberlain, Dr. J.                                                              | Frelighsburg      | 10                         |                                  | 200                                           |                             | 200                                                        |
| Campbell, John                                                                   | Quebec            | 20                         |                                  | 400                                           |                             | 400                                                        |
| Crawford, Jane M., and John<br>Dods, jointly                                     | Montreal          | 18                         |                                  | 360                                           |                             | 360                                                        |
| Cotton, Charles E.                                                               | Brome             | 6                          |                                  | 120                                           |                             | 120                                                        |
| Corporation of Bishop's College                                                  | Lennoxville       | 56                         |                                  | 1120                                          |                             | 1120                                                       |
| Cameron, John D.                                                                 | H. B. Company.    | 139                        |                                  | 2780                                          |                             | 2780                                                       |
| Codville, James                                                                  | Quebec            | 10                         |                                  | 200                                           |                             | 200                                                        |
| Corney, Rev. Robert                                                              | Guelph            | 2                          |                                  | 40                                            |                             | 40                                                         |
| Campbell, Archibald, Tutor to<br>Josephine Prior                                 | Quebec            | 20                         |                                  | 400                                           |                             | 400                                                        |
| Castle, Mary H.                                                                  | do                | 6                          |                                  | 120                                           |                             | 120                                                        |
| Caldwell, Jane D.                                                                | Montreal          | 28                         |                                  | 560                                           |                             | 560                                                        |
| Cleeve, F. C.                                                                    | Richmond          | 13                         |                                  | 260                                           |                             | 260                                                        |
| Cunyghame's Trustees                                                             | Montreal          | 33                         |                                  | 660                                           |                             | 660                                                        |
| City and District Savings Bank.                                                  | do                | 322                        |                                  | 6440                                          |                             | 6440                                                       |
| Cumming, Walter B.                                                               | do                | 49                         | 210                              | 980                                           | 3360                        | 5180                                                       |



## No. 9.—Return by the City Bank, Montreal, &amp;c.—(Continued.)

| Names of Stockholders.                            | Residence.     | No. of Shares<br>all paid. | No. of Shares<br>partially paid. | Amount of no-<br>minal Stock<br>paid in full. | Am't of Stock<br>still due. | Stockholders'<br>liability un-<br>der the Bk's<br>charter. |
|---------------------------------------------------|----------------|----------------------------|----------------------------------|-----------------------------------------------|-----------------------------|------------------------------------------------------------|
|                                                   |                |                            |                                  | £                                             | £                           | £                                                          |
| Cringan, Thos. Sanquhar                           | Scotland       | 125                        |                                  | 2500                                          |                             | 2500                                                       |
| Crawford, Emma Matilda                            | Montreal       | 37                         |                                  | 740                                           |                             | 740                                                        |
| Clerk, Alexander                                  | do             | 15                         |                                  | 300                                           |                             | 300                                                        |
| Crawford, Elizabeth                               | Ireland        | 33                         |                                  | 660                                           |                             | 660                                                        |
| Cochrane, James Lifford                           | do             | 24                         |                                  | 480                                           |                             | 480                                                        |
| Cassels, Robert                                   | Montreal       | 25                         | 25                               | 500                                           | 400                         | 1000                                                       |
| Caverhill, John and Thos.                         | Beauharis      | 155                        |                                  | 3100                                          |                             | 3100                                                       |
| Clelland, Robert, in trust for<br>Wm. Clelland    | England        | 50                         |                                  | 1000                                          |                             | 1000                                                       |
| Campbell, Eliza                                   | Cornwall       | 10                         |                                  | 200                                           |                             | 200                                                        |
| Copeland, Eliza                                   | England        | 11                         |                                  | 220                                           |                             | 220                                                        |
| Durnford, Mary                                    | Quebec         | 26                         |                                  | 520                                           |                             | 520                                                        |
| Durnford, Jane                                    | do             | 25                         |                                  | 500                                           |                             | 500                                                        |
| Dods, John                                        | Montreal       | 183                        |                                  | 3660                                          |                             | 3660                                                       |
| Dods, Ann                                         | do             | 54                         |                                  | 1080                                          |                             | 1080                                                       |
| Dunscumb, Eliza                                   | Quebec         | 22                         |                                  | 440                                           |                             | 440                                                        |
| Doneganni, Joseph                                 | Montreal       | 42                         |                                  | 840                                           |                             | 840                                                        |
| Dow, William                                      | do             | 62                         |                                  | 1240                                          |                             | 1240                                                       |
| Durnford, Philip                                  | do             | 7                          | 4                                | 140                                           | 64                          | 220                                                        |
| Dothy, R.                                         |                | 8                          |                                  | 160                                           |                             | 160                                                        |
| Dickson, James                                    | Three Rivers   | 14                         |                                  | 280                                           |                             | 280                                                        |
| Dickson, Harriet                                  | do             | 4                          |                                  | 80                                            |                             | 80                                                         |
| Doolittle, Revd. L.                               | Lennoxville    | 6                          |                                  | 120                                           |                             | 120                                                        |
| Derbshire, Mary J.                                | England        | 25                         | 6                                | 500                                           | 72                          | 620                                                        |
| Drummond, John                                    | Montreal       | 157                        |                                  | 3140                                          |                             | 3140                                                       |
| Davies, Dr. Benjamin                              | do             | 15                         |                                  | 300                                           |                             | 300                                                        |
| Durnford, Philip, in trust for<br>Patrick Bushell | do             | 4                          |                                  | 80                                            |                             | 80                                                         |
| Durnford or Sewell, Mrs.                          | Quebec         | 7                          | 1                                | 140                                           | 16                          | 160                                                        |
| Dunscumb, J. W.                                   | do             |                            | 6                                |                                               | 96                          | 120                                                        |
| Dalrymple or Hadden Mary                          | do             | 8                          |                                  | 160                                           |                             | 160                                                        |
| Eddington, W. H.                                  | Montreal       | 30                         |                                  | 600                                           |                             | 600                                                        |
| Evans, General Thos.                              | do             | 200                        |                                  | 4000                                          |                             | 4000                                                       |
| Esdale, John and Robert                           | do             | 36                         | 50                               | 720                                           | 800                         | 1720                                                       |
| Estate of Joseph Masson.                          | do             | 96                         |                                  | 1920                                          |                             | 1920                                                       |
| Estate of Stewart Scott                           | Quebec         | 16                         |                                  | 320                                           |                             | 320                                                        |
| Estate of Patrick Small                           | H. B. Company. | 2                          |                                  | 40                                            |                             | 40                                                         |
| Forsyth, John Blackwood                           | Montreal       | 85                         |                                  | 1700                                          |                             | 1700                                                       |
| Frothingham, John                                 | do             | 100                        | 25                               | 2000                                          | 400                         | 2500                                                       |
| Freligh, R. V.                                    |                | 20                         |                                  | 400                                           |                             | 400                                                        |
| Forbes, C. J.                                     | Carillon       | 104                        | 26                               | 2080                                          | 416                         | 2600                                                       |
| Frothingham, G. H.                                | Montreal       | 6                          |                                  | 120                                           |                             | 120                                                        |
| Frothingham, F.                                   | do             | 4                          |                                  | 80                                            |                             | 80                                                         |
| Fleming, Elizabeth                                |                | 26                         |                                  | 520                                           |                             | 520                                                        |
| Farquhar, T. N.                                   |                | 50                         |                                  | 1000                                          |                             | 1000                                                       |
| Farnan, Sir Walter                                |                | 15                         |                                  | 300                                           |                             | 300                                                        |
| Fraser, the Rev. Donald, in trust.                |                | 13                         |                                  | 260                                           |                             | 260                                                        |
| Foy, Major Edward                                 | Kingston       | 97                         |                                  | 1940                                          |                             | 1940                                                       |
| Foster, George King                               | Richmond       | 65                         |                                  | 1300                                          |                             | 1300                                                       |
| Finlayson, Duncan, H. B. Co.                      | Lachine        | 60                         |                                  | 1200                                          |                             | 1200                                                       |
| Fraser, Wm., M. D.                                | Montreal       | 26                         |                                  | 520                                           |                             | 520                                                        |
| Gould, Caroline                                   | England        | 38                         |                                  | 760                                           |                             | 760                                                        |
| Gould, Harriett                                   | do             | 37                         |                                  | 740                                           |                             | 740                                                        |
| Gould, Nathaniel                                  | do             | 38                         |                                  | 760                                           |                             | 760                                                        |
| Gould, Frances Lydia                              | do             | 37                         |                                  | 740                                           |                             | 740                                                        |
| Gregory, Jane P.                                  |                | 33                         |                                  | 660                                           |                             | 660                                                        |

## No. 9.—Return by the City Bank, Montreal, &amp;c.—(Continued.)

| Names of Stockholders.                                           | Residence.      | No. of Shares all paid. | No. of Shares partially paid. | Amount of nominal Stock paid in full. | Am't of Stock still due. | Stockholder's liability under the Bk's Charter. |
|------------------------------------------------------------------|-----------------|-------------------------|-------------------------------|---------------------------------------|--------------------------|-------------------------------------------------|
|                                                                  |                 |                         |                               | £                                     | £                        | £                                               |
| Giffin, Lt. Col. ....                                            | England         | 75                      |                               | 1500                                  |                          | 1500                                            |
| Glen, Jane Anna. ....                                            | Chambly         | 38                      |                               | 760                                   |                          | 760                                             |
| Galt, Margaret. ....                                             |                 | 5                       |                               | 100                                   |                          | 100                                             |
| German Evangelical Church, pr.<br>G. Reinhart & E. Idler, Trust. | Montreal        | 10                      |                               | 200                                   |                          | 200                                             |
| Grant, Jane                                                      |                 | 8                       |                               | 160                                   |                          | 160                                             |
| Geddes, C. and others in trust.                                  |                 | 1                       |                               | 20                                    |                          | 20                                              |
| Grant, the Hon. Alexander                                        |                 | 20                      |                               | 400                                   |                          | 400                                             |
| Gray, Margaret                                                   |                 | 25                      |                               | 500                                   |                          | 500                                             |
| Gibb, James D.                                                   | Montreal        | 5                       |                               | 100                                   |                          | 100                                             |
| Gale, William                                                    | Brantford.      | 14                      |                               | 280                                   |                          | 280                                             |
| Grant, Chas., Junr                                               | Nicolet         | 3                       |                               | 60                                    |                          | 60                                              |
| Gutman, Moses, by his Curators<br>J. H. Joseph & Mark Samuel.    |                 | 6                       |                               | 120                                   |                          | 120                                             |
| Gerard, Samuel                                                   | Montreal        | 27                      |                               | 540                                   |                          | 540                                             |
| Grant, the late Chas., per T. B.<br>Anderson.                    | do              | 28                      |                               | 560                                   |                          | 560                                             |
| Glyn, Mills & Co.                                                | London, Eng     | 116                     | 29                            | 2320                                  | 464                      | 2900                                            |
| Gurney and others                                                | do              | 260                     | 65                            | 5200                                  | 1040                     | 6500                                            |
| Graham, Isabella M                                               | Montreal        |                         | 5                             |                                       | 80                       | 100                                             |
| Heath, J. G.                                                     | England         | 80                      | 20                            | 1600                                  | 160                      | 2000                                            |
| Hainsel, C. L. F.                                                | Quebec          | 5                       |                               | 100                                   |                          | 100                                             |
| Hunt, James                                                      | do              | 31                      |                               | 620                                   |                          | 620                                             |
| Harbeson, Matthew                                                | do              | 12                      |                               | 240                                   |                          | 240                                             |
| Henderson, Revd. A.                                              |                 | 3                       |                               | 60                                    |                          | 60                                              |
| Hall, Jerusha                                                    | Montreal        | 6                       |                               | 120                                   |                          | 120                                             |
| Hallowell, James                                                 | do              | 13                      |                               | 260                                   |                          | 260                                             |
| Hall, Margaret                                                   | do              | 10                      |                               | 200                                   |                          | 200                                             |
| Hall, Charlotte                                                  | do              | 6                       |                               | 120                                   |                          | 120                                             |
| Hall, Francis H.                                                 | do              | 9                       |                               | 180                                   |                          | 180                                             |
| Hutton, James                                                    | do              | 8                       |                               | 160                                   |                          | 160                                             |
| Howden, C. and C.                                                | do              | 30                      |                               | 600                                   |                          | 600                                             |
| Hallowell, William                                               | do              | 6                       |                               | 120                                   |                          | 120                                             |
| Holmes, Matilda Maria                                            |                 | 1                       |                               | 20                                    |                          | 20                                              |
| Holland, Philip, Executors of.                                   | Montreal        | 100                     |                               | 2000                                  |                          | 2000                                            |
| Hayes, Eleazer                                                   | do              | 27                      |                               | 540                                   |                          | 540                                             |
| Hoyle, Lydia J.                                                  | do              | 4                       |                               | 80                                    |                          | 80                                              |
| Hoyle, Lydia H.                                                  | do              | 2                       |                               | 40                                    |                          | 40                                              |
| Hopper, Jane                                                     | St. Andrews, W. | 5                       |                               | 100                                   |                          | 100                                             |
| Hurlbut, Abel                                                    | Frelighsburg    | 25                      |                               | 500                                   |                          | 500                                             |
| Hickersley, Jane Harriet                                         | Montreal        | 12                      | 3                             | 240                                   | 24                       | 300                                             |
| Hooper, Catherine                                                | do              | 11                      | 3                             | 220                                   | 48                       | 280                                             |
| Hughes, Henry F.                                                 | Three Rivers    | 3                       |                               | 60                                    |                          | 60                                              |
| Hellmuth, Dr. J.                                                 | Montreal        | 24                      |                               | 480                                   |                          | 480                                             |
| Harrison, James                                                  | do              | 2                       |                               | 40                                    |                          | 40                                              |
| Henderson, Alex.                                                 | do              | 13                      |                               | 260                                   |                          | 260                                             |
| Home, Genl. Frederick.                                           | England         | 1                       |                               | 20                                    |                          | 20                                              |
| Hart, Theodore                                                   | Montreal        |                         | 12                            |                                       | 192                      | 240                                             |
| Hua, Paul                                                        | do              |                         | 10                            |                                       | 140                      | 200                                             |
| Heath, Ann                                                       | Hatley          | 5                       |                               | 100                                   |                          | 100                                             |
| Haney, Owen                                                      | Montreal        | 14                      |                               | 280                                   |                          | 280                                             |
| Hopkins, Edward Martin                                           | Lachine         | 37                      |                               | 740                                   |                          | 740                                             |
| Harrington, Thos. W.                                             | Montreal        |                         | 10                            |                                       | 120                      | 200                                             |
| Idler, E.                                                        | do              | 21                      | 5                             | 420                                   | 80                       | 520                                             |
| Isley, Eliza                                                     | do              | 18                      |                               | 360                                   |                          | 360                                             |
| Irish, Emily                                                     |                 | 1                       |                               | 20                                    |                          | 20                                              |

No. 9.—Return by the City Bank, Montreal, &c.—(Continued.)

| Names of Stockholders.                                         | Residence.        | No. of Shares all paid. | No. of Shares partially paid. | Amount of nominal Stock paid in full. | Am't of Stock still due. | Stockholders' liability under the Bk's Charter. |
|----------------------------------------------------------------|-------------------|-------------------------|-------------------------------|---------------------------------------|--------------------------|-------------------------------------------------|
|                                                                |                   |                         |                               | £                                     | £                        | £                                               |
| Hsley, James                                                   | Montreal          | 27                      | 7                             | 540                                   | 112                      | 680                                             |
| Jack, Mathew                                                   | do                | 30                      |                               | 600                                   |                          | 600                                             |
| Johnston, J. B.                                                | Sherbrooke        | 18                      |                               | 360                                   |                          | 360                                             |
| Jones, The Hon. Robt.                                          | Christieville     | 200                     |                               | 400                                   |                          | 4000                                            |
| Jones, Susan J.                                                | Hants, England.   | 11                      |                               | 220                                   |                          | 220                                             |
| Jamieson, John.                                                | Quebec            | 20                      |                               | 400                                   |                          | 400                                             |
| Jackson, Dr. A. Thompson.                                      |                   | 10                      |                               | 200                                   |                          | 200                                             |
| Johnson, Susan                                                 | Southsea, Hants.  | 22                      |                               | 440                                   |                          | 440                                             |
| Joseph, J. H.                                                  | Montreal          |                         | 17                            |                                       | 240                      | 340                                             |
| Johnson, Diana                                                 | Chambly           | 9                       | 2                             | 180                                   | 32                       | 180                                             |
| Johnson, John, No. 1.                                          |                   | 35                      |                               | 700                                   |                          | 700                                             |
| Johnson, John, No. 2.                                          |                   | 35                      |                               | 700                                   |                          | 700                                             |
| Jackson, Joseph                                                | Montreal          | 4                       |                               | 80                                    |                          | 80                                              |
| Kingan, Jane                                                   | do                | 3                       |                               | 60                                    |                          | 60                                              |
| Keith, George                                                  | do                | 30                      |                               | 600                                   |                          | 600                                             |
| Kirkwood, Ellinor                                              | do                | 24                      |                               | 480                                   |                          | 480                                             |
| Keefe, Ann.                                                    |                   | 1                       |                               | 20                                    |                          | 20                                              |
| Keith, Maria Oakley                                            | Beauharnois       | 5                       |                               | 100                                   |                          | 100                                             |
| Keith, James                                                   | do                | 11                      | 4                             | 220                                   | 64                       | 300                                             |
| Knowlton or Robinson, Silencia                                 | Waterloo          | 10                      |                               | 200                                   |                          | 200                                             |
| Kinloch, Lydia                                                 |                   | 1                       |                               | 20                                    |                          | 20                                              |
| Kimpton, Alpheus                                               | St. Therese       |                         | 10                            |                                       | 160                      | 200                                             |
| Lyman, William                                                 | Montreal          | 81                      | 20                            | 1620                                  | 320                      | 2020                                            |
| Lyman, Hannah                                                  | do                | 16                      |                               | 320                                   |                          | 320                                             |
| Lay Association, per A. Morris, Treasurer                      |                   | 16                      | 4                             | 320                                   | 56                       | 400                                             |
| Ludlam, William                                                | Montreal          | 50                      |                               | 1000                                  |                          | 1000                                            |
| Lachance, Dr. F.                                               | Quebec            | 4                       |                               | 80                                    |                          | 80                                              |
| Louis, Joseph                                                  | do                | 6                       |                               | 120                                   |                          | 120                                             |
| Lewis, William Francis                                         | Richmond          | 9                       | 10                            | 180                                   | 160                      | 380                                             |
| Leslie, the Hon. James                                         | Montreal          | 15                      |                               | 300                                   |                          | 300                                             |
| Lyman, W., in trust for Farr's Estate                          |                   | 71                      | 5                             | 1520                                  |                          | 1520                                            |
| Levey, Charles E.                                              | Quebec            | 100                     | 13                            | 2000                                  | 208                      | 2260                                            |
| Laurie, Archibald                                              | do                | 125                     |                               | 2500                                  |                          | 2500                                            |
| Lewis, Mary Bower                                              | Montreal          | 43                      | 8                             | 860                                   | 128                      | 1020                                            |
| Legge, Henry                                                   | Toronto           | 8                       |                               | 160                                   |                          | 160                                             |
| Learmont, William                                              | Montreal          | 31                      |                               | 620                                   |                          | 620                                             |
| Lulham, George                                                 | do                | 25                      |                               | 500                                   |                          | 500                                             |
| Low, Charles A.                                                | do                |                         | 22                            |                                       | 852                      | 440                                             |
| Linton, Robert                                                 | do                |                         | 6                             |                                       | 96                       | 120                                             |
| Moffatt, the Hon. George, & W. Macrae, in trust for Mrs. Eppes |                   | 6                       |                               | 120                                   |                          | 120                                             |
| Montreal General Hospital, the                                 | Montreal          | 32                      |                               | 640                                   |                          | 640                                             |
| MacTavish, Georgiana                                           | Scotland          | 54                      |                               | 1080                                  |                          | 1080                                            |
| Marshall, Margaret                                             |                   | 7                       |                               | 140                                   |                          | 140                                             |
| Marshall, Ellen                                                | St. Eustache      | 7                       |                               | 140                                   |                          | 140                                             |
| Marshall, William                                              | Isle Jesus.       | 10                      |                               | 200                                   |                          | 200                                             |
| Murray, John                                                   |                   | 13                      |                               | 260                                   |                          | 260                                             |
| Maybell, Sarah                                                 | Montreal          | 2                       |                               | 40                                    |                          | 40                                              |
| Munro, Alexander, in trust                                     | do                | 12                      |                               | 240                                   |                          | 240                                             |
| Macallister, Margaret                                          | St. Therese       | 6                       |                               | 120                                   |                          | 120                                             |
| Munn, Agnes, Heirs of.                                         | Quebec            | 16                      |                               | 320                                   |                          | 320                                             |
| Macrae, William                                                | St. John's, C. E. | 325                     |                               | 6500                                  |                          | 6500                                            |
| Macrae, Catherine                                              |                   | 22                      |                               | 440                                   |                          | 440                                             |

## No. 9.—Return by the City Bank, Montreal, &amp;c.—(Continued.)

| Names of Stockholders.                         | Residence.      | No. of Shares all paid. | No. of Shares partially paid. | Amount of nominal Stock paid in full. | Am't of Stock still due. | Stockholders' liability under the Bk's Charter. |
|------------------------------------------------|-----------------|-------------------------|-------------------------------|---------------------------------------|--------------------------|-------------------------------------------------|
|                                                |                 |                         |                               | £                                     | £                        | £                                               |
| Macdonnell, Allan                              | Montreal        | 50                      |                               | 1000                                  |                          | 1000                                            |
| McLeod, John                                   | H. B. Company.  | 20                      |                               | 400                                   |                          | 400                                             |
| MacDonald, Donald F.                           | L'Orignal       | 44                      |                               | 880                                   |                          | 880                                             |
| Macdonald, James                               | Laprairie       | 47                      | 12                            | 940                                   | 212                      | 1180                                            |
| Mackenzie, George                              | Montreal        | 42                      |                               | 840                                   |                          | 840                                             |
| McIntosh, Donald                               | H. B. Company.  | 32                      |                               | 640                                   |                          | 640                                             |
| MacDuff, Ann, the Heirs of.                    | St. Andrews, E. | 12                      |                               | 240                                   |                          | 240                                             |
| McGillivray, Simon                             | H. B. Company.  | 20                      |                               | 400                                   |                          | 400                                             |
| McGregor, Mary Ann or Auld.                    |                 | 40                      |                               | 800                                   |                          | 800                                             |
| Masson, W. G. R.                               | Montreal        | 104                     |                               | 2080                                  |                          | 2080                                            |
| MacBean, John                                  | H. B. Company.  | 40                      |                               | 800                                   |                          | 800                                             |
| Nason, Dr. James                               | St. Ann's.      | 40                      | 10                            | 800                                   | 40                       | 1000                                            |
| Mason, Mrs. Dr. James                          | do              | 50                      |                               | 1000                                  |                          | 1000                                            |
| Macdonald, William                             | Montreal        | 100                     |                               | 2000                                  |                          | 2000                                            |
| Macdonald, James                               | do              | 20                      | 5                             | 400                                   | 80                       | 500                                             |
| Muir, Agnes                                    | N. Georgetown.  | 2                       | 1                             | 40                                    | 12                       | 60                                              |
| Muir, Rev. James Crichton                      | do              | 8                       | 2                             | 160                                   | 32                       | 200                                             |
| Marshall, Roger                                | Isle Jesus      | 3                       | 5                             | 60                                    | 20                       | 160                                             |
| Morris, John                                   | Montreal        | 40                      |                               | 800                                   |                          | 800                                             |
| Morris, Alexander                              | do              | 5                       | 1                             | 100                                   | 10                       | 120                                             |
| Mackenzie, James                               | Quebec          | 50                      |                               | 1000                                  |                          | 1000                                            |
| Macdonald, Archibald                           |                 | 15                      |                               | 300                                   |                          | 300                                             |
| MacIver, Margaret                              | Scotland        | 7                       |                               | 140                                   |                          | 140                                             |
| Macdonald, Peggy                               |                 | 3                       |                               | 60                                    |                          | 60                                              |
| Mountain, Revd. Jacob J. S.                    | Montreal        | 31                      |                               | 620                                   |                          | 620                                             |
| MacAllan, Claud                                |                 | 4                       |                               | 80                                    |                          | 80                                              |
| McGillis, Mary                                 | Williamstown    | 50                      |                               | 1000                                  |                          | 1000                                            |
| MacDougall, Daniel                             | Martintown      | 16                      |                               | 320                                   |                          | 320                                             |
| Macdonald, Colin                               | Montreal        | 2                       |                               | 40                                    |                          | 40                                              |
| McLean, John                                   | do              | 31                      |                               | 620                                   |                          | 620                                             |
| Meiklejohn, James                              | Quebec          | 40                      | 10                            | 800                                   | 120                      | 1000                                            |
| McGibbon, Margaret Shaw                        | Montreal        | 37                      |                               | 740                                   |                          | 740                                             |
| Montreal Lying-in-Hospital                     | do              | 16                      | 4                             | 320                                   | 56                       | 400                                             |
| Macaulay, Ann                                  | do              | 2                       |                               | 40                                    |                          | 40                                              |
| MacDougall, D. Lorn, in trust for Louisa Price |                 | 4                       |                               | 80                                    |                          | 80                                              |
| Mowle, John                                    | E. Townships    | 67                      |                               | 1340                                  |                          | 1340                                            |
| McMullin, James                                | Montreal        | 22                      |                               | 440                                   |                          | 440                                             |
| McNair, Margaret                               | Three Rivers    | 15                      |                               | 300                                   |                          | 300                                             |
| McDonnell, Duncan                              | Toronto         | 8                       |                               | 160                                   |                          | 160                                             |
| McDonald, Duncan                               | Cornwall        | 54                      | 14                            | 1080                                  | 252                      | 1360                                            |
| Macdonell, Chas.                               | Cnamby          | 13                      |                               | 260                                   |                          | 260                                             |
| Miller, Thos. Ferguson                         | Montreal        | 45                      |                               | 900                                   |                          | 900                                             |
| Macculloch, Maria Louisa                       |                 | 25                      |                               | 500                                   |                          | 500                                             |
| Macculloch, Ferdinand                          |                 | 14                      |                               | 280                                   |                          | 280                                             |
| MacDougall, B.                                 | Montreal        | 3                       |                               | 60                                    |                          | 60                                              |
| Montreal Orler of I. Odd Fellows               | do              | 13                      | 4                             | 260                                   | 40                       | 340                                             |
| Marshall, Wm.                                  | Terrebonne      | 5                       |                               | 100                                   |                          | 100                                             |
| Macdonald, Jane, Klyne                         | St. Andrews, E. | 4                       |                               | 80                                    |                          | 80                                              |
| Macculloch, F., Cashier, in trust.             |                 |                         | 69                            |                                       | 1242                     | 1380                                            |
| Masson, Estate of Hon. Joseph                  |                 | 24                      |                               | 480                                   |                          | 480                                             |
| McNider, Quintin                               | Belleville      | 25                      |                               | 500                                   |                          | 500                                             |
| MacDougall, Hanburyheigh                       | Montreal        |                         | 66                            |                                       | 1320                     | 1820                                            |
| MacDougall, D. Lorn.                           |                 | 1                       |                               | 20                                    |                          | 20                                              |
| Nelson, Emma                                   | Philadelphia    | 166                     |                               | 3320                                  |                          | 3320                                            |
| Neate, the Rev. A.                             | England         | 7                       | 3                             | 140                                   | 48                       | 200                                             |

## No. 9.—Return by the City Bank, Montreal, &amp;c.—(Continued.)

| Names of Stockholders.                                  | Residence.         | No. of Shares not paid. | No. of Shares partially paid. | Amount of nominal Stock paid in full. | Am't of Stock still due. | Shareholders' liability under the Bk's Charter. |
|---------------------------------------------------------|--------------------|-------------------------|-------------------------------|---------------------------------------|--------------------------|-------------------------------------------------|
|                                                         |                    |                         |                               | £                                     | £                        | £                                               |
| O'Brien, Elizabeth.....                                 | Montreal .....     | 30                      |                               | 600                                   |                          | 600                                             |
| Orkney, Elizabeth C.....                                | do .....           | 25                      |                               | 500                                   |                          | 500                                             |
| Pitt, Charles.....                                      | Quebec .....       | 66                      |                               | 1320                                  |                          | 1320                                            |
| Peddie, Wm. M.....                                      | Montreal .....     | 11                      |                               | 220                                   |                          | 220                                             |
| Philips, W. E.....                                      | do .....           | 53                      | 13                            | 1060                                  | 208                      | 1320                                            |
| Panet, P. L.....                                        | do .....           | 10                      | 3                             | 200                                   | 48                       | 260                                             |
| Poston, W.....                                          | Quebec .....       | 4                       |                               | 80                                    |                          | 80                                              |
| Priestley, Major J. E.....                              | Dublin.....        | 60                      |                               | 1200                                  |                          | 1200                                            |
| Penn, Turton.....                                       | Montreal .....     | 175                     |                               | 3500                                  |                          | 3500                                            |
| Prior, Samuel, a minor, by his Tutor W. B. Vallean..... | Quebec .....       | 20                      | 5                             | 400                                   | 80                       | 500                                             |
| Penny, E. G.....                                        | Montreal .....     | 20                      | 2                             | 400                                   | 32                       | 440                                             |
| Prior, Isabella, Wife of A. Campbell .....              | Quebec .....       | 20                      |                               | 400                                   |                          | 400                                             |
| Phepoe, Richard .....                                   | Laprairie .....    | 17                      | 4                             | 340                                   | 56                       | 420                                             |
| Ployart, Fred. W. R.....                                | do .....           | 5                       |                               | 100                                   |                          | 100                                             |
| Perrault, O.....                                        | Montreal .....     | 41                      |                               | 820                                   |                          | 820                                             |
| Phepoe, Henry Wm.....                                   | Laprairie .....    | 20                      |                               | 400                                   |                          | 400                                             |
| Potts, Mary Ann .....                                   | do .....           | 3                       |                               | 60                                    |                          | 60                                              |
| Pridham, Arthur W.....                                  | England .....      | 100                     |                               | 2000                                  |                          | 2000                                            |
| Ployart, Samuel.....                                    | do .....           | 5                       |                               | 100                                   |                          | 100                                             |
| Price, William.....                                     | St. Pierre.....    | 15                      |                               | 300                                   |                          | 300                                             |
| Quebec Church Society, Widow's and Orphan's Fund.....   | Quebec .....       | 10                      |                               | 200                                   |                          | 200                                             |
| Quebec Nicolet Endowm. Fund.....                        | do .....           | 5                       |                               | 100                                   |                          | 100                                             |
| Quebec Prov. and Sav. Bank .....                        | do .....           | 44                      |                               | 880                                   |                          | 880                                             |
| Reinhardt, Gottlieb .....                               | Montreal .....     | 25                      |                               | 500                                   |                          | 500                                             |
| Robertson, Georgiana .....                              | do .....           | 15                      |                               | 300                                   |                          | 300                                             |
| Robinson, Jonathan.....                                 | Waterloo .....     | 8                       |                               | 160                                   |                          | 160                                             |
| Ross, Catherine.....                                    | do .....           | 61                      |                               | 1220                                  |                          | 1220                                            |
| Ramsay, Mrs. C.....                                     | do .....           | 20                      |                               | 400                                   |                          | 400                                             |
| Ross, Sophia Ellen.....                                 | Oswego .....       | 6                       |                               | 120                                   |                          | 120                                             |
| Robinson, Hezekiah, (deceased) .....                    | Waterloo .....     | 33                      |                               | 660                                   |                          | 660                                             |
| Ross, Joseph.....                                       | Montreal .....     | 40                      |                               | 800                                   |                          | 800                                             |
| Reid, Revd. James .....                                 | Frelighsburg ..... | 10                      |                               | 200                                   |                          | 200                                             |
| Russell, Colin, the Executors of, or Tutor to .....     | Montreal .....     | 16                      |                               | 320                                   |                          | 320                                             |
| Russell, Catherine.....                                 | Scotland .....     | 45                      |                               | 900                                   |                          | 900                                             |
| Russell, Grace .....                                    | Montreal .....     | 27                      |                               | 540                                   |                          | 540                                             |
| Richards, Mary .....                                    | do .....           | 14                      |                               | 280                                   |                          | 280                                             |
| Rogers, Revd. E.....                                    | Montreal .....     | 27                      |                               | 540                                   |                          | 540                                             |
| Russell, Hector.....                                    | do .....           | 82                      |                               | 1640                                  |                          | 1640                                            |
| Russell, Hector, in trust .....                         | do .....           | 46                      |                               | 920                                   |                          | 920                                             |
| Rae, Phoebe, Montreal.....                              | do .....           | 14                      |                               | 280                                   |                          | 280                                             |
| Roach, Revd. W.....                                     | do .....           | 8                       |                               | 160                                   |                          | 160                                             |
| Roach, Mrs. Mary R.....                                 | do .....           | 6                       |                               | 120                                   |                          | 120                                             |
| Robertson, William.....                                 | Montreal .....     | 10                      |                               | 200                                   |                          | 200                                             |
| Ramsay, Rev. James .....                                | do .....           | 37                      |                               | 740                                   |                          | 740                                             |
| Rice, Anna .....                                        | Kingston .....     | 20                      |                               | 400                                   |                          | 400                                             |
| Robertson, George, Lt. British Army.....                | do .....           | 10                      |                               | 200                                   |                          | 200                                             |
| Rae, William .....                                      | Montreal .....     | 13                      |                               | 260                                   |                          | 260                                             |
| Robertson, Catherine .....                              | do .....           | 1                       |                               | 20                                    |                          | 20                                              |
| Ramsay, Mungo .....                                     | Montreal .....     | 25                      |                               | 880                                   |                          | 880                                             |
| Robertson, E. S. Campbell, Minor.....                   | do .....           | 2                       | 5                             | 40                                    | 80                       | 140                                             |

## No. 9.—Return by the City Bank, Montreal, &amp;c.—(Continued.)

| Names of Stockholders.                                     | Residence.           | No. of Shares<br>all paid. | No. of Shares<br>partially paid. | Amount of no-<br>minal Stock<br>paid in full. | Am't of Stock<br>still due. | Stockholders'<br>liability un-<br>der the Bk's<br>Charter. |
|------------------------------------------------------------|----------------------|----------------------------|----------------------------------|-----------------------------------------------|-----------------------------|------------------------------------------------------------|
|                                                            |                      |                            |                                  | £                                             | £                           | £                                                          |
| Rose, John .....                                           | Montreal .....       | 150                        | .....                            | 3000                                          | .....                       | 3000                                                       |
| Rose, Edward Temple, a Minor .....                         | .....                | 5                          | .....                            | 100                                           | .....                       | 100                                                        |
| Rowan, Gen. William.....                                   | England .....        | 400                        | .....                            | 8000                                          | .....                       | 8000                                                       |
| Ryan, Edward .....                                         | Quebec .....         | 50                         | .....                            | 1000                                          | .....                       | 1000                                                       |
| Ross, Jane Davidson .....                                  | Montreal.....        | 63                         | .....                            | 1260                                          | .....                       | 1260                                                       |
| Russell, Hector, in trust addt.....                        | .....                | 41                         | .....                            | 820                                           | .....                       | 820                                                        |
| Ratray, David.....                                         | Montreal.....        | 13                         | .....                            | 260                                           | .....                       | 260                                                        |
| Ross, Excr. of the late David.....                         | do .....             | 12                         | .....                            | 240                                           | .....                       | 240                                                        |
| Robinson, Silencia or Knowlton .....                       | Waterloo .....       | 10                         | .....                            | 200                                           | .....                       | 200                                                        |
| Ruthven, Ann Barclay.....                                  | .....                | 5                          | .....                            | 100                                           | .....                       | 100                                                        |
| Ramsay, Charlotte .....                                    | Ireland .....        | 5                          | .....                            | 100                                           | .....                       | 100                                                        |
| Ratray, James .....                                        | Montreal .....       | 22                         | .....                            | 440                                           | .....                       | 440                                                        |
| Rowand, Sophia .....                                       | H. B. Company.....   | 28                         | .....                            | 560                                           | .....                       | 560                                                        |
| Rowand, Margaret .....                                     | do .....             | 27                         | .....                            | 540                                           | .....                       | 540                                                        |
| Sealy, James .....                                         | Quebec .....         | 15                         | .....                            | 300                                           | .....                       | 300                                                        |
| Stewart, Dugald .....                                      | .....                | 5                          | .....                            | 100                                           | .....                       | 100                                                        |
| Steel, Alexander.....                                      | .....                | 4                          | .....                            | 80                                            | .....                       | 80                                                         |
| Smith, John .....                                          | Montreal .....       | 200                        | .....                            | 4000                                          | .....                       | 4000                                                       |
| Smith, H. B. .....                                         | do .....             | 5                          | .....                            | 100                                           | .....                       | 100                                                        |
| Stewart, Alexander .....                                   | .....                | 10                         | .....                            | 200                                           | .....                       | 200                                                        |
| Stevens, L.....                                            | .....                | 20                         | .....                            | 400                                           | .....                       | 400                                                        |
| Struthers, Ellen.....                                      | Montreal.....        | 14                         | .....                            | 280                                           | .....                       | 280                                                        |
| Shovelin, Catherine .....                                  | .....                | 3                          | .....                            | 60                                            | .....                       | 60                                                         |
| Senkler, E. J., Rev. ....                                  | Brockville.....      | 15                         | .....                            | 300                                           | .....                       | 300                                                        |
| Sutherland, C. S. ....                                     | Montreal.....        | 9                          | .....                            | 180                                           | .....                       | 180                                                        |
| Stevenson of Gagy, M. Elizabeth .....                      | Quebec .....         | 2                          | .....                            | 40                                            | .....                       | 40                                                         |
| Sewell, A. R., 15th Regiment.....                          | do .....             | 2                          | .....                            | 40                                            | .....                       | 40                                                         |
| Smart, Rev. W. ....                                        | Gananoque .....      | 15                         | .....                            | 300                                           | .....                       | 300                                                        |
| Smith, Ira Gould. ....                                     | Montreal.....        | 2                          | .....                            | 40                                            | .....                       | 40                                                         |
| Stayner, T. A. ....                                        | Toronto .....        | 29                         | 8                                | 580                                           | 128                         | 740                                                        |
| Scott, H. S. ....                                          | Quebec .....         | 32                         | .....                            | 640                                           | .....                       | 640                                                        |
| Scott, Stewart, Estate of the late .....                   | do .....             | 29                         | .....                            | 580                                           | .....                       | 580                                                        |
| Scott, Eliza .....                                         | Cornwall .....       | 2                          | .....                            | 40                                            | .....                       | 40                                                         |
| Somerville, Beatrice.....                                  | Scotland .....       | 40                         | .....                            | 800                                           | .....                       | 800                                                        |
| Shaw, Jane P. W., Cooper.....                              | Montreal.....        | 41                         | .....                            | 820                                           | .....                       | 820                                                        |
| Stikeman, Thomas.....                                      | do .....             | 45                         | .....                            | 900                                           | .....                       | 900                                                        |
| Spry, William .....                                        | Toronto.....         | 10                         | .....                            | 200                                           | .....                       | 200                                                        |
| Simpson, Sir George, and Danl.<br>Finlayson, in trust..... | .....                | 20                         | .....                            | 400                                           | .....                       | 400                                                        |
| Simpson, Sir George.....                                   | Lachine .....        | 180                        | .....                            | 3600                                          | .....                       | 3600                                                       |
| Spry, William Jr.....                                      | Toronto.....         | 5                          | .....                            | 100                                           | .....                       | 100                                                        |
| Seamen's and Stranger's Friend-<br>ly Society.....         | .....                | 20                         | .....                            | 400                                           | .....                       | 400                                                        |
| Stuart, Caroline .....                                     | Montreal.....        | 25                         | .....                            | 500                                           | .....                       | 500                                                        |
| Speirs, John, in trust.....                                | do .....             | 6                          | .....                            | 120                                           | .....                       | 120                                                        |
| Shaw, Andrew .....                                         | do .....             | .....                      | 6                                | .....                                         | 96                          | 120                                                        |
| Stikeman, John Charles.....                                | do .....             | .....                      | 5                                | .....                                         | 60                          | 100                                                        |
| Stephen, William .....                                     | do .....             | .....                      | 5                                | .....                                         | 70                          | 100                                                        |
| Tusting, Samuel .....                                      | .....                | 13                         | .....                            | 260                                           | .....                       | 260                                                        |
| Torrance, David.....                                       | Montreal.....        | 30                         | .....                            | 600                                           | .....                       | 600                                                        |
| Torrance, Jane .....                                       | do .....             | 80                         | .....                            | 600                                           | .....                       | 600                                                        |
| Tucker, John.....                                          | St. John, N. B. .... | 40                         | .....                            | 800                                           | .....                       | 800                                                        |
| Turner, Mary Anne .....                                    | Montreal.....        | 10                         | .....                            | 200                                           | .....                       | 200                                                        |
| Townsend, Rev. M. ....                                     | .....                | 4                          | .....                            | 80                                            | .....                       | 80                                                         |
| Taylor, Major William.....                                 | .....                | 10                         | .....                            | 200                                           | .....                       | 200                                                        |
| Thompson, William Henry.....                               | Montreal.....        | 5                          | .....                            | 100                                           | .....                       | 100                                                        |

## No. 9.—Return by the City Bank, Montreal, &amp;c.—(Concluded.)

| Names of Stockholders.                                    | Residence.           | No. of Shares<br>all paid. | No. of Shares<br>partially paid. | Amount of no-<br>minal Stock<br>paid in full. | Am't of Stock<br>still due. | Shareholders'<br>liability un-<br>der the Bk's<br>Charter. |
|-----------------------------------------------------------|----------------------|----------------------------|----------------------------------|-----------------------------------------------|-----------------------------|------------------------------------------------------------|
|                                                           |                      |                            |                                  | £                                             | £                           | £                                                          |
| Taylor, Eliza .....                                       | Quebec .....         | 20                         | 5                                | 400                                           | 50                          | 500                                                        |
| Turner, Isabella B. ....                                  | Montreal .....       | 17                         |                                  | 340                                           |                             | 340                                                        |
| Tyre, Hugh .....                                          | do .....             | 8                          |                                  | 160                                           |                             | 160                                                        |
| Turnbull, Mrs. John .....                                 | do .....             | 6                          |                                  | 120                                           |                             | 120                                                        |
| Tylee, Mrs Mary Jane .....                                | do .....             | 4                          |                                  | 80                                            |                             | 80                                                         |
| Travers, John N. ....                                     | Kingston .....       | 7                          | 1                                | 140                                           | 10                          | 160                                                        |
| Taylor, Thos. M. ....                                     | Montreal .....       | 50                         |                                  | 1000                                          |                             | 1000                                                       |
| Thomson, Thos. M. ....                                    | do .....             | 12                         |                                  | 240                                           |                             | 240                                                        |
| Turner, Elizabeth .....                                   | do .....             | 17                         | 5                                | 340                                           | 10                          | 440                                                        |
| Turner, Mary .....                                        | do .....             | 20                         |                                  | 400                                           |                             | 400                                                        |
| Urquhart, Revd. H. ....                                   | Cornwall .....       | 20                         |                                  | 400                                           |                             | 400                                                        |
| Ure or Smith, wife of Jno. Smith.                         | Montreal .....       | 24                         | 6                                | 480                                           | 96                          | 600                                                        |
| Valleau, W. B. ....                                       | Quebec .....         | 8                          | 2                                | 160                                           | 32                          | 200                                                        |
| Vavasour, J. A. ....                                      | Europe .....         | 6                          |                                  | 120                                           |                             | 120                                                        |
| Vavasour, E. C. ....                                      | do .....             | 6                          |                                  | 120                                           |                             | 120                                                        |
| Workman, Thos. ....                                       | Montreal .....       | 8                          |                                  | 160                                           |                             | 160                                                        |
| Wilson, Lady C. F. ....                                   | Chambly .....        | 6                          |                                  | 120                                           |                             | 120                                                        |
| White, the Revd. Isaac P. ....                            | do .....             | 12                         |                                  | 240                                           |                             | 240                                                        |
| Workman, W. in trust for P. W.<br>Cooper. ....            |                      | 12                         |                                  | 240                                           |                             | 240                                                        |
| Westover, Mary .....                                      |                      | 10                         | 3                                | 200                                           | 42                          | 260                                                        |
| Wetherby, Mrs. ....                                       |                      | 18                         |                                  | 360                                           |                             | 360                                                        |
| Wardrop, John .....                                       | Carillon .....       | 32                         | 8                                | 640                                           | 128                         | 800                                                        |
| Whitney, John .....                                       | St. Armand .....     | 10                         | 35                               | 200                                           | 350                         | 900                                                        |
| Whyte, Joseph, in trust .....                             | South Carolina ..... | 5                          |                                  | 100                                           |                             | 100                                                        |
| Whyte, Joseph .....                                       | do .....             | 26                         |                                  | 520                                           |                             | 520                                                        |
| Whitney, H. H. ....                                       | Montreal .....       | 42                         | 13                               | 840                                           | 130                         | 1100                                                       |
| Whitehead, W. T. ....                                     | do .....             | 22                         |                                  | 440                                           |                             | 440                                                        |
| Winn, John Horner .....                                   | Montreal .....       | 5                          |                                  | 100                                           |                             | 100                                                        |
| Wilson, William .....                                     | Chambly .....        | 25                         |                                  | 500                                           |                             | 500                                                        |
| Ward, Letitia Sabrina .....                               | Sherbrooke .....     | 40                         |                                  | 800                                           |                             | 800                                                        |
| Wenham, Joseph .....                                      | Quebec .....         | 41                         | 4                                | 820                                           | 64                          | 900                                                        |
| Willoughby, W. L. ....                                    | Paris .....          | 22                         |                                  | 440                                           |                             | 440                                                        |
| Waugh, William .....                                      | Montreal .....       | 61                         |                                  | 1220                                          |                             | 1220                                                       |
| Walker, Joseph, in trust for Wm.<br>K. Walker .....       | do .....             | 4                          |                                  | 80                                            |                             | 80                                                         |
| Walker, Joseph, in trust for Mrs.<br>Veasey, Quebec ..... | do .....             | 3                          |                                  | 60                                            |                             | 60                                                         |
| Workman, William .....                                    | do .....             | 257                        |                                  | 5740                                          |                             | 5740                                                       |
| Wilgress, George .....                                    | do .....             | 28                         |                                  | 560                                           |                             | 560                                                        |
| Wilson, James .....                                       | do .....             | 20                         |                                  | 400                                           |                             | 400                                                        |
| Wilson, Mary .....                                        | do .....             | 20                         |                                  | 400                                           |                             | 400                                                        |
| Wurtele, Catherine .....                                  | do .....             | 30                         |                                  | 600                                           |                             | 600                                                        |
| Yale, Esther .....                                        |                      | 18                         |                                  | 360                                           |                             | 360                                                        |
| Total Shares all paid .....                               |                      | 13909                      | 1091                             |                                               |                             |                                                            |
| Total Shares partially paid .....                         |                      | 1091                       |                                  |                                               |                             |                                                            |
|                                                           |                      | 15000                      |                                  |                                               |                             |                                                            |

F. MACCULLOCH, Cashier.

City Bank,  
Montreal, 20th March, 1857.

## No. 10.

## REGISTER of Stockholders in the Bank of Toronto.

| Name.                  | Residence.  | Number of Shares. | Amount. |
|------------------------|-------------|-------------------|---------|
| Austen, M. D., James   | Cobourg     | 5                 | £125    |
| Armour, J. D.          | do          | 24                | 600     |
| Allen, William         | Newcastle   | 4                 | 100     |
| Allen, Thomas          | do          | 2                 | 50      |
| Armstrong & Co., J. R. | Toronto     | 10                | 250     |
| Allan, Geo. W.         | do          | 20                | 500     |
| Armour, A. H.          | do          | 10                | 250     |
| Arnold, R. J.          | Thornhill   | 4                 | 100     |
| Armstrong, Adam        | Weston      | 1                 | 25      |
| Arnot, W.              | Peterboro'  | 2                 | 50      |
| Armour, Robert         | Bowmanville | 20                | 500     |
| Alexander, John        | Barrie      | 4                 | 100     |
| Atkinson, John         | do          | 4                 | 100     |
| Ardagh, W. D.          | do          | 20                | 500     |
| Ashworth, W. H.        | Toronto     | 4                 | 100     |
| Appelbe, James         | Oakville    | 40                | 1000    |
| Arnott, James          | do          | 8                 | 200     |
| Bostwick & Macdonell   | Toronto     | 20                | 500     |
| Brunskill, Thomas      | do          | 40                | 1000    |
| Boulton, John          | do          | 10                | 250     |
| Berkinshaw, Thomas     | do          | 4                 | 100     |
| Brown, Geo.            | do          | 10                | 250     |
| Brown & MacCrosson     | do          | 4                 | 100     |
| Bright, Wm             | do          | 10                | 250     |
| Boulton, Hon. H. J.    | do          | 20                | 500     |
| Boulton, Jr., H. J.    | do          | 50                | 1250    |
| Brunskill, John        | Thornhill   | 100               | 2500    |
| Bowes, J. G.           | Toronto     | 40                | 1000    |
| Boomer, A. K.          | do          | 20                | 500     |
| Bird, Isaac            | Brampton    | 3                 | 75      |
| Bethell & Sons, F.     | Toronto     | 10                | 250     |
| Brown & Co., J. G.     | do          | 20                | 500     |
| Burnham, Hon. Zacchius | Cobourg     | 240               | 6000    |
| Boulton, Hon. G. S.    | do          | 28                | 700     |
| Burnham, Asa A.        | do          | 20                | 500     |
| Boswell, John C.       | do          | 4                 | 100     |
| Beatty, Revd. John     | do          | 4                 | 100     |
| Beatty, M. D., John    | do          | 5                 | 125     |
| Beamish, J. S.         | do          | 4                 | 100     |
| Boulton, E. T.         | do          | 4                 | 100     |
| Beck, Revd. J. W. R.   | do          | 6                 | 150     |
| Bedwell, Harriet       | do          | 2                 | 50      |
| Beamish, Francis       | Port Hope   | 10                | 250     |
| Brent, Charles         | do          | 4                 | 100     |
| Burnham, William       | do          | 20                | 500     |
| Burton, F. H.          | do          | 10                | 250     |
| Bellhouse, Geo.        | do          | 4                 | 100     |
| Bletcher, William      | do          | 10                | 250     |
| Boyd, M.               | Bobcaygean  | 8                 | 200     |
| Brodie, S. M.          | Peterboro'  | 2                 | 50      |
| Best, William          | do          | 2                 | 50      |
| Best, Samuel G.        | do          | 2                 | 50      |
| Best, Lowry C.         | do          | 1                 | 25      |
| Best, Thomas           | do          | 2                 | 50      |
| Bacon, Henry G.        | do          | 1                 | 25      |



## No. 10.—Register of Stockholders in the Bank of Toronto.—(Continued.)

| Names.                  | Residence.        | Number of Shares. | Amount. |
|-------------------------|-------------------|-------------------|---------|
| Boswell, G. G.          | Peterborough      | 4                 | £100    |
| Buchan, John            | Newcastle         | 5                 | 125     |
| Brodie, Senr., Thomas   | do                | 2                 | 50      |
| Beavis, John            | do                | 2                 | 50      |
| Bradley, W. D.          | do                | 2                 | 50      |
| Bellwood, John, Junior  | do                | 5                 | 125     |
| Bethell, Robert         | do                | 1                 | 25      |
| Beacham, David S.       | do                | 2                 | 50      |
| Burns, Gavin            | Oshawa            | 5                 | 125     |
| Baldwin, Joseph         | Laskay            | 5                 | 125     |
| Bowman, Benjamin        | Crosby's Corners  | 4                 | 100     |
| Boulton, Thomas         | Weston            | 2                 | 50      |
| Barry, James W.         | Bradford          | 5                 | 125     |
| Bingham, Robert         | do                | 5                 | 125     |
| Bingham, Joseph         | do                | 5                 | 125     |
| Bethune, Donald         | Bowmanville       | 20                | 500     |
| Burwett, Aaron          | Barrie            | 4                 | 100     |
| Boys, H. L. A.          | do                | 8                 | 200     |
| Boulton, D'Arcy         | do                | 4                 | 100     |
| Bush, Jones T.          | Sunnidale         | 20                | 500     |
| Blain, John             | Streetsville      | 20                | 500     |
| Bigger, John            | Palermo           | 6                 | 150     |
| Bay, Ezra               | Trafalgar         | 40                | 1000    |
| Barclay, J.             | Georgetown        | 8                 | 200     |
| Barclay, John           | Oakville          | 4                 | 100     |
| Baxter, J.              | Wellington Square | 20                | 500     |
| Cameron, Hon. J. H.     | Toronto           | 50                | 1250    |
| Cuff, H. W.             | do                | 5                 | 125     |
| Clarkson, Thomas        | do                | 20                | 500     |
| Chewitt, L. J.          | do                | 100               | 2500    |
| Crooks, Adam            | do                | 4                 | 100     |
| Cameron, Alexander      | do                | 4                 | 100     |
| Coffee, Laurence        | do                | 2                 | 50      |
| Cotton, James           | do                | 20                | 500     |
| Corbett, Mrs.           | do                | 4                 | 100     |
| Clindinning and Wiggins | do                | 2                 | 50      |
| Cadwell, F. A.          | do                | 10                | 250     |
| Cockburn, James         | Cobourg           | 4                 | 100     |
| Chatterton, R. D.       | do                | 4                 | 100     |
| Covert, Henry           | do                | 10                | 250     |
| Corrigal, William       | do                | 4                 | 100     |
| Cowdry, Thomas          | do                | 4                 | 100     |
| Creighton, John         | do                | 4                 | 100     |
| Crawford, J. G.         | do                | 24                | 600     |
| Campbell, Major D.      | do                | 10                | 250     |
| Conger, W. S., M.P.P.   | Peterborough      | 6                 | 150     |
| Carnegie, John, Junior  | do                | 1                 | 25      |
| Coulter, William        | do                | 2                 | 50      |
| Campbell, Alexander     | do                | 2                 | 50      |
| Cunningham, George      | do                | 4                 | 100     |
| Gain, George            | do                | 2                 | 50      |
| Croft, William          | do                | 1                 | 25      |
| Casselraan, Jacob       | Newcastle         | 5                 | 125     |
| Clark, Robert           | do                | 2                 | 50      |
| Callahan, D.            | do                | 4                 | 100     |
| Cubitt, Frederick       | do                | 4                 | 100     |
| Carmichael, John        | do                | 4                 | 100     |
| Curtis, George          | do                | 2                 | 50      |
| Crawford, David         | Port Hope         | 4                 | 100     |

## No. 10.—Register of Stockholders in the Bank of Toronto.—(Continued.)

| Names.                     | Residence.        | Number of Shares. | Amount. |
|----------------------------|-------------------|-------------------|---------|
| Clark, David               | Dunbarton         | 5                 | £125    |
| Crawford, James            | Dundas            | 40                | 1000    |
| Cameron, Angus             | Frihall, Scotland | 100               | 2500    |
| Cornock, William           | Erin              | 4                 | 100     |
| Cameron, Archibald         | Etobicoke         | 10                | 250     |
| Cunningham, James          | Ottawa            | 4                 | 100     |
| Cummer, Jacob              | Willowdale        | 20                | 500     |
| Currie, Mark               | Oshawa            | 4                 | 100     |
| Chisholm, W. A.            | St. Catharines    | 10                | 250     |
| Copeland, Robert           | Barrie            | 4                 | 100     |
| Creasoc, John              | do                | 4                 | 100     |
| Caldwell, George           | do                | 4                 | 100     |
| Cummings, William          | do                | 4                 | 100     |
| Clark, W. B.               | do                | 4                 | 100     |
| Cantley, William           | Oakville          | 40                | 1000    |
| Daley, L.                  | Toronto           | 20                | 500     |
| Davis, Robert & Co.        | do                | 2                 | 50      |
| Drummond, A.               | do                | 10                | 250     |
| Durie, William, M.D. T. H. | do                | 4                 | 100     |
| Dumble, Thomas             | do                | 4                 | 100     |
| Duignan, F.                | Cobourg           | 6                 | 150     |
| Douglas, John              | Peterborough      | 1                 | 25      |
| Davis, Lewis               | do                | 1                 | 25      |
| Dean, M. S.                | do                | 2                 | 50      |
| Dean, Andrew               | do                | 1                 | 25      |
| Drummond, Thomas           | do                | 4                 | 100     |
| Dixon, Samuel              | do                | 20                | 500     |
| Davey, John                | Newcastle         | 4                 | 100     |
| Dickie, Therow             | do                | 4                 | 100     |
| Dickson, George P.         | Richmond Hill     | 20                | 500     |
| Drifill, Thomas            | Bradford          | 5                 | 125     |
| Deihl, Peter               | Kingston          | 10                | 250     |
| Donaldson, John A.         | Weston            | 2                 | 50      |
| Dodds, Edward              | Port Hope         | 20                | 500     |
| Durie, W. S.               | Barrie            | 8                 | 200     |
| Dougal, Henry              | do                | 4                 | 100     |
| Davis, George              | do                | 2                 | 50      |
| Dennis, Joseph             | Weston            | 10                | 250     |
| Eyre, Thomas               | Cobourg           | 10                | 250     |
| Eastland, Thomas           | Peterborough      | 2                 | 50      |
| Eastland, William          | do                | 2                 | 50      |
| Elliott, George            | Newcastle         | 5                 | 125     |
| Eddy, James                | do                | 2                 | 50      |
| Eratt, W. H.               | Port Hope         | 4                 | 100     |
| Edsall & Willson           | do                | 5                 | 125     |
| Edey, John                 | Thornhill         | 4                 | 100     |
| Erenden, James             | Barrie            | 4                 | 100     |
| Elgie, John                | do                | 4                 | 100     |
| Eran, George               | Oakville          | 4                 | 100     |
| Eyres, Thomas              | Peterborough      | 1                 | 25      |
| Fowler, Henry              | Toronto           | 20                | 500     |
| Fisken, John               | do                | 44                | 1100    |
| Foley, James               | Peterborough      | 4                 | 100     |
| Fowlds, Henry              | do                | 20                | 500     |
| Fowlds, J. S., & Brothers  | do                | 20                | 500     |
| Fraser, A. S.              | do                | 8                 | 200     |
| Fancombe, Frederick        | Newcastle         | 15                | 375     |
| Foster, Horace             | do                | 10                | 250     |
| Fairbairn, John            | do                | 1                 | 25      |

## No. 10.—Register of Stockholders in the Bank of Toronto.—(Continued.)

| Names.                                               | Residence.   | Number of Shares. | Amount. |
|------------------------------------------------------|--------------|-------------------|---------|
| Fleming, John                                        | Newcastle    | 4                 | £100    |
| Foster & Carson                                      | do           | 20                | 500     |
| Fraser, William                                      | Port Hope    | 10                | 250     |
| Fraser, William, as Executor to the Williams' Estate | do           | 60                | 1500    |
| Fortune, James B.                                    | Cobourg      | 4                 | 100     |
| Fisher, Thomas                                       | Etobicoke    | 20                | 500     |
| Fraser, Henry                                        | Barrie       | 4                 | 100     |
| Ferguson, Thomas R.                                  | Cookstown    | 4                 | 100     |
| Flock, William                                       | Oakville     | 4                 | 100     |
| Gallyatt, Robinson & Hall                            | Toronto      | 20                | 500     |
| Griffith & Co., J. C.                                | do           | 5                 | 125     |
| Gamble, William                                      | do           | 100               | 2500    |
| Glassford, H. A.                                     | do           | 4                 | 100     |
| Goodenough, R. A.                                    | do           | 40                | 1000    |
| Gilmor, J. C.                                        | do           | 84                | 2100    |
| Gamble, J. W.                                        | Pine Grove   | 40                | 1000    |
| Graveley, William                                    | Cobourg      | 4                 | 100     |
| Garratt, W. A.                                       | do           | 10                | 250     |
| Gardner, John A.                                     | Newcastle    | 4                 | 100     |
| Gibson, William                                      | do           | 10                | 250     |
| Gifford, Jerome                                      | do           | 1                 | 25      |
| Glen, John                                           | Peterborough | 10                | 250     |
| Gilmour, Rev. John                                   | do           | 20                | 500     |
| Gallon, James                                        | do           | 2                 | 50      |
| Glen, William                                        | Port Hope    | 10                | 250     |
| Gilbert, W. J.                                       | Chicago      | 20                | 500     |
| Gibbs, Thomas N.                                     | Oshawa       | 10                | 250     |
| Gould, Joseph                                        | Uxbridge     | 4                 | 100     |
| Grant, Donald M.                                     | Ottawa       | 10                | 250     |
| Geddes, Charles                                      | Montreal     | 20                | 500     |
| Garlshore, John                                      | Dundas       | 20                | 500     |
| Gowan, J. R.                                         | Barrie       | 8                 | 200     |
| Graver, Edward                                       | do           | 8                 | 200     |
| Graham, Andrew                                       | do           | 4                 | 100     |
| Gunn, Angus                                          | Bradford     | 4                 | 100     |
| Gowan, H. H.                                         | Barrie       | 4                 | 100     |
| Graham, Alexander                                    | do           | 4                 | 100     |
| Graham, William                                      | Albion       | 4                 | 100     |
| Henderson, Andrew                                    | Toronto      | 5                 | 125     |
| Hutchison, John                                      | do           | 40                | 1000    |
| Hutty, Peter                                         | do           | 6                 | 150     |
| Harman, Samuel B.                                    | do           | 10                | 250     |
| Henderson, William                                   | do           | 4                 | 100     |
| Hamilton, Alexander                                  | do           | 10                | 250     |
| Hooper, Edward                                       | do           | 20                | 500     |
| Hutchinson, Thomas                                   | do           | 20                | 500     |
| Houghton, C. J.                                      | do           | 20                | 500     |
| Holland, G. B.                                       | do           | 40                | 1000    |
| Helliwell, John                                      | do           | 80                | 2000    |
| Haworth, Thomas                                      | do           | 20                | 500     |
| Henderson, John                                      | do           | 20                | 500     |
| Hall, William                                        | Peterborough | 1                 | 25      |
| Harstone & MacCallum                                 | do           | 2                 | 50      |
| Haggart, John                                        | do           | 1                 | 25      |
| Hamilton, James                                      | do           | 4                 | 100     |
| Hattor, David G.                                     | do           | 2                 | 50      |
| Hall, James                                          | do           | 21                | 525     |
| Hartley, J. A.                                       | do           | 4                 | 100     |

## No. 10.—Register of Stockholders in the Bank of Toronto.—(Continued.)

| Names.                                                                         | Residence. | Number of Shares. | Amount. |
|--------------------------------------------------------------------------------|------------|-------------------|---------|
| Hogan, Michael.....                                                            | Peterboro' | 1                 | £25     |
| Hopkins, Daniel.....                                                           | do         | 1                 | 25      |
| Humphries, R. C.....                                                           | do         | 1                 | 25      |
| Harvey, James.....                                                             | do         | 4                 | 100     |
| Haffey, James.....                                                             | do         | 2                 | 50      |
| Hill, E. C.....                                                                | do         | 4                 | 100     |
| Hazlitt, T. G.....                                                             | do         | 4                 | 100     |
| Hooley, William.....                                                           | Port Hope  | 10                | 250     |
| Helm, Jr., John.....                                                           | do         | 20                | 500     |
| Harris, Alman.....                                                             | do         | 4                 | 100     |
| Howell, R. S.....                                                              | do         | 10                | 250     |
| Hodges, Hiram.....                                                             | Newcastle  | 10                | 250     |
| Hunter, A. H.....                                                              | do         | 2                 | 50      |
| Harness, Thomas.....                                                           | do         | 2                 | 50      |
| Hatton & Rowe.....                                                             | do         | 4                 | 100     |
| Hodge, Robt.....                                                               | do         | 2                 | 50      |
| Honey, Samuel.....                                                             | do         | 6                 | 150     |
| Helm & Crosson.....                                                            | Cobourg    | 5                 | 125     |
| Harvey, T. R.....                                                              | do         | 4                 | 100     |
| Hyland, John.....                                                              | Oshawa     | 4                 | 100     |
| Hyland, Richmond.....                                                          | do         | 4                 | 100     |
| Helliwell, William.....                                                        | Scarboro'  | 5                 | 125     |
| Hodgson, James.....                                                            | Whitby     | 5                 | 125     |
| Hillman, Ann.....                                                              | Etobicoke  | 4                 | 100     |
| Hayter, Moses.....                                                             | Barrie     | 4                 | 100     |
| Hopkins, H. B.....                                                             | do         | 4                 | 100     |
| Harper, James.....                                                             | Cookstown  | 4                 | 100     |
| Jarvis, F. W.....                                                              | Toronto    | 10                | 250     |
| Johnson, Neil.....                                                             | do         | 4                 | 100     |
| Jamieson, W. M.....                                                            | do         | 10                | 250     |
| Jones, Geo. E.....                                                             | Cobourg    | 4                 | 100     |
| Jeffrey, Andrew.....                                                           | do         | 20                | 500     |
| Jeffrey, Andrew, as President Northumber-<br>land and Durham Savings Bank..... | do         | 104               | 2600    |
| Jerome, James.....                                                             | Newcastle  | 4                 | 100     |
| Johns, Eklad.....                                                              | Orono      | 20                | 500     |
| Johnson, W. & G.....                                                           | Peterboro' | 4                 | 100     |
| Johnson, Joseph.....                                                           | Barrie     | 4                 | 100     |
| Johnson, James.....                                                            | do         | 4                 | 100     |
| Kerby, Jos. T.....                                                             | Toronto    | 10                | 250     |
| Kelly, James.....                                                              | Peterboro' | 2                 | 50      |
| Kelly, S. S.....                                                               | do         | 2                 | 50      |
| Keele, Joseph.....                                                             | do         | 1                 | 25      |
| Kirkpatrick, S.....                                                            | do         | 1                 | 25      |
| Knowlson, C.....                                                               | do         | 2                 | 50      |
| Kay, William.....                                                              | Cornwall   | 60                | 1500    |
| Knowlson, John.....                                                            | Port Hope  | 10                | 250     |
| King, Brothers.....                                                            | Barrie     | 4                 | 100     |
| Kerby, J. M.....                                                               | Dundas     | 20                | 500     |
| Laidlaw, John.....                                                             | Toronto    | 4                 | 100     |
| Lee, W. H.....                                                                 | do         | 20                | 500     |
| Langrill, Patrick.....                                                         | do         | 4                 | 100     |
| Lundy, William.....                                                            | Peterboro' | 8                 | 200     |
| Leary, Christopher.....                                                        | do         | 4                 | 100     |
| Lehane, M.....                                                                 | do         | 4                 | 100     |
| Lockhart, James.....                                                           | Newcastle  | 1                 | 25      |
| Lockhart, Robert.....                                                          | do         | 1                 | 25      |
| Ley, David.....                                                                | do         | 2                 | 50      |
| Lowe, Geo. H.....                                                              | do         | 10                | 250     |

## No. 10.—Register of Stockholders in the Bank of Toronto.—(Continued.)

| Names.                  | Residence.       | Number of Shares. | Amount. |
|-------------------------|------------------|-------------------|---------|
| Little, Thomas          | Port Hope        | 10                | £250    |
| Lang, Jr., James        | do               | 10                | 250     |
| Lang, Robert            | Lindsay          | 10                | 250     |
| Lang, James             | West Gwillimbury | 8                 | 200     |
| Lane, John              | Thornhill        | 5                 | 125     |
| Lundy, Reuben           | Sharon Mills     | 10                | 250     |
| Logie, James            | Dundas           | 20                | 500     |
| Lindsay, Wm             | Brampton         | 3                 | 75      |
| Lount, George           | Barrie           | 12                | 300     |
| Lee, C. E.              | do               | 20                | 500     |
| Lane, Jonathan          | do               | 4                 | 100     |
| Laurie, William         | do               | 4                 | 100     |
| Lane, George            | do               | 4                 | 100     |
| Laird, John             | do               | 4                 | 100     |
| Lloyd, Thomas           | do               | 4                 | 100     |
| Moore, Amos             | Cobourg          | 20                | 500     |
| Mason, R.               | do               | 4                 | 100     |
| Medcalfe, F. H.         | Toronto          | 4                 | 100     |
| Murphy, Allen           | do               | 4                 | 100     |
| Mulleney, Patrick       | do               | 5                 | 125     |
| Michie, George          | do               | 20                | 500     |
| Miller, Hugh            | do               | 20                | 500     |
| Mantovani, F.           | do               | 4                 | 100     |
| Mitchell, James         | do               | 20                | 500     |
| Might, John             | Peterboro'       | 1                 | 25      |
| Milburn, John           | do               | 8                 | 200     |
| Marshall, C.            | do               | 2                 | 50      |
| Moffatt, Andrew         | do               | 2                 | 50      |
| Mann, Thomas            | do               | 1                 | 25      |
| Massey, Daniel          | Newcastle        | 10                | 250     |
| Massey, H. A.           | do               | 11                | 275     |
| Meaons, George          | Bowmanville      | 20                | 500     |
| Miller, Henry           | Thornhill        | 4                 | 100     |
| Martin, John            | do               | 4                 | 100     |
| Mitchell, John          | Montreal         | 20                | 500     |
| Moore, William          | Bowmanville      | 4                 | 100     |
| Masson, Edward          | Mimico           | 2                 | 50      |
| Masson, Thomas          | do               | 1                 | 25      |
| Masson, E. J.           | do               | 1                 | 25      |
| Major, J. C.            | New York         | 10                | 250     |
| Murphy, Francis         | Port Hope        | 4                 | 100     |
| Morton, John            | do               | 10                | 250     |
| Meldrum, Thomas         | Barrie           | 8                 | 200     |
| Milburn, Thomas         | do               | 4                 | 100     |
| Morrow, David           | do               | 12                | 300     |
| Mann, William           | do               | 4                 | 100     |
| Marlatt, Obadiah        | Oakville         | 4                 | 100     |
| Macdonell, Duncan       | Toronto          | 100               | 2500    |
| Macpherson & Co., R. D. | do               | 20                | 500     |
| Maclear & Co.           | do               | 10                | 250     |
| Macgaffy, A. A.         | do               | 80                | 2000    |
| Macfarlane, Duncan      | do               | 2                 | 50      |
| McBane, Arthur          | Cobourg          | 5                 | 125     |
| MacCallum, Peter        | do               | 4                 | 100     |
| MacDonald, Archd.       | do               | 4                 | 100     |
| Macfarlane, D.          | Peterboro'       | 4                 | 100     |
| Macdougall, R. B.       | do               | 2                 | 50      |
| Macdonald, Duncan       | do               | 10                | 250     |
| MacCrae, Duncan         | do               | 4                 | 100     |

## No. 10.—Register of Stockholders in the Bank of Toronto.—(Continued.)

| Names.                     | Residence.   | Number of Shares. | Amount. |
|----------------------------|--------------|-------------------|---------|
| MacLean, John              | Peterborough | 1                 | £ 25    |
| MacGregor, A               | do           | 1                 | 25      |
| MacGregor, D.              | do           | 1                 | 25      |
| MacIntyre, Robert          | Port Hope    | 20                | 500     |
| MacDermot & Walsh          | do           | 40                | 1000    |
| MacLeod, Duncan            | do           | 10                | 250     |
| MacMurtry, John            | do           | 4                 | 100     |
| MacGregor, L.              | Peterborough | 4                 | 100     |
| MacNeile, Alexander        | do           | 2                 | 50      |
| MacNab & Clark             | do           | 2                 | 50      |
| MacCoy, Samuel             | Newcastle    | 5                 | 125     |
| MacIntosh & Co.            | do           | 10                | 250     |
| MacNaughton, A             | do           | 10                | 250     |
| MacNaughton, Jane          | do           | 1                 | 25      |
| MacFecters, James          | do           | 8                 | 200     |
| MacKenzie, Thomas H        | Dundas       | 20                | 500     |
| MacEwan, Walter            | do           | 10                | 250     |
| MacDougall, D              | Thornhill    | 40                | 1000    |
| MacCarthy, Dalton          | Barrie       | 4                 | 100     |
| MacCasland, Thomas         | do           | 4                 | 100     |
| Macfarlane, Finlay         | do           | 4                 | 100     |
| MacFiggan, Malcolm         | Cobourg      | 10                | 250     |
| Nanton, E.                 | Toronto      | 12                | 300     |
| Neville, C. O.             | Newcastle    | 2                 | 50      |
| Napier, David              | Montreal     | 1                 | 25      |
| O'Donohue, John            | Toronto      | 5                 | 125     |
| O'Neill, P. J.             | do           | 20                | 500     |
| Overfield, R. & S.         | Dundas       | 10                | 250     |
| Orde, George F             | Peterborough | 4                 | 100     |
| Oliver, R. J.              | Barrie       | 4                 | 100     |
| Owns, Daniel               | Oakville     | 4                 | 100     |
| Oliphant, Aaron            | do           | 1                 | 25      |
| Pyper, George A.           | Toronto      | 20                | 500     |
| Polley, William            | do           | 4                 | 100     |
| Paterson, Peter            | do           | 40                | 1000    |
| Polson, John               | do           | 4                 | 100     |
| Parsons, F. C.             | do           | 48                | 1200    |
| Pratt, Thomas              | Cobourg      | 4                 | 100     |
| Perry & Co., Ebenezer      | do           | 80                | 2000    |
| Perry, Minerva             | do           | 4                 | 100     |
| Peplow, Edward             | Peterborough | 4                 | 100     |
| Palmer, P. D.              | do           | 1                 | 25      |
| Parker, Charles            | Newcastle    | 2                 | 50      |
| Perry, H.                  | Port Hope    | 10                | 250     |
| Phillips, Alfred           | New York     | 10                | 250     |
| Parker, William            | Montreal     | 5                 | 125     |
| Pass, Archibald            | Barrie       | 8                 | 200     |
| Paterson, James            | Streetsville | 20                | 500     |
| Quay, William              | Port Hope    | 4                 | 100     |
| Quinlain, Cornelius        | do           | 10                | 250     |
| Read, Leith & Read         | Toronto      | 20                | 500     |
| Rossin & Brother           | do           | 20                | 500     |
| Robinson, Christopher      | do           | 4                 | 100     |
| Ritchey, Junior, John      | do           | 4                 | 100     |
| Robertson, Charles         | do           | 4                 | 100     |
| Robertson, Junior, Charles | do           | 4                 | 100     |
| Robinson, John B.          | do           | 20                | 500     |
| Robertson, John            | do           | 10                | 250     |
| Ritchey, John              | do           | 20                | 500     |

## No. 10.—Register of Stockholders in the Bank of Toronto, &amp;c.—(Continued.)

| Names.              | Residence. | Number of Shares. | Amount. |
|---------------------|------------|-------------------|---------|
| Ruttan, Henry       | Cobourg    | 5                 | £125    |
| Rogers, R. D.       | Peterboro' | 20                | 500     |
| Read, Wm. B.        | do         | 2                 | 50      |
| Read, George        | Otonabee   | 4                 | 100     |
| Rutherford, William | Peterboro' | 4                 | 100     |
| Roy, James          | Lindsay    | 2                 | 50      |
| Robson, John J.     | Newcastle  | 20                | 500     |
| Robson, Mary        | do         | 5                 | 125     |
| Rowland, James      | do         | 2                 | 50      |
| Rose, Wm. N.        | do         | 2                 | 50      |
| Read, William       | do         | 2                 | 50      |
| Rapolji, Mrs. H.    | Port Hope  | 10                | 250     |
| Rowland, William    | do         | 4                 | 100     |
| Robertson, Peter    | do         | 10                | 250     |
| Ramsden, John       | Thornhill  | 4                 | 100     |
| Roberts, Isaac      | Bond Head  | 4                 | 100     |
| Ross, John          | Niagara    | 10                | 250     |
| Reid, John N, M. D. | Thornhill  | 2                 | 50      |
| Ross, Robt.         | Barrie     | 4                 | 100     |
| Russell, Brothers   | do         | 4                 | 100     |
| Reid, James         | Oakville   | 20                | 500     |
| Snarr, George       | Toronto    | 5                 | 125     |
| Shanly, Walter      | do         | 10                | 250     |
| Smith, John         | do         | 10                | 250     |
| Smith, John B.      | do         | 4                 | 100     |
| Shortis, Edward     | do         | 20                | 500     |
| Snarr, John         | do         | 20                | 500     |
| Shortis, Thomas     | do         | 20                | 500     |
| Shewan, Christopher | do         | 4                 | 100     |
| Strachan, William   | do         | 4                 | 100     |
| Smith, A. M.        | do         | 20                | 500     |
| Scott, Peter        | do         | 4                 | 100     |
| Spreull, Samuel     | do         | 4                 | 100     |
| Strong & Scott      | Cobourg    | 10                | 250     |
| Sidey, James        | do         | 4                 | 100     |
| Stephens, George    | do         | 4                 | 100     |
| Stevenson, David    | do         | 84                | 2100    |
| Smith, Sydney       | do         | 42                | 1050    |
| Scott, James        | Port Hope  | 20                | 500     |
| Stephenson, Thomas  | Metcalfe   | 5                 | 125     |
| Smart & Beamish     | Port Hope  | 10                | 250     |
| Sisson, William     | do         | 10                | 250     |
| Stewart, Thomas     | Newcastle  | 2                 | 50      |
| Smith, Andrew       | do         | 2                 | 50      |
| Sucale, Samuel      | do         | 2                 | 50      |
| Sutton, Thos. C.    | do         | 4                 | 100     |
| Smith, Noble C.     | do         | 4                 | 100     |
| Shaw, Geo. E.       | do         | 4                 | 100     |
| Strowger, William   | do         | 2                 | 50      |
| Spencer, C. W.      | do         | 2                 | 50      |
| Swinton, James      | Peterboro' | 1                 | 25      |
| Snyder, W.          | do         | 5                 | 125     |
| Stevenson, James    | do         | 2                 | 50      |
| Scott, W. A.        | do         | 40                | 1000    |
| Staples, Robert     | do         | 4                 | 100     |
| Scott, Walter       | do         | 2                 | 50      |
| Swayne, M. Y.       | do         | 2                 | 50      |
| Stevenson, Robt.    | do         | 2                 | 50      |
| Snowden, William    | Thornhill  | 2                 | 50      |

## No. 10.—Register of Shareholders in the Bank of Toronto.—(Continued.)

| Names.                   | Residence.    | Number of Shares. | Amount. |
|--------------------------|---------------|-------------------|---------|
| Silverthorn, Francis     | Derry, West   | 2                 | £ 50    |
| Shaw, Nicholas           | Vaughan       | 5                 | 125     |
| Stodders, James          | Bradford      | 5                 | 125     |
| Smith, William           | Etobicoke     | 2                 | 50      |
| Simpson, Sir George      | Lachine       | 100               | 2500    |
| Shotter, Spencer L.      | Erin          | 4                 | 100     |
| Scott, James             | Dundas        | 20                | 500     |
| Swinarton, Thomas        | Albion        | 10                | 250     |
| Simpson, Robert          | Barrie        | 4                 | 100     |
| Stevens, Francis         | do            | 4                 | 100     |
| Smith, B. W.             | do            | 8                 | 200     |
| Stoddart, W. D.          | do            | 4                 | 100     |
| Shaw, Joseph             | Peterborough  | 4                 | 100     |
| Short, Thomas            | Otonabee      | 40                | 1000    |
| Sutherland, D.           | Peterborough  | 2                 | 50      |
| Sim, John                | do            | 1                 | 25      |
| Stoddart, John           | do            | 2                 | 50      |
| Stewart, John            | do            | 2                 | 50      |
| Summer, W. C.            | Oakville      | 4                 | 100     |
| Smith, Robert            | do            | 5                 | 125     |
| Switzer, H. M.           | Trafalgar     | 4                 | 100     |
| Taylor, John             | Toronto       | 10                | 250     |
| Torrance, Henry          | do            | 4                 | 100     |
| Topping, Herbert         | do            | 20                | 500     |
| Timlin, Rev. M.          | Cobourg       | 4                 | 100     |
| Terry, H.                | Colborne      | 4                 | 100     |
| Teetle, Moses & Northrop | Newcastle     | 4                 | 100     |
| Tamblyn, Thomas          | do            | 15                | 375     |
| Tourge, Lewis            | do            | 2                 | 50      |
| Trall, W. W.             | do            | 2                 | 50      |
| Truscott, George         | Port Hope     | 10                | 250     |
| Thompson, David          | Bradford      | 20                | 500     |
| Tyrrell, William         | Weston        | 10                | 250     |
| Taylor, E.               | Springfield   | 1                 | 25      |
| Taylor, D.               | Peterborough  | 2                 | 50      |
| Teefy, Matthew           | Richmond Hill | 5                 | 125     |
| Thompson, James          | Peterborough  | 1                 | 25      |
| Turner, George           | do            | 1                 | 25      |
| Toole, W.                | do            | 2                 | 50      |
| Thornbury, T. C.         | Barrie        | 4                 | 100     |
| Tuck, Benjamin           | Oakville      | 4                 | 100     |
| Ullyot, Dalton           | Port Hope     | 4                 | 100     |
| Ussher, Samuel           | Bowmanville   | 4                 | 100     |
| Urquhart, John           | Oakville      | 20                | 500     |
| Vizard, Charles J.       | Peterborough  | 2                 | 50      |
| Varcoe, Richard          | Newcastle     | 4                 | 100     |
| Vassie, John             | Dundas        | 10                | 250     |
| Wilson, John             | Toronto       | 5                 | 125     |
| Westman, Joseph          | do            | 4                 | 100     |
| Whittemore & Co., E. F.  | do            | 20                | 500     |
| Wiseman, Timothy         | Cobourg       | 12                | 300     |
| Weller, William          | do            | 20                | 500     |
| Wallace, John S.         | do            | 24                | 600     |
| Wade, John               | do            | 4                 | 100     |
| Wallace, Patrick         | do            | 20                | 500     |
| Weller, C. A.            | Peterborough  | 10                | 250     |
| White, William           | do            | 4                 | 100     |
| White, Senior, Thomas    | do            | 4                 | 100     |
| White, R.                | do            | 4                 | 100     |
| Ward, N. B.              | do            | 5                 | 125     |



## No. 10.—Register of Stockholders in the Bank of Toronto.—(Concluded.)

| Names.               | Residence.                    | Number of Shares. | Amount. |
|----------------------|-------------------------------|-------------------|---------|
| Wing, James A.       | Peterboro'                    | 1                 | £25     |
| Williamson, John     | do                            | 1                 | 25      |
| Waddell, Adam        | do                            | 2                 | 50      |
| White, Jr., Thomas   | do                            | 2                 | 50      |
| Waddell, Robert      | do                            | 1                 | 25      |
| Wilmot, Lewis        | Newcastle                     | 2                 | 50      |
| Walbridge, A. F.     | do                            | 10                | 250     |
| Wilmot, Samuel       | do                            | 15                | 375     |
| Wilson, Ira P.       | do                            | 4                 | 100     |
| Walker, John         | do                            | 8                 | 200     |
| Walbridge, F. Z.     | do                            | 5                 | 125     |
| Waddell, Thomas      | do                            | 20                | 500     |
| Warner, W. H.        | do                            | 2                 | 50      |
| Wyman, William       | do                            | 2                 | 50      |
| Whitehead, M. F.     | Port Hope                     | 2                 | 50      |
| Ward, Geo. C.        | do                            | 10                | 250     |
| Warren, J. B.        | Oshawa                        | 80                | 2000    |
| Warren, John         | do                            | 10                | 250     |
| Wadsworth, E. & W.   | Weston                        | 20                | 500     |
| Welch, John          | Thornhill                     | 2                 | 50      |
| Wales, John          | Dundas                        | 12                | 300     |
| Wallis, Thos. G.     | Bradford                      | 10                | 250     |
| Waddell, R. R.       | Hamilton                      | 40                | 1000    |
| Walton, John         | Scarboro'                     | 2                 | 50      |
| Wilson, Alfred       | Barrie                        | 4                 | 100     |
| Wench, Richard       | Peterboro'                    | 4                 | 100     |
| Wright, D. D.        | Oakville                      | 4                 | 100     |
| Wilson, R. J.        | do                            | 5                 | 125     |
| Williams, E.         | Bronte                        | 40                | 1000    |
| Williams, Justus W.  | Oakville                      | 20                | 500     |
| White, J. & J.       | do                            | 40                | 1000    |
| White, Martin & Lyon | do                            | 20                | 500     |
| Way, Samuel          | Newcastle                     | 2                 | 50      |
| Wardross, John       | Smith's Falls                 | 20                | 500     |
| MacWayne, J. J.      | Bronte                        | 4                 | 100     |
| Davidson, Joseph     | do                            | 4                 | 100     |
| York, William        | Cobourg                       | 2                 | 50      |
| Young, James         | Georgetown                    | 10                | 250     |
| Saul, James          | Bow, near London, England.    | 25                | 625     |
| Saul, G. T.          | do do                         | 25                | 625     |
| Reid, L. R.          | 122 Westbourne Terrace, Lon.  | 20                | 500     |
| Graves, R.           | Charlten, Ludwall.            | 20                | 500     |
| Wagener, J.          | Wellclose Square, London.     | 50                | 1250    |
| Scantleburg, T.      | Handsworth, near Sheffield.   | 15                | 375     |
| Saunders, J.         | Bridgewater, England.         | 20                | 500     |
| Orington, Charles    | 15 Lombard St., London        | 5                 | 125     |
| Burnet, T. D. D.     | 13 Finsbury Square, London.   | 10                | 250     |
| Bosworth, Miss.      | 11 Carlton Cres't., Southamp. | 10                | 250     |
| MacNaughton, William | Herne Hill, Surrey            | 10                | 250     |
| Laurie, Andrew       | 10 Charles Street, St. James' | 25                | 625     |
| Lloyd, Robert        | 130 Fenchurch Sqr., London.   | 25                | 625     |
| Reid, J. F. M.       | Ingleson, Midlothian.         | 35                | 875     |
| Smith, John H.       | London.                       | 25                | 625     |
| Carden, C. E.        | 30 Regent Street, London.     | 30                | 750     |
| Harris, W.           | 20 Bloomsbury Sqr., London    | 200               | 5000    |
| Johns, John          | London.                       | 10                | 250     |
|                      |                               | 6868              | £171700 |

## No. 11.

LA BANQUE DU PEUPLE,  
Montreal, 2nd May, 1857.

Sir,—I enclose with this a List of the Shareholders of this Institution on 1st March last, the same for the information of the Honorable Members of the Legislative Assembly of Canada.

I am, Sir,  
Your very obedient servant,

B. H. LE MOINE, Cashier.

W. B. Lindsay, Esquire,  
Clerk Legislative Assembly,  
Toronto.

List of the Shareholders of "La Banque du Peuple" and the amount of Stock held by each on the 1st of March, 1857, furnished agreeably to an order of the Legislative Assembly of Canada, issued during its present Session.

| Names of Shareholders.    | Number of Shares. | Amount. |    |    | Names of Shareholders.      | Number of Shares. | Amount. |    |    |
|---------------------------|-------------------|---------|----|----|-----------------------------|-------------------|---------|----|----|
|                           |                   | £       | s. | d. |                             |                   | £       | s. | d. |
| Aunond, Joseph            | 40                | 500     | 0  | 0  | Beaudry, J. B.              | 55                | 687     | 10 | 0  |
| Armand, François          | 80                | 1000    | 0  | 0  | Badeau, P. B., Tutor        | 18                | 225     | 0  | 0  |
| Archambault, P. U.        | 52                | 650     | 0  | 0  | Biron, Edouard              | 2                 | 25      | 0  | 0  |
| Armstrong, D. M.          | 16                | 200     | 0  | 0  | Bund, Dame Ve. D.           | 8                 | 100     | 0  | 0  |
| Allard, J. F.             | 50                | 625     | 0  | 0  | Bowles, Maria               | 6                 | 75      | 0  | 0  |
| Alves, F. J.              | 16                | 200     | 0  | 0  | Beaupré, Dame Ve. Benj.     | 20                | 250     | 0  | 0  |
| Atwater, Edwin            | 80                | 1000    | 0  | 0  | Beaudry, Pierre             | 160               | 2000    | 0  | 0  |
| Archambault, Amable       | 40                | 500     | 0  | 0  | Brennan, John               | 24                | 300     | 0  | 0  |
| Addy, Louisa J.           | 8                 | 100     | 0  | 0  | Beaudin, Félicité           | 4                 | 50      | 0  | 0  |
| Bertrand, Ignace          | 20                | 250     | 0  | 0  | Brousseau, J. B.            | 25                | 312     | 10 | 0  |
| Byrne, Thos.              | 6                 | 75      | 0  | 0  | Bossange, Edouard           | 20                | 250     | 0  | 0  |
| Brousseau, Ant.           | 10                | 125     | 0  | 0  | Brousseau, Geneviève        | 5                 | 62      | 10 | 0  |
| Brousseau, Dame Ant.      | 4                 | 50      | 0  | 0  | Beaudry, Dame J. L.         | 16                | 200     | 0  | 0  |
| Bernier, Fredk.           | 8                 | 100     | 0  | 0  | Bethune, Mrs. M. J.         | 10                | 125     | 0  | 0  |
| Boudreau, Dame Ve. Jean   | 154               | 1925    | 0  | 0  | Benson, P. M.               | 2                 | 25      | 0  | 0  |
| Brais, François           | 4                 | 50      | 0  | 0  | Bond, William               | 36                | 450     | 0  | 0  |
| Bresse, Dame Ve. Jos.     | 40                | 500     | 0  | 0  | Bourbonnière, Dame Ve. Frs. | 8                 | 100     | 0  | 0  |
| Bruneau, Jean             | 82                | 1025    | 0  | 0  | Barthe, Jos. Guil.          | 14                | 175     | 0  | 0  |
| Brazeau F. X.             | 8                 | 100     | 0  | 0  | Boudreau, S. S.             | 2                 | 25      | 0  | 0  |
| Berthelot, J. A.          | 84                | 1050    | 0  | 0  | Cuvillier, Austin           | 25                | 312     | 10 | 0  |
| Beaudry, Dame Ve. Edouard | 10                | 125     | 0  | 0  | Chipman, Ralph              | 50                | 625     | 0  | 0  |
| Boulanget, Joseph         | 96                | 1200    | 0  | 0  | Cloutier, Louis             | 30                | 375     | 0  | 0  |
| Beaudry, J. L.            | 92                | 1150    | 0  | 0  | Charlebois, A. W.           | 40                | 500     | 0  | 0  |
| Bourque, Raymond          | 8                 | 100     | 0  | 0  | Cadoret, François           | 32                | 400     | 0  | 0  |
| Benoit, François          | 56                | 700     | 0  | 0  | Corcoran, Thomas            | 8                 | 100     | 0  | 0  |
| Beaudry, Joseph           | 10                | 125     | 0  | 0  | Chinic, Séraphine           | 8                 | 100     | 0  | 0  |
| Brewster, Benjamin        | 36                | 450     | 0  | 0  | Chamard, Olivier            | 12                | 150     | 0  | 0  |
| Bowie, Geo.               | 22                | 275     | 0  | 0  | Cherrier, C. S.             | 320               | 4000    | 0  | 0  |
| Bonner, S. B.             | 96                | 1200    | 0  | 0  | Comte, Benj. God.           | 38                | 475     | 0  | 0  |
| Beaudry, Prudent          | 10                | 125     | 0  | 0  | Cuvillier, Dlle. Luce       | 80                | 1000    | 0  | 0  |
| Bourget, Bishop           | 18                | 225     | 0  | 0  | Cam, Joseph                 | 24                | 300     | 0  | 0  |

## No. 11.—List of the Shareholders of "La Banque du Peuple," &amp;c.—(Continued.)

| Names of Shareholders.                 | Number of Shares. | Amount. |    |    | Names of Shareholders.                         | Number of Shares. | Amount. |    |    |
|----------------------------------------|-------------------|---------|----|----|------------------------------------------------|-------------------|---------|----|----|
|                                        |                   | £       | s. | d. |                                                |                   | £       | s. | d. |
| Colthurst, G. C. E. . . . .            | 8                 | 100     | 0  | 0  | Favreau, Ant. . . . .                          | 12                | 150     | 0  | 0  |
| Casgrain, Dame Veuve . . . . .         | 63                | 787     | 10 | 0  | Finlayson, Duncan. . . . .                     | 230               | 2875    | 0  | 0  |
| Charlebois, B. H. . . . .              | 14                | 175     | 0  | 0  | Fitzgerald, Mrs. Julia L. . . . .              | 5                 | 62      | 10 | 0  |
| Charlebois, Léon. . . . .              | 17                | 212     | 10 | 0  | Fidei-Com., Wm. Moore . . . . .                | 114               | 1425    | 0  | 0  |
| Cunningham, F. F., Estate. . . . .     | 79                | 987     | 10 | 0  | Fitch, Miss Betsy . . . . .                    | 6                 | 75      | 0  | 0  |
| Cadieux, F. X. . . . .                 | 8                 | 100     | 0  | 0  | Galt, Mrs. Widow William . . . . .             | 180               | 2250    | 0  | 0  |
| College of St. Hyacinthe. . . . .      | 40                | 500     | 0  | 0  | Giard, Alexis . . . . .                        | 30                | 375     | 0  | 0  |
| Chamard, John . . . . .                | 8                 | 100     | 0  | 0  | Galarneau & Roy. . . . .                       | 40                | 500     | 0  | 0  |
| Chollette, A. C. . . . .               | 14                | 175     | 0  | 0  | Guérin, Julien . . . . .                       | 6                 | 75      | 0  | 0  |
| Coleman, Martha T. . . . .             | 56                | 700     | 0  | 0  | Gardner, Alexander . . . . .                   | 8                 | 100     | 0  | 0  |
| Chaffers, Henriette . . . . .          | 8                 | 100     | 0  | 0  | Graham, G. J. . . . .                          | 96                | 1200    | 0  | 0  |
| Cameron, Angus. . . . .                | 15                | 187     | 10 | 0  | Grant, John . . . . .                          | 12                | 150     | 0  | 0  |
| Cartier, Hon. G. E. . . . .            | 2                 | 25      | 0  | 0  | Goodwin, Thomas . . . . .                      | 4                 | 50      | 0  | 0  |
| Curé of Montreal. . . . .              | 4                 | 50      | 0  | 0  | Guerout, L. J. . . . .                         | 2                 | 25      | 0  | 0  |
| City and Dist. Sav'gs Bank. . . . .    | 963               | 12037   | 10 | 0  | Giard, Louis. . . . .                          | 10                | 125     | 0  | 0  |
| Cummings W. B. . . . .                 | 50                | 625     | 0  | 0  | Gratton, Eustache . . . . .                    | 4                 | 50      | 0  | 0  |
| Corporation of Montreal . . . . .      | 480               | 6000    | 0  | 0  | Grenier, Joseph . . . . .                      | 8                 | 100     | 0  | 0  |
| Cuvillier, Maurice. . . . .            | 25                | 312     | 10 | 0  | Girouard, Mrs. J. J. . . . .                   | 80                | 1000    | 0  | 0  |
| Campbell, Maria A. . . . .             | 19                | 237     | 10 | 0  | Gale, Hon. Samuel. . . . .                     | 23                | 287     | 10 | 0  |
| Dumont, Alphonse . . . . .             | 46                | 575     | 0  | 0  | Greig, John . . . . .                          | 8                 | 100     | 0  | 0  |
| Dorion, Jacques. . . . .               | 16                | 200     | 0  | 0  | Hall, Benjamin . . . . .                       | 88                | 1100    | 0  | 0  |
| Demers, Honoré . . . . .               | 16                | 200     | 0  | 0  | Hurteau, Isidore . . . . .                     | 26                | 325     | 0  | 0  |
| Delisle, Dame Aug. Cuvillier . . . . . | 18                | 225     | 0  | 0  | Holland, Phillip . . . . .                     | 80                | 1000    | 0  | 0  |
| Defoy, François. . . . .               | 10                | 125     | 0  | 0  | Hamel, Dame Veuve A. R. . . . .                | 46                | 575     | 0  | 0  |
| Demers, Louis. . . . .                 | 64                | 800     | 0  | 0  | Hudon, Ephrem . . . . .                        | 40                | 500     | 0  | 0  |
| Dubord, Marie. . . . .                 | 54                | 675     | 0  | 0  | Hurlbut, Abel. . . . .                         | 80                | 1000    | 0  | 0  |
| Donegani, John . . . . .               | 392               | 4900    | 0  | 0  | Hullett, Mrs. Widow L. C. . . . .              | 13                | 162     | 10 | 0  |
| Desrivieres, James. . . . .            | 12                | 150     | 0  | 0  | Houle, Michel . . . . .                        | 4                 | 50      | 0  | 0  |
| Dubois, E. A. . . . .                  | 20                | 250     | 0  | 0  | Hudon & Quevillon. . . . .                     | 24                | 300     | 0  | 0  |
| Desmarteau, N. B. . . . .              | 206               | 2575    | 0  | 0  | Hua, Paul. . . . .                             | 6                 | 75      | 0  | 0  |
| Dufresne, Laurent . . . . .            | 12                | 150     | 0  | 0  | Hungerford, J. B. . . . .                      | 89                | 1112    | 10 | 0  |
| Dubois, Benjamin . . . . .             | 2                 | 25      | 0  | 0  | Henderson, Alexander. . . . .                  | 40                | 500     | 0  | 0  |
| DeWitt, Jacob. . . . .                 | 172               | 2150    | 0  | 0  | Hubert, R. A. R. . . . .                       | 40                | 500     | 0  | 0  |
| Delisle, A. M. . . . .                 | 50                | 625     | 0  | 0  | Heward, Augustus . . . . .                     | 1                 | 12      | 10 | 0  |
| Dow, William. . . . .                  | 17                | 212     | 10 | 0  | Hobbs, Thomas. . . . .                         | 4                 | 50      | 0  | 0  |
| Davignon, Pierre . . . . .             | 30                | 375     | 0  | 0  | Jones, Hon. Robert. . . . .                    | 160               | 2000    | 0  | 0  |
| Dionne, Dame Ve. Amable. . . . .       | 24                | 300     | 0  | 0  | Jorand, Suzanne. . . . .                       | 10                | 125     | 0  | 0  |
| Delisle, M. Nowlan. . . . .            | 4                 | 50      | 0  | 0  | Jodoin, Pierre . . . . .                       | 102               | 1275    | 0  | 0  |
| Danis, Miss O. . . . .                 | 4                 | 50      | 0  | 0  | Idler, Ernest . . . . .                        | 16                | 200     | 0  | 0  |
| Duchesnay, Elzéar . . . . .            | 45                | 562     | 10 | 0  | Judah, Henry. . . . .                          | 25                | 312     | 10 | 0  |
| Dorwin, Canfield. . . . .              | 89                | 1112    | 10 | 0  | Jack, Mathew. . . . .                          | 28                | 350     | 0  | 0  |
| Desautels, Jacques. . . . .            | 8                 | 100     | 0  | 0  | Josephine Hornidas and P. Lachapelle . . . . . | 4                 | 50      | 0  | 0  |
| Damour, Pierre. . . . .                | 1                 | 12      | 10 | 0  | Low, J. W. . . . .                             | 16                | 200     | 0  | 0  |
| Day, John P. . . . .                   | 16                | 200     | 0  | 0  | Lajoie, A. Gérin. . . . .                      | 40                | 500     | 0  | 0  |
| Dionne, Joseph . . . . .               | 40                | 500     | 0  | 0  | Le Moine, B. H. . . . .                        | 16                | 200     | 0  | 0  |
| Daigle, Pierre . . . . .               | 10                | 125     | 0  | 0  | Leclair, F. J. . . . .                         | 112               | 1400    | 0  | 0  |
| D'Eschambault, George . . . . .        | 10                | 125     | 0  | 0  | Le Moine, J. McPherson. . . . .                | 48                | 600     | 0  | 0  |
| Évantageur & Uxor, Frs. . . . .        | 410               | 5125    | 0  | 0  | Leslie, Hon. James . . . . .                   | 20                | 250     | 0  | 0  |
| Ewing, Robert. . . . .                 | 178               | 2225    | 0  | 0  | Lacoste, Louis. . . . .                        | 40                | 500     | 0  | 0  |
| Executors of Joseph Masson. . . . .    | 8                 | 100     | 0  | 0  | Lawford, Frederick. . . . .                    | 10                | 125     | 0  | 0  |
| Fréchette, E. H. . . . .               | 12                | 150     | 0  | 0  | Lanthier, François. . . . .                    | 24                | 300     | 0  | 0  |
| Fortier, Félix . . . . .               | 4                 | 50      | 0  | 0  | Lennox, Misses . . . . .                       | 118               | 1475    | 0  | 0  |
| Foy, Major Edward . . . . .            | 40                | 500     | 0  | 0  | Lennox, Miss M. A. . . . .                     | 4                 | 50      | 0  | 0  |
| Fréchette, Olivier. . . . .            | 56                | 700     | 0  | 0  | Laurie, Archibald . . . . .                    | 160               | 2000    | 0  | 0  |
| Ferguson, Miss Margaret E. . . . .     | 35                | 437     | 10 | 0  | Larivière, Rosalie . . . . .                   | 2                 | 25      | 0  | 0  |
| Frazier, William. . . . .              | 24                | 300     | 0  | 0  | Levy, Alexander. . . . .                       | 49                | 612     | 10 | 0  |
| Fitzgerald, Capt. A. J. . . . .        | 20                | 250     | 0  | 0  | Laframboise, Maurice. . . . .                  | 10                | 125     | 0  | 0  |
| Fournier, Edouard. . . . .             | 1                 | 12      | 10 | 0  |                                                |                   |         |    |    |

## No. 11.—List of the Shareholders of "La Banque du Peuple," &amp;c.—(Continued.)

| Names of Shareholders.       | Number of Shares. | Amount.  | Names of Shareholders.          | Number of Shares. | Amount.   |
|------------------------------|-------------------|----------|---------------------------------|-------------------|-----------|
|                              |                   | £ s. d.  |                                 |                   | £ s. d.   |
| Laflamme, Amable             | 5                 | 62 10 0  | Peardon, William                | 2                 | 25 0 0    |
| Latour, Mrs. Justine Richard | 20                | 250 0 0  | Paré, François                  | 40                | 500 0 0   |
| Laing, Mrs. C.               | 20                | 250 0 0  | Pritchard, S. D.                | 82                | 400 0 0   |
| Levy, C. E.                  | 148               | 1850 0 0 | Podd, Thos.                     | 16                | 200 0 0   |
| Levy, Joseph                 | 3                 | 37 10 0  | Penny, Edwd. Goff               | 48                | 600 0 0   |
| Louis, Joseph                | 32                | 400 0 0  | Phaneuf, P. C.                  | 4                 | 50 0 0    |
| Lapierre, André              | 12                | 150 0 0  | Pitt, Charles                   | 120               | 1500 0 0  |
| LeMoine, L. J. Bte.          | 50                | 625 0 0  | Pelletier, Mrs. Elizabeth       | 20                | 250 0 0   |
| Lane, W. F. and Wife         | 30                | 375 0 0  | Parent, A. A.                   | 10                | 125 0 0   |
| Learmont, William            | 68                | 850 0 0  | Prévost, Amable                 | 164               | 2050 0 0  |
| LeBouthillier, Edward        | 16                | 200 0 0  | Perrault, Louis                 | 48                | 600 0 0   |
| LeBouthillier, Chas.         | 16                | 200 0 0  | Paré, Hubert                    | 21                | 262 10 0  |
| Lachapelle, Mrs. P.          | 43                | 537 10 0 | Perrault, Augustin              | 8                 | 100 0 0   |
| Mabot, Prudent               | 60                | 750 0 0  | Pratt, John                     | 160               | 2000 0 0  |
| Massue, Aimé                 | 96                | 1200 0 0 | Perrin, Ferdinand               | 34                | 425 0 0   |
| Montigny, C. T.              | 40                | 500 0 0  | Perrault, Olivier               | 40                | 500 0 0   |
| Z. Mairand                   | 4                 | 50 0 0   | Perry, Mrs. Catherine           | 92                | 1150 0 0  |
| Marior, Amable               | 2                 | 25 0 0   | Parent, Jos.                    | 2                 | 25 0 0    |
| Masson, Damase               | 80                | 1000 0 0 | Quosnel, Mrs. Jules             | 12                | 150 0 0   |
| Mattice, William             | 10                | 125 0 0  | Quenneville, François           | 16                | 200 0 0   |
| Mathews, F. B.               | 38                | 475 0 0  | Quesnel, J. Bte.                | 2                 | 25 0 0    |
| Monk, S. W.                  | 6                 | 75 0 0   | Quebec, Curé of                 | 8                 | 100 0 0   |
| Molson, W. M.                | 136               | 1700 0 0 | Quesnel, Hon. F. A.             | 204               | 2550 0 0  |
| Moss, Lawrence               | 45                | 562 10 0 | Quebec Provident & Savings Bank | 21                | 262 10 0  |
| Montmarquet, A. E.           | 60                | 750 0 0  | Rolland, J. Bte.                | 4                 | 50 0 0    |
| Millar, Miss Margaret        | 2                 | 25 0 0   | Raby Langlois, Mrs. Cath.       | 96                | 1200 0 0  |
| Masson, J. W. A. R.          | 88                | 1100 0 0 | do do do as                     |                   |           |
| Morton, Robert               | 20                | 250 0 0  | legatee trust for husband       | 64                | 800 0 0   |
| Musson, Thomas               | 10                | 125 0 0  | Rolland, J. Bte.                | 44                | 550 0 0   |
| Masson, Dame Ve. Jos.        | 118               | 1475 0 0 | Rodier, C. S.                   | 30                | 375 0 0   |
| Morrogh, Miss Ann M.         | 49                | 612 10 0 | Ramsay, Revd. James             | 40                | 500 0 0   |
| Moss, Brothers               | 8                 | 100 0 0  | Rudyerd, C. L.                  | 80                | 1000 0 0  |
| Masson, Alfred               | 24                | 300 0 0  | Ricard, L. C.                   | 40                | 500 0 0   |
| McKinnon, Wm.                | 224               | 2800 0 0 | Richer, Ambroise                | 16                | 200 0 0   |
| Moraucl, J. B.               | 16                | 200 0 0  | Roy, P. O.                      | 3                 | 37 10 0   |
| Montenach, Theodore          | 41                | 512 10 0 | Rossin, M.                      | 1                 | 12 10 0   |
| Massue, G. A.                | 25                | 312 10 0 | Radiger, Mrs. Julia             | 16                | 200 0 0   |
| Mead, Joseph H.              | 256               | 3200 0 0 | Richer, Benj.                   | 12                | 150 0 0   |
| Mackenzie, Henry O.          | 19                | 237 10 0 | Renaud, J. Bte.                 | 180               | 2250 0 0  |
| McDonald, Archibald          | 104               | 1300 0 0 | Roy, Guillaume                  | 16                | 200 0 0   |
| McKenzie, Peter, Estate of   | 49                | 500 0 0  | Ratray, James                   | 8                 | 100 0 0   |
| McBean, John                 | 68                | 850 0 0  | Renaud & Co., Felix             | 20                | 250 0 0   |
| McIntosh, Donald             | 72                | 900 0 0  | Rose, Deluga, Estate of         | 160               | 2000 0 0  |
| McLean, John                 | 13                | 162 10 0 | Starnes, Henry                  | 151               | 1887 10 0 |
| McDonald, Mrs. Andrew S.     | 12                | 150 0 0  | Smith, H. B.                    | 97                | 1212 10 0 |
| McCrank, Neil                | 4                 | 50 0 0   | Seymour, H.                     | 28                | 350 0 0   |
| McCrank, Bridget             | 8                 | 100 0 0  | Sykes, S. F.                    | 80                | 1000 0 0  |
| McCrank, Elizabeth           | 8                 | 100 0 0  | Sincennes, J. F.                | 10                | 125 0 0   |
| McGill, Wm.                  | 40                | 500 0 0  | Sutherland, John                | 8                 | 100 0 0   |
| Nye, R. S.                   | 10                | 125 0 0  | Sutherland, Jas. B.             | 10                | 125 0 0   |
| Nye, Thomas                  | 80                | 1000 0 0 | Sancer, J. B.                   | 50                | 625 0 0   |
| Nye, F. & B.                 | 280               | 3500 0 0 | Sauvageau, Alex.                | 80                | 1000 0 0  |
| Newton, Mrs. Samuel          | 32                | 400 0 0  | Somerville, Alex.               | 8                 | 100 0 0   |
| O'Connor, Catherine          | 16                | 200 0 0  | Sydime, Bishop of               | 16                | 200 0 0   |
| Prentice, Edward             | 80                | 1000 0 0 | Senterne, Mrs. H.               | 4                 | 50 0 0    |
| Parent, Elienne              | 40                | 500 0 0  | Simon, Hubert                   | 8                 | 100 0 0   |
| Pomerville, François         | 10                | 125 0 0  | St. Denis, Jean Bte.            | 4                 | 50 0 0    |
| Pinsonneault, Alfred         | 40                | 500 0 0  |                                 |                   |           |

## No. 11.—List of the Shareholders of "La Banque du Peuple," &amp;c.—(Concluded.)

| Names of Shareholders.     | Number of Shares. | Amount.  | Names of Shareholders.   | Number of Shares. | Amount.     |
|----------------------------|-------------------|----------|--------------------------|-------------------|-------------|
|                            |                   | £ s. d.  |                          |                   | £ s. d.     |
| Sasseville, François.....  | 50                | 625 0 0  | Taché, Hon. E. P.....    | 120               | 1500 0 0    |
| Scott, W. H.....           | 30                | 375 0 0  | Viger, Jacques.....      | 41                | 512 10 0    |
| Sauvageau, Tancrede...     | 20                | 250 0 0  | Viger, Mrs. Ve. L. M.... | 126               | 1575 0 0    |
| Skene, George.....         | 30                | 375 0 0  | Valois, Narcisse.....    | 40                | 500 0 0     |
| Shepherd, R. W.....        | 80                | 1000 0 0 | Vallés, Prudent.....     | 12                | 150 0 0     |
| Schmidt, Sophia Mrs....    | 84                | 1050 0 0 | Varin, J. Bte.....       | 40                | 500 0 0     |
| Senecal, Denis.....        | 8                 | 100 0 0  | Vallée, Joseph D.....    | 16                | 200 0 0     |
| Severight, John.....       | 20                | 250 0 0  | Voyer, Antoine.....      | 16                | 200 0 0     |
| Seymour, M. H.....         | 40                | 500 0 0  | Valleau, William B....   | 4                 | 50 0 0      |
| Stevens, Danvin.....       | 7                 | 87 10 0  | Valois, Simon.....       | 8                 | 100 0 0     |
| Symes, M. A. Cavillier.    | 70                | 875 0 0  | Wilson, Hon. Chas.....   | 2                 | 25 0 0      |
| Scott, Misses B. A. & Jane | 50                | 625 0 0  | Welgress, Geo.....       | 4                 | 50 0 0      |
| Simpson, Sir Geo.....      | 128               | 1600 0 0 | Williams, Miles.....     | 40                | 600 0 0     |
| Simpson Sir G. & D. Fin-   |                   |          | Wilson, Andrew.....      | 24                | 300 0 0     |
| layson.....                | 28                | 350 0 0  | Watts, Mrs. Flora.....   | 85                | 1062 10 0   |
| Tranchemontagne, F. R.     | 28                | 350 0 0  | Ward, Mrs. Letitia.....  | 20                | 250 0 0     |
| Tetu, Vital.....           | 40                | 500 0 0  | Weaver, Geo. W.....      | 16                | 200 0 0     |
| Truteau, Toussaint.....    | 8                 | 100 0 0  | Watson, Miss Elizabeth.  | 32                | 400 0 0     |
| Truden, Mrs. Marie L....   | 9                 | 112 10 0 | Whitney, H. H.....       | 40                | 500 0 0     |
| Turner, Miss Martha....    | 4                 | 50 0 0   | Wharton, Isaiah.....     | 22                | 275 0 0     |
| Trudeau, Narcisse.....     | 8                 | 100 0 0  | Whitney, Mrs. Lucy....   | 2                 | 25 0 0      |
| Tuttle, E. C.....          | 80                | 1000 0 0 | Walbrenner, Mrs. P. A..  | 16                | 200 0 0     |
| Truteau, Delles. Alex. F.  | 41                | 512 10 0 | Walker, Alex.....        | 80                | 1000 0 0    |
| Thompson, James.....       | 30                | 375 0 0  | Younis, Alex.....        | 16                | 200 0 0     |
|                            |                   |          |                          | 16000             | £200000 0 0 |

B. H. LE MOINE,  
Cashier.

La Banque du Peuple,  
Montreal, 1st March, 1857.

## No. 12.

NIAGARA DISTRICT BANK,  
St. Catharines, 8th May, 1857.

SIR,—I beg to acknowledge the receipt of your letter of 6th instant, and in accordance with instructions contained therein, I enclose herewith a list of the Stockholders in this Bank, with the residences and liabilities of each.

Permit me to add that I should have had much pleasure in making this Return at an earlier date, had I not been impressed with the idea that the same had been furnished by the former Cashier.

I have the honor to be,  
Sir,  
Your very obedient servant,

C. M. ARNOLD, Cashier.

W. B. Lindsay, Esquire,  
Clerk Legislative Assembly,  
Toronto.

List of Stockholders, Niagara District Bank, 31st December, 1856.

| Names.             | Residence.      | Number of Shares. | Amount paid. |
|--------------------|-----------------|-------------------|--------------|
|                    |                 |                   | £            |
| Arnold, John       | Toronto         | 40                | 1000         |
| Adams, E. S.       | St. Catharines  | 10                | 250          |
| Atkinson, W.       | do              | 2                 | 5            |
| Benson, J. R.      | do              | 47                | 1175         |
| Brownlee, W.       | do              | 15                | 200          |
| Bradshaw, J. F.    | Quebec          | 20                | 500          |
| Bate, Albert       | Dunnville       | 8                 | 200          |
| Brown, John        | Thorold         | 40                | 1000         |
| Bosanquet, R.      | London, England | 60                | 1500         |
| Collicer, H. H.    | St. Catharines  | 5                 | 125          |
| Chisholm, W. A.    | do              | 10                | 250          |
| Corwin, B.         | Stamford        | 40                | 1000         |
| Clark, J.          | Massachusetts   | 40                | 1000         |
| Currie, J. G.      | St. Catharines  | 2                 | 5            |
| Donaldson, H.      | Amherstburgh    | 28                | 700          |
| Donaldson, R.      | do              | 20                | 500          |
| Deedes, E.         | Woodstock       | 20                | 500          |
| Dixon, W.          | Toronto         | 20                | 50           |
| Eccles, H.         | do              | 4                 | 100          |
| Fuller, Rev. T. B. | Thorold         | 80                | 1775         |
| Farmer, A. A.      | Woodstock       | 20                | 500          |
| Goodman, H. H.     | St. Catharines  | 22                | 550          |
| Griffis, R.        | Grantham        | 2                 | 20           |
| Gregory, P.        | do              | 20                | 200          |
| Hara, J.           | St. Catharines  | 4                 | 100          |
| Hill, W.           | do              | 20                | 500          |
| Haynes, D. C.      | do              | 5                 | 125          |
| Hainer, J.         | do              | 100               | 500          |
| Ingersol, C.       | Hamilton        | 10                | 100          |
| Jukes, M. R.       | St. Catharines  | 26                | 650          |
| Junkin, J. J.      | do              | 25                | 650          |

## No. 12.—List of Stockholders, Niagara District Bank, &amp;c.—(Continued.)

| Names.                 | Residence.      | Number of Shares. | Amount paid. |    |    |
|------------------------|-----------------|-------------------|--------------|----|----|
|                        |                 |                   | £            | s. | d. |
| Killaly, H. H., Hon.   | Toronto         | 100               | 1375         | 0  | 0  |
| Kerr, Jno.             | Thorold         | 8                 | 200          | 0  | 0  |
| King, W. D.            | St. Catharines  | 42                | 250          | 0  | 0  |
| Keefer, Geo., Senr.    | Thorold         | 40                | 700          | 0  | 0  |
| King, J.               | Dunnville       | 12                | 300          | 0  | 0  |
| Keefer, M.             | Thorold         | 2                 | 50           | 0  | 0  |
| Klock, J. G.           | St. Catharines  | 10                | 50           | 0  | 0  |
| Lamb, J.               | do              | 8                 | 200          | 0  | 0  |
| Lindsay, N. A.         | do              | 2                 | 15           | 0  | 0  |
| Merritt, W. H., Jr.    | do              | 87                | 2175         | 0  | 0  |
| Merritt, N.            | Hamilton        | 55                | 1375         | 0  | 0  |
| Merritt, T. R.         | St. Catharines  | 214               | 5350         | 0  | 0  |
| Merritt, W. H., Hon.   | do              | 200               | 4750         | 0  | 0  |
| Merritt, C. and N.     | Hamilton        | 20                | 500          | 0  | 0  |
| Merritt, C.            | St. John, N. B. | 20                | 500          | 0  | 0  |
| Merritt, J. P.         | St. Catharines  | 100               | 2500         | 0  | 0  |
| Merritt, Geo.          | New York        | 20                | 500          | 0  | 0  |
| Morris, J. Hon.        | Brockville      | 40                | 1000         | 0  | 0  |
| Minor, J. S.           | Dunnville       | 10                | 250          | 0  | 0  |
| Mackie, G. Rev.        | Quebec          | 20                | 500          | 0  | 0  |
| Mattice, W.            | Cornwall        | 25                | 562          | 10 | 0  |
| Mack, S.               | St. Catharines  | 10                | 25           | 0  | 0  |
| Mittleberger, D.       | Montreal        | 8                 | 200          | 0  | 0  |
| Macdonald, R.          | St. Catharines  | 40                | 875          | 0  | 0  |
| Macdonald, J. S., Hon. | Cornwall        | 20                | 300          | 0  | 0  |
| Oill, G. N.            | St. Catharines  | 4                 | 30           | 0  | 0  |
| Proudfoot, W.          | Toronto         | 60                | 1500         | 0  | 0  |
| Pafford, F.            | St. Catharines  | 35                | 925          | 0  | 0  |
| Price, D.              | Pelham          | 4                 | 25           | 0  | 0  |
| Prescott, E. A.        | St. Catharines  | 3                 | 75           | 0  | 0  |
| Ridout, T. G.          | Toronto         | 10                | 250          | 0  | 0  |
| Ramuy, J. L.           | St. Catharines  | 45                | 1125         | 0  | 0  |
| Ross, J., Hon.         | Belleville      | 60                | 1500         | 0  | 0  |
| Reynolds, B. F.        | St. Catharines  | 45                | 350          | 0  | 0  |
| Samson, A.             | do              | 2                 | 50           | 0  | 0  |
| Smith, W.              | Grantham        | 16                | 400          | 0  | 0  |
| Street, T. C.          | Niagara Falls   | 160               | 4000         | 0  | 0  |
| St. John, A. S.        | St. Catharines  | 1                 | 10           | 0  | 0  |
| Smart, C. J.           | Port Hope       | 10                | 250          | 0  | 0  |
| Tobin, J.              | St. Catharines  | 30                | 525          | 0  | 0  |
| Turner, J.             | Seneca          | 25                | 362          | 10 | 0  |
| Thompson, H. J.        | Stamford        | 20                | 237          | 10 | 0  |
| Trustees—Hickey        | Ireland         | 20                | 500          | 0  | 0  |
| Woolward               | St. Catharines  | 70                | 1550         | 0  | 0  |
| Wright, D. M.          | Toronto         | 12                | 300          | 0  | 0  |
| Zimmerman, S.          | Elgin           | 10                | 250          | 0  | 0  |
|                        |                 | 2521              | 54447        | 10 | 0  |

I certify the above to be a correct list of the Stockholders of the Niagara District Bank.

C. M. ARNOLD, Cashier.

Niagara District Bank,  
St. Catharines, May, 1857.

**No. 13.**

## STOCKHOLDERS IN THE ZIMMERMAN BANK, CLIFTON, C. W.

*Capital authorized by Charter, £250,000 Currency.*

| Names.                  | Residence.          | Shares of £25 each. | Amount.   |
|-------------------------|---------------------|---------------------|-----------|
| Samuel Zimmerman.....   | Niagara Falls.....  | 9820                | \$ 982000 |
| Gilbert McMicken.....   | Clifton.....        | 20                  | 2000      |
| Joseph A. Woodruff..... | Niagara.....        | 80                  | 8000      |
| John Simpson.....       | Niagara.....        | 10                  | 1000      |
| Richard Miller.....     | St. Catharines..... | 20                  | 2000      |
| Joseph C. Woodruff..... | Drummondville.....  | 10                  | 1000      |
| Richard Woodruff.....   | St. Davids.....     | 20                  | 2000      |
| Richard Woodruff.....   | St. Catharines..... | 20                  | 2000      |
|                         |                     | 10000               | \$1100000 |

Clifton, C. W., 25th April, 1857.

J. W. DUNKLEE, Cashier.

TORONTO:

PRINTED BY JOHN LOVELL, YONGE STREET.



# R E T U R N S

From Chartered Banks, Savings Banks, Insurance Companies, and Mechanics' Institutes.

---

## CHARTERED BANKS.

No. 1.—La Banque du Peuple, on 1st May, 1857.

---

## SAVINGS BANKS.

No. 2.—Caisse d'Economie, (Savings Bank) of Notre Dame de Québec, on 28th February, 1857.

No. 3.—London Savings Bank, on 28th February, 1857.

No. 4.—Montreal City and District Savings Bank, on 31st December, 1856.

No. 5.—Quebec Provident and Savings Bank, on 1st March, 1856.

No. 6.—Toronto Savings Bank, on 28th February, 1857.

---

## INSURANCE COMPANIES.

No. 7.—Provident Life Assurance and Investment Company, on 31st August, 1856.

No. 8.—Provincial Insurance Company of Toronto, on 30th June, 1856.

---

## MECHANICS' INSTITUTE.

No. 9.—Montreal Mechanics' Institute, on 1st November, 1856.

---

## No. 1.

MONTHLY STATEMENT of LA BANQUE DU PEUPLE, 1st May, 1857.  
Acting under Charter.

| C A P I T A L .                                                                                            |   | £      | s. | d. |
|------------------------------------------------------------------------------------------------------------|---|--------|----|----|
| Capital authorized by Act .....                                                                            |   | 300000 | 0  | 0  |
| Capital paid up .....                                                                                      | £ | 214031 | 5  | 0  |
| L I A B I L I T I E S .                                                                                    |   |        |    |    |
| Promissory Notes in Circulation not bearing interest .....                                                 |   | 126886 | 10 | 0  |
| Bills of Exchange in Circulation not bearing interest .....                                                |   |        |    |    |
| Bills and Notes in Circulation bearing interest .....                                                      |   |        |    |    |
| Balances due to other Banks .....                                                                          |   | 16481  | 9  | 4  |
| Cash deposits not bearing interest .....                                                                   |   | 59341  | 16 | 8  |
| Cash deposits bearing interest .....                                                                       |   | 100858 | 1  | 2  |
| Total Liabilities .....                                                                                    | £ | 308517 | 17 | 2  |
| A S S E T S .                                                                                              |   |        |    |    |
| Coin and Bullion .....                                                                                     |   | 28675  | 1  | 1  |
| Landed or other property of the Bank .....                                                                 |   | 14479  | 0  | 10 |
| Government Securities .....                                                                                |   | 21774  | 8  | 0  |
| Promissory Notes or Bills of other Banks .....                                                             |   | 8850   | 13 | 8  |
| Balances due from other Banks .....                                                                        |   | 6805   | 18 | 9  |
| Notes and Bills discounted and other debts due to the Bank not included under<br>the foregoing heads ..... |   | 481081 | 6  | 7  |
| Total Assets .....                                                                                         | £ | 561666 | 8  | 11 |

B. H. LEMOINE,  
*Cashier.*

LA BANQUE DU PEUPLE,  
Montreal, 4th May, 1857.

No. 2.

GENERAL STATEMENT of the AFFAIRS of the CAISSE D'ECONOMIE de NOTRE DAME de QUÉBEC, for the twelve months ending on the 28th February, 1857.

| R E C E I P T S.                        | Amount. |    |    | Total. |    |    | DISBURSEMENTS.                                            | Amount. |    |    | Total. |    |    |  |  |
|-----------------------------------------|---------|----|----|--------|----|----|-----------------------------------------------------------|---------|----|----|--------|----|----|--|--|
|                                         | £       | s. | d. | £      | s. | d. |                                                           | £       | s. | d. | £      | s. | d. |  |  |
| Deposits.....                           | 49786   | 8  | 3  |        |    |    | Deposits re-paid.....                                     | 54284   | 8  | 9  |        |    |    |  |  |
| Loans and Investments.....              | 38797   | 3  | 2  |        |    |    | Loans and Investments made.....                           | 35469   | 8  | 0  |        |    |    |  |  |
| Interest.....                           | 1744    | 19 | 8  |        |    |    | Interest paid.....                                        | 1185    | 17 | 9  |        |    |    |  |  |
| Rent.....                               | 105     | 0  | 0  |        |    |    | Investments upon Real Estate, viz:—                       |         |    |    |        |    |    |  |  |
| Balance on hand, 1st March, 1856, viz:— |         |    |    | 90433  | 11 | 1  | 1st Instalment.....                                       | £375    | 0  | 0  |        |    |    |  |  |
| In the Quebec Bank.....                 | 10585   | 2  | 6  |        |    |    | Taxes, Insurance, Deeds, and their Registry.....          | 13      | 5  | 11 |        |    |    |  |  |
| In the Safe.....                        | 76      | 18 | 3  |        |    |    | Quebec Permanent Building Society, 23 <sup>rd</sup> ..... | 388     | 5  | 11 |        |    |    |  |  |
| Total.....                              |         |    |    | 101095 | 11 | 10 | Shares paid in advance.....                               | 220     | 15 | 0  |        |    |    |  |  |
|                                         |         |    |    |        |    |    | Expenses.....                                             | 180     | 4  | 1  |        |    |    |  |  |
|                                         |         |    |    |        |    |    | Office Furniture.....                                     | 6       | 0  | 0  |        |    |    |  |  |
|                                         |         |    |    |        |    |    | Balance, on 28th February, 1857, in Quebec Bank.....      |         |    |    | 91784  | 14 | 6  |  |  |
|                                         |         |    |    |        |    |    | Total.....                                                |         |    |    | 9860   | 17 | 4  |  |  |
|                                         |         |    |    |        |    |    |                                                           |         |    |    | 101095 | 11 | 10 |  |  |

F. VEZINA,  
*Secretary-Treasurer,*  
C. E. N. D.

CAISSE D'ECONOMIE DE NOTRE DAME DE QUÉBEC,  
28th February, 1857.

Sworn before me, Quebec, 6th March, 1857.  
E. DUGAL, J.P.

No. 2.—(Continued.)—STATEMENT of ASSETS and LIABILITIES of the CAISSE D'ECONOMIE de NOTRE DAME de QUÉBEC, 29th February, 1857.

| A S S E T S.                                                                                                                                                                                                                       |             | L I A B I L I T I E S.                   |             |
|------------------------------------------------------------------------------------------------------------------------------------------------------------------------------------------------------------------------------------|-------------|------------------------------------------|-------------|
| £                                                                                                                                                                                                                                  | s. d.       | £                                        | s. d.       |
| Deposits of Public Securities, to wit.—Acts 13 & 14 Vic., cap. 2; 9 Vic., cap. 62; 10 & 11 Vic., cap. 35; 7 Vic., cap. —                                                                                                           | 2135 0 0    | Deposits, and Interest due to Depositors | 31057 14 6  |
| 3 & 4 Vic., cap. 35; 4 Vic. cap. 31; 14 & 15 Vic., cap. 131.                                                                                                                                                                       | 5901 17 0   | Balance forming Reserve Fund             | 2200 9 3    |
| 16 Vic., cap. 235; 14 & 15 Vic., caps. 132 & 153; 12 Vic., cap. 115                                                                                                                                                                | 6000 0 0    |                                          |             |
| 12 Vic., cap. 57; 14 & 15 Vic., cap. 23; 18 Vic., cap. 116.                                                                                                                                                                        | 220 15 0    |                                          |             |
| Loans on private securities guaranteed by hypothecs to the amount of £1350; by Public Debentures, 16 Vic., cap. 100; 16 Vic., cap. 235; 3 & 4 Vic., cap. 31; to the amount of £2372 10s.; and by 14 shares, (£350), in Quebec Bank | 4026 7 11   |                                          |             |
| Loans on private securities, guaranteed by personal security for the whole amount—by special Deposit, to the amount of £2248 13s. 8d.; and by a hypothec, of the sum of £65 16s. 8d.                                               | 4967 6 4    |                                          |             |
| Investments in real estate                                                                                                                                                                                                         | 283 5 11    |                                          |             |
| Office Furniture                                                                                                                                                                                                                   | 68 15 0     |                                          |             |
| Interest due                                                                                                                                                                                                                       | 293 19 3    |                                          |             |
| Money in Quebec Bank                                                                                                                                                                                                               | 9360 17 4   |                                          |             |
| Total                                                                                                                                                                                                                              | £ 33258 3 9 | Total                                    | £ 33258 3 9 |

MEMORANDUM.—1st March, 1856.—Number of Depositors.....607.  
 1st March, 1857.—New Accounts.....140.  
 Accounts closed.....747.  
 97.

Actual Depositors.....650.

CAISSE D'ECONOMIE NOTRE DAME DE QUÉBEC,  
 28th February, 1857.  
 Sworn before me, Québec, 7th March, 1857.  
 E. DUGAL, J.P.  
 F. VERZINA,  
 Secretary & Treasurer, C.E.N.D.

## No. 2.—(Continued.)

We, the undersigned Directors of the Caisse d'Economie de Notre Dame de Québec, certify that the Statement of the Assets and Liabilities of this Institution is, to the best of our knowledge, correct.

O. L. ROBITAILLE,  
*President.*

A. B. SIROIS,  
*Vice-President.*

J. BROUSSEAU, *Director.*

CHS. CINQ-MARS, “

E. CHINIC, “

M. TESSIER, “

GR. MATTE, “

D. DUSSAULT, “

Sworn before me, at Quebec,  
this 9th March, 1857.

E. DUGAL, *J.P.*

## No. 3.

**LONDON SAVINGS BANK.**

STATEMENT of ASSETS and LIABILITIES, on the 28th February, 1857.

| ASSETS.                                                                        |   | £     | s. | d. |
|--------------------------------------------------------------------------------|---|-------|----|----|
| Cash deposited in the Bank of Montreal at interest, at 4 per cent. per annum.. |   | 3718  | 12 | 9  |
| do do do do without interest .....                                             |   | 694   | 10 | 10 |
| Debentures of the City of London .....                                         |   | 4743  | 0  | 0  |
| do of the County of Middlesex .....                                            |   | 6950  | 0  | 0  |
| do of the Township of Potanchan .....                                          |   | 1200  | 0  | 0  |
| do do do of Delaware .....                                                     |   | 270   | 0  | 0  |
| do do do of Westminster .....                                                  |   | 175   | 0  | 0  |
| do of the Town of St. Thomas .....                                             |   | 2750  | 0  | 0  |
| do of the Township of South Dorchester .....                                   |   | 500   | 0  | 0  |
| Interest accrued to date on Investments but not yet paid .....                 |   | 263   | 6  | 2  |
|                                                                                | £ | 21264 | 9  | 9  |
| LIABILITIES.                                                                   |   |       |    |    |
| Due to 541 Depositors, including interest made up to date .....                |   | 17557 | 14 | 5  |
| Excess of Assets over Liabilities .....                                        | £ | 3706  | 15 | 4  |

No. 3.—LONDON SAVINGS BANK.—(Continued.)

| FURTHER PARTICULARS.                                                                                         |   | £    | s. | d. |
|--------------------------------------------------------------------------------------------------------------|---|------|----|----|
| Invested or secured by Bank Stock .....                                                                      |   | Nil. |    |    |
| Total accrued interest for the year ended 28th February, 1857.....                                           |   | 353  | 8  | 2  |
| Expenses of the Institution for the same period .....                                                        |   | 172  | 1  | 2  |
| Net profit on interest for the current year, exclusive of Bonus on Debentures bought or sold below par ..... | £ | 181  | 7  | 0  |

William Warren Street, of the City of London, gentleman, Actuary or Treasurer of the London Savings Bank, maketh oath and saith, that the above Statement is just and true, to the best of his knowledge and belief.

W. W. STREET.

Sworn before me, at London,  
this 19th May, 1857.

LIONEL RIDOUT, J.P.

We, whose names are hereto attached, being a majority of the Trustees of the London Savings Bank, do make Oath and say, that the Return or Statement of the affairs of the said Bank, in the preceding page, is correct, according to the best of our knowledge and belief.

ADAM HOPE,  
E. LEONARD,  
WILLIAM BEGG,  
S. MORRICE,  
LIONEL RIDOUT.

Sworn before me, at London,  
this 19th day of May, 1857.

L. LAWRASON, J.P.

No. 4.

STATEMENT laid before the three branches of the Provincial Legislature by the TRUSTEES of the CITY and DISTRICT SAVINGS BANK, in conformity with the 4th & 5th Victoria, chapter 32, section 13, for the year ending on the thirty-first day of December, 1856; the said thirty-first day of December being the day fixed by the By-Laws of the said Savings Bank, for the annual Statement.

| LIABILITIES.                | £ | s. | d. | £      | s. | d. |
|-----------------------------|---|----|----|--------|----|----|
| Amount due Depositors ..... |   |    |    | 128824 | 15 | 10 |
| Amount due for Rent .....   |   |    |    | 30     | 0  | 0  |
|                             | £ |    |    | 128854 | 15 | 10 |

No. 4.—STATEMENT laid before the three branches of the Provincial Legislature, by the TRUSTEES of the CITY and DISTRICT SAVINGS BANK, &c.—(Continued.)

| ASSETS.                                                                          |                                                                 |  | £     | s. | d. | £        | s. | d. |
|----------------------------------------------------------------------------------|-----------------------------------------------------------------|--|-------|----|----|----------|----|----|
| Amount loaned on endorsed Promissory Notes, with pledge of public security ..... |                                                                 |  |       |    |    | 27333    | 0  | 3  |
| Amount vested in Bank Stocks, viz:—                                              |                                                                 |  |       |    |    |          |    |    |
|                                                                                  | La Banque du Peuple .....                                       |  | 8970  | 10 | 0  |          |    |    |
|                                                                                  | City Bank of Montreal .....                                     |  | 5194  | 8  | 0  |          |    |    |
|                                                                                  | Bank of Montreal .....                                          |  | 1157  | 13 | 4  |          |    |    |
|                                                                                  | Commercial Bank of Canada .....                                 |  | 650   | 0  | 0  |          |    |    |
|                                                                                  |                                                                 |  |       |    |    | 15972    | 11 | 4  |
| Amount vested in Public Security, viz:—                                          |                                                                 |  |       |    |    |          |    |    |
|                                                                                  | Montreal City and Water Works' Bonds .....                      |  | 67158 | 6  | 7  |          |    |    |
|                                                                                  | Champlain and St. Lawrence Railroad, first Mortgage Bonds ..... |  | 16794 | 17 | 4  |          |    |    |
|                                                                                  |                                                                 |  |       |    |    | 88953    | 8  | 11 |
| Amount secured on Real Estate, by Judgment and Mortgage .....                    |                                                                 |  |       |    |    | 574      | 5  | 9  |
| Office Furniture .....                                                           |                                                                 |  |       |    |    | 181      | 17 | 7  |
| Due for Rent .....                                                               |                                                                 |  |       |    |    | 15       | 0  | 0  |
| Cash on hand in City Bank .....                                                  |                                                                 |  |       |    |    | 12633    | 11 | 11 |
|                                                                                  |                                                                 |  |       |    |    | £ 140668 | 10 | 9  |
| Amount of Interest accrued during the year .....                                 |                                                                 |  |       |    |    | 7966     | 0  | 9  |
| Expenses of the Bank for the year .....                                          |                                                                 |  |       |    |    | 1139     | 16 | 10 |
| Number of Depositors .....                                                       |                                                                 |  | 2137  |    |    |          |    |    |

We, the undersigned, Actuary and Trustees, make oath that the above Statement is correct, to the best of our knowledge and belief.

E. J. BARBEAU,

*Actuary.*

JOSEPH BOURRET,  
EDWIN ATWATER,  
WOLFRED NELSON,  
HENRY JUDAH,  
NORBERT DUMAS,  
HENRY STARNES,

*Trustees.*

Sworn before me, at Montreal,  
this tenth day of March, 1857.

B. H. LEMOINE, *J.P.*

## No. 5.

RETURN by the TRUSTEES of the QUEBEC PROVIDENT AND SAVINGS BANK to the three branches of the Provincial Legislature: under the provisions of the 4th and 5th Victoria cap. 32, section 13, for the year ending the 1st day of March, 1856, being the day fixed upon by the Regulations for the Annual Statement.

|                                                                                         | £     | s. | d. | £      | s. | d. |
|-----------------------------------------------------------------------------------------|-------|----|----|--------|----|----|
| Invested in Bank Stock, viz. :—                                                         |       |    |    |        |    |    |
| Quebec Bank .....                                                                       |       |    |    | 6575   | 0  | 0  |
| Deposited at interest in Quebec Bank .....                                              |       |    |    | 14764  | 9  | 2  |
| Secured by Bank Stock, viz. :—                                                          |       |    |    |        |    |    |
| City Bank and Banque du Peuple .....                                                    |       |    |    | 1102   | 10 | 1  |
| Vested in or loaned on Public Securities, viz. :—                                       |       |    |    |        |    |    |
| Montreal Corporation Water Work Debentures ..                                           | 11996 | 18 | 2  |        |    |    |
| Quebec Corporation Debentures .....                                                     | 19650 | 0  | 0  |        |    |    |
| Quebec Fire Debentures .....                                                            | 18430 | 0  | 0  |        |    |    |
| Provincial Debentures .....                                                             | 18527 | 4  | 6  |        |    |    |
| Montreal Harbour Debentures .....                                                       | 950   | 0  | 0  |        |    |    |
| City of Hamilton Debentures .....                                                       | 20000 | 0  | 0  |        |    |    |
| Town of London Debentures .....                                                         | 14000 | 0  | 0  |        |    |    |
| Town of Woodstock Debentures .....                                                      | 3500  | 0  | 0  |        |    |    |
| Quebec Turnpike Trust Debentures .....                                                  | 600   | 0  | 0  |        |    |    |
| British North American Electric Telegraph Association Debentures .....                  | 250   | 0  | 0  |        |    |    |
|                                                                                         |       |    |    | 102903 | 17 | 8  |
| Number of Depositors .....                                                              | 2804  |    |    |        |    |    |
| Total of Deposits .....                                                                 |       |    |    | 132181 | 4  | 7  |
| Accrued interest for the year .....                                                     |       |    |    | 4805   | 8  | 6  |
| Expenses of the Bank for the year, including sundry repairs to Bank Buildings, &c. .... |       |    |    | 1410   | 8  | 11 |

We, the undersigned, do make Oath and say, that the foregoing Return is just and true, to the best of our knowledge and belief.

GEORGE VEASEY,  
*Cashier.*

CHRISTIAN WURTELE,  
A. C. BUCHANAN,  
J. MUSSON,  
JOHN S. FRY,  
JOSEPH AULD,  
A. FRASER,  
HENRY S. SCOTT,  
J. H. CLINT. } *Trustees.*

Sworn before me, this 9th day of March,  
in the year of Our Lord One thousand  
eight hundred and fifty-seven.

LOUIS M. DEFOY, *J.P.*



No. 6.

STATEMENT of the AFFAIRS of the TORONTO SAVINGS BANK, on the 28th February, 1857, prepared in conformity with the Statute 4 & 5 Victoria, cap. 32, for the information of the Provincial Legislature. Made up from 29th February, 1856, the date of last Statement submitted.

|                                                                                                                  | £   | s. | d. | £     | s.   | d. | £     | s.    | d.    | £     | s.    | d. |    |
|------------------------------------------------------------------------------------------------------------------|-----|----|----|-------|------|----|-------|-------|-------|-------|-------|----|----|
| 1856.<br>Feb'y 29... To amount of Deposits and interest due 671 Depositors on this date, per last Statement..... |     |    |    | 17075 | 9    | 11 |       |       |       | 24408 | 8     | 5  |    |
| 1857.<br>Feb'y 28... To total amount of Deposits received, since, from (in all) 1254 accounts.....               |     |    |    | 33215 | 13   | 8  |       |       |       |       |       |    |    |
| To total interest added to Depositors' account.....                                                              |     |    |    | 638   | 1    | 0  |       |       | 26129 | 1     | 8     |    |    |
| To estimated interest due Depositors, not added yet to account, average rate being 5 per cent.....               | 761 | 18 | 3  |       |      |    |       |       | 761   | 18    | 3     |    |    |
| Less—Estimated interest due per last Statement, included in amount added to account, 30th June..                 | 391 | 19 | 11 | 369   | 18   | 4  |       |       |       |       |       |    |    |
|                                                                                                                  |     |    |    |       |      |    | 1007  | 19    | 4     |       |       |    |    |
|                                                                                                                  |     |    |    |       |      |    | £     | 51299 | 2     | 11    |       |    |    |
|                                                                                                                  |     |    |    |       |      |    |       |       |       | £     | 51299 | 2  | 11 |
| 1857.<br>Feb'y 28... To Total Liabilities brought down.....                                                      |     |    |    |       |      |    | 26890 | 19    | 6     |       |       |    |    |
| Balance, being excess of Assets over Liabilities:—                                                               |     |    |    |       |      |    |       |       |       |       |       |    |    |
| Contingent Fund set apart, 30th June, 1856.....                                                                  |     |    |    | 1140  | 18   | 10 |       |       |       |       |       |    |    |
| Carried over.....                                                                                                |     |    |    | £     | 1140 | 18 | 10    |       |       |       |       |    |    |
|                                                                                                                  |     |    |    |       |      |    | 26890 | 19    | 6     |       |       |    |    |
|                                                                                                                  |     |    |    |       |      |    |       |       |       | 6600  | 0     | 0  |    |
|                                                                                                                  |     |    |    |       |      |    |       |       |       | 90    | 4     | 8  |    |
|                                                                                                                  |     |    |    |       |      |    |       |       |       | £     | 6750  | 4  | 8  |

**No. 6.—STATEMENT of the AFFAIRS of the TORONTO SAVINGS BANK, &c.—(Continued.)**

| 1857.                                                    |             | 1857.       |             | 1857.       |             | 1857.       |             | 1857.       |             | 1857.                                                                                                                                       |             | 1857.       |             |   |
|----------------------------------------------------------|-------------|-------------|-------------|-------------|-------------|-------------|-------------|-------------|-------------|---------------------------------------------------------------------------------------------------------------------------------------------|-------------|-------------|-------------|---|
| Feb'y 28...                                              | Feb'y 28... | Feb'y 28... | Feb'y 28... | Feb'y 28... | Feb'y 28... | Feb'y 28... | Feb'y 28... | Feb'y 28... | Feb'y 28... | Feb'y 28...                                                                                                                                 | Feb'y 28... | Feb'y 28... | Feb'y 28... |   |
| £                                                        | s. d.       | £           | s. d.       | £           | s. d.       | £           | s. d.       | £           | s. d.       | £                                                                                                                                           | s. d.       | £           | s. d.       |   |
| Brought over.....                                        | 1467        | 12          | 1           | 1140        | 18          | 10          | 26890       | 19          | 6           | Brought over.....                                                                                                                           | 17885       | 18          | 4           |   |
| Profit derived from invest-<br>ments since that date.... |             |             |             |             |             |             |             |             |             | Total amount of personal and<br>other securities, upon a<br>portion of which the fol-<br>lowing has been lodged<br>as collateral, viz. .... |             |             |             |   |
| Less—Charges ac-<br>count.....                           | £356        | 7           | 9           |             |             |             |             |             |             | Municipal Debentures .....                                                                                                                  | 7442        | 4           | 4           |   |
| Interest paid De-<br>positors....                        | 127         | 6           | 10          |             |             |             |             |             |             | Railroad Bonds .....                                                                                                                        | 100         | 0           | 0           |   |
| Interest due De-<br>positors....                         | 761         | 18          | 3           |             |             |             |             |             |             | Bank Stock .....                                                                                                                            | 1100        | 0           | 0           |   |
|                                                          |             |             |             |             |             |             |             |             |             | Policy of Insurance.....                                                                                                                    | 730         | 0           | 0           |   |
|                                                          |             |             |             |             |             |             |             |             |             |                                                                                                                                             | £ 9372      | 4           | 4           |   |
|                                                          |             |             |             | 1245        | 12          | 10          | 221         | 19          | 3           | Cash in Bank of Upper Ca-<br>nada.....                                                                                                      |             |             |             |   |
|                                                          |             |             |             |             |             |             |             |             |             | do in Bank of Toronto....                                                                                                                   |             | 2187        | 2           | 2 |
|                                                          |             |             |             |             |             |             |             |             |             | do in Treasurer's hands ..                                                                                                                  |             | 743         | 0           | 2 |
|                                                          |             |             |             |             |             |             |             |             |             | Office Furniture .....                                                                                                                      |             | 646         | 9           | 8 |
|                                                          |             |             |             |             |             |             |             |             |             | Total .....                                                                                                                                 |             | £ 28253     | 17          | 7 |
|                                                          |             |             |             |             |             |             |             |             |             |                                                                                                                                             |             | £ 28253     | 17          | 7 |

I, the undersigned, Dennis Kelly Feehan, Treasurer of the Toronto Savings Bank, do solemnly make Oath and swear, that the above Statement of its affairs are correct: So help me God.

D. K. FEEHAN.

We, the undersigned, William John Macdonell, President; John Wallis, Vice-President, and Terence J. O'Neil, one of the Directors, being a majority of the Board of Directors of the Toronto Savings Bank, do hereby make Oath and swear, that we have examined the Books of Account, and inspected the securities of that institution, and found them to agree with the above Statement, and that to the best of our knowledge and belief the above Statement of its affairs is correct: So help me God.

W. J. MACDONELL, *President*.  
JOHN WALLIS,  
TERENCE J. O'NEILL.

Sworn before me, this 27th day of April, in the year of Our Lord, 1857.  
JOSEPH ROGERS, *J.P.*

## No. 7.

**COPY of STATEMENT of the AFFAIRS of the PROVIDENT LIFE ASSURANCE and INVESTMENT COMPANY, up to the 31st day of August, 1856, as required by the Act of Incorporation.**

ADJOURNED ANNUAL MEETING, HELD 4TH SEPTEMBER, 1856.

The Directors of the Provident Life Assurance and Investment Company beg to submit the following Report of the progress of the Company up to the present time :—

It may be remembered by those of the Stockholders who were connected with the formation of the Company, that the Act of Incorporation was introduced into the House of Assembly at the commencement of the Session of 1854. The Bill was placed in the hands of the then Solicitor General, and it was expected that it would be passed during the year 1854, and the date of the first annual meeting was therefore fixed for June, 1855; but, from changes in the Government and other causes, the Session was prolonged till the month of May, 1855, and the Act of Incorporation was not finally passed till within a few days of the close of the Session. From an oversight on the part of the gentleman who had charge of the Bill, the necessary change of the date of the first General Meeting of the Stockholders from 1855 to 1856 was not made, and consequently, by the provisions of the Act, it became necessary to hold the meeting in less than a month from the time of obtaining the Act; this was extremely inconvenient, as allowed no time for obtaining Stockholders from whom to select Directors. By the 4th clause of the Act of Incorporation, the Managing Committee were required to fill up the Board from the qualified Stockholders, and they were compelled to do so before the meeting, as at the Annual Meeting the members were only empowered to elect three Directors, in place of those who vacated office, in rotation, and to fill vacancies caused by death, disqualification, or resignation. As the Managing Committee had no choice in the matter, and as it would have been unjust to future Stockholders in the Company, to complete the Board permanently from the few Stockholders then belonging to the Company, it became necessary to adopt some means of avoiding the difficulty. In this dilemma, a few friends of the Managing Committee kindly consented to take the necessary stock to qualify them for Directors, with the understanding that they were to make way for such Directors as might be chosen by the Stockholders at the Annual Meeting in 1856. In consequence of this arrangement, there are now five vacancies to be filled, in addition to those made by the three Directors who retire in rotation: the latter, however, are eligible for re-election.

The Act of incorporation requiring that 2,500 shares should be subscribed for, and that twenty per cent. should be paid thereon before the Company could commence business, it was decided by the Board that the said twenty per cent. should be paid by instalments of five per cent., or one pound per share. As the Act required that two months notice should be given of each call, and as each Stockholder who subscribed in 1855 was notified that these calls would be made

in the terms of the Act, it was decided in January, 1856, that from the progress made by the Company it was advisable that the remainder of the twenty per cent. should be called in on all stock taken up to that period. The soundness of the action of the Board in the premises has been fully proved by the fact that, although the last instalment on the Stock was not payable till the 25th of July, no less than 31 of the Stockholders have already added largely to their Stock.

Considering the extreme tightness of the money market during the past year—money having freely commanded very high rates of interest—the Directors feel that they have abundant reason to congratulate the Stockholders on the steady progress made by the Company: the amount of capital stock subscribed having increased from £21,700 up to the 15th of May, to £33,240 on the 31st of August, while the expense of obtaining the Act of Incorporation and procuring Stockholders has been less than any other Company commencing with as large an amount of capital; and it may be safely asserted, that no Company ever commenced operations in the Province with a more respectable body of Stockholders.

In obtaining Stockholders the Directors have always kept in view the future progress of the Company, and they have thus succeeded not only in distributing the Stock throughout the Province, but they have at the same time established no less than forty-five agencies, from many of which a considerable amount of business may be anticipated as soon as the Company is in a position to take the risks.

The Directors would remark that much of the success in obtaining Stockholders may be attributed to the resolution adopted by the Board, giving Stockholders the privilege of assuring their lives at reduced rates of premium, a large majority of the Stockholders having intimated their intention to assure.

The following is a GENERAL STATEMENT of the AFFAIRS of the COMPANY from June, 1854, to August 31, 1856.

|                                                                                      | £       | s. | d. |
|--------------------------------------------------------------------------------------|---------|----|----|
| Number of Stockholders, to 30th of April, 1856.....                                  | 211     |    |    |
| Number of Shares subscribed for, to do .....                                         | 1085    |    |    |
| Amount of Capital Stock subscribed for to do .....                                   | 21700   | 0  | 0  |
| Amount paid on the 30th of April, 1856 .....                                         | 1915    | 10 | 3  |
| Number of new Stockholders, from the 30th of April, 1856, to 31st August, 1856 ..... | 100     |    |    |
| Number of Shares subscribed during the same period .....                             | 577     |    |    |
| Amount of Capital Stock subscribed during the same period.....                       | 11540   | 0  | 0  |
| Amount paid up to same date .....                                                    | 1316    | 1  | 0  |
| Total number of Stockholders, on 31st of August, 1856.....                           | 311     |    |    |
| Total number of Shares subscribed for, to do .....                                   | 1662    |    |    |
| Amount of Capital Stock subscribed for, to do .....                                  | 33240   | 0  | 0  |
| Total amount paid on, to do .....                                                    | £ 3231  | 11 | 3  |
| Interest received .....                                                              | 19      | 6  | 8  |
|                                                                                      | *£ 3250 | 17 | 11 |
| Balance of amount called in and in course of payment .....                           | 3850    | 18 | 10 |
| Total .....                                                                          | £ 7082  | 10 | 1  |

## No. 7.—(Continued.)

|                                                                                                | £   | s. | d. | £    | s. | d. |
|------------------------------------------------------------------------------------------------|-----|----|----|------|----|----|
| Incidental expenses from the formation of the Company in June, 1854, to 30th April, 1856 ..... | 906 | 0  | 0  |      |    |    |
| do do from the 1st of May to the 31st of August, 1856.....                                     | 509 | 8  | 2  | 1415 | 8  | 2  |
| <b>A S S E T S.</b>                                                                            |     |    |    |      |    |    |
| £1000 Municipal Loan Fund Debentures, cost .....                                               | 948 | 3  | 6  |      |    |    |
| On Mortgage .....                                                                              | 206 | 0  | 0  |      |    |    |
| Bank Balance (and cheque in hand, £37) .....                                                   | 658 | 0  | 4  |      |    |    |
| Petty Cash Balance.....                                                                        | 38  | 5  | 11 | 1835 | 9  | 9  |
| Total .....                                                                                    |     |    | *£ | 3250 | 17 | 11 |

A true Copy.

(Signed,)

W. H. SMITH,

*Managing Director.*

(Countersigned,)

E. T. RICHARDSON,

*Secretary.*

## No. 8.

**PROVINCIAL INSURANCE COMPANY, TORONTO.**

GENERAL STATEMENT, MUTUAL BRANCH, for the year ending 30th June, 1856.

|                                                          | £     | s. | d. | £     | s. | d. |
|----------------------------------------------------------|-------|----|----|-------|----|----|
| Premium Notes on hand, 30th June, 1855 .....             | 13297 | 18 | 0  |       |    |    |
| Other Assets.....                                        | 556   | 10 | 5  | 13854 | 8  | 5  |
| <b>R E C E I P T S.</b>                                  |       |    |    |       |    |    |
| Premiums received .....                                  | £512  | 11 | 1  |       |    |    |
| Less—Returned on Cancelled Policies .....                | 3     | 1  | 6  |       |    |    |
|                                                          | 509   | 9  | 7  |       |    |    |
| Amount received in Premiums and Notes.....               | £1283 | 16 | 4  |       |    |    |
| Less—Amount Cancelled .....                              | 1010  | 18 | 6  |       |    |    |
|                                                          | 272   | 17 | 10 |       |    |    |
| Amount transferred from Suspense Account .....           | 90    | 4  | 7  | 872   | 12 | 0  |
| <b>D I S B U R S E M E N T S.</b>                        |       |    |    |       |    |    |
| Expenses of Management, including allowances to Agents.. | 812   | 7  | 2  | 14727 | 0  | 5  |
| Losses by Fire.....                                      | 2690  | 13 | 4  | 4508  | 0  | 6  |
|                                                          |       |    | £  | 10228 | 19 | 11 |

## No. 8.—GENERAL STATEMENT, MUTUAL BRANCH, &amp;c.—(Continued.)

| A S S E T S .                                                            |      |    | £  | s.    | d. | £     | s. | d. |
|--------------------------------------------------------------------------|------|----|----|-------|----|-------|----|----|
| Cash Fund—                                                               |      |    |    |       |    |       |    |    |
| Cash in Agents' hands .....                                              | 49   | 12 | 0  |       |    |       |    |    |
| Premium Notes on hand.....                                               | 537  | 10 | 1  |       |    |       |    |    |
| First Assessment remaining unpaid.....                                   | 47   | 2  | 6  |       |    |       |    |    |
| Second do do do .....                                                    | 139  | 9  | 10 |       |    |       |    |    |
| Third do do do .....                                                     | 6239 | 3  | 11 |       |    |       |    |    |
| Balance due by Proprietary Branch .....                                  | 3259 | 19 | 8  |       |    |       |    |    |
| Costs account (this may be partly refunded) .....                        | 38   | 12 | 0  |       |    | 10311 | 10 | 0  |
| L I A B I L I T I E S .                                                  |      |    |    |       |    |       |    |    |
| Suspense Account, sums paid in by Policy holders, and not assessed ..... |      |    |    |       |    |       |    |    |
| Balance due the Treasurer.....                                           | 74   | 19 | 8  |       |    |       |    |    |
| Amount paid by Thomas Young, particulars not given ....                  | 9    | 0  | 5  |       |    |       |    |    |
| do do H. Stewart, do do .....                                            | 2    | 7  | 6  |       |    |       |    |    |
|                                                                          | 1    | 2  | 6  |       |    |       |    |    |
|                                                                          |      |    |    |       |    | 87    | 10 | 1  |
| Total.....                                                               |      |    | £  | 10223 | 19 | 11    |    |    |

## RETURN of the FUNDS and PROPERTY of the PROVINCIAL INSURANCE COMPANY of TORONTO, pursuant to the Act 18 Vic., cap. 213, sec. 213.

|                                                           | £     | s.    | d. | £       | s. | d. |
|-----------------------------------------------------------|-------|-------|----|---------|----|----|
| Capital subscribed.....                                   |       |       |    | 496920  | 0  | 0  |
| Capital paid up .....                                     |       |       |    | 95835   | 11 | 0  |
| Amount insured during the year ending 30th June, 1856—    |       |       |    |         |    |    |
| Fire.....                                                 |       |       |    | 3578262 | 12 | 10 |
| Marine .....                                              |       |       |    | 1850006 | 11 | 3  |
| Premiums received during the year ending 30th June, 1856— |       |       |    |         |    |    |
| Fire.....                                                 |       |       |    | 38543   | 3  | 7  |
| Marine .....                                              |       |       |    | 41040   | 9  | 8  |
| Amount paid for Losses during such year—                  |       |       |    |         |    |    |
| Fire.....                                                 |       |       |    | 34633   | 13 | 9  |
| Marine .....                                              |       |       |    | 72595   | 19 | 1  |
| Amount liable to be paid for Losses of such year—         |       |       |    |         |    |    |
| Fire ordered .....                                        |       |       |    | 7615    | 7  | 6  |
| do proved .....                                           |       |       |    |         |    |    |
| Marine ordered .....                                      |       |       |    | 5646    | 5  | 5  |
| do proved .....                                           |       |       |    | 4210    | 18 | 3  |
| Funds and Property—                                       |       |       |    |         |    |    |
| Balances at Agencies .....                                | 24026 | 18    | 3  |         |    |    |
| Debentures .....                                          | 1168  | 7     | 3  |         |    |    |
| Carried forward.....                                      | £     | 25195 | 5  | 6       |    |    |

**No. 8.—RETURN of the FUNDS and PROPERTY of the PROVINCIAL INSURANCE COMPANY of TORONTO, &c.—(Continued.)**

|                                              | £       | s. | d. | £     | s. | d. |
|----------------------------------------------|---------|----|----|-------|----|----|
| <i>Brought forward</i> .....                 | 25195   | 5  | 0  |       |    |    |
| <b>Funds and Property.—(Continued.)</b>      |         |    |    |       |    |    |
| Steamer "Provincial," (Cost price only)..... | 3628    | 19 | 0  |       |    |    |
| Accounts with other Companies .....          | 1272    | 7  | 0  |       |    |    |
| Miscellaneous Accounts .....                 | 2789    | 3  | 5  |       |    |    |
| Bills receivable.....                        | 5677    | 10 | 8  |       |    |    |
| Marine Premium Notes.....                    | 6825    | 10 | 1  |       |    |    |
| do do do, at Jersey City.....                | 7120    | 12 | 2  |       |    |    |
| Cash in Bank and Treasurer's hands .....     | 1524    | 13 | 8  |       |    |    |
| Balance of call on Stock unpaid .....        | 3500    | 9  | 0  |       |    |    |
| Schooner "Metcalf." .....                    | 500     | 0  | 0  |       |    |    |
| Office Premiums .....                        | 7492    | 6  | 9  |       |    |    |
| Office Furniture.....                        | 259     | 1  | 5  |       |    |    |
| Fire Engine .....                            | 350     | 0  | 0  |       |    |    |
| <b>Total</b> .....                           | £ 66130 | 18 | 8  |       |    |    |
| Less—Debts and ascertained Liabilities ..... | 31886   | 14 | 9  | 34244 | 8  | 11 |

CITY OF TORONTO, } JAMES SCOTT HOWARD, of the city of Toronto, Esquire,  
 To Wit: } President of the Provincial Insurance Company, of Toronto,  
 and Robert Spratt, of the said city, Esquire, make Oath and say, that the foregoing Statement contains—to the best of their knowledge, information, and belief—a full and true account of the Funds and Property of the said Corporation on the thirtieth day of June last—as required by the above mentioned Statute—including the amount of the Capital subscribed and paid up, the amount of Property Insured during the said previous year, the amount of Insured Premium received upon the several kinds of property insured, and the amount which the Company has paid or are liable to pay for losses during such year.

J. S. HOWARD, *President,*  
*Provincial Insurance Company.*

ROBERT SPRATT,  
*Secretary.*

Sworn before me, at the city of Toronto,  
 this twenty-fifth day of March, 1857.

WALTER MCKENZIE,  
*A Commissioner, &c.*

## No. 9.

MONTREAL, April 20, 1857.

STATEMENT of the REAL and PERSONAL ESTATE, held and enjoyed by the MECHANICS' INSTITUTE of MONTREAL, (at date of last Annual Report, November 1, 1856,) to be laid before the Members of the Legislative Assembly.

|                                                          | £     | s. | d. |
|----------------------------------------------------------|-------|----|----|
| Real Estate .....                                        | 8760  | 6  | 9  |
| Value of Furniture .....                                 | 816   | 11 | 6  |
| Value of Books, Papers, &c., in Library and Museum ..... | 525   | 0  | 0  |
| Debts due to the Institute .....                         | 291   | 3  | 6  |
| Cash in Treasurer's hands .....                          | 264   | 1  | 7  |
| Total.....£                                              | 10657 | 3  | 4  |

A. A. STEVENSON,

*Corresponding Secretary,  
Mechanics' Institute of Montreal.*

To the SPEAKER of the  
Legislative Assembly.



# REPORT

OF THE

Medical Superintendent of the Provincial Lunatic Asylum at Toronto.

*To the Honorable the Legislative Assembly of the Province of  
Canada in Parliament Assembled.*

MAY IT PLEASE YOUR HONORABLE HOUSE,—

In conformity with the requirements of the Act, cap. 188 of 15 and 16 Vict., I beg to submit to your Honorable House the following Report of the state of the Provincial Lunatic Asylum at Toronto :

During the period which has elapsed since the date of my last Report in triplicate to His Excellency the Governor General, and to each branch of the Legislature, the general health of this Asylum has been very satisfactory. An extended and minute examination of nearly all the best Asylums in the United States, made in the last two years, enables me to state that the sanatory condition of our Provincial Institution for the insane is not inferior to that of any in America and is much better than that of the majority.

It is my belief that the chief cause of the comparatively vigorous health of the patients of our Asylum is to be found in the simplicity, and the superior nutritive properties of their diet, as contrasted with the more varied and less digestible fare with which the inmates of American Asylums are indulged. Our system of heating by hot water, which is circulated by radiating pipes throughout the establishment, no doubt contributes much to the equable health of the inmates. Coughs and colds, in the severest temperature of the winter season, are almost unknown in this Asylum. I am able also to state, that in point of expense, the Toronto Asylum is more cheaply heated than any which I have visited.

On my assumption of the duties of Medical Superintendent, dysentery was, and I believe long had been, a very formidable endemic of the Asylum. Erysipelas had been a regular and very perplexing winter visitant. An indigenous cholera, not less malignant and fatal than that of India, had found, in the substratum of filth by which the whole foundation was underlaid, a genial soil. Were proof at this day wanting of the fact, that cleanliness is the surest safeguard against pestilence, it might be had in a comparison of the present and the former state of the basement and other parts of this house. Since the general cleansing of the establishment, and the completion of the drainage, not a single case of fatal dysentery has occurred, and very few cases, even of the mildest form, have been observed.—Erysipelas has entirely disappeared; and under the blessing of Providence, in the last visitation of Asiatic Cholera in this city, the Asylum entirely escaped this dreadful scourge.

The deaths which now occur in the Asylum are not ascribable to any morbid agency peculiar to the house or the locality. They are the result of pre-existing, and, frequently, long continued formidable organic disease. This fact I am able to state upon the reliable evidence afforded by *post-mortem* examinations, which with only three or four exceptions, have been held in every case of death during my incumbency. It is my belief that insanity is never associated with perfect bodily health; in the majority of cases it is certainly dependent on physical debility.

It is very much to be desired, with reference to the latter fact, that the true character of the malady, and its most appropriate treatment were better understood by the medical profession at large, but especially those of the more remote country settlements. Many patients come to this Asylum in a very reduced state, and not a few have been placed beyond the reach of curative means in consequence of the active and depressing therapeutic measures which have been adopted by their physicians. Blood-letting, purging, vomiting, salivation, blistering, cupping, setons, low diet, and the whole battery of medical destructives have been exhausted, and it is fortunate if the patient has fallen into the hands of only one of this class of psychologists. The most prominent cases are generally those for which least has been done.

Were generous diet, well directed kindness, exemption from bodily restraints, moderate exercise, and in many cases a judicious allowance of alcoholic beverages, substitutes for the present erroneous medical treatment, a very large proportion of those who are now sent to this Asylum would recover at home, and many who are rendered incurable for life might be saved from so melancholy a doom.

In expressing this opinion I am well aware that I am sustained by the unanimous voice of the entire body of Medical Superintendents of Lunatic Asylums, both in America and Europe; scarcely a report from any institution for the cure of insanity reaches me in which the subject of inappropriate treatment before admission is not alluded to, and the evil result deplored.

A Lunatic Asylum is, in many respects, the best place for the treatment of the insane; but the transmission of every case of the malady to an institution of this character is neither necessary nor advisable; under no consideration other than that of unavoidable necessity should any fellow-being be cast into a mad-house. The retrospect of even the most fortunate of those who have been subjected to this alternative must be distressing. No one who has carefully and with christian commiseration examined even the best wards of our most celebrated modern asylums will fail to shrink from the apprehension of so dire a calamity befalling himself as that of becoming an inmate.

The absence of adequate Legislative provision for the support of the poor in this Province has led to the introduction into this Asylum of many destitute and very harmless people, who, under other circumstances, might have been more economically, if not more comfortably, supported in suitable alms-houses in their own localities; and some of them indeed might, with a sufficient out-door allowance, have been permitted the continuance of that most prized of all human privileges, personal liberty.

The repeal of the present Lunatic Asylum Tax, a measure recently proposed by His Excellency the Governor General, will, if followed by the institution of liberal Municipal provisions for the support of the destitute of all descriptions, be productive of good results.

Were our various Counties and Towns required to contribute to the support of the Asylum, exactly in the proportion in which they make use of it, the outcry against the Executive and the Legislature, because of defective accommodation for lunatics, would cease.

When I visited the Lunatic Asylum at Augusta, in the State of Maine, in the year 1855, about one hundred rooms were vacant; though the estimated insane population of the state amounted to 1365, only 155 of this number were in the Asylum. The Medical Superintendent, in his report for the year, deploras the parsimony of the Municipalities in abstaining, from motives of economy, from sending their insane poor to the Asylum; and as a remedy for the evil, suggests "that the State pay one dollar per week for each insane person whom the town, township, and counties send to the Hospital, (that is, the Asylum,) the other moiety to be borne by the localities sending them."

The additional accommodation provided by His Excellency for the insane, by

the opening of the University building in this city as an Auxiliary Female Asylum, and by the annexing at a trivial expense of five rooms in the centre building of this institution to the wards, has afforded much relief to the numerous applicants pressing for admission.

The female Auxiliary Asylum at present lodges 55 female and 6 male patients, all of whom are quiet and harmless; a majority are incurable and have been Asylum inmates for many years.

I have not deemed it prudent at the outset to fill the University building to its utmost capacity. Not having originally been planned for the lodgment of lunatics it is wanting in many of the peculiar requirements of an Asylum, and especially that of spacious and lofty corridors and day rooms.

It would be altogether inappropriate for acute and violent cases of insanity; but as a branch of the chief Asylum, it will I trust be found of great value.

The total number of patients at this date under my charge, in both institutions, is 428; of whom 198 are males, and 230 are females. About one-fifth of the above number are of the patients admitted since the opening of the auxiliary Asylum.

The total admissions from 18th October, 1856, the date of my last report to your Honorable House, to the present time, has been 134.

The discharges in the above period have been 51.

It is to be observed that as three-fourths of the admissions for the year have been recent, the discharges of recovered patients from the new stock have not yet, unless to a trivial extent, come into account.

The number of deaths in the above period has been 25 in a total of 504 patients under treatment.

Of the 428 patients now remaining in,

|    |                        |                     |        |
|----|------------------------|---------------------|--------|
| 4  | have been inmates over | 16                  | years. |
| 20 | “ “                    | 12                  | a 16 “ |
| 59 | “ “                    | 8                   | a 12 “ |
| 54 | “ “                    | 6                   | a 8 “  |
| 66 | “ “                    | 4                   | a 6 “  |
| 48 | “ “                    | 3                   | a 4 “  |
| 40 | “ “                    | 2                   | a 3 “  |
| 39 | “ “                    | 1                   | a 2 “  |
| 14 | “ “                    | $\frac{1}{2}$       | a 1 “  |
| 84 | “ “                    | under $\frac{1}{2}$ | “      |

The present ages of the above 428 patients remaining in are as follows:—

|     |           |         |        |
|-----|-----------|---------|--------|
| 6   | are under | 20      | years. |
| 93  | “ from    | 20      | a 30 “ |
| 153 | “ “       | 30      | a 40 “ |
| 108 | “ “       | 40      | a 50 “ |
| 45  | “ “       | 50      | a 60 “ |
| 23  | “ “       | over 60 | “      |

The total number of patients admitted from the opening of the Asylum, in January, 1841, has been 1867; consisting of 1045 males, and 822 females.

The total number discharged has been 1091; consisting of 646 males, and 445 females.

Having in my two former reports to your Honorable House alluded to various improvements required in this institution, in order to render it more efficient as a curative establishment, and particularly to the necessity of completing the building according to the original design of the Architect, with a view to the securing of a proper classification of the patients, I abstain, on the present occasion, from pressing on the attention of your Honorable House for a due consideration of these matters.

I avail myself of this occasion to express, on behalf of the inmates of this

Asylum, my acknowledgments to the various clergymen of this City who have, on every Sunday, gratuitously held Divine Service in the Institution; attendance upon which is always left for the decision of the patients themselves.

Religious exercises are, in all insane institutions, regarded as valuable curative auxiliaries; and I have no doubt they contribute materially to the consolation and comfort of many patients, and tend to imbue all who participate in them with a spirit of order and decorum.

The press of Canada has continued to the Asylum a liberal supply of newspapers, which are read by a great number of patients with much interest.

To that indefatigable philanthropist and firm friend of the insane in all lands, Miss D. L. Dix, we are under obligations for a renewed visit and a close examination of every part of both Asylums.

We have also to thank this lady for a valuable present of colored engravings for the decoration of our rooms and corridors. It is, however, by no means flattering to our own community to have to state that a foreigner has had the honor of setting so good an example.

Canada is advancing in many public and social virtues; and it is to be hoped that our insane will yet command that kind attention, which, in other countries, is largely bestowed on them.

The Asylum Farm was, in the past year, cultivated to very great advantage, and the products have been very valuable.

I have the honor to be,

Honorable Gentlemen,

Your obedient and faithful servant,

JOSEPH WORKMAN, M. D.

Medical Super't. P. L. Asylum.

Toronto, 1st March, 1857.

---

TORONTO:

PRINTED BY JOHN LOVELL, YONGE STREET.

---

---

# ANNUAL REPORT

OF THE

B U R S A R

OF THE

PROVINCIAL LUNATIC ASYLUM,

TORONTO,

For the Year 1856.

---

*To the Honorable the Legislative Assembly of Canada.*

MAY IT PLEASE YOUR HONORABLE HOUSE,

The undersigned has the honor to submit, in obedience to requirements of the Act 16th of Her Majesty, cap. 188, and sec. 3, the accompanying Statements of the current Income and Expenditure of the Provincial Lunatic Asylum at Toronto, including that of the Branch Asylum at the University Grounds; and also, Statement of the Income and Expenditure for Permanent Improvement, connected with said Institution; for the period of one year, being from the first day of January to the thirty-first day of December, Eighteen hundred and fifty-six.

All of which is most respectfully submitted.

JAMES McKIRDY,  
Bursar.

PROVINCIAL LUNATIC ASYLUM,  
Toronto, 26th February, 1857.

---





**Dr.** THE INCOME and EXPENDITURE for PERMANENT IMPROVEMENT of the PROVINCIAL LUNATIC ASYLUM, TORONTO, for one year, from 1st January to 31st December, 1856.

**Dr.**

**Cr.**

| EXPENDITURE.                                 | Currency. |       |        | INCOME.       | Currency. |    |    |
|----------------------------------------------|-----------|-------|--------|---------------|-----------|----|----|
|                                              | £         | s.    | d.     |               | £         | s. | d. |
| The Laundry Building.....                    | 1185      | 9     | 3      | Warrants..... | 1912      | 14 | 2  |
| Lavatory, Bath-Rooms, and Water-Closets..... | 616       | 14    | 9      |               |           |    |    |
| Roof of Main Building.....                   | 57        | 9     | 4      |               |           |    |    |
| Architect's Commission.....                  | 48        | 4     | 10     |               |           |    |    |
| Balance in Bank of Upper Canada.....         | 4         | 16    | 0      |               |           |    |    |
| Total.....                                   | .....     | ..... | .....£ | Total.....    | 1912      | 14 | 2  |

JAMES MCKIRDY,  
*Bursar.*



---

---

PRINTED BY ROLLO CAMPBELL, CORNER OF YONGE AND WELLINGTON STREETS, TORONTO.

---

---

---

---

# RETURN

To an Address from the Legislative Assembly to His Excellency the Governor General, dated 2nd inst, praying His Excellency to cause to be laid before the House "a Return of all Reports and Papers relating to the recent investigation into certain charges preferred against the management of the Provincial Lunatic Asylum."

By Command,

(Signed,)

T. LEE TERRILL,

Secretary.

Secretary's Office,

Toronto, 5th March, 1857.

---

---

SECRETARY'S OFFICE,  
13th February, 1857.

GENTLEMEN,—I am directed by His Excellency, the Governor General, to call your attention to a letter signed "James Magar," which appeared in the "Globe" newspaper of this city, on the 11th instant, of which a copy is sent herewith, preferring certain charges against the Medical Superintendent of the Provincial Lunatic Asylum.

You will have the goodness to make an early enquiry as to the truth of the statements therein made, and furnish me with your report thereon for the information of His Excellency.

Dr. Workman has been informed that your attention has been called to the subject.

I have, &c.,

E. A. MEREDITH,

Asst. Secretary.

The Visiting Commissioners  
of the Provincial Lunatic Asylum,  
Toronto.

---

SECRETARY'S OFFICE,  
13th February, 1857.

SIR,—I have the honor to inform you that the attention of the Commissioners of the Lunatic Asylum has, by direction of His Excellency the Governor General, been called to the letter signed "James Magar" which appeared in the "Globe" newspaper of the 11th instant.

The Commissioners have been requested to inquire into the statements therein made, and to report upon the matter to His Excellency:

His Excellency thinks it due to you, and the Institution over which you preside, that grave charges thus publicly made should not be allowed to pass unnoticed.

I have, &c.,  
(Signed,)

E. A. MEREDITH,  
Asst. Secretary.

To Joseph Workman, Esq., M. D.,  
Medical Superintendent,  
Provincial Lunatic Asylum,  
Toronto.

Enclosure referred to in letter to the Visiting Commissioners of the 13th February.

### RECENT DISGRACEFUL AND OUTRAGEOUS DOINGS AT THE PROVINCIAL LUNATIC ASYLUM.

*(To the Editor of the Globe.)*

SIR,—The following documents speak for themselves, and will carry to the public a knowledge of the disgraceful superintendence with which this noble institution is cursed:—

“PROVINCIAL LUNATIC ASYLUM,  
“11th January, 1857.

“TO DR. WORKMAN,  
“Medical Superintendent,

“SIR,—I beg leave to inform you that the unnatural conduct of the man claiming the title of Steward of the P. L. Asylum, has come to my knowledge. The fact is clear that he has been guilty of seducing and having illicit communication with a patient under your charge, there is sufficient proof; and I have known the conduct of the man to be so notorious that I trust you will dismiss him immediately, otherwise, Sir, I will produce a catalogue of his different offences before a tribunal where he will not escape from justice, and the disapprobation of the country at large, as the whole community depend on the virtue of the unfortunate lunatics being protected by you. I am in possession of your inquiries of yesterday.

“Your obedient servant,

“JAMES MAGAR,  
“Porter, the moral Sentinel of the Asylum.”

The foregoing report and the following were submitted to the Visiting Commissioners of the Asylum at a meeting held on the 16th ult. :—

“To the Hon. SAMUEL MILLS,  
“Chairman of the Board of Visiting Commissioners.

“I beg leave to report, 1st. That the female lunatic patients were exposed to improper intercourse by the Steward, George McCullough, who allowed Thomas Pearce, a patient, and who was formerly a convict in the Penitentiary, to go at his

pleasure through the female wards to examine whether the windows required glazing, until he was detected by Mary Blakely, a nurse in the seventh ward, with a female in a private room, on the 25th or 26th of December last, when he was sent back to his ward.

“Report No. 2. That the Steward did not pay proper attention to the security of the Government property in allowing Thomas Pearce, the patient named in report No. 1, to take one of the horses and go for whiskey on the 10th instant; and on the 14th instant with a horse and cart, that he might get through the gates for sugar sticks.

“Report No. 3. A female in one of the wards was in the family way, and when she took labor and her pains increased her madness, the nurses did not know, and put on her a straight jacket, and confined her in the common place of punishment, when it was discovered by the cries of the infant, without Dr. Workman ever having told the attendants of her having been pregnant; the sight of the mother was awful, her face was all covered with blood in endeavouring to extricate herself.

“JAMES MAGAR.”

Reports Nos. 1 and 2 were presented to the Commissioners on the 16th ult., without their taking any action thereon; but the following evidence was taken before them on the charge preferred in my report to Dr. Workman, of the 11th January, against George McCullough the Steward:—

*Maria Farrel* was examined, and proved that she saw the Steward take Matilda Craney, the patient named in the report, into the Church, on such a date, giving it with the other dates, and remain there for some time; secondly, she saw them enter James Metson's, the carpenter's, bed-room, and remain there at night some time; thirdly, she saw them enter the bath-room on the first floor of the centre building, and remain there for some time. She informed Jane Quinn, the cook, of the conduct, as the girl was said to be left by the Priest under Jane's care.

*Jane Quinn* gave evidence that she watched the girl on the night of the 10th ult. after leaving the kitchen, and went to the bath-room door, and remained there about ten minutes, when Matilda Craney came out, and left the door a little open. Jane asked her what she was doing there, and received no satisfaction; she then went to open the door, but it was forced against her, she then rapped and received no answer, rapped a third time, and said she would not leave there until morning or she would know who was there. McCullough then opened the door and said, “It is me, Jane;” she said she would go and report him to the Doctor. She did go to Mrs. Workman first, and then to Doctor Workman. She stated, as did the other witness, that they were there for improper purposes.

The Church is situated in the upper part of the centre of the Asylum, immediately under the cupola. There is scarcely any intercourse to it by servants or others, the ball-room being used for Divine service. The carpenter's room is a private bed-room, unoccupied, remotely situated; the bath-room belonged to the Bursar, and was unoccupied since he left with his family.

The Commissioners closed their enquiries without going into the other matters reported on, although evidence was at hand to substantiate all. Dr. Workman defended his wicked Steward, and dismissed the servants, three in number, who gave evidence, and wrote to me the following letter:—

“PROVINCIAL LUNATIC ASYLUM,

“Toronto, 17th January, 1857.

“MR. JAMES MAGAR,

“SIR,—Your services in this Asylum will be discontinued from receipt by you on the 1st of next month. You will be at liberty, if you so wish, to take your meals in the Asylum until the above date.

“The usual duties of the charge of the gate at your lodge house will be discharged as heretofore until the time of your vacating the house as above, and you will receive your stated wages to the same date.

“JOSEPH WORKMAN, M. D.,

“Medical Superintendent P. L. A.

In section 18, chapter 4, of By-laws of the Asylum, it is stated that the Steward, in discharging the various duties required of him, shall be considered as carrying the authority of the Medical Superintendent, which will readily account for the other charges not being gone into, the Doctor knowing that his total neglect of the duties of his office, and attending to matters foreign to it, would not bear investigation. I have also known the bodies of the dead to be dissected for the information of Doctors not connected with the Asylum, and their brains kept after the body was interred.

It is high time that the public were aware of the villainy, deceit, and tyranny existing in our Provincial Lunatic Asylum. Dr. Workman can do anything else than attend to his Medical duties. He has been sustained by the present corrupt Government from graver charges, and until the moral pestilence of his superintendence stinks in the community, he is likely to continue his villainy and outrage.

JAMES MAGAR.

PROVINCIAL LUNATIC ASYLUM,  
Toronto, 14th February, 1854.

SIR,—I have the honor of acknowledging receipt of your communication of yesterday, informing me that the Commissioners of this Asylum have been requested by His Excellency the Governor General, to inquire into the statements made, in the letter of James Magar, published in the *Globe* of the 11th instant; and that His Excellency thinks it due to me, and to the Institution over which I preside, that grave charges thus publicly made should not be allowed to pass unnoticed; I beg that you will present to His Excellency my thanks for the opportunity of establishing the truth, which His Excellency has been pleased to afford to me, by requesting the Commissioners to enter upon a proper investigation of the facts. Entertaining the same opinion as that expressed by His Excellency, as to the necessity of noticing grave charges such as those made by James Magar in the columns of the *Globe*, I felt called upon to place the case at once in the hands of my Solicitor, who has taken the requisite preliminary steps for an action of libel. Mr. McCullough, the Steward, has also instituted proceedings. The Proprietor of the *Globe* will thus be afforded an opportunity of demonstrating to the public, the gross abuses which he has charged against my superintendence, and I shall await with all becoming coolness and patience the decision of the tribunal to which I have appealed.

I am, Sir,

Very respectfully yours,

(Signed,)

J. WORKMAN, M. D.,

Medical Superintendent.

E. A. Meredith, Esq.,  
Assistant Secretary,  
Toronto.

HAMILTON, 16th February, 1857.

SIR,—I have the honor to acknowledge the receipt of your communication of the 13th instant, calling the attention of the Commissioners of the Provincial Lunatic Asylum to certain charges made against the Medical Superintendent of that Institution.

You will have the goodness to inform His Excellency that an early meeting of the Board will be called for the purpose of considering the matter and reporting upon the same.

I have the honor to be,

Your obedient servant,

(Signed,)

SAMUEL MILLS.

E. A. Meredith, Esq.,  
Assistant Secretary.

PROVINCIAL LUNATIC ASYLUM,  
Toronto, 24th February, 1857.

To the Hon. the Provincial Secretary,

SIR,—We, the undersigned Visiting Commissioners of Provincial Lunatic Asylum, beg leave to state, in accordance with the request contained in your letter, dated 13th February instant, for the information of His Excellency, the following facts: That on the 16th day of January last, James Magar made certain charges against the Steward of the Asylum. That we carefully examined into the statements made by the said James Magar, and examined all the witnesses produced by him; and after the most careful investigation, we came to the unanimous conclusion that the charges made were utterly without foundation and completely void of truth, so far as establishing any criminal charge against the Steward or any other person in the Asylum.

That as regards the female patient spoken of in James Magar's letter published in the *Daily Globe*, we beg leave to refer to the Medical Superintendent's Report, No. 27, dated 8th July, 1856, where her case is fully stated. We also beg leave to say, that she came into the Asylum on the 12th December 1855, and was then three months gone in pregnancy, that she was confined on the 11th June, 1856, and that from the evidence brought before us, we believe that the statement of her being put into a straight jacket during her confinement is also untrue.

We beg leave to transmit the accompanying letter from the Bursar for His Excellency's consideration.

We have the honor to be,

Your obedient servants,

(Signed,)

SAMUEL MILLS, Chairman.

WM. CAWTHRA,

ROBERT ARMOUR,

JAMES BEATY.

Extract from the Report of the Medical Superintendent, dated 8th July, 1856, and referred to in the preceding letter from the Visiting Commissioners:

In connexion with the subject, I have to report to your Board, the unusual occurrence of a birth in one of the female wards. The circumstances are as follows, viz.:

On the 12th December last a female lunatic called Catherine Levi, was brought to this Asylum, under warrant from His Excellency the Governor General. No information as to her former condition, habits of life, or other facts, beyond the

usual charge of violent propensity was given. She was emaciated, torpid, and weakly, and continued so slender in appearance, that even the Matron, who is a graduated midwife, did not perceive her pregnancy, nor the nurses who had very frequently to bathe her on account of her dirty habits.

On Wednesday, 11th ultimo, I was sent for by the Matron, who requested my instant attendance on Catherine Levi, through one of the nurses, who, from feelings of delicacy, gave me no information of the reason for the Matron's pressing message. On reaching the apartment, I found a male infant there rolled in flannel; and was informed it was the child of Catherine Levi, to which she had shortly before given birth. The nurse informed me that Catherine had made no complaint of any pains, and the first intimation of the occurrence was the crying of the infant.

The Matron and one of the nurses, aided by a female patient, have taken care of the child with great tenderness; and though it has only had spoon feeding it now seems to gain strength and flesh. The mother is in very weak health, and I fear will ultimately sink under weakness of the bowels.

---

## PROVINCE OF CANADA.

**A DETAILED STATEMENT of BONDS and SECURITIES which have been Registered between 14th February, 1856, and 26th February, 1857; prepared in compliance with the 15th sec., 4 & 5 Vic., cap. 91.**

| Name of Principal.    | Office or Appointment.                                                       | Names of Sureties.                      | Penalty. |       | Date of Bond.    | Date of Record.  | No of Bond. |
|-----------------------|------------------------------------------------------------------------------|-----------------------------------------|----------|-------|------------------|------------------|-------------|
|                       |                                                                              |                                         | £        | s. d. |                  |                  |             |
| Anon, Samuel          | Bailiff, 4th Division Court, County of Welland                               | James Cummings<br>Givin Nicholson       | 100      | 0     | June 11, 1856    | July 30, 1856    | 2425        |
| Agnew, William        | Searcher and Packer in Her Majesty's Customs                                 | J. W. Mills<br>E. Brown                 | 300      | 0     | October 24, do   | November 12, do  | 2484        |
| Armstrong, James      | Landing Waiter and Searcher in Her Majesty's Customs                         | Israel Brooks<br>John Roys              | 200      | 0     | January 20, 1857 | January 29, 1857 | 2558        |
| Alexander, William H. | Bailiff, 1st Division Court, United Counties Frontenac, Lenox, and Addington | Richard Scobell<br>James Baker          | 1500     | 0     | April 7, 1854    | February 4, do   | 2562        |
| Boright, Dexter       | Preventive Officer in Her Majesty's Customs                                  | James Manson<br>Nelson Boright          | 100      | 0     | January 21, 1856 | do 29, 1856      | 2828        |
| Boright, Leonard      | Preventive Officer in Her Majesty's Customs                                  | Gardiner B. Rolleston<br>Dennis Boright | 100      | 0     | do 28, do        | March 15, do     | 2831        |



A DETAILED STATEMENT OF BONDS and SECURITIES, &c.—(Continued.)

| Name of Principal     | Office or Appointment                                            | Names of Sureties                     | Penalty.          |             | Date of Bond   | Date of Record  | No. of Bond |
|-----------------------|------------------------------------------------------------------|---------------------------------------|-------------------|-------------|----------------|-----------------|-------------|
|                       |                                                                  |                                       | £                 | s. d.       |                |                 |             |
| Brown, George         | Clerk, 7th Division Court, United Counties of Lanark and Renfrew | Donald Cameron<br>Robert R. Smith     | 200<br>100<br>100 | 0<br>0<br>0 | March 20, 1856 | April 15, 1856  | 2357        |
| Bowman, Isaac         | Clerk, 5th Division Court, County of Hamilton                    | Seth Smith<br>Whitson C. Birdsal      | 150<br>75<br>75   | 0<br>0<br>0 | April 8, do    | May 30, do      | 2386        |
| Brabazon, Samuel L.   | Surveyor of Lands, Lower Canada                                  | John Berry<br>William McQuat          | 250               | 0           | May 28, do     | June 21, do     | 2397        |
| Blais, François       | do do                                                            | L. E. Boivin<br>Theophilus Baillarge  | 250               | 0           | do 14, do      | do 28, do       | 2402        |
| Beals, Barzilla       | Bailliff, 2nd Division Court, County of Norfolk                  | James Beal<br>Hiram Beal              | 300<br>150<br>150 | 0<br>0<br>0 | July 19, do    | July 30, do     | 2421        |
| Burton, Edmund        | Clerk, 4th Division Court, County of Welland                     | James Cummings<br>George W. Burton    | 100<br>50<br>50   | 0<br>0<br>0 | June 10, do    | do 31, do       | 2430        |
| Brady, Felix Colin C. | Surveyor of Lands, Upper Canada                                  | John Cameron<br>Walter Shanly         | 250               | 0           | July 11, do    | August 15, do   | 2450        |
| Burland, Benjamin     | Surveyor in Her Majesty's Customs                                | Charles S. Pierce<br>William McGinnis | 500<br>250<br>250 | 0<br>0<br>0 | August 7, do   | October 7, do   | 2464        |
| Bennett, Thomas       | Bailliff, 7th Division Court, County of Waterloo                 | Peter Neff<br>George W. Eby           | 500<br>500<br>500 | 0<br>0<br>0 | December 2, do | December 17, do | 2503        |

|                                        |                                                                                                                                |                                             |                      |             |                   |                 |      |
|----------------------------------------|--------------------------------------------------------------------------------------------------------------------------------|---------------------------------------------|----------------------|-------------|-------------------|-----------------|------|
| Bullock, Robert K.                     | Revenue Inspector, United Counties of Stormont, Dundas, and Glengary                                                           | Joseph Adams<br>Henry Hodgins               | 500<br>250<br>250    | 0<br>0<br>0 | do 20, do         | January 7, 1857 | 2510 |
| Becket, James                          | Landing Waiter and Searcher in Her Majesty's Customs                                                                           | Rollo Campbell<br>John C. Becket            | 200<br>100<br>100    | 0<br>0<br>0 | do 23, do         | do 7, do        | 2514 |
| Brennan, Robert                        | Landing Waiter and Searcher in Her Majesty's Customs                                                                           | William Bright<br>James Beswick             | 200<br>100<br>100    | 0<br>0<br>0 | January 13, 1857  | do 15, do       | 2527 |
| Buffalo and Lake Huron Railway Company | Bond, relative to Goods, &c., brought into Canada from or through the United States, by or in certain Cars of the said Company | William McLean,<br>Secretary                | 20000                | 0           | do 3, do          | do 24, do       | 2549 |
| Beaupré, Joseph Edouard                | Registrar, County of Montcalm                                                                                                  | Louis Payette<br>Joseph Dufresne            | 1000                 | 0           | do 19, do         | do 30, do       | 2555 |
| Burrows, Edwin A.                      | Clerk, 1st Division Court, United Counties of Frontenac, Lenox, and Addington                                                  | Alexander Campbell<br>John A. Macdonald     | 4000<br>2000<br>2000 | 0<br>0<br>0 | April 4, 1854     | February 3, do  | 2560 |
| Cowan, Seth L.                         | Clerk, 2nd Division Court, County of Oxford                                                                                    | Jereemiah Cowan<br>Alexander Sprague        | 200<br>100<br>100    | 0<br>0<br>0 | December 17, 1855 | do 22, 1856     | 2504 |
| Clement, Peter Ball                    | Collector in Her Majesty's Customs                                                                                             | George Augustus Clement<br>James Oswald     | 1000<br>500<br>500   | 0<br>0<br>0 | February 20, 1856 | do 29, do       | 2520 |
| Cobb, Eliphalet                        | Bailliff, 3rd Division Court, United Counties of Prescott and Russell                                                          | Charles S. Oumette<br>Zephirin S. McHershey | 150<br>100<br>100    | 0<br>0<br>0 | do 27, do         | March 18, do    | 2382 |
| Clark, John Symington                  | Landing Waiter and Searcher in Her Majesty's Customs                                                                           | William McGiverin<br>William Morgan Eccles  | 200<br>100<br>100    | 0<br>0<br>0 | June 14, do       | do 24, do       | 2404 |

A DETAILED STATEMENT OF BONDS AND SECURITIES, &c.—(Continued.)

| Name of Principal.                | Office or Appointment.                                                       | Names of Sureties.                                 | Penalty. |       | Date of Bond.      | Date of Record.  | No. of Bond. |
|-----------------------------------|------------------------------------------------------------------------------|----------------------------------------------------|----------|-------|--------------------|------------------|--------------|
|                                   |                                                                              |                                                    | £        | s. d. |                    |                  |              |
| Chevrotière, Téléphore de la..... | Surveyor of Lands, Lower Canada.....                                         | William Chartrain<br>Ferdinand Peachy              | 250      | 0 0   | April 18, 1856..   | June 18, 1856..  | 2395         |
| Cushman, Sturgis M ..             | Registrar, County of Prescott .....                                          | Chauncy Johnson, junior<br>Josiah C. Marston ..... | 1000     | 0 0   | July 7, do ..      | July 15, do ..   | 2415         |
| Cumming, Archibald L.             | Clerk, 1st Division Court, County of Welland .....                           | Thomas Burgar<br>Duncan McFarland.....             | 200      | 0 0   | June 5, do ..      | June 31, do ..   | 2427         |
| Callaghan, John .....             | Assistant Collector of Canal Tolls, and Harbour Master, Port Dalhousie ..... | Thomas R. Merritt.....<br>John H. Connolly.....    | 300      | 0 0   | July 19, do ..     | August 1, do ..  | 2434         |
| Cheesman, Thomas .....            | Surveyor of Lands, Upper Canada .....                                        | John Jackson.....<br>Henry Yardington .....        | 250      | 0 0   | do 11, do ..       | do 15, do ..     | 2451         |
| Cattaneach, James.....            | Bailiff, 4th Division Court, County of Wellington .....                      | John Walker.....<br>John Smith.....                | 250      | 0 0   | February 29, do .. | October 8, do .. | 2466         |
| Connor, Benjamin .....            | Bailiff, 9th Division Court, County of Wellington .....                      | James Connor.....<br>John Simpson.....             | 250      | 0 0   | May 20, do ..      | do do do ..      | 2470         |
| Charlton, James Bernard.....      | Coller of Deals, Boards, Planks, and Lath-wood.....                          | Miles Kelly.....<br>Thomas Burns .....             | 100      | 0 0   | September 6, do .. | do 10, do ..     | 2474         |

|                            |                                                                                         |                                                    |      |     |                     |                    |      |
|----------------------------|-----------------------------------------------------------------------------------------|----------------------------------------------------|------|-----|---------------------|--------------------|------|
| Clarke, John.....          | Landing Waiter and Searcher in Her Majesty's Customs .....                              | Thomas Woodbridge.....<br>George Bullock.....      | 100  | 0 0 | October 15, do ..   | do 20, do ..       | 2481 |
| Cotton, Thomas .....       | Collector in Her Majesty's Customs .....                                                | James Cotton.....<br>William James Anderson.....   | 500  | 0 0 | do 25, do ..        | November 12, do .. | 2485 |
| Crozier, St. George B..... | Revenue Inspector, for the North Division of the Counties of Wentworth and Halton ..... | P. S. Stevenson.....<br>E. Browne .....            | 500  | 0 0 | do 23, do ..        | do 13, do ..       | 2486 |
| Cartier, Thomas.....       | Preventive Officer in Her Majesty's Customs .....                                       | Henry Eberts.....<br>Leonard Blackburn.....        | 100  | 0 0 | do 27, do ..        | do do do ..        | 2488 |
| Calder, Hugh .....         | Collector in Her Majesty's Customs .....                                                | Archibald McKellar.....<br>John McDowell .....     | 500  | 0 0 | do 20, do ..        | do do do ..        | 2491 |
| Cowle, William.....        | Clerk, 1st Division Court, United Counties of Durham and Northumberland.....            | Francis Y. Cowle.....<br>Samuel Mason, junior..... | 600  | 0 0 | do 9, do ..         | do 14, do ..       | 2498 |
| Carthew, Edward.....       | Landing Waiter and Searcher in Her Majesty's Customs .....                              | William Clarke.....<br>William Hewat .....         | 200  | 0 0 | December 29, do ..  | January 7, 1857..  | 2518 |
| Campbell, Hugh.....        | Clerk, 12th Division Court, United Counties of Frontenac, Lenox, and Addington .....    | James Campbell.....<br>Samuel Campbell.....        | 1000 | 0 0 | February 23, 1854.. | February 4, do ..  | 2563 |
| Campbell, James J.....     | Clerk, 12th Division Court, do do ..                                                    | James Campbell.....<br>Samuel Campbell.....        | 500  | 0 0 | January 31, 1855..  | do 5, do ..        | 2564 |
| Clepp, Gilbert Smith.....  | Clerk, 4th Division Court, do do ..                                                     | David Roblin.....<br>William Lauphir.....          | 3000 | 0 0 | February 23, 1854.. | do do do ..        | 2565 |

A DETAILED STATEMENT OF BONDS and SECURITIES, &c.—(Continued.)

| Name of Principal.                   | Office or Appointment.                                                            | Names of Sureties.                                                                             | Penalty. |       | Date of Bond.       | Date of Record.    | No. of Bond. |
|--------------------------------------|-----------------------------------------------------------------------------------|------------------------------------------------------------------------------------------------|----------|-------|---------------------|--------------------|--------------|
|                                      |                                                                                   |                                                                                                | £        | s. d. |                     |                    |              |
| Chamberlain, Charles..               | Bailiff, 4th Division Court, United Counties of Frontenac, Lenox, and Addington.. | George Chamberlain.....<br>Thomas Chamberlain.....                                             | 1000     | 0 0   | February 23, 1854.. | February 5, 1857.. | 2566         |
| Dunkin, Thomas.....                  | Bailiff, 3rd Division Court, United Counties of Stormont, Dundas, and Glengary..  | P. E. Adams.....<br>Donald McDonell.....                                                       | 50       | 0 0   | January 26, 1856..  | do                 | 2305         |
| Dunning, Alpheus G..                 | Bailiff, 5th Division Court, United Counties of Prescott and Russell.....         | Hiram Dunning.....<br>Duncan Cameron.....                                                      | 150      | 0 0   | do                  | do                 | 2312         |
| Donovan, Thomas.....                 | Surveyor of Lands, Upper Canada.....                                              | Frederick F. Passmore.....<br>William Gibbard.....                                             | 250      | 0 0   | July 5, 1855..      | March 20, do..     | 2386         |
| Douglas, Archibald.....              | Surveyor in Her Majesty's Customs.....                                            | Charles E. Anderson.....<br>T. Douglas Harington.....                                          | 400      | 0 0   | March 27, 1856..    | do                 | 2350         |
| Dumislil, Geoge Hyacinthe.....       | Registrar, County of Soulanges.....                                               | Jos. Asselin, senior.....<br>Alexis Ed. Dumislil.....<br>Cyprien Derostiers dit Lapiniere..... | 2000     | 0 0   | May 3, do..         | May 16, do..       | 2379         |
| Davidson, William.....               | Clerk, 1st Division Court, County of Waterloo.....                                | William Fisher.....<br>William Mitchell.....                                                   | 500      | 0 0   | July 8, do..        | July 15, do..      | 2417         |
| DeMartigny, V. Adelaide Lemoine..... | Registrar, County of Beauharnois.....                                             | Chas. A. M. Globensky.....<br>Joseph P. Lemoine de Martigny.....                               | 1000     | 0 0   | August 1, 1856..    | August 8, do..     | 2444         |

|                                 |                                                                         |                                                                |      |     |                     |                     |          |      |
|---------------------------------|-------------------------------------------------------------------------|----------------------------------------------------------------|------|-----|---------------------|---------------------|----------|------|
| Dobbie, Thomas Wm..             | Surveyor of Lands, Upper Canada.....                                    | Jno. McColburn Park.....<br>Jno. W. Van Wormer.....            | 250  | 0 0 | August 14, do..     | do                  | 15, do.. | 2452 |
| Dunham, Ephraim A..             | Collector in Her Majesty's Customs.....                                 | William Grange.....<br>Isaiah Huffman.....                     | 500  | 0 0 | September 24, do..  | October 7, do..     | 2460     |      |
| Eden, Francis.....              | Bailiff, 8th Division Court, County of Wellington.....                  | William Clarke.....<br>Peter Grieve.....                       | 300  | 0 0 | December 3, 1855..  | February 22, 1856.. | 2308     |      |
| Edgerton, Jos. Buona-parte..... | Registrar, County of Shefford.....                                      | Asa Belknap Foster.....<br>Alonzo Wood.....                    | 150  | 0 0 | April 25, 1856..    | May 5, do..         | 2373     |      |
| Edrick, Joseph.....             | Bailiff, 5th Division Court, County of Hal-dimand.....                  | John Bennett.....<br>James Walters.....                        | 150  | 0 0 | do                  | do                  | 29, do.. | 2384 |
| Eden, William.....              | Landing Waiter and Searcher in Her Majesty's Customs.....               | Nathaniel Warner.....<br>James N. Atwood.....                  | 300  | 0 0 | July 9, do..        | August 1, do..      | 2436     |      |
| Ellis, James.....               | Bailiff, 5th Division Court, United Counties of Lanark and Renfrew..... | James Dunnett.....<br>D. S. Brown.....                         | 200  | 0 0 | March 4, 1854..     | January 9, 1857..   | 2624     |      |
| Forrest, Alfred Guy.....        | Surveyor of Lands, Upper Canada.....                                    | John Duck.....<br>William Kingsford.....                       | 100  | 0 0 | October 4, 1855..   | March 20, 1856..    | 2339     |      |
| Farley, James.....              | Clerk, 3rd Division Court, County of Middlesex.....                     | Thomas Scatterd.....<br>John Scatterd.....                     | 1000 | 0 0 | February 13, 1856.. | April 3, do..       | 2353     |      |
| Finden, Samuel S.....           | Collector of Customs, Port of Belleville.....                           | Soloman Youmans.....<br>Chesley.....<br>James Ross.....        | 333  | 6 8 | do                  | do                  | 19, do.. | 2392 |
| Fraser, Charles.....            | Surveyor in Her Majesty's Customs.....                                  | W. H. Ponton.....<br>Amasa Lewis.....<br>William Campbell..... | 300  | 0 0 | April 22, do..      | do                  | 26, do.. | 2369 |

A DETAILED STATEMENT OF BONDS and SECURITIES, &c.—(Continued.)

| Name of Principal.      | Office or Appointment.                                                                  | Names of Sureties.                         | Penalty.           |                   | Date of Bond.   | Date of Record.   | No. of Bond. |
|-------------------------|-----------------------------------------------------------------------------------------|--------------------------------------------|--------------------|-------------------|-----------------|-------------------|--------------|
|                         |                                                                                         |                                            | £                  | s. d.             |                 |                   |              |
| Foster, Hiram Sewall.   | Registrar, County of Brome                                                              | James Stewart Reid.<br>Asa Belknap Foster. | 2000               | 0 0               | April 25, 1856. | May 6, 1856.      | 2374         |
| Fite, Jacob             | Bailiff, 4th Division Court, County of Hal-<br>dmand                                    | Dillman Fry<br>Martin Fite                 | 150<br>75<br>75    | 0 0<br>0 0<br>0 0 | do              | do                | 2388         |
| Forsyth, Charles.       | Preventive Officer in Her Majesty's Customs                                             | Michael Neas<br>Edward Vanderburgh         | 100<br>50<br>50    | 0 0<br>0 0<br>0 0 | July 19, do     | August 2, do      | 2438         |
| Fitch, Nathan Thomas    | Clerk, County Court, County of Welland.                                                 | Adam Kilman Schol-<br>field                | 100                | 0 0               | June 25, do     | do                | 2445         |
| Flynn, Edmund           | Preventive Officer in Her Majesty's Customs.                                            | Whitson C. Moore                           | 50                 | 0 0               | November 6, do  | December 17, do   | 2505         |
| Fitzpatrick, Bernard    | Bailiff, 1st Division Court, United Counties<br>of Frontenac, Lenox, and Addin-<br>gton | O. T. Connick, M.D.<br>John T. Moriarty    | 100<br>50<br>50    | 0 0<br>0 0<br>0 0 | February 21, do | February 5, 1857. | 2567         |
| Grace, Edward           | Bailiff, 2nd Division Court, County of Nor-<br>folk                                     | James O'Reilly<br>James Harty              | 1500<br>750<br>750 | 0 0<br>0 0<br>0 0 | March 12, do    | March 18, 1856.   | 2351         |
| Gibson, Jas. Alexander. | Surveyor of Lands, Upper Canada                                                         | John McKerlie<br>John Masacar              | 500<br>250<br>250  | 0 0<br>0 0<br>0 0 | April 9, 1855.  | April 15, do      | 2356         |
| Gorrie, Alexander       | Registrar, County of Richmond                                                           | Jacob Cummer, senior.<br>David Gibson      | 250                | 0 0               | do              | do                | 2372         |
|                         |                                                                                         | David Morris<br>Alpheus Kimpton            | 2000               | 0 0               |                 |                   |              |

|                   |                                                                            |                                            |                    |                   |                   |                    |        |      |
|-------------------|----------------------------------------------------------------------------|--------------------------------------------|--------------------|-------------------|-------------------|--------------------|--------|------|
| Gauvin, Thomas T. | Landing Waiter and Searcher in Her Ma-<br>jesty's Customs                  | Michel Gauvin, senior.<br>François Buteau. | 400<br>200<br>200  | 0 0<br>0 0<br>0 0 | April 30, 1856    | do                 | 17, do | 2380 |
| Graham, Richard   | Collector in Her Majesty's Customs                                         | Nelson Forsyth<br>Arthur Thompson          | 1000<br>500<br>500 | 0 0<br>0 0<br>0 0 | May 22, do        | do                 | 31, do | 2390 |
| Guild, Jeremiah   | Bailiff, 12th Division Court, United Coun-<br>ties of Leeds and Grenville. | Ira Mallory<br>Armass W. Mallory           | 240<br>120<br>120  | 0 0<br>0 0<br>0 0 | November 4, 1854. | July 5, do         | do     | 2408 |
| Geralds, William  | Landing Waiter and Searcher in Her Ma-<br>jesty's Customs                  | Alfred Hooker<br>Walter T. Dickenson       | 100<br>50<br>50    | 0 0<br>0 0<br>0 0 | July 28, 1856.    | August 1, do       | do     | 2485 |
| Gilmour, Robert   | Surveyor of Lands, Upper Canada                                            | Francis H. Lynch<br>Thomas W. Herrick.     | 250                | 0 0               | April 11, do      | do                 | 14, do | 2446 |
| Gardner, Peter    | Surveyor of Lands, Upper Canada                                            | James R. Dickson<br>Joseph Bullock.        | 250                | 0 0               | August 8, do      | do                 | 16, do | 2455 |
| Godbout, Alexis   | Registrar, Electoral County of Dorchester                                  | Gernain Roberge<br>Edouard Lemieux.        | 1000               | 0 0               | October 28, do    | November 14, do    | do     | 2496 |
| Gagnon, Gédéon    | Surveyor of Lands, Lower Canada                                            | Francis O'Brien<br>Felix Gauthier          | 250                | 0 0               | January 10, 1857. | January 20, 1857.  | do     | 2540 |
| Hall, James       | (Bond) Sheriff, United Counties of Peter-<br>borough and Victoria          | Wilson Seymour Con-<br>ger                 | 1000<br>500<br>500 | 0 0<br>0 0<br>0 0 | do                | February 26, 1856. | do     | 2316 |
| do                | (Covenant)                                                                 | Thomas Scott                               | 1000               | 0 0               | do                | do                 | do     | 2317 |
| do                | (Covenant)                                                                 | Wilson Seymour Con-<br>ger<br>Thomas Scott | 500<br>500<br>1000 | 0 0<br>0 0<br>0 0 | do                | do                 | do     | 2317 |
| do                | (Covenant)                                                                 | Wilson Seymour Con-<br>ger<br>Thomas Scott | 500<br>500<br>500  | 0 0<br>0 0<br>0 0 | do                | March 14, do       | do     | 2390 |

A DETAILED STATEMENT of BONDS and SECURITIES, &c.—(Continued.)

| Name of Principal.      | Office or Appointment.                                         | Names of Sureties.                      | Penalty.             |                   | Date of Bond.    | Date of Record. | No. of Bond. |
|-------------------------|----------------------------------------------------------------|-----------------------------------------|----------------------|-------------------|------------------|-----------------|--------------|
|                         |                                                                |                                         | £                    | s. d.             |                  |                 |              |
| Hobson, Joseph, junior. | Surveyor of Lands, Upper Canada.                               | Edward Hobson<br>Thomas Paterson        | 250                  | 0 0               | October 4, 1855  | March 20, 1856  | 2334         |
| Haskins, William        | do                                                             | Francis S. Heward<br>F. F. Passmore     | 250                  | 0 0               | July 5, do       | do do           | 2337         |
| Herrick, Thomas Wallis. | do                                                             | Francis H. Lynch<br>John Lindsay        | 250                  | 0 0               | January 14, 1856 | do do           | 2342         |
| Howitt, Alfred          | do                                                             | Hutchinson Clarke<br>Robert Warren Kerr | 250                  | 0 0               | March 13, do     | do do           | 2343         |
| Heney, Alexander        | Landing Waiter in Her Majesty's Customs.                       | John Heney<br>William John Willis       | 200<br>100<br>100    | 0 0<br>0 0<br>0 0 | do do            | do do           | 2347         |
| Huber, Henry S          | Agent for the Disposal of Public Lands,<br>County of Waterloo. | Jacob Hoffman<br>Charles Hendry         | 2000<br>1000<br>1000 | 0 0<br>0 0<br>0 0 | April 22, do     | April 30, do    | 2371         |
| Harland, John           | Surveyor in Her Majesty's Customs                              | William Clarke<br>James Webster         | 300<br>150<br>150    | 0 0<br>0 0<br>0 0 | May 3, do        | May 8, do       | 2378         |
| Hamel, Felix            | Surveyor of Lands, Lower Canada                                | Alfred Hamel<br>Louis Lavoie            | 250<br>1000          | 0 0<br>0 0        | April 19, do     | June 21, do     | 2399         |
| Hetherington, Joseph    | Bailiff, 5th Division Court, County of Kent.                   | John Clinansmith<br>Edward Blacknoor    | 250<br>125<br>125    | 0 0<br>0 0<br>0 0 | do do            | July 8, do      | 2410         |
| Henderson, Edward       | Bailiff, 2nd Division Court, County of Wel-<br>land            | Duncan Davidson<br>George Schram        | 100<br>50<br>50      | 0 0<br>0 0<br>0 0 | July 12, do      | do do           | 2423         |

|                                |                                                                        |                                                                    |                    |                   |                  |                 |      |
|--------------------------------|------------------------------------------------------------------------|--------------------------------------------------------------------|--------------------|-------------------|------------------|-----------------|------|
| Halbard, James                 | do, 3rd                                                                | do do                                                              | 100                | 0 0               | June 10, do      | do do           | 2424 |
| Hallan, Skeeler William.       | Surveyor of Lands, Upper Canada                                        | James Weekes<br>Reverend George Hallen<br>Edgar Hallen             | 50<br>50<br>250    | 0 0<br>0 0<br>0 0 | do do            | do do           | 2449 |
| Hamel, Antoine Freder-<br>rick | Culler of Deals, Boards, Planks, and Lath-<br>wood                     | Joseph Parant<br>Jacques Côté                                      | 100                | 0 0               | August 12, do    | October 10, do  | 2478 |
| Hendry, William                | Clerk, 7th Division Court, County of Wa-<br>terloo                     | Charles Hendry<br>Henry Snider                                     | 400<br>400<br>400  | 0 0<br>0 0<br>0 0 | do do            | do do           | 2476 |
| Hudson, Thomas Bart-<br>lett   | Surveyor of Lands, Lower Canada                                        | Robert Kenney<br>James Walker                                      | 250                | 0 0               | do do            | do do           | 2480 |
| Hobson, Robert                 | (Covenant) Sheriff of the County of Wel-<br>land                       | John Schofield<br>Archibald Thompson                               | 1000<br>500<br>500 | 0 0<br>0 0<br>0 0 | do do            | November 14, do | 2497 |
| Holden, Andrew                 | Landing Waiter and Searcher in Her Ma-<br>jesty's Customs              | Philip Young<br>Jacob Young, third                                 | 200<br>100<br>100  | 0 0<br>0 0<br>0 0 | December 16, do  | January 7, 1857 | 2509 |
| Harland, John                  | Collector in Her Majesty's Customs                                     | William Clarke<br>William Hewat                                    | 500<br>250<br>250  | 0 0<br>0 0<br>0 0 | January 10, 1857 | do do           | 2526 |
| Hurd, Henry                    | Bailiff, 4th Division Court, United Counties<br>of Leeds and Grenville | Alfred Holmes<br>Joseph Power                                      | 362<br>181<br>181  | 0 0<br>0 0<br>0 0 | May 24, 1854     | do do           | 2532 |
| do                             | do, 4th                                                                | do do                                                              | 362<br>181<br>181  | 0 0<br>0 0<br>0 0 | January 7, 1857  | do do           | 2537 |
| Hobson, Robert                 | (Bond) Sheriff of the County of Welland                                | Alfred Holmes<br>R. Waugh<br>John Schofield<br>Whitson Canby Moore | 1000<br>500<br>500 | 0 0<br>0 0<br>0 0 | do do            | do do           | 2558 |

A DETAILED STATEMENT OF BONDS and SECURITIES, &c.—(Continued.)

| Name of Principal.   | Office or Appointment.                                                            | Names of Sureties.                                                    | Penalty.                  |                  | Date of Bond.     | Date of Record.  | No. of Bond. |
|----------------------|-----------------------------------------------------------------------------------|-----------------------------------------------------------------------|---------------------------|------------------|-------------------|------------------|--------------|
|                      |                                                                                   |                                                                       | £                         | s. d.            |                   |                  |              |
| Hobson, Robert       | (Covenant) Sheriff of the County of Wexland                                       | John Schofield<br>Whitson Canby Moore<br>Jonas Steele<br>Thomas Bugar | 1000<br>250<br>250<br>250 | 0<br>0<br>0<br>0 | January 6, 1857   | January 20, 1857 | 2539         |
| Hicks, George Albert | Bailiff, 1st Division Court, County of Oxford.                                    | Jordon Charles<br>Hugh Richardson                                     | 200<br>100                | 0<br>0           | February 4, 1856  | do               | 2545         |
| Haugh, Thomas        | Bailiff, 4th Division Court, County of Wexland                                    | George Sheard<br>Robert Anderson                                      | 500<br>500                | 0<br>0           | January 17, 1857  | do               | 2550         |
| Harrison, Thomas     | Clerk, 2nd Division Court, United Counties of Leeds and Grenville                 | W. D. Dickenson<br>M. Dowsley                                         | 360<br>180                | 0<br>0           | do                | do               | 2552         |
| Howard, Edward       | Bailiff, 3rd Division Court, United Counties of Frontenac, Lennox, and Addington. | Cornelius Stinson<br>William H. Sweetman                              | 1000<br>500               | 0<br>0           | June 7, 1855      | February 5, do   | 2568         |
| Hinch, John          | do, 8th do                                                                        | Peter Lacy<br>Cyril James Asselstine                                  | 600<br>300                | 0<br>0           | February 20, 1854 | do               | 2569         |
| Ingram, Thomas       | Bailiff, 2nd Division Court, County of Wexland                                    | Robert Black Morrison<br>James McMeeking                              | 300<br>150                | 0<br>0           | December 10, 1855 | do               | 2310         |
| James, William       | Landing Waiter and Searcher in Her Majesty's Customs                              | William Beatty<br>Hugh James                                          | 200<br>100                | 0<br>0           | March 27, 1856    | March 29, do     | 2348         |

|                           |                                                                                  |                                            |             |        |                   |                 |      |
|---------------------------|----------------------------------------------------------------------------------|--------------------------------------------|-------------|--------|-------------------|-----------------|------|
| Jones, William            | Clerk, 4th Division Court, County of Hamilton                                    | Isaac Honsberger<br>John Claus             | 150<br>75   | 0<br>0 | April 12, do      | May 29, do      | 2382 |
| Johnston, George          | Bailiff, 6th Division Court, United Counties of Leeds and Grenville              | Walter H. Denant<br>Jasper A. Russell      | 340<br>170  | 0<br>0 | December 23, 1854 | July 4, do      | 2407 |
| Jarvis, Frederick William | (Bond) Sheriff United Counties of York and Peel                                  | George Stephen Jarvis<br>Henry Skynner     | 1000<br>500 | 0<br>0 | May 10, 1856      | August 2, do    | 2440 |
| do                        | (Covenant) Sheriff United Counties of York and Peel                              | George Stephen Jarvis<br>Henry Skynner     | 500<br>500  | 0<br>0 | do                | do              | 2441 |
| Irean, Andrew             | Bailiff, 5th Division Court, County of Wexland                                   | Spencer L. Shottet<br>Charles Boylan       | 500<br>250  | 0<br>0 | June 7, do        | October 8, do   | 2465 |
| Jack, John Ross           | Surveyor of Lands, Upper Canada                                                  | John Stoughton Dennis<br>William H. Hopper | 250<br>250  | 0<br>0 | October 15, do    | November 14, do | 2495 |
| Irvine, Richard           | Landing Waiter and Searcher in Her Majesty's Customs                             | John Carling<br>Francis Smith              | 200<br>100  | 0<br>0 | December 24, do   | January 7, 1857 | 2517 |
| Jameson, William          | Clerk, 3rd Division Court, United Counties of Prescott and Russell               | Archibald McBean<br>Colin Cameron          | 150<br>100  | 0<br>0 | January 20, 1857  | do              | 2557 |
| Johnston, James           | Bailiff, 2nd Division Court, United Counties of Frontenac, Lennox, and Addington | John Lasher<br>Samuel Lasher               | 800<br>400  | 0<br>0 | February 22, 1854 | February 6, do  | 2570 |
| King, James               | Collector in Her Majesty's Customs                                               | Solomon Wigle<br>Theodore Wigle            | 500<br>250  | 0<br>0 | do                | do              | 2322 |

A DETAILED STATEMENT OF BONDS AND SECURITIES, &c.—(Continued.)

| Name of Principal.   | Office or Appointment.                                            | Names of Sureties.                         | Penalty. |    |    | Date of Bond.    | Date of Record.   | No. of Bond. |
|----------------------|-------------------------------------------------------------------|--------------------------------------------|----------|----|----|------------------|-------------------|--------------|
|                      |                                                                   |                                            | £        | s. | d. |                  |                   |              |
| Keith, William       | Collector in Her Majesty's Customs at Bayfield                    | Horace Horton<br>Ira Lewis                 | 500      | 0  | 0  | February 5, 1856 | February 20, 1856 | 2324         |
| Kent, Edward Roberts | Clerk, 6th Division Court, County of Hal-dimand                   | Benjamin Culp<br>Henry Kent                | 150      | 0  | 0  | do               | do                | 2329         |
| Kingsford, William   | Surveyor of Lands, Upper Canada                                   | John Duck<br>Sandford Fleming              | 250      | 0  | 0  | October 8, 1855  | do                | 2346         |
| Kimberly, Redford    | Bailiff, 3rd Division Court, County of Kent                       | Thomas H. Taylor<br>William C. Taylor      | 200      | 0  | 0  | March 31, 1856   | July 8, do        | 2411         |
| Kinney, Stephen      | do, 6th do                                                        | Henry Eberts<br>Robert Mitchell            | 100      | 0  | 0  | do               | do                | 2412         |
| Keefer, Jacob        | Clerk, 5th Division Court, County of Wel-land                     | John Keefer<br>John MacFarland             | 200      | 0  | 0  | June 6, 1856     | do                | 2431         |
| Kelly, Michael       | Clerk, 5th Division Court, United Counties of Leeds and Grenville | Eieazer H. Whitmarsh.<br>William P. Welton | 200      | 0  | 0  | December 29, do  | January 16, 1857  | 2536         |
| Kidd, Joseph         | Landing Waiter and Searcher in Her Ma-jesty's Customs             | Abraham Foster<br>Elery W. Palmer          | 200      | 0  | 0  | January 16, 1857 | do                | 2543         |
| Kaufman, Andrew      | Revenue Inspector, County of Waterloo                             | Abraham Albert Erb<br>Henry Hagey          | 500      | 0  | 0  | do               | do                | 2547         |

|                            |                                                                    |                                                                  |      |   |   |                 |              |      |
|----------------------------|--------------------------------------------------------------------|------------------------------------------------------------------|------|---|---|-----------------|--------------|------|
| Keays, James               | Clerk, 6th Division Court, United Counties of Prescott and Russell | William Hamilton<br>Alexander McGregor                           | 150  | 0 | 0 | do              | do           | 2558 |
| Laurin, Joseph             | Crown Domain Agent                                                 | Benjamin Vohl<br>Etienne Dalare                                  | 1000 | 0 | 0 | do              | do           | 2513 |
| LeFevre, Simeon            | Treasurer to the Seigniorial Tenure Com-mission                    | Honorable Jean Chabot.<br>François Real Angers                   | 4000 | 0 | 0 | February 12, do | do           | 2518 |
| Leslie, David Young        | Collector in Her Majesty's Customs                                 | William Young<br>Robert Jones, junior                            | 500  | 0 | 0 | do              | do           | 2519 |
| Low, Hamilton              | Surveyor of Lands, Upper Canada                                    | Nathaniel Low<br>Thomas W. Walsh                                 | 250  | 0 | 0 | January 19, do  | March 20, do | 2340 |
| Liddle, George             | Landing Waiter and Searcher in Her Ma-jesty's Customs              | Oswald James<br>Laurence Mercer                                  | 200  | 0 | 0 | March 25, do    | do           | 2349 |
| Lambly, John Robert        | Registrar, Registration Division No. 1, County of Megantic         | John Lambly<br>Thomas Mackie                                     | 1000 | 0 | 0 | April 3, do     | April 15, do | 2355 |
| Lambert, Stephen           | Culler, Square Timber                                              | Matthew Power<br>M. Stevenson                                    | 100  | 0 | 0 | do              | do           | 2393 |
| LeFrançois, Pierre Oc-tave | Surveyor of Lands, Lower Canada                                    | Nicholas V. LeFrançois<br>François Rouleau                       | 250  | 0 | 0 | do              | do           | 2396 |
| LeBlanc, Jean Olivier      | Registrar, County of Joliette                                      | Edouard Scallon<br>Michel Boulet                                 | 1000 | 0 | 0 | July 15, do     | July 24, do  | 2418 |
| Little, John               | Landing Waiter and Searcher in Her Ma-jesty's Customs              | Gaspard de Lanaudière<br>Alexander Bryson<br>William John Willis | 200  | 0 | 0 | do              | do           | 2433 |

A DETAILED STATEMENT of BONDS and SECURITIES &c.—(Continued.)

| Name of Principal.             | Office or Appointment.                                                               | Names of Sureties.                                                                                                                                            | Penalty. |       | Date of Bond.       | Date of Record.    | No. of Bond. |
|--------------------------------|--------------------------------------------------------------------------------------|---------------------------------------------------------------------------------------------------------------------------------------------------------------|----------|-------|---------------------|--------------------|--------------|
|                                |                                                                                      |                                                                                                                                                               | £        | s. d. |                     |                    |              |
| Lesperance, Joseph George..... | Landing Waiter in Her Majesty's Customs.                                             | Joseph Roy.....<br>Theodore John Lamontagne.....                                                                                                              | 300      | 0 0   | July 17, 1856..     | August 6, 1856..   | 2443         |
|                                |                                                                                      |                                                                                                                                                               | 150      | 0 0   |                     |                    |              |
|                                |                                                                                      |                                                                                                                                                               | 150      | 0 0   |                     |                    |              |
| LeMoine, DeMartigny Adele..... | Registrar, County of Beauharnois.....                                                | Charles Auguste M. Globensky.....<br>Joseph P. LeMoine de Martigny.....                                                                                       | 1000     | 0 0   | August 1, do ..     | do 8, do ..        | 2444         |
|                                |                                                                                      |                                                                                                                                                               | 250      | 0 0   |                     |                    |              |
| Low, Nathaniel Edward.....     | Surveyor of Lands, Upper Canada.....                                                 | Nathaniel Low.....<br>Geoffrey B. Hall.....<br>Laurence Lawrason, President;<br>Charles Monsarrat, Secretary and Treasurer;<br>On behalf of said Company..... | 20000    | 0 0   | October 1, do ..    | October 14, do ..  | 2478         |
| Lynch, Francis H.....          | Surveyor of Lands, Upper Canada.....                                                 | W. S. Boulton.....<br>H. J. Cambie.....                                                                                                                       | 250      | 0 0   | do 13, do ..        | November 13, do .. | 2494         |
| Leslie, Robert.....            | Clerk, 4th Division Court, United Counties of Leeds and Grenville.....               | Robert Kernahan.....<br>Ambr6se Clothier.....                                                                                                                 | 362      | 0 0   | May 24, 1854..      | January 7, 1857..  | 2519         |
| LeMaire, Felix Hyacinthe.....  | Clerk, Circuit Court, Argenteuil County, District of Montreal.....                   | Leandre Dumouchel.....<br>James Watts.....                                                                                                                    | 181      | 0 0   |                     |                    |              |
|                                |                                                                                      |                                                                                                                                                               | 181      | 0 0   |                     |                    |              |
| Lindsay, John.....             | Surveyor of Lands, Lower Canada.....                                                 | Errol B. Lindsay.....<br>William C. Burrage.....                                                                                                              | 250      | 0 0   | January 9, 1857..   | do 20, do ..       | 2541         |
| Loucks, William J.....         | Bailiff 6th Division Court, United Counties of Prescott and Russell.....             | Henry York, senior.....<br>Hiram Piller.....                                                                                                                  | 150      | 0 0   | do do ..            | do 30, do ..       | 2559         |
| Lewis, Hiram.....              | Bailiff, 11th Division Court, United Counties of Frontenac, Lennox, & Addington..... | Sidney Warner.....<br>Henry Simmons.....                                                                                                                      | 900      | 0 0   | April 4, 1854..     | February 6, do ..  | 2571         |
|                                |                                                                                      |                                                                                                                                                               | 450      | 0 0   |                     |                    |              |
| Matheson, Geo. Nairn.....      | Landing Waiter and Searcher in Her Majesty's Customs.....                            | John Clarke.....<br>James Alexander Clark.....                                                                                                                | 200      | 0 0   | February 16, 1856.. | do 29, 1856..      | 2327         |
|                                |                                                                                      |                                                                                                                                                               | 100      | 0 0   |                     |                    |              |
| Marr, Alum.....                | Bailiff of the several Division Courts, County of Elgin.....                         | Robert N. Cook.....<br>John Dean.....                                                                                                                         | 1000     | 0 0   | January 17, do ..   | March 18, do ..    | 2333         |
|                                |                                                                                      |                                                                                                                                                               | 500      | 0 0   |                     |                    |              |
| Mercer, William.....           | Surveyor of Lands, Upper Canada.....                                                 | William M. Wilson.....<br>Thomas W. Walsh.....                                                                                                                | 250      | 0 0   | do 15, do ..        | do 20, do ..       | 2335         |
|                                |                                                                                      |                                                                                                                                                               | 500      | 0 0   |                     |                    |              |
| McConnel, William.....         | do do ..                                                                             | Andrew McConnell.....<br>John Mullen.....                                                                                                                     | 250      | 0 0   | October 10, 1855..  | do do ..           | 2338         |
| McWatt, John.....              | Collector in Her Majesty's Customs.....                                              | William Gibbard.....<br>Andrew Melville.....                                                                                                                  | 1000     | 0 0   | April 23, 1856..    | April 26, do ..    | 2368         |
|                                |                                                                                      |                                                                                                                                                               | 500      | 0 0   |                     |                    |              |
| McCrea, Wm. Alexander.....     | Surveyor in Her Majesty's Customs.....                                               | Thomas McCrea.....<br>David Pratt.....                                                                                                                        | 400      | 0 0   | do 22, do ..        | do 30, do ..       | 2370         |
|                                |                                                                                      |                                                                                                                                                               | 200      | 0 0   |                     |                    |              |
| McBwan, John.....              | (Bond) Sheriff, County of Essex.....                                                 | John O'Connor, junior.....<br>William B. Hiron.....                                                                                                           | 1000     | 0 0   | do 21, do ..        | May 7, do ..       | 2375         |
|                                |                                                                                      |                                                                                                                                                               | 250      | 0 0   |                     |                    |              |
| do do ..                       | (Covenant) Sheriff, County of Essex.....                                             | Horace Davenport.....<br>Oliver Masonville.....                                                                                                               | 500      | 0 0   | do do ..            | do do ..           | 2376         |
|                                |                                                                                      |                                                                                                                                                               | 125      | 0 0   |                     |                    |              |



A DETAILED STATEMENT of BONDS and SECURITIES, &c.—(Continued.)

| Name of Principal      | Office or Appointment                                                      | Names of Sureties                         | Penalty. |       | Date of Bond.     | Date of Record. | No. of Bond. |
|------------------------|----------------------------------------------------------------------------|-------------------------------------------|----------|-------|-------------------|-----------------|--------------|
|                        |                                                                            |                                           | £        | s. d. |                   |                 |              |
| Marchand, Louis        | Registrar, County of St. Johns                                             | François Marchand<br>Gabriel Marchand     | 2000     | 0 0   | May 5, 1856       | May 14, 1856    | 2378         |
| Murphy, Robert         | Lessee of the Bridge across the Grand River, know as the "Dunville Bridge" | John Aikens<br>Henry Marshall             | 320      | 0 0   | June 1, do        | June 24, do     | 2403         |
| McGregor, John         | Bailiff, 8th Division Court, United Counties of Leeds and Grenville        | John B. Lashay<br>Gabriel Forrister       | 360      | 0 0   | September 5, 1855 | July 5, do      | 2409         |
| McGruer, William       | Clerk, 6th Division Court, County of Brant                                 | William Peddie<br>George Johnston         | 100      | 0 0   | June 17, 1856     | do 15, do       | 2416         |
| McArthur, James        | Surveyor of Lands, Lower Canada                                            | Thomas W. Carswell<br>Richard W. Cruice   | 250      | 0 0   | July 9, do        | do 24, do       | 2419         |
| Murphy, Francis        | Revenue Inspector, County of Durham                                        | Francis H. Burton<br>James E. Walsh       | 500      | 0 0   | do 24, do         | August 1, do    | 2492         |
| McDonald, John         | Surveyor in Her Majesty's Customs                                          | Joseph Clement Woodruff<br>William Lowell | 300      | 0 0   | do 14, do         | do do, do       | 2497         |
| Mann, Edward           | Landing Waiter and Searcher in Her Majesty's Customs                       | John R. Hamilton<br>Matthew Caldwell      | 500      | 0 0   | do 19, do         | do 6, do        | 2442         |
| Mallate, George Alfred | Surveyor in Her Majesty's Customs, Fort Erie                               | George Herrick, M.D.<br>Henry Eccles      | 250      | 0 0   | August 13, do     | October 7, do   | 2458         |

|                        |                                                                                 |                                             |     |     |                  |                 |      |
|------------------------|---------------------------------------------------------------------------------|---------------------------------------------|-----|-----|------------------|-----------------|------|
| McCosh, Alexander      | Clerk, 9th Division Court, County of Wellington                                 | John Simpson<br>James Connor                | 300 | 0 0 | May 20, do       | do 8, do        | 2468 |
| McCarthy, William      | Clerk, 3rd Division Court, County of Wellington                                 | Henry Strange<br>Robert Passmore            | 150 | 0 0 | April 10, do     | do do, do       | 2469 |
| Malone, Jeffrey        | Cutter of Deals, Boards, Planks, Lathwood, and Staves                           | John Fitzpatrick<br>John Flanagan           | 200 | 0 0 | August 23, do    | do 9, do        | 2472 |
| McGillivray, Murdoch   | Cutter, Square Timber                                                           | John Thompson<br>Timothy Dunn               | 100 | 0 0 | October 3, do    | do 11, do       | 2475 |
| McEwen, John           | Bailiff, 2nd Division Court, United Counties of Lanark and Renfrew              | Holmes Mair<br>John McLaren                 | 250 | 0 0 | June 17, do      | do 14, do       | 2477 |
| McGregor, Abraham      | Landing Waiter and Searcher in Her Majesty's Customs                            | Duncan McGregor<br>Thomas McCrea            | 125 | 0 0 | October 18, do   | November 13, do | 2487 |
| McLeod, H. A. F.       | Surveyor of Lands, Upper Canada                                                 | William Aug. Baldwin<br>William Hart Hopper | 300 | 0 0 | do 11, do        | do do, do       | 2492 |
| McCallum, Frederick C. | do do                                                                           | M. Barrett<br>C. J. Thompson                | 250 | 0 0 | do 6, do         | do do, do       | 2493 |
| McDonnell, William     | Surveyor in Her Majesty's Customs                                               | William Cluxton<br>John Reynolds            | 400 | 0 0 | December 31, do  | January 7, 1857 | 2512 |
| MacDonald, Angus       | Bailiff, 3rd Division Court, United Counties of Stormont, Dundas, and Glengarry | Hugh McLennan                               | 200 | 0 0 | January 10, 1854 | do 15, do       | 2528 |
| Maybee, James R.       | Bailiff, 4th Division Court, County of Lambton                                  | Elector M. McDonald<br>Michael Clancy       | 200 | 0 0 | June 27, do      | do do, do       | 2533 |

## A DETAILED STATEMENT OF BONDS and SECURITIES, &amp;c.—(Continued.)

| Name of Principal.     | Office or Appointment.                                                            | Names of Sureties.                      | Penalty. |       | Date of Bond.     | Date of Record.  | No. of Bond. |
|------------------------|-----------------------------------------------------------------------------------|-----------------------------------------|----------|-------|-------------------|------------------|--------------|
|                        |                                                                                   |                                         | £        | s. d. |                   |                  |              |
| Magwood John           | Preventive Officer in Her Majesty's Customs                                       | James Stanton<br>Thomas Rainsford       | 100      | 0 0   | January 12, 1854  | January 20, 1857 | 2542         |
| Mercer, John           | (Bond) Sheriff, County of Kent                                                    | John Waddell<br>George Duck, junior     | 50       | 0 0   | do                | do               | 2554         |
| McKinnon, Archibald    | Bailiff, 3rd Division Court, United Counties of Prescott and Russell              | Malcolm McKinnon<br>John McGillivray    | 100      | 0 0   | do                | do               | 2556         |
| McGinnis, James        | Bailiff, 10th Division Court, United Counties of Frontenac, Lennox, and Addington | Edward Upham<br>Schuyler Shibley        | 1000     | 0 0   | March 29, 1856    | February 6, do   | 2572         |
| McKinn, Peter          | Clerk, 7th Division Court, do do                                                  | William Beamish<br>Micajah Purdy        | 900      | 0 0   | December 18, 1854 | do do do         | 2573         |
| Mallory, Edwin         | Clerk, 3rd, do do do                                                              | John Wesley Peterson<br>George W. White | 450      | 0 0   | March 9, do       | do do do         | 2574         |
| Nelles, Robert Fanning | Landing Waiter and Searcher in Her Majesty's Customs                              | Samuel Russ<br>Hugo Masses Grout        | 1200     | 0 0   | April 5, 1856     | April 18, 1856   | 2361         |
| Northcote, Henry       | Surveyor of Lands, Upper Canada                                                   | Richard Northcote<br>Daniel Orris       | 200      | 0 0   | do                | do               | 2448         |
| Newbery, Robert        | Revenue Inspector, County of Hastings                                             | Charles George Levis<br>John Cameron    | 500      | 0 0   | September 22, do  | October 7, do    | 2461         |

|                         |                                                                             |                                                         |      |     |                   |                 |      |
|-------------------------|-----------------------------------------------------------------------------|---------------------------------------------------------|------|-----|-------------------|-----------------|------|
| O'Callaghan, Cornelius  | Clerk, 8th Division Court, County of Wellington                             | Isaac Green<br>Peter Grieve                             | 300  | 0 0 | November 18, 1855 | February 22, do | 2307 |
| O'Donoghue, Malachy     | Landing Waiter and Searcher in Her Majesty's Customs                        | John O'Donoghue<br>Henry M. O'Brian                     | 150  | 0 0 | do                | do              | 2459 |
| Orr, James              | Collector in Her Majesty's Customs                                          | Alexander Barrington<br>Orr<br>John Polkinghorne Vivian | 200  | 0 0 | October 2, 1856   | October 7, do   | 2462 |
| Poirier Marcel          | Registrar, County of Leinster                                               | Clement Landry<br>Philippe Leblanc                      | 250  | 0 0 | September 20, do  | do do do        | 2815 |
| Pratte, François Xavier | Agent for the disposal of Public Lands in certain Townships in Lower Canada | Pierre Prince<br>Philippe Brunelle                      | 2000 | 0 0 | February 9, do    | February 26, do | 2863 |
| Pauldin, William        | Bailiff, 5th Division Court, County of Wellington                           | John Turney<br>Benjamin Merritt Paulding                | 500  | 0 0 | March 25, do      | April 21, do    | 2426 |
| Purdon, Simon           | Landing Waiter and Searcher in Her Majesty's Customs                        | George A. Clement<br>John Guernsey                      | 200  | 0 0 | July 17, do       | July 31, do     | 2439 |
| Renton, John A.         | Clerk, 2nd Division Court, County of Brant                                  | Hugh Finlayson<br>Alexander Spottiswoode                | 100  | 0 0 | do                | do              | 2456 |
| Perry, James            | Bailiff, 3rd Division Court, County of Wellington                           | Alexander Hill<br>John Carroll                          | 75   | 0 0 | do                | do              | 2467 |
| Prouty, Nelson C.       | Bailiff, 1st Division Court, United Counties of Prescott and Russell        | Gavin Walker<br>Silas P. Hannum                         | 800  | 0 0 | May 12, do        | October 8 do    | 2504 |

## A DETAILED STATEMENT OF BONDS AND SECURITIES, &amp;c.—(Continued.)

| Name of Principal.            | Office or Appointment.                                                               | Names of Sureties.                                            | Penalty.          |             | Date of Record.     | Date of Bond.       | No of Bond. |
|-------------------------------|--------------------------------------------------------------------------------------|---------------------------------------------------------------|-------------------|-------------|---------------------|---------------------|-------------|
|                               |                                                                                      |                                                               | £.                | s. d.       |                     |                     |             |
| Perkins, Thomas.....          | Landing Waiter and Searcher in Her Majesty's Customs.....                            | John McEwan.....<br>William B. Hiron.....                     | 200<br>100<br>100 | 0<br>0<br>0 | December 8, 1856..  | December 17, 1856.. | 2506        |
| Pilgrim, Henry.....           | do do do.....                                                                        | William B. Robinson.....<br>William Laughton.....             | 150<br>75         | 0<br>0      | (no date.)          | do do do.....       | 2507        |
| Pichette, Joseph Edouard..... | Registrar, County of Maskinongé.....                                                 | D. Lemaitre Augé.....<br>Ed. Lemaitre Augé.....               | 1000              | 0 0         | December 23, 1856.. | January 8, 1857..   | 2522        |
| Peole, Charles.....           | Clerk, 3rd Division Court, United Counties of Stormont, Dundas, and Glengarry.....   | Andrew Elliott.....<br>John S. Bruer.....<br>D. McDonell..... | 150<br>50<br>50   | 0<br>0<br>0 | February 14, 1854.  | do 15, do ..        | 2530        |
| Pultz, Henry.....             | Clerk, 11th Division Court, United Counties of Frontenac, Lennox, and Addington..... | Milton Fisk.....<br>Edwin Shibley.....                        | 1500<br>750       | 0<br>0      | April 3, do ..      | February 6, do ..   | 2575        |
| Quirouet, Edouard.....        | Landing Waiter and Searcher in Her Majesty's Customs.....                            | Ext. Joseph DeBlais.....<br>Gus. W. Wicksteed.....            | 100<br>50         | 0<br>0      | October 20, 1856..  | November 13, 1856.. | 2489        |
| Ross, William.....            | Bailiff, 9th Division Court, United Counties of Stormont, Dundas, and Glengarry..... | Ronald S. McDonald.....<br>John Ross.....                     | 100<br>50         | 0<br>0      | January 3, do ..    | February 22, do ..  | 2306        |
| Richardson, Charles A.....    | Registrar, County of Stanstead.....                                                  | Timothy Lee Ferrill.....<br>Alexander Kilborn.....            | 2000              | 0 0         | do 24, do ..        | do 25, do ..        | 2314        |

|                            |                                                                         |                                                                       |                   |             |                    |                     |      |
|----------------------------|-------------------------------------------------------------------------|-----------------------------------------------------------------------|-------------------|-------------|--------------------|---------------------|------|
| Roblin, Philip John.....   | Landing Waiter and Searcher in Her Majesty's Customs, Shannonville..... | Benjamin Davy.....<br>John Bell.....                                  | 200<br>100<br>100 | 0<br>0<br>0 | April 23, do ..    | May 8, do ..        | 2379 |
| Rinfret, Elie.....         | Registrar, County of Champlain.....                                     | François Isaac Rinfret.....<br>Simeon Larue.....<br>Aimé Rinfret..... | 2000              | 0 0         | May 27, do ..      | June 3, do ..       | 2391 |
| Racey, Henry.....          | Clerk, 1st Division Court, County of Brant.....                         | Charles Merrigold.....<br>Joseph D. Clement.....                      | 200<br>100        | 0<br>0      | April 26, do ..    | do 30, do ..        | 2405 |
| Robinson, Henry.....       | Bailiff, 1st Division Court, County of Kent.....                        | Henry H. Taylor.....<br>John H. Craig.....                            | 150<br>150        | 0<br>0      | July 3, 1854..     | July 8, do ..       | 2413 |
| Roy, Charles.....          | Surveyor of Lands, Lower Canada.....                                    | L. J. Roy.....<br>Peter Lespérance.....                               | 250               | 0 0         | October 8, 1856..  | October 20, do ..   | 2479 |
| Robertson, Thomas.....     | Clerk, 10th Division Court, United Counties of Leeds and Grenville..... | James Fairbairn.....<br>John Miller.....                              | 240<br>120        | 0<br>0      | January 22, 1857.. | January 28, 1857..  | 2551 |
| Saunders, Thomas.....      | Issuer of Licenses, County of Wellington.....                           | James Webster.....<br>William Hewat.....                              | 500<br>250        | 0<br>0      | do 31, 1856..      | February 29, 1856.. | 2321 |
| Sinclair, Hugh.....        | Landing Waiter and Searcher in Her Majesty's Customs.....               | William Henderson.....<br>Daniel McDonald.....                        | 200<br>100        | 0<br>0      | do do do.....      | do do do.....       | 2323 |
| Scully, John O'Brien.....  | do do do.....                                                           | Archibald McFaul.....<br>Jeremiah Scully.....                         | 200<br>100        | 0<br>0      | do do do.....      | do do do.....       | 2326 |
| Short, Laurence H.....     | Surveyor of Lands, Upper Canada.....                                    | John Maughan.....<br>F. F. Passmore.....                              | 250               | 0 0         | do 14, do ..       | March 20, do ..     | 2341 |
| Sache, Charles Graham..... | Bailiff, 1st Division Court, United Counties of Lanark and Renfrew..... | Richard Shaw.....<br>Arthur Meighen.....                              | 400<br>200        | 0<br>0      | April 19, 1855..   | April 15, do ..     | 2358 |

A DETAILED STATEMENT OF BONDS AND SECURITIES, &c.—(Continued.)

| Name of Principal.          | Office or Appointment.                                    | Names of Sureties.                               | Penalty.           |             | Date of Bond.       | Date of Record.    | No. of Bond. |
|-----------------------------|-----------------------------------------------------------|--------------------------------------------------|--------------------|-------------|---------------------|--------------------|--------------|
|                             |                                                           |                                                  | £                  | s. d.       |                     |                    |              |
| Smith, Alexander.....       | Landing Waiter and Searcher in Her Majesty's Customs..... | James Lamonde Smith.<br>David Henderson.....     | 200<br>100<br>100  | 0<br>0<br>0 | April 29, 1856..    | May 19, 1856..     | 2881         |
| Steel, Joseph.....          | Bailiff, 6th Division Court, County of Hamilton.....      | John Hill.....<br>William Steel.....             | 200<br>100<br>100  | 0<br>0<br>0 | do 17, do ..        | October 14, do ..  | 2885         |
| Stanton, James.....         | Clerk, 3rd Division Court, County of Westland.....        | William Rainsford.....<br>John Cronyn.....       | 100<br>50<br>50    | 0<br>0<br>0 | June 10, do ..      | July 31, do ..     | 2499         |
| Simpson, Alexander W.....   | Surveyor of Lands, Upper Canada.....                      | James S. McMaster.....<br>John R. Jack.....      | 250                | 0           | April 11, do ..     | August 14, do ..   | 2447         |
| Spencer, James.....         | Bailiff, 6th Division Court, County of Brant.....         | James Gordon.....<br>George Barton.....          | 100<br>50<br>50    | 0<br>0<br>0 | August 28, do ..    | October 8, do ..   | 2471         |
| Scholfield, James S.....    | Landing Waiter and Searcher in Her Majesty's Customs..... | Lewis Greene Carter.....<br>John Scholfield..... | 200<br>100<br>100  | 0<br>0<br>0 | October 21, do ..   | November 13, do .. | 2490         |
| Serpell, William Henry..... | Bailiff, 4th Division Court, County of Brant.....         | William Daniel Bowen.....<br>Robert Hunt.....    | 200<br>100<br>100  | 0<br>0<br>0 | February 4, 1854..  | December 5, do ..  | 2500         |
| Scully, John O'Brien.....   | Surveyor in Her Majesty's Customs.....                    | Charles Turner.....<br>Alexander Bunnell.....    | 300<br>150<br>150  | 0<br>0<br>0 | December 20, 1856.. | January 7, 1857..  | 2511         |
| Sheehan, Walter Butler..... | Collector in Her Majesty's Customs.....                   | Henry Penny.....<br>John Salmon Miner.....       | 1000<br>500<br>500 | 0<br>0<br>0 | do 23, do ..        | do do do ..        | 2515         |

|                          |                                                                                       |                                                |                    |             |                     |                   |      |
|--------------------------|---------------------------------------------------------------------------------------|------------------------------------------------|--------------------|-------------|---------------------|-------------------|------|
| Stevens, James Buck..... | Clerk, 8th Division Court, United Counties of Leeds and Grenville.....                | David B. Stevens.....<br>Edward Wright.....    | 360<br>180<br>180  | 0<br>0<br>0 | May 15, 1854..      | do 15, do ..      | 2531 |
| Stitt, James.....        | Bailiff, 2nd Division Court, United Counties of Leeds and Grenville.....              | Allan Hunter.....<br>Erastus Fell.....         | 360<br>180<br>180  | 0<br>0<br>0 | December 9, 1856..  | do do do ..       | 2534 |
| Sibbald, Charles.....    | Landing Waiter and Searcher in Her Majesty's Customs.....                             | Francis H. Heward.....<br>Thomas Sibbald.....  | 200<br>100<br>100  | 0<br>0<br>0 | January 16, 1857..  | do 20, do ..      | 2544 |
| Spencer, Homer.....      | Bailiff, 5th Division Court, United Counties of Frontenac, Lennox, and Addington..... | Peter S. Keller.....<br>Daniel A. Burdett..... | 1000<br>500<br>500 | 0<br>0<br>0 | February 24, 1854.. | February 7, do .. | 2576 |
| Seldon, Franklin.....    | Clerk, 8th Division Court, United Counties of Frontenac, Lennox, and Addington.....   | Penhal G. Seldon.....<br>John Vroman.....      | 1500<br>750<br>750 | 0<br>0<br>0 | do 20, do ..        | do do do ..       | 2577 |
| do do do ..              | do do do ..                                                                           | John Vroman.....<br>Silas Vroman.....          | 1200<br>600<br>600 | 0<br>0<br>0 | October 2, 1855..   | do do do ..       | 2579 |
| Stewart, Samuel.....     | do, 10th do, do ..                                                                    | Alexander Smith.....<br>James Smith.....       | 1000<br>500<br>500 | 0<br>0<br>0 | July 17, do ..      | do do do ..       | 2580 |
| Snook, Martin.....       | Bailiff, 12th do, do ..                                                               | Phylander Lyon.....<br>Seth Lyon.....          | 1000<br>500<br>500 | 0<br>0<br>0 | February 29, 1856.. | do do do ..       | 2581 |
| Simkins, Bailey.....     | do, 6th do, do ..                                                                     | Martin Simkins.....<br>John Day.....           | 600<br>300<br>300  | 0<br>0<br>0 | May 26, do ..       | do do do ..       | 2582 |
| Tisdale, Ephraim.....    | Bailiff, 5th Division Court, County of Northwick.....                                 | John Bonsor.....<br>John Boyd.....             | 400<br>200<br>200  | 0<br>0<br>0 | March 20, do ..     | April 1, 1856..   | 2582 |
| Thomas, John M.....      | Bailiff, 7th Division Court, County of Westwick.....                                  | Edmund Thomas.....<br>George Shiffie.....      | 500<br>250<br>250  | 0<br>0<br>0 | April 12, do ..     | May 7, do ..      | 2577 |

## A DETAILED STATEMENT of BONDS and SECURITIES, &amp;c.—(Continued.)

| Name of Principal.            | Office or Appointment.                                                    | Names of Sureties.                                  | Penalty.           |                   | Date of Bond.     | Date of Record.    | No. of Bond. |
|-------------------------------|---------------------------------------------------------------------------|-----------------------------------------------------|--------------------|-------------------|-------------------|--------------------|--------------|
|                               |                                                                           |                                                     | £                  | s. d.             |                   |                    |              |
| Timony, John.....             | Culler of Square Timber.....                                              | John Sharples.....<br>Michael Stevenson.....        | 100                | 0 0               | January 2, 1856.. | June 13, 1856..    | 2892         |
| Tremblay, J. Ovide.....       | Land Surveyor, Lower Canada.....                                          | Joseph D. Montambault.....<br>Charles Bailargé..... | 250                | 0 0               | April 17, do.     | do 21, do..        | 2898         |
| Tupper, Calvin Flint.....     | Bailiff, 1st Division Court, County of Welsland.....                      | Alexander McAlpine.....<br>David P. Browne.....     | 200<br>100<br>100  | 0 0<br>0 0<br>0 0 | June 6, do..      | July 30, do..      | 2422         |
| Treble, Charles.....          | Landing Waiter and Searcher in Her Majesty's Customs.....                 | William Treble.....<br>John Trick.....              | 100<br>50<br>50    | 0 0<br>0 0<br>0 0 | August 25, do..   | October 7, do..    | 2468         |
| Treadwell, Charles Platt..... | (Bond) Sheriff, United Counties of Prescott and Russell.....              | David Pattee.....<br>James McIntosh.....            | 1000<br>500<br>500 | 0 0<br>0 0<br>0 0 | July 30, do..     | December 17, do..  | 2501         |
| do.....                       | (Covenant) Sheriff United Counties of Prescott and Russell.....           | David Pattee.....<br>James McIntosh.....            | 500<br>250<br>250  | 0 0<br>0 0<br>0 0 | do do, do..       | do do, do..        | 2502         |
| Tisdale, George.....          | Bailiff, 4th Division Court, County of Norfolk.....                       | Lot Tisdale.....<br>Robert Manary.....              | 300<br>150<br>150  | 0 0<br>0 0<br>0 0 | December 1, do..  | do 18, do..        | 2508         |
| Thrall, Theron.....           | Bailiff, 12th Division Court, United Counties of Leeds and Grenville..... | Isaac Avery.....<br>Jeremiah Guild.....             | 240<br>120<br>120  | 0 0<br>0 0<br>0 0 | do 6, do..        | January 15, 1857.. | 2585         |

|                              |                                                                                   |                                                          |                    |                   |                     |                   |      |
|------------------------------|-----------------------------------------------------------------------------------|----------------------------------------------------------|--------------------|-------------------|---------------------|-------------------|------|
| Thacker, Robert.....         | Bailiff, 4th Division Court, County of Oxford.....                                | William Cornell.....<br>John H. Cornell.....             | 200<br>100<br>100  | 0 0<br>0 0<br>0 0 | February 20, do..   | do 21, do..       | 2546 |
| Upham, Edward.....           | Clerk, 6th Division Court, United Counties of Frontenac, Lennox, and Addison..... | Bulkeley, Waters.....<br>Richard U. Powell.....          | 1200<br>600<br>600 | 0 0<br>0 0<br>0 0 | March 3, 1854..     | February 7, do..  | 2578 |
| Verret, George Callixte..... | Surveyor of Lands, Lower Canada.....                                              | Ambrose Hector Verret.....<br>Gilbert Larue.....         | 250                | 0 0               | April 19, 1856..    | June 21, 1856..   | 2400 |
| Wood, Rowley.....            | Bailiff, 6th Division Court, County of Wellington.....                            | William Reynolds.....<br>John Finlayson.....             | 300<br>150<br>150  | 0 0<br>0 0<br>0 0 | December 21, 1855.. | February 22, do.. | 2809 |
| do.....                      | do, 4th do do.....                                                                | William Reynolds.....<br>John Finlayson.....             | 300<br>150<br>150  | 0 0<br>0 0<br>0 0 | do do, do..         | do do, do..       | 2811 |
| Willson, Hugh D.....         | Landing Waiter and Searcher in Her Majesty's Customs.....                         | Reuben Lundy.....<br>John Robertson.....                 | 200<br>100<br>100  | 0 0<br>0 0<br>0 0 | January 30, 1856..  | do 29, do..       | 2825 |
| Wood, Henry Osborne.....     | Surveyor of Lands, Upper Canada.....                                              | Alexander J. Russell.....<br>Robert Bell.....            | 250                | 0 0               | November 19, 1855.. | March 20, do..    | 2844 |
| Weatherald, Thomas.....      | do do, do.....                                                                    | Thomas Nepean Moleworth.....<br>John Fisher Britain..... | 250                | 0 0               | January 21, 1856..  | do do, do..       | 2845 |
| Winter, Peter.....           | Registrar for the County of Gaspé.....                                            | Thomas Savage.....<br>John Thomas Moriarty.....          | 2000               | 0 0               | February 27, do..   | April 4, do..     | 2854 |
| Wright, John.....            | Preventive Officer in Her Majesty's Customs.....                                  | Francis Wright.....<br>Henry G. Fox.....                 | 100<br>50<br>50    | 0 0<br>0 0<br>0 0 | April 5, do..       | do 16, do..       | 2859 |
| Wigfield, Nathan.....        | do do do.....                                                                     | John Pigot.....<br>William Witson.....                   | 100<br>50<br>50    | 0 0<br>0 0<br>0 0 | do 3, do..          | do do, do..       | 2860 |

## A DETAILED STATEMENT OF BONDS AND SECURITIES, &amp;c.—(Continued.)

| Name of Principal.     | Office or Appointment.                                                   | Names of Sureties.                        | Penalty. |       | Date of Bond.   | Date of Record.  | No. of Bond. |
|------------------------|--------------------------------------------------------------------------|-------------------------------------------|----------|-------|-----------------|------------------|--------------|
|                        |                                                                          |                                           | £        | s. d. |                 |                  |              |
| Wilkie, John.....      | Joint Prothonotary, Superior Court, District of Gaspé.....               | John R. Hamilton<br>Matthew Caldwell..... | 250      | 0 0   | April 1, 1856.. | April 22, 1856.. | 2364         |
| do .....               | Joint Clerk of the Peace, District of Gaspé.....                         | John R. Hamilton<br>Matthew Caldwell..... | 250      | 0 0   | do do ..        | do do ..         | 2365         |
| do .....               | Clerk, Circuit Court, Circuit of New Carlisle, District of Gaspé.....    | John R. Hamilton<br>Matthew Caldwell..... | 250      | 0 0   | do do ..        | do do ..         | 2366         |
| do .....               | Joint Clerk of the Crown, District of Gaspé.....                         | John R. Hamilton<br>Matthew Caldwell..... | 250      | 0 0   | do do ..        | do do ..         | 2367         |
| Winter, Peter.....     | Clerk, Circuit Court, Circuit of Percé, District of Gaspé.....           | John Baker<br>Joseph E. Tuzo.....         | 250      | 0 0   | May 8, do ..    | May 31, do ..    | 2387         |
| do .....               | Joint Prothonotary, and Joint Clerk of the Crown, District of Gaspé..... | John Baker<br>Joseph E. Tuzo.....         | 500      | 0 0   | do do ..        | do do ..         | 2388         |
| Weatherhead, John..... | Revenue Inspector, United Counties of Leeds and Grenville.....           | George Sherwood<br>Richard F. Steele..... | 250      | 0 0   | do do ..        | do do ..         | 2389         |
| Wells, Aphonso.....    | Surveyor of Lands, Lower Canada.....                                     | James Garrett<br>Hugh O'Neil.....         | 125      | 0 0   | do do ..        | do do ..         | 2389         |
|                        |                                                                          |                                           | 125      | 0 0   |                 |                  |              |
|                        |                                                                          |                                           | 250      | 0 0   | April 16, do .. | June 18, do ..   | 2394         |

|                                    |                                                                          |                                                      |     |     |                     |                    |      |
|------------------------------------|--------------------------------------------------------------------------|------------------------------------------------------|-----|-----|---------------------|--------------------|------|
| Ware, William.....                 | do do, do ..                                                             | William Marsden, M.D.<br>Alexander Wallace.....      | 250 | 0 0 | do do ..            | do do ..           | 2401 |
| Witke, Martin.....                 | Bailiff, 9th Division Court, United Counties of Leeds and Grenville..... | William Wallace<br>Henry Green.....                  | 150 | 0 0 | June 23, do ..      | July 4, do ..      | 2406 |
|                                    |                                                                          |                                                      | 100 | 0 0 |                     |                    |      |
|                                    |                                                                          |                                                      | 100 | 0 0 |                     |                    |      |
| Wells, Alexander Wil-<br>lard..... | Surveyor of Lands, Lower Canada.....                                     | Willis Russell<br>Oliver Wells.....                  | 250 | 0 0 | July 9, do ..       | do do ..           | 2420 |
| Whelock, Charles J.....            | Surveyor of Lands, Upper Canada.....                                     | James Dobson<br>J. Keckum, junior.....               | 250 | 0 0 | do do ..            | August 15, do ..   | 2453 |
| Wade, Robert.....                  | Clerk, 6th Division Court, County of Brant.....                          | Arthur Smith<br>John McNaught.....                   | 100 | 0 0 | do do ..            | do do ..           | 2457 |
|                                    |                                                                          |                                                      | 50  | 0 0 | August 2, do ..     | do do ..           |      |
|                                    |                                                                          |                                                      | 50  | 0 0 |                     |                    |      |
| Wilson, William Pa-<br>trick.....  | Landing Waiter and Searcher in Her Majesty's Customs.....                | William Wilson<br>James A. Henderson.....            | 200 | 0 0 | September 25, do .. | October 20, do ..  | 2482 |
| Watier, Pierre Emi-<br>lien.....   | do do do ..                                                              | George Hyacinthe Du-<br>mesnil<br>Thomas Grange..... | 200 | 0 0 | October 21, do ..   | November 12, do .. | 2488 |
|                                    |                                                                          |                                                      | 100 | 0 0 |                     |                    |      |
|                                    |                                                                          |                                                      | 100 | 0 0 |                     |                    |      |
| Warren, Benjamin Da-<br>vid.....   | Bailiff, 6th Division Court, United Counties of Leeds and Grenville..... | Jasper Abel Russell<br>Philo Hicock.....             | 340 | 0 0 | January 7, 1854..   | December 5, do ..  | 2499 |
|                                    |                                                                          |                                                      | 170 | 0 0 |                     |                    |      |
|                                    |                                                                          |                                                      | 170 | 0 0 |                     |                    |      |
| Welch, Richard.....                | Landing Waiter and Searcher in Her Majesty's Customs.....                | Humphrey Low<br>Frederic Cubitt.....                 | 200 | 0 0 | December 23, 1856.. | January 7, 1857..  | 2513 |
|                                    |                                                                          |                                                      | 100 | 0 0 |                     |                    |      |
|                                    |                                                                          |                                                      | 100 | 0 0 |                     |                    |      |
| Walsh, Andrew.....                 | Locker in Her Majesty's Customs.....                                     | Frederick W. Peters<br>John Carling.....             | 100 | 0 0 | do do ..            | do do ..           | 2516 |
|                                    |                                                                          |                                                      | 100 | 0 0 |                     |                    |      |

A DETAILED STATEMENT of BONDS and SECURITIES, &c.—(Continued.)

| Name of Principal     | Office or Appointment                                                          | Names of Sureties                          | Penalty.           |       | Date of Bond.     | Date of Record. | No. of Bond. |
|-----------------------|--------------------------------------------------------------------------------|--------------------------------------------|--------------------|-------|-------------------|-----------------|--------------|
|                       |                                                                                |                                            | £                  | s. d. |                   |                 |              |
| Willson, Levi         | (Bond) Sheriff, County of Halton                                               | John Willson<br>George Brown               | 1000<br>500        | 0 0   | April 8, 1855     | January 8, 1857 | 2520         |
| do                    | (Covenant) do                                                                  | John Willson<br>George Brown               | 1000<br>500        | 0 0   | do                | do              | 2521         |
| Webster, George W.    | Clerk, 3rd Division Court, County of Lambton                                   | Allen B. Rice<br>William Findley           | 300<br>150         | 0 0   | June 8, 1854      | do              | 2523         |
| Whitehead, Willard M. | Clerk, 4th Division Court, County of Brant                                     | Laurence Daniel<br>William K. Kerby        | 200<br>100         | 0 0   | February 6, do    | do              | 2529         |
| Widder, Charles       | Agent for the Sale of Public Lands, County of Huron                            | Frederick Widder<br>James L. Robinson      | 2000<br>1000       | 0 0   | January 15, 1857  | January 23, do  | 2548         |
| Whelan, William       | Clerk, 5th Division Court, United Counties of Frontenac, Lennox, and Addington | Matthew Rouik<br>James O'Reilly            | 3000<br>1500       | 0 0   | February 24, 1854 | February 9, do  | 2553         |
| Wright, Edward        | do, 2nd                                                                        | John Lasher                                | 1800               | 0 0   | do                | do              | 2554         |
| Whitcomb, Martin C.   | Bailiff, 4th                                                                   | Lucas Lasher<br>John Herring<br>John Hosey | 900<br>1000<br>500 | 0 0   | April 28, 1856    | do              | 2555         |

|                  |                                               |                                           |            |     |               |              |      |
|------------------|-----------------------------------------------|-------------------------------------------|------------|-----|---------------|--------------|------|
| Young, George    | Clerk, 4th Division Court, County of Kent     | Alexander Charteris<br>Archibald McKellar | 100<br>100 | 0 0 | March         | July 9, 1856 | 2414 |
| Yokom, Lemuel S. | Clerk, 2nd Division Court, County of Wal-land | William H. Yokom<br>Elmore N. Yokom       | 100<br>50  | 0 0 | July 12, 1856 | do           | 2428 |

Certified.

THOS. AMIOT,

Deputy Registrar.

PROVINCIAL REGISTRAR'S OFFICE,  
Toronto, 2nd March, 1857.

PRINTED BY ROLLO CAMPBELL, CORNER OF YONGE AND WELLINGTON STREETS, TORONTO.



# COUNTY COUNCILS

IN

## UPPER CANADA.



COUNTY COUNCIL and MUNICIPAL RETURNS,  
so far as received, pursuant to Act 16 Victoria,  
chapter 163.

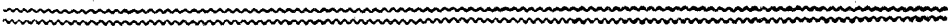

GENERAL STATEMENT to the Provincial Secretary, by the Clerks of the  
in terms of the Act

| Number.                | NAME<br>OF<br>MUNICIPALITY.                        | Number of persons<br>assessed. | Number<br>of acres<br>assessed. | Total of Rentals<br>of<br>Real Property. |    |    | Total of yearly<br>value other than<br>Rentals of<br>Real Property. |    |    | Total actual<br>value of<br>Real Property. |    |    |  |  |  |  |  |  |  |  |
|------------------------|----------------------------------------------------|--------------------------------|---------------------------------|------------------------------------------|----|----|---------------------------------------------------------------------|----|----|--------------------------------------------|----|----|--|--|--|--|--|--|--|--|
|                        |                                                    |                                |                                 | £                                        | s. | d. | £                                                                   | s. | d. | £                                          | s. | d. |  |  |  |  |  |  |  |  |
| 1                      | MANSFIELD AND WAL-<br>THAM .....                   | 108                            |                                 |                                          |    |    |                                                                     |    |    |                                            |    |    |  |  |  |  |  |  |  |  |
| 1                      | CITY OF LONDON .....                               | 5684                           |                                 |                                          |    |    |                                                                     |    |    | 1815555                                    | 0  | 0  |  |  |  |  |  |  |  |  |
| COUNTY OF YORK.        |                                                    |                                |                                 |                                          |    |    |                                                                     |    |    |                                            |    |    |  |  |  |  |  |  |  |  |
| 1                      | ETOBICOKE .....                                    | 548                            | 285254                          |                                          |    |    |                                                                     |    |    | 292423                                     | 0  | 0  |  |  |  |  |  |  |  |  |
| 2                      | GEORGINA .....                                     | 185                            | 221824                          |                                          |    |    |                                                                     |    |    | 40856                                      | 0  | 0  |  |  |  |  |  |  |  |  |
| 3                      | GWILLIAMSBURY, EAST .....                          | 745                            | 44844                           |                                          |    |    |                                                                     |    |    | 223453                                     | 0  | 0  |  |  |  |  |  |  |  |  |
| 4                      | GWILLIAMSBURY, NORTH .....                         | 238                            | 3057                            |                                          |    |    |                                                                     |    |    | 52444                                      | 0  | 0  |  |  |  |  |  |  |  |  |
| 5                      | KING .....                                         | 1106                           | 83386                           |                                          |    |    |                                                                     |    |    | 392087                                     | 0  | 0  |  |  |  |  |  |  |  |  |
| 6                      | MARKHAM .....                                      | 1248                           | 67903                           |                                          |    |    |                                                                     |    |    | 522777                                     | 0  | 0  |  |  |  |  |  |  |  |  |
| 7                      | SCARBOROUGH .....                                  | 681                            | 42429                           |                                          |    |    |                                                                     |    |    | 288193                                     | 0  | 0  |  |  |  |  |  |  |  |  |
| 8                      | VAUGHAN .....                                      | 972                            | 68065                           |                                          |    |    |                                                                     |    |    | 511901                                     | 0  | 0  |  |  |  |  |  |  |  |  |
| 9                      | WHITCHURCH .....                                   | 810                            | 61903                           |                                          |    |    |                                                                     |    |    | 354738                                     | 0  | 0  |  |  |  |  |  |  |  |  |
| 10                     | YORK .....                                         | 1361                           | 63880                           |                                          |    |    |                                                                     |    |    | 725209                                     | 0  | 0  |  |  |  |  |  |  |  |  |
| 11                     | YORKVILLE VILLAGE .....                            | 275                            |                                 | 9395                                     | 0  | 0  | 10653                                                               | 0  | 0  | 29825                                      | 0  | 0  |  |  |  |  |  |  |  |  |
| Total County of York.  |                                                    | 8169                           | 486174                          | 9395                                     | 0  | 0  | 10653                                                               | 0  | 0  | 3433906                                    | 0  | 0  |  |  |  |  |  |  |  |  |
| COUNTY OF PEEL.        |                                                    |                                |                                 |                                          |    |    |                                                                     |    |    |                                            |    |    |  |  |  |  |  |  |  |  |
| 12                     | ALBION .....                                       | 759                            | 56524                           |                                          |    |    |                                                                     |    |    | 213845                                     | 0  | 0  |  |  |  |  |  |  |  |  |
| 13                     | CALEDON .....                                      | 603                            | 68607                           |                                          |    |    |                                                                     |    |    | 146321                                     | 0  | 0  |  |  |  |  |  |  |  |  |
| 14                     | CHINGUACOUSY .....                                 | 930                            | 80120                           |                                          |    |    |                                                                     |    |    | 510248                                     | 0  | 0  |  |  |  |  |  |  |  |  |
| 15                     | GORE OF TORONTO .....                              | 285                            | 19192                           |                                          |    |    |                                                                     |    |    | 135958                                     | 0  | 0  |  |  |  |  |  |  |  |  |
| 16                     | TORONTO .....                                      | 1065                           | 65463                           |                                          |    |    |                                                                     |    |    | 639519                                     | 0  | 0  |  |  |  |  |  |  |  |  |
| 17                     | BRAMPTON VILLAGE .....                             | 285                            | 1272                            | 2829                                     | 0  | 0  | 9064                                                                | 0  | 0  | 11893                                      | 0  | 0  |  |  |  |  |  |  |  |  |
| Total County of Peel.. |                                                    | 3927                           | 292178                          | 2829                                     | 0  | 0  | 9064                                                                | 0  | 0  | 1657785                                    | 0  | 0  |  |  |  |  |  |  |  |  |
| 18                     | York and Peel, as a separate<br>Municipality ..... |                                |                                 |                                          |    |    |                                                                     |    |    |                                            |    |    |  |  |  |  |  |  |  |  |
| Total York and Peel .. |                                                    | 12096                          | 778352                          |                                          |    |    | 19717                                                               | 0  | 0  | 5091690                                    | 0  | 0  |  |  |  |  |  |  |  |  |

Councils of the Township, Town, and Village Municipalities of Upper Canada,  
16 Vic. cap. 163, sec. 2.

| Total of<br>Taxable<br>Incomes. | Total value<br>of<br>personal pro-<br>perty. |    |        | Total yearly<br>value of<br>personal pro-<br>perty. |    |       | Total amount of<br>assessed value<br>of real and<br>personal pro-<br>perty. |    |         | Total amount of<br>taxes imposed<br>by By-laws<br>of the<br>Municipality. |    |       | Total amount of<br>taxes imposed<br>by<br>By-laws of the<br>County Council. |     |      |    |    |    |
|---------------------------------|----------------------------------------------|----|--------|-----------------------------------------------------|----|-------|-----------------------------------------------------------------------------|----|---------|---------------------------------------------------------------------------|----|-------|-----------------------------------------------------------------------------|-----|------|----|----|----|
|                                 | £                                            | s. | d.     | £                                                   | s. | d.    | £                                                                           | s. | d.      | £                                                                         | s. | d.    | £                                                                           | s.  | d.   | £  | s. | d. |
|                                 |                                              |    |        |                                                     |    |       |                                                                             |    |         | 12155                                                                     | 10 | 0     | 37                                                                          | 10  | 8½   | 8  | 8  | 10 |
| 21650                           | 0                                            | 0  | 143450 | 0                                                   | 0  | 20786 | 0                                                                           | 0  | 129377  | 0                                                                         | 0  | 17621 | 3                                                                           | 11½ |      |    |    |    |
| 2475                            | 0                                            | 0  | 23610  | 0                                                   | 0  |       |                                                                             |    | 318508  | 0                                                                         | 0  | 215   | 12                                                                          | 7   | 334  | 6  | 7  |    |
| 110                             | 0                                            | 0  | 4405   | 0                                                   | 0  |       |                                                                             |    | 43685   | 0                                                                         | 0  | 406   | 14                                                                          | 2   | 95   | 6  | 6  |    |
|                                 |                                              |    | 27920  | 0                                                   | 0  |       |                                                                             |    | 251433  | 0                                                                         | 0  |       |                                                                             |     | 229  | 19 | 2  |    |
| 1890                            | 0                                            | 0  | 7875   | 0                                                   | 0  |       |                                                                             |    | 60319   | 0                                                                         | 0  | 109   | 0                                                                           | 0   | 106  | 0  | 10 |    |
| 4125                            | 0                                            | 0  | 43000  | 0                                                   | 0  |       |                                                                             |    | 436977  | 0                                                                         | 0  | 1186  | 15                                                                          | 0   | 694  | 1  | 1  |    |
| 200                             | 0                                            | 0  | 73933  | 0                                                   | 0  |       |                                                                             |    | 600835  | 0                                                                         | 0  | 173   | 13                                                                          | 9   | 785  | 7  | 6  |    |
|                                 |                                              |    | 29900  | 0                                                   | 0  |       |                                                                             |    | 318093  | 0                                                                         | 0  | 127   | 6                                                                           | 9   | 523  | 4  | 1  |    |
|                                 |                                              |    | 58365  | 0                                                   | 0  |       |                                                                             |    | 570266  | 0                                                                         | 0  | 100   | 0                                                                           | 0   | 745  | 0  | 0  |    |
| 565                             | 0                                            | 0  | 51875  | 0                                                   | 0  |       |                                                                             |    | 424187  | 0                                                                         | 0  | 807   | 11                                                                          | 5   | 476  | 12 | 4  |    |
| 6845                            | 0                                            | 0  | 53175  | 0                                                   | 0  |       |                                                                             |    | 785229  | 0                                                                         | 0  | 300   | 0                                                                           | 0   | 855  | 18 | 8  |    |
| 3350                            | 0                                            | 0  | 4650   | 0                                                   | 0  | 480   | 0                                                                           | 0  | 133870  | 0                                                                         | 0  | 138   | 16                                                                          | 3   | 103  | 13 | 10 |    |
| 19560                           | 0                                            | 0  | 377868 | 0                                                   | 0  | 480   | 0                                                                           | 0  | 3943452 | 0                                                                         | 0  | 3565  | 9                                                                           | 11  | 4949 | 10 | 7  |    |
| 320                             | 0                                            | 0  | 19058  | 0                                                   | 0  |       |                                                                             |    | 231903  | 0                                                                         | 0  | 125   | 0                                                                           | 0   | 399  | 8  | 10 |    |
|                                 |                                              |    | 21050  | 0                                                   | 0  |       |                                                                             |    | 167371  | 0                                                                         | 0  | 726   | 16                                                                          | 4½  | 270  | 5  | 10 |    |
| 3092                            | 0                                            | 0  | 44030  | 0                                                   | 0  |       |                                                                             |    | 557370  | 0                                                                         | 0  | 1155  | 12                                                                          | 9   | 780  | 11 | 8  |    |
| 985                             | 0                                            | 0  | 16495  | 0                                                   | 0  |       |                                                                             |    | 153438  | 0                                                                         | 0  | 241   | 9                                                                           | 11  | 175  | 13 | 6  |    |
| 950                             | 0                                            | 0  | 48008  | 0                                                   | 0  |       |                                                                             |    | 637519  | 0                                                                         | 0  | 260   | 0                                                                           | 0   | 702  | 16 | 10 |    |
| 3707                            | 0                                            | 0  | 16930  | 0                                                   | 0  | 1401  | 0                                                                           | 0  | 10465   | 0                                                                         | 0  | 800   | 0                                                                           | 0   | 95   | 10 | 11 |    |
| 30954                           | 0                                            | 0  | 165571 | 0                                                   | 0  | 1401  | 0                                                                           | 0  | 1802066 | 0                                                                         | 0  | 3308  | 19                                                                          | 0   | 2424 | 7  | 7  |    |
| 50514                           | 0                                            | 0  | 543439 | 0                                                   | 0  | 1881  | 0                                                                           | 0  | 5745518 | 0                                                                         | 0  | 6374  | 8                                                                           | 11  | 7373 | 18 | 2  |    |

GENERAL STATEMENT,

| Number. | Total amount of taxes imposed by By-laws of any Provisional County Council. |    |    | Total amount of Lunatic Asylum or other Provincial Tax. |    |    | Total amount of all taxes as aforesaid. |    |     | Total amount of income collected or to be collected from assessed taxes for the use of the Municipality. |    |    | Total amount of income from licenses. |    |    |
|---------|-----------------------------------------------------------------------------|----|----|---------------------------------------------------------|----|----|-----------------------------------------|----|-----|----------------------------------------------------------------------------------------------------------|----|----|---------------------------------------|----|----|
|         | £                                                                           | s. | d. | £                                                       | s. | d. | £                                       | s. | d.  | £                                                                                                        | s. | d. | £                                     | s. | d. |
| 1       |                                                                             |    |    |                                                         |    |    |                                         |    |     |                                                                                                          |    |    |                                       |    |    |
| 1       |                                                                             |    |    | 540                                                     | 1  | 8  | 17621                                   | 8  | 11½ | 3663                                                                                                     | 0  | 0  | 1285                                  | 2  | 6  |
| 1       |                                                                             |    |    | 77                                                      | 11 | 9  | 627                                     | 10 | 11  |                                                                                                          |    |    | 188                                   | 12 | 6  |
| 2       |                                                                             |    |    | 12                                                      | 10 | 2½ | 406                                     | 14 | 2   |                                                                                                          |    |    | 80                                    | 10 | 10 |
| 3       |                                                                             |    |    | 59                                                      | 0  | 4½ | 358                                     | 9  | 6   |                                                                                                          |    |    | 106                                   | 10 | 0  |
| 4       |                                                                             |    |    | 15                                                      | 5  | 8  | 230                                     | 6  | 6   |                                                                                                          |    |    | 12                                    | 0  | 0  |
| 5       |                                                                             |    |    | 109                                                     | 3  | 7  | 1990                                    | 1  | 8   | 200                                                                                                      | 0  | 0  | 238                                   | 7  | 6  |
| 6       |                                                                             |    |    | 149                                                     | 14 | 2  | 1108                                    | 15 | 5   |                                                                                                          |    |    | 361                                   | 10 | 0  |
| 7       |                                                                             |    |    | 77                                                      | 6  | 8  | 727                                     | 17 | 6   | 127                                                                                                      | 6  | 9  | 147                                   | 10 | 0  |
| 8       |                                                                             |    |    | 142                                                     | 0  | 0  | 987                                     | 0  | 0   | 110                                                                                                      | 0  | 0  | 262                                   | 0  | 0  |
| 9       |                                                                             |    |    | 105                                                     | 18 | 6  | 1390                                    | 2  | 3   | 125                                                                                                      | 0  | 0  | 224                                   | 16 | 10 |
| 10      |                                                                             |    |    | 193                                                     | 15 | 0  | 1155                                    | 18 | 8   | 406                                                                                                      | 5  | 2  | 395                                   | 10 | 0  |
| 11      |                                                                             |    |    | 45                                                      | 5  | 7  | 832                                     | 17 | 3   |                                                                                                          |    |    | 46                                    | 1  | 11 |
|         |                                                                             |    |    | 987                                                     | 11 | 6  | 1816                                    | 3  | 10  | 968                                                                                                      | 11 | 11 | 1963                                  | 9  | 7  |
| 12      |                                                                             |    |    | 57                                                      | 17 | 5  | 549                                     | 18 | 6   |                                                                                                          |    |    | 150                                   | 0  | 0  |
| 13      |                                                                             |    |    | 41                                                      | 15 | 4  | 1038                                    | 17 | 6   |                                                                                                          |    |    | 102                                   | 10 | 0  |
| 14      |                                                                             |    |    | 139                                                     | 1  | 5  | 2076                                    | 11 | 8   | 823                                                                                                      | 5  | 0  | 213                                   | 0  | 0  |
| 15      |                                                                             |    |    | 37                                                      | 14 | 3  | 454                                     | 17 | 8   | 241                                                                                                      | 9  | 11 | 98                                    | 10 | 0  |
| 16      |                                                                             |    |    | 162                                                     | 7  | 3  | 1125                                    | 4  | 1   | 260                                                                                                      | 0  | 0  | 318                                   | 2  | 6  |
| 17      |                                                                             |    |    | 43                                                      | 12 | 7  | 939                                     | 3  | 0   | 800                                                                                                      | 0  | 0  | 151                                   | 15 | 6  |
|         |                                                                             |    |    | 482                                                     | 8  | 3  | 6184                                    | 12 | 5   | 2124                                                                                                     | 14 | 11 | 1083                                  | 18 | 0  |
| 18      |                                                                             |    |    |                                                         |    |    |                                         |    |     | 5291                                                                                                     | 9  | 6  | 87                                    | 0  | 0  |
|         |                                                                             |    |    | 1439                                                    | 19 | 9  | 8000                                    | 16 | 3   | 8384                                                                                                     | 16 | 4  | 3084                                  | 7  | 7  |

&c.—(Continued.)

| Total amount of income from public works. | Total amount of income from shares in incorporated Companies. | Total amount of income from all other sources. |    |       | Total amount of income from all sources. |       |       | Total expenditure on account of roads and bridges. |       |     | Total expenditure on account of other public works and property. |      |    |     |
|-------------------------------------------|---------------------------------------------------------------|------------------------------------------------|----|-------|------------------------------------------|-------|-------|----------------------------------------------------|-------|-----|------------------------------------------------------------------|------|----|-----|
|                                           |                                                               | £                                              | s. | d.    | £                                        | s.    | d.    | £                                                  | s.    | d.  | £                                                                | s.   | d. |     |
|                                           |                                                               |                                                |    |       |                                          |       |       |                                                    |       |     |                                                                  |      |    |     |
|                                           |                                                               |                                                |    | 28727 | 11                                       | 8     | 33686 | 14                                                 | 2     | 513 | 19                                                               | 6    |    |     |
|                                           |                                                               |                                                |    | 44    | 17                                       | 6     | 183   | 10                                                 | 0     | 234 | 19                                                               | 0    |    |     |
|                                           |                                                               |                                                |    | 1236  | 12                                       | 6     | 1236  | 12                                                 | 6     | 531 | 5                                                                | 0    |    |     |
|                                           |                                                               |                                                |    | 995   | 19                                       | 5     | 1102  | 9                                                  | 5     |     |                                                                  |      |    |     |
|                                           |                                                               |                                                |    |       |                                          |       | 20    | 0                                                  | 0     | 73  | 18                                                               | 9    |    |     |
|                                           |                                                               |                                                |    | 1481  | 5                                        | 4     | 1919  | 12                                                 | 10    | 383 | 0                                                                | 0    |    |     |
|                                           |                                                               |                                                |    | 115   | 3                                        | 5     | 476   | 13                                                 | 5     | 437 | 10                                                               | 0    |    |     |
|                                           |                                                               |                                                |    | 14    | 12                                       | 6     | 289   | 9                                                  | 3     | 202 | 10                                                               | 0    |    |     |
|                                           |                                                               |                                                |    | 14    | 0                                        | 0     | 376   | 0                                                  | 0     | 280 | 0                                                                | 0    |    |     |
|                                           |                                                               |                                                |    | 44    | 10                                       | 5     | 394   | 7                                                  | 3     | 160 | 0                                                                | 0    |    |     |
|                                           |                                                               |                                                |    | 1867  | 14                                       | 3     | 3612  | 14                                                 | 11    | 441 | 1                                                                | 1    |    |     |
| 50                                        | 0                                                             | 0                                              |    |       |                                          | 655   | 5     | 8                                                  | 253   | 9   | 1                                                                | 171  | 11 | 10  |
| 50                                        | 0                                                             | 0                                              |    |       |                                          | 5814  | 15    | 4                                                  | 10266 | 15  | 3                                                                | 2997 | 3  | 11  |
|                                           |                                                               |                                                |    |       |                                          | 1780  | 16    | 3                                                  | 1780  | 16  | 3                                                                | 581  | 6  | 11½ |
|                                           |                                                               |                                                |    |       |                                          | 2     | 10    | 0                                                  | 105   | 0   | 0                                                                | 250  | 0  | 0   |
|                                           |                                                               |                                                |    |       |                                          | 1430  | 4     | 6                                                  | 2466  | 9   | 6                                                                | 821  | 19 | 5   |
|                                           |                                                               |                                                |    |       |                                          | 506   | 4     | 2                                                  | 1059  | 1   | 10                                                               | 175  | 5  | 8   |
|                                           |                                                               |                                                |    |       |                                          | 1608  | 17    | 6                                                  | 2187  | 0   | 0                                                                | 312  | 19 | 0   |
|                                           |                                                               |                                                |    |       |                                          | 593   | 16    | 7                                                  | 1545  | 12  | 6                                                                | 304  | 1  | 7   |
|                                           |                                                               |                                                |    |       |                                          | 5922  | 9     | 0                                                  | 9144  | 0   | 1                                                                | 2445 | 12 | 7   |
|                                           |                                                               |                                                |    |       |                                          | 3531  | 11    | 9                                                  | 12527 | 16  | 3                                                                |      |    |     |
| 50                                        | 0                                                             | 0                                              |    |       |                                          | 18268 | 16    | 1                                                  | 31938 | 11  | 7                                                                | 5442 | 16 | 6   |
|                                           |                                                               |                                                |    |       |                                          |       |       |                                                    |       |     |                                                                  | 171  | 11 | 10  |

GENERAL STATEMENT,

| Number. | Total expenditure on account of stock held in any incorporated Company. |    |    | Total expenditure on account of schools and education, exclusive of School Trustees rates. |    |    | Total expenditure on account of the support of the poor or charitable purposes. |    |    | Total expenditure on account of Debentures and interest thereon. |    |    | Total gross expenditure on account of Administration of Justice in all its branches. |    |    |  |
|---------|-------------------------------------------------------------------------|----|----|--------------------------------------------------------------------------------------------|----|----|---------------------------------------------------------------------------------|----|----|------------------------------------------------------------------|----|----|--------------------------------------------------------------------------------------|----|----|--|
|         | £                                                                       | s. | d. | £                                                                                          | s. | d. | £                                                                               | s. | d. | £                                                                | s. | d. | £                                                                                    | s. | d. |  |
| 1       |                                                                         |    |    |                                                                                            |    |    |                                                                                 |    |    |                                                                  |    |    |                                                                                      |    |    |  |
| 1       |                                                                         |    |    |                                                                                            |    |    | 1022                                                                            | 18 | 7½ | 13133                                                            | 9  | 0  | 264                                                                                  | 0  | 0  |  |
| 1       |                                                                         |    |    | 160                                                                                        | 9  | 7  |                                                                                 |    |    |                                                                  |    |    |                                                                                      |    |    |  |
| 2       |                                                                         |    |    | 267                                                                                        | 0  | 9  |                                                                                 |    |    |                                                                  |    |    |                                                                                      |    |    |  |
| 3       |                                                                         |    |    | 49                                                                                         | 19 | 10 |                                                                                 |    |    |                                                                  |    |    |                                                                                      |    |    |  |
| 4       |                                                                         |    |    | 40                                                                                         | 12 | 1  | 13                                                                              | 0  | 0  |                                                                  |    |    |                                                                                      |    |    |  |
| 5       |                                                                         |    |    | 1036                                                                                       | 1  | 9  | 5                                                                               | 0  | 0  |                                                                  |    |    |                                                                                      |    |    |  |
| 6       |                                                                         |    |    |                                                                                            |    |    |                                                                                 |    |    |                                                                  |    |    |                                                                                      |    |    |  |
| 7       |                                                                         |    |    | 265                                                                                        | 2  | 2  |                                                                                 |    |    |                                                                  |    |    |                                                                                      |    |    |  |
| 8       |                                                                         |    |    | 991                                                                                        | 0  | 0  |                                                                                 |    |    | 1781                                                             | 0  | 0  |                                                                                      |    |    |  |
| 9       |                                                                         |    |    | 593                                                                                        | 16 | 5  | 45                                                                              | 0  | 0  |                                                                  |    |    |                                                                                      |    |    |  |
| 10      |                                                                         |    |    |                                                                                            |    |    |                                                                                 |    |    |                                                                  |    |    |                                                                                      |    |    |  |
| 11      |                                                                         |    |    | 219                                                                                        | 17 | 6  |                                                                                 |    |    | 195                                                              | 5  | 0  |                                                                                      |    |    |  |
|         |                                                                         |    |    | 3624                                                                                       | 0  | 1  | 63                                                                              | 0  | 0  | 1976                                                             | 5  | 0  |                                                                                      |    |    |  |
| 12      |                                                                         |    |    | 1                                                                                          | 0  | 0  |                                                                                 |    |    |                                                                  |    |    |                                                                                      |    |    |  |
| 13      |                                                                         |    |    | 204                                                                                        | 4  | 9  |                                                                                 |    |    |                                                                  |    |    |                                                                                      |    |    |  |
| 14      |                                                                         |    |    | 214                                                                                        | 10 | 4  | 11                                                                              | 12 | 1  |                                                                  |    |    |                                                                                      |    |    |  |
| 15      |                                                                         |    |    | 37                                                                                         | 12 | 3  | 4                                                                               | 7  | 0  |                                                                  |    |    |                                                                                      |    |    |  |
| 16      |                                                                         |    |    |                                                                                            |    |    |                                                                                 |    |    |                                                                  |    |    |                                                                                      |    |    |  |
| 17      |                                                                         |    |    | 700                                                                                        | 0  | 0  | 5                                                                               | 0  | 0  | 143                                                              | 6  | 5  |                                                                                      |    |    |  |
|         |                                                                         |    |    | 1156                                                                                       | 7  | 4  | 20                                                                              | 19 | 1  | 143                                                              | 6  | 5  |                                                                                      |    |    |  |
| 18      |                                                                         |    |    | * 669                                                                                      | 10 | 0  |                                                                                 |    |    | 278                                                              | 0  | 0  | 6418                                                                                 | 15 | 10 |  |
|         |                                                                         |    |    | 5449                                                                                       | 17 | 0  | 83                                                                              | 19 | 1  | 2397                                                             | 11 | 5  | 6418                                                                                 | 15 | 10 |  |

\* Including Grammar School.

&c.—(Continued.)

| Amount received from Government on account of Administration of Justice. | Total net expenditure on account of Administration of Justice. |    |    | Total expenditure on account of salaries and the expenses of Municipal Government. |    |    | Total expenditure on all other accounts. |    |    | Total expenditure of all kinds. |    |    | Total amount of liabilities secured by Debentures. |    |     |        |   |   |
|--------------------------------------------------------------------------|----------------------------------------------------------------|----|----|------------------------------------------------------------------------------------|----|----|------------------------------------------|----|----|---------------------------------|----|----|----------------------------------------------------|----|-----|--------|---|---|
|                                                                          | £                                                              | s. | d. | £                                                                                  | s. | d. | £                                        | s. | d. | £                               | s. | d. | £                                                  | s. | d.  |        |   |   |
|                                                                          |                                                                |    |    |                                                                                    |    |    | 23                                       | 8  | 9  |                                 |    |    |                                                    |    |     |        |   |   |
|                                                                          |                                                                |    |    |                                                                                    |    |    | 6456                                     | 17 | 2½ | 17457                           | 10 | 6½ | 38594                                              | 14 | 10½ | 209350 | 0 | 0 |
|                                                                          |                                                                |    |    |                                                                                    |    |    | 198                                      | 4  | 1  | 33                              | 16 | 9  | 232                                                | 0  | 4   |        |   |   |
|                                                                          |                                                                |    |    |                                                                                    |    |    | 50                                       | 18 | 9  | 9                               | 4  | 8  | 966                                                | 5  | 10  |        |   |   |
|                                                                          |                                                                |    |    |                                                                                    |    |    | 76                                       | 4  | 1  | 4                               | 14 | 0  | 130                                                | 17 | 11  |        |   |   |
|                                                                          |                                                                |    |    |                                                                                    |    |    | 53                                       | 10 | 0  |                                 |    |    | 182                                                | 5  | 10  |        |   |   |
|                                                                          |                                                                |    |    |                                                                                    |    |    | 176                                      | 11 | 0  | 50                              | 0  | 0  | 1650                                               | 12 | 9   |        |   |   |
|                                                                          |                                                                |    |    |                                                                                    |    |    | 147                                      | 0  | 0  |                                 |    |    |                                                    |    |     |        |   |   |
|                                                                          |                                                                |    |    |                                                                                    |    |    | 126                                      | 10 | 6  | 126                             | 10 | 6  |                                                    |    |     |        |   |   |
|                                                                          |                                                                |    |    |                                                                                    |    |    | 238                                      | 0  | 0  |                                 |    |    | 2019                                               | 0  | 0   |        |   |   |
|                                                                          |                                                                |    |    |                                                                                    |    |    | 116                                      | 0  | 0  | 4                               | 10 | 0  | 919                                                | 6  | 5   |        |   |   |
|                                                                          |                                                                |    |    |                                                                                    |    |    | 337                                      | 19 | 0  |                                 |    |    | 1846                                               | 4  | 3   |        |   |   |
|                                                                          |                                                                |    |    |                                                                                    |    |    | 139                                      | 16 | 9  | 50                              | 0  | 0  | 1308                                               | 8  | 11  | 1675   | 0 | 0 |
|                                                                          |                                                                |    |    |                                                                                    |    |    | 1660                                     | 10 | 8  | 278                             | 15 | 11 | 9255                                               | 2  | 3   | 1675   | 0 | 0 |
|                                                                          |                                                                |    |    |                                                                                    |    |    | 140                                      | 0  | 0  |                                 |    |    | 1169                                               | 4  | 5   |        |   |   |
|                                                                          |                                                                |    |    |                                                                                    |    |    | 124                                      | 10 | 0  |                                 |    |    | 124                                                | 10 | 0   |        |   |   |
|                                                                          |                                                                |    |    |                                                                                    |    |    | 170                                      | 15 | 4  | 1121                            | 8  | 1  | 2067                                               | 3  | 1   |        |   |   |
|                                                                          |                                                                |    |    |                                                                                    |    |    | 183                                      | 7  | 6  | 55                              | 2  | 9  |                                                    |    |     |        |   |   |
|                                                                          |                                                                |    |    |                                                                                    |    |    | 184                                      | 15 | 0  | 49                              | 5  | 0  | 546                                                | 19 | 0   |        |   |   |
|                                                                          |                                                                |    |    |                                                                                    |    |    | 160                                      | 10 | 0  | 209                             | 0  | 1  | 1521                                               | 18 | 3   |        |   |   |
|                                                                          |                                                                |    |    |                                                                                    |    |    | 963                                      | 17 | 10 | 1434                            | 10 | 11 | 5429                                               | 14 | 9   |        |   |   |
| 2091                                                                     | 1                                                              | 5  |    | 4327                                                                               | 14 | 5  | 1917                                     | 1  | 2  | 1434                            | 18 | 8  | 12725                                              | 3  | 11  | 1286   | 0 | 0 |
| 2091                                                                     | 1                                                              | 5  |    | 4327                                                                               | 14 | 5  | 4541                                     | 9  | 8  | 3198                            | 5  | 6  | 27410                                              | 10 | 11  | 2911   | 0 | 0 |

GENERAL STATEMENT.

| Number. | Total amount of liabilities unsecured. |    |    | Total liabilities of all kinds. |    |                               | Total value of real property belonging to Municipality. |    |    | Total value of stock in incorporated Companies owned by Municipality. |    |    | Total value of debts due to Municipality. |    |    |
|---------|----------------------------------------|----|----|---------------------------------|----|-------------------------------|---------------------------------------------------------|----|----|-----------------------------------------------------------------------|----|----|-------------------------------------------|----|----|
|         | £                                      | s. | d. | £                               | s. | d.                            | £                                                       | s. | d. | £                                                                     | s. | d. | £                                         | s. | d. |
| 1       |                                        |    |    |                                 |    |                               |                                                         |    |    |                                                                       |    |    |                                           |    |    |
| 1       | 9367                                   | 12 | 11 | 218717                          | 12 | 11                            | 79015                                                   | 0  | 0  | 55000                                                                 | 0  | 0  | 85039                                     | 12 | 11 |
| 1       |                                        |    |    | 181                             | 5  | 0                             |                                                         |    |    |                                                                       |    |    | 7                                         | 15 | 0  |
| 2       |                                        |    |    |                                 |    |                               |                                                         |    |    |                                                                       |    |    |                                           |    |    |
| 3       |                                        |    |    |                                 |    |                               |                                                         |    |    |                                                                       |    |    |                                           |    |    |
| 4       |                                        |    |    |                                 |    |                               |                                                         |    |    |                                                                       |    |    |                                           |    |    |
| 5       |                                        |    |    |                                 |    |                               |                                                         |    |    |                                                                       |    |    |                                           |    |    |
| 6       |                                        |    |    |                                 |    |                               |                                                         |    |    |                                                                       |    |    |                                           |    |    |
| 7       |                                        |    |    | 123                             | 8  | 0 <sup>1</sup> / <sub>2</sub> |                                                         |    |    |                                                                       |    |    |                                           |    |    |
| 8       | 667                                    | 0  | 0  | 667                             | 0  | 0                             | 120                                                     | 0  | 0  |                                                                       |    |    |                                           |    |    |
| 9       |                                        |    |    |                                 |    |                               |                                                         |    |    |                                                                       |    |    |                                           |    |    |
| 10      | 205                                    | 8  | 7  | 205                             | 8  | 7                             |                                                         |    |    |                                                                       |    |    |                                           |    |    |
| 11      |                                        |    |    | 1675                            | 0  | 0                             | 2500                                                    | 0  | 0  |                                                                       |    |    |                                           |    |    |
|         | 872                                    | 8  | 7  | 2852                            | 1  | 7                             | 2620                                                    | 0  | 0  |                                                                       |    |    | 7                                         | 15 | 0  |
| 12      |                                        |    |    |                                 |    |                               | 200                                                     | 0  | 0  |                                                                       |    |    |                                           |    |    |
| 13      |                                        |    |    |                                 |    |                               |                                                         |    |    |                                                                       |    |    |                                           |    |    |
| 14      |                                        |    |    | 318                             | 10 | 6                             |                                                         |    |    |                                                                       |    |    | 28                                        | 0  | 0  |
| 15      |                                        |    |    |                                 |    |                               |                                                         |    |    |                                                                       |    |    | 400                                       | 0  | 0  |
| 16      |                                        |    |    |                                 |    |                               | 200                                                     | 0  | 0  |                                                                       |    |    |                                           |    |    |
| 17      |                                        |    |    | 855                             | 0  | 0                             | 1600                                                    | 0  | 0  |                                                                       |    |    | 204                                       | 16 | 0  |
|         |                                        |    |    | 1173                            | 10 | 6                             | 2000                                                    | 0  | 0  |                                                                       |    |    | 682                                       | 16 | 0  |
| 18      | 2920                                   | 6  | 0  | 4156                            | 6  | 0                             | 27525                                                   | 9  | 9  |                                                                       |    |    | 2855                                      | 17 | 5  |
|         | 3792                                   | 14 | 7  | 5329                            | 16 | 6                             | 32145                                                   | 9  | 9  |                                                                       |    |    | 2996                                      | 8  | 5  |

&c.—(Continued.)

| Total amount of arrears of taxes. |    |                               | Balance in hands of Treasurer. |    |    | All other property owned by Municipality. |    |    | TOTAL ASSETS. |    |                               |
|-----------------------------------|----|-------------------------------|--------------------------------|----|----|-------------------------------------------|----|----|---------------|----|-------------------------------|
| £                                 | s. | d.                            | £                              | s. | d. | £                                         | s. | d. | £             | s. | d.                            |
| 15                                | 10 | 0                             | *                              |    |    |                                           |    |    |               |    |                               |
| 8361                              | 10 | 5 <sup>1</sup> / <sub>2</sub> | 1702                           | 12 | 8  |                                           |    |    | 229118        | 15 | 7 <sup>1</sup> / <sub>2</sub> |
| 81                                | 2  | 0                             | 209                            | 9  | 11 |                                           |    |    | 81            | 2  | 0                             |
|                                   |    |                               | 111                            | 12 | 1  | 270                                       | 6  | 8  | 1236          | 12 | 6                             |
|                                   |    |                               | 982                            | 6  | 10 |                                           |    |    | 20            | 0  | 0                             |
| 73                                | 9  | 6                             | 13                             | 8  | 7  |                                           |    |    | 280           | 14 | 1                             |
|                                   |    |                               | 1798                           | 0  | 7  |                                           |    |    | 1747          | 10 | 7                             |
|                                   |    |                               | 65                             | 12 | 2  |                                           |    |    |               |    |                               |
| 33                                | 19 | 4                             |                                |    |    |                                           |    |    | 228           | 0  | 9                             |
| 927                               | 0  | 0                             |                                |    |    |                                           |    |    | 3154          | 0  | 0                             |
| 90                                | 0  | 0                             | 51                             | 8  | 10 |                                           |    |    | 105           | 0  | 0                             |
| 406                               | 5  | 2                             | 40                             | 19 | 8  |                                           |    |    | 2298          | 9  | 0                             |
| 4                                 | 8  | 1                             | 376                            | 8  | 5  | 50                                        | 0  | 0  | 556           | 4  | 0                             |
| 1615                              | 19 | 1                             | 3649                           | 7  | 1  | 320                                       | 6  | 8  | 9702          | 12 | 11                            |
|                                   |    |                               | 718                            | 8  | 5  |                                           |    |    | 1169          | 4  | 5                             |
| 5                                 | 1  | 8                             | 53                             | 2  | 0  |                                           |    |    | 53            | 2  | 0                             |
| 3                                 | 0  | 0                             | 1874                           | 7  | 7  | 25                                        | 0  | 0  | 1588          | 17 | 1                             |
| 5                                 | 10 | 0                             | 198                            | 2  | 4  |                                           |    |    | 603           | 12 | 4                             |
| 10                                | 0  | 0                             | 1757                           | 0  | 0  |                                           |    |    | 1757          | 0  | 0                             |
| 200                               | 0  | 0                             | 146                            | 8  | 7  | 70                                        | 0  | 0  | 1780          | 0  | 0                             |
| 223                               | 11 | 8                             | 4747                           | 8  | 11 | 95                                        | 0  | 0  | 6946          | 15 | 10                            |
| 780                               | 4  | 9                             |                                |    |    | 1188                                      | 12 | 0  | 27688         | 17 | 11                            |
| 2619                              | 4  | 9                             | 8896                           | 11 | 0  | 1598                                      | 18 | 8  | 36234         | 12 | 5                             |

\* Nothing.—Owes Secretary-Treasurer.

GENERAL STATEMENT.

| Number.                                | NAME<br>of<br>MUNICIPALITY.                 | Number<br>of persons<br>assessed | Number<br>of acres<br>assessed. | Total of rentals<br>of<br>Real Property. |    |    | Total of yearly<br>value other<br>than rentals of<br>Real Property. |    |         | Total actual<br>value of<br>Real Property. |    |    |
|----------------------------------------|---------------------------------------------|----------------------------------|---------------------------------|------------------------------------------|----|----|---------------------------------------------------------------------|----|---------|--------------------------------------------|----|----|
|                                        |                                             |                                  |                                 | £                                        | s. | d. | £                                                                   | s. | d.      | £                                          | s. | d. |
| COUNTIES OF PETERBOROUGH AND VICTORIA. |                                             |                                  |                                 |                                          |    |    |                                                                     |    |         |                                            |    |    |
| 1                                      | ASPHODEL .....                              | 384                              | 38853                           |                                          |    |    |                                                                     |    | 61619   | 0                                          | 0  |    |
| 2                                      | BELMONT AND METHUEN....                     | 88                               | 53852                           |                                          |    |    |                                                                     |    | 26748   | 0                                          | 0  |    |
| 3                                      | DUMMER AND BURLEIGH .....                   | 386                              | 57356                           |                                          |    |    |                                                                     |    | 28346   | 0                                          | 0  |    |
| 4                                      | DOURO .....                                 | 309                              | 37900                           |                                          |    |    |                                                                     |    | 48052   | 0                                          | 0  |    |
| 5                                      | EMILY .....                                 | 515                              | 70600                           |                                          |    |    |                                                                     |    | 84372   | 0                                          | 0  |    |
| 6                                      | ELDON .....                                 | 390                              | 44515½                          |                                          |    |    |                                                                     |    | 40799   | 0                                          | 0  |    |
| 7                                      | ENNISMORE .....                             | 143                              | 15900                           |                                          |    |    |                                                                     |    | 15014   | 0                                          | 0  |    |
| 8                                      | FENELON AND BIXLEY .....                    | 246                              | 59280                           |                                          |    |    |                                                                     |    | 32744   | 0                                          | 0  |    |
| 9                                      | MONAGHAN .....                              | 219                              | 2421½                           |                                          |    |    |                                                                     |    | 5042    | 0                                          | 0  |    |
| 10                                     | MARIPOSA .....                              | 724                              | 63711                           |                                          |    |    |                                                                     |    | 155915  | 0                                          | 0  |    |
| 11                                     | OTONABEE .....                              | 693                              | 64554                           |                                          |    |    |                                                                     |    | 179291  | 10                                         | 0  |    |
| 12                                     | OPS .....                                   | 620                              | 34309                           |                                          |    |    |                                                                     |    | 119449  | 0                                          | 0  |    |
| 13                                     | PETERBOROUGH .....                          | 747                              |                                 | 11617                                    | 13 | 0  | 2972                                                                | 12 | 0       | 170709                                     | 0  | 0  |
| 14                                     | SMITH AND HARVEY .....                      | 392                              | 93513                           |                                          |    |    |                                                                     |    | 84602   | 2                                          | 0  |    |
| 15                                     | VERULAM AND SOMERVILLE..                    | 175                              | 54647                           |                                          |    |    |                                                                     |    | 27341   | 0                                          | 0  |    |
|                                        |                                             | 6031                             | 691412                          | 11617                                    | 13 | 0  | 2972                                                                | 12 | 0       | 1060043                                    | 12 | 0  |
| 16                                     | UNITED COUNTIES PETERBOROUGH AND VICTORIA.. | 6031                             | 691412                          | 11617                                    | 13 | 0  | 2972                                                                | 12 | 0       | 1060043                                    | 0  | 0  |
| COUNTY OF HALTON.                      |                                             |                                  |                                 |                                          |    |    |                                                                     |    |         |                                            |    |    |
| 1                                      | ESQUESING .....                             | 944                              | 68414                           |                                          |    |    |                                                                     |    | 363253  | 0                                          | 0  |    |
| 2                                      | NASSAGAWEYA .....                           | 434                              | 40623                           |                                          |    |    |                                                                     |    | 67919   | 0                                          | 0  |    |
| 3                                      | NELSON .....                                | 716                              | 46392                           |                                          |    |    |                                                                     |    | 298241  | 0                                          | 0  |    |
| 4                                      | TRAFALGAR .....                             | 1221                             | 68000                           |                                          |    |    |                                                                     |    | 511625  | 0                                          | 0  |    |
| 5                                      | COUNTY MUNICIPALITY .....                   |                                  |                                 |                                          |    |    |                                                                     |    |         |                                            |    |    |
|                                        | Total .....                                 | 3315                             | 203429                          |                                          |    |    |                                                                     |    | 1141038 | 0                                          | 0  |    |
| COUNTIES OF NORTHUMBERLAND & DURHAM.   |                                             |                                  |                                 |                                          |    |    |                                                                     |    |         |                                            |    |    |
| 1                                      | DARLINGTON .....                            | 937                              | 66546                           |                                          |    |    |                                                                     |    | 332181  | 0                                          | 0  |    |
| 2                                      | CLARKE .....                                | 1226                             | 72000                           |                                          |    |    |                                                                     |    | 286000  | 0                                          | 0  |    |
| 3                                      | HOPE .....                                  | 815                              | 68622                           |                                          |    |    |                                                                     |    | 228360  | 0                                          | 0  |    |
| 4                                      | HAMILTON .....                              | 1067                             | 61664                           |                                          |    |    |                                                                     |    | 323031  | 0                                          | 0  |    |
| 5                                      | HALDIMAND .....                             | 900                              | 77000                           |                                          |    |    |                                                                     |    | 328253  | 0                                          | 0  |    |
| 6                                      | CHAMARE .....                               | 576                              | 46788                           |                                          |    |    |                                                                     |    | 148360  | 0                                          | 0  |    |
| 7                                      | BRIGHTON .....                              | 744                              | 50893                           |                                          |    |    |                                                                     |    | 179003  | 0                                          | 0  |    |
| 8                                      | MURRAY .....                                | 570                              | 52344                           |                                          |    |    |                                                                     |    | 147145  | 0                                          | 0  |    |
| 9                                      | SEYMOUR .....                               | 547                              | 67566                           |                                          |    |    |                                                                     |    | 105559  | 0                                          | 0  |    |
| 10                                     | PERCY .....                                 | 648                              | 49036                           |                                          |    |    |                                                                     |    | 99330   | 0                                          | 0  |    |

&c.—(Continued.)

| Total of<br>Taxable In-<br>comes. | Total value<br>of<br>personal pro-<br>perty. |    |        | Total yearly<br>value of<br>personal pro-<br>perty. |    |    | Total amount of<br>assessed value<br>of real and<br>personal pro-<br>perty. |       |         | Total amount of<br>taxes imposed<br>by By-laws<br>of the<br>Municipality. |         |      | Total amount of<br>taxes imposed<br>by By-laws<br>of the<br>County Coun-<br>cil. |      |    |    |
|-----------------------------------|----------------------------------------------|----|--------|-----------------------------------------------------|----|----|-----------------------------------------------------------------------------|-------|---------|---------------------------------------------------------------------------|---------|------|----------------------------------------------------------------------------------|------|----|----|
|                                   | £                                            | s. | d.     | £                                                   | s. | d. | £                                                                           | s.    | d.      | £                                                                         | s.      | d.   | £                                                                                | s.   | d. |    |
|                                   |                                              |    |        |                                                     |    |    |                                                                             |       |         |                                                                           |         |      |                                                                                  |      |    |    |
|                                   |                                              |    |        |                                                     |    |    | 12605                                                                       | 0     | 0       | 74224                                                                     | 0       | 0    | 309                                                                              | 5    | 4  |    |
|                                   |                                              |    |        |                                                     |    |    | 1775                                                                        | 0     | 0       | 28523                                                                     | 0       | 0    | 178                                                                              | 0    | 0  |    |
|                                   |                                              |    |        |                                                     |    |    | 9250                                                                        | 0     | 0       | 37596                                                                     | 0       | 0    | 307                                                                              | 2    | 10 |    |
|                                   |                                              |    |        |                                                     |    |    | 4100                                                                        | 0     | 0       | 52152                                                                     | 0       | 0    | 176                                                                              | 19   | 2  |    |
|                                   |                                              |    |        |                                                     |    |    | 16738                                                                       | 0     | 0       | 101110                                                                    | 0       | 0    | 230                                                                              | 16   | 0  |    |
|                                   |                                              |    |        |                                                     |    |    | 5720                                                                        | 0     | 0       | 46519                                                                     | 0       | 0    | 150                                                                              | 0    | 0  |    |
|                                   |                                              |    |        |                                                     |    |    | 1875                                                                        | 0     | 0       | 16389                                                                     | 0       | 0    | 144                                                                              | 8    | 0  |    |
| 250                               | 0                                            | 0  | 5350   | 0                                                   | 0  |    |                                                                             |       | 37094   | 0                                                                         | 0       | 420  | 0                                                                                | 0    |    |    |
| 1500                              | 0                                            | 0  | 5575   | 0                                                   | 0  |    |                                                                             |       | 51093   | 0                                                                         | 0       |      |                                                                                  |      |    |    |
|                                   |                                              |    | 28129  | 0                                                   | 0  |    |                                                                             |       | 179040  | 0                                                                         | 0       | 746  | 0                                                                                | 0    |    |    |
| 1525                              | 0                                            | 0  | 21775  | 0                                                   | 0  |    |                                                                             |       | 201046  | 10                                                                        | 0       | 524  | 14                                                                               | 9    |    |    |
| 1623                              | 0                                            | 0  | 18078  | 0                                                   | 0  |    |                                                                             |       | 159994  | 0                                                                         | 0       | 760  | 0                                                                                | 0    |    |    |
| 21540                             | 0                                            | 0  | 27875  | 0                                                   | 0  |    |                                                                             | 1672  | 0       | 0                                                                         | 14872   | 5    | 0                                                                                | 1105 | 1  | 9  |
| 180                               | 0                                            | 0  | 11425  | 0                                                   | 0  |    |                                                                             |       | 96157   | 2                                                                         | 0       | 777  | 13                                                                               | 8½   |    |    |
| 450                               | 0                                            | 0  | 2020   | 0                                                   | 0  |    |                                                                             |       | 29361   | 0                                                                         | 0       | 410  | 3                                                                                | 0½   |    |    |
| 27018                             | 0                                            | 0  | 146935 | 0                                                   | 0  |    |                                                                             | 21527 | 0       | 0                                                                         | 1125170 | 17   | 0                                                                                | 6240 | 4  | 6½ |
| 27018                             | 0                                            | 0  | 146935 | 0                                                   | 0  |    |                                                                             | 21527 | 0       | 0                                                                         | 1125170 | 17   | 0                                                                                | 6240 | 4  | 6½ |
| 250                               | 0                                            | 0  | 27405  | 0                                                   | 0  |    |                                                                             |       | 290908  | 0                                                                         | 0       | 54   | 14                                                                               | 4    |    |    |
|                                   |                                              |    | 5675   | 0                                                   | 0  |    |                                                                             |       | 73594   | 0                                                                         | 0       | 167  | 8                                                                                | 10   |    |    |
| 260                               | 0                                            | 0  | 24130  | 0                                                   | 0  |    |                                                                             |       | 322631  | 0                                                                         | 0       | 358  | 16                                                                               | 8    |    |    |
|                                   |                                              |    | 74250  | 0                                                   | 0  |    |                                                                             |       | 585875  | 0                                                                         | 0       | 618  | 10                                                                               | 0    |    |    |
| 510                               | 0                                            | 0  | 131460 | 0                                                   | 0  |    |                                                                             |       | 1272498 | 0                                                                         | 0       | 1199 | 9                                                                                | 0    |    |    |
| 1125                              | 0                                            | 0  | 56125  | 0                                                   | 0  |    |                                                                             |       | 389431  | 0                                                                         | 0       | 828  | 7                                                                                | 10   |    |    |
|                                   |                                              |    | 58605  | 0                                                   | 0  |    |                                                                             |       | 344606  | 0                                                                         | 0       | 1253 | 2                                                                                | 3    |    |    |
| 6000                              | 0                                            | 0  | 23920  | 0                                                   | 0  |    |                                                                             |       | 258280  | 0                                                                         | 0       | 108  | 13                                                                               | 5    |    |    |
| 2400                              | 0                                            | 0  | 33625  | 0                                                   | 0  |    |                                                                             |       | 359256  | 0                                                                         | 0       | 804  | 8                                                                                | 8    |    |    |
|                                   |                                              |    | 21150  | 0                                                   | 0  |    |                                                                             |       | 349403  | 0                                                                         | 0       | 1556 | 9                                                                                | 8    |    |    |
| 350                               | 0                                            | 0  | 10145  | 0                                                   | 0  |    |                                                                             |       | 158855  | 0                                                                         | 0       | 275  | 14                                                                               | 5    |    |    |
| 2800                              | 0                                            | 0  | 20225  | 0                                                   | 0  |    |                                                                             |       | 202028  | 0                                                                         | 0       | 423  | 3                                                                                | 0    |    |    |
|                                   |                                              |    | 143000 | 0                                                   | 0  |    |                                                                             |       | 161945  | 0                                                                         | 0       | 436  | 5                                                                                | 0    |    |    |
| 1200                              | 0                                            | 0  | 11175  | 0                                                   | 0  |    |                                                                             |       | 117934  | 0                                                                         | 0       | 543  | 12                                                                               | 11   |    |    |
| 1550                              | 0                                            | 0  | 16650  | 0                                                   | 0  |    |                                                                             |       | 117530  | 0                                                                         | 0       | 381  | 12                                                                               | 8    |    |    |



GENERAL STATEMENT.

| Number. | Total expenditure on account of stock held in any incorporated Company. |    |    | Total expenditure on account of schools and education, exclusive of School Trustees rates. |    |    | Total expenditure on account of the support of the poor or charitable purposes. |    |     | Total expenditure on account of Debentures and interest thereon. |    |    | Total gross expenditure on account of Administration of Justice in all its branches. |    |    |
|---------|-------------------------------------------------------------------------|----|----|--------------------------------------------------------------------------------------------|----|----|---------------------------------------------------------------------------------|----|-----|------------------------------------------------------------------|----|----|--------------------------------------------------------------------------------------|----|----|
|         | £                                                                       | s. | d. | £                                                                                          | s. | d. | £                                                                               | s. | d.  | £                                                                | s. | d. | £                                                                                    | s. | d. |
| 1       |                                                                         |    |    | 75                                                                                         | 0  | 0  |                                                                                 |    |     |                                                                  |    |    |                                                                                      |    |    |
| 2       |                                                                         |    |    | 50                                                                                         | 0  | 0  |                                                                                 |    |     |                                                                  |    |    |                                                                                      |    |    |
| 3       |                                                                         |    |    | 254                                                                                        | 10 | 6  |                                                                                 |    |     |                                                                  |    |    |                                                                                      |    |    |
| 4       |                                                                         |    |    | 20                                                                                         | 0  | 0  | 15                                                                              | 0  | 0   |                                                                  |    |    |                                                                                      |    |    |
| 5       |                                                                         |    |    | 198                                                                                        | 19 | 6  | 13                                                                              | 0  | 0   |                                                                  |    |    |                                                                                      |    |    |
| 6       |                                                                         |    |    | 845                                                                                        | 0  | 0  |                                                                                 |    |     |                                                                  |    |    |                                                                                      |    |    |
| 7       |                                                                         |    |    | 120                                                                                        | 4  | 0  |                                                                                 |    |     |                                                                  |    |    |                                                                                      |    |    |
| 8       |                                                                         |    |    | 84                                                                                         | 0  | 0  |                                                                                 |    |     |                                                                  |    |    |                                                                                      |    |    |
| 9       |                                                                         |    |    | 25                                                                                         | 0  | 0  |                                                                                 |    |     |                                                                  |    |    |                                                                                      |    |    |
| 10      |                                                                         |    |    | 117                                                                                        | 14 | 6  |                                                                                 |    | 77  | 15                                                               | 0  |    |                                                                                      |    |    |
| 11      |                                                                         |    |    | 125                                                                                        | 0  | 0  |                                                                                 |    | 199 | 9                                                                | 7  | 2  | 0                                                                                    | 0  |    |
| 12      |                                                                         |    |    | 183                                                                                        | 5  | 0  |                                                                                 |    |     |                                                                  |    |    |                                                                                      |    |    |
| 13      |                                                                         |    |    | 225                                                                                        | 10 | 8  | 5                                                                               | 0  | 0   | 775                                                              | 0  | 8  |                                                                                      |    |    |
| 14      |                                                                         |    |    | 186                                                                                        | 4  | 0  |                                                                                 |    |     |                                                                  |    |    |                                                                                      |    |    |
| 15      |                                                                         |    |    | 204                                                                                        | 8  | 0  |                                                                                 |    |     |                                                                  |    |    |                                                                                      |    |    |
|         |                                                                         |    |    | 2144                                                                                       | 11 | 2  | 33                                                                              | 0  | 0   | 1052                                                             | 4  | 10 | 2                                                                                    | 0  | 0  |
| 16      |                                                                         |    |    | 981                                                                                        | 0  | 0  |                                                                                 |    |     | 878                                                              | 7  | 7  | 581                                                                                  | 12 | 0  |
| 1       |                                                                         |    |    | 288                                                                                        | 10 | 10 |                                                                                 |    |     |                                                                  |    |    |                                                                                      |    |    |
| 2       |                                                                         |    |    | 100                                                                                        | 1  | 6  | 5                                                                               | 0  | 0   |                                                                  |    |    |                                                                                      |    |    |
| 3       |                                                                         |    |    | 202                                                                                        | 10 | 0  | 45                                                                              | 0  | 0   |                                                                  |    |    |                                                                                      |    |    |
| 4       | 318                                                                     | 10 | 0  | 250                                                                                        | 0  | 0  | 20                                                                              | 0  | 0   | 318                                                              | 10 | 0  |                                                                                      |    |    |
| 5       |                                                                         |    |    |                                                                                            |    |    |                                                                                 |    |     | 916                                                              | 15 | 1  | 1108                                                                                 | 8  | 8  |
|         | 318                                                                     | 10 | 0  | 791                                                                                        | 2  | 4  | 70                                                                              | 0  | 0   | 1235                                                             | 5  | 1  | 1108                                                                                 | 8  | 8  |
| 1       |                                                                         |    |    |                                                                                            |    |    | 29                                                                              | 2  | 6   |                                                                  |    |    |                                                                                      |    |    |
| 2       |                                                                         |    |    | 267                                                                                        | 0  | 0  | 28                                                                              | 0  | 0   |                                                                  |    |    |                                                                                      |    |    |
| 3       |                                                                         |    |    |                                                                                            |    |    | 5                                                                               | 0  | 0   |                                                                  |    |    |                                                                                      |    |    |
| 4       |                                                                         |    |    |                                                                                            |    |    |                                                                                 |    |     | 110                                                              | 5  | 0  |                                                                                      |    |    |
| 5       |                                                                         |    |    | 1159                                                                                       | 18 | 6  |                                                                                 |    |     |                                                                  |    |    |                                                                                      |    |    |
| 6       |                                                                         |    |    | 785                                                                                        | 16 | 4  |                                                                                 |    |     |                                                                  |    |    |                                                                                      |    |    |
| 7       |                                                                         |    |    | 252                                                                                        | 4  | 10 |                                                                                 |    |     | 88                                                               | 0  | 0  |                                                                                      |    |    |
| 8       |                                                                         |    |    | 12                                                                                         | 10 | 0  | 7                                                                               | 5  | 0   |                                                                  |    |    |                                                                                      |    |    |
| 9       |                                                                         |    |    | 164                                                                                        | 0  | 0  |                                                                                 |    |     |                                                                  |    |    |                                                                                      |    |    |
| 10      |                                                                         |    |    | 150                                                                                        | 18 | 5  | 29                                                                              | 0  | 0   | 177                                                              | 16 | 0  |                                                                                      |    |    |
|         |                                                                         |    |    | 86                                                                                         | 8  | 6  |                                                                                 |    |     |                                                                  |    |    |                                                                                      |    |    |

&c.—(Continued.)

| Amount received from Government on account of Administration of Justice. | Total net expenditure on account of Administration of Justice. | Total expenditure on account of salaries and the expenses of Municipal Government. | Total expenditure on all other accounts. | Total expenditure of all kinds. |      |      | Total amount of liabilities secured by Debentures. |      |      |     |    |
|--------------------------------------------------------------------------|----------------------------------------------------------------|------------------------------------------------------------------------------------|------------------------------------------|---------------------------------|------|------|----------------------------------------------------|------|------|-----|----|
|                                                                          |                                                                |                                                                                    |                                          | £                               | s.   | d.   | £                                                  | s.   | d.   |     |    |
|                                                                          |                                                                | 86                                                                                 | 10                                       | 0                               | 311  | 10   | 0                                                  |      |      |     |    |
|                                                                          |                                                                | 86                                                                                 | 14                                       | 8                               | 176  | 14   | 8                                                  |      |      |     |    |
|                                                                          |                                                                | 64                                                                                 | 0                                        | 0                               | 16   | 10   | 7½                                                 | 552  | 8    | 4½  |    |
|                                                                          |                                                                | 112                                                                                | 0                                        | 0                               |      |      |                                                    | 677  | 0    | 0   |    |
|                                                                          |                                                                | 100                                                                                | 0                                        | 0                               | 262  | 18   | 0                                                  | 362  | 18   | 0   |    |
|                                                                          |                                                                | 25                                                                                 | 0                                        | 0                               |      |      |                                                    | 85   | 0    | 0   |    |
|                                                                          |                                                                | 50                                                                                 | 0                                        | 0                               |      |      |                                                    | 310  | 16   | 0   |    |
|                                                                          |                                                                | 70                                                                                 | 0                                        | 0                               |      |      |                                                    | 454  | 0    | 0   |    |
| * 315                                                                    | 8                                                              | 5                                                                                  |                                          |                                 | 42   | 15   | 0                                                  | 40   | 0    | 0   |    |
|                                                                          |                                                                | 50                                                                                 | 0                                        | 0                               |      |      |                                                    |      |      |     |    |
|                                                                          | 2                                                              | 0                                                                                  | 0                                        |                                 |      |      |                                                    | 946  | 5    | 11  |    |
|                                                                          |                                                                | 146                                                                                | 7                                        | 11                              |      |      |                                                    | 915  | 15   | 0   |    |
|                                                                          |                                                                | 103                                                                                | 15                                       | 0                               |      |      |                                                    | 8258 | 15   | 10½ |    |
|                                                                          |                                                                | 309                                                                                | 1                                        | 8½                              | 1671 | 5    | 3                                                  | 1011 | 11   | 11  |    |
|                                                                          |                                                                | 88                                                                                 | 19                                       | 9                               | 10   | 6    | 7                                                  | 425  | 8    | 0   |    |
|                                                                          |                                                                | 85                                                                                 | 0                                        | 0                               | 8    | 10   | 0                                                  |      |      |     |    |
| 315                                                                      | 8                                                              | 5                                                                                  | 2                                        | 0                               | 0    | 1867 | 8                                                  | 0½   | 2007 | 5   | 5½ |
| 287                                                                      | 1                                                              | 1                                                                                  | 581                                      | 12                              | 0    | 513  | 0                                                  | 0    | 2141 | 0   | 0  |
|                                                                          |                                                                |                                                                                    |                                          |                                 |      |      |                                                    |      |      |     |    |
|                                                                          |                                                                |                                                                                    |                                          |                                 |      | 183  | 3                                                  | 9    | 1619 | 0   | 10 |
|                                                                          |                                                                |                                                                                    |                                          |                                 |      | 78   | 0                                                  | 0    | 844  | 2   | 6  |
|                                                                          |                                                                |                                                                                    |                                          |                                 |      | 156  | 9                                                  | 8    | 84   | 1   | 8  |
|                                                                          |                                                                |                                                                                    |                                          |                                 |      | 196  | 8                                                  | 9    | 789  | 18  | 9  |
| 417                                                                      | 10                                                             | 7                                                                                  | 710                                      | 0                               | 0½   |      |                                                    |      |      |     |    |
| 417                                                                      | 10                                                             | 7                                                                                  |                                          |                                 |      |      |                                                    |      |      |     |    |
|                                                                          |                                                                |                                                                                    |                                          |                                 |      | 1274 | 2                                                  | 2½   | 84   | 1   | 8  |
|                                                                          |                                                                |                                                                                    |                                          |                                 |      |      |                                                    |      | 8985 | 6   | 5  |
|                                                                          |                                                                |                                                                                    |                                          |                                 |      |      |                                                    |      |      |     |    |
|                                                                          |                                                                |                                                                                    |                                          |                                 |      | 107  | 0                                                  | 0    | 691  | 0   | 0  |
|                                                                          |                                                                |                                                                                    |                                          |                                 |      | 326  | 0                                                  | 0    | 453  | 11  | 10 |
|                                                                          |                                                                |                                                                                    |                                          |                                 |      | 167  | 0                                                  | 0    |      |     |    |
|                                                                          |                                                                |                                                                                    |                                          |                                 |      | 175  | 0                                                  | 0    | 50   | 0   | 0  |
|                                                                          |                                                                |                                                                                    |                                          |                                 |      | 166  | 10                                                 | 6    | 184  | 0   | 1  |
|                                                                          |                                                                |                                                                                    |                                          |                                 |      | 152  | 2                                                  | 7    | 990  | 1   | 4  |
|                                                                          |                                                                |                                                                                    |                                          |                                 |      | 73   | 2                                                  | 6    | 352  | 3   | 8  |
|                                                                          |                                                                |                                                                                    |                                          |                                 |      | 85   | 3                                                  | 9    |      |     |    |
|                                                                          |                                                                |                                                                                    |                                          |                                 |      | 115  | 15                                                 | 0    | 96   | 18  | 9  |
|                                                                          |                                                                |                                                                                    |                                          |                                 |      | 85   | 0                                                  | 6    | 308  | 14  | 4  |
|                                                                          |                                                                |                                                                                    |                                          |                                 |      |      |                                                    |      | 1440 | 17  | 4  |
|                                                                          |                                                                |                                                                                    |                                          |                                 |      |      |                                                    |      | 1482 | 11  | 10 |
|                                                                          |                                                                |                                                                                    |                                          |                                 |      |      |                                                    |      | 868  | 5   | 0  |
|                                                                          |                                                                |                                                                                    |                                          |                                 |      |      |                                                    |      | 1884 | 18  | 6  |
|                                                                          |                                                                |                                                                                    |                                          |                                 |      |      |                                                    |      | 1823 | 18  | 10 |
|                                                                          |                                                                |                                                                                    |                                          |                                 |      |      |                                                    |      | 1891 | 16  | 9  |
|                                                                          |                                                                |                                                                                    |                                          |                                 |      |      |                                                    |      | 718  | 15  | 3  |
|                                                                          |                                                                |                                                                                    |                                          |                                 |      |      |                                                    |      | 451  | 3   | 0  |
|                                                                          |                                                                |                                                                                    |                                          |                                 |      |      |                                                    |      | 1192 | 9   | 2  |
|                                                                          |                                                                |                                                                                    |                                          |                                 |      |      |                                                    |      | 798  | 6   | 7  |
|                                                                          |                                                                |                                                                                    |                                          |                                 |      |      |                                                    |      |      |     |    |
|                                                                          |                                                                |                                                                                    |                                          |                                 |      |      |                                                    |      | 177  | 16  | 0  |
|                                                                          |                                                                |                                                                                    |                                          |                                 |      |      |                                                    |      | 85   | 6   | 1  |

\* Clergy Reserves.



GENERAL STATEMENT,

| Number. | Total amount of liabilities unsecured. |    |    | Total liabilities of all kinds. |    |    | Total value of real property belonging to Municipality. |    |    | Total value of stock in incorporated Companies owned by Municipality. |    |    | Total value of debts due to Municipality. |    |    |
|---------|----------------------------------------|----|----|---------------------------------|----|----|---------------------------------------------------------|----|----|-----------------------------------------------------------------------|----|----|-------------------------------------------|----|----|
|         | £                                      | s. | d. | £                               | s. | d. | £                                                       | s. | d. | £                                                                     | s. | d. | £                                         | s. | d. |
| 1       |                                        |    |    |                                 |    |    | 200                                                     | 0  | 0  |                                                                       |    |    |                                           |    |    |
| 2       |                                        |    |    |                                 |    |    |                                                         |    |    |                                                                       |    |    |                                           |    |    |
| 3       |                                        |    |    |                                 |    |    | 100                                                     | 0  | 0  |                                                                       |    |    |                                           |    |    |
| 4       |                                        |    |    |                                 |    |    |                                                         |    |    |                                                                       |    |    | 37                                        | 0  | 0  |
| 5       |                                        |    |    |                                 |    |    |                                                         |    |    |                                                                       |    |    |                                           |    |    |
| 6       |                                        |    |    |                                 |    |    |                                                         |    |    |                                                                       |    |    |                                           |    |    |
| 7       |                                        |    |    |                                 |    |    | 25                                                      | 0  | 0  |                                                                       |    |    | 385                                       | 0  | 0  |
| 8       |                                        |    |    |                                 |    |    |                                                         |    |    |                                                                       |    |    |                                           |    |    |
| 9       |                                        |    |    |                                 |    |    |                                                         |    |    |                                                                       |    |    |                                           |    |    |
| 10      |                                        |    |    |                                 |    |    | 150                                                     | 0  | 0  |                                                                       |    |    |                                           |    |    |
| 11      |                                        |    |    |                                 |    |    |                                                         |    |    |                                                                       |    |    |                                           |    |    |
| 12      | 20000                                  | 0  | 0  |                                 |    |    |                                                         |    |    | 20000                                                                 | 0  | 0  |                                           |    |    |
| 13      |                                        |    |    | 1165                            | 8  | 2  | 8125                                                    | 0  | 0  | 100                                                                   | 0  | 0  | 29                                        | 0  | 0  |
| 14      |                                        |    |    |                                 |    |    |                                                         |    |    |                                                                       |    |    |                                           |    |    |
| 15      |                                        |    |    |                                 |    |    |                                                         |    |    |                                                                       |    |    |                                           |    |    |
|         | 20000                                  | 0  | 0  | 1165                            | 8  | 2  | 8600                                                    | 0  | 0  | 20100                                                                 | 0  | 0  | 401                                       | 0  | 0  |
| 16      |                                        |    |    | 1240                            | 6  | 1½ | 10000                                                   | 0  | 0  | 500                                                                   | 0  | 0  | 872                                       | 2  | 1  |
| 1       |                                        |    |    | 15                              | 0  | 0  |                                                         |    |    |                                                                       |    |    |                                           |    |    |
| 2       |                                        |    |    |                                 |    |    |                                                         |    |    |                                                                       |    |    |                                           |    |    |
| 3       |                                        |    |    |                                 |    |    | 500                                                     | 0  | 0  |                                                                       |    |    |                                           |    |    |
| 4       |                                        |    |    | 1500                            | 0  | 0  |                                                         |    |    | 3000                                                                  | 0  | 0  |                                           |    |    |
| 5       |                                        |    |    | 17588                           | 0  | 0½ | 4218                                                    | 15 | 0  |                                                                       |    |    | 18985                                     | 12 | 0  |
|         |                                        |    |    | 19088                           | 0  | 0½ | 4718                                                    | 15 | 0  | 3000                                                                  | 0  | 0  | 18985                                     | 12 | 0  |
| 1       |                                        |    |    |                                 |    |    |                                                         |    |    |                                                                       |    |    |                                           |    |    |
| 2       |                                        |    |    |                                 |    |    | 2100                                                    | 0  | 0  |                                                                       |    |    | 1409                                      | 0  | 0  |
| 3       |                                        |    |    | 17250                           | 0  | 0  |                                                         |    |    | 17250                                                                 | 0  | 0  |                                           |    |    |
| 4       |                                        |    |    |                                 |    |    | 750                                                     | 0  | 0  |                                                                       |    |    |                                           |    |    |
| 5       |                                        |    |    |                                 |    |    |                                                         |    |    | 1200                                                                  | 0  | 0  |                                           |    |    |
| 6       |                                        |    |    |                                 |    |    |                                                         |    |    |                                                                       |    |    |                                           |    |    |
| 7       |                                        |    |    | 982                             | 0  | 0  |                                                         |    |    |                                                                       |    |    |                                           |    |    |
| 8       |                                        |    |    |                                 |    |    |                                                         |    |    |                                                                       |    |    |                                           |    |    |
| 9       |                                        |    |    |                                 |    |    | 325                                                     | 0  | 0  |                                                                       |    |    | 32                                        | 0  | 0  |
|         |                                        |    |    | 177                             | 16 | 0  |                                                         |    |    |                                                                       |    |    |                                           |    |    |
| 10      |                                        |    |    | 85                              | 6  | 1  | 800                                                     | 0  | 0  |                                                                       |    |    | 76                                        | 7  | 9  |

&c.—(Continued.)

| Total amount of arrears of taxes. |    |    | Balance in hands of Treasurer. |    |    | All other property owned by Municipality. |    |    | TOTAL ASSETS. |    |    |
|-----------------------------------|----|----|--------------------------------|----|----|-------------------------------------------|----|----|---------------|----|----|
| £                                 | s. | d. | £                              | s. | d. | £                                         | s. | d. | £             | s. | d. |
|                                   |    |    |                                |    |    |                                           |    |    | 287           | 15 | 0  |
| 401                               | 1  | 5  | 443                            | 6  | 2  |                                           |    |    |               |    |    |
|                                   |    |    |                                |    |    | 739                                       | 7  | 1  | 739           | 7  | 1  |
|                                   |    |    |                                |    |    |                                           |    |    |               |    |    |
| 200                               | 0  | 0  | 122                            | 0  | 0  |                                           |    |    |               |    |    |
| 12                                | 11 | 0  | 362                            | 8  | 11 |                                           |    |    |               |    |    |
|                                   |    |    |                                |    |    |                                           |    |    |               |    |    |
| 323                               | 19 | 6  | 940                            | 18 | 9½ |                                           |    |    | 1264          | 18 | 3½ |
|                                   |    |    | 18                             | 17 | 4½ | 200                                       | 0  | 0  |               |    |    |
| 1329                              | 16 | 6  | 103                            | 6  | 3  | 850                                       | 0  | 0  | 8475          | 0  | 0  |
| 436                               | 14 | 4  |                                |    |    | 52                                        | 10 | 0  | 489           | 4  | 4  |
|                                   |    |    | 976                            | 11 | 0  |                                           |    |    | 876           | 11 | 0  |
|                                   |    |    |                                |    |    |                                           |    |    |               |    |    |
| 2704                              | 3  | 3  | 2706                           | 15 | 6  | 602                                       | 10 | 0  | 11632         | 15 | 8½ |
|                                   |    |    |                                |    |    |                                           |    |    |               |    |    |
| 3184                              | 0  | 0  | 611                            | 12 | 3  | 286                                       | 19 | 4½ | 10286         | 19 | 4½ |
|                                   |    |    |                                |    |    |                                           |    |    |               |    |    |
|                                   |    |    |                                |    |    |                                           |    |    |               |    |    |
|                                   |    |    | 29                             | 4  | 1  |                                           |    |    |               |    |    |
|                                   |    |    | 328                            | 0  | 0  |                                           |    |    |               |    |    |
| 566                               | 2  | 8½ | 23                             | 16 | 7  |                                           |    |    | 1089          | 19 | 8½ |
|                                   |    |    | 747                            | 17 | 7  | 7                                         | 10 | 0  |               |    |    |
|                                   |    |    | 1825                           | 17 | 6½ |                                           |    |    | 1825          | 17 | 6½ |
|                                   |    |    |                                |    |    |                                           |    |    |               |    |    |
| 566                               | 2  | 8½ | 2954                           | 15 | 9½ | 7                                         | 10 | 0  | 2015          | 16 | 9½ |
|                                   |    |    |                                |    |    |                                           |    |    |               |    |    |
|                                   |    |    |                                |    |    |                                           |    |    |               |    |    |
| 10                                | 0  | 0  | 972                            | 0  | 0  | 100                                       | 0  | 0  | 4591          | 0  | 0  |
|                                   |    |    | 70                             | 0  | 0  |                                           |    |    | 70            | 0  | 0  |
| 2                                 | 1  | 3  | 71                             | 16 | 8  | 25                                        | 0  | 0  | 17348         | 17 | 11 |
|                                   |    |    | 100                            | 0  | 0  |                                           |    |    | 850           | 0  | 0  |
|                                   |    |    | 73                             | 18 | 7  |                                           |    |    | 1274          | 16 | 8  |
| 142                               | 8  | 6  | 175                            | 2  | 0  |                                           |    |    | 817           | 10 | 6  |
| 3                                 | 16 | 1  | 24                             | 15 | 10 |                                           |    |    | 28            | 11 | 11 |
| 40                                | 0  | 0  | 200                            | 0  | 0  |                                           |    |    | 607           | 0  | 0  |
| 250                               | 0  | 0  | 274                            | 0  | 0  |                                           |    |    | 524           | 0  | 0  |
|                                   |    |    | 25                             | 18 | 3  |                                           |    |    | 402           | 6  | 1  |

GENERAL STATEMENT,

| Number.                                            | NAME OF MUNICIPALITY. | Number of persons assessed. | Number of acres assessed. | Total of rentals of Real Property. |    |    | Total of yearly value other than rentals of Real Property. |    |         | Total actual value of Real Property. |    |    |
|----------------------------------------------------|-----------------------|-----------------------------|---------------------------|------------------------------------|----|----|------------------------------------------------------------|----|---------|--------------------------------------|----|----|
|                                                    |                       |                             |                           | £                                  | s. | d. | £                                                          | s. | d.      | £                                    | s. | d. |
| COUNTIES OF NORTHUMBERLAND & DURHAM. —(Continued.) |                       |                             |                           |                                    |    |    |                                                            |    |         |                                      |    |    |
| 11                                                 | ALNWICK               | 175                         | 18396                     |                                    |    |    |                                                            |    | 23786   | 0                                    | 0  |    |
| 12                                                 | MONAGHAN, SOUTH       | 203                         | 17166                     |                                    |    |    |                                                            |    | 67165   | 0                                    | 0  |    |
| 13                                                 | CAVAN                 | 709                         | 62524                     |                                    |    |    |                                                            |    | 184030  | 0                                    | 0  |    |
| 14                                                 | MANVERS               | 489                         | 69567                     |                                    |    |    |                                                            |    | 121450  | 0                                    | 0  |    |
| 15                                                 | CARTWRIGHT            | 367                         | 41098                     |                                    |    |    |                                                            |    | 61812   | 0                                    | 0  |    |
|                                                    | Total                 | 10019                       | 822210                    |                                    |    |    |                                                            |    | 2086365 | 0                                    | 0  |    |
| 16                                                 | COBOURG               | 1071                        | 1927                      | 24467                              | 16 | 0  | 2461                                                       | 4  | 0       |                                      |    |    |
| 17                                                 | PORT HOPE             | 1135                        | 939                       | 19237                              | 5  | 0  | 13243                                                      | 15 | 0       | 417947                               | 10 |    |
| 18                                                 | BOWMANVILLE           | 617                         | 2639                      |                                    |    |    |                                                            |    | 169432  | 0                                    | 0  |    |
|                                                    | Total                 | 12842                       | 827715                    | 43705                              | 1  | 0  | 15704                                                      | 19 | 0       | 3223744                              | 10 |    |

NOTE.—Cobourg, Numbers 6, 7, 9, & 13 not given by Clerk, for reasons named below. No. 10: The

|                                              |                                                    |      |        |  |  |  |  |  |         |   |   |  |
|----------------------------------------------|----------------------------------------------------|------|--------|--|--|--|--|--|---------|---|---|--|
| 19                                           | COUNTIES' COUNCIL                                  |      |        |  |  |  |  |  | 98408   | 7 | 7 |  |
| COUNTIES OF FRONTENAC, LENNOX AND ADDINGTON. |                                                    |      |        |  |  |  |  |  |         |   |   |  |
| 1                                            | ADOLPHUSTOWN                                       | 161  | 11669  |  |  |  |  |  | 51917   | 0 | 0 |  |
| 2                                            | AMHERST ISLAND                                     | 200  | 14657  |  |  |  |  |  | 49426   | 0 | 0 |  |
| 3                                            | BEDFORD, OLDEN AND OSSA                            | 165  | 4000   |  |  |  |  |  | 12866   | 0 | 0 |  |
| 4                                            | CAMDEN, EAST                                       | 1343 | 74000  |  |  |  |  |  | 167000  | 0 | 0 |  |
| 5                                            | ERNESTOWN                                          | 995  | 61800  |  |  |  |  |  | 254290  | 0 | 0 |  |
| 6                                            | FREDERICKSBURG                                     | 613  | 44000  |  |  |  |  |  | 176827  | 0 | 0 |  |
| 7                                            | KINGSTON                                           | 934  | 53000  |  |  |  |  |  | 177400  | 0 | 0 |  |
| 8                                            | LOUGHBORO'                                         | 361  | 25000  |  |  |  |  |  | 65000   | 0 | 0 |  |
| 9                                            | NAPANEE                                            | 357  | 500    |  |  |  |  |  | 62000   | 0 | 0 |  |
| 10                                           | PITTSBURG AND HOME ISLAND.                         | 573  | 50670  |  |  |  |  |  | 78000   | 0 | 0 |  |
| 11                                           | PORTLAND, HINCHINBROOK & KENEBC                    | 574  | 76600  |  |  |  |  |  | 67000   | 0 | 0 |  |
| 12                                           | RICHMOND                                           | 582  | 48200  |  |  |  |  |  | 95000   | 0 | 0 |  |
| 13                                           | SHEFFIELD AND KALADAR                              | *    |        |  |  |  |  |  |         |   |   |  |
| 14                                           | STARRINGTON                                        | 450  | 50000  |  |  |  |  |  | 55000   | 0 | 0 |  |
| 15                                           | WOLFE ISLAND                                       | *    |        |  |  |  |  |  |         |   |   |  |
| 16                                           | UNITED COUNTIES OF FRONTENAC, LENNOX AND ADDINGTON |      |        |  |  |  |  |  |         |   |   |  |
|                                              | Total                                              | 7808 | 514089 |  |  |  |  |  | 1811726 | 0 | 0 |  |

\* No Return.

&c.—(Continued.)

| Total of Taxable Incomes. |    |    | Total value of personal property. |    |    | Total yearly value of personal property. |    |    | Total amount of assessed value of real and personal property. |    |    | Total amount of taxes imposed by By-laws of the Municipality. |    |    | Total amount of taxes imposed by By-laws of the County Council. |    |    |
|---------------------------|----|----|-----------------------------------|----|----|------------------------------------------|----|----|---------------------------------------------------------------|----|----|---------------------------------------------------------------|----|----|-----------------------------------------------------------------|----|----|
| £                         | s. | d. | £                                 | s. | d. | £                                        | s. | d. | £                                                             | s. | d. | £                                                             | s. | d. | £                                                               | s. | d. |
| 7770                      | 0  | 0  | 6410                              | 0  | 0  |                                          |    |    | 80966                                                         | 0  | 0  | 124                                                           | 0  | 0  | 58                                                              | 9  | 3  |
|                           |    |    | 12175                             | 0  | 0  |                                          |    |    | 79340                                                         | 0  | 0  | 45                                                            | 15 | 10 | 119                                                             | 10 | 0  |
| 825                       | 0  | 0  | 23400                             | 0  | 0  |                                          |    |    | 209155                                                        | 0  | 0  | 141                                                           | 19 | 8  | 403                                                             | 2  | 7  |
|                           |    |    | 7450                              | 0  | 0  |                                          |    |    | 128900                                                        | 0  | 0  | 127                                                           | 19 | 5  | 217                                                             | 6  | 11 |
| 100                       | 0  | 0  | 13195                             | 0  | 0  |                                          |    |    | 75107                                                         | 0  | 0  | 241                                                           | 17 | 7  | 140                                                             | 9  | 11 |
| 24120                     | 0  | 0  | 459450                            | 0  | 0  |                                          |    |    | 2982736                                                       | 0  | 0  | 7293                                                          | 2  | 4  | 4751                                                            | 3  | 11 |
|                           |    |    |                                   |    |    | 1302                                     | 2  | 0  |                                                               |    |    |                                                               |    |    | 291                                                             | 13 | 4  |
| 22645                     | 0  | 0  | 55595                             | 0  | 0  | 3423                                     | 0  | 0  | 496187                                                        | 10 | 0  | 3395                                                          | 7  | 1  | 291                                                             | 13 | 4  |
|                           |    |    | 41130                             | 0  | 0  |                                          |    |    | 210526                                                        | 0  | 0  | 2012                                                          | 0  | 0  | 136                                                             | 5  | 0  |
|                           |    |    | 556175                            | 0  | 0  | 4785                                     | 2  | 0  | 3689485                                                       | 10 | 0  | 12700                                                         | 9  | 5  | 5470                                                            | 15 | 7  |

only By-Law imposed by the taxation, was £3,535 15s. 0d., for payment of interest on Government

|      |   |   |        |   |   |  |  |  |         |   |   |      |   |   |       |   |   |
|------|---|---|--------|---|---|--|--|--|---------|---|---|------|---|---|-------|---|---|
|      |   |   |        |   |   |  |  |  |         |   |   |      |   |   | 5471  | 4 | 8 |
|      |   |   |        |   |   |  |  |  |         |   |   |      |   |   |       |   |   |
|      |   |   |        |   |   |  |  |  | 4400    | 0 | 0 |      |   |   | 56300 | 0 | 0 |
|      |   |   |        |   |   |  |  |  | 8150    | 0 | 0 |      |   |   | 57575 | 0 | 0 |
|      |   |   |        |   |   |  |  |  | 3226    | 0 | 0 |      |   |   | 15000 | 0 | 0 |
|      |   |   |        |   |   |  |  |  | 300     | 0 | 0 |      |   |   | 63    | 0 | 0 |
|      |   |   |        |   |   |  |  |  | 80000   | 0 | 0 |      |   |   | 1656  | 0 | 0 |
|      |   |   |        |   |   |  |  |  |         |   |   |      |   |   | 570   | 0 | 0 |
|      |   |   |        |   |   |  |  |  | 32575   | 0 | 0 |      |   |   | 146   | 0 | 0 |
|      |   |   |        |   |   |  |  |  | 19120   | 0 | 0 |      |   |   | 370   | 0 | 0 |
|      |   |   |        |   |   |  |  |  | 4000    | 0 | 0 |      |   |   | 218   | 0 | 0 |
|      |   |   |        |   |   |  |  |  | 19800   | 0 | 0 |      |   |   | 572   | 0 | 0 |
|      |   |   |        |   |   |  |  |  | 6150    | 0 | 0 |      |   |   | 71    | 0 | 0 |
|      |   |   |        |   |   |  |  |  | 2100    | 0 | 0 |      |   |   | 728   | 0 | 0 |
|      |   |   |        |   |   |  |  |  | 11350   | 0 | 0 |      |   |   | 600   | 0 | 0 |
|      |   |   |        |   |   |  |  |  |         |   |   |      |   |   |       |   |   |
|      |   |   |        |   |   |  |  |  | 8200    | 0 | 0 |      |   |   | 138   | 0 | 0 |
|      |   |   |        |   |   |  |  |  | 17700   | 0 | 0 |      |   |   | 256   | 0 | 0 |
|      |   |   |        |   |   |  |  |  |         |   |   |      |   |   |       |   |   |
|      |   |   |        |   |   |  |  |  | 11000   | 0 | 0 |      |   |   | 101   | 0 | 0 |
|      |   |   |        |   |   |  |  |  |         |   |   |      |   |   |       |   |   |
|      |   |   |        |   |   |  |  |  |         |   |   |      |   |   | 3837  | 0 | 0 |
| 4300 | 0 | 0 | 173771 | 0 | 0 |  |  |  | 1489089 | 0 | 0 | 8492 | 0 | 0 | 4227  | 0 | 0 |

GENERAL STATEMENT,

| Number. | Total amount of taxes imposed by By-laws of any Provisional County Council. |    |    | Total amount of Lunatic Asylum or other Provincial Tax. |    |    | Total amount of all taxes, as aforesaid. |    |    | Total amount of income collected or to be collected from assessed taxes for the use of the Municipality. |    |    | Total amount of income from licenses. |    |    |
|---------|-----------------------------------------------------------------------------|----|----|---------------------------------------------------------|----|----|------------------------------------------|----|----|----------------------------------------------------------------------------------------------------------|----|----|---------------------------------------|----|----|
|         | £                                                                           | s. | d. | £                                                       | s. | d. | £                                        | s. | d. | £                                                                                                        | s. | d. | £                                     | s. | d. |
| 11      |                                                                             |    |    | 8                                                       | 10 | 0  | 180                                      | 19 | 3  |                                                                                                          |    |    | 5                                     | 0  | 0  |
| 12      |                                                                             |    |    | 19                                                      | 15 | 11 | 185                                      | 1  | 10 | 55                                                                                                       | 15 | 4  | 11                                    | 2  | 6  |
| 13      |                                                                             |    |    | 52                                                      | 6  | 11 | 597                                      | 9  | 2  | 141                                                                                                      | 19 | 8  | 123                                   | 10 | 6  |
| 14      |                                                                             |    |    | 30                                                      | 0  | 7  | 375                                      | 6  | 11 | 375                                                                                                      | 6  | 11 | 54                                    | 0  | 5  |
| 15      |                                                                             |    |    | 19                                                      | 5  | 6  | 401                                      | 13 | 0  | 100                                                                                                      | 0  | 0  | 51                                    | 0  | 0  |
|         |                                                                             |    |    | 733                                                     | 2  | 8  | 12767                                    | 5  | 10 | 6257                                                                                                     | 2  | 9  | 1104                                  | 5  | 5  |
| 16      |                                                                             |    |    | 114                                                     | 1  | 10 | 3667                                     | 3  | 4  | 3535                                                                                                     | 15 | 0  | 335                                   | 15 | 0  |
| 17      |                                                                             |    |    | 120                                                     | 1  | 3  | 3807                                     | 1  | 8  | 3395                                                                                                     | 7  | 1  | 346                                   | 5  | 0  |
| 18      |                                                                             |    |    | 70                                                      | 17 | 10 | 2219                                     | 2  | 10 | 2012                                                                                                     | 13 | 9  | 100                                   | 0  | 0  |
|         |                                                                             |    |    | 1038                                                    | 3  | 7  | 22460                                    | 13 | 8  | 15200                                                                                                    | 18 | 7  | 1886                                  | 5  | 5  |

Loan for Cobourg and Peterborough Railroad. All other rates have been paid out of a Surplus

|    |  |  |  |     |   |   |      |   |    |      |   |    |     |   |   |
|----|--|--|--|-----|---|---|------|---|----|------|---|----|-----|---|---|
| 19 |  |  |  | 998 | 3 | 2 | 6464 | 7 | 10 | 3957 | 5 | 10 | 9   | 0 | 0 |
| 1  |  |  |  | 14  | 0 | 0 | 231  | 0 | 0  | 142  | 0 | 0  | 3   | 0 | 0 |
| 2  |  |  |  | 14  | 0 | 0 | 379  | 0 | 0  | 207  | 0 | 0  | 22  | 0 | 0 |
| 3  |  |  |  | 3   | 0 | 0 | 127  | 0 | 0  | 66   | 0 | 0  | 1   | 0 | 0 |
| 4  |  |  |  | 49  | 0 | 0 | 1705 | 0 | 0  | 1656 | 0 | 0  | 175 | 0 | 0 |
| 5  |  |  |  | 71  | 0 | 0 | 968  | 0 | 0  | 146  | 0 | 0  | 67  | 0 | 0 |
| 6  |  |  |  | 49  | 0 | 0 | 925  | 0 | 0  | 370  | 0 | 0  | 12  | 0 | 0 |
| 7  |  |  |  | 50  | 0 | 0 | 840  | 0 | 0  | 218  | 0 | 0  | 197 | 0 | 0 |
| 8  |  |  |  | 17  | 0 | 0 | 304  | 0 | 0  | 71   | 0 | 0  | 30  | 0 | 0 |
| 9  |  |  |  | 20  | 0 | 0 | 926  | 0 | 0  | 728  | 0 | 0  | 170 | 0 | 0 |
| 10 |  |  |  | 22  | 0 | 0 | 935  | 0 | 0  | 232  | 0 | 0  | 92  | 0 | 0 |
| 11 |  |  |  | 18  | 0 | 0 | 408  | 0 | 0  | 247  | 0 | 0  | 16  | 0 | 0 |
| 12 |  |  |  | 27  | 0 | 0 | 586  | 0 | 0  | 255  | 0 | 0  | 49  | 0 | 0 |
| 13 |  |  |  | 16  | 0 | 0 | 329  | 0 | 0  | 101  | 0 | 0  | 10  | 0 | 0 |
| 14 |  |  |  |     |   |   |      |   |    |      |   |    |     |   |   |
| 15 |  |  |  |     |   |   |      |   |    |      |   |    |     |   |   |
| 16 |  |  |  |     |   |   |      |   |    | 3887 | 0 | 0  | 18  | 0 | 0 |
|    |  |  |  | 870 | 0 | 0 | 8658 | 0 | 0  | 8276 | 0 | 0  | 871 | 0 | 0 |

&c.—(Continued.)

|  | Total amount of income from public works. |    |    | Total amount of income from shares in incorporated Companies. |    |    | Total amount of income from all other sources. |    |    | Total amount of income from all sources. |    |    | Total expenditure on account of roads and bridges. |    |    | Total expenditure on account of other public works and property. |    |    |
|--|-------------------------------------------|----|----|---------------------------------------------------------------|----|----|------------------------------------------------|----|----|------------------------------------------|----|----|----------------------------------------------------|----|----|------------------------------------------------------------------|----|----|
|  | £                                         | s. | d. | £                                                             | s. | d. | £                                              | s. | d. | £                                        | s. | d. | £                                                  | s. | d. | £                                                                | s. | d. |
|  |                                           |    |    |                                                               |    |    |                                                |    |    | 258                                      | 4  | 1  | 258                                                | 4  | 1  | 200                                                              | 0  | 0  |
|  |                                           |    |    |                                                               |    |    |                                                |    |    | 295                                      | 3  | 3  | 362                                                | 1  | 1  | 29                                                               | 17 | 8  |
|  |                                           |    |    |                                                               |    |    |                                                |    |    | 25                                       | 12 | 0  | 291                                                | 2  | 2  | 163                                                              | 5  | 0  |
|  |                                           |    |    |                                                               |    |    |                                                |    |    | 610                                      | 11 | 8  | 1039                                               | 19 | 0  | 778                                                              | 8  | 11 |
|  |                                           |    |    |                                                               |    |    |                                                |    |    |                                          |    |    | 151                                                | 0  | 0  |                                                                  |    |    |
|  | 121                                       | 2  | 1  | 110                                                           | 5  | 0  | 6515                                           | 18 | 5  | 12107                                    | 9  | 9  | 5186                                               | 9  | 9  | 120                                                              | 16 | 3  |
|  | 7520                                      | 16 | 9  |                                                               |    |    | 167                                            | 19 | 9  |                                          |    |    | 1070                                               | 4  | 1  | 4449                                                             | 18 | 2  |
|  | 4311                                      | 13 | 6  |                                                               |    |    | 15878                                          | 1  | 9  |                                          |    |    | 1332                                               | 0  | 0  | 13764                                                            | 16 | 7  |
|  |                                           |    |    |                                                               |    |    |                                                |    |    |                                          |    |    | 1100                                               | 0  | 0  |                                                                  |    |    |
|  | 11953                                     | 12 | 4  | 110                                                           | 5  | 0  | 22561                                          | 19 | 11 | 39711                                    | 17 | 4  | 8688                                               | 13 | 10 | 13335                                                            | 11 | 0  |

Revenue or Income, arising from Harbour Dues, &c., as given under Numbers 16, 17, & 19.

|      |      |   |   |  |  |       |   |   |       |   |   |       |   |   |       |   |   |
|------|------|---|---|--|--|-------|---|---|-------|---|---|-------|---|---|-------|---|---|
| 1821 | 12   | 2 |   |  |  | 800   | 9 | 7 | 5588  | 7 | 7 | 41703 | 8 | 1 | 237   | 7 | 3 |
|      |      |   |   |  |  |       |   |   |       |   |   |       |   |   |       |   |   |
|      |      |   |   |  |  | 240   | 0 | 0 | 385   | 0 | 0 |       |   |   |       |   |   |
|      |      |   |   |  |  | 277   | 0 | 0 | 506   | 0 | 0 |       |   |   |       |   |   |
|      |      |   |   |  |  | 247   | 0 | 0 | 314   | 0 | 0 | 3     | 0 | 0 |       |   |   |
|      |      |   |   |  |  | 2000  | 0 | 0 | 1831  | 0 | 0 | 500   | 0 | 0 |       |   |   |
|      |      |   |   |  |  | 1888  | 0 | 0 | 1601  | 0 | 0 | 135   | 0 | 0 |       |   |   |
|      |      |   |   |  |  | 820   | 0 | 0 | 1202  | 0 | 0 | 193   | 0 | 0 |       |   |   |
|      |      |   |   |  |  | 1178  | 0 | 0 | 1593  | 0 | 0 | 150   | 0 | 0 | 1000  | 0 | 0 |
|      |      |   |   |  |  | 570   | 0 | 0 | 671   | 0 | 0 | 106   | 0 | 0 |       |   |   |
|      |      |   |   |  |  | 520   | 0 | 0 | 1418  | 0 | 0 | 322   | 0 | 0 | 960   | 0 | 0 |
|      |      |   |   |  |  | 850   | 0 | 0 | 1174  | 0 | 0 | 260   | 0 | 0 |       |   |   |
|      |      |   |   |  |  |       |   |   |       |   |   |       |   |   |       |   |   |
|      |      |   |   |  |  | 782   | 0 | 0 | 1045  | 0 | 0 | 211   | 0 | 0 | 230   | 0 | 0 |
|      |      |   |   |  |  | 901   | 0 | 0 | 1205  | 0 | 0 | 99    | 0 | 0 |       |   |   |
|      |      |   |   |  |  | 571   | 0 | 0 | 691   | 0 | 0 | 214   | 0 | 0 |       |   |   |
|      |      |   |   |  |  |       |   |   |       |   |   |       |   |   |       |   |   |
|      | 2145 | 0 | 0 |  |  |       |   |   | 3855  | 0 | 0 | 2328  | 0 | 0 | 3860  | 0 | 0 |
|      | 2145 | 0 | 0 |  |  | 10844 |   |   | 17491 | 0 | 0 | 4521  | 0 | 0 | 10540 | 0 | 0 |

GENERAL STATEMENT,

| Number. | Total expenditure on account of stock held in any incorporated Company. |    |    | Total expenditure on account of schools and education, exclusive of School Trustees rates. |    |    | Total expenditure on account of the support of the poor or charitable purposes. |    |    | Total expenditure on account of Debentures and interest thereon. |    |    | Total gross expenditure on account of Administration of Justice in all its branches. |    |    |
|---------|-------------------------------------------------------------------------|----|----|--------------------------------------------------------------------------------------------|----|----|---------------------------------------------------------------------------------|----|----|------------------------------------------------------------------|----|----|--------------------------------------------------------------------------------------|----|----|
|         | £                                                                       | s. | d. | £                                                                                          | s. | d. | £                                                                               | s. | d. | £                                                                | s. | d. | £                                                                                    | s. | d. |
| 11      |                                                                         |    |    | 80                                                                                         | 0  | 0  |                                                                                 |    |    |                                                                  |    |    |                                                                                      |    |    |
| 12      |                                                                         |    |    | 266                                                                                        | 16 | 1  |                                                                                 |    |    |                                                                  |    |    |                                                                                      |    |    |
| 13      |                                                                         |    |    |                                                                                            |    |    | 17                                                                              | 10 | 0  |                                                                  |    |    |                                                                                      |    |    |
| 14      |                                                                         |    |    | 132                                                                                        | 0  | 11 |                                                                                 |    |    |                                                                  |    |    |                                                                                      |    |    |
| 15      |                                                                         |    |    | 500                                                                                        | 0  | 0  | 10                                                                              | 0  | 0  |                                                                  |    |    |                                                                                      |    |    |
| 16      | 3535                                                                    | 15 | 0  | 3807                                                                                       | 8  | 7  | 125                                                                             | 17 | 6  | 376                                                              | 1  | 0  |                                                                                      |    |    |
| 17      |                                                                         |    |    | 550                                                                                        | 0  | 0  |                                                                                 |    |    | 3603                                                             | 15 | 10 |                                                                                      |    |    |
| 18      |                                                                         |    |    | 784                                                                                        | 16 | 4  |                                                                                 |    |    | 452                                                              | 14 | 6  |                                                                                      |    |    |
|         |                                                                         |    |    | 300                                                                                        | 15 | 11 |                                                                                 |    |    | 537                                                              | 0  | 0  |                                                                                      |    |    |
|         | 3535                                                                    | 15 | 0  | 5443                                                                                       | 0  | 10 | 125                                                                             | 17 | 6  | 4969                                                             | 11 | 4  |                                                                                      |    |    |

|    |      |   |   |      |   |   |     |   |   |       |   |    |      |   |    |
|----|------|---|---|------|---|---|-----|---|---|-------|---|----|------|---|----|
| 19 |      |   |   | 402  | 3 | 2 |     |   |   | 41227 | 6 | 11 | 965  | 0 | 10 |
| 1  |      |   |   | 54   | 0 | 0 |     |   |   |       |   |    |      |   |    |
| 2  |      |   |   | 171  | 0 | 0 |     |   |   |       |   |    |      |   |    |
| 3  |      |   |   | 61   | 0 | 0 |     |   |   |       |   |    |      |   |    |
| 4  |      |   |   | 200  | 0 | 0 | 50  | 0 | 0 | 450   | 0 | 0  |      |   |    |
| 5  |      |   |   | 125  | 0 | 0 | 28  | 0 | 0 |       |   |    |      |   |    |
| 6  |      |   |   | 357  | 0 | 0 | 50  | 0 | 0 |       |   |    |      |   |    |
| 7  |      |   |   | 130  | 0 | 0 | 23  | 0 | 0 |       |   |    |      |   |    |
| 8  |      |   |   | 164  | 0 | 0 |     |   |   |       |   |    |      |   |    |
| 9  |      |   |   | 250  | 0 | 0 | 18  | 0 | 0 | 14    | 0 | 0  |      |   |    |
| 10 |      |   |   | 271  | 0 | 0 | 3   | 0 | 0 |       |   |    |      |   |    |
| 11 |      |   |   | 135  | 0 | 0 | 13  | 0 | 0 |       |   |    |      |   |    |
| 12 |      |   |   | 200  | 0 | 0 | 37  | 0 | 0 |       |   |    |      |   |    |
| 13 |      |   |   | 125  | 0 | 0 | 9   | 0 | 0 |       |   |    |      |   |    |
| 14 |      |   |   |      |   |   |     |   |   |       |   |    |      |   |    |
| 15 |      |   |   |      |   |   |     |   |   |       |   |    |      |   |    |
| 16 | 1500 | 0 | 0 | 250  | 0 | 0 |     |   |   | 425   | 0 | 0  | 2862 | 0 | 0  |
|    | 1500 | 0 | 0 | 2498 | 0 | 0 | 231 | 0 | 0 | 889   | 0 | 0  | 2862 | 0 | 0  |

&c.—(Continued.)

| Amount received from Government on account of Administration of Justice. | Total net expenditure on account of Administration of Justice. |    |    | Total expenditure on account of salaries and the expenses of Municipal Government. |    |    | Total expenditure on all other accounts. |    |    | Total expenditure of all kinds. |    |    | Total amount of liabilities secured by Debentures. |    |    |
|--------------------------------------------------------------------------|----------------------------------------------------------------|----|----|------------------------------------------------------------------------------------|----|----|------------------------------------------|----|----|---------------------------------|----|----|----------------------------------------------------|----|----|
|                                                                          | £                                                              | s. | d. | £                                                                                  | s. | d. | £                                        | s. | d. | £                               | s. | d. | £                                                  | s. | d. |
|                                                                          |                                                                |    |    |                                                                                    |    |    | 40                                       | 0  | 0  | 10                              | 0  | 0  | 330                                                | 5  | 0  |
|                                                                          |                                                                |    |    |                                                                                    |    |    | 49                                       | 13 | 6  | 11                              | 19 | 6  | 358                                                | 6  | 9  |
|                                                                          |                                                                |    |    |                                                                                    |    |    | 128                                      | 5  | 0  | 20                              | 16 | 0  | 329                                                | 16 | 0  |
|                                                                          |                                                                |    |    |                                                                                    |    |    | 113                                      | 2  | 7  |                                 |    |    | 1023                                               | 12 | 6  |
|                                                                          |                                                                |    |    |                                                                                    |    |    | 95                                       | 10 | 0  | 30                              | 0  | 0  | 635                                                | 10 | 0  |
|                                                                          |                                                                |    |    |                                                                                    |    |    | 1869                                     | 5  | 11 | 8194                            | 5  | 1  | 14680                                              | 8  | 3  |
|                                                                          |                                                                |    |    |                                                                                    |    |    | 729                                      | 19 | 8  | 517                             | 14 | 1  | 14462                                              | 1  | 10 |
|                                                                          |                                                                |    |    |                                                                                    |    |    | 1000                                     | 0  | 0  | 5062                            | 6  | 4  | 22396                                              | 17 | 0  |
|                                                                          |                                                                |    |    |                                                                                    |    |    | 130                                      | 0  | 0  | 44                              | 17 | 10 | 2112                                               | 13 | 9  |
|                                                                          |                                                                |    |    |                                                                                    |    |    | 3729                                     | 5  | 7  | 8819                            | 3  | 4  | 53652                                              | 0  | 10 |
|                                                                          |                                                                |    |    |                                                                                    |    |    |                                          |    |    |                                 |    |    | 18445                                              | 2  | 1  |
|                                                                          |                                                                |    |    |                                                                                    |    |    |                                          |    |    |                                 |    |    | 150218                                             | 3  | 10 |
|                                                                          |                                                                |    |    |                                                                                    |    |    |                                          |    |    |                                 |    |    | 238463                                             | 13 | 9  |

|      |   |   |      |   |   |      |      |    |      |      |    |       |       |    |      |       |   |   |
|------|---|---|------|---|---|------|------|----|------|------|----|-------|-------|----|------|-------|---|---|
| 804  | 9 | 5 |      |   |   |      | 1117 | 17 | 9    | 3051 | 17 | 0     | 47001 | 12 | 11   | 98000 | 0 | 0 |
|      |   |   |      |   |   |      |      |    |      |      |    |       |       |    |      |       |   |   |
|      |   |   |      |   |   |      | 31   | 0  | 0    |      |    |       |       |    |      |       |   |   |
|      |   |   |      |   |   |      | 35   | 0  | 0    |      |    |       | 379   | 0  | 0    |       |   |   |
|      |   |   |      |   |   |      |      |    |      |      |    |       |       |    |      | 2000  | 0 | 0 |
|      |   |   |      |   |   |      | 175  | 0  | 0    |      |    |       |       |    |      |       |   |   |
|      |   |   |      |   |   |      | 108  | 0  | 0    | 24   | 0  | 0     | 285   | 0  | 0    |       |   |   |
|      |   |   |      |   |   |      | 95   | 0  | 0    |      |    |       | 1180  | 0  | 0    |       |   |   |
|      |   |   |      |   |   |      | 220  | 0  | 0    | 65   | 0  | 0     | 1588  | 0  | 0    |       |   |   |
|      |   |   |      |   |   |      | 65   | 0  | 0    |      |    |       | 343   | 0  | 0    |       |   |   |
|      |   |   |      |   |   |      |      |    |      |      |    |       | 2000  | 0  | 0    | 1080  | 0 | 0 |
|      |   |   |      |   |   |      | 224  | 0  | 0    |      |    |       |       |    |      |       |   |   |
|      |   |   |      |   |   |      | 66   | 0  | 0    |      |    |       | 656   | 0  | 0    |       |   |   |
|      |   |   |      |   |   |      | 95   | 0  | 0    | 854  | 0  | 0     | 1806  | 0  | 0    |       |   |   |
|      |   |   |      |   |   |      | 64   | 0  | 0    |      |    |       | 288   | 0  | 0    |       |   |   |
| 1116 | 0 | 0 | 1745 | 0 | 0 | 796  | 0    | 0  | 990  | 0    | 0  | 16941 | 0     | 0  | 6075 | 0     | 0 |   |
| 1116 | 0 | 0 | 1745 | 0 | 0 | 1974 | 0    | 0  | 1983 | 0    | 0  | 25460 | 0     | 0  | 9155 | 0     | 0 |   |

GENERAL STATEMENT,

| Number. | Total amount of liabilities unsecured. |    |    | Total liabilities of all kinds. |    |    | Total value of real property belonging to Municipality. |    |    | Total value of stock in incorporated Companies owned by Municipality. |    |     | Total value of debts due to Municipality. |    |    |
|---------|----------------------------------------|----|----|---------------------------------|----|----|---------------------------------------------------------|----|----|-----------------------------------------------------------------------|----|-----|-------------------------------------------|----|----|
|         | £                                      | s. | d. | £                               | s. | d. | £                                                       | s. | d. | £                                                                     | s. | d.  | £                                         | s. | d. |
| 11      |                                        |    |    |                                 |    |    |                                                         |    |    |                                                                       |    |     |                                           |    |    |
| 12      |                                        |    |    |                                 |    |    |                                                         |    |    |                                                                       |    |     |                                           |    |    |
| 13      | 75                                     | 0  | 0  |                                 |    |    | 400                                                     | 0  | 0  |                                                                       |    |     |                                           |    |    |
| 14      |                                        |    |    |                                 |    |    |                                                         |    |    |                                                                       |    | 22  | 6                                         | 8  |    |
| 15      |                                        |    |    |                                 |    |    |                                                         |    |    |                                                                       |    | 100 | 0                                         | 0  |    |
| 16      | 75                                     | 0  | 0  | 18445                           | 2  | 1  | 3875                                                    | 0  | 0  | 18450                                                                 | 0  | 0   | 1639                                      | 14 | 0  |
| 17      | 1599                                   | 10 | 6  | 151817                          | 14 | 4  | 9500                                                    | 0  | 0  | 125000                                                                | 0  | 0   | 2223                                      | 0  | 4  |
| 18      | 5984                                   | 7  | 8  | 244398                          | 2  | 5  | 132850                                                  | 0  | 0  | 170000                                                                | 0  | 0   | 5466                                      | 19 | 2  |
|         |                                        |    |    |                                 |    |    | 9000                                                    | 0  | 0  |                                                                       |    |     |                                           |    |    |
|         | 7608                                   | 18 | 2  | 414660                          | 18 | 10 | 155225                                                  | 0  | 0  | 313450                                                                | 0  | 0   | 9329                                      | 13 | 6  |

|    |      |   |   |       |    |    |       |   |   |      |   |   |     |   |   |
|----|------|---|---|-------|----|----|-------|---|---|------|---|---|-----|---|---|
| 19 |      |   |   | 95006 | 15 | 11 | 98560 | 1 | 2 |      |   |   | 187 | 5 | 5 |
| 20 |      |   |   |       |    |    | 75    | 0 | 0 |      |   |   |     |   |   |
| 21 |      |   |   |       |    |    |       |   |   |      |   |   |     |   |   |
| 22 |      |   |   | 2000  | 0  | 0  | 250   | 0 | 0 |      |   |   |     |   |   |
| 23 |      |   |   |       |    |    |       |   |   |      |   |   |     |   |   |
| 24 |      |   |   |       |    |    | 500   | 0 | 0 | 100  | 0 | 0 |     |   |   |
| 25 |      |   |   |       |    |    |       |   |   |      |   |   |     |   |   |
| 26 |      |   |   |       |    |    |       |   |   |      |   |   |     |   |   |
| 27 |      |   |   |       |    |    |       |   |   |      |   |   |     |   |   |
| 28 |      |   |   | 1080  | 0  | 0  | 1500  | 0 | 0 |      |   |   |     |   |   |
| 29 |      |   |   |       |    |    |       |   |   |      |   |   |     |   |   |
| 30 |      |   |   |       |    |    |       |   |   |      |   |   |     |   |   |
| 31 |      |   |   |       |    |    | 250   | 0 | 0 |      |   |   | 52  | 0 | 0 |
| 32 |      |   |   | 10    | 0  | 0  | 175   | 0 | 0 |      |   |   |     |   |   |
| 33 |      |   |   |       |    |    |       |   |   |      |   |   | 6   | 0 | 0 |
| 34 |      |   |   |       |    |    |       |   |   |      |   |   |     |   |   |
| 35 |      |   |   |       |    |    |       |   |   |      |   |   |     |   |   |
| 36 | 7277 | 0 | 0 | 29027 | 0  | 0  | 27500 | 0 | 0 | 1500 | 0 | 0 | 700 | 0 | 0 |
|    | 7287 | 0 | 0 | 34117 | 0  | 0  | 30250 | 0 | 0 | 1600 | 0 | 0 | 758 | 0 | 0 |

&c.—(Continued.)

| Total amount of arrears of taxes. |    |    | Balance in hands of Treasurer. |    |    | All other property owned by Municipality. |    |    | TOTAL ASSETS. |    |    |
|-----------------------------------|----|----|--------------------------------|----|----|-------------------------------------------|----|----|---------------|----|----|
| £                                 | s. | d. | £                              | s. | d. | £                                         | s. | d. | £             | s. | d. |
| 4                                 | 0  | 0  | 130                            | 0  | 0  |                                           |    |    | 184           | 0  | 0  |
|                                   |    |    | 319                            | 1  | 3  |                                           |    |    | 319           | 1  | 3  |
| 30                                | 0  | 0  | 104                            | 5  | 4  |                                           |    |    | 1027          | 5  | 7  |
| 177                               | 0  | 0  | 16                             | 6  | 5  |                                           |    |    | 215           | 12 | 9  |
| 100                               | 0  | 0  | 20                             | 0  | 0  |                                           |    |    | 220           | 0  | 0  |
| 759                               | 5  | 10 | 2577                           | 4  | 4  | 125                                       | 0  | 0  | 27930         | 2  | 8  |
| 131                               | 8  | 4  | 27                             | 0  | 9  | 3325                                      | 0  | 0  | 140206        | 9  | 5  |
| 410                               | 10 | 10 | 557                            | 14 | 11 | 8709                                      | 10 | 0  | 317994        | 14 | 11 |
|                                   |    |    |                                |    |    |                                           |    |    | 1437          | 0  | 0  |
| 1801                              | 5  | 0  | 8162                           | 0  | 0  | 12159                                     | 10 | 0  | 487568        | 7  | 0  |

|      |    |   |      |   |   |  |  |  |         |    |    |
|------|----|---|------|---|---|--|--|--|---------|----|----|
| 2982 | 11 | 4 |      |   |   |  |  |  | 101729  | 17 | 11 |
|      |    |   |      |   |   |  |  |  |         |    |    |
|      |    |   | 16   | 0 | 0 |  |  |  | 56685   | 0  | 0  |
|      |    |   | 22   | 0 | 0 |  |  |  | 58108   | 0  | 0  |
|      |    |   | 112  | 0 | 0 |  |  |  | 15426   | 0  | 0  |
|      |    |   |      |   |   |  |  |  | 201131  | 0  | 0  |
|      |    |   |      |   |   |  |  |  | 288465  | 0  | 0  |
|      |    |   |      |   |   |  |  |  | 107202  | 0  | 0  |
| 237  | 0  | 0 | 327  | 0 | 0 |  |  |  | 202980  | 0  | 0  |
| 400  | 0  | 0 | 39   | 0 | 0 |  |  |  | 72070   | 0  | 0  |
|      |    |   | 150  | 0 | 0 |  |  |  | 66418   | 0  | 0  |
| 27   | 0  | 0 | 1833 | 0 | 0 |  |  |  | 91201   | 0  | 0  |
| 574  | 0  | 0 | 706  | 0 | 0 |  |  |  | 76671   | 0  | 0  |
| 131  | 0  | 0 |      |   |   |  |  |  | 118636  | 0  | 0  |
| 710  | 0  | 0 | 414  | 0 | 0 |  |  |  | 67007   | 0  | 0  |
|      |    |   |      |   |   |  |  |  |         |    |    |
|      |    |   |      |   |   |  |  |  |         |    |    |
| 745  | 0  | 0 | 3421 | 0 | 0 |  |  |  | 37721   | 0  | 0  |
| 2824 | 0  | 0 | 6540 | 0 | 0 |  |  |  | 1544716 | 0  | 0  |

GENERAL STATEMENT,

| Number.                                        | NAME OF MUNICIPALITY.                          | Number of persons assessed. | Number of acres assessed. | Total of Rentals of Real Property. |    |    | Total of yearly value other than Rentals of Real Property. |    |         | Total actual value of Real Property. |    |    |
|------------------------------------------------|------------------------------------------------|-----------------------------|---------------------------|------------------------------------|----|----|------------------------------------------------------------|----|---------|--------------------------------------|----|----|
|                                                |                                                |                             |                           | £                                  | s. | d. | £                                                          | s. | d.      | £                                    | s. | d. |
| COUNTY OF ESSEX.                               |                                                |                             |                           |                                    |    |    |                                                            |    |         |                                      |    |    |
| 1                                              | ANDERDON .....                                 | 383                         | 14482                     |                                    |    |    |                                                            |    | 57663   | 0                                    | 0  |    |
| 2                                              | COLCHESTER .....                               | 865                         | 32500                     |                                    |    |    |                                                            |    | 45202   | 0                                    | 0  |    |
| 3                                              | GOSFIELD .....                                 | 322                         | 28805½                    |                                    |    |    |                                                            |    | 39554   | 7                                    | 0  |    |
| 4                                              | MAIDSTONE .....                                | 208                         | 45718½                    |                                    |    |    |                                                            |    | 39812   | 0                                    | 0  |    |
| 5                                              | MALDEN .....                                   | 227                         | 20261½                    |                                    |    |    |                                                            |    | 45014   | 0                                    | 0  |    |
| 6                                              | MERSEA .....                                   | 288                         | 49599                     |                                    |    |    |                                                            |    | 28594   | 0                                    | 0  |    |
| 7                                              | ROCHESTER .....                                | 209                         | 32399                     |                                    |    |    |                                                            |    |         |                                      |    |    |
| 8                                              | SANDWICH .....                                 | *                           |                           |                                    |    |    |                                                            |    |         |                                      |    |    |
| 9                                              | TILBURY WEST .....                             | *                           |                           |                                    |    |    |                                                            |    |         |                                      |    |    |
| 10                                             | WINDSOR .....                                  | *                           |                           |                                    |    |    |                                                            |    |         |                                      |    |    |
| 11                                             | AMHERSTBURG .....                              | *                           |                           |                                    |    |    |                                                            |    |         |                                      |    |    |
| COUNTY OF WENTWORTH.                           |                                                |                             |                           |                                    |    |    |                                                            |    |         |                                      |    |    |
| 1                                              | ANCASTER .....                                 | 621                         | 42922                     |                                    |    |    |                                                            |    | 310393  | 0                                    | 0  |    |
| 2                                              | BARTON .....                                   | 532                         | 15069                     |                                    |    |    |                                                            |    | 184493  | 0                                    | 0  |    |
| 3                                              | BEVERLY .....                                  | 785                         | 65596                     |                                    |    |    |                                                            |    | 201785  | 0                                    | 0  |    |
| 4                                              | BINBROOK .....                                 | 270                         | 26147                     |                                    |    |    |                                                            |    | 91444   | 0                                    | 0  |    |
| 5                                              | FLAMBORO (EAST) .....                          | 577                         | 33718                     |                                    |    |    |                                                            |    | 189036  | 0                                    | 0  |    |
| 6                                              | FLAMBORO (WEST) .....                          | 663                         | 30464                     |                                    |    |    |                                                            |    | 194392  | 0                                    | 0  |    |
| 7                                              | GLANFORD .....                                 | 329                         | 23572                     |                                    |    |    |                                                            |    | 143289  | 0                                    | 0  |    |
| 8                                              | SALTFLEET .....                                | 505                         | 27238                     |                                    |    |    |                                                            |    | 120973  | 0                                    | 0  |    |
| Total of Townships .....                       |                                                | 4282                        | 264726                    |                                    |    |    |                                                            |    | 1435805 | 0                                    | 0  |    |
| 9                                              | TOWN OF DUNDAS .....                           | 889                         |                           |                                    |    |    |                                                            |    | †160000 | 0                                    | 0  |    |
| Whole Total .....                              |                                                | 5171                        | 264726                    |                                    |    |    |                                                            |    | 1595805 | 0                                    | 0  |    |
| COUNTY OF WENTWORTH.—<br>Eight Townships ..... |                                                |                             |                           |                                    |    |    |                                                            |    |         |                                      |    |    |
| 10                                             | COUNTY OF WENTWORTH.—<br>Eight Townships ..... | 4282                        | 264726                    |                                    |    |    |                                                            |    | 1435805 | 0                                    | 0  |    |
| 11                                             | TOWN OF DUNDAS .....                           | 889                         |                           | 14660                              | 0  | 0  | 131                                                        | 5  | 0       | 160000                               | 0  | 0  |
| Total .....                                    |                                                | 5171                        | 264726                    |                                    |    |    |                                                            |    | 1595805 | 0                                    | 0  |    |

\* No Returns.

† Equalized value by Committee of County Council—17th June, 1856.

&c.—(Continued.)

| Total of Taxable Incomes. | Total value of personal property. |    |    | Total yearly value of personal property. |    |    | Total amount of assessed value of real and personal property. |    |    | Total amount of taxes imposed by By-laws of the Municipality. |    |    | Total amount of taxes imposed by By-laws of the County Council. |    |     |      |    |     |
|---------------------------|-----------------------------------|----|----|------------------------------------------|----|----|---------------------------------------------------------------|----|----|---------------------------------------------------------------|----|----|-----------------------------------------------------------------|----|-----|------|----|-----|
|                           | £                                 | s. | d. | £                                        | s. | d. | £                                                             | s. | d. | £                                                             | s. | d. | £                                                               | s. | d.  |      |    |     |
|                           |                                   |    |    | 4375                                     | 0  | 0  |                                                               |    |    | 33658                                                         | 0  | 0  | 204                                                             | 3  | 9   | 114  | 16 | 8   |
|                           |                                   |    |    | 7950                                     | 0  | 0  |                                                               |    |    | 65613                                                         | 0  | 0  | 191                                                             | 16 | 7   | 135  | 15 | 6   |
| 3000                      | 0                                 | 0  |    | 8875                                     | 0  | 0  |                                                               |    |    | 54077                                                         | 0  | 0  | 297                                                             | 4  | 1½  | 263  | 16 | 8   |
|                           |                                   |    |    | 4378                                     | 0  | 0  |                                                               |    |    | 43932                                                         | 7  | 0  | 180                                                             | 0  | 0   | 237  | 19 | 1   |
|                           |                                   |    |    | 5525                                     | 0  | 0  |                                                               |    |    | 45337                                                         | 0  | 0  | 158                                                             | 15 | 11½ | 212  | 12 | 2   |
|                           |                                   |    |    | 5600                                     | 0  | 0  |                                                               |    |    | 50644                                                         | 0  | 0  | 210                                                             | 17 | 10  | 168  | 0  | 0   |
|                           |                                   |    |    | 3025                                     | 0  | 0  |                                                               |    |    | 26619                                                         | 0  | 0  | 85                                                              | 6  | 9   | 61   | 9  | 10  |
|                           |                                   |    |    |                                          |    |    |                                                               |    |    |                                                               |    |    |                                                                 |    |     |      |    |     |
|                           |                                   |    |    | 30800                                    | 0  | 0  |                                                               |    |    | 341193                                                        | 0  | 0  | 382                                                             | 4  | 11½ | 811  | 5  | 9   |
|                           |                                   |    |    | 7295                                     | 0  | 0  |                                                               |    |    | *191788                                                       | 0  | 0  | 595                                                             | 14 | 5½  | 481  | 7  | 1   |
| 388                       | 0                                 | 0  |    | 30043                                    | 0  | 0  |                                                               |    |    | 233083                                                        | 0  | 0  | 336                                                             | 19 | 6   | 825  | 16 | 1   |
| 1250                      | 0                                 | 0  |    | 8675                                     | 0  | 0  |                                                               |    |    | 100114                                                        | 0  | 0  | 137                                                             | 0  | 0   | 364  | 11 | 9½  |
|                           |                                   |    |    | 32500                                    | 0  | 0  |                                                               |    |    | 222586                                                        | 0  | 0  | 231                                                             | 17 | 2   | 680  | 3  | 6   |
| 1050                      | 0                                 | 0  |    | 29740                                    | 0  | 0  |                                                               |    |    | 224132                                                        | 0  | 0  | 203                                                             | 8  | 10½ | 681  | 13 | 9   |
| 3852                      | 0                                 | 0  |    | 14900                                    | 0  | 0  |                                                               |    |    | 158189                                                        | 0  | 0  | 221                                                             | 15 | 11  | 467  | 0  | 9   |
|                           |                                   |    |    | 11096                                    | 0  | 0  |                                                               |    |    | 132354                                                        | 0  | 0  | 229                                                             | 14 | 7   | 552  | 12 | 3   |
| 285                       | 0                                 | 0  |    |                                          |    |    |                                                               |    |    |                                                               |    |    |                                                                 |    |     |      |    |     |
| 6798                      | 0                                 | 0  |    | 165054                                   | 0  | 0  |                                                               |    |    | 1603439                                                       | 0  | 0  | 2338                                                            | 15 | 5½  | 4864 | 10 | 11½ |
| 19910                     | 0                                 | 0  |    | 70330                                    | 0  | 0  | 5410                                                          | 2  | 0  | 230330                                                        | 0  | 0  | 2425                                                            | 12 | 0   | 500  | 11 | 3   |
| 26708                     | 0                                 | 0  |    | 235384                                   | 0  | 0  |                                                               |    |    | 1833769                                                       | 0  | 0  | 4764                                                            | 7  | 5½  | 5365 | 2  | 2½  |
| 6798                      | 0                                 | 0  |    | 165054                                   | 0  | 0  |                                                               |    |    | 1603439                                                       | 0  | 0  | 2338                                                            | 15 | 5½  |      |    |     |
| 19910                     | 0                                 | 0  |    | 70330                                    | 0  | 0  | 5410                                                          | 2  | 0  | 230330                                                        | 0  | 0  | 2425                                                            | 12 | 0   |      |    |     |
| 26708                     | 0                                 | 0  |    | 235384                                   | 0  | 0  |                                                               |    |    | 1833769                                                       | 0  | 0  | †4764                                                           | 7  | 5½  | 5111 | 7  | 6   |

\* Some of the Townships have added Taxable Incomes, and some have not.

† The above sum is not paid into the County Treasury.









GENERAL STATEMENT,

| Number.                  | NAME OF MUNICIPALITY.    | Number of persons assessed. | Number of acres assessed. | Total of rentals of Real Property. |    |    | Total of yearly value other than rentals of Real Property. |    |          | Total actual value of Real Property. |    |    |
|--------------------------|--------------------------|-----------------------------|---------------------------|------------------------------------|----|----|------------------------------------------------------------|----|----------|--------------------------------------|----|----|
|                          |                          |                             |                           | £                                  | s. | d. | £                                                          | s. | d.       | £                                    | s. | d. |
| COUNTY OF ELGIN.         |                          |                             |                           |                                    |    |    |                                                            |    |          |                                      |    |    |
| 1                        | ALDBOROUGH               | 375                         | 76480                     |                                    |    |    |                                                            |    | 9090     | 0                                    | 0  |    |
| 2                        | DUNWICH                  | 701                         | 70968                     |                                    |    |    |                                                            |    | 133708   | 0                                    | 0  |    |
| 3                        | SOUTHWOLD                | 808                         | 70715                     |                                    |    |    |                                                            |    | 161842   | 0                                    | 0  |    |
| 4                        | YARMOUTH                 | 1148                        | 71000                     |                                    |    |    |                                                            |    | 311119   | 0                                    | 0  |    |
| 5                        | MALAHIDE                 | 835                         | 60350                     |                                    |    |    |                                                            |    | 187995   | 0                                    | 0  |    |
| 6                        | BAYHAM                   | 867                         | 60000                     |                                    |    |    |                                                            |    |          |                                      |    |    |
| 7                        | SOUTH DORCHESTER         | 340                         | 31080                     |                                    |    |    |                                                            |    | 72319    | 10                                   | 0  |    |
| 8                        | VIENNA                   | 365                         | 986                       | 4047                               | 10 | 0  | 3148                                                       | 0  | 0        | 49904                                | 0  | 0  |
| 9                        | ST. THOMAS               | 423                         | 600                       | 5998                               | 10 | 0  | 1542                                                       | 0  | 0        | 11900                                | 0  | 0  |
|                          | Total                    | 5662                        | 442379                    | 10046                              | 0  | 0  | 4690                                                       | 0  | 0        | 929697                               | 10 | 0  |
| 10                       | COUNTY OF ELGIN          | 5662                        | 442379                    | 10046                              | 0  | 0  | 4690                                                       | 0  | 0        | 929697                               | 10 | 0  |
| COUNTY OF PRINCE EDWARD. |                          |                             |                           |                                    |    |    |                                                            |    |          |                                      |    |    |
| 1                        | ATHOL                    | 267                         | 22694½                    |                                    |    |    |                                                            |    | 68855    | 0                                    | 0  |    |
| 2                        | HILLIER                  | 480                         | 32814                     |                                    |    |    |                                                            |    | 135865   | 0                                    | 0  |    |
| 3                        | AMELIASBURGH             | 813                         | 42780                     |                                    |    |    |                                                            |    | 169187   | 0                                    | 0  |    |
| 4                        | SOPHIASBURG              | * 512                       | * 44003½                  |                                    |    |    |                                                            |    | * 175421 | 0                                    | 0  |    |
| 5                        | MARYSBURG                | 557                         | 110000                    |                                    |    |    |                                                            |    | 130000   | 0                                    | 0  |    |
| 6                        | HALLOWELL                | 631                         | 43270                     |                                    |    |    |                                                            |    | 174260   | 0                                    | 0  |    |
| 7                        | PICTON, (TOWN.)          | 376                         |                           | 5340                               | 1  | 0  |                                                            |    | 5340     | 1                                    | 0  |    |
| 8                        | COUNTY OF PRINCE EDWARD. | 3646                        | 231772½                   | 5340                               | 1  | 0  |                                                            |    | 811418   | 1                                    | 0  |    |
| COUNTY OF BRANT.         |                          |                             |                           |                                    |    |    |                                                            |    |          |                                      |    |    |
| 1                        | TOWN OF BRANTFORD        | 1417                        |                           |                                    |    |    | 22460                                                      | 10 | 0        |                                      |    |    |
| 2                        | TOWN OF PARIS            | 664                         |                           | 12081                              | 8  | 6  | 2380                                                       | 17 | 0        | 14962                                | 5  | 6  |
| 3                        | TOWNSHIP OF OAKLAND      | 179                         | 10443½                    |                                    |    |    |                                                            |    | 51701    | 0                                    | 0  |    |
| 4                        | ONONDAGA                 | 330                         | 20132                     |                                    |    |    |                                                            |    | 103313   | 0                                    | 0  |    |
| 5                        | BURFORD                  | 831                         | 66872                     |                                    |    |    |                                                            |    | 279257   | 0                                    | 0  |    |
| 6                        | BRANTFORD                | 1034                        | 71869                     |                                    |    |    |                                                            |    | 476404   | 0                                    | 0  |    |
| 7                        | SOUTH DUMFRIES           | 560                         | 35902                     |                                    |    |    |                                                            |    | 277835   | 11                                   | 8  |    |
|                          | Total                    | 5065                        | 205218½                   | 12081                              | 8  | 6  | 25341                                                      | 7  | 0        | 1203472                              | 17 | 2  |
| 8                        | COUNTY OF BRANT          |                             |                           |                                    |    |    |                                                            |    |          |                                      |    |    |

\* No Returns.—I take these items from Assessor's Roll.

&c.—(Continued.)

| Total of Taxable Incomes. | Total value of personal property. |    |    | Total yearly value of personal property. |    |    | Total amount of assessed value of real and personal property. |    |    | Total amount of taxes imposed by By-laws of the Municipality. |    |    | Total amount of taxes imposed by By-laws of the County Council. |    |    |       |    |   |
|---------------------------|-----------------------------------|----|----|------------------------------------------|----|----|---------------------------------------------------------------|----|----|---------------------------------------------------------------|----|----|-----------------------------------------------------------------|----|----|-------|----|---|
|                           | £                                 | s. | d. | £                                        | s. | d. | £                                                             | s. | d. | £                                                             | s. | d. | £                                                               | s. | d. |       |    |   |
|                           |                                   |    |    | 7135                                     | 0  | 0  |                                                               |    |    | 98045                                                         | 0  | 0  | 567                                                             | 3  | 6  | 746   | 0  | 0 |
|                           |                                   |    |    | 7525                                     | 0  | 0  |                                                               |    |    | 141235                                                        | 0  | 0  | 597                                                             | 9  | 1  | 894   | 0  | 0 |
|                           |                                   |    |    | 106475                                   | 0  | 0  |                                                               |    |    | 268317                                                        | 0  | 0  | 909                                                             | 0  | 0  | 1744  | 0  | 0 |
| 2590                      | 0                                 | 0  |    | 27544                                    | 0  | 0  |                                                               |    |    | 338663                                                        | 0  | 0  | 1724                                                            | 0  | 0  | 2178  | 0  | 0 |
| 2150                      | 0                                 | 0  |    | 17805                                    | 0  | 0  |                                                               |    |    | 205810                                                        | 0  | 0  | 229                                                             | 17 | 0  | 1331  | 0  | 0 |
|                           |                                   |    |    |                                          |    |    |                                                               |    |    | 188329                                                        | 0  | 0  | 1229                                                            | 0  | 0  | 1194  | 10 | 0 |
|                           |                                   |    |    | 1100                                     | 0  | 0  |                                                               |    |    | 73419                                                         | 10 | 0  | 125                                                             | 0  | 0  | 500   | 15 | 0 |
| 3600                      | 0                                 | 0  |    | 15300                                    | 0  | 0  | 1135                                                          | 0  | 0  | 5138                                                          | 0  | 0  | 176                                                             | 6  | 5  | 453   | 15 | 0 |
| 14200                     | 0                                 | 0  |    | 11700                                    | 0  | 0  | 1542                                                          | 0  | 0  | 12598                                                         | 0  | 0  | 1332                                                            | 7  | 2  | 953   | 0  | 0 |
| 23540                     | 0                                 | 0  |    | 194584                                   | 0  | 0  | 2677                                                          | 0  | 0  | 1331254                                                       | 10 | 0  | 6890                                                            | 3  | 2  | 10000 | 0  | 0 |
| 22540                     | 0                                 | 0  |    |                                          |    |    |                                                               |    |    | 131254                                                        | 0  | 0  | 10000                                                           | 0  | 0  | 10000 | 0  | 0 |
|                           |                                   |    |    |                                          |    |    |                                                               |    |    |                                                               |    |    |                                                                 |    |    |       |    |   |
|                           |                                   |    |    | 11425                                    | 0  | 0  |                                                               |    |    | 75280                                                         | 0  | 0  | 83                                                              | 9  | 7  | 133   | 0  | 0 |
|                           |                                   |    |    | 22825                                    | 0  | 0  |                                                               |    |    | 162110                                                        | 0  | 0  | 97                                                              | 2  | 11 | 239   | 0  | 0 |
|                           |                                   |    |    | 15620                                    | 0  | 0  |                                                               |    |    | 184807                                                        | 0  | 0  | 80                                                              | 0  | 0  | 268   | 0  | 0 |
|                           |                                   |    |    | * 31325                                  | 0  | 0  |                                                               |    |    | * 206746                                                      | 0  | 0  | *                                                               |    |    |       |    |   |
| 350                       | 0                                 | 0  |    | 20000                                    | 0  | 0  |                                                               |    |    | 150000                                                        | 0  | 0  | 97                                                              | 0  | 0  | 260   | 0  | 0 |
|                           |                                   |    |    | 31900                                    | 0  | 0  |                                                               |    |    | 206160                                                        | 0  | 0  | 45                                                              | 10 | 5½ | 300   | 0  | 0 |
| 135                       | 0                                 | 0  |    |                                          |    |    | 755                                                           | 0  | 0  | 6095                                                          | 1  | 0  | 542                                                             | 12 | 2  | 40    | 0  | 0 |
| 135                       | 0                                 | 0  |    | 110878                                   | 0  | 0  | 755                                                           | 0  | 0  | 772098                                                        | 1  | 0  | 848                                                             | 15 | 1  | 980   | 0  | 0 |
| 22600                     | 0                                 | 0  |    | 37200                                    | 0  | 0  | 33140                                                         | 10 | 0  | 40485                                                         | 10 | 0  | 5565                                                            | 0  | 0  | 730   | 15 | 1 |
| 26355                     | 0                                 | 0  |    | 10045                                    | 0  | 0  | 2183                                                          | 13 | 0  | 17145                                                         | 18 | 6  | 2909                                                            | 5  | 5  | 275   | 0  | 0 |
|                           |                                   |    |    | 6650                                     | 0  | 0  |                                                               |    |    | 58851                                                         | 0  | 0  | 102                                                             | 0  | 5½ | 149   | 8  | 1 |
|                           |                                   |    |    | 11800                                    | 0  | 0  |                                                               |    |    | 115113                                                        | 0  | 0  | 234                                                             | 16 | 0  | 271   | 19 | 6 |
| 3600                      | 0                                 | 0  |    | 24335                                    | 0  | 0  |                                                               |    |    | 307242                                                        | 0  | 0  | 425                                                             | 0  | 0  | 829   | 15 | 4 |
| 2100                      | 0                                 | 0  |    | 58401                                    | 0  | 0  |                                                               |    |    | 536905                                                        | 0  | 0  | 2232                                                            | 2  | 1  | 1185  | 7  | 5 |
| 200                       | 0                                 | 0  |    | 23755                                    | 0  | 0  |                                                               |    |    | 301890                                                        | 11 | 8  | 802                                                             | 0  | 5½ |       |    |   |
| 55355                     | 0                                 | 0  |    | 172236                                   | 0  | 0  | 35324                                                         | 3  | 0  | 1377133                                                       | 0  | 2  | 12360                                                           | 4  | 5  | 3442  | 5  | 5 |

\* No Returns.—I take these items from Assessor's Roll.







GENERAL STATEMENT,

| Number.               | NAME OF MUNICIPALITY.          | Number of persons assessed. | Number of acres assessed. | Total of rentals of Real Property. |       | Total of yearly value other than rentals of Real Property. |       | Total actual value of Real Property. |       |
|-----------------------|--------------------------------|-----------------------------|---------------------------|------------------------------------|-------|------------------------------------------------------------|-------|--------------------------------------|-------|
|                       |                                |                             |                           | £                                  | s. d. | £                                                          | s. d. | £                                    | s. d. |
| COUNTY OF WELLINGTON. |                                |                             |                           |                                    |       |                                                            |       |                                      |       |
| 1                     | AMARANTH .....                 | 149                         | 16100                     | 120                                | 0 0   |                                                            |       | 21814                                | 0 0   |
| 2                     | ARTHUR, MINTO AND LUTHER. .... | 1621                        | 190913                    |                                    |       |                                                            |       | 122388                               | 0 0   |
| 3                     | ERAMOSA .....                  | 439                         | 44800                     |                                    |       |                                                            |       | 114341                               | 0 0   |
| 4                     | ERIN .....                     | 699                         | 69428                     | 6003                               | 0 0   | 156895                                                     | 0 0   | 138768                               | 0 0   |
| 5                     | GARAFRAXA .....                | 630                         | 52858                     |                                    |       |                                                            |       | 90060                                | 0 0   |
| 6                     | GUELPH, TOWN. ....             |                             |                           |                                    |       |                                                            |       |                                      |       |
| 7                     | GUELPH, Township .....         | 502                         | 37000                     |                                    |       |                                                            |       | 175888                               | 0 0   |
| 8                     | MARYBOROUGH .....              | 366                         | 40038                     |                                    |       |                                                            |       | 44797                                | 0 0   |
| 9                     | NICHOL .....                   | 520                         | 27425                     |                                    |       |                                                            |       | 118228                               | 0 0   |
| 10                    | PEEL .....                     | *                           |                           |                                    |       |                                                            |       |                                      |       |
| 11                    | PILKINGTON .....               | 579                         | 29089                     |                                    |       |                                                            |       |                                      |       |
| 12                    | PUSLINCII .....                | 658                         | 58537                     |                                    |       |                                                            |       | 172878                               | 0 0   |
| COUNTY OF ONTARIO.    |                                |                             |                           |                                    |       |                                                            |       |                                      |       |
| 1                     | BROCK .....                    | 547                         | 66752                     |                                    |       |                                                            |       |                                      |       |
| 2                     | MARA AND RAMA .....            | 279                         | 25537                     |                                    |       |                                                            |       | 18825                                | 0 0   |
| 3                     | PICKERING .....                | 921                         | 70308                     |                                    |       |                                                            |       | 415306                               | 0 0   |
| 4                     | REACH .....                    | 771                         | 63240                     |                                    |       |                                                            |       | 236389                               | 0 0   |
| 5                     | SCOTT .....                    | 236                         | 46131                     |                                    |       |                                                            |       | 48855                                | 0 0   |
| 6                     | SCUGOG .....                   | 86                          | 8255½                     |                                    |       |                                                            |       | 24810                                | 0 0   |
| 7                     | THORAH .....                   | 222                         | 20434½                    |                                    |       |                                                            |       | 32006                                | 0 0   |
| 8                     | UXBRIDGE .....                 | 515                         | 53113                     |                                    |       |                                                            |       | 116175                               | 0 0   |
| 9                     | WHITBY .....                   | 1215                        | 61313                     |                                    |       |                                                            |       | 650514                               | 0 0   |
| 10                    | WHITBY, Town .....             | 614                         | 3508                      |                                    |       | 19413                                                      | 14 0  | 323574                               | 10 0  |
| 11                    | OSHAWA, (Indian Village) ..    | 894                         | 2400                      | 7492                               | 14 0  | 2409                                                       | 15 0  |                                      |       |
| 12                    | COUNTY OF ONTARIO .....        | 5800                        | 420992½                   | 7492                               | 14 0  | 21823                                                      | 19 0  | 1866454                              | 10 0  |
| COUNTY OF OXFORD.     |                                |                             |                           |                                    |       |                                                            |       |                                      |       |
| 1                     | BLANDFORD .....                | 201                         | 29729½                    |                                    |       |                                                            |       | 89429                                | 0 0   |
| 2                     | BLENHEIM .....                 | 835                         | 65815                     |                                    |       |                                                            |       | 433065                               | 0 0   |
| 3                     | DERHAM .....                   | 691                         | 66371                     |                                    |       |                                                            |       | 263810                               | 0 0   |
| 4                     | INGERSOLL .....                | 523                         | 1790                      | 7241                               | 0 0   | 10990                                                      | 0 0   |                                      |       |
| 5                     | MISSOURI, East .....           | †                           |                           |                                    |       |                                                            |       |                                      |       |
| 6                     | NORWICH, North .....           | 525                         | 33832                     |                                    |       |                                                            |       | 186541                               | 0 0   |
| 7                     | NORWICH, South .....           | 404                         | 43545                     |                                    |       |                                                            |       | 144798                               | 0 0   |

\* Has no data to answer these questions.

† The Copy of the Assessment Roll for 1856, required by law to be returned to this Office, has not been received; but the facts as per 1855, are added at the bottom, and included in the Totals.

&c.—(Continued.)

| Total of Taxable Incomes. | Total value of personal property. |       | Total yearly value of personal property. |       | Total amount of assessed value of real and personal property. |       | Total amount of taxes imposed by By-laws of the Municipality. |       | Total amount of taxes imposed by By-laws of the County Council. |       |       |       |
|---------------------------|-----------------------------------|-------|------------------------------------------|-------|---------------------------------------------------------------|-------|---------------------------------------------------------------|-------|-----------------------------------------------------------------|-------|-------|-------|
|                           | £                                 | s. d. | £                                        | s. d. | £                                                             | s. d. | £                                                             | s. d. | £                                                               | s. d. |       |       |
|                           |                                   |       | 1175                                     | 0 0   |                                                               |       | 22989                                                         | 0 0   | 173                                                             | 12 11 | 117   | 5 10  |
|                           |                                   |       | 18125                                    | 0 0   |                                                               |       | 140538                                                        | 0 0   | 379                                                             | 4 11  | 311   | 3 0   |
|                           |                                   |       | 19595                                    | 0 0   |                                                               |       | 133936                                                        | 0 0   | 257                                                             | 10 0  | 486   | 10 3  |
| 119                       | 0 0                               |       | 24130                                    | 0 0   | 24130                                                         | 0 0   | 162898                                                        | 0 0   |                                                                 |       |       |       |
|                           |                                   |       | 15987                                    | 0 0   |                                                               |       | 106047                                                        | 0 0   |                                                                 |       | 305   | 19 10 |
| 2400                      | 0 0                               |       | 25000                                    | 0 0   |                                                               |       | 203288                                                        | 0 0   | 332                                                             | 10 9  | 513   | 11 11 |
| 275                       | 0 0                               |       | 9303                                     | 0 0   |                                                               |       | 54100                                                         | 0 0   | 345                                                             | 3 1   | 155   | 14 7  |
| 100                       | 0 0                               |       | 26635                                    | 0 0   |                                                               |       | 144963                                                        | 0 0   | 377                                                             | 12 7  | 450   | 6 9   |
| 525                       | 0 0                               |       | 3725                                     | 0 0   |                                                               |       | 144763                                                        | 0 0   | 603                                                             | 3 7   | 412   | 10 0  |
| 375                       | 0 0                               |       | 46875                                    | 0 0   |                                                               |       | 219733                                                        | 0 0   | 1045                                                            | 2 6   | 679   | 15 8  |
|                           |                                   |       | 16825                                    | 0 0   |                                                               |       | 114371                                                        | 0 0   |                                                                 |       | 762   | 0 0   |
|                           |                                   |       | 2705                                     | 0 0   | 2705                                                          | 0 0   | 21063                                                         | 0 0   | 100                                                             | 0 0   | 234   | 0 0   |
| 100                       | 0 0                               |       | 40830                                    | 0 0   |                                                               |       | 456236                                                        | 0 0   | 600                                                             | 0 0   | 2025  | 0 0   |
|                           |                                   |       | 28600                                    | 0 0   |                                                               |       | 264989                                                        | 0 0   | 758                                                             | 19 2½ | * 876 | 0 0   |
|                           |                                   |       | 5275                                     | 0 0   |                                                               |       | 54130                                                         | 0 0   | 59                                                              | 0 4½  | 281   | 0 0   |
|                           |                                   |       | 1525                                     | 0 0   |                                                               |       | 26335                                                         | 0 0   | 53                                                              | 0 0   | 67    | 0 0   |
|                           |                                   |       | 7410                                     | 0 0   |                                                               |       | 39416                                                         | 0 0   | 118                                                             | 0 0   | 234   | 0 0   |
| 125                       | 0 0                               |       | 10515                                    | 0 0   |                                                               |       | 126815                                                        | 0 0   | 563                                                             | 0 0   | 512   | 0 0   |
| 590                       | 0 0                               |       | 63500                                    | 0 0   |                                                               |       | 714604                                                        | 0 0   | 200                                                             | 0 0   | 2093  | 6 6   |
| 10037                     | 10 0                              |       | 29312                                    | 10 0  | 1758                                                          | 15 0  | 21172                                                         | 9 0   | 1558                                                            | 6 8   | 450   | 0 0   |
| 15130                     | 0 0                               |       | 33070                                    | 0 0   | 2409                                                          | 15 0  |                                                               |       | 875                                                             | 0 0   |       |       |
| 25982                     | 10 0                              |       | 239567                                   | 10 0  | 6873                                                          | 10 0  | 1839131                                                       | 9 0   | 4885                                                            | 6 9½  | 7534  | 6 6   |
| 485                       | 0 0                               |       | 9035                                     | 0 0   |                                                               |       | 98464                                                         | 0 0   | 120                                                             | 16 7  | 163   | 15 5  |
|                           |                                   |       | 32675                                    | 0 0   |                                                               |       | 465740                                                        | 0 0   |                                                                 |       |       |       |
| 300                       | 0 0                               |       | 20525                                    | 0 0   |                                                               |       | 238835                                                        | 0 0   | 798                                                             | 6 7   | 405   | 3 0   |
| 18257                     | 0 0                               |       | 22307                                    | 0 0   |                                                               |       | 144224                                                        | 0 0   |                                                                 |       |       |       |
|                           |                                   |       | 27745                                    | 0 0   |                                                               |       | 214236                                                        | 0 0   |                                                                 |       |       |       |
|                           |                                   |       | 20925                                    | 0 0   |                                                               |       | 165723                                                        | 0 0   |                                                                 |       |       |       |

\* This tax was not assessed on the Township, but paid out of the Township Funds.







GENERAL STATEMENT,

| Number. | Total amount of liabilities unsecured. |    |    | Total liabilities of all kinds. |    |    | Total value of real property belonging to Municipality. |    |    | Total value of stock in incorporated Companies owned by Municipality. |    |    | Total value of debts due to Municipality. |    |    |
|---------|----------------------------------------|----|----|---------------------------------|----|----|---------------------------------------------------------|----|----|-----------------------------------------------------------------------|----|----|-------------------------------------------|----|----|
|         | £                                      | s. | d. | £                               | s. | d. | £                                                       | s. | d. | £                                                                     | s. | d. | £                                         | s. | d. |
| 1       |                                        |    |    |                                 |    |    |                                                         |    |    |                                                                       |    |    |                                           |    |    |
| 2       | 526                                    | 1  | 2  | 526                             | 1  | 2  |                                                         |    |    |                                                                       |    |    | 675                                       | 18 | 5  |
| 3       |                                        |    |    |                                 |    |    |                                                         |    |    |                                                                       |    |    |                                           |    |    |
| 4       |                                        |    |    | 1000                            | 0  | 0  |                                                         |    |    | 1000                                                                  | 0  | 0  |                                           |    |    |
| 5       |                                        |    |    |                                 |    |    | 90060                                                   | 0  | 0  |                                                                       |    |    |                                           |    |    |
| 6       |                                        |    |    |                                 |    |    |                                                         |    |    |                                                                       |    |    |                                           |    |    |
| 7       |                                        |    |    | 5500                            | 0  | 0  |                                                         |    |    | 5000                                                                  | 0  | 0  | 225                                       | 0  | 0  |
| 8       |                                        |    |    |                                 |    |    |                                                         |    |    |                                                                       |    |    |                                           |    |    |
| 9       |                                        |    |    | 1333                            | 6  | 8  |                                                         |    |    |                                                                       |    |    | 2000                                      | 0  | 0  |
| 10      |                                        |    |    |                                 |    |    |                                                         |    |    |                                                                       |    |    |                                           |    |    |
| 11      |                                        |    |    |                                 |    |    |                                                         |    |    |                                                                       |    |    |                                           |    |    |
| 12      |                                        |    |    |                                 |    |    |                                                         |    |    |                                                                       |    |    |                                           |    |    |
| 1       |                                        |    |    |                                 |    |    |                                                         |    |    |                                                                       |    |    |                                           |    |    |
| 2       |                                        |    |    |                                 |    |    |                                                         |    |    |                                                                       |    |    |                                           |    |    |
| 3       |                                        |    |    |                                 |    |    |                                                         |    |    |                                                                       |    |    |                                           |    |    |
| 4       |                                        |    |    |                                 |    |    | 300                                                     | 0  | 0  |                                                                       |    |    |                                           |    |    |
| 5       |                                        |    |    | 79                              | 12 | 6½ | 79                                                      | 12 | 6½ |                                                                       |    |    |                                           |    |    |
| 6       |                                        |    |    |                                 |    |    |                                                         |    |    |                                                                       |    |    |                                           |    |    |
| 7       |                                        |    |    |                                 |    |    | 200                                                     | 0  | 0  |                                                                       |    |    | 628                                       | 0  | 0  |
| 8       |                                        |    |    |                                 |    |    |                                                         |    |    |                                                                       |    |    |                                           |    |    |
| 9       |                                        |    |    |                                 |    |    | 500                                                     | 0  | 0  |                                                                       |    |    |                                           |    |    |
| 10      | 112                                    | 10 | 0  | 2137                            | 10 | 0  | 3121                                                    | 0  | 0  |                                                                       |    |    |                                           |    |    |
| 11      |                                        |    |    | 500                             | 0  | 0  | 1500                                                    | 0  | 0  |                                                                       |    |    |                                           |    |    |
| 12      | 112                                    | 10 | 0  | 2717                            | 2  | 6½ | 5700                                                    | 12 | 6½ |                                                                       |    |    | 628                                       | 0  | 0  |
| 1       |                                        |    |    |                                 |    |    |                                                         |    |    |                                                                       |    |    |                                           |    |    |
| 2       |                                        |    |    | 186                             | 14 | 0  |                                                         |    |    |                                                                       |    |    |                                           |    |    |
| 3       |                                        |    |    | 6500                            | 0  | 0  |                                                         |    |    | 5000                                                                  | 0  | 0  |                                           |    |    |
| 4       |                                        |    |    |                                 |    |    |                                                         |    |    |                                                                       |    |    |                                           |    |    |
| 5       |                                        |    |    |                                 |    |    |                                                         |    |    |                                                                       |    |    |                                           |    |    |
| 6       |                                        |    |    |                                 |    |    |                                                         |    |    |                                                                       |    |    |                                           |    |    |
| 7       |                                        |    |    |                                 |    |    |                                                         |    |    |                                                                       |    |    |                                           |    |    |

&c.—(Continued.)

| Total amount of arrears of taxes. |    |    | Balance in hands of Treasurer. |    |     | All other property owned by Municipality. |    |    | TOTAL ASSETS. |    |     |
|-----------------------------------|----|----|--------------------------------|----|-----|-------------------------------------------|----|----|---------------|----|-----|
| £                                 | s. | d. | £                              | s. | d.  | £                                         | s. | d. | £             | s. | d.  |
|                                   |    |    |                                |    |     |                                           |    |    |               |    |     |
| 989                               | 8  | 9  | 27                             | 16 | 9   |                                           |    |    | 1693          | 8  | 10  |
| 189                               | 1  | 4  | 375                            | 3  | 7   |                                           |    |    | 564           | 4  | 11  |
|                                   |    |    | 244                            | 10 | 1   |                                           |    |    |               |    |     |
| 97                                | 8  | 0  |                                |    |     |                                           |    |    |               |    |     |
|                                   |    |    |                                |    |     |                                           |    |    |               |    |     |
|                                   |    |    | 191                            | 11 | 9   |                                           |    |    | 5416          | 11 | 10  |
| 531                               | 17 | 4  | 151                            | 18 | 9   |                                           |    |    | 653           | 15 | 1   |
| 499                               | 10 | 0  | 749                            | 11 | 11  |                                           |    |    | 3249          | 1  | 11  |
|                                   |    |    |                                |    |     |                                           |    |    |               |    |     |
|                                   |    |    | 175                            | 13 | 9   |                                           |    |    |               |    |     |
| 10                                | 10 | 7  | 48                             | 0  | 0   |                                           |    |    | 58            | 10 | 7   |
|                                   |    |    |                                |    |     |                                           |    |    |               |    |     |
|                                   |    |    |                                |    |     |                                           |    |    |               |    |     |
| 100                               | 0  | 0  | 365                            | 15 | 0   |                                           |    |    | 465           | 15 | 0   |
| 682                               | 18 | 6  | 600                            | 0  | 0   |                                           |    |    | 1282          | 18 | 6   |
|                                   |    |    | 133                            | 13 | 6½  |                                           |    |    | 947           | 12 | 2   |
| 203                               | 3  | 2½ | 178                            | 4  | 4   | * 1192                                    | 7  | 8½ | 1573          | 15 | 3½  |
|                                   |    |    | 380                            | 12 | 7½  |                                           |    |    | 447           | 6  | 7½  |
|                                   |    |    | 0                              | 5  | 10½ |                                           |    |    | 4             | 0  | 10½ |
| 22                                | 5  | 6½ | 185                            | 0  | 0   | 3                                         | 15 | 0  | 195           | 0  | 0   |
|                                   |    |    | 748                            | 12 | 0½  |                                           |    |    | 497           | 19 | 2½  |
| 280                               | 11 | 2¾ |                                |    |     |                                           |    |    |               |    |     |
|                                   |    |    |                                |    |     |                                           |    |    |               |    |     |
| 69                                | 2  | 9½ | 594                            | 19 | 1   | 80                                        | 0  | 0  | 3815          | 1  | 10½ |
|                                   |    |    | 221                            | 10 | 6   |                                           |    |    | 1500          | 0  | 0   |
|                                   |    |    |                                |    |     |                                           |    |    |               |    |     |
| 1358                              | 1  | 3½ | 3408                           | 13 | 0   | 1226                                      | 2  | 8½ | 10729         | 9  | 6½  |
|                                   |    |    |                                |    |     |                                           |    |    |               |    |     |
|                                   |    |    |                                |    |     |                                           |    |    |               |    |     |
| 24                                | 12 | 7  | 422                            | 4  | 5   |                                           |    |    | 446           | 17 | 0   |
|                                   |    |    |                                |    |     |                                           |    |    |               |    |     |
| 75                                | 0  | 0  | 31                             | 9  | 5½  | 1440                                      | 0  | 0  | 6526          | 9  | 5½  |
|                                   |    |    |                                |    |     |                                           |    |    |               |    |     |
|                                   |    |    |                                |    |     |                                           |    |    |               |    |     |
|                                   |    |    |                                |    |     |                                           |    |    |               |    |     |
|                                   |    |    |                                |    |     |                                           |    |    |               |    |     |
|                                   |    |    |                                |    |     |                                           |    |    |               |    |     |

\* Arrears due on Non-Resident Lands.

GENERAL STATEMENT

| Number.                            | NAME OF MUNICIPALITY.     | Number of persons assessed. | Number of acres assessed. | Total of Rentals of Real Property. |    |    | Total of yearly value other than Rentals of Real Property. |    |        | Total actual value of Real Property. |    |    |
|------------------------------------|---------------------------|-----------------------------|---------------------------|------------------------------------|----|----|------------------------------------------------------------|----|--------|--------------------------------------|----|----|
|                                    |                           |                             |                           | £                                  | s. | d. | £                                                          | s. | d.     | £                                    | s. | d. |
| COUNTY OF OXFORD.—<br>(Continued.) |                           |                             |                           |                                    |    |    |                                                            |    |        |                                      |    |    |
| 8                                  | OXFORD EAST               | 348                         | 34528                     |                                    |    |    |                                                            |    | 292955 | 0                                    | 0  |    |
| 9                                  | OXFORD NORTH              | 214                         | 20469                     |                                    |    |    |                                                            |    | 78351  | 0                                    | 0  |    |
| 10                                 | OXFORD WEST               | 298                         | 25658                     |                                    |    |    |                                                            |    | 167795 | 0                                    | 0  |    |
| 11                                 | WOODSTOCK                 | 615                         |                           | 13014                              | 0  | 0  | 7174                                                       | 0  | 0      |                                      |    |    |
| 12                                 | ZORRA EAST                | 512                         | 57557                     |                                    |    |    |                                                            |    | 255987 | 0                                    | 0  |    |
| 13                                 | ZORRA WEST                | 614                         | 37118                     |                                    |    |    |                                                            |    | 103603 | 0                                    | 0  |    |
|                                    | Total                     | 5780                        | 436422                    | 20255                              | 0  | 0  | 18164                                                      | 0  | 0      | 2075874                              | 0  | 0  |
| 14                                 | MISSOURI EAST—last year.. | 503                         | 46249                     |                                    |    |    |                                                            |    | 105606 | 0                                    | 0  |    |
|                                    | Total                     | 6283                        | 482671                    | 20255                              | 0  | 0  | 18164                                                      | 0  | 0      | 2181480                              | 0  | 0  |
| 15                                 | COUNTY OF OXFORD          | 6282                        | 482671                    | 20255                              | 0  | 0  | 18164                                                      | 0  | 0      | 2181480                              | 0  | 0  |
| COUNTY OF NORFOLK.                 |                           |                             |                           |                                    |    |    |                                                            |    |        |                                      |    |    |
| 1                                  | CHARLOTTEVILLE            | 614                         | 54953½                    |                                    |    |    |                                                            |    | 137440 | 0                                    | 0  |    |
| 2                                  | HOUGHTON                  | 326                         | 34230                     |                                    |    |    |                                                            |    | 56363  | 0                                    | 0  |    |
| 3                                  | MIDDLETON                 | 372                         | 42138                     |                                    |    |    |                                                            |    | 619845 | 0                                    | 0  |    |
| 4                                  | SIMCOE, Town of           | 408                         | 367                       |                                    |    |    | 6701                                                       | 8  | 0      | 89664                                | 5  | 0  |
| 5                                  | TOWNSEND                  | 756                         | 64745                     |                                    |    |    |                                                            |    | 240975 | 0                                    | 0  |    |
| 6                                  | WALSINGHAM                | 552                         | 76094½                    |                                    |    |    |                                                            |    | 124470 | 0                                    | 0  |    |
| 7                                  | WINDHAM                   | 564                         | 67200                     |                                    |    |    |                                                            |    | 190901 | 0                                    | 0  |    |
| 8                                  | WOODHOUSE                 | 551                         | 34554½                    |                                    |    |    |                                                            |    | 201830 | 0                                    | 0  |    |
|                                    | Total                     | 4143                        | 374272½                   |                                    |    |    | 6701                                                       | 8  | 0      | 1661488                              | 5  | 0  |
| 9                                  | COUNTY OF NORFOLK         | 4143                        | 374272½                   |                                    |    |    | 6701                                                       | 8  | 0      | 1661488                              | 5  | 0  |
| COUNTY OF KENT.                    |                           |                             |                           |                                    |    |    |                                                            |    |        |                                      |    |    |
| 1                                  | TOWN OF CHATHAM           | 878                         | 1000                      | 14000                              | 0  | 0  | 4000                                                       | 0  | 0      | 250000                               | 0  | 0  |
| 2                                  | ORFORD                    | 306                         | 27616                     |                                    |    |    |                                                            |    | 34100  | 0                                    | 0  |    |
| 3                                  | HOWARD                    | 634                         | 58565                     |                                    |    |    |                                                            |    | 111541 | 0                                    | 0  |    |
| 4                                  | HARWICH                   | 597                         | 86695                     |                                    |    |    |                                                            |    | 205426 | 0                                    | 0  |    |
| 5                                  | RALEIGH                   | 571                         | 72305                     |                                    |    |    |                                                            |    | 105314 | 0                                    | 0  |    |
| 6                                  | ROMNEY                    | 87                          | 20190                     |                                    |    |    |                                                            |    | 20107  | 0                                    | 0  |    |
| 7                                  | TILBURY, East             | 235                         | 52781                     |                                    |    |    |                                                            |    | 37247  | 0                                    | 0  |    |
| 8                                  | DOVER, East and West      | 378                         | 61882                     |                                    |    |    |                                                            |    | 67010  | 0                                    | 0  |    |
| 9                                  | CHATHAM                   | 359                         | 30229                     |                                    |    |    |                                                            |    | 65502  | 0                                    | 0  |    |
| 10                                 | CAMDEN AND ZONE           | 452                         | 58560                     |                                    |    |    |                                                            |    | 116516 | 0                                    | 0  |    |
| 11                                 | COUNTY OF KENT            |                             |                           |                                    |    |    |                                                            |    |        |                                      |    |    |
|                                    | Total                     | 4497                        | 464823                    | 14000                              | 0  | 0  | 4000                                                       | 0  | 0      | 1012763                              | 0  | 0  |

&c.—(Continued.)

| Total of Taxable Incomes. |    |    | Total value of personal property. |    |    | Total yearly value of personal property. |    |    | Total amount of assessed value of real and personal property. |    |    | Total amount of taxes imposed by By-laws of the Municipality. |    |    | Total amount of taxes imposed by By-laws of the County Council. |    |    |
|---------------------------|----|----|-----------------------------------|----|----|------------------------------------------|----|----|---------------------------------------------------------------|----|----|---------------------------------------------------------------|----|----|-----------------------------------------------------------------|----|----|
| £                         | s. | d. | £                                 | s. | d. | £                                        | s. | d. | £                                                             | s. | d. | £                                                             | s. | d. | £                                                               | s. | d. |
| 1658                      | 0  | 0  | 24550                             | 0  | 0  |                                          |    |    | 319203                                                        | 0  | 0  | 133                                                           | 19 | 0½ | 202                                                             | 13 | 4  |
|                           |    |    | 8300                              | 0  | 0  |                                          |    |    | 86651                                                         | 0  | 0  |                                                               |    |    |                                                                 |    |    |
| 2255                      | 0  | 0  | 18157                             | 0  | 0  |                                          |    |    | 169641                                                        | 0  | 0  |                                                               |    |    |                                                                 |    |    |
| 16660                     | 0  | 0  | 22200                             | 0  | 0  |                                          |    |    | 171476                                                        | 0  | 0  |                                                               |    |    |                                                                 |    |    |
| 1446                      | 0  | 0  | 23357                             | 0  | 0  |                                          |    |    | 279338                                                        | 0  | 0  |                                                               |    |    |                                                                 |    |    |
| 525                       | 0  | 0  | 17798                             | 0  | 0  |                                          |    |    | 181401                                                        | 0  | 0  |                                                               |    |    |                                                                 |    |    |
| 41536                     | 0  | 0  | 237561                            | 0  | 0  |                                          |    |    | 2584932                                                       | 0  | 0  |                                                               |    |    |                                                                 |    |    |
|                           |    |    | 9150                              | 0  | 0  |                                          |    |    | 114756                                                        | 0  | 0  |                                                               |    |    |                                                                 |    |    |
| 41586                     | 0  | 0  | 246711                            | 0  | 0  |                                          |    |    | 2699738                                                       | 0  | 0  |                                                               |    |    |                                                                 |    |    |
| 41586                     | 0  | 0  | 246711                            | 0  | 0  | 2699738                                  | 0  | 0  |                                                               |    |    | 2963                                                          | 3  | 2  | 2963                                                            | 3  | 2  |
| 3067                      | 0  | 0  | 20325                             | 0  | 0  |                                          |    |    | 170129                                                        | 0  | 0  | 175                                                           | 5  | 4½ | 281                                                             | 4  | 1½ |
| 168                       | 0  | 0  | 8890                              | 0  | 0  | 533                                      | 8  | 0  | 65421                                                         | 0  | 0  | 476                                                           | 10 | 2½ | 146                                                             | 16 | 6  |
|                           |    |    | 7650                              | 0  | 0  |                                          |    |    | 69545                                                         | 0  | 0  | 133                                                           | 6  | 5  | 168                                                             | 10 | 11 |
| 12822                     | 0  | 0  | 17142                             | 7  | 0  | 1028                                     | 9  | 7  | 106806                                                        | 12 | 0  | 1062                                                          | 10 | 0  | 137                                                             | 10 | 0  |
| 1550                      | 0  | 0  | 30200                             | 0  | 0  |                                          |    |    | 272725                                                        | 0  | 0  | 160                                                           | 0  | 0  | 590                                                             | 0  | 0  |
|                           |    |    | 12450                             | 0  | 0  |                                          |    |    | 186920                                                        | 0  | 0  | 2329                                                          | 10 | 2½ | 324                                                             | 5  | 6  |
|                           |    |    | 9275                              | 0  | 0  |                                          |    |    | 200176                                                        | 15 | 0  | 312                                                           | 5  | 6  | 362                                                             | 6  | 4½ |
|                           |    |    | 24500                             | 0  | 0  |                                          |    |    | 226330                                                        | 0  | 0  | 1035                                                          | 0  | 7½ | 431                                                             | 2  | 7  |
| 17607                     | 0  | 0  | 130432                            | 7  | 0  | 1561                                     | 17 | 7  | 1248053                                                       | 7  | 0  | 5684                                                          | 8  | 3½ | 2441                                                            | 15 | 1½ |
| 17607                     | 0  | 0  | 130432                            | 7  | 0  | 1561                                     | 17 | 7  | 1248053                                                       | 7  | 0  | 5684                                                          | 8  | 3½ | 2495                                                            | 19 | 6  |
| 6000                      | 0  | 0  | 78000                             | 0  | 0  | 3500                                     | 0  | 0  | 345000                                                        | 0  | 0  | 2450                                                          | 0  | 0  | 741                                                             | 0  | 0  |
| 220                       | 0  | 0  | 5865                              | 0  | 0  |                                          |    |    | 39965                                                         | 0  | 0  | 198                                                           | 0  | 0  | 237                                                             | 10 | 8  |
|                           |    |    | 15950                             | 0  | 0  |                                          |    |    | 127491                                                        | 0  | 0  | 858                                                           | 15 | 7  | 531                                                             | 10 | 4  |
|                           |    |    | 20804                             | 0  | 0  |                                          |    |    | 226220                                                        | 0  | 0  | 750                                                           | 0  | 0  | 547                                                             | 0  | 0  |
|                           |    |    | 10291                             | 0  | 0  |                                          |    |    | 115605                                                        | 0  | 0  | 334                                                           | 16 | 7  | 465                                                             | 0  | 0  |
|                           |    |    | 1125                              | 0  | 0  |                                          |    |    | 21232                                                         | 0  | 0  | 340                                                           | 16 | 8  | 103                                                             | 0  | 0  |
|                           |    |    | 3750                              | 0  | 0  |                                          |    |    | 40997                                                         | 0  | 0  | 701                                                           | 11 | 8  | 280                                                             | 0  | 0  |
|                           |    |    | 7175                              | 0  | 0  |                                          |    |    | 74185                                                         | 0  | 0  | 164                                                           | 11 | 6  | 388                                                             | 6  | 9  |
| 125                       | 0  | 0  | 8575                              | 0  | 0  |                                          |    |    | 74202                                                         | 0  | 0  | 254                                                           | 18 | 7  | 354                                                             | 0  | 0  |
| 150                       | 0  | 0  | 11025                             | 0  | 0  |                                          |    |    | 127691                                                        | 0  | 0  | 736                                                           | 10 | 11 | 334                                                             | 0  | 0  |
| 6495                      | 0  | 0  | 162560                            | 0  | 0  | 3500                                     | 0  | 0  | 1192588                                                       | 0  | 0  | 6790                                                          | 1  | 6  | 3986                                                            | 7  | 9  |



GENERAL STATEMENT,

| Number. | Total expenditure on account of stock held in any incorporated Company. |    |    | Total expenditure on account of schools and education, exclusive of School Trustees rates. |    |    | Total expenditure on account of the support of the poor or charitable purposes. |    |    | Total expenditure on account of Debentures and interest thereon. |    |    | Total gross expenditure on account of Administration of Justice in all its branches. |    |    |
|---------|-------------------------------------------------------------------------|----|----|--------------------------------------------------------------------------------------------|----|----|---------------------------------------------------------------------------------|----|----|------------------------------------------------------------------|----|----|--------------------------------------------------------------------------------------|----|----|
|         | £                                                                       | s. | d. | £                                                                                          | s. | d. | £                                                                               | s. | d. | £                                                                | s. | d. | £                                                                                    | s. | d. |
| 8       |                                                                         |    |    |                                                                                            |    |    |                                                                                 |    |    |                                                                  |    |    |                                                                                      |    |    |
| 9       |                                                                         |    |    |                                                                                            |    |    |                                                                                 |    |    |                                                                  |    |    |                                                                                      |    |    |
| 10      |                                                                         |    |    |                                                                                            |    |    |                                                                                 |    |    |                                                                  |    |    |                                                                                      |    |    |
| 11      |                                                                         |    |    |                                                                                            |    |    |                                                                                 |    |    |                                                                  |    |    |                                                                                      |    |    |
| 12      |                                                                         |    |    |                                                                                            |    |    |                                                                                 |    |    |                                                                  |    |    |                                                                                      |    |    |
| 13      |                                                                         |    |    |                                                                                            |    |    |                                                                                 |    |    |                                                                  |    |    |                                                                                      |    |    |
| 14      |                                                                         |    |    |                                                                                            |    |    |                                                                                 |    |    |                                                                  |    |    |                                                                                      |    |    |
| 15      |                                                                         |    |    | 1015                                                                                       | 0  | 5  |                                                                                 |    |    | 21570                                                            | 13 | 8  | 1955                                                                                 | 12 | 0  |
| 1       |                                                                         |    |    | 88                                                                                         | 14 | 2½ |                                                                                 |    |    |                                                                  |    |    |                                                                                      |    |    |
| 2       |                                                                         |    |    | 56                                                                                         | 3  | 0  |                                                                                 |    |    |                                                                  |    |    |                                                                                      |    |    |
| 3       |                                                                         |    |    | 46                                                                                         | 12 | 5  | 21                                                                              | 2  | 11 | 98                                                               | 15 | 0  |                                                                                      |    |    |
| 4       |                                                                         |    |    | 284                                                                                        | 0  | 0  | 28                                                                              | 17 | 6  |                                                                  |    |    |                                                                                      |    |    |
| 5       |                                                                         |    |    | 335                                                                                        | 19 | 7  | 10                                                                              | 0  | 0  |                                                                  |    |    |                                                                                      |    |    |
| 6       |                                                                         |    |    | 6                                                                                          | 2  | 6  | 10                                                                              | 10 | 0  | 519                                                              | 0  | 0  |                                                                                      |    |    |
| 7       |                                                                         |    |    | 144                                                                                        | 5  | 0  |                                                                                 |    |    |                                                                  |    |    |                                                                                      |    |    |
| 8       | 250                                                                     | 0  | 0  | 81                                                                                         | 0  | 7  | 1                                                                               | 0  | 0  |                                                                  |    |    |                                                                                      |    |    |
|         | 250                                                                     | 0  | 0  | 1042                                                                                       | 17 | 3½ | 71                                                                              | 10 | 5  | 612                                                              | 15 | 0  |                                                                                      |    |    |
| 9       |                                                                         |    |    | 1890                                                                                       | 13 | 0  | 141                                                                             | 11 | 9  | 383                                                              | 14 | 8  | 1596                                                                                 | 3  | 9  |
| 1       | 3000                                                                    | 0  | 0  | 550                                                                                        | 0  | 0  | 100                                                                             | 0  | 0  | 3200                                                             | 0  | 0  |                                                                                      |    |    |
| 2       |                                                                         |    |    | 41                                                                                         | 10 | 8  |                                                                                 |    |    |                                                                  |    |    |                                                                                      |    |    |
| 3       |                                                                         |    |    | 93                                                                                         | 10 | 4  | 5                                                                               | 0  | 0  |                                                                  |    |    |                                                                                      |    |    |
| 4       |                                                                         |    |    | 433                                                                                        | 0  | 0  | 5                                                                               | 5  | 0  |                                                                  |    |    |                                                                                      |    |    |
| 5       |                                                                         |    |    | 164                                                                                        | 0  | 7  | 28                                                                              | 0  | 0  |                                                                  |    |    |                                                                                      |    |    |
| 6       |                                                                         |    |    | 15                                                                                         | 14 | 6  |                                                                                 |    |    |                                                                  |    |    |                                                                                      |    |    |
| 7       |                                                                         |    |    | 40                                                                                         | 0  | 0  |                                                                                 |    |    |                                                                  |    |    |                                                                                      |    |    |
| 8       |                                                                         |    |    | 173                                                                                        | 7  | 8  |                                                                                 |    |    |                                                                  |    |    |                                                                                      |    |    |
| 9       |                                                                         |    |    | 286                                                                                        | 5  | 2  |                                                                                 |    |    | 118                                                              | 0  | 0  |                                                                                      |    |    |
| 10      |                                                                         |    |    | 188                                                                                        | 15 | 0  |                                                                                 |    |    |                                                                  |    |    |                                                                                      |    |    |
| 11      |                                                                         |    |    | 328                                                                                        | 7  | 1  |                                                                                 |    |    | 726                                                              | 0  | 0  | 2228                                                                                 | 17 | 6  |
|         | 3000                                                                    | 0  | 0  | 2314                                                                                       | 11 | 0  | 138                                                                             | 5  | 0  | 4044                                                             | 0  | 0  | 2228                                                                                 | 17 | 6  |

&c.—(Continued.)

| Amount received from Government on account of Administration of Justice. | Total net expenditure on account of Administration of Justice. | Total expenditure on account of salaries and the expenses of Municipal Government. |      |     | Total expenditure on all other accounts. |      |     | Total expenditure of all kinds. |      |     | Total amount of liabilities secured by Debentures. |       |    |     |       |    |    |
|--------------------------------------------------------------------------|----------------------------------------------------------------|------------------------------------------------------------------------------------|------|-----|------------------------------------------|------|-----|---------------------------------|------|-----|----------------------------------------------------|-------|----|-----|-------|----|----|
|                                                                          |                                                                | £                                                                                  | s.   | d.  | £                                        | s.   | d.  | £                               | s.   | d.  | £                                                  | s.    | d. |     |       |    |    |
|                                                                          |                                                                |                                                                                    |      | 111 | 5                                        | 7¼   | 288 | 8                               | 6    | 678 | 7                                                  | 1¼    |    |     |       |    |    |
|                                                                          |                                                                |                                                                                    |      |     |                                          |      |     |                                 |      |     |                                                    |       |    |     |       |    |    |
|                                                                          |                                                                |                                                                                    |      |     |                                          |      |     |                                 |      |     |                                                    |       |    |     |       |    |    |
|                                                                          |                                                                |                                                                                    |      |     |                                          |      |     |                                 |      |     |                                                    |       |    |     |       |    |    |
| 815                                                                      | 1                                                              | 0                                                                                  | 1140 | 11  | 0                                        | 329  | 11  | 3                               | 2739 | 16  | 9½                                                 | 26439 | 16 | 10½ | 8900  | 0  | 0  |
|                                                                          |                                                                |                                                                                    |      |     |                                          |      |     |                                 |      |     |                                                    |       |    |     |       |    |    |
|                                                                          |                                                                |                                                                                    |      |     |                                          | 92   | 0   | 2¼                              |      |     |                                                    | 176   | 11 | 6¼  |       |    |    |
|                                                                          |                                                                |                                                                                    |      |     |                                          | 86   | 0   | 0                               |      |     |                                                    | 282   | 3  | 0   |       |    |    |
|                                                                          |                                                                |                                                                                    |      |     |                                          | 61   | 15  | 6                               | 75   | 14  | 7¼                                                 | 299   | 0  | 5½  | 1050  | 0  | 0  |
|                                                                          |                                                                |                                                                                    |      |     |                                          | 200  | 0   | 0                               | 140  | 0   | 0                                                  | 747   | 17 | 6   | 25000 | 0  | 0  |
|                                                                          |                                                                |                                                                                    |      |     |                                          | 100  | 15  | 0                               |      |     |                                                    |       |    |     |       |    |    |
|                                                                          |                                                                |                                                                                    |      |     |                                          | 94   | 2   | 6                               |      |     |                                                    | 727   | 5  | 8½  | 6000  | 0  | 0  |
|                                                                          |                                                                |                                                                                    |      |     |                                          | 121  | 13  | 0                               |      |     |                                                    | 377   | 13 | 0   | 25000 | 0  | 0  |
|                                                                          |                                                                |                                                                                    |      |     |                                          | 125  | 18  | 2                               | 41   | 2   | 8                                                  | 1000  | 11 | 0¼  | 20000 | 0  | 0  |
|                                                                          |                                                                |                                                                                    |      |     |                                          | 892  | 4   | 4¼                              | 256  | 17  | 3¼                                                 | 3611  | 2  | 3½  | 77050 | 0  | 0  |
| 580                                                                      | 11                                                             | 5                                                                                  | 1015 | 12  | 4                                        | 437  | 1   | 4                               | 232  | 10  | 3                                                  | 4652  | 5  | 6   | 2000  | 0  | 0  |
|                                                                          |                                                                |                                                                                    |      |     |                                          |      |     |                                 |      |     |                                                    |       |    |     |       |    |    |
|                                                                          |                                                                |                                                                                    |      |     |                                          | 620  | 0   | 0                               | 680  | 0   | 0                                                  | 17837 | 0  | 0   | 25400 | 0  | 0  |
|                                                                          |                                                                |                                                                                    |      |     |                                          | 71   | 5   | 0                               |      |     |                                                    | 217   | 0  | 0   |       |    |    |
|                                                                          |                                                                |                                                                                    |      |     |                                          | 188  | 5   | 5                               | 277  | 9   | 9                                                  | 1517  | 5  | 6   |       |    |    |
|                                                                          |                                                                |                                                                                    |      |     |                                          | 234  | 0   | 0                               |      |     |                                                    | 1188  | 6  | 0   |       |    |    |
|                                                                          |                                                                |                                                                                    |      |     |                                          | 126  | 1   | 4                               | 3    | 15  | 0                                                  | 638   | 16 | 11  |       |    |    |
|                                                                          |                                                                |                                                                                    |      |     |                                          | 24   | 15  | 0                               | 87   | 10  | 10                                                 | 128   | 0  | 4   |       |    |    |
|                                                                          |                                                                |                                                                                    |      |     |                                          | 80   | 0   | 0                               |      |     |                                                    | 270   | 0  | 0   |       |    |    |
|                                                                          |                                                                |                                                                                    |      |     |                                          | 98   | 0   | 0                               | 19   | 1   | 0                                                  | 1307  | 17 | 5   |       |    |    |
|                                                                          |                                                                |                                                                                    |      |     |                                          | 120  | 18  | 9                               | 6    | 6   | 3                                                  | 1347  | 0  | 0   | 200   | 0  | 0  |
|                                                                          |                                                                |                                                                                    |      |     |                                          | 120  | 6   | 8                               | 283  | 3   | 10                                                 | 998   | 1  | 6   |       |    |    |
| 950                                                                      | 16                                                             | 8                                                                                  | 1278 | 0   | 10                                       | 595  | 12  | 2                               | 1138 | 10  | 9                                                  | 5831  | 11 | 9   | 6814  | 14 | 10 |
| 950                                                                      | 16                                                             | 8                                                                                  | 1278 | 0   | 10                                       | 2279 | 4   | 4                               | 2495 | 17  | 5                                                  | 31280 | 19 | 5   | 32414 | 14 | 10 |

GENERAL STATEMENT,

| Number. | Total amount of liabilities unsecured. |    |    | Total liabilities of all kinds. |    |    | Total value of real property belonging to Municipality. |    |    | Total value of stock in incorporated Companies owned by Municipality. |    |    | Total value of debts due to Municipality. |    |    |
|---------|----------------------------------------|----|----|---------------------------------|----|----|---------------------------------------------------------|----|----|-----------------------------------------------------------------------|----|----|-------------------------------------------|----|----|
|         | £                                      | s. | d. | £                               | s. | d. | £                                                       | s. | d. | £                                                                     | s. | d. | £                                         | s. | d. |
| 8       |                                        |    |    | 255                             | 8  | 6  | 300                                                     | 0  | 0  |                                                                       |    |    | 255                                       | 8  | 6  |
| 9       |                                        |    |    |                                 |    |    |                                                         |    |    |                                                                       |    |    |                                           |    |    |
| 10      |                                        |    |    |                                 |    |    |                                                         |    |    |                                                                       |    |    |                                           |    |    |
| 11      |                                        |    |    |                                 |    |    |                                                         |    |    |                                                                       |    |    |                                           |    |    |
| 12      |                                        |    |    |                                 |    |    |                                                         |    |    |                                                                       |    |    |                                           |    |    |
| 13      |                                        |    |    |                                 |    |    |                                                         |    |    |                                                                       |    |    |                                           |    |    |
| 14      |                                        |    |    |                                 |    |    |                                                         |    |    |                                                                       |    |    |                                           |    |    |
| 15      |                                        |    |    | 8900                            | 0  | 0  | 8000                                                    | 0  | 0  |                                                                       |    |    | 8900                                      | 0  | 0  |
| 1       |                                        |    |    |                                 |    |    |                                                         |    |    |                                                                       |    |    |                                           |    |    |
| 2       |                                        |    |    |                                 |    |    | 180                                                     | 0  | 0  |                                                                       |    |    |                                           |    |    |
| 3       |                                        |    |    | 1050                            | 0  | 0  | 200                                                     | 0  | 0  | 325                                                                   | 0  | 0  | 1550                                      | 0  | 0  |
| 4       |                                        |    |    | 25000                           | 0  | 0  |                                                         |    |    | 325                                                                   | 0  | 0  |                                           |    |    |
| 5       |                                        |    |    |                                 |    |    | 550                                                     | 0  | 0  |                                                                       |    |    |                                           |    |    |
| 6       |                                        |    |    | 6000                            | 0  | 0  | 10                                                      | 0  | 0  | 8650                                                                  | 0  | 0  | 473                                       | 10 | 3  |
| 7       |                                        |    |    | 25000                           | 0  | 0  |                                                         |    |    |                                                                       |    |    | 25000                                     | 0  | 0  |
| 8       | 250                                    | 0  | 0  | 200                             | 0  | 0  |                                                         |    |    | 700                                                                   | 0  | 0  |                                           |    |    |
|         | 250                                    | 0  | 0  | 57250                           | 0  | 0  | 940                                                     | 0  | 0  | 9675                                                                  | 0  | 0  | 27023                                     | 10 | 3  |
| 9       |                                        |    |    | 2000                            | 0  | 0  | * 5000                                                  | 0  | 0  |                                                                       |    |    | 1750                                      | 0  | 0  |
| 1       |                                        |    |    | 25400                           | 0  | 0  | 250000                                                  | 0  | 0  | 11000                                                                 | 0  | 0  |                                           |    |    |
| 2       |                                        |    |    |                                 |    |    |                                                         |    |    |                                                                       |    |    | 99                                        | 17 | 0  |
| 3       |                                        |    |    |                                 |    |    |                                                         |    |    |                                                                       |    |    |                                           |    |    |
| 4       |                                        |    |    |                                 |    |    |                                                         |    |    |                                                                       |    |    |                                           |    |    |
| 5       |                                        |    |    | 1                               | 10 | 0  |                                                         |    |    |                                                                       |    |    |                                           |    |    |
| 6       |                                        |    |    |                                 |    |    |                                                         |    |    |                                                                       |    |    |                                           |    |    |
| 7       |                                        |    |    |                                 |    |    |                                                         |    |    |                                                                       |    |    |                                           |    |    |
| 8       |                                        |    |    |                                 |    |    |                                                         |    |    |                                                                       |    |    | 180                                       | 0  | 0  |
| 9       |                                        |    |    | 200                             | 0  | 0  |                                                         |    |    | 500                                                                   | 0  | 0  |                                           |    |    |
| 10      |                                        |    |    |                                 |    |    |                                                         |    |    |                                                                       |    |    |                                           |    |    |
| 11      |                                        |    |    | 6814                            | 14 | 10 | 11442                                                   | 7  | 9  |                                                                       |    |    |                                           |    |    |
|         |                                        |    |    | 32416                           | 4  | 10 | 261442                                                  | 7  | 9  | 11500                                                                 | 0  | 0  | 279                                       | 17 | 0  |

\* About.

&c.—(Continued.)

| Total amount of arrears of taxes. | Balance in hands of Treasurer. |    |    | All other property owned by Municipality. |    |    | TOTAL ASSETS. |    |    |        |    |     |
|-----------------------------------|--------------------------------|----|----|-------------------------------------------|----|----|---------------|----|----|--------|----|-----|
|                                   | £                              | s. | d. | £                                         | s. | d. | £             | s. | d. |        |    |     |
| 26                                | 14                             | 1  |    | 582                                       | 11 | 5  |               |    |    | 1114   | 14 | 0   |
|                                   |                                |    |    |                                           |    |    |               |    |    |        |    |     |
|                                   |                                |    |    |                                           |    |    |               |    |    |        |    |     |
|                                   |                                |    |    |                                           |    |    |               |    |    |        |    |     |
|                                   |                                |    |    |                                           |    |    |               |    |    |        |    |     |
| 2000                              | 0                              | 0  |    | 722                                       | 0  | 0  |               |    |    | 14622  | 0  | 0   |
|                                   |                                |    |    |                                           |    |    |               |    |    |        |    |     |
| 189                               | 3                              | 11 |    | 834                                       | 1  | 2½ |               |    |    | 1023   | 5  | 1½  |
| 20                                | 0                              | 0  |    | 475                                       | 8  | 11 |               |    |    | 475    | 8  | 11  |
| 59                                | 0                              | 5½ |    | 49                                        | 18 | 5½ |               |    |    | 108    | 18 | 11½ |
| 36                                | 0                              | 0  |    | 700                                       | 0  | 0  |               |    |    | 1250   | 11 | 2½  |
|                                   |                                |    |    | 1226                                      | 9  | 6  |               |    |    |        |    |     |
| 1310                              | 5                              | 3½ |    |                                           |    |    |               |    |    | 6000   | 0  | 0   |
|                                   |                                |    |    | 72                                        | 11 | 7  |               |    |    | 25072  | 11 | 7   |
| 227                               | 10                             | 5½ |    | 230                                       | 13 | 6  |               |    |    | 458    | 3  | 6½  |
|                                   |                                |    |    |                                           |    |    |               |    |    |        |    |     |
| 1842                              | 0                              | 1¼ |    | 3589                                      | 3  | 2  |               |    |    | 34397  | 19 | 3¼  |
|                                   |                                |    |    |                                           |    |    |               |    |    |        |    |     |
| 1312                              | 3                              | 5  |    | 127                                       | 17 | 3½ |               |    |    | 8190   | 0  | 8½  |
|                                   |                                |    |    |                                           |    |    |               |    |    |        |    |     |
| 200                               | 0                              | 0  |    | 2678                                      | 0  | 0  |               |    |    | 263878 | 0  | 0   |
|                                   |                                |    |    | 140                                       | 0  | 0  |               |    |    |        |    |     |
| 125                               | 9                              | 1  |    | 393                                       | 18 | 6  | 400           | 0  | 0  |        |    |     |
| 90                                | 0                              | 0  |    | 750                                       | 0  | 0  |               |    |    |        |    |     |
| 7                                 | 17                             | 7  |    | 822                                       | 8  | 2  |               |    |    | 1469   | 2  | 9   |
| 115                               | 17                             | 1  |    | 193                                       | 1  | 2  |               |    |    |        |    |     |
|                                   |                                |    |    | 300                                       | 0  | 0  |               |    |    |        |    |     |
| 7                                 | 10                             | 0  |    | 1                                         | 13 | 5  |               |    |    | 180    | 0  | 0   |
|                                   |                                |    |    | 184                                       | 3  | 6  |               |    |    |        |    |     |
|                                   |                                |    |    | 874                                       | 6  | 3  |               |    |    |        |    |     |
| 4706                              | 4                              | 1  |    | 2139                                      | 11 | 2  |               |    |    | 18288  | 3  | 0   |
|                                   |                                |    |    |                                           |    |    |               |    |    |        |    |     |
| 5252                              | 17                             | 10 |    | 8477                                      | 2  | 2  | 400           | 0  | 0  | 283815 | 5  | 0   |

GENERAL STATEMENT.

| Number.            | NAME<br>OF<br>MUNICIPALITY. | Number of persons<br>assessed. | Number<br>of<br>acres<br>assessed. | Total of rentals<br>of<br>Real Property. |       |       | Total of yearly<br>value other than<br>rentals of<br>Real Property. |       |        | Total actual<br>value of<br>Real Property. |    |    |
|--------------------|-----------------------------|--------------------------------|------------------------------------|------------------------------------------|-------|-------|---------------------------------------------------------------------|-------|--------|--------------------------------------------|----|----|
|                    |                             |                                |                                    | £                                        | s.    | d.    | £                                                                   | s.    | d.     | £                                          | s. | d. |
| COUNTY OF LAMBTON. |                             |                                |                                    |                                          |       |       |                                                                     |       |        |                                            |    |    |
| 1                  | MOORE.....                  | 668                            | 72326½                             | .....                                    | ..... | ..... | .....                                                               | ..... | 102968 | 0                                          | 0  |    |
| 2                  | SARNIA.....                 | 563                            | 38906½                             | .....                                    | ..... | ..... | .....                                                               | ..... | 204634 | 0                                          | 0  |    |
| 3                  | ENNISKILLEN.....            | 116                            | 82093                              | .....                                    | ..... | ..... | .....                                                               | ..... | 87923  | 0                                          | 0  |    |
| 4                  | DAWN.....                   | 218                            | 79345                              | .....                                    | ..... | ..... | .....                                                               | ..... | 64198  | 0                                          | 0  |    |
| 5                  | BROOKE.....                 | 235                            | 67612                              | .....                                    | ..... | ..... | .....                                                               | ..... | 78555  | 0                                          | 0  |    |
| 6                  | BOSANQUET.....              | 414                            | 63839½                             | .....                                    | ..... | ..... | .....                                                               | ..... | 68254  | 0                                          | 0  |    |
| 7                  | SOMBRA.....                 | 399                            | 91146                              | .....                                    | ..... | ..... | .....                                                               | ..... | 105432 | 10                                         | 0  |    |
| 8                  | EUPHEMIA.....               | 354                            | 42574                              | .....                                    | ..... | ..... | .....                                                               | ..... | 42712  | 0                                          | 0  |    |
| 9                  | WARWICK.....                | 502                            | 69513                              | .....                                    | ..... | ..... | .....                                                               | ..... | 104331 | 0                                          | 0  |    |
| 10                 | PLYMPTON.....               | 439                            | 51934                              | .....                                    | ..... | ..... | .....                                                               | ..... | 92061  | 10                                         | 0  |    |
| 11                 | COUNTY OF LAMBTON.....      | 3703                           | 659289½                            | .....                                    | ..... | ..... | .....                                                               | ..... | 946014 | 0                                          | 0  |    |

&c.—(Continued.)

| Total of<br>Taxable In-<br>comes. |       |       | Total value<br>of<br>personal pro-<br>perty. |       |       | Total yearly<br>value of<br>personal pro-<br>perty. |       |       | Total amount of<br>assessed value<br>of real and<br>personal pro-<br>perty. |    |    | Total amount of<br>taxes imposed<br>by By-laws<br>of the<br>Municipality. |    |    | Total amount of<br>taxes imposed<br>by By-laws<br>of the<br>County Coun-<br>cil. |       |       |
|-----------------------------------|-------|-------|----------------------------------------------|-------|-------|-----------------------------------------------------|-------|-------|-----------------------------------------------------------------------------|----|----|---------------------------------------------------------------------------|----|----|----------------------------------------------------------------------------------|-------|-------|
| £                                 | s.    | d.    | £                                            | s.    | d.    | £                                                   | s.    | d.    | £                                                                           | s. | d. | £                                                                         | s. | d. | £                                                                                | s.    | d.    |
| 50                                | 0     | 0     | 4740                                         | 0     | 0     | .....                                               | ..... | ..... | 107750                                                                      | 0  | 0  | 754                                                                       | 14 | 4  | 326                                                                              | 8     | 3     |
| 1500                              | 0     | 0     | 11475                                        | 0     | 0     | .....                                               | ..... | ..... | 217609                                                                      | 0  | 0  | 2507                                                                      | 6  | 3  | 458                                                                              | 12    | 6     |
| .....                             | ..... | ..... | 2059                                         | 0     | 0     | .....                                               | ..... | ..... | 89882                                                                       | 0  | 0  | 870                                                                       | 0  | 0  | .....                                                                            | ..... | ..... |
| .....                             | ..... | ..... | 3625                                         | 0     | 0     | .....                                               | ..... | ..... | 67818                                                                       | 0  | 0  | 500                                                                       | 16 | 5  | 137                                                                              | 19    | 0     |
| .....                             | ..... | ..... | 1575                                         | 0     | 0     | .....                                               | ..... | ..... | 75130                                                                       | 0  | 0  | 626                                                                       | 1  | 8  | 170                                                                              | 13    | 9     |
| .....                             | ..... | ..... | 3875                                         | 0     | 0     | .....                                               | ..... | ..... | 72254                                                                       | 0  | 0  | 1248                                                                      | 18 | 4  | 251                                                                              | 9     | 0     |
| 50                                | 0     | 0     | 8750                                         | 0     | 0     | .....                                               | ..... | ..... | 114182                                                                      | 10 | 0  | 475                                                                       | 15 | 2½ | 215                                                                              | 5     | 5½    |
| 150                               | 0     | 0     | 7125                                         | 0     | 0     | .....                                               | ..... | ..... | 49987                                                                       | 0  | 0  | 197                                                                       | 16 | 7  | 129                                                                              | 19    | 0     |
| .....                             | ..... | ..... | 12200                                        | 0     | 0     | .....                                               | ..... | ..... | 46571                                                                       | 0  | 0  | 423                                                                       | 14 | 2½ | 276                                                                              | 6     | 1     |
| .....                             | ..... | ..... | 9700                                         | 0     | 0     | .....                                               | ..... | ..... | 102761                                                                      | 10 | 0  | 214                                                                       | 3  | 2  | 302                                                                              | 16    | 2     |
| 1750                              | 0     | 0     | .....                                        | ..... | ..... | .....                                               | ..... | ..... | 1014145                                                                     | 0  | 0  | 7817                                                                      | 6  | 1  | 2024                                                                             | 7     | 3     |

GENERAL STATEMENT,

| Number. | Total amount of taxes imposed by By-laws of any Provisional County Council. |       |       | Total amount of Lunatic Asylum or other Provincial Tax. |       |       | Total amount of all taxes as aforesaid. |       |       | Total amount of income collected or to be collected from assessed taxes for the use of the Municipality. |       |       | Total amount of income from licenses. |       |       |
|---------|-----------------------------------------------------------------------------|-------|-------|---------------------------------------------------------|-------|-------|-----------------------------------------|-------|-------|----------------------------------------------------------------------------------------------------------|-------|-------|---------------------------------------|-------|-------|
|         | £                                                                           | s.    | d.    | £                                                       | s.    | d.    | £                                       | s.    | d.    | £                                                                                                        | s.    | d.    | £                                     | s.    | d.    |
| 1       | .....                                                                       | ..... | ..... | 26                                                      | 19    | 9     | 1102                                    | 2     | 5     | 1108                                                                                                     | 2     | 5     | 58                                    | 10    | 0     |
| 2       | .....                                                                       | ..... | ..... | 51                                                      | 18    | 0     | 3017                                    | 16    | 9     | 2173                                                                                                     | 6     | 3     | 92                                    | 0     | 0     |
| 3       | .....                                                                       | ..... | ..... | 22                                                      | 0     | 0     | 892                                     | 0     | 0     | 1665                                                                                                     | 0     | 0     | 6                                     | 0     | 0     |
| 4       | .....                                                                       | ..... | ..... | 16                                                      | 19    | 1     | 655                                     | 14    | 5     | .....                                                                                                    | ..... | ..... | .....                                 | ..... | ..... |
| 5       | .....                                                                       | ..... | ..... | 18                                                      | 15    | 0     | 815                                     | 10    | 5     | 785                                                                                                      | 0     | 0     | 28                                    | 0     | 0     |
| 6       | .....                                                                       | ..... | ..... | 26                                                      | 5     | 2     | .....                                   | ..... | ..... | 722                                                                                                      | 5     | 4     | 14                                    | 15    | 0     |
| 7       | .....                                                                       | ..... | ..... | 28                                                      | 12    | 9     | 719                                     | 13    | 5½    | 475                                                                                                      | 15    | 2½    | 48                                    | 10    | 0     |
| 8       | .....                                                                       | ..... | ..... | 15                                                      | 0     | 0     | 394                                     | 13    | 4     | .....                                                                                                    | ..... | ..... | 30                                    | 0     | 0     |
| 9       | .....                                                                       | ..... | ..... | 29                                                      | 2     | 9     | 731                                     | 1     | 0½    | 731                                                                                                      | 1     | 0½    | 29                                    | 0     | 0     |
| 10      | .....                                                                       | ..... | ..... | 27                                                      | 7     | 0     | 580                                     | 3     | 0     | 214                                                                                                      | 3     | 2     | 38                                    | 10    | 0     |
| 11      | 820                                                                         | 0     | 0     | .....                                                   | ..... | ..... | 8864                                    | 14    | 10    | 2024                                                                                                     | 7     | 3     | .....                                 | ..... | ..... |

&c.—(Continued.)

| Total amount of income from public works. | Total amount of income from shares in incorporated Companies. | Total amount of income from all other sources. |       |       | Total amount of income from all sources. |       |       | Total expenditure on account of roads and bridges. |    |    | Total expenditure on account of other public works and property. |       |       |
|-------------------------------------------|---------------------------------------------------------------|------------------------------------------------|-------|-------|------------------------------------------|-------|-------|----------------------------------------------------|----|----|------------------------------------------------------------------|-------|-------|
|                                           |                                                               | £                                              | s.    | d.    | £                                        | s.    | d.    | £                                                  | s. | d. | £                                                                | s.    | d.    |
| .....                                     | .....                                                         | .....                                          | ..... | ..... | 1166                                     | 12    | 5     | 761                                                | 15 | 0  | .....                                                            | ..... | ..... |
| .....                                     | .....                                                         | 775                                            | 16    | 10    | 8040                                     | 18    | 1     | 1025                                               | 1  | 9  | 371                                                              | 19    | 8     |
| .....                                     | .....                                                         | .....                                          | ..... | ..... | 806                                      | 0     | 0     | 325                                                | 0  | 0  | .....                                                            | ..... | ..... |
| .....                                     | .....                                                         | .....                                          | ..... | ..... | .....                                    | ..... | ..... | 264                                                | 6  | 3  | .....                                                            | ..... | ..... |
| .....                                     | .....                                                         | 250                                            | 6     | 2½    | 1063                                     | 6     | 2½    | 450                                                | 0  | 0  | 25                                                               | 0     | 0     |
| .....                                     | .....                                                         | 564                                            | 18    | 5     | .....                                    | ..... | ..... | 1443                                               | 3  | 7½ | .....                                                            | ..... | ..... |
| .....                                     | .....                                                         | 610                                            | 0     | 0     | 1184                                     | 5     | 2½    | 518                                                | 8  | 0  | .....                                                            | ..... | ..... |
| .....                                     | .....                                                         | .....                                          | ..... | ..... | 424                                      | 13    | 4     | 137                                                | 5  | 0  | .....                                                            | ..... | ..... |
| .....                                     | .....                                                         | 851                                            | 0     | 5½    | 1611                                     | 1     | 4     | 457                                                | 0  | 9½ | .....                                                            | ..... | ..... |
| .....                                     | .....                                                         | .....                                          | ..... | ..... | .....                                    | ..... | ..... | 654                                                | 15 | 0  | .....                                                            | ..... | ..... |

GENERAL STATEMENT,

| Number. | Total expenditure on account of stock held in any incorporated Company. |    |    | Total expenditure on account of schools and education, exclusive of School Trustees rates. |    |    | Total expenditure on account of the support of the poor or charitable purposes. |    |    | Total expenditure on account of Debentures and interest thereon. |    |    | Total gross expenditure on account of Administration of Justice in all its branches. |    |    |
|---------|-------------------------------------------------------------------------|----|----|--------------------------------------------------------------------------------------------|----|----|---------------------------------------------------------------------------------|----|----|------------------------------------------------------------------|----|----|--------------------------------------------------------------------------------------|----|----|
|         | £                                                                       | s. | d. | £                                                                                          | s. | d. | £                                                                               | s. | d. | £                                                                | s. | d. | £                                                                                    | s. | d. |
| 1       |                                                                         |    |    | 56                                                                                         | 3  | 3½ | 37                                                                              | 15 | 8½ | 53                                                               | 0  | 0  |                                                                                      |    |    |
| 2       |                                                                         |    |    | 46                                                                                         | 11 | 0  | 6                                                                               | 8  | 9  | 344                                                              | 17 | 6  |                                                                                      |    |    |
| 3       |                                                                         |    |    | 11                                                                                         | 10 | 2  |                                                                                 |    |    |                                                                  |    |    |                                                                                      |    |    |
| 4       |                                                                         |    |    |                                                                                            |    |    |                                                                                 |    |    |                                                                  |    |    |                                                                                      |    |    |
| 5       |                                                                         |    |    | 24                                                                                         | 15 | 0  |                                                                                 |    |    |                                                                  |    |    |                                                                                      |    |    |
| 6       |                                                                         |    |    | 190                                                                                        | 1  | 9½ |                                                                                 |    |    |                                                                  |    |    |                                                                                      |    |    |
| 7       |                                                                         |    |    | 49                                                                                         | 7  | 11 |                                                                                 |    |    |                                                                  |    |    |                                                                                      |    |    |
| 8       |                                                                         |    |    | 59                                                                                         | 17 | 9  |                                                                                 |    |    |                                                                  |    |    |                                                                                      |    |    |
| 9       |                                                                         |    |    | 84                                                                                         | 9  | 1  |                                                                                 |    |    |                                                                  |    |    |                                                                                      |    |    |
| 10      |                                                                         |    |    | 61                                                                                         | 15 | 9  | 5                                                                               | 0  | 0  |                                                                  |    |    |                                                                                      |    |    |
| 11      |                                                                         |    |    |                                                                                            |    |    |                                                                                 |    |    |                                                                  |    |    | 997                                                                                  | 11 | 11 |

&c.—(Continued.)

| Amount received from Government on account of Administration of Justice. | Total net expenditure on account of Administration of Justice. |    |    | Total expenditure on account of salaries and the expenses of Municipal Government. |    |    | Total expenditure on all other accounts. |    |    | Total expenditure of all kinds. |    |    | Total amount of liabilities secured by Debentures. |    |    |
|--------------------------------------------------------------------------|----------------------------------------------------------------|----|----|------------------------------------------------------------------------------------|----|----|------------------------------------------|----|----|---------------------------------|----|----|----------------------------------------------------|----|----|
|                                                                          | £                                                              | s. | d. | £                                                                                  | s. | d. | £                                        | s. | d. | £                               | s. | d. | £                                                  | s. | d. |
|                                                                          |                                                                |    |    |                                                                                    |    |    | 108                                      | 5  | 0  |                                 |    |    | 1016                                               | 19 | 0  |
|                                                                          |                                                                |    |    |                                                                                    |    |    | 89                                       | 15 | 0  | 122                             | 15 | 0  | 2007                                               | 8  | 0  |
|                                                                          |                                                                |    |    |                                                                                    |    |    | 125                                      | 0  | 0  |                                 |    |    | 806                                                | 0  | 0  |
|                                                                          |                                                                |    |    |                                                                                    |    |    | 70                                       | 4  | 8  | 6                               | 4  | 0  | 340                                                | 14 | 6  |
|                                                                          |                                                                |    |    |                                                                                    |    |    | 76                                       | 18 | 9  | 15                              | 0  | 0  | 591                                                | 18 | 9  |
|                                                                          |                                                                |    |    |                                                                                    |    |    | 196                                      | 1  | 9  |                                 |    |    | 8113                                               | 13 | 1  |
|                                                                          |                                                                |    |    |                                                                                    |    |    | 161                                      | 11 | 0½ | 175                             | 2  | 2  | 904                                                | 9  | 1½ |
|                                                                          |                                                                |    |    |                                                                                    |    |    | 78                                       | 7  | 6  | 59                              | 10 | 6  | 335                                                | 0  | 9  |
|                                                                          |                                                                |    |    |                                                                                    |    |    | 81                                       | 18 | 6  | 604                             | 15 | 0½ | 1228                                               | 3  | 5  |
|                                                                          |                                                                |    |    |                                                                                    |    |    |                                          |    |    |                                 |    |    |                                                    |    |    |
| 898                                                                      | 6                                                              | 10 |    | 699                                                                                | 5  | 1  | 200                                      | 0  | 0  | 1933                            | 4  | 3  | 2673                                               | 9  | 11 |



GENERAL STATEMENT,

| Number. | Total amount of liabilities unsecured. |    |    | Total liabilities of all kinds. |    |    | Total value of real property belonging to Municipality. |    |    | Total value of stock in incorporated Companies owned by Municipality. |    |    | Total value of debts due to Municipality. |    |    |
|---------|----------------------------------------|----|----|---------------------------------|----|----|---------------------------------------------------------|----|----|-----------------------------------------------------------------------|----|----|-------------------------------------------|----|----|
|         | £                                      | s. | d. | £                               | s. | d. | £                                                       | s. | d. | £                                                                     | s. | d. | £                                         | s. | d. |
| 1       |                                        |    |    |                                 |    |    | 100                                                     | 0  | 0  |                                                                       |    |    | 3                                         | 0  | 7½ |
| 2       |                                        |    |    | 424                             | 0  | 0  | 420                                                     | 0  | 0  | 1200                                                                  | 0  | 0  |                                           |    |    |
| 3       |                                        |    |    |                                 |    |    |                                                         |    |    |                                                                       |    |    |                                           |    |    |
| 4       |                                        |    |    |                                 |    |    |                                                         |    |    |                                                                       |    |    |                                           |    |    |
| 5       |                                        |    |    |                                 |    |    |                                                         |    |    |                                                                       |    |    |                                           |    |    |
| 6       |                                        |    |    |                                 |    |    |                                                         |    |    |                                                                       |    |    |                                           |    |    |
| 7       |                                        |    |    |                                 |    |    |                                                         |    |    |                                                                       |    |    |                                           |    |    |
| 8       |                                        |    |    |                                 |    |    |                                                         |    |    |                                                                       |    |    |                                           |    |    |
| 9       |                                        |    |    |                                 |    |    |                                                         |    |    |                                                                       |    |    |                                           |    |    |
| 10      |                                        |    |    |                                 |    |    | 300                                                     | 0  | 0  |                                                                       |    |    | *                                         |    |    |
| 11      |                                        |    |    |                                 |    |    | 6000                                                    | 0  | 0  |                                                                       |    |    |                                           |    |    |

\* Not known.

&c.—(Continued.)

| Total amount of arrears of taxes. |    |    | Balance in hands of Treasurer. |    |    | All other property owned by Municipality. |    |    | TOTAL ASSETS. |    |    |
|-----------------------------------|----|----|--------------------------------|----|----|-------------------------------------------|----|----|---------------|----|----|
| £                                 | s. | d. | £                              | s. | d. | £                                         | s. | d. | £             | s. | d. |
| 866                               | 11 | 4½ | 427                            | 4  | 0½ |                                           |    |    | 1396          | 16 | 0  |
| 967                               | 0  | 0  | 661                            | 11 | 10 |                                           |    |    | 3248          | 11 | 10 |
|                                   |    |    |                                |    |    |                                           |    |    |               |    |    |
|                                   |    |    |                                |    |    |                                           |    |    |               |    |    |
| 817                               | 17 | 5½ | 153                            | 10 | 0  |                                           |    |    | 471           | 7  | 5½ |
|                                   |    |    |                                |    |    |                                           |    |    |               |    |    |
|                                   |    |    | 208                            | 9  | 6  |                                           |    |    | 208           | 9  | 6  |
| 58                                | 12 | 10 | 88                             | 12 | 9  |                                           |    |    | 147           | 5  | 7  |
| *                                 |    |    | 382                            | 7  | 11 |                                           |    |    |               |    |    |
| 114                               | 19 | 11 | 1273                           | 15 | 0  |                                           |    |    | 1388          | 14 | 11 |

\* Not known.

# MUNICIPALITIES,

## ABSTRACT of the MUNICIPAL RETURNS for LOWER year

| Number. | NAME OF MUNICIPALITY.                            | 1.<br>Number of persons assessed | 2.<br>Number of acres assessed. | 3.<br>Total of rentals of Real Property. |    |    | 4.<br>Total of yearly value other than rentals of Real Property. |    |         | 5.<br>Total actual value of Real Property. |    |    |
|---------|--------------------------------------------------|----------------------------------|---------------------------------|------------------------------------------|----|----|------------------------------------------------------------------|----|---------|--------------------------------------------|----|----|
|         |                                                  |                                  |                                 | £                                        | s. | d. | £                                                                | s. | d.      | £                                          | s. | d. |
| 1       | ASCOT & WESTBURY, TOWNSHIPS OF                   | 414                              | 65834                           |                                          |    |    |                                                                  |    | 105169  | 5                                          | 0  |    |
| 2       | AYLMER, COUNTY OF BEAUCHE, L. C.                 | 185                              | 15600                           |                                          |    |    |                                                                  |    |         |                                            |    |    |
| 3       | AYLMER, VILLAGE OF, OTTAWA                       | 170                              | 2387                            |                                          |    |    |                                                                  |    | 24426   | 5                                          | 0  |    |
| 4       | BAIE ST. PAUL, PARISH OF, COUNTY OF CHARLEVOIX   | 407                              |                                 |                                          |    |    |                                                                  |    |         |                                            |    |    |
| 5       | BEAUMARNOIS, VILLAGE OF                          |                                  |                                 |                                          |    |    |                                                                  |    |         |                                            |    |    |
| 6       | BECANOUR, PARISH OF                              |                                  |                                 |                                          |    |    |                                                                  |    |         |                                            |    |    |
| 7       | BROME, TOWNSHIP OF                               | 420                              | 55225                           |                                          |    |    |                                                                  |    | 65066   | 15                                         | 0  |    |
| 8       | BROMPTON, TOWNSHIP OF                            | 98                               | 37218                           | *                                        |    |    | †                                                                |    | 30558   | 0                                          | 0  |    |
| 9       | BUCKINGHAM, TOWNSHIP OF                          | 326                              | 50200                           |                                          |    |    |                                                                  |    | 40860   | 0                                          | 0  |    |
| 10      | BUCKINGHAM, VILLAGE OF, COUNTY OF OTTAWA         | 40                               | 640                             |                                          |    |    |                                                                  |    | 26252   | 0                                          | 0  |    |
| 11      | BULSTRODE                                        | 56                               | 18500                           |                                          |    |    |                                                                  |    |         |                                            |    |    |
| 12      | BURY, HAMPDEN AND MARSDEN, TOWNSHIPS OF          | 188                              | 55176½                          |                                          |    |    |                                                                  |    | 29595   | 15                                         | 0  |    |
| 13      | CAP SANTE, PARISH OF, COUNTY OF PORTNEUF         |                                  |                                 |                                          |    |    |                                                                  |    |         |                                            |    |    |
| 14      | CARLETON, COUNTY OF BONAVENTURE                  | †                                |                                 |                                          |    |    |                                                                  |    | § 14152 | 0                                          | 0  |    |
| 15      | CLARENCEVILLE, PARISH OF ST. GEORGE              | 254                              | 19143                           |                                          |    |    |                                                                  |    | 44803   | 5                                          | 0  |    |
| 16      | CLEVELAND, TOWNSHIP OF, COUNTY OF RICHMOND       | 271                              | ¶                               |                                          |    |    |                                                                  |    | 46880   | 7                                          | 6  |    |
| 17      | ST. IGNACE DU COTEAU DU LAC, COUNTY OF SOULANGES | 321                              | 22259                           |                                          |    |    |                                                                  |    |         |                                            |    |    |

\* No Rental made up.

† Unknown.

‡ No Assessments made.

§ As taken by the Assessors.

¶ The Valutors in many cases, have left the number of acres blank, considering that no obligation existed on them to the contrary. It is therefore impossible for the undersigned to give the quantity.

¶ No Return of any kind exists on this head. It is very small here.

# LOWER CANADA.

## CANADA, furnished under the Act 16 Vic. cap. 163, for the 1855.

| 6.<br>Total of Taxable Incomes. |    |    | 7.<br>Total value of personal property. |    |    | 8.<br>Total yearly value of personal property. |    |    | 9.<br>Total amount of assessed value of real and personal property. |    |    | 10.<br>Total amount of taxes imposed by By-laws of the Municipality. |    |    | 11.<br>Total amount of taxes imposed by By-laws of the County Council. |    |    |
|---------------------------------|----|----|-----------------------------------------|----|----|------------------------------------------------|----|----|---------------------------------------------------------------------|----|----|----------------------------------------------------------------------|----|----|------------------------------------------------------------------------|----|----|
| £                               | s. | d. | £                                       | s. | d. | £                                              | s. | d. | £                                                                   | s. | d. | £                                                                    | s. | d. | £                                                                      | s. | d. |
| 2587                            | 10 | 0  | *                                       |    |    |                                                |    |    |                                                                     |    |    | 470                                                                  | 0  | 0  |                                                                        |    |    |
| 4325                            | 0  | 0  | 20101                                   | 5  | 0  |                                                |    |    | 24426                                                               | 5  | 0  |                                                                      |    |    |                                                                        |    |    |
|                                 |    |    | 1860                                    | 15 | 0  |                                                |    |    | 37695                                                               | 5  | 3  |                                                                      |    |    |                                                                        |    |    |
| 3450                            | 0  | 0  |                                         |    |    |                                                |    |    |                                                                     |    |    |                                                                      |    |    |                                                                        |    |    |
|                                 |    |    | 2212                                    | 10 | 0  | 132                                            | 15 | 0  | 67279                                                               | 5  | 0  | 70                                                                   | 1  | 8  |                                                                        |    |    |
|                                 |    |    | †                                       |    |    | †                                              |    |    | 30558                                                               | 0  | 0  |                                                                      |    |    | 95                                                                     | 9  | 0  |
|                                 |    |    |                                         |    |    |                                                |    |    | 40360                                                               | 0  | 0  |                                                                      |    |    |                                                                        |    |    |
|                                 |    |    | 355                                     | 0  | 0  |                                                |    |    | 26607                                                               | 0  | 0  |                                                                      |    |    |                                                                        |    |    |
|                                 |    |    |                                         |    |    |                                                |    |    | 25000                                                               | 0  | 0  | 70                                                                   | 0  | 0  | 10                                                                     | 0  | 0  |
| 80                              | 0  | 0  | ‡                                       |    |    |                                                |    |    |                                                                     |    |    |                                                                      |    |    |                                                                        |    |    |
|                                 |    |    |                                         |    |    |                                                |    |    |                                                                     |    |    |                                                                      |    |    | §                                                                      |    |    |
| 1510                            | 0  | 0  |                                         |    |    |                                                |    |    |                                                                     |    |    |                                                                      |    |    |                                                                        |    |    |
| 1722                            | 10 | 0  |                                         |    |    |                                                |    |    | 48552                                                               | 17 | 6  | ¶                                                                    |    |    | ¶                                                                      |    |    |
|                                 |    |    |                                         |    |    |                                                |    |    | 72947                                                               | 18 | 4  | 51                                                                   | 2  | 2½ |                                                                        |    |    |

\* Not Assessed.

† Unknown.

‡ No Rates were laid in this Municipality previous to the 1st January, 1856, and consequently there were neither Receipts nor Expenditures.

§ Not aware of any as yet.

¶ None yet imposed.

ABSTRACT of the MUNICIPAL RETURNS

| Number. | 12.<br>Total amount of taxes imposed by By-laws of any Provisional County Council. |    |    | 13.<br>Total amount of Lunatic Asylum or other Provincial Tax. |    |    | 14.<br>Total amount of all taxes, as aforesaid. |    |    | 15.<br>Total amount of income collected or to be collected from assessed taxes for the use of the Municipality. |    |    | 16.<br>Total amount of income from licenses. |    |    |
|---------|------------------------------------------------------------------------------------|----|----|----------------------------------------------------------------|----|----|-------------------------------------------------|----|----|-----------------------------------------------------------------------------------------------------------------|----|----|----------------------------------------------|----|----|
|         | £                                                                                  | s. | d. | £                                                              | s. | d. | £                                               | s. | d. | £                                                                                                               | s. | d. | £                                            | s. | d. |
| 1       |                                                                                    |    |    |                                                                |    |    |                                                 |    |    | 616                                                                                                             | 11 | 0  |                                              |    |    |
| 2       |                                                                                    |    |    |                                                                |    |    |                                                 |    |    |                                                                                                                 |    |    |                                              |    |    |
| 3       |                                                                                    |    |    |                                                                |    |    |                                                 |    |    | 50                                                                                                              | 0  | 0  |                                              |    |    |
| 4       |                                                                                    |    |    |                                                                |    |    |                                                 |    |    |                                                                                                                 |    |    |                                              |    |    |
| 5       |                                                                                    |    |    |                                                                |    |    |                                                 |    |    |                                                                                                                 |    |    |                                              |    |    |
| 6       |                                                                                    |    |    |                                                                |    |    |                                                 |    |    |                                                                                                                 |    |    |                                              |    |    |
| 7       |                                                                                    |    |    |                                                                |    |    | 70                                              | 1  | 8  |                                                                                                                 |    |    |                                              |    |    |
| 8       |                                                                                    |    |    |                                                                |    |    | 95                                              | 9  | 0  | 95                                                                                                              | 9  | 0  |                                              |    |    |
| 9       |                                                                                    |    |    |                                                                |    |    |                                                 |    |    |                                                                                                                 |    |    | 1                                            | 10 | 0  |
| 10      |                                                                                    |    |    |                                                                |    |    |                                                 |    |    |                                                                                                                 |    |    | * 18                                         | 0  | 0  |
| 11      |                                                                                    |    |    |                                                                |    |    |                                                 |    |    |                                                                                                                 |    |    | 0                                            | 2  | 6  |
| 12      |                                                                                    |    |    |                                                                |    |    |                                                 |    |    |                                                                                                                 |    |    |                                              |    |    |
| 13      |                                                                                    |    |    |                                                                |    |    |                                                 |    |    |                                                                                                                 |    |    |                                              |    |    |
| 14      |                                                                                    |    |    |                                                                |    |    |                                                 |    |    |                                                                                                                 |    |    |                                              |    |    |
| 15      |                                                                                    |    |    |                                                                |    |    |                                                 |    |    |                                                                                                                 |    |    |                                              |    |    |
| 16      |                                                                                    |    |    |                                                                |    |    |                                                 |    |    | †                                                                                                               |    |    | †                                            |    |    |
| 17      |                                                                                    |    |    |                                                                |    |    | 51                                              | 2  | 2½ |                                                                                                                 |    |    |                                              |    |    |

\* Store.

† Not yet determined.

‡ No Return.

for LOWER CANADA, &c.—(Continued.)

| Number. | 17.<br>Total amount of income from public works. |    |    | 18.<br>Total amount of income from shares in incorporated Companies. |    |    | 19.<br>Total amount of income from all other sources. |    |    | 20.<br>Total amount of income from all sources. |    |    | 21.<br>Total expenditure on account of roads and bridges. |    |    | 22.<br>Total expenditure on account of other public works and property. |    |    |
|---------|--------------------------------------------------|----|----|----------------------------------------------------------------------|----|----|-------------------------------------------------------|----|----|-------------------------------------------------|----|----|-----------------------------------------------------------|----|----|-------------------------------------------------------------------------|----|----|
|         | £                                                | s. | d. | £                                                                    | s. | d. | £                                                     | s. | d. | £                                               | s. | d. | £                                                         | s. | d. | £                                                                       | s. | d. |
| 1       |                                                  |    |    |                                                                      |    |    |                                                       |    |    | 616                                             | 11 | 0  | 480                                                       | 11 | 0  |                                                                         |    |    |
| 2       |                                                  |    |    |                                                                      |    |    |                                                       |    |    |                                                 |    |    |                                                           |    |    |                                                                         |    |    |
| 3       |                                                  |    |    |                                                                      |    |    |                                                       |    |    | * 100                                           | 0  | 0  |                                                           |    |    |                                                                         |    |    |
| 4       |                                                  |    |    |                                                                      |    |    |                                                       |    |    |                                                 |    |    |                                                           |    |    | 50                                                                      | 0  | 0  |
| 5       |                                                  |    |    |                                                                      |    |    |                                                       |    |    |                                                 |    |    | 11                                                        | 7  | 6  |                                                                         |    |    |
| 6       |                                                  |    |    |                                                                      |    |    |                                                       |    | 1  | 19                                              | 0  |    | 197                                                       | 9  | 2  |                                                                         |    |    |
| 7       |                                                  |    |    |                                                                      |    |    |                                                       |    |    |                                                 |    | 95 | 9                                                         | 0  |    |                                                                         |    |    |
| 8       |                                                  |    |    |                                                                      |    |    |                                                       |    |    |                                                 |    |    | 50                                                        | 0  | 0  |                                                                         |    |    |
| 9       |                                                  |    |    |                                                                      |    |    |                                                       |    |    |                                                 |    |    | † 100                                                     | 0  | 0  |                                                                         |    |    |
| 10      |                                                  |    |    |                                                                      |    |    |                                                       |    |    |                                                 |    |    |                                                           |    |    |                                                                         |    |    |
| 11      |                                                  |    |    |                                                                      |    |    |                                                       |    |    |                                                 |    |    |                                                           |    |    |                                                                         |    |    |
| 12      |                                                  |    |    |                                                                      |    |    |                                                       |    |    |                                                 |    |    |                                                           |    |    |                                                                         |    |    |
| 13      |                                                  |    |    |                                                                      |    |    |                                                       |    |    |                                                 |    |    | 3                                                         | 5  | 0  |                                                                         |    |    |
| 14      |                                                  |    |    |                                                                      |    |    |                                                       |    |    |                                                 |    |    |                                                           |    |    | †                                                                       |    |    |
| 15      |                                                  |    |    |                                                                      |    |    |                                                       |    |    |                                                 |    |    | 4                                                         | 10 | 0  | 1                                                                       | 2  | 6  |
| 16      |                                                  |    |    |                                                                      |    |    |                                                       |    |    |                                                 |    |    |                                                           |    |    | §                                                                       |    |    |
| 17      |                                                  |    |    |                                                                      |    |    |                                                       |    |    |                                                 |    |    |                                                           |    |    |                                                                         |    |    |

\* Present year's Assessment.

† Not yet paid.

‡ The work being done in labour, Amount cannot be ascertained.

§ Unknown.—(See Remark.)



ABSTRACT of the MUNICIPAL RETURNS

| Number. | 34.<br>Total amount<br>of liabilities<br>unsecured. |    |    | 35.<br>Total liabilities<br>of all kinds. |    |    | 36.<br>Total value<br>of real property<br>belonging to<br>Municipality. |    |    | 37.<br>Total value of<br>stock in incorpo-<br>rated Companies<br>owned by<br>Municipality. |    |    | 38.<br>Total value<br>of debts due<br>to<br>Municipality. |    |    |
|---------|-----------------------------------------------------|----|----|-------------------------------------------|----|----|-------------------------------------------------------------------------|----|----|--------------------------------------------------------------------------------------------|----|----|-----------------------------------------------------------|----|----|
|         | £                                                   | s. | d. | £                                         | s. | d. | £                                                                       | s. | d. | £                                                                                          | s. | d. | £                                                         | s. | d. |
| 1       | 140                                                 | 0  | 0  | 140                                       | 0  | 0  |                                                                         |    |    |                                                                                            |    |    | 21                                                        | 10 | 0  |
| 2       |                                                     |    |    |                                           |    |    |                                                                         |    |    |                                                                                            |    |    |                                                           |    |    |
| 3       |                                                     |    |    | 267                                       | 10 | 0  | 700                                                                     | 0  | 0  |                                                                                            |    |    | 100                                                       | 0  | 0  |
| 4       |                                                     |    |    |                                           |    |    | 50                                                                      | 0  | 0  |                                                                                            |    |    |                                                           |    |    |
| 5       |                                                     |    |    |                                           |    |    |                                                                         |    |    |                                                                                            |    |    |                                                           |    |    |
| 6       |                                                     |    |    |                                           |    |    |                                                                         |    |    |                                                                                            |    |    |                                                           |    |    |
| 7       | 389                                                 | 11 | 8  | 389                                       | 11 | 8  |                                                                         |    |    |                                                                                            |    |    |                                                           |    |    |
| 8       |                                                     |    |    |                                           |    |    |                                                                         |    |    |                                                                                            |    |    | 75                                                        | 0  | 0  |
| 9       |                                                     |    |    | * 142                                     | 8  | 0  |                                                                         |    |    |                                                                                            |    |    |                                                           |    |    |
| 10      |                                                     |    |    |                                           |    |    |                                                                         |    |    |                                                                                            |    |    |                                                           |    |    |
| 11      |                                                     |    |    |                                           |    |    |                                                                         |    |    |                                                                                            |    |    |                                                           |    |    |
| 12      |                                                     |    |    |                                           |    |    |                                                                         |    |    |                                                                                            |    |    |                                                           |    |    |
| 13      |                                                     |    |    |                                           |    |    |                                                                         |    |    |                                                                                            |    |    |                                                           |    |    |
| 14      |                                                     |    |    |                                           |    |    |                                                                         |    |    |                                                                                            |    |    |                                                           |    |    |
| 15      |                                                     |    |    |                                           |    |    |                                                                         |    |    |                                                                                            |    |    |                                                           |    |    |
| 16      | †                                                   |    |    |                                           |    |    |                                                                         |    |    |                                                                                            |    |    |                                                           |    |    |
| 17      |                                                     |    |    |                                           |    |    |                                                                         |    |    |                                                                                            |    |    |                                                           |    |    |

\* Six per cent.

† None but Secretary-Treasurer's Salary, and share in County Expenses.

for LOWER CANADA, &c.—(Continued.)

| 39.<br>Total amount<br>of arrears of<br>taxes. |    |    | 40.<br>Balance<br>in hands of<br>Treasurer. |    |    | 41.<br>All other<br>property owned by<br>Municipality. |    |    | 42.<br>TOTAL ASSETS. |    |    |
|------------------------------------------------|----|----|---------------------------------------------|----|----|--------------------------------------------------------|----|----|----------------------|----|----|
| £                                              | s. | d. | £                                           | s. | d. | £                                                      | s. | d. | £                    | s. | d. |
| 172                                            | 2  | 10 |                                             |    |    |                                                        |    |    | 172                  | 2  | 10 |
| 100                                            | 0  | 0  | 6                                           | 5  | 0  |                                                        |    |    |                      |    |    |
|                                                |    |    | 12                                          | 19 | 5  |                                                        |    |    | 12                   | 19 | 5  |
| 75                                             | 0  | 0  | 2                                           | 10 | 0  |                                                        |    |    | 77                   | 10 | 0  |
|                                                |    |    | 10                                          | 0  | 0  |                                                        |    |    |                      |    |    |
|                                                |    |    |                                             |    |    |                                                        |    |    |                      |    |    |
|                                                |    |    | 3                                           | 7  | 6  |                                                        |    |    |                      |    |    |
|                                                |    |    | *                                           |    |    |                                                        |    |    |                      |    | †  |
|                                                |    |    | 19                                          | 14 | 8½ |                                                        |    |    |                      |    |    |

\* About eighty dollars.

† REMARK.—This Township was dismembered from that of Shipton under the Lower Canada Municipal and Road Act, 1855. The document necessary for the Returns of Licenses, Schools, Roads, are with the Officers of Shipton, the Return from which will probably include these items with regard to Cleveland. Hereafter our Returns will be more complete. It is proposed to impose the necessary taxes for Municipal and Road purposes, as soon as it can be done, under the said Act: probably within a few weeks.

ABSTRACT of the MUNICIPAL RETURNS

| Number. | NAME<br>OF<br>MUNICIPALITY.                                    | 1.<br>Number of persons<br>assessed. | 2.<br>Number<br>of acres<br>assessed. | 3.<br>Total of rentals<br>of<br>Real Property. |    |   | 4.<br>Total of yearly<br>value other<br>than rentals of<br>Real Property. |   |   | 5.<br>Total actual<br>value of<br>Real Property. |    |    |
|---------|----------------------------------------------------------------|--------------------------------------|---------------------------------------|------------------------------------------------|----|---|---------------------------------------------------------------------------|---|---|--------------------------------------------------|----|----|
|         |                                                                |                                      |                                       | £ s. d.                                        |    |   | £ s. d.                                                                   |   |   | £ s. d.                                          |    |    |
|         |                                                                |                                      |                                       |                                                |    |   |                                                                           |   |   |                                                  |    |    |
| 1       | COTE ST. LOUIS, VILLAGE OF,<br>COUNTY OF HOCHELAGA.            | 246                                  |                                       |                                                |    |   |                                                                           |   |   |                                                  |    |    |
| 2       | DUDSWELL, TOWNSHIP OF,<br>COUNTY OF WOLFE                      | 107                                  | 52400                                 |                                                |    |   |                                                                           |   |   | 29037                                            | 0  | 0  |
| 3       | DUNDEE, TOWNSHIP OF                                            | 240                                  |                                       |                                                |    |   |                                                                           |   |   | 26696                                            | 15 | 0  |
| 4       | EAST FARNHAM, COUNTY OF<br>BROME                               | 288                                  | 34800                                 |                                                |    |   |                                                                           |   |   | 46627                                            | 15 | 0  |
| 5       | ELGIN, TOWNSHIP OF, COUNTY<br>OF HUNTINGDON                    | 181                                  |                                       |                                                |    |   |                                                                           |   |   |                                                  |    |    |
| 6       | ELY, TOWNSHIP OF                                               | 336                                  | 59590                                 | 49806                                          | 0  | 0 |                                                                           |   |   |                                                  |    |    |
| 7       | GODMANCHESTER, TOWNSHIP<br>OF                                  | 350                                  | 32903                                 |                                                |    |   |                                                                           |   |   | 67188                                            | 0  | 0  |
| 8       | GRONDINES                                                      |                                      |                                       |                                                |    |   |                                                                           |   |   |                                                  |    |    |
| 9       | HATLEY, COUNTY OF STAN-<br>STEAD                               |                                      |                                       |                                                |    |   |                                                                           |   |   | 88403                                            | 0  | 0  |
| 10      | HEREFORD                                                       | 67                                   | 22400                                 | 20977                                          | 10 | 0 | 100                                                                       | 0 | 0 | 20977                                            | 0  | 0  |
| 11      | HUNTINGDON, VILLAGE OF                                         | 89                                   | 468                                   |                                                |    |   |                                                                           |   |   | 19297                                            | 0  | 0  |
| 12      | HOPE                                                           | 182                                  | 10246                                 |                                                |    |   |                                                                           |   |   | 19243                                            | 0  | 0  |
| 13      | ISLE AUX COUDRES, PARISH OF<br>ST. LOUIS                       |                                      |                                       |                                                |    |   |                                                                           |   |   |                                                  |    |    |
| 14      | ST. RAPHAEL DE L'ILE BIZ-<br>ARD, COUNTY OF JACQUES<br>CARTIER | 187                                  |                                       | 4                                              | 0  | 0 |                                                                           |   |   |                                                  |    |    |
| 15      | L'ISLE D'ORLEANS, COUNTY OF                                    |                                      |                                       |                                                |    |   |                                                                           |   |   | 127608                                           | 12 | 11 |
| 16      | ISLE VERTE, PARISH OF,<br>COUNTY OF TEMISCOUATA                |                                      |                                       |                                                |    |   |                                                                           |   |   |                                                  |    |    |
| 17      | IKKOWORTH, TOWNSHIP OF                                         | 197                                  | 442                                   |                                                |    |   |                                                                           |   |   |                                                  |    |    |
| 18      | JACQUES CARTIER, COUNTY OF                                     | 1391                                 |                                       |                                                |    |   |                                                                           |   |   | 302331                                           | 14 | 0  |
| 19      | KAKOUNA                                                        |                                      |                                       |                                                |    |   |                                                                           |   |   |                                                  |    |    |
| 20      | KILKENNY, TOWNSHIP OF,<br>COUNTY OF MONTCALM                   | 457                                  | 44799                                 |                                                |    |   | 17845                                                                     | 0 | 0 |                                                  |    |    |
| 21      | LACHINE, PARISH OF, COUNTY<br>OF JACQUES CARTIER               | 183                                  | 9927                                  | * 810                                          | 0  | 0 | * 4793                                                                    | 8 | 0 | * 5603                                           | 8  | 0  |
| 22      | LACOLLE                                                        | 646                                  | †                                     | †                                              |    |   | †                                                                         |   |   | 102756                                           | 5  | 0  |
| 23      | L'ANGE GARDIEN, COUNTY OF<br>MONTMORENCY                       |                                      |                                       |                                                |    |   |                                                                           |   |   |                                                  |    |    |
| 24      | COMTE DE ROUVILLE, PARISH<br>OF L'ANGE GARDIEN                 | 395                                  | 23500                                 |                                                |    |   |                                                                           |   |   |                                                  |    |    |
| 25      | LAPRAIRIE, PARISH OF                                           |                                      |                                       | 94204                                          | 11 | 2 |                                                                           |   |   |                                                  |    |    |
| 26      | † LAPRAIRIE, VILLAGE OF                                        |                                      |                                       |                                                |    |   |                                                                           |   |   | 25025                                            | 0  | 0  |
| 27      | L'ASSOMPTION, PARISH OF                                        | 351                                  |                                       |                                                |    |   |                                                                           |   |   |                                                  |    |    |

\* At 6 per cent.

† Have not the means to know.

† Old Village, £21,287 Os. Od. New Village, £3,738 Os. Od. Trades and Professions, £5,850 Os. Od.—Total, £30,875 Os. Od.

for LOWER CANADA, &c.—(Continued.)

| 6.<br>Total of<br>Taxable In-<br>comes. |    |   | 7.<br>Total value<br>of<br>personal pro-<br>perty. |   |   | 8.<br>Total yearly<br>value of<br>personal pro-<br>perty. |  |       | 9.<br>Total amount of<br>assessed value<br>of real and<br>personal pro-<br>perty. |    |   | 10.<br>Total amount of<br>taxes imposed<br>by By-laws<br>of the<br>Municipality. |    |    | 11.<br>Total amount of<br>taxes imposed<br>by By-laws<br>of the<br>County Coun-<br>cil. |    |    |
|-----------------------------------------|----|---|----------------------------------------------------|---|---|-----------------------------------------------------------|--|-------|-----------------------------------------------------------------------------------|----|---|----------------------------------------------------------------------------------|----|----|-----------------------------------------------------------------------------------------|----|----|
| £ s. d.                                 |    |   | £ s. d.                                            |   |   | £ s. d.                                                   |  |       | £ s. d.                                                                           |    |   | £ s. d.                                                                          |    |    | £ s. d.                                                                                 |    |    |
|                                         |    |   |                                                    |   |   |                                                           |  |       | 36244                                                                             | 10 | 0 | 68                                                                               | 16 | 6½ |                                                                                         |    |    |
| 2518                                    | 15 | 0 |                                                    |   |   |                                                           |  |       | 31555                                                                             | 15 | 0 |                                                                                  |    |    |                                                                                         |    |    |
|                                         |    |   |                                                    |   |   |                                                           |  |       |                                                                                   |    |   | 418                                                                              | 0  | 0  |                                                                                         |    |    |
| 1230                                    | 0  | 0 | 1230                                               | 0 | 0 |                                                           |  |       | 47857                                                                             | 15 | 0 |                                                                                  |    |    |                                                                                         |    |    |
|                                         |    |   |                                                    |   |   |                                                           |  | 49600 | 0                                                                                 | 0  |   | *                                                                                |    |    | 228                                                                                     | 0  | 0  |
|                                         |    |   |                                                    |   |   |                                                           |  |       |                                                                                   |    |   | 209                                                                              | 18 | 5  |                                                                                         |    |    |
| 495                                     | 0  | 0 |                                                    |   |   |                                                           |  |       |                                                                                   |    |   |                                                                                  |    |    |                                                                                         |    |    |
| 788                                     | 10 | 0 |                                                    |   |   |                                                           |  |       |                                                                                   |    |   |                                                                                  |    |    |                                                                                         |    |    |
| 21077                                   | 0  | 0 |                                                    |   |   |                                                           |  |       |                                                                                   |    |   | 50                                                                               | 0  | 0  |                                                                                         |    |    |
| 2675                                    | 0  | 0 |                                                    |   |   |                                                           |  |       |                                                                                   |    |   | 1118                                                                             | 0  | 0  |                                                                                         |    |    |
| 75                                      | 0  | 0 |                                                    |   |   |                                                           |  |       |                                                                                   |    |   |                                                                                  |    |    |                                                                                         |    |    |
|                                         |    |   |                                                    |   |   |                                                           |  |       |                                                                                   |    |   |                                                                                  |    |    |                                                                                         |    |    |
|                                         |    |   |                                                    |   |   |                                                           |  |       | 24660                                                                             | 0  | 0 | 50                                                                               | 0  | 0  |                                                                                         |    |    |
|                                         |    |   |                                                    |   |   |                                                           |  |       |                                                                                   |    |   |                                                                                  |    |    | 39                                                                                      | 10 | 10 |
|                                         |    |   |                                                    |   |   |                                                           |  |       |                                                                                   |    |   |                                                                                  |    |    |                                                                                         |    |    |
|                                         |    |   |                                                    |   |   |                                                           |  |       | 5352                                                                              | 0  | 0 | 14                                                                               | 3  | 0  |                                                                                         |    |    |
|                                         |    |   |                                                    |   |   |                                                           |  |       | 308175                                                                            | 14 | 0 | 150                                                                              | 0  | 0  | 150                                                                                     | 0  | 0  |
|                                         |    |   |                                                    |   |   |                                                           |  |       |                                                                                   |    |   |                                                                                  |    |    |                                                                                         |    |    |
|                                         |    |   |                                                    |   |   |                                                           |  |       | 17979                                                                             | 0  | 0 |                                                                                  |    |    |                                                                                         |    |    |
|                                         |    |   |                                                    |   |   |                                                           |  |       |                                                                                   |    |   |                                                                                  |    |    |                                                                                         |    |    |
| 93390                                   | 0  | 0 |                                                    |   |   |                                                           |  |       |                                                                                   |    |   |                                                                                  |    |    |                                                                                         |    |    |
| 674                                     | 2  | 0 |                                                    |   |   |                                                           |  |       |                                                                                   |    |   |                                                                                  |    |    | 107                                                                                     | 14 | 10 |
|                                         |    |   |                                                    |   |   |                                                           |  |       |                                                                                   |    |   |                                                                                  |    |    |                                                                                         |    |    |
|                                         |    |   |                                                    |   |   |                                                           |  |       |                                                                                   |    |   |                                                                                  |    |    |                                                                                         |    |    |
|                                         |    |   |                                                    |   |   |                                                           |  |       | 26756                                                                             | 0  | 0 | 0                                                                                | 18 | 0  |                                                                                         |    |    |
|                                         |    |   |                                                    |   |   |                                                           |  |       |                                                                                   |    |   |                                                                                  |    |    |                                                                                         |    |    |
|                                         |    |   |                                                    |   |   |                                                           |  | 90    | 0                                                                                 | 0  |   |                                                                                  |    |    |                                                                                         |    |    |
| 30875                                   | 0  | 0 |                                                    |   |   |                                                           |  |       |                                                                                   |    |   | 4                                                                                | 0  | 0  |                                                                                         |    |    |
|                                         |    |   |                                                    |   |   |                                                           |  |       |                                                                                   |    |   |                                                                                  |    |    |                                                                                         |    |    |
|                                         |    |   |                                                    |   |   |                                                           |  |       | 84383                                                                             | 0  | 0 |                                                                                  |    |    |                                                                                         |    |    |

\* Of Beauharnois, No. 2.—A rate of labour of 2 days on the £100, or 5s. per day.

ABSTRACT of the MUNICIPAL RETURNS

| Number. | 12.<br>Total amount of taxes imposed by By-laws of any Provisional County Council. |    |    | 13.<br>Total amount of Lunatic Asylum or other Provincial Tax. |    |    | 14.<br>Total amount of all taxes, as aforesaid. |    |    | 15.<br>Total amount of income collected or to be collected from assessed taxes for the use of the Municipality. |    |    | 16.<br>Total amount of income from licenses. |    |    |
|---------|------------------------------------------------------------------------------------|----|----|----------------------------------------------------------------|----|----|-------------------------------------------------|----|----|-----------------------------------------------------------------------------------------------------------------|----|----|----------------------------------------------|----|----|
|         | £                                                                                  | s. | d. | £                                                              | s. | d. | £                                               | s. | d. | £                                                                                                               | s. | d. | £                                            | s. | d. |
| 1       |                                                                                    |    |    |                                                                |    |    | 68                                              | 16 | 6½ |                                                                                                                 |    |    |                                              |    |    |
| 2       |                                                                                    |    |    |                                                                |    |    |                                                 |    |    |                                                                                                                 |    |    |                                              |    |    |
| 3       |                                                                                    |    |    |                                                                |    |    |                                                 |    |    |                                                                                                                 |    |    |                                              |    |    |
| 4       |                                                                                    |    |    |                                                                |    |    | 418                                             | 8  | 0  |                                                                                                                 |    |    |                                              |    |    |
| 5       |                                                                                    |    |    |                                                                |    |    |                                                 |    |    |                                                                                                                 |    |    |                                              |    |    |
| 6       |                                                                                    |    |    |                                                                |    |    |                                                 |    |    | *                                                                                                               | 18 | 5  | 3                                            |    |    |
| 7       |                                                                                    |    |    |                                                                |    |    | 209                                             | 18 | 5  |                                                                                                                 |    |    |                                              |    |    |
| 8       |                                                                                    |    |    |                                                                |    |    |                                                 |    |    |                                                                                                                 |    |    |                                              |    |    |
| 9       |                                                                                    |    |    |                                                                |    |    |                                                 |    |    |                                                                                                                 |    |    | 3                                            | 0  | 0  |
| 10      |                                                                                    |    |    |                                                                |    |    |                                                 |    |    |                                                                                                                 |    |    | 4                                            | 10 | 0  |
| 11      |                                                                                    |    |    |                                                                |    |    |                                                 |    |    |                                                                                                                 |    |    |                                              |    |    |
| 12      |                                                                                    |    |    |                                                                |    |    |                                                 |    |    |                                                                                                                 |    |    |                                              |    |    |
| 13      |                                                                                    |    |    |                                                                |    |    |                                                 |    |    |                                                                                                                 |    |    |                                              |    |    |
| 14      |                                                                                    |    |    |                                                                |    |    |                                                 |    |    | 50                                                                                                              | 0  | 0  | 2                                            | 0  | 0  |
| 15      |                                                                                    |    |    |                                                                |    |    | 39                                              | 10 | 10 | 39                                                                                                              | 10 | 10 |                                              |    |    |
| 16      |                                                                                    |    |    |                                                                |    |    |                                                 |    |    |                                                                                                                 |    |    |                                              |    |    |
| 17      |                                                                                    |    |    |                                                                |    |    |                                                 |    |    | 14                                                                                                              | 8  | 0  |                                              |    |    |
| 18      |                                                                                    |    |    |                                                                |    |    | 150                                             | 0  | 0  | 150                                                                                                             | 0  | 0  |                                              |    |    |
| 19      |                                                                                    |    |    |                                                                |    |    |                                                 |    |    |                                                                                                                 |    |    |                                              |    |    |
| 20      |                                                                                    |    |    |                                                                |    |    |                                                 |    |    | 16                                                                                                              | 0  | 0  |                                              |    |    |
| 21      |                                                                                    |    |    |                                                                |    |    |                                                 |    |    |                                                                                                                 |    |    |                                              |    |    |
| 22      |                                                                                    |    |    |                                                                |    |    |                                                 |    |    | †                                                                                                               |    |    | †                                            |    |    |
| 23      |                                                                                    |    |    |                                                                |    |    |                                                 |    |    |                                                                                                                 |    |    |                                              |    |    |
| 24      |                                                                                    |    |    |                                                                |    |    |                                                 |    |    |                                                                                                                 |    |    |                                              |    |    |
| 25      |                                                                                    |    |    |                                                                |    |    |                                                 |    |    | 24                                                                                                              | 12 | 0  |                                              |    |    |
| 26      |                                                                                    |    |    |                                                                |    |    |                                                 |    |    | 164                                                                                                             | 16 | 2  |                                              |    |    |
| 27      |                                                                                    |    |    |                                                                |    |    |                                                 |    |    |                                                                                                                 |    |    |                                              |    |    |

\* To be collected.

† Not determined.

for LOWER CANADA, &c.—(Continued.)

| Number. | 17.<br>Total amount of income from public works. |    |    | 18.<br>Total amount of income from shares in incorporated Companies. |    |    | 19.<br>Total amount of income from all other sources. |    |    | 20.<br>Total amount of income from all sources. |    |      | 21.<br>Total expenditure on account of roads and bridges. |    |       | 22.<br>Total expenditure on account of other public works and property. |    |    |   |   |
|---------|--------------------------------------------------|----|----|----------------------------------------------------------------------|----|----|-------------------------------------------------------|----|----|-------------------------------------------------|----|------|-----------------------------------------------------------|----|-------|-------------------------------------------------------------------------|----|----|---|---|
|         | £                                                | s. | d. | £                                                                    | s. | d. | £                                                     | s. | d. | £                                               | s. | d.   | £                                                         | s. | d.    | £                                                                       | s. | d. |   |   |
| 1       |                                                  |    |    |                                                                      |    |    |                                                       |    |    |                                                 |    | 68   | 16                                                        | 6½ | 70    | 0                                                                       | 0  |    |   |   |
| 2       |                                                  |    |    |                                                                      |    |    |                                                       |    |    |                                                 |    |      |                                                           |    |       |                                                                         |    |    |   |   |
| 3       |                                                  |    |    |                                                                      |    |    |                                                       |    |    |                                                 |    |      |                                                           |    |       |                                                                         |    |    |   |   |
| 4       |                                                  |    |    |                                                                      |    |    |                                                       |    |    |                                                 |    | 418  | 8                                                         | 0  | 12    | 10                                                                      | 0  |    |   |   |
| 5       |                                                  |    |    |                                                                      |    |    |                                                       |    |    |                                                 |    |      |                                                           |    | * 228 | 0                                                                       | 0  |    |   |   |
| 6       |                                                  |    |    |                                                                      |    |    |                                                       |    |    |                                                 |    |      |                                                           |    |       |                                                                         |    |    |   |   |
| 7       |                                                  |    |    |                                                                      |    |    |                                                       |    |    |                                                 |    | 40   | 1                                                         | 0  | 149   | 16                                                                      | 1½ |    |   |   |
| 8       |                                                  |    |    |                                                                      |    |    |                                                       |    |    |                                                 |    | † 28 | 18                                                        | 9½ |       |                                                                         |    |    |   |   |
| 9       |                                                  |    |    |                                                                      |    |    |                                                       |    |    |                                                 |    |      |                                                           |    |       |                                                                         |    |    |   |   |
| 10      |                                                  |    |    |                                                                      |    |    |                                                       |    |    |                                                 |    |      |                                                           |    | 80    | 0                                                                       | 0  |    |   |   |
| 11      |                                                  |    |    |                                                                      |    |    |                                                       |    |    |                                                 |    |      |                                                           |    |       |                                                                         |    |    |   |   |
| 12      |                                                  |    |    |                                                                      |    |    |                                                       |    |    |                                                 |    |      |                                                           |    |       |                                                                         |    |    |   |   |
| 13      |                                                  |    |    |                                                                      |    |    |                                                       |    |    |                                                 |    |      |                                                           |    |       |                                                                         |    |    |   |   |
| 14      |                                                  |    |    |                                                                      |    |    |                                                       |    |    |                                                 |    |      |                                                           |    |       |                                                                         |    |    |   |   |
| 15      |                                                  |    |    |                                                                      |    |    |                                                       |    |    |                                                 |    |      |                                                           |    |       |                                                                         |    |    |   |   |
| 16      |                                                  |    |    |                                                                      |    |    |                                                       |    |    |                                                 |    |      |                                                           |    |       |                                                                         |    |    |   |   |
| 17      |                                                  |    |    |                                                                      |    |    |                                                       |    |    |                                                 |    |      |                                                           |    | 2     | 3                                                                       | 0  |    |   |   |
| 18      |                                                  |    |    |                                                                      |    |    |                                                       |    |    |                                                 |    |      |                                                           |    |       |                                                                         |    |    |   |   |
| 19      |                                                  |    |    |                                                                      |    |    |                                                       |    |    |                                                 |    |      |                                                           |    |       |                                                                         |    |    |   |   |
| 20      |                                                  |    |    |                                                                      |    |    |                                                       |    |    |                                                 |    |      |                                                           |    |       |                                                                         |    |    |   |   |
| 21      |                                                  |    |    |                                                                      |    |    |                                                       |    |    |                                                 |    |      |                                                           |    |       |                                                                         |    |    |   |   |
| 22      |                                                  |    |    |                                                                      |    |    |                                                       |    |    |                                                 |    |      |                                                           |    | †     |                                                                         |    | 51 | 1 | 6 |
| 23      |                                                  |    |    |                                                                      |    |    |                                                       |    |    |                                                 |    |      |                                                           |    |       |                                                                         |    |    |   |   |
| 24      |                                                  |    |    |                                                                      |    |    |                                                       |    |    |                                                 |    | 0    | 15                                                        | 0  |       |                                                                         |    |    |   |   |
| 25      |                                                  |    |    |                                                                      |    |    |                                                       |    |    |                                                 |    |      |                                                           |    |       |                                                                         |    |    |   |   |
| 26      |                                                  |    |    |                                                                      |    |    |                                                       |    |    |                                                 |    |      |                                                           |    |       |                                                                         |    |    |   |   |
| 27      |                                                  |    |    |                                                                      |    |    |                                                       |    |    |                                                 |    |      |                                                           |    |       |                                                                         |    |    |   |   |

\* The labour was performed before the Council came into operation.

† Voluntary Contributions.

‡ Not determined.





ABSTRACT of the MUNICIPAL RETURNS

| Number. | 34.<br>Total amount<br>of liabilities<br>unsecured. |    |    | 35.<br>Total liabilities<br>of all kinds. |    |    | 36.<br>Total value<br>of real property<br>belonging to<br>Municipality. |    |    | 37.<br>Total value of<br>stock in incorpo-<br>rated Companies<br>owned by<br>Municipality. |    |    | 38.<br>Total value<br>of debts due<br>to<br>Municipality. |    |    |
|---------|-----------------------------------------------------|----|----|-------------------------------------------|----|----|-------------------------------------------------------------------------|----|----|--------------------------------------------------------------------------------------------|----|----|-----------------------------------------------------------|----|----|
|         | £                                                   | s. | d. | £                                         | s. | d. | £                                                                       | s. | d. | £                                                                                          | s. | d. | £                                                         | s. | d. |
| 1       |                                                     |    |    |                                           |    |    |                                                                         |    |    |                                                                                            |    |    | 57                                                        | 11 | 0½ |
| 2       |                                                     |    |    |                                           |    |    |                                                                         |    |    |                                                                                            |    |    |                                                           |    |    |
| 3       |                                                     |    |    |                                           |    |    |                                                                         |    |    |                                                                                            |    |    |                                                           |    |    |
| 4       |                                                     |    |    | 168                                       | 0  | 0  | 46627                                                                   | 15 | 0  |                                                                                            |    |    |                                                           |    |    |
| 5       |                                                     |    |    | 18                                        | 0  | 0  |                                                                         |    |    |                                                                                            |    |    |                                                           |    |    |
| 6       |                                                     |    |    |                                           |    |    |                                                                         |    |    |                                                                                            |    |    |                                                           |    |    |
| 7       |                                                     |    |    |                                           |    |    |                                                                         |    |    |                                                                                            |    |    |                                                           |    |    |
| 8       |                                                     |    |    |                                           |    |    |                                                                         |    |    |                                                                                            |    |    |                                                           |    |    |
| 9       |                                                     |    |    |                                           |    |    |                                                                         |    |    |                                                                                            |    |    |                                                           |    |    |
| 10      |                                                     |    |    |                                           |    |    |                                                                         |    |    |                                                                                            |    |    |                                                           |    |    |
| 11      |                                                     |    |    |                                           |    |    |                                                                         |    |    |                                                                                            |    |    |                                                           |    |    |
| 12      |                                                     |    |    | 8                                         | 0  | 0  |                                                                         |    |    |                                                                                            |    |    |                                                           |    |    |
| 13      |                                                     |    |    |                                           |    |    |                                                                         |    |    |                                                                                            |    |    |                                                           |    |    |
| 14      |                                                     |    |    |                                           |    |    |                                                                         |    |    |                                                                                            |    |    |                                                           |    |    |
| 15      |                                                     |    |    |                                           |    |    |                                                                         |    |    |                                                                                            |    |    |                                                           |    |    |
| 16      |                                                     |    |    |                                           |    |    |                                                                         |    |    |                                                                                            |    |    |                                                           |    |    |
| 17      |                                                     |    |    |                                           |    |    |                                                                         |    |    |                                                                                            |    |    |                                                           |    |    |
| 18      |                                                     |    |    |                                           |    |    |                                                                         |    |    |                                                                                            |    |    |                                                           |    |    |
| 19      |                                                     |    |    |                                           |    |    |                                                                         |    |    |                                                                                            |    |    |                                                           |    |    |
| 20      |                                                     |    |    |                                           |    |    |                                                                         |    |    |                                                                                            |    |    |                                                           |    |    |
| 21      |                                                     |    |    |                                           |    |    |                                                                         |    |    |                                                                                            |    |    |                                                           |    |    |
| 22      |                                                     |    |    | * 61                                      | 8  | 0  | 102                                                                     | 10 | 0  |                                                                                            |    |    |                                                           |    |    |
| 23      |                                                     |    |    |                                           |    |    |                                                                         |    |    |                                                                                            |    |    |                                                           |    |    |
| 24      |                                                     |    |    |                                           |    |    |                                                                         |    |    |                                                                                            |    |    |                                                           |    |    |
| 25      |                                                     |    |    |                                           |    |    |                                                                         |    |    |                                                                                            |    |    |                                                           |    |    |
| 26      |                                                     |    |    |                                           |    |    |                                                                         |    |    |                                                                                            |    |    |                                                           |    |    |
| 27      |                                                     |    |    |                                           |    |    |                                                                         |    |    |                                                                                            |    |    |                                                           |    |    |

\* Up to this date.

for LOWER CANADA, &c.—(Continued.)

| 39.<br>Total amount<br>of arrears of<br>taxes. |    |    | 40.<br>Balance<br>in hands of<br>Treasurer. |    |    | 41.<br>All other<br>property owned by<br>Municipality. |    |    | 42.<br>TOTAL ASSETS. |    |    |
|------------------------------------------------|----|----|---------------------------------------------|----|----|--------------------------------------------------------|----|----|----------------------|----|----|
| £                                              | s. | d. | £                                           | s. | d. | £                                                      | s. | d. | £                    | s. | d. |
|                                                |    |    |                                             |    |    |                                                        |    |    | 57                   | 11 | 0½ |
|                                                |    |    |                                             |    |    |                                                        |    |    |                      |    | *  |
|                                                |    |    |                                             |    |    | 1280                                                   | 0  | 0  |                      |    |    |
| † 25                                           |    |    |                                             |    |    |                                                        |    |    |                      |    |    |
| 18                                             | 5  | 3  |                                             |    |    |                                                        |    |    |                      |    |    |
| 61                                             | 4  | 11 | 11                                          | 6  | 4  |                                                        |    |    | 72                   | 11 | 3  |
|                                                |    |    | 7                                           | 1  | 9½ |                                                        |    |    | 28                   | 18 | 9½ |
|                                                |    |    |                                             |    |    |                                                        |    |    |                      |    |    |
|                                                |    |    |                                             |    |    |                                                        |    |    | 19325                | 10 | 0  |
|                                                |    |    |                                             |    |    |                                                        |    |    |                      |    |    |
|                                                |    |    |                                             |    |    |                                                        |    |    | 25                   | 0  | 0  |
|                                                |    |    |                                             |    |    |                                                        |    |    |                      |    |    |
|                                                |    |    |                                             |    |    |                                                        |    |    |                      |    |    |
|                                                |    |    |                                             |    |    |                                                        |    |    |                      |    |    |
|                                                |    |    |                                             |    |    | 26                                                     | 5  | 9  | 150                  | 0  | 0  |
|                                                |    |    |                                             |    |    |                                                        |    |    |                      |    |    |
|                                                |    |    |                                             |    |    |                                                        |    |    |                      |    |    |
|                                                |    |    |                                             |    |    |                                                        |    |    |                      |    |    |
| 36                                             | 0  | 0  | 1                                           | 5  | 0  |                                                        |    |    |                      |    |    |

\* REMARK.—The Municipal Council of the Township of Dundee has as yet not levied taxes for any purpose; has no income as yet—nor expenditure, except what the Secretary-Treasurer has advanced for stationery and other contingencies. Salaries not yet ascertained.

† For 1852, 1853, & 1854,—this is now collecting to pay the debt.

ABSTRACT of the MUNICIPAL RETURNS

| Number. | NAME<br>OF<br>MUNICIPALITY.                                             | 1.<br>Number of persons<br>assessed. | 2.<br>Number<br>of<br>acres<br>assessed. | 3.<br>Total of rentals<br>of<br>Real Property. |    |    | 4.<br>Total of yearly<br>value other than<br>rentals of<br>Real Property. |    |    | 5.<br>Total actual<br>value of<br>Real Property. |    |    |
|---------|-------------------------------------------------------------------------|--------------------------------------|------------------------------------------|------------------------------------------------|----|----|---------------------------------------------------------------------------|----|----|--------------------------------------------------|----|----|
|         |                                                                         |                                      |                                          | £                                              | s. | d. | £                                                                         | s. | d. | £                                                | s. | d. |
| 1       | L'ASSOMPTION, VILLAGE OF . . .                                          | 190                                  |                                          |                                                |    |    |                                                                           |    |    |                                                  |    |    |
| 2       | EPIPHANIE, PARISH OF . . .                                              | 204                                  | 14867½                                   |                                                |    |    |                                                                           |    |    |                                                  |    |    |
| 3       | LINGWICK, TOWNSHIP OF,<br>COUNTY OF COMPTON . . .                       | 90                                   | 57497                                    |                                                |    |    |                                                                           |    |    | 24618                                            | 12 | 6  |
| 4       | LITCHFIELD, COUNTY OF PON-<br>TIAC . . . . .                            | 172                                  | 80159                                    | 381                                            | 0  | 0  |                                                                           |    |    | 27497                                            | 7  | 0  |
| 5       | LOCHABER, COUNTY OF OT-<br>TAWA . . . . .                               | 248                                  | 40625                                    |                                                |    |    |                                                                           |    |    | 32475                                            | 4  | 8  |
| 6       | LONGUE POINT, COUNTY OF<br>HOCHELAGA . . . . .                          | 170                                  | 2925                                     | 300                                            | 0  | 0  |                                                                           |    |    |                                                  |    |    |
| 7       | LOTBINIERE, PARISH OF ST.<br>LOUIS, COUNTY OF LOT-<br>BINIERE . . . . . | 575                                  | 169844                                   |                                                |    |    | 2792                                                                      | 10 | 0  | 99926                                            | 10 | 0  |
| 8       | MAGOG . . . . .                                                         | 153                                  | 30284                                    |                                                |    |    | 38734                                                                     | 10 | 0  | 107                                              | 10 | 0  |
| 9       | MANN . . . . .                                                          |                                      |                                          | 23                                             | 0  | 0  | *                                                                         |    |    | 8798                                             | 0  | 0  |
| 10      | MANSFIELD AND WALTHAM . .                                               | 103                                  |                                          |                                                |    |    |                                                                           |    |    |                                                  |    |    |
| 11      | MARIA, TOWNSHIP OF, COUN-<br>TY OF BONAVENTURE . . . . .                |                                      |                                          | †                                              |    |    |                                                                           |    |    | † 20854                                          | 0  |    |
| 12      | MATAFEDIA, COUNTY OF BO-<br>NAVENTURE . . . . .                         |                                      |                                          |                                                |    |    | §                                                                         |    |    | 4120                                             | 0  | 0  |
| 13      | MILLE ISLES . . . . .                                                   | 129                                  | 16725                                    |                                                |    |    |                                                                           |    |    | 6394                                             | 0  | 0  |
| 14      | MONTREAL, PARISH OF, COUN-<br>TY OF HOCHELAGA . . . . .                 | 917                                  | 12736                                    |                                                |    |    |                                                                           |    |    |                                                  |    |    |
| 15      | MORIN, TOWNSHIP OF, COUN-<br>TY OF ARGENTEUIL . . . . .                 | 94                                   | 8500                                     |                                                |    |    |                                                                           |    |    |                                                  |    |    |
| 16      | NAPIERVILLE, COUNTY OF . .                                              |                                      |                                          |                                                |    |    |                                                                           |    |    |                                                  |    |    |
| 17      | NAPIERVILLE, VILLAGE OF . .                                             | 250                                  | 784                                      |                                                |    |    |                                                                           |    |    |                                                  |    |    |
| 18      | NELSON . . . . .                                                        |                                      |                                          |                                                |    |    |                                                                           |    |    |                                                  |    |    |
| 19      | NEW RICHMOND, TOWNSHIP<br>OF, COUNTY OF BONAVENT-<br>TURE . . . . .     |                                      |                                          |                                                |    |    |                                                                           |    |    | † 23073                                          | 0  | 0  |
| 20      | NICOLET, COUNTY OF . . . . .                                            |                                      |                                          |                                                |    |    | 130                                                                       | 6  | 6  |                                                  |    |    |
| 21      | NOTRE DAME DE BONSECOURS,<br>COUNTY OF OTTAWA . . . . .                 | 107                                  | 13510                                    |                                                |    |    |                                                                           |    |    | 15054                                            | 19 | 6  |
| 22      | NOTRE DAME DE LA VICTOIRE<br>DE POINTE LEVY . . . . .                   | 725                                  | 11554                                    |                                                |    |    |                                                                           |    |    | 229877                                           | 0  | 0  |
| 23      | NORTH GORE, COUNTY OF AR-<br>GENTEUIL . . . . .                         | 179                                  | 20305                                    |                                                |    |    |                                                                           |    |    |                                                  |    |    |
| 24      | NORTH STUKELY . . . . .                                                 | 446                                  | 22095                                    |                                                |    |    |                                                                           |    |    |                                                  |    |    |

\* Cannot say.  
† Not known.  
‡ As revised by Council.  
§ Not assessed nor valued.  
|| Not known.  
¶ As revised by Council.

for LOWER CANADA, &c.—(Continued.)

| 6.<br>Total of<br>Taxable In-<br>comes. | 7.<br>Total value<br>of<br>personal pro-<br>perty. |    |    | 8.<br>Total yearly<br>value of<br>personal pro-<br>perty. |    |    | 9.<br>Total amount of<br>assessed value<br>of real and<br>personal pro-<br>perty. |    |    | 10.<br>Total amount of<br>taxes imposed<br>by By-laws<br>of the<br>Municipality. |    |    | 11.<br>Total amount of<br>taxes imposed<br>by By-laws<br>of the<br>County Coun-<br>cil. |    |    |
|-----------------------------------------|----------------------------------------------------|----|----|-----------------------------------------------------------|----|----|-----------------------------------------------------------------------------------|----|----|----------------------------------------------------------------------------------|----|----|-----------------------------------------------------------------------------------------|----|----|
|                                         | £                                                  | s. | d. | £                                                         | s. | d. | £                                                                                 | s. | d. | £                                                                                | s. | d. | £                                                                                       | s. | d. |
| 28989                                   | 0                                                  | 0  |    | 4145                                                      | 10 | 0  |                                                                                   |    |    |                                                                                  |    |    |                                                                                         |    |    |
|                                         |                                                    |    |    | 376                                                       | 0  | 0  |                                                                                   |    |    |                                                                                  |    |    |                                                                                         |    |    |
|                                         |                                                    |    |    | 42364                                                     | 10 | 0  |                                                                                   |    |    |                                                                                  |    |    |                                                                                         |    |    |
| 504                                     | 0                                                  | 0  |    |                                                           |    |    |                                                                                   |    |    | 24618                                                                            | 12 | 6  | 40                                                                                      | 2  | 6  |
| 825                                     | 0                                                  | 0  |    | 825                                                       | 0  | 0  |                                                                                   |    |    | 28322                                                                            | 0  | 0  | 88                                                                                      | 10 | 1  |
|                                         |                                                    |    |    |                                                           |    |    |                                                                                   |    |    |                                                                                  |    |    | 141                                                                                     | 12 | 0  |
|                                         |                                                    |    |    |                                                           |    |    |                                                                                   |    |    | 71465                                                                            | 0  | 0  |                                                                                         |    |    |
|                                         |                                                    |    |    |                                                           |    |    |                                                                                   |    |    | 102719                                                                           | 0  | 0  | 22                                                                                      | 13 | 7½ |
|                                         |                                                    |    |    |                                                           |    |    |                                                                                   |    |    | 38734                                                                            | 10 | 0  | 77                                                                                      | 5  | 0  |
|                                         |                                                    |    |    | *                                                         |    |    |                                                                                   |    |    | *                                                                                |    |    |                                                                                         |    |    |
|                                         |                                                    |    |    |                                                           |    |    |                                                                                   |    |    | 12155                                                                            | 10 | 0  | 37                                                                                      | 19 | 8½ |
|                                         |                                                    |    |    |                                                           |    |    |                                                                                   |    |    |                                                                                  |    |    | 8                                                                                       | 8  | 10 |
|                                         |                                                    |    |    | †                                                         |    |    |                                                                                   |    |    | †                                                                                |    |    |                                                                                         |    |    |
|                                         |                                                    |    |    | ‡                                                         |    |    |                                                                                   |    |    | ‡                                                                                |    |    |                                                                                         |    |    |
|                                         |                                                    |    |    | §                                                         |    |    |                                                                                   |    |    | §                                                                                |    |    |                                                                                         |    |    |
| 215                                     | 0                                                  | 0  |    |                                                           |    |    |                                                                                   |    |    | 215                                                                              | 0  | 0  | 2                                                                                       | 10 | 0  |
|                                         |                                                    |    |    | 7009                                                      | 0  | 0  |                                                                                   |    |    |                                                                                  |    |    |                                                                                         |    |    |
|                                         |                                                    |    |    |                                                           |    |    |                                                                                   |    |    | 356385                                                                           | 10 | 2½ |                                                                                         |    |    |
| 477                                     | 5                                                  | 0  |    |                                                           |    |    |                                                                                   |    |    |                                                                                  |    |    |                                                                                         |    |    |
|                                         |                                                    |    |    |                                                           |    |    |                                                                                   |    |    |                                                                                  |    |    |                                                                                         |    |    |
|                                         |                                                    |    |    |                                                           |    |    |                                                                                   |    |    |                                                                                  |    |    |                                                                                         |    |    |
|                                         |                                                    |    |    |                                                           |    |    |                                                                                   |    |    |                                                                                  |    |    |                                                                                         |    |    |
|                                         |                                                    |    |    |                                                           |    |    |                                                                                   |    |    |                                                                                  |    |    |                                                                                         |    |    |
|                                         |                                                    |    |    |                                                           |    |    |                                                                                   |    |    |                                                                                  |    |    |                                                                                         |    |    |
| 276                                     | 0                                                  | 0  |    |                                                           |    |    |                                                                                   |    |    |                                                                                  |    |    | ¶                                                                                       |    | ** |
| 5626                                    | 5                                                  | 0  |    |                                                           |    |    |                                                                                   |    |    |                                                                                  |    |    | 5                                                                                       | 0  | 0  |
|                                         |                                                    |    |    |                                                           |    |    |                                                                                   |    |    |                                                                                  |    |    |                                                                                         |    |    |
|                                         |                                                    |    |    |                                                           |    |    |                                                                                   |    |    | 10547                                                                            | 0  | 0  |                                                                                         |    |    |
|                                         |                                                    |    |    |                                                           |    |    |                                                                                   |    |    | 34450                                                                            | 10 | 0  | 539                                                                                     | 0  | 0  |

\* Cannot say.  
† Not known.  
‡ Not assessed nor valued.  
§ See actual value of Real Property.  
|| Not known.  
¶ None as yet.  
\*\* One-sixth of a half-penny in the pound.

ABSTRACT of the MUNICIPAL RETURNS

| Number. | 12. Total amount of taxes imposed by By-laws of any Provisional County Council. |    |    | 13. Total amount of Lunatic Asylum or other Provincial Tax. |    |     | 14. Total amount of all taxes as aforesaid. |    |     | 15. Total amount of income collected or to be collected from assessed taxes for the use of the Municipality. |    |    | 16. Total amount of income from licenses. |    |    |
|---------|---------------------------------------------------------------------------------|----|----|-------------------------------------------------------------|----|-----|---------------------------------------------|----|-----|--------------------------------------------------------------------------------------------------------------|----|----|-------------------------------------------|----|----|
|         | £                                                                               | s. | d. | £                                                           | s. | d.  | £                                           | s. | d.  | £                                                                                                            | s. | d. | £                                         | s. | d. |
| 1       |                                                                                 |    |    |                                                             |    |     |                                             |    |     |                                                                                                              |    |    |                                           |    |    |
| 2       |                                                                                 |    |    |                                                             |    |     |                                             |    |     |                                                                                                              |    |    |                                           |    |    |
| 3       |                                                                                 |    |    |                                                             |    | 49  | 2                                           | 6  |     |                                                                                                              |    |    |                                           |    |    |
| 4       |                                                                                 |    |    |                                                             |    | 108 | 5                                           | 8  | 68  | 14                                                                                                           | 11 |    |                                           |    |    |
| 5       |                                                                                 |    |    |                                                             |    |     |                                             |    |     |                                                                                                              |    |    |                                           |    |    |
| 6       |                                                                                 |    |    |                                                             |    |     |                                             |    |     |                                                                                                              |    |    |                                           |    |    |
| 7       |                                                                                 |    |    |                                                             |    |     |                                             |    |     |                                                                                                              |    |    |                                           |    |    |
| 8       |                                                                                 |    |    |                                                             |    | 77  | 5                                           | 0  | 184 | 15                                                                                                           | 0  |    |                                           |    |    |
| 9       |                                                                                 |    |    |                                                             |    |     |                                             |    | 46  | 8                                                                                                            | 6½ |    |                                           |    |    |
| 10      |                                                                                 |    |    |                                                             |    |     |                                             |    |     |                                                                                                              |    |    |                                           |    |    |
| 11      |                                                                                 |    |    |                                                             |    |     |                                             |    |     |                                                                                                              |    |    |                                           |    |    |
| 12      |                                                                                 |    |    |                                                             |    |     |                                             |    |     |                                                                                                              |    |    |                                           |    |    |
| 13      |                                                                                 |    |    |                                                             |    |     |                                             |    |     |                                                                                                              |    |    |                                           |    |    |
| 14      |                                                                                 |    |    |                                                             |    |     |                                             |    |     |                                                                                                              |    | 5  | 0                                         | 0  |    |
| 15      |                                                                                 |    |    |                                                             |    |     |                                             |    |     |                                                                                                              |    |    |                                           |    |    |
| 16      |                                                                                 |    |    |                                                             |    |     |                                             |    |     |                                                                                                              |    |    |                                           |    |    |
| 17      |                                                                                 |    |    |                                                             |    |     |                                             |    |     |                                                                                                              |    |    |                                           |    |    |
| 18      |                                                                                 |    |    |                                                             |    |     |                                             |    |     |                                                                                                              |    |    |                                           |    |    |
| 19      |                                                                                 |    |    |                                                             |    |     |                                             |    |     |                                                                                                              |    | 2  | 10                                        | 0  |    |
| 20      |                                                                                 |    |    |                                                             |    |     |                                             |    |     |                                                                                                              |    | 77 | 15                                        | 7  |    |
| 21      |                                                                                 |    |    |                                                             |    |     |                                             |    |     |                                                                                                              |    |    |                                           |    |    |
| 22      |                                                                                 |    |    |                                                             |    |     |                                             |    | 25  | 0                                                                                                            | 0  |    |                                           |    |    |
| 23      |                                                                                 |    |    |                                                             |    |     |                                             |    |     |                                                                                                              |    |    |                                           |    |    |
| 24      |                                                                                 |    |    |                                                             |    | 539 | 0                                           | 0  | 589 | 0                                                                                                            | 0  |    |                                           |    |    |

for LOWER CANADA, &c.—(Continued.)

| Number. | 17. Total amount of income from public works. |    |    | 18. Total amount of income from shares in incorporated Companies. |    |    | 19. Total amount of income from all other sources. |    |    | 20. Total amount of income from all sources. |     |    | 21. Total expenditure on account of roads and bridges. |     |    | 22. Total expenditure on account of other public works and property. |    |    |
|---------|-----------------------------------------------|----|----|-------------------------------------------------------------------|----|----|----------------------------------------------------|----|----|----------------------------------------------|-----|----|--------------------------------------------------------|-----|----|----------------------------------------------------------------------|----|----|
|         | £                                             | s. | d. | £                                                                 | s. | d. | £                                                  | s. | d. | £                                            | s.  | d. | £                                                      | s.  | d. | £                                                                    | s. | d. |
| 1       |                                               |    |    |                                                                   |    |    |                                                    |    |    |                                              |     |    |                                                        |     |    |                                                                      |    |    |
| 2       |                                               |    |    |                                                                   |    |    |                                                    |    |    |                                              |     |    |                                                        |     |    |                                                                      |    |    |
| 3       |                                               |    |    |                                                                   |    |    |                                                    |    |    |                                              | 49  | 2  | 6                                                      |     |    | 0                                                                    | 12 | 6  |
| 4       |                                               |    |    |                                                                   |    |    |                                                    |    |    |                                              | 88  | 10 | 1                                                      |     |    |                                                                      |    |    |
| 5       |                                               |    |    |                                                                   |    |    |                                                    |    |    |                                              |     |    |                                                        | 141 | 12 | 0                                                                    |    |    |
| 6       |                                               |    |    |                                                                   |    |    |                                                    |    |    |                                              |     |    |                                                        |     |    |                                                                      |    |    |
| 7       |                                               |    |    |                                                                   |    |    |                                                    |    |    |                                              |     |    |                                                        |     |    |                                                                      |    |    |
| 8       |                                               |    |    |                                                                   |    |    |                                                    |    |    |                                              | 184 | 15 | 0                                                      |     |    | 8                                                                    | 0  | 0  |
| 9       |                                               |    |    |                                                                   |    |    |                                                    |    |    |                                              |     |    |                                                        |     |    | 162                                                                  | 10 | 0  |
| 10      |                                               |    |    |                                                                   |    |    |                                                    |    |    |                                              |     |    |                                                        |     |    |                                                                      |    |    |
| 11      |                                               |    |    |                                                                   |    |    |                                                    |    |    |                                              |     |    |                                                        |     |    | *                                                                    |    |    |
| 12      |                                               |    |    |                                                                   |    |    |                                                    |    |    |                                              |     |    |                                                        |     |    |                                                                      |    |    |
| 13      |                                               |    |    |                                                                   |    |    |                                                    |    |    |                                              |     |    |                                                        |     |    |                                                                      |    |    |
| 14      |                                               |    |    |                                                                   |    |    |                                                    |    |    |                                              |     |    | 8                                                      | 10  | 0  |                                                                      |    |    |
| 15      |                                               |    |    |                                                                   |    |    |                                                    |    |    |                                              |     |    |                                                        |     |    |                                                                      |    |    |
| 16      |                                               |    |    |                                                                   |    |    |                                                    |    |    |                                              |     |    |                                                        |     |    |                                                                      |    |    |
| 17      |                                               |    |    |                                                                   |    |    |                                                    |    |    |                                              | 2   | 5  | 0                                                      |     |    |                                                                      |    |    |
| 18      |                                               |    |    |                                                                   |    |    |                                                    |    |    |                                              |     |    | 2                                                      | 5   | 0  |                                                                      |    |    |
| 19      |                                               |    |    |                                                                   |    |    |                                                    |    |    |                                              |     |    |                                                        |     |    |                                                                      |    |    |
| 20      |                                               |    |    |                                                                   |    |    |                                                    |    |    |                                              |     |    | 18                                                     | 2   | 3½ | 46                                                                   | 18 | 2½ |
| 21      |                                               |    |    |                                                                   |    |    |                                                    |    |    |                                              |     |    |                                                        |     |    |                                                                      |    |    |
| 22      |                                               |    |    |                                                                   |    |    |                                                    |    |    |                                              |     |    |                                                        |     |    |                                                                      |    |    |
| 23      |                                               |    |    |                                                                   |    |    |                                                    |    |    |                                              |     |    |                                                        |     |    |                                                                      |    |    |
| 24      |                                               |    |    |                                                                   |    |    |                                                    |    |    |                                              |     |    |                                                        |     |    | 539                                                                  | 0  | 0  |

\* Labour.



ABSTRACT of the MUNICIPAL RETURNS

for LOWER CANADA, &c.—(Continued.)

| Number. | 84.<br>Total amount<br>of liabilities<br>unsecured. |    |    | 35.<br>Total liabilities<br>of all kinds. |    |    | 36.<br>Total value of<br>real property<br>belonging to<br>Municipality. |    |    | 37.<br>Total value of<br>stock in incorpo-<br>rated Companies<br>owned by<br>Municipality. |    |    | 38.<br>Total value<br>of debts due<br>to<br>Municipality. |    |      |
|---------|-----------------------------------------------------|----|----|-------------------------------------------|----|----|-------------------------------------------------------------------------|----|----|--------------------------------------------------------------------------------------------|----|----|-----------------------------------------------------------|----|------|
|         | £                                                   | s. | d. | £                                         | s. | d. | £                                                                       | s. | d. | £                                                                                          | s. | d. | £                                                         | s. | d.   |
| 1       |                                                     |    |    |                                           |    |    |                                                                         |    |    |                                                                                            |    |    |                                                           |    |      |
| 2       |                                                     |    |    |                                           |    |    |                                                                         |    |    |                                                                                            |    |    |                                                           |    |      |
| 3       |                                                     |    |    |                                           |    |    |                                                                         |    |    |                                                                                            |    |    | 5                                                         | 17 | 6    |
| 4       |                                                     |    |    | 50                                        | 0  | 0  |                                                                         |    |    |                                                                                            |    |    | 101                                                       | 7  | 10   |
| 5       |                                                     |    |    |                                           |    |    |                                                                         |    |    |                                                                                            |    |    |                                                           |    |      |
| 6       |                                                     |    |    |                                           |    |    | 60410                                                                   | 0  | 0  |                                                                                            |    |    |                                                           |    |      |
| 7       |                                                     |    |    |                                           |    |    |                                                                         |    |    |                                                                                            |    |    |                                                           |    |      |
| 8       |                                                     |    |    |                                           |    |    |                                                                         |    |    |                                                                                            |    |    |                                                           |    |      |
| 9       |                                                     |    |    |                                           |    |    |                                                                         |    |    |                                                                                            |    |    |                                                           |    |      |
| 10      |                                                     |    |    |                                           |    |    |                                                                         |    |    |                                                                                            |    |    |                                                           |    |      |
| 11      |                                                     |    |    |                                           |    |    |                                                                         |    |    |                                                                                            |    |    |                                                           |    |      |
| 12      |                                                     |    |    |                                           |    |    |                                                                         |    |    |                                                                                            |    |    |                                                           |    |      |
| 13      |                                                     |    |    |                                           |    |    |                                                                         |    |    |                                                                                            |    |    |                                                           |    |      |
| 14      |                                                     |    |    |                                           |    |    |                                                                         |    |    |                                                                                            |    |    |                                                           |    |      |
| 15      |                                                     |    |    |                                           |    |    |                                                                         |    |    |                                                                                            |    |    |                                                           |    |      |
| 16      |                                                     |    |    |                                           |    |    |                                                                         |    |    |                                                                                            |    |    |                                                           |    |      |
| 17      |                                                     |    |    |                                           |    |    |                                                                         |    |    |                                                                                            |    |    |                                                           |    |      |
| 18      |                                                     |    |    |                                           |    |    |                                                                         |    |    |                                                                                            |    |    |                                                           |    |      |
| 19      |                                                     |    |    |                                           |    |    |                                                                         |    |    |                                                                                            |    |    |                                                           |    |      |
| 20      |                                                     |    |    |                                           |    |    |                                                                         |    |    |                                                                                            |    |    | *                                                         | 6  | 19 4 |
| 21      |                                                     |    |    |                                           |    |    |                                                                         |    |    |                                                                                            |    |    |                                                           |    |      |
| 22      |                                                     |    |    |                                           |    |    |                                                                         |    |    |                                                                                            |    |    |                                                           |    |      |
| 23      |                                                     |    |    |                                           |    |    |                                                                         |    |    |                                                                                            |    |    |                                                           |    |      |
| 24      |                                                     |    |    |                                           |    |    |                                                                         |    |    |                                                                                            |    |    |                                                           |    |      |

\* See No. 6.

| 39.<br>Total amount<br>of arrears of<br>taxes. |    |    | 40.<br>Balance<br>in hands of<br>Treasurer. |    |    | 41.<br>All other<br>property owned by<br>Municipality. |    |    | 42.<br>TOTAL ASSETS. |    |    |
|------------------------------------------------|----|----|---------------------------------------------|----|----|--------------------------------------------------------|----|----|----------------------|----|----|
| £                                              | s. | d. | £                                           | s. | d. | £                                                      | s. | d. | £                    | s. | d. |
| 21                                             | 19 | 1½ | 2                                           | 3  | 6  |                                                        |    |    |                      |    |    |
| 5                                              | 17 | 6  |                                             |    |    |                                                        |    |    |                      |    |    |
| 88                                             | 10 | 1  |                                             |    |    |                                                        |    |    | 101                  | 7  | 10 |
|                                                |    |    |                                             |    |    |                                                        |    |    |                      |    |    |
|                                                |    |    |                                             |    |    |                                                        |    |    |                      |    |    |
| 17                                             | 0  | 0  | 0                                           | 3  | 9  |                                                        |    |    |                      |    |    |
| 37                                             | 10 | 0  | 30                                          | 0  | 0  |                                                        |    |    | 7879800              | 0  | 0  |
| 8                                              | 2  | 6  | 14                                          | 17 | 3½ |                                                        |    |    |                      |    |    |
|                                                |    |    |                                             |    |    |                                                        |    |    |                      |    |    |
|                                                |    |    |                                             |    |    |                                                        |    |    |                      |    |    |
|                                                |    |    |                                             |    |    |                                                        |    |    | 650                  | 0  | 0  |
|                                                |    |    |                                             |    |    |                                                        |    |    |                      |    |    |
| 275                                            | 0  | 0  |                                             |    |    |                                                        |    |    |                      |    |    |
|                                                |    |    | 0                                           | 7  | 9  |                                                        |    |    |                      |    |    |
|                                                |    |    |                                             |    |    |                                                        |    |    |                      |    |    |
|                                                |    |    |                                             |    |    |                                                        |    |    |                      |    |    |
|                                                |    |    |                                             |    |    |                                                        |    |    | 188                  | 1  | 10 |
|                                                |    |    |                                             |    |    |                                                        |    |    |                      |    |    |
|                                                |    |    |                                             |    |    |                                                        |    |    |                      |    |    |
| 589                                            | 0  | 0  |                                             |    |    |                                                        |    |    |                      |    |    |

ABSTRACT of the MUNICIPAL RETURNS

| Number. | NAME<br>OF<br>MUNICIPALITY.                                | 1.<br>Number of persons<br>assessed | 2.<br>Number<br>of acres<br>assessed. | 3.<br>Total of rentals<br>of<br>Real Property. |                                                      |     | 4.<br>Total of yearly<br>value other<br>than rentals of<br>Real Property. |    |       | 5.<br>Total actual<br>value of<br>Real Property. |    |    |
|---------|------------------------------------------------------------|-------------------------------------|---------------------------------------|------------------------------------------------|------------------------------------------------------|-----|---------------------------------------------------------------------------|----|-------|--------------------------------------------------|----|----|
|         |                                                            |                                     |                                       | £                                              | s.                                                   | d.  | £                                                                         | s. | d.    | £                                                | s. | d. |
|         |                                                            |                                     |                                       | 1                                              | ORFORD, TOWNSHIP OF, DISTRICT OF ST. FRANCIS . . . . | 136 | 76800                                                                     |    |       |                                                  |    |    |
| 2       | PETITE RIVIERE, PARISH OF, COUNTY OF CHARLEVOIX . . . .    |                                     |                                       |                                                |                                                      |     |                                                                           |    |       |                                                  |    |    |
| 3       | PHILLIPSBURG, VILLAGE OF . . . .                           | 65                                  | 200                                   | 75                                             | 0                                                    | 0   | *                                                                         |    | 7620  | 0                                                | 0  |    |
| 4       | POINTE AUX TREMBLES, COUNTY OF PORTNEUF . . . . .          |                                     |                                       |                                                |                                                      |     |                                                                           |    |       |                                                  |    |    |
| 5       | POINTE AUX TREMBLES, PARISH OF . . . . .                   |                                     |                                       |                                                |                                                      |     |                                                                           |    |       |                                                  |    |    |
| 6       | POINTE DU LAC . . . . .                                    |                                     |                                       |                                                |                                                      |     |                                                                           |    |       |                                                  |    |    |
| 7       | POINTE CLAIRE, ST. JOACHIM DE LA . . . . .                 | 196                                 | 11018                                 | 380                                            | 0                                                    | 0   | 10445                                                                     | 0  | 0     |                                                  |    |    |
| 8       | POINTE CLAIRE, VILLAGE OF . . . .                          | 113                                 | 288                                   | 708                                            | 0                                                    | 0   | 972                                                                       | 0  | 0     | 1680                                             | 0  | 0  |
| 9       | REPENTIGNY . . . . .                                       | 217                                 | 16658                                 |                                                |                                                      |     |                                                                           |    |       |                                                  |    |    |
| 10      | ST. AIME . . . . .                                         | 502                                 | 25847                                 |                                                |                                                      |     |                                                                           |    | 56965 | 12                                               | 6  |    |
| 11      | ST. ALBAN, ALTON, MONTANBAN, TOWNSHIPS OF . . . . .        |                                     |                                       |                                                |                                                      |     |                                                                           |    | 13314 | 0                                                | 0  |    |
| 12      | ST. ALEXANDER, COUNTY OF KAMOURASKA . . . . .              | 289                                 | 837                                   |                                                |                                                      |     |                                                                           |    | 13839 | 15                                               | 0  |    |
| 13      | ST. ALEXIS, PARISH OF . . . . .                            | 309                                 | 13773                                 |                                                |                                                      |     | 443                                                                       | 0  | 0     |                                                  |    |    |
| 14      | ST. ALPHONSE . . . . .                                     | 264                                 | 24000                                 | 20                                             | 0                                                    | 0   |                                                                           |    | 5000  | 0                                                | 0  |    |
| 15      | ST. AMBROISE KILDARE . . . . .                             | †                                   | 25334                                 |                                                |                                                      |     | 0                                                                         | 8  | 8     | 26                                               | 7  | 9½ |
| 16      | ST. ANDRE AVELLIN, COUNTY OF OTTAWA . . . . .              |                                     |                                       |                                                |                                                      |     |                                                                           |    |       |                                                  |    |    |
| 17      | STE. ANNE DE LA PERADE, COUNTY OF CHAMPLAIN . . . .        | 390                                 | 33925                                 |                                                |                                                      |     |                                                                           |    |       |                                                  |    |    |
| 18      | ST. ANSELME, PARISH OF . . . . .                           |                                     |                                       |                                                |                                                      |     |                                                                           |    |       |                                                  |    |    |
| 19      | ST. ANTOINE DE TILLY, COUNTY OF LOTBINIERE . . . . .       | 301                                 | 20920                                 |                                                |                                                      |     |                                                                           |    | 57478 | 0                                                | 0  |    |
| 20      | ST. APOLLINAIRE . . . . .                                  | 334                                 | 28510                                 |                                                |                                                      |     |                                                                           |    | 35573 | 5                                                | 0  |    |
| 21      | ST. ARMAND EAST, PARISH OF . . .                           | 239                                 | 28250                                 |                                                |                                                      |     |                                                                           |    | 84452 | 6                                                | 8  |    |
| 22      | ST. ATHANASE, PARISH OF . . . .                            | 402                                 | 23729                                 |                                                |                                                      |     |                                                                           |    |       |                                                  |    |    |
| 23      | ST. AUGUSTIN, PARISH OF, COUNTY OF TWO MOUNTAINS . . . . . | 416                                 | 19974                                 | 20                                             | 0                                                    | 0   |                                                                           |    | 58850 | 0                                                | 0  |    |
| 24      | ST. BARNABE, PARISH OF . . . . .                           | 242                                 | 22584                                 |                                                |                                                      |     |                                                                           |    |       |                                                  |    |    |
| 25      | ST. BARTHELEMY . . . . .                                   | 700                                 | 25600                                 |                                                |                                                      |     |                                                                           |    |       |                                                  |    |    |
| 26      | ST. BASILE, COUNTY OF PORTNEUF . . . . .                   |                                     |                                       | 321                                            | 0                                                    | 0   |                                                                           |    |       |                                                  |    |    |

\* Not known.

† £25750.

for LOWER CANADA, &c.—(Continued.)

| 6.<br>Total of<br>Taxable In-<br>comes. |    |    | 7.<br>Total value<br>of<br>personal pro-<br>perty. |    |    | 8.<br>Total yearly<br>value of<br>personal pro-<br>perty. |    |    | 9.<br>Total amount of<br>assessed value<br>of real and<br>personal pro-<br>perty. |    |    | 10.<br>Total amount of<br>taxes imposed<br>by By-laws<br>of the<br>Municipality. |    |    | 11.<br>Total amount of<br>taxes imposed<br>by By-laws<br>of the<br>County Coun-<br>cil. |    |      |
|-----------------------------------------|----|----|----------------------------------------------------|----|----|-----------------------------------------------------------|----|----|-----------------------------------------------------------------------------------|----|----|----------------------------------------------------------------------------------|----|----|-----------------------------------------------------------------------------------------|----|------|
| £                                       | s. | d. | £                                                  | s. | d. | £                                                         | s. | d. | £                                                                                 | s. | d. | £                                                                                | s. | d. | £                                                                                       | s. | d.   |
|                                         |    |    |                                                    |    |    |                                                           |    |    |                                                                                   |    |    |                                                                                  |    |    | 118                                                                                     | 0  | 0    |
| 1245                                    | 0  | 0  | *                                                  |    |    | *                                                         |    |    | *                                                                                 |    |    |                                                                                  |    |    |                                                                                         |    |      |
|                                         |    |    |                                                    |    |    | 3570                                                      | 0  | 0  |                                                                                   |    |    |                                                                                  |    |    |                                                                                         |    |      |
|                                         |    |    |                                                    |    |    |                                                           |    |    |                                                                                   |    |    |                                                                                  |    |    |                                                                                         |    |      |
|                                         |    |    |                                                    |    |    |                                                           |    |    |                                                                                   |    |    | 87081                                                                            | 6  | 8  | 55                                                                                      | 17 | 0    |
|                                         |    |    |                                                    |    |    |                                                           |    |    |                                                                                   |    |    | 9853                                                                             | 0  | 0  | 82                                                                                      | 0  | 0    |
| 1680                                    | 0  | 0  |                                                    |    |    |                                                           |    |    |                                                                                   |    |    | † 55766                                                                          | 10 | 0  |                                                                                         |    |      |
| 265                                     | 18 | 4  |                                                    |    |    |                                                           |    |    | 265                                                                               | 18 | 4  | 57251                                                                            | 10 | 10 | ‡ 31                                                                                    | 14 | 2    |
|                                         |    |    |                                                    |    |    |                                                           |    |    |                                                                                   |    |    |                                                                                  |    |    |                                                                                         |    | § 15 |
|                                         |    |    |                                                    |    |    |                                                           |    |    |                                                                                   |    |    |                                                                                  |    |    |                                                                                         |    | 19   |
|                                         |    |    |                                                    |    |    |                                                           |    |    |                                                                                   |    |    |                                                                                  |    |    |                                                                                         |    | 7½   |
|                                         |    |    |                                                    |    |    | 342                                                       | 15 | 0  |                                                                                   |    |    |                                                                                  |    |    |                                                                                         |    |      |
|                                         |    |    |                                                    |    |    |                                                           |    |    | 225                                                                               | 0  | 0  | 14064                                                                            | 15 | 0  |                                                                                         |    |      |
| 33078                                   | 0  | 0  |                                                    |    |    |                                                           |    |    |                                                                                   |    |    | 33078                                                                            | 0  | 0  | 11                                                                                      | 7  | 6    |
|                                         |    |    |                                                    |    |    |                                                           |    |    |                                                                                   |    |    | 39                                                                               | 0  | 0  |                                                                                         |    |      |
| 26                                      | 16 | 5½ |                                                    |    |    |                                                           |    |    |                                                                                   |    |    |                                                                                  |    |    |                                                                                         |    |      |
|                                         |    |    |                                                    |    |    |                                                           |    |    |                                                                                   |    |    |                                                                                  |    |    |                                                                                         |    |      |
|                                         |    |    |                                                    |    |    |                                                           |    |    |                                                                                   |    |    |                                                                                  |    |    |                                                                                         |    |      |
| 2658                                    | 0  | 0  |                                                    |    |    |                                                           |    |    |                                                                                   |    |    | 95591                                                                            | 0  | 0  |                                                                                         |    |      |
|                                         |    |    |                                                    |    |    |                                                           |    |    |                                                                                   |    |    |                                                                                  |    |    |                                                                                         |    |      |
|                                         |    |    |                                                    |    |    |                                                           |    |    |                                                                                   |    |    |                                                                                  |    |    |                                                                                         |    |      |
|                                         |    |    |                                                    |    |    |                                                           |    |    | 1950                                                                              | 0  | 0  |                                                                                  |    |    |                                                                                         |    |      |
|                                         |    |    |                                                    |    |    |                                                           |    |    |                                                                                   |    |    |                                                                                  |    |    |                                                                                         |    |      |
| 238                                     | 6  | 8  |                                                    |    |    |                                                           |    |    | 4813                                                                              | 0  | 0  | 288                                                                              | 15 | 7  | 89265                                                                                   | 6  | 8    |
|                                         |    |    |                                                    |    |    |                                                           |    |    |                                                                                   |    |    | 56576                                                                            | 0  | 0  | 56                                                                                      | 11 | 8    |
|                                         |    |    |                                                    |    |    |                                                           |    |    |                                                                                   |    |    |                                                                                  |    |    |                                                                                         |    |      |
|                                         |    |    |                                                    |    |    |                                                           |    |    |                                                                                   |    |    |                                                                                  |    |    |                                                                                         |    |      |
| 1420                                    | 0  | 0  |                                                    |    |    |                                                           |    |    |                                                                                   |    |    |                                                                                  |    |    |                                                                                         |    |      |
|                                         |    |    |                                                    |    |    |                                                           |    |    | 242                                                                               | 0  | 0  | 242                                                                              | 0  | 0  | 22826                                                                                   | 0  | 0    |
|                                         |    |    |                                                    |    |    |                                                           |    |    |                                                                                   |    |    | 181802                                                                           | 0  | 0  | 9                                                                                       | 10 | 3    |
|                                         |    |    |                                                    |    |    |                                                           |    |    |                                                                                   |    |    |                                                                                  |    |    |                                                                                         |    |      |

\* Not valued.

† REMARK.—The sum of £56,766 10s. is made up in the following manner, viz.:—Total amount of assessed value of real and personal property, £55,326 10s.; and total of taxable incomes, £140.

‡ To defray the current expenses of the Parish.

§ To pay the County expenses.

|| Late.









ABSTRACT of the MUNICIPAL RETURNS

| Number. | NAME<br>OF<br>MUNICIPALITY.                           | 1.<br>Number of persons<br>assessed. | 2.<br>Number<br>of acres<br>assessed. | 3.<br>Total of rentals<br>of<br>Real Property. |       | 4.<br>Total of yearly<br>value other<br>than rentals of<br>Real Property. |       | 5.<br>Total actual<br>value of<br>Real Property. |    |
|---------|-------------------------------------------------------|--------------------------------------|---------------------------------------|------------------------------------------------|-------|---------------------------------------------------------------------------|-------|--------------------------------------------------|----|
|         |                                                       |                                      |                                       | £                                              | s. d. | £                                                                         | s. d. | £                                                | d. |
| 1       | ST. BENOIT, PARISH OF.                                |                                      |                                       |                                                |       |                                                                           |       |                                                  |    |
| 2       | ST. BERNARD, COUNTY OF DORCHESTER.                    |                                      |                                       |                                                |       | *                                                                         |       | *                                                |    |
| 3       | ST. BRUNO, PARISH OF                                  | 480                                  | 41465                                 |                                                |       |                                                                           |       |                                                  |    |
| 4       | STE. CATHERINE, COUNTY OF PORTNEUF                    | 402                                  | †                                     |                                                |       | † 354 15 7                                                                |       | § 5918 0 0.                                      |    |
| 5       | ST. CASIMIRE.                                         |                                      |                                       |                                                |       |                                                                           |       |                                                  |    |
| 6       | ST. CECILE DU BIC, COUNTY OF RIMOUSKI                 | 379                                  |                                       |                                                |       | 1071 0 0                                                                  |       | 21042 0 0.                                       |    |
| 7       | ST. CESAIRE, PARISH OF, COUNTY OF ROUVILLE            | 783                                  | 34907                                 |                                                |       |                                                                           |       |                                                  |    |
| 8       | ST. CHARLES BORROMEE, COUNTY OF JOLIETTE.             | 562                                  |                                       |                                                |       |                                                                           |       | 100000 0 0.                                      |    |
| 9       | ST. CHARLES, PARISH OF, COUNTY OF ST. HYACINTHE.      |                                      |                                       |                                                |       |                                                                           |       | 56391 18 4.                                      |    |
| 10      | ST. CLEMENT, PARISH OF.                               |                                      |                                       |                                                |       |                                                                           |       | 13120 0 0.                                       |    |
| 11      | ST. COLUMBAN                                          | 170                                  | 20145                                 |                                                |       |                                                                           |       |                                                  |    |
| 12      | ST. DAMASE                                            | 500                                  | 30140                                 |                                                |       |                                                                           |       |                                                  |    |
| 13      | ST. DENIS DE LA BOUTEILLERIE                          | 209                                  | 400                                   |                                                |       |                                                                           |       | 64818 15 0.                                      |    |
| 14      | ST. DIDACE                                            | 154                                  | 10522                                 |                                                |       |                                                                           |       |                                                  |    |
| 15      | ST. DOMINIQUE                                         | 417                                  | 800                                   |                                                |       |                                                                           |       |                                                  |    |
| 16      | ST. EDOUARD, PARISH OF                                | 343                                  | 12759†                                |                                                |       |                                                                           |       |                                                  |    |
| 17      | ST. EDOUARD DE GENTILLY.                              | 390                                  | 34000                                 |                                                |       |                                                                           |       |                                                  |    |
| 18      | STE. ELIZABETH, COUNTY OF JOLIETTE                    | † 482                                |                                       |                                                |       |                                                                           |       |                                                  |    |
| 19      | ST. ELOI, COUNTY OF TEMISCOUATA                       |                                      |                                       |                                                |       |                                                                           |       |                                                  |    |
| 20      | ST. EPHEMO D'UPTON.                                   | 110                                  | 22814‡                                |                                                |       |                                                                           |       | 2206 2 8†                                        |    |
| 21      | ST. ESPRIT, PARISH OF, COUNTY OF MONTCALM             |                                      |                                       |                                                |       |                                                                           |       |                                                  |    |
| 22      | ST. EUSEBE DE STANFOLD                                |                                      |                                       |                                                |       |                                                                           |       |                                                  |    |
| 23      | ST. EUSTACHE, PARISH OF, COUNTY OF TWO MOUNTAINS      | 338                                  | 20196                                 | 200 0 0                                        |       | 5000 0 0                                                                  |       | 5200 0 0.                                        |    |
| 24      | ST. EUSTACHE, VILLAGE OF.                             | 149                                  | 151                                   | 700 0 0                                        |       | 214 12 0                                                                  |       | 720 12 6.                                        |    |
| 25      | ST. FAMILLE, ISLAND OF ORLEANS                        | 181                                  |                                       | 13615 0 0                                      |       |                                                                           |       |                                                  |    |
| 26      | ST. FRANCIS, ISLAND OF ORLEANS, COUNTY OF MONTMORENCY | 72                                   | 7203                                  |                                                |       |                                                                           |       | 14977 0 0.                                       |    |

\* Not valued.

† In the valuator's books there is no column for the number of acres assessed.

‡ Yearly value or interest.

§ Total actual value of real property.

|| Not known.

for LOWER CANADA, &c.—(Continued.)

| 6.<br>Total of<br>Taxable In-<br>comes. | 7.<br>Total value<br>of<br>personal pro-<br>perty. |    |    | 8.<br>Total yearly<br>value of<br>personal pro-<br>perty. |    |    | 9.<br>Total amount of<br>assessed value<br>of real and<br>personal pro-<br>perty. |    |       | 10.<br>Total amount of<br>taxes imposed<br>by By-laws<br>of the<br>Municipality. |    |       | 11.<br>Total amount of<br>taxes imposed<br>by By-laws<br>of the<br>County Coun-<br>cil. |          |          |
|-----------------------------------------|----------------------------------------------------|----|----|-----------------------------------------------------------|----|----|-----------------------------------------------------------------------------------|----|-------|----------------------------------------------------------------------------------|----|-------|-----------------------------------------------------------------------------------------|----------|----------|
|                                         | £                                                  | s. | d. | £                                                         | s. | d. | £                                                                                 | s. | d.    | £                                                                                | s. | d.    | £                                                                                       | s.       | d.       |
|                                         |                                                    |    |    |                                                           |    |    |                                                                                   |    |       |                                                                                  |    |       |                                                                                         |          |          |
|                                         |                                                    |    |    |                                                           |    |    | 1295                                                                              | 16 | 8     | 19912                                                                            | 18 | 4     |                                                                                         |          |          |
|                                         |                                                    |    |    |                                                           |    |    |                                                                                   |    | 5913  | 0                                                                                | 0  |       |                                                                                         |          |          |
| 22743                                   | 0                                                  | 0  |    |                                                           |    |    |                                                                                   |    |       |                                                                                  |    |       |                                                                                         |          |          |
|                                         |                                                    |    |    |                                                           |    |    |                                                                                   |    |       | 166260                                                                           | 0  | 0     | 80                                                                                      | 0        | 0        |
|                                         |                                                    |    |    |                                                           |    |    |                                                                                   |    |       | 76215                                                                            | 10 | 0     |                                                                                         |          | *        |
|                                         |                                                    |    |    |                                                           |    |    |                                                                                   |    |       |                                                                                  |    |       |                                                                                         |          | †        |
| 675                                     | 0                                                  | 0  |    |                                                           |    |    |                                                                                   |    | † 349 | 15                                                                               | 0  |       |                                                                                         |          |          |
|                                         |                                                    |    |    |                                                           |    |    |                                                                                   |    |       |                                                                                  |    |       |                                                                                         |          | 9 18 11† |
|                                         |                                                    |    |    |                                                           |    |    |                                                                                   |    |       |                                                                                  |    |       |                                                                                         |          |          |
|                                         |                                                    |    |    |                                                           |    |    |                                                                                   |    |       | 973                                                                              | 10 | 0     |                                                                                         |          |          |
|                                         |                                                    |    |    |                                                           |    |    |                                                                                   |    |       | 7935                                                                             | 0  | 0     |                                                                                         |          | 26 5 6‡  |
|                                         |                                                    |    |    |                                                           |    |    |                                                                                   |    |       |                                                                                  |    |       |                                                                                         |          | 100 0 0  |
|                                         |                                                    |    |    |                                                           |    |    |                                                                                   |    |       | 18699                                                                            | 11 | 0     |                                                                                         |          |          |
|                                         |                                                    |    |    |                                                           |    |    |                                                                                   |    |       | 690                                                                              | 0  | 0     |                                                                                         |          |          |
|                                         |                                                    |    |    |                                                           |    |    |                                                                                   |    |       | 50891                                                                            | 0  | 0     |                                                                                         |          |          |
|                                         |                                                    |    |    |                                                           |    |    |                                                                                   |    |       | 1610                                                                             | 0  | 0     |                                                                                         |          |          |
| 22627                                   | 5                                                  | 0  |    |                                                           |    |    |                                                                                   |    |       |                                                                                  |    |       |                                                                                         |          |          |
|                                         |                                                    |    |    |                                                           |    |    | 203                                                                               | 0  | 0     |                                                                                  |    |       |                                                                                         |          |          |
|                                         |                                                    |    |    |                                                           |    |    | 3340                                                                              | 0  | 0     |                                                                                  |    |       |                                                                                         |          |          |
|                                         |                                                    |    |    |                                                           |    |    |                                                                                   |    | 200   | 8                                                                                | 0  | 40117 | 5                                                                                       | 0        | 153 0 0  |
|                                         |                                                    |    |    |                                                           |    |    |                                                                                   |    |       |                                                                                  |    |       |                                                                                         |          | 6 0 0    |
|                                         |                                                    |    |    |                                                           |    |    |                                                                                   |    |       |                                                                                  |    |       |                                                                                         |          |          |
|                                         |                                                    |    |    |                                                           |    |    |                                                                                   |    |       |                                                                                  |    |       |                                                                                         |          |          |
| 8000                                    | 0                                                  | 0  |    |                                                           |    |    | 10000                                                                             | 0  | 0     | 1000                                                                             | 0  | 0     | 72000                                                                                   | 0        | 0        |
| 3577                                    | 0                                                  | 0  |    |                                                           |    |    |                                                                                   |    |       |                                                                                  |    |       | 15885                                                                                   | 0        | 0        |
|                                         |                                                    |    |    |                                                           |    |    |                                                                                   |    |       |                                                                                  |    |       |                                                                                         | 49 12 9† |          |
|                                         |                                                    |    |    |                                                           |    |    |                                                                                   |    |       |                                                                                  |    |       |                                                                                         |          |          |
|                                         |                                                    |    |    |                                                           |    |    |                                                                                   |    |       |                                                                                  |    |       |                                                                                         |          |          |
|                                         |                                                    |    |    |                                                           |    |    |                                                                                   |    |       | 27035                                                                            | 10 | 0     |                                                                                         |          |          |
|                                         |                                                    |    |    |                                                           |    |    |                                                                                   |    |       |                                                                                  |    |       |                                                                                         |          |          |
|                                         |                                                    |    |    |                                                           |    |    |                                                                                   |    |       |                                                                                  |    |       |                                                                                         |          |          |
|                                         |                                                    |    |    |                                                           |    |    |                                                                                   |    |       |                                                                                  |    |       |                                                                                         |          | 12 0 0   |
|                                         |                                                    |    |    |                                                           |    |    |                                                                                   |    |       |                                                                                  |    |       |                                                                                         |          | 8 15 0   |

\* Not known.

† Professions or occupations.

‡ Not known.

§ Nothing yet.

ABSTRACT of the MUNICIPAL RETURNS

| Number. | 12.<br>Total amount of taxes imposed by By-laws of any Provisional County Council. |       |       | 13.<br>Total amount of Lunatic Asylum or other Provincial Tax. |       |       | 14.<br>Total amount of all taxes, as aforesaid. |       |       | 15.<br>Total amount of income collected or to be collected from assessed taxes for the use of the Municipality. |       |       | 16.<br>Total amount of income from licenses. |       |       |
|---------|------------------------------------------------------------------------------------|-------|-------|----------------------------------------------------------------|-------|-------|-------------------------------------------------|-------|-------|-----------------------------------------------------------------------------------------------------------------|-------|-------|----------------------------------------------|-------|-------|
|         | £                                                                                  | s.    | d.    | £                                                              | s.    | d.    | £                                               | s.    | d.    | £                                                                                                               | s.    | d.    | £                                            | s.    | d.    |
| 1       | .....                                                                              | ..... | ..... | .....                                                          | ..... | ..... | .....                                           | ..... | ..... | .....                                                                                                           | ..... | ..... | .....                                        | ..... | ..... |
| 2       | .....                                                                              | ..... | ..... | .....                                                          | ..... | ..... | .....                                           | ..... | ..... | .....                                                                                                           | ..... | ..... | .....                                        | ..... | ..... |
| 3       | .....                                                                              | ..... | ..... | .....                                                          | ..... | ..... | .....                                           | ..... | ..... | .....                                                                                                           | ..... | ..... | .....                                        | ..... | ..... |
| 4       | .....                                                                              | ..... | ..... | .....                                                          | ..... | ..... | .....                                           | ..... | ..... | .....                                                                                                           | ..... | ..... | .....                                        | ..... | ..... |
| 5       | .....                                                                              | ..... | ..... | .....                                                          | ..... | ..... | .....                                           | ..... | ..... | .....                                                                                                           | ..... | ..... | .....                                        | ..... | ..... |
| 6       | .....                                                                              | ..... | ..... | .....                                                          | ..... | ..... | .....                                           | ..... | ..... | .....                                                                                                           | ..... | ..... | .....                                        | ..... | ..... |
| 7       | .....                                                                              | ..... | ..... | .....                                                          | ..... | ..... | .....                                           | ..... | 60    | 0                                                                                                               | 0     | ..... | .....                                        | ..... | ..... |
| 8       | .....                                                                              | ..... | ..... | .....                                                          | ..... | ..... | .....                                           | ..... | ..... | .....                                                                                                           | ..... | ..... | .....                                        | ..... | ..... |
| 9       | .....                                                                              | ..... | ..... | .....                                                          | ..... | ..... | .....                                           | ..... | ..... | .....                                                                                                           | ..... | ..... | .....                                        | ..... | ..... |
| 10      | .....                                                                              | ..... | ..... | .....                                                          | ..... | ..... | .....                                           | ..... | ..... | .....                                                                                                           | ..... | ..... | .....                                        | ..... | ..... |
| 11      | .....                                                                              | ..... | ..... | .....                                                          | ..... | ..... | .....                                           | ..... | ..... | .....                                                                                                           | ..... | ..... | .....                                        | ..... | ..... |
| 12      | .....                                                                              | ..... | ..... | .....                                                          | ..... | ..... | .....                                           | ..... | ..... | .....                                                                                                           | ..... | ..... | 12                                           | 15    | 0     |
| 13      | .....                                                                              | ..... | ..... | .....                                                          | ..... | ..... | .....                                           | ..... | ..... | .....                                                                                                           | ..... | ..... | .....                                        | ..... | ..... |
| 14      | .....                                                                              | ..... | ..... | .....                                                          | ..... | ..... | .....                                           | ..... | ..... | .....                                                                                                           | ..... | ..... | .....                                        | ..... | ..... |
| 15      | .....                                                                              | ..... | ..... | .....                                                          | ..... | ..... | .....                                           | ..... | 26    | 5                                                                                                               | 6½    | ..... | .....                                        | ..... | ..... |
| 16      | .....                                                                              | ..... | ..... | .....                                                          | ..... | ..... | .....                                           | ..... | 8     | 0                                                                                                               | 0     | ..... | .....                                        | ..... | ..... |
| 17      | .....                                                                              | ..... | ..... | .....                                                          | ..... | ..... | .....                                           | ..... | ..... | .....                                                                                                           | ..... | ..... | .....                                        | ..... | ..... |
| 18      | .....                                                                              | ..... | ..... | .....                                                          | ..... | ..... | .....                                           | ..... | 40    | 0                                                                                                               | 0     | ..... | .....                                        | ..... | ..... |
| 19      | .....                                                                              | ..... | ..... | .....                                                          | ..... | ..... | .....                                           | ..... | ..... | .....                                                                                                           | ..... | ..... | .....                                        | ..... | ..... |
| 20      | .....                                                                              | ..... | ..... | .....                                                          | ..... | ..... | .....                                           | ..... | 159   | 0                                                                                                               | 0     | ..... | .....                                        | ..... | ..... |
| 21      | .....                                                                              | ..... | ..... | .....                                                          | ..... | ..... | .....                                           | ..... | ..... | .....                                                                                                           | ..... | ..... | .....                                        | ..... | ..... |
| 22      | .....                                                                              | ..... | ..... | .....                                                          | ..... | ..... | .....                                           | ..... | ..... | .....                                                                                                           | ..... | ..... | .....                                        | ..... | ..... |
| 23      | .....                                                                              | ..... | ..... | .....                                                          | ..... | ..... | .....                                           | ..... | ..... | .....                                                                                                           | ..... | ..... | .....                                        | ..... | ..... |
| 24      | .....                                                                              | ..... | ..... | .....                                                          | ..... | ..... | .....                                           | ..... | 49    | 12                                                                                                              | 9½    | ..... | .....                                        | ..... | ..... |
| 25      | .....                                                                              | ..... | ..... | .....                                                          | ..... | ..... | .....                                           | ..... | ..... | .....                                                                                                           | ..... | ..... | .....                                        | ..... | ..... |
| 26      | .....                                                                              | ..... | ..... | .....                                                          | ..... | ..... | .....                                           | ..... | ..... | .....                                                                                                           | ..... | ..... | .....                                        | ..... | ..... |

\* Nothing yet.  
 † Nothing up to 1st March, 1854.

for LOWER CANADA, &c.—(Continued.)

| Number. | 17.<br>Total amount of income from public works. |       |       | 18.<br>Total amount of income from shares in incorporated Companies. |       |       | 19.<br>Total amount of income from all other sources. |       |       | 20.<br>Total amount of income from all sources. |       |       | 21.<br>Total expenditure on account of roads and bridges. |       |       | 22.<br>Total expenditure on account of other public works and property. |       |       |
|---------|--------------------------------------------------|-------|-------|----------------------------------------------------------------------|-------|-------|-------------------------------------------------------|-------|-------|-------------------------------------------------|-------|-------|-----------------------------------------------------------|-------|-------|-------------------------------------------------------------------------|-------|-------|
|         | £                                                | s.    | d.    | £                                                                    | s.    | d.    | £                                                     | s.    | d.    | £                                               | s.    | d.    | £                                                         | s.    | d.    | £                                                                       | s.    | d.    |
| 1       | .....                                            | ..... | ..... | .....                                                                | ..... | ..... | .....                                                 | ..... | ..... | .....                                           | ..... | ..... | .....                                                     | ..... | ..... | .....                                                                   | ..... | ..... |
| 2       | .....                                            | ..... | ..... | .....                                                                | ..... | ..... | .....                                                 | ..... | ..... | .....                                           | ..... | ..... | .....                                                     | ..... | ..... | .....                                                                   | ..... | ..... |
| 3       | .....                                            | ..... | ..... | .....                                                                | ..... | ..... | .....                                                 | ..... | ..... | .....                                           | ..... | ..... | .....                                                     | ..... | ..... | .....                                                                   | ..... | ..... |
| 4       | .....                                            | ..... | ..... | .....                                                                | ..... | ..... | .....                                                 | ..... | ..... | .....                                           | ..... | ..... | .....                                                     | ..... | ..... | .....                                                                   | ..... | ..... |
| 5       | .....                                            | ..... | ..... | .....                                                                | ..... | ..... | .....                                                 | ..... | ..... | .....                                           | ..... | ..... | .....                                                     | ..... | ..... | .....                                                                   | ..... | ..... |
| 6       | .....                                            | ..... | ..... | .....                                                                | ..... | ..... | .....                                                 | ..... | ..... | .....                                           | ..... | ..... | .....                                                     | ..... | ..... | .....                                                                   | ..... | ..... |
| 7       | .....                                            | ..... | ..... | .....                                                                | ..... | ..... | .....                                                 | ..... | ..... | .....                                           | ..... | ..... | .....                                                     | ..... | ..... | .....                                                                   | ..... | ..... |
| 8       | .....                                            | ..... | ..... | .....                                                                | ..... | ..... | .....                                                 | ..... | ..... | .....                                           | ..... | ..... | .....                                                     | ..... | ..... | .....                                                                   | ..... | ..... |
| 9       | .....                                            | ..... | ..... | .....                                                                | ..... | ..... | .....                                                 | ..... | ..... | .....                                           | ..... | ..... | .....                                                     | ..... | ..... | .....                                                                   | ..... | ..... |
| 10      | .....                                            | ..... | ..... | .....                                                                | ..... | ..... | .....                                                 | ..... | ..... | .....                                           | ..... | ..... | .....                                                     | ..... | ..... | .....                                                                   | ..... | ..... |
| 11      | .....                                            | ..... | ..... | .....                                                                | ..... | ..... | .....                                                 | ..... | ..... | .....                                           | ..... | ..... | .....                                                     | ..... | ..... | .....                                                                   | ..... | ..... |
| 12      | .....                                            | ..... | ..... | .....                                                                | ..... | ..... | .....                                                 | ..... | ..... | .....                                           | ..... | ..... | .....                                                     | ..... | ..... | .....                                                                   | ..... | ..... |
| 13      | .....                                            | ..... | ..... | .....                                                                | ..... | ..... | .....                                                 | ..... | ..... | .....                                           | ..... | ..... | .....                                                     | ..... | ..... | .....                                                                   | ..... | ..... |
| 14      | .....                                            | ..... | ..... | .....                                                                | ..... | ..... | .....                                                 | ..... | ..... | .....                                           | ..... | ..... | .....                                                     | ..... | ..... | .....                                                                   | ..... | ..... |
| 15      | .....                                            | ..... | ..... | .....                                                                | ..... | ..... | .....                                                 | ..... | ..... | .....                                           | ..... | ..... | .....                                                     | ..... | ..... | .....                                                                   | ..... | ..... |
| 16      | .....                                            | ..... | ..... | .....                                                                | ..... | ..... | .....                                                 | ..... | ..... | .....                                           | ..... | ..... | .....                                                     | ..... | ..... | .....                                                                   | ..... | ..... |
| 17      | .....                                            | ..... | ..... | .....                                                                | ..... | ..... | .....                                                 | ..... | ..... | .....                                           | ..... | ..... | .....                                                     | ..... | ..... | .....                                                                   | ..... | ..... |
| 18      | .....                                            | ..... | ..... | .....                                                                | ..... | ..... | .....                                                 | ..... | ..... | .....                                           | ..... | ..... | .....                                                     | ..... | ..... | .....                                                                   | ..... | ..... |
| 19      | .....                                            | ..... | ..... | .....                                                                | ..... | ..... | .....                                                 | ..... | ..... | .....                                           | ..... | ..... | .....                                                     | ..... | ..... | .....                                                                   | ..... | ..... |
| 20      | .....                                            | ..... | ..... | .....                                                                | ..... | ..... | .....                                                 | ..... | ..... | .....                                           | ..... | ..... | .....                                                     | ..... | ..... | .....                                                                   | ..... | ..... |
| 21      | .....                                            | ..... | ..... | .....                                                                | ..... | ..... | .....                                                 | ..... | ..... | .....                                           | ..... | ..... | .....                                                     | ..... | ..... | .....                                                                   | ..... | ..... |
| 22      | .....                                            | ..... | ..... | .....                                                                | ..... | ..... | .....                                                 | ..... | ..... | .....                                           | ..... | ..... | .....                                                     | ..... | ..... | .....                                                                   | ..... | ..... |
| 23      | .....                                            | ..... | ..... | .....                                                                | ..... | ..... | .....                                                 | ..... | ..... | .....                                           | ..... | ..... | .....                                                     | ..... | ..... | .....                                                                   | ..... | ..... |
| 24      | .....                                            | ..... | ..... | .....                                                                | ..... | ..... | .....                                                 | ..... | ..... | .....                                           | ..... | ..... | .....                                                     | ..... | ..... | .....                                                                   | ..... | ..... |
| 25      | .....                                            | ..... | ..... | .....                                                                | ..... | ..... | .....                                                 | ..... | ..... | .....                                           | ..... | ..... | .....                                                     | ..... | ..... | .....                                                                   | ..... | ..... |
| 26      | .....                                            | ..... | ..... | .....                                                                | ..... | ..... | .....                                                 | ..... | ..... | .....                                           | ..... | ..... | .....                                                     | ..... | ..... | .....                                                                   | ..... | ..... |

\* Voluntary contributions.  
 † Not known.

ABSTRACT of the MUNICIPAL RETURNS

| Number. | 23.<br>Total expenditure on account of stock held in any incorporated Company. |    |    | 24.<br>Total expenditure on account of schools and education, exclusive of School Trustees rates. |    |    | 25.<br>Total expenditure on account of the support of the poor or charitable purposes. |    |    | 26.<br>Total expenditure on account of Debentures and interest thereon. |    |    | 27.<br>Total gross expenditure on account of Administration of Justice in all its branches. |    |    |
|---------|--------------------------------------------------------------------------------|----|----|---------------------------------------------------------------------------------------------------|----|----|----------------------------------------------------------------------------------------|----|----|-------------------------------------------------------------------------|----|----|---------------------------------------------------------------------------------------------|----|----|
|         | £                                                                              | s. | d. | £                                                                                                 | s. | d. | £                                                                                      | s. | d. | £                                                                       | s. | d. | £                                                                                           | s. | d. |
| 1       |                                                                                |    |    |                                                                                                   |    |    |                                                                                        |    |    |                                                                         |    |    |                                                                                             |    |    |
| 2       | *                                                                              |    |    |                                                                                                   |    |    |                                                                                        |    |    |                                                                         |    |    | *                                                                                           |    |    |
| 3       |                                                                                |    |    |                                                                                                   |    |    |                                                                                        |    |    |                                                                         |    |    |                                                                                             |    |    |
| 4       |                                                                                |    |    |                                                                                                   |    |    |                                                                                        |    |    |                                                                         |    |    |                                                                                             |    |    |
| 5       |                                                                                |    |    |                                                                                                   |    |    |                                                                                        |    |    |                                                                         |    |    |                                                                                             |    |    |
| 6       |                                                                                |    |    |                                                                                                   |    |    |                                                                                        |    |    |                                                                         |    |    |                                                                                             |    |    |
| 7       |                                                                                |    |    |                                                                                                   |    |    |                                                                                        |    |    |                                                                         |    |    |                                                                                             |    |    |
| 8       |                                                                                |    |    |                                                                                                   |    |    |                                                                                        |    |    |                                                                         |    |    |                                                                                             |    |    |
| 9       |                                                                                |    |    |                                                                                                   |    |    |                                                                                        |    |    |                                                                         |    |    |                                                                                             |    |    |
| 10      |                                                                                |    |    |                                                                                                   |    |    |                                                                                        |    |    |                                                                         |    |    |                                                                                             |    |    |
| 11      |                                                                                |    |    |                                                                                                   |    |    |                                                                                        |    |    |                                                                         |    |    |                                                                                             |    |    |
| 12      |                                                                                |    |    |                                                                                                   |    |    |                                                                                        |    |    |                                                                         |    |    |                                                                                             |    |    |
| 13      |                                                                                |    |    | 179                                                                                               | 0  | 0  |                                                                                        |    |    |                                                                         |    |    |                                                                                             |    |    |
| 14      |                                                                                |    |    |                                                                                                   |    |    |                                                                                        |    |    |                                                                         |    |    |                                                                                             |    |    |
| 15      |                                                                                |    |    | 160                                                                                               | 0  | 0  |                                                                                        |    |    |                                                                         |    |    |                                                                                             |    |    |
| 16      |                                                                                |    |    |                                                                                                   |    |    |                                                                                        |    |    |                                                                         |    |    |                                                                                             |    |    |
| 17      |                                                                                |    |    |                                                                                                   |    |    |                                                                                        |    |    |                                                                         |    |    |                                                                                             |    |    |
| 18      |                                                                                |    |    |                                                                                                   |    |    |                                                                                        |    |    |                                                                         |    |    |                                                                                             |    |    |
| 19      |                                                                                |    |    |                                                                                                   |    |    |                                                                                        |    |    |                                                                         |    |    |                                                                                             |    |    |
| 20      |                                                                                |    |    |                                                                                                   |    |    |                                                                                        |    |    |                                                                         |    |    |                                                                                             |    |    |
| 21      |                                                                                |    |    |                                                                                                   |    |    |                                                                                        |    |    |                                                                         |    |    |                                                                                             |    |    |
| 22      |                                                                                |    |    |                                                                                                   |    |    |                                                                                        |    |    |                                                                         |    |    |                                                                                             |    |    |
| 23      |                                                                                |    |    |                                                                                                   |    |    |                                                                                        |    |    |                                                                         |    |    |                                                                                             |    |    |
| 24      |                                                                                |    |    |                                                                                                   |    |    |                                                                                        |    |    |                                                                         |    |    |                                                                                             |    |    |
| 25      |                                                                                |    |    |                                                                                                   |    |    |                                                                                        |    |    |                                                                         |    |    |                                                                                             |    |    |
| 26      |                                                                                |    |    |                                                                                                   |    |    |                                                                                        |    |    |                                                                         |    |    |                                                                                             |    |    |

\* No expenses.

for LOWER CANADA, &c.—(Continued.)

| 28.<br>Amount received from Government on account of Administration of Justice. |    |    | 29.<br>Total net expenditure on account of Administration of Justice. |    |    | 30.<br>Total expenditure on account of salaries and the expenses of Municipal Government. |    |    | 31.<br>Total expenditure on all accounts. |    |    | 32.<br>Total expenditure of all kinds. |     |    | 33.<br>Total amount of liabilities secured by Debentures. |    |    |
|---------------------------------------------------------------------------------|----|----|-----------------------------------------------------------------------|----|----|-------------------------------------------------------------------------------------------|----|----|-------------------------------------------|----|----|----------------------------------------|-----|----|-----------------------------------------------------------|----|----|
| £                                                                               | s. | d. | £                                                                     | s. | d. | £                                                                                         | s. | d. | £                                         | s. | d. | £                                      | s.  | d. | £                                                         | s. | d. |
| * 25                                                                            | 0  | 0  |                                                                       |    |    | 20                                                                                        | 0  | 0  |                                           |    |    |                                        |     |    |                                                           |    |    |
|                                                                                 |    |    |                                                                       |    |    |                                                                                           |    |    |                                           |    |    |                                        |     |    |                                                           |    |    |
|                                                                                 |    |    |                                                                       |    |    | 17                                                                                        | 0  | 0  |                                           |    |    | 17                                     | 0   | 0  |                                                           |    |    |
|                                                                                 |    |    |                                                                       |    |    |                                                                                           |    |    |                                           |    |    |                                        |     |    |                                                           |    |    |
|                                                                                 |    |    |                                                                       |    |    | 50                                                                                        | 0  | 0  |                                           |    |    |                                        |     |    |                                                           |    |    |
|                                                                                 |    |    |                                                                       |    |    | 14                                                                                        | 19 | 10 |                                           |    |    |                                        |     |    |                                                           |    |    |
|                                                                                 |    |    |                                                                       |    |    | 7                                                                                         | 10 | 0  |                                           | 11 | 19 | 2½                                     | 19  | 9  | 2½                                                        |    |    |
|                                                                                 |    |    |                                                                       |    |    |                                                                                           |    |    |                                           |    |    |                                        |     |    |                                                           |    |    |
|                                                                                 |    |    |                                                                       |    |    | 8                                                                                         | 0  | 0  |                                           |    |    |                                        |     |    |                                                           |    |    |
|                                                                                 |    |    |                                                                       |    |    | 25                                                                                        | 0  | 0  |                                           | 7  | 7  | 4                                      |     |    |                                                           |    |    |
|                                                                                 |    |    |                                                                       |    |    | 40                                                                                        | 0  | 0  |                                           | 40 | 0  | 0                                      | 40  | 0  | 0                                                         |    |    |
|                                                                                 |    |    |                                                                       |    |    |                                                                                           |    |    |                                           |    |    |                                        |     |    |                                                           |    |    |
|                                                                                 |    |    |                                                                       |    |    | 31                                                                                        | 12 | 11 |                                           |    |    |                                        | 151 | 14 | 2                                                         |    |    |
|                                                                                 |    |    |                                                                       |    |    | †                                                                                         |    |    |                                           |    |    |                                        |     |    |                                                           |    |    |
|                                                                                 |    |    |                                                                       |    |    | 8                                                                                         | 0  | 0  |                                           |    |    |                                        | 8   | 0  | 0                                                         |    |    |
|                                                                                 |    |    |                                                                       |    |    | 12                                                                                        | 0  | 0  |                                           | 32 | 0  | 0                                      | 52  | 0  | 0                                                         |    |    |
|                                                                                 |    |    |                                                                       |    |    | 14                                                                                        | 7  | 0  |                                           |    |    |                                        |     |    |                                                           |    |    |
|                                                                                 |    |    |                                                                       |    |    |                                                                                           |    |    |                                           |    |    |                                        |     |    |                                                           |    |    |

\* The sum of £25 is allowed by the Government for the rent of a house in the Village of St. Benoit, in which the Circuit Court is held.  
† Not yet known.







ABSTRACT of the MUNICIPAL RETURNS

| Number. | 23.<br>Total expenditure on account of stock held in any incorporated Company. |    |    | 24.<br>Total expenditure on account of schools and education, exclusive of School Trustees rates. |    |    | 25.<br>Total expenditure on account of the support of the poor or charitable purposes. |    |    | 26.<br>Total expenditure on account of Debentures and interest thereon. |    |    | 27.<br>Total gross expenditure on account of Administration of Justice in all its branches. |    |    |
|---------|--------------------------------------------------------------------------------|----|----|---------------------------------------------------------------------------------------------------|----|----|----------------------------------------------------------------------------------------|----|----|-------------------------------------------------------------------------|----|----|---------------------------------------------------------------------------------------------|----|----|
|         | £                                                                              | s. | d. | £                                                                                                 | s. | d. | £                                                                                      | s. | d. | £                                                                       | s. | d. | £                                                                                           | s. | d. |
| 1       |                                                                                |    |    |                                                                                                   |    |    |                                                                                        |    |    |                                                                         |    |    |                                                                                             |    |    |
| 2       |                                                                                |    |    | * 97                                                                                              | 11 | 1  |                                                                                        |    |    |                                                                         |    |    |                                                                                             |    |    |
| 3       |                                                                                |    |    |                                                                                                   |    |    |                                                                                        |    |    |                                                                         |    |    |                                                                                             |    |    |
| 4       |                                                                                |    |    |                                                                                                   |    |    |                                                                                        |    |    |                                                                         |    |    |                                                                                             |    |    |
| 5       |                                                                                |    |    |                                                                                                   |    |    |                                                                                        |    |    |                                                                         |    |    |                                                                                             |    |    |
| 6       |                                                                                |    |    |                                                                                                   |    |    |                                                                                        |    |    |                                                                         |    |    |                                                                                             |    |    |
| 7       |                                                                                |    |    |                                                                                                   |    |    |                                                                                        |    |    |                                                                         |    |    |                                                                                             |    |    |
| 8       |                                                                                |    |    |                                                                                                   |    |    |                                                                                        |    |    |                                                                         |    |    |                                                                                             |    |    |
| 9       |                                                                                |    |    |                                                                                                   |    |    |                                                                                        |    |    |                                                                         |    |    |                                                                                             |    |    |
| 10      |                                                                                |    |    |                                                                                                   |    |    |                                                                                        |    |    |                                                                         |    |    |                                                                                             |    |    |
| 11      |                                                                                |    |    |                                                                                                   |    |    |                                                                                        |    |    |                                                                         |    |    |                                                                                             |    |    |
| 12      |                                                                                |    |    |                                                                                                   |    |    |                                                                                        |    |    |                                                                         |    |    |                                                                                             |    |    |
| 13      |                                                                                |    |    |                                                                                                   |    |    |                                                                                        |    |    |                                                                         |    |    |                                                                                             |    |    |
| 14      |                                                                                |    |    |                                                                                                   |    |    |                                                                                        |    |    |                                                                         |    |    |                                                                                             |    |    |
| 15      |                                                                                |    |    |                                                                                                   |    |    |                                                                                        |    |    |                                                                         |    |    |                                                                                             |    |    |
| 16      |                                                                                |    |    |                                                                                                   |    |    |                                                                                        |    |    |                                                                         |    |    |                                                                                             |    |    |
| 17      |                                                                                |    |    |                                                                                                   |    |    |                                                                                        |    |    |                                                                         |    |    |                                                                                             |    |    |
| 18      |                                                                                |    |    | 184                                                                                               | 17 | 11 |                                                                                        |    |    |                                                                         |    |    |                                                                                             |    |    |
| 19      |                                                                                |    |    |                                                                                                   |    |    |                                                                                        |    |    |                                                                         |    |    |                                                                                             |    |    |
| 20      |                                                                                |    |    |                                                                                                   |    |    |                                                                                        |    |    |                                                                         |    |    |                                                                                             |    |    |
| 21      |                                                                                |    |    |                                                                                                   |    |    |                                                                                        |    |    |                                                                         |    |    |                                                                                             |    |    |
| 22      |                                                                                |    |    |                                                                                                   |    |    |                                                                                        |    |    |                                                                         |    |    |                                                                                             |    |    |
| 23      |                                                                                |    |    |                                                                                                   |    |    |                                                                                        |    |    |                                                                         |    |    |                                                                                             |    |    |
| 24      |                                                                                |    |    |                                                                                                   |    |    |                                                                                        |    |    |                                                                         |    |    |                                                                                             |    |    |
| 25      |                                                                                |    |    |                                                                                                   |    |    |                                                                                        |    |    |                                                                         |    |    |                                                                                             |    |    |

\* Year ended 30th June, 1855.

for LOWER CANADA, &c.—(Continued.)

| 28.<br>Amount received from Government on account of Administration of Justice. | 29.<br>Total net expenditure on account of Administration of Justice. |    |    | 30.<br>Total expenditure on account of salaries and the expenses of Municipal Government. |    |    | 31.<br>Total expenditure on all accounts. |    |    | 32.<br>Total expenditure of all kinds. |    |     | 33.<br>Total amount of liabilities secured by Debentures. |    |    |
|---------------------------------------------------------------------------------|-----------------------------------------------------------------------|----|----|-------------------------------------------------------------------------------------------|----|----|-------------------------------------------|----|----|----------------------------------------|----|-----|-----------------------------------------------------------|----|----|
|                                                                                 | £                                                                     | s. | d. | £                                                                                         | s. | d. | £                                         | s. | d. | £                                      | s. | d.  | £                                                         | s. | d. |
|                                                                                 |                                                                       |    |    |                                                                                           |    |    | 5                                         | 0  | 0  |                                        |    |     |                                                           |    |    |
|                                                                                 |                                                                       |    |    |                                                                                           |    |    | *                                         |    |    |                                        |    |     | *                                                         |    |    |
|                                                                                 |                                                                       |    |    |                                                                                           |    |    | 12                                        | 0  | 0  | 20                                     | 0  | 0   |                                                           |    |    |
|                                                                                 |                                                                       |    |    |                                                                                           |    |    |                                           |    |    |                                        |    |     |                                                           |    |    |
|                                                                                 |                                                                       |    |    |                                                                                           |    |    |                                           |    |    | 1                                      | 10 | 0   | 4                                                         | 0  | 0  |
|                                                                                 |                                                                       |    |    |                                                                                           |    |    |                                           |    |    |                                        |    |     |                                                           |    |    |
|                                                                                 |                                                                       |    |    |                                                                                           |    |    | 32                                        | 0  | 0  |                                        |    |     |                                                           |    |    |
|                                                                                 |                                                                       |    |    |                                                                                           |    |    |                                           |    |    |                                        |    |     |                                                           |    |    |
|                                                                                 |                                                                       |    |    |                                                                                           |    |    | 30                                        | 0  | 0  |                                        |    |     |                                                           |    |    |
|                                                                                 |                                                                       |    |    |                                                                                           |    |    | † 45                                      | 5  | 0  |                                        |    |     | 165                                                       | 12 | 1  |
|                                                                                 |                                                                       |    |    |                                                                                           |    |    | 19                                        | 9  | 8  | 3                                      | 17 | 11½ | 80                                                        | 2  | 7½ |
|                                                                                 |                                                                       |    |    |                                                                                           |    |    |                                           |    |    |                                        |    |     |                                                           |    |    |
|                                                                                 |                                                                       |    |    |                                                                                           |    |    | 49                                        | 0  | 6  | 10                                     | 0  | 0   | 558                                                       | 5  | 0  |
|                                                                                 |                                                                       |    |    |                                                                                           |    |    | 75                                        | 0  | 0  | 75                                     | 0  | 0   | 75                                                        | 0  | 0  |
|                                                                                 |                                                                       |    |    |                                                                                           |    |    |                                           |    |    |                                        |    |     |                                                           |    |    |
|                                                                                 |                                                                       |    |    |                                                                                           |    |    |                                           |    |    |                                        |    |     |                                                           |    |    |
|                                                                                 |                                                                       |    |    |                                                                                           |    |    |                                           |    |    |                                        |    |     |                                                           |    |    |
|                                                                                 |                                                                       |    |    |                                                                                           |    |    | 20                                        | 0  | 0  |                                        |    |     |                                                           |    |    |
|                                                                                 |                                                                       |    |    |                                                                                           |    |    | 28                                        | 16 | 6  |                                        |    |     |                                                           |    |    |
|                                                                                 |                                                                       |    |    |                                                                                           |    |    |                                           |    |    |                                        |    |     |                                                           |    |    |
|                                                                                 |                                                                       |    |    |                                                                                           |    |    |                                           |    |    |                                        |    |     |                                                           |    |    |
|                                                                                 |                                                                       |    |    |                                                                                           |    |    | ‡                                         |    |    |                                        |    |     |                                                           |    |    |
|                                                                                 |                                                                       |    |    |                                                                                           |    |    |                                           |    |    |                                        |    |     |                                                           |    |    |
|                                                                                 |                                                                       |    |    |                                                                                           |    |    | § 6                                       | 0  | 0  |                                        |    |     | 44                                                        | 0  | 0  |
|                                                                                 |                                                                       |    |    |                                                                                           |    |    | 12                                        | 10 | 0  |                                        |    |     | 12                                                        | 10 | 0  |
|                                                                                 |                                                                       |    |    |                                                                                           |    |    |                                           |    |    |                                        |    |     |                                                           |    |    |
|                                                                                 |                                                                       |    |    |                                                                                           |    |    | 6                                         | 5  | 0  |                                        |    |     |                                                           |    |    |
|                                                                                 |                                                                       |    |    |                                                                                           |    |    |                                           |    |    |                                        |    |     |                                                           |    |    |
|                                                                                 |                                                                       |    |    |                                                                                           |    |    | ¶ 6                                       | 0  | 0  |                                        |    |     |                                                           |    |    |
|                                                                                 |                                                                       |    |    |                                                                                           |    |    | 110                                       | 0  | 0  | 645                                    | 0  | 9½  | 1729                                                      | 14 | 10 |

\* Not known.

† About.

‡ Not known.

§ Up to 6th February, 1856.—Approximately.

|| About.

¶ Secretary-Treasurer.



ABSTRACT of the MUNICIPAL RETURNS

| Number. | 34.<br>Total amount<br>of liabilities<br>unsecured. |    |    | 35.<br>Total liabilities<br>of all kinds. |    |    | 36.<br>Total value<br>of real property<br>belonging to<br>Municipality. |    |    | 37.<br>Total value of<br>stock in incorpo-<br>rated Companies<br>owned by<br>Municipality. |    |    | 38.<br>Total value<br>of debts due<br>to<br>Municipality. |    |    |
|---------|-----------------------------------------------------|----|----|-------------------------------------------|----|----|-------------------------------------------------------------------------|----|----|--------------------------------------------------------------------------------------------|----|----|-----------------------------------------------------------|----|----|
|         | £                                                   | s. | d. | £                                         | s. | d. | £                                                                       | s. | d. | £                                                                                          | s. | d. | £                                                         | s. | d. |
| 1       | 140                                                 | 0  | 0  | 140                                       | 0  | 0  |                                                                         |    |    |                                                                                            |    |    | 21                                                        | 10 | 0  |
| 2       |                                                     |    |    |                                           |    |    |                                                                         |    |    |                                                                                            |    |    |                                                           |    |    |
| 3       |                                                     |    |    | 267                                       | 10 | 0  | 700                                                                     | 0  | 0  |                                                                                            |    |    | 100                                                       | 0  | 0  |
| 4       |                                                     |    |    |                                           |    |    | 50                                                                      | 0  | 0  |                                                                                            |    |    |                                                           |    |    |
| 5       |                                                     |    |    |                                           |    |    |                                                                         |    |    |                                                                                            |    |    |                                                           |    |    |
| 6       |                                                     |    |    |                                           |    |    |                                                                         |    |    |                                                                                            |    |    |                                                           |    |    |
| 7       | 389                                                 | 11 | 8  | 389                                       | 11 | 8  |                                                                         |    |    |                                                                                            |    |    |                                                           |    |    |
| 8       |                                                     |    |    |                                           |    |    |                                                                         |    |    |                                                                                            |    |    | 75                                                        | 0  | 0  |
| 9       |                                                     |    |    | * 142                                     | 8  | 0  |                                                                         |    |    |                                                                                            |    |    |                                                           |    |    |
| 10      |                                                     |    |    |                                           |    |    |                                                                         |    |    |                                                                                            |    |    |                                                           |    |    |
| 11      |                                                     |    |    |                                           |    |    |                                                                         |    |    |                                                                                            |    |    |                                                           |    |    |
| 12      |                                                     |    |    |                                           |    |    |                                                                         |    |    |                                                                                            |    |    |                                                           |    |    |
| 13      |                                                     |    |    |                                           |    |    |                                                                         |    |    |                                                                                            |    |    |                                                           |    |    |
| 14      |                                                     |    |    |                                           |    |    |                                                                         |    |    |                                                                                            |    |    |                                                           |    |    |
| 15      |                                                     |    |    |                                           |    |    |                                                                         |    |    |                                                                                            |    |    |                                                           |    |    |
| 16      | †                                                   |    |    |                                           |    |    |                                                                         |    |    |                                                                                            |    |    |                                                           |    |    |
| 17      |                                                     |    |    |                                           |    |    |                                                                         |    |    |                                                                                            |    |    |                                                           |    |    |

\* Six per cent.

† None but Secretary-Treasurer's Salary, and share in County Expenses.

for LOWER CANADA, &c.—(Continued.)

| 39.<br>Total amount<br>of arrears of<br>taxes. |    |    | 40.<br>Balance<br>in hands of<br>Treasurer. |    |    | 41.<br>All other<br>property owned by<br>Municipality. |    |    | 42.<br>TOTAL ASSETS. |    |    |
|------------------------------------------------|----|----|---------------------------------------------|----|----|--------------------------------------------------------|----|----|----------------------|----|----|
| £                                              | s. | d. | £                                           | s. | d. | £                                                      | s. | d. | £                    | s. | d. |
| 172                                            | 2  | 10 |                                             |    |    |                                                        |    |    | 172                  | 2  | 10 |
| 100                                            | 0  | 0  | 6                                           | 5  | 0  |                                                        |    |    |                      |    |    |
|                                                |    |    | 12                                          | 19 | 5  |                                                        |    |    | 12                   | 19 | 5  |
| 75                                             | 0  | 0  | 2                                           | 10 | 0  |                                                        |    |    | 77                   | 10 | 0  |
|                                                |    |    | 10                                          | 0  | 0  |                                                        |    |    |                      |    |    |
|                                                |    |    | 3                                           | 7  | 6  |                                                        |    |    |                      |    |    |
|                                                |    |    | *                                           |    |    |                                                        |    |    |                      |    | †  |
|                                                |    |    | 19                                          | 14 | 8½ |                                                        |    |    |                      |    |    |

\* About eighty dollars.

† REMARK.—This Township was dismembered from that of Shipton under the Lower Canada Municipal and Road Act, 1855. The document necessary for the Returns of Licenses, Schools, Roads, are with the Officers of Shipton, the Return from which will probably include these items with regard to Cleveland. Hereafter our Returns will be more complete. It is proposed to impose the necessary taxes for Municipal and Road purposes, as soon as it can be done, under the said Act: probably within a few weeks.

ABSTRACT of the MUNICIPAL RETURNS:

| Number. | NAME<br>OF<br>MUNICIPALITY.                                             | 1.<br>Number of persons<br>assessed | 2.<br>Number<br>of acres<br>assessed. | 3.<br>Total of rentals<br>of<br>Real Property. |    |    | 4.<br>Total of yearly<br>value other<br>than rentals of<br>Real Property. |       |    | 5.<br>Total actual<br>value of<br>Real Property. |    |    |
|---------|-------------------------------------------------------------------------|-------------------------------------|---------------------------------------|------------------------------------------------|----|----|---------------------------------------------------------------------------|-------|----|--------------------------------------------------|----|----|
|         |                                                                         |                                     |                                       | £                                              | s. | d. | £                                                                         | s.    | d. | £                                                | s. | d. |
| 1       | St. JOSEPH, COUNTY OF<br>BEAUCE .....                                   |                                     |                                       |                                                |    |    |                                                                           |       |    |                                                  |    |    |
| 2       | St. JOACHIM, CHATEAUGUAY.                                               | 312                                 |                                       |                                                |    |    |                                                                           |       |    |                                                  |    |    |
| 3       | St. JOSEPH, COUNTY OF TWO<br>MOUNTAINS .....                            | 201                                 | 8828                                  |                                                |    |    |                                                                           | 1544  | 18 | 7                                                |    |    |
| 4       | St. JOSEPH, PARISH OF, POINT<br>LEVY .....                              | 464                                 | 16512                                 |                                                |    |    |                                                                           |       |    |                                                  |    |    |
| 5       | St. JOSEPH, PARISH OF, COUN-<br>TY OF SOULANGES .....                   | 354                                 |                                       |                                                |    |    |                                                                           |       |    |                                                  |    |    |
| 6       | St. JUDE, COUNTY OF ST. HY-<br>ACINTHE .....                            | 450                                 | 34905                                 |                                                |    |    |                                                                           |       |    |                                                  |    |    |
| 7       | St. LAMBERT, COUNTY OF LEVI                                             |                                     |                                       |                                                |    |    |                                                                           |       |    |                                                  |    |    |
| 8       | St. LEON, COUNTY OF MASKI-<br>NONGE .....                               | 379                                 | 22026                                 |                                                |    |    |                                                                           |       |    |                                                  |    |    |
| 9       | St. LIGUORI .....                                                       | 354                                 | 12890½                                |                                                |    |    |                                                                           | 950   | 0  | 0                                                |    |    |
| 10      | St. LUC .....                                                           |                                     |                                       |                                                |    |    |                                                                           |       |    |                                                  |    |    |
| 11      | St. LOUIS DE GONZAGUE, PA-<br>RISH OF, COUNTY OF BEAU-<br>HARNOIS ..... |                                     |                                       | *                                              |    |    |                                                                           |       |    |                                                  |    |    |
| 12      | StE. LUCE .....                                                         |                                     |                                       |                                                |    |    |                                                                           |       |    |                                                  |    |    |
| 13      | St. MARC, COUNTY OF VER-<br>CHERES .....                                | 148                                 | 19600                                 |                                                |    |    |                                                                           |       |    |                                                  |    |    |
| 14      | StE. MARIE DE LA BEAUCE, PA-<br>RISH OF, COUNTY OF BEAUCE<br>.....      |                                     |                                       |                                                |    |    |                                                                           |       |    |                                                  |    |    |
| 15      | St. MARTIN, PARISH OF .....                                             | 653                                 | 17121½                                |                                                |    |    |                                                                           |       |    |                                                  |    |    |
| 16      | StE. MARTINE, PARISH OF,<br>COUNTY OF CHATEAUGUAY.                      | 582                                 | 28408                                 |                                                |    |    |                                                                           |       |    |                                                  |    |    |
| 17      | St. MATHIAS, PARISH OF .....                                            | 223                                 | 15620                                 |                                                |    |    |                                                                           |       |    |                                                  |    |    |
| 18      | St. MAURICE, PARISH OF,<br>COUNTY OF CHAMPLAIN .....                    | 707                                 | 46988½                                |                                                |    |    |                                                                           |       |    |                                                  |    |    |
| 19      | StE. MELANIE DE D'AILLE-<br>BOUT, COUNTY OF JOLIETTE<br>.....           |                                     |                                       |                                                |    |    |                                                                           |       |    |                                                  |    |    |
| 20      | St. MICHEL ARCHANGE, PA-<br>RISH OF, COUNTY OF NA-<br>PIERVILLE .....   | 449                                 | 16358                                 |                                                |    |    |                                                                           |       |    |                                                  |    |    |
| 21      | St. MICHEL DE VAUDREUIL,<br>PARISH OF .....                             | 52                                  | †                                     |                                                |    |    |                                                                           |       |    |                                                  |    |    |
| 22      | St. PACOME, COUNTY OF KA-<br>MOUASKA .....                              | 304                                 | 412                                   |                                                |    |    |                                                                           | 38540 | 0  | 0                                                |    |    |
| 23      | St. PIE, PARISH OF, COUNTY<br>OF BAGOT .....                            | 610                                 | 25910                                 |                                                |    |    |                                                                           |       |    |                                                  |    |    |
| 24      | St. PIERRE LES BEQUETS,<br>PARISH OF .....                              | 495                                 | 46025                                 |                                                |    |    |                                                                           |       |    |                                                  |    |    |

\* Not known.

† The valuers did not enter the number of acres assessed in their books.

for LOWER CANADA, &c.—(Continued.)

| 6.<br>Total of<br>Taxable In-<br>comes. |    |    | 7.<br>Total value<br>of<br>personal pro-<br>perty. |    |    | 8.<br>Total yearly<br>value of<br>personal pro-<br>perty. |    |    | 9.<br>Total amount of<br>assessed value<br>of real and<br>personal pro-<br>perty. |    |     | 10.<br>Total amount of<br>taxes imposed<br>by By-laws<br>of the<br>Municipality. |    |    | 11.<br>Total amount of<br>taxes imposed<br>by By-laws<br>of the<br>County Coun-<br>cil. |    |    |
|-----------------------------------------|----|----|----------------------------------------------------|----|----|-----------------------------------------------------------|----|----|-----------------------------------------------------------------------------------|----|-----|----------------------------------------------------------------------------------|----|----|-----------------------------------------------------------------------------------------|----|----|
| £                                       | s. | d. | £                                                  | s. | d. | £                                                         | s. | d. | £                                                                                 | s. | d.  | £                                                                                | s. | d. | £                                                                                       | s. | d. |
| 31481                                   | 0  | 0  |                                                    |    |    |                                                           |    |    |                                                                                   |    |     |                                                                                  |    | 10 | 0                                                                                       | 0  |    |
|                                         |    |    |                                                    |    |    |                                                           |    |    | 25778                                                                             | 0  | 0   |                                                                                  |    |    |                                                                                         |    |    |
|                                         |    |    |                                                    |    |    |                                                           |    |    | 68886                                                                             | 0  | 0   |                                                                                  |    |    |                                                                                         |    |    |
|                                         |    |    |                                                    |    |    |                                                           |    |    | 44442                                                                             | 10 | 0   | 100                                                                              | 0  | 0  |                                                                                         |    |    |
|                                         |    |    |                                                    |    |    | 319                                                       | 0  | 0  | 0                                                                                 | 8  | 10½ | 37713                                                                            | 5  | 7½ | 50                                                                                      | 0  | 0  |
|                                         |    |    |                                                    |    |    |                                                           |    |    |                                                                                   |    |     | 14169                                                                            | 0  | 0  |                                                                                         |    |    |
|                                         |    |    |                                                    |    |    |                                                           |    |    |                                                                                   |    |     |                                                                                  |    |    |                                                                                         |    |    |
|                                         |    |    |                                                    |    |    | 985                                                       | 0  | 0  |                                                                                   |    |     |                                                                                  |    |    |                                                                                         |    |    |
|                                         |    |    |                                                    |    |    |                                                           |    |    | 616                                                                               | 2  | 6   | 39738                                                                            | 2  | 6  |                                                                                         |    |    |
|                                         |    |    |                                                    |    |    |                                                           |    |    |                                                                                   |    |     |                                                                                  |    |    |                                                                                         |    |    |
|                                         |    |    |                                                    |    |    |                                                           |    |    |                                                                                   |    |     | 149117                                                                           | 12 | 6  |                                                                                         |    |    |
|                                         |    |    |                                                    |    |    |                                                           |    |    |                                                                                   |    |     |                                                                                  |    |    |                                                                                         |    |    |
|                                         |    |    |                                                    |    |    |                                                           |    |    |                                                                                   |    |     | 49478                                                                            | 0  | 0  |                                                                                         |    |    |
|                                         |    |    |                                                    |    |    |                                                           |    |    |                                                                                   |    |     | 47810                                                                            | 5  | 0  | 132                                                                                     | 0  | 0  |
|                                         |    |    |                                                    |    |    |                                                           |    |    |                                                                                   |    |     | 77874                                                                            | 0  | 0  |                                                                                         |    |    |
|                                         |    |    |                                                    |    |    |                                                           |    |    |                                                                                   |    |     |                                                                                  |    |    |                                                                                         |    |    |
|                                         |    |    |                                                    |    |    |                                                           |    |    |                                                                                   |    |     |                                                                                  |    |    |                                                                                         |    |    |
|                                         |    |    |                                                    |    |    |                                                           |    |    |                                                                                   |    |     | 38478                                                                            | 10 | 0  |                                                                                         |    |    |
|                                         |    |    |                                                    |    |    |                                                           |    |    |                                                                                   |    |     | 127740                                                                           | 0  | 0  | 66                                                                                      | 10 | 7½ |
|                                         |    |    |                                                    |    |    |                                                           |    |    |                                                                                   |    |     | 87412                                                                            | 0  | 0  |                                                                                         |    |    |
|                                         |    |    |                                                    |    |    |                                                           |    |    |                                                                                   |    |     |                                                                                  |    |    |                                                                                         |    |    |
|                                         |    |    |                                                    |    |    |                                                           |    |    |                                                                                   |    |     | 102670                                                                           | 8  | 4  | 51                                                                                      | 6  | 8  |
|                                         |    |    |                                                    |    |    |                                                           |    |    |                                                                                   |    |     | 895                                                                              | 8  | 4  |                                                                                         |    |    |
|                                         |    |    |                                                    |    |    |                                                           |    |    |                                                                                   |    |     | 45887                                                                            | 0  | 0  |                                                                                         |    |    |







## ABSTRACT of the MUNICIPAL RETURNS

| Number. | NAME<br>OF<br>MUNICIPALITY.                                                                            | 1.<br>Number of persons<br>assessed. | 2.<br>Number<br>of acres<br>assessed. | 3.<br>Total of rentals<br>of<br>Real Property. |       | 4.<br>Total of yearly<br>value other<br>than rentals of<br>Real Property. |       | 5.<br>Total actual<br>value of<br>Real Property. |       |
|---------|--------------------------------------------------------------------------------------------------------|--------------------------------------|---------------------------------------|------------------------------------------------|-------|---------------------------------------------------------------------------|-------|--------------------------------------------------|-------|
|         |                                                                                                        |                                      |                                       | £                                              | s. d. | £                                                                         | s. d. | £                                                | s. d. |
| 1       | ST. PIERRE DE SOBREL .....                                                                             | •                                    |                                       |                                                |       |                                                                           |       | 48613                                            | 3 4   |
| 2       | ST. PIERRE, PARISH OF, ILE<br>D'ORLEANS.....                                                           | 123                                  | 9716                                  |                                                |       |                                                                           |       | 27927                                            | 17 0  |
| 3       | ST. RAYMOND, PARISH OF,<br>TOWNSHIPS OF GOSFORD,<br>COLBERT, AND ROQUEMONT,<br>COUNTY OF PORNEUF ..... |                                      |                                       |                                                |       |                                                                           |       |                                                  |       |
| 4       | * ST. REMI.....                                                                                        | † 534                                | † 20963                               |                                                |       | 1127                                                                      | 0 0   |                                                  |       |
| 5       | ST. ROCH DES AULNETS, PA-<br>RISH OF, COUNTY OF L'ISLET.....                                           |                                      |                                       |                                                |       |                                                                           |       |                                                  |       |
| 6       | ST. ROMUALD DE FARNHAM..                                                                               | 332                                  | 23579½                                |                                                |       |                                                                           |       | 52731                                            | 0 0   |
| 7       | STE. ROSALIE, PARISH OF,<br>COUNTY OF BAGOT.....                                                       | 257                                  | 19975                                 |                                                |       |                                                                           |       | 4868                                             | 5 7   |
| 8       | STE. SCHOLASTIQUE, PARISH<br>OF.....                                                                   | 532                                  | 35945                                 |                                                |       |                                                                           |       |                                                  |       |
| 9       | STE. SCHOLASTIQUE, VILLAGE<br>OF.....                                                                  | † 1384                               | § 6652                                |                                                |       |                                                                           |       |                                                  |       |
| 10      | ST. SEVERE .....                                                                                       | 196                                  | 10175                                 |                                                |       |                                                                           |       |                                                  |       |
| 11      | ST. SIMON, COUNTY OF BAGOT.....                                                                        |                                      |                                       |                                                |       |                                                                           |       |                                                  |       |
| 12      | ST. SIMON.....                                                                                         | 449                                  | 37039                                 |                                                |       |                                                                           |       |                                                  |       |
| 13      | ST. STANISLAS DE KOSTKA,<br>PARISH OF, COUNTY OF<br>BEAUHARNOIS .....                                  | 1858                                 |                                       |                                                |       |                                                                           |       |                                                  |       |
| 14      | ST. SULPICE, PARISH OF,<br>COUNTY OF L'ASSOMPTION.                                                     | 175                                  | 8740                                  |                                                |       |                                                                           |       |                                                  |       |
| 15      | STE. THERESE DE BLAINVILLE,<br>PARISH OF, COUNTY OF<br>TERREBONNE .....                                | 596                                  | ¶                                     |                                                |       |                                                                           |       |                                                  |       |
| 16      | STE. THERESE DE BLAINVILLE,<br>VILLAGE OF, COUNTY OF<br>TERREBONNE .....                               | 171                                  | ** 200                                |                                                |       |                                                                           |       |                                                  |       |
| 17      | ST. THOMAS DE PIERREVILLE.....                                                                         |                                      |                                       |                                                |       |                                                                           |       |                                                  |       |
| 18      | * ST. URBAIN PREMIER, COUN-<br>TY OF CHATEAUGUAY .....                                                 | 396                                  | 17510                                 |                                                |       | †† 231                                                                    | 5 0   |                                                  |       |
| 19      | ST. URSULE (LOCAL).....                                                                                | 300                                  | 18377                                 |                                                |       |                                                                           |       | 12256                                            | 14 0  |
| 20      | ST. VALENTIN, PARISH OF,<br>COUNTY OF ST. JEAN.....                                                    | 398                                  | 25211                                 |                                                |       |                                                                           |       |                                                  |       |
| 21      | ST. VINCENT DE PAUL, PA-<br>RISH OF .....                                                              |                                      |                                       |                                                |       |                                                                           |       |                                                  |       |

\* No assessment has yet been made in this Municipality.

† About.

‡ Valuation made on the annual revenue.

§ Valuation of property made, without the quantity being given.

|| Not assessed.

¶ 3 leagues and 464 acres.

\*\* 200 acres and 67 perches.

†† Professions and occupations.

## for LOWER CANADA, &amp;c.—(Continued.)

| 6.<br>Total of<br>Taxable In-<br>comes. |       | 7.<br>Total value<br>of<br>personal pro-<br>perty. |       | 8.<br>Total yearly<br>value of<br>personal pro-<br>perty. |       | 9.<br>Total amount of<br>assessed value<br>of real and<br>personal pro-<br>perty. |       | 10.<br>Total amount of<br>taxes imposed<br>by By-laws<br>of the<br>Municipality. |       | 11.<br>Total amount of<br>taxes imposed<br>by By-laws<br>of the<br>County Coun-<br>cil. |       |
|-----------------------------------------|-------|----------------------------------------------------|-------|-----------------------------------------------------------|-------|-----------------------------------------------------------------------------------|-------|----------------------------------------------------------------------------------|-------|-----------------------------------------------------------------------------------------|-------|
| £                                       | s. d. | £                                                  | s. d. | £                                                         | s. d. | £                                                                                 | s. d. | £                                                                                | s. d. | £                                                                                       | s. d. |
| 759                                     | 0 0   |                                                    |       |                                                           |       |                                                                                   |       |                                                                                  |       |                                                                                         |       |
|                                         |       | *                                                  |       |                                                           |       |                                                                                   |       | 14                                                                               | 0 0   | 2                                                                                       | 6 0   |
|                                         |       |                                                    |       |                                                           |       |                                                                                   |       |                                                                                  |       |                                                                                         |       |
|                                         |       |                                                    |       | 1127                                                      | 0 0   | 53221                                                                             | 0 0   |                                                                                  |       |                                                                                         |       |
|                                         |       |                                                    |       |                                                           |       |                                                                                   |       |                                                                                  |       |                                                                                         |       |
| 2377                                    | 0 0   |                                                    |       |                                                           |       | 55108                                                                             | 0 0   |                                                                                  |       |                                                                                         |       |
|                                         |       | 7166                                               | 13 4  | 430                                                       | 0 0   | 81568                                                                             | 0 0   |                                                                                  |       | 13                                                                                      | 0 0   |
|                                         |       |                                                    |       | 727                                                       | 0 0   | 97789                                                                             | 0 0   |                                                                                  |       |                                                                                         |       |
|                                         |       |                                                    |       | † 1384                                                    | 0 0   | † 8036                                                                            | 0 0   |                                                                                  |       |                                                                                         |       |
| 70                                      | 0 0   |                                                    |       |                                                           |       | 3232                                                                              | 0 0   |                                                                                  |       |                                                                                         |       |
|                                         |       |                                                    |       |                                                           |       | 54502                                                                             | 10 0  | 37                                                                               | 17 0  | 17                                                                                      | 0 0   |
|                                         |       |                                                    |       |                                                           |       | 40554                                                                             | 0 0   | § 43                                                                             | 5 9   |                                                                                         |       |
|                                         |       |                                                    |       |                                                           |       |                                                                                   |       |                                                                                  |       |                                                                                         |       |
|                                         |       | 450                                                | 0 0   |                                                           |       | 14460                                                                             | 0 0   | 14460                                                                            | 0 0   | 58                                                                                      | 0 0   |
| 198                                     | 10 0  |                                                    |       |                                                           |       | 52744                                                                             | 6 0   |                                                                                  |       |                                                                                         |       |
|                                         |       |                                                    |       |                                                           |       |                                                                                   |       |                                                                                  |       |                                                                                         |       |
|                                         |       |                                                    |       | 335                                                       | 0 0   | 98879                                                                             | 0 0   |                                                                                  |       |                                                                                         |       |
|                                         |       |                                                    |       |                                                           |       |                                                                                   |       |                                                                                  |       |                                                                                         |       |
|                                         |       |                                                    |       | 1937                                                      | 0 0   | 18864                                                                             | 0 0   |                                                                                  |       |                                                                                         |       |
|                                         |       |                                                    |       |                                                           |       |                                                                                   |       |                                                                                  |       |                                                                                         |       |
|                                         |       |                                                    |       |                                                           |       | 21476                                                                             | 15 0  |                                                                                  |       |                                                                                         |       |
|                                         |       | 450                                                | 0 0   |                                                           |       | 12706                                                                             | 14 8  |                                                                                  |       |                                                                                         |       |
|                                         |       |                                                    |       |                                                           |       |                                                                                   |       |                                                                                  |       |                                                                                         |       |
|                                         |       |                                                    |       |                                                           |       | 82312                                                                             | 0 0   |                                                                                  |       |                                                                                         |       |

\* Nothing known.

† See No. 1.

‡ See Nos. 1 &amp; 2.

§ Besides the amount assessed for Schools.

|| Professions and occupations.

ABSTRACT of the MUNICIPAL RETURNS

| Number. | 12.<br>Total amount of taxes imposed by By-laws of any Provisional County Council. |    |    | 13.<br>Total amount of Lunatic Asylum or other Provincial Tax. |    |    | 14.<br>Total amount of all taxes, as aforesaid. |    |    | 15.<br>Total amount of income collected or to be collected from assessed taxes for the use of the Municipality. |    |    | 16.<br>Total amount of income from licenses. |    |    |
|---------|------------------------------------------------------------------------------------|----|----|----------------------------------------------------------------|----|----|-------------------------------------------------|----|----|-----------------------------------------------------------------------------------------------------------------|----|----|----------------------------------------------|----|----|
|         | £                                                                                  | s. | d. | £                                                              | s. | d. | £                                               | s. | d. | £                                                                                                               | s. | d. | £                                            | s. | d. |
| 1       |                                                                                    |    |    |                                                                |    |    |                                                 |    |    |                                                                                                                 |    |    |                                              |    |    |
| 2       |                                                                                    |    |    |                                                                |    |    | 13                                              | 8  | 1½ |                                                                                                                 |    |    |                                              |    |    |
| 3       |                                                                                    |    |    |                                                                |    |    |                                                 |    |    |                                                                                                                 |    |    |                                              |    |    |
| 4       |                                                                                    |    |    |                                                                |    |    |                                                 |    |    |                                                                                                                 |    |    |                                              |    |    |
| 5       |                                                                                    |    |    |                                                                |    |    |                                                 |    |    |                                                                                                                 |    |    |                                              |    |    |
| 6       |                                                                                    |    |    |                                                                |    |    |                                                 |    |    |                                                                                                                 |    |    |                                              |    |    |
| 7       |                                                                                    |    |    |                                                                |    |    |                                                 |    |    | 28                                                                                                              | 7  | 5  |                                              |    |    |
| 8       |                                                                                    |    |    |                                                                |    |    |                                                 |    |    |                                                                                                                 |    |    |                                              |    |    |
| 9       |                                                                                    |    |    |                                                                |    |    |                                                 |    |    | 22                                                                                                              | 14 | 0  |                                              |    |    |
| 10      |                                                                                    |    |    |                                                                |    |    |                                                 |    |    |                                                                                                                 |    |    |                                              |    |    |
| 11      |                                                                                    |    |    |                                                                |    |    | 37                                              | 17 | 0  | 20                                                                                                              | 17 | 0  |                                              |    |    |
| 12      |                                                                                    |    |    |                                                                |    |    |                                                 |    |    |                                                                                                                 |    |    |                                              |    |    |
| 13      |                                                                                    |    |    |                                                                |    |    | 58                                              | 0  | 0  | 58                                                                                                              | 0  | 0  |                                              |    |    |
| 14      |                                                                                    |    |    |                                                                |    |    |                                                 |    |    | *                                                                                                               |    |    |                                              |    |    |
| 15      |                                                                                    |    |    |                                                                |    |    |                                                 |    |    |                                                                                                                 |    |    |                                              |    |    |
| 16      |                                                                                    |    |    |                                                                |    |    |                                                 |    |    |                                                                                                                 |    |    |                                              |    |    |
| 17      |                                                                                    |    |    |                                                                |    |    |                                                 |    |    |                                                                                                                 |    |    |                                              |    |    |
| 18      |                                                                                    |    |    |                                                                |    |    |                                                 |    |    |                                                                                                                 |    |    |                                              |    |    |
| 19      |                                                                                    |    |    |                                                                |    |    |                                                 |    |    |                                                                                                                 |    |    |                                              |    |    |
| 20      |                                                                                    |    |    |                                                                |    |    |                                                 |    |    |                                                                                                                 |    |    |                                              |    |    |
| 21      |                                                                                    |    |    |                                                                |    |    |                                                 |    |    |                                                                                                                 |    |    |                                              |    |    |

\* Not known.

for LOWER CANADA, &c.—(Continued.)

| Number. | 17.<br>Total amount of income from public works. |    |    | 18.<br>Total amount of income from shares in incorporated Companies. |    |    | 19.<br>Total amount of income from all other sources. |    |    | 20.<br>Total amount of income from all sources. |    |    | 21.<br>Total expenditure on account of roads and bridges. |    |    | 22.<br>Total expenditure on account of other public works and property. |    |    |
|---------|--------------------------------------------------|----|----|----------------------------------------------------------------------|----|----|-------------------------------------------------------|----|----|-------------------------------------------------|----|----|-----------------------------------------------------------|----|----|-------------------------------------------------------------------------|----|----|
|         | £                                                | s. | d. | £                                                                    | s. | d. | £                                                     | s. | d. | £                                               | s. | d. | £                                                         | s. | d. | £                                                                       | s. | d. |
| 1       |                                                  |    |    |                                                                      |    |    |                                                       |    |    |                                                 |    |    |                                                           |    |    |                                                                         |    |    |
| 2       |                                                  |    |    |                                                                      |    |    |                                                       |    |    | *                                               |    |    | 5                                                         | 16 | 7½ |                                                                         |    |    |
| 3       |                                                  |    |    |                                                                      |    |    |                                                       |    |    |                                                 |    |    |                                                           |    |    |                                                                         |    |    |
| 4       |                                                  |    |    |                                                                      |    |    |                                                       |    |    |                                                 |    |    |                                                           |    |    |                                                                         |    |    |
| 5       |                                                  |    |    |                                                                      |    |    |                                                       |    |    |                                                 |    |    |                                                           |    |    |                                                                         |    |    |
| 6       |                                                  |    |    |                                                                      |    |    |                                                       |    |    |                                                 |    |    |                                                           |    |    |                                                                         |    |    |
| 7       |                                                  |    |    |                                                                      |    |    |                                                       |    |    |                                                 |    |    |                                                           |    |    |                                                                         |    |    |
| 8       |                                                  |    |    |                                                                      |    |    |                                                       |    |    |                                                 |    |    |                                                           |    |    |                                                                         |    |    |
| 9       |                                                  |    |    |                                                                      |    |    |                                                       |    |    |                                                 |    |    |                                                           |    |    |                                                                         |    |    |
| 10      |                                                  |    |    |                                                                      |    |    |                                                       |    |    |                                                 |    |    |                                                           |    |    |                                                                         |    |    |
| 11      |                                                  |    |    |                                                                      |    |    |                                                       |    |    |                                                 |    |    |                                                           |    |    |                                                                         |    |    |
| 12      |                                                  |    |    |                                                                      |    |    |                                                       |    |    |                                                 |    |    |                                                           |    |    |                                                                         |    |    |
| 13      |                                                  |    |    |                                                                      |    |    |                                                       |    |    |                                                 |    |    |                                                           |    |    |                                                                         |    |    |
| 14      |                                                  |    |    |                                                                      |    |    |                                                       |    |    |                                                 |    |    |                                                           |    |    |                                                                         |    |    |
| 15      |                                                  |    |    |                                                                      |    |    |                                                       |    |    |                                                 |    |    |                                                           |    |    |                                                                         |    |    |
| 16      |                                                  |    |    |                                                                      |    |    |                                                       |    |    | 7                                               | 10 | 0  | 1                                                         | 10 | 0  |                                                                         |    |    |
| 17      |                                                  |    |    |                                                                      |    |    |                                                       |    |    |                                                 |    |    |                                                           |    |    |                                                                         |    |    |
| 18      |                                                  |    |    |                                                                      |    |    |                                                       |    |    |                                                 |    |    |                                                           |    |    |                                                                         |    |    |
| 19      |                                                  |    |    |                                                                      |    |    |                                                       |    |    |                                                 |    |    |                                                           |    |    |                                                                         |    |    |
| 20      |                                                  |    |    |                                                                      |    |    |                                                       |    |    |                                                 |    |    |                                                           |    |    |                                                                         |    |    |
| 21      |                                                  |    |    |                                                                      |    |    |                                                       |    |    |                                                 |    |    |                                                           |    |    |                                                                         |    |    |

\* See No. 14.







ABSTRACT of the MUNICIPAL RETURNS

| Number. | NAME OF MUNICIPALITY.                                                                          | 1.<br>Number of persons assessed. | 2.<br>Number of acres assessed. | 3.<br>Total of rentals of Real Property. |                  |     | 4.<br>Total of yearly value other than rentals of Real Property. |    |    | 5.<br>Total actual value of Real Property. |     |    |
|---------|------------------------------------------------------------------------------------------------|-----------------------------------|---------------------------------|------------------------------------------|------------------|-----|------------------------------------------------------------------|----|----|--------------------------------------------|-----|----|
|         |                                                                                                |                                   |                                 | £                                        | s.               | d.  | £                                                                | s. | d. | £                                          | s.  | d. |
|         |                                                                                                |                                   |                                 | 1                                        | ST. ZOTIQUE..... | 222 | 14456                                                            |    |    |                                            | 775 | 0  |
| 2       | SETTRINGTON, TOWNSHIP OF, COUNTY OF CHARLEVOIX ..                                              | 161                               | 18660                           |                                          |                  |     | 47                                                               | 0  | 0  | 4498                                       | 0   | 0  |
| 3       | SHEFFORD, TOWNSHIP OF, COUNTY OF SHEFFORD.....                                                 | 506                               | 57422                           |                                          |                  |     | * 5613                                                           | 0  | 10 | 93550                                      | 13  | 4  |
| 4       | SHERBROOKE, TOWN OF.....                                                                       | 268                               | 2414                            | †                                        |                  |     |                                                                  |    |    | 1200000                                    | 0   | 0  |
| 5       | ST. PATRICK OF SHERRINGTON, PARISH OF.....                                                     | 317                               | 19414                           |                                          |                  |     |                                                                  |    |    | 43482                                      | 0   | 0  |
| 6       | § SHIPTON, COUNTY OF SHERBROOKE, AS CONSTITUTING A PART OF THE MUNICIPALITY OF SHERBROOKE..... | 603                               | 76500                           |                                          |                  |     |                                                                  |    |    |                                            |     |    |
| 7       | SOULANGES, VILLAGE OF, COUNTY OF SOULANGES.....                                                |                                   |                                 |                                          |                  |     |                                                                  |    |    |                                            |     |    |
| 8       | STANSTEAD, TOWNSHIP OF.....                                                                    | 643                               | 78400                           |                                          |                  |     |                                                                  |    |    | 177862                                     | 10  | 0  |
| 9       | TEMPLETON, TOWNSHIP OF.....                                                                    |                                   |                                 |                                          |                  |     |                                                                  |    |    | 28614                                      | 10  | 0  |
| 10      | TERREBONNE, PARISH OF.....                                                                     | 180                               |                                 |                                          |                  |     |                                                                  |    |    |                                            |     |    |
| 11      | TINGWICK.....                                                                                  |                                   | 63800                           |                                          |                  |     |                                                                  |    |    | 37211                                      | 7   | 0  |
| 12      | TRING, TOWNSHIP OF, COUNTY OF BEAUCE, DISTRICT OF QUEBEC.....                                  | 368                               | 46000                           |                                          |                  |     |                                                                  |    |    | 1900                                       | 0   | 0  |
| 13      | TREMBLAY, TOWNSHIP OF.....                                                                     | 123                               |                                 |                                          |                  |     |                                                                  |    |    |                                            |     |    |
| 14      | TROIS PISTOLES.....                                                                            | **381                             | 37044                           |                                          |                  |     |                                                                  |    |    | 55495                                      | 0   | 0  |
| 15      | VARENNES, VILLAGE OF.....                                                                      | 93                                | ††                              | 215                                      | 10               | 0   |                                                                  |    |    |                                            |     |    |
| 16      | VARENNES, PARISH OF.....                                                                       | 436                               |                                 | 123289                                   | 14               | 8   |                                                                  |    |    |                                            |     |    |
| 17      | VAUDREUIL, VILLAGE OF.....                                                                     | 65                                | †† 84                           |                                          |                  |     |                                                                  |    |    |                                            |     |    |
| 18      | VERCHERES, PARISH OF.....                                                                      | 359                               | 26315                           |                                          |                  |     |                                                                  |    |    |                                            |     |    |
| 19      | VISITATION, LA, DE L'ISLE DU PADS.....                                                         | 171                               | 6687                            |                                          |                  |     |                                                                  |    |    | 22217                                      | 10  | 0  |
| 20      | WEEDON.....                                                                                    | 112                               | 56317                           |                                          |                  |     |                                                                  |    |    | 18196                                      | 11  | 0  |
| 21      | WILLIAM HENRY, TOWN OF.....                                                                    |                                   |                                 |                                          |                  |     |                                                                  |    |    | 77739                                      | 10  | 0  |
| 22      | WINDSOR AND STOKE, TOWNSHIPS OF.....                                                           | 154                               | 144838                          |                                          |                  |     |                                                                  |    |    | 54233                                      | 0   | 0  |
| 23      | WINSLOW.....                                                                                   | 304                               | 22000                           |                                          |                  |     | 6553                                                             | 0  | 0  | 6553                                       | 0   | 0  |
| 24      | YAMACHECHE, PARISH OF.....                                                                     | 553                               | 23534                           |                                          |                  |     |                                                                  |    |    | 550                                        | 0   | 0  |

\* At 6 per cent.  
 † No means of ascertaining.  
 ‡ Supposed.  
 § The above Municipality is divided into the Municipalities of Shipton and Cleveland, in the County of Richmond, but no assessments have been levied since the dissolution of the County Council.  
 || Not any.  
 † The above is all the answer that can be given just now.  
 \*\* For School purposes only.  
 †† 150 Acres 26 Perches.  
 †† Or 322 lots, or 30 Acres.

for LOWER CANADA, &c.—(Continued.)

| 6.<br>Total of Taxable Incomes. |    |    | 7.<br>Total value of personal property. |    |    | 8.<br>Total yearly value of personal property. |    |    | 9.<br>Total amount of assessed value of real and personal property. |    |    | 10.<br>Total amount of taxes imposed by By-laws of the Municipality. |    |    | 11.<br>Total amount of taxes imposed by By-laws of the County Council. |    |    |
|---------------------------------|----|----|-----------------------------------------|----|----|------------------------------------------------|----|----|---------------------------------------------------------------------|----|----|----------------------------------------------------------------------|----|----|------------------------------------------------------------------------|----|----|
| £                               | s. | d. | £                                       | s. | d. | £                                              | s. | d. | £                                                                   | s. | d. | £                                                                    | s. | d. | £                                                                      | s. | d. |
| 24401                           | 0  | 0  |                                         |    |    |                                                |    |    | 23716                                                               | 0  | 0  | 51                                                                   | 8  | 5½ |                                                                        |    |    |
| 4407                            | 16 | 8  |                                         |    |    |                                                |    |    | 97958                                                               | 10 | 0  | 250                                                                  | 0  | 0  |                                                                        |    |    |
| 8551                            | 5  | 0  | *                                       |    |    | *                                              |    |    | 126436                                                              | 0  | 0  | 894                                                                  | 10 | 3  |                                                                        |    |    |
| 25                              | 0  | 0  |                                         |    |    |                                                |    |    | 43482                                                               | 0  | 0  | 10                                                                   | 0  | 0  |                                                                        |    |    |
|                                 |    |    |                                         |    |    |                                                |    |    | 76796                                                               | 14 | 6  |                                                                      |    |    | 869                                                                    | 19 | 4  |
|                                 |    |    |                                         |    |    |                                                |    |    |                                                                     |    |    | 7                                                                    | 15 | 0  | 125                                                                    | 0  | 0  |
|                                 |    |    |                                         |    |    | 314                                            | 15 | 10 | 34437                                                               | 15 | 0  |                                                                      |    |    |                                                                        |    |    |
|                                 |    |    | †                                       |    |    | †                                              |    |    |                                                                     |    |    |                                                                      |    |    |                                                                        |    |    |
|                                 |    |    |                                         |    |    |                                                |    |    | 31102                                                               | 10 | 0  | 13                                                                   | 15 | 0  |                                                                        |    |    |
|                                 |    |    |                                         |    |    |                                                |    |    | 15996                                                               | 0  | 0  |                                                                      |    |    |                                                                        |    |    |
|                                 |    |    |                                         |    |    | 2990                                           | 0  | 0  | 58485                                                               | 0  | 0  |                                                                      |    |    |                                                                        |    |    |
| 1103                            | 0  | 0  | 1108                                    | 0  | 0  |                                                |    |    | 12989                                                               | 16 | 4  | 129                                                                  | 18 | 0  |                                                                        |    |    |
|                                 |    |    |                                         |    |    |                                                |    |    | 5895                                                                | 5  | 0  | 37                                                                   | 19 | 2½ | 3                                                                      | 1  | 5  |
|                                 |    |    | 4300                                    | 0  | 0  |                                                |    |    | 139720                                                              | 17 | 6  | 400                                                                  | 0  | 0  |                                                                        |    |    |
| 72                              | 0  | 0  |                                         |    |    |                                                |    |    | 22217                                                               | 10 | 0  | †                                                                    | 0  | 0  | 0½                                                                     |    |    |
|                                 |    |    |                                         |    |    |                                                |    |    | 18196                                                               | 11 | 0  | 100                                                                  | 0  | 0  |                                                                        |    |    |
| 2623                            | 0  | 0  |                                         |    |    |                                                |    |    |                                                                     |    |    |                                                                      |    |    |                                                                        |    |    |
|                                 |    |    |                                         |    |    |                                                |    |    | 54233                                                               | 0  | 0  | 285                                                                  | 19 | 4½ |                                                                        |    |    |
| 27                              | 6  | 1  |                                         |    |    |                                                |    |    | 27                                                                  | 6  | 1  |                                                                      |    |    |                                                                        |    |    |
| 2456                            | 0  | 0  |                                         |    |    |                                                |    |    | 96094                                                               | 0  | 0  | 0                                                                    | 10 | 0  |                                                                        |    |    |

\* No means of ascertaining.  
 † None valued.  
 ‡ Real, same as No. 5.—Personal, none.  
 § Professions and occupations.  
 † Nothing yet.  
 † In the pound.

ABSTRACT of the MUNICIPAL RETURNS

| Number. | 12.<br>Total amount of taxes imposed by By-laws of any Provisional County Council. |    |    | 18.<br>Total amount of Lunatic Asylum or other Provincial Tax. |    |    | 14.<br>Total amount of all taxes as aforesaid. |    |    | 15.<br>Total amount of income collected or to be collected from assessed taxes for the use of the Municipality. |    |    | 16.<br>Total amount of income from licenses. |    |    |
|---------|------------------------------------------------------------------------------------|----|----|----------------------------------------------------------------|----|----|------------------------------------------------|----|----|-----------------------------------------------------------------------------------------------------------------|----|----|----------------------------------------------|----|----|
|         | £                                                                                  | s. | d. | £                                                              | s. | d. | £                                              | s. | d. | £                                                                                                               | s. | d. | £                                            | s. | d. |
| 1       |                                                                                    |    |    |                                                                |    |    | 51                                             | 8  | 5½ | 51                                                                                                              | 8  | 5½ |                                              |    |    |
| 2       |                                                                                    |    |    |                                                                |    |    |                                                |    |    |                                                                                                                 |    |    |                                              |    |    |
| 3       |                                                                                    |    |    |                                                                |    |    |                                                |    |    | 250                                                                                                             | 0  | 0  |                                              |    |    |
| 4       |                                                                                    |    |    |                                                                |    |    | 894                                            | 10 | 3  | 1139                                                                                                            | 8  | 9  |                                              |    |    |
| 5       |                                                                                    |    |    |                                                                |    |    |                                                |    |    | 10                                                                                                              | 0  | 0  | 3                                            | 0  | 0  |
| 6       |                                                                                    |    |    |                                                                |    |    | 869                                            | 19 | 4  |                                                                                                                 |    |    |                                              |    |    |
| 7       |                                                                                    |    |    |                                                                |    |    |                                                |    |    |                                                                                                                 |    |    | 2                                            | 5  | 0  |
| 8       |                                                                                    |    |    |                                                                |    |    |                                                |    |    |                                                                                                                 |    |    |                                              |    |    |
| 9       |                                                                                    |    |    |                                                                |    |    |                                                |    |    |                                                                                                                 |    |    |                                              |    |    |
| 10      |                                                                                    |    |    |                                                                |    |    |                                                |    |    |                                                                                                                 |    |    |                                              |    |    |
| 11      |                                                                                    |    |    |                                                                |    |    |                                                |    |    |                                                                                                                 |    |    |                                              |    |    |
| 12      |                                                                                    |    |    |                                                                |    |    | 13                                             | 15 | 0  | 13                                                                                                              | 15 | 0  |                                              |    |    |
| 13      |                                                                                    |    |    |                                                                |    |    |                                                |    |    |                                                                                                                 |    |    | 1                                            | 2  | 6  |
| 14      |                                                                                    |    |    |                                                                |    |    |                                                |    |    |                                                                                                                 |    |    |                                              |    |    |
| 15      |                                                                                    |    |    |                                                                |    |    | 129                                            | 18 | 0  | 129                                                                                                             | 18 | 0  |                                              |    |    |
| 16      |                                                                                    |    |    |                                                                |    |    |                                                |    |    |                                                                                                                 |    |    |                                              |    |    |
| 17      |                                                                                    |    |    |                                                                |    |    | 37                                             | 19 | 2½ | 37                                                                                                              | 19 | 2½ |                                              |    |    |
| 18      |                                                                                    |    |    |                                                                |    |    | 400                                            | 0  | 0  | 400                                                                                                             | 0  | 0  | *                                            |    |    |
| 19      |                                                                                    |    |    |                                                                |    |    |                                                |    |    | 11                                                                                                              | 4  | 3  |                                              |    |    |
| 20      |                                                                                    |    |    |                                                                |    |    | 100                                            | 0  | 0  | 100                                                                                                             | 0  | 0  |                                              |    |    |
| 21      |                                                                                    |    |    |                                                                |    |    |                                                |    |    |                                                                                                                 |    |    |                                              |    |    |
| 22      |                                                                                    |    |    |                                                                |    |    | 285                                            | 19 | 4½ |                                                                                                                 |    |    |                                              |    |    |
| 23      |                                                                                    |    |    |                                                                |    |    | 27                                             | 6  | 1  |                                                                                                                 |    |    |                                              |    |    |
| 24      |                                                                                    |    |    |                                                                |    |    | 0                                              | 10 | 0  |                                                                                                                 |    |    |                                              |    |    |

\* Nothing yet.

for LOWER CANADA, &c.—(Continued.)

| 17.<br>Total amount of income from public works. | 18.<br>Total amount of income from shares in incorporated Companies. |    |    | 19.<br>Total amount of income from all other sources. |    |    | 20.<br>Total amount of income from all sources. |    |    | 21.<br>Total expenditure on account of roads and bridges. |    |    | 22.<br>Total expenditure on account of other public works and property. |    |    |
|--------------------------------------------------|----------------------------------------------------------------------|----|----|-------------------------------------------------------|----|----|-------------------------------------------------|----|----|-----------------------------------------------------------|----|----|-------------------------------------------------------------------------|----|----|
|                                                  | £                                                                    | s. | d. | £                                                     | s. | d. | £                                               | s. | d. | £                                                         | s. | d. | £                                                                       | s. | d. |
|                                                  |                                                                      |    |    |                                                       |    |    | 51                                              | 8  | 5½ |                                                           |    |    | 5                                                                       | 7  | 6  |
|                                                  |                                                                      |    |    |                                                       |    |    |                                                 |    |    |                                                           |    |    | *                                                                       |    |    |
|                                                  |                                                                      |    |    |                                                       |    |    | 23                                              | 15 | 0  | 1162                                                      | 18 | 9  | 698                                                                     | 6  | 6  |
|                                                  |                                                                      |    |    |                                                       |    |    |                                                 |    |    |                                                           |    |    |                                                                         |    |    |
|                                                  |                                                                      |    |    |                                                       |    |    |                                                 |    |    | 869                                                       | 19 | 4  | 786                                                                     | 2  | 10 |
|                                                  |                                                                      |    |    |                                                       |    |    |                                                 |    |    |                                                           |    |    | 0                                                                       | 6  | 0  |
|                                                  |                                                                      |    |    |                                                       |    |    |                                                 |    |    |                                                           |    |    | 7                                                                       | 15 | 0  |
|                                                  |                                                                      |    |    |                                                       |    |    |                                                 |    |    |                                                           |    |    | 51                                                                      | 0  | 0  |
|                                                  |                                                                      |    |    |                                                       |    |    |                                                 |    |    |                                                           |    |    |                                                                         |    |    |
|                                                  |                                                                      |    |    |                                                       |    |    |                                                 |    |    | 18                                                        | 15 | 0  |                                                                         |    |    |
|                                                  |                                                                      |    |    |                                                       |    |    |                                                 |    |    |                                                           |    |    |                                                                         |    |    |
|                                                  |                                                                      |    |    |                                                       |    |    |                                                 |    |    |                                                           |    |    |                                                                         |    | 7  |
|                                                  |                                                                      |    |    |                                                       |    |    |                                                 |    |    |                                                           |    |    |                                                                         |    | 10 |
|                                                  |                                                                      |    |    |                                                       |    |    |                                                 |    |    |                                                           |    |    |                                                                         |    | 0  |
|                                                  |                                                                      |    |    |                                                       |    |    |                                                 |    |    | 37                                                        | 19 | 2½ | 6                                                                       | 17 | 11 |
|                                                  |                                                                      |    |    |                                                       |    |    |                                                 |    |    | 400                                                       | 0  | 0  |                                                                         |    |    |
|                                                  |                                                                      |    |    |                                                       |    |    |                                                 |    |    |                                                           |    |    |                                                                         |    |    |
|                                                  |                                                                      |    |    |                                                       |    |    |                                                 |    |    |                                                           |    |    | 10                                                                      | 0  | 0  |
|                                                  |                                                                      |    |    |                                                       |    |    |                                                 |    |    | 159                                                       | 15 | 8½ | 159                                                                     | 15 | 8½ |
|                                                  |                                                                      |    |    |                                                       |    |    |                                                 |    |    |                                                           |    |    |                                                                         |    |    |
|                                                  |                                                                      |    |    |                                                       |    |    |                                                 |    |    |                                                           |    |    | 167                                                                     | 1  | 1½ |
|                                                  |                                                                      |    |    |                                                       |    |    |                                                 |    |    |                                                           |    |    |                                                                         |    |    |
|                                                  |                                                                      |    |    |                                                       |    |    |                                                 |    |    |                                                           |    |    |                                                                         |    |    |

\* None as yet.



ABSTRACT of the MUNICIPAL RETURNS

| Number. | 34.<br>Total amount<br>of liabilities<br>unsecured. |    |    | 35.<br>Total liabilities<br>of all kinds. |    |    | 36.<br>Total value of<br>real property<br>belonging to<br>Municipality. |    |    | 37.<br>Total value of<br>stock in incor-<br>porated Companies<br>owned by<br>Municipality. |    |    | 38.<br>Total value<br>of debts due<br>to<br>Municipality. |    |    |
|---------|-----------------------------------------------------|----|----|-------------------------------------------|----|----|-------------------------------------------------------------------------|----|----|--------------------------------------------------------------------------------------------|----|----|-----------------------------------------------------------|----|----|
|         | £                                                   | s. | d. | £                                         | s. | d. | £                                                                       | s. | d. | £                                                                                          | s. | d. | £                                                         | s. | d. |
| 1       |                                                     |    |    |                                           |    |    |                                                                         |    |    |                                                                                            |    |    |                                                           |    |    |
| 2       |                                                     |    |    |                                           |    |    |                                                                         |    |    |                                                                                            |    |    |                                                           |    |    |
| 3       | 50                                                  | 0  | 0  | 50                                        | 0  | 0  |                                                                         |    |    |                                                                                            |    |    | 314                                                       | 5  | 3  |
| 4       | 440                                                 | 16 | 3  | 440                                       | 16 | 3  | 375                                                                     | 0  | 0  |                                                                                            |    |    | 13                                                        | 0  | 0  |
| 5       |                                                     |    |    |                                           |    |    |                                                                         |    |    |                                                                                            |    |    |                                                           |    |    |
| 6       |                                                     |    |    |                                           |    |    |                                                                         |    |    |                                                                                            |    |    |                                                           |    |    |
| 7       |                                                     |    |    |                                           |    |    |                                                                         |    |    |                                                                                            |    |    |                                                           |    |    |
| 8       |                                                     |    |    |                                           |    |    |                                                                         |    |    |                                                                                            |    |    |                                                           |    |    |
| 9       |                                                     |    |    |                                           |    |    |                                                                         |    |    |                                                                                            |    |    |                                                           |    |    |
| 10      |                                                     |    |    |                                           |    |    |                                                                         |    |    |                                                                                            |    |    |                                                           |    |    |
| 11      |                                                     |    |    |                                           |    |    |                                                                         |    |    |                                                                                            |    |    |                                                           |    |    |
| 12      |                                                     |    |    |                                           |    |    |                                                                         |    |    |                                                                                            |    |    |                                                           |    |    |
| 13      |                                                     |    |    |                                           |    |    |                                                                         |    |    |                                                                                            |    |    |                                                           |    |    |
| 14      |                                                     |    |    |                                           |    |    | 179                                                                     | 3  | 4  |                                                                                            |    |    |                                                           |    |    |
| 15      |                                                     |    |    |                                           |    |    |                                                                         |    |    |                                                                                            |    |    |                                                           |    |    |
| 16      |                                                     |    |    |                                           |    |    |                                                                         |    |    |                                                                                            |    |    | 37                                                        | 19 | 2½ |
| 17      |                                                     |    |    |                                           |    |    |                                                                         |    |    |                                                                                            |    |    | 400                                                       | 0  | 0  |
| 18      |                                                     |    |    |                                           |    |    |                                                                         |    |    |                                                                                            |    |    |                                                           |    |    |
| 19      |                                                     |    |    |                                           |    |    |                                                                         |    |    |                                                                                            |    |    |                                                           |    |    |
| 20      |                                                     |    |    |                                           |    |    |                                                                         |    |    |                                                                                            |    |    |                                                           |    |    |
| 21      |                                                     |    |    |                                           |    |    | *                                                                       |    |    |                                                                                            |    |    |                                                           |    |    |
| 22      |                                                     |    |    |                                           |    |    | 54233                                                                   | 0  | 0  |                                                                                            |    |    |                                                           |    |    |
| 23      |                                                     |    |    |                                           |    |    | 88                                                                      | 0  | 0  |                                                                                            |    |    | 17                                                        | 7  | 6  |
| 24      |                                                     |    |    |                                           |    |    |                                                                         |    |    |                                                                                            |    |    |                                                           |    |    |

\* None assessed.

for LOWER CANADA, &c.—(Continued.)

| 39.<br>Total amount<br>of arrears of<br>taxes. |    |    | 40.<br>Balance<br>in hands of<br>Treasurer. |    |     | 41.<br>All other<br>property owned by<br>Municipality. |    |    | 42.<br>TOTAL ASSETS. |    |    |
|------------------------------------------------|----|----|---------------------------------------------|----|-----|--------------------------------------------------------|----|----|----------------------|----|----|
| £                                              | s. | d. | £                                           | s. | d.  | £                                                      | s. | d. | £                    | s. | d. |
| 22                                             | 3  | 1  | 8                                           | 10 | 0   |                                                        |    |    | 32                   | 16 | 1½ |
| 280                                            | 5  | 3  | 7                                           | 2  | 4   | 120                                                    | 0  | 0  | 314                  | 5  | 3  |
|                                                |    |    |                                             |    |     |                                                        |    |    |                      |    |    |
|                                                |    |    | *                                           | 45 | 11  | 3                                                      |    |    |                      |    |    |
|                                                |    |    |                                             | 5  | 1   | 5                                                      |    |    | 10                   | 7  | 5  |
|                                                |    |    |                                             |    |     |                                                        |    |    |                      |    |    |
|                                                |    |    |                                             |    |     |                                                        |    |    | 18                   | 15 | 0  |
| 129                                            | 18 | 0  | 5                                           | 0  | 0   | 62                                                     | 10 | 0  | 198                  | 8  | 0  |
| 26                                             | 8  | 1½ | 11                                          | 11 | 1   | 4                                                      | 0  | 0  |                      |    |    |
| 400                                            | 0  | 0  |                                             |    |     |                                                        |    |    | 400                  | 0  | 0  |
|                                                |    |    |                                             |    |     |                                                        |    |    |                      |    |    |
| 100                                            | 0  | 0  |                                             |    |     |                                                        |    |    |                      |    |    |
|                                                |    |    |                                             |    |     |                                                        |    |    |                      |    |    |
| 76                                             | 18 | 5½ | 119                                         | 10 | 11½ |                                                        |    |    | 378                  | 9  | 5½ |
|                                                |    |    |                                             |    |     |                                                        |    |    | †                    |    |    |
|                                                |    |    | 0                                           | 10 | 0   |                                                        |    |    | 0                    | 10 | 0  |

\* Paid over to Shipton £27 0s. 0d., Cleveland £18 11s. 3d.

† Forthcoming produce of the earth.



ABSTRACT of the MUNICIPAL RETURNS

| Number. | 12.<br>Total amount of taxes imposed by By-laws of any Provisional County Council. |    |    | 13.<br>Total amount of Lunatic Asylum or other Provincial Tax. |    |    | 14.<br>Total amount of all taxes, as aforesaid. |    |    | 15.<br>Total amount of income collected or to be collected from assessed taxes for the use of the Municipality. |    |     | 16.<br>Total amount of income from licenses. |    |    |
|---------|------------------------------------------------------------------------------------|----|----|----------------------------------------------------------------|----|----|-------------------------------------------------|----|----|-----------------------------------------------------------------------------------------------------------------|----|-----|----------------------------------------------|----|----|
|         | £                                                                                  | s. | d. | £                                                              | s. | d. | £                                               | s. | d. | £                                                                                                               | s. | d.  | £                                            | s. | d. |
| 1       |                                                                                    |    |    |                                                                |    |    |                                                 |    |    |                                                                                                                 |    |     |                                              |    |    |
| 2       |                                                                                    |    |    |                                                                |    |    |                                                 |    |    |                                                                                                                 |    |     |                                              |    |    |
| 3       |                                                                                    |    |    |                                                                |    |    |                                                 |    | 16 | 12                                                                                                              | 8½ |     |                                              |    |    |
| 4       |                                                                                    |    |    |                                                                |    |    | 39                                              | 11 | 6  |                                                                                                                 |    |     | 1                                            | 12 | 6  |
| 5       |                                                                                    |    |    |                                                                |    |    |                                                 |    |    | 477                                                                                                             | 0  | 10½ |                                              |    |    |
| 6       |                                                                                    |    |    |                                                                |    |    | 91                                              | 5  | 10 | 61                                                                                                              | 11 | 2   | 11                                           | 5  | 0  |
| 7       |                                                                                    |    |    |                                                                |    |    |                                                 |    |    |                                                                                                                 |    |     |                                              |    |    |
| 8       |                                                                                    |    |    |                                                                |    |    |                                                 |    |    | 38                                                                                                              | 7  | 8   | 0                                            | 18 | 0  |
| 9       |                                                                                    |    |    |                                                                |    |    | 196                                             | 2  | 1  | 173                                                                                                             | 11 | 1½  |                                              |    |    |
| 10      |                                                                                    |    |    |                                                                |    |    | 435                                             | 5  | 4½ | 435                                                                                                             | 5  | 4½  | 4                                            | 7  | 6  |
| 11      |                                                                                    |    |    |                                                                |    |    |                                                 |    |    |                                                                                                                 |    |     | 25                                           | 4  | 0  |
| 12      |                                                                                    |    |    |                                                                |    |    |                                                 |    |    |                                                                                                                 |    |     |                                              |    |    |
| 13      |                                                                                    |    |    |                                                                |    |    |                                                 |    |    |                                                                                                                 |    |     |                                              |    |    |
| 14      |                                                                                    |    |    |                                                                |    |    | 135                                             | 7  | 1½ |                                                                                                                 |    |     | 12                                           | 17 | 0  |
| 15      |                                                                                    |    |    |                                                                |    |    | 607                                             | 10 | 0  |                                                                                                                 |    |     | 0                                            | 10 | 0  |
| 16      |                                                                                    |    |    |                                                                |    |    | 92                                              | 1  | 7½ |                                                                                                                 |    |     |                                              |    |    |
| 17      |                                                                                    |    |    |                                                                |    |    |                                                 |    |    | 125                                                                                                             | 0  | 0   | 12                                           | 10 | 0  |
| 18      |                                                                                    |    |    |                                                                |    |    | 81                                              | 17 | 6  |                                                                                                                 |    |     |                                              |    |    |
| 19      |                                                                                    |    |    |                                                                |    |    |                                                 |    |    |                                                                                                                 |    |     |                                              |    |    |
| 20      |                                                                                    |    |    |                                                                |    |    |                                                 |    |    | 230                                                                                                             | 0  | 0   |                                              |    |    |
| 21      |                                                                                    |    |    |                                                                |    |    | 7                                               | 13 | 7½ | 60                                                                                                              | 15 | 1½  |                                              |    |    |
| 22      |                                                                                    |    |    |                                                                |    |    | 220                                             | 8  | 9  |                                                                                                                 |    |     |                                              |    |    |
| 23      |                                                                                    |    |    |                                                                |    |    | 247                                             | 16 | 0  | 225                                                                                                             | 18 | 3   |                                              |    |    |
| 24      |                                                                                    |    |    |                                                                |    |    | 213                                             | 0  | 0  | 25                                                                                                              | 0  | 0   |                                              |    |    |
| 25      |                                                                                    |    |    |                                                                |    |    |                                                 |    |    |                                                                                                                 |    |     |                                              |    |    |

for LOWER CANADA, &c.—(Continued.)

| 17.<br>Total amount of income from public works. | 18.<br>Total amount of income from shares in incorporated Companies. |    |    | 19.<br>Total amount of income from all other sources. |    |    | 20.<br>Total amount of income from all sources. |    |    | 21.<br>Total expenditure on account of roads and bridges. |    |     | 22.<br>Total expenditure on account of other public works and property. |    |       |
|--------------------------------------------------|----------------------------------------------------------------------|----|----|-------------------------------------------------------|----|----|-------------------------------------------------|----|----|-----------------------------------------------------------|----|-----|-------------------------------------------------------------------------|----|-------|
|                                                  | £                                                                    | s. | d. | £                                                     | s. | d. | £                                               | s. | d. | £                                                         | s. | d.  | £                                                                       | s. | d.    |
|                                                  |                                                                      |    |    |                                                       |    |    |                                                 |    |    |                                                           |    |     |                                                                         |    |       |
|                                                  |                                                                      |    |    |                                                       |    |    | 9                                               | 0  | 7  | 9                                                         | 0  | 7   |                                                                         |    |       |
|                                                  |                                                                      |    |    |                                                       |    |    | 0                                               | 7  | 6  | 17                                                        | 0  | 2½  | 0                                                                       | 16 | 3     |
|                                                  |                                                                      |    |    |                                                       |    |    |                                                 |    |    |                                                           |    |     |                                                                         |    |       |
|                                                  |                                                                      |    |    |                                                       |    |    |                                                 |    |    |                                                           |    | 334 | 4                                                                       | 4  |       |
|                                                  |                                                                      |    |    |                                                       |    |    |                                                 |    |    | 102                                                       | 10 | 10  |                                                                         |    |       |
|                                                  |                                                                      |    |    |                                                       |    |    |                                                 |    |    | 0                                                         | 10 | 0   |                                                                         |    |       |
|                                                  |                                                                      |    |    |                                                       |    |    |                                                 |    |    | 39                                                        | 5  | 8   |                                                                         |    |       |
|                                                  |                                                                      |    |    |                                                       |    |    |                                                 |    |    |                                                           |    |     |                                                                         |    |       |
|                                                  |                                                                      |    |    |                                                       |    |    | 1                                               | 5  | 0  | 440                                                       | 17 | 10½ | 241                                                                     | 16 | 4     |
|                                                  |                                                                      |    |    |                                                       |    |    |                                                 |    |    |                                                           |    |     |                                                                         |    |       |
|                                                  |                                                                      |    |    |                                                       |    |    |                                                 |    |    |                                                           |    | *   |                                                                         |    |       |
|                                                  |                                                                      |    |    |                                                       |    |    |                                                 |    |    | † 541                                                     | 15 | 11½ | 265                                                                     | 3  | 8     |
|                                                  |                                                                      |    |    |                                                       |    |    |                                                 |    |    |                                                           |    |     |                                                                         |    |       |
|                                                  |                                                                      |    |    |                                                       |    |    | 2                                               | 0  | 0  |                                                           |    |     | 523                                                                     | 0  | 0     |
|                                                  |                                                                      |    |    |                                                       |    |    |                                                 |    |    |                                                           |    |     |                                                                         |    | 6 4 3 |
|                                                  |                                                                      |    |    |                                                       |    |    |                                                 |    |    | 50                                                        | 14 | 1   | 14                                                                      | 5  | 0     |
|                                                  |                                                                      |    |    |                                                       |    |    | 18                                              | 0  | 0  | 155                                                       | 10 | 0   | 44                                                                      | 0  | 0     |
|                                                  |                                                                      |    |    |                                                       |    |    |                                                 |    |    |                                                           |    |     | 69                                                                      | 0  | 0     |
|                                                  |                                                                      |    |    |                                                       |    |    |                                                 |    |    |                                                           |    |     |                                                                         |    |       |
|                                                  |                                                                      |    |    |                                                       |    |    | 2                                               | 0  | 0  | 2                                                         | 0  | 0   |                                                                         |    |       |
|                                                  |                                                                      |    |    |                                                       |    |    |                                                 |    |    |                                                           |    |     | 35                                                                      | 0  | 0     |
|                                                  |                                                                      |    |    |                                                       |    |    | 15                                              | 0  | 0  | 75                                                        | 15 | 1½  |                                                                         |    |       |
|                                                  |                                                                      |    |    |                                                       |    |    |                                                 |    |    |                                                           |    |     |                                                                         |    |       |
|                                                  |                                                                      |    |    |                                                       |    |    |                                                 |    |    |                                                           |    |     | 1112                                                                    | 17 | 8     |
|                                                  |                                                                      |    |    |                                                       |    |    |                                                 |    |    |                                                           |    |     | 141                                                                     | 12 | 0     |
|                                                  |                                                                      |    |    |                                                       |    |    |                                                 |    |    |                                                           |    |     | 134                                                                     | 0  | 0     |

\* Roads and bridges are made by personal labour.

† Including arrears due former Council No. 1, County of Drummond.

## ABSTRACT of the MUNICIPAL RETURNS

| Number. | 23.<br>Total expenditure<br>on account of stock<br>held in any<br>incorporated<br>Company. |    |    | 24.<br>Total expenditure<br>on account of<br>schools and educa-<br>tion, exclusive of<br>School Trustees<br>rates. |    |    | 25.<br>Total expenditure<br>on account of the<br>support of the<br>poor or<br>charitable pur-<br>poses. |    |    | 26.<br>Total expenditure<br>on account of<br>Debentures<br>and<br>interest thereon. |    |      | 27.<br>Total gross<br>expenditure on<br>account of Ad-<br>ministration of<br>Justice in all its<br>branches. |    |    |
|---------|--------------------------------------------------------------------------------------------|----|----|--------------------------------------------------------------------------------------------------------------------|----|----|---------------------------------------------------------------------------------------------------------|----|----|-------------------------------------------------------------------------------------|----|------|--------------------------------------------------------------------------------------------------------------|----|----|
|         | £                                                                                          | s. | d. | £                                                                                                                  | s. | d. | £                                                                                                       | s. | d. | £                                                                                   | s. | d.   | £                                                                                                            | s. | d. |
| 1       |                                                                                            |    |    |                                                                                                                    |    |    |                                                                                                         |    |    |                                                                                     |    |      |                                                                                                              |    |    |
| 2       |                                                                                            |    |    |                                                                                                                    |    |    |                                                                                                         |    |    |                                                                                     |    |      |                                                                                                              |    |    |
| 3       |                                                                                            |    |    |                                                                                                                    |    |    |                                                                                                         |    |    |                                                                                     |    |      |                                                                                                              |    |    |
| 4       |                                                                                            |    |    | 20                                                                                                                 | 10 | 0  |                                                                                                         |    |    |                                                                                     |    |      |                                                                                                              |    |    |
| 5       |                                                                                            |    |    |                                                                                                                    |    |    |                                                                                                         |    |    |                                                                                     |    |      |                                                                                                              |    |    |
| 6       |                                                                                            |    |    |                                                                                                                    |    |    | 1                                                                                                       | 10 | 7  |                                                                                     |    |      |                                                                                                              |    |    |
| 7       |                                                                                            |    |    |                                                                                                                    |    |    |                                                                                                         |    |    |                                                                                     |    |      |                                                                                                              |    |    |
| 8       |                                                                                            |    |    |                                                                                                                    |    |    |                                                                                                         |    |    |                                                                                     |    |      |                                                                                                              |    |    |
| 9       |                                                                                            |    |    |                                                                                                                    |    |    |                                                                                                         |    |    |                                                                                     |    |      |                                                                                                              |    |    |
| 10      |                                                                                            |    |    |                                                                                                                    |    |    |                                                                                                         |    |    |                                                                                     |    |      |                                                                                                              |    |    |
| 11      |                                                                                            |    |    |                                                                                                                    |    |    |                                                                                                         |    |    |                                                                                     |    |      |                                                                                                              |    |    |
| 12      |                                                                                            |    |    | *                                                                                                                  |    |    |                                                                                                         |    |    |                                                                                     |    |      |                                                                                                              |    |    |
| 13      |                                                                                            |    |    |                                                                                                                    |    |    |                                                                                                         |    |    |                                                                                     |    |      |                                                                                                              |    |    |
| 14      |                                                                                            |    |    |                                                                                                                    |    |    |                                                                                                         |    |    |                                                                                     |    |      |                                                                                                              |    |    |
| 15      |                                                                                            |    |    | 150                                                                                                                | 0  | 0  |                                                                                                         |    |    |                                                                                     |    |      |                                                                                                              |    |    |
| 16      |                                                                                            |    |    |                                                                                                                    |    |    |                                                                                                         |    |    |                                                                                     |    |      |                                                                                                              |    |    |
| 17      |                                                                                            |    |    |                                                                                                                    |    |    |                                                                                                         |    |    |                                                                                     |    |      |                                                                                                              |    |    |
| 18      |                                                                                            |    |    | 26                                                                                                                 | 10 | 0  |                                                                                                         |    |    |                                                                                     |    | 4    | 15                                                                                                           | 0  |    |
| 19      |                                                                                            |    |    |                                                                                                                    |    |    |                                                                                                         |    |    |                                                                                     |    |      |                                                                                                              |    |    |
| 20      |                                                                                            |    |    |                                                                                                                    |    |    |                                                                                                         |    |    |                                                                                     |    |      |                                                                                                              |    |    |
| 21      |                                                                                            |    |    |                                                                                                                    |    |    |                                                                                                         |    |    |                                                                                     |    |      |                                                                                                              |    |    |
| 22      |                                                                                            |    |    |                                                                                                                    |    |    |                                                                                                         |    |    |                                                                                     |    | 1102 | 12                                                                                                           | 6  |    |
| 23      |                                                                                            |    |    | 43                                                                                                                 | 6  | 4  |                                                                                                         |    |    |                                                                                     |    |      |                                                                                                              |    |    |
| 24      |                                                                                            |    |    |                                                                                                                    |    |    |                                                                                                         |    |    |                                                                                     |    |      |                                                                                                              |    |    |
| 25      |                                                                                            |    |    |                                                                                                                    |    |    |                                                                                                         |    |    |                                                                                     |    |      |                                                                                                              |    |    |

\* The small amount collected is paid in produce.

## for LOWER CANADA, &amp;c.—(Continued.)

| 28.<br>Amount receiv-<br>ed from Govern-<br>ment on account<br>of Administra-<br>tion of<br>Justice. | 29.<br>Total net<br>expenditure<br>on account of<br>Administration<br>of Justice. |    |    | 30.<br>Total expendi-<br>ture on account<br>of salaries and<br>the expenses<br>of Municipal<br>Government. |    |    | 31.<br>Total expendi-<br>ture on all<br>accounts. |    |    | 32.<br>Total<br>expenditure<br>of<br>all kinds. |    |     | 33.<br>Total amount<br>of liabilities<br>secured by<br>Debentures. |    |      |
|------------------------------------------------------------------------------------------------------|-----------------------------------------------------------------------------------|----|----|------------------------------------------------------------------------------------------------------------|----|----|---------------------------------------------------|----|----|-------------------------------------------------|----|-----|--------------------------------------------------------------------|----|------|
|                                                                                                      | £                                                                                 | s. | d. | £                                                                                                          | s. | d. | £                                                 | s. | d. | £                                               | s. | d.  | £                                                                  | s. | d.   |
|                                                                                                      |                                                                                   |    |    |                                                                                                            |    |    |                                                   |    |    |                                                 |    |     |                                                                    |    |      |
|                                                                                                      |                                                                                   |    |    |                                                                                                            |    |    | 27                                                | 12 | 6  |                                                 |    |     | 27                                                                 | 12 | 6    |
|                                                                                                      |                                                                                   |    |    |                                                                                                            |    |    | 18                                                | 16 | 3½ | 2                                               | 7  | 0   | 16                                                                 | 19 | 6½   |
|                                                                                                      |                                                                                   |    |    |                                                                                                            |    |    |                                                   |    |    |                                                 |    |     | 60                                                                 | 1  | 6    |
|                                                                                                      |                                                                                   |    |    |                                                                                                            |    |    | 76                                                | 15 | 0  | 416                                             | 0  | 10½ | 416                                                                | 0  | 10½  |
|                                                                                                      |                                                                                   |    |    |                                                                                                            |    |    | 88                                                | 15 | 8  | 90                                              | 5  | 10  | 90                                                                 | 5  | 10   |
|                                                                                                      |                                                                                   |    |    |                                                                                                            |    |    |                                                   |    |    |                                                 |    |     |                                                                    |    |      |
|                                                                                                      |                                                                                   |    |    |                                                                                                            |    |    | 89                                                | 5  | 8  |                                                 |    |     |                                                                    |    |      |
|                                                                                                      |                                                                                   |    |    |                                                                                                            |    |    | 64                                                | 12 | 0  | 111                                             | 17 | 2   |                                                                    |    |      |
|                                                                                                      |                                                                                   |    |    |                                                                                                            |    |    | 186                                               | 17 | 6  | 185                                             | 7  | 1   | 427                                                                | 4  | 11   |
|                                                                                                      |                                                                                   |    |    |                                                                                                            |    |    | 64                                                | 5  | 9  |                                                 |    |     |                                                                    |    |      |
|                                                                                                      |                                                                                   |    |    |                                                                                                            |    |    |                                                   |    |    |                                                 |    |     |                                                                    |    |      |
|                                                                                                      |                                                                                   |    |    |                                                                                                            |    |    | 185                                               | 7  | 1½ | * 190                                           | 19 | 10½ | 456                                                                | 8  | 6½   |
|                                                                                                      |                                                                                   |    |    |                                                                                                            |    |    | 53                                                | 14 | 4  | 4                                               | 3  | 5   |                                                                    |    |      |
|                                                                                                      |                                                                                   |    |    |                                                                                                            |    |    |                                                   |    |    | 14                                              | 2  | 5½  |                                                                    |    |      |
|                                                                                                      |                                                                                   |    |    |                                                                                                            |    |    | 69                                                | 10 | 0  |                                                 |    |     | 113                                                                | 10 | 0    |
|                                                                                                      |                                                                                   |    |    |                                                                                                            |    |    | 12                                                | 10 | 0  |                                                 |    |     |                                                                    |    |      |
|                                                                                                      |                                                                                   |    |    |                                                                                                            |    |    | 44                                                | 0  | 0  |                                                 |    |     | 44                                                                 | 0  | 0    |
|                                                                                                      |                                                                                   |    |    |                                                                                                            |    |    |                                                   |    |    | 232                                             | 3  | 4½  |                                                                    |    |      |
|                                                                                                      |                                                                                   |    |    |                                                                                                            |    |    | 50                                                | 0  | 0  | 17                                              | 13 | 7½  | 67                                                                 | 13 | 7½   |
|                                                                                                      |                                                                                   |    |    |                                                                                                            |    |    | 21                                                | 8  | 9  | 5                                               | 7  | 8   | 1139                                                               | 7  | 0    |
|                                                                                                      |                                                                                   |    |    |                                                                                                            |    |    | 16                                                | 5  | 0  |                                                 |    |     |                                                                    |    | 2500 |
|                                                                                                      |                                                                                   |    |    |                                                                                                            |    |    |                                                   |    |    |                                                 |    |     |                                                                    |    | 0    |

\* Including payment of debts due by Municipal Council No. 1, Drummond.



ABSTRACT of the MUNICIPAL RETURNS

| Number. | 34.<br>Total amount<br>of liabilities<br>unsecured. |    |    | 35.<br>Total liabilities<br>of all kinds. |    |    | 36.<br>Total value<br>of real property<br>belonging to<br>Municipality. |    |    | 37.<br>Total value of<br>stock in incorpo-<br>rated Companies<br>owned by<br>Municipality. |    |    | 38.<br>Total value<br>of debts due<br>to<br>Municipality. |    |    |
|---------|-----------------------------------------------------|----|----|-------------------------------------------|----|----|-------------------------------------------------------------------------|----|----|--------------------------------------------------------------------------------------------|----|----|-----------------------------------------------------------|----|----|
|         | £                                                   | s. | d. | £                                         | s. | d. | £                                                                       | s. | d. | £                                                                                          | s. | d. | £                                                         | s. | d. |
| 1       |                                                     |    |    |                                           |    |    |                                                                         |    |    |                                                                                            |    |    |                                                           |    |    |
| 2       |                                                     |    |    |                                           |    |    |                                                                         |    |    |                                                                                            |    |    |                                                           |    |    |
| 3       |                                                     |    |    |                                           |    |    |                                                                         |    |    |                                                                                            |    |    |                                                           |    |    |
| 4       |                                                     |    |    |                                           |    |    |                                                                         |    |    |                                                                                            |    |    |                                                           |    |    |
| 5       |                                                     |    |    |                                           |    |    |                                                                         |    |    |                                                                                            |    |    |                                                           |    |    |
| 6       |                                                     |    |    |                                           |    |    |                                                                         |    |    |                                                                                            |    |    |                                                           |    |    |
| 7       |                                                     |    |    |                                           |    |    |                                                                         |    |    |                                                                                            |    |    |                                                           |    |    |
| 8       |                                                     |    |    |                                           |    |    |                                                                         |    |    |                                                                                            |    |    |                                                           |    |    |
| 9       |                                                     |    |    |                                           |    |    |                                                                         |    |    |                                                                                            |    |    |                                                           |    |    |
| 10      |                                                     |    |    |                                           |    |    |                                                                         |    |    |                                                                                            |    |    |                                                           |    |    |
| 11      |                                                     |    |    |                                           |    |    |                                                                         |    |    |                                                                                            |    |    |                                                           |    |    |
| 12      |                                                     |    |    |                                           |    |    |                                                                         |    |    |                                                                                            |    |    |                                                           |    |    |
| 13      |                                                     |    |    |                                           |    |    |                                                                         |    |    |                                                                                            |    |    |                                                           |    |    |
| 14      |                                                     |    |    |                                           |    |    |                                                                         |    |    |                                                                                            |    |    |                                                           |    |    |
| 15      |                                                     |    |    |                                           |    |    | 45827                                                                   | 15 | 0  |                                                                                            |    |    |                                                           |    |    |
| 16      |                                                     |    |    |                                           |    |    |                                                                         |    |    |                                                                                            |    |    |                                                           |    |    |
| 17      |                                                     |    |    |                                           |    |    |                                                                         |    |    |                                                                                            |    |    |                                                           |    |    |
| 18      |                                                     |    |    |                                           |    |    |                                                                         |    |    |                                                                                            |    |    |                                                           |    |    |
| 19      |                                                     |    |    | *                                         |    |    |                                                                         |    |    |                                                                                            |    |    |                                                           |    |    |
| 20      |                                                     |    |    |                                           |    |    |                                                                         |    |    |                                                                                            |    |    | 10                                                        | 0  | 0  |
| 21      |                                                     |    |    |                                           |    |    | 300                                                                     | 0  | 0  |                                                                                            |    |    |                                                           |    |    |
| 22      |                                                     |    |    | 2500                                      | 0  | 0  |                                                                         |    |    |                                                                                            |    |    | 109                                                       | 5  | 2  |
| 23      |                                                     |    |    |                                           |    |    | 30136                                                                   | 10 | 9  |                                                                                            |    |    |                                                           |    |    |
| 24      |                                                     |    |    |                                           |    |    |                                                                         |    |    |                                                                                            |    |    | 136                                                       | 0  | 0  |
| 25      |                                                     |    |    |                                           |    |    |                                                                         |    |    |                                                                                            |    |    |                                                           |    |    |

\* The Municipality owes the Secretary-Treasurer the sum of £44 for Salary, &c.

for LOWER CANADA, &c.—(Continued.)

| 39.<br>Total amount<br>of arrears of<br>taxes. |    |    | 40.<br>Balance<br>in hands of<br>Treasurer. |      |    | 41.<br>All other<br>property owned by<br>Municipality. |    |    | 42.<br>TOTAL ASSETS. |    |     |
|------------------------------------------------|----|----|---------------------------------------------|------|----|--------------------------------------------------------|----|----|----------------------|----|-----|
| £                                              | s. | d. | £                                           | s.   | d. | £                                                      | s. | d. | £                    | s. | d.  |
|                                                |    |    |                                             |      |    |                                                        |    |    |                      |    |     |
|                                                |    |    |                                             |      |    |                                                        |    |    |                      |    |     |
|                                                |    |    |                                             | 0    | 0  | 8½                                                     |    |    |                      |    |     |
|                                                |    |    |                                             | 1    | 12 | 6                                                      |    |    | 1                    | 12 | 6   |
| 60                                             | 0  | 0  |                                             | 1    | 0  | 0                                                      |    |    |                      |    |     |
| 29                                             | 5  | 10 |                                             |      |    |                                                        |    |    | 29                   | 5  | 10  |
|                                                |    |    |                                             |      |    |                                                        |    |    |                      |    |     |
|                                                |    |    |                                             |      |    |                                                        |    |    |                      |    |     |
| 1                                              | 15 | 0  |                                             |      |    |                                                        |    |    |                      |    |     |
| 27                                             | 4  | 9½ |                                             | 57   | 9  | 2½                                                     |    |    | 84                   | 18 | 11½ |
|                                                |    |    |                                             |      |    |                                                        |    |    |                      |    |     |
| 21                                             | 1  | 1½ |                                             | 67   | 7  | 2½                                                     |    |    | 88                   | 8  | 4   |
|                                                |    |    |                                             |      |    |                                                        |    |    |                      |    |     |
|                                                |    |    |                                             |      |    |                                                        |    |    |                      |    |     |
|                                                |    |    |                                             |      |    |                                                        |    |    | 49970                | 8  | 0   |
| 50                                             | 0  | 0  |                                             | 85   | 12 | 5                                                      |    |    |                      |    |     |
|                                                |    |    |                                             |      |    |                                                        |    |    |                      |    |     |
| 5                                              | 0  | 0  |                                             |      |    |                                                        |    |    |                      |    |     |
| 20                                             | 0  | 0  |                                             | 36   | 11 | 8½                                                     |    |    |                      |    |     |
| 17                                             | 10 | 0  |                                             | 24   | 12 | 0                                                      |    |    |                      |    |     |
|                                                |    |    |                                             |      |    |                                                        |    |    |                      |    |     |
|                                                |    |    |                                             | 10   | 8  | 0                                                      |    |    |                      |    |     |
|                                                |    |    |                                             |      |    |                                                        |    |    |                      |    |     |
|                                                |    |    |                                             |      |    |                                                        |    |    | 2                    | 0  | 0   |
| 10                                             | 0  | 0  |                                             | 35   | 1  | 7½                                                     | 10 | 0  | 0                    |    |     |
| 15                                             | 10 | 0  |                                             | 7    | 12 | 4                                                      |    |    | 28                   | 2  | 4   |
|                                                |    |    |                                             |      |    |                                                        |    |    |                      |    |     |
| 221                                            | 13 | 9  |                                             | 1250 | 2  | 10                                                     |    |    | 2867                 | 13 | 5   |
|                                                |    |    |                                             |      |    |                                                        |    |    |                      |    |     |
| 15                                             | 0  | 0  |                                             |      |    |                                                        |    |    |                      |    |     |
|                                                |    |    |                                             |      |    |                                                        |    |    |                      |    |     |

ABSTRACT of the MUNICIPAL RETURNS

| Number. | NAME<br>OF<br>MUNICIPALITY.                                                | 1.<br>Number of persons<br>assessed. | 2.<br>Number<br>of acres<br>assessed. | 3.<br>Total of rentals<br>of<br>Real Property. |       | 4.<br>Total of yearly<br>value other<br>than rentals of<br>Real Property. |       | 5.<br>Total actual<br>value of<br>Real Property. |       |
|---------|----------------------------------------------------------------------------|--------------------------------------|---------------------------------------|------------------------------------------------|-------|---------------------------------------------------------------------------|-------|--------------------------------------------------|-------|
|         |                                                                            |                                      |                                       | £                                              | s. d. | £                                                                         | s. d. | £                                                | s. d. |
| 26      | MILTON, TOWNSHIP OF .....                                                  | 582                                  | 38832                                 |                                                |       |                                                                           |       | 2635                                             | 4 11  |
| 27      | MONT CARMEL.....                                                           | 151                                  | 13342                                 |                                                |       |                                                                           |       |                                                  |       |
| 28      | NICOLET, COUNTY OF.....                                                    |                                      |                                       |                                                |       |                                                                           |       |                                                  |       |
| 29      | NOTRE DAME DE LA VICTOIRE,<br>PARISH OF, COUNTY OF<br>LEVY.....            | 725                                  | 11554                                 | 229877                                         | 0 0   | 5626                                                                      | 5 0   | 8                                                | 8 8   |
| 30      | OXFORD, TOWNSHIP OF, DIS-<br>TRICT OF ST. FRANCIS.....                     | 126                                  | 78800                                 |                                                |       |                                                                           |       | 28627                                            | 0 0   |
| 31      | PHILIPSBURGH, VILLAGE OF,<br>COUNTY OF MISSISQUOI...                       | 65                                   | 200                                   | 75                                             | 0 0   |                                                                           |       | 7653                                             | 15 0  |
| 32      | REPENTIGNY, PARISH OF.....                                                 | 225                                  | 16658                                 |                                                |       |                                                                           |       | 55326                                            | 10 0  |
| 33      | ST. ALBAN, COUNTY OF PORT-<br>NEUF.....                                    |                                      |                                       |                                                |       |                                                                           |       | 13314                                            | 0 0   |
| 34      | ST. ALEXANDER, COUNTY OF<br>KAMOURASKA.....                                | 289                                  | 831                                   |                                                |       |                                                                           |       | 18839                                            | 15 0  |
| 35      | ST. ALPHONSE, PARISH OF,<br>COUNTY OF JOLIETTE.....                        | 371                                  | 37500                                 |                                                |       |                                                                           |       | 5078                                             | 0 0   |
| 36      | ST. AMBROISE DE KILDARE,<br>PARISH OF.....                                 | 482                                  | 28056½                                |                                                |       |                                                                           |       | 25268                                            | 0 0   |
| 37      | ST. ARMAND, EAST, PARISH OF                                                | 239                                  | 28250                                 |                                                |       |                                                                           |       | 84452                                            | 6 8   |
| 38      | ST. ARMAND, WEST, PARISH OF                                                | 184                                  | 17670                                 |                                                |       |                                                                           |       | 60726                                            | 0 0   |
| 39      | STE. ANGES DE LACHINE, PA-<br>RISH OF, COUNTY OF JAC-<br>QUES CARTIER..... | 187                                  |                                       |                                                |       |                                                                           |       |                                                  |       |
| 40      | ST. BARNABE, PARISH OF .....                                               | 242                                  | 22584                                 |                                                |       |                                                                           |       |                                                  |       |
| 41      | ST. BENOIT, PARISH OF, COUN-<br>TY OF TWO MOUNTAINS.....                   | 390                                  | 18323                                 |                                                |       |                                                                           |       | 49904                                            | 10 0  |
| 42      | ST. BERNARD, COUNTY OF<br>DORCHESTER.....                                  |                                      |                                       |                                                |       |                                                                           |       |                                                  |       |
| 43      | STE. CATHERINE, PARISH OF,<br>COUNTY OF PORTNEUF.....                      | 401                                  |                                       |                                                |       |                                                                           |       | 5891                                             | 0 0   |
| 44      | ST. CHARLES BORROMEE.....                                                  | 560                                  |                                       |                                                |       |                                                                           |       | 100000                                           | 0 0   |
| 45      | ST. DENIS, PARISH OF, COUNTY<br>OF KAMOURASKA.....                         | 202                                  | 300                                   |                                                |       |                                                                           |       | 64818                                            | 15 0  |
| 46      | ST. ELOI, PARISH OF, COUNTY<br>OF TEMISCOUATA.....                         |                                      |                                       |                                                |       |                                                                           |       |                                                  |       |
| 47      | ST. ETIENNE DE BEAUMONT..                                                  | 203                                  | *                                     |                                                |       |                                                                           |       |                                                  |       |
| 48      | ST. ESPRIT.....                                                            |                                      |                                       |                                                |       |                                                                           |       |                                                  |       |
| 49      | ST. FRANCOIS, ISLE D'ORLE-<br>ANS, COUNTY OF MONTMO-<br>RENCY.....         | 72                                   | 7126                                  |                                                |       |                                                                           |       |                                                  |       |
| 50      | ST. GEORGE CLARENCEVILLE,<br>PARISH OF.....                                | 234                                  | 19148                                 |                                                |       |                                                                           |       | 44808                                            | 5 0   |

\* Unknown.

for LOWER CANADA, &c.—(Continued.)

| 6.<br>Total of<br>Taxable In-<br>comes. |    |    | 7.<br>Total value<br>of<br>personal pro-<br>perty. |    |    | 8.<br>Total yearly<br>value of<br>personal pro-<br>perty. |    |    | 9.<br>Total amount of<br>assessed value<br>of real and<br>personal pro-<br>perty. |    |    | 10.<br>Total amount of<br>taxes imposed<br>by By-laws<br>of the<br>Municipality. |    |    | 11.<br>Total amount of<br>taxes imposed<br>by By-laws<br>of the<br>County Coun-<br>cil. |    |    |
|-----------------------------------------|----|----|----------------------------------------------------|----|----|-----------------------------------------------------------|----|----|-----------------------------------------------------------------------------------|----|----|----------------------------------------------------------------------------------|----|----|-----------------------------------------------------------------------------------------|----|----|
| £                                       | s. | d. | £                                                  | s. | d. | £                                                         | s. | d. | £                                                                                 | s. | d. | £                                                                                | s. | d. | £                                                                                       | s. | d. |
| 45044                                   | 6  | 8  |                                                    |    |    |                                                           |    |    | 43921                                                                             | 16 | 8  | 61                                                                               | 0  | 0  |                                                                                         |    |    |
|                                         |    |    |                                                    |    |    |                                                           |    |    |                                                                                   |    |    | 12                                                                               | 0  | 0  | 1                                                                                       | 4  | 8  |
|                                         |    |    |                                                    |    |    |                                                           |    |    |                                                                                   |    |    |                                                                                  |    |    |                                                                                         |    |    |
| 23                                      | 0  | 0  | 18                                                 | 10 | 0  | 32                                                        | 10 | 0  | 146                                                                               | 0  | 0  | 466                                                                              | 5  | 5  | 61                                                                                      | 17 | 4  |
|                                         |    |    |                                                    |    |    |                                                           |    |    |                                                                                   |    |    | 119                                                                              | 5  | 0  |                                                                                         |    |    |
| 1245                                    | 0  | 0  |                                                    |    |    |                                                           |    |    |                                                                                   |    |    |                                                                                  |    |    |                                                                                         |    |    |
| 55766                                   | 10 | 0  |                                                    |    |    |                                                           |    |    | * 440                                                                             | 0  | 0  | 9                                                                                | 0  | 0  | 14                                                                                      | 15 | 7½ |
|                                         |    |    |                                                    |    |    |                                                           |    |    |                                                                                   |    |    |                                                                                  |    |    |                                                                                         |    |    |
|                                         |    |    | 342                                                | 15 | 0  |                                                           |    |    |                                                                                   |    |    |                                                                                  |    |    |                                                                                         |    |    |
|                                         |    |    |                                                    |    |    | 225                                                       | 0  | 0  | 14064                                                                             | 15 | 0  | 28                                                                               | 2  | 7  | 2                                                                                       | 18 | 7  |
|                                         |    |    |                                                    |    |    | 161                                                       | 0  | 0  | 5839                                                                              | 0  | 0  | 12                                                                               | 3  | 3½ |                                                                                         |    |    |
|                                         |    |    |                                                    |    |    |                                                           |    |    | 25684                                                                             | 0  | 0  | 26                                                                               | 15 | 1  |                                                                                         |    |    |
| 283                                     | 6  | 8  | 4813                                               | 0  | 0  | 288                                                       | 15 | 7  | 89265                                                                             | 6  | 8  |                                                                                  |    |    |                                                                                         |    |    |
|                                         |    |    |                                                    |    |    |                                                           |    |    | 60726                                                                             | 0  | 0  | 146                                                                              | 2  | 0  |                                                                                         |    |    |
|                                         |    |    |                                                    |    |    |                                                           |    |    |                                                                                   |    |    |                                                                                  |    |    |                                                                                         |    |    |
| 12086                                   | 0  | 0  |                                                    |    |    |                                                           |    |    |                                                                                   |    |    | 100                                                                              | 0  | 0  | 24                                                                                      | 5  | 9½ |
|                                         |    |    |                                                    |    |    | 242                                                       | 0  | 0  | 22826                                                                             | 0  | 0  | 9                                                                                | 10 | 8  | 2                                                                                       | 18 | 9½ |
|                                         |    |    |                                                    |    |    |                                                           |    |    |                                                                                   |    |    |                                                                                  |    |    |                                                                                         |    |    |
|                                         |    |    |                                                    |    |    |                                                           |    |    | 1082                                                                              | 0  | 0  | 27                                                                               | 0  | 0  | 35                                                                                      | 5  | 5  |
|                                         |    |    |                                                    |    |    |                                                           |    |    |                                                                                   |    |    |                                                                                  |    |    |                                                                                         |    |    |
|                                         |    |    |                                                    |    |    |                                                           |    |    |                                                                                   |    |    |                                                                                  |    |    |                                                                                         |    |    |
|                                         |    |    |                                                    |    |    | 271                                                       | 10 | 0  | 800                                                                               | 0  | 0  | 76215                                                                            | 10 | 0  |                                                                                         |    |    |
|                                         |    |    |                                                    |    |    |                                                           |    |    |                                                                                   |    |    |                                                                                  |    |    |                                                                                         |    |    |
|                                         |    |    |                                                    |    |    |                                                           |    |    |                                                                                   |    |    |                                                                                  |    |    |                                                                                         |    |    |
|                                         |    |    |                                                    |    |    | 973                                                       | 10 | 0  |                                                                                   |    |    | 65792                                                                            | 5  | 0  | 13                                                                                      | 0  | 6  |
|                                         |    |    |                                                    |    |    |                                                           |    |    |                                                                                   |    |    |                                                                                  |    |    |                                                                                         |    |    |
|                                         |    |    |                                                    |    |    | 203                                                       | 0  | 0  |                                                                                   |    |    | 22830                                                                            | 0  | 0  |                                                                                         |    |    |
|                                         |    |    |                                                    |    |    |                                                           |    |    |                                                                                   |    |    |                                                                                  |    |    |                                                                                         |    |    |
|                                         |    |    |                                                    |    |    |                                                           |    |    |                                                                                   |    |    |                                                                                  |    |    |                                                                                         |    |    |
|                                         |    |    |                                                    |    |    |                                                           |    |    | 1429                                                                              | 10 | 0  | 39640                                                                            | 10 | 0  | 60                                                                                      | 17 | 4  |
|                                         |    |    |                                                    |    |    |                                                           |    |    |                                                                                   |    |    |                                                                                  |    |    |                                                                                         |    |    |
|                                         |    |    |                                                    |    |    |                                                           |    |    |                                                                                   |    |    |                                                                                  |    |    |                                                                                         |    |    |
| 1410                                    | 0  | 0  |                                                    |    |    |                                                           |    |    |                                                                                   |    |    | 20                                                                               | 0  | 0  |                                                                                         |    |    |

\* Professions and occupations.





ABSTRACT of the MUNICIPAL RETURNS

| Number. | 84.<br>Total amount<br>of liabilities<br>unsecured. |    |    | 85.<br>Total liabilities<br>of all kinds. |    |    | 86.<br>Total value<br>of real property<br>belonging to<br>Municipality. |    |    | 87.<br>Total value of<br>stock in incorpo-<br>rated Companies<br>owned by<br>Municipality. |    |    | 88.<br>Total value<br>of debts due<br>to<br>Municipality. |    |    |
|---------|-----------------------------------------------------|----|----|-------------------------------------------|----|----|-------------------------------------------------------------------------|----|----|--------------------------------------------------------------------------------------------|----|----|-----------------------------------------------------------|----|----|
|         | £                                                   | s. | d. | £                                         | s. | d. | £                                                                       | s. | d. | £                                                                                          | s. | d. | £                                                         | s. | d. |
| 26      |                                                     |    |    |                                           |    |    |                                                                         |    |    |                                                                                            |    |    |                                                           |    |    |
| 27      |                                                     |    |    |                                           |    |    |                                                                         |    |    |                                                                                            |    |    |                                                           |    |    |
| 28      |                                                     |    |    |                                           |    |    |                                                                         |    |    |                                                                                            |    | 12 | 14                                                        | 8  |    |
| 29      |                                                     |    |    |                                           |    |    |                                                                         |    |    |                                                                                            |    |    |                                                           |    |    |
| 30      |                                                     |    |    |                                           |    |    |                                                                         |    |    |                                                                                            |    |    |                                                           |    |    |
| 31      |                                                     |    |    |                                           |    |    |                                                                         |    |    |                                                                                            |    |    |                                                           |    |    |
| 32      |                                                     |    |    |                                           |    |    |                                                                         |    |    |                                                                                            |    |    |                                                           |    |    |
| 33      |                                                     |    |    |                                           |    |    |                                                                         |    |    |                                                                                            |    |    |                                                           |    |    |
| 34      |                                                     |    |    |                                           |    |    |                                                                         |    |    |                                                                                            |    | 6  | 5                                                         | 8  |    |
| 35      |                                                     |    |    |                                           |    |    |                                                                         |    |    |                                                                                            |    | 6  | 0                                                         | 0  |    |
| 36      |                                                     |    |    | 261                                       | 5  | 0  | 33                                                                      | 6  | 8  |                                                                                            |    | *  |                                                           |    |    |
| 37      |                                                     |    |    |                                           |    |    |                                                                         |    |    |                                                                                            |    |    |                                                           |    |    |
| 38      |                                                     |    |    |                                           |    |    | 60726                                                                   | 0  | 0  |                                                                                            |    |    |                                                           |    |    |
| 39      |                                                     |    |    |                                           |    |    |                                                                         |    |    |                                                                                            |    |    |                                                           |    |    |
| 40      |                                                     |    |    |                                           |    |    |                                                                         |    |    |                                                                                            |    |    |                                                           |    |    |
| 41      |                                                     |    |    |                                           |    |    |                                                                         |    |    |                                                                                            |    |    |                                                           |    |    |
| 42      |                                                     |    |    |                                           |    |    |                                                                         |    |    |                                                                                            |    | 0  | 10                                                        | 0  |    |
| 43      |                                                     |    |    |                                           |    |    |                                                                         |    |    |                                                                                            |    |    |                                                           |    |    |
| 44      |                                                     |    |    |                                           |    |    | 425                                                                     | 0  | 0  |                                                                                            |    |    |                                                           |    |    |
| 45      |                                                     |    |    |                                           |    |    |                                                                         |    |    |                                                                                            |    |    |                                                           |    |    |
| 46      |                                                     |    |    |                                           |    |    |                                                                         |    |    |                                                                                            |    |    |                                                           |    |    |
| 47      |                                                     |    |    |                                           |    |    |                                                                         |    |    |                                                                                            |    |    |                                                           |    |    |
| 48      |                                                     |    |    |                                           |    |    |                                                                         |    |    |                                                                                            |    |    |                                                           |    |    |
| 49      |                                                     |    |    |                                           |    |    |                                                                         |    |    |                                                                                            |    |    |                                                           |    |    |
| 50      |                                                     |    |    |                                           |    |    |                                                                         |    |    |                                                                                            |    |    |                                                           |    |    |

\* The County Council has not declared the amount due to the respective local Municipalities.

for LOWER CANADA, &c.—(Continued.)

| 39.<br>Total amount<br>of arrears of<br>taxes. | 40.<br>Balance<br>in hands of<br>Treasurer. |    |    | 41.<br>All other<br>property owned by<br>Municipality. |    |    | 42.<br>TOTAL ASSETS. |    |    |
|------------------------------------------------|---------------------------------------------|----|----|--------------------------------------------------------|----|----|----------------------|----|----|
|                                                | £                                           | s. | d. | £                                                      | s. | d. | £                    | s. | d. |
| 21                                             | 9                                           | 4½ |    |                                                        |    |    | 21                   | 9  | 4½ |
| 0                                              | 5                                           | 9½ |    |                                                        |    |    | 0                    | 5  | 9½ |
|                                                |                                             |    | *  | 238                                                    | 4  | 2  | 250                  | 18 | 10 |
| 19                                             | 16                                          | 2  |    | 20                                                     | 7  | 7  | 40                   | 8  | 9  |
| 0                                              | 11                                          | 8  |    | 38                                                     | 4  | 2½ | 73                   | 4  | 2½ |
| 6                                              | 5                                           | 8  |    |                                                        |    |    |                      |    |    |
| 6                                              | 0                                           | 0  |    |                                                        |    |    | 12                   | 8  | 3½ |
| 1                                              | 14                                          | 4  |    | 0                                                      | 18 | 8  | 2                    | 8  | 0  |
| 2                                              | 2                                           | 4  |    | 28                                                     | 14 | 2½ | 30                   | 16 | 6½ |
|                                                |                                             |    |    | 17                                                     | 4  | 2  | 158                  | 18 | 0  |
| 20                                             | 15                                          | 0  |    |                                                        |    |    |                      |    |    |
| 19                                             | 0                                           | 0  |    | 42                                                     | 15 | 5½ |                      |    |    |
|                                                |                                             |    |    | 0                                                      | 15 | 0  | 1                    | 5  | 0  |
|                                                |                                             |    |    | 1                                                      | 2  | 6  |                      |    |    |
| 3                                              | 1                                           | 5  |    |                                                        |    |    |                      |    |    |
| 18                                             | 0                                           | 0  |    | 3                                                      | 5  | 10 | 18                   | 0  | 0  |
| 0                                              | 6                                           | 9  |    | 0                                                      | 5  | 2  | 10                   | 7  | 6  |

\* Including the amount loaned.









ABSTRACT of the MUNICIPAL RETURNS.

| Number. | 34.<br>Total amount<br>of liabilities<br>unsecured. |    |    | 35.<br>Total liabilities<br>of all kinds. |    |       | 36.<br>Total value of<br>real property<br>belonging to<br>Municipality. |    |    | 37.<br>Total value of<br>stock in incorpo-<br>rated Companies<br>owned by<br>Municipality. |    |     | 38.<br>Total value<br>of debts due<br>to<br>Municipality. |    |    |
|---------|-----------------------------------------------------|----|----|-------------------------------------------|----|-------|-------------------------------------------------------------------------|----|----|--------------------------------------------------------------------------------------------|----|-----|-----------------------------------------------------------|----|----|
|         | £                                                   | s. | d. | £                                         | s. | d.    | £                                                                       | s. | d. | £                                                                                          | s. | d.  | £                                                         | s. | d. |
| 51      |                                                     |    |    |                                           |    |       |                                                                         |    |    |                                                                                            |    |     |                                                           |    |    |
| 52      |                                                     |    |    |                                           |    |       |                                                                         |    |    |                                                                                            |    |     |                                                           |    |    |
| 53      |                                                     |    |    |                                           |    | 14527 | 15                                                                      | 0  |    |                                                                                            |    |     |                                                           |    |    |
| 54      |                                                     |    |    |                                           |    |       |                                                                         |    |    |                                                                                            |    |     |                                                           |    |    |
| 55      |                                                     |    |    |                                           |    |       |                                                                         |    |    |                                                                                            |    |     |                                                           |    |    |
| 56      |                                                     |    |    |                                           |    |       |                                                                         |    |    |                                                                                            |    |     |                                                           |    |    |
| 57      |                                                     |    |    |                                           |    |       |                                                                         |    |    |                                                                                            |    |     |                                                           |    |    |
| 58      |                                                     |    |    |                                           |    |       |                                                                         |    |    |                                                                                            |    | 194 | 4                                                         | 0  |    |
| 59      |                                                     |    |    |                                           |    |       |                                                                         |    |    |                                                                                            |    | 32  | 0                                                         | 0  |    |
| 60      |                                                     |    |    | 5000                                      | 0  | 0     | 600                                                                     | 0  | 0  |                                                                                            |    |     |                                                           |    |    |
| 61      |                                                     |    |    |                                           |    |       |                                                                         |    |    |                                                                                            |    |     |                                                           |    |    |
| 62      |                                                     |    |    |                                           |    |       |                                                                         |    |    |                                                                                            |    |     |                                                           |    |    |
| 63      |                                                     |    |    |                                           |    |       |                                                                         |    |    |                                                                                            |    |     |                                                           |    |    |
| 64      |                                                     |    |    |                                           |    |       |                                                                         |    |    |                                                                                            |    |     |                                                           |    |    |
| 65      |                                                     |    |    |                                           |    |       |                                                                         |    |    |                                                                                            |    |     |                                                           |    |    |
| 66      |                                                     |    |    |                                           |    |       |                                                                         |    |    |                                                                                            |    | 1   | 3                                                         | 4½ |    |
| 67      |                                                     |    |    |                                           |    |       |                                                                         |    |    |                                                                                            |    |     |                                                           |    |    |
| 68      |                                                     |    |    |                                           |    |       |                                                                         |    |    |                                                                                            |    |     |                                                           |    |    |
| 69      |                                                     |    |    |                                           |    |       |                                                                         |    |    |                                                                                            |    |     |                                                           |    |    |
| 70      |                                                     |    |    |                                           |    |       |                                                                         |    |    |                                                                                            |    |     |                                                           |    |    |
| 71      |                                                     |    |    |                                           |    |       |                                                                         |    |    |                                                                                            |    |     |                                                           |    |    |
| 72      |                                                     |    |    |                                           |    |       |                                                                         |    |    |                                                                                            |    |     |                                                           |    |    |

for LOWER CANADA, &c.—(Continued.)

| 39.<br>Total amount<br>of arrears of<br>taxes. | 40.<br>Balance<br>in hands of<br>Treasurer. |    |    | 41.<br>All other<br>property owned by<br>Municipality. |    |     | 42.<br>TOTAL ASSETS. |    |    |
|------------------------------------------------|---------------------------------------------|----|----|--------------------------------------------------------|----|-----|----------------------|----|----|
|                                                | £                                           | s. | d. | £                                                      | s. | d.  | £                    | s. | d. |
|                                                |                                             |    |    |                                                        |    |     |                      |    |    |
|                                                |                                             |    |    |                                                        |    |     |                      |    |    |
|                                                |                                             |    |    | 2                                                      | 7  | 1   |                      |    |    |
|                                                |                                             |    |    |                                                        |    |     |                      |    |    |
|                                                |                                             |    |    |                                                        |    |     |                      |    |    |
|                                                |                                             |    |    |                                                        |    |     |                      |    |    |
|                                                |                                             |    |    | 5                                                      | 13 | 11½ |                      |    |    |
|                                                |                                             |    |    |                                                        |    |     |                      |    |    |
|                                                | 3                                           | 18 | 10 | 194                                                    | 5  | 2   | 198                  | 4  | 0  |
|                                                | 1                                           | 0  | 0  | 81                                                     | 0  | 0   | 32                   | 0  | 0  |
|                                                | 141                                         | 3  | 0½ | 2801                                                   | 2  | 8½  | 3942                 | 5  | 3½ |
|                                                |                                             |    |    |                                                        |    |     |                      |    |    |
|                                                |                                             |    |    | 1                                                      | 0  | 0   | 70                   | 0  | 0  |
|                                                |                                             |    |    |                                                        |    |     |                      |    |    |
|                                                |                                             |    |    |                                                        |    |     |                      |    |    |
|                                                |                                             |    |    |                                                        |    |     |                      |    |    |
|                                                |                                             |    |    | 33                                                     | 3  | 4½  | 33                   | 3  | 4½ |
|                                                |                                             |    |    |                                                        |    |     |                      |    |    |
|                                                | 1                                           | 3  | 4½ | 5                                                      | 9  | 4   | 5                    | 9  | 4  |
|                                                |                                             |    |    |                                                        |    |     |                      |    |    |
|                                                |                                             |    |    |                                                        |    |     |                      |    |    |
|                                                | 9                                           | 16 | 5½ |                                                        |    |     |                      |    |    |
|                                                |                                             |    |    |                                                        |    |     |                      |    |    |
|                                                |                                             |    |    |                                                        |    |     |                      |    |    |
|                                                | 0                                           | 1  | 0  | 19                                                     | 14 | 10½ | 50                   | 10 | 9  |
|                                                |                                             |    |    |                                                        |    |     |                      |    |    |
|                                                |                                             |    |    |                                                        |    |     |                      |    |    |
|                                                | 69                                          | 8  | 11 | 2                                                      | 17 | 10½ |                      |    |    |
|                                                |                                             |    |    |                                                        |    |     |                      |    |    |
|                                                |                                             |    |    |                                                        |    |     |                      |    |    |
|                                                |                                             |    |    |                                                        |    |     | 6                    | 14 | 6  |

ABSTRACT of the MUNICIPAL RETURNS.

| Number. | NAME<br>OF<br>MUNICIPALITY.                                             | 1.<br>Number of persons<br>assessed. | 2.<br>Number<br>of<br>acres<br>assessed. | 3.<br>Total of rentals<br>of<br>Real Property. |       | 4.<br>Total of yearly<br>value other than<br>rentals of<br>Real Property. |       | 5.<br>Total actual<br>value of<br>Real Property. |       |
|---------|-------------------------------------------------------------------------|--------------------------------------|------------------------------------------|------------------------------------------------|-------|---------------------------------------------------------------------------|-------|--------------------------------------------------|-------|
|         |                                                                         |                                      |                                          | £                                              | s. d. | £                                                                         | s. d. | £                                                | s. d. |
| 73      | STE. THERESE DE BLAINVILLE,<br>PARISH OF.....                           | 596                                  | *                                        |                                                |       |                                                                           |       |                                                  |       |
| 74      | STE. URSULE.....                                                        | 340                                  | 19257                                    |                                                |       |                                                                           |       | 13607                                            | 14 8  |
| 75      | ST. VINCENT DE PAUL.....                                                |                                      |                                          |                                                |       |                                                                           |       | 95458                                            | 6 8   |
| 76      | SHEFFORD, COUNTY OF.....                                                |                                      |                                          |                                                |       |                                                                           |       |                                                  |       |
| 77      | SHEFFORD, TOWNSHIP OF.....                                              | 495                                  | 61600                                    |                                                |       |                                                                           |       | 98258                                            | 6 8   |
| 78      | SHIPTON, TOWNSHIP OF.....                                               | 393                                  | 44000                                    |                                                |       |                                                                           |       |                                                  |       |
| 79      | SOULANGES, VILLAGE OF.....                                              |                                      |                                          |                                                |       |                                                                           |       |                                                  |       |
| 80      | STANBRIDGE, TOWNSHIP OF,<br>AND NOTRE DAME DES<br>ANGES, PARISH OF..... | 642                                  | 59313                                    |                                                |       |                                                                           |       | 212301                                           | 15 0  |
| 81      | TEMISCOUATA, COUNTY OF.....                                             |                                      |                                          |                                                |       |                                                                           |       |                                                  |       |
| 82      | TEMPLETON, TOWNSHIP OF.....                                             |                                      | 38581                                    |                                                |       |                                                                           |       |                                                  |       |
| 83      | TERREBONNE, PARISH OF.....                                              | 181                                  |                                          |                                                |       |                                                                           |       |                                                  |       |
| 84      | TREMBLAY, TOWNSHIP OF.....                                              | 140                                  |                                          |                                                |       |                                                                           |       |                                                  |       |
| 85      | TINGWICK, TOWNSHIP OF.....                                              | 440                                  | 63800                                    |                                                |       |                                                                           |       |                                                  |       |
| 86      | VARENNES, VILLAGE OF.....                                               | 98                                   | † 150                                    | 215                                            | 10 0  |                                                                           |       | 660                                              | 0 0   |
| 87      | † VERCHERES, PARISH OF.....                                             |                                      |                                          |                                                |       |                                                                           |       |                                                  |       |
| 88      | WILLIAM HENRY, TOWN OF.....                                             |                                      |                                          |                                                |       |                                                                           |       | 77789                                            | 10 0  |
| 89      | WINDSOR AND STOKE, TOWN-<br>SHIPS OF.....                               | 214                                  | 144838                                   |                                                |       |                                                                           |       | 48271                                            | 0 0   |
| 90      | YAMACHICHE.....                                                         | 558                                  | 28584                                    |                                                |       | 5618                                                                      | 8 9   | 93636                                            | 0 0   |

\* 3 leagues and 464 arpents.

† And 26 perches.

‡ This Municipality has not been assessed this year.

for LOWER CANADA, &c.—(Continued.)

| 6.<br>Total of<br>Taxable In-<br>comes. | 7.<br>Total value<br>of<br>personal pro-<br>perty. |       | 8.<br>Total yearly<br>value of<br>personal pro-<br>perty. |       | 9.<br>Total amount of<br>assessed value<br>of real and<br>personal pro-<br>perty. |       | 10.<br>Total amount of<br>taxes imposed<br>by By-laws<br>of the<br>Municipality. |       | 11.<br>Total amount of<br>taxes imposed<br>by By-laws<br>of the<br>County Coun-<br>cil. |       |       |       |
|-----------------------------------------|----------------------------------------------------|-------|-----------------------------------------------------------|-------|-----------------------------------------------------------------------------------|-------|----------------------------------------------------------------------------------|-------|-----------------------------------------------------------------------------------------|-------|-------|-------|
|                                         | £                                                  | s. d. | £                                                         | s. d. | £                                                                                 | s. d. | £                                                                                | s. d. | £                                                                                       | s. d. |       |       |
|                                         |                                                    |       |                                                           |       | 335                                                                               | 0 0   | 93879                                                                            | 0 0   |                                                                                         | 195   | 11 8  |       |
|                                         |                                                    |       |                                                           |       | 450                                                                               | 0 0   | 14057                                                                            | 14 8  |                                                                                         |       |       |       |
|                                         |                                                    |       |                                                           |       |                                                                                   |       | 95458                                                                            | 6 8   |                                                                                         | 11    | 19 1½ |       |
| 4155                                    | 17 4                                               |       |                                                           |       |                                                                                   |       |                                                                                  | 250   | 0 0                                                                                     |       |       |       |
|                                         |                                                    |       |                                                           |       |                                                                                   |       | 62359                                                                            | 17 6  | 561                                                                                     | 4 6   |       |       |
|                                         |                                                    |       |                                                           |       |                                                                                   |       |                                                                                  |       |                                                                                         |       |       |       |
| 5350                                    | 0 0                                                |       |                                                           |       |                                                                                   |       |                                                                                  | 906   | 17 7                                                                                    |       |       |       |
|                                         |                                                    |       |                                                           |       |                                                                                   |       | 28614                                                                            | 10 0  |                                                                                         |       |       |       |
|                                         |                                                    |       |                                                           |       |                                                                                   |       | 34312                                                                            | 15 0  | 100                                                                                     | 0 0   | 125   | 1 11½ |
|                                         |                                                    |       |                                                           |       |                                                                                   |       | 16000                                                                            | 0 0   | 33                                                                                      | 0 0   |       |       |
|                                         |                                                    |       |                                                           |       |                                                                                   |       | 37211                                                                            | 7 0   | 465                                                                                     | 2 9   |       |       |
| 1108                                    | 0 0                                                | 1108  | 0 0                                                       | 66    | 0 0                                                                               | 12989 | 16 4                                                                             | * 85  | 0 0                                                                                     | 7     | 10 3½ |       |
|                                         |                                                    |       |                                                           |       |                                                                                   |       |                                                                                  | 2     | 0 0                                                                                     |       |       |       |
| 2628                                    | 0 0                                                |       |                                                           |       |                                                                                   |       |                                                                                  | 22    | 8 8½                                                                                    |       |       |       |
|                                         |                                                    |       |                                                           |       |                                                                                   |       | 48286                                                                            | 0 0   | 337                                                                                     | 7 3   | 48    | 7 6   |
| 2456                                    | 0 0                                                |       |                                                           |       |                                                                                   |       | 96092                                                                            | 0 0   |                                                                                         |       | 3     | 0 0   |

\* Another tax imposed by the Municipal Council to pay to the Provincial Government the interest, at 8 per cent., on a loan of £500, currency, amounting to £40 per annum.

ABSTRACT of the MUNICIPAL RETURNS

| Number. | 12.<br>Total amount of taxes imposed by By-laws of any Provisional County Council. |    |    | 13.<br>Total amount of Lunatic Asylum or other Provincial Tax. |    |    | 14.<br>Total amount of all taxes, as aforesaid. |    |    | 15.<br>Total amount of income collected or to be collected from assessed taxes for the use of the Municipality. |    |    | 16.<br>Total amount of income from licenses. |    |    |
|---------|------------------------------------------------------------------------------------|----|----|----------------------------------------------------------------|----|----|-------------------------------------------------|----|----|-----------------------------------------------------------------------------------------------------------------|----|----|----------------------------------------------|----|----|
|         | £                                                                                  | s. | d. | £                                                              | s. | d. | £                                               | s. | d. | £                                                                                                               | s. | d. | £                                            | s. | d. |
| 73      |                                                                                    |    |    |                                                                |    |    | 50                                              | 0  | 0  |                                                                                                                 |    |    |                                              |    |    |
| 74      |                                                                                    |    |    |                                                                |    |    |                                                 |    |    |                                                                                                                 |    |    |                                              |    |    |
| 75      |                                                                                    |    |    |                                                                |    |    |                                                 |    |    |                                                                                                                 |    |    | 49                                           | 2  | 0  |
| 76      |                                                                                    |    |    |                                                                |    |    |                                                 |    |    |                                                                                                                 |    |    |                                              |    |    |
| 77      |                                                                                    |    |    |                                                                |    |    | 250                                             | 0  | 0  |                                                                                                                 |    |    |                                              |    |    |
| 78      |                                                                                    |    |    |                                                                |    |    | 561                                             | 4  | 9  |                                                                                                                 |    |    |                                              |    |    |
| 79      |                                                                                    |    |    |                                                                |    |    |                                                 |    |    |                                                                                                                 |    |    | 5                                            | 0  | 7  |
| 80      |                                                                                    |    |    |                                                                |    |    |                                                 |    |    |                                                                                                                 |    |    | 50                                           | 8  | 0  |
| 81      |                                                                                    |    |    |                                                                |    |    |                                                 |    |    |                                                                                                                 |    |    |                                              |    |    |
| 82      |                                                                                    |    |    |                                                                |    |    | 51                                              | 13 | 4½ |                                                                                                                 |    |    | 6                                            | 5  | 0  |
| 83      |                                                                                    |    |    |                                                                |    |    | 50                                              | 0  | 0  |                                                                                                                 |    |    |                                              |    |    |
| 84      |                                                                                    |    |    |                                                                |    |    | 33                                              | 0  | 0  |                                                                                                                 |    |    | 1                                            | 5  | 0  |
| 85      |                                                                                    |    |    |                                                                |    |    |                                                 |    |    |                                                                                                                 |    |    |                                              |    |    |
| 86      |                                                                                    |    |    |                                                                |    |    |                                                 |    |    |                                                                                                                 |    |    |                                              |    |    |
| 87      |                                                                                    |    |    |                                                                |    |    |                                                 |    |    |                                                                                                                 |    |    |                                              |    |    |
| 88      |                                                                                    |    |    |                                                                |    |    |                                                 |    |    |                                                                                                                 |    |    | * 8                                          | 0  | 0  |
| 89      |                                                                                    |    |    |                                                                |    |    | 337                                             | 7  | 3  |                                                                                                                 |    |    |                                              |    |    |
| 90      |                                                                                    |    |    |                                                                |    |    | 8                                               | 0  | 0  |                                                                                                                 |    |    | 21                                           | 10 | 0  |

\* Ferry License.

for LOWER CANADA, &c.—(Continued.)

| 17.<br>Total amount of income from public works. | 18.<br>Total amount of income from shares in incorporated Companies. |    |    | 19.<br>Total amount of income from all other sources. |    |    | 20.<br>Total amount of income from all sources. |    |    | 21.<br>Total expenditure on account of roads and bridges. |    |    | 22.<br>Total expenditure on account of other public works and property. |    |     |
|--------------------------------------------------|----------------------------------------------------------------------|----|----|-------------------------------------------------------|----|----|-------------------------------------------------|----|----|-----------------------------------------------------------|----|----|-------------------------------------------------------------------------|----|-----|
|                                                  | £                                                                    | s. | d. | £                                                     | s. | d. | £                                               | s. | d. | £                                                         | s. | d. | £                                                                       | s. | d.  |
|                                                  |                                                                      |    |    |                                                       |    |    |                                                 |    |    |                                                           |    |    |                                                                         |    |     |
|                                                  |                                                                      |    |    |                                                       |    |    | 3                                               | 3  | 3  |                                                           |    |    |                                                                         |    |     |
|                                                  |                                                                      |    |    |                                                       |    |    |                                                 |    |    | 49                                                        | 2  | 0  |                                                                         |    |     |
|                                                  |                                                                      |    |    |                                                       |    |    |                                                 |    |    | 561                                                       | 4  | 9  | 153                                                                     | 15 | 6   |
|                                                  |                                                                      |    |    |                                                       |    |    |                                                 |    |    |                                                           |    |    | * 447                                                                   | 5  | 11½ |
|                                                  |                                                                      |    |    |                                                       |    |    |                                                 |    |    |                                                           |    |    |                                                                         |    |     |
|                                                  |                                                                      |    |    |                                                       |    |    |                                                 |    |    |                                                           |    |    | † 777                                                                   | 4  | 6   |
|                                                  |                                                                      |    |    |                                                       |    |    |                                                 |    |    | 2                                                         | 1  | 3  |                                                                         |    |     |
|                                                  |                                                                      |    |    |                                                       |    |    |                                                 |    |    |                                                           |    |    | 50                                                                      | 0  | 0   |
|                                                  |                                                                      |    |    |                                                       |    |    |                                                 |    |    | 1                                                         | 0  | 0  |                                                                         |    |     |
|                                                  |                                                                      |    |    |                                                       |    |    |                                                 |    |    |                                                           |    |    | 301                                                                     | 2  | 9   |
|                                                  |                                                                      |    |    |                                                       |    |    |                                                 |    |    |                                                           |    |    |                                                                         |    |     |
|                                                  |                                                                      |    |    |                                                       |    |    |                                                 |    |    | 2                                                         | 0  | 0  |                                                                         |    |     |
|                                                  |                                                                      |    |    |                                                       |    |    |                                                 |    |    | 190                                                       | 8  | 6  | 193                                                                     | 8  | 6   |
|                                                  |                                                                      |    |    |                                                       |    |    |                                                 |    |    |                                                           |    |    | 10                                                                      | 14 | 2   |
|                                                  |                                                                      |    |    |                                                       |    |    |                                                 |    |    |                                                           |    |    | 326                                                                     | 19 | 1   |
|                                                  |                                                                      |    |    |                                                       |    |    |                                                 |    |    | 337                                                       | 7  | 3  |                                                                         |    |     |

\* Paid £317 9s. 6d. Not paid £129 16s. 5½d.

† Exclusive of Statute Labour.

ABSTRACT of the MUNICIPAL RETURNS

| Number. | 23.<br>Total expenditure on account of stock held in any incorporated Company. |    |    | 24.<br>Total expenditure on account of schools and education, exclusive of School Trustees rates. |     |    | 25.<br>Total expenditure on account of the support of the poor or charitable purposes. |    |    | 26.<br>Total expenditure on account of Debentures and interest thereon. |    |    | 27.<br>Total gross expenditure on account of Administration of Justice in all its branches. |    |    |
|---------|--------------------------------------------------------------------------------|----|----|---------------------------------------------------------------------------------------------------|-----|----|----------------------------------------------------------------------------------------|----|----|-------------------------------------------------------------------------|----|----|---------------------------------------------------------------------------------------------|----|----|
|         | £                                                                              | s. | d. | £                                                                                                 | s.  | d. | £                                                                                      | s. | d. | £                                                                       | s. | d. | £                                                                                           | s. | d. |
| 73      |                                                                                |    |    |                                                                                                   |     |    |                                                                                        |    |    |                                                                         |    |    |                                                                                             |    |    |
| 74      |                                                                                |    |    |                                                                                                   |     |    |                                                                                        |    |    |                                                                         |    |    |                                                                                             |    |    |
| 75      |                                                                                |    |    |                                                                                                   |     |    |                                                                                        |    |    |                                                                         |    |    |                                                                                             |    |    |
| 76      |                                                                                |    |    |                                                                                                   |     |    |                                                                                        |    |    |                                                                         |    |    |                                                                                             |    |    |
| 77      |                                                                                |    |    |                                                                                                   |     |    |                                                                                        |    |    |                                                                         |    |    |                                                                                             |    |    |
| 78      |                                                                                |    |    |                                                                                                   |     |    |                                                                                        |    |    |                                                                         |    |    |                                                                                             |    |    |
| 79      |                                                                                |    |    |                                                                                                   |     |    |                                                                                        |    |    |                                                                         |    |    |                                                                                             |    |    |
| 80      |                                                                                |    |    | *                                                                                                 | 430 | 15 | 5                                                                                      |    |    |                                                                         |    |    |                                                                                             |    |    |
| 81      |                                                                                |    |    |                                                                                                   |     |    |                                                                                        |    |    |                                                                         |    |    |                                                                                             |    |    |
| 82      |                                                                                |    |    |                                                                                                   |     |    |                                                                                        |    |    |                                                                         |    |    |                                                                                             |    |    |
| 83      |                                                                                |    |    |                                                                                                   |     |    |                                                                                        |    |    |                                                                         |    |    |                                                                                             |    |    |
| 84      |                                                                                |    |    |                                                                                                   |     |    |                                                                                        |    |    |                                                                         |    |    |                                                                                             |    |    |
| 85      |                                                                                |    |    |                                                                                                   |     |    |                                                                                        |    |    |                                                                         |    |    |                                                                                             |    |    |
| 86      |                                                                                |    |    |                                                                                                   |     |    |                                                                                        |    |    |                                                                         |    |    |                                                                                             |    |    |
| 87      |                                                                                |    |    |                                                                                                   |     |    |                                                                                        |    |    |                                                                         |    |    |                                                                                             |    |    |
| 88      |                                                                                |    |    |                                                                                                   |     |    |                                                                                        |    |    |                                                                         |    |    |                                                                                             |    |    |
| 89      |                                                                                |    |    |                                                                                                   |     |    |                                                                                        |    |    |                                                                         |    |    |                                                                                             |    |    |
| 90      |                                                                                |    |    |                                                                                                   |     |    |                                                                                        |    |    |                                                                         |    |    |                                                                                             |    |    |

\* Scholastic year, ending July 1, 1856.

for LOWER CANADA, &c.—(Continued.)

| 28.<br>Amount received from Government on account of Administration of Justice. | 29.<br>Total net expenditure on account of Administration of Justice. |    |    | 30.<br>Total expenditure on account of salaries and the expenses of Municipal Government. |    |    | 31.<br>Total expenditure on all accounts. |    |    | 32.<br>Total expenditure of all kinds. |    |     | 33.<br>Total amount of liabilities secured by Debentures. |     |         |    |     |
|---------------------------------------------------------------------------------|-----------------------------------------------------------------------|----|----|-------------------------------------------------------------------------------------------|----|----|-------------------------------------------|----|----|----------------------------------------|----|-----|-----------------------------------------------------------|-----|---------|----|-----|
|                                                                                 | £                                                                     | s. | d. | £                                                                                         | s. | d. | £                                         | s. | d. | £                                      | s. | d.  | £                                                         | s.  | d.      |    |     |
|                                                                                 |                                                                       |    |    |                                                                                           |    |    |                                           |    |    |                                        |    |     |                                                           |     |         |    |     |
|                                                                                 |                                                                       |    |    |                                                                                           |    |    | 20                                        | 0  | 0  |                                        |    | 23  | 0                                                         | 0   |         |    |     |
|                                                                                 |                                                                       |    |    |                                                                                           |    |    | 3                                         | 3  | 3  |                                        |    | 3   | 3                                                         | 3   |         |    |     |
|                                                                                 |                                                                       |    |    |                                                                                           |    |    | 12                                        | 10 | 0  |                                        |    |     |                                                           |     |         |    |     |
|                                                                                 |                                                                       |    |    |                                                                                           |    |    | 1332                                      | 17 | 2  |                                        |    | 532 | 17                                                        | 2   | * 25000 | 0  | 0   |
|                                                                                 |                                                                       |    |    |                                                                                           |    |    | 88                                        | 14 | 7  |                                        |    | 262 | 10                                                        | 1   | †       |    |     |
|                                                                                 |                                                                       |    |    |                                                                                           |    |    | † 159                                     | 0  | 1½ |                                        |    | 604 | 16                                                        | 1   |         |    |     |
|                                                                                 |                                                                       |    |    |                                                                                           |    |    | 5                                         | 0  | 7  |                                        |    |     |                                                           |     |         |    |     |
|                                                                                 |                                                                       |    |    |                                                                                           |    |    | 50                                        | 0  | 0  |                                        |    |     |                                                           |     |         |    |     |
|                                                                                 |                                                                       |    |    |                                                                                           |    |    | 35                                        | 0  | 0  |                                        |    | 35  | 0                                                         | 0   |         |    |     |
|                                                                                 |                                                                       |    |    |                                                                                           |    |    | 20                                        | 16 | 1½ |                                        |    |     |                                                           |     |         |    |     |
|                                                                                 |                                                                       |    |    |                                                                                           |    |    | 164                                       | 0  | 0  |                                        |    |     |                                                           |     |         |    |     |
|                                                                                 |                                                                       |    |    |                                                                                           |    |    | 10                                        | 0  | 0  |                                        |    | 3   | 5                                                         | 2½  | 95      | 15 | 6   |
|                                                                                 |                                                                       |    |    |                                                                                           |    |    | 50                                        | 0  | 0  |                                        |    | 13  | 14                                                        | 6   | 63      | 14 | 6   |
|                                                                                 |                                                                       |    |    |                                                                                           |    |    | 70                                        | 7  | 8½ |                                        |    | 85  | 16                                                        | 6½  | 201     | 6  | 4   |
|                                                                                 |                                                                       |    |    |                                                                                           |    |    | 44                                        | 18 | 9  |                                        |    | 371 | 19                                                        | 10½ | 371     | 19 | 10½ |
|                                                                                 |                                                                       |    |    |                                                                                           |    |    | 20                                        | 0  | 0  |                                        |    |     |                                                           |     | 21      | 10 | 0   |

\* Including the Townships of Farnham and Brome.

† Liable to its proportion of £2,500, subscribed by the late County to the Stanstead, Shefford, and Chambly Railroad Company.

‡ Paid £96 7s. 6d. Not paid £62 12s. 7½d.



---

PRINTED BY BOLLO CAMPBELL, CORNER OF YONGE AND WELLINGTON STREETS, TORONTO.

---

# R E T U R N

To an Address from the Legislative Assembly, of the 5th May, 1856 ;  
for copies of Correspondence relative to accommodation for Registrar's  
Office in Court House, Montreal.

By Command.

T. LEE TERRILL,

Secretary.

SECRETARY'S OFFICE,

Toronto, 5th March, 1857.

(Copy.)

MONTREAL, 20th March, 1855.

Sir,—We have the honor to report, in reference to the application of Mr. Ryland, No. 21,427, for a change of situation in the proposed Registry Office, that we forwarded same, with our views thereon, under date 3rd April, 1854, to which we again beg leave to refer. We would further add, that, seeing the urgency of Mr. Ryland's application, we have taken the opportunity of carefully examining with that Gentleman, the business carried on in his Office, which is considerable, and rapidly increasing. We also took occasion to obtain the views of the late Commissioners of Registration, and, under all of the circumstances, we are of opinion that the whole of the basement of the West Wing could be given *ad interim* to the Registry Office, involving but the outlay of a glass partition, and should it be found hereafter that this space would suffice, no alterations would be requisite.

We remain, Sir,

Your very obedient Servants,

(Signed,) OSTEEL & PERRAULT,

Architects.

T. A. BEGLY, Esquire,  
&c., &c., &c.,  
Public Works.

---

EXTRACT of a letter from Messrs. Ostell and Perrault, dated MONTREAL, 3rd April, 1854.

Upon the application of G. H. Ryland, Esquire, Registrar, Montreal, for a change in the situation of the proposed Registry Office in the New Court House building, Montreal, the annexed plan A., exhibiting the space (tinted red) at present designed for the Registry Office, having a distinct separate doorway at the entrance story, facing to Notre Dame street. The accommodation thus afforded will at once be seen by reference to this above plan; the space desired by Mr. Ryland is shewn, tinted in blue, being about four feet more in depth than the present contemplated offices, having a more agreeable aspect towards the Champ de Mars, and a better light; the rear windows towards the Champ de Mars being seven feet and a-half by four feet and a-half, whilst those to the front, towards Notre Dame street, are only four and three-quarter feet by three and a-half feet. Should Mr. Ryland's demand be acceded to, the entrance would be in the central opening of the corridor, and in order still to preserve sufficient light for the remainder of this corridor to the use of the Prothonotaries it would be necessary to have a glass or open enclosure to shut off this entrance, which the Deputy Prothonotary, Mr. Honey, objects to; the entrance would be likewise less accessible to the public,—and more light might be obtained, if necessary, to the front offices, by opening windows on each flank, as shewn. The matter thus rests between the convenience of the Prothonotaries and the Registrar, to be determined on by the Commissioners.

We have the honour to remain, Sir,  
Your very obedient Servants,

(Signed,) OSTELL & PERRAULT,  
Architects,  
Montreal Court House.

THOMAS A. BEGLY, Esquire,  
Secretary, Public Works.

---

(Copy.)

REGISTRY OFFICE,  
Montreal, 7th November, 1855.

Dear Sir,—On visiting the new Court House, this morning, to see the vaults appropriated for a Registry Office, I heard that the allowance of Gas which was intended for this office had been cut off by your directions, under the mistaken notion that we should not require it. Now, there is not an office in the building which will require artificial light more than ours, for the vaults being low down, are naturally very dark, and during the winter months, the period that we have most work to do, the Clerks could not see to write after four o'clock. As to a candle in such a place, it would only serve to render darkness visible; and without Gas we should consequently have to strike work several hours earlier than we now do, and the public would consequently suffer great inconvenience, by the unavoidable delay in getting their work done. It is true that our office hours are nominally from 9, A.M., to 3, P.M., but that is merely as to the receipt of Deeds; but were we to conform to these hours, as regards work, we should constantly be in arrears—in fact the office could not be carried on. Under these circumstances, as Mr. Ostell tells me that there is still plenty of time to make the necessary arrangements, I hope you will have the kindness to give orders



that we may receive light, if only in two rooms; and pray let your order have reference also to a supply of water, as I find that has also been made to stop at our office.

Yours truly,

(Signed,) G. H. RYLAND.

(Copy.)

REGISTRY OFFICE,  
Montreal 12th November, 1855.

My Dear Sir,—I addressed a private note to you last week, which I find was forwarded to Toronto.

My communication related to the cutting off of the Gas and Water, provided for in the Architect's estimate for the Registry Office in the new Court House at Montreal. This, Mr. Ostell tells me, was done by your orders, under the mistaken notion that we should not require them.

Now, considering that the Government have imposed a heavy tax on registration for the ostensible purpose of paying for the erection of a Registry Office, it certainly does seem very hard that we should be denied those essentials which are freely granted to all the other Departments and Offices in the building.

As regards water I feel that I need say nothing, the necessity of a sufficient supply for all purposes is too obvious to require discussion. But in respect to Gas I would point out that there is no office in the building which will require borrowed light more than the Registry Offices, which being situated in the lower vaults, are at all times dark, and at this season of the year the Clerks would not be able to see after 4 p. m.; whereas, to keep up the work of the Office they are required to work till seven or eight. As for candles in such a place, they would only have the effect, as I stated in my former note, of making darkness visible. Trusting then that you will give Mr. Ostell directions to supply us with both gas and water,

I have the honor to be,

Very truly yours,

(Signed,) G. H. RYLAND.

(Copy.)

REGISTRY OFFICE,  
Montreal, 3rd December, 1855.

Sir,—Having already addressed two informal notes to you, in regard to the cutting off of the supply of gas and water originally intended for the Registry Office in the new Court House in Montreal, I feel it my duty to bring the matter officially before you, in the hope that immediate orders will be given to the Architect employed by the Board of Works to provide us with these essential necessities, without which it would be impossible to conduct the Department under my charge with satisfaction to the public.

In pressing this matter on your notice, I would also request, that instructions be given to Mr. Ostell to consult me, or my Deputy, as to the internal arrangements and fixtures in the rooms to be appropriated to our use.

I have the honour to be, Sir,  
Your most obedient Servant,

(Signed,) G. H. RYLAND.

(Copy.)

REGISTRY OFFICE,  
Montreal, 17th January, 1856.

Sir,—Mr. Ostell having informed me that he will require an authority from the Board of Works similar to that given on behalf of the Prothonotaries, to enable him to furnish the necessary countering and shelving required for the Registry Office in the new Montreal Court House, I now address you on the subject. Compared with the Prothonotaries, the accommodations we want of this kind will be very trifling; and, if the Architect is instructed to take my directions in the matter, every thing will be of the most simple construction.

I have the honour to be, Sir,  
Your most obedient Servant,

(Signed,) G. H. RYLAND.

The Honorable F. X. LEMIEUX,  
Chief Commissioner Board of Works.

(Copy.)

PUBLIC WORKS,  
Toronto, 4th February, 1856.

Sir,—In reference to your letter of the 17th ultimo, on the subject of furniture for the Registry Office, I am directed to state that it will be necessary for you to send in a statement, in detail, of all the articles required, upon receipt of which the Commissioners will decide upon the matter. You will be so good as to include all your requirements in one statement, as the Commissioners cannot again take up the matter.

I remain, Sir,  
Your obedient Servant,

(Signed,) THOMAS A. BEGLY,  
Secretary.

G. H. RYLAND, Esquire,  
Registrar, Montreal.

(Copy.)

February 9, 1856.

My Dear Sir,—I have made out a memorandum of requirements, that I believe will be requisite for Registry Office, the cost of which I estimate at two hundred and twelve pounds five shillings, this I trust will be all you will require.

I remain,  
Yours very truly,

(Signed,) J. OSTELL.

G. H. RYLAND, Esquire.

The principal entrance Public Office will require for the public convenience, and to enable the business to be efficiently carried out,—

A counter across the same, and dwarf enclosure partitions, with interior glass doors.

Manilla, matting to floor.

Five Clerks' desks, and stools complete.

Two open benches.

Inner vaults and end rooms.

Racks and shelving for Registers.

Small safe and iron door, for the better security of valuable documents, such as Railroad Bonds, &c.

Oil cloth for space where Clerks are working, and matting for passages.

Two end rooms for Registrar and Deputy.

Carpetting floors.

Pigeon-holes, shelving, and racks for Registers.

Two stuffed chairs.

Two writing tables.

One dozen round backed chairs.

Inside Venetian blinds to all the openings now being provided.

Estimated cost of the whole of the above—Two hundred and twelve pounds five shillings.

(Copy.)

REGISTRY OFFICE,

Montreal, 9th February, 1856.

Sir,—Having, in company with Mr. Ostell, visited the rooms set apart for the Registrar in the Montreal Court House, and consulted him on the subject, I now, in compliance with the directions of the Commissioner of the Board of Works, contained in your letter of the fourth instant, enclose an estimate in detail of everything that will be required.

I have the honour to be, Sir,  
Your most obedient Servant,

(Signed,) G. H. RYLAND,  
Registrar.

THOMAS A. BEGLY, Esquire,  
Secretary, Board of Works,  
&c., &c., &c.

(Copy.)

PROTHONOTARY'S OFFICE,

Montreal, 11th February, 1856.

Sir,—We consider it our duty to place before you the necessity of making a different arrangement as respects the Vaults in the Court House, from the one lately adopted. Not having received an answer, and finding that the original Plan, as we have every reason to believe, has been changed, and the alterations still going on, we beg leave again to call your attention to the subject.

We are unwilling to do so, but are compelled from the conviction that should the Registrar retain the Vaults he now claims, there will not be sufficient space for the Records and Registers of the Superior Court alone.

Owing to the incessant labour of Mr. Coffin for these four years past, the archives in the new Building will be in the most perfect order, and we would beg leave to observe that not only documents of recent date, but of one, and one hundred and fifty years back are almost daily asked for, and Mr. Coffin has so classified and assorted them, that in a very short time,—a few minutes,—any such can be obtained; or any Record, Register, or Paper that may be required, produced; but this, we fear, could not continue; or that they should remain in the same perfect state, if the suggestions we had the honour to make are not adopted. Where there are such an accumulation of various and highly important documents as are under our charge, as much so at least as any other portion of the Province, the greatest care and attention is absolutely necessary, the misplacing of two or three creates confusion and great loss of time, and we are apprehensive that that may be the case, if we have not adequate room to afford easy access, and to keep the papers sufficiently separate and apart.

We would therefore earnestly hope that the plan submitted to you on the 22nd day of January last may be followed out, and that orders may be given to that effect. The Registrar would still have five vaults, containing in the aggregate two thousand and fifty-six superficial feet, more than sufficient for his private and public offices, and the deeds that may remain with him uncalled for, and Registers, which is all, we think, he can require, allowing the Prothonotary of the Superior Court two thousand four hundred and fifty superficial feet, which is only three hundred and ninety feet more than his. The changes which have taken place are of small moment and of trifling expense, and do not affect the plan by us submitted.

We have the honour to be, Sir,  
Your most obedient humble Servants,

(Signed,) MONK, COFFIN, & PAPINEAU,  
Prothonotaries.

The Honorable GEORGE ETIENNE CARTIER,  
Provincial Secretary,  
&c. &c. &c.

(Copy.)

REGISTRY OFFICE,

Montreal, 19th February, 1856.

Sir,—It is an admitted fact that I have sustained at the hands of the Government great pecuniary loss and injustice, but it is only now, after a period of 20 years of public service, that I have to complain of an act of gratuitous discourtesy.

Under ordinary circumstances I certainly should not have chosen this moment to remonstrate against the treatment I have experienced, but as the matter is of a pressing nature, I consider it my duty at once to bring it under the notice of the Governor General in Council, lest by silence, I should for an instant be supposed to acquiesce in the indignity offered to my official position.

Referring to the Act 12 Vic., cap. 112, it will be seen that a provision is made for a Registry Office, (not a vault or cellar,) but a fitting office for the Registry Office of the County, in the Montreal Court House, and under the subsequent order of the Governor in Council of the 26th April 1850, a heavy tax on Registration was imposed on the public for this special purpose.

As the head of this department, which in importance cannot be considered secondary to the Prothonotaries who are in point of fact but the servants of the Court, it might naturally have been supposed that I should have been consulted as to the amount of accommodation required by me.

But so far from this though the suggestions of every person interested in the building from the keeper upwards were attended to, no reference whatever was made to me on the subject, and it was only by accident I learned that the whole internal arrangement of the Building was left to a subordinate in the Prothonotaries' Office, and that under his supervision the accommodations for the Registrar were to be on a very limited scale.

Upon receiving this intimation I brought the matter under the notice of the Board of Works, who therefore very properly gave orders to Mr. Ostell, the Architect in charge, to give me the accommodation required for my office.

These orders have up to the present time been carried out, and a requisition by order of the Board was, only a few days ago, sent in by me for the necessary fixtures and office furniture.

To my astonishment, however, a Telegraphic communication addressed to Mr. Ostell, and Mr. Rooney, (of which I enclose a copy,) was this morning placed in my hands, upsetting the whole previous arrangements, and without the slightest reference to me on the subject, handing over to the latter gentlemen the space specially set apart for my particular use.

Had there been any want of room in the space allotted to the Prothonotaries, a question might have arisen whether the Registrar could spare any part of that appropriated to his use, but, under such circumstances common official etiquette and courtesy would surely have prompted, if not necessitated his being consulted before being destituted of his apartments.

But allowing for a moment that more rooms are required by the Prothonotaries, are there no other vaults or fitting apartments to be found for them in the building besides the Registrar's.

A reference to the basement plan will show that there are plenty of vaults at their disposal; for instance, adjoining the sheriff's vault there are six other large un-occupied vaults, with a staircase leading from the Court into them; then there are all the keeper's apartments adjoining their own, which he offered to give up, provided he was allowed one of the vaults near the sheriff's.

But the Prothonotaries, or rather Mr. Rooney, who has the control of the Department, decided that none of the vaults, except those of which he would deprive me, are sufficiently lighted or ventilated for the reception of antiquated documents which are only to be deposited for safe-keeping; and he therefore, very charitably proposes, that the Registry Office for Montreal, the most important Office of the kind in Canada, to which the public are to have constant access, and requiring therefore to be well-lighted and aired, should be placed in the darkest vaults in the building, repudiated on that account by himself.

For the better understanding of the subject, I enclose a tracing of the ground plan of that section of the building in dispute.

If the claim of the Prothonotaries for more space is to be sustained, I am willing to surrender the front or public room set apart for me, with the two closets behind, in fact all the space now proposed to be given to me, which would afford them more room, say an additional 800 square feet, than they would derive from the alterations suggested by themselves, and as the first of these vaults is immediately at the foot of the stairs leading from the Prothonotaries' rooms up stairs, this arrangement would be infinitely more convenient to them, and indeed, I feel convinced, that Messieurs Monk, Coffin, and Papineau, would gladly agree to it.

It is true, that I should be somewhat straightened for room, but I should have air and light, which are indispensable, for it must be borne in mind, that the Registrar and his Officers, unlike the Prothonotaries, cannot be separated from the records of his Office. He has, in fact, to live among them. The Prothonotaries, on the contrary, merely have to visit their vaults occasionally, when they require a document from them.

This difference I cannot too strongly impress upon the Government. I shall, in conclusion, merely remark, that as regards myself, suffering as I do, from the rheumatism, it would be at the risk of my life, and certainly perilous to the health of the whole Department, were we compelled to occupy the dark and unventilated vaults in question.

I have the honor to be, Sir,  
Your obedient Servant,

(Signed,) G. H. RYLAND.

The Honorable G. E. CARTIER,  
Provincial Secretary.

P.S.—Disclaiming any wish on the Gentleman at present at the head of the Board of Works, I will yet remark, that it was their duty, under the Act 12 Vic. cap. 112, sec. 1, to have provided a proper Office, with vaults, &c., for the Registrar, in the main body of the Court House, which has been monopolized by the Prothonotaries, in whose favour the law gives no preference over the Registrar. Instead of this a waste of upwards of £20,000 over and above the sum estimated for the building; the whole affair is a blunder from end to end, and none of the Officers are properly placed or accommodated.

(Copy.)

REGISTRY OFFICE,  
Montreal, 20th February, 1856.

Sir,—I omitted in my letter to you yesterday, one or two facts which, in order to understand the Plan I sent up, you should know, viz :—

1st.—That under the Instructions from the Board of Works to Mr. Ostell, previous to the unauthorized interference of the Prothonotaries with my Department, the front entrance to the new Registry office led into a reception room essential for the public convenience. At the back of this is a small vault B intended for the safe-keeping of important Documents, such as original Railroad

Debentures, of which I have many hundred thousand pounds worth in my custody.

From these vaults an open passage runs through the small working vaults No. 1, 2, 3 and 4, terminated by a large window which, with the aid of the front door, would enable us at any time to run a current of air through the place, and thus afford complete ventilation.

Any alteration from the original arrangement, more particularly if the Prothonotaries' suggestions are adopted, will entirely do away with this mode of ventilation so necessary to the health of those who have to reside there.

2nd.—Under the original Plan it was intended to brick up the end of the Corridor between A and No. 4, leaving a light above by which the Prothonotaries would have an additional vault connected with their other vaults, of 40 feet by 14, containing more actual space than what they propose to take from me.

Of this vault, they for obvious reasons, make no mention; nor in their requisition do they allude to the large space they have in the shape of a long line of vaults well lighted and ventilated, forming half of the whole back front of the main building, and containing together, according to Mr. Footner's calculation, accommodation for all the papers which the Prothonotaries will receive, allowing the next one hundred years, a period quite long enough to look forward to, even in these go-ahead days.

I am willing, as I said yesterday, if requisite, to give up a portion of the space set apart for me. Still, as we have not more room than we actually require, I should hope matters will be allowed to remain in *status quo*.

Permit me, in conclusion, to observe that in an office like this, four things besides air and light are essential, viz:—

- 1st.—A room apart from the working rooms for the reception of the public.
- 2nd.—A separate room where searches which require great accuracy can be carried on without interruption.
- 3rd.—Such accommodation as will enable the clerks to work in separate rooms; for if more than one or two are put to write in the same room, they are apt to commit errors of transcription which might be fatal to the interests of those concerned.
- 4th.—The Registrar and his Deputy must have the means of privacy in order to perform the more important functions of his office, on the accuracy of which everything depends.

I have the honor to be, Sir,

Your obedient Servant,

(Signed,) G. H. RYLAND.

Honorable G. E. CARTER,  
Provincial Secretary.

(Copy.)

Toronto, 29th February, 1856.

By Telegraph from Montreal.

Mr. Ostell has communicated to me your letter of the twenty-second instant. I have had the premises examined; they are declared uninhabitable.—Falling back upon the intention of the Act of Parliament, I demand a survey, and protest

against useless expenditure in carrying out a whim of the Prothonotaries to the detriment of the Registrar and the public.

(Signed,) G. H. RYLAND.

To Honorable F. LEMIEUX.

(Copy.)

A.

MONTREAL, 5th March, 1856.

At the request of Mr. Ryland, the Registrar of Montreal, we have proceeded to examine the vaults beneath the Court House, and more particularly, those proposed to be assigned to the Registrar's Department.

There are in front, besides the entrance vault, four other small vaults, one without any light, the others but very imperfectly lighted,—nor would there be the means of lighting them otherwise than by breaking down the front wall and putting in large window frames to the ground.

Not one of these vaults are ventilated, nor is there any means of ventilating them.

They are well adapted for the keeping of books or documents, but in our opinion, are not fitted for people to reside in.

In the rear there are four vaults, three of ten feet wide, the other six feet in width; they are thoroughly lighted and ventilated. Three out of the four vaults being fitted with ventilators built into the wall.

These vaults, in our opinion, are the only ones in this wing which are adapted for a Public Office, in which men have to reside during a great part of the day.

(Signed,) J. G. GIBB.

HENRY CODEN, M.D.,  
W. GORDON MONK,  
Y. C. BAKER.

JOHN D. GRIFFIN,  
Notary Public.

(Copy.)

REGISTRY OFFICE,

Montreal, 5th March, 1856.

Sir,—On the 15th of last month I addressed an official letter to the Provincial Secretary, of which I enclose a copy.

In reply, I was told that the matter had been handed over to the Board of Works, who singularly enough, appear to have taken no further notice of it, than to Telegraph to the parties of whom I complain, to enable them by an *exparte* inspection, conducted by Mr. Rooney's own friends (of which I have only now accidentally heard) to defend their unauthorized interference with my Department. Under these circumstances I am compelled by a sense of duty to the public, whose servant I am, to bring the subject under your Excellency's personal notice, in the hope that before any final decision is arrived at, an impartial survey



of the premises in question may be ordered at which all parties shall be invited to attend.

I am aware that I am in the present instance departing from the usual official course in matters of this kind. But I trust your Excellency will forgive me, inasmuch as the case is one of pressing importance. The Government Architect having received instructions to carry out the views of the Prothonotaries involving, in my opinion, a mischievous and useless expenditure of Public money.

I shall merely add that the enclosed paper marked "A" confirms my views on this level.

It is true, Mr. Rooney and the friends who accompanied him yesterday have suggested that the requisite air and light may be secured in the vaults he proposes to abandon to me by breaking open new windows, thereby obfacing the whole front. But why incur a great expense, when all parties can be better accommodated by carrying out the original instructions given by the Board of Works.

I have the honor to be, Sir,

With great respect,

Your Excellency's most obedient humble Servant,

(Signed,) G. H. RYLAND.

His Excellency, Sir EDMUND W. HEAD,  
Governor General, &c., &c., &c.

(Copy.)

MONTREAL, 4th March, 1856.

Gentlemen,—At your request we visited the New Court House in this city, and carefully examined the vaults, Nos. 1, 2, 3, 10, and 11, which you have informed us have been allotted to the Registrar for his office, and we are of opinion that they are in all respects well-suited for that purpose. The hot air pipes are carried through the vaults, which will keep them in perfect temperature, and the windows are so placed that they will be sufficiently ventilated.

With regard to the windows in the west end of the vaults allotted to the Registrar, we would recommend that they should be enlarged, and made exactly of the same dimensions as those in the adjoining vaults, situated in the rear, facing the Parade grounds.

We would also suggest the propriety of making another window in vault No. 1, at the west end, of the same dimensions. By so doing, we are of opinion these vaults will be admirably adapted for the purpose intended, and will then be well-lighted and ventilated, and there would be no necessity of any change in the front window. We have examined the flooring of these vaults, and would state that it is about two feet above the level of the ground, and may be called a Basement or Ground Story, and the latter perfectly free from damp, and are fire proof.

We have the honour to be  
Your obedient Servants,

(Signed,)

JOHN WELLS,

Architect, of Montreal.

P. R. LA FRENAYE,  
of Montreal, Advocate.

J. A. LABADIE,

of Montreal, Public Notary and

To Messrs. MONK, COFFIN, & PAPINEAU,  
Prothonotaries, Superior Court, Montreal.

(Copy.)

PROTHONOTARY'S OFFICE,

Montreal, 4th March, 1856.

Sir,—In obedience to your Telegraphic Despatch, we have caused the vaults to be examined, and enclose the report of Mr. Wells, an Architect; Mr. La Frenaye, an Advocate; and Mr. Labadie, a Notary; and, though not called upon to offer an opinion on the subject, we would express a wish that the suggestion of these gentlemen might be carried out.

We have the honor to be,  
Your obedient Servants,

(Signed,) MONK, COFFIN, & PAPINEAU,  
Prothonotaries.

To THOMAS A. BEGLY, Esquire,  
Secretary, Board of Works, Toronto.

(Copy.)

REGISTRY OFFICE,

Montreal, 11th April, 1856.

Sir,—Seeing that notwithstanding my remonstrance on the subject, the Board of Works persists in carrying out the suggestions of the Prothonotaries relative to the Registry Office in the new Court House of Montreal, and that orders have been given to enlarge the windows in the two small vaults at the west end of the building contiguous to and facing the privies. I think it my duty as a Public Officer again to record my protest against this uncourteous proceeding.

In the first place, the enlargement of these windows will afford but small additional light and no ventilation, inasmuch as they cannot during summer be opened without tainting the atmosphere within.

2ndly.—These are not the vaults in which light and ventilation are principally required; but the vaults on the front facing Notre Dame Street.

Having again had these visited by medical men and an architect of the first eminence, they have declared that to render them habitable, the walls must be perforated for pipes or chimneys, and at least four large windows opened to furnish the requisite light and air.

If these vaults, then, are to remain as they are, it would clearly be worse than useless to open windows in the west end which can serve no purpose but to expose what common decency requires should be concealed.

As to my moving the Registry Office, under such circumstances, into a dungeon of this kind, it cannot, I am sure, be seriously contemplated, and I must therefore solicit the permission of His Excellency the Governor General to remain where I am until such time as the Board of Works are enabled to provide me a suitable office out of the tax which has been imposed on the public for this purpose.

I have the honor to be, Sir,  
Your most obedient Servant,

(Signed,) G. W. RYLAND.

The Honorable C. E. CARTER,  
Provincial Secretary.

TORONTO, 16th April, 1856.

By Telegraph from Montreal.

With reference to my representation to the Government on Saturday last, I would suggest as Mr. Rubidge is in now in Montreal, that the subject in dispute between the Prothonotaries and myself, relative to the accommodation to be provided for the Registrar in the new Court House be referred to him for report before any change is made.

(Signed,) G. H. RYLAND.

To Honorable Mr. LEMIEUX,  
Or, in his absence, Honorable Mr. KILLALY.

(Copy.)

PUBLIC WORKS,

Toronto, 30th April, 1856.

Sir,—I enclose herewith a communication from Mr. Ryland, and have to request you will make a minute examination as to his allegations respecting lighting the vaults &c., and report fully on the subject to this office. It will be necessary to conceal from Mr. Ryland that you have anything to do with the matter, as otherwise he will annoy you in every possible manner.

I am, Sir,  
Your obedient Servant,

(Signed,) THOMAS A. BEGLY,  
Secretary.

F. P. RUBIDGE, Esquire,  
Montreal.

MONTREAL, May 26th, 1856.

Sir,—I have the honor to report that in compliance with your instructions, I have examined the vaulted apartment in the basement of the Montreal New Court House, which had been set apart for Mr. Ryland, the Registrar of the County of Montreal:

These apartments comprise five rooms, three of which front towards Notre Dame Street; the middle one, however, having no window, and obtaining light from an arched opening in the wall of the adjoining room. The remaining two rooms are lighted with single windows towards the west end of the building; but for the sake of elucidating any description of these rooms, I append a sketch of their relative position, the figures giving the true dimensions.

Upon entering room No. 1, through a glazed porch from the front towards Notre Dame Street, I found the level of the floor 2 feet 2 inches above the ground surface on the outside. This chamber, like the four others, is vaulted, and sufficiently lighted by two windows, each 4 feet 4 inches by 3 feet 6 inches. From its size, 39 feet 10 inches by 17 feet 3 inches, it would, I consider, afford on subdivision, an unexceptionable private room for the Registrar, and a public room for one or more clerks.

The heating is effected by two ranges of steam pipes, around three sides of the basement or skirting, and these rooms so immediately adjoining the entrance; I am of opinion the ventilation could not be very reasonably complained of.

The adjacent room, No. 2, connecting with double iron doors, and having an end window towards the western flank, is certainly very narrow, being only 6 feet 11½ inches, by 39 feet 10 inches. This disproportion renders its passage-like appearance not desirable as an office to be occupied by clerks; but as a place of safe-keeping for documents or records, I see no strong objection thereto.

The inner room, No. 3, also lighted from the west end by one window, might be occupied by a copying clerk; but is liable, I confess, to the objection that unclosing the window for ventilating purposes, would subject the inmate to the impure atmosphere of the neighboring public privies.

From No. 3 you enter room No. 4, by an opening to which no door has been provided; and indeed, if it were deemed advisable to enclose rooms Nos. 2, 3, 4, and 5, with their deficient doors, it would be still essential, both for light and ventilation, to leave them always open, at least throughout the day.

I fear it was a mistake to have placed a water-closet in this room, No. 4, from having no window opening; the obscurity and confined air of this vault afford strong grounds for objection. I should prefer this closet being removed altogether, as spoiling the occupancy of room No. 5, fronting towards Notre-Dame Street. Were this source of future complaint done away with, I think this latter room, if neatly furnished and fitted up, would not make so very objectionable an office.

I found it sufficiently light at the time of my visit, for office purposes, having an area of 22 feet 9 inches, for the admission of the sun's rays from its window and a half window. The mode of warming, (of which I cannot now speak as sufficient,) was from two ranges of steam pipes skirting the front wall. The size of this room is 23 feet 2 inches, by 15 feet 11 inches.

Upon the whole, I consider this range of offices objectionable chiefly upon the score of comparison with the more airy, better lighted, and more desirable portions of the building. Were they not placed in this unfavorable contrast, I think that as fire-proof vaults, essential to the safe-keeping of the Registrar's records, they would not have had so much fault found with them. It is true, I believe, that the first disposition of the vaults, having a thorough passage from front to rear, was more favorable to a circulation of air, and the rear vaults, towards the Champ de Mars, had the advantage of greater light. Perhaps this arrangement, therefore, should have been undisturbed.

With reference to any alterations in the windows, as affecting the uniformity towards the front, this proposal is inadmissible. Towards the end, the argument has some weight, that but little assistance would be obtained in the way of light, by lowering the windows towards the floor, and their opening upon and exposure to offensive premises. Moreover, the three adjacent windows of the Prothontary's vaults would require also to be enlarged to correspond with the exterior or flank view.

I have the honor to be, Sir,

Your obedient humble Servant,

(Signed,) F. P. RUBIDGE,  
Assistant Engineer.

T. A. BEGLY, Esquire,  
Secretary, Public Works.

Sketch Plan of Registrar's Offices, Montreal Court House.

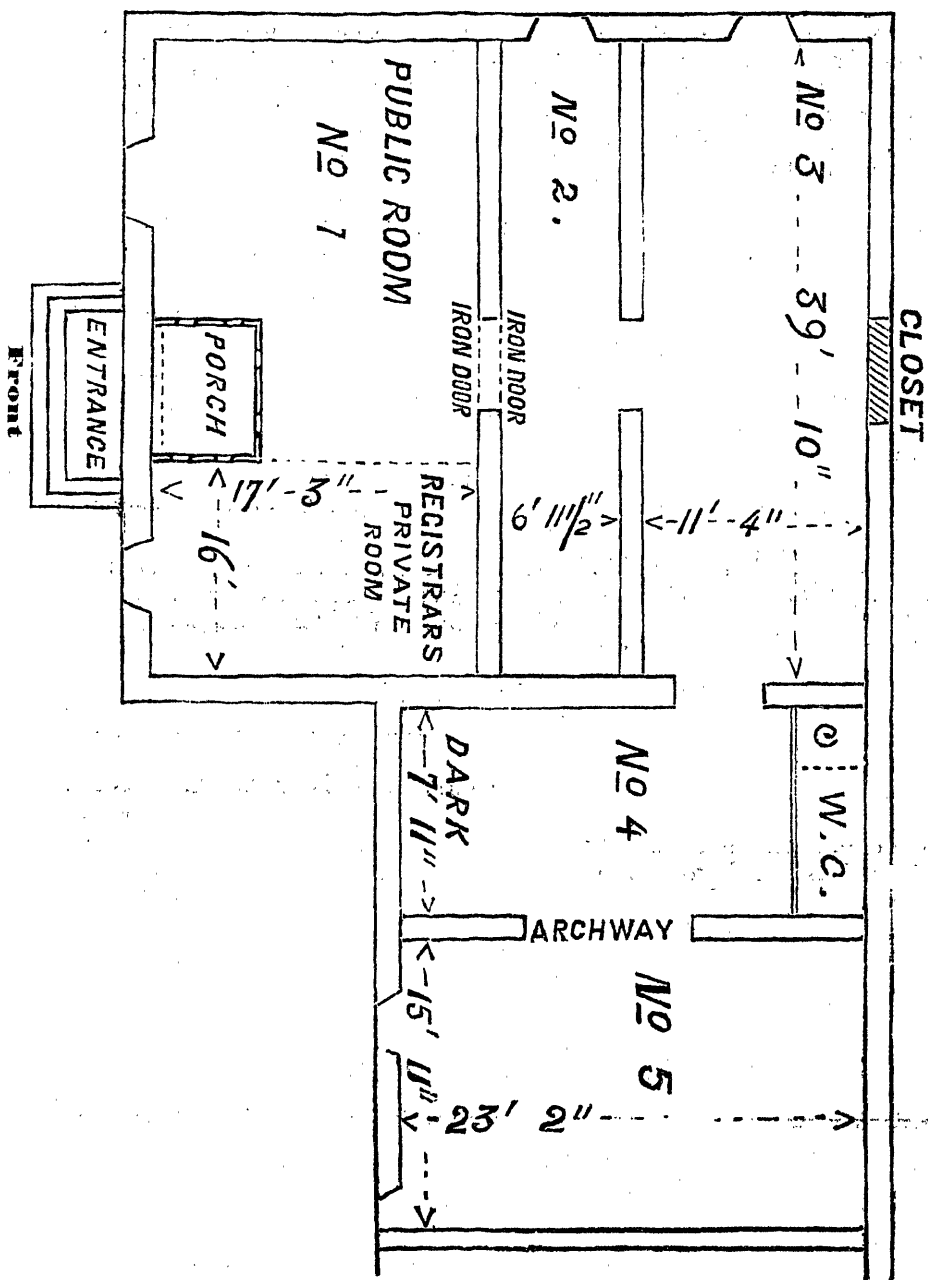

(Copy.)

REGISTRY OFFICE,  
Montreal, 18th November, 1856.

Sir,—I know not whether I should apply to you or to the Board of Works; but as the rooms occupied by me in this Building are very much out of repair, and owing to the want of carpets, nearly uninhabitable during the winter months, I would respectfully request that instructions be given to the proper officer to remedy the evil and provide the rooms with such office furniture as may be required for the public service.

I have the honor to be, Sir,  
Your obedient Servant,

(Signed,) G. H. RYLAND.

(Copy.)

PUBLIC WORKS,  
Toronto, 3rd December, 1856.

Sir,—In reference to your letter of the 18th ultimo, (transferred to this office from that of the Provincial Secretary,) applying for furniture for your office in the Montreal Court House, I am directed to inform you this Department has not authority, nor are there any funds at its disposal for such purpose.

I remain, Sir,  
Your obedient Servant,

(Signed,) THOMAS A. BEGLY,  
Secretary.

G. H. RYLAND, Esquire,  
Registrar, Montreal.

# R E T U R N

To an Order of the Legislative Assembly, of the 20th June, 1856; for  
a List of Public Contractors, since the 23rd June, 1854.

By Command.

T. LEE TERRILL,  
Secretary.

SECRETARY'S OFFICE,

Toronto, 5th March, 1857.

EXECUTIVE COUNCIL OFFICE,

Toronto, 26th June, 1856.

Sir,—I have the honor to acknowledge the receipt of your letter of the 24th instant, requesting me to furnish you with a list of all Contractors for performing any duty or service, in connection with this Department, whose contracts are now subsisting, or have been entered into since the 23rd June, 1854.

In reply, I beg to state, that no contracts of any description have been entered into by this Office since the period referred to.

I have the honor to be, Sir,  
Your most obedient Servant,

W. H. LEE,  
C.E.C.

To the Honorable  
The Provincial Secretary.

(No. 704.)

RECEIVER GENERAL'S OFFICE,

Toronto, 26th June, 1856.

Sir,—In answer to your communication of the 24th instant, I have the honor to transmit you herewith copy of a letter from this Department to Wm. B. Lindsay, Esquire, Clerk of the Legislative Assembly, dated 23rd instant.

I have the honor to be, Sir,  
Your most obedient Servant,

C. E. ANDERSON,

Honorable T. L. TERRILL,  
Provincial Secretary, Toronto.

D.R.G.

(Copy.—No. 701.)

RECEIVER GENERAL'S OFFICE,

Toronto, 16th June, 1856.

Sir,—In answer to an Address of the Legislative Assembly, dated the 20th June instant, I have the honor to inform you, that no Contracts in connection with this Department exist nor have been entered into with any party since the 23rd June, 1854.

I have the honor to be, Sir,  
Your most obedient Servant,

JOS. MORRISON,  
R.G.

WM. B. LINDSAY, Esquire,  
Clerk, Legislative Assembly,  
Toronto.

(No 199.)

INSPECTOR GENERAL'S OFFICE,

Toronto, 26th June, 1856.

Sir,—In reply to your communication of the 24th instant, requesting to be furnished with a List of the Contractors for performing any duty or service in connection with this Department, whose Contracts are now subsisting, or have been entered into since the 23rd June, 1854.

I have the honor to state, that no such contracts are now subsisting, or have been entered into with this Department, since the date above mentioned.

I have the honor to be, Sir,  
Your obedient Servant,

WILLIAM DICKINSON,  
Acting D.I.G.

E. PARENT, Esquire,  
Assistant Secretary,  
Toronto.

BUREAU OF AGRICULTURE AND STATISTICS,

25th June, 1856.

Sir,—In reply to your communication of the 24th instant, I have the honor to inform you, that no contract for the performance of any duty or service in con-



nection with this Department, has been entered into since the 23rd June, 1854, and that no contracts are now existing.

I am, Sir,  
Yours, most respectfully,

WILLIAM HUTTON,  
Secretary.

E. PARENT, Esquire,  
Assistant Secretary,  
Canada East.

OFFICE OF ATTORNEY GENERAL FOR UPPER CANADA,  
Toronto, June 27th, 1856.

Sir,—In reply to your communication of the 24th instant, addressed to the Attorney General (West), requesting him to furnish you with a list of all the Contractors for performing any duty or service in connexion with his Department, whose contracts are now subsisting, or have been entered into since the 23rd June, 1854, I have to state for your information that there are none such.

I am, Sir,  
Your obedient Servant,

(Signed,) HENRY SMITH, Junior,  
Solicitor General.

E. PARENT, Esquire,  
Assistant Secretary.

CROWN LANDS DEPARTMENT,  
Toronto, 27th June, 1856.

Sir,—I have the honor to acknowledge the receipt of your letter of the 24th instant.

I beg to inform you, in reply to the order of the Legislative Assembly, dated Friday, 20th June, 1856, that there are no contracts subsisting, nor have any been entered into for the performance of any duty or service in connection with this Department since the 23rd June, 1854.

I have the honor to be, Sir,  
Your obedient Servant,

JOSEPH CAUCHON,  
Commissioner.

The Honorable  
The Provincial Secretary,

**Statement shewing the Names of Contractors with the Department of Public Works, who have entered into Contract on or subsequent to the 23rd June, 1854, as called for by the Honorable the Legislative Assembly.**

|                           |                              |
|---------------------------|------------------------------|
| John McLeod .....         | Point Pelée Works.           |
| do do .....               | do do do                     |
| Donald McIntosh .....     | Chats Canal.                 |
| Hemenway & Row .....      | Williamsburg Canal.          |
| William Craib .....       | St. Ours Lock and Dam.       |
| Charles Côté .....        | Durham Terrace.              |
| Tabb & Henry .....        | New Court House, Montreal.   |
| Thomas Salmoni .....      | Point Pelée Works.           |
| Pierre Châteauvert .....  | Marine Hospital, Quebec.     |
| François Baby .....       | Tug Boats below Quebec.      |
| Gardner & Watson .....    | New Court House, Montreal.   |
| Charles Garth .....       | do do do, do                 |
| Andrew Hodge .....        | Cornwall Canal.              |
| John Boyd .....           | New Court House, Montreal.   |
| Francis Clarke .....      | do do do, do                 |
| Lauchlan McCallum .....   | Burlington Bay Canal.        |
| John Brown .....          | Welland Canal.               |
| Gerrard McCrea .....      | Ottawa Works.                |
| Redmond & Co. ....        | New Court House, Montreal.   |
| Bourgeau & Pepin .....    | Geological Museum, Montreal. |
| Henry McKenna .....       | Point Pelée Works.           |
| James Goodwin .....       | Ottawa Works.                |
| Norman Ingle .....        | do do                        |
| Nathaniel Burwash .....   | do do                        |
| William Pattison .....    | do do                        |
| William Graham .....      | do do                        |
| Moses Holt .....          | do do                        |
| Nathaniel Burwash .....   | do do                        |
| Henry Y. Read .....       | Lachine Canal.               |
| Reed & Rayner .....       | Custom House, Montreal.      |
| Edward Norman .....       | River St. Maurice.           |
| Brown & Watson .....      | Lachine Canal.               |
| Henry & Hogg .....        | Welland Canal,               |
| Francis Chitley .....     | do do                        |
| Long & Higgins .....      | Ottawa Works.                |
| Alexander Lattimore ..... | Welland Canal.               |
| John Brown .....          | do do                        |
| Eli Mead .....            | do do                        |
| Cook & Berryman .....     | do do                        |
| do do .....               | do do                        |
| John Brown .....          | do do                        |
| John Blair .....          | do do                        |
| Orson Phelps .....        | do do                        |
| John O'Conner .....       | do do                        |
| John Hara .....           | do do                        |
| Louis Shickluna .....     | do do                        |

## STATEMENT SHEWING THE NAMES OF CONTRACTORS, &amp;c.—(Continued.)

|                        |                       |
|------------------------|-----------------------|
| Andrew Delany          | Welland Canal.        |
| John Hara              | do do                 |
| Cook & Berryman        | do do                 |
| James Fluallen         | do do                 |
| H. H. Collier          | do do                 |
| Charles Yale           | do do                 |
| John Grenville         | do do                 |
| John Brown             | do do                 |
| Upper & Higgins        | do do                 |
| J. G. Sutherland       | do do                 |
| John O'Connor          | Ottawa Works.         |
| James Delany           | do do                 |
| Lewis Sheckluna        | do do                 |
| do do                  | do do                 |
| Cook & Berryman        | do do                 |
| Joseph Fegan           | do do                 |
| James Proctor          | Welland Canal.        |
| John Morrison          | do do                 |
| John Blair             | do do                 |
| Eli Mead               | do do                 |
| John Brown             | Burlington Canal.     |
| John Clyde             | Welland Canal.        |
| Walter Osterhout       | do do                 |
| John Williams          | Ottawa Works.         |
| Edward Grant           | Welland Canal.        |
| Nicholas Higgins       | do do                 |
| Orson, Phelps & Co.    | do do                 |
| Boomer, Brothers & Co. | do do                 |
| J. J. & J. Abbey       | do do                 |
| J. Wm. Marshall        | do do                 |
| William Beatty         | do do                 |
| John Brown             | do do                 |
| Walter B. Osterhout    | do do                 |
| Thomas Fluallen        | do do                 |
| Reuben Morrison        | do do                 |
| Eli Mead               | do do                 |
| do do                  | do do                 |
| Lauchlin McCallum      | do do                 |
| John Donaldson         | do do                 |
| Cook & Berryman        | do do                 |
| John Rae               | Ottawa Works.         |
| James Hamilton         | Welland Canal.        |
| John Clyde             | do do                 |
| Orson J. Phelps        | do do                 |
| Edwin Gifford          | do do                 |
| James G. Sutherland    | do do                 |
| Emerson Coatsworth     | Old Government House. |
| William Ardaugh        | do do do              |
| W. H. Pim              | Government House.     |
| Alex. Hamilton         | do do                 |
| Cumming & Wells        | do do                 |
| Emerson Coatsworth     | do do                 |
| Benjamin Walton        | Parliament Buildings. |

## STATEMENT SHEWING THE NAMES OF CONTRACTORS, &amp;c.—(Continued.)

|                          |                               |
|--------------------------|-------------------------------|
| George Netting .....     | Parliament Buildings.         |
| John Carr.....           | do do                         |
| Alexander Hamilton ..... | do do                         |
| John Carr.....           | do do                         |
| John Plenderleith .....  | General Hospital.             |
| Alexander Hamilton ..... | do do                         |
| Cumming & Wells .....    | do do                         |
| William H. Pim .....     | Mechanics' Institute.         |
| Alexander Hamilton ..... | do do                         |
| Benjamin Walton.....     | do do                         |
| George Harding.....      | do do                         |
| William H. Pim.....      | Bursar's Office.              |
| George H. Cheney .....   | Parliament Buildings.         |
| Henry Lewis.....         | do do                         |
| George Netting.....      | do do                         |
| John Plenderleith.....   | do do                         |
| do do .....              | do do                         |
| Emerson Coatsworth ..... | do do                         |
| William H. Pim.....      | Government House.             |
| Thomas Patterson.....    | do do                         |
| Robert Wishart.....      | Medical College.              |
| George H. Cheney.....    | do do                         |
| Charles Vale.....        | Mechanics' Institute.         |
| Donald McIntosh.....     | Ottawa Works.                 |
| Nathaniel Burwash.....   | do do                         |
| Levi Young.....          | do do                         |
| Andrew Hodge.....        | Beauharnois Canal.            |
| do do .....              | do do                         |
| do do .....              | do do                         |
| do do .....              | do do                         |
| James Row .....          | do do                         |
| Harry Abbott .....       | Lachine Canal.                |
| Ronald McDonald.....     | do do                         |
| Andrew Hodge .....       | Cornwall Canal.               |
| Nathaniel Burwash .....  | Ottawa Works.                 |
| Donald McIntosh.....     | do do                         |
| Abbott & Cluff.....      | do do                         |
| John Rankin .....        | River St. Lawrence.           |
| William Elliott .....    | Williamsburg Canal.           |
| Henry Y. Read.....       | St. Anne's Lock.              |
| James Cotton.....        | Port Stanley.                 |
| Henry McKenna .....      | Point Pelée Works.            |
| Benjamin Chaffey .....   | Beauharnois Canal.            |
| do do .....              | do do                         |
| do do .....              | do do                         |
| do do .....              | Cornwall Canal.               |
| do do .....              | Lachine Canal.                |
| do do .....              | Williamsburg Canal.           |
| do do .....              | St. Anne's Lock.              |
| Thomas C. Lee.....       | Construction of a Vessel.     |
| Germain St. Pierre ..... | Grosse Isle.                  |
| William Moore.....       | Jail and Court House, Quebec. |
| Pierre Châteauvert ..... | Marine Hospital, Quebec.      |
| Jason C. Osgood.....     | Dredging Machine.             |

## STATEMENT SHEWING THE NAMES OF CONTRACTORS, &amp;c.—(Continued.)

|                                         |                                                            |
|-----------------------------------------|------------------------------------------------------------|
| Hugh Allen .....                        | Ocean Steamers.                                            |
| Calvin & Breck .....                    | Tug Boats, Upper St. Lawrence.                             |
| François Baby .....                     | Tug Boats, below Quebec.                                   |
| do do .....                             | Road of Communication between<br>Canada and New Brunswick. |
| John Brown .....                        | Lake Huron.                                                |
| Joseph Fegan .....                      | Welland Canal.                                             |
| J. & J. Abbey .....                     | do do                                                      |
| Hendershot & Schualler .....            | do do                                                      |
| Eli Mead .....                          | do do                                                      |
| David Leitch .....                      | do do                                                      |
| Sidney Sheppard .....                   | River Bobcaygean.                                          |
| Alexander Manning .....                 | Custom House, Toronto.                                     |
| W. Allen, "Agent" for G. Stephens ..... | New Court House, Montreal.                                 |
| Charles Garth .....                     | do do do do                                                |
| J. & W. Wilton .....                    | do do do do                                                |
| George Morrison .....                   | do do do do                                                |
| Robert Benn .....                       | do do do do                                                |
| Sharp & Houston .....                   | Post Office, Hamilton.                                     |
| Louis Saultier & Co .....               | Light House Apparatus.                                     |
| do do do .....                          | do do do                                                   |
| Jacques & Hay .....                     | Removal.                                                   |
| Maillefert & Raasloff .....             | River St. Lawrence.                                        |
| do do .....                             | do do do                                                   |
| Thomas McGrath .....                    | Lachine Canal.                                             |
| Emerson Coatsworth .....                | Government House.                                          |
| A. Campbell .....                       | Scugog River, Bobcaygean.                                  |
| François Baby .....                     | Steamer Doris.                                             |
| Cumming & Wells .....                   | Parliament Buildings.                                      |
| John Brown .....                        | Lake Huron.                                                |

---

---

PRINTED BY ROLLO CAMPBELL, CORNER OF YONGE AND WELLINGTON STREETS, TORONTO.

---

---

---

# RETURN

To an Address of the Honorable Legislative Assembly, dated 16th March, 1857, requiring Copies of any Charters, Leases, or other Documents, under which the Honorable Hudson's Bay Company claim Title to the Hudson's Bay Territory, or any Maps relating thereto in the possession of the Government.

---

# SCHEDULE

## OF APPENDICES COMPRISING THE AFORESAID RETURN.

- (A.)—Statement of the Rights, as to Territory, Trade, Taxation and Government claimed and exercised by the Hudson's Bay Company on the Continent of North America, and accompanying Map.
- (B.)—Memorandum, with Maps numbered 1 and 2.
- (1) Map of the British Empire in North America, by Samuel Dunn, published at London, in 1774, shewing the British view of the division between the Hudson's Bay Territory and Canada—corresponding therein with Jeffrey's Map of 1760, quoted in Memorandum.
  - (2) Map of America, by William Delisle, published at Amsterdam, in 1739, shewing the French and general European view of the division between the Hudson's Bay Territory and Canada.
- (C.)—The Royal Charter, incorporating the Hudson's Bay Company, 1670. Act confirming the Charter, during seven years from 1690.
- (D.)—License of Exclusive Trade in the Indian Territories, expiring in 1859. And Covenant of the Hudson's Bay Company thereunder.
- (E.)—Conditional Grant of Vancouver's.
- (F.)—Canada Jurisdiction Act ; 43 Geo. III, Cap. 138 ; also amended and extended Act of 1st. & 2d. Geo. IV, Cap. 46, together with the Act providing for administration of Justice in Vancouver's Island, 12 Vic. Cap. 48.

Crown Land Department,  
Toronto, April, 1857.



## APPENDIX ( A. )

STATEMENT of the RIGHTS, as to TERRITORY, TRADE, TAXATION and GOVERNMENT claimed and exercised by the Hudson's Bay Company on the Continent of *North America*.

By the Charter of his Majesty King Charles the Second, dated 2d May, 1670, by which the Hudson's Bay Company was constituted, his Majesty granted to the Company as follows :—

“ We have given, granted and confirmed, and by these presents, for us, our heirs and successors, do give, grant and confirm, unto the said Governor and Company, and their successors, the sole trade and commerce of all those seas, straits, bays, rivers, lakes, creeks, and sounds in whatsoever latitude they shall be, that lie within the entrance of the straits commonly called Hudson's Straits, together with all the lands and territories upon the countries, coasts and confines of the seas, bays, lakes, rivers, creeks and sounds aforesaid, that are not already actually possessed by or granted to any of our subjects, or possessed by the subjects of any other Christian Prince or State, with the fishing of all sorts of fish, whales and sturgeons, and other royal fishes, in the seas, bays, inlets and rivers within the premises, and the fish therein taken, together with the royalty of the sea upon the coasts within the limits aforesaid ; and all mines royal, as well discovered as not discovered, of gold, silver, gems and precious stones, to be found or discovered within the territories, limits and places aforesaid ; and that the said land be from henceforth reckoned and reputed as one of our plantations or colonies in America, called “ Rupert's Land ” : And further, we do by these presents, for us, our heirs and successors, make, create and constitute the said Governor and Company for the time being, and their successors, the true and absolute lords and proprietors of the same territory, limits and places aforesaid, and of all other the premises, saving always the faith, allegiance and sovereign dominion due to us, our heirs and successors for the same ; to have, hold, possess and enjoy the said territory, limits and places, and all and singular other the premises hereby granted as aforesaid, with their and every of their rights, members, jurisdictions, prerogatives, royalties and appurtenances whatsoever to them the said Governor and Company and their successors for ever, to be holden of us, our heirs and successors as of our manor of East Greenwich, in our county of Kent, in free and common soccage, and not in capite, or by knight's service ; yielding and paying yearly to us, our heirs and successors, for the same, two elks and two black beavers, whensoever and as often as we, our heirs and successors, shall happen to enter into the said countries, territories and regions hereby granted.”

Under this grant the Company have always claimed and exercised dominion as absolute proprietors of the soil in the territories understood to be embraced by the terms of the grant, and which are more particularly defined in the accompanying map ; and they have also claimed and enjoyed the exclusive right of trading in those territories.

It may be right here to mention, that, although the original title to the territory and trade in question was derived under the charter above referred to, the rights of the Company have, in various instances, received the recognition of the Legislature.

The Act 14 Geo. 3, c. 83, which is intituled, "An Act for making more effectual Provision for the Government of the Province of Quebec, in North America," in describing the boundaries of Canada, expressly refers to their lying "northward to the southern boundary of the territories granted to the Merchants Adventurers of England trading into Hudson's Bay;" thereby distinctly recognizing the existence of such a grant, and referring to the known boundary on the south of the territories so granted.

Again, an Act was passed in the 43rd year of the reign of Geo. 3, c. 138, intituled, "An Act for extending the Jurisdiction of the Courts of Justice in the Provinces of Lower and Upper Canada to the Trial and Punishment of Persons guilty of Crimes and Offences within certain Parts of North America adjoining to the said Provinces;" and this Act having stated in the preamble that crimes committed in the Indian territories were not then cognizable by any jurisdiction whatsoever, declares that such crimes should be considered as if committed within the jurisdiction of the Canadian courts.

A doubt having arisen whether this provision extended to the territories possessed by the Hudson's Bay Company, because, although they formed part of the Indian territories, crimes therein committed could not be said not to be cognizable by any jurisdiction whatsoever, inasmuch as the Hudson's Bay Company had a distinct jurisdiction conferred upon it by its charter, an Act was passed in the 1st & 2d Geo. 4, c. 66, intituled, "An Act for regulating the Fur Trade, and establishing a Commercial and Civil Jurisdiction within certain Parts of North America," by which after reciting that doubts had been entertained whether the provisions of the Act of Geo. 3 extended to the territories granted by charter to the Governor and Company of Adventurers of England trading into Hudson's Bay, and that it was expedient that such doubts should be removed, and the said Act should be further extended; it was declared and enacted, that the provisions of the Act of 43 Geo. 3 should be deemed and construed "to extend to and over, and to be in full force in and through all the territories theretofore granted to the Hudson's Bay Company;" thus again distinctly recognizing the existence of the grant of the soil, as well as the jurisdiction; for the Act contains an express reservation that nothing therein contained should affect the rights, privileges, authority or jurisdiction of the Hudson's Bay Company; and, in consequence, from that period, the Company and the Canadian courts have exercised a concurrent jurisdiction as to offences committed within the territories of the Company. By this Act also power was given to the Crown to make, grant or give licenses for the exclusive privilege of trading with the Indians in all such parts of North America as should be specified in any such grants or licenses not being part of the lands and territories granted to the Governor and Company of Adventurers of England trading to Hudson's Bay, and not being part of any of the Crown provinces in North America, or of any lands or territories belonging to the United States of America.

By virtue of licenses granted under the powers of this Act, the Company are entitled to certain exclusive rights of trading beyond the limits of

their own territories ; but this Act is referred to here as distinctly recognizing the rights of the Company to exclusive trade within their own territories.

With regard to Taxation and Government, the Company, under their charter, are invested with power "to make, ordain and constitute such and so many reasonable laws, constitutions, orders and ordinances as to them, or the greater part of them, being then and there present, shall seem necessary and convenient for the good government of the said Company, and of all Governors of colonies, forts and plantations, factors, masters, mariners and other officers employed or to be employed in any of the territories and lands aforesaid, and in any of their voyages, and for the better advancement and continuance of the said trade or traffic and plantations, and the same laws, constitutions, orders and ordinances so made, to put in use and execute accordingly, and at their pleasure to revoke and alter the same, or any of them, as the occasion shall require : and it is provided, that the said Governor and Company, so often as they shall make, ordain or establish any such laws, constitutions, orders and ordinances, in such form as aforesaid, shall and may lawfully impose, ordain, limit and provide such pains, penalties and punishments upon all offenders contrary to such laws, constitutions, orders and ordinances, or any of them, as to the said Governor and Company for the time being, or the greater part of them then and there being present (the said Governor, or his deputy, being always one), shall seem necessary, requisite or convenient for the observation of the same laws, constitutions, orders and ordinances ; and the same fines and americiaments shall and may, by their officers and servants, from time to time to be appointed for that purpose, levy, take and have to the use of the said Governor and Company, and their successors, without the impediment of us, our heirs or successors, or of any of the officers or ministers of us, our heirs or successors, and without any account therefore to us, our heirs or successors, to be made so always as the said laws, constitutions, orders and ordinances, fines and americiaments, be reasonable, and not contrary or repugnant, but as near as may be agreeable to the laws, statutes or customs of this our realm." And it is further provided, "that all lands, islands, territories, plantations, forts, fortifications, factories or colonies, where the said Company's factories and trade are or shall be, within any the ports or places afore limited, shall be immediately and from henceforth under the power and command of the said Governor and Company, their successors and assigns, and the said Governor and Company are empowered to appoint and establish Governors and all other officers to govern them." And it is provided, "that the Governor and his Council of the several and respective places where the said Company shall have plantations, forts, factories, colonies or places of trade, within any of the countries, lands or territories hereby granted, may have power to judge all persons belonging to the said Governor and Company, or that shall live under them, in all causes, whether civil or criminal, according to the laws of this Kingdom, and to execute justice accordingly ; and in case any crime or misdemeanor shall be committed in any of the said Company's plantations, forts, factories or places of trade, within the limits aforesaid, where judicature cannot be executed for want of Governor and Council there, then in such case it shall and may be lawful for the Chief Factor of that place and his council transmit the party, together with the offence, to such other plantation, factor.

or fort where there shall be a Governor and Council, where justice may be executed, or into this Kingdom of England, as shall be thought most convenient, there to receive such punishment as the nature of his offence shall deserve."

In pursuance of the authority thus given, the Company have invariably exercised all the powers of Government necessary for the administration of justice in their territory, and for that purpose have appointed proper officers, who have acted judicially in all matters arising therein.

As already observed, the Canadian courts have now a concurrent jurisdiction with the Company.

It may be right here to refer to several Acts of the Legislature which have recognized the general rights and privileges claimed and exercised by the Company.

An Act passed in the sixth year of the reign of Queen Anne, c. 37, intituled "An Act for the Encouragement of the Trade to America," and this Act contains an express proviso, that "nothing therein contained shall extend or be construed to take away or prejudice any of the estates, rights or privileges of or belonging to the Governor and Company of Adventurers trading into Hudson's Bay."

In like manner, in 1745, when an Act was passed (18 Geo. 2, c. 17), for granting a reward for the discovery of a north-west passage through Hudson's Straits, it was expressly provided, that "nothing therein contained should extend or be construed to take away or prejudice any of the estates, rights or privileges of or belonging to the Hudson's Bay Company."

No exact system of taxation has been claimed or exercised by the Company; and until a colony of resident settlers was established, other than the Company's own servants, the Company defrayed the whole expenses of the government of their territories, without the aid of any contribution whatever; but since a colony was formed, it has been made a stipulation with the community, upon their becoming settlers, and receiving parcels of land, that they should contribute towards the expenses of the government of the colony; but the main charge has continued to be borne by the Company.

## APPENDIX (B.)

## MEMORANDUM.

The Commissioner of Crown Lands submits the following remarks on the North-West Territories of Canada, Hudson's Bay, the Indian Territories and the Questions of Boundary and Jurisdiction connected therewith to accompany the other Documents :

Parliamentary Paper  
No. 547 of 1842.

The question now under special consideration has more particular reference to the subject of the renewal of a Lease held by the Hudson's Bay Company for the "*Indian Territories*," which are not considered to be within the boundaries of Canada, though subject to Canadian jurisdiction.

Parliamentary Paper  
No. 542 of 1850.

But the Hudson's Bay Company's "Map and Statement of Rights," under their original Charter, as submitted to the Imperial Government in 1850 by Sir J. H. Pelly, the Chairman of the Company, has also however to be considered in connection with it.

It becomes necessary therefore to expose the fallacies of the "Statement of Rights and Map" referred to, in order that the rights of the Province may not be misunderstood or the pretensions of the Company taken for granted.

The rights of the Hudson's Bay Company and the effect of their operations upon the interests of Canada, will best be considered under the following separate heads, viz :

First.—With respect to their operations under the Original Charter on the territories affected thereby.

Second.—With respect to their operations within the boundaries of this Province.

Third.—With respect to their operations on what has been termed the Indian Territories, now under Lease to them.

Fourth.—Arising out of the foregoing, the more important question of the Boundaries of the above Territorial Divisions ; and

Fifth.—With respect to jurisdiction as exercised and as sanctioned by law.

### OPERATIONS OF THE COMPANY ON THEIR OWN TERRITORIES.

On the first head, as regards their operations under their Charter on the territories which, if valid, it would cover, it is a matter of very secondary importance to Canada. The territories of the Hudson's Bay Company, taken at the largest extent which any sound construction of their Charter

in connection with international rights would warrant, if not in point of distance so very remote, are nevertheless so situated, that it can only be when all the localities to the south and west, more available for purposes of agriculture and settlement, have been filled to overflowing, that settlers may be gradually forced into that vicinity from the superabundant population of more favored countries.

*43 Geo. 3rd Cap. 138.*

The most direct interest that Canada could have in the matter at the present moment, being responsible for the administration of justice there, would be rather of a moral and political than of an interested or commercial character. But as the necessities of the Company, in whose hands a monopoly of the trade has practically existed since the treaty of Utrecht, together with the powers which they profess to derive from their Charter, has induced them to establish a jurisdiction which, for the moment, seems to have been successful in maintaining tranquility and order, Canada has had no special reason to intervene, though if any complaints had been made on this score she would of course have felt called upon to exercise the powers vested in her by Imperial Statutes.

*1 & 2 Geo. 4, Cap. 66.*

It is not indeed to be denied that the freedom of the trade, consisting of furs and fisheries, would be of advantage to this country; but as this involves a question of the validity of the Charter, and whether or not, if valid in respect of the territory really affected by it, it would also affect the open sea of the Bay, and seeing that the question is not now raised of any further legislation to give effect to the powers it professes to confer, the consideration of this point is immaterial at the present moment compared with the more important subjects that have to be treated of.

### OPERATIONS OF THE COMPANY ON CANADIAN TERRITORIES.

The second point to be taken into consideration and which is of a more important nature, is that which affects the operations of the Company within the boundaries of Canada, and on this head it must be admitted that they have had every facility they could possibly enjoy in their own territories, if such exist: whether on the coasts of Labrador, Lakes Huron, Superior or Winnipeg; whether on the Saguenay, the St. Maurice, the Ottawa, the Red River, the Assiniboine or the Saskatchewan, wherever they have operated within the boundaries of Canada, they have had precisely the same scope as within their own territories on the shores of Hudson's Bay; not indeed but what if opposition had sprung up, the same facilities must necessarily have been afforded to any rival traders, had they not been effectually protected from such rivalry by their unlimited means, their extensive ramifications and complete organization, with which no rival traders were able to compete, unless indeed to a very limited extent in the immediate vicinity of the settlements.

There are indeed parts of the Province so remote from established settlements and having so little direct intercourse with them, that in former years it might have been to some extent a tax upon the country to have established tribunals sufficient to enforce the laws over regions inhabited

only, with one exception, by the servants of the Company and the Indians, though it may now be reasonably questioned whether corresponding benefits would not have accrued from such a course, while it must be admitted that the Company have at all events reaped a profit, taking together the costs they have been put to from the want of legal tribunals and the monopoly of the trade which the non-organization of such tribunals has practically been the means of enabling them to enjoy.

The exception referred to, where a considerable settlement exists, besides the employees of the Company and the Indians, is the Red River Country.

But the time has passed when any considerations of expense or temporary inconvenience, even if proved to exist, can be allowed to stand in the way of opening up those territories, when indeed the necessity for expansion compels the Provincial Government to create further facilities for it; and as an additional reason why the Government should no longer permit the present state of things to continue, it must be added that rumours have been gaining ground of late years, with a force and clearness which almost compel conviction, that the jurisdiction actually exercised in those remote localities has been as contrary to the wishes of the people as it has been manifestly without the sanction of law, all which has created a necessity for early investigation and action on the part of the Canadian Government.

With this view preparations were made in the Crown Lands Department last summer for a preliminary survey from the head of Lake Superior westward, preparatory to the opening of free grant roads, which have been so successful in other parts of the country, for the purpose of forming the nucleus of a settlement which would gradually penetrate to the valley of the Red River and the prairies beyond: besides which a first class thoroughfare would be necessary to afford easier means of communication with the navigable waters flowing to the west, &c., to facilitate the administration of justice in the distant settlements and the necessary intercourse generally between those parts and the more populous districts of the country, and which would at the same time throw open to emigration, agriculture and commerce a far larger area, with at least an equal average mildness of climate, and susceptible of more rapid development (a known characteristic of prairie countries), than all other parts of the Province heretofore rendered available for settlement.

The question of the renewal of the license of exclusive trade on the Indian Territories does not, of course, affect the country above referred to, any more than it does the lands, whatever they be, for they have never been defined upon authority, which the original Charter of the Hudson's Bay Company may, upon investigation, be construed to cover.

### OPERATIONS OF THE COMPANY ON THE INDIAN TERRITORIES.

The third point is, for the moment, of less importance than the last, though within the period of another such lease as the Act 1 & 2 Geo. 4, cap. 66, authorises, it would be impossible to calculate the immense influence it must have upon the future of this country, and the British institutions which have taken root so deeply and thrive so nobly on its soil.

The present operations of the Hudson's Bay Company on these "Indian Territories" are conducted on the same principle precisely as within the boundaries of Canada, the jurisdiction they exercise having heretofore had the excuse of necessity if not the sanction of law, and so far as it can be shewn to have been exercised to the benefit of those countries, the Company might fairly claim indemnity for the consequences, should that become necessary, and there is no reason to doubt either the generosity or the justice of the Legislature if called upon to ratify such a measure.

It now becomes necessary, under the fourth head, to treat the questions of boundary arising out of the three foregoing; and these questions have heretofore, been so little understood, that it will be necessary to enter into the subject at some length.

The difficulty of describing definite boundaries in countries, which at the time were but very imperfectly or partially known, has always been a matter of serious embarrassment. In the present instance, however, the difficulties can only be in matters of detail, and it may be safely assumed that they will be still further lessened by the fact, that wherever uncertainty can be supposed to prevail in any point of real importance, it can only be between the Province of Canada, on the one hand, and the "Indian Territories," on the other, (not between Canada and the Territories of the Hudson's Bay Company, unless at a point of comparatively little consequence); and it would be difficult to conceive that it could be adverse to the interests of the Crown or the community, if the principal question of boundary were sunk altogether, and the whole of the "Indian Territories" incorporated with this Province.

#### BOUNDARY OF THE COMPANY'S TERRITORIES UNDER CHARTER OF 1670.

In the first place then, with respect to the Territory affected by the Charter of the Hudson's Bay Company, it may be admitted that it would not only be difficult but absolutely impossible to define it; it is therefore fortunate that its limited extent renders the question of little importance further than that it becomes necessary to consider and rebut the very large pretensions of the Company.

The extent of the territory affected by the Charter is subject to two distinct conditions:

First—It is confined to all such territory as was then the property of the donor.

Second—It is confined to all such unknown territories as by the discoveries of the Company, his subjects, might become his property.

These distinctions, though not directly expressed, are nevertheless conditions resulting from the circumstances and necessary to a proper understanding of the case.

With respect to the first, viz: the territory which was the property of the donor, it is necessarily limited by usage and by common sense to what was known or discovered, for the unknown and undiscovered could not be his property and might never become his property, that being dependant upon circumstances then in the future; it is further limited by specific condition, expressed in the Charter itself, to such portions of what was then known as did not belong to any other christian Prince, which condition it



must be admitted, was an acknowledgment on the part of the donor, that some part of the territory he was describing was not his, and of doubt as to what did or did not belong to him.

With respect to the extent of territory that *might have been* affected by the second condition above stated (that is as regards exclusive trade, the grant of soil being less extensive and more ambiguous) it has no particular limit, for it embraces all countries which could be reached either by "water or land" through Hudson's Straits, and to limit or extend it merely to the sources of rivers discharging into Hudson's Bay, would be a construction which the Charter will in no sense admit of. But while it extends to all unknown Countries, or infidel nations, which the Company could reach through Hudson's Straits or Bay, it is at the same time inferentially and *necessarily* restricted from extending to any of those unknown parts which might be first discovered and possessed by the subjects of any other christian Prince or State. This is not indeed expressed in the Charter in relation to undiscovered territories, but it is emphatically so as regards the then state of the rights and possessions of christian Powers. While the King therefore is so careful, at least in the wording of the document, not to infringe upon the rights of others *already acquired*, it can scarcely be supposed that he meant to infringe upon the rights of others *to acquire* what then belonged to none. The inference is altogether against the supposition that King Charles meant by his Charter to deny the right of any other civilized nation to make further discoveries and appropriate the countries discovered, and, even if he had so intended it, he had not the power to alter the law of nations in this respect. Besides, the Charter is expressly one of discovery as well as trade, &c.; the advantages granted to the "adventurers" are incidental and subordinate to that greater object, but there could be no *discovery* on their part wherever they were preceded by prior discovery and possession on the part of the subjects of any other christian Prince. The right of discovery is and was so well established, and wherever considered of any importance, has been so jealously watched that volumes of diplomatic controversy have been written on single cases of dispute, and the King of Great Britain could not by his Charter annul the recognized law of nations, or limit in any degree the right of other States to discover and possess countries then unknown. It may even be considered extravagant to affirm that he could convey a right of property to territories *not then* but which might *afterwards* become his or his successors' by the prior discovery and possession of the Company themselves, his subjects: were it necessary to dwell upon this point it could easily be shown that most of the territories now claimed under the Charter, which were not discovered at that date, the Company were not afterwards the first nor were any other British subjects the first discoverers of; that in fact, except the Coppermine River, the Company never discovered anything or penetrated beyond the *Coasts and Confines* of the Bay (to which perhaps they at that time justly considered their rights restricted) for upwards of a hundred years after the date of their Charter, and that when they did so penetrate, the only *discovery* they made was that the whole country, in the interior had been long in the peaceful possession of the subjects of another christian Prince.

But the position, as regards discovery after the date of the Charter, it is unnecessary to dwell upon, particularly as an adverse title can be proved prior to the date of the Charter, and that too sanctioned by treaty.

The early discovery and occupation of the country in and about Hudson's Bay are, as in many other cases, shrouded in a good deal of obscurity. The British claim as the first discoverers of the whole coast of this part of North America, in the persons of John and Sebastian Cabot, about the year 1497, but it is contended on the other hand that their discoveries did not extend to the north of Newfoundland, which still retains the name they gave it and which they supposed to form part of the main land. It is *said* indeed that the Cabots penetrated to a very high latitude far to the north of the Straits now bearing the name of Hudson; but it must be remarked that there appear to be no authentic records of the two voyages of the Cabots, their journals or observations. There appears to be only *hearsay* evidence of what they did, or where they went, told afterwards at second hand to third parties. The voyages of the Cabots therefore, although they are matters of history, not admitting of any reasonable doubt, in a general way, as to their having reached the coast of America, lose much of their force as the bases of specific territorial claims, from the want of any record of their proceedings. Did they ever land? If so, where? What observations did they make? Did they take formal possession? &c.

1504. The French claim through Fishermen of Brittany who established Fisheries on the coast as early as 1504, and through  
 1506. a map published by Jean Deny, of Honfleur, in 1506. The map would be valuable if any authentic copy of it be extant.

There does not appear to be any such record of the operations of the Breton Fishermen as would fix precisely the spot where their trade was carried on, though a British geographical work, published in 1671, with a map attached, fixes it at Hudson's Straits, naming the country after them, on the south side of the Straits and within the Bay. The next navigator through whom the French claim is maintained is John Verazzani, who visited the country by order of Francis the First of France, in 1523-4. This is the first voyage, in behalf of either France or England, of which any authentic and circumstantial record exists, as written by the navigator himself, who gave the country the name of New France. In 1534, Jacques Cartier's discoveries commenced, and these are so well known that it is unnecessary to say more of them.

Thus, then, it appears that the Cabot's voyages, unsustained by any authentic record, affording no means of basing even a probable surmise as to whether so much as a landing was effected, formal possession taken, or any act done to constitute the assumption of sovereignty or territorial dominion, comprise the only grounds on which England can base a claim to the country north of Newfoundland, prior to the voyage of Jacques Cartier. Apart, therefore, from the question of "*beneficial interests*" (to use the expression of a British diplomatist) which were acquired by France, commencing with the discoveries of Cartier, the preponderance of *admissible* evidence is altogether in favor of French

Ogby, London, 1671,

1523-4.

1534.

Oregon Negotiations.

discovery of that part of the continent between Newfoundland and Hudson's Bay. But, even if the question rested altogether between the unauthenticated discoveries of the Cabots and the commencement of settlement by Cartier, it would not be inappropriate to assume the British view of a similar question as maintained in the Oregon dispute, in the following words :

" In the next place, it is a circumstance not to be lost sight of, that it (the discovery by Gray) was not for several years followed up by any act which could give it value in a national point of view : it was not in truth made known to the world either by the discoverer himself or by his Government."

1553. The next English attempts at discovery commenced in 1553, when Willoughby penetrated to the north of Hudson's Bay, which, however, he did not discover or enter. This was nineteen years after Jacques Cartier's first voyage and was followed by various other attempts at finding a north-west passage, all apparently directed to the north of Hudson's Straits until 1610, the period of Hudson's voyage, in which he perished after wintering in the Bay which bears his name; but by this time it must be observed that Canada was colonized by the French.

1640. Jeffery's p. 98

In 1540, De Roberval was made Viceroy of Canada, the description of which as given in his commission included Hudson's Bay, though not then of course known by that name.

1598.  
L'Escarbot, Ed. 1611,  
Vol. 1. p. 31.

L'Escarbot gives a full description of Canada at the period of De la Roche's appointment in 1598, as follows :

" Ainsi notre Nouvelle France a pour limites du côté d'ouest les terres jusqu'à la mer dite Pacifique au-deça du tropique du cancer ; au midi les îles de la mer Atlantique du côté de Cuba et l'Isle Espagnole ; au levant la mer du nord, qui baigne la Nouvelle France ; et au Septentrion cette terre, qui est dite inconnue, vers la mer glacée jusqu'au Pole Arctique."\*

Notwithstanding failures and difficulties, France continued the effort to colonize Canada, and in 1598 De la Roche was appointed Governor of the whole of Canada as above described : In 1603 or 1604 the first exclusive charter was granted for the fur trade of Canada up to the 54th degree of north latitude : in 1608 Champlain founded the city of Quebec, and in 1613 he accompanied his Indian allies, to the number of between two and three thousand, up the Ottawa and by Lake Nipissing and the French River to war with a hostile nation at the Sault St. Marie. It must now be observed that the great incentive to the colonization of Canada was the enormous profits of the fur trade, without which it is scarcely likely that such persevering efforts would have been made for that purpose while so many countries with more genial climates remained in a manner unappropriated.

Tadousac, at the mouth of the Saguenay River, was the first important Post established by the French on the St. Lawrence; it was the entrepot of

\* Therefore, New France has for boundaries on the west the Pacific Ocean within the Tropic of Cancer ; on the south the Islands of the Atlantic towards Cuba and the Spanish Island or Hispaniola ; on the east the Northern sea which washes its shores, embracing on the north the lands called unknown, towards the Frozen sea, up to the Arctic Pole.

the fur trade before Quebec was founded, and continued to be so afterwards. This will not be deemed extraordinary when it is considered that the Saguenay River afforded the best means of access into the interior and was the best inland route, in fact is the best canoe route yet to the Great Bay now bearing the name of Hudson. There is indeed no authentic record of any of the French having made an overland journey to the Bay at so early a period, but when it is considered at what an early date the *Coureur de Bois* traversed the whole country in search of peltries, how readily they amalgamated with the Indians, who in that locality were in friendly alliance with them, and when it is also considered what extraordinary journeys the Indians undertook, as instanced by the war carried into the enemy's country at the Sault St. Marie, already referred to, the presumption is that the fur traders of Tadousac not only enjoyed the trade of the Great Bay, but must also have penetrated very far in that direction, if not to the Bay itself, a journey at the most of less distance and not greater difficulty than that which Champlain successfully accomplished with an army, while it had the strong incentive of profit to stimulate it. It is not necessary, however, to prove that every corner of the country known to the world as New France or Canada had been first visited by the actual possessors of the region so known.

However strong the probabilities therefore of the *Coureur de Bois* having been in communication with the great northern Bay before the visit

|       |                                                                                                                                                                                          |
|-------|------------------------------------------------------------------------------------------------------------------------------------------------------------------------------------------|
| 1610  | of Hudson, in 1610, or of Button who succeeded him, in                                                                                                                                   |
| 1612. | 1612, it is not necessary to base any argument thereon; nor is                                                                                                                           |
| 1545. | it necessary to dwell on the reputed voyage of Jean Alphonse, of Saintonge, in 1545, which, although quoted by French historians, does not appear to be sufficiently authenticated. For, |

granting that the rights accruing from discovery resulted from the voyages of Hudson and Button, these discoveries were practically abandoned, in fact were never dreamt of being followed up by way of occupation, the finding of a north-west passage having been their sole object; but, waiving even this point, it will be found that the rights of France were made good by international Treaty long before the Charter of Charles the Second was granted.

It will be seen from L'Escarbot's description, and those contained in the Commissions of the Governors already referred to, that France claimed the whole country extending to the north of Hudson's Bay, her title resting in the first instance upon the discoveries already mentioned, of which those of Verezzani, Cartier and Champlain are of unquestioned authenticity, to which they had added, when L'Escarbot wrote in 1611, the title resulting from actual possession in the shape of permanent settlement. England, on the other hand, claiming under Cabot's discovery, denied the right of France generally to the whole and practically to the more southerly parts where she endeavoured to plant settlements of her own, in which she was successful at a period somewhat later than the French. The fact is, each was trying to grasp more than they could take actual possession of; and if mere discovery of parts of a continent without actual possession or settlement were made the basis of permanent rights, neither of the contending parties would perhaps have had any right at all. Gradually the state of the actual possessions of the two powers settled down into a sort

of intelligible shape, though without any very distinct boundaries, the most northerly of the English possessions being known as New England, and *all* the country to the north thereof being known as New France or Canada, where the French *only* were in possession, there being no possession or settlement of any kind to the north of them. Still had England colonized Hudson's Bay at that period and been successful in keeping actual possession of it, she would just have had the same right to do so that she had to colonize New England. That England persevered with extraordinary energy in trying to find a north-west passage there can be no doubt, nor does it appear that France, though publicly claiming the country, made any objection, but neither country made the most distant attempt at settlement or actual occupation of those remote and inhospitable regions at that period.

1615. In 1615 another expedition was made into Hudson's Bay,  
1727. in search of a north-west passage by Baffin & Bylot. In 1627, the Quebec Fur Company was formed under the auspices of Cardinal Richelieu and an exclusive Charter granted to them for the whole of New France or Canada, described as extending to the Arctic Circle. In 1629, Quebec was taken by the British, as were also most of the other principal towns founded by the French in Acadia and Nurembega (now Nova-Scotia and New-Brunswick), which were then Provinces of New France, the two nations being  
1631 then at war. In 1631 Fox and James, on two different expeditions, prosecuted a further search for a north-west passage in Hudson's Bay, and from the latter of these navigators the southerly part of the Bay takes its name.

At this period the authenticated voyages of the English into Hudson's Bay were Hudson in 1610, Button in 1612, Bylot and Baffin in 1615, and Fox and James in 1631; the numerous other expeditions having been all apparently directed to the north of Hudson's Straits. At the same time the extent of New France or Canada, as claimed by the French, was publicly known throughout the civilized nations of Europe. It is not necessary to say, that that claim was admitted by Great Britain, it is sufficient that it was known. British authorities even of a later period it must be observed, have contended that the French were intruders in America altogether in violation of the title accrued through the discoveries of the Cabots, and had no right whatever to any part of it *until acquired by treaty*. It therefore becomes immaterial whether the claims of the French were disputed or not so far as they were afterwards confirmed or a title created by Treaty.

In 1632, peace was concluded, and by the Treaty of St. Germain en Laye, Canada or New France was relinquished to the French without any particular designation of its limits, and the British Forces were to be withdrawn from the places they had taken, which being the most important, including the seat of government, might almost be said to have amounted to the conquest of the whole country.

Admitting, then, that but a disputed title of Discovery had previously existed on either part, nay admitting more that the right vested by prior discovery was in England, this treaty sets the matter at rest as regards all that was at that time called by the name of New France or Canada. There is indeed no getting behind this treaty, of which the Charter after

wards granted by Charles the Second was in fact, but for the saving clause it contains, a violation, and Canada might well be content to rest her case here against a Charter which, referring to a country previously guaranteed by the treaty to a foreign power is expressly conditioned (as a Charter of discovery) not to interfere with what belonged to that other power. If, as is asserted by some English writers, France had no rights in America but such as she acquired by Treaty, what, it may be asked, were the limits of the territory she acquired by the Treaty of St. Germain's En Laye, if not all that she claimed under the name of New France? It must be observed too that Champlain, the Viceroy of Canada, was made prisoner when Quebec was taken in 1629, and carried to England where he remained for some time, and that the very year in which the Treaty was entered into, he published a work, containing a map of New France, by which Hudson's Bay was included in the country so called. Can it then for a moment be supposed, with Champlain, the Viceroy of New France, a prisoner in their hands and their flag floating in triumph from the battlements of its Capital, that the British Government and the Diplomats who negotiated the Treaty were ignorant of the meaning attached to the terms "Canada" or "New France," or could attach any other meaning to those terms than that which Champlain's published maps of a previous date indicated, and with which the descriptions of other French writers whose works were known throughout Europe coincided? Can it be supposed that in the negotiations preceding the Treaty, Champlain's views of the extent or boundaries of his Viceroyalty were wholly unknown, or that the British Diplomats meant something less by the appellation than what was known to be understood by France? If, indeed, something less than the known extent of country called New France had been agreed upon, some explanation would undoubtedly have been contained in the Treaty, or, if there had been any misunderstanding on the subject, the map which issued the same year, in Champlain's work of 1632, would at once have been made a cause of remonstrance, for, coming from the Chief Officer of the Colony, who was re-appointed to or continued in his office after the Peace, and published in Paris under the auspices of the King, it could not be otherwise looked upon than as an official declaration of the sense in which France regarded the Treaty.

Even, then, if the rights of France were wholly dependent upon international Treaties, her right became as good by the Treaty of St. Germain's en Laye to the shores of Hudson's Bay as to the shores of the St. Lawrence. If she had rights before, the Treaty confirmed them, and if she had no rights before, the Treaty created them; and, in either case, the effect was as great in the one locality as the other. Every further step, however, in the history of the country will only tend to shew that even if there had been no such treaty as that of St. Germain en Laye, the Charter could not be sustained in opposition to the rights of France.

1632. The provisions of the treaty of 1632, seem to have been

1668. respected for a period of 36 years, when in 1668, the next English expedition entered the Bay, which was the first *trading voyage* ever made by British subjects to the Bay, and which resulted in the formation of the Hudson's Bay Company and the grant of the Charter two years after. In saying that this was the first purely commercial enterprise of

the British in Hudson's Bay, it is not meant to be implied that no trade was had with the Indians by those engaged on the former expeditions, but that such enterprises were undertaken with the definite object of reaching the Pacific and without the least idea of any practical occupation of, or trade with the country.

The British having ceased any attempt upon Hudson's Bay from the time of Fox and James' voyages and the Treaty of St. Germain's en Laye for a period of 36 years, it now remains to be seen what the character of this their next attempt was, and what had been the circumstances of the country in the interim.

That the name of Canada or New France continued to attach to the whole country during that period is indisputable; the French published maps of these times, leave no doubt upon the subject, and when we find the French not only designating the country by these names in their maps published by royal authority, but also entering upon the practical occupation of the since disputed parts of the country so designated, the carrying on of the trade with it both by sea and land, and the establishing of missions, all within the period intervening between the Treaty of St. Germain's En Laye and the granting of the Charter, or the voyage which preceded the Charter, and all without interference on the part of Great Britain, we must conclude that the rights of the French were incontestable, and that if ever an adverse claim had been preferred it was considered to have been abrogated by the Treaty.

1656 In 1656 the first exclusively commercial sea voyage was made into Hudson's Bay by Jean Bourdon, who found the trade in Furs so profitable that others immediately followed. The

1663 first missionary establishment was made there in 1663 by La Couture, who went over land by direction of D'Avaugour,

Governor of Canada, who had been twice solicited by deputations of Indians from the Bay to send them missionaries, and now the French being fully established in the trade and in the occupation of the Country both by sea and land, of the coast and of the interior, the English "Adventurers," first appear upon the scene, in a business way, under the countenance of two Canadians, DeGrozelier and Radisson, who having been already engaged in the trade of the Bay and having failed in procuring certain privileges they desired from their own Government, went to England and induced some Englishmen to join them in a trading voyage in 1668, which was so successful that, as already stated, it resulted

1688. in the formation of a Company and the grant in 1670, of one of those extraordinary Charters which were so much in vogue in those days that the whole of the Continent of America, north of the Gulf of Mexico, known and unknown, may be said to have been covered by them, and some of it doubly so if the vague and ambiguous descriptions, of which this was the most vague, could be said to mean any thing.

This was the origin of the Hudson's Bay Company, and they immediately commenced to build forts and establish themselves in the trade, but no sooner was this known in France than orders were given to expel them. Accordingly a desultory warfare was kept up for a number of years between the Canadian traders and the Company in which the latter were nearly expelled, but again recovered themselves and strengthened their

position when it became necessary to take more effective means for their expulsion. Troops were accordingly dispatched from Quebec overland for that purpose under the Chevalier De Troyes, who commenced his work very effectually by taking the principal Forts of the Company.

1686. It must be observed, that this was in 1686, in time of peace between Great Britain and France, and yet these proceedings were not made a cause of War, which in itself would strongly imply an admitted right on the part of France to extirpate the Company as trespassers upon her territory.

War having afterwards broken out, the Forts on Hudson's Bay were successively taken and retaken, 'till the peace of Ryswick, in 1697. 1697, put a stop to hostilities, at which time the British appear to have been possessed of Fort Albany *only*, the Canadians having possession of all the other establishments and the trade of the Bay.

By the Treaty of Ryswick, Great Britain and France were respectively to deliver up to each other generally whatever possessions either held before the outbreak of the war, and it was specially provided that this should be applicable to the places in Hudson's Bay taken by the French during the peace which preceded the war, which, though retaken by the British during the war, were to be given up to the French. There could scarcely be a stronger acknowledgment of the right of France to expel the Company as trespassers upon her soil, for it is impossible to construe the Treaty in this particular otherwise than as a justification of the act.

Moreover, commissioners were to be appointed in pursuance of the Treaty, to determine the rights and pretensions which either nation had to the places in Hudson's Bay. Had these commissioners ever met, of which there appears to be no record, there might have been a decision that would have set the question at rest as to which were "*rights*" and which were "*pretensions*." The commissioners must however have been bound by the text of the Treaty wherever it was explicit. They *might* have decided that France had a right to the whole, but they could *not* have decided that Great Britain had a right to the whole. They would have been compelled to make over to France all the places she took during the peace which preceded the war, for in that the treaty left them no discretion. The following are the words of the treaty: "But the possession of those places which were taken by the French, during the peace that preceded this present war, and were retaken by the English during the war, shall be left to the French by virtue of the foregoing article." Thus the treaty of Ryswick recognised and confirmed the right of France to certain places in Hudson's Bay, distinctly and definitely, but it recognised no right at all on the part of Great Britain, it merely provided a tribunal to try whether she had any or not.

So strongly has the treaty of Ryswick been interpreted in favor of France in this particular that some historians merely state the fact, that by it she retained all Hudson's Bay, and the places of which she was in possession at the beginning of the war.

The Commissioners having apparently never met to try the question of right, things remained *in statu quo*, and the most reliable accounts show

Treaty of Ryswick, 7th and 8th clauses.



that the Hudson's Bay Company retained possession of Fort Albany *only* from that time up to the Treaty of Utrecht in 1713.

Now whatever the Commissioners might have done, had they ever passed judgment on the cause the Treaty provided they should try, they could not have given Fort Albany to the British, for it was one of the places taken by the French during the preceding peace and retaken by the British during the war, and therefore adjudged in direct terms of the Treaty itself to belong to France.

Thus then it will be seen, that the only possession held by the Hudson's Bay Company during the sixteen years that intervened between the Treaty of Ryswick and the Treaty of Utrecht was one to which they had no right, and which the obligations of the Treaty required should be given up to France

Here, therefore, for the second time an International Treaty interposes a barrier against the pretensions of the Company.

1713.

Treaty of Utrecht.

By the Treaty of Utrecht in 1713, the whole of Bay was ceded to Great Britain without any distinct Hudson's definition of boundaries, for the determining of which Commissioners were to be appointed. No official statement of the action of such Commissioners is at present available for reference, but it is stated that no such action threw any additional

light upon the subject. Indeed no such Commissions ever have done much to determine boundaries in unexplored countries, as witness for instance the dispute so long pending on what was called the North Eastern boundary question between Great Britain and the United States, which was finally compromised by the Treaty of Washington concluded by Lord Ashburton; and again the difficulties arising out of the same ambiguous description, and which so many Commissions endeavoured in vain to settle between the Provinces of Canada and New Brunswick.

There is no denying the fact that the ancient boundaries of Canada or New France were circumscribed by the Treaty of Utrecht, and it is difficult to determine precisely the new boundaries assigned to it. The general interpretation adopted by the British geographers, as the country gradually became better known from that time up to the final cession of Canada, was that the boundary ran along the high lands separating the waters that discharge into the St. Lawrence from those that discharge into Hudson's Bay to the sources of the Nipigon River, and thence along the northerly division of the same range of high lands dividing the waters flowing direct to Hudson's Bay from those flowing into Lake Winnipeg and crossing the Nelson, or rather (as it was then known) the Bourbon, River, about midway between the said Lake and Bay, thence passing to the west and north by the sources of Churchill river, &c., no westerly boundary being anywhere assigned to Canada. It may indeed be held doubtful whether the terms in which Hudson's Bay was ceded could possibly be interpreted to mean more than the Bay and its immediate environs, but whatever the legitimate interpretation of the Treaty, the actual *acceptation* of it gave to France *at least* all to the south of the dividing high lands above described, for she remained in undisputed possession thereof until the final cession of Canada in 1763: while on the

other hand the acceptance of it on the part of Great Britain, as proved by the same test of occupation, confined her at least to the north of the said high lands, if not to the very shore of the Bay, beyond which her actual possession never extended.

It must here be observed, however, that the treaty of Utrecht conferred nothing upon the *Hudson's Bay Company*. It gave them nothing that was not theirs at the treaty of Ryswick, and the treaty of Ryswick gave them nothing that was not theirs before. The Charter obtained from King Charles the Second, may have granted all that was his (if any thing) to grant in

1670. 1670, but it would have required a new Charter to have granted what France ceded to Great Britain forty-three years after-

1713. wards. No doubt the treaty of Utrecht had this important bearing upon the Company that, although it conferred no territorial rights upon them, the territory it conferred on Great

Britain was then inaccessible to British subjects by any other route than through the Bay and Straits of Hudson, over which (if over any thing) the Company's Charter gave exclusive control, and over which, whether rightfully or wrongfully, they have exercised such control.

Matters continued in this state as regards the territorial rights of Great Britain and France for 50 years more, when Canada

1763. was ceded to Great Britain by the treaty of Paris in 1763.

Treaty of Paris.

During this period the Hudson's Bay Company occupied the posts on the coasts of the Bay, *and these only*, having made no attempt to penetrate into the interior or occupy even what the *British Geographers* of the time construed the treaty of Utrecht as conferring, not upon the Company, but upon Great Britain;

while on the other hand the French had covered that part of New France which still remained to them, (according to the British authorities) with posts or forts from the Lake of the Woods to the lower end of Lake Winnipeg; and remained in peaceable possession thereof, and in the most active prosecution of the trade, until the whole country was given up to the British by the peace of Paris, in 1763; by which, however, nothing was conferred upon the Hudson's Bay Company any more than there had been by the treaty of Utrecht, the rights acquired by these treaties being simply in common with other British subjects.

For a few years about the time of the transfer of Canada from French to British Dominion, the trade of the western territories languished, from a very natural want of confidence on the part of the Canadians by whom it had, up to that time, been carried on, and who now owed a new allegiance and had to seek a new market for the produce of their industry; but a fresh impulse was soon given to it, first by separate individuals, then by small companies, and finally by the great North-west Company of Montreal, who not only spread their operations over all the territories formerly possessed by the French, but explored new countries to the north and west, while the Hudson's Bay Company had not yet made a single establishment beyond the immediate confines of the sea coast.

The temporary depression of the fur trade at the period of the transfer of Canada to British dominion was of course advantageous to the Hudson's Bay Company, for the Indians inhabiting those parts of Canada where the

French posts were established around lake Winnipeg and its tributaries, would naturally seek a market in Hudson's Bay during the comparative cessation of demand at the establishments in their midst. But when confidence was restored and a new impulse was given to the trade in the north west of Canada, the supply was again cut off from Hudson's Bay, and now the Company for the first time entered into competition with the Canadian traders in the interior, where their first establishment

1774. was made in 1774. And why, it may be asked, did not the Hudson's Bay Company oppose the French Canadians in the interior a few years earlier, as well as they opposed them (principally the same people,) now that they had become British subjects? The answer is very simple. During French dominion they could not do it because the country belonged to France, but by the cession of the country to Great Britain, the Company had acquired the same right as any other British subjects to trade in it and they availed themselves of that right accordingly.

From this period an active competition was carried on between these companies, but the Canadian North West Company were every where in advance of their rivals; they were the first to spread themselves beyond the limits of the French, over the prairies of the Saskatchewan; they were the first to discover the great river of the north, now bearing the name of McKenzie, and pursue its course to its discharge in the Frozen Ocean. They were the first to penetrate the passes of the northern Cordillera and plant their posts upon the shores of the Pacific; and with such indomitable energy did they carry on their business that at the period of Lord Selkirk's interference, they had upwards of 300 Canadians, "*Voyageurs*," employed in carrying on their trade to the west of the Rocky Mountains.

It would be a useless task, now to enter into a detail of the attempt made by the Earl of Selkirk, as a partner of the Hudson's Bay Company, to ruin their opponents. It is only necessary to refer to it here as the first endeavour made to exercise the privileges contended for under the Charter over those territories which had not been acquired by Great Britain till the conquest or cession of Canada. Lord Selkirk having become the principal partner and acquired a predominant influence in the affairs of the Hudson's Bay Company, it was determined to assert the assumed privileges of the Company to an extent never before attempted, and for this purpose a grant of the country on

the Red River was made to His Lordship who commenced in 1811. 1811-12 to plant a colony there. \* A Governor was appointed, the colonists and the servants of the Company were armed and drilled, and in 1814 the claims of the Company to soil, jurisdiction and exclusive trade were openly asserted, and for the first time attempted to be enforced by the actual expulsion of the North-West Company; several of whose forts were surprised and taken, their people being made prisoners, their goods seized and the channel of their trade obstructed by the interception of their supplies.

W. Semple, 2nd appointed  
to that Office.

\* "Who have been the aggressors in their different quarrels, I am not able to determine, however, previous to 1811, at which time Lord Selkirk became connected with the Company trading to Hudson's Bay, and sent settlers from Europe to that country, no great differences existed between the servants of that Company and the fur traders of Canada. There might be difficulties between different posts, but seldom attended with serious consequences.  
Despatch of Lieutenant Governor Gore to Earl Bathurst, 9th September, 1816.

Overawed somewhat for the moment by this bold assumption of authority, the Canadian Company appear to have avoided the contest, but when forced into it they proved the stronger: the Governor was killed in leading an attack upon a party of the North-West Company who turned and gave battle, and the colony was dispersed. This final catastrophe occurred in the

1816. spring of 1816, while in the mean time Lord Selkirk was organising a more formidable force than had hitherto taken the field. Having procured a commission of the peace from the government of Canada he engaged a large force of the disbanded DeMeuron soldiers, equipped them in military style, procured arms, ammunition, artillery even, and started for the interior.

It must be allowed that it was a somewhat anomalous course for the government of Canada to have pursued to permit such a force to be organised; but when it is considered that great ignorance prevailed as to the state of those remote localities, that it was known that there had been disturbances and bloodshed the previous year, when also Lord Selkirk's position is considered, and that he went as a pacificator professedly to maintain peace, it may not be deemed so extraordinary that so much confidence should have been placed in him, for he was even granted a sergeant's guard of regular troops. It is not the object here, however, to enter into a discussion of the unfortunate occurrences of that period, or the particular action of the provincial government, and the circumstances are only referred to, to show that Canada actually exercised the jurisdiction, that Lord Selkirk's destination was the Red River colony, and that he deemed it necessary to fortify himself doubly with commissions as a Canadian Magistrate, first for Canadian territory, and second (under 43 Geo. 3rd) for the "*Indian territories*," so that those who resisted his authority on the ground that they were in Canada, he could judge under the one commission, and those who resisted on the ground that they were in the Indian territories, he could judge under the other while the judicial and governmental attributes claimed for the Company would have served as a third basis of operations; and thus with the actual force at his disposal there was a pretty fair prospect of the Hudson's Bay Company being made the absolute masters of the north-west country.

At the Sault St. Marie, however, Lord Selkirk met intelligence of the death of Governor Semple and the dispersion of his colony; nevertheless he still proceeded with his force as far as Fort William, on Lake Superior, where he arrived about the 11th of August, 1816. and soon after arrested the partners of the North West Company, who were there at the time, and took possession of the whole establishment including the merchandise and stores of the Company. The course pursued on this occasion, as appears by documents published at the time, shews the character of the pretensions set up at that period—pretensions which were then and not till then presumed upon.

It will be observed that Fort William was the principal depot of the Canadian merchants, through which all their supplies for and peltries from the north-west had to pass. By seizing on this point therefore Lord Selkirk had possession of the key of their whole trade, and was enabled to permit or refuse the transit of their goods as he saw fit. For whatever purpose, therefore, he obtained his two commissions of the peace in Canada,

the expedition simply resolved itself into a continuation of the attempt to destroy the North-West Company of Canada, the rivals in trade of the Hudson's Bay Company, for, however desirable it might be to arrest and bring to trial all parties implicated on either side in the death of Governor Semple, there could be no excuse for seizing the persons of those gentlemen who were known not to have been at the time within hundreds of miles of the scene of that catastrophe, merely because they were partners in the North West Company, nor, even if there were cause for their arrest, did that justify the taking possession of their property without the sanction or the form of law.\*

The object of entering upon this brief record is, to point out that all this occurred at *Fort William*, on the shores of Lake Superior, within what the Hudson's Bay Company, by their map and statement of "rights," now admit to be within the boundaries of Canada. And thus it will be seen that, while the pretension of extending the privileges of the Charter beyond the "coasts and confines" of the bay to the western territories of Canada, was a mere invention of that period, to further their own ends and to destroy the rival company of Canada, they were as ready to employ force at *Fort William* as in the valley of the Red River.

In further proof that the transactions at *Fort William* were openly done in violation of Canadian law and in defiance of Canadian authority it is only necessary to add that when Lord Selkirk's proceedings became known, warrants were issued for his apprehension and a party of constables sent to arrest him, and that refusing obedience to the laws of this country and presuming upon the force for the moment at his command in that remote locality (remote *then* as regards the *time* it took to reach it, though at our doors to day) he caused the constables to be taken prisoners themselves, and treated the Deputy Sheriff of the western district, who afterwards made the attempt, in like manner.

This war between the Companies, though injurious to both, failed to exterminate either, and the final result was a compromise by which they entered into partnership; and thus the trade has been carried on since, under the name indeed of the Hudson's Bay Company, but *expressly* in conjunction with the North-West Company of Canada, so that Canada can at no time be said to have been out of possession of her western territories within the limits occupied by the French at the time of the conquest, nor out of possession of the "Indian Territories" beyond, which, after the conquest, were first discovered by the Canadian traders and for which the license of exclusive trade was granted to the partners of the North-West Company of Canada, as such, in conjunction with the Hudson's Bay Company.

It is true that after the amalgamation of the Companies and  
1821. the license of exclusive trade granted in 1821, competition became  
*illegal* in the "*Indian Territories*," beyond the boundaries of Ca-

\* "From these Documents it appears, that the Earl of Selkirk, acting in his own cause, aided by an armed force, has not only made the Partners of the North West Company prisoners, but has also seized their Papers and Property."

Lieut. Govr. Gore to Earl Bathurst.

9th Sept. 1816.

nada, as indeed it had always proved *impracticable* on the part of minor traders either within or beyond the remote parts of the province, small traders being altogether unable to cope with the two great Companies. It is true also that after they, the two great Companies, had been for some time united, and when by the policy pursued by them the trade had ceased to be beneficial to, and had been lost sight of in Canada, an arrangement was effected between the two sections of the united Company by which

1838. the name of the North-West Company was dropped entirely, the lease relinquished, and a new one obtained in which the name of the Hudson's Bay Company alone appeared; but it

must be observed that this new arrangement was accepted and entered into by the British government by consent of the partners representing the original Canadian Company, for although this lease or license only affects the Indian Territories beyond the actual boundaries of Canada, it can scarcely be supposed that the government would have agreed to give it, had Canadian traders still remained in the field. The policy of the Companies, when joined, has however been so far successful that they have managed heretofore to secure themselves against opposition, many no doubt being imposed upon by the pretentious but erroneous construction put upon their Charter, and the public in general kept in the dark respecting a trade which, though partly carried on in the very centre of Canada and within range of steam navigation, is so managed as to pass by a circuitous route, by means of the primitive canoe and over portages on men's backs, away hundreds of miles into the interior and round by Hudson's Bay.

But the time has come when Canada must assert her rights, not only from that necessity for expansion which her growing population and trade require, but also because if she does not now begin to provide for the future by opening up her remote territories to colonisation, and securing the loyalty and attachment of the people by extending to them the rights and privileges of her laws and institutions, there is a moral certainty that a power far more formidable than the Hudson's Bay Company must in a very short period acquire the actual possession of those countries.

This brief chronological sketch of the history of the Company and of the circumstances connected therewith, must sufficiently shew that they have acquired no territorial grant whatever under either of the two conditions stated to which their Charter was subject: first as regards the countries then known upon the "coasts and confines" of Hudson's Bay, because they were already in the possession of the subjects of another Christian Prince, and were therefore excluded from the grant in terms of the Charter itself; and second, as regards discoveries, because when they first penetrated into the interior, 104 years after the date of their

1747. Charter, they found the country and a long established trade in the hands of others,—unless indeed as regards some discoveries to the north which are of no special importance to Canada, such as the Copper Mine River, discovered by Hearne under the auspices

1772. of the Company.

Under the first head the most sanguine advocate of the Company, upon a full investigation of all the circumstances, could only urge on their behalf a claim to certain points, or stations on the sea coasts of the bay, and even to these a doubtful and disputed title.

Parliamentary Paper,  
No. 542 of 1850.

The high legal authorities that may be quoted in favor of the claims of the Company cannot be held as of weight against the conclusions inevitably resulting from a fuller investigation of the subject, inasmuch as they are merely opinions upon the cases submitted. The latest opinion given upon the subject is that of Sir John Jervis and Sir John Romilly in their letter to Earl Grey, of January, 1850, in which they give it as their opinion, "That the rights claimed by the Company do properly belong to them." Before arriving at this conclusion, however, these learned gentlemen are careful to specify precisely what papers they had then under consideration, and to which alone they refer as the basis of their opinion. These papers were simply the "*Statement of Rights and the Map*" submitted by the chairman of the Company, Sir J. H. Pelly.

This opinion, therefore, can only be taken as affirmative of the power of the King to grant such rights and privileges as the Charter specifies, and that the Charter would cover all the territory claimed, but the question of whether that territory belonged to the King to grant was not before them. With respect to the territory which the wording of the Charter would cover, it would be difficult to say what it would not cover; and with respect to the validity of the grant of such powers, it is to be remarked that very high authorities have given a directly opposite opinion; and it may be asked why, if the Charter was valid, did the Company procure an Act of Parliament to confirm it in 1690, and why when that Act expired, which was limited to seven years, did they again ask for an Act to continue it? It is worthy of notice, too, that the seven years Act was passed during war with France; when it appears that Parliament did not scruple to grant or confirm a Charter for countries to which Great Britain had, at best, but a disputed title, based only upon a very partial, and, even during peace, a very precarious possession; nor is it less worthy of remark, that, when Parliament refused to re-grant or continue the Charter the Treaty of Ryswick had intervened, by which the rights of France were recognised, and those of Great Britain left, at most, in doubt, and when, therefore, any such Act would have been a direct violation of an international Treaty.

Another opinion appears to have been obtained by the Hudson's Bay Company at an earlier period, from Romilly, Holroyd, Cruise, Scarlett and Bell, equally upon the case drawn and without reference to the real points at issue, merely affirming that the grant of the soil contained in the Charter is good, and that it will include all the countries the waters of which flow into Hudson's Bay. This opinion is therefore, like the other, of no weight on questions which were not before the learned gentlemen who gave it.

Opposite opinions were obtained at an earlier period by the North-West Company, viz: in 1804, from Sir V. Gibbs and Mr Bearcroft. These opinions, however, although they touched the fundamental principles of the Charter, had no reference to the interior countries on the Red River, Lake Winnipeg, the Saskatchewan, &c., for the simple reason that no opinion was asked on a case which only arose six or seven years later, when Lord Selkirk came on the field.

The position of the question at this period was that the North-West Company being in possession not only of all the country formerly possessed

by the Canadian French in that direction, but also of the country first discovered by themselves, to the north-west of the Churchill River, came to the conclusion that their trade could be more conveniently carried on with these more remote parts through Hudson's Bay than through Canada. The question they submitted therefore was solely in regard to the validity of the Charter in respect of the navigation, trade and fisheries of the Bay itself. The North-West Company as little dreamt of asking an opinion respecting the legality of their trade in the interior as the Hudson's Bay Company thought, at that period, of attempting its forcible restraint. In the case put it is to be remarked that no reference is made to the early possessions of the French on the coasts of the bay, and consequent possession of the bay itself in communicating therewith, and yet, even without this, these opinions are entirely adverse to the exclusive privileges claimed under the Charter.

After the difficulties occasioned by the more recent assumption of power in virtue of the Charter to expel the North-West Company from the Red River country, under the auspices of Lord Selkirk, had become serious, another opinion was obtained by that Company in 1816, from Sir Arthur Pigott, Sergeant Spankie and Lord Brougham. This opinion must be held to be more valuable than those obtained by the Hudson's Bay Company, inasmuch as it enters more into the merits of the case and is therefore more explicit as to the real views of the learned counsel on the subject submitted to them, whereas the opposite opinions are such as the gentlemen who gave them would be at liberty to ignore upon a fuller submission of the case, without incurring a charge of inconsistency.

The opinion under consideration is very decided on the point that the Red River and Saskatchewan Countries are not within the limits of the Charter, even upon the merits of the description contained in the Charter itself, apart from the question of prior possession by another State. The question of prior occupation of these localities by the French is indeed lightly touched upon though the opinion, as above, is definitely given without it; but the rights of Canada now for the first time fully discussed, based on prior discovery, at least of the whole of the interior, prior occupation on the shores of the bay itself, and international Treaties, do not appear to have ever been pronounced upon by any of those high legal authorities who have heretofore been consulted, because no such case has ever been submitted; and yet, based upon history and facts it may be taken to supersede all necessity for raising any question as to the extent of the royal prerogative in giving validity to such a Charter.

Had the Hudson's Bay Company indeed deemed their position good in law, as against the North-West Company, in respect of the Red River country, it can scarcely be supposed that they would have resorted to force at such a lavish expense (and it must be added, involving no small amount of bloodshed) when the question could have been so easily determined by the legal tribunals, at an expense altogether inconsiderable as compared with the actual losses and costs incurred. They have indeed attempted to shew that they had not an equal chance with their rivals in the courts of this Province; but not to speak of the injustice of such an insinuation in itself, the objection is untenable while *they had the right of appeal*, and to suppose that they were deterred from taking such a course from any dif-



faculty attending the proceeding would be simply absurd, when we find them organising an *army* to defend their claims in those remote localities, and thus voluntarily removing the venue from the courts of law, by a far more difficult and expensive process, to the arbitrament of force where the interference of law could not be so readily invoked to check their proceedings.

And if any justification of this course could be based on the supposed validity of their Charter, and on the ground that it could be construed to cover that locality, why, when they failed to maintain their position by force, when the North-West Company even after the temporary interruption of their trade through the seizure of Fort William by Lord Selkirk, still continued in the ascendant, why did they not then resort to a trial at law, which, if it had resulted in their favor, would at once have secured a power exactly commensurate with the emergency to maintain their rights, for then, if the civil power had proved insufficient the whole power of the empire would have been available as far as necessary. But instead of trying the issue in a Court of Law they finally amalgamated with their rivals, affording thereby a clear proof that they had no hope of being able to treat them otherwise than as possessing equal rights, thus consenting to their opponents sharing with them what they had previously contended to be their private property.

To conclude the question of the Hudson's Bay Company's territories under their Charter, therefore, it is difficult to arrive at the result that they have any territorial rights at all, for in the first place the country was practically occupied by the French before the date of the Charter and consequently excluded from it, and in the second place because the whole country, including Hudson's Bay, was known as New France or Canada, as per maps and descriptions publicly known throughout Europe previous to that date, and therefore, if not so before, became the property of France by the Treaty of St. Germain's en Laye, in 1632, and as such *necessarily could not be and expressly was not granted* by their Charter, and in the third place, because by the Treaty of Ryswick the right of France to expel them as trespassers on her soil was manifestly admitted. And finally, even assuming that Great Britain originally had acquired a divided right with France, each to the extent of the establishments which their subjects respectively were the first to form, the Hudson's Bay Company would only have a right, under their Charter, to those particular posts, or forts, which they were the first to take possession of in localities previously unoccupied, for the Treaty of Ryswick conferred nothing upon them (if it even permitted them to retain any thing, which is doubtful) the Treaty of Utrecht, although, it gave Hudson's Bay to the British, conferred nothing upon the Company, apart from other British subjects, and the Treaty of Paris (although it gave Canada to Great Britain) conferred nothing upon them, except rights in common with other British subjects; while, until eleven years after the last named Treaty they never occupied anything beyond their original establishments on the coast, and those (also on the coast) conquered from or ceded by France at the Treaty of Utrecht, but which could not, by such subsequent conquest or cession be made subject to their Charter.

---



---

 BOUNDARIES OF CANADA.

Having thus disposed of the boundaries of the 'Hudson's Bay Company's Territories—if such can be said to exist—the boundaries of Canada next come to be considered, and a division of the subject will naturally suggest itself into two heads. First, the original boundaries of Canada under the French, and second, the boundaries of Canada as acquired by Great Britain in 1763. The southerly boundaries, when not affecting the present question, need not of course be particularly referred to.

It will not be necessary to enter at length into the question of the original boundaries under the French as they have already been sufficiently indicated. They *claimed* all to the north of the St. Lawrence, and were the first to *occupy* Hudson's Bay. If the British, besides their visits in search of a north-west passage, had seen fit to occupy the country for any practical purpose and been the first to do so, they might no doubt have claimed it for their own. Had any such actual occupation followed the voyages of Hudson and Button, notwithstanding the French footing on and claim to the whole continent north of the St. Lawrence, it must be admitted that a valid title would have been created. But when such occupation was only first attempted some fifty to sixty years later, in support of a commercial project of two Frenchmen who had been already engaged in the trade, and when France was in formal and actual possession, it cannot be denied that the French title was the preferable one. Of the original territories of Canada, Great-Britain therefore acquired a part by the Treaty of Utrecht, the residue remaining to France for fifty years later. On this head there seems to be no dispute, for British authorities designate a part of what they claim to have been acquired by that Treaty as Canada.

It now remains to be considered what were the boundaries of the country finally acquired by the treaty of 1763, which, according to French and other authorities, was much larger than according to British authorities; but it will perhaps be most satisfactory for the present to adopt the latter.

One of the most circumstantial British accounts of the westerly possessions of the French is to be found in a geographical and historical work published by Thos. Jefferys in 1760. After giving the French account of Canada, he proceeds to give the English version of its boundaries in the following words:

"Canada, according to the English account, is bounded on the north by the high lands which separate it from the country about Hudson's Bay, Labrador or New Briton, and the country of the Eskimeaux and the Christeneaux; on the east by the River St. Lawrence, and on the south by the Outawais River, the country of the Six Nations and Louisiana, its limits towards the west extending over countries and nations hitherto undiscovered."

The high lands referred to in the above are distinctly delineated on the maps published with the work as the northerly section of the range which, dividing to the north-west of Lake Superior, separates the waters flowing direct to Hudson's Bay from those flowing into Lake Winnipeg, crossing the Nelson River at split Lake or Lac des Forts, etc. Describing the country from Lake Superior westward the author goes on, at page 19, as follows:

"At the mouth of Les Trois Rivières, or the Three Rivers, is a little French Fort called Camenistagouia; and twenty five leagues to the west of the said fort, the land begins to slope and the River to run towards the west."

" At ninety-five leagues from this greatest height lies the second establishment of the French that way, called Fort St. Pierre, in the Lake des Pluies. The third is Fort St. Charles eighty leagues farther on the Lake des Bois. The fourth is Fort Maurepas, a hundred leagues distant from the last, near the head of the Lake of Ouinipigon. Fort La Reine, which is the fifth, lies a hundred leagues further on the river of the Assiniboels. Another Fort had been built on the River Rouge, but was deserted on account of its vicinity to the two last. The sixth, Fort Dauphin, stands on the west side of Lac des Prairies, or of the Meadows, and the seventh, which is called Fort Bourbon, stands on the shore of the Great Lake Bourbon. The chain ends with Fort Poskoyac, at the bottom of a River of that name, which falls into Lake Bourbon. The River Poskoyac is made by Delisle and Buache to rise within twenty-five leagues of their west sea, which, they say, communicates with the Pacific ocean. *All these Forts are under the Governor of Canada.*"

The above, it will be observed, is the English account of what was still French Canada in 1760, just after the taking of Quebec and before the final conquest and cession of the country. The River Poskoyac is that which now bears the name of the Saskatchewan, upon which Sir Alexander McKenzie states that the French had another Fort higher up than Fort Poskoyac. \*

The same author, Jefferys, in his description of Louisiana, says: " It is bounded on the N. by Canada; on the E. by the British Colonies of New-York, Pennsylvania, Maryland, Virginia, &c., &c." The map accompanying this description claims the British Colonies, Virginia, &c., as coming up to the east bank of the Mississippi, and therefore it is Louisiana west of the Mississippi that he refers to as bounded by Canada on the north, that is to say, from the sources of the Mississippi westward.

The same year in which this work was published, all Canada was surrendered to the British, though not finally ceded till three years after.

In surrendering the country to the British the Marquis de Vaudreuil submitted articles of capitulation which were marked "granted," or "refused, etc." according as they were finally agreed to by General Amherst. In guarding the interests of the Canadian colonists in every part of the country surrendered, the localities above described by English authority as being under the "Governor of Canada," are designated as "*the Countries above*," and the 46th article of the capitulation is as follows:

" The Inhabitants and Merchants shall enjoy all the privileges of trade under the same favors and conditions granted to the subjects of Her Britannic Majesty as well in the *Countries above* as in the interior of the Colony.—Granted."

By which these countries were manifestly surrendered along with the rest of Canada, and the future rights of the Canadians guaranteed thereto by the provision that no British Subjects should ever enjoy any privileges of trade there in which they did not share; not indeed that this guarantee, although it would decidedly have that effect, could have been foreseen as a safeguard against the Hudson's Bay Company who had never at that period penetrated into the country, it being simply intended to prevent any cause whatever from depriving the French colonists of the benefits of a trade which had always been one of the most important in the country.

In the negotiations for peace that followed in 1761, which were directed on the one part by Mr. Pitt, and by the Duke de Choiseul on the

\* " It may be proper to observe, that the French had two settlements upon the Saskatchewan, long before, and at the conquest of Canada; the first at the Pasquia, near Carrot River, and the other at Nipawi, where they had agricultural instruments and wheel carriages, marks of both being found about those establishments, where the soil is excellent."

Note to General history of the Fur Trade, p. LXXIII. See Mc Kenzie's Voyages, London, 1801.

other, and which ended, for the time, in failure, France contended for the boundaries of Louisiana extending to Canada, which Great Britain opposed. Finally, the Treaty of 1763 allowed Louisiana to extend west of the Mississippi to its source, and made that River from its source downwards the boundary between the British and French possessions, the boundary from the source of the Mississippi westward being left undetermined, a question which had ultimately to be settled with the United States instead of with France.

1846.

The system adopted and industriously followed up by the two rival Companies after their union had indeed so disseminated an erroneous appellation, that the country north and north-west of the Mississippi had come to be commonly called the Hudson's Bay Company's Territories; but when diplomatists and statesmen came to study the subject, tracing up from history and fact their respective claims, as bearing upon the Oregon question,

they did not stultify themselves by the use of such an erroneous term; accordingly we find Mr. Buchanan, now President elect of the United States, using the following language, in concluding a proposition made by him on 1st July, 1846:

"The line proposed will carry out the principle of continuity equally for both parties, by extending the limits both of ancient Louisiana and Canada to the Pacific along the same parallel of latitude which divide them east of the Rocky Mountains."

The same line of argument sustains the British plenipotentiary when, in arguing the pretensions of his government to Oregon, he traces the progress of the Canadians westward across the Rocky Mountains to the Pacific.

The next step in the natural progress of events is the description of Canada under British sway. The first step after the Treaty of Paris was to provide for the Government of the settled parts of the country for which purpose the Government of Quebec was organised, comprising however a very limited portion of Canada, as per proclamation of 7th October, 1763, the rest of the country being thereby reserved from survey or settlement, for the moment, for the protection of the Indians. The descriptions of Canada however of that period took in the country to the westward of Pennsylvania, by the Ohio River, to the Mississippi. And the Imperial Statute of 1774, commonly called the "Quebec Act," describes the Province as extending "Northward to the Southern Boundary of the Territory granted to the Merchants, Adventurers of England trading to Hudson's Bay," but does not specify what their boundaries are, and it will be seen, by what follows, that the construction put upon this Act, by the British Government, nine years later, was adverse to the present pretensions of the Company. The Treaty of Independence of the United States provided a new southerly boundary for Canada, a part of what had formerly gone

under that name having been ceded to the United States; and by the commission issued to Lord Dorchester—the first after this treaty—the same words are used in describing the boundaries of Canada, as in the Treaty, viz:

Independence of United States boundary of Canada then adopted.

Oregon negotiations.

Lord Dorchester's Com-  
mission.

"Through Lake Superior northwards, of the Isles Royal and Philipeaux to the Long Lake; thence, through the middle of the said Long Lake and the water communication between it and the Lake of the Woods, to the said Lake of the Woods; thence, through the said Lake to the most north-western point thereof, and from thence, in a due west course to the River Mississippi and northward to the southern boundary of the territories granted to the Merchants Adventurers of England trading to Hudson's Bay."

This description, it will be seen, leaves the boundaries beyond the sources of the Mississippi indeterminate. On the supposition that a line due west from the Lake of the Woods would intersect the Mississippi, the King was obliged to limit the extent of Canada, on such line to the Mississippi proper, because by the Treaty of Paris, France retained the whole country to the west of the Mississippi from its source downwards. Had the King's Commission said from the intersection of the *due west* line with the Mississippi "*due north*," it might have been argued that it provided a westerly boundary, but it simply says "*northerly*," because although it was necessary to limit it to the Mississippi, where Louisiana commenced, there was no need for being specific beyond the sources of that River where the westerly boundary of Canada was yet unknown. Of the extent of Canada to the north by this description, it is enough to say that it was the same as by the Act of 1774, and required the boundaries of the territory granted to the Hudson's Bay Company, to be defined *first*, and if that failed it had no other limit, short of its original extent under the French.

At the "definitive Treaty of Peace" with the United States their territory did not extend at any point to the West of the Mississippi, until they acquired Louisiana in 1803. It will be remembered that Mr. Pitt objected to the northerly boundary of Louisiana coming so far north as the southerly boundary of Canada in 1761, that nevertheless it was so settled in 1763 that the Mississippi should be the boundary to its source. This result seems to have been a compromise by which Louisiana was confined almost entirely to the west of the Mississippi, Great Britain thus gaining her point on the east which came more nearly in contact with her old possessions, and giving to France entire scope on the west to the very sources of the Mississippi, the boundary from thence westward being left undetermined. This point had accordingly to be afterwards settled with the United States, who had in the meantime acquired the rights of France. This settlement ultimately admitted the 49th parallel of latitude as the northerly boundary of Louisiana, and as such necessarily the southerly boundary of Canada from the Lake of the Woods due west to the Rocky Mountains, passing north of the source of the Mississippi proper, though intersecting some of its tributary streams, the only error in which was that the line should not have been north of the source of the Mississippi, an error resulting from a previous treaty with the United States, at a time when it was supposed that the parallel of latitude agreed upon east of the Mississippi would intersect that river.

Were the King's letters patent to Lord Dorchester indeed taken literally at the present day in regard to the southerly boundary of Canada, the due west line of the description, not intersecting the Mississippi, would go on as far as British territory, not otherwise organised, would carry it, which would be to the Pacific, or if limited at all it would be by the first waters of the Mississippi which it did intersect, which would be the White Earth River,

and this would in fact correspond with the extent of Canada previously known to the French, taking in all the old forts already mentioned and leaving out the "countries and nations hitherto undiscovered," that is at the time of the conquest, though at the period when that description was made the North-West Company were carrying on an active trade much farther to the west: nor is it clear that this would be adverse to the intention of the description, for some of the maps of that period represent the Mississippi as west of the Red River.

The southerly boundary of the British dominions west of Lake Superior being therefore demonstrated as identical with the southerly boundary of Canada to *some point due west* of the Lake of the Woods, the only question is as to where that point is to be found; is it the White Earth River, the first waters of the Mississippi with which the due west line intersects? or is it the summit of the Rocky Mountains, on the same principle that the *co-terminous* boundary of Louisiana was ultimately so construed?

The next point to be determined is the northerly extension of Canada from its southerly boundary. The official description, corresponding with the Act of 1774, carries it to the boundary of the Hudson's Bay Company's Territories, but the same official description ignores the boundaries they claim, (*thus proving so far the construction then put upon the Act of 1774*.) for it carries the southerly boundary of Canada down the watershed of Hudson's Bay from two to three hundred miles to the Lake of the Woods, and *thence due west*, thus making the starting point far within what the Hudson's Bay Company claim, and thus, *from a point within what they claim* as their territory, it is to extend northerly to their territories. If then the "rights" of the Hudson's Bay Company were even far less equivocal than they are, their southerly boundary, as pretended by themselves, is entirely demolished, and the question arises *where is the boundary of their territories so described as the northerly limit of Canada?* The question of territorial rights has already been so fully discussed that it is unnecessary to repeat the arguments. The only possible conclusion is, that Canada is either bounded in that direction by a few isolated posts on the shore of Hudson's Bay, or else that the Company's territory is—like the intersection of the due west line with the Mississippi—a myth, and consequently that Canada has no particular limit in that direction.

The accompanying map illustrates the northerly boundary of Canada, according to British authorities as ceded by the French in 1763, there being no westerly boundary then known or since provided. This is perhaps all that could in the first instance be absolutely claimed as under the Government of Canada, were it not that, since the final determination of the southerly boundary, the Imperial Government merely described the authority of this Government as extending over *all the Countries theretofore known as Canada*, which might fairly be taken to cover the territory acquired by the Treaty of Utrecht, as well as that acquired by the Treaty of Paris.

### BOUNDARIES OF THE INDIAN TERRITORIES.

The boundaries of the Indian Territories need little consideration or explanation, as they simply include all that belongs to Great Britain in North America to the north and west of Canada, excepting the Territory

(if any) which the Hudson's Bay Company may of right claim. It must not be lost sight of, however, that the great bulk of this territory has been acquired by the Crown of Great Britain through discoveries of its Canadian subjects, beyond whatever may be determined to be the westerly boundary of Canada, across the Rocky Mountains to the shores of the Pacific, and by the McKenzie River to the Frozen Ocean. The importance of these discoveries in the negotiations pending the Treaty of Oregon, cannot be forgotten, for it is in virtue of *Canadian Discovery* and *Canadian Settlement* that the British negociator was enabled to maintain his position in the controversy, and secure a footing for his country on the Pacific. And when, it may be asked, did ever the Hudson's Bay Company afford such an important advantage to British interests?

Sir Alexander McKenzie's journey in 1793 across the Rocky Mountains (the first ever performed north of Mexico) is thus referred to by the British Plenipotentiary, in negotiating the treaty of Oregon :

" While Vancouver was prosecuting discovery and exploration by sea, Sir Alexander McKenzie, a partner in the *North West Company*, crossed the Rocky Mountains, discovered the head waters of the river since called Frazer's River, and following for some time the course of that river, effected a passage to the sea, being the first civilized man who traversed the continent of America from sea to sea in these latitudes. On the return of McKenzie to Canada, the *North West Company* established trading posts in the country to the westward of the Rocky Mountains."

Oregon Negotiations.

This was the British title to that part of the country, and but for this journey and the establishing of these trading posts, by which were acquired what the same diplomatist says " may be called beneficial interests " in those regions by commercial intercourse, " the probability is that Great Britain would now hold no continuous possessions across this continent, if she even held any isolated localities on the Pacific in virtue of her discoveries by sea.

Lewis and Clark, Americans, descended the southerly branch of the Columbia River, 1805, and in 1811, Mr. Thompson, of the North-west Company, came down the main branch from the north, whose discovery is thus referred to by the British Plenipotentiary :

" In the year 1811, Thompson, the Astronomer of the *North West Company*, discovered the northern head waters of the Columbia, and following its course till joined by the rivers previously discovered by Lewis and Clark, he continued his journey to the Pacific."

And again

" Thompson, of the *North West Company*, was the first civilized person who navigated the northern, in reality, the main branch of the Columbia, or traversed any part of the country drained by it."

This is the title by which Great Britain has been enabled to retain the main branch of the Columbia to its intersection with the 49th parallel of north latitude, and the free navigation for her subjects of the whole river from that point to its discharge in the Pacific Ocean, as secured by the Treaty of Oregon, 1846.

With respect to McKenzie's discoveries to the north, no diplomatic reference thereto can be quoted, inasmuch as there has been no disputed title on the part of any foreign power to give rise to any controversy upon the subject.

It may fairly be urged therefore, that these "Indian Territories" originally the fruits of Canadian enterprise, perseverance and industry should no longer be shut out from the Canadian people, but should in fact be united to Canada as a part of the British Dominions, which Canadian subjects have had the merit of acquiring and retaining for the British Crown.

### JURISDICTION.

The question of jurisdiction next comes under consideration, and in this, as regards the Hudson's Bay Company, it is apprehended that the actual exercise of it is widely different from what existing laws would sanction.

The mystery with which this Company have managed to shroud their operations in the interior renders it difficult to say what they do or what they do not do, but it is generally understood that they actually exercise unlimited jurisdiction in every respect, civil, criminal and governmental, and that not only in what has been considered their own territories, but also in the Indian Territories and those parts of Canada not immediately contiguous to settlement, all which existing law positively forbids them to do, it need not be said in Canada, but either in their own territories or in the Indian Territories.

By the Imperial Statute 43 George 3, chapter 138, the jurisdiction over the Indian Territories and all "*parts of America not within the limits of the provinces of Lower or Upper Canada, or either of them, or within any civil government of the United States of America,*" is vested in the said provinces. It is a curious circumstance that the very words of this Act which seem to have been intended to deny all claim to any jurisdiction on the part of the Hudson's Bay Company, should have been taken hold of as the means of questioning its reference to them. The preamble of the Act in giving the reason for the enactment states that, offences not committed within the limits of the Canadas or the United States, as above, "are therefore not cognisable by any jurisdiction whatever." This the Company argued could not mean their territories *because* jurisdiction *did* exist there. The Act, they said, could not mean *all* British America not within the limits of the Canadas, for the assertion that no jurisdiction existed was not true of Nova Scotia or New Brunswick, and therefore might not be true of Hudson's Bay. Thus, in fact, it appears that the framers of the Act having their minds directed to the north-west, where the offences referred to had occurred, forgot to exclude the provinces lying on the opposite side of Canada, on the Atlantic coast, from its operation; and this omission, when the war was carried on between the two Companies in the interior, Lord Selkirk turned to account to throw doubt on the applicability of the Act to the Company's Territories. But the assumption that this Act does not affect their pretensions is doubly futile; for, when more closely considered, it either brings their Territories within Canadian jurisdiction or it ignores them altogether, and in either case it contracts the limits they claim. If they make good their assertion that it does not affect their territories, then it destroys their claim to have their limits extended to the boundaries of Canada. The territories referred to in the preamble of the Act are those not within the limits of *either* Lower or Up-



per Canada, the two provinces being treated *distinctly* as regards the territories not within their limits. Now taking Lower Canada in the first instance, it is bounded by the Ottawa, and a line due north from the head of Lake Temiscamingue, and the places outside its limits on which the Act would have effect, if not the Company's territories must certainly be something between those limits and their territories. But the question is more important as regards the places outside of Upper Canada. If the maps accompanying the "Statement of Rights" submitted by Sir J. H. Pelly be correct, then the territory affected by the Act is about 1500 miles distant in its nearest part from the most remote point in Canada. In other words, Canada ends at the source of Pigeon River, and the Indian Territories begin at the top of the Rocky Mountains, and we are required therefore to assume that the Imperial Legislature meant to commit the absurdity of giving jurisdiction to the courts of Canada over a territory beginning at a distance of some fifteen hundred miles from her frontier, while a different British jurisdiction (that of the Company) prevailed in the intervening space. But assuming for fact, the Company's view of the case that it did not affect their territories, we find the very purpose for which the Act was passed as expressed in the title to be to provide a jurisdiction for "certain parts of North America *adjoining* to the said provinces" of Lower and Upper Canada. Consequently, if the territory affected by the Act only commences at the summit of the Rocky Mountains, as represented by the map submitted by Sir J. H. Pelly, then as it *adjoins* this province, Canada must extend to the summit of the Rocky Mountains, so that on their own shewing the jurisdiction they exercise in the intervening space, at Red River for instance, is out of their own territories, and therefore not only without the sanction of law but in violation of a positive enactment. They must thus either ignore their own pretensions to the territory between what they call the westerly boundary of Canada, and easterly boundary of the "Indian Territories," or they must admit that the Act under consideration (which is still unrepealed) applies to their territories, in which case their jurisdiction in every part would be in violation of the statute.

But if there was any doubt on the subject before it was fully removed by the Act 1 and 2 Geo. 4, Cap. 66, which was passed after all the strife and bloodshed in the north-west, and which after reciting the doubt raised respecting the former Act being applicable to the Hudson's Bay Company's territories, declares at section 5 in the strongest and most comprehensive manner, that the said Act and all its clauses shall be construed to apply to their territories, anything in "*any grant or Charter to the Company to the contrary notwithstanding.*"

This Act, 1 and 2 Geo. 4, Cap. 66, gives jurisdiction as full and complete as language can make it over all the Indian and Hudson's Bay Company's Territories to the Courts of Canada, and it provides for the appointment of Justices of the Peace by the Crown (both for the Indian Territories and Hudson's Bay Company's Territories) to whom the *Canadian Courts are empowered* to issue commissions "to take evidence in any Cause or Suit and "return the same, or try such issue, and for that purpose to hold courts, &c." These courts are most distinctly made subordinate to the Courts of Canada, &c., and can in fact be created by, and exist through them only.

By the 11th and 12th clauses, however, the Crown is empowered to

create Courts of Record, without the intervention of the Canadian Courts, (but without limiting the power to be exercised thro' them), for the trial of small causes and petty offences, the former being limited to civil cases not affecting a larger amount than £200, and the latter to cases in which the offence does not subject the person committing the same to capital punishment or transportation.

By this Act it is repeatedly declared and enacted in the most emphatic manner, that its enactments shall have effect "notwithstanding any" thing contained in any Charter granted to the governor and company of "adventures of England trading to Hudson's Bay."

It is true the last clause of the Act reserves to the Company in the most ample manner all rights and privileges they "are *by law entitled* to claim and exercise under their Charter." This it will be observed is what the "Statement of Rights" refers to when claiming a "*concurrent jurisdiction*" with the Canadian Courts. Now, when it is observed that the Legislature has refrained from expressing any opinion as to what the rights or privileges of the Company really are, and cautiously abstained from recognising any but what they already had "*by law*," it is difficult to suppose that it was the intention of the Act to recognise in them those very powers which it was making the most ample provision for the exercise of by a totally different authority in strong and repeatedly expressed abnegation of their pretensions.

It is also to be observed that the previous Act, 43 Geo. 3, which denies their jurisdiction is still in force, unrestricted in every particular, and not deriving its force from the subsequent statute, which is merely *declaratory* in that particular, of its proper construction.

The question of whether the Company can exercise any legal jurisdiction within their own territories,—limited to their just extent,—loses its importance however in face of the more serious question of its actual exercise both in Canada and the Indian Territories, and that even to the extent of life and death, while the intention of the Imperial Legislature in creating a jurisdiction for those territories, reserved all important cases, either civil or criminal, for trial by the regularly constituted legal tribunals of an organized community, where the *Charter* of British rights would be held as sacred as the interests of a commercial Company who assume to be themselves the Judges where (without any reflection upon them collectively or individually) cases must, in the very nature of things arise in which they ought to be the judged.

It therefore becomes of very great moment to ascertain the truth of certain statements that have been made to the effect that their principal officers at Red River hold their commissions from the Crown, and if so, under what form, for what extent of territory, and how described. Such commissions might no doubt have been issued under the statute 1 and 2 Geo. 4 for the Hudson's Bay Company's Territories and for the Indian Territories, for the trial of small causes and offences of a minor nature as already described, without in the least infringing upon or limiting the right of Canada to intervene; but if the British Government has expressly included the Red River country in any such commissions, it can only have been through a misapprehension of boundaries, which is not to be wondered at from the policy pursued since the union of the Companies, and the

erroneous view of the case they have so constantly disseminated, and no doubt any such powers, if they have been granted, would be withdrawn as soon as the case has been brought fully under the consideration of the Imperial authorities.

In concluding the question of Jurisdiction it is necessary to observe that the Imperial Statutes, herein quoted, which vest the Jurisdiction in Canada to the shores of the Pacific, have been repealed in so far as they relate to Vancouver's Island by the Act 12 and 13 Vic. Cap. 48, which re-invests the Jurisdiction of Vancouver's Island in the Imperial Government until the establishment of a local Legislature, which the Act contemplates.

Vancouver's Island.

At the same time, a charter was granted to the Hudson's Bay Company for the colonization of the Island, conveying a grant of the soil.

Neither the Act nor the Charter, however, confers any jurisdiction upon the Company.

The Company were required by the terms of the grant to colonize the Island within five years, failing which the grant was to become void. It was also stipulated that the grant might be recalled at the time of the expiration of their lease for the Indian Territories upon payment to the Company of the expenses they might have incurred, the value of their establishments, &c.

### GENERAL REMARKS.

Before concluding this Report it is desirable to offer a few general remarks upon the subject, which the policy of the Company has kept out of view and which consequently is not generally well understood.

The Hudson's Bay Company claim under three separate titles, the first of which is the Charter of Charles the II, granted in 1670, *for ever*. The second, is the lease originally granted in 1821 to them in conjunction with the North-West Company of Canada for the Indian Territories. The third, is their title to Vancouver's Island, as explained. Under the first they base their claim to government, jurisdiction and right of soil over the whole country watered by rivers falling into Hudson's Bay,—at least, such is the theory, although they have abandoned it south of the present southerly boundary of Canada at Rainy Lake, the Lake of the Woods and along the 49th parallel, to the south of which those rivers take their rise. Under the second, they claim exclusive trade from the Rocky Mountains, west to the Pacific, and from the sources of the McKenzie River to the Frozen Ocean. There is no dispute about their title on this head, but their lease expires in two years, and it is the renewal of this lease for a further period of 21 years which they now seek to obtain.

It will be seen by the question of boundary already treated, that the country about Red River and Lake Winnipeg, etc., which they claim under their Charter, absolutely belongs to Canada; and it will be observed that the abstract right, not the value of the territory, has been dwelt upon, but unfortunately the latter has been as little generally understood as the former, the result of the means the Company have taken to conceal it; for

seldom if ever has the wisdom and foresight of man devised a policy better calculated to the end for which it was intended than that adopted since the union of the Companies in 1821.

Before that union the Canadian Fur Trade gave employment to some thousands of men as mere carriers, or "*Voyageurs*" as they were termed.

In endeavouring to depreciate the national services rendered by the North-West Company during the war of 1812, at the capture of Michilimacinae, &c., Lord Selkirk alludes to this body of men as forming the "*Voyageurs Corps*," but denies credit to the Company for their important services which he admits "in a great measure secured Canada," because they were not constantly employed by the Company, and effected this service at a season of the year when the Company did not require them. Assuming this to be the fact, however, had there been then, as now, no such Company and no such trade, there would have been no such body of men ready for action in the hour of danger.

Had the circumstances of the trade continued the same to the present day, settlement must have followed the route of such a line of traffic, and the continual intercourse between this country and the fertile plains of the "far West" would have placed us as far in advance of our American neighbours in the colonization of those countries, as we are now behind them.

But the policy of the united Companies has been so admirably carried out in all its details, that an erroneous impression respecting the country and everything connected with it had gradually got possession of the public mind, and it is wonderful with what tact such impressions may sometimes be conveyed without any statement being made contrary to truth. The very appellation of "*Hudson's Bay Territory*," as applied for instance to the Red River country, carries a false impression with it, for the waters of the Mississippi and the Red River, the Assiniboine and the Missouri, interlace with each other there, and therefore, the designation of "*Gulf of Mexico Territory*" would just be as correct. But what a different impression it would convey as regards climate? Again, almost every mention of the available parts of the Western Territories, which are well known to possess a soil and climate adapted in the highest degree for successful settlement, is interwoven with some reference to *ice* in some shape or other, which no doubt the Company truly encounter in carrying the trade some eight hundred miles due north through Hudson's Bay.

An admirable specimen of this kind of policy, by which erroneous impressions may be conveyed, is to be found in Sir J. H. Pelly's letter to Lord Glenelg, of 10th February, 1837 :

"For many years prior to the conquest of Canada, French subjects had penetrated by the St. Lawrence to the frontiers of Rupert's Land; but no competition had occurred between the traders of the two countries within the territories of the Hudson's Bay Company previous to the cession of Canada to Great Britain.

Parliamentary Papers,  
No. 547 of 1842.

"Subsequent to that period, the greater capital and activity of British subjects led to a competition, first on the frontier parts, then in the interior, and at last to the formation of a Company, combining all the individuals at that time engaged in the trade, to countries bordering on and west of Lake Superior, under the firm of the North-West Company of Montreal."

This when dissected is a significant paragraph. *Where are "the frontiers of Rupert's land,"* if the French, whose Forts were all around Lake Winnipeg, had not reached them before the cession of Canada to Great Britain? This is an important corroboration of the views of the boundary question explained in the present report.

That "no competition had occurred within the Territories of the Hudson's Bay Company" up to that time may be very true, because the Company had never come up from the shores of the Bay, and the French had not gone down—from their places on Lake Winnipeg—to the Bay. The second paragraph, above quoted, may also be substantially true, but yet it is so framed as to convey to the general reader that the competition arose from the inhabitants of Canada advancing beyond where they had been before; whereas it was the Hudson's Bay Company who then came up, for the first time, from the shores of the Bay, which led to the competition "first on the frontier parts," of Rupert's land, "then in the interior," on Lake Winnipeg, the Saskatchewan, &c., where the Canadians had long enjoyed the trade without competition.

Such is the system and policy pursued by the Company to exclude from view and create erroneous impressions respecting the Western portions of this Province, than which there is perhaps no finer country in North America. The same course marks their proceedings at the present moment, for no intimation has been given in this country of their intention to apply for a renewal of the lease of the Indian Territories, though, exercising the privileges they do in countries subject to the Canadian Government, it would not have been unreasonable to expect a different course. Neither does it appear that they have taken any means to inform the inhabitants of those countries, whose rights and interests are most deeply affected by the action to be taken, that they were to make this early application for renewal of their lease. Had it been effected in the quiet manner they seem to have desired,—a consummation which the thanks of the country are due to the Imperial Government for having refused to sanction—*they only* would have been heard in their own case, and the result would have been, alike to the people here and in the more remote territories, a surprise.

Canada has no quarrel with the Hudson's Bay Company, and desires no harsh measures towards them. It would be alike ruinous to them and injurious to the countries over which they hold either legal or illegal sway to put a sudden stop to their operations, but it is an error to suppose that the governing of those countries is a task of uncommon difficulty. The state of anarchy which prevailed in those countries during the warfare of the Companies was the result of the strife between them, where there was no sort of authority, except what they seemed equally to wield, and not arising from any turbulent or ungovernable spirit on the part of the native population. On the contrary, the moment a recognized authority stepped in to control both Companies, implicit obedience was at once yielded to it throughout those vast territories, and either party would have found itself powerless to command followers for any purpose of further aggression. This was upon the occasion of the withdrawal of all commissions of the peace, previously granted to the leading people of the two Companies, the appointment of two special Commissioners, (one of them a member of the Executive Council of Lower Canada), and the issuing of a proclamation

in the name of the Prince Regent by authority of a despatch from Earl Bathurst, of 6th February, 1817, requiring the mutual restitution of all the places and property captured during the strife, to the party who had originally possessed the same, and the entire freedom of the trade to each party, until further adjudicated upon. Galling as this restitution must have been in numerous instances where party feeling, embittered by the loss of many lives, had reached the highest pitch of excitement, it was immediately complied with.

The proper course to pursue, therefore, would be to lay before the Imperial Government the expediency of annexing the Indian Territories to Canada, shewing that by this means only can those countries be retained long in the possession of Great Britain. For colonized they *must and will be*; it is only a question of who shall do it. If we do not, the Americans will, and that in spite of any thing the Company can do to prevent it. That these Territories are fit fields for settlement it is useless to dispute, for one physical fact upsets all theories to the contrary. Where a country is found to sustain *animal life* to such an extent that hundreds of thousands of wild cattle find subsistence there both in summer and winter, there man also can find a home and plenty. Nor is the country possessing this characteristic confined to a narrow strip along the frontier, but continuing to widen to the Westward it is found that the climate, even on the East side of the Rocky Mountains and at a depth of seven degrees North of the American Boundary, is milder than the average of the settled parts of Upper Canada.

On the West side of the Rocky Mountains the climate is mild to a still higher latitude, but Vancouver's Island together with the contiguous main land is perhaps one of the finest countries in the world for colonisation. The only drawback is the difficulty of access, a difficulty which the present system will never remove, for it looms larger now than it did forty or fifty years ago, when the North-West Company of Canada poured a continuous stream of traffic across the continent. This Island cannot now of course be annexed to Canada on the same terms as the other Indian Territories, as the existing Charter under which the Island is held (a different and distinct thing, be it remembered, from either the old Charter or the expiring Lease) entitles the Hudson's Bay Company to payment of the value of their establishments if the grant be rescinded, which Canada would naturally be expected to pay, if the Island were conceded to her, and it might be well to see now upon what terms this could be done, because it seems that if it be not done at the expiration of the Lease of the "Indian Territories," it could not be done afterwards, unless indeed the Company have failed to fulfill the conditions required within the first five years.

Twelve years ago, the United States had no communication with their territories on the Pacific except by sea, and during the Oregon negotiations, when proposing strenuous measures upon the subject, the President in his message to Congress 2d December, 1845, says :

"An overland mail is believed to be entirely practicable; and the importance of establishing such a mail at least once a month, is submitted to the favorable consideration of Congress.

How different the circumstances now, and how "entirely practicable" it has proved need not be dwelt upon, but it must be remarked that at no

other point, North of the Gulf of Mexico, are the facilities for communication across the continent anything like equal to what they are through Canada, there being good navigation, three fourths, if not more, of the whole distance; first to the head of Lake Superior, from whence the navigation is broken to Lake Winnipeg (though about 150 miles of this distance is navigable,) then through that Lake to the Saskatchewan, on which there are obstructions, in the lower part, near the Lake, from whence the navigation is unimpeded to the very base of the Rocky Mountains.

It would be very desirable, therefore, and quite practicable, if the British Government will consent to annex the Indian Territories, extending to the Pacific and Vancouver's Island, to Canada, to establish, during summer, a monthly communication across the continent. It is of incalculable importance that these measures should be most forcibly pressed upon the Imperial Government at the present juncture, for on their solution depends the question of whether this country shall ultimately become a Petty State, or one of the Great Powers of the earth; and not only that, but whether or not there shall be a counterpoise favorable to British interests and modelled upon British institutions to counteract the preponderating influence—if not the absolute dominion—to which our great neighbour, the United States, must otherwise attain upon this continent.

No reference has been here made to the controversy between the Company and those who accuse them of exercising a pernicious influence over the Indian population, nor is it necessary to enter into the subject farther than to point out the erroneous impression the Company strive to inculcate to the effect that they are necessary to the Indians. It may well be that the state of things is better, under them, than it was when the two powerful Companies were in hostile array against each other; and it may be that their affairs are as well conducted, with reference to their effect upon the native population, as could well be expected of a Commercial Company, having the primary question of profit and loss as the object of their association. But the question really comes to be, whether those countries shall be kept in *statu quo* till the tide of population bursts in upon them, over an imaginary line, from a country where it has been the rule that the Indian must be driven from the lands the White man covets; or be opened up under the influence of the Canadian Government, which has always evinced the greatest sympathy towards the Indian race, and has protected them in the enjoyment of their rights and properties, not only in their remote hunting-grounds, but in the midst of thickly peopled districts of the country.

CROWN LAND DEPARTMENT,  
Toronto, 1857.

JOSEPH CAUCHON,  
Commissioner of Crown Lands.

## APPENDIX (C.)

**THE ROYAL CHARTER** for incorporating the HUDSON'S BAY COMPANY, granted by his Majesty King CHARLES the Second, in the 22nd year of his reign, A. D. 1670.

CHARLES THE SECOND, by the grace of God King of England, Scotland, France and Ireland, Defender of the Faith, &c., To ALL to whom these presents shall come, greeting: WHEREAS our dear and entirely beloved Cousin, Prince Rupert, Count Palatine of the Rhine, Duke of Bavaria and Cumberland, &c.; Christopher Duke of Albemarle, William Earl of Craven, Henry Lord Arlington, Anthony Lord Ashley, Sir John Robinson, and Sir Robert Vyner, Knights and Baronets; Sir Peter Colleton, Baronet; Sir Edward Hungerford, Knight of the Bath; Sir Paul Neele, Knight; Sir John Griffith and Sir Philip Carteret, Knights; James Hayes, John Kirke, Francis Millington, William Prettyman, John Fenn, Esquires; and John Portman, Citizen and Goldsmith of London; have, at their own great cost and charges, undertaken an expedition for Hudson's Bay, in the north-west part of America, for the discovery of a new passage into the South Sea, and for the finding some trade for furs, minerals and other considerable commodities, and by such their undertaking have already made such discoveries as do encourage them to proceed further in pursuance of their said design, by means whereof there may probably arise very great advantage to us and our kingdom: AND WHEREAS the said Undertakers, for their further encouragement in the said design, have humbly besought us to incorporate them, and grant unto them and their successors the sole trade and commerce of all those seas, straits, bays, rivers, lakes, creeks and sounds, in whatsoever latitude they shall be, that lie within the entrance of the straits, commonly called Hudson's Straits, together with all the lands, countries and territories upon the coasts and confines of the seas, straits, bays, lakes, rivers, creeks and sounds aforesaid, which are not now actually possessed by any of our subjects, or by the subjects of any other Christian Prince or State: NOW KNOW YE, that we, being desirous to promote all endeavors tending to the public good of our people, and to encourage the said undertaking, HAVE, of our especial grace, certain knowledge and mere motion, given, granted, ratified and confirmed, and by these presents, for us, our heirs and successors, to give, grant, ratify and confirm, unto our said Cousin, Prince Rupert, Christopher Duke of Albemarle, William Earl of Craven, Henry Lord Arlington, Anthony Lord Ashley, Sir John Robinson, Sir Robert Vyner, Sir Peter Colleton, Sir Edward Hungerford, Sir Paul Neele, Sir John Griffith and Sir Philip Carteret, James Hayes, John Kirke, Francis Millington, William Prettyman, John Fenn and John Portman, that they, and such others as shall be admitted into the said society as is hereafter expressed, shall be one body corporate and politic, in deed and in name, by the name of "The Governor and Company of Adventurers of England trading into Hudson's Bay," and them by the name of "The Governor and Company of Adventurers of England trading into Hudson's Bay," one body corporate and politic, in deed and in name, really and fully for ever, for us, our heirs and successors, WE DO make, ordain, constitute, establish, confirm and declare by these presents, and that by the same name



of Governor and Company of Adventurers of England trading into Hudson's Bay, they shall have perpetual succession, and that they and their successors, by the name of "The Governor and Company of Adventurers of England trading into Hudson's Bay," be, and at all times hereafter shall be personable and capable in law to have, purchase, receive, possess, enjoy and retain lands, rents, privileges, liberties, jurisdictions, franchises and hereditaments, of what kind, nature or quality soever they be, to them and their successors; and also to give, grant, demise, alien, assign and dispose lands, tenements and hereditaments, and to do and execute all and singular other things by the same name that to them shall or may appertain to do; and that they and their successors, by the name of "The Governor and Company of Adventurers of England trading into Hudson's Bay," may plead and be impleaded, answer and be answered, defend and be defended in whatsoever courts and places, before whatsoever judges and justices, and other persons and officers, in all and singular actions, pleas, suits, quarrels, causes and demands whatsoever, of whatsoever kind, nature or sort, in such manner and form as any other our liege people of this our realm of England, being persons able and capable in law, may or can have, purchase, receive, possess, enjoy, retain, give, grant, demise, alien, assign, dispose, plead, defend and be defended, do, permit and execute; and that the said Governor and Company of Adventurers of England trading into Hudson's Bay, and their successors, may have a common seal to serve for all the causes and businesses of them and their successors, and that it shall and may be lawful to the said Governor and Company, and their successors, the same seal, from time to time, at their will and pleasure, to break, change, and make anew or alter, as to them shall seem expedient: **AND FURTHER WE WILL,** and by these presents, for us, our heirs and successors, **WE DO** ordain, that there shall be from henceforth one of the same Company to be elected and appointed in such form as hereafter in these presents is expressed, which shall be called the Governor of the said Company; and that the said Governor and Company shall or may elect seven of their number, in such form as hereafter in these presents is expressed, which shall be called the Committee of the said Company, which Committee of seven, or any three of them, together with the Governor or Deputy Governor of the said Company for the time being, shall have the direction of the voyages of and for the said Company, and the provision of the shipping and merchandizes thereunto belonging, and also the sale of all merchandizes, goods and other things returned, in all or any the voyages or ships of or for the said Company, and the managing and handling of all other business, affairs and things belonging to the said Company; **AND WE WILL,** ordain and grant by these presents, for us, our heirs and successors, unto the said Governor and Company, and their successors, that they the said Governor and Company, and their successors, shall from henceforth for ever be ruled, ordered and governed according to such manner and form as is hereafter in these presents expressed, and not otherwise; and that they shall have, hold, retain and enjoy the grants, liberties, privileges, jurisdictions and immunities only hereafter in these presents granted and expressed, and no other: **And for the better execution of our will and grant in this behalf, WE HAVE ASSIGNED,** nominated, constituted and made, and by these presents, for us, our heirs and successors, **WE DO ASSIGN,** nominate, constitute and make our

said Cousin, **PRINCE RUPERT**, to be the first and present Governor of the said Company, and to continue in the said office from the date of these presents until the 10th November then next following, if he, the said Prince Rupert, shall so long live, and so until a new Governor be chosen by the said Company in form hereafter expressed : **AND ALSO WE HAVE** assigned, nominated and appointed, and by these presents, for us, our heirs and successors, **WE DO** assign, nominate and constitute, the said Sir John Robinson, Sir Robert Vyner, Sir Peter Colleton, James Hayes, John Kirke, Francis Millington and John Portman, to be the seven first and present Committees of the said Company, from the date of these presents until the said 10th day of November then also next following, and so until new Committees shall be chosen in form hereafter expressed : **AND FURTHER WE WILL** and grant by these presents, for us, our heirs and successors, unto the said Governor and Company, and their successors, that it shall and may be lawful to and for the said Governor and Company for the time being, or the greater part of them present at any public assembly, commonly called the Court General, to be holden for the said Company, the Governor of the said Company being always one, from time to time to elect, nominate and appoint one of the said Company to be Deputy to the said Governor, which Deputy shall take a corporal oath, before the Governor and three or more of the Committee of the said Company for the time being, well, truly and faithfully to execute his said office of Deputy to the Governor of the said Company, and after his oath so taken shall and may from time to time, in the absence of the said Governor, exercise and execute the office of Governor of the said Company, in such sort as the said Governor ought to do : **AND FURTHER WE WILL** and grant by these presents, for us, our heirs and successors, unto the said Governor and Company of Adventurers of England trading into Hudson's Bay, and their successors, that they, or the greater part of them, whereof the Governor for the time being or his Deputy to be one, from time to time, and at all times hereafter, shall and may have authority and power, yearly and every year, between the first and last day of November, to assemble and meet together in some convenient place, to be appointed from time to time by the Governor, or in his absence by the Deputy of the said Governor for the time being, and that they being so assembled, it shall and may be lawful to and for the said Governor or Deputy of the said Governor, and the said Company for the time being, or the greater part of them which then shall happen to be present, whereof the Governor of the said Company or his Deputy for the time being to be one, to elect and nominate one of the said Company, which shall be Governor of the said Company for one whole year then next following, which person being so elected and nominated to be Governor of the said Company as is aforesaid, before he be admitted to the execution of the said office, shall take a corporal oath before the last Governor, being his predecessor or his Deputy, and any three or more of the Committee of the said Company for the time being, that he shall from time to time well and truly execute the office of Governor of the said Company in all things concerning the same ; and that immediately after the same oath so taken, he shall and may execute and use the said office of Governor of the said Company for one whole year from thence next following : And in like sort we will and grant, that as well every one of the above-named to be of the said Company or Fellowship, as all others hereafter to be admitted or free

of the said Company, shall take a corporal oath before the Governor of the said Company or his Deputy for the time being to such effect as by the said Governor and Company, or the greater part of them, in any public court to be held for the said Company, shall be in reasonable and legal manner set down and devised, before they shall be allowed or admitted to trade or traffic as a freeman of the said Company: AND FURTHER WE WILL and grant by these presents, for us, our heirs and successors, unto the said Governor and Company, and their successors, that the said Governor or Deputy Governor, and the rest of the said Company, and their successors for the time being, or the greater part of them, whereof the Governor or Deputy Governor from time to time to be one, shall and may from time to time, and at all times hereafter, have power and authority, yearly and every year, between the first and last day of November, to assemble and meet together in some convenient place, from time to time to be appointed by the said Governor of the said Company, or in his absence by his Deputy; and that they being so assembled, it shall and may be lawful to and for the said Governor or his Deputy, and the Company for the time being, or the greater part of them, which then shall happen to be present, whereof the Governor of the said Company or his Deputy for the time being to be one, to elect and nominate seven of the said Company, which shall be a Committee of the said Company for one whole year from then next ensuing, which persons being so elected and nominated to be a Committee of the said Company as aforesaid, before they be admitted to the execution of their office, shall take a corporal oath before the Governor or his Deputy, and any three or more of the said Committee of the said Company, being their last predecessors, that they and every of them shall well and faithfully perform their said office of Committees in all things concerning the same, and that immediately after the said oath so taken, they shall and may execute and use their said office of Committees of the said Company for one whole year from thence next following: AND MOREOVER, our will and pleasure is, and by these presents, for us, our heirs and successors, we do GRANT unto the said Governor and Company, and their successors, that when and as often as it shall happen, the Governor or Deputy Governor of the said Company for the time being, at any time within one year after that he shall be nominated, elected and sworn to the office of the Governor of the said Company, as is aforesaid, to die or to be removed from the said office, which Governor or Deputy Governor not demeaning himself well in his said office, WE WILL to be removable at the pleasure of the rest of the said Company, or the greater part of them which shall be present at their public assemblies, commonly called their General Courts holden for the said Company; that then and so often it shall and may be lawful to and for the residue of the said Company for the time being, or the greater part of them, within a convenient time after the death or removing of any such Governor or Deputy Governor, to assemble themselves in such convenient place as they shall think fit, for the election of the Governor or Deputy Governor of the said Company; and that the said Company, or the greater part of them, being then and there present, shall and may, then and there, before their departure from the said place, elect and nominate one other of the said Company to be Governor or Deputy Governor for the said Company, in the place and stead of him that so died or was removed; which

person being so elected and nominated to the office of Governor or Deputy Governor of the said Company, shall have and exercise the said office for and during the residue of the said year, taking first a corporal oath, as is aforesaid, for the due execution thereof; and this to be done from time to time so often as the case shall so require: AND ALSO, our will and pleasure is, and by these presents, for us, our heirs and successors, we do grant unto the said Governor and Company, that when and as often as it shall happen any person or persons of the Committee of the said Company for the time being, at any time within one year next after that they or any of them shall be nominated, elected and sworn to the office of Committee of the said Company as is aforesaid, to die or to be removed from the said office, which Committees not demeaning themselves well in their said office, we will to be removable at the pleasure of the said Governor and Company, or the greater part of them, whereof the Governor of the said Company for the time being or his Deputy to be one, that then and so often, it shall and may be lawful to and for the said Governor, and the rest of the Company for the time being, or the greater part of them, whereof the Governor for the time being or his Deputy to be one, within convenient time after the death or removing of any of the said Committee, to assemble themselves in such convenient place as is or shall be usual and accustomed for the election of the Governor of the said Company, or where else the Governor of the said Company for the time being or his Deputy shall appoint: And that the said Governor and Company, or the greater part of them, whereof the Governor for the time being or his Deputy to be one, being then and there present, shall and may, then and there, before their departure from the said place, elect and nominate one or more of the said Company to be of the Committee of the said Company in the place and stead of him or them that so died, or were or was so removed, which person or persons so nominated and elected to the office of Committee of the said Company shall have and exercise the said office for and during the residue of the said year, taking first a corporal oath, as is aforesaid, for the due execution thereof, and this to be done from time to time, so often as the case shall require: And to the end the said Governor and Company of Adventurers of England trading into Hudson's Bay may be encouraged to undertake and effectually to prosecute the said design, of our more especial grace, certain knowledge and mere motion, we HAVE given, granted and confirmed, and by these presents, for us, our heirs and successors, do give, grant and confirm, unto the said Governor and Company, and their successors, the sole trade and commerce of all those seas, straits, bays, rivers, lakes, creeks and sounds, in whatsoever latitude they shall be, that lie within the entrance of the straits, commonly called Hudson's Straits, together with all the lands and territories upon the countries, coasts and confines of the seas, bays, lakes, rivers, creeks and sounds aforesaid, that are not already actually possessed by or granted to any of our subjects, or possessed by the subjects of any other Christian Prince or State, with the fishing of all sorts of fish, whales, sturgeons, and all other royal fishes in the seas, bays, inlets and rivers within the premises, and the fish therein taken, together with the royalty of the sea upon the coasts within the limits aforesaid, and all mines royal, as well discovered as not discovered, of gold, silver, gems and precious stones, to be found or discovered within the territories, limits and places aforesaid,

and that the said land be from henceforth reckoned and reputed as one of our plantations or colonies in America, called "Rupert's Land:" AND FURTHER, WE DO by these presents, for us, our heirs and successors, make, create and constitute the said Governor and Company for the time being, and their successors, the true and absolute lords and proprietors of the same territory, limits and places aforesaid, and of all other the premises, SAVING ALWAYS the faith, allegiance and sovereign dominion due to us, our heirs and successors, for the same, TO HAVE, HOLD, possess and enjoy the said territory, limits and places, and all and singular other the premises hereby granted as aforesaid, with their and every of their rights, members, jurisdictions, prerogatives, royalties and appurtenances whatsoever, to them the said Governor and Company, and their successors for ever, TO BE HOLDEN of us, our heirs and successors, as of our manor of East Greenwich, in our county of Kent, in free and common socage, and not in capite or by Knight's service; YIELDING AND PAYING yearly to us, our heirs and successors, for the same, two elks and two black beavers, whensoever and as often as we, our heirs and successors, shall happen to enter into the said countries, territories and regions hereby granted: AND FURTHER, our will and pleasure is, and by these presents, for us, our heirs and successors, WE DO grant unto the said Governor and Company, and to their successors, that it shall and may be lawful to and for the said Governor and Company, and their successors, from time to time, to assemble themselves, for or about any the matters, causes, affairs or businesses of the said trade, in any place or places for the same convenient, within our dominions or elsewhere, and there to hold court for the said Company, and the affairs thereof; and that, also, it shall and may be lawful to and for them, and the greater part of them, being so assembled, and that shall then and there be present, in any such place or places, whereof the Governor or his Deputy for the time being to be one, to make, ordain and constitute such and so many reasonable laws, constitutions, orders and ordinances as to them, or the greater part of them, being then and there present, shall seem necessary and convenient for the good government of the said Company, and of all governors of colonies, forts and plantations, factors, masters, mariners and other officers employed or to be employed in any of the territories and lands aforesaid, and in any of their voyages; and for the better advancement and continuance of the said trade or traffic and plantations, and the same laws, constitutions, orders and ordinances so made, to put in, use and execute accordingly, and at their pleasure to revoke and alter the same or any of them, as the occasion shall require. And that the said Governor and Company, so often as they shall make, ordain or establish any such laws, constitutions, orders and ordinances in such form as aforesaid, shall and may lawfully impose, ordain, limit and provide such pains, penalties and punishments upon all offenders, contrary to such laws, constitutions, orders and ordinances, or any of them, as to the said Governor and Company for the time being, or the greater part of them, then and there being present, the said Governor or his Deputy being always one, shall seem necessary, requisite or convenient for the observation of the same laws, constitutions, orders and ordinances; and the same fines and amerçiements shall and may, by their officers and servants from time to time to be appointed for that purpose, levy, take and have, to the use of the said Governor

and Company, and their successors, without the impediment of us, our heirs or successors, or of any the officers or ministers of us, our heirs or successors, and without any account therefore to us, our heirs or successors, to be made: All and singular which laws, constitutions, orders and ordinances, so as aforesaid to be made, **WE WILL** to be duly observed and kept under the pains and penalties therein to be contained; so always as the said laws, constitutions, orders and ordinances, fines and americiaments, be reasonable, and not contrary or repugnant, but as near as may be agreeable to the laws, statutes or customs of this our realm: **AND FURTHERMORE**, of our ample and abundant grace, certain knowledge and mere motion, **WE HAVE** granted, and by these presents, for us, our heirs and successors, do grant unto the said Governor and Company, and their successors, that they and their successors, and their factors, servants and agents, for them and on their behalf, and not otherwise, shall for ever hereafter have, use and enjoy, not only the whole, entire and only trade and traffic, and the whole, entire and only liberty, use and privilege of trading and trafficking to and from the territory, limits and places aforesaid; but also the whole and entire trade and traffic to and from all havens, bays, creeks, rivers, lakes and seas, into which they shall find entrance or passage by water or land out of the territories, limits or places aforesaid; and to and with all the natives and people inhabiting, or which shall inhabit within the territories, limits and places aforesaid; and to and with all other nations inhabiting any the coasts adjacent to the said territories, limits and places which are not already possessed as aforesaid, or whereof the sole liberty or privilege of trade and traffic is not granted to any other of our subjects: **AND WE**, of our further royal favour, and of our more especial grace, certain knowledge and mere motion, **HAVE** granted, and by these presents, for us, our heirs and successors, do grant to the said Governor and Company, and to their successors, that neither the said territories, limits and places, hereby granted as aforesaid, nor any part thereof, nor the islands, havens, ports, cities, towns or places thereof or therein contained, shall be visited, frequented or haunted by any of the subjects of us, our heirs or successors, contrary to the true meaning of these presents, and by virtue of our prerogative royal, which we will not have in that behalf argued or brought into question: **WE STRAITLY** charge, command and prohibit, for us, our heirs and successors, all the subjects of us, our heirs and successors, of what degree or quality soever they be, that none of them, directly or indirectly, do visit, haunt, frequent or trade, traffic or adventure, by way of merchandize, into or from any of the said territories, limits or places hereby granted, or any or either of them, other than the said Governor and Company, and such particular persons as now be or hereafter shall be of that Company, their agents, factors and assigns, unless it be by the license and agreement of the said Governor and Company in writing first had and obtained, under their common seal, to be granted, upon pain that every such person or persons that shall trade or traffic into or from any of the countries, territories or limits aforesaid, other than the said Governor and Company and their successors, shall incur our indignation, and the forfeiture and the loss of the goods, merchandizes and other things whatsoever, which so shall be brought into this realm of England, or any the dominions of the same, contrary to our said prohibition, or the purport or true meaning of

these presents, for which the said Governor and Company shall find, take and seize in other places out of our dominions, where the said Company, their agents, factors or ministers shall trade, traffic or inhabit by virtue of these our letters patent, as also the ship and ships, with the furniture thereof, wherein such goods, merchandizes and other things shall be brought and found; the one-half of all the said forfeitures to be to us, our heirs and successors, and the other half thereof we do by these presents clearly and wholly, for us, our heirs and successors, give and grant unto the said Governor and Company, and their successors: AND FURTHER, all and every the said offenders, for their said contempt, to suffer such other punishment as to us, our heirs and successors, for so high a contempt, shall seem meet and convenient, and not to be in anywise delivered until they and every of them shall become bound unto the said Governor for the time being in the sum of One thousand pounds at the least, at no time then after to trade or traffic into any of the said places, seas, straits, bays, ports, havens or territories aforesaid, contrary to our express commandment in that behalf set down and published: AND FURTHER, of our more especial grace, we HAVE condescended and granted, and by these presents, for us, our heirs and successors, do grant unto the said Governor and Company, and their successors, that we, our heirs and successors, will not grant liberty, license or power to any person or persons whatsoever, contrary to the tenor of these our letters patent, to trade, traffic or inhabit, unto or upon any the territories, limits or places afore specified, contrary to the true meaning of these presents, without the consent of the said Governor and Company, or the most part of them: AND, of our more abundant grace and favour to the said Governor and Company, we do hereby declare our will and pleasure to be, that if it shall so happen that any of the persons free or to be free of the said Company of Adventurers of England trading into Hudson's Bay, who shall, before the going forth of any ship or ships appointed for a VOYAGE or otherwise, promise or agree, by writing under his or their hands, to adventure any sum or sums of money towards the furnishing any provision, or maintenance of any voyage or voyages, set forth, or to be set forth, or intended or meant to be set forth, by the said Governor and Company, or the more part of them present at any public assembly, commonly called their General Court, shall not within the space of twenty days next after warning given to him or them by the said Governor or Company, or their known officer or minister, bring in and deliver to the Treasurer or Treasurers appointed for the Company, such sums of money as shall have been expressed and set down in writing by the said person or persons, subscribed with the name of said Adventurer or Adventurers, that then and at all times after it shall and may be lawful to and for the said Governor and Company, or the more part of them present, whereof the said Governor or his Deputy to be one, at any of their General Courts or General Assemblies, to remove and disfranchise him or them, and every such person and persons at their wills and pleasures, and he or they so removed and disfranchised not to be permitted to trade into the countries, territories and limits aforesaid, or any part thereof, nor to have any adventure or stock going or remaining with or amongst the said Company, without the special license of the said Governor and Company, or the more part of them present at any General Court, first had and obtained in that behalf, any thing before in these presents to the

contrary thereof in anywise notwithstanding : **AND OUR WILL AND PLEASURE** is, and hereby we do also ordain, that it shall and may be lawful to and for the said Governor and Company, or the greater part of them, whereof the Governor for the time being or his Deputy to be one, to admit into and to be of the said Company all such servants or factors, of or for the said Company, and all such others as to them or the most part of them present, at any court held for the said Company, the Governor or his Deputy being one, shall be thought fit and agreeable with the orders and ordinances made and to be made for the government of the said Company : **AND FURTHER**, our will and pleasure is, and by these presents, for us, our heirs and successors, **WE DO** grant unto the said Governor and Company, and to their successors, that it shall and may be lawful in all elections and by-laws to be made by the General Court of the Adventurers of the said Company, that every person shall have a number of votes according to his stock, that is to say, for every hundred pounds by him subscribed or brought into the present stock, one vote, and that any of those that have subscribed less than One hundred pounds may join their respective sums to make up One hundred pounds, and have one vote jointly for the same, and not otherwise : **AND FURTHER**, of our especial grace, certain knowledge and mere motion, **WE DO**, for us, our heirs and successors, grant to and with the said Governor and Company of Adventurers of England trading into Hudson's Bay, that all lands, islands, territories, plantations, forts, fortifications, factories or colonies, where the said Company's factories and trade are or shall be, within any the ports or places afore limited, shall be immediately and from henceforth under the power and command of the said Governor and Company, their successors and assigns ; **SAVING** the faith and allegiance due to be performed to us, our heirs and successors as aforesaid ; and that the said Governor and Company shall have liberty, full power and authority to appoint and establish Governors and all other officers to govern them, and that the Governor and his Council of the several and respective places where the said Company shall have plantations, forts, factories, colonies or places of trade within any the countries, lands or territories hereby granted, may have power to judge all persons belonging to the said Governor and Company, or that shall live under them, in all causes, whether civil or criminal, according to the laws of this kingdom, and to execute justice accordingly ; and in case any crime or misdemeanor shall be committed in any of the said Company's plantations, forts, factories and places of trade within the limits aforesaid, where judicature cannot be executed for want of a Governor and Council there, then in such case it shall and may be lawful for the chief Factor of that place and his Council to transmit the party, together with the offence, to such other plantation, factory or fort where there shall be a Governor and Council, where justice may be executed, or into this kingdom of England, as shall be thought most convenient, there to receive such punishment as the nature of his offence shall deserve : **AND MOREOVER**, our will and pleasure is, and by these presents, for us, our heirs and successors, **WE DO GIVE** and grant unto the said Governor and Company, and their successors, free liberty and license, in case they conceive it necessary, to send either ships of war, men or ammunition, unto any their plantations, forts, factories or places of trade aforesaid, for the security and defence of the same, and to choose commanders and



officers over them, and to give them power and authority, by commission under their common seal, or otherwise, to continue or make peace or war with any prince or people whatsoever, that are not Christians, in any places where the said Company shall have any plantations, forts or factories, or adjacent thereunto, as shall be most for the advantage and benefit of the said Governor and Company, and of their trade; and also to right and recompense themselves upon the goods, estates or people of those parts, by whom the said Governor and Company shall sustain any injury, loss or damage, or upon any other people whatsoever that shall any way, contrary to the intent of these presents, interrupt, wrong or injure them in their said trade, within the said places, territories and limits granted by this Charter: And that it shall and may be lawful to and for the said Governor and Company, and their successors, from time to time, and at all times from henceforth, to erect and build such castles, fortifications, forts, garrisons, colonies or plantations, towns or villages, in any parts or places within the limits and bounds granted before in these presents unto the said Governor and Company, as they in their discretion shall think fit and requisite, and for the supply of such as shall be needful and convenient, to keep and be in the same, to send out of this kingdom, to the said castles, forts, fortifications, garrisons, colonies, plantations, towns or villages, all kinds of clothing, provision of victuals, ammunition and implements necessary for such purpose, paying the duties and customs for the same, as also to transport and carry over such number of men, being willing thereunto, or not prohibited, as they shall think fit, and also to govern them in such legal and reasonable manner as the said Governor and Company shall think best, and to inflict punishment for misdemeanors, or impose such fines upon them for breach of their orders, as in these presents are formerly expressed: AND FURTHER, our will and pleasure is, and by these presents, for us, our heirs and successors, we do grant unto the said Governor and Company, and to their successors, full power and lawful authority to seize upon the persons of all such English or any other our subjects which shall sail into Hudson's Bay, or inhabit in any of the countries, islands or territories hereby granted to the said Governor and Company, without their leave and license in that behalf first had and obtained, or that shall contemn or disobey their orders, and send them to England; and that all and every person or persons, being our subjects, any ways employed by the said Governor and Company, within any the parts, places and limits aforesaid, shall be liable unto and suffer such punishment for any offences by them committed in the parts aforesaid, as the President and Council for the said Governor and Company there shall think fit, and the merit of the offence shall require, as aforesaid; and in case any person or persons being convicted and sentenced by the President and Council of the said Governor and Company, in the countries, lands or limits aforesaid, their factors or agents there, for any offence by them done, shall appeal from the same, that then and in such case it shall and may be lawful to and for the said President and Council, factors or agents, to seize upon him or them, and to carry him or them home prisoners into England, to the said Governor and Company, there to receive such condign punishment as his cause shall require, and the law of this nation allow of; and for the better discovery of abuses and injuries to be done unto the said Governor and Company, or their successors,

by any servant by them to be employed in the said voyages and plantations, it shall and may be lawful to and for the said Governor and Company, and their respective President, Chief Agent or Governor in the parts aforesaid, to examine upon oath all factors, masters, pursers, supercargoes, commanders of castles, forts, fortifications, plantations or colonies, or other persons, touching or concerning any matter or thing in which by law or usage an oath may be administered, so as the said oath, and the matter therein contained, be not repugnant, but agreeable to the laws of this realm: **AND WE DO** hereby straitly charge and command all and singular our Admirals, Vice-Admirals, Justices, Mayors, Sheriffs, Constables, Bailiffs, and all and singular other our officers, ministers, liege men and subjects whatsoever, to be aiding, favouring, helping and assisting to the said Governor and Company, and to their successors, and to their deputies, officers, factors, servants, assigns and ministers, and every of them in executing and enjoying the premises, as well on land as on sea, from time to time, when any of you shall thereunto be required; **ANY STATUTE**, act, ordinance, proviso, proclamation or restraint heretofore had, made, set forth, ordained or provided, or any other matter, cause or thing whatsoever to the contrary in anywise notwithstanding. **IN WITNESS WHEREOF** we have caused these our Letters to be made Patent. **WITNESS OURSELF** at Westminster, the second day of May, in the two-and-twentieth year of our reign.

By Writ of Privy Seal.

*Pigott.*

“An Act for confirming to the Governor and Company trading to Hudson’s Bay their Privileges and Trade.”

“**FORASMUCH** as his late Majesty King Charles the Second, by his Letters Patent or Charter under the Great Seal of England, bearing date the second day of May, in the two-and-twentieth year of his reign, reciting, or taking notice, that his then Highness Prince Rupert, Christopher Duke of Albemarle, William Earl of Craven, and divers other Lords therein particularly named had, at their own great costs and charges, undertaken an expedition to Hudson’s Bay, in the north-west parts of America, for the discovery of a new passage into the South Seas, and for finding some trade for furs, minerals and other considerable commodities, and that by such their undertaking they had made such discoveries whereby might probably arise much advantage to his said Majesty and this Kingdom; for which, and for other reasons and motives in the said charter mentioned, his said late Majesty was graciously pleased thereby to incorporate, create and make the said Prince Rupert, Duke of Albermarle, Earl of Craven, and other the Lords and persons therein particularly named, and such others as should be admitted into the Society (as therein is mentioned), one body corporate and politic in deed and name, by the name of the Governor and Company of Adventurers of England trading into Hudson’s Bay, and by that name to have perpetual succession, and to sue and be sued, take, purchase or grant; and by the said letters patent or charter of incorporation provision was made as well for the appointment and constitution of the

first and present, as well as for the choosing, appointing and admitting of all future governors, deputy-governors, committees, members and officers of the said Company, and for the making of laws, constitutions and ordinances, and for the government of the said Company and trade, and otherwise, and the sole trade and commerce of all the seas, streights, bays, lakes, rivers, creeks and sounds, in whatsoever latitude they shall be, that are within the entrance of the streights commonly called Hudson's Streights, together with all the lands and the territories upon the countries, coasts and confines of the seas, bays, lakes, rivers, creeks and sounds aforesaid, which were not then actually possessed by or granted to any of his said late Majesty's subjects, or possessed by the subjects of any other Christian prince or state, with divers and sundry privileges, liberties, jurisdictions, franchises, powers and authorities to punish offenders, to sue for and recover penalties, with other powers and authorities, matters and things, in the said letters patent or charter of incorporation mentioned and expressed, were thereby granted to and vested in the same said Company and their successors for ever, in such sort, manner and form as in and by the said charter or letters patent or enrollment thereof, is mentioned and expressed, and as thereby more fully appears: And forasmuch as the said Governor and Company, at their great charges and with much difficulty and hazard, have settled and made great improvements of the trade to the said seas, streights and places aforesaid, which as now and for several years past hath been found to be useful and profitable to this Kingdom and the navigation thereof for furs, minerals and other considerable commodities; and it appearing that the said trade cannot be carried on or managed so advantageously either to the honour or interest of this realm as in a company and with a joint stock, and it being necessary that such a company should have sufficient and undoubted powers and authorities, privileges and liberties to manage, order and carry on the said trade, and to make bye-laws, orders, rules and constitutions for the due management and regulation as well of the said company as trade, and for the punishment of offenders, and recovering of forfeitures and penalties, which cannot be so effectually done as by authority of Parliament: be it therefore enacted, by the King and Queen's most excellent Majesties, by and with the advice and consent of the Lords Spiritual and Temporal and Commons in this present Parliament assembled, and by the authority of the same, that the present Governor and Company of Adventurers of England trading into Hudson's Bay, and their successors, shall at all times from henceforth stand, continue and be a body politic and corporate in deed and name, by the name aforesaid, and according to the purport and effect of the said letters patent or charter hereinbefore mentioned; and that the said letters patent or charter hereinbefore mentioned, bearing date the said second day of May, in the two-and-twentieth year of the reign of his said late Majesty King Charles the Second, and all things therein contained, be, and by virtue of this present Act shall be from henceforth ratified, established and confirmed unto the present Governor and Company of Adventurers of England trading into Hudson's Bay, and to their successors for ever, and also that the said Governor and Company and their successors shall and may have, do, use, exercise and enjoy all and singular the liberties, privileges, powers, authorities, matters and things in the said letters patent or charter mentioned

---

to be granted to them, and also that the said letters patent or charter, and all and every the liberties, franchises, immunities, privileges, jurisdictions, powers, authorities, royalties, hereditaments, matters and things whatsoever, and of what nature and kind soever thereby given, granted or demitted, or mentioned to be given, granted or demitted to the said Prince Rupert, Duke of Albemarle, Earl of Craven and other the Lords and persons therein particularly named, and thereby incorporated, and to the Governor and Company thereby created, made or erected, and to their successors, and to all governors, deputy-governors, committees and other members, officers and servants, of or upon the said Governor and Company for the time being, and their successors, or otherwise. Howsoever, with and under such restraints and prohibitions, and subject and liable to such forfeitures and remedies for recovering thereof, as in the said Charter are contained, shall from henceforth be good and effectual, and available in the law, and to all intents, constructions and purposes to the aforesaid new Governor and Company, and their successors for evermore, and shall and may be by the new Governor and Company and their successors from time to time for ever hereafter holden and enjoyed, and put in execution after and according to the form, words, sentences, purport, effect and true meaning of the said letters patent or charter, and that as amply, fully and largely, to all intents, constructions and purposes, as if the same letters patent or charter, and the general matters and things therein mentioned, and thereby granted or mentioned to be granted, were word for word recited and set down at large in this present Act of Parliament, any law, statute, usage, custom or other matter or thing to the contrary notwithstanding. Provided always, and be it further enacted, by the authority aforesaid, that the said Governor and Company shall make at least two public sales of coat beaver in every year, and not exceeding four, and that they shall proportion the same into lots each of about 100*l.* sterling, but not exceeding 200*l.* value; and that in the intervals of public sales the said Company may not sell coat beaver by private contract, and at any lower price than it was set up at the last public sale, and that the coat beaver now in the Company's hands shall be liable to the same rules. Provided always, that this Act shall continue and be in force for the time of seven years, and from thence to the end of the next Session of Parliament and no longer."

---

## APPENDIX (D.)

CROWN GRANT to the HUDSON'S BAY COMPANY of the exclusive Trade with the Indians in certain parts of North America, for a further term of Twenty-one Years, and upon the Surrender of a former Grant.

VICTORIA R.

(L. s.) VICTORIA, by the Grace of God of the United Kingdom of Great Britain and Ireland Queen, Defender of the Faith.

To all to whom these Presents shall come, greeting.

WHEREAS by an Act passed in the Session of Parliament holden in the first and second year of the reign of his late Majesty King George the Fourth, intituled, "An Act for regulating the Fur Trade, and establishing a Criminal and Civil Jurisdiction within certain parts of North America," it was amongst other things enacted, that from and after the passing of the said Act, it should be lawful for his said Majesty, his heirs or successors, to make Grants, or give his or their Royal License, under the hand and seal of one of his or their Principal Secretaries of State, to any body corporate or company, or person or persons, of or for the exclusive privilege of trading with the Indians in all such parts of North America as should be specified in any such Grants or Licenses respectively, not being part of the lands and territories theretofore granted to the Governor and Company of Adventurers of England trading to Hudson's Bay, and not being part of any of our Provinces in North America, or of any lands or territories belonging to the United States of America, and that all such Grants and Licenses should be good, valid and effectual for the purpose of securing to all such bodies corporate, or companies or persons, the sole and exclusive privilege of trading with the Indians in all such parts of North America (except as hereinafter excepted) as should be specified in such Grants or Licenses, any thing contained in any Act or Acts of Parliament, or any law to the contrary notwithstanding; and it was further enacted, that no such Grant or License made or given by his said Majesty, his heirs or successors, of any such exclusive privileges of trading with the Indians in such parts of North America as aforesaid, should be made or given for any longer period than 21 years, and that no rent should be required or demanded for or in respect of any such Grant or License, or any privileges given thereby under the provisions of the said Act for the first period of 21 years; and it was further enacted, that from and after the passing of the said Act, the Governor and Company of Adventurers trading to Hudson's Bay, and every body corporate and company and person to whom any such Grant or License should be made or given as aforesaid, should respectively keep accurate registers of all persons in their employ in any parts of North America, and should once in each year return to the Principal Secretaries of State accurate duplicates of such registers, and should also enter into such security as should be required for the due execution of all processes criminal and civil, as well within the territories included within any such Grant, as within

those granted by Charter to the Governor and Company of Adventurers of England trading to Hudson's Bay, and for the producing or delivering into safe custody, for the purpose of trial, all persons in their employ or acting under their authority, who should be charged with any criminal offence, and also for the due and faithful observance of all such rules, regulations and stipulations as should be contained in any such Grant or License, either for gradually diminishing and ultimately preventing the sale or distribution of spirituous liquors to the Indians, or for promoting their moral and religious improvement, or for any other object which might be deemed necessary for the remedy or prevention of any other evils which had hitherto been found to exist : And whereas it was in the said Act recited, that by a convention entered into between his said late Majesty and the United States of America, it was stipulated and agreed, that every country on the North-west coasts of America to the westward of the Stoney Mountains should be free and open to the citizens and subjects of the two powers for the term of ten years from the date of the signature of that convention ; and it was therefore enacted, that nothing in the said Act contained should be deemed or construed to authorize any body corporate, company or person to whom his said Majesty might, under the provisions of the said Act, make or grant or give a License of exclusive trade with the Indians in such parts of North America as aforesaid, to claim or exercise any such exclusive trade within the limits specified in the said article, to the prejudice or exclusion of any citizens of the said United States of America who might be engaged in the said trade ; with a proviso, that no British subject should trade with the Indians within such limits without such Grant or License as was by the said Act required :

And whereas by an instrument under the hand and seal of the Right honourable Earl Bathurst, then one of his said late Majesty's Secretaries of State, and dated the 6th day of December 1821, after reciting therein, as or to the effect aforesaid, and also reciting that the said Governor and Company of Adventurers of England trading to Hudson's Bay, and certain Associations of persons trading under the name of "The North-west Company of Montreal," had respectively extended the fur trade over many parts of North America which had not been before explored, and that the competition in the said trade had been found, for some years then past, to be productive of great inconvenience and loss, not only to the said Company and Associations, but to the said trade in general, and also of great injury to the native Indians and of other persons his said Majesty's subjects ; and that the said Governor and Company of Adventurers trading to Hudson's Bay ; and William M'Gillivray, of Montreal, in the Province of Lower Canada, esquire ; Simon M'Gillivray, of Suffolk-lane, in the city of London, merchant ; and Edward Ellice, of Spring-gardens, in the county of Middlesex, esquire ; had represented to his said Majesty that they had entered into an agreement, on the 26th day of March last, for putting an end to the said competition, and carrying on the said trade for 21 years, commencing with the outfit of 1821, and ending with the returns of the outfit of 1841, to be carried on in the name of the said Governor and Company exclusively, and that the said Governor and Company, and William M'Gillivray, Simon M'Gillivray and Edward Ellice had humbly besought his said late Majesty to make a Grant and give his Royal License to them jointly of and for the

exclusive privilege of trading with the Indians in North America, under the restrictions and upon the terms and conditions specified in the said recited Act: his said late Majesty, being desirous of encouraging the said trade, and remedying the evils which had arisen from the competition which had theretofore existed therein, did give and grant his Royal License, under the hand and seal of one of his Principal Secretaries of State, to the said Governor and Company, and William M'Gillivray, Simon M'Gillivray and Edward Ellice, for the exclusive privilege of trading with the Indians in all such parts of North America to the northward and to the westward of the said lands and territories belonging to the United States of America, as should not form part of any of his said Majesty's Provinces in North America, or of any lands or territories belonging to the said United States of America, or to any European government, state or power; and his said late Majesty did also give and grant and secure to the said Governor and Company, and William M'Gillivray, Simon M'Gillivray and Edward Ellice, the sole and exclusive privilege, for the full period of 21 years from the date of that Grant, of trading with the Indians in all such parts of North America as aforesaid (except as hereinafter excepted), and did thereby declare that no rent should be required or demanded for or in respect of that Grant and License, or any privileges given thereby for the said period of 21 years, but that the said Governor and Company of Adventurers trading to Hudson's Bay, and the said William M'Gillivray, Simon M'Gillivray and Edward Ellice, should, during the period of that Grant and License, keep accurate registers of all persons in their employ in any parts of North America, and should once in each year return to his said Majesty's Secretary of State accurate duplicates of such registers, and enter into and give security to his said Majesty, his heirs and successors, in the penal sum of £5,000 for ensuring, as far as in them might lay, or as they could by their authority over the servants and persons in their employ, the due execution of all criminal processes, and of every civil process in any suit where the matter in dispute shall exceed £200, by the officers and persons legally empowered to execute such processes within all the territories included in that Grant, and for the producing or delivering into custody for purposes of trial all persons in their employ or acting under their authority within the said territories, who should be charged with any criminal offence; and his said Majesty did thereby require that the said Governor and Company, and William M'Gillivray, Simon M'Gillivray and Edward Ellice, should, as soon as the same could be conveniently done, make and submit for his said Majesty's consideration and approval, such rules and regulations for the management and carrying on of the said fur trade with the Indians, and the conduct of the persons employed by them therein, as might appear to his said Majesty to be effectual for diminishing or preventing the sale or distribution of spirituous liquors to the Indians, and for promoting their moral and religious improvement; and his said Majesty did thereby declare, that nothing in that Grant contained should be deemed or construed to authorize the said Governor and Company, and William M'Gillivray, Simon M'Gillivray and Edward Ellice, or any persons in their employ, to claim or exercise any trade with the Indians on the North-west coast of America to the westward of the Stoney Mountains, to the prejudice or exclusion of any citizens of the United States

of America who might be engaged in the said trade ; and providing also by the now reciting Grant, that no British subjects other than and except the said Governor and Company, and the said William M'Gillivray, Simon M'Gillivray and Edward Ellice, and the persons authorized to carry on exclusive trade by them on Grant, should trade with the Indians within such limits during the period of that Grant :

And whereas the said Governor and Company have acquired to themselves all the rights and interests of the said William M'Gillivray, Simon M'Gillivray and Edward Ellice, under the said recited Grant, and the said Governor and Company having humbly besought us to accept a surrender of the said Grant, and in consideration thereof to make a Grant to them, and give to them our Royal License and authority of and for the like exclusive privilege of trading with the Indians in North America, for the like period and upon similar terms and conditions to those specified and referred to in the said recited Grant : Now know YE, That in consideration of the surrender made to us of the said recited Grant, and being desirous of encouraging the said trade, and of preventing as much as possible a recurrence of the evils mentioned or referred to in the said recited Grant ; as also in consideration of the yearly rent hereinafter reserved to us, We do hereby grant and give our License, under the hand and seal of one of our Principal Secretaries of State, to the said Governor and Company, and their successors, for the exclusive privilege of trading with the Indians in all such parts of North America, to the northward and to the westward of the lands and territories belonging to the United States of America, as shall not form part of any of our provinces in North America, or of any lands or territories belonging to the said United States of America, or to any European government, state or power, but subject nevertheless as hereinafter mentioned : And we do by these presents give, grant and secure to the said Governor and Company, and their successors, the sole and exclusive privilege, for the full period of 21 years from the date of this our Grant, of trading with the Indians in all such parts of North America as aforesaid (except as hereinafter mentioned) : And we do hereby declare, that no rent shall be required or demanded for or in respect of this our Grant and License, or any privileges given thereby, for the first four years of the said term of 21 years ; and we do hereby reserve to ourselves, our heirs and successors, for the remainder of the said term of 21 years, the yearly rent or sum of 5s. to be paid by the said Governor and Company, or their successors, on the first day of June in every year, into our Exchequer, on the account of us, our heirs and successors ; and we do hereby declare, that the said Governor and Company, and their successors, shall, during the period of this our Grant and License, keep accurate registers of all persons in their employ in any parts of North America, and shall once in each year return to our Secretary of State accurate duplicates of such registers ; and shall also enter into and give security to us, our heirs and successors, in the penal sum of 5,000l., for ensuring, as far as in them may lie, or as they can by their authority over the servants and persons in their employ, the due execution of all criminal and civil processes by the officers and persons legally empowered to execute such processes within all the territories included in this our Grant, and for the producing or delivering into custody for the purposes of trial all persons in their employ or acting under their authority within



the said territories who shall be charged with any criminal offence: And we do also hereby require, that the said Governor and Company, and their successors, shall, as soon as the same can be conveniently done, make and submit for our consideration and approval such rules and regulations for the management and carrying on the said fur trade with the Indians, and the conduct of the persons employed by them therein, as may appear to us to be effectual for diminishing or preventing the sale or distribution of spirituous liquors to the Indians, and for promoting their moral and religious improvement: But we do hereby declare, that nothing in this our Grant contained shall be deemed or construed to authorize the said Governor and Company, or their successors, or any persons in their employ, to claim or exercise any trade with the Indians on the North-west coast of America to the westward of the Stoney Mountains, to the prejudice or exclusion of any of the subjects of any foreign states, who, under or by force of any convention for the time being between us and such foreign states respectively, may be entitled to and shall be engaged in the said trade: Provided nevertheless, and we do hereby declare our pleasure to be, that nothing herein contained shall extend or be construed to prevent the establishment by us, our heirs or successors, within the territories aforesaid, or any of them, of any colony or colonies, province or provinces, or for annexing any part of the aforesaid territories to any existing colony or colonies to us, in right of our Imperial Crown, belonging, or for constituting any such form of civil government as to us may seem meet, within any such colony or colonies, province or provinces:

And we do hereby reserve to us, our heirs and successors, full power and authority to revoke these presents, or any part thereof, in so far as the same may embrace or extend to any of the territories aforesaid, which may hereafter be comprised within any colony or colonies, province or provinces as aforesaid:

It being nevertheless hereby declared, that no British subjects other than and except the said Governor and Company, and their successors, and the persons authorized to carry on exclusive trade by them, shall trade with the Indians during the period of this our Grant within the limits aforesaid, or within that part thereof which shall not be comprised within any such colony or province as aforesaid.

Given at our Court at Buckingham Palace, 30th day of May, 1838.

By Her Majesty's command.

(L. s.)

(Signed)

*Glenelg.*

COVENANT by the Hudson's Bay Company for performance of Conditions and Reservations contained in the Crown Grant of even date.—(Dated 30th May, 1838.)

WHEREAS Her Majesty hath, by an instrument under the hand and seal of the Secretary of State, the Right Honorable Charles Lord Glenelg, bearing even date herewith, granted and given Her Royal License to us, the Governor and Company of Adventurers of England, trading into Hudson's Bay, and our successors, the exclusive privilege of trading with the Indians in all such parts of North America to the northward and to the westward of the lands and territories belonging to the United States of

America as shall not form part of any of Her Majesty's provinces in North America, or of any lands or territories belonging to the United States of America, or to any European government, state or power, and hath secured to us, the said Governor and Company, and our successors, the sole and exclusive privilege for the full period of 21 years from the date of the said grant, of trading with the Indians in all such parts of North America as aforesaid (except and with such restrictions as thereafter excepted), and hath thereby declared that no rent shall be required or demanded for or in respect of the said grant or license, or any privileges given thereby, for the first four years of the said term of 21 years, and hath thereby reserved to Her Majesty, her heirs and successors, for the remainder of the said period of 21 years the yearly rent of 5s., to be paid by us, the said Governor and Company, and our successors, on the 1st day of June in every year, into Her Majesty's Exchequer, on account of Her Majesty, her heirs and successors: We, therefore, the said Governor and Company of Adventurers of England trading into Hudson's Bay, do hereby covenant and bind ourselves and our successors, that we and they shall yearly and every year, and on every 1st day of June, from and after the expiration of the first four years of the said term of 21 years, and thenceforth during the continuance of the said Grant and License, pay or cause to be paid the said yearly rent of 5s. into Her Majesty's Exchequer, and on account of Her Majesty, her heirs and successors, and that we and our successors shall, during the period of the said Grant and License keep accurate registers of all persons employed by us or our successors in any parts of North America, and shall once in each year return to Her Majesty's Secretary of State accurate duplicates of such registers; And we, the said Governor and Company, do hereby bind ourselves and our successors in the penal sum of 5,000*l.*, that we will, as far as in us may lie, ensure the due execution of all criminal and civil processes by the officers and persons legally empowered to execute such process within all the territories for the time being included in the said Grant, and for the producing or delivering into safe custody for the purpose of trial of any person in our employ or acting under our authority within the said territories who may be charged with any criminal offence; And we do also hereby covenant that we will, as soon as the same can be conveniently done, make and submit to the consideration and approval of Her Majesty such rules and regulations for the management and carrying on the said fur trade, and the conduct of the persons employed by us therein, as have appeared or may appear to us to be most effectual for gradually diminishing and ultimately preventing the sale or distribution of spirituous liquors to the Indians, and for promoting their moral and religious improvement. Witness the Seal of the said Company the 30th day of May, 1838.

By Order of the Governor and Committee.

[L. S.]

(Signed)

W. G. SMITH,

Assistant Secretary.

Sealed under the common seal of the within-mentioned Governor and Company, and delivered by William Gregory Smith, their Assistant Secretary, pursuant to their order and appointment, being first duly stamped in the presence of

(Signed)

THOMAS CROSSE,

Threadneedle Street,  
Solicitor.

APPENDIX ( E. )  
VANCOUVER'S ISLAND.

ROYAL GRANT.

VICTORIA, by the Grace of God of the United Kingdom of Great Britain and Ireland Queen, Defender of the Faith, to all to whom these Presents shall come, greeting :

WHEREAS by the Royal Charter or Letters Patent of his late Majesty King Charles the Second, bearing date the 2d day of May, in the 22nd year of his reign, his said late Majesty did (amongst other things) ordain and declare that the Governor and Company of Adventurers of England trading into Hudson's Bay, thereby incorporated, and their successors by that name, should at all times thereafter be personable and capable in law to have, purchase, receive, possess and enjoy and retain lands, rents, privileges liberties, jurisdictions, franchises and hereditaments, of what nature or kind soever they were, to them or their successors : And also to give, grant, demise, alien, assign and dispose lands, tenements and hereditaments, and to do and execute all and singular other things by the same name that to them should or might appertain to do :

And his said late Majesty did thereby for himself, his heirs and successors, give, grant and confirm unto the said Governor and Company and their successors, the sole trade and commerce of all those seas, straits, bays, rivers, lakes, creeks and sounds, in whatsoever latitude they should be, that lay within the entrance of the straits, commonly called Hudson's Straits, together with all the lands and territories upon the countries, coasts and confines of the seas, bays, lakes, rivers, creeks and sounds aforesaid, that were not already actually possessed by or granted to any of his said late Majesty's subjects, or possessed by the subjects of any other Christian prince or state, with the fishing of all sorts of fish, whales, sturgeons and all other royal fishes in the seas, bays, inlets and rivers within the premises, and the fish therein taken ; together with the royalty of the seas upon the coasts within the limits aforesaid, and all mines royal, as well then discovered as not then discovered, of gold, silver, gems and precious stones to be found or discovered within the territories, limits and places aforesaid, and that the said land should be from thenceforth reckoned and reputed as one of his said late Majesty's plantations or colonies in America :

And further, his said late Majesty did thereby for himself, his heirs and successors, make, create and constitute the said Governor and Company for the time being, and their successors, the true and absolute lords and proprietors of the same territory, limits and places aforesaid, and of all other the premises (saving always the faith, allegiance and sovereign dominion due to his said late Majesty, his heirs and successors, for the same) ; to hold, possess and enjoy the said territory, limits and places, and all and singular other the premises thereby granted as aforesaid, with their and every of their rights, members, jurisdictions, prerogatives, royalties and appurtenances whatsoever to them the said Governor and Company and their successors for ever ; to be holden of his said late Majesty his heirs and successors, as of his manor of East Greenwich, in the county of Kent, in free and common soccage, and not *in capite* or by knight's service ;

yielding and paying yearly to his said late Majesty, his heirs and successors, for the same, two elks and two black beavers whensoever and as often as his said late Majesty, his heirs and successors, should happen to enter into the said countries, territories and regions thereby granted :

And whereas by an Act passed in the Session of Parliament held in the 43d year of the reign of his late Majesty King George the Third, intituled, "An Act for extending the Jurisdiction of the Courts of Justice in the Provinces of Lower and Upper Canada, to the Trial and Punishment of Persons guilty of Crimes and Offences within certain Parts of North America adjoining to the said Provinces," it was enacted, that from and after the passing of that Act all offences committed within any of the Indian territories or parts of America not within the limits of either of the said provinces of Lower or Upper Canada, or of any civil government of the United States of America, should be and be deemed to be offences of the same nature, and should be tried in the same manner and subject to the same punishment as if the same had been committed within the provinces of Upper or Lower Canada, and provisions were contained in the said Act regulating the committal and trial of the offenders :

And whereas by an Act passed in the Session of Parliament holden in the first and second years of the reign of his late Majesty King George the Fourth, intituled, "An Act for regulating the Fur Trade, and establishing a Criminal and Civil Jurisdiction within certain Parts of North America," after reciting, among other things, that doubts had been entertained whether the provisions of said Act of the 43d of George the Third, extended to the territories granted by charter to the said Governor and Company, and that it was expedient that such doubts should be removed, and that the said Act should be further extended, it was enacted (amongst other things), that from and after the passing of said last-mentioned Act, it should be lawful for his then Majesty, his heirs and successors, to make grants, or give his royal license, under the hand and seal of one of his Majesty's Principal Secretaries of State, to any body corporate or company, or person or persons, or for the exclusive privilege of trading with the Indians in all such parts of North America as should be specified in any of such grants or licenses respectively, not being part of the lands or territories theretofore granted to the said Governor and Company of Adventurers of England trading into Hudson's Bay, and not being part of any of his Majesty's provinces in North America, or of any lands or territories belonging to the United States of America, subject to the provisions and restrictions in the said Act mentioned :

And it was thereby further enacted, that the said Act of the 43d of George the Third, and all the clauses and provisoes therein contained, should be deemed and construed, and was and were thereby respectively declared to extend to and over, and to be in full force in and through all the territories theretofore granted to the said Company of Adventurers trading to Hudson's Bay

And whereas by our grant or royal license, bearing date the 13 h day of May 1838, under the hand and seal of one of our then Principal Secretaries of State, we granted and gave our license to the said Governor and Company and their successors, for the exclusive privilege of trading with the Indians in all such parts of North America to the northward and west-

ward of the lands and territories belonging to the United States of America as should not form part of any of our provinces in North America, or of any lands or territories belonging to the United States of America, or to any European government, state or power, subject nevertheless as therein mentioned :

And we did thereby give and grant and secure to the said Governor and Company and their successors, the sole and exclusive privilege, for the full period of 21 years from the date thereof, of trading with the Indians in all such parts of North America as aforesaid, except as therein mentioned, at the rent therein reserved, and upon the terms and subject to the qualification and power of revocation therein contained :

And whereas by a treaty between ourselves and the United States of America, for the settlement of the Oregon boundary, signed at Washington on the 15th day of June 1846, it was agreed upon and concluded (amongst other things) as follows :—That from the point of the 49th parallel of north latitude, where the boundary laid down in existing treaties and conventions between Great Britain and the said United States terminated, the line of boundary between our territories and those of the United States should be continued westward along the said parallel of north latitude to the middle of the channel which separates the continent from Vancouver's Island, and thence southerly through the middle of the said channel and of De Fuca's Straits to the Pacific Ocean : Provided, however, that the navigation of the whole of the said channel and straits south of the 49th parallel of south latitude should remain free and open to both parties :

And whereas certain of our lands and territories in North America lie to the westward and also to the northward of the territory granted to the said Governor and Company by the hereinbefore recited grant or letters patent of his said late Majesty King Charles the Second, and which is, pursuant to the direction in that behalf contained in such grant or letters patent, called or known as Rupert's Land, and to the eastward of the territories the boundary line of which is defined by the hereinbefore recited treaty with the United States of North America :

And whereas under the said last-mentioned grant or letters patent, and also under our hereinbefore recited grant or license of the 13th day of May, 1838, the said Governor and Company have traded as well within as beyond the limits of the lands and territories granted to them by the said grant or letters patent of his said late Majesty King Charles the Second, and have, in connexion with and for the protection of their trade beyond the said limits, been in the habit of erecting forts and other isolated establishments without the said limits, and some of such forts and establishments of the said Governor and Company are now existing in that part of our said territories in North America, including Vancouver's Island, the boundary line between which and the territories of the said United States is determined by the hereinbefore recited treaty between ourselves and the said United States :

And whereas it would conduce greatly to the maintenance of peace, justice and good order, and the advancement of colonization and the promotion and encouragement of trade and commerce in, and also to the protection and welfare of the native Indians residing within that portion of our territories in North America, called Vancouver's Island, if such island

were colonized by settlers from the British dominions, and if the property in the land of such island were vested for the purpose of such colonization in the said Governor and Company of Adventurers of England trading into Hudson's Bay; but nevertheless, upon condition that the said Governor and Company should form on the said island a settlement or settlements, as hereinafter mentioned, for the purpose of colonizing the said island, and also should defray the entire expense of any civil and military establishments which may be required for the protection and government of such settlement or settlements (except, nevertheless, during the time of hostilities between Great Britain and any foreign European or American power) :

Now know ye, that we, being moved by the reasons before mentioned, do by these presents, for us, our heirs and successors, give, grant and confirm unto the said Governor and Company of Adventurers of England trading into Hudson's Bay, and their successors, all that the said island called Vancouver's Island, together with all royalties of the seas upon the coasts within the limits aforesaid, and all mines royal thereto belonging :

And further we do, by these presents, for us, our heirs and successors, make, create and constitute the said Governor and Company for the time being, and their successors, the true and absolute lords and proprietors of the same territories, limits and places, and of all other the premises (saving always the faith, allegiance and sovereign dominion due to us, our heirs and successors for the same); to have, hold, possess and enjoy the said territory, limits and places, and all and singular other the premises hereby granted as aforesaid, with their and every of their rights, members, royalties and appurtenances whatsoever to them, the said Governor and Company, and their successors for ever, to be holden of us, our heirs and successors, in free and common soccage, at the yearly rent of seven shillings, payable to us and our successors for ever, on the first day of January in every year :

Provided always, and we declare, that this present grant is made to the intent that the said Governor and Company shall establish upon the said island a settlement or settlements of resident colonists, emigrants from our United Kingdom of Great Britain and Ireland, or from other our dominions, and shall dispose of the land there as may be necessary for the purposes of colonization; and to the intent that the said Company shall, with a view to the aforesaid purposes, dispose of all lands hereby granted to them at a reasonable price, except so much thereof as may be required for public purposes; and that all monies which shall be received by the said Company for the purchase of such land, and also from all payments which may be made to them for or in respect of the coal or other minerals to be obtained in the said island, or the right of searching for and getting the same, shall (after deduction of such sums by way of profit as shall not exceed a deduction of 10 per cent. from the gross amount received by the said Company from the sale of such land, and in respect of such coal or other minerals as aforesaid) be applied towards the colonization and improvement of the island; and that the Company shall reserve for the use of us, our heirs and successors, all such land as may be required for the formation of naval establishments, we, our heirs and successors, paying a reasonable price for the same; and that the said Company shall, once in every two years at the least, certify under the seal of the said Governor and Company, to one of our Principal Secretaries of State, what colonists

shall have been from time to time settled in the said island, and what land shall be disposed of as aforesaid :

And we further declare, that this present grant is made upon this condition, that if the said Governor and Company shall not, within the term of five years from the date of these presents, have established upon the said island a settlement of resident colonists, emigrants from the United Kingdom of Great Britain and Ireland, or from other our dominions; and it shall at any time, after the expiration of such term of five years, be certified to us, our heirs or successors, by any person who shall be appointed by us, our heirs or successors, to inquire into the condition of such island, that such settlement has not been established according to the intent of this our grant, or that the provisions hereinbefore mentioned respecting the disposal of land, and the price of lands and minerals, have not been respectively fulfilled, it shall be lawful for us, our heirs and successors, to revoke this present grant, and to enter upon and resume the said island and premises hereby granted, without prejudice, nevertheless, to such dispositions as may have been made in the meantime by the said Governor and Company of any land in the said island for the actual purpose of colonization and settlement, and as shall have been certified as aforesaid to one of our Principal Secretaries of State :

And we hereby declare, that this present grant is and shall be deemed and taken to be made upon this further condition, that we, our heirs and successors, shall have, and we, accordingly reserve unto us and them, full power, at the expiration of the said Governor and Company's grant or license of or for the exclusive privilege of trading with the Indians, to repurchase and take of and from the said Governor and Company the said Vancouver's Island and premises hereby granted, in consideration of payment being made by us, our heirs and successors, to the said Governor and Company, of the sum or sums of money theretofore laid out and expended by them in and upon the said island and premises, and of the value of their establishments, property and effects then being thereon.

In witness whereof, We have caused these our letters to be made patent. Witness ourselves, at Westminster, the 13th day of January 1849, in the twelfth year of our reign.

By Writ of Privy Seal.

## APPENDIX ( F. )

## 43 GEO. III, CAP. CXXXVIII.

An Act for extending the Jurisdiction of the Courts of Justice in the Provinces of *Lower* and *Upper Canada*, to the Trial and Punishment of Persons guilty of Crimes and Offences within certain parts of *North America* adjoining to the said Provinces.

[11th August, 1803.]

‘ **W**HEREAS Crimes and Offences have been committed in the *Indian* Territories, and other Parts of *America*, not within the Limits of the Provinces of *Lower* or *Upper Canada*, or either of them, or of the Jurisdiction of any of the Courts established in those Provinces, and within the Limits of any Civil Government of the United States of *America*, and are therefore not cognizable by any Jurisdiction whatever, and by reason thereof great Crimes and Offences have gone and may hereafter go unpunished, and greatly increase:’ For Remedy whereof, may it please your Majesty that it may be enacted, and be it enacted by the King’s most Excellent Majesty, by and with the Advice and Consent of the Lords Spiritual and Temporal, and Commons, in this present Parliament assembled, and by the Authority of the same, That, from and after the passing of this Act, all Offences committed within any of the *Indian* Territories, or Parts of *America* not within the Limits of either of the said Provinces of *Lower* or *Upper Canada*, or of any Civil Government of the United States of *America*, shall be and be deemed to be Offences of the same Nature, and shall be tried in the same Manner and subject to the same Punishment, as if the same had been committed within the Provinces of *Lower* or *Upper Canada*.

II. And be it further enacted, That it shall be lawful for the Governor or Lieutenant Governor, or Person administering the Government for the Time being of the Province of *Lower Canada*, by Commission under his Hand and Seal, to authorize and empower any Person or Persons, wheresoever resident or being at the Time, to act as Civil Magistrates and Justices of the Peace for any of the *Indian* Territories or Parts of *America* not within the Limits of either of the said Provinces or of any Civil Government of the United States of *America*, as well as within the Limits of either of the said Provinces, either upon Information taken or given within the said Provinces of *Lower* or *Upper Canada*, or out of the said Provinces in any Part of the *Indian* Territories or Parts of *America* aforesaid, for the Purpose only of hearing Crimes and Offences, and committing any Person or Persons guilty of any Crime or Offence to safe Custody, in order to his or their being conveyed to the said Province of *Lower Canada*, to be dealt with according to Law; and it shall be lawful for any Person or Persons whatever to apprehend and take before any Persons so commissioned as aforesaid, or to apprehend and convey, or cause to be safely conveyed with all convenient Speed, to the Province of *Lower Canada*, any Person or Persons guilty of any Crime or Offence, there to be delivered into safe Custody for the Purpose of being dealt with according to Law.

III. And be it further enacted, That every such Offender may and shall



be prosecuted and tried in the Courts of the Province of *Lower Canada*, (or if the Governor or Lieutenant Governor, or Person administering the Government for the Time being, shall, from any of the Circumstances of the Crime or Offence, or the local Situation of any of the Witnesses for the Prosecution or Defence, think that justice may more conveniently be administered in relation to such Crime or Offence in the Province of *Upper Canada*, and shall by any Instrument under the Great Seal of the Province of *Lower Canada*, declare the same, then that every such Offender may and shall be prosecuted and tried in the Court of the Province of *Upper Canada*), in which Crimes or Offences of the like Nature are usually tried, and where the same would have been tried if such Crime or Offence had been committed within the Limits of the Province where the same shall be tried under this Act; and every Offender tried and convicted under this Act shall be liable and subject to such Punishment as may by any Law in Force in the Province where he or she shall be tried be inflicted for such Crime or Offence; and such Crime or Offence may and shall be laid and charged to have been committed within the jurisdiction of such Court, and such Court may and shall proceed therein to Trial, Judgment, and Execution, or other Punishment for such Crime or Offence in the same Manner in every Respect as if such Crime or Offence had been really committed within the Jurisdiction of such Court; and it shall also be lawful for the Judges and other Officers of the said Courts to issue Subpœnas and other Processes for enforcing the Attendance of Witnesses on any such Trial; and such Subpœnas and other Processes shall be as valid and effectual, and be in full Force and put in Execution in any Parts of the *Indian Territories*, or other Parts of *America* out of and not within the Limits of the Civil Government of the United States of *America*, as well as within the Limits of either of the said Provinces of *Lower* or *Upper Canada*, in relation to the Trial of any Crimes or Offences by this Act made cognizable in such Court, or to the more speedily and effectually bringing any Offender or Offenders to Justice under this Act, as fully and amply as any Subpœnas or other Processes are, within the Limits of the Jurisdiction of the Court, from which any such Subpœnas or Processes shall issue as aforesaid; any Act or Acts, Law or Laws, Custom, Usage, Matter or Thing to the contrary notwithstanding.

IV. Provided always, and be it further enacted, That if any Crime or Offence charged and prosecuted under this Act shall be proved to have been committed, by any Person or Persons not being a Subject or Subjects of his Majesty, and also within the Limits of any Colony, Settlement, or Territory belonging to any *European* State, the Court before which such Prosecution shall be had shall forthwith acquit such Person or Persons not being such Subject or Subjects as aforesaid of such Charge.

V. Provided nevertheless, That it shall and may be lawful for such Court to proceed in the Trial of any other Person, being a Subject or Subjects of his Majesty, who shall be charged with the same or any other Offence, notwithstanding such Offence shall appear to have been committed within the Limits of any Colony, Settlement, or Territory belonging to any *European* State as aforesaid.

## 1 &amp; 2 GEO. IV, CAP. LXVI.

An Act for regulating the Fur Trade, and establishing a Criminal and Civil Jurisdiction within certain Parts of *North America*.

[2d July 1821.]

‘ **W**HEREAS the Competition in the Fur Trade between the Governor and Company of Adventurers of *England* trading into *Hudson’s Bay*, and certain Associations of Persons trading under the Name of “The North West Company of *Montreal*,” has been found for some Years past to be productive of great Inconvenience and Loss, not only to the said Company and Associations, but to the said Trade in general, and also of great Injury to the native *Indians*, and of other Persons Subjects of His Majesty : And Whereas the Animosities and Feuds, arising from such Competition, have also for some Years past kept the Interior of *America*, to the Northward and Westward of the Provinces of *Upper* and *Lower Canada*, and of the Territories of the United States of *America*, in a State of continued Disturbance : And Whereas many Breaches of the Peace, and Violence extending to the Loss of Lives, and considerable Destruction of Property, have continually occurred therein : And Whereas, for Remedy of such Evils, it is expedient and necessary that some more effectual Regulations should be established for the apprehending, securing and bringing to Justice all Persons committing such Offences, and that His Majesty should be empowered to regulate the said Trade : And Whereas Doubts have been entertained, whether the Provisions of an Act passed in the Forty-third Year of the Reign of His late Majesty King *George* the Third, intituled *An Act for extending the Jurisdiction of the Courts of Justice in the Provinces of Lower and Upper Canada, to the Trial and Punishment of Persons guilty of Crimes and Offences within certain Parts of North America adjoining to the said Provinces*, extended to the Territories granted by Charter to the said Governor and Company ; and it is expedient that such Doubts should be removed, and that the said Act should be further extended :’ Be it therefore enacted by The King’s Most Excellent Majesty, by and with the Advice and Consent of the Lords Spiritual and Temporal, and Commons, in this present Parliament assembled, and by the Authority of the same, That from and after the passing of this Act, it shall be lawful for His Majesty, His Heirs or Successors, to make Grants or give His Royal Licence, under the Hand and Seal of One of His Majesty’s Principal Secretaries of State, to any Body Corporate, or Company, or Person or Persons, of or for the exclusive Privilege of Trading with the *Indians* in all such Parts of *North America* as shall be specified in any such Grants or Licences respectively, not being Part of the Lands or Territories heretofore granted to the said Governor and Company of Adventurers of *England* trading to *Hudson’s Bay*, and not being Part of any of His Majesty’s Provinces in *North America*, or of any Lands or Territories belonging to the United States of *America* ; and all such Grants and Licences shall be good, valid and effectual for the Purpose of securing to all such Bodies Corporate, or Companies, or Persons, the sole and exclusive Privilege of trading with the *Indians* in all such Parts of *North America* (except as hereinafter excepted), as shall be specified in such Grants or Licences ;

any thing contained in any Act or Acts of Parliament, or any Law to the contrary notwithstanding.

II. Provided always, and be it further enacted, That no such Grant or Licence, made or given by His Majesty, His Heirs or Successors, of any such exclusive Privileges of trading with the *Indians* in such Parts of *North America* as aforesaid, shall be made or given for any longer Period than Twenty-one Years; and no Rent shall be required or demanded for or in respect of any such Grant or Licence, or any Privileges given thereby under the Provisions of this Act, for the first Period of Twenty-one Years; and from and after the Expiration of such first Period of Twenty-one Years, it shall be lawful for His Majesty, His Heirs or Successors, to reserve such Rents in any future Grants or Licences to be made to the same or any other Parties, as shall be deemed just and reasonable, with Security for the Payment thereof; and such Rents shall be deemed Part of the Land Revenues of His Majesty, His Heirs and Successors, and be applied and accounted for as the other Land Revenues of His Majesty, His Heirs or Successors, shall, at the time of Payment of any such Rent being made, be applied and accounted for.

III. And be it further enacted, That from and after the passing of this Act, the Governor and Company of Adventurers trading to *Hudson's Bay*, and every Body Corporate and Company and Person to whom every such Grant or Licence shall be made or given as aforesaid, shall respectively keep accurate Registers of all Persons in their Employ in any Parts of *North America*, and shall, once in each Year, return to His Majesty's Secretaries of State, accurate Duplicates of such Registers, and shall also enter into such Security as shall be required by His Majesty for the due Execution of all Processes criminal and civil, as well within the Territories included in any such Grant, as within those granted by Charter to the Governor and Company of Adventurers trading to *Hudson's Bay*, and for the producing or delivering into safe Custody, for Purpose of Trial, of all Persons in their Employ or acting under their Authority, who shall be charged with any Criminal Offence, and also for the due and faithful Observance of all such Rules, Regulations and Stipulations as shall be contained in any such Grant or Licence, either for diminishing or preventing the Sale or Distribution of Spirituous Liquors to the *Indians*, or for promoting their moral and religious Improvement, or for any other Object which His Majesty may deem necessary for the Remedy or Prevention of the other Evils which have hitherto been found to exist.

IV. And Whereas by a Convention entered into between His Majesty and the United States of *America*, it was stipulated and agreed, that any Country on the North West Coast of *America*, to the Westward of the *Stony Mountains*, should be free and open to the Citizens and Subjects of the Two Powers, for the Term of Ten Years from the Date of the Signature of that Convention; Be it therefore enacted, That nothing in this Act contained shall be deemed or construed to authorize any Body Corporate, Company or Person, to whom His Majesty may have, under the Provisions of this Act, made a Grant or given a Licence of exclusive Trade with the *Indians* in such Parts of *North America* as aforesaid, to claim or exercise any such exclusive Trade within the Limits specified in the said Article, to the Prejudice or Exclusion of any Citizens of the said United

States of *America*, who may be engaged in the said Trade: Provided always, that no *British* Subjects shall trade with the *Indians* within such Limits, without such Grant or Licence as is by this Act required.

V. And be it declared and enacted, That the said Act passed in the Forty-third Year of the Reign of His late Majesty, intituled *An Act for extending the Jurisdiction of the Courts of Justices in the Provinces of Lower and Upper Canada, to the Trial and Punishment of Persons guilty of Crimes and Offences within certain Parts of North America adjoining to the said Provinces*, and all the Clauses and Provisoes therein contained, shall be deemed and construed, and it is and are hereby respectively declared, to extend to and over, and to be in full force in and through all the Territories heretofore granted to the Company of Adventurers of *England* trading to *Hudson's Bay*; any thing in any Act or Acts of Parliament, or this Act, or in any Grant or Charter to the Company, to the contrary notwithstanding.

VI. And be it further enacted, That from and after the passing of this Act, the Courts of Judicature now existing, or which may be hereafter established in the Province of *Upper Canada*, shall have the same Civil Jurisdiction, Power and Authority, as well in the Cognizance of Suits, as in the issuing Process, mesne and final, and in all other Respects whatsoever, within the said *Indian* Territories, and other Parts of *America* not within the Limits of either of the Provinces of *Lower* or *Upper Canada*, or of any Civil Government of the United States, as the said Courts have or are invested with within the Limits of the said Provinces of *Lower* or *Upper Canada* respectively; and that all and every Contract, Agreement, Debt, Liability and Demand whatsoever, made, entered into, incurred or arising within the said *Indian* Territories and other Parts of *America*, and all and every Wrong and Injury to the Person or to Property, real or personal, committed or done within the same, shall be and be deemed to be of the same Nature, and be cognizable by the same Courts, Magistrates or Justices of the Peace, and be tried in the same Manner and subject to the same Consequences, in all Respects, as if the same had been made, entered into, incurred, arisen, committed or done within the said Province of *Upper Canada*; any thing in any Act or Acts of Parliament, or Grant or Charter, to the contrary notwithstanding: Provided always, that all such Suits and Actions relating to Lands, or to any Claims in respect of Land, not being within the Province of *Upper Canada*, shall be decided according to the Laws of that Part of the United Kingdom called *England*, and shall not be subject to or affected by any Local Acts, Statutes or Laws of the Legislature of *Upper Canada*.

VII. And be it further enacted, That all Process, Writs, Orders, Judgments, Decrees and Acts whatsoever, to be issued, made, delivered, given and done by or under the Authority of the said Courts, or either of them, shall have the same Force, Authority and Effect within the said *Indian* Territory and other Parts of *America* as aforesaid, as the same now have within the said Province of *Upper Canada*.

VIII. And be it further enacted, That it shall be lawful for the Governor or Lieutenant Governor or Person administering the Government for the time being of *Lower Canada*, by Commission under his Hand and Seal, to authorize all Persons who shall be appointed Justices of the Peace under the Provisions of this Act, within the said *Indian* Territories, or other Parts

of *America* as aforesaid, or any other Person who shall be specially named in any such Commission, to act as a Commissioner within the same, for the Purpose of executing, enforcing and carrying into Effect all such Process, Writs, Orders, Judgments, Decrees and Acts, which shall be issued, made, delivered, given or done by the said Courts of Judicature, and which may require to be enforced and executed within the said *Indian Territories* or such other Parts of *North America* as aforesaid; and in case any Person or Persons whatsoever residing or being within the said *Indian Territories*, or such other Parts of *America* as aforesaid, shall refuse to obey or perform any such Process, Writ, Order, Judgment, Decree or Act of the said Courts, or shall resist or oppose the Execution thereof, it shall and may be lawful for the said Justices of the Peace or Commissioners, and they or any of them are and is hereby required, on the same being proved before him, by the Oath or Affidavit of One credible Witness, to commit the said Person or Persons so offending as aforesaid to Custody, in order to his or their being conveyed to *Upper Canada*; and that it shall be lawful for any such Justice of the Peace or Commissioner, or any Person or Persons acting under his Authority, to convey or cause to be conveyed such Person or Persons so offending as aforesaid to *Upper Canada*, in pursuance of such Process, Writ, Order, Decree, Judgment or Act, and such Person and Persons shall be committed to Gaol by the said Court, on his, her or their being so brought into the said Province of *Upper Canada*, by which such Process, Writ, Order, Decree, Judgment or Act was issued, made, delivered, given or done, until a final Judgment or Decree shall have been pronounced in such suit, and shall have been duly performed, and all Costs paid, in case such Person or Persons shall be a Party or Parties in such Suit, or until the Trial of such Suit shall have been concluded, in case such Person or Persons shall be a Witness or Witnesses therein: Provided always, that if any Person or Persons so apprehended as aforesaid shall enter into a Bond Recognizance to any such Justice of the Peace or Commissioner, with Two sufficient Sureties, to the Satisfaction of such Justice of the Peace or Commissioner, or the said Courts, conditioned to obey and perform such Process, Writ, Order, Judgment, Decree or Act as aforesaid, then and in such case it shall and may be lawful for the said Justice of the Peace or Commissioner, or the said Courts, to discharge such Person or Persons out of Custody.

IX. And be it further enacted, That in case such Person or Persons shall not perform and fulfil the Condition or Conditions of such Recognizance, then and in such case it shall and may be lawful for any such Justice or Commissioner, and he is hereby required, to assign such Recognizance to the Plaintiff or Plaintiffs, in any Suit in which such Process, Writ, Order, Decree, Judgment or Act shall have been issued, made, delivered, given or done, who may maintain an Action in the said Courts in his own Name against the said Sureties, and recover against such Sureties the full Amount of such Loss or Damage as such Plaintiff shall prove to have been sustained by him, by reason of the Original Cause of Action in respect of which such Process, Writ, Order, Decree, Judgment or Act of the said Courts were issued, made, delivered, given or done as aforesaid, notwithstanding any thing contained in any Charter granted to the said Governor and Company of Adventurers of *England* trading to *Hudson's Bay*.

X. And be it further enacted, That it shall be lawful for His Majesty, if He shall deem it convenient so to do, to issue a Commission or Commissions to any Person or Persons to be and act as Justices of the Peace within such Parts of *America* as aforesaid, as well within any Territories heretofore granted to the Company of Adventurers of *England* trading to *Hudson's Bay*, as within the *Indian* Territories of such other Parts of *America* as aforesaid; and it shall be lawful for the Court in the Province of *Upper Canada*, in any case in which it shall appear expedient to have any Evidence taken by Commission, or any Facts or Issue, or any Cause or Suit ascertained, to issue a Commission to any Three or more of such Justices to take such Evidence, and return the same, or try such Issue, and for that Purpose to hold Courts, and to issue Subpœnas or other Processes to compel Attendance of Plaintiffs, Defendants, Jurors, Witnesses and all other Persons requisite and essential to the Execution of the several Purposes for which such Commission or Commissions had issued, and with the like Power and Authority as are vested in the Courts of the said Province of *Upper Canada*; and any Order, Verdict, Judgment or Decree that shall be made, found, declared or published by or before any Court or Courts held under and by virtue of such Commission or Commissions, shall be considered to be of as full Effect, and enforced in like Manner, as if the same had been made, found, declared or published within the Jurisdiction of the Court of the said Province; and at the time of issuing such Commission or Commissions shall be declared the Place or Places where such Commission is to be opened, and the Courts and Proceedings thereunder held; and it shall be at the same time provided how and by what Means the Expenses of such Commission, and the Execution thereof, shall be raised and provided for.

XI. And be it further enacted, That it shall be lawful for His Majesty, notwithstanding any thing contained in this Act, or in any Charter granted to the said Governor and Company of Adventurers of *England* trading to *Hudson's Bay*, from time to time, by any Commission under the Great Seal, to authorize and empower any such Persons so appointed Justices of the Peace as aforesaid, to sit and hold Courts of Record for the Trial of Criminal Offences and Misdemeanors, and also of Civil Causes; and it shall be lawful for His Majesty to order, direct and authorize the Appointment of proper Officers to act in aid of such Courts and Justices within the Jurisdiction assigned to such Courts and Justices in any such Commission; any thing in this Act, or in any Charter of the Governor and Company of Merchant Adventurers of *England* trading to *Hudson's Bay*, to the contrary notwithstanding.

XII. Provided always, and be it further enacted, That such Courts shall be constituted, as to the Number of Justices to preside therein, and as to such Places within the said Territories of the said Company, or any *Indian* Territories, or other Parts of *North America* as aforesaid, and the Times and Manner of holding the same, as His Majesty shall from time to time order and direct; but shall not try any Offender upon any Charge or Indictment for any Felony made the Subject of Capital Punishment, or for any Offence or passing Sentence affecting the Life of any Offender, or adjudge or cause any Offender to suffer Capital Punishment or Transportation, or take Cognizance of or try any Civil Action or Suit, in which the

Cause of such Suit or Action shall exceed in Value the Amount or Sum of Two hundred Pounds; and in every case of any Offence subjecting the Person committing the same to Capital Punishment or Transportation, the Court or any Judge of any such Court, or any Justice or Justices of the Peace, before whom any such Offender shall be brought, shall commit such Offender to safe Custody, and cause such Offender to be sent in such Custody for Trial in the Court of the Province of *Upper Canada*.

XIII. And be it further enacted, That all Judgments given in any Civil Suit shall be subject to Appeal to His Majesty in Council, in like manner as in other cases in His Majesty's Province of *Upper Canada*, and also in any case in which the Right or Title to any Land shall be in question.

XIV. And be it further enacted, That nothing in this Act contained shall be taken or construed to affect any Right, Privilege, Authority or Jurisdiction which the Governor and Company of Adventurers trading to *Hudson's Bay* are by Law entitled to claim and exercise under their Charter; but that all such Rights, Privileges, Authorities and Jurisdictions shall remain in as full force, virtue and effect, as if this Act had never been made; any thing in this Act to the contrary notwithstanding.

---

12 VICT., CAP. XLVIII.

An Act to provide for the Administration of Justice in *Vancouver's Island*.

[28th July 1849.]

**W**HEREAS an Act was passed in the Forty-third Year of King George the Third, intituled *An Act for extending the Jurisdiction of the Courts of Justice in the Provinces of Lower and Upper Canada to the Trial and Punishment of Persons guilty of Crimes and Offences within certain Parts of North America adjoining to the said Provinces*: And whereas by an Act passed in the Second Year of King George the Fourth, intituled *An Act for regulating the Fur Trade, and establishing a Criminal and Civil Jurisdiction, within certain Parts of North America*, it was enacted, that from and after the passing of that Act the Courts of Judicature then existing or which might be thereafter established in the Province of *Upper Canada* should have the same Civil Jurisdiction, Power, and Authority, as well in the Cognizance of Suits as in the issuing Process, mesne and final, and in all other respects whatsoever, within the *Indian Territories* and other Parts of *America* not within the Limits of either of the Provinces of *Lower* or *Upper Canada* or of any Civil Government of the *United States*, as the said Courts had or were invested with within the Limits of the said Provinces of *Lower* or *Upper Canada* respectively, and that all and every Contract, Agreement, Debt, Liability, and Demand whatsoever made, entered into, incurred, or arising within the said *Indian Territories* and other Parts of *America*, and all and every Wrong and Injury to the Person or to the Property, real or personal, committed, or done within the same, should be and be deemed to be of the same Nature, and be cognizable by the same Courts, Magistrates, or Justices of the Peace, and be tried in the same Manner, and sub-

ject to the same Consequences in all respects, as if the same had been made, entered into, incurred, arisen, committed, or done within the said Province of *Upper Canada*, and in the same Act are contained Provisions for giving Force, Authority, and Effect within the said *Indian Territories* and other Parts of *America* to the Process and Acts of the said Courts of *Upper Canada*; and it was thereby also enacted, that it should be lawful for His Majesty, if He should deem it convenient so to do, to issue a Commission or Commissions to any Person or Persons to be and act as Justices of the Peace within such Parts of *America* as aforesaid, as well within any Territories theretofore granted to the Company of Adventurers, of *England* trading to *Hudson's Bay* as within the *Indian Territories* of such other Parts of *America* as aforesaid; and it was further enacted, that it should be lawful for His Majesty from Time to Time by any Commission under the Great Seal to authorize and empower any such Persons so appointed Justices of the Peace as aforesaid to sit and hold Courts of Record for the Trial of Criminal Offences and Misdemeanors, and also of Civil Causes, and it should be lawful for His Majesty, to order, direct, and authorize the Appointment of proper Officers to act in aid of such Courts and Justices within the Jurisdiction assigned to such Courts and Justices in any such Commission, provided that such Courts should be constituted, as to the Number of Justices to preside therein, and as to such Places within the said Territories of the said Company, or any *Indian Territories* or other Parts of *North America* as aforesaid, and the Times and Manner of holding the same, as His Majesty should from Time to Time order and direct, but should not try any Offender upon any charge or Indictment for any Felony made the Subject of Capital Punishment, or for any Offence or passing Sentence affecting the Life of any Offender, or adjudge or cause any Offender to suffer Capital Punishment or Transportation, or take cognizance of or try any Civil Action or Suit in which the Cause of such Suit or Action should exceed in Value the Amount or Sum of Two hundred Pounds, and in every Case of any Offence subjecting the Person committing the same to Capital Punishment or Transportation, the Court, or any Judge of any such Court, or any Justice or Justices of the Peace before whom any such Offender should be brought, should commit such Offender to safe Custody, and cause such Offender to be sent in such Custody for Trial in the Court of the Province of *Upper Canada*; And whereas, for the Purpose of the Colonization of that Part of the said *Indian Territories* called *Vancouver's Island*, it is expedient that further Provision should be made for the Administration of Justice therein: Be it therefore enacted by the Queen's most Excellent Majesty, by and with the Advice and Consent of the Lords Spiritual and Temporal, and Commons, in this present Parliament assembled, and by the Authority of the same, That from and after the Proclamation of this Act in *Vancouver's Island* the said Act of the Forty-third Year of King *George* the Third, and the said recited Provisions of the Second Year of King *George* the Fourth, and the Provisions contained in such Act for giving Force, Authority, and Effect within the said *Indian Territories* and other Parts of *America* to the Process and Acts of the said Courts of *Upper Canada*, shall cease to have Force in and to be applicable to *Vancouver's Island* aforesaid; and it shall be lawful for Her Majesty from Time to Time (and as well before as after such Pro-



clamation) to make Provision for the Administration of Justice in the said Island, and for that Purpose to constitute such Court or Courts of Record and other Courts, with such Jurisdiction in Matters Civil and Criminal, and such equitable and ecclesiastical Jurisdiction, subject to such Limitations and Restrictions, and to appoint and remove, or provide for the Appointment and Removal of such Judges, Justices, and such ministerial and other Officers, for the Administration and Execution of Justice in the said Island, as Her Majesty shall think fit and direct.

II. Provided always, and be it enacted, That when and so soon as a local Legislature has been established in *Vancouver's Island*, it shall be lawful for such Legislature, from Time to Time, by any Law or Ordinance made in the Manner and subject to the Conditions which may be by Law required in respect of Laws or Ordinances made by such local Legislature, to make such Alterations as to such Legislature may seem meet in the Constitution or Jurisdiction of the Courts which may be established in the said Island, and to make all such other Provisions as to such local Legislature may seem meet for and concerning the Administration of Justice in the said Island.

III. Provided always, and be it enacted, That all Judgments given in any Civil Suit in the said Island shall be subject to Appeal to Her Majesty in Council, in the Manner and subject to the Regulations in and subject to which Appeals are now brought from the Civil Courts of *Canada*, and to such further or other Regulations as Her Majesty with the Advice of Her Privy Council shall from Time to Time appoint.

IV. And be it enacted, That all such Islands adjacent to *Vancouver's Island* or to the Western Coast of *North America*, and forming Part of the Dominions of Her Majesty, as are to the Southward of the Fifty-second Degree of North Latitude, shall be deemed Part of *Vancouver's Island* for the Purposes of this Act.

V. And be it enacted, That this Act may be amended or repealed by any Act to be passed in this Session of Parliament.

---

TORONTO:—PRINTED BY STEWART DERBISHIRE & GEORGE DESBARATS,  
Printer to the Queen's Most Excellent Majesty.

1857.

# RETURN

To an Address from the Legislative Assembly to His Excellency the Governor General, dated the 2nd instant, praying His Excellency to cause to be laid before the House "copies of all correspondence between the Government and Mr. Justice Draper, relative to his appointment as Agent to England on the subject of the Hudson's Bay Territory,—of the Commission and Instructions given to Mr. Draper,—and of all correspondence between the Imperial and Provincial Governments on the subject of the said Territory.

By command,

**T. LEE TERRILL,**

Secretary.

Secretary's Office,  
Toronto, 6th March, 1857.

Copy.  
(No. 179.)

DOWNING STREET, 4th December, 1856.

SIR,—I am desirous of informing you, at the earliest period, of certain important questions which have recently been raised respecting the affairs of the Hudson's Bay Company in British North America, and of the steps which Her Majesty's Government have in contemplation regarding them.

You are aware that the Hudson's Bay Company claim under the Charter of 1760, and the various Acts of Parliament which they consider to have subsequently recognized it, rights of proprietorship, exclusive trade, taxation, and government over all the regions under British dominion watered by streams flowing into Hudson's Bay. The extent and ground of this claim are defined in the "Statements of Rights" printed in the annexed Parliamentary paper, and in the accompanying map.

The Hudson's Bay Company also claim, and actually exercise rights of exclusive trade, although not the ownership of the soil, over all the territory comprised in a certain license to trade, granted in the year 1838 by the Crown under the provisions of the Act "for regulating the fur trade," 1 and 2 George 4, cap. 66 of which license copy is also annexed to this Despatch.

It has been intimated to me on the part of the Hudson's Bay Company, that as their license expires in 1859, and as a very long period is required before any important change of arrangements can be notified and acted on throughout the vast and distant regions affected by it, it will be very desirable that the views of Her Majesty's Government and of Parliament, as to the renewal of the license, should be ascertained as early as possible.

Her Majesty's Government have therefore determined on bringing the whole subject under the investigation of a Committee of the House of Commons at the earliest convenient time. The enquiry will be mainly directed to the question of the renewal of the license: but it must incidentally embrace the general position and prospects of the Hudson's Bay Company.

As many points may arise in the course of this enquiry which may affect the interests of Canada, I have to instruct you to consider, with the advice of your Council, the question whether it may be desirable to send witnesses to appear before the Committee, or in any other manner to cause the views of the Provincial Government, and the interests of the Canadian community, to be represented before this Committee.

I have, &c.,  
(Signed,  
Governor Sir E. Head, Bart., &c. &c.

H. LABOUCHERE.

Copy.  
(No. 9.)

GOVERNMENT HOUSE,  
Toronto, C. W., 17th January, 1857.

SIR,—I have the honour to acknowledge your despatch of 4th December last, No. 179, relating to the Hudson's Bay Company.

I now enclose a copy of a Minute of Council, which I have approved this day. At the same time, I desire to observe that I express no opinion of my own as to the fact that the Western boundary of Canada extends to the Pacific Ocean.

I have, &c.,  
(Signed)  
The Right Hon. H. Labouchere &c. &c.

EDMUND HEAD.

#### MINUTE OF COUNCIL.

APPROVED—  
(Signed) E. HEAD.

17th January, 1857.

The Committee of Council have read with great satisfaction the despatch of the Secretary of State for the Colonies, of the 4th of December last, on the subject of the Hudson's Bay Company's occupation of the great north-western territory of America.

They rejoice that the important position and advantages of that great portion of the continent have received such prominent attention from the Imperial Government, and are to undergo the examination and consideration of a Committee of the House of Commons in England.

The Committee desire to urge the importance of ascertaining the limits of Canada in the direction of the territory over which the Hudson's Bay Company claim jurisdiction. The general feeling here is strongly that the western boundary of Canada extends to the Pacific Ocean.

In this, or in any view, the tracing and fixing on the ground the line of separation between the United States and these territories of the north west, is of great importance. The rapid settlement of Minnesota, shortly to be admitted a State of the American Union, renders this the more necessary, for, as civilisation approaches the boundary, so will be increased the difficulty of maintaining the distinction between the rights of the two nations on the frontier.

Already the Committee have reason to believe that difficulties in this respect have occurred, or at least have been threatened, and the importance cannot be underrated of early guarding against any such.

The Committee are most anxious that Canadian interests should be properly represented before the proposed Committee of the House, and that opportunity should be afforded for carefully and closely watching any evidence that may be

adduced before that body; and they will take the earliest occasion of suggesting to your Excellency the manner in which they conceive this can be best accomplished. Situated as Canada is, she necessarily has an immediate interest in every portion of British North America, and the question of the jurisdiction and title claimed by the Hudson's Bay Company is to her of paramount importance.

Copy.

(No. 23.)

GOVERNMENT HOUSE,  
Toronto, 17th February, 1857.

SIR,—I have the honour to enclose a copy of a Minute of the Executive Council, approved by myself, embodying the instructions given to Chief Justice Draper, C. B., whom I have selected to proceed to England, with reference to the proposed enquiry into the matter of the Hudson's Bay Company and its territory in North America.

I have the fullest confidence in Mr. Draper's discretion and ability, and I believe that Her Majesty's Government may rely with confidence on any information derived from him.

I have, &c.,  
(Signed)

EDMUND HEAD.

The Right Hon. H. Labouchere.

*Copy of a Report of a Committee of the Honorable the Executive Council, dated 16th February, 1857, approved by His Excellency the Governor General.*

In furtherance of the Order in Council of the 27th January ultimo, directing the appointment of a special Agent to proceed to England to represent Canadian rights and interests before the proposed Committee of the House of Commons, on the subject of the Hudson's Bay Territory, the Committee respectfully recommend that the instructions to be given to such Agent for his guidance in the matter referred to, be as follows:—

“The fact that a Parliamentary Committee will probably hear evidence and report to the House of Commons, on the subject of the Hudson's Bay Territory, makes it impossible for His Excellency to convey to you instructions which are not in themselves more or less vague.

“His Excellency cannot anticipate the nature of the evidence to be given, or forestall the conclusion to be arrived at by such a Committee. Even after the Committee shall have reported, the course likely to be taken by Parliament or by Her Majesty's Government can only be conjectured.

“You will not, therefore, expect to receive instructions of a very definite character, but His Excellency has full and complete confidence in your knowledge and discretion, and he confides this mission to you the more readily, because your position in the country is such as to imply an entire estrangement from all the ordinary ties of local or party politics.

“Immediately on your arrival in London, you will place yourself in communication with the Right Honorable the Secretary of State for the Colonies, (to whom these instructions have been communicated) and as soon as any Parliamentary Committee on the subject of the Hudson's Bay Company or territory is constituted, you will take steps for offering to afford all information in your power relating to the interests or claims of Canada.

“You will consider it as part of your duty to watch over those interests by correcting any erroneous impressions, and by bringing forward any claims of a legal or equitable kind, which this Province may possess on account of its territorial position or its past history.

“ You will not consider yourself as authorized to conclude any negotiation or to assent to any definite plan of settlement affecting Canada, without reporting the particulars of the same, and your own views thereon, to His Excellency in Council.

“ His Excellency has full and complete confidence in the justice and consideration of Her Majesty’s Government, and he is sure that the interests and feelings of Canada will be consulted, so far as is consistent with right and justice.

“ The people of Canada desire nothing more.

“ His Excellency feels it particularly necessary that the importance of securing the north west territory against the sudden and unauthorized influx of immigration from the United States side, should be strongly pressed. He fears that the continued vacancy of this great tract, with a boundary not marked on the soil itself, may lead to future loss and injury, both to England and to Canada. He wishes you to urge the expediency of marking out the limits, and so protecting the frontier of the lands above Lake Superior, about the Red River, and thence to the Pacific, as effectually to secure them against violent seizure or irregular settlement, until the advancing tide of emigrants from Canada and the United Kingdom may fairly flow into them, and occupy them as subjects of the Queen on behalf of the British Empire.

“ With these objects in view, it is especially important that Her Majesty’s Government should guard any renewal of a license of occupation (should such be determined on,) or any recognition of rights in the Company, by such stipulations as will cause such license or such rights not to interfere with the fair and legitimate occupation of tracts adapted for settlement.

“ It is unnecessary, of course, to urge in any way the future importance of Vancouver’s Island, as the key to all British North America, on the side of the Pacific, situated as it is between the extensive sea-board of Russian America and the vast territory in the hands of the United States.

“ His Excellency cannot foresee the course which a Committee of the House of Commons may see fit to pursue in the proposed enquiry, or determine beforehand on what points evidence may be required.

“ At any moment, however, his Excellency will be ready to attend to your suggestions, and supply such information, either by documentary evidence, or by witnesses from Canada, as you think necessary, and he may be able to send over.

“ You will, of course, act upon such instructions as you may, from time to time, receive.”

CERTIFIED.

(Signed)

WM. H. LEE, C. E. C.

SECRETARY’S OFFICE,  
TORONTO, 20th February, 1857.

SIR—I have the honor, by command of His Excellency the Governor General, to communicate to you hereby His Excellency’s instructions for your guidance in connection with your mission to England, as the special Agent appointed to represent Canadian rights and interests, before the proposed Committee of the House of Commons, on the subject of the Hudson’s Bay Territory.

I am to premise, however, that as it is impossible to anticipate the nature of the evidence that may be taken, or the conclusion that may be arrived at by the Committee, or the course which Parliament or Her Majesty’s Government may think proper to adopt on the report of the Committee, it is not in His Excellency’s power to convey to you at present any instructions of a precise or definite character. His Excellency has, however, entire confidence in your knowledge and discretion, and he has the more readily entrusted the important mission to you, inasmuch as your high position in the Colony removes you from all the ordinary influences of local or party consideration.

Immediately on arriving in London you will place yourself in communication

with the Right Honorable the Secretary of State for the Colonies, (to whom these instructions have been communicated), and as soon as any Parliamentary Committee on the subject of the Hudson's Bay Company or Territory is constituted, you will take steps for offering to afford all information in your power relating to the interests or claims of Canada.

You will consider it as part of your duty to watch over those interests, by correcting any erroneous impressions, and by bringing forward any claims of a legal or equitable kind, which this Province may possess on account of its territorial position or its past history.

You will not consider yourself as authorized to conclude any negotiation, or to assent to any definite plan of settlement affecting Canada, without reporting the particulars of the same, and your own views thereon, to His Excellency in Council.

His Excellency has full and complete confidence in the justice and consideration of Her Majesty's Government, and he is sure that the interests and feelings of Canada will be consulted so far as is consistent with right and justice. The people of Canada desire nothing more.

His Excellency feels it particularly necessary that the importance of securing the north west Territory against the sudden and unauthorized influx of immigration from the United States side, should be strongly pressed.

He fears that the continued vacancy of this great tract, with a Boundary not marked on the soil itself, may lead to future loss and injury, both to England and Canada. He wishes you to urge the expediency of marking out the limits, and so protecting the frontier of the Lands above Lake Superior, about the Red River, and thence to the Pacific, as effectually to secure them against violent seizure, or irregular settlement, until the advancing tide of Emigrants from Canada and the United Kingdom, may fairly flow into them, and occupy them as subjects of the Queen, on behalf of the British Empire.

With these objects in view, it is especially important that Her Majesty's Government should guard any renewal of a license of occupation, (should such be determined on,) or any recognition of rights in the Company, by such stipulations as will cause such license, or such rights, not to interfere with the fair and legitimate occupation of tracts adapted for settlement.

It is unnecessary, of course, to urge in any way the future importance of Vancouver's Island, as the key to all British North America, on the side of the Pacific, situated as it is, between the extensive sea board of Russian America, and the vast Territory in the hands of the United States. His Excellency cannot foresee the course which a Committee of the House of Commons may see fit to pursue in the proposed enquiry, or determine beforehand, on what points evidence may be required. At any moment, however, His Excellency will be ready to attend to your suggestions, and supply such information, either by documentary evidence, or by witnesses from Canada, as you may think necessary, and he may be able to send over. You will of course act upon such further instructions in the premises, as His Excellency may from time to time cause to be communicated to you.

I have, &c.,

(Signed,)

E. A. MEREDITH,  
Assistant Secretary.

The Honorable

Mr. Chief Justice Draper, C.B.,

&c. &c. &c.

Toronto.

---

TORONTO:

PRINTED BY JOHN LOVELL, YONGE STREET.

---

# R E T U R N

TO AN ADDRESS from the Legislative Assembly to His Excellency the Governor General, dated the 4th ultimo, praying His Excellency to cause to be laid before this House " A Return " of all lands sold to the Hudson's Bay Company, showing " the locality where such lands are situated, and the " quantity of land held by said Company by virtue of said " sale—the terms of said sale, and how far said terms have " been complied with, and, if any, what lands have been " patented to said Company—the date of said patents, and " the terms of sale ;—also, for a Return of all lands leased " to the Hudson's Bay Company, the quantity of lands so " leased, and the locality or location where situated, the " date of lease, and the terms upon which such lease has " been granted, and how far said terms have been complied " with."

By Command,

E. A. MEREDITH,

Assistant Secretary.

Secretary's Office,

Toronto, 21st April, 1857.



CROWN LANDS DEPARTMENT,  
Surveying Branch East,  
Toronto, 28th March, 1857.

The undermentioned places in Lower Canada are held or occupied by the Hudson's Bay Company in the manner stated in the column of remarks :

| NAMES OF PLACES.                   | LOCALITY.                               | REMARKS                                                                                                                                                                                                                                                                                                                                                                     |
|------------------------------------|-----------------------------------------|-----------------------------------------------------------------------------------------------------------------------------------------------------------------------------------------------------------------------------------------------------------------------------------------------------------------------------------------------------------------------------|
| Tadoussac and Pointe aux Bouleaux. | River St. Lawrence and Saguenay.        | A special license of occupation of certain tracts distinguished as lots A. B. and C., containing together 248 acres in these localities, dated 2nd December, 1847, in connection with the general lease of the King's Post, of which they form part.                                                                                                                        |
| River Gadbout.                     | St. Lawrence                            | These trading posts of the Hudson's Bay Company are held in virtue of the lease of the King's Posts from the Crown, dated 27th June, 1842.                                                                                                                                                                                                                                  |
| Chicoutimi                         | Saguenay                                |                                                                                                                                                                                                                                                                                                                                                                             |
| Metabetchanan                      | Lake St. John                           |                                                                                                                                                                                                                                                                                                                                                                             |
| Shicaubish                         | Chamouchouan                            |                                                                                                                                                                                                                                                                                                                                                                             |
|                                    | Saguenay County                         |                                                                                                                                                                                                                                                                                                                                                                             |
| River aux Rats                     | St. Maurice                             | These posts are held by the Hudson's Bay Company without title.                                                                                                                                                                                                                                                                                                             |
| La Tuque                           | do                                      |                                                                                                                                                                                                                                                                                                                                                                             |
| Wimontachingue                     | do                                      |                                                                                                                                                                                                                                                                                                                                                                             |
| Obijouan                           | Head of do                              | The land occupied by this post forms part of lots Nos. 41 and 42 in the 1st Range of the Township of Blake, about 200 acres not patented.                                                                                                                                                                                                                                   |
| Lac des Sables.                    | River du Lièvre                         |                                                                                                                                                                                                                                                                                                                                                                             |
| River Desert                       | Gatineau                                | This post and establishment occupies lot No. 1 in the Range A. of the Township of Egan, 90 acres, not patented.                                                                                                                                                                                                                                                             |
| Port Wellington                    | Ottawa                                  | This post and establishment occupies the W. half S. of lots Nos. 28, 29, 30, 31, 32, 33, 34 and 35, in the 2nd range; the East part of lot A. and East half of Nos. 51 and 52 in the 3rd range of the Township of Sheen, containing in all, by purchase and under patent to the Hudson's Bay Company, dated 16th February, 1855, 794 acres, and the allowance for highways. |
| Matawan                            | Ottawa                                  | The Hudson's Bay Company have no title or lease from the Crown known to this office of the land occupied by these trading posts or establishments of the Company.                                                                                                                                                                                                           |
| Lake Temiscamingue.                | do                                      |                                                                                                                                                                                                                                                                                                                                                                             |
| Grand Lake                         | Head of do.                             |                                                                                                                                                                                                                                                                                                                                                                             |
| Lake Sairs                         | Keepewa                                 |                                                                                                                                                                                                                                                                                                                                                                             |
| Natashghan                         | Coast of Labrador, Gulf of St. Lawrence | Claimed to be situate within the boundaries of the Seigniorie of Terra Firma of Mingan, said to be leased by the Seigniors to the Hudson's Bay Company.                                                                                                                                                                                                                     |
| Musquarro                          | Do.                                     |                                                                                                                                                                                                                                                                                                                                                                             |
| Olanoshebo                         | Coast of Labrador, Gulf of St. Lawrence | The question of the eastern limit of that Seigniorie about to be investigated.                                                                                                                                                                                                                                                                                              |
| Washacoutai                        | Do.                                     |                                                                                                                                                                                                                                                                                                                                                                             |
| Coacocho                           | Do.                                     |                                                                                                                                                                                                                                                                                                                                                                             |

JOSEPH BOUCHETTE,  
S. L. D.

## Return of Lands contracted for by the Hudson's Bay Company in Upper Canada.

| LOCALITY OF TRACT.                                                            | ACRES. | PRICE PAID. | PRICE<br>AGREED TO<br>BE PAID. | REMARKS.                                                                                                                                             |
|-------------------------------------------------------------------------------|--------|-------------|--------------------------------|------------------------------------------------------------------------------------------------------------------------------------------------------|
| At the mouth of Pic River, on the North shore of Lake Superior .....          | 8300   | .....       | .....                          | Patented 10th December, 1856.                                                                                                                        |
| At the mouth of the River Mississauga, on the North shore of Lake Huron ..... | 6238   | .....       | .....                          | Patented 12th December, 1856.                                                                                                                        |
| At the mouth of La Cloche Rivière, on Lake Huron .....                        | 6400   | £50         | £50                            | Patented 31st August, 1854.<br>This payment is to cover grants contemplated at Batchauany, Michipicoton, Nepigon, Fort William and Sault Ste. Marie. |

Crown Land Department,  
Surveyor General's Office Branch,  
Toronto, 2nd April, 1857.

---

TORONTO:

PRINTED BY JOHN LOVELL, YONGE STREET.

---

# R E P O R T .

The Select Committee appointed to receive and collect evidence and information as to the rights of the Hudson's Bay Company under their Charter, the renewal of the license of occupation, the character of the soil and climate of the Territory, and its fitness for settlement, have the honor to present their **FIRST REPORT** as follows :

Your Committee beg leave to inform your Honorable House that they have examined three witnesses, Messrs. Gladman, Dawson, and MacDonell, upon the matter referred to them for investigation; and Your Committee submit to the consideration of Your Honorable House the evidence hereunto annexed of these three gentlemen.

The whole nevertheless respectfully submitted.

T. LEE TERRILL,  
Chairman.

Committee Room,  
8th June, 1857.

TUESDAY, 26th May, 1857.

## *Minutes of Evidence.*

Mr. *George Gladman* called in and examined.—I am a native of the Hudson's Bay Territory; born at New Brunswick, one of the Hudson's Bay Company's Posts on the Moose River. Am 57 years of age; reside now at Port Hope Canada West. Was taken to England by my father, when 6 years of age. My father was a chief Factor of the Company; his commission bears date 1805. My father died in 1821, whilst in the service of the Company. I returned from England to Hudson's Bay in 1814. Was 21 years in the Company's service in the Northern and Southern Departments of their Territory; was a Clerk in the service from 1814 to 1836, I then received a commission as a Chief Trader. Chief Factor is the highest grade of officers in the Hudson's Bay service. Was store-keeper and accountant both at the Moose Factory Depot and the York Factory Depot. Have traded with the Indians in both Departments. Resigned my commission in 1845. Had no quarrel with the Company. Falling into bad health in 1849 at Port Hope, was re-engaged in the Company's service, receiving a new commission in 1850. Again resigned in 1853 and returned to Port Hope, where I have a small farm. As a native of the Hudson's Bay Territory feel deeply interested in regard to the welfare of its numerous people, and in its progressive improvement. Wintered at New Brunswick the first year of my engagement with the Company, 1814. The soil at that station very good; excellent potatoes raised there, also every description of vegetables, oats ripened well, made good oatmeal, ground with a steel hand-mill; had good barley also; no attempt made to raise

wheat or corn there at that time, 1814; has been since tried as I am informed, and with very good success. Horned cattle kept there; housed during winter. Do not know anything to prevent a good settlement being made there; rather distant from market. This station is about midway between Moose Factory and Lake Superior. Goods are conveyed thither in boats of from 24 to 28 feet keel, from Moose Factory. The Northwest Company's Post there in 1814, was supplied with goods from Canada. Winter temperature rather severe; lowest degree of the thermometer observed, was 45° below zero.

Wintered next at "Eastmain" Old Factory, on the east side of Hudson's Bay. Climate not so good as at Moose Factory or New Brunswick; raised good potatoes, turnips and other vegetables nevertheless; soil sandy; station much exposed to bleak northwest winds off the sea. A large herd of cattle kept there at that time, an abundant supply of hay being made in the salt marshes on the shores of the Bay. Vetches grew wild on the point of the river; abundance of wild strawberries and currants. The cattle were kept as a resource in case of the Company's ships wintering in the Bay. Have wintered four several years during my experience; two ships wintered at Strutton's Island (James' Bay) in 1815-16; again at Charlton Island, in 1817; again at the same place, in 1830, and a fourth time in 1833; was a passenger on board on the last occasion. The ships did not leave Moose until late in the month of September; encountered heavy bodies of ice in the north part of the Bay, and winter setting in early, were obliged to return to the nearest place where supplies could be procured. Crews and passengers suffered much from scurvy; were furnished with provisions both from Eastmain and from Moose Factory. The voyage through the Straits and Bay was at that time considered doubtful and hazardous, ships, however, have only wintered in the Bay once since then. Charlton Island was a Depot station of the North-west Company of Montreal about the year 1808; they had another station on Hays' Island nearly opposite to Moose Factory. The scheme of trading in the Bay was not found remunerative, and those stations were abandoned before I returned from England in 1814. The lowest temperature I remember to have registered at Eastmain was 50° below zero.

Was at Big River, North of Eastmain, in 1818; did not winter there. Soil sandy and light; climate similar to that of Eastmain; potatoes and other vegetables grown there notwithstanding.

Was also at Rupert's House, where the soil is much better, and the station more sheltered than either Eastmain or Big River; more favorable for garden cultivation. The cultivated grounds at all the Company's Posts are of small extent, none that I saw would be called a "farm" in Canada. Farming and fur trading reckoned incompatible pursuits by the Company's managing officers.

Have been at Hannah Bay, a small Post at the extremity of James' Bay, maintained chiefly for the purpose of procuring wild fowl for the subsistence of the Depot establishment of servants. Wild fowl are generally very abundant on the shores of Hudson's Bay.

Resided at Moose Factory fifteen years; it is the chief depot of the Company in the Southern Department, much sheltered from northerly winds; climate and soil good; raised potatoes and other vegetables there in great abundance; barley ripened well; small fruits, as currants, gooseberries, strawberries and raspberries, plentiful, grow wild; never knew wheat tried, the season being considered too short. Horned cattle, horses, sheep and pigs kept there; all housed in winter. The goods from London are there landed and the furs shipped.

Have been also at Albany, but did not winter. Climate and soil did not differ much from Moose, being little more than a hundred miles further north, well sheltered also, and the extensive marshes on the coast furnish an abundant stock of fodder for domestic cattle. The Albany River is considered one of the best routes of communication between Hudson's Bay and the Red River settle-

ment. Boats were used for conveying goods to the interior country long before the junction of the Hudson's Bay and Northwest Companies in 1821. The most western Post of the Albany District of ancient days was Brandon House, on the River Assiniboine. The soil around the Posts of Henley, Martin's Falls, Osenburg, and Lac Seul, is of a quality that enables the servants of the Company to raise fair crops of potatoes; in point of latitude these posts are very little north of Red River.

Was in England in 1834 and 1835, and on my return to Canada was ordered into the Northern Department of the Company's trading territories, Cumberland House being appointed as my wintering station in 1835. Excellent wheat grown at Cumberland, which was ground by us with a steel hand-mill, made flour of first quality.— Other vegetable produce raised there with complete success; soil chiefly on limestone, and the climate favorable for garden stuffs of every sort. The Company's horses were not housed at all during the winter, and throve very well in the reedy swamps near to the station. This is considered, in fact, one of the choice posts of the Northern country. Was stationed at York Factory from 1836 to 1841. The soil around is not adapted to cultivation, being for the most part mossy swamps: saw a crop of turnips raised there, in a small garden, only once—failed in other years from frequent blights and night-frosts during the summer months. Ice remains on the coast through July: pits were dug there with a view of ascertaining the depth of ground thawed during summer; repeated digging shewed only about three feet of thawed ground, whilst the perpetually frozen ground was found to be about fifteen feet. This Depot is the most important post of the Company on Hudson's Bay, being the centre of imports and exports of the whole Northern Department. Indians are employed in transporting goods, are very expert voyageurs, and engage readily in any duties required of them by the Company's officers: they are paid chiefly in clothing and other goods essential to them for making a winter hunt of furs; many of them died in 1836 from influenza.

Was at the Company's post at Red River for a few months in 1841. Wheat may be raised at the settlement in almost any quantity. Hitherto the want of a market for their products has cramped the energies of the settlers; the quantity of flour and other produce required by the Company is so small that it can readily be furnished by three or four farmers. An extract from the census of 1856 shews that the number of horses then at the settlement was about 2800; horned cattle, 9300: pigs, 4700; sheep, 2400; estimated value of live stock £52,000 sterling. The population of the settlement, including Indians, is about 10,000. A large stock of wheat and flour is generally kept on hand by the Company, to guard against want, arising from failure of crops, whether caused by spring freshets, summer droughts, insects, or other casualties. Supplies of goods for the settlement are sometimes transported from York Factory in the autumn, after arrival of the Company's ships from England. The greater part is usually sent up in the early days of summer. Settlers have begun to find it more advantageous to sell their furs and carry on their commercial dealings at St. Pauls, Minnesota. They have the choice there of a greater variety of goods, and obtain farming implements which are not yet manufactured in the settlement, or imported by the Company. A considerable portion of British trade is thus becoming lost both to England and Canada, is yearly increasing, and will continue to increase in amount. A well supplied depot or store established at the Lake of the Woods, which is only about 100 miles from the Company's post at Fort Garry, might probably divert a considerable portion of the trade from the American course it is now taking. It may also be desirable to counteract as much as possible, every tendency towards a leaning or dependance on our neighbours for supplying the wants of the colonists. Troops being stationed at Red River, it becomes important that a regular chain of communication with them should be immediately and permanently established, and depots of military stores formed. Hudson's Bay Straits being closed by barriers of ice, and communications by that sea route only practicable at one par-

ticular season of the year, it is, I conceive, very important, indeed, that provision should be made for every contingency that may probably arise. If it should be found desirable to send a re-inforcement of troops to the settlement at a late period of the year, say September, or to send additional stores of any kind, it is clearly "impracticable" for a second vessel to make the voyage by the Straits at that season. On the other hand, in ordinary years the route between Lake Superior and the Red River settlement, by way of Rainy Lake, is open during the month of October; it seems to me, therefore, almost indispensable that the Portage Roads should be cleared and a boat communication be established with the least possible delay. My opinion is, and I think I shall be sustained in this opinion by older members of the North West Company, that boats may be used (in what is now the canoe track of the Hudson's Bay Company,) for transporting bulky or heavy packages from Lake Superior to Rainy Lake; thence to Lake Winnipeg boats are used, and have been used by the Hudson's Bay Company for many years back, in the transport of their goods and furs to and fro. The whole length of this canoe track, including lakes, rivers and portages does not exceed 150 miles. There would be some difficulty and labour in clearing these portages, and improving the navigation of the small shallow streams that have to be passed, but I cannot give way to the assertion that the difficulties to be contended with are insurmountable, and the route consequently impracticable except for north canoes. A sufficient force of men, with an ample supply of tools would make the road passable in a month or two, and if wintering parties were placed at certain points, I have no doubt whatever the whole route may be placed in good travelling order before the expiration of another year. The position I would suggest as points of occupation are, Fort William, the Lake of the Thousand Islands, and the point of the boundary line terminating on the Lake of the Woods. Boats might be constructed during the winter at each of these positions, and remain on the chain of waters where required. At an after period when the portage roads are completed, tram-ways may be laid down, and trucks used for the conveyance of heavy stores and baggage. Improved portage roads and river navigation, would also enable settlers from Canada to locate themselves on the borders of the Kaministiquai, and Rainy Rivers, or other suitable places of which we have such glowing accounts by travellers who have passed through that interesting country.— There are several considerable lakes on that line of route, and there are many parts of the Rivers without rapids or portages, so that the land carriage would not be very great. The officers of the Company pass through the country so rapidly, they have little or no opportunity for making observations as to the quality of soil, or its fitness for agricultural purposes and settlement; nor do they take much note of distances from point to point. The Red River section, the Swan River, the Saskatchewan, the Assiniboine and the lands West of the Lake of the Woods, are considered the most desirable portions of the country for farming purposes. Other localities are no doubt equally as good, and where wood is more abundant, as the Winnipeg River, and the borders of Rainy Lake.

No agricultural "settlers" (properly so called) are permitted at or near the Company's trading stations, excepting Red River. Their stations are occupied solely by the officers and employées of the Company and their families, the Indians being the only other residents near the stations.

There have been occasions when provisions and goods were sent in canoes to Rainy Lake, but those were very rare and arose from unusual circumstances, the regular supplies for the district being always sent from York Factory in boats.

Have been several times in charge of the station at Norway House; it is the central depot of the upper country. The Company's "Brigades" of boats for the Saskatchewan, the Rocky Mountains, Cumberland, English River, Athabaska, McKenzie's River, Swan River, Red River, and Rainy Lake, all receive their voyaging supplies at this station; it is specially the depot for Athabaska and

**MacKenzie's River.** The Goods for MacKenzie's River are sent in by a brigade of boats fitted out from Red River, and leave Norway House in June; they are met by the MacKenzie's River Boats at Portage la Loche, or Méthy Portage; cargoes are exchanged; the boats of MacKenzie's River return to the head quarters of the District to which they belong, Fort Simpson, and those of Red River to York Factory, where they arrive often barely in time to ship the furs for London.

The Athabaska supplies are lodged at Norway House, and are carried in by the same boats that bring out the furs. These furs are then sent forward to York Factory by other brigades. Good potatoes are grown at Norway House, and at the Indian Village in the neighbourhood. This village was commenced by a Wesleyan missionary from Canada, in 1836 or '37, is increasing year by year; the Indians have built good log houses, cultivated patches of land, are industrious, and gradually becoming independent of fur hunting. Soil at the village pretty good, have not known wheat tried there, but being on the same parallel as Cumberland, may be raised when further clearances have been made. These Indians are the carriers and voyagers of the district, are consequently absent from home the greater part of the summer.

From 1842 to 1845, when I resigned my first commission and came to Canada, was stationed at Oxford House, experienced no difficulty whatever in raising vegetables, with a sufficiency of potatoes for the use of the Company's people, and had some to spare for York Factory, and for the Indians.

There is another Indian Village on the Saskatchewan River, near Cumberland; it is under the superintendance of a missionary of the Episcopal Church, and is going on prosperously; wheat is raised there; also barley and vegetables of almost every description.

Goods for the supply of the whole of that country are shipped from London, generally in the first week of June, arrive at the depots on Hudson's Bay in the end of August or beginning of September, discharge cargoes and reload with furs as quickly as possible, and return to England. A very small part of the goods is distributed to the trading stations in the autumn; the greater portion remains in store all winter, and is distributed throughout the whole of the districts in the following summer. Boats are used in the transport service of every district except Abittibbi and Temiscamingue; those are the only places I know where canoes are in use for conveying goods and furs.

The River navigation from York Factory to Lake Winipeg is much interrupted by shallows, rapids, and falls; some are dangerous when the water is high. Portages are not very long, and the whole route has been much improved since 1821. From Moose Factory to Lake Superior, the water communications have been improved in a similar manner.

The Indians would, in my opinion, be benefitted by a free, open trade, provided spirituous liquors could be excluded. Provisions, clothing, and other articles which are to them the necessaries of life, they would be able to obtain with greater facility and in more abundance than they now do. The chances of suffering and privation from not having adequate supplies would be lessened, and no longer obliged to roam over the country in search of a livelihood, families would congregate together, become tillers of land, and their condition be thus greatly improved.

There is a fixed tariff for sales of goods to the Company's servants, in all parts of the country, 50 per cent. on prime cost. Commissariat officers pay 33 $\frac{1}{3}$  per cent., which is allowed to cover freight and charges to the depots; there is no fixed or regular tariff for dealings with the Indians, the custom of the post regulates prices both for goods and furs. When I was in the service, the Indian tariff prices, or custom prices, had not been changed at some of the districts for many years. Goods are dearer at the distant posts, and prices vary at each, more or less. Great latitude in this respect is allowed to officers in charge of districts. The success of the trade, and welfare of the Indians, depend chiefly, almost entirely, on their judgment and management; not on the Directors in London, or on the Governor of



Rupert's Land. General arrangements for conducting the trade are made by the councils of officers, held once a year in the country; the Governor presides. Councils determine the outfits of goods, number of men to be employed, stations to be occupied, boats to be sent in or out; minor details left to the discretion of the officers appointed to the charge of districts and posts; officers amenable to the council, each officer makes an order for the goods he considers needful for the trade of his district, restricted according to the number of boats ordered, supplies are sometimes insufficient for the wants of the Indians, they do, not unfrequently, suffer from this cause, orders for goods sometimes curtailed and diminished by the officer in charge of the depot, sometimes in England by the Governor, depot officer responsible to council in such case. The treatment of the Indians, whether humane or otherwise, depends entirely on the officer in charge of posts, his liberality governed by his outfit. A general order was made in 1821, that the Indians be treated with kindness and humanity; that order has never been rescinded. Gunpowder, shot and ball, fishing twines, blankets, cloths, and axes, are the chief necessaries; without these the Indians may perish. In all parts of the country where I have been, the Indians were peaceable and inoffensive; troublesome when intoxicated, sometimes dangerous; they have been reduced in number by diseases, as small pox, influenza, hooping cough, scarlet fever, &c.; never knew of any hospital on the east side of the Rocky Mountains. The Company's posts are so few and far between, that the Indians cannot readily obtain relief or assistance in a time of sickness, each post supplied with such medicines as the officer in charge may order, one medical man at each depot only, no schools or schoolmasters at the posts, excepting Red River, none that I know of from 1814 to 1845, there may be since I left the service.

Goods in the original package from England may be laid down at Lake Superior in the month of May, or by the first week in June. The Company cannot be unaware of this fact. Their goods are only leaving England at that date.—The Company's posts at Lake Nipissingue, Lake Huron, Sault Ste. Marie, and Lake Superior, are all supplied with goods from their Depot at Moose Factory. These goods only arrive at their several destinations fifteen months after shipment from London. Goods from Canada might be conveyed to the shores of Hudson's Bay or to Lake Winipeg, in July, or three months only after shipment. The furs traded from the Indians within the same limits are collected at Michipicoton and conveyed to Moose Factory, where they are shipped for London; might certainly be in London (by conveying them through Canada,) in the month of September, or date of shipment from Moose Factory. When the ships wintered in Hudson's Bay, the furs did not of course reach London until the following year. Was four years at the King's posts and seigniories on the St. Lawrence, in the Company's service. The furs from those posts and from the Ottawa were sent to Quebec for shipment to London. The furs of Temiscamingue, Abitibi, Grand Lac, Trout Lake, Waswanopy and Mistassiny, are all sent to Moose; receive their supplies of goods from the same place. The Company's private rights are not much respected in the St. Lawrence. Have not been at the Oregon or crossed the Rocky Mountains; neither have I been at any of the Districts north or west of Cumberland House. My position at the depot enabled me to gain information and know what was doing in those parts of the country. Potatoes were raised at the Saskatchewan, Lesser Slave Lake, English River, Athabaska and other posts in the southern part of the Mackenzie's River, although sometimes cut off by frosts.

Churchill and Severn, posts on the coast of Hudson's Bay, are supplied from York Factory by means of boats and small schooners. The proximity of Bay ice renders garden crops very uncertain. In favorable years they raise vegetables. The same may be said of the whale rivers on the eastern side of the Bay. At these places porpoise fishing is now carried on but very little, of any pecuniary

benefit to the Company. There are no salmon or other fisheries carried on in Hudson's Bay; never attempted, so far as I know; too much ice in Hudson's Bay and Straits to make a profitable speculation.

The acting partners or officers of the fur trade stationed in the country, have no voice in regard to leases or charters of the Company. These matters are arranged and settled by the Board of Directors in London; and it is only from thence, or from the Imperial Government that information is or can be derived. The commissioned officers of the Company are governed by a distinct code of Regulations or "Deed Poll" as it is termed, and covenant entered into when they receive their commissions; and by this Deed Poll their interest in the trade is defined and guaranteed.

The memorandum of the Honorable Commissioner of Crown Lands, published in the "Return to an Address of the Honorable Legislative Assembly," is so replete with valuable data on which to ground a Report by this Committee, that I cannot regret my own inability to say any thing of importance on the charter of the Company, their leases or their titles. I perfectly agree with the Honorable Commissioner that the time has arrived when the measures he has suggested should be "most forcibly pressed upon the Imperial Government;" and I beg your permission to express my deep felt conviction, that on the decision of this Committee, and the course of action that may be taken by the Canadian Government at this juncture, depends the future weal or woe of my countrymen in the British North-west Possessions.

MONDAY, 8th June, 1857.

Mr. *Allan Macdonnell* called in and examined.

1st. Have you made the claims of the Hudson Bay Company a subject of study?

2nd. Do you know any thing of an intention on the part of merchants here to attempt a competition in trade with the Hudson's Bay Company?

3rd. Would a competition in trade lead to the disadvantage of the Indian tribes?

4th. Have you any knowledge of Lake Superior and the various Hudson Bay Forts situated in that country?

5th. Have you any knowledge of the routes by which a road could be opened with the West, and with Hudson's Bay?

The claim which the Hudson's Bay Company set up in virtue of the charter of Charles II., has engaged my attention for some years past, and the investigations which I had the opportunity of making have led to the conclusion that those claims have no foundation in law or in equity; whilst I might not be disposed to dispute, that in itself the charter may be good, so far as it creates a body corporate, with a common seal, and with power to sue and to be sued, yet I contend that it cannot confer upon the Hudson's Bay Company those powers and privileges which they assume to exercise under it. The sovereign, in the exercise of the prerogative of the Crown, may grant a charter, but it has always been held that no sovereign can grant to any of his subjects exclusive rights and privileges, without the consent of Parliament, and this charter having been so granted, the powers and privileges sought to be exercised under it are illegal.

And this evidently was the opinion of the Hudson's Bay Company themselves, as early as 1690, viz., 20 years after the date of the charter. At that period they petitioned for an Act to be passed for the confirmation of those rights and privileges which had been sought to be granted to them in this charter.

The Act first and second of William and Mary, is the Act alluded to, it did legalize and confirm them, but only for the period of seven years and no longer.

That Act of Parliament has never been renewed since its expiry in 1697, consequently the charter is left as it originally stood, and wholly unaffected by any confirmatory Act of Parliament. The very foundation for the Charter is a grant of territory presumed to have been made in the year 1670. Now as Charles II. could not grant away what the Crown of England did not possess, much less could he grant away the possessions of another power. The very words of the charter itself excludes from the operation of the grant those identical territories which the Hudson's Bay Company now claim.

At the date of the charter, these territories were then actually in the possession of the Crown of France, and held and occupied by the Company of New France, under and by virtue of a charter granted by Louis XIII. of France, and bearing date 1626, being forty-three years anterior to the date of the charter by Charles II. A reference to the charter alluded to will shew that it defines the very boundary of those territories which the Hudson's Bay Company now claim. A copy of the charter of Louis XIII. will be found among the Parliamentary documents of Lower Canada.

By the treaty of Ryswick, in 1696, the whole of Hudson's Bay was recognized as belonging to the Crown of France. In that treaty no rights nor claims are provided for, or even alluded to as regards the Hudson's Bay Company, whence it is conclusive that the Hudson's Bay Company either had no legal rights, or such rights, if they existed, were abrogated by that treaty.

By the treaty of Utrecht, in 1713, a portion of the shores of the Hudson's Bay was ceded to England, and that was the first time that England could claim an undisputed possession there. In the treaty stipulations were made for the necessary protection of the Company of New France, which then held the country under the charter of Louis XIII. The charter of Charles cannot be construed to have the effect of granting any lands acquired only by the Crown of England under another sovereign, and long after the death of Charles.

By the treaty of 1763, which surrendered Canada to the British Crown, the French and Canadian people were guaranteed in their properties and in the exercise of those rights and privileges of trade as used by them under the French dominion.

They had for a century previous carried on an extensive trade with all the western country, particularly throughout the valleys of the Assiniboine and Saskatchewan.

The grant of any exclusive privilege of trade by the Crown of Great Britain over any portion of the country ceded, is a direct breach of the articles of capitulation (Article 42) "The French and Canadians shall continue to be governed according to the customs of Paris and the laws and usages established for this country, and they shall not be subject to any other imposts than those which were established under the French dominion."

The term Hudson's Bay Territory, as used in Acts of Parliaments and which Acts the Hudson's Bay Company assume to regard as a recognition of what they call their rights, can only be made to apply to such territory as lie within the Straits of Hudson's Bay, and were in 1670 actually in possession of the Crown of England; none other could have been granted, or if made to apply to other lands, it can only be made applicable to such territories as were at that period unknown to the Crown of England or any other power, but were subsequently discovered by the Hudson's Bay Company, in conformity with the con-

dition upon which the charter was granted, viz: "for the discovery of a new passage into the South Sea."

The mere incidental allusion in those Acts to the "territories heretofore granted to the adventurers trading to Hudson's Bay" is not declaratory of the legality of the claim. It was well known that the Hudson's Bay Company claimed territories under a charter of Charles II., the Legislature was not required to express opinion upon the validity of the deed, nor what were the boundaries of the country supposed to be granted. Nor do those Acts of Parliament preclude the assumed rights of the Hudson's Bay Company being enquired into or set aside as illegal.

Besides, where these Acts refer to the territories, and allude to the "rights of the Hudson's Bay Company," there is this very significant proviso: "such rights as the said Company are by law entitled to claim."

A reference to the History of Canada will establish the fact that the charter of Charles II. can confer no rights nor claims to territory.

The able memorandum furnished to the Legislature by the Hon. Mr. Cauchon, recites historical facts and furnishes data to warrant the conclusion that the assumption of power over the territory in question by the Hudson's Bay Company, is a usurpation.

To that portion of territory to which they limit their claim to an exclusive right of trade, in virtue of a license issued to them and the partners of the North West Company, in 1821, and since renewed in 1838, will be admitted as a legal right, but it is a right which I think the people of Canada will unanimously protest against ever being renewed.

Such exclusive privileges are antagonistic to the spirit of the age in which we live, and are opposed to the best interests of Canada, and are regarded in this country as a direct infringement upon the rights of a free people.

Immediately after the cession of Canada (about the year 1766) numerous British subjects engaged in the fur trade, pushed their enterprises throughout the whole of British North America, trading from Montreal to Hudson's Bay, and to the Pacific shores. These traders followed the old route of the Company of New France, and the French traders. In 1784 the most of these traders united and formed the North West Company of Montreal. They carried on their trade also at the Hudson's Bay, and sent ships there as well as the Hudson's Bay Company. The North West Company sent ships also around Cape Horn to the mouth of the Columbia. The Hudson's Bay Company did not trade there at that time, nor in any part of that country which they now designate as their licensed territory.

The principal trade of the North West Company was carried on through Canada to the shores of the Pacific. The route pursued was from Montreal via the lakes to the head of Lake Superior, and thence across the continent. The means of transport was by canoes and batteaux. About 5000 men were employed in this trade.

I am told by those who were partners in that Company that the profits of the Company were very great until the Hudson's Bay Company attempted to drive them out of the country by means of force. The contests arising from that attempt caused serious losses to each Company, and both were nearly ruined. It was then that the Companies united and resolved to share the country between them, by setting up the claim under the old extinct charter, and with their united means they deter other traders entering into a competition for the trade, and this was year by year more effectually guarded against, by using every means to close up the old travelled routes, which would have pointed out the way to other traders.

Sometimes independent traders would make an establishment along Lake Superior, or some of the Lakes more in the interior. These parties were driven out, and their property destroyed. There was no means of redress, as there were

no tribunals at which the perpetrators could be made to answer, and to travel with a cause some 1000 miles to institute proceedings, was an effectual bar since 1847. Steamboats now travel along the coasts of Lake Huron and Superior; but even now with their facilities a man cannot obtain justice. These countries and these shores are neither within the limits of any organized Territories, and outrages are committed by the Hudson's Bay Company with impunity.

The Hudson's Bay Company first entered into the valley of the Saskatchewan about thirty years after the cession of Canada, and whilst the North-west Company had large establishments there.

The Hudson's Bay Company did not enter into the valley of the Assiniboine until about 42 years subsequent to the cession of the county, (about 1805). British traders from Montreal made establishments there as early as 1766, or about three years after the cession of the country. The French traders must have occupied many of the same localities near 100 years prior to that.

The Hudson's Bay Company entered into those countries from Hudson's Bay, via, Haye and Nelson Rivers. Previous to this they had confined themselves to the shores of the Hudson's Bay.

They did not set up claim by virtue of the Charter until many years after their first entry into those countries. They traded like any other traders and like the North West Company. The North West Company was not a chartered Company, but a Joint Stock Association, and claiming no exclusive privileges.

The Hudson's Bay Company first set up the claim of exclusive rights, &c., in 1814. The late Col. Miles Macdonell did so on behalf of the Company, by issuing a Proclamation, as the Governor of the Assiniboine County, appointed by the Hudson's Bay Company.

The contests which ensued between the two Companies originated in this assumption of exclusive rights, and not from the actual competition in trade. The trade had always been carried on freely and without any restrictions.

The proclamation was set at defiance by the partners of the North West Company. Among the most prominent of these were some of his own relatives.

I believe there never had been any collision between the rival traders until after the assumption of power on the part of the Hudson's Bay Company.

The legality of the claims of the Hudson's Bay Company were never subjected to the decision of a legal tribunal, unless the result of the trials of some of the parties of the North West Company be deemed so. These parties were charged with the crime of murder, having taken the lives of the Hudson's Bay people who sought to enforce their claims.

The two companies united in 1821 and called themselves the Hudson's Bay Company.

The effect of this union was to destroy a trade which had heretofore benefitted Canada, by turning it through Hudson's Bay. The route via the lakes was abandoned, not because it was a more objectionable one but because the continuing it as the route would in all-probability lead to another competition for the trade by Canadian merchants. The united Companies succeeded in closing the route to all others who might have been disposed to compete for the trade. Having been closed for so many years and no new traders being induced to enter into a contest with the now powerful Company, the trade and the route became forgotten. If the trade were again opened I am convinced that as active and productive a trade as formerly would at once spring into existence.

The facilities which now offer for the successfully carrying it on are as one hundred to one, compared with the former period. For instance it cost the North West Company £30,000 to lay down their goods at Fort William, at the head of Lake Superior. The same quantity of merchandise could now be laid down there for £300 or £400, and the route between that and Lake Winipeg could for more than three-fourths of the way, be made facile for a steamboat. If a large trade

like that which formerly was carried on should now be revived, there is no doubt but that steamers would ply upon the long reaches of water which exist beyond the height of land. I am convinced that within two years a trade would be carried on along that route to the shores of the Pacific.

It was so in the early history of the country and before steam was known, and there is no reason why such a trade should not exist now. Witnesses will tell you that in 1814 and '15, Fort William had frequently 3000 traders assembled there; Toronto at that period could not number 500.

Had the North West Company not united with the Hudson's Bay Company, there is no doubt but that the route, via Lake Superior, would by this time have been navigable all the way to the Saskatchewan, or at least all the portages made facile for trade, &c., and a chain of settlements would have been formed along the route.

The profits of the Hudson's Bay Company are very large. In March, 1856, it is said the trade sales amounted to near half a million. They sold of Buffalo robes alone 80,000, at about 2.10 a-piece.

Goods from England could via the St. Lawrence be laid down on the shores of Hudson's Bay or Lake Winipeg before they could leave England for these points via Hudson's Bay.

Ships do not leave England for Hudson's Bay before the month of June, and they cannot get through the straits before the end of July.

There is a determination on the part of those who are settled in what is called the Hudson's Bay Territories, to engage in a trade, and set at defiance any attempt to continue the exclusive trade of the Hudson's Bay Company. Traders have gone out to the Red River country with the intention of trading against the Hudson's Bay Company. They are British subjects, and some have gone from this place, and others will follow from other parts of the country.

Preliminary arrangements have been made in this city with a view of reviving the old trade once carried on by Canada, and which emphatically belongs to Canada.

An agent has been sent last winter to the Red River; upon his return here a more definite action will be taken.

The parties that have gone with goods, and those who are to follow, will go in by the United States, via St. Paul's. From St. Paul's they will travel by carts across the plains about 700 miles.

Goods have been furnished by American traders, at St. Paul's, to parties at the Red River, who are to trade as far as the McKenzie River.

That is within the territories over which the Hudson's Bay Company claim the right of exclusive trade in virtue of the license held by them, and is distinct from what is called the Chartered Territory.

These parties are generally half breeds; as natives of the country, and as British subjects they are determined to exercise a right which no laws can restrict, unless they have a voice in making those laws.

This summer about 1200 carts are expected to leave the Red River country with peltries to be traded at St. Paul's.

The route is much longer than that to Lake Superior, and occupies about thirty days of travel. If that by Lake Superior was improved, boats might arrive there in fifteen days from the Red River. Loaded canoes during the time of the North West Company were about twelve days. A light canoe has passed from the Red River to Lake Superior in eight days.

The expense to be incurred in re-opening the old route has caused parties to take the St. Paul's route.

If the route was opened from Lake Superior I have no doubt but the whole trade of that country would come down Lake Superior.

Had not the carts at the Red River been all prepared for the travel to St.

Paul's this summer, I believe that many of the hunters would have attempted the Lake Superior route this month. Some packs of furs are now on the way down via the Lake Superior route, only one canoe load, however, is coming; neither boats nor canoes were built or I am informed there would have been more.

The value of peltries to be taken to St. Paul's by the carts will amount to about \$100,000.

They will carry back merchandize in exchange, and some money.

I am convinced that the Indians will be vastly benefitted by a competition in trade; and at the same time advance their civilization.

The very existence of the Indian is now made dependent upon the supplies which the Hudson's Bay Company provides, and the consequence is that he is subjected to the Hudson's Bay Company in as great a degree as the slave is to his master. When the Indian has a choice of a market for his furs or for the purchase of the necessaries of life, he becomes more independent and self-reliant, and he certainly has a better opportunity of being remunerated for his toil than when he is compelled to sell and to purchase at the same shop.

A competition in trade will always be accompanied by the introduction of immigration and all the various industrial pursuits of civilized life. These always carry blessings in their train. I know that whenever the Indians can, by any possibility, relieve themselves from the necessity of hunting for the Hudson's Bay Company they do so; and they are not more slow than others in discovering that there are other occupations which will produce powder and shot, and blankets, and other necessaries, as well as the more laborious and uncertain pursuit,—the chase.

In 1846 the whole of Lake Superior was as absolutely under the control of the Hudson's Bay Company as the most distant parts of Hudson's Bay; and the same thing may still be said of it with the exception of the fort at Saul: Ste. Marie, and perhaps, the fort at Michipicoton. Civilization has surrounded the first, and occasionally approaches the latter; but at the forts at the Pic, at Neipigon, and at the Kaministiquoiá, they have relaxed but little in their rule over the Indians.

In 1846, the Indian band at Garden River were miserable, and depended upon the hunt. As soon as civilization came upon them, they turned to till the earth and ceased to be hunters, and I do not believe that a single fur is now carried by any of the band to the Hudson's Bay Fort at the Sault. This same band of Indians, who did not even grow a potato in 1846, sold in 1850—3,000 bushels, and they now possess cattle and grow crops of grain. Shortly after we opened mines upon Lake Superior, several Indians came to us from the neighborhood of Michipicoton Fort. They ceased to be hunters for the Hudson's Bay Company, and some twenty or thirty were employed at the mines in clearing up the land, and some in driving drills, others in fishing for the establishment. They soon discovered that they obtained for their labor those articles which peltries only would produce or purchase at the Hudson's Bay Company's Fort.

Wherever mines were opened upon Lake Superior, the Indians found employment in some capacity or other. And among a body of miners were always some who traded or purchased the furs which any Indian would bring in, and sold to a better advantage, and to more satisfaction to himself; he was no longer under the apprehension that unless he carried his furs to the Hudson's Bay Fort, he and his family would suffer.

I might give very many instances of the misery and degradation of the Indians of Lake Superior, when dependent upon the Hudson's Bay Forts for all the necessaries of life; and I can show these same Indians now well clothed and well fed, and enjoying comfort and happiness, and drawing a sustenance from the production of the soil, or engaged in some other pursuit less precarious than the hunt, and all resulting from having a free choice to sell and to buy from whom he pleases. One instance will serve to exemplify how the Indian

is benefitted by a competition in trade, and it will illustrate how the system of the Hudson's Bay Company is calculated to degrade the Indian, and destroy his capabilities of emancipating himself from the bondage of an avaricious community of trading monopolists. Along the shores of Lake Nipissing are extensive cranberry marshes. The cranberry is an article of trade, and sells at a very remunerating price. A merchant at Penetanguishene, Alfred Thompson, Esq., engaged an Indian chief, named The Eagle, to gather cranberries for him, and agreed to take some 200 barrels at \$6 a barrel. The Indian commenced to gather them. He was forbidden to do so by one Osmond, the person in charge of the Hudson's Bay Fort near the locality, and he proclaimed to the Indian band that if they gathered any cranberries, he would stop all the supplies which were necessary to them for their subsistence, during the long winter. This then had the effect of deterring the Indians, their women and children, from gathering the fruit.

The object which the Hudson's Bay Company had in view, was to prevent the Indians learning that there was another pursuit whereby they would soon become independent of the Company, and cease to be their hunters, as there were no traders within some 300 miles of the locality. The Indian band were wholly dependent upon this post for all the necessaries of life, and they had not experienced that the products of their marshes would have more readily and with greater advantage to themselves, purchased all their necessaries of life, which only peltries can obtain at the Hudson's Bay Company post.

The Indian chief came to me, stated the circumstances, and immediately upon Mr. Thompson being made acquainted with the matter, he at once in a spirited manner furnished the chief with a supply of goods, with which he started to sit down along side the Hudson's Bay Fort, and prove to his band that they possessed the means of being rendered independent of hunting for the Hudson's Bay Company.

I know Lake Superior well, and I have been for the last ten years living along its coasts; have often visited every Hudson Bay Fort along its shores, and have been up all the important rivers emptying into the Lake, and have gathered much information in relation to the various routes which lead to the west, and also those leading into Hudson's Bay.

There is no danger of contests, such as the Hudson's Bay Company and North West Company carried on in former times; the latter Company but defended themselves from their assailants; and it is not likely that these will again resort to a like guilty course.

I believe the country to be a very fine country, and not at all inferior to the most favored places of Canada west, but I do not think that the fact of its being so or not, is material to the question of the day; that is, whether or not, the Hudson's Bay Company shall continue in the enjoyment of an exclusive monopoly in trade, even though the whole country, from Lake Superior to the Pacific be a barren country, utterly destitute of any hope of cultivation, yet we know that there exists a trade, be it valuable or not. British subjects, and above all Canadians, will exercise a right of trade there, and maintain that in this day even Great Britain, without our consent, has not the right to forbid Canadian people trading there, merely to protect some few traders in London, in the enjoyment of a monopoly. Besides the routes, via the Kaministiquoiâ, to the Red River, there are other routes within British territories. The first named is the one now travelled, and is called about 680 miles. There are several portages.

There is another route leading from the Kaministiquoiâ, and may be made a better one than that now used. Another route could be made from the shores of Lake Superior to Arrow Lake. This would be the shortest of any. The Pigeon River route is the old route of the French, and also of the North-west Company. There is a chart of the route, and with all the portages laid down, and the measurement across each portage in yards. Grand Portage, which is from Lake Super-



rior to the Pigeon River, is within the United States boundaries, but the dividing line is through the middle of Pigeon River. I think that we have a better route than that from the mouth of Pigeon River. I have the measured distances across the portages by other routes. Steamboats could run upon several of the long reaches, and were it not for some short spaces the whole distance to the west of the Lake of the Woods might be rendered navigable for steamers.

MONDAY, 8th June, 1857.

*Mr. William Mc D. Dawson* called in and examined.

I am head of the Woods and Forests Branch of the Crown Land Department, and reside in Toronto.

I have never had any difficulty or quarrel with any one connected with the Hudson's Bay Company.

Have you particularly studied the titles under which the Hudson's Bay Company claim certain rights of soil, jurisdiction, and trade on this continent?

I have made this subject a particular object of study for many years, and have omitted no opportunity of acquiring information upon it, and although with more time than I could devote to it, and a more extended research, much additional information could be obtained, I believe that it would only tend to fill up details, and strengthen and confirm the results of the investigation I have already made.

Will you state to the Committee the result of your investigation?

The result of my investigation has been to demonstrate that in the Red River and Saskatchewan countries, the Hudson's Bay Company have no right or title whatever, except what they have in common with other British subjects. Wherever they have any possession or occupancy there they are simply squatters, the same as they are at Fort William, La Cloche, Lake Nippissing, or any of their other posts in Canada.

The Governmental attributes they claim in that country, are a fiction, and their exercise a palpable infraction of law.

I am no enemy to the Hudson's Bay Company, nor to any individual connected with it, and I think that there are, at the present day, extenuating circumstances to justify a great degree of forbearance towards them, when their position comes to be dealt with either judicially or legislatively.

Illegal as it undoubtedly is, their present position is a sort of moral necessity with them. The first attempt of the Company, under Lord Selkirk's régime, to assume that position, was no doubt a monstrous usurpation, but it was defeated, though not till it had caused much bloodshed.

The Hudson's Bay Company and the Canadian traders (North West Company) afterwards amalgamated, and then, in pursuance of a policy, most dexterously planned and executed, carried the trade away back into the interior, from the very shores of the Lakes and Rivers adjoining the settlements of Canada, and took it round by Hudson's Bay to keep it out of view, to lessen the chances of a new opposition springing up.

They also gave out that it was their country—a fiction which the License of exclusive trade for the Indian territories helped to maintain—and they industriously published and circulated Maps of it, as such, which, being copied into other Maps and Geographical works, strengthened the delusion, till it became very general indeed.

When therefore by this mean: they had been left alone in these remote territories, without any intercourse with the organised tribunals or legitimate Govern-

ment of the country—an intercourse which their monetary interests forbade them to seek—it became a sort of necessity for them to establish a jurisdiction of their own.

It is true that they have gone to an extreme in this matter which it would be difficult to excuse; but in such a case it is hard to take the first step and be able to stop afterwards, more particularly when it consists in a total antagonism to existing law, or rather in assuming to themselves the functions of constituted authorities where they legally possess only the rights of subjects and traders, in common with the rest of the community.

But having once assumed and exercised such powers, and thereby made themselves amenable to the laws of the country, it is not to be wondered at that they have sought to justify it on the pretense that they possess those powers of Government (doubtful at best, even in those localities where they have some shew of title) are without the least foundation on the Banks of the Saskatchewan or Red Rivers.

In thus palliating the tenacity with which the Hudson's Bay Company cling to their fictitious title, I may be accused of being their apologist, but I am so only to the extent that, at the present day their position has become a necessity, for, in so far as they have affected the rights of others, they have rendered themselves liable to the most serious consequences, should any party agrieved see fit to appeal to the legal tribunals of the country, and it is but natural to suppose that they will endeavour to maintain the fiction long enough to enable them to effect a compromise.

Any number of individuals might associate themselves together for mining, hunting or agriculture, say at Lake Nipissing or on Anticosti, and finding no legal tribunals there, or within their reach, they might establish a jurisdiction of their own and execute their judgments. Circumstances may be imagined in which such a course, if resulting from the necessity of their position, might be morally right though legally wrong, but nothing short of an act of indemnity could save them from the consequences if pursued at law, by those whose rights they had affected.

Such is exactly the position of the Hudson's Bay Company at the Red River, and for the judgments they have rendered there they are undoubtedly amenable to be judged by the legally constituted tribunals of this country; and those whom they have condemned or punished, or whose rights or interests they have adjudicated upon can certainly obtain redress. And to this extent I would be their advocate, that in so far as their assumption of jurisdiction has been, in a manner, a necessity resulting from the acts of former years, the Legislature should pass an Act of indemnity to shield them from the consequences—the circumstances to be first investigated, however, by a commission appointed by the Government for that purpose.

It may seem presumptuous in me to put the case so strongly in opposition to the general view of their territorial rights, but it is not a matter of opinion, it is a matter of fact. I could have no hesitation to state as a fact, that the County of York and the District of Montreal are not portions of the Company's Territory, but the fact that the Red River and Saskatchewan are not in their Territory is just as strong and absolute, and the circumstance that the one happens to be better known than the other does not alter the fact in the one case more than the other.

But the generally received view of the subject is but of recent date and simply the result of the circumstance, that no one in particular has taken any interest in denying it. It is only since the union of the Companies in 1821 that there has been no obstacle to the continuous imposition of the Company's views upon the public till they ultimately became rather unopposed than accepted; and in denying their title now, (on the Saskatchewan and Red River,) I am simply in accord with the highest authorities whose province it has been to treat the question judicially.

It must be remembered that the Company did not attempt to even enter upon these countries until 104 years after the date of their charter, viz; in 1774, and that they then did so, not as taking possession under their charter, but only to participate in a traffic then in the hands of British subjects trading from Canada in

virtue of the conquest or cession of the country, through which, and not in virtue of their charter, the Company also had, of course, a right to trade as British subjects.

A rivalry having been kept up for many years in the trade, and the absurd construction of the charter now contended for having been *invented*, the attempt to exercise the powers claimed was made by the Company through Lord Selkirk, first theoretically about the years 1811-12 and practically about 1814, by warning off the North West Company and obstructing the channel of their trade, and the result was a great deal of strife and bloodshed. In the course of this strife various appeals were made to the Provincial and Imperial Governments and to the legal tribunals, and in every instance the decisions were directly or constructively adverse to the pretensions of the Hudson's Bay Company.

In a dispatch to the Governor General from Earl Bathurst, by order of His Royal Highness the Prince Regent, under date 6th February, 1817, I find the following instructions in relation to these events :

" You will also require under similar penalties the restitution of all forts, buildings, or trading stations, with the property which they contain, which may have been seized or taken possession of by either party, to the party who originally established or constructed the same and who were possessed of them previous to the recent disputes between the two Companies.

" *You will also require the removal of any blockade or impediment by which any party may have attempted to prevent or interrupt the free passage of traders or others of his Majesty's subjects or the natives of the country with their merchandize, furs, provisions, and other effects, throughout the lakes, rivers, roads and every other usual route or communication heretofore used for the purposes of the fur trade in the interior of North America, and the full and free permission for all persons to pursue their usual and accustomed trade without hindrance or molestation.*"

And in conclusion this object is again peremptorily insisted on, viz: " the mutual restoration of all property captured during these disputes, and the freedom of trade and intercourse with the Indians, until the trials now pending can be brought to a judicial decision and the great question at issue with respect to the rights of the two Companies shall be definitively settled."

The trials then pending to which the above allusion has reference were those instituted by Lord Selkirk against the partners and employees of the North West Company, who had resisted the pretensions of the Hudson's Bay Company, and in consequence of which a battle was fought on the Frog Plains, at the Red River, in which some 20 of the Hudson's Bay people were killed, including the "Governor," as they styled their chief officer. These trials were for murder, (some of the parties as principals and some as accessories) for arson, robbery, (stealing cannon) and other high misdemeanours, and were held in this City, then the Town of York, in October 1818, and resulted in the acquittal of all the parties on all the charges, though it was not denied that some of them had been in the battle, in which, however, they contended that they were in defence of their just rights.

These trials were held under the Canada Jurisdiction Act, (43 Geo. III, cap. 138) by authority of a commission from Lower Canada, but the jurisdiction under that Act being questioned on the ground that the Frog Plains were in Upper Canada and therefore not in the territories affected by the Act, the Court was so doubtful on the question of boundary that the charge to the jury directed that in case of finding the prisoners guilty, they should return a special verdict, setting forth that " they could not see from any evidence before them, what were the limits of Upper Canada." The Attorney General was unable to define these limits, but appealed to the Court to decide, as they were " deducible from treaties, Acts of Parliament, and Proclamations, &c.," and the judgment of the Court was as above stated; the following passage occurring in the charge of the Chief Justice.

Report from Minutes taken in Court. Page 287, Oct. 1818. "Mr. Attorney General has put in evidence the latitude and longitude of the Frog Plains, but he does not put in evidence whether this latitude and longitude be without or within the boundaries of Upper Canada, and I do not know whether from 90° to 100° or 150° form the western limit of Upper Canada."

In other words the Court could not affirm that Upper Canada had any Western limit on this side of the Pacific; and the Court was right, its westerly limit never had been assigned, and absolute evidence, of the very nature which the Attorney General (now Chief Justice, Sir J. B. Robinson) admitted would be proof upon the subject, existed, so far as to prove that the Province extended beyond the Lake of the Woods, without determining how far beyond, but it was not his duty to quote it as he was prosecuting for a conviction as directed by a special commission from Lower Canada under a particular Act. An acquittal, however, rendered any special verdict unnecessary, and the question was not therefore further tried on these cases.

I must remark, however, that the question raised, was solely whether the scene of the outrage at Red River was in Canada or the Indian Territory, not whether it was in Canada or the Hudson's Bay Company's Territory; the latter alternative was not even entertained, having been almost entirely ignored on the trials as too manifestly absurd to make any legal fight upon at all. In short the case for the defence was based on a justification of resistance to the assumed authority of the Company, whose preposterous pretensions on the Red River with "Governors, Sheriffs, &c.," were treated with ridicule; without, however, detracting from the individuals, "Governor" Semple who was killed, or his predecessor, McDonell, who were worthy of the highest respect, though, like many others, imposed upon in the first instance by the specious pretences of the Company and Lord Selkirk.

Other actions and trials took place in Upper Canada, all of which, so far as I have been able to trace them, were adverse to the Hudson's Bay Company. In February 1819, in this city, William Smith, Under-Sheriff of the then Western District, obtained £500 damages against Lord Selkirk, then at the head of a large armed force, for resisting him in the execution of a writ of restitution founded upon a verdict obtained at Sandwich in 1816, and resistance also to a warrant for his Lordship's arrest.

At the same time Daniel McKenzie obtained £1,500 damages for forcible detention &c., by Lord Selkirk.

Criminal proceedings were also instituted and a bill of indictment found against Lord Selkirk himself and the leaders of his party, for their illegal transactions in the Western Territories; but I have not yet been able to trace up the result of this case, and no doubt much valuable information could be obtained by some one having more time than I have had to hunt up the records of these proceedings.

The latter trials, I believe, were in the ordinary course of procedure of Upper Canada, and not under the Special Act for the Indian Territories &c., and the proceedings taken extended to transactions which occurred far within the territories drained by waters discharging into Lake Winnipeg.

Having shewn the views of the Judicial authorities of Upper Canada, I would advert for a moment to those of Lower Canada.

In May 1818, Charles De Reinhard was tried at Quebec for murder committed in 1816 on the River Winnipeg, under the Canada Jurisdiction Act. Exception was taken to the Jurisdiction of the Court on the ground that the locality was not in the Indian Territory, but within the limits of Upper Canada. The Court overruled the objection and decided that the westerly boundary of Upper Canada was a line on the meridian of 88° 50' west longitude from London. I hardly think that any surveyor, geographer or delineator of boundaries of any experience or scientific attainments would concur in that decision.

The question would be too long, however, to discuss now, and I shall only say

that it was based on the assumption that, of the territory previously belonging to, and acquired from France in 1763, only a part was organized as the Province of Quebec, and that the two Provinces of Canada, after the division, were confined to the same limits provided for the former by the Act of 1774. The Court, the Attorney General and the Counsel for the prisoner, alike concurred in the fact that the River Winnipeg was a part of the country previously belonging to France and ceded by the treaty of Paris in 1763, and at no stage of the proceedings was the question of its being a part of the Hudson's Bay Company's Territories for one moment entertained.

De Reinhard was found guilty and sentenced to death, but although the Court refused to re-consider its decision, yet the reasoning of Messrs. Stewart and Valliere was so clear, that the Judges deemed it expedient that the execution should be delayed till the decision of the Imperial Government could be had upon the question of Jurisdiction.

The actual reasons given by the Imperial Government I have not been able to get at, but I know that when the decision was given, the prisoner was released, and that the question submitted was that of Jurisdiction, as above stated.

I must here remark, however, that notwithstanding the able and convincing arguments of Messrs. Stewart and Valliere, they omitted one point which the Court would have been obliged, by its own admissions, to have accepted as conclusive against the judgment it gave. The decision given was based upon the technical construction put by the Court upon the actual wording of an Act of Parliament, but it was admitted (by the Court) that the country to the West only "came into the possession of the British Crown at the treaty of Paris in 1763," and it was also admitted that the king could, by "*an Act of Sovereign Authority*," have placed that country under the Government of Canada. It was merely denied that he did so, not asserted that he could not. The counsel for the prisoner did not chance to come

upon the Commissions of the Governors, or they would have found that there had been such an "*Act of Sovereign Authority*," distinctly describing that country to the West of the Lake of the Woods as attached to the Government of Canada, and the Court, by its own admission, must have been bound by it.

I may also remark that the decision of the Court at Quebec would have made the westerly limit of Upper Canada, a long way east of the United States boundary at Lake Superior, leaving out the shores of the Lake (where we are now selling mining lands,) and its westerly tributaries, and has therefore nothing in common with the boundary designated for us by the Hudson's Bay Company, viz.: the water-shed of the St. Lawrence, and for which *there is no earthly authority except themselves*.

On this head I must advert to one other authority which is of the highest importance at this moment, when troops are about to be sent to the Red River, and who, if they carry with them the erroneous views which, of late years, have been with some success imposed upon the public by the assiduous promulgation of the Company, may unfortunately be placed in a position of antagonism to the civil power. There were indeed some troops there not very many years ago, and no such evils, as might be apprehended now, resulted; but the circumstances are changed; the scenes of an earlier period may come back if the attempt be made, wholly unsustained by law, to repress a legal right. If such should be the case, it would be unfortunate if Her Majesty's soldiers were found on the wrong side, acting against law, for the subject is now being so well discussed that the people will know their rights, and will appeal to the legal tribunals and the civil powers of the State to sustain them. Better that military rule prevailed entirely, for then the officers would know their duties and their responsibilities. If they go under the impression that they are to be subject to the supposed civil officers of a self-constituted Government which has no legal existence, they may find themselves called

upon to enforce behests which are not law, which are infractions of law; they may be called upon to subdue resistance to illegal acts to which resistance is a duty and a right; and if, for acting on these behests, they are ultimately brought before the Courts of Justice, they will find that they have acted under those whose powers will be treated as a nullity, whose civil offices will be held a mockery. This has been so before; it may be so again, if due precaution be not observed; and I state it thus strongly now because the more it is known, the less will be the chance of its recurrence.

If proper civil officers, magistrates, &c., were appointed by His Excellency the Governor General, for the Red River country, to whom alone the troops could look in case of emergency, as vested with authority, the difficulty and danger would be obviated; for without this there is no authority in that country, by, through, or in any person connected with the Hudson's Bay Company, as such, to which any officer or soldier in Her Majesty's service would be justified in yielding obedience.

To revert to the authority upon this subject, I was about to quote; it will be remembered that during the troubles which formerly took place, upon special representations made by Lord Selkirk that he was not safe in proceeding to the Red River settlement, some troops were sent with him, and the instructions given to them by order of His Excellency, Sir Gordon Drummond, are so clear and decisive that no one can mistake their purport. They were as follows:

ADJUTANT GENERAL'S OFFICE,

Quebec, 17th April, 1816.

SIR:—THE EARL OF SELKIRK having represented to the ADMINISTRATOR IN CHIEF, and Commanding General of the Forces that he has reason to apprehend that attempts may be made upon his life, in the course of the journey through the Indian country which he is about to undertake, His Excellency has in consequence, been pleased to grant his Lordship a Military Guard for his personal protection against assassination. This party, which is to consist of two serjeants and twelve Rank and File of the Regiment De Meuron, is placed under your command, and I am commanded to convey to you the positive prohibition of His Excellency the Lieutenant General Commanding the Forces, against the employment of this force for any other purpose than the personal protection of the EARL OF SELKIRK. You are particularly ordered not to engage yourself, or the party under your command, in any disputes which may occur betwixt the EARL OF SELKIRK and his engagés and employés, and those of the NORTH WEST COMPANY, or to take any part or share in any affray which may arise out of such disputes.

By such an interference on your part, you would not only be disobeying your instructions, but acting in *direct opposition* to the *wishes and intentions* of the *Government*, to the *COUNTENANCE, SUPPORT and PROTECTION* of which, *EACH PARTY* has an equal claim.

The EARL OF SELKIRK has engaged to furnish the party under your command with provisions during the time of your absence; you are on no occasion to separate from your party, but to return with his Lordship, and on no account to suffer yourself or any of your detachment to be left at any settlement or post in the Indian country.

These instructions are to be clearly explained to the non-commissioned officers and men in your party.

I have the honor, to be, Sir,

Your most obedient, humble servant,

(Signed,)

J. HARVEY,

Lt. Col., D. A. G.

Lieutenant Graffenried, }  
De Meuron's Regiment. }

[The italics and capitals are the same as in the original.]

This is another emphatic declaration that the Government held the Hudson Bay Company and the Canadian traders as possessed of equal rights, and that His Majesty's troops at least were not to be used against the one to sustain the ridiculous pretensions of the other.

Notwithstanding the stringency of these instructions, however, Lord Selkirk having a number of the disbanded DeMeuron soldiers in his pay, it was difficult for the regulars to resist being led along with them, to enter upon the North West Company's property, &c., and which involved them in legal difficulties, after their return, from which it was not easy to extricate them.

I have confined myself in the foregoing remarks to the Red River and Saskatchewan countries, which were the principal scenes of the disputes which have heretofore called for action, and it will be seen that the imperial authorities, the military authorities, and the courts of justice have all ignored the pretensions of the Hudson's Bay Company as regards those countries.

The great danger in renewing the Company's lease of the Indian territories, however, would be that they might drop the pretence that the Red River, &c., is covered by their charter, and claim it as part of the Indian territories, a plea which, though erroneous, might be more easily sustained by technicalities, inasmuch as some of the remote parts of Canada, perfectly understood to be such, have nevertheless sometimes been designated as the "Indian countries," in official documents.

I have not referred to the validity of the Company's charter, either to deny or admit it; I merely deny that it has effect on the countries I have spoken of.

In support of this I have quoted more recent authorities, but for a more particular investigation of their title, its extent and origin, I beg to refer to a Report which I wrote for the Commissioner of Crown Lands, some months ago, the substance of which appears in the shape of a Memorandum in the Return to an Address of the Honorable Legislative Assembly, dated 15th March, 1857, for certain papers connected with the Hudson Bay question. It embodies the views I have entertained for many years, and is the result of much careful study.

Have you made the early and present boundaries of Canada a particular subject of study; if so state the result?

The early boundaries of Canada or New France included I think the whole of Hudson's Bay, for I find all that part of the country granted to a trading Company by the King of France, in a charter somewhat similar, but forty-three years earlier than the charter of the Hudson's Bay Company. I find the country also confirmed by Treaty to France, at St. Germain's en Lay, thirty-eight years before the last named charter, but the investigation of this part of the subject is fully stated in the Memorandum referred to.

I find that from the Treaty of Utrecht in 1713 to the Treaty of Paris in 1763, the boundaries between the French possessions in Canada and the British possessions in Hudson's Bay were not defined. The lines claimed by both parties are distinctly laid down on the Map lately prepared by Mr. Devine in the Crown Land Department. Both, it will be seen, give the Red River and Saskatchewan to France, and the line laid down from British authorities is from those least favorable to French pretensions of that period. All the country south of that line is of course what was ceded by France, as Canada, in 1763, and was in her undisputed possession up to that time. There was never any westerly limit assigned to Canada either before or since the Treaty of Paris. The French claimed to the Pacific though they never explored the whole way across, which, however, the Canadians (British and French) were the first to effect after the Treaty.

Some British authorities of a more recent date claimed under the Treaty of Utrecht from Hudson's Bay to latitude 49° as having been so determined by Commissioners; but no such decision was ever given. I have searched every book I could find upon the subject, and have communicated with those who

have searched the best libraries of France and England with the same object, but no authority can be found for such a boundary.

What do you know of the soil and climate of the British territories north and west of Lake Superior to the Pacific ?

I know the country in these respects in a general way, as well as I can know any country that I have never personally visited. A great deal of it is of the finest character, both with respect to soil and climate, but in such an extent there are of course some sterile, rocky, and barren tracts. The immediate shores of Lake Superior are for the most part rock-bound, but a conviction I have long entertained, deduced from certain premises, has been sustained by recent proof that an extensive table-land or flat country exists, in the interior, to the north. To the west, after crowning the height of land near the Lake, there is a great deal of flat country. From the most westerly British point on Lake Superior to the Red River settlement, the distance in an air line is 350 miles, and there is no reason to apprehend that the average difficulties of making a road the whole way are greater than are ordinarily met with in the interior of Canada.

Much of the distance, however, is navigable. From the lower end of the Lake of the Woods to the foot of Rainy Lake is navigable in one reach of 156 miles; thence through Rainy Lake, &c., there is a navigable reach of 77 miles (though some say there is a break, making 44 and 33 miles) thence there are 28 miles, making fine navigable reaches, the Winnipeg River being nearly as large as the Ottawa. From the last 28 miles the distance is about 115 miles to Lake Superior. If the road were made through this tract, the whole country would be easily accessible. There are navigable waters, however, a great part of the last named distance, though in smaller reaches; I have only given those on which Steamers could be used whenever desirable. From the Lake of the Woods to Red River in a direct line without going round by Lake Winnipeg, is said to be a very fine country, but it is not thoroughly explored.

The route above sketched is the nearest and the easiest to be made available for summer travel. It has an immense advantage in distance over the Minnesota route. Taking Detour on Lake Huron, as a starting point common to both routes, we find the direct distances to be, from Detour to Pigeon Bay 300, and from Pigeon Bay to Red River say 356 miles, in all 656 miles. By way of Minnesota the distances are, Detour to Chicago, 350 miles, Chicago to St. Paul's 340 miles, and from St. Paul's to Fort Garry 380 miles, in all 1070 miles, making a difference of 414 miles in favor of the Lake Superior route through our own territory. The above distances are given in air lines and would of course be considerably increased in actual travel, but there is not the least reason to suppose that they would be more increased by the one route than by the other. Pigeon Bay, on Lake Superior, is equally accessible and rather less distant from Lake Huron than Chicago is: but allowing these two points to be equally accessible from the East, when we turn to the West, Fort Garry is 356 miles distant from our own Port, and 720 miles distant, *via* St. Paul's, from the American. In other words, starting from Fort Garry it is about 30 miles further to St. Paul's than to Pigeon Bay, and when you have got to St. Paul's you are about as far from Chicago as you were from Pigeon Bay before you started from the Red River.

To make an excellent waggon road, therefore, clear through from a British Port on Lake Superior to Fort Garry on Red River, allowance for curvatures bringing the distance up to about 400 miles, would take say £95,000. Such a road, at a cost of £240 per mile, would immediately transfer the trade from St. Paul's to Lake Superior, would speedily pour a large population into the country, and would likewise become settled throughout its entire length, with such occasional exceptions, no doubt, as usually occur on the average of road lines in the interior of Canada. This result is worth millions of money to the people and the trade of this country, and the outlay is comparatively insignificant. But it is not necessary to



make even this outlay to attain the end desired. I have already shown 260 miles navigable on the route, in three, or at most in four, separate reaches, the data for which, I have taken from the actual survey made in 1826 under the Treaty of Ghent. The navigable parts are not of course in a straight line, but they lie very closely in the general direction of the route, and from £25,000 to £30,000 expended on the 115 miles from Lake Superior to the first navigable reach referred to might at once be said to open up the territory. Gradual access might of course be had, at a still less cost, by commencing settlement with the ordinary class of free grant roads. The whole route might indeed be made accessible at once at the cost of a few thousand pounds, by clearing out the portages (over which artillery and military stores have been taken ere now) which have fallen into disuse, and even this would be beneficial, as it would create trade and travel enough to induce a more general knowledge of the capabilities of the country. I need only add on this head that my views of this part of the country are derived personally from some who have seen it, and from the writings of others, and have recently been confirmed by the evidence of Sir George Simpson and Dr. Rae, who, while manifesting a strong desire to condemn, have afforded the most convincing proofs of the practicability of rendering this route available. They both admit that from the high lands, near Lake Superior, Westward to Lake Winnipeg, the country generally is of a flat character.

The next point is, that from the impracticable nature of the north shore of Lake Superior it can only be a summer route, and that it is not therefore desirable to have a British population in these countries to which access could only be had, during winter, through the United States. I admit the inconvenience, but what becomes of Canada altogether in winter? The entire intercourse between it and England is through the States at that season. But, it may be said, there is another route *possible*, from Halifax to Quebec. Is there, then, no other route *possible* to Red River? Fortunately Dr. Rae has recently thrown some very valuable light upon the subject. He says that in the interior, behind the rock bound shores of the upper part of Lake Superior, the country is low and swampy, having found it rough and broken whenever he got nearer the Lake. "*Swampy*," it must be observed, as used in Canada, conveys an erroneous impression to English readers, who do not know that what is called a "*swamp*" in Canada is a level tract, with a *thicket* growing upon it, which keeps the ground damp by keeping out the sun's rays; that there is generally from six to eighteen inches of rich vegetable mould on the surface, with a pretty stiff clay bottom; that in short a *Canadian swamp* is about the best ground that nature ever made for a Railway track. Dr. Rae has not been far enough back at the lower end of Lake Superior to reach such a country, but we have the explorations of gentlemen connected with the lumber trade a considerable distance into the interior, westward from Lake Temiskamingue, where a very fine, level, hardwood country is found; and from other good authorities I have learned that the country continues of a flat character westward to the localities described as such by Dr. Rae, and that the snow does not lie quite so deep as in Lower Canada.

I shall not assert anything positive of a route which has not been sufficiently explored or reported upon, but from all that is known, there is no rational ground for supposing that the route would be in the least more difficult in its natural features than between Quebec and the Lower Provinces. Such a route is of no immediate necessity, however, until a considerable population shall have grown up to the West.

Having dealt thus fully with the question of the accessibility of the country, I shall be brief in relation to its soil and climate, which are so generally known as to render a refutation of the erroneous statements still sometimes made by interested parties, or those who are swayed by them, a superfluity.

I have had some communication with parties in England who take a deep interest in the subject, and have seen a great part of the evidence taken by the Committee of the House of Commons, before which it has lately been undergoing

investigation. The evidence given on that occasion, on behalf of the Hudson's Bay Company, must ultimately become a subject of deep regret to those whose names are associated with it. But it will soon, I presume, become public, and I need not now anticipate the reception it must then meet with.

I will only advert to a few points to elucidate my remarks upon the soil and climate of the country. Sir George Simpson admits—what everybody knows—that the climate on the same parallel of latitude, improves to the west. I am aware that wheat grown in eastern Canada, north of the 48th parallel of latitude, obtained honorable mention as ranking next after the prize wheat at the World's Exhibition in Paris. The Rainy Lake River is also between the 48th and 49th parallels of latitude, but there Sir George tells the Committee that the ground, behind the immediate bank of the river, is permanently frozen. Thus between the same parallels of latitude we find one point on the east, at which we know that the best of wheat can be grown, and another point, thirteen hundred miles due west of it, where, while he says the climate improves by westing, Sir George informs the Committee that we have reached the regions of perpetual frost.

Colonel Lefroy also says that the climate ameliorates to the westward, but yet that in the country from Lake Superior west to the Rocky Mountains both soil and climate are adverse to settlement. His proofs are curious, however: He says wheat has been raised with success at Fort Cumberland. Now Fort Cumberland is upwards of three hundred miles due north of the boundary. Following the same meridian due south, therefore, there must be one of the finest wheat growing countries imaginable; at least a due north and south line of upwards of three hundred miles, in this part of the world, would reach from a very fine to a very indifferent wheat growing country. He says also that horses live out and find their own food all winter on the north branch of the Saskatchewan, and that the Buffalo get very fat in winter. He says that barley is the only cereal that can be grown with success at Fort Simpson; but this being about  $62^{\circ}$  north latitude, (he mistakes in calling it  $58^{\circ}$ ), the climate on the same meridian at  $49^{\circ}$  must be magnificent. The fact is, that those who have given evidence for the Company, speak of the territories from Lake Superior to the Rocky Mountains, and from latitude  $49^{\circ}$  to the Polar regions, as a whole, and thus it is that Fort Simpson is dragged in to prove the unfitness of the country generally for agriculture; whereas the fact that nothing better than barley can be grown at Archangel might as well be adduced to prove that wheat would not succeed in Poland, or the fairest portions of Germany; or the inhospitable climate of Lapland made an argument against the cultivation of the British Islands. Colonel Lefroy indeed condemns *both* soil and climate, and attributes the success of agriculture at Fort Simpson to the fact of the farm being on an Island formed by alluvial deposit. If then the accident of an Island of alluvial soil in latitude  $62^{\circ}$  found a climate genial enough to make "*farming unusually successful*," with "very fine timber," though "the largest trees *seldom exceed three feet in diameter*," no language of mine could convey a stronger disproof of the evidence given by the same gentleman against the climate as a whole, including 13 degrees further south, and the same proximity to the Pacific as Fort Simpson.

Respecting my own opinions upon the subject, from having read what has been written by indifferent parties upon it, I think the nature of the climate is just as well established as that of the climate of Europe and Asia is. It is affected by the same causes precisely, varied in a greater or less degree in different localities by circumstances peculiar to each.

The west side of the continent of Europe and Asia is warmer on the same parallel of latitude than the east side, because the west has an ocean to the *windward* of it, the prevailing winds being westerly.

The cause and effect are precisely the same on the continent of America, only they operate in a somewhat greater degree from its having a larger and warmer ocean to the windward of it, and a colder sea to chill its eastern shores.

The greater coldness of the North Atlantic, on the eastern shores of America, is caused by the mass of ice that annually drives southward through Davis' Straits. I believe there are no such icebergs reach the same latitudes in the Pacific.

The Isothermal lines of equal temperature run farther north therefore on the west coast of America on the Pacific, than on the west coast of Europe on the Atlantic.

The observations upon which this fact is based, are concurred in by all disinterested authorities; against such testimony the evidence of the few interested in the Hudson's Bay Company, or their friends, is entirely valueless.

Assuming, however, that equal latitude gives only the same mean temperature on the west coast of America, as on the west coast of Europe, we find that some of the finest countries in the world lie between the 49th and 60th parallels, including the whole of the British Islands.

The 60th parallel of north latitude passes through Christiania, in Norway, a little north of Stockholm the capital of Sweden, and through St. Petersburg; but in following the same parallel through Europe and Asia we come out in the most northerly parts of Kamtschatka, which cannot be said to be habitable in the ordinary sense.

There is no barrier in climate, therefore, to a St. Petersburg being at latitude 60° north on the west coast of America, any more than on an inlet of the West coast of Europe, although on following the same parallel eastward across the continent to the shores of Hudson's Bay, or the confluence of Hudson's and Davis' Straits, we come to countries whose sterile shores and wintry skies forbid the hope of their ever becoming the homes of civilized men, except as hunters and fishers.

The 49th parallel of north latitude passes nearly a degree south of the southernmost point of England, through the environs of Paris, through the southern Provinces of Germany, and less than a degree north of Vienna.

There is no reason therefore, as regards climate, why the lower course of the Fraser River, or the upper course of the Columbia, in British territory, and in the same latitudes, should not rival the banks of the Rhine, the Meuse, or the Moselle; there is no such reason why the valleys of the Unjiga, the Elk, the Saskatchewan, the Red River and the Assiniboine should not yield their golden harvests as rich as those of the Weser, the Elbe, the Oder or the Vistula.

The geographical affinities between these localities, in relation to those influences by which climate is affected, are indeed such that it would require some very strong facts, sustained by a concurrence of all the most credible testimony, to prove that the above comparison is too favorable to the places I have named on this continent. The facts established, however, by all disinterested authorities, prove the reverse.

What then is this immense region, equal in area and climate to many of the most powerful kingdoms of the Old World, composed of? Bare rock, snow-clad mountains, and sandy plains or swamps and morasses are what the friends of the Hudson's Bay Company would have us believe. We find, however, that the construction of this part of the globe is very much like the rest of the world, varying from the primitive to the secondary and tertiary formations, with limestone, coal, &c., in abundance, and to assert that a country of such formation, and with such a climate, is unfit for the abode of man, is simply to assert that the laws of nature are reversed in regard to it.

The Company and their friends, however, try to prove too much; according to Sir George Simpson, immediately to the south of the 49th parallel on the Pacific coast, there is a beautiful country—that being United States territory—and immediately to the north of that parallel the country is all rock and mountain, “quite unfit for colonization,”—that being British territory. Indeed, according to him, the 49th parallel forms a sort of natural wall across the continent; that is, not quite across it, for a peculiar feature in his evidence is, that the regions

of permanent frost get down south of it at one point, and not the least strange part of this phenomenon is that it just occurs at that point where the parallel of 49° ceases to be the boundary, and the British territory also gets to the south of it, viz: at Rainy Lake.

Animal life, however, abounds in the country; the Buffalo, literally "*swarm*" even according to the evidence submitted by the Company.

The Rocky Mountains have also been referred to as affecting the climate injuriously by the influence of the perpetual snow upon their summits. But the fact that the snow-clad mountains of other countries do not prevent the valleys from being habitable is a sufficient argument against this; indeed it is questionable whether the increased reflection of the sun's rays, concentrating in the valleys below, does not more than compensate for the cold communicated from the snow upon their summits.

I may remark, in conclusion, that the Lake Superior route to the Red River, was not always such a solitude as it is now. The strife between the Companies was deplorable, in many respects, but the disorder and anarchy could easily have been subdued—indeed was subdued—and could have been so still more readily, had the facilities for access been as great then as now. But it must be remembered that canoe navigation at that time commenced at Lachine, and yet even then, there was a great highway, for there was money to be made, and a land worth fighting for lay in the distance.

The following extract from a work, published by a gentleman, who had come across from the Pacific, represents the scene on his arrival at Fort William, on August 16th, 1817:

"On inquiry, I ascertained that the aggregate number of those persons in and about the establishment, was composed of natives of the following countries, viz: England, Ireland, Scotland, France, Germany, Italy, Denmark, Sweden, Holland, Switzerland, United States of America, the Gold Coast of Africa, the Sandwich Islands, Bengal, Canada, with various tribes of Indians, and a mixed progeny of Creoles or half-breeds. What a strange medley! Here were assembled on the shores of this inland sea, Episcopalians, Presbyterians, Methodists, Sun-worshippers, men from all parts of the world, and whose creeds were "wide as the poles asunder," united in one common object, and bowing down before the same idol."

Ross Cox,

London, 1831.

These were the features of an embryo city—in strange contrast with the desolate and decaying loneliness which the blight of an illegal monopoly has thrown over it to-day—the entrepôt of the trade of half a continent which, but for that blight would, at this day, have helped to enrich the Canadian people, to fill their canals, and to swell the traffic on their Railroads, and it depends upon the action to be taken now how long the incubus is to last.

If I have said anything which may seem harsh or uncalled for, of any one connected with the Hudson's Bay Company, I regret it. I have given my answers hurriedly, and may have used expressions I would recall, as I have had no motive but to shew the truth, though I have desired to speak it strongly for the good of my country, and in the interest of humanity.

---

**TORONTO:**

**PRINTED BY JOHN LOVELL, CORNER OF YONGE AND MELINDA STREETS.**

---

# JESUITS' ESTATES.

**STATEMENT** respecting the **JESUITS' ESTATES**, furnished by the Undersigned to the Honorable the Provincial Secretary, as required by the 5th Sec. of the 16th Vic. cap. 163.

| No. | Name of Property.               | Number of Acres originally granted and date thereof. | Number of Acres conceded, and rate per Acre.   |
|-----|---------------------------------|------------------------------------------------------|------------------------------------------------|
| 1   | Sillery .....                   | 8979 superficial arpents..                           | 23 October, 1699.... All .....                 |
| 2   | St. Gabriel .....               | 119720 do ..                                         | 11 April, 1647..... 70714 superficial arpents. |
| 3   | Notre Dame des Anges .....      | 28224 do ..                                          | 17 January, 1652... All .....                  |
| 4   | Belair .....                    | 14112 do ..                                          | 24 November, 1682.. All .....                  |
| 5   | Estates in Quebec...            | Not exactly known.....                               | .....                                          |
| 6   | do Lauzon...                    | 2140 superficial arpents..                           | ..... All .....                                |
| 7   | Batiscan .....                  | 282240 do ..                                         | 18 March, 1639..... 91804 superficial arpents. |
| 8   | Cap de la Magdeleine            | do do ..                                             | 20 do. 1651..... 91755 do do ..                |
| 9   | Island of St. Christopher ..... | 80 do ..                                             | .....                                          |
| 10  | Fief, Coteau St. Louis          | 96 superficial arpents, as per plan .....            | 16 February, 1634.. 31 arpents as per plan...  |
| 11  | do Pachevini.....               | About 3 superficial arpents                          | do do .. 2½ do .....                           |
| 12  | Banlieue of Three Rivers .....  | 575 do ..                                            | 8 August, do .. All .....                      |
| 13  | Tadousac .....                  | 6 do ..                                              | 1 July, 1656 .....                             |
| 14  | On river Miamis .....           | 400 do ..                                            | 1 October, 1636.....                           |
| 15  | Laprairie .....                 | 56448 do ..                                          | 1 April, 1647..... 53712 arpents.....          |

NOTE.—General rate on all conceded lands up to date of passing of "Seigniorial Amendment Act of 1856," which enacts that all future grants in crown seigniories shall be made *en franc aleu*, 1d. per superficial arpent per annum of *cens et rentes*. Since the passing of that law no grants have been made, nor future rate established.

STATEMENT respecting the JESUITS'

ESTATES, furnished by the undersigned, &c.—(Continued.)

| No. | ARREARS.                |    |    | INCOME FOR THE LAST YEAR, |     |    |                 |     |     |                   |      |   |   |
|-----|-------------------------|----|----|---------------------------|-----|----|-----------------|-----|-----|-------------------|------|---|---|
|     |                         |    |    | REC-                      |     |    |                 |     |     |                   |      |   |   |
|     | £                       | s. | d. | Lods et Ventés.           |     |    | Cens et Rentes. |     |     | Mills, Farms, &c. |      |   |   |
| 1   |                         |    |    | 11                        | 5   | 0  | 29              | 6   | 8½  | 712               | 10   | 0 |   |
| 2   |                         |    |    | 132                       | 17  | 2½ | 294             | 2   | 8½  | 33                | 0    | 0 |   |
| 3   |                         |    |    | 2                         | 18  | 3  | 19              | 6   | 1½  | 134               | 10   | 0 |   |
| 4   | 19821                   | 2  | 2½ | 84                        | 6   | 9½ | 114             | 18  | 7   |                   |      |   |   |
| 5   | to December, 1856.      |    |    |                           |     |    | 5               | 0   | 0   | 342               | 8    | 6 |   |
| 6   |                         |    |    |                           |     |    | 1               | 0   | 0   |                   |      |   |   |
| 7   | 6348                    | 0  | 5  | 50                        | 12  | 5½ | 89              | 0   | 10½ | 218               | 0    | 0 |   |
| 8   | to 11th November, 1856. |    |    |                           |     |    |                 |     |     |                   |      |   |   |
| 8   | 3481                    | 1  | 6  | 36                        | 9   | 6  | 82              | 19  | 7   | 70                | 0    | 0 |   |
| 8   | to January, 1857.       |    |    |                           |     |    |                 |     |     |                   |      |   |   |
| 9   |                         |    |    |                           |     |    |                 |     |     |                   |      |   |   |
| 10  | 201                     | 6  | 11 |                           |     |    |                 |     |     |                   |      |   |   |
| 11  | 54                      | 16 | 0  |                           |     |    |                 |     |     |                   |      |   |   |
| 12  | 52                      | 5  | 9  | 46                        | 15  | 0  |                 |     |     |                   |      |   |   |
| 12  | to January, 1857.       |    |    |                           |     |    |                 |     |     |                   |      |   |   |
| 13  |                         |    |    |                           |     |    |                 |     |     |                   |      |   |   |
| 14  |                         |    |    |                           |     |    |                 |     |     |                   |      |   |   |
| 15  | 5436                    | 5  | 3  | 94                        | 12  | 1  | 284             | 7   | 5   | 259               | 13   | 8 |   |
| 15  | to August 1856.         |    |    |                           |     |    |                 |     |     |                   |      |   |   |
|     |                         |    |    | £                         | 409 | 16 | 3½              | 920 | 2   | 0                 | 1770 | 2 | 2 |
|     | Total.                  |    |    |                           |     |    |                 |     |     |                   |      |   |   |

FROM WHAT SOURCES.

- E I P T S.

| Rentes constituées, foncières, &c. |    |     | Timber. |    |    | Commutation Money. |    |    | Sales. |    |    | Total. |      |    |   |
|------------------------------------|----|-----|---------|----|----|--------------------|----|----|--------|----|----|--------|------|----|---|
| £                                  | s. | d.  | £       | s. | d. | £                  | s. | d. | £      | s. | d. | £      | s.   | d. |   |
| 848                                | 2  | 11½ |         |    |    | 30                 | 16 | 0  | 68     | 5  | 0  | 1700   | 5    | 8  |   |
|                                    |    |     |         |    |    | 1                  | 18 | 6  |        |    |    | 461    | 18   | 5  |   |
| 114                                | 1  | 3   |         |    |    | 2                  | 8  | 0  |        |    |    | 273    | 3    | 7½ |   |
|                                    |    |     |         |    |    |                    |    |    |        |    |    | 149    | 5    | 4½ |   |
| 210                                | 18 | 3   |         |    |    |                    |    |    |        |    |    | 558    | 6    | 9  |   |
|                                    |    |     |         |    |    |                    |    |    |        |    |    | 1      | 0    | 0  |   |
| 4                                  | 3  | 6   | 208     | 15 | 9  |                    |    |    |        |    |    | 570    | 12   | 7  |   |
|                                    |    |     |         |    |    | 175                | 6  | 2  |        |    |    | 364    | 15   | 3  |   |
|                                    |    |     |         |    |    |                    |    |    |        |    |    |        |      |    |   |
|                                    |    |     |         |    |    |                    |    |    |        |    |    |        |      |    |   |
|                                    |    |     |         |    |    |                    |    |    |        |    |    | 46     | 15   | 0  |   |
|                                    |    |     |         |    |    |                    |    |    |        |    |    |        |      |    |   |
| 65                                 | 1  | 9   |         |    |    |                    |    |    |        |    |    | 703    | 14   | 11 |   |
|                                    |    |     |         |    |    |                    |    |    |        |    |    |        |      |    |   |
| 1242                               | 7  | 8½  | 384     | 1  | 11 | 35                 | 2  | 6  | 68     | 5  | 0  | £      | 1820 | 17 | 7 |

STATEMENT respecting the JESUITS' ESTATES, furnished by the under-  
signed, &c.—(Continued.)

AMOUNT EXPENDED AND FOR WHAT PURPOSES, IN DETAIL.

| EXPENSES.                                 | Currency. |    |    |
|-------------------------------------------|-----------|----|----|
|                                           | £         | s. | d. |
| Paid J. P. Bureau, account of Survey..... | 150       | 0  | 0  |
| Paid Agents' Commission.....              | 809       | 18 | 9  |
| Paid Agents' Disbursements.....           | 148       | 18 | 5  |
| Paid proportion Office Salaries.....      | 206       | 16 | 8  |
| Balance.....                              | 4019      | 18 | 9  |
| Total .....                               | £ 4829    | 17 | 7  |

(Signed,)

JOSEPH CAUCHON,  
*Commissioner of Crown Lands.*

CROWN LANDS OFFICE,  
Toronto, 31st January, 1857.



# RETURN

(In part) TO AN ADDRESS from the LEGISLATIVE ASSEMBLY, dated 27th June, 1856, for information relative to inspection of Hulls of Steamboats or Vessels propelled in whole or in part by Steam.

By Command,

**T. LEE TERRILL,**  
Secretary.

Secretary's Office,  
Toronto, 19th March, 1857.

POINTE LEVI, 4th July, 1856.

SIR,—In answer to your letter of the 30th June last, and the Address enclosed therein, I transmit you a Report containing a Statement of the names of the Steamboats, as well those which have been inspected as those which have not been which are under my control.

Your obedient servant,

**J. E. GAGNON,**  
Inspector of Machinery and Boilers.

POINTE LEVI, 4th July, 1856.

List of Steamboats which have been inspected since the opening of the navigation or shortly before, and for which certificates of inspection have been given:

|          |                               |            |                      |
|----------|-------------------------------|------------|----------------------|
| May 2nd. | The Gross Isle.               | May 17th.  | The Lotbinière.      |
| " "      | " St. Roch, high pressure.    | " 20th.    | " St. Nicholas.      |
| " "      | " St. Maurice.                | " "        | " Grand Trunk Ferry  |
| " 3rd.   | " St. Pierre.                 |            | Railway Boat, No. 1. |
| " "      | " Rambler.                    | " 30th.    | " Advance.           |
| " "      | " St. Louis.                  | " "        | " Doris.             |
| " 12th.  | " Pointe Levi.                | June 24th. | " Queen Victoria.    |
| " "      | " John Bull.                  | " 30th.    | " Providence.        |
| " "      | " Pilot.                      | " 2nd.     | " Saguenay.          |
| " 16th.  | " Brothers.                   | " 11th.    | " Admiral.           |
| " "      | " St. Charles.                | " 24th.    | " Notre Dame.        |
| " "      | " Enterprise.                 | " 14th.    | " New Liverpool.     |
| " 17th.  | " Orleans.                    | " 20th.    | " Voyageur.          |
| " "      | " St. Antoine, high pressure. | July 3rd.  | " Canadian.          |

Here follow the names of those which have evaded inspection.

|                    |                                                     |
|--------------------|-----------------------------------------------------|
| The Phoenix.       | The St. Joseph, to which a certificate was refused. |
| “ Napoleon III.    | “ Alma.                                             |
| “ British America. | “ S. P. Bidder.                                     |
| “ Aylmer.          | “ Lord Seaforth.                                    |
| “ Raftsman.        | “ James McKenzie.                                   |
| “ Industrie.       | “ Rainbow.                                          |
| “ St. George.      | “ Montreal.                                         |
| “ Nicolet.         | “ Alliance.                                         |
| “ Canada.          | “ Montmorency.                                      |
| “ Tadoussac.       | “ Princess Royal.                                   |
| “ Wedge.           | “ Voyageur, to which a certificate was refused.     |
| “ Becancour.       |                                                     |
| “ St. Gregoire.    |                                                     |

No action at law has as yet been taken out in Quebec against the owners of Steamboats who have refused to permit their boats to be inspected. An explosion occurred on board one of these Steamers a few days ago, the owner of which refused to have his vessel inspected in the District of Quebec.

J. E. GAGNON,  
Inspector of Boilers and Machinery.

QUEBEC, 7th July, 1856.

In reply to your favor of the 30th ultimo, I have the honor to inform you that in compliance with the provisions of the Statute 14th and 15th Vic., cap. 126, I inspected the following vessels, viz: the St. Louis, Phoenix, John Bull, Pilot, Canada, Rainbow, Providence, Notre Dame de Levi, St. Pierre, Rambler, St. Roch, St. Maurice, Queen Victoria, Gross Isle, Alma, Saguenay, New Liverpool, Lotbinière, St. Antoine, St. Nicholas, No. 1, Grand Trunk Ferry, Voyageur, St. George, Admiral, Industrie, Advance, Nicolet, and Doris, for which I granted certificates according to law. There remain more than thirty Steamboats registered in the Port of Quebec which have not been submitted to inspection.

I have not as yet taken out any action at law against the parties who have neglected to conform to the regulations.

Last year I laid a complaint before the Solicitor General. In addition to this I addressed a letter to the Honorable the Secretary of the Province upon the subject, and have not as yet received any answer to my communication.

I have the honor to be,

Sir,

Your obedient servant,

O. CHARTIER,  
Inspector of Hulls of Steamboats for the City of Quebec.

To the Honorable  
the Secretary of the Province of Canada,  
Toronto:

---

COTE ST. PAUL, 20th February, 1857.

SIR,—I beg to say in reply to your letter of the 16th February, 1857, relative to the 30th June, 1856, I granted no certificate nor had any application to inspect Boilers or other Machinery for six months previous to my resignation of the 16th June, 1856, nor am I aware of any prosecutions having taken place since the passing of the said Act.

I have the honor to be,

Sir,

Your most obedient servant,

WILLIAM PARKYN.

E. PARENT, Esq.,  
Assistant Secretary,  
Toronto.

---

SOREL, 4th March, 1857.

SIR,—I have the honor to acknowledge the receipt of your letter under date 27th ultimo—also, copy of an Address of the Legislative Assembly, dated 27th June, requesting that I would furnish as much of the information therein required as might be in my power to afford.

With regard to inspection of Hulls of Steamboats, or Vessels propelled in whole or in part by Steam, I herewith enclose a list of inspections made during the last twelve months. I found the Act 14th and 15th Vict., chap. 126, defective, inasmuch that I had no authority to proceed on board of any Vessel to make inspection without being called on for that purpose, consequently, many fearing their Vessels might be condemned, or with a view to avoid payment of the Fee, dispensed with my services. I made some inspections without being called on by the owner or master to do so, but they refused to pay or in any way acknowledge my authority, and as Mr. Parkyn, the Engineer appointed to inspect Machinery, did not act in concert with me, I was advised not to press the matter further.

It is my humble opinion that we ought to be invested with sufficient powers to visit and make inspections of every Vessel propelled in whole or in part by Steam, immediately on the opening of the navigation or when the Vessels commence running, and have the right subsequently of visiting them at pleasure to ascertain if they are kept in the order required by law.

I have the honor to be,

Sir,

Your most obedient servant,

THOMAS BOYD,  
Inspector.

To the Honorable  
T. Lee Terrill,  
Provincial Secretary,  
Toronto.

Names of Steamboats inspected by me during the season of 1856, as follows:

|                         |                     |
|-------------------------|---------------------|
| Steamer James McKenzie. | Steamer Beaver.     |
| " Lord Seaforth.        | " Ottawa.           |
| " Montreal.             | " Banshee.          |
| " Sorel.                | " Scotland.         |
| " Whitehall.            | " New Era.          |
| " John Munn.            | " Star.             |
| " Quebec.               | " St. Helen.        |
| " Cultivateur.          | " Ottawa.           |
| " Tinto.*               | " Blue Bonnet.      |
| " Brantford.            | " Fashion.          |
| " Boston.               | " Huron.            |
| " Colonist.             | " Reindeer.         |
| " England.              | " Oshawa.           |
| " Britannia.            | " Jacques Cartier.  |
| " Hibernia.             | " Castor.           |
| " Free Trader.          | " Whitby.           |
| " British Empire.       | " St. Lawrence.     |
| " Ranger.               | " George Moffatt.   |
| " Protection.           | " Victoria.         |
| " Montreal.             | " Napoleon.         |
| " Jenny Lind.           | " Prince Albert.    |
| " British Queen.        | " City of Hamilton. |
| " Western Miller.       | " Iron Duke.        |
| " Prescott.             | " Musk Rat.         |

In all forty-eight Vessels.

THOMAS BOYD,  
Inspector.

\* When inspected by me had three boats on board, and when burnt had only one small boat.

TORONTO:

PRINTED BY JOHN LOVELL, YONGE STREET.

# RETURN

To an Address from the Legislative Assembly, to His Excellency the Governor General, dated the 9th ultimo, praying His Excellency to cause to be laid before the House “Copies of all Documents in possession of the Government in reference to the Ordnance Lands lying within the limits of the City of Toronto; as also all Correspondence that has passed between the Ordnance Department and the Government, and between the Corporation of the City of Toronto and the Government, in reference to the same.”

By Command,

T. LEE TERRILL,  
Secretary.

Secretary's Office,  
Toronto, 27th April, 1857.

GOVERNOR GENERAL'S SECRETARY'S OFFICE,  
TORONTO, 18th April, 1857.

SIR,—In compliance with your letter of the 14th instant, I have the honor to enclose the following documents on the subject of the Toronto Military Reserve.

1. Copy of Despatch, Earl Grey, Military, No. 104, 11th July, 1851.
2. Do do Earl of Elgin, No. 96, 1st August, 1851.
3. Do do Earl Grey, No. 108, 6th November, 1851.
4. Do do do No. 109, 18th November, 1851.
5. Col. Bruce to respective Officers, 12th December, 1851.
6. Respective Officers, 14th June, 1852.
7. Col. Bruce, 18th June, 1852.
8. Copy of Lease to the Corporation.

I have the honor to be, Sir,

Your obedient servant,

R. J. PENNEFATHER,  
Governor's Secretary.

E. A. Meredith, Esq.,  
Assistant Secretary.

(Copy)

Military No. 104.

DOWNING STREET, 11th July, 1851.

MY LORD,—Referring to the instructions which I addressed to Your Lordship, under date of 27th of February last, No. 91, Military, with regard to the settlement of Military Pensioners on Ordnance Reserves in Canada, I now transmit for Your Lordship's consideration, copies of a letter and of its enclosures which have been received from the War Office, conveying the recommendation of the Secretary at War that, under the circumstances therein stated, the arrangement suggested by him should be adopted with regard to the Ordnance Reserve at Toronto, with a view to the settlement of pensioners upon it; and I have to instruct Your Lordship to furnish me with a report on this subject. Unless some objection exists to the measure proposed by the Secretary at War, of which I am not aware, it appears to me to be that which it would be proper to adopt.

I have, &amp;c.,

(Signed,)

GREY.

The Earl of Elgin & Kincardine,  
&c., &c., &c.

WAR OFFICE, 2nd July, 1851.

SIR,—I am directed to request that you will call the attention of Earl Grey to the accompanying copy of a letter with its enclosures from Major Tulloch, the Military Superintendent of Pensioners in Canada, relative to the Ordnance Reserve at Toronto.

The Secretary at War is given to understand that about four years ago the Corporation of the Town, without paying any consideration for the same, obtained from the Ordnance a lease of the whole of this Reserve during pleasure, but on the condition that it should be planted, fenced, and formed into a Park for the recreation of the inhabitants. Nothing whatever was done till last year, and then only a small bridge was built to connect it with the town after the Corporation had become aware that it was likely to be required for other purposes, and they have recently been endeavouring to obtain permission to lease the ground to others for the purpose of cultivation, in order to obtain the means of improving it.

Considering that this Reserve extends over nearly 250 acres, such a space is never likely to be required merely as a Park or pleasure ground for so small a town as Toronto; indeed it is doubtful whether the whole of London possesses so much. The expense of fencing, draining, and bringing it into a proper state for this purpose would in itself prove an obstacle, indeed had even a tenth part of it only been leased, it may be doubtful whether the funds of the city would have proved adequate to such an undertaking: the remainder must either continue in its original state as a waste or be applied to the purpose of cultivation, which it is obviously quite as well that the Government should do through the medium of the pensioners, and with the prospect of an ultimate revenue from quit rents, as that it should be done by the Corporation of Toronto solely for their own profit.

The discontent created among the pensioners, both in New Zealand and the Falkland Islands, in consequence of the difficulty experienced in locating them in the vicinity of chief towns, where they could readily obtain employment, will, no doubt, be fresh in the recollection of Earl Grey, as also the difficulty which is

now experienced in making the pensioners available as a Military Force in Van Dieman's Land, owing to the distance at which it has been found necessary to locate them from the want of land near the Capital. The Secretary at War, therefore, confidently trusts that a similar difficulty will not be permitted to arise at Toronto, where fortunately the Crown possesses a reserve admirably adapted for the settlement of pensioners, and who would be seriously discouraged if they found they were only to have the benefit of grants where the ground was not sufficiently valuable to attract the wishes of others.

It appears to the Secretary at War that a ready mode of removing this difficulty, and with ultimate advantage to all the parties concerned, would be to give over to the Corporation from 20 to 25 acres of the land nearest the Town, with authority to convert it into a park or pleasure ground for the recreation of the inhabitants, on the understanding that it should never be applied to building purposes, which is understood to be the ultimate view of the Corporation in seeking for this grant. The remaining can then be allotted to the pensioners, in quantities not exceeding from one to two acres, with an agreement that should it ever become sufficiently valuable for building purposes, in consequence of the extension of the Town, they should be liable to removal on payment, say, of £40 an acre, with the value of their improvements.

The Government can then let it out on building lots with the prospect of a large ultimate revenue, and every object for which the Corporation at present contends will have been obtained without a sacrifice of the whole of the reserve, as they will have secured a place of recreation for the inhabitants, and the means of extending their Town when the progress of its prosperity requires more space for the purpose.

The Secretary at War trusts that Earl Grey will concur with him in the necessity for the Ordnance Department being immediately directed to resume possession of the ground for the use of the pensioners, on some such terms as these, more especially as a vessel is now about to proceed to Canada with pensioners, the majority of whom wish to settle about Toronto, and Major Tulloch might be placed in serious difficulties as to the best mode of providing for them, if deprived of the ample source which the Reserve near that Town affords.

I have, &c.,

L. SULIVAN.

The Under Secretary  
for the Colonies.

---

MONTREAL, 14th May, 1851.

SIR,—I have the honor to inform you, that finding many of the soldiers about to be discharged here would volunteer to proceed to Toronto for the purpose of joining the Local Force, if I promised them each a few acres of the Toronto Reserve, I addressed a letter to the Storekeeper here on the subject, of which you have enclosed a copy and his answer thereto.

As there will be discharged during this and the following year in Canada between 300 and 400 soldiers, many of whom will likely locate in remote stations, consequently prevent their services being made available in the Local Force.

I therefore beg to suggest that for the purpose of inducing them to settle and join the Toronto Force, no delay should take place in serving the required notice to the Corporation of Toronto to give up the Military Reserve, the lease of which has been forfeited by them since March, 1850.

I understand that the Corporation of Toronto have lately applied to the Commanding Engineer in this country to be allowed to lease the Military Reserve at Toronto, to parties who have offered to take it for agricultural purposes.

I have, &c.,

J. D. J. TULLOCH,

The Right Honorable  
The Secretary at War.

MONTREAL, 13th May, 1851.

SIR,—As I find that many of the pensioners about to be discharged in the country would willingly volunteer to proceed to Toronto for the purpose of joining the Local Force, provided hopes were held out to them of receiving two or three acres of the Military Reserve there. I have therefore to request that you will be pleased to inform me if the Corporation of Toronto have yet received notice to give it up for the purpose of locating pensioners thereon, and when it is likely to be ready for that purpose.

I have, &c.,

J. D. J. TULLOCH.

The Ordnance Storekeeper,  
Montreal.

OFFICE OF ORDNANCE,

MONTREAL, 13th May, 1851.

SIR,—In reply to your letter of this day's date, requesting to be informed if the Corporation of the city of Toronto have yet received notice to give up the Military Reserve now in their possession.

I have the honor to inform you that by the Board's Order of 19th of March last, this Reserve is not legally available at present, and that a further communication will be made to us, as soon as the question of the lease to the Corporation shall have been finally determined, and of which you shall be duly informed.

I have, &c.,

P. MUNSELL,  
Ordnance Storekeeper.

Major Tulloch.

GOVERNMENT HOUSE,

TORONTO, 1st August, 1851.

MY LORD,—Having conferred with Major Tulloch on the subject of Your Lordship's despatch, No. 104, of the 11th of July, I have the honor to report that



I am not aware that any objection exists to the adoption of the measure touching the Ordnance Reserve at Toronto, which is recommended by the Secretary at War, in the enclosure to that despatch; although no doubt Your Lordship will see the propriety of shewing every reasonable consideration for the authorities of the City in carrying it out.

2. Major Tulloch informs me that he is sending by this mail to the War Office a copy of the lease passed in the year 1848 between the Principal Officers of Her Majesty's Ordnance, and the City of Toronto, in reference to this Reserve.

I have, &c.,

ELGIN & KINCARDINE.

The Right Hon. Earl Grey.

(Military, No. 108.)

DOWNING STREET, 6th November, 1851.

MY LORD,—Referring to the despatch which I addressed to Your Lordship under date of the 11th July last, No. 104, Military, and to your reply of the 1st of August, No. 96, Military, I now transmit for your information a copy of a letter which I have received from the Ordnance Office, stating the nature of the instructions which have been given by the Master General and Board to their Respective Officers in Canada, relative to the Toronto Reserve.

I have, &c.,

GREY.

The Earl of Elgin & Kincardine, K. T.

OFFICE OF ORDNANCE,

24th October, 1851.

SIR,—I have the honor, by command of the Master General and Board of Ordnance, to acknowledge the receipt of your letter dated the 9th ult., respecting the appropriation of the Ordnance Reserve at Toronto, for the settlement of Military Pensioners, and I am to acquaint you, for Lord Grey's information, that it appears quite clear from the lease of this Reserve to the Corporation of Toronto that either on the ground of the non-fulfilment of its conditions by that body, or otherwise, the Ordnance have the power to resume possession. The Master General and Board have therefore given orders to the Respective Officers of Ordnance at Montreal, forthwith to arrange the proceedings for that purpose, with every reasonable consideration, as suggested by Earl Grey, for the authorities at Toronto consistent with the objects for which its resumption is more immediately required.

The Respective Officers have been further instructed to give over the whole or such portions of the Reserve, when resumed, as the Commanding Royal Engineer (after communication with the Governor and Commander of the Forces, and with reference to the possible future wants of the Ordnance service) may deem it unnecessary to retain, to Major Tulloch for the use of the pensioners, reserving for subsequent consideration the question of transferring a portion to the Corporation on condition of their draining the ground, as well as that of reimbursing to the City, or otherwise compensating them for the expense of erecting a Bridge upon the Reserve.

The Master General and Board have likewise authorized the Respective Officers to resume possession of the Reserve at Fort Erie on the 1st of May next, and have called upon the Commanding Engineer for reports and plans of the Reserves at the several other places where it may be considered desirable to locate the pensioners.

I have, &c.,

G. BUTLER.

(Military, No. 109.)

DOWNING STREET, 18th November, 1851.

MY LORD,—Referring to my Despatch, No. 108, Military, of the 6th instant, in which I transmitted to you a copy of a letter which has been received from the Ordnance Office, stating the nature of the instructions which have been given by the Master General and Board to their Respective Officers in Canada, relative to the Toronto Reserve, I have to instruct Your Lordship to place yourself in communication with those Officers on the subject, and to take such measures in concert with them, as may be necessary to expedite the settlement of the pensioners upon the Reserve, so that a portion of it may be given over to them before the severity of the winter impedes all agricultural operations in Canada.

I have &c.,

GREY.

The Earl of Elgin and Kincardine,  
&c., &c., &c.

GOVERNMENT HOUSE,

QUEBEC, 12th Dec., 1851.

GENTLEMEN,—I am directed to inform you that the Governor General has received a Despatch from the Secretary of State for the Colonies, under date the 18th November last, requesting him to place himself in communication with you on the subject of the instructions conveyed to you by the Master General and Board of Ordnance relative to the Toronto Reserve, and “to take such measures in concert with you as may be necessary to complete the settlement of the pensioners upon the Reserve, so that a portion of it may be given over to them before the severity of winter impedes all agricultural operations in Canada.”

I have &c.,

R. BRUCE,  
Governor's Secretary.

The Respective Officers of Ordnance,  
Montreal.

(Copy.)

OFFICE OF ORDNANCE,

MONTREAL, 14th June, 1852.

SIR,—Referring to your letter of the 12th December last, notifying the orders of the Secretary of State as to the settlement of enrolled pensioners on the Military Reserve in Toronto,

We have the honor to acquaint you that, in accordance with simultaneous orders from the Master General and Board of Ordnance, the land required to be retained for the future wants of the Ordnance has been marked on the ground, and the Corporation of Toronto having been called upon to surrender the portion of the Reserve leased to that body for a park, it will be seen by the enclosed correspondence that the Municipal authorities decline to do so, except on terms which Major Tulloch does not feel himself justified in recommending.

The Ordnance, by the terms of the lease, can resume possession with or without notice at their sole will, pleasure, judgment and discretion; but as the Secretary of State in his letter to the Master General and Board of the 9th September, 1851, intimates his desire, that in proceeding to resume the land, the Respective Officers should be careful to show every reasonable consideration for the authorities at Toronto, we beg leave to submit Major Tulloch's application to be immediately put into possession of the Western part of the Reserve, for the instructions of His Excellency the Governor General, should His Excellency have no objection.

We have, &c.,

(Signed,)

M. C. DIXON,  
Colonel Commanding Royal Engineers.

WM. BELL,  
Colonel Commanding Royal Artillery.

W. H. BLENKARNE,  
Deputy O. S.

The Ordnance Storekeeper absent on duty.

Copy.)

MAYOR'S OFFICE,

TORONTO, 9th March, 1852.

GENTLEMEN,—I am requested by the Standing Committee on Public Walks and Gardens of the City of Toronto, to acknowledge the receipt of your communications of the 1st of December, 10th of January and 15th of February, respectively, and to state in explanation of the delay that has occurred in replying thereto, that the Civic Elections having occurred shortly after the receipt of the first letter, no competent authority existed until after the organization of the various Committees to entertain the important questions contained in those letters.

The Committee, in common with every inhabitant of the City, deeply regret that any circumstances, short of the exigencies of the public service, should have arisen, which, in the opinion of the Ordnance Department, render it necessary to revoke the grant so freely made in 1848, and which promised permanently to secure to the inhabitants of the City of Toronto, not only the opportunity of healthy recreation, but a wide and airy barrier against the over-crowding of buildings and families, so detrimental to the health of a densely populated town.

The Committee do not desire to throw any impediment or unnecessary delay in the way of the Ordnance Authorities, or to avail themselves of any legal objections which perhaps might effectually be urged against the resumption of the grant, for other than strictly military purposes; on the contrary, they will cheerfully co-operate with the Ordnance Department in making such a modification of the original lease as appear to be contemplated in the latter part of your communication of the 1st of December last.

The Committee have been led to believe that on a surrender of the present lease being made, a permanent grant to the City, on certain conditions, of so much of the Reserve as lies to the North and East of the line of the Northern Railroad might be looked for, but as exertions are being made to induce the proposed Northern, Western and Eastern Railroad Companies to unite and enter the City by the Garrison Ravine, (in which case no portions of the land now leased to the City would be crossed by these roads,) the Committee request me to press earnestly upon your attention the importance in that event of extending the limits of the piece of ground, to be received in exchange, to Lake Ontario, so that the Park may be bounded on the front by the Lake, a great and important advantage that will readily suggest itself to you. A plan shewing this proposed arrangement I beg to enclose for your inspection.

The Committee, I beg to observe, are now fully authorized to arrange and carry out, on the part of the City, any plan that may be agreed upon with reference to this property or any exchange, and the conditions upon which a surrender or exchange may take place.

I have, &c.,

(Signed,) J. G. BOWES,  
Mayor.

The Respective Officers,  
Ordnance Department.

OFFICE OF ORDNANCE,

MONTREAL, 19th March, 1852.

SIR,—We have the honor to acknowledge the receipt of your letter of the 9th instant, expressive of the wish of the City Council to co-operate with this Department, in giving effect to the views of Her Majesty's Government, in regard to the appropriation of the Toronto Reserve, and to state that, accepting your communication as an earnest of the readiness of the Corporation to surrender those portions of the land in their possession, which are required for the public service; we are in correspondence with the Commanding Royal Engineer, and Major Tulloch, upon that point, on receipt of whose reports, the wishes of the City Authorities will be taken into consideration, and a further communication made to you.

We have, &c.

(Signed,) THOMAS DYNELEY,  
Col. C. R. A.  
H. P. WULFF,  
Lt. Col. C. R. E.  
P. MUNSELL,  
O. S. (Acting.)  
W. H. BLENKARNE,  
Deputy O. S.

The Mayor of Toronto.

OFFICE OF ORDNANCE,

MONTREAL, 19th March, 1852.

SIR,—Referring to the communication we addressed to you on the 1st December last, we have the honor now to transmit for your information, a copy

of a letter from the Mayor of Toronto, conveying the resolution of the City Council in respect to the Military Lands conceded by the Ordnance in 1848, for the purposes of a Park, and to state that, accepting that communication as an earnest of the readiness of the Corporation to surrender to your hands those portions of the Reserve, which you may require for the location of pensioners, we have signified the same to the Mayor of Toronto, and informed him that the wishes of the Committee of Council would be taken into consideration by this Department, after consultation with the Commanding Royal Engineer and yourself, in respect to the requirements of the public service.

We accordingly enclose herewith, a copy of the Commanding Royal Engineer's Report, of the 17th instant, with a plan, shewing the portions of the Reserve that are to be retained for the future wants of the Ordnance, and we shall esteem it a favor if you will acquaint us with the extent of ground you propose setting apart for settlement under your instructions.

With regard to the question of the appropriation of portions of the Reserve for Railway purposes, that you may be aware of the views entertained by the Master General, and Board, on the subject, we transmit for your perusal a copy of their instructions to us under date of 2nd ult.,  $\frac{M}{1148}$ , but we have abstained from making any communication thereon to the Railway Company, and purpose awaiting the receipt of further orders from Home, a course which appears now the more desirable, as it would seem, from the Mayor's letter, to be a question whether any part of the Reserve may be required for the undertaking or not.

We have &c.

(Signed,) THOMAS DYNELEY,  
Col. C. R. A.  
H. P. WULFF,  
Lt. Col. C. R. E.  
P. MUNSELL,  
O. S. (Acting.)  
W. H. BLENKARNE,  
Deputy O. S.

Major Tulloch, &c., &c.

BATHURST STREET BARRACKS,  
TORONTO, 27th March, 1852.

GENTLEMEN,—I have the honor to inform you, in reply to your letter of the 19th of March, with its enclosures, that as the War Office Warrant, dated 31st January, 1851, promises to each enrolled pensioner, where there is an Ordnance Reserve sufficiently extensive in the district to which they belong, not less than two acres each, and, as I have about 200 enrolled men here, I find, on reference to your plan, that, after deducting that portion of the Reserve required by you for Military purposes, there will only be about  $1\frac{1}{2}$  acres over to each pensioner, consequently there will be no ground to spare for the Corporation of Toronto.

Should the Secretary at War decide in carrying out the views expressed in the annexed quotation from his letter to Earl Grey, under date 22nd August, 1851, the portion of the common which I would propose to hand over to the Corporation is shown in yellow in the tracing which I now enclose with your plan; in the meantime, however, to simplify the matter, and enable me to act to the best advantage for the interest of the pensioners, as well as to prevent the risk of our

operations being delayed another season, it appears to me in every way desirable that the whole of the land not required for Ordnance purposes, as indicated by the red line in the tracing already referred to, should be transferred to me at once, for the use of the pensioners.

I have therefore to request that you will give the necessary directions, so that this may be done with as little delay as possible, and the result of any negotiation that I may hereafter enter into with the Corporation on the subject of transferring a portion of the land to them, upon condition of their fencing and draining the remainder and making roads, will of course be communicated to the Secretary at War, as well as the Respective Officers of Ordnance, previous to any such transfer being carried into effect.

I have, &c.,

(Signed,) J. D. J. TULLOCH,  
Major and Military Superintendent.

The Respective Officers,  
Montreal.

(EXTRACT.)

“So far as the Secretary at War can learn, the extent of the improvements made by the Corporation of Toronto, since the land in question came into their possession, would be amply repaid by the grant even of 2 or 3 acres, but as it is very necessary that some general plan for the drainage of it should be adopted between the Corporation and Pensioners, before agricultural operations are commenced, the Secretary at War submits that it would be a good arrangement to grant a discretionary power to Major Tulloch, with the consent of the Governor, to give over to the Corporation such portion, not exceeding 60 acres, as is considered a fair equivalent for any expense they may be disposed to incur for such works of drainage or fencing, as are likely to prove beneficial to the town and the pensioners.”

OFFICE OF ORDNANCE,  
MONTREAL, 10th April, 1852.

SIR,—In acknowledging the receipt of your letter of the 27th ultimo, in which you request that the whole of the land not required for Ordnance purposes at Toronto, may be transferred to you at once for the use of the pensioners,

We beg to acquaint you, that, before acceding to your request, we have determined to await the arrival of the next mail from England, *via* Halifax, which is expected in two or three days, as the Commander Royal Engineers is in hopes that the decision of the Home Authorities upon the proposed arrangement may be then received; but we shall not fail, under any circumstances, to communicate with you further on the subject, immediately after the arrival of the next mail.

We have, &c.,  
(Signed,)

THOMAS DYNELY,  
Col. C. R. A.  
H. P. WULFF,  
Lt. Col. C. R. E.  
P. MUNSELL,  
O. S., Acting.  
W. H. BLENKARNE,  
Dy. O. S.

## OFFICE OF ORDNANCE,

MONTREAL, 14th April, 1852.

SIR,—With reference to our letter of the 10th instant, and as the Halifax mail has brought us no further instructions from Home, in relation to the Toronto Reserve, we beg now to acquaint you, that agreeably to the request contained in your communication of the 27th ult., the resident officer of the Royal Engineers at Toronto will be forthwith instructed, in co-operation with yourself and the Mayor of the City, to receive over from the Corporation the portion of the Reserve leased for a park, and to place you in immediate possession of all the land available for settlement by Pensioners; and we enclose for your information a copy of the letter of this date which we have addressed to the Mayor on the subject.

We have, &amp;c.,

(Signed)

THOMAS DYNELY,  
Col. C. R. A.H. P. WULFF,  
Lt.-Col. C. R. E.P. MUNSELL,  
O. S. Acting.W. H. BLENKARNE,  
Dy. O. S.Major Tulloch,  
&c., &c., &c.

## OFFICE OF ORDNANCE,

MONTREAL, 14th April, 1852.

SIR,—Since the date of our communication to you of the 19th ultimo, we have been in correspondence with the Commandant Royal Engineers and the Military Superintendent of Pensioners, and have come to the determination that the future arrangements with respect to the Toronto lands will be simplified, and the views of the Superintendent for the Settlement of Pensioners, as well as the wishes of the Corporation in regard to the reservation of ground for a park, be more promptly and satisfactorily met by the immediate transfer to Major Tulloch's hands of the whole extent of the Reserve not required for Ordnance purposes, leaving it to that Officer to arrange, subject to the approval of the Home Authorities, as to the extent of ground that may be spared for the use of the inhabitants, and to enter into negotiations with you as to the terms upon which it should be ceded.

We think it right however to explain to you that the ground necessary to be retained for the future wants of the Ordnance embraces the land lying within 300 yards of the Lake shore, New Barracks, and Old Fort, together with the ravine, being in fact the same that was reserved in the lease granted by the Department to the City, and that therefore any land that may hereafter be leased to the Corporation for the purposes of a Park, must be taken from the portions of

the Reserve which is to be handed to Major Tulloch for the settlement of enrolled pensioners.

We have, &c.,

(Signed,)

THOMAS DYNELY,  
Col. C. R. A.

H. P. WULFF,  
Lt.-Col. C. R. E.

P. MUNSELL,  
O. S., Acting.

W. H. BLENKARNE,  
Dy. O. S.

The Mayor of Toronto,  
&c., &c., &c.

OFFICE OF ORDNANCE,

MONTREAL, 14th April, 1852.

(Minute.)

With reference to Major Tulloch's communication of the 27th ultimo, and the Commanding Royal Engineer's report thereon of the 1st instant, the Respective Officers consider that under the Master General and Board's order of 24th October, 1851, they would not be justified in withholding from Major Tulloch possession of those portions of the Toronto Reserve which are not required by the Ordnance, and they accordingly request the Commanding Royal Engineer will be pleased to instruct the resident officer of Royal Engineers, in co-operation with the Superintendent of Pensioners and the Mayor of the City, to receive over from the Corporation the part of the Reserve leased for a park, and to place Major Tulloch in immediate possession of all the land that is available for settlement by pensioners.

The Respective Officers have acted on the suggestion of the Commanding Royal Engineer, and have written to the Mayor of Toronto to explain that the Corporation must not expect any portion of the Ordnance reservation to be ceded for the purposes of their park.

By order of Respective Officers,

(Signed,)

W. H. BLENKARNE,  
Dy. O. S.

The Commanding Royal Engineer,  
&c., &c., &c.

OFFICE OF ORDNANCE,

MONTREAL, 2nd June, 1852.

SIR,—With reference to our letter to you of the 14th April last, enclosing copy of the letter we addressed to the Mayor of Toronto, on the subject of the Reserve,



We have now the honor to enclose, for your information, a copy of the correspondence which has taken place between the Mayor and the Officer of Engineers, who had been directed to receive over from the Corporation the portion of the Reserve intended for the use of the pensioners, and request you will be good enough to favor us with your opinion thereon, with any suggestions you may have to offer which would in any way tend to obviate the difficulty in question, and lead to a satisfactory settlement with the Corporation.

We have, &c.,

(Signed,)

M. C. DIXON,  
Col. C. R. E.

WM. BELL,  
Col. C. R. A.

W. H. BLENKARNE,  
Deputy O. S.

The Ordnance Storekeeper absent on duty.

Major Tulloch,  
&c., &c., &c.

R. E. O.,

TORONTO, 13th May, 1852.

SIR,—Having been directed by the Commanding Royal Engineers, C. W., in compliance with orders from Head Quarters, dated 15th ult., to lockspit the boundary of the land at the Military Reserve at this Station, to be retained by the Ordnance for present defensive purposes, in accordance with a plan supplied me for guidance, and upon this being executed, in co-operation with Major Tulloch, to receive over from you on the part of the Corporation of Toronto, the land leased to that body at 1s. per annum, under certain conditions, for the purposes of a Park.

I have now the honor to request to be informed when you will be pleased to meet Major Tulloch and myself for the purpose above mentioned, to enable me to comply with the continuation of the same order, viz: that I may deliver over to Major Tulloch such portion of this property as is intended for the use of the pensioners.

I have, &c.,

(Signed,)

W. F. RENWICK,  
Capt. R. E.

The Mayor of Toronto,  
&c., &c. &c.

MAYOR'S OFFICE,

TORONTO, 14th May, 1852.

SIR,—I have the honor to acknowledge the receipt of your communication of the 13th instant, requesting to know when it will be convenient for me to meet Major Tulloch and yourself, to deliver over that portion of the Ordnance Reserve held under lease by the City of Toronto. In reply, I beg to refer you to my communications to Major Tulloch, of the 5th instant, and of this day, for the

conditions upon which the City Council will, at any time, surrender the lease of the premises referred to, a copy of which communications I beg to enclose.

I have, &c.,  
(Signed,) J. G. BOWES,  
Mayor.

MAYOR'S OFFICE,  
TORONTO, 5th May, 1852.

SIR,—The Standing Committee on Walks and Gardens of the Common Council, in view of the authority vested in them to negotiate the terms of a surrender of the lease the City holds of the lands known as the Garrison Reserve, having had under consideration a communication from the Respective Officers of the Ordnance Department, of the 14th ultimo, in which it is stated by the Respective officers that they have come to the determination that the future arrangement with respect to the Toronto lands will be simplified, and the views of the Superintendent for the Settlement of Pensioners, as well as the wishes of the Corporation, in regard to the reservation of ground for a Park, will be more promptly and satisfactorily met by the immediate transfer to Major Tulloch's hands of the Reserve not required for Ordnance purposes, leaving it to that officer to arrange, subject to the approval of the Home Authorities, as to the extent of ground that may be spared for use of the inhabitants, and to enter into negotiations with you as to the terms upon which it should be ceded."

I beg to acquaint you that the Committee do not deem it within the scope of the authority given them to make the unconditional surrender required by the communication of the Respective Officers, but they are prepared to recommend to the Council to surrender the lease they now hold upon receiving a sufficient assurance that about one hundred acres of the eastern portion of the Reserve will be conveyed to the City with an avenue to Queen Street, subject to resumption only in case it should be required for strictly military operations, and to expend one thousand pounds currency upon improving the same, the said sum as may have been or may hereafter be from time to time expended thereon, or on the approaches thereto, with interest to be reimbursed to the City in case of the lands being resumed.

I have, &c.,  
J. G. BOWES,  
Mayor.

Major Tulloch,  
&c., &c., &c.

MAYOR'S OFFICE,  
TORONTO, 14th May, 1852.

SIR,—Referring to my communication of the 5th instant, in which it is stated that the Committee were prepared to recommend the expenditure of one thousand pounds on the improvement of the Ordnance Reserve, it was intended by the Committee that that sum should be placed at your disposal for the purpose of opening roads and draining that part of the Reserve, set apart for the military pensioners.

I have, &c.,  
J. G. BOWES,  
Mayor.

Major Tulloch,  
&c., &c., &c.

BATHURST STREET BARRACKS,

TORONTO, 8th June, 1852.

GENTLEMEN,—With reference to your letter of the 2nd instant, and its enclosures, I have the honor to inform you that, in consequence of the Corporation of Toronto declining to surrender the Lease they now hold of the Garrison Reserve, until they received a sufficient assurance that about 100 acres of the eastern portion of the Reserve would be conveyed to the City, I did not consider myself justified in recommending so large a quantity of land to be assigned over to the Corporation until I ascertained the views of the new Government at home, on the subject, to whom I forwarded their letter.

I, however, regret that since doing so, some of the pensioners who came out to this country in expectation of receiving allotments of land in the Reserve, have, in consequence of the delay which has taken place, applied to be furnished with a passage back to England; and others who sent in their names as candidates, to serve in the Enrolled Force, have withdrawn them.

As it is understood by the unfavourable reports which have gone home from the pensioners here, as to the delay which has taken place in obtaining land, and as there is no doubt from the terms of the Lease granted to the Corporation, that the Ordnance Department have a right to resume possession of the Military Reserve when they think proper, it therefore appears to me that the Corporation could be ordered by you to give up the Reserve without delay, leaving it to the proper authorities at Home to issue instructions as to how much of the Eastern portion of the Reserve, if any, is to be granted for the use of the Corporation; and in the meantime, I could be giving out to pensioners small allotments of land on the Western part of the Reserve, from which they might this year be able to obtain a crop.

I have, &amp;c.,

J. D. J. TULLOCH,  
Major, Military Superintendent.

The Respective Officers,  
Montreal.

GOVERNMENT HOUSE,

QUEBEC, 18th June, 1852.

GENTLEMEN,—I am directed to acknowledge the receipt of your letter of the 14th instant, submitting copies of certain correspondence which has passed between yourselves, the Mayor of Toronto, and Major Tulloch, Military Superintendent of Enrolled Pensioners, on the subject of the Military Reserve at Toronto, and requesting the Governor General's instructions in relation thereto.

His Excellency desires me to observe that he feels some difficulty in complying with your request, the matter being already so far advanced, and the diagram, to which allusion is made in these letters, not having been forwarded with the other documents. He is inclined to think, however, assuming your statement, that "the Ordnance, by the terms of the lease, can resume possession, with or without notice, at their sole will, pleasure, judgment, and discretion," to be correct, that the Corporation should be called upon to surrender the lease to the Ordnance authorities, reserving, at the same time, for the use of the City, such a portion of the Reserve in the most convenient situation, for the purposes to which it is to be applied, as a due consideration for the requirements of the Ordnance and the pensioners will admit of. The other conditions, respecting

fencing, laying out roads, &c., must of course be simultaneously arranged; and it would appear, from the despatch of the Secretary at War on the subject, that the local authorities are precluded from giving up more than 60 acres for municipal purposes.

I have, &c.,

R. BRUCE,  
Governor's Secretary.

The Respective Officers,  
Montreal.

(Copy.)

This Indenture of Lease made the 18th of March, in the year of our Lord, 1848, between the Principal Officers of Her Majesty's Ordnance of the one part, and the City of Toronto of the other part: Whereas the City of Toronto has applied to the Principal Officers of Her Majesty's Ordnance for a Lease of part of the Military Reserve adjacent to the said City, for the purpose of converting the same into a Park to be used by the Inhabitants of the said City for their recreation and amusement,—And whereas the said Principal Officers consider it expedient to reserve for themselves the water lots lying along the said Reserve, but have agreed to grant to the said City such portions of the said Reserve as are delineated upon the diagram on this sheet contained and hereinafter more particularly described, upon the said City covenanting to take such steps as may be necessary to level the same and to fence it in and plant it, and bring it into a park-like condition upon a certain plan to be submitted by the said City, and approved of by the said Principal Officers, and also covenanting to allow the said parcel of land to be at all times used by the Inhabitants of the said City for their amusement, and not to apply it to any other purpose whatsoever,—And whereas the said Principal Officers have thought it necessary for the public interest to reserve for themselves the right of using the said Park for certain purposes hereinafter described, and also a power of determining and rendering void the lease hereby granted and resuming either the whole property hereby demised, or such portions thereof as the exigencies of the public service may seem to the Principal Officers aforesaid to require, and the said City of Toronto has agreed to accept a lease with such conditions and reservations. Now this Indenture witnesseth, that in consideration of the yearly rent hereby reserved, and of the covenants, provisoes, conditions and agreements hereinafter contained by and on the part and behalf of the said City of Toronto and their successors to be paid, respectively paid, done, performed, fulfilled and kept. The Principal Officers of Her Majesty's Ordnance have demised, leased and set by these presents, do demise, lease and set unto the City of Toronto and their successors, all that parcel or tract of land, tenements and hereditaments, situate, lying and being within the liberties of the City of Toronto aforesaid, being composed of part of the Military Reserve within the said liberties, and which parcel or tract of land hereby demised is represented and delineated as bounded by the red line or shade on the diagram of the said Military Reserve on this sheet contained, and which said parcel or tract of land may be better known and described as follows, that is to say:—On the North it is bounded by the Lake Shore road, being a continuation of Lot Street and ground leased for a Lunatic Asylum; on the South and East by land retained by the Ordnance; and on the West by a Concession road containing about 287 acres more or less; together with all and singular the ways, waters, watercourses, easements, advantages, rights, members and appurtenances whatsoever thereof, TO HAVE AND

TO HOLD the said parcel or tract of land, tenements, hereditaments, with their appurtenances hereby demised or intended so to be, unto the City of Toronto, from the day next before the date of these presents, thenceforth and unto the full and term of nine hundred and ninety-nine years hence next ensuing. Subject nevertheless to the provisos hereinafter contained for determining the said term. Yielding and paying therefor yearly and every year during the said term, determinable as aforesaid unto the Principal Officers of Her Majesty's Ordnance for the time being, upon the first day of January in each and every year during the continuance of the said term, the yearly rent or sum of one penny sterling money of Great Britain and Ireland, the first payment thereof to begin and be made on the 1st day of January now next ensuing. And the City of Toronto doth hereby covenant and agree to and with the Principal Officers of Her Majesty's Ordnance for the time being, in manner following, that is to say, that the City of Toronto shall and will from time to time, and at all times during the continuance of the said term, well and truly pay or cause to be paid unto the Principal Officers of Her Majesty's Ordnance for the time being, the said yearly rent of one penny, hereby reserved on the day appointed for payment thereof according to the true intent and meaning of these presents; and also that the City of Toronto shall forthwith proceed to have the said parcel of land ploughed and made level, and brought into a Park-like condition, and shall within five years from the date of these presents lay down the land hereby demised with sound grass seeds, and shall within the period last aforesaid cause the said premises to be enclosed with a fence, to be planted with trees and shrubs according to a plan thereof to be made out and produced by the City of Toronto and submitted to and approved of by the Principal Officers of Her Majesty's Ordnance, by a writing under the hand of the Commanding Royal Engineer in Canada, or in pursuance of written orders from the Commanding Royal Engineer in Canada, by writing under the hand of the Senior Royal Engineer on duty at the City of Toronto, and which place shall comprise the whole of the said hereby demised premises and shall represent the same delineated and laid out in pleasure grounds and ornamental park for the purposes of pleasure, recreation and amusement to the inhabitants of the City of Toronto, and with a view to the ornament and salubrity of the said City. And also, that the City of Toronto shall and will from time to time, and at all times during the continuance of this present demise, use the premises hereby demised or intended so to be for the purposes of a park and for no other purpose whatsoever, and shall and will allow to all the inhabitants of the said City free ingress and egress to and from the said park at all reasonable times and hours for their recreation and amusement under certain regulations to be made by the Common Council of the said City under their corporate seal, and also that the City of Toronto will not cut down or destroy any of the ornamental, or other trees, or shrubs, which shall at any time, or times, during the said term, and the operation of these presents, grow in or upon the said premises hereby demised, except such trees and shrubs as shall be decayed or cease to be ornamental, but will carefully preserve the same, except as aforesaid, and will cause the same to be properly trimmed, pruned, supported, and adjusted at seasonable times of the year, and will plant in the place and stead of every tree or shrub which shall be decayed or become unornamental during the said term and the operation of these presents, a thriving tree, or shrub of proper growth, of the same or some better sort, and will not use the said hereby demised premises, or the said pleasure grounds and ornamental park, for any other purposes whatsoever than those of pleasure and ornament, nor will commit, or suffer to be committed on the said demised premises, or any part thereof waste, spoil, or destruction whatsoever, and also, that the principal entrance to the said hereby demised premises, when formed into an ornamental park and pleasure grounds as

aforsaid, shall be by and over a stone bridge to be erected over the stream represented on the said diagram hereinbefore referred to, connecting the banks of the ravine through which it flows, the said bridge to be in continuation of and in direct line with King Street in the said City of Toronto, and that the said bridge and all surveys, plans, boundary stones, fences, trees, shrubs, gravel, and all improvements and ornaments, structures and erections whatsoever upon the said premises shall be made, placed, erected, planted, performed at the sole and only costs and charges of the City of Toronto, by and with the approbation and consent in writing of the Principal Officers of Her Majesty's Ordnance, under the hand of the Commanding Royal Engineer in Canada, or in pursuance of written orders from the Commanding Royal Engineer in Canada by writing under the hand of the Senior Royal Engineer on duty at the City of Toronto, and also, that the City of Toronto will not at any time, or times, during the continuance of the said term or the operation of these presents, assign, demise, or otherwise dispose of, or in anywise part with the possession of the said hereby demised premises or any part thereof to any person or persons whatsoever for the whole or any part of the said term without the license or consent, in writing of the Principal Officers of Her Majesty's Ordnance, for the time being, first had and obtained under their common seal for that purpose, and also, that the City of Toronto will not at any time, or times, during the continuance of the said term, or the operation of these presents, erect any house, cottage, building or structure whatsoever, nor dig, sink, build or make any sewers, drains, ditches, excavations, palings, fences, walls or stockades of any description or kind whatsoever, nor plant or set out any trees, shrubs, or hedges, nor lay out or construct any roadway, path or carriage road, nor break or carry away the soil on the said demised premises, other than such as shall be described, delineated, marked out or specified in the plans, specifications thereof to be from time to time submitted to and approved of by the Commanding Royal Engineer in Canada, by writing under his hand, or in pursuance of written orders from the Commanding Royal Engineer in Canada, by writing under the hand of the Senior Royal Engineer on duty at the City of Toronto, and will not divert or turn aside any water, drain or sewer now being, or at any time hereafter, during the continuance of the said term, or the operation of these presents, to be in or upon any land adjoining the said hereby demised premises, or any part thereof, and will not stop, divert, or in any manner change the course of any creek, stream, now running, or that may hereafter run, over and upon the said demised premises, or in any manner use the same, so as to pollute or deteriorate the water therein;—And also, that the Principal Officers of Her Majesty's Ordnance for the time being shall at all times, during the continuance of the said term, have full and free liberty and right, at the free will and pleasure, discretion, and judgment of the Principal Officer of Her Majesty's Ordnance for the time being, to use, occupy, and enjoy the whole or any part of the said hereby demised premises, for the purpose of exercising Her Majesty's Troops and Forces, in all or any of their military exercises, evolutions, drills, and manœuvres, of what kind or nature soever, in the military art, without any let, hindrance, or interruption whatsoever from the City of Toronto, or any person or persons whatsoever by the authority, order, direction, or permission of the City of Toronto, claiming under these presents or otherwise howsoever;—And also, that the Principal Officers of Her Majesty's Ordnance for the time being, by themselves, appointees, officers, agents, servants, either with or without workmen or others, shall have full power and free liberty and right, at the free-will, pleasure, and discretion of the Principal Officers of Her Majesty's Ordnance for the time being, at any time, and all times during the continuance of the said term, to enter into and upon the said hereby demised premises, and every part and parcel thereof, in

order to view the same and see and examine the state and condition thereof, and in case the Principal Officers of Her Majesty's Ordnance for the time being, by themselves, appointees, officers, agents, or servants shall find anything in disrepair, or amiss, or inconsistent with the plan or plans hereinto before referred to, and duly approved of by the Principal Officers of Her Majesty's Ordnance for the time being, and shall deliver to the City of Toronto, by serving upon the Mayor and Chief Officer, Chamberlain, Clerk, or one of the Aldermen of the City of Toronto for the time being, a notice in writing signed by the Commanding Royal Engineer in Canada, or, in pursuance of written orders from the said Commanding Royal Engineer in Canada, by the Senior Royal Engineer on duty at the City of Toronto for the time being, enjoining the City of Toronto to repair or amend the said hereby demised premises, or any part thereof, in the respects and manner in such notice specified, and in accordance with such plan or plans as aforesaid, then the City of Toronto shall, within the space of three calendar months after the delivery or service of such notice as aforesaid, repair, alter, or amend the same accordingly;—And also, that the City of Toronto will discharge and pay all taxes, assessments, and other impositions whatsoever, which now are, or shall at any time hereafter, during the continuance of the said term hereby granted, be taxed, charged, or imposed upon the said demised premises, or any part thereof, or upon the landlord or tenant in respect thereof, or any part thereof, by Parliamentary or other authority whatsoever;—And also, that the City of Toronto will at the expiration, or other sooner determination of the said term hereby granted, peaceably and quietly yielded up unto the Principal Officer of Her Majesty's Ordnance for the time being, the said hereby demised premises in good repair and condition, together with all the appurtenances thereof, free and clear of all encumbrances whatsoever by the City of Toronto, made, or knowingly or willingly suffered to be made, or incurred thereon, or any part thereof;—Provided always, and it is hereby agreed and declared between and by the parties hereto, that it shall be lawful for the Principal Officer of Her Majesty's Ordnance for the time being, at all times during the continuance of the said term, to put an end to this present demise, and the term hereby granted, so far as relates to \* \* \* such part or parts of the lands hereby demised as the Principal Officers of Her Majesty's Ordnance for the time being, may, in their sole discretion and judgment, deem necessary, or require and designate by writing diagram, metes and bounds, or other definite limits for the site or sites, or the use or convenience of one or more barracks, or other military buildings, or erections for the accommodation, convenience or service of Her Majesty's Forces, and also for the site or sites of one or more military cemetery or cemeteries, or burying grounds, and at all times during the continuance of the said term hereby granted, to have full and free liberty, power and right of ingress and egress, and regress, to and for themselves, their agents, workmen and laborers, and with or without horses, carts, waggons, teams and carriages, and all and every other person and persons by their appointment or permission into and upon, and over and from all and every part of the said demise premises to lay materials there for the construction of barracks thereon as aforesaid, for the purpose of planning, measuring, laying out and building such barracks, and fencing or walling in the same, and after the same are built, for the purpose of repairing or enlarging the same, and also with like liberty, power and right of ingress, egress and regress, to and for themselves, their agents, servants, workmen and laborers, and all and every other person or persons, by their appointment or permission, and with or without horses, carts, waggons, teams and carriages, in and upon and over and from all and every or any part of the said premises, with commissariat and other supplies and baggage, for the use and convenience of Her Majesty's troops, stationed in such barracks,

from time to time, and at all times, and for all the military or other purposes in any manner relating to the said barracks; and also to lay materials there for the fencing and walling in and laying out of one or more military cemeteries or burying grounds as aforesaid, and for the purpose of constructing such fence or wall, and planning, measuring and actually laying out and completing such cemeteries or burying grounds, and after the same are constructed, planned, measured and laid out, for the purpose of repairing or enlarging the same, and for erecting monuments and tombstones therein, and also with the like liberty, power and right of ingress, egress and regress, for themselves, their agents, servants, workmen and laborers, and to and for Her Majesty's troops and forces, with or without horses and carriages, for all purposes relating to the said cemeteries or burying grounds, doing as little damage as possible in all their doings, acting and travels to and from and about the said barracks and cemeteries, and all operations in and about the same respectively, and to put an end to this present indenture, and every clause and matter and thing herein contained, so far as respects those parts of the said demised premises so designated as aforesaid, and the same shall accordingly cease, determine and be void any thing herein to the contrary notwithstanding.

Provided also, and it is hereby further declared and agreed by and between the parties hereto, that it shall be lawful for the Principal Officer of Her Majesty's Ordnance for the time being, at any time to determine and put an end to this present demise, and the term hereby granted, with or without notice, at their sole will, pleasure, judgment and discretion, by entering on the lands hereby demised, and resuming the actual possession thereof, or otherwise as they shall deem best, and thereupon the present indenture, and every clause, matter and thing therein contained shall, upon such entry or resumption of possession, with or without notice as aforesaid, cease, determine, and be void, any thing herein contained to the contrary, in any wise notwithstanding.

Provided always, and these presents are upon this express condition, that in case default shall be made in the observance, performance, or fulfilment of any one or more of the covenants, agreements, provisoes, and conditions in this Indenture contained, and on the part of the City of Toronto, to be observed, performed, and fulfilled; then in either of any of the said cases, it shall be lawful for the Principal Officer of Her Majesty's Ordnance for the time being, to re-enter into the said demised premises, or any part thereof, in the name of the whole, and to repossess, occupy and enjoy the same as in their former estate; anything in these presents contained to the contrary in any wise notwithstanding: and upon such entry the said term hereby granted shall cease, determine, and be absolutely void, to all intents and purposes whatsoever. And the Principal Officers of Her Majesty's Ordnance for the time being, hereby covenant and agree, to and with the City of Toronto, that it shall be lawful for the City of Toronto, paying the said yearly rent, hereby reserved, and observing to performing, keeping, and fulfilling all and singular the several covenants, conditions, agreements, and provisoes in this Indenture contained; on their part to be respectfully paid, observed, performed, kept and fulfilled, peaceably and quietly to enjoy, hold, and occupy the said hereby-demised premises, and every part thereof, during the said term of years, subject to and with the exceptions, limitations, and reservations herein contained, without any eviction, interruption or denial whatsoever from or by the Principal Officer of Her Majesty's Ordnance for the time being; or any other person or persons whomsoever, lawfully claiming, or to claim from, through, under, or on trust from them, or by their permission, order, direction or authority. And the said City of Toronto hereby further covenants and agrees to and with the said Principal Officers of Her Majesty's Ordnance, that within two months from and after the date of this Indenture, the said City of Toronto shall and will prepare a plan of the said Military Reserve, hereby leased to the said City of



Toronto, shewing thereon the intended Park to be laid out, by the said City of Toronto, on the said Military Reserve, as fully and completely as the same is to be carried out on execution by the said City of Toronto; and also shall and will, within two years from the date of this Indenture, form and complete a road round the said Park, make the necessary roads and bridges for access thereto, and fence the same in with a good substantial fence; and also shall and will commence the planting of trees as soon after the execution of this Indenture as the season will permit, and complete the same within three years thereafter; and shall not nor will permit or allow any crops to be taken from off or out of the said land, except grass or hay, after the expiration of three years from the date of this Indenture; and in case of the non-performance or breach of this covenant, or any part thereof, this Indenture shall be null and void; and the said City of Toronto covenants and agrees to surrender and yield up the said Military Reserve, thereupon, to the said Principal Officers of Her Majesty's Ordnance, without any molestation, interruption, hindrance, or denial.

In witness whereof, the parties hereto have hereunto affixed their respective seals the day and year first above.

Written in duplicate.

Signed, Sealed, and Declared, in presence of:—

The Principal Officers of Her Majesty's Ordnance, by the Legally Authorized Attorney.

(Signed,)

J. HILLYARD CAMERON,  
Barrister at Law,  
Toronto.

TORONTO, 1st September, 1856.

SIR,—The Corporation of the City are desirous of obtaining twenty or thirty acres west of the Lunatic Asylum for the purpose of erecting a Jail and Reformatory Institution. This land, we are informed, is now vested in the Government; and I have been instructed to ask, whether the Government are willing to dispose of it, and upon what terms.

It is a matter of consequence to the City that the building of the jail should be commenced this fall; an early answer will therefore much oblige

Your very obedient servant,

(Signed,) JOHN BEVERLY ROBINSON,  
Mayor.

The Honorable  
The Provincial Secretary,  
&c., &c., &c.

SECRETARY'S OFFICE,

TORONTO, 3rd September, 1856.

SIR,—I have had the honor to receive and lay before His Excellency the Governor General, your letter of the 1st instant, stating that the Corporation of the City are desirous of obtaining twenty or thirty acres west of the Lunatic Asylum, for the purpose of erecting a Jail and Reformatory Institution, and

inquiring if the Government are willing, and if so, on what terms, to dispose of the required ground.

His Excellency desires me to inform you that your communication will be taken into consideration as soon as circumstances will permit.

I have, &c.,

(Signed,)

E. A. MEREDITH,

Assistant Secretary.

J. B. Robinson, Esquire,  
Mayor,  
Toronto.

SECRETARY'S OFFICE,

TORONTO, 3rd November, 1856.

SIR,—I have the honor to acquaint you, with reference to my letter of the 3rd September last, that His Excellency the Governor General has had under his consideration in Council your letter of the 1st of that month, stating that the Corporation of the City of Toronto are desirous of obtaining a certain tract of land, to the extent of 20 or 30 acres, situated west of the Provincial Lunatic Asylum, and formerly forming portion of the Ordnance Lands, for the purpose of erecting a Jail and Reformatory Institution, and requesting to be informed whether the Government are willing to dispose of the said land, and if so, on what terms.

I am directed to acquaint your Worship in reference thereto, that the manner of laying out and disposing of the large property of which the tract referred to in your letter forms part, is now under the consideration of His Excellency in Council, and that it is impossible at present to know how the portion in question may be eventually laid out or disposed of.

Under these circumstances, the application made by your Worship must of course remain over for future consideration.

I have, &c.,

(Signed,)

E. A. MEREDITH,

Assistant Secretary.

The Mayor,  
Toronto.

ROYAL ENGINEER HEAD QUARTER OFFICE,

MONTREAL, 8th December, 1856.

SIR,—In transmitting to you the accompanying documents, I have the honor to forward copies of the instructions I have received from the Secretary of State for War on the subject for the information of the Colonial Government.

I am aware that the purchase money has been paid into the hands of the War Department, Montreal.

I have, &c.,

(Signed,)

W. R. ORD,

Col. Commanding Royal Engineers, Canada.

Major Coffin,  
Ordnance Land Agent,  
Montreal.

DEPARTMENT OF THE INSPECTOR GENERAL OF FORTIFICATIONS,  
WAR DEPARTMENT,

PALL MALL, 21st Nov., 1856. <sup>240</sup>/<sub>14</sub>

Memorandum for the Commanding Royal Engineer, Canada.

The annexed copy of the opinion of the Solicitor to this Department is forwarded to the Commanding Royal Engineer, for his information and guidance with reference to his letter of the 24th ultimo, transmitting the Indenture in duplicate, thereon alluded to.

The Commanding Royal Engineer is requested to make the necessary communication to the Colonial Government.

For the I. G. F.  
(Signed,) H. C. OWEN.

(Copy.)

The Secretary of State for War cannot execute these Deeds, and they must be returned to Canada. It appears from Col. Harnes' minute on <sup>18</sup>/<sub>2077</sub>, that the argument for the sale of the land in question had been made, but the purchase money had not been paid.

By the Canada Act of 1856, the legal estate in the land, subject to such agreement, passed to the Colonial Government, in whom it is now vested.

That body must therefore convey that land to the Railway Company, but the Imperial Government will be entitled to the purchase money, inasmuch as all the lands transferred to the Colony were, by the 6th Section of the Act, rendered subject to all sales and agreements previously entered into.

(Signed,) C. G. BANNISTER,  
Solicitor, War Department,

19th Nov., 1856.

True copies,  
(Signed,) James Kerr,  
Sen. Clerk, R. E. Department.

MAYOR'S OFFICE,

TORONTO, 4th Feb., 1857.

SIR,—At the last conference which the Committee of the Toronto City Council had with Mr. Attorney General Macdonald, on the subject of the Western Park property, otherwise called the Ordnance Reserve, it was understood that the Committee should endeavour to make some proposition to the Government, with a view to the compromise of the differences which exist between the Executive and the City on the subject of that property.

The interval which has elapsed has accordingly been diligently employed in endeavoring to frame a proposal of such a character that it might reasonably be expected to be accepted by the Government, and to be sanctioned by the City Council, and what seems to me to be such a proposal, I beg now to submit.

I would first remark, that while I am aware that the Government disputes the validity or present subsistence of the Lease to the City, the position of the City, in regard to it, is supported by the best legal opinions they have yet been able to obtain.

It will be borne in mind then, that the Lease is for 999 years, and, as I understand, binds the City to put and keep all the grounds embraced in it in Park-like condition, subject to resumption of part, or all, (if necessary,) for Barracks, and Military Cemeteries, subject to this Lease; I presume the property belongs to the Government, and I understand that the Government claims to have contracted obligations on the assumption derived from the Authorities at home, that the Lease to the City had been legally determined.

Now, I suggest, by way of fairly meeting the views and consulting the interests of all parties, that for the fee-simple of the whole of the Ordnance Reserve, exclusive of the portions which are reserved for Barracks, &c., and without reference to the Boundaries in the Lease, the City do deliver to the Government Debentures to the amount of £50,000 currency, bearing interest, the transfer being made to the City for this sum, subject to the condition that the City may sell or lease such portions of the property as shall from time to time seem expedient, but the proceeds to be applied exclusively to the payment of the principal and interest secured by the Debentures, and to the expense of laying out as Parks, &c., or the improvement for that purpose, of the unsold portions of that property.

This would give the Government at once, for Military or other purposes, an annual revenue from this source, equal to the interest on £50,000, and would (though at the expense of surrendering a large portion of the property,) enable the City, out of the residue, to lay out Parks, and provide to some extent in a less burdensome way for their formation and maintenance. I make this proposition on the assumption that the Railway tracks through the property, may, without expense to the city, be removed to such part of the Reserve as may not interfere with the judicious laying out of the property.

I cannot help remarking that under all the circumstances, it would seem out of the question for the Government, in treating with the City to assume that the absolute right to the property which the Executive claims is free from reasonable doubt; and I believe that the people of the City need be under no apprehension, that if they have rights, the Executive will endeavour to use its powers to legislate them away, or otherwise prevent them being made available.

Under these circumstances the proposal which I have the honor to submit will, I trust, be found to do justice as nearly as may be to both parties.

I make this communication on the understanding with the Attorney General that any proposal for a compromise would receive immediate attention, and would be without prejudice to the rights of the City in any way in case no compromise is effected.

I have, &c.,

(Signed,)

JOHN HUTCHISON,  
Mayor.

The Honorable  
The Provincial Secretary.

# R E T U R N

To an Address from the Legislative Assembly to His Excellency the Governor General, dated the 12th instant; praying to His Excellency to cause to be laid before the House "Copies of all Correspondence with the Ordnance Department in relation to the transfer of the Rideau Canal, and the Ordnance Lands in the vicinity, to the Provincial Government."

By command.

T. LEE TERRILL,

Secretary.

SECRETARY'S OFFICE,

Toronto, 17th March, 1857.

(Copy.)

OFFICE OF ORDNANCE,

Montreal, 5th May, 1853.

Sir,—In obedience to the desire of the Governor General, personally expressed to me, I have the honor, in reference to the decision of Her Majesty's Government for the speedy transfer of the Ordnance Canals in Canada to the Provincial Government, to enclose the undermentioned Returns:—

1st.—An abstract of the Receipt and Expenditure of the Rideau and Ottawa Canals for the last five years, in relation to which it is necessary for me to observe, that the falling off in the amount of Tolls received during the last year, is a consequence upon the reduction of the Tariff, to render the same conformable to the rates exacted upon the Provincial Canals, it having been decided by Her Majesty's Government that the exaction of a rate greater than the latter could not fail ultimately to operate with equal disadvantage to the Canal Revenue, and the population of the country through which it flows.

No. 2.—A statement of the pay and allowances of the officers on the Civil Establishment of the Ordnance employed on the Canals.

No. 3.—A list of the Lockmasters and laborers similarly employed, with their rates of pay.

No. 4.—A Return showing the quantity of land belonging to the Canals in each Township—of which a more detailed statement is under preparation.

No. 5.—A Statement of the Pay and Allowances of the Civil Establishment of the Royal Engineer Department employed on the Canals.

His Excellency is aware that I have been called upon for a Report upon the steps to be taken to facilitate the views of Her Majesty's Government in relation to the transfer of the Canals, which I feel myself unable to enter upon until made acquainted;—

1st. With the views of the Provincial Government in respect to the maintenance of the Canals in a state of permanent efficiency, for however disused they may be at present for military purposes, it should still be borne in mind that in the event of hostility these Canals must again assume their importance for all purposes of a military transport;

And, 2ndly. As to whether the whole of the establishments now employed upon the Canals will be adopted by the Province, in relation to which, Earl Grey in his Despatch of 14th March, 1851, observed, "that the interests of existing office-holders must be protected, because they accepted those offices with expectations which cannot justly be disappointed."

As respects the territorial part of the question, it appears to be the intention of Her Majesty's Government to give it a subsequent consideration, but it may not be out of place to observe that the lands belonging to the Canals may be divided into two classes;

1st. Lands set apart from the Crown and Clergy Reserves of the Province.

2nd. Lands purchased out of Imperial Funds.

Between these two classes a wide line of distinction seems to exist, for while it may be expedient and necessary that all lands required for the safe-keeping and maintenance of the Canals should be transferred to the Province, and though it may be held that all lands not so required and set apart from the Crown and Clergy Reserves should be restored to the Province, the same necessity or equitable claim does not appear to exist in respect to lands purchased from Imperial Funds, from which a very considerable and increasing revenue is accruing, nor possibly in respect to those lands acquired by arbitration of damages, for which payments to the extent of more than £25,000 were made.

I have, &c.,

J. S. ELLIOTT,  
O. S., &c.

Lieutenant Colonel the Honorable R. BRUCE,  
&c., &c., &c.

AN ABSTRACT of the Receipts and Expenditure of the Rideau and Ottawa Canals, for the last five years, respectively, under the following heads: transmitted in compliance with letter from the Ordnance Storekeeper at Head Quarters, dated 14th April, 1853.

| RECEIPTS.            | Year 1848. |    |    | Year 1849. |    |    | Year 1850. |    |    | Year 1851. |    |    | Year 1852. |    |    |
|----------------------|------------|----|----|------------|----|----|------------|----|----|------------|----|----|------------|----|----|
|                      | Currency.  |    |    | Currency.  |    |    | Currency.  |    |    | Currency.  |    |    | Currency.  |    |    |
|                      | £          | s. | d. | £          | s. | d. | £          | s. | d. | £          | s. | d. | £          | s. | d. |
| Tolls .....          | 4762       | 3  | 0  | 3121       | 1  | 5  | 4078       | 0  | 5  | 3470       | 6  | 9  | 2357       | 4  | 6  |
| Rents .....          | 247        | 8  | 10 | 252        | 6  | 0  | 230        | 13 | 6  | 231        | 14 | 5  | 468        | 17 | 2  |
| Bytown Rents .....   | 1082       | 15 | 11 | 1192       | 14 | 1  | 1046       | 16 | 4  | 1236       | 12 | 1  | 1807       | 19 | 6  |
| Total Receipts.....£ | 6092       | 7  | 9  | 4566       | 1  | 6  | 5355       | 10 | 3  | 4938       | 18 | 3  | 4634       | 1  | 2  |

AN ABSTRACT of the Receipts and Expenditure of the Rideau and Ottawa Canals,  
&c.—(Continued.)

| EXPENDITURE.              | Year 1848. |    |    | Year 1849. |    |    | Year 1850. |    |    | Year 1851. |    |    | Year 1852. |    |    |
|---------------------------|------------|----|----|------------|----|----|------------|----|----|------------|----|----|------------|----|----|
|                           | Currency.  |    |    | Currency.  |    |    | Currency.  |    |    | Currency.  |    |    | Currency.  |    |    |
|                           | £          | s. | d. | £          | s. | d. | £          | s. | d. | £          | s. | d. | £          | s. | d. |
| Civil Establishment.....  | 4136       | 14 | 3  | 3209       | 18 | 3  | 2811       | 19 | 6  | 2654       | 17 | 6  | 2109       | 3  | 0  |
| Lock Masters and Labours. | 5245       | 5  | 3  | 5255       | 15 | 0  | 5300       | 13 | 0  | 5297       | 8  | 7  | 4787       | 12 | 2  |
| Works and Repairs.....    | 9361       | 17 | 9  | 8468       | 10 | 8  | 5991       | 18 | 5  | 4316       | 11 | 10 | 3666       | 9  | 6  |
| Total Expenditure...£     | 18743      | 17 | 3  | 16934      | 3  | 11 | 14104      | 10 | 11 | 12268      | 17 | 11 | 10563      | 4  | 8  |

The reduced Tariff commenced on 1st September, 1851.

(Signed,) P. MONSELL,  
Ordnance Storekeeper.

(No. 2.)

## STATEMENT of the Pay and Allowances of the Officers, &amp;c., on the Civil Establishment of the Ordnance, employed on the Canals.

| SITUATION AND NAME.                      | Pay per Annum. |    |    | Other Allowances in Money. |    |    | Allowance in kind, shewing their nature.                                                                                                                               |
|------------------------------------------|----------------|----|----|----------------------------|----|----|------------------------------------------------------------------------------------------------------------------------------------------------------------------------|
|                                          | Sterling.      |    |    | Sterling.                  |    |    |                                                                                                                                                                        |
|                                          | £              | s. | d. | £                          | s. | d. |                                                                                                                                                                        |
| ORDNANCE DEPARTMENT.                     |                |    |    |                            |    |    |                                                                                                                                                                        |
| Ordnance Storekeeper—P. Monsell.....     | 280            | 0  | 0  | 45                         | 12 | 6  | { Rations for self and two Servants, two rooms, fuel and light, and forage for one Horse.<br>Rations for self and Servant, and one room, fuel and light.<br>do do, do. |
| First Clerk—Thomas McDonald.....         | 170            | 0  | 0  | 24                         | 6  | 8  |                                                                                                                                                                        |
| Second Clerk—James Duff.....             | 100            | 0  | 0  | 24                         | 6  | 8  |                                                                                                                                                                        |
| Ordnance Bailiff—James Forsyth, per day. | 0              | 4  | 0  | 12                         | 8  | 4  |                                                                                                                                                                        |
| Office-keeper—John Callaghan, per day..  | 0              | 2  | 2  | 12                         | 3  | 4  |                                                                                                                                                                        |

Transmitted in compliance with letter from Ordnance Storekeeper at Head Quarters, dated 14th April, 1853.

(Signed,) P. MONSELL,  
Ordnance Storekeeper.

OFFICE OF ORDNANCE,  
Bytown, 21st April, 1853.

(No. 3.)

A LIST of the Lockmasters and Labourers employed on the Canals, with the Rates of Pay—Transmitted in compliance with letter from the Ordnance Storekeeper at Head Quarters, dated 14th April, 1853.

**Rideau Canal.**

| Lock Masters.            | Amount. |    |                        |    | Localities.              |
|--------------------------|---------|----|------------------------|----|--------------------------|
|                          | s.      | d. |                        |    |                          |
| William Addison .....    | 4       | 6  | Currency per diem .... |    | Bytown.                  |
| David Forster .....      | 3       | 6  | do                     | do | Lock Keeper at Bytown.   |
| James Pilon .....        | 3       | 6  | do                     | do | Hartwells.               |
| Robert Thynne .....      | 3       | 6  | do                     | do | Black Rapids.            |
| John Rogers .....        | 4       | 0  | do                     | do | Long Island.             |
| William Mitchell .....   | 3       | 6  | do                     | do | Hog's Back.              |
| George Shepherd .....    | 3       | 6  | do                     | do | Burritt's Rapids.        |
| John Newman .....        | 3       | 6  | do                     | do | Vickleson's Rapids.      |
| Thomas Newman .....      | 3       | 6  | do                     | do | Clowe's Quarry.          |
| John Johnston .....      | 4       | 0  | do                     | do | Merrickville.            |
| George Newsome .....     | 3       | 6  | do                     | do | Maitland's Rapids.       |
| William Mills .....      | 3       | 6  | do                     | do | Edmond's Rapids.         |
| Daniel Buck .....        | 3       | 6  | do                     | do | Old Sty's Rapids.        |
| Alexander Matheson ..... | 4       | 0  | do                     | do | Smith's Falls.           |
| John Jones .....         | 3       | 6  | do                     | do | Smith's Fall's Detached. |
| Abraham Pearson .....    | 3       | 6  | do                     | do | First Rapids.            |
| Archibald Sands .....    | 3       | 6  | do                     | do | Narrows.                 |
| Daniel McDonald .....    | 3       | 6  | do                     | do | Isthmus.                 |
| William Fleming .....    | 3       | 6  | do                     | do | Chaffoy's Mills.         |
| John Purcell .....       | 3       | 6  | do                     | do | Davise's Mills.          |
| Peter Sweeney .....      | 4       | 0  | do                     | do | Jones' Falls.            |
| Philip Clogg .....       | 4       | 0  | do                     | do | Brewer's Upper Mills.    |
| William Beale .....      | 3       | 6  | do                     | do | do Lower Mills.          |
| John Brade .....         | 4       | 6  | do                     | do | Kingston Mills.          |

15 permanent Laborers, 2s. 6d. per day, each, in Winter Season, and 8s. during Season of Navigation.  
44 temporary Laborers, at 8s. per day, each, during Season of Navigation.

**Ottawa Canals.**

| Lock Masters.             | Amount. |    |                        |    | Localities.                    |
|---------------------------|---------|----|------------------------|----|--------------------------------|
|                           | s.      | d. |                        |    |                                |
| John Forbes .....         | 4       | 6  | Currency per diem .... |    | Lower entrance Lock, Carillon. |
| John Cowley .....         | 3       | 6  | do                     | do | Upper do, do.                  |
| John Masson .....         | 3       | 6  | do                     | do | Chute à Blondeau.              |
| Thomas Foreman .....      | 4       | 0  | do                     | do | Grece's Point.                 |
| Christopher Hartley ..... | 3       | 6  | do                     | do | No. 9 Lock, Grenville.         |
| James Fallon .....        | 3       | 6  | do                     | do | No. 10 do, do.                 |
| Alexander Kummonth .....  | 4       | 6  | do                     | do | No. 11 do, do.                 |

12 temporary Laborers, at 2s. 6d. per day, employed during the Season of Navigation.

(Signed,) P. MONSELL,  
Ordnance Storekeeper.

OFFICE OF ORDNANCE,  
Bytown, 21st April, 1853.



(No. 4.)

OFFICE OF ORDNANCE,

Bytown, 20th April, 1853.

RETURN of all Lands now vested in the Ordnance, belonging to the Rideau and Ottawa Canals. Forwarded per letter from O. S. Keeper, Montreal, 14th April, 1853.

| TOWNSHIPS.                     | Land, dry<br>and drowned. |    |    | Approximate<br>Content of Land<br>left dry. |       |       | REMARKS.                                          |
|--------------------------------|---------------------------|----|----|---------------------------------------------|-------|-------|---------------------------------------------------|
|                                | A.                        | R. | P. | A.                                          | R.    | P.    |                                                   |
| RIDEAU CANAL LANDS.            |                           |    |    |                                             |       |       |                                                   |
| Gloucester.....                | 1001                      | 2  | 21 | 1024                                        | 0     | 28    | Includes Upper and Lower<br>Bytown—say 445 acres. |
| Nepean.....                    | 2106                      | 1  | 6  | 2057                                        | 1     | 5     |                                                   |
| North Gower.....               | 2132                      | 3  | 29 | 1507                                        | 2     | 0     |                                                   |
| South Gower.....               | 83                        | 0  | 0  | .....                                       | ..... | ..... |                                                   |
| Osgoode.....                   | 94                        | 3  | 20 | .....                                       | ..... | ..... |                                                   |
| Marlborough.....               | 1463                      | 3  | 12 | 1193                                        | 2     | 5     |                                                   |
| Oxford.....                    | 230                       | 0  | 9  | 43                                          | 2     | 29    |                                                   |
| Montague.....                  | 1126                      | 1  | 22 | 36                                          | 3     | 14    |                                                   |
| Wolford.....                   | 1751                      | 2  | 21 | 221                                         | 0     | 28    |                                                   |
| Elmsley.....                   | 1931                      | 0  | 16 | 129                                         | 2     | 12    |                                                   |
| Bastard.....                   | 115                       | 1  | 24 | .....                                       | ..... | ..... |                                                   |
| South Crosby.....              | 1946                      | 1  | 29 | 887                                         | 2     | 24    |                                                   |
| North Crosby.....              | 986                       | 0  | 5  | 284                                         | 0     | 24    |                                                   |
| Pittsburgh and Sturington..... | 6604                      | 0  | 30 | 3297                                        | 3     | 4     |                                                   |
| Kingston.....                  | 1134                      | 0  | 35 | 419                                         | 1     | 25    |                                                   |
| Leeds.....                     | 14                        | 1  | 36 | .....                                       | ..... | ..... |                                                   |
| Total.....                     | 22722                     | 1  | 35 | 11102                                       | 2     | 38    |                                                   |
| TOWNSHIP OR SEIGNIORY.         |                           |    |    |                                             |       |       |                                                   |
|                                | Land, dry<br>and drowned. |    |    | Approximate<br>Content of Land<br>left dry. |       |       | REMARKS.                                          |
|                                | A.                        | R. | P. | A.                                          | R.    | P.    |                                                   |
| OTTAWA CANAL LANDS.            |                           |    |    |                                             |       |       |                                                   |
| Township of Grenville.....     | 126                       | 0  | 9  | 126                                         | 0     | 9     | Includes Dewar's and Ord-<br>nance Islands.....   |
| Township of Chatham.....       | 339                       | 3  | 7  | 339                                         | 3     | 7     |                                                   |
| Seigniory of Argenteuil.....   | 3                         | 3  | 0  | 3                                           | 3     | 0     |                                                   |
| Total.....                     | 469                       | 2  | 16 | 469                                         | 2     | 16    | Less—the Canal.                                   |

Note.—This Return is prepared from the Schedule of Lands compiled by the Royal Engineer Department, to which is added the 200 acres, Lot 27, 10th Con., Pittsburgh. See R. O.'s letter, dated Montreal, 28th March, 1853.

(Signed,) P. MONSELL,  
Ordnance Storekeeper.

## ADDITIONAL OBSERVATIONS.

It appears by a statement prepared some time since in the Storekeeper's Office, Bytown, (not dated,) that 25,977 acres 1 rood 27 perches of land had been ac-

quired for the service of the Rideau Canal, either by purchase of Deeds or Leases, by Arbitration, and set off by the Commanding Royal Engineer, exclusive of 1,200 acres transferred from the Naval Department—the total quantity in the present return is 4,454 acres 3 roods 12 perches less than the quantity originally obtained.

P. M.

(No. 5.)

STATEMENT of Pay and Allowances of the Civil Officers, &c., on the Establishment of the Engineer Department employed on the Canals. Transmitted in compliance with letter from Ordnance Storekeeper, Montreal, 14th April, 1853.

| SITUATION AND NAME.                 | Pay per Annum.<br>—<br>Sterling. |    |    | Other Allowances in Money.<br>—<br>Sterling. |       |       | Allowance in kind, shewing their nature.                                                                                            |
|-------------------------------------|----------------------------------|----|----|----------------------------------------------|-------|-------|-------------------------------------------------------------------------------------------------------------------------------------|
|                                     | £                                | s. | d. | £                                            | s.    | d.    |                                                                                                                                     |
| ENGINEER DEPARTMENT.                |                                  |    |    |                                              |       |       |                                                                                                                                     |
| Clerk of Works—C. H. Harvey.        | 201                              | 15 | 0  | 24                                           | 6     | 8     | { Rations for self and Servant, and one room, fuel, and light.<br>do do, do.<br>{ Rations for self, and half room, fuel, and light. |
| Clerk—William Clegg . . . . .       | 182                              | 10 | 0  | 24                                           | 6     | 8     |                                                                                                                                     |
| Office-keeper—Paul Cooper . . . . . | 45                               | 12 | 6  | .....                                        | ..... | ..... |                                                                                                                                     |

(Signed,) P. MONSELL,  
Ordnance Storekeeper.

OFFICE OF ORDNANCE,  
Bytown, 21st April, 1853.

**Canada.**

RETURN of the several Ordnance Properties, and Military Reserves, shewing their approximate contents, exclusive of the lands attached to the Rideau Canal. Those ascertained by recent surveys are marked thus \*

| No.          | S T A T I O N S .                                     | Contents. |       |       | R E M A R K S . |
|--------------|-------------------------------------------------------|-----------|-------|-------|-----------------|
|              |                                                       | A.        | R.    | P.    |                 |
| CANADA WEST. |                                                       |           |       |       |                 |
| 1            | Island of St. Joseph, Lake Huron:—                    |           |       |       |                 |
|              | At the Southern point, site of old Garrison . . . . . | 200       | 0     | 0     |                 |
|              | Opposite to the Campment des Matelots . . . . .       | 50        | 0     | 0     |                 |
|              | At the North-West points . . . . .                    | 200       | 0     | 0     |                 |
|              | The Island of Little Nebish . . . . .                 | .....     | ..... | ..... |                 |

RETURN of the several Ordnance Properties, and Military Reserves, &c.—  
(Continued.)—Those ascertained by recent surveys are marked \*

| No.                       | STATIONS.                                                                                                                                                                                      | Currency. |    |    | REMARKS.                                                                                                                                                       |
|---------------------------|------------------------------------------------------------------------------------------------------------------------------------------------------------------------------------------------|-----------|----|----|----------------------------------------------------------------------------------------------------------------------------------------------------------------|
|                           |                                                                                                                                                                                                | A.        | R. | P. |                                                                                                                                                                |
| CANADA WEST.—(Continued.) |                                                                                                                                                                                                |           |    |    |                                                                                                                                                                |
| 2                         | Penetanguishine .....                                                                                                                                                                          | 6000      | 0  | 0  |                                                                                                                                                                |
| 3                         | Nottawasaga River .....                                                                                                                                                                        | 66        | 0  | 0  |                                                                                                                                                                |
| 4                         | Point Edward .....                                                                                                                                                                             | 641       | 0  | 0  |                                                                                                                                                                |
| 5                         | Fighting Island .....                                                                                                                                                                          | 1200      | 0  | 0  |                                                                                                                                                                |
| 6                         | Windsor .....                                                                                                                                                                                  | 4         | 0  | 0  |                                                                                                                                                                |
| 7                         | Amherstburg .....                                                                                                                                                                              | 311       | 0  | 0  |                                                                                                                                                                |
|                           | Bois Blanc Island .....                                                                                                                                                                        | 212       | 0  | 0  |                                                                                                                                                                |
| 8                         | Point Pelée .....                                                                                                                                                                              | 313       | 0  | 0  |                                                                                                                                                                |
| 9                         | Rondeau .....                                                                                                                                                                                  | 500       | 0  | 0  |                                                                                                                                                                |
| 10                        | Chatham .....                                                                                                                                                                                  | 11        | 3  | 8  |                                                                                                                                                                |
| 11                        | London .....                                                                                                                                                                                   | 74        | 0  | 0  |                                                                                                                                                                |
| 12                        | Turkey Point .....                                                                                                                                                                             | 592       | 0  | 0  |                                                                                                                                                                |
| 13                        | Port Maitland, &c. ....                                                                                                                                                                        | 714       | 0  | 0  |                                                                                                                                                                |
| 14                        | Fort Erie .....                                                                                                                                                                                | 1000      | 0  | 0  |                                                                                                                                                                |
| 15                        | Chippewa .....                                                                                                                                                                                 | 19        | 3  | 9  |                                                                                                                                                                |
| 16                        | Lyon's Creek .....                                                                                                                                                                             | 8         | 0  | 0  |                                                                                                                                                                |
| 17                        | Navy Island .....                                                                                                                                                                              |           |    |    | Crown Reserve at present under license of occupation, to be surrendered for Military purposes when required.                                                   |
| 18                        | Queenston .....                                                                                                                                                                                | 175       | 0  | 0  |                                                                                                                                                                |
| 19                        | Niagara .....                                                                                                                                                                                  | 446       | 3  | 0  |                                                                                                                                                                |
| 20                        | Chain Reserve along the Bank of the River Niagara and Fort Erie, excepting the two portions above and below the Falls, surrendered to the Provincial Government, dated 1st October, 1852. .... |           |    |    |                                                                                                                                                                |
| 21                        | Short Hills .....                                                                                                                                                                              | 200       | 0  | 0  |                                                                                                                                                                |
| 22                        | Burlington Heights .....                                                                                                                                                                       | 178       | 0  | 0  |                                                                                                                                                                |
| 23                        | Toronto .....                                                                                                                                                                                  | 495       | 0  | 0  | The extent of the Reserve is about .487 0 0<br>In the Town—about. 8 0 0<br><br>Total.....495 0 0                                                               |
| 24                        | Cape Vesey .....                                                                                                                                                                               | 1260      | 0  | 0  | Quantity of the same required for defensive purposes, exclusive of the Ravine .176A. OR. 14P. Supposed to be reserved under similar conditions as Navy Island. |
| 25                        | Snake Island .....                                                                                                                                                                             | 1         | 0  | 0  |                                                                                                                                                                |
| 26                        | Horse Shoe Island .....                                                                                                                                                                        | 110       | 0  | 0  | Held under license of occupation, to be surrendered for Military purposes, on indemnifying the present occupants.                                              |
| 27                        | Cataraqui Bay .....                                                                                                                                                                            | 139       | 0  | 0  |                                                                                                                                                                |
| 28                        | Kingston, West .....                                                                                                                                                                           | 309       | 0  | 0  |                                                                                                                                                                |
| 29                        | Kingston, East .....                                                                                                                                                                           | 822       | 0  | 0  |                                                                                                                                                                |
| 30                        | Kingston Mill or Navy Reserve .....                                                                                                                                                            | 500       | 0  | 0  | Excluding the portion reserved for Rideau Canal.                                                                                                               |
| 31                        | Grant's Island .....                                                                                                                                                                           | 0         | 2  | 32 |                                                                                                                                                                |
| 32                        | Prescott .....                                                                                                                                                                                 | 74        | 0  | 0  |                                                                                                                                                                |
| 33                        | Cornwall .....                                                                                                                                                                                 | 3         | 0  | 0  |                                                                                                                                                                |

RETURN of the several Ordnance Properties, and Military Reserves, &c.—  
(Continued.)—Those ascertained by recent surveys are marked thus \*

| No.          | STATIONS.                      | Currency. |    |     | REMARKS.                                                                                                                                                                                           |
|--------------|--------------------------------|-----------|----|-----|----------------------------------------------------------------------------------------------------------------------------------------------------------------------------------------------------|
|              |                                | A.        | R. | P.  |                                                                                                                                                                                                    |
| CANADA EAST. |                                |           |    |     |                                                                                                                                                                                                    |
| 1            | Grenville .....                | 197       | 1  | 0   |                                                                                                                                                                                                    |
| 2            | Chute à Blondeau .....         | 15        | 3  | 24  |                                                                                                                                                                                                    |
| 3            | Carillon .....                 | 255       | 0  | 26  |                                                                                                                                                                                                    |
| 4            | Cascades .....                 | 9         | 0  | 12  |                                                                                                                                                                                                    |
| 5            | Cedars .....                   | 0         | 2  | 23  |                                                                                                                                                                                                    |
| 6            | Côteau du Lac .....            | 16        | 0  | 0   |                                                                                                                                                                                                    |
| 7            | Chateaugay Block house.....    | 5         | 0  | 1   |                                                                                                                                                                                                    |
| 8            | Montreal.....                  | 133       | 3  | 7   |                                                                                                                                                                                                    |
| 9            | St. Helens and Isle Ronde..... | 140       | 0  | 0   |                                                                                                                                                                                                    |
| 10           | Longueuil .....                | 190       | 0  | 13½ |                                                                                                                                                                                                    |
| 11           | Laprairie .....                | 42        | 1  | 8   |                                                                                                                                                                                                    |
| 12           | Chambly .....                  | 157       | 1  | 22  |                                                                                                                                                                                                    |
| 13           | St. John.....                  | 126       | 0  | 0   |                                                                                                                                                                                                    |
| 14           | Isle aux Noix .....            | 150       | 0  | 0   |                                                                                                                                                                                                    |
| 15           | South River.....               | 135       | 2  | 5   |                                                                                                                                                                                                    |
| 16           | Sorel .....                    | 3000      | 0  | 0   | Unconceded part of the Seigniorly.                                                                                                                                                                 |
| 17           | Three Rivers.....              | 3         | 2  | 9   |                                                                                                                                                                                                    |
| 18           | Quebec { Leasehold .....       | 126       | 3  | 16  | } Outside the town Works, West of the Counterscarp.<br>} At this point there is a Block house, but without any land attached, and the rock on which it stands is not considered Ordnance Property. |
|              |                                | 126       | 1  | 31  |                                                                                                                                                                                                    |
| 19           | Philipsburg.....               |           |    |     |                                                                                                                                                                                                    |
| 20           | Lake Temiscouata Barracks..... | 11        | 2  | 13  |                                                                                                                                                                                                    |

(Signed), J. S. ELLIOT,  
Ordnance Storekeeper, &c.

(Copy.)

AN ABSTRACT of the Receipt and Expenditure of the Ordnance Canals in Canada for the last Five years, respectively, under the following heads, transmitted in pursuance of instructions from the Ordnance Storekeeper at Head Quarters, dated 14th April, 1853.

| RECEIPTS.   | Year 1848. |       | Year 1849. |       | Year 1850. |       | Year 1851. |       | Year 1852. |       |
|-------------|------------|-------|------------|-------|------------|-------|------------|-------|------------|-------|
|             | Currency.  |       | Currency.  |       | Currency.  |       | Currency.  |       | Currency.  |       |
|             | £          | s. d. | £          | s. d. | £          | s. d. | £          | s. d. | £          | s. d. |
| Tolls ..... | 4762       | 3 0   | 3121       | 1 5   | 4078       | 0 5   | 3470       | 6 9   | 2357       | 4 6   |
| Rents.....  | 247        | 8 10  | 252        | 6 0   | 230        | 13 6  | 231        | 14 5  | 468        | 17 2  |
| Total ..... | £ 5009     | 11 10 | 3373       | 7 5   | 4308       | 13 11 | 3702       | 1 2   | 2826       | 1 3   |

AN ABSTRACT of the Receipt and Expenditure of the Ordnance Canals in Canada for the last Five years, &c.—(Continued.)

| EXPENDITURE.               | Year 1848. |    |    | Year 1849. |    |    | Year 1850. |    |    | Year 1851. |    |    | Year 1852. |    |    |
|----------------------------|------------|----|----|------------|----|----|------------|----|----|------------|----|----|------------|----|----|
|                            | Currency.  |    |    | Currency.  |    |    | Currency.  |    |    | Currency.  |    |    | Currency.  |    |    |
|                            | £          | s. | d. | £          | s. | d. | £          | s. | d. | £          | s. | d. | £          | s. | d. |
| Civil Establishments ..... | 4186       | 14 | 3  | 3209       | 18 | 3  | 2811       | 19 | 6  | 2654       | 17 | 6  | 2109       | 3  | 0  |
| Lock Masters and Labourers | 5245       | 5  | 3  | 5255       | 15 | 0  | 5300       | 13 | 0  | 5297       | 8  | 7  | 4787       | 12 | 2  |
| Works and Repairs .....    | 9361       | 17 | 9  | 8468       | 10 | 8  | 5991       | 18 | 5  | 4316       | 11 | 10 | 3666       | 9  | 6  |
| Total .....                | 18743      | 17 | 3  | 16934      | 3  | 11 | 14104      | 10 | 11 | 12268      | 17 | 11 | 10563      | 4  | 8  |

The Reduced Tariff of Tolls came into operation on the 1st September, 1851.

(Signed,) P. MONSELL,  
Ordnance Storekeeper.

OFFICE OF ORDNANCE,  
Bytown, 21st April, 1853.

(Copy.)

OFFICE OF ORDNANCE,  
10th August, 1853.

Gentlemen,—With reference to the two Reports from Mr. Elliot, Storekeeper at Montreal, dated 26th May and 11th June last, respecting the proposed transfer of the Rideau and Ottawa Canals to the Provincial Government of Canada, I am directed to acquaint you that the Master General and Board have communicated such Reports to the Lords of the Treasury, and I am to transmit to you a copy of their Lordships further minute on this subject, dated 5th ultimo, stating the conditions upon which their Lordships consider the transfer should be effected; and I am to acquaint you that the Secretary of State for the Colonies has communicated the same to the Earl of Elgin for his information and guidance.

The Master General and Board therefore await a further Report from you of the arrangement the Earl of Elgin may finally direct.

I have, &c.,

(Signed,) GEO. BUTLER,  
Secretary.

The Respective Officers,  
Montreal.

**Copy of a Treasury Minute, dated 8th July, 1853. Read a Letter from the Ordnance, dated 4th July, 1853, transmitting a Report from the Ordnance Office at Montreal, relative to the transfer of the Canals in Canada.**

Write to Mr. Merivale, and request he will state to the Duke of Newcastle that my Lords have received from the Master General and Board of Ordnance

two Reports from the Ordnance Storekeeper, at Montreal, relative to the transfer of the Rideau and Ottawa Canals to the Provincial Government of Canada. On a careful perusal of these reports, my Lords see no reason to dissent from the opinion of the Master General and Board, that it would be equitable and proper to propose to the Provincial Parliament that the transfer should be effected on the following conditions:—

1st.—A pledge to be exacted that the Canals shall be preserved in a state of efficiency.

2nd.—That the existing establishments be adopted by the Province, or provision made for the retirement of the parties at present in the service of the Ordnance.

3rd.—That troops and stores be allowed to pass free of charge.

4th.—That the Provincial Government render binding all existing engagements or leases.

5th.—That all lands necessary for the preservation or maintenance of the Canals, whether acquired by purchase or set apart from the Crown or Clergy Reserves, be transferred to the Province.

In regard to this last proposition, observe that in their Lordships' view it would be unreasonable to expect that the properties vested in the Ordnance Department of Bytown, which are unconnected with the Canal, should form part of the present engagement.

The proper course to be taken in regard to these properties, would appear to be, to leave them to be dealt with, together with the other Ordnance Lands, in Canada, in the manner recommended by the Master General and Board, viz:—to sell from time to time all such parts of them as are not necessary for Military purposes, the proceeds to constitute a fund for Military Works in the Colony, and in the mean time to lease them on reasonable terms.

A true Copy.

(Signed,) JNO. PETRIE.

(Copy.)

GOVERNMENT HOUSE,

Montreal, 25th May, 1853.

Sir,—I did not officially acknowledge the receipt of your letter of the 5th instant, and its enclosure, as they were personally delivered to me; but the Governor General desires me to thank you for the information they contain, and to state that it will materially assist the Provincial Government in arriving at a decision with reference to the proposed transfer of the Rideau Canals from the Ordnance to the Provincial authorities.

I have, &c.,

(Signed,) R. BRUCE,  
Governor's Secretary.

J. S. ELLIOT, Esquire,  
Ordnance Store Keeper,  
Montreal.

# R E T U R N

To an Address from the Legislative Assembly, to His Excellency the Governor General, dated the 9th March last, praying His Excellency to cause to be laid before the House “a Return showing the quantity of Ordnance Land sold, or agreed to be sold, specifying the location, the rate per acre or foot, and the name of purchaser.”

By Command.

T. LEE TERRILL,

Secretary,

SECRETARY'S OFFICE,

Toronto, 11th May, 1857.

TORONTO, 8th May, 1857.

Sir,—I have the honor to acknowledge the receipt of your communication of the 15th March, requesting me to furnish you, (with a view of its being laid before the Legislative Assembly,) with a Return showing the quantity of Ordnance Land sold, or agreed to be sold, specifying the location, the rate per acre or foot, and the name of the purchaser.

In reply to this communication, I have the honor to state, that the only Ordnance Land sold since the transfer of the Ordnance Reserve to the Province, consists of a part of the Toronto Reserve, being the Easternmost portion of the same, embracing about — acres of land.

This land was sold in building lots, on the 28th January last past, the term of payment being one-tenth of the purchase money to be paid in cash, and the balance in nine equal annual payments, with interest.

Upon these terms the above mentioned quantity of Land was sold, realizing an aggregate amount of £24,980 11s. 8d.

The location, the rate per foot, and the name of the purchaser is shown by the following Schedule.

| No. of Lot. | STREET.         | Frontage.    | Price per foot. |    |    | NAME OF PURCHASER.                |
|-------------|-----------------|--------------|-----------------|----|----|-----------------------------------|
|             |                 |              | £               | s. | d. |                                   |
| 1           | Strachan Avenue | 53 feet      | 8               | 5  | 0  | William Hawkins, Toronto.         |
| 3           | do do           | do do        | 5               | 15 | 0  | do, do.                           |
| 5           | do do           | do do        | 4               | 15 | 0  | do, do.                           |
| 7           | do do           | do do        | 4               | 5  | 0  | do, do.                           |
| 9           | do do           | do do        | 2               | 15 | 0  | William Elliott, do.              |
| 11          | do do           | do do        | 2               | 15 | 0  | do, do.                           |
| 13          | do do           | do do        | 4               | 5  | 0  | C. Mitchell, do.                  |
| 15          | do do           | do do        | 3               | 10 | 0  | F. Stevens, Barrie.               |
| 17          | do do           | do do        | 2               | 5  | 0  | Thos. Douglas, Wellington Square. |
| 19          | do do           | do do        | 3               | 5  | 0  | J. R. Mountjoy, Toronto.          |
| 21          | do do           | do do        | 3               | 5  | 0  | do, do.                           |
| 23          | do do           | 52 do        | 4               | 0  | 0  | do, do.                           |
| 25          | do do           | do do        | 6               | 0  | 0  | do, do.                           |
| 27          | do do           | 50 do        | 6               | 0  | 0  | A. Manning, do.                   |
| 29          | do do           | do do        | 5               | 0  | 0  | C. E. Lee, Barrie. do.            |
| 31          | do do           | do do        | 2               | 10 | 0  | A. Manning, Toronto.              |
| 33          | do do           | do do        | 3               | 10 | 0  | do, do.                           |
| 35          | do do           | do do        | 3               | 15 | 0  | do, do.                           |
| 37          | do do           | do do        | 4               | 0  | 0  | do, do.                           |
| 39          | do do           | do do        | 4               | 5  | 0  | do, do.                           |
| 41          | do do           | do do        | 4               | 0  | 0  | do, do.                           |
| 43          | do do           | do do        | 3               | 10 | 0  | do, do.                           |
| 45          | do do           | do do        | 3               | 10 | 0  | J. R. Mountjoy, do.               |
| 2           | do do           | 41 do        | 7               | 5  | 0  | James Farquhar, do.               |
| 6           | do do           | 104 do       | 2               | 5  | 0  | Jno. Farr do.                     |
| 10          | do do           | 56 ft. 3 in. | 3               | 5  | 0  | Michael McNulty do.               |
| 12          | do do           | do do        | 4               | 0  | 0  | L. Hayden, do.                    |
| 16          | do do           | 50 feet      | 5               | 0  | 0  | C. Mitchell, do.                  |
| 18          | do do           | do do        | 3               | 0  | 0  | do, do.                           |
| 20          | do do           | do do        | 3               | 0  | 0  | Wm. Hawkins do.                   |
| 22          | do do           | do do        | 3               | 0  | 0  | do, do.                           |
| 24          | do do           | do do        | 3               | 0  | 0  | G. Trebilcock do.                 |
| 26          | do do           | do do        | 5               | 5  | 0  | L. Hayden, do.                    |
| 28          | do do           | 50 do        | 5               | 0  | 0  | do, do.                           |
| 30          | do do           | do do        | 3               | 0  | 0  | W. Elliott, do.                   |
| 32          | do do           | do do        | 2               | 15 | 0  | W. O'Connor, do.                  |
| 34          | do do           | do do        | 2               | 15 | 0  | Jos. Murphy, do.                  |
| 36          | do do           | do do        | 2               | 15 | 0  | Thos. Shaw, do.                   |
| 38          | do do           | do do        | 2               | 15 | 0  | do, do.                           |
| 40          | do do           | do do        | 3               | 0  | 0  | W. L. Perrin, do.                 |
| 42          | do do           | do do        | 2               | 15 | 0  | C. H. Green, do.                  |
| 44          | do do           | do do        | 2               | 15 | 0  | do, do.                           |
| 46          | do do           | do do        | 3               | 10 | 0  | Wm. Wilkins do.                   |
| 1           | Clifford Street | 50 do        | 3               | 10 | 0  | William Hawkins, do.              |
| 2           | do do           | do do        | 3               | 10 | 0  | do, do.                           |
| 3           | do do           | do do        | 3               | 10 | 0  | do, do.                           |
| 4           | Reserved        | do do        | 3               | 0  | 0  | City Corporation, do.             |
| 5           | do do           | do do        | 3               | 0  | 0  | do, do.                           |
| 6           | do do           | do do        | 3               | 0  | 0  | do, do.                           |
| 1           | Stafford Street | do do        | 3               | 5  | 0  | M. S. Morell, do.                 |
| 3           | do do           | do do        | 2               | 10 | 0  | do, do.                           |
| 5           | do do           | do do        | 2               | 10 | 0  | Mabley & Sons, do.                |
| 7           | do do           | do do        | 2               | 10 | 0  | John Marvyn, do.                  |
| 9           | do do           | do do        | 3               | 0  | 0  | G. Trebilcock, do.                |
| 11          | do do           | do do        | 4               | 0  | 0  | W. L. Perrin, do.                 |
| 13          | do do           | do do        | 4               | 5  | 0  | Newman & Co., do.                 |
| 15          | do do           | do do        | 3               | 5  | 0  | do, do.                           |
| 17          | do do           | do do        | 3               | 5  | 0  | J. McNab, do.                     |
| 19          | do do           | do do        | 3               | 5  | 0  | do, do.                           |
| 21          | do do           | do do        | 3               | 5  | 0  | McKay & Mathews, do.              |
| 23          | do do           | do do        | 3               | 5  | 0  | do, do.                           |



| No. of Lot. | STREET.                 | Frontage.  | Price per foot. |    |    | NAME OF PURCHASER.     |
|-------------|-------------------------|------------|-----------------|----|----|------------------------|
|             |                         |            | £               | s. | d. |                        |
| 25          | Stafford Street, .....  | 50 feet .. | 3               | 5  | 0  | Newman & Co., Toronto. |
| 27          | do do .....             | do do ..   | 3               | 5  | 0  | J. Sims, do.           |
| 31          | do do .....             | do do ..   | 3               | 5  | 0  | Newman & Co., do.      |
| 29          | do do .....             | do do ..   | 3               | 10 | 0  | J. McNab do.           |
| 2           | do do .....             | do do ..   | 6               | 10 | 0  | City Corporation do.   |
| 4           | do do .....             | do do ..   | 6               | 10 | 0  | do, do.                |
| 6           | do do .....             | do do ..   | 6               | 10 | 0  | do, do.                |
| 8           | do do .....             | do do ..   | 6               | 10 | 0  | do, do.                |
| 10          | do do .....             | do do ..   | 6               | 10 | 0  | do, do.                |
| 12          | do do .....             | do do ..   | 6               | 10 | 0  | do, do.                |
| 14          | do do .....             | do do ..   | 6               | 0  | 0  | do, do.                |
| 16          | do do .....             | do do ..   | 6               | 0  | 0  | do, do.                |
| 18          | do do .....             | do do ..   | 6               | 0  | 0  | do, do.                |
| 20          | do do .....             | do do ..   | 6               | 0  | 0  | do, do.                |
| 22          | do do .....             | do do ..   | 3               | 15 | 0  | do, do.                |
| 24          | do do .....             | do do ..   | 3               | 15 | 0  | do, do.                |
| 26          | do do .....             | do do ..   | 7               | 15 | 0  | do, do.                |
| 28          | do do .....             | do do ..   | 7               | 15 | 0  | do, do.                |
| 30          | do do .....             | do do ..   | 3               | 0  | 0  | do, do.                |
| 32          | do do .....             | do do ..   | 3               | 0  | 0  | do, do.                |
| 1           | King Street, .....      | 30 do ..   | 7               | 0  | 0  | do, do.                |
| 3           | do do .....             | do do ..   | 7               | 15 | 0  | do, do.                |
| 5           | do do .....             | do do ..   | 8               | 5  | 0  | do, do.                |
| 7           | do do .....             | do do ..   | 5               | 5  | 0  | do, do.                |
| 9           | do do .....             | do do ..   | 8               | 5  | 0  | do, do.                |
| 11          | do do .....             | do do ..   | 6               | 10 | 0  | do, do.                |
| 13          | do do .....             | do do ..   | 7               | 5  | 0  | do, do.                |
| 15          | do do .....             | do do ..   | 7               | 5  | 0  | do, do.                |
| 2           | do do .....             | do do ..   | 7               | 15 | 0  | do, do.                |
| 4           | do do .....             | do do ..   | 7               | 15 | 0  | do, do.                |
| 6           | do do .....             | do do ..   | 6               | 5  | 0  | do, do.                |
| 8           | do do .....             | do do ..   | 4               | 5  | 0  | James McNamara do.     |
| 10          | do do .....             | do do ..   | 4               | 5  | 0  | L. W. Perrin, do.      |
| 12          | do do .....             | do do ..   | 4               | 5  | 0  | do, do.                |
| 14          | do do .....             | do do ..   | 5               | 5  | 0  | Jas. Austin, do.       |
| 16          | do do .....             | do do ..   | 5               | 5  | 0  | do, do.                |
| 1           | Wellington Avenue ..... | do do ..   | 5               | 5  | 0  | City Corporation, do.  |
| 3           | do do .....             | do do ..   | 5               | 5  | 0  | do, do.                |
| 5           | do do .....             | do do ..   | 4               | 0  | 0  | Jno. Armitage, do.     |
| 7           | do do .....             | do do ..   | 4               | 0  | 0  | J. S. Birch, do.       |
| 9           | do do .....             | 60 do ..   | 3               | 10 | 0  | Jno. Connell, do.      |
| 11          | do do .....             | do do ..   | 4               | 5  | 0  | Wm. Wilkins, do.       |
| 13          | do do .....             | do do ..   | 4               | 15 | 0  | Jno. McNab, do.        |
| 15          | do do .....             | do do ..   | 4               | 5  | 0  | do do.                 |

I have the honor to be, Sir,  
Your most obedient Servant,

WILLIAM F. COFFIN,  
Ordinance Land Agent.

The Honorable the Provincial Secretary,  
Toronto.

## DISTRIBUTION OF STATUTES, &c.

SECRETARY'S OFFICE,

Toronto, 17th March, 1857.

Sir,—I have the honor to transmit Returns of the distribution of the Statutes of the 19th and 20th Vic., 1856,—of the Index to Statutes in force in Upper Canada, and of the Tables to the Acts in force in Upper Canada, to be laid before the Honorable the Legislative Assembly, as directed by Law.

The Index to the Laws in force in Lower Canada, English and French versions, are in course of distribution by the Queen's Printer.

I am, Sir,

Your most obedient Servant,

E. A. MEREDITH,

Assistant Secretary.

W. B. LINDSAY, Esquire,  
Clerk, Legislative Assembly.

### Schedule of Distribution of the Statutes of 19 and 20 Vic., 1856.

| —                                                       | ENGLISH. | FRENCH. |
|---------------------------------------------------------|----------|---------|
| Governmental Departments, Upper Canada.....             | 209      | 140     |
| Judges, Lower Canada.....                               | 46       | 46      |
| Clerks of Appeal, Lower Canada.....                     | 2        | 2       |
| Prothonotaries, Lower Canada.....                       | 16       | 16      |
| Clerks of the Crown, Lower Canada.....                  | 16       | 16      |
| do of the Peace, Lower Canada.....                      | 14       | 14      |
| do of the Circuit Courts, Lower Canada.....             | 39       | 39      |
| Sheriffs, Lower Canada.....                             | 7        | 7       |
| Coroners, Lower Canada.....                             | 9        | 9       |
| High Constables, Lower Canada.....                      | 6        | 6       |
| Registrar, Vice-Admiralty Court, Lower Canada.....      | 1        | 1       |
| Small Cause Courts, Lower Canada.....                   | 154      | 221     |
| County Registrars, Lower Canada.....                    | 49       | 46      |
| Collection and Management of Revenue, Lower Canada..... | 29       | 11      |
| Revenue Inspectors, Lower Canada.....                   | 8        | 5       |
| <i>Carried forward</i> .....                            | 605      | 579     |

## SCHEDULE of DISTRIBUTION of the STATUTES, &amp;c.—(Continued.)

|                                                                                                              | ENGLISH. | FRENCH. |
|--------------------------------------------------------------------------------------------------------------|----------|---------|
| <i>Brought forward</i> .....                                                                                 | 605      | 579     |
| Police and other Magistrates, Lower Canada.....                                                              | 701      | 784     |
| Libraries, Lower Canada.....                                                                                 | 28       | 28      |
| Municipalities, (County, Town and Village,) Lower Canada.....                                                | 346      | 524     |
| Roman-Catholic Church, Lower Canada.....                                                                     | 93       | 320     |
| Church of England, Lower Canada.....                                                                         | 94       |         |
| do Scotland, Lower Canada.....                                                                               | 17       |         |
| Wesleyan Methodists, Lower Canada.....                                                                       | 26       |         |
| Congregationalists, Lower Canada.....                                                                        | 17       |         |
| Other Denominations, Lower Canada.....                                                                       | 5        |         |
| Baptists, Lower Canada.....                                                                                  | 16       |         |
| Militia Officers, Lower Canada.....                                                                          | 205      | 316     |
| Newspapers, Upper and Lower Canada.....                                                                      | 191      | 12      |
| Collectors of Customs.....                                                                                   | 61       |         |
| Members of Legislative Assembly.....                                                                         | 874      | 497     |
| do do Council.....                                                                                           | 294      | 127     |
| Cities and Towns in Upper Canada, for Magistrates.....                                                       | 79       |         |
| Sundry Officers and Institutions, Upper Canada.....                                                          | 85       |         |
| County Clerks, Upper Canada (in Cases).....                                                                  | 838      |         |
| Clerks of the Peace, Upper Canada.....                                                                       | 4269     |         |
| Clerk of the Peace (County of Essex).....                                                                    |          | 25      |
|                                                                                                              | 8844     | 3212    |
| Sundry Officers in Upper and Lower Canada, including Members,<br>Judges, Sheriffs, Clerks, &c., &c., &c..... | 496      | 191     |
| (To 1st October, 1856).....                                                                                  | 9840     | 3403    |
| Distributed since General Distribution.....                                                                  | 340      | 619     |
|                                                                                                              | 9680     | 4022    |
| On hand.....                                                                                                 | 2020     | 1378    |
| Total number printed.....                                                                                    | 11700    | 5400    |

## DISTRIBUTION of the INDEX to the STATUTES in force in UPPER CANADA.

|                                                                                                                                 |      |
|---------------------------------------------------------------------------------------------------------------------------------|------|
| The Public Departments.....                                                                                                     | 209  |
| The Judges, Public Libraries, &c.....                                                                                           | 74   |
| The Members of the Legislative Council and Assembly.....                                                                        | 522  |
| The several Town, County and City Municipalities, Sheriffs, Magistrates, Coroners,<br>Clerks of Peace, Registrars, &c., &c..... | 5146 |
|                                                                                                                                 | 5951 |
| On hand.....                                                                                                                    | 549  |
| Total number printed.....                                                                                                       | 6500 |

DISTRIBUTION of the TABLES to the ACTS in force in UPPER CANADA.

|                                                                                                                                          |      |
|------------------------------------------------------------------------------------------------------------------------------------------|------|
| The Members of the Legislative Council and Assembly.....                                                                                 | 1001 |
| The several Town, County, and City Municipalities, Sheriff, Magistrates, Coroners,<br>Registrars, Clerks of the Peace, &c., &c., &c..... | 5146 |
| The Public Departments, Collector of Customs, Newspapers, &c., &c.....                                                                   | 397  |
| The Judges, Upper Canada.....                                                                                                            | 79   |
|                                                                                                                                          | 6623 |
| On hand.....                                                                                                                             | 377  |
| Total number printed.....                                                                                                                | 7090 |

DESBARATS & DERBISHIRE.

TORONTO, 12th March, 1857.

SCHEDULE of the DISTRIBUTION of the INDEX to the ACTS in force in LOWER CANADA.

|                                                                | ENGLISH. | FRENCH. |
|----------------------------------------------------------------|----------|---------|
| Governmental Department, Upper Canada.....                     | 211      | 142     |
| Judges, Lower Canada.....                                      | 69       | 69      |
| Clerks of Appeal, Lower Canada.....                            | 2        | 2       |
| Prothonotaries, Lower Canada.....                              | 16       | 16      |
| Clerks of the Crown, Lower Canada.....                         | 16       | 16      |
| do Peace, Lower Canada.....                                    | 14       | 14      |
| do Circuit Courts, Lower Canada.....                           | 39       | 39      |
| Sheriffs, Lower Canada.....                                    | 14       | 14      |
| Coroners, Lower Canada.....                                    | 9        | 9       |
| High Constables, Lower Canada.....                             | 6        | 6       |
| Registrar, Vice-Admiralty Court.....                           | 2        | 2       |
| Small Cause Courts.....                                        | 245      | 245     |
| County Registrars, Lower Canada.....                           | 102      | 102     |
| Collection and Management of Revenue.....                      | 29       | 11      |
| Revenue Inspectors.....                                        | 8        | 5       |
| Police and other Magistrates.....                              | 1150     | 1150    |
| Libraries.....                                                 | 28       | 28      |
| Municipalities, (County, Town, and Village,) Lower Canada..... | 475      | 475     |
| Roman Catholic Church.....                                     | 307      | 818     |
| Church of England.....                                         |          |         |
| do Scotland.....                                               |          |         |
| Wesleyan Methodists.....                                       | 165      |         |
| Congregationalists.....                                        |          |         |
| Other Denominations.....                                       |          |         |
| Baptists.....                                                  |          |         |
| Militia Officers.....                                          | 409      | 409     |
| <i>Carried forward</i> .....                                   | 3816     | 8072    |

## SCHEDULE of the DISTRIBUTION of the INDEX, &amp;c.—(Continued.)

|                                                     | ENGLISH. | FRENCH. |
|-----------------------------------------------------|----------|---------|
| <i>Brought forward</i> .....                        | 3316     | 3072    |
| Newspapers.....                                     | 13       | 13      |
| Collectors of Customs, East and West.....           | 29       | 11      |
| Members, Legislative Assembly.....                  | 715      | 715     |
| do do Council.....                                  | 286      | 286     |
| Clerks County Councils.....                         | 122      | 122     |
| Sundry Officers and Institutions, Lower Canada..... | .....    | 37      |
| Supplementary Distribution.....                     | 105      | 146     |
|                                                     | 4586     | 4402    |
| On hand.....                                        | 914      | 598     |
| Total number printed.....                           | 5500     | 5000    |

DESBARATS &amp; DERBISHIRE.

TORONTO, 25th April, 1857.

---

---

PRINTED BY ROLLO CAMPBELL, CORNER OF YONGE AND WELLINGTON STREETS, TORONTO.

---

---