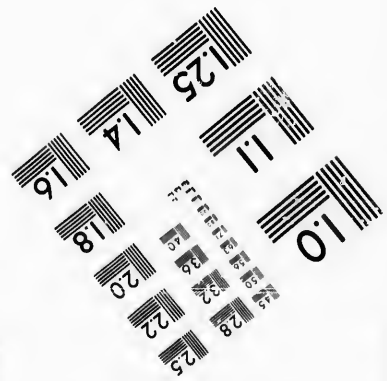
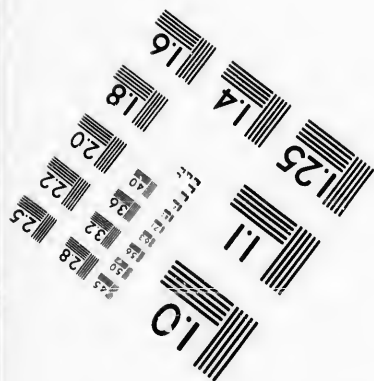
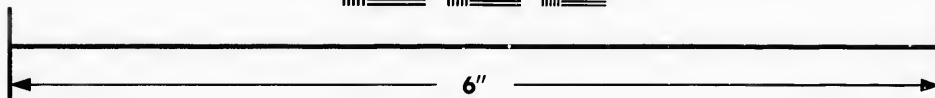
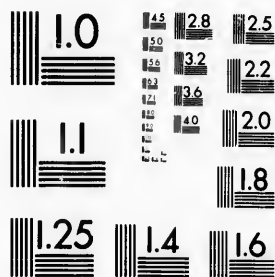

**IMAGE EVALUATION  
TEST TARGET (MT-3)**



**Photographic  
Sciences  
Corporation**

23 WEST MAIN STREET  
WEBSTER, N.Y. 14580  
(716) 872-4503

1.5 2.8 2.5  
2.0 2.2  
1.8

**CIHM/ICMH  
Microfiche  
Series.**

**CIHM/ICMH  
Collection de  
microfiches.**



Canadian Institute for Historical Microreproductions / Institut canadien de microreproductions historiques

10

**© 1987**

Technical and Bibliographic Notes/Notes techniques et bibliographiques

The Institute has attempted to obtain the best original copy available for filming. Features of this copy which may be bibliographically unique, which may alter any of the images in the reproduction, or which may significantly change the usual method of filming, are checked below.

L'Institut a microfilmé le meilleur exemplaire qu'il lui a été possible de se procurer. Les détails de cet exemplaire qui sont peut-être uniques du point de vue bibliographique, qui peuvent modifier une image reproduite, ou qui peuvent exiger une modification dans la méthode normale de filmage sont indiqués ci-dessous.

- |  |  |
|--|--|
| <input checked="" type="checkbox"/> Coloured covers/<br>Couverture de couleur  | <input type="checkbox"/> Coloured pages/<br>Pages de couleur   |
| <input type="checkbox"/> Covers damaged/<br>Couverture endommagée  | <input type="checkbox"/> Pages damaged/<br>Pages endommagées   |
| <input type="checkbox"/> Covers restored and/or laminated/<br>Couverture restaurée et/ou pelliculée  | <input type="checkbox"/> Pages restored and/or laminated/<br>Pages restaurées et/ou pelliculées  |
| <input type="checkbox"/> Cover title missing/<br>Le titre de couverture manque   | <input checked="" type="checkbox"/> Pages discoloured, stained or foxed/<br>Pages décolorées, tachetées ou piquées   |
| <input type="checkbox"/> Coloured maps/<br>Cartes géographiques en couleur   | <input checked="" type="checkbox"/> Pages detached/<br>Pages détachées   |
| <input type="checkbox"/> Coloured ink (i.e. other than blue or black)/<br>Encre de couleur (i.e. autre que bleue ou noire)   | <input checked="" type="checkbox"/> Showthrough/<br>Transparence   |
| <input type="checkbox"/> Coloured plates and/or illustrations/<br>Planches et/ou illustrations en couleur  | <input type="checkbox"/> Quality of print varies/<br>Qualité inégale de l'impression   |
| <input checked="" type="checkbox"/> Bound with other material/<br>Relié avec d'autres documents  | <input type="checkbox"/> Includes supplementary material/<br>Comprend du matériel supplémentaire   |
| <input type="checkbox"/> Tight binding may cause shadows or distortion<br>along interior margin/<br>La reliure serrée peut causer de l'ombre ou de la<br>distorsion le long de la marge intérieure   | <input type="checkbox"/> Only edition available/<br>Seule édition disponible   |
| <input type="checkbox"/> Blank leaves added during restoration may<br>appear within the text. Whenever possible, these<br>have been omitted from filming/<br>Il se peut que certaines pages blanches ajoutées<br>lors d'une restauration apparaissent dans le texte,<br>mais, lorsque cela était possible, ces pages n'ont<br>pas été filmées. | <input type="checkbox"/> Pages wholly or partially obscured by errata<br>slips, tissues, etc., have been refilmed to<br>ensure the best possible image/<br>Les pages totalement ou partiellement<br>obscurcies par un feuillet d'errata, une pelure,<br>etc., ont été filmées à nouveau de façon à<br>obtenir la meilleure image possible. |
| <input type="checkbox"/> Additional comments:/<br>Commentaires supplémentaires:  |  |

This item is filmed at the reduction ratio checked below/  
Ce document est filmé au taux de réduction indiqué ci-dessous.

10X	12X	14X	16X	18X	20X	22X	24X	26X	28X	30X	32X
					✓						

The copy filmed here has been reproduced thanks to the generosity of:

D. B. Weldon Library  
University of Western Ontario  
(Regional History Room)

The images appearing here are the best quality possible considering the condition and legibility of the original copy and in keeping with the filming contract specifications.

Original copies in printed paper covers are filmed beginning with the front cover and ending on the last page with a printed or illustrated impression, or the back cover when appropriate. All other original copies are filmed beginning on the first page with a printed or illustrated impression, and ending on the last page with a printed or illustrated impression.

The last recorded frame on each microfiche shall contain the symbol  $\rightarrow$  (meaning "CONTINUED"), or the symbol  $\nabla$  (meaning "END"), whichever applies.

Maps, plates, charts, etc., may be filmed at different reduction ratios. Those too large to be entirely included in one exposure are filmed beginning in the upper left hand corner, left to right and top to bottom, as many frames as required. The following diagrams illustrate the method:

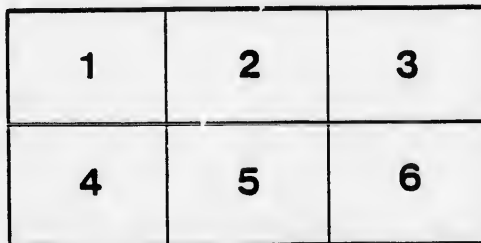
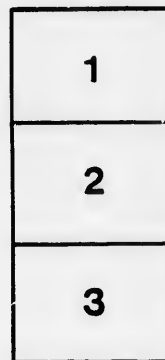
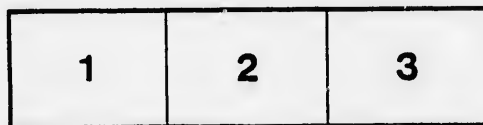

L'exemplaire filmé fut reproduit grâce à la générosité de:

D. B. Weldon Library  
University of Western Ontario  
(Regional History Room)

Les images suivantes ont été reproduites avec le plus grand soin, compte tenu de la condition et de la netteté de l'exemplaire filmé, et en conformité avec les conditions du contrat de filmage.

Les exemplaires originaux dont la couverture en papier est imprimée sont filmés en commençant par le premier plat et en terminant soit par la dernière page qui comporte une empreinte d'impression ou d'illustration, soit par le second plat, selon le cas. Tous les autres exemplaires originaux sont filmés en commençant par la première page qui comporte une empreinte d'impression ou d'illustration et en terminant par la dernière page qui comporte une telle empreinte.

Un des symboles suivants apparaîtra sur la dernière image de chaque microfiche, selon le cas: le symbole  $\rightarrow$  signifie "A SUIVRE", le symbole  $\nabla$  signifie "FIN".

Les cartes, planches, tableaux, etc., peuvent être filmés à des taux de réduction différents. Lorsque le document est trop grand pour être reproduit en un seul cliché, il est filmé à partir de l'angle supérieur gauche, de gauche à droite, et de haut en bas, en prenant le nombre d'images nécessaire. Les diagrammes suivants illustrent la méthode.

No 2  
filed  
25<sup>th</sup> '98  
Clerk

Revised

Beane

LIST OF VOTERS

— OF THE —

Town of Strathroy

— FOR THE —

YEAR 1898.

STRATHROY :  
RICHARDSON BROS.

1898.

### Schedule of Post Offices.

- |                |                      |
|----------------|----------------------|
| 1. Strathroy.  | 34. Mt. Brydges.     |
| 2. Adelaide.   | 35. Minnedosa.       |
| 4. London.     | 36. Dutton.          |
| 5. Petrolia.   | 37. Springbank.      |
| 6. Exeter.     | 39. Cleveland, Ohio. |
| 9. Newbury.    | 40. Wallaceburg.     |
| 10. Komoka.    | 41. Kerwood.         |
| 11. Glencoe.   | 42. Kent Bridge.     |
| 12. Arkona.    | 43. St. Thomas.      |
| 13. Alvinston. | 44. Parkhill.        |
| 14. Brantford. | 45. Ridgetown.       |
| 15. Toronto.   | 46. Mulliferry.      |
| 16. Sarnia.    | 47. Port Huron.      |
| 17. Melbourne. | 48. Rodney.          |
| 18. Watford.   | 49. Galt.            |
| 21. Chatham.   | 51. Kilmartin.       |
| 23. Woodstock. | 52. Poplar Hill.     |
| 24. Waterloo.  | 55. Cairngorm.       |
| 26. Napier.    | 58. Seaforth.        |
| 27. Sombra.    | 61. Delaware.        |
| 31. Detroit.   | 62. Devizes.         |
| 32. Wisbeach.  | 63. Redman, Mich.    |
64. Flint, Michigan.

VOTERS' LIST, 1898,  
**Town of Strathroy.**

**Polling Sub-Division No. 1,**

Comprising all that part of the Town lying West of McKellar and Richmond Streets  
 and South of the road allowance between 4th and 5th Concessions of Adelaide.

Polling Place—Maitland Street School House.

**PART 1. -Persons Entitled to Vote at BOTH Municipal Elections and Elections to  
 the Legislative Assembly.**

Jur.	No. on Roll.	NAME.	Occupation.	Street or Concession.	No. of Lot or part Lot.	Other Description.	P.O.
	252	Ashwell, George	Gentleman	S Maitland	28, 30, etc.	M F and F.	1
	265	Armstrong, W. A.	Mayor	W Victoria	N E qr 21	M F and F.	1
	<del>253</del>	<del>Ashwell, Allan S.</del>	<del>Clerk</del>	<del>S Maitland</del>	<del>30, 28</del>	<del>M F and F.</del>	<del>1</del>
	35	Banks, Thomas	Weaver	W Richmond part	25	M F and F.	1
	210 &c	Bowley, James	Gentleman	W Oxford	47, 48, etc.	M F and F.	1
J	<del>22</del>	<del>Barry, John</del>	<del>Merchant</del>	<del>S Albert</del>	<del>2</del>	<del>M F and F.</del>	<del>1</del>
J	237	Buttery, Joseph	Livery-Keeper	E Oxford	S pt 1	M F and T.	1
	269	Brown, Thomas	G T R employee	W Victoria	N W ¼ 21	M F and T.	1
		<i>Bolton Chas C - Farmer - W Oxford 7576 27+7-1</i>					
J	61	Clement, George	Farmer	S Metcalfe	N pt 4	M F and F.	1
J	74	Clark, Gilbert	Plasterer	W McKellar	3, 4	M F and F.	1
J	39	Crooks, John	Gardener	W Richmond	pts 24, 25	M F and T.	1
J	126	Cowan, Leslie	Farmer	S Burns	2, 3, 4, 5	M F and F.	1

## Folling Sub-Division No. 1.

Jur.	No. on Roll.	NAME.	Occupation.	Street or Concession.	No. of Lot or part Lot.	Other Description.	P.
J	55	Cockrill, Wm.	Laborer	W Richmond	4		M F and T,
	85	Carson, Samuel	Teamster	W McK &c.	7, etc		M F and F.
J	113	Cranston, Wm.	Laborer	N Metcalfe	25, 26		M F and T.
J	226	Campbell, D. B.	Contractor	E Oxford &c.	60 to 70, etc.		M F and F.
J	25	Cameron, Jas. W.	Manufacturer	S Albert	5		M F and T
J	23	Cameron, James	Insurance Agent	S Albert	5		M F and F
J	16	Cummiford, Milton	Watchman	S Albert	6, 7, 8, 9		M F and T.
<i>gh</i>	<del>26</del>	<del>Carruthers, Jas</del>	<del>Gentleman</del>	<del>S Albert</del>	<del>4</del>		<del>M F and F.</del>
J	169½	Doane, Ernest	Ash Dealer	W Park	6		M F and T.
J	242	Dakon, Fred	Carriage Trimmer	E Oxford	S hf 17		M F and T.
	17 186	Davis, David	Cemetery Caretaker	S Albert	6, 7, 8, 9		M F and F.
	43	Degroat, Charles	Painter	W Richmond	S pt 25		M F and T.
	141	Dalton, John	Jan. Baptist Ch.	W Milner	S. pt 8, 9		M F and F.
	187	Degroat, Harvey	Plasterer	S Metcalfe	NE cor 3		M F and F.
	146 148	Dalton, Dukes	Gentleman	W Milner	41, 42		M F and F.
	245	Drynan, Wm.	Merchant	E Oxford	18		M F and F
J	175	Dunn, Thos. N	Canning Factory	N Metcalfe	16 to 19		M F and F
J	51	Edgecombe, James	Canning Factory	W Richmond	pt 7		M F and T
J	18	Evoy, George	Butcher	S Albert	1 to 5		M F and F
	202	Frank, Solomon	Painter	S Duke	64 to 68		M F and F
	41	Gordon, George	Jan. St. And. Ch.	W Richmond	part 25		M F and T
	101 102	Gilzean, J. T. A.	Farmer	con 10	pt SW ¼ 10		M F and F



Polling Sub-Division No. 1.

Jul.	No. on Roll	NAME.	Occupation.	Street or Concession.	No. of Lot or part Lot.	Other Description.	P.O.
J	195	Gillie, John F.	Harness Maker	S Metcalfe	7		M F and F. 1
J	190	Gough, James	Carpenter	S Metcalfe	1		M F and F. 1
	225	Goodwin, Abraham	Accountant	W Oxford	6, pt 7		M F and F. 1
J	<del>137</del>	<del>Gough, Rich</del>	<del>Gentleman</del>	<del>E Milner</del>	<del>21, 22, 23</del>		<del>M F and F. 1</del>
		<i>Gale Wm - Farmer - S about pt 20 m7 + 7 - 1 EE</i>					
	261	Hull, W. W	Builier	N Maitland	110, 111, etc.		M F and F. 1
J	139	Haggerty, Edgar	Peddler	E Milner	pt Park lt 2		M F and F. 1
	57	Hodgson, John	Gentleman	W Richmond	29		M F and F. 1
	236	Henderson, G., M. D.	Med. Health Off.	E Oxford	2, S pt 3		M F and F. 1
	167	Higham, John A.	Gentleman	W Park	S pt 7		M F and F. 1
	<del>46</del>	<del>Hazen, Rev. G. N.</del>	<del>Meth. Minister</del>	<del>W Richmond</del>	<del>pt 7</del>		<del>M F and F. 1</del>
	166	Humphries, Samuel	Wagon Maker	W Park	6		M F and F. 1
	<del>180</del>	<del>Hinchcliffe, Geo</del>					
	181	Hinchcliffe, Wm		N Metcalfe	1, 2, 3, 4		M F and F. 1
J	171	Ingrouille, Stephen	Brick Mason	N Metcalfe	7, 8, 9, 10		M F and F. 1
		<i>James Jno - Port Dealer - S Metcalfe pt 5 - m7 + 7 - 1 EE</i>					
J	78	James, D. J.	Nursery	W McKellar	10, 11		M F and T. 1
	131	Kettlewell, Rich	Gardener	S Burns	2, 3, 4, 5		M F and F. 1
	<del>192</del>	<del>Koppelberger, Abram</del>	<del>Gentleman</del>	<del>S Metcalfe</del>	<del>W pt 0</del>		<del>M F and F. 1</del>
J	58	Lenfestey, James	Cabman	W Richmond	44, N pt 53		M F and F. 1
J	92 93	Leitch, A. L	Gardener	W McKellar	9, etc.		M F and F. 1
	118	Linsley, George	Mason	E Oak Ave	20		M F and F. 1
J	259	Lee, Jas. H.	Canning Factory	N Maitland	12, 13, 14		M F and F. 1
J	207	Linton, Isaac	Laborer	W Oxford	74, 75		M F and T. 1
J	230	Large, Percy	Clerk	W Oxford	49		M F and T. 1

*EE*

*EE*

*EE*

*EE*

## Polling Sub-Division No. 1.

Jun. Roll	No. on Roll	NAME	Occupation	Street or Concession.	No. of Lot or part Lot.	Other Description.	P.O.
	214	Meekison, J. D.	Merchant	W Oxford	pt 4,5,6,7		M F and T. 1
	203	Moyle, Rich.	Gentleman	N Duke	52		M F and T. 1
	193	Martin, Samuel	Gardener	S Metcalfe	Npt 8, Ept 9		M F and F. 1
J	178	Merner, Samuel	Employe flax mill	N Metcalfe	5, 6		M F and T. 1
J	15	Mills, John	Grain Dealer	S Albert	1		M F and F. 1
	10	Mann, Mark	Gardener	S Albert	NEpt W ½	20M	F and F. 1
	11						
	12						
	213	Murray, W. H.	Flax Mill	W Oxford & c.	6, 7, etc		M F and F. 1
	215	Andrew	Flax Mill	S Metcalfe	Wpt 9		M F and F. 1
J	20	Mee, Thos. H.	Traveller	S Albert	Cor Vie	1	M F and F. 1
	232	Macintyre, M. C.	Court Bailiff	E Oxford	34, 35		M F and F. 1
	97	McQuillan, Samuel	Gardener	W McKellar	16		M F and F. 1
	23	McLellan, Arthur	Express Agent	S Albert	4		M F and T. 1
J	28	McKellar, Duncan	Merchant	S Albert	pt 19		M F and T. 1
J	249	McKellar, Dugald	Merchant	E Oxford	pt 19		M F and T. 1
	241	McIntosh, John H.	Town Treasurer	E Oxford	16		M F and F. 1
	6	Nicholson, Robt. W	Lumber Dealers	S Albert	pt W ½	20	M F and F. 1
J	5						
	99	Neal, G. H.	Plasterer	W McKellar	18		M F and F. 1
J	4	Niehol, Peter	Bricklayer	S Albert	SW pt 20		M F and F. 1
	218	Noble, James	Police Magistrate	W Oxford	to Victoria	st	M F and F. 1
	&c						
J	279	Noble, D. C.	Agent	W Oxford	to Victoria	st	M F and F. 1
J	219	Noble, Joseph	Grocer	W Oxford	to Victoria	st	M F and F. 1
	&c						
J	127	Owens, Henry	Contractor	N Burns	5, 6, 7, &c.		M F and F. 1
	163						

64

Minor

Flax Mill - S Metcalfe Wpt 9 - M F & J - 1

McRibbin Rev a = Minister - W Richmond 27 - M F & J - 1

Polling Sub-Division No. 1.

Jur.	No. on Roll.	NAME.	Occupation.	Street or Concession.	No. of Lot.	Other Description.	P.O.
	164	O'Dwyer, Michael	Farmer.	W Park	5		M F and F. 1
J	143½	Oneil, Fred.	Gentleman	W Milner	pt lot 1		M F and T. 1
	144	Park, Edward.	Gentleman	W Milner	1		M F and F. 1
J	14	Pullen, George.	Gardener.	S Albert	N E pt 2		M F and F. 1
J	247	Pearce, Thos. E.	Merchant.	E Oxford	Spt 1, Ept 3		M F and T. 1
<i>Page James Fur Factory - W Richmond 25-37-7 - 1 90</i>							
J	21	Rapley, Henry	Carpenter.	S Albert	2		M F and F. 1
	<del>254</del>	<del>Raymond, Jas. C.</del>	<del>Tailor</del>	<del>S Maitland</del>	<del>N pt 31, 32</del>		<del>M F and F. 1</del>
	<del>256</del>	<del>Rason, Geo. E.</del>	<del>Clerk</del>	<del>S Maitland</del>	<del>33</del>		<del>M F and F. 1</del>
J	271	Richards, Robt. E.	Carriage trimmer.	W Victoria	pt NE ¼	21	M F and T. 1
	272	Richards, Robert.	Jan. Bank Com.	W Victoria	pt NE ¼	21	M F and F. 1
J	224	Robertson, John.	Tin Smith.	W Oxford	S pt 37		M F and F. 1
	220	Richardson, Geo.	Publisher.	W Oxfo			M F and F. 1
J	82 &c	Ray, S. H.	Photographer.	W McK			M F and F. 1
	103 &c	Rauch, B. G.	Hotel Keeper.	W Oak Ave			M F and F. 1
	244 & 278	Snell, W. F.	Jeweller	S Albert	N E cor 21		M F and F. 1
J	68	Saxton, F. B.	Gentleman	W McKellar	2		M F and T. 1
	71	Stacey, Thomas.	Laborer.	W McKellar	Spt park lot 2		M F and F. 1
J	89 & 90	Seeds, Thomas.	Gardener.	W McKellar	8		M F and F. 1
J	48	Seed, Wm. J.	Book-keeper.	W Richmond	pt 7		M F and T. 1
	156	Sadlier Jas.	G T R Agent	S Buchanan	13		M F and T. 1
	95 & 114	Smith, Henry.	Shoe-maker.	E Oak Ave	13, 14, &c		M F and F. 1
	147	Scafe, Frank	Flax Mill.	W Milner	43, 44		M F and T. 1

Other Description. P.O.  
M F and T. 1  
M F and T. 1  
M F and F. 1  
M F and T. 1  
M F and F. 1  
M F and F. 1  
M F and F. 1  
M F and F. 1  
M F and F. 1  
M F and F. 1  
M F and T. 1  
M F and F. 1  
M F and F. 1  
M F and F. 1  
M F and F. 1  
M F and F. 1  
M F and F. 1  
M F and F. 1  
M F and F. 1  
M F and F. 1  
M F and F. 1

*EE*

## Polling Sub-Division No. 1.

Jur.	No. on Roll	NAME.	Occupation.	Street or Concession.	No. of Lot or part Lot.	Other Description.	P.O.
	13	Shields, John	Gentleman	S Albert	N W pt 2	M F and F.	1
	34	Smith, Jas. W	Gentleman	W Oxford	62, 63	M F and F.	1
J	30	Smith, L. H.	Banker	S Albert	20, 21, 22	M F and T.	1
J	267	Smith, J. R.	Carriage trimmer	W Victoria	N E ½ 21	M F and F.	1
	32	Stepler, W. H.	Druggist	S Albert	23	M F and F.	1
	<i>all Smith Calvin-Miller - W Richmond 15 - M7+ J-1</i>						
J	1	Thompson, J. S	Gardener	S Albert	N W ¼ 20	M F and T.	1
	185	Taylor, Wm.	Retired Farmer	S Metcalfe	6, 7, 8	M F and F.	1
	204 208	Weeks, John	Shoe-maker	N Duke	52	M F and F.	1
	151	Whyte, E. A.	Book-keeper	W Milner	pt park lts 51-6	M F and F.	1
	133	Wilson, Geo. C	Constable	E Milner	31 to 34, &c.	M F and F.	1
	143	Walker Joseph	Jan. Traders' Bank	W Milner	1	M F and F.	1
	<del>100</del>	<del>Waddell, Wm.</del>	<del>Dairy School</del>	<del>W Oxford</del>	<del>pt 74, 75</del>	<del>M F and T.</del>	<del>1</del>
	62	Wray, John A.	Flax Mili.	W McKellar	parts 4, 5	M F and T.	1
J	174	Wilkie, James	Eng. Canning Fac.	N Metcalfe	13 to 19	M F and T.	1
	260	Wiles, George	G. T. R.	E Oxford	33	M F and T.	1
J	7, 8	Weeks, George	Milk Dealer	S Albert	3, 4, 5, &c.	M F and F.	1
J	138	Woods, Thomas	Laborer	S Maitland	39	M F and T.	1
	59	Wilson, George	Gentleman	W Richmond	55, &c.	M F and F.	1
J	165	Wilkie, Wm	Gardener	W Park	6	M F and T.	1
J	19	Young, George R.	Farmer	S Albert	pt N W ¼ 21	M F and F.	1

## PART II.—Persons Entitled to Vote at Municipal Elections ONLY.

266 &c	Armstrong, Elizabeth. Widow	W Victoria	N E ¼ 21	F	1	
128	Brown, Eliza	Widow	N Burns	4	F	1

Polling Sub-Division No. 1.

Other P.O.  
 M F and F. 1  
 M F and F. 1  
 M F and T. 1  
 M F and F. 1  
 M F and F. 1  
 7+7-1  
 M F and T. 1  
 M F and F. 1  
 M F and F. 1  
 M F and F. 1  
 M F and T. 1  
 M F and T. 1  
 M F and T. 1  
 M F and F. 1  
 M F and F. 1  
 M F and T. 1  
 M F and F. 1  
 ONLY.  
 F ..... 1  
 F..... 1

Sec.	No. on Roll	NAME.	Occupation.	Street or Concession.	No. of Lot or part Lot.	Other Description.	P.O.
	1200 } 66 }	Blair, E. A.	Spinster	W McKellar	4	F	1
	222	Bradley, Mary	Widow	W Oxford	8	T	1
	07 } 1201 }	Blair, Julia	Spinster	W McKellar	pt 4	F	1
	52	Cooper, Eliza	Widow	W Richmond	7	F	1
	170	Campbell, Walter	Non-Resident	N Metcalfe	25, 26	F	9
	205 } 240 }	Corneil, John M.	Non-Resident	E Oxford	N pt 1, &c.	F	11
	9	Copeland, Elizabeth	Widow	Part 20	pt 20	F	1
	172	Calcut, Rhoda	Widow	N Metcalfe	20, 21, 22	F	1
	197	Cook, James	Non-Resident	S Metcalfe	N pt 5	F	34
	196	Dyko, Jane	Widow	S Metcalfe	N pt 5	T	1
	235	Elliott, J. A.	Banker	E Oxford	8, 9, &c.	F	42
	69	Fletcher, Wm.	Non-Resident	W McKellar	Park lot 2	F	5
	56 } 238 }	Ferguson, James	Farmer	W Richmond	4	F	1
	60 } 201 }	Foster, Mary Ann	Non-Resident	W Richmond	56, pt 57	F	41
	65	Fisher, Mrs. John	Non-Resident	W McKellar	pt 4	F	
	157 } &c }	Gunn, Hector	Non-Resident	S Metcalfe	9, 10	F	12
	277	Gillen, Eliza	Milliner	S Albert	N E cor 21	T	1
	53	Griffith, Mary Jane	Widow	W Richmond	16	T	1
	70	Haggerty, Barbara	Widow	W McKellar	Park lot 2	F	1

*Carruthers James - Gentleman - Albert 4 7 - 1*

*W*

Polling Sub-Division No. 1.

Jur.	No. on Roll.	NAME.	Occupation.	Street or Concession.	No. of Lot or part Lot.	Other Description.	P.O.
	136	Harker, Margaret	Widow	E Milner	24, 25	F	1
	268	Hoskins, G	Tinsmith	W Victoria	pt N E ¼	21. F	1
	281	Ivison, Mary	Widow	S Sydenham	15	F	1
	63 } 199 }	James John	Non-Resident	S Metcalfe	N pt 5	F	1
	33	Livingston Mary	Widow	S Albert	24	T	1
	257	Lighthart, L	Non-Resident	S Maitland & c	40, 41, & c.	F	1
	37	Morrison, Mary	Widow	W Richmond	24, 25	T	1
	49	Morgan, John	Farmer	W Richmond	pt 7	F	41
	243	Morrish, Mrs. L. B.	Widow	W Victoria	pt N E ¼	21. T	1
	212	McIntosh John M.	Clerk	W Oxford	35, 38	F	1
	27 } 9 }	McKellar, Alex	Non-Resident	E Oxford	19	F	1
	64	Perr, Sarah	Widow	W McKellar	pt 4	T	1
	54	Stewart, Ellen	Widow	W Richmond lane		F	1
	169	Stephenson, A. J.	Non-Resident	W Park	N E pt 7	F	1
	239	Sadlier, Maggie	Widow	E Oxford	W pt 3	T	1
	2	Thompson, Rev. G.H.	Minster	S Alber	N W ¼	20. F	1
	50	Thompson, Margaret	Widow	W Richmond	pt 7	F	1
	179	Tomlinson, Wm.	Non-Resident	N Metcalfe	5, 6	F	1
	47	Thompson, John	Non-Resident	W Richmond	pt 7	F	11

*22 Koppheberger A - Gentleman - Metcalfe W pt 9 7 -*

*27 Reason Bes E - Clerk - S Maitland 39 - 7 - - -*

*28 Raymond J.G. - Tailor - S Maitland S pt 31.32 -*

Jur.	No. on Roll.
	150
	153
	170
	264
	115
	116
	145
	200
	246
	158
	72
	73
	119
	120
	121
	122
	139
	217
	216

Polling Sub-Division No. 1.

Jur.	No. on Roll.	NAME.	Occupation.	Street or Concession.	No. of Lot or part Lot.	Other Description.	P.O.
	150	Webb, Annie	Widow	W Milner	47, 48	F	1
	153	Whyte, J. E	Non-Resident	W Milner	57, &c	F	1

**PART III. - Persons Entitled to Vote at Elections to the Legislative Assembly ONLY.**

	176	Adair, Benjamin	Engineer	N Metcalfe	16 to 19	M F	1
	264	Brothers, Geo.	Laborer	W Victoria	N E 4 21	M F	1
	115	Cranston, Wm., jr.	Cheese Maker	N Metcalfe		M F	1
	116	Cranston, George	Laborer	E Oak Ave		M F	1
	<del>145</del>	<del>Columbus, L. A.</del>	<del>Blacksmith</del>	<del>E Milner</del>	<del>Park lot</del>	<del>M F</del>	<del>1</del>
	200	Davis, Charles		S Metcalfe	5	M F	1
	246	Drynan, James	Clerk	E Oxford	18	M F	1
	158	Deere, Edwin	Farmer	S Buchanan	11, 12	M F	1
	72	Edgecombe, H. E.	Canning Factory	W Richmond		M F	1
	73	Edgecombe, Bert. L.	Canning Factory	W Richmond		M F	1
	119	Linsley, Joseph	Flax Mill	E Oak Ave		M F	1
	120	Linsley, Russell	Flax Mill	E Oak Ave		M F	1
	121	Linsley, Matthew	Flax Mill	E Milner		M F	1
	122	Linsley, Wm	Laborer	E Oak Ave	20	M F	1
	139	Murphy, Daniel	Laborer	N Burns	W 1 2	M F	1
	217	Murray, Bert	Student	W Oxford	4, 5, 6	M F	1
	216	Murray, Wm. G.	Clerk	W Oxford	4, 5, 6	M F	1

*Handwritten initials*

## Polling Sub-Division No. 1.

Jur. No. on Roll.	NAME.	Occupation.	Street or Concession.	No. of Lot or part Lot.	Other Description.	P.O.
<del>100</del>	<del>McPherson, Albert</del>		<del>E Oak Ave</del>	<del>3, 4, 5, 6</del>	<del>M F</del>	<del>1</del>
	McIntosh Wm E	Clerk	E Oxford	16	M 7	1
251	Newton, John S.	Gardener	E Oxford		M F	1
152	Owens, Wm.	Farmer	E Park	E pt 4	M F	1
182	Rutledge, Wm.	Gentleman	N Metcalfe	1, 2, 3, 4	M F	1
221	Richardson, Geo. E.	Printer	W Oxford	9, 10, 11	M F	1
221½	Richardson, Fred H	Clerk	W Oxford	9, 10, 11	M F	1
	Rapley Wm	Clerk	N James		M 7	1
262	Stacey, Wm	Gentleman	W Victoria	N W ¼ 21	M F	1
263	Stacey, John W.	Laborer	W McKellar Park	lot 2	M F	1
283	Stacey,		W McKellar		M F	1
	Shaw Wm A	Gardner	E Oxford	N pt 1	M 7	1
154	Whyte, Fred	Clerk	W Milner	57, &c	M F	1
232	Woodward, Alf	Farmer	W Victoria	pt 21	M F	1

Jk Thompson J Sam. - Fur Factory - E Oxford N pt 1 - M 7 - 1  
 Jk Wilkie Geo - Laborer - W Park 6 M 7 - 1  
 Jk Wilkie Ernest - Laborer W Park 6 - M 7 - 1  
 Jk Woods Alfred - Fur Factory - W Park 6 - M 7 - 1  
 Jk Walker Wm - Teacher - E Milner M 7 - 1

Cor

PA

Jur. 1

29

J 38

J 38

45

48

491

J 311

J 321

J 461

424

310

J 420

335

J 362

J 337

476



Other  
Description. P.O.  
M F. .... 1  
m 7 - /  
M F. .... 1

M F. .... 1

M F. .... 1

M F. .... 1

M F. .... 1

m 7 - /

M F. .... 1

M F. .... 1

M F. .... 1

m 7 - /

M F. .... 1

M F. .... 1

m 7 - /

m 7 - /

m 7 - /

m 7 - /

m 7 - /

m 7 - /

### Polling Sub-Division No. 2,

Comprising all that part of the Town lying West of Maria Street to its intersection at the side road, thence West thereof and North of the road allowance between 4th and 5th Concessions of Adelaide.

Polling Place—At or near R. P. Smith's Coach House.

**PART I.—Persons Entitled to Vote at BOTH Municipal Elections and Elections to the Legislative Assembly.**

Jur.	No. on Roll.	NAME.	Occupation.	Street or Concession. or part of Lot.	No. of Lot.	Other Description.	P.O.
	294	Armstrong, W. A.	Mayor	N Albert.	Part 20.	M F and F.	1
J	381	Anderson, John A.	Farmer.	W Dewan.	N pt. 26.	M F and F.	1
J	382	Alexander, Jos. H.	Traveller.	W Dewan.	N pt. 26.	M F and T.	1
	454	Burrows, Rich.	Laborer	N North.	E pt. 2.	M F and T.	1
	480	Baskerville, Jno. W.	Assessor	W Dominion.	5 to 12.	M F and F.	1
	491	Baskerville, W. F.	Student	W Dominion.	5 to 12.	M F and F.	1
J	311	Brown, D. M.	Pottery	N Albert.	pt NW 1/4 21.	M F and F.	1
J	321	Bishop, George	Gardener.	N Salisbury.	N E 1/4 20.	M F and F.	1
J	461	Butler, James	Woolen Mills.	W Victoria.	N pt 6.	M F and F.	1
	424	Buttery, Joseph	Retired Farmer.	N Front.	13.	M F and F.	1
	310	Baskerville, Bert B.	Cabinet Maker.	N Albert.	N W qr 21.	M F and F.	1
J	420	Best Jacob	Traveller.	N Front.	12	M F and F.	1
	335	Cooper, Charles	Horse Trainer.	N Albert.	38.	M F and F.	1
J	362	Cummer, Lewis	Laborer.	N Salisbury.	8	M F and T.	1
J	337	Cooper, Herb	Furniture Fac	N Albert.	38	M F and F.	1
	476	Clark, John R.	Clerk	E Emily.	N hf 7, 8.	M F and F.	1

## Polling Sub-Division No. 2.

Jur.	No. on Roll	NAME.	Occupation.	Street or Concession.	No. of Lot or part Lot.	Other Description.	P.O.
J 440		Carruthers, Jas	Farmer	S Front	N of 8	M F and T	1
	495	Cronkhite, Joshua	Farmer	E Dominion	24, 25	M F and T	1
J 341		Donnelly, John S	Cabinet Maker	W Maria	S pt 13	M F and T	1
	313	Dunn, Thos. N	Canning Factory	W Drury Lane	21	M F and F	1
	328	Evans, David	Publisher	N Albert	S pt 6	M F and F	1
	469	Evans, E. D.	Miller	W Maria	13, 14	M F and F	1
	396	Fraund, Adolph	Brewer	N Salsbury	9	M F and F	1
	432	Fawcett, Wm. F.	Contractor	N Front	W § 16	M F and F	1
	456	Gott, Wm	Cabinet Maker	N North	Cent pt 2	M F and F	1
	324	German, G. G.	Insurance Agent	E Rapley	15	M F and F	1
J 353		Grist, Charles	Retired Merch't	W Victoria	1	M F and F	1
J 427		Geddes, Wm	Merchant	N Front	pt 16	M F and T	1
	459	Harrison, F L.	Undertaker	N North	1	M F and F	1
	338	Hilton, Friend	Shoe Maker	N Albert	37	M F and F	1
	314	Hardy, Nelson	Laborer	N Albert	7, 8	M F and T	1
	450	Hanley, John H.	Egg Dealer	N North	13	M F and F	1
J 431		Hueston, John	Marble Dealer	N Front	E pt 17	M F and T	1
	429	Harris, Frederick	Gentleman	N Front	pt 16, 17	M F and T	1
	409	Hoskins, F. T.	Tin Dealer	S Salsbury	4	M F and F	1
	389	Healy, James	Farmer	W Dewan	12	M F and F	1
	346	Ivor, John	Merchant	W Maria	pt 22	M F and F	1
J 405		James, David	Farmer	S Salsbury	6	M F and F	1

*Wm Gundy of R Res - Minister - N Front - pt 16 M F + T - 1*

*5-  
H*

Polling Sub-Division No. 2.

her ription. P.O.	Just.	No. on Roll	NAME.	Occupation.	Street or Concession. or part	No. of Lot	Other Description.	P.O.
F and T. 1	J	408	James D. J.	Clerk	S Salsbury..6			M F and F. 1
F and T. 1		471	Keyser, Samuel.	Barber	W Emily.....S pt 5, 6.			M F and T. 1
F and F. 1		414	Luscombe, Thos.	Gardener	EDruryLane.Park lot 1.			M F and F. 1
F and F. 1	J	415	Luscombe, Henry	Gardener.	EDruryLane.Park lot 1			M F and F. 1
F and F. 1	J	318	Leitch, Alc.	Student	W Rapley...9			M F and F. 1
F and F. 1	J	401	Lewis, W. T. B.	Farmer	S Salsbury .Spt n w ¼ 20.			M F and F. 1
F and F. 1		329	Lindsay, H. G.	Insurance Agent.	N Albert	10, 11		M F and T. 1
F and F. 1		<del>442</del>	<del>Lenfestey, John.</del>	<del>Convoyancer</del>	<del>S Front</del>	<del>9, 10</del>		<del>M F and O. 1</del>
F and F. 1		372	Marshall, Chas	Gardener	W Victoria..Block B.			M F and T. 1
F and F. 1		373	Marshall; John	Gardener	W Victoria..Block R.			M F and T. 1
F and T. 1		451	Moore, Francis	Gentleman	N North	14		M F and F. 1
F and F. 1	J	307	Morrow, Edwin.	Farmer.	N Albert....pt 20			M F and F. 1
F and F. 1	J	307½	Morrow, Chas.	Student.	N Albert....pt 20			M F and F. 1
F and T. 1		351	McPherson, John	Carpenter	W Victoria..pt 21			M F and T. 1
F and F. 1	J	379	McTaggart, Donald	Gentleman.	{ EDruryLane.6.			M F and F. 1
F and T. 1					{ N Dewan...S hf 26.			
F and T. 1		369	McCull, Hugh	Postmaster	W Victoria..20, 21.			M F and F. 1
F and F. 1		318	Neelands, Rev. Jno.	Minister..	N Albert....pt N W ¼ 21.			M F and F. 1
F and F. 1	J	345	Nicholl, John T.	Miller	W Maria....pt 22.			M F and F. 1
F and F. 1	J	316	Nicholson, Henry.	Insurance Agent.	N Albert....5, 6			M F and F. 1
F and F. 1		296	Nicholson, Robert	Lumber Dealer.	N Albert....E ½ W ¼ 2.			M F and F. 1
F and F. 1		354	Orchard, George.	Gentleman	W Victoria..2			M F and F.

ell

7-7-1

5  
3



Jur.	No. on Roll.	NAME.	Occupation.	Street or Concession.	No. of Lot or part Lot.	Other Description.	P.O.
	361	Thomson, Wm. A.	Butcher	W Victoria	pt A.	M F and F.	1
	291	Thompson, J. S.	Gardener	N Albert	pt 20.	M F and T.	1
	338 } 340 }	Wright, Frel J	Shoe Dealer	W Maria	39	M F and F.	1
	<del>395</del>	<del>Woodhull, Chas. W.</del>	<del>Farmer</del>	<del>N Albert</del>	<del>S E pt 20.</del>	<del>M F and F.</del>	<del>1</del>
	470	Wetherell, J. E.	Teacher	W Emily	N pt 5, 6.	M F and F.	1
	438	Wilson, Rev. Jasper	Minister	N Front	W pt 14	M F and F.	1
	J 393	Welch, Thomas	Gentleman	N Saulsbury	8	M F and F.	1
	478	Welch, Thomas B.	Druggist	E Emily	S hf 8	M F and T.	1
	331	Whimp, Jos.	Laborer	N Albert	Gore 36	M F and T.	1

PART II.—Persons Entitled to Vote at Municipal Elections ONLY.

	383	Anderson, Christina	Widow	W Dewan	pt N hf 26	F	1
	392	Anderson, Elizabeth	Widow	N Saulsbury	W pt 3	F	1
	299	Bittolph, Carrie	Spinster	N Albert	E ½ W ½ 20	F	1
	404	Bolton, Anne	Widow	S Saulsbury	7	F	1
	368	Brown, Elizabeth	Widow	W Victoria	18	F	1
	339	Brown, Mary	Widow	W Maria	N pt 39	T	1
	366	Barclay, Annie	Widow	W Victoria	15, 16	F	1
	390	Croucher, Agnes	Widow	W Dewan	11	F	1
	344	Cummings, Chas.	Farmer	W Maria	pt 22	F	1
	433	Cameron, D. M	Sheriff	N Front	15	F	1
	434	Cameron, Catharine	Widow			F	1
	435	Cameron, Annie	Spinster			F	1
	436	Cameron, Jessie	Spinster			F	1
	437	Cameron, Kate	Spinster			F	1
	399	Downs, Henry	Farmer	N Saulsbury	N E qr 20	F	12
	386	Doke, Jane	Widow	W Dewan	pt S pt 25	F	1

## Polling Sub-Division No. 2.

Jur. No on Roll.	NAME.	Occupation.	Street or Concession.	No. of Lot or part Lot.	Other Description.	P.O.
467	Griffith, Eli.	Hotel Keeper	S North.	9.	F.	4
352	German, C. E.	Ins. Agent.	W Victoria.	pt 21.	F.	4
397	Greenaway, Sarah.	Widow	N Saulsbury.	5.	F.	1
398	Greenaway, Eliz.	Spinster	W Victoria.	pt E W 21.	F.	4
465 } 472 }	Hilton, James R.	Clerk	W Emily.	S pt 5, 6.	F.	39
359	Hutton Jane.	Widow	W Victoria.	S pt A.	F.	1
343	Harkness, Mrs. W. H.	Widow	W Maria.	pt 22.	T.	1
334	Hilton, Bella	Spinster	N Albert.	27.	F.	1
419	Hughes, Louisa.	Widow	W Carrie.	E hf 14.	F.	1
406	James, John F.		S Saulsbury.	6	F.	17
455	Knight, Henry	Farmer	N North	E pt 2.	F.	2
326	Kerchie, Ida	Widow	{ E Rapley . 13. } { N Albert . 1, 2, 3, 4. }		F.	15
317	Leitch, Margaret.	Widow	W Rapley.	9	F.	1
323	Lightfoot, Wm	Farmer	E Rapley.	16.	F.	1
443	Lenfestey, J. A.	M. D.	S Front.	9, 10.	F.	31
400	Morrison, Mary C.	Spinster	N Saulsbury.	W pt 21.	F.	1
411 } &c }	Manson, Mary A	Widow	W Carrie.	pt N 3.	F.	1
385	McNeill, Annie	Widow	W Dewan.	Gen pt 25	F.	4
315	McLarty, Mercy	Spinster	W Albert.	7, 8	F.	1
297	Nicholson, Alice.	Spinster	N Albert	E pt W 120	F.	1
298	Nicholson, Annie.	Spinster	N Albert	E pt W 120	F.	1

Jur. No. Roll
325
413
452
486
350
293
475
410
444
474
377
358
304
364
<del>322</del>
464
300
391
387
473

Jur.	No. on Roll.	NAME.	Occupation.	Street or Concession.	No. of Lot or part Lot.	Other Description.	P.O.
	325	Robertson, Elizabeth.	Widow	E Rapley.	W hf 14	F.	1
	413	Rapley, Mrs. Jane	Widow	W Carrie.	Park lot 5.	F.	1
	452	Rason, Elizabeth.	Widow	N North.	15.	F.	1
	486	Smith, Wm. F.	Farmer	W Dominion.	16 to 20.	F.	46
	350	Scott, C. G	Ins. Agent	W Victoria.	pt S E 1/4 21.	F.	15
	293	Sheppard, Ann J.	Widow	N Albert.	pt S W 1/4 20.	F.	1
	475	Sherman, Maria.	Widow	E Emily.	S hf 7, 8.	F.	1
	410	Saunders, Annie.	Widow	W Carrie.	N pt Parklt 3T.		1
	444	Sifton, Jemima.	Widow	S Front.	11.	F.	1
	474	Sampson, Elizabeth.	Widow	E Emily.	S hf 7, 8.	T.	1
	377	Thompson, Geo	Farmer	EDrury Lane	8, 9	F.	1
	358	Thomson P. B. C.	Dentist	W Victoria.	3, 13 S pt O.	F.	1
	304	Thompson, Sarah.	Widow	N North.	W pt 2.	T.	1
	364	Zavitz, Sophia.	Widow	W Victoria & c14 & c		F.	1

**PART III.—Persons Entitled to Vote at Elections to the Legislative Assembly ONLY.**

<del>325</del>	<del>Adams, Harry</del>	<del>Gardener</del>	<del>N Saulsbury 20</del>	<del>M F</del>	<del>1</del>	
464	Butler, A.			M F.	1	
300	Bennett, Arthur.		N Albert	W 1/4 20	M F.	1
391	Croucher, Albert.	Livery	W Dewan.	11	M F.	1
387	Doke, Alfred	Student.	W Dewan.	pt S pt 25	M F.	1
473	Keyser, Geo.	Barber.	W Emily.	5, 6	M F.	1

*eg*

Polling Sub-Division No. 2.

Jur.	No. on Roll	NAME.	Occupation.	Street or Concession.	No. of Lot or part Lot.	Other Description.	P.O.
	477	McHardy, John	Laborer	N Front	16	M F	1
	453	Rowland, Ed. sr.	Gentlemen	N North		M F	1
	423	Smith, Mansfield	Student	N Front		M F	1
	376	Thomas, Wm.	Laborer	W Victoria		M F	1

*Ek*  
*Ed*

<del>304</del>	<del>Welch, Alex</del>	<del>Bank Clerk</del>	<del>N Saulebury</del>	<del>M F</del>	<del>1</del>
<del>305</del>	<del>Welch, John</del>	<del>V. S.</del>	<del>N Saulebury</del>	<del>M F</del>	<del>1</del>

*Ek* McPherson Wm - Clerk - White 21 m 7 - 1

Compr  
PART  
Jur. No. Ro  
618  
703  
706  
901 }  
&c }  
J 595  
J 900 }  
&c }  
554 }  
&c }  
526  
525  
500  
767  
J 669  
831 }  
&c }  
864  
J 870



other P.O.  
 description.  
 I F. .... 1  
 I F. .... 1  
 I F. .... 1  
 F. .... 1  
 F. .... 1  
 F. .... 1

### Polling Sub-Division No. 3,

Comprising all that part of the town lying West of Caradoc Street, North of Centre Street to Frank Street, thence North of James Street to Maria Street and its intersection with the Side Road.

Polling Place—At Town Hall.

**PART I.—Persons Entitled to Vote at BOTH Municipal Elections and Elections to the Legislative Assembly.**

Jur.	No. on Roll.	NAME.	Occupation.	Street or Concession.	No. of Lot or part Lot.	Other Description.	P.O.
	618	Alexander, James.....	Hotel Keeper.....	S Front.....	E pt S.....	M F and F.	I
	703	Avery, R. J. ....	Butcher.....	S Front.....	cente. pt 21.	M F and F.	I
	706	Avery, William.....	Butcher .....	S Centre.....	S W pt 45.	M F and F.	I
	901 } &c)	Ashwell, Geo.....	Gentleman .....	W Frank. . .	pt 48, 49.	M F and F.	I
J	595	Ashwell, Geo. W....	Merchant.....	W Frank....	pt 48, 49.	M F and F.	I
J	900 } &c)	<del>Ashwell, Allen S....</del>	<del>Clerk .....</del>	<del>W Frank .....</del>	<del>pt 48, 49.</del>	<del>M F and F.</del>	<del>I</del> <i>EH</i>
	554 } &c)	Bowley, James .....	Gentleman .....	S Front.....	E pt V...	M F and F.	I
	526	Banghart, Bert.....	Clerk .....	E Maria.....	N pt 20.	M F and F.	I
	525	Banghart, Fred.....	Printer .....	E Maria.,....	N pt 40.	M F and T.	I
	<del>500</del>	<del>Bond, John .....</del>	<del>Baker.....</del>	<del>N Front.....</del>	<del>part U.....</del>	<del>M F and T.</del>	<del>I</del> <i>EH</i>
	767	Berdan, O. L .....	M. D.....	N Front.....	W pt W....	M F and T.	I
J	669	Bishop, David.....	Hotel Keeper....	N Front.....	pt 24 .....	M F and T.	I
	831 } &c)	Bettridge, Wm.....	M. D .....	N Front....	. 9, 10.....	M F and F.	I
	864	Brittain, H. C.....	Jeweller .....	E Frank....	9.....	M F and T.	I
J	<del>870</del>	<del>Barry, John .....</del>	<del>Merchant .....</del>	<del>E Frank .....</del>	<del>sub lot 6, 7.</del>	<del>M F and T.</del>	<del>I</del> <i>EH</i>

7 - 1

Jur.	No on Roll.	NAME.	Occupation.	Street or Concession.	No. of Lot or part Lot.	Other Description.	P.O.
	781	Clarke, John R	Auditor.	N Front.	No 1 &c.	M F and F.	1
J	751	Cross, William	Grocer	N Front.	E pt V.	M F and T.	1
	553	Craik, Alex.	Carriage Maker	W Thomas	pt 17, 18	M F and T.	1
	843	Coutts, Robert H.	Marble Dealer.	N Front.	W pt 7.	M F and T.	1
J	842	Collins, W. G.		N Front.	W pt 7.	M F and F.	1
	850	Cox, James.	Butcher	E Frank	pt 12.	M F and F.	1
	505	Douglas, Thos.	Gentleman	S Kitt ave.	25, 26	M F and F.	1
	520	Dodd, Jas. N.	Chief of Police.	E Maria	S E pt 12.	M F and T.	1
J	784	Dawson, Wm.	Tailor	N Front.	X W.	M F and T.	1
J	641	Dickenson, Rich.	Jeweller	S Front.	pt W pt U	M F and T.	1
J	793	Drynan, Wm.	Merchant.	N Front.	pt 1.	M F and T.	1
	772	Dennis, Jas. W.	Tailor	N Front.	pt X.	M F and T.	1
	516	Evans, E. D.	Miller	E Maria	S W pt 12.	M F and T.	1
	715	Evans, Fred L. E.	Publisher	S Front.	pt 18	M F and T.	1
J	754	Effinglam, W. H.	Merchant.	N Front.	pt V	M F and T.	1
J	579	Fitzpatrick, Thos.	Blacksmith.	Cor Car & Cen		M F and F.	1
J	580	Fitzpatrick, Chas. A.	Blacksmith.	Cor Car & Cen		M F and F.	1
J	586	Fitzpatrick, Peter C.	Livery Keeper.	N Centre.	S W pt 47 &c.	M F and F.	1
	731	Fothergill, Rev T. M.	Baptist Minister.	S Front.	N E qr 14.	M F and T.	1
	797	Folinsbee, John.	Lawyer	N Front.	pt W & 2.	M F and T.	1
J	858	Fitzpatrick, Wm.	Livery Keeper.	E Frank	N pt 1 & 2.	M F and F.	1
	501 } 657 }	Fawcett, Wm. F.	Contractor	N Kitt ave.	13 to 18.	M F and F.	1
	655	Forsythe, M. F.	Dentist	S Front.	W pt V.	M F and T.	1
J	601 } &c }	Geddes, Wm.	Merchant.	N Centre.	W 1/2 42.	M F and F.	1
J	705	Gott, Wm.	Cabinet Maker.	S Front.	W pt 21.	M F and T.	1

Jur.	No on Roll.
	903
	678 } &c }
J	733 } &c }
J	599
J	870
	512
	448 } &c }
	608
	871 } 572 }
J	528 } &c }
J	728
J	518
J	868
	867
J	722
	724
J	588
	589
	503 } 609 }
	509
	560
	638 } &c }
	697
	698
	699

Polling Sub-Division No. 3.

Dist.	No on Roll.	NAME.	Occupation.	Street or Concession.	No. of Lot.	Other Description.	P.O.
	903	German, G. G.	Ins. Agent	W Frank	pt 48, 49		M F and T. 1
	678 } &c)	Grist, Chas.	Retir'd Merchant	W Frank	S pt 23		M F and F. 1
	J 733 } &c)	Gill, Albert E.	Merchant	S Front	N W pt 14		M F and T. 1
	J 599	Grant, John	Clerk	N Centre	pt 41		M F and T. 1
	J 879	Gill, Aaron	Butcher	E Frank	sub lot 3		M F and T. 1
	512	Heard, John	Tile Manufact'r.	E Maria	pt 22		M F and F. 1
	448 } &c)	Harrisco, F. L.	Undertaker	S North	W pt 11		M F and F. 1
	608	Harrison, Slater	Laborer	S Centre	pt 74		M F and T. 1
	571 } J 572 }	Hambly, John jr. Hueston, John	Marble Dealers	N Albert W Thomas	101, 102, 103		M F and F. 1 M F and F. 1
	J 528 } &c)	Harrison, Frank	Furniture Dealer	N North	10 pt 22		M F and F. 1
	J 728	Hunter, Robert	Agent	S Front	E pt 15		M F and T. 1
	J 518	Hodgins, John S.	Grocer, etc	E Maria	pt 12		M F and T. 1
	J 868	Hoskin, C. H.	Tin Dealer	E Frank	pt 3		M F and T. 1
	867	Hoskin, Fred	Tin Dealer	E Frank	pt 8		M F and T. 1
	J 722	Hughes, F. P.	Bank Teller	S Front	pt 17		M F and T. 1
	<del>794</del>	<del>Howard, J. E.</del>	<del>Teacher</del>	<del>S Front</del>	<del>pt 17</del>		<del>M F and T. 1</del>
	J 588	Hamilton, Wm. J.	Blacksmith	N Centre	S E pt 45		M F and F. 1
	589	Hamilton, John	Blacksmith	N Centre	S E pt 45		M F and F. 1
	508 } 609 }	Healy, James	Farmer	E Victoria	21, 22, 56		M F and F. 1
	509	Healy, Albert F	Student	E Victoria	21, 22, 56		M F and F. 1
	<del>560</del>	<del>Hinchliffe, John W.</del>	<del>Bicycle Maker</del>	<del>W Thomas</del>	<del>44</del>		<del>M F and T. 1</del>
	638 } &c)	Haldane, Geo. M.	Printer	N Front	pt V		M F and T. 1
	697	Ivor, David	Merchant	S Front	E pt 21		M F and T. 1
	698	Ivor, Thos. S	Merchant			M F and T. 1	
	699	Ivor, Frank	Merchant			M F and T. 1	

44

EE

EE

Jur. No on Roll.	NAME.	Occupation.	Street or Concession.	No. of Lot or part Lot.	Other Description.	P.O.
J 561	Jay, Chas. C	Painter	W Thoma	N pt 44	M F and T.	1
J 877	Kellestine, John	Organ Dealer	E Frank	sub lot 4	M F and T.	1
537 } &c)	Kittredge, A. H.	Gentleman	S Centre	N E pt 74	M F and F.	1
J 551 } 543 }	Legallee, Thos	Teamster	E Thomas	7	M F and F.	1
J 745	Lee, A. E.	Fruit Store	N Front	W pt U	M F and T.	1
J 611 } &c)	LaMotte, George	Grocer	S Centre	72	M F and F.	1
J 683	Lamont, John	Harness Maker	S Front	W pt 23	M F and T.	1
J 709	Land, John B.	Hotel Keeper	S Front	Albion hot'l	M F and T.	1
J 851	Lauler, Jacob E.	Jan. Dairy Sch	N Front	11	M F and F.	1
<del>795</del>	<del>Lane, S. J</del>	<del>Tailor</del>	<del>N Front</del>	<del>pt 1</del>	<del>M F and T.</del>	<del>1</del>
835	Lindsay, W. B	M. D	N Front	12	M F and F.	1
J 720 } 830 }	Lippert, Fred.	Shoe Merchant	E Frank	11	M F and T.	1
562 } &c)	Meekison, Andrew	Grocer	S Front	E pt T	M F and F.	1
J 817	Mills, John	Grain Dealer	N Front	center pt 4	M F and F.	1
576	Moore, Wm. J	Blacksmith	W Caradoc	S pt S, T, U	M F and T.	1
532	Mallon, John	Fire Engineer	E Thomas	S pt 74	M F and F.	1
636	Marr, Geo.	Photographer	S Front	W pt T	M F and T.	1
658 } &c)	Mihell, Herb	Merchant	S Front	pt Arcade	M F and T.	1
J 659	Mihell, Harry	Merchant	S Front	pt Arcade	M F and T.	1
651	Meekison, J. D	Merchant	S Front	W pt V	M F and F.	1
J 652	Meekison, W. G.	Merchant	S Front	W pt V	M F and F.	1
770	Moore, W. C	Gentleman	N Front	center pt X	M F and F.	1
667	Marshall, Edwin	Merchant	S Front	E pt 23	M F and T.	1

*W*

*Moor*

Jur. N  
F  
581  
625  
J 667  
792  
J 696  
531  
681  
713  
&c)  
J 875  
J 742  
J 871  
824  
J 587  
694  
895  
J 695  
829  
J 725 }  
870 )  
632 }  
&c)  
J 905  
887 }  
&c)  
802  
J 773  
J 604 }  
&c)

Polling Sub-Division No. 3.

23

Other description. P.O.  
M F and T. 1  
M F and T. 1  
M F and F. 1  
M F and F. 1  
M F and T. 1  
M F and T. 1  
M F and F. 1  
M F and T. 1  
M F and F. 1  
M F and F. 1  
M F and T. 1  
M F and F. 1  
M F and T. 1  
M F and F. 1  
M F and F. 1  
M F and T. 1  
M F and F. 1  
M F and F. 1  
M F and T. 1

Jur.	No. on Roll.	NAME.	Occupation.	Street or Concession.	No. of Lot or part Lot.	Other Description.	P.O.
	581	Mann, Win.	Brewer.	N Centre	W pt V	M F and T.	1
	<del>625</del>	<del>Murworthy, John.</del>	<del>Barber.</del>	<del>S Front</del>	<del>pt S</del>	<del>M F and T.</del>	<del>1</del>
J	667	Malone, E. J.	Clothier	S Front	pt Arcade	M F and T.	1
	792	Murray, W. H.	Manag'r Flaxmill.	N Front	E pt 1	M F and F.	1
	<i>Moore Dugald a- clerk - S North pt 11 m 7 + 7 - 1 1/2</i>						
J	696	McKellar, Malcolm	Blacksmith.	S Centre	75	M F and F.	1
	531	McIntyre, John W	Printer.	N North	9	M F and F.	1
	681	McEvoy, John M.	Lawyer.	S Front	23	M F and T.	1
	<sup>713</sup> &c	McCabe, Jas. R.	M. D.	S Front	pt 18	M F and T.	1
	<del>875</del>	<del>McRary, L. J.</del>	<del>Barber</del>	<del>E Frank</del>	<del>sub lot 5</del>	<del>M F and T.</del>	<del>1</del>
J	742	McCandless, Samuel.	Butcher.	N Front	W pt U	M F and T.	1
J	871	McKellar, Dugald	Merchant.	E Frank	sub lot 7	M F and T.	1
	824	McKellar, Duncan	Merchant.	N Front	pt 6	M F and T.	1
J	587	Nettleton, A. H.	Drayman.	N Centre	46	M F and F.	1
	694 } 895 }	Noble, James	Police Magistrate.	S Front	W hf 22	M F and T.	1
J	695	Noble, Joseph.	Grocer	S Front	W hf 22	M F and T.	1
	829	Nicholson, Henry	Insurance Agent.	N Front	E pt 7	M F and T.	1
J	725 } 870 }	Newton John A.	Merchant.	S Front	pt 16, 17	M F and T.	1
	632 } &c }	Orchard, George	Gentleman	S Front	W pt T.	M F and F.	1
J	905	Ogden, W. A.	Harness Maker.	W Frank	pt 48, 49	M F and F.	1
	887 } &c }	O'Dwyer, Patrick	Grocer.	W Frank	pt 48, 49	M F and F.	1
	802	O'Keefe, Patrick	Gentleman	N Front	pt 2	M F and F.	1
J	773	Orr, Fred W	Gentleman	N Front	pt X	M F and F.	1
J	604 } &c }	Parker, James W.	Merchant	E Maria	lot 40	M F and F.	1

*SE*  
*SE*

Polling Sub-Division No. 3.

Jur.	No. on Roll	NAME.	Occupation.	Street or Concession.	No. of Lot or part Lot.	Other Description.	P.O.
	735	Pool, Irvine.	Grain Buyer.	N Front.	E pt V.	M F and F.	1
J	809	Pike, William H.	Tin Merchant.	N Front.	W pt Y.	M F and T.	1
	514	Pole, Wm.	G T R Employee.	E Maria.	pt 22.	M F and F.	1
J	647	Prangley, Geo. H.	Barber.	S Front.	N E pt V.	M F and T.	1
	515	Pole, F. W.	G T R Employee.	E Maria.	pt 22.	M F and F.	1
	<del>681</del>	<del>Pope, H. C.</del>	<del>Lawyer.</del>	<del>S Front.</del>	<del>23.</del>	<del>M F and F.</del>	<del>1</del>
J	736 &c	Pearec, Thos. E.	Merchant.	N Front.	Albert Hall.	M F and T.	1
	865	Ray, S. H.	Photographer.	E Frank.	sub lot 9.	M F and F.	1
	<del>803</del>	<del>Rose, Alex.</del>	<del>Clerk.</del>	<del>W Frank.</del>	<del>pt 48, 49.</del>	<del>M F and F.</del>	<del>1</del>
	634	Reynolds, Chas. H.	Dentist.	S Front.	W pt T.	M F and T.	1
J	815	Robertson, John.	Tin Merchant.	N Front.	W pt 4.	M F and F.	1
	689 &c	Ross, Duncan C.	Lawyer.	N Front.	pt 22.	M F and F.	1
	813	Richardson, Geo.	Publisher.	N Front.	W pt 4.	M F and F.	1
	717	Reynolds, A. K.	Teacher.	S Front.	pt 17, 18.	M F and F.	1
	814	Richardson, Robt. F.	Publisher.	N Front.	W pt 4.	M F and F.	1
	687	Rowland, Ed. jr.	Banker.	S Front.	S W pt 22.	M F and T.	1
	782	Robinson, F. T.	Undertaker.			M F and T.	1
	615 &c	Richardson, Jno J. } Richardson, Louis E. }	Vet. Surgeons.	S Centre.	pts 69, 70	M F and T. } M F and T. }	1 1
J	906	Roach, B. G.	Hotel Keeper.	W Frank.	77, 78.	M F and F.	1
J	644	Snell, W. F.	Jeweller.	S Front.	W & pt U.	M F and F.	1
	894 &c	Smith, James W.	Gentleman.	W Frank.	pts 48, 49.	M F and F.	1
	665	Stepler, W. H.	Druggist.	S Front.	pt Arcade.	M F and T.	1
	555	Saylor, F. N.	Electrician.	W Thomas.	S pt 17, 18.	M F and T.	1
J	818	Smith, Walter M.	Baker.	N Front.	pt 5.	M F and F.	1

Jur.	No. on Roll	
J	826	S
J	827	S
	747	S
	764 &c	T
	511	T
	898	T
	499	T
	775	T
J	506	T
	822	T
J	649	U
	544 &c	V
J	522	W
J	565	W
J	630 &c	W
J	639	W
	769	W
J	762	W
	761	W
	539 &c	W
	765	W
	612	W

Wai

Polling Sub-Division No. 3.

er tion.	P.O.	Jur.	No. on Roll.	NAME.	Occupation.	Street or Concession.	No. of Lot or part Lot.	Other Description.	P.O.
	and F. 1	J	826	Stevenson, Alex.	Harness Maker	N Front.	W pt 6.	M F and F. 1	
	and T. 1	J	827	Stevenson, Wm.	Harness Maker	N Front.	W pt 6.	M F and F. 1	
	and F. 1		747	Sands, Harry.	Carpenter.	N Front.	pt U & V.	M F and T. 1	
	and T. 1								
	and F. 1		764 &c)	Thompson, A. S.	M D.	N Front.	E pt W.	M F and F. 1	
	and F. 1		511	Thrower, Isaac	Farmer.	E Victoria	.57.	M F and F. 1	
	and T. 1		898	Thompson, R. B. C.	Dentist.	W Frank.	pt 48, 49.	M F and F. 1	
	and F. 1		<del>499</del>	<del>Taylor, James F.</del>	<del>Gentleman</del>	<del>N Kitt ave</del>	<del>19.</del>	<del>M F and T. 1</del>	EE
	and F. 1		775	Tanner, F. W.	Shoe Merchant	N Front.	W pt W.	M F and T. 1	
	and F. 1	J	506	Thompson, Henry	Farmer.	E Victoria.	pt 20.	M F and T. 1	
	and T. 1		822	Tanton, W. H.	Fur. Dealer.	N Front.	E pt 6.	M F and T. 1	
	and F. 1								
	and F. 1	J	649	Urquhart, Frank	Barber			M F and T. 1	
	and F. 1		544 &c)	Vary, D. W.	Foundryman	S North.	8, 9.	M F and T. 1	
	and T. 1	J	522	Waite, Stephen	Fur. Factory	E Maria.	12.	M F and F. 1	
	and T. 1	J	565	Walters, Reuben	Agent.	W Thomas	pt 44.	M F and T. 1	
	and T. 1		630 &c)	Wright, James	Shoe Merchant.	S Kitt ave.	23, 24	M F and F. 1	
	and T. 1	J	939	Wiley, A. C.	Baker	S Front.	pt U.	M F and T. 1	
	and F. 1		769	Welch, Thos. B.	Druggist	N Front.	pt X.	M F and T. 1	
	and F. 1	J	762	Wright, Chas. C.	Hardware Merch.	N Front.	pt W.	M F and F. 1	
	and F. 1		<del>761</del>	<del>Wright, Arthur.</del>	<del>Hardware Merch.</del>	<del>N Front.</del>	<del>pt W.</del>	<del>M F and F. 1</del>	EE
	and T. 1		539 &c)	Woodbury, Edwin	Gardener.	S North &c.	3, 4	M F and F. 1	
	and T. 1		765	Wilmott, R. A.	Dentist	N Front.	pt W.	M F and T. 1	
	and F. 1		612	Whitehead, J. P.	Vet. Surgeon.	N Cente.	43.	M F and T. 1	

Wright - Geo - Baker - S Front - 15 - m7 + J - 1 EE

Jur.	No on Roll.	NAME.	Occupation.	Street or Concession.	No. of Lot or part Lot.	Other Description.	P.O.
	786	Wright, Fred J	Shoe Merchant	N Front.	1 & pt X	M F and T	1
	679 &c	Wilhelm, R. C.	Baker	N Front.	pt 23	M F and T	1

PART II. - Persons Entitled to Vote at Municipal Elections ONLY.

	.517 &c	Andrews, Rev. A. A.	Minister	E Maria	S W pt 12	F	35
	591	Avery, Fred.	Butcher	N Centre	pt 45	F	36
	819 &c	Auld, Euphemia	Widow	N Front.	W pt 5	F	1
	821 &c	Acres, H. W	Undertaker	N Front.	E pt 6	F	61
	567 &c	Bryans, Margaret	Widow	N Centre	pt 43	F	4
	534	Broderick, Warren	Machinist	N North	E pt 8	F	
	708	Bell, Arch	County Judge	S Front.	20	F	21
	714	Bowley, F. J	Agent	S Front.	pt 18	F	1
	732	Bowley, W. R.	Agent	S Front.	N W pt 14	F	1
	577	Bogue, Thomas	Farmer	W Caradoc	S pt S T U	F	1
	835	Bartlett, P. H.	Lawyer	N Front.	pt 7	F	4
	768	Cameron, D. M.	Sheriff			F	1
	780	Cameron, Annie	Spinster			F	1
	779	Cameron, Jessie	Spinster	N Front.	W pt W	F	1
	777	Cameron, Kate	Spinster			F	1
	778	Cameron, Catharine	Widow			F	1
	700	Crispin, Thomas	Non-Resident	S Front.	E pt 21	F	23
	617	Colter, Charles	Dentist	S Centre	69, pt 70	F	5
	559	Cook, Mrs. Annie	Widow	S Front.	16, 17	T	1
	596	Dubois John	Farmer	N Centre	W pt 43	F	1
	632	Dyas, W. J.	Druggist	S Front.	W pt T	T	15
	812	Degex, L. M	Bank Clerk	N Front.	pt 4	F	

*OK*

*Barry John - Merchant - E. Frautz 7 - 5*

Jur. N  
811  
783  
582  
584  
597  
598  
600 &c  
642  
507  
610  
504  
759  
711  
654  
810  
816  
530  
696  
749



Other  
Description. P.O.  
M F and T. 1  
M F and T. 1

ONLY.

F.....35  
F.....36  
F.....1  
F.....61  
F.....4  
F.....  
F.....21  
F.....1  
F.....1  
F.....1  
F.....4  
7 - 5  
F.....1  
F.....1  
F.....1  
F.....1  
F.....1  
F.....23  
F.....5  
T.....1  
F.....1  
T.....15  
F.....

July	No. on Roll.	NAME.	Occupation.	Street or Concession. or part Lot.	No. of Lot.	Other Description.	P.O.
	811	Edwards, R W.	Farmer	N Front.	V § 3	F	32
	785	English, Minnie	Spinster	N Front.	pt X	F	1
	582	Fletcher, Clarina	Widow	N Centre	W ½ V	F	1
	584	Graham, Minnie	Widow	N Centre	pt 51, 52	F	1
	597	Geddes, Martha	Widow	N Centre	E § 42	F	1
	598	Geddes, Ellen	Spinster	N Centre	E § 42	F	1
	600 &c }	Geddes, Jas R	Merchant	N Centre	E § 42	F	1
	642	Howard, Geo	Non-Resident	S Front	pt W pt	U.F.	18
	507	Holmes, John	Contractor	E Victoria	.20	F	
	610	Healy, John C.	Non-Resident	S Centre	pt 74	F	
	504	Johnston, Frank K.	Lawyer	S Kitt Ave.	.27, 28	F	15
	759	Learoyd, W. C.		N Front	pt Y	F	16
	711	Moore, Thirsa	Widow	S Front	Albionhotel	F	15
	654	Manson, Mary A.	Widow	N Front	pt 1	F	1
	810	McIntyre, Hugh	Farmer	N Front	E pt K	F	10
	816	McLarty, Mercy	Dress Maker	N Front	E § 5	T	1
	530	McIntyre, Margaret	Widow	N North	.9	F	1
	696	Noble, Jessie M	Spinster	S Front	w hf 22	F	1
	749	Owens, Laura	Spinster	N Front	pt V	T	1

Polling Sub-Division No. 3.

Jur.	No. on Roll	NAME.	Occupation.	Street or Concession.	No. of Lot or part Lot.	Other Description.	P.O.
	730	Patterson, Samuel	Farmer	S Front	W pt 15	F	1
	741	Pearce, Jane	Widow	N Front	pt U	F	1
	524	Parker, Lucy	Spinster	E Maria	S pt 14	F	1
	752	Pool, John	Bank Manager	N Front	E pt V	F	45
EE		Pope H C - Lawyer		S Front	237		1
	872	Rose, Wilhelmina	Widow	W Frank	pt 48, 49	F	1
EE		Rose Alex - Clerk		S Front	" 7		1
	568	Smith, Hannah	Widow	W Thomas	.73	F	1
	613 &c	Scott, C. G.	Insurance Agent	S Centre	.71	F	15
EH	<del>628</del>	<del>Stevenson, Jessie</del>	<del>Spinster</del>	<del>N Front</del>	<del>pt 6</del>	<del>F</del>	<del>1</del>
	688 &c	Stewart, Duncan	Lawyer	N Front	pt 22	F	4
	594	Thomas, Catharine	Widow	N Centre	E pt 43	F	1
	832	Turner, Flora	Spinster	N Front	pt 7	T	1
	523	Waite, Sarah	Widow	E Maria	.12	F	1

PART III. - Persons Entitled to Vote at Elections to the Legislative Assembly ONLY.

	619	Allison, John	Agent	Com Hotel		M F	1
	914	Alexander, Henry	Laborer	W Frank	Roach hotel	M F	1
EH	<del>675</del>	<del>Bishop, John</del>	<del>Porter</del>	<del>S Front</del>	<del>Queen hotel</del>	<del>M F</del>	<del>1</del>
	912	Bell, E. R.	Clerk	W Frank	Roach hotel	M F	1
	908	Campbell, Jos.	Bar Tender	Roach's hotel		M F	1
EH	<del>911</del>	<del>Elli, Louis</del>	<del>Fur. Factory</del>	<del>S Front</del>		<del>M F</del>	<del>1</del>

Jur. No. on Roll. 673  
672  
Har 663  
Har 884  
885  
Jay 600  
622  
907  
623  
910  
674  
855  
891  
891  
621  
712  
913  
918

Polling Sub-Division No. 3.

29

No. on Roll	NAME	Occupation	Street or Concession.	No. of Lot or part Lot.	Other Description.	P.O.
673	Farr, Henry	Hostler	S Front		M F	1
672	Gunn, Wm. T.	Bar Tender	Queen's hotel		M F	1
	<i>Hawke Richard - Baker - N Front pt 23 n7 - 1</i> <i>EE</i>					
663	Irwin, Col. John	Insurance Agent	S Front	office Arcade	M F	1
	<i>Harrison Thos W - Laborer S Center n7 - 1</i> <i>EE</i>					
884	Johnston, Fred S.	Printer	E Frank	postoffice	M F	1
885	Johnston, R. S.	Laborer	E Frank	postoffice	M F	1
	<i>Jay Herbert - clerk - O'Dwyers Store n7 - 1</i> <i>EE</i>					
<del>660</del>	<del>Lindsay, Samuel</del>	<del>Laborer</del>	<del>Am Hotel</del>		<del>M F</del>	<del>1</del> <i>EE</i>
622	Mitchell, <del>Frank</del>	<i>Fred Commercial Hotel</i>			M F	1 <i>EE</i>
907	Muldoone, John	Hostler	Am Hotel		M F	1
623	McIntosh, Sandy	Hostler			M F	1
910	McDonald, Alex.	Marble Cutter	W Frank		M F	1
<del>674</del>	<del>McKellop, J. G.</del>	<del>Clerk</del>	<del>S Front</del>		<del>M F</del>	<del>1</del> <i>EE</i>
855	Nasmyth, H. C.	Bank Clerk	N Front		M F	1
891	O'Dwyer, J. W.	Clerk	Centre	7	M F	1
891	O'Dwyer, P.	Clerk	Centre	7	M F	1
<del>621</del>	<del>Oak, H. J.</del>	<del>Teacher</del>	<del>North &amp; Maria sts</del>		<del>M F</del>	<del>1</del> <i>EE</i>
712	Parker, Chas	Farmer	S Front		M F	1
913	Roach, Wm	Gentleman	Roach's hotel		M F	1
918	Roach, W. E. L.	Student	Roach's hotel		M F	1

Polling Sub-Division No. 3.

Jur.	No. on Roll.	NAME.	Occupation.	Street or Concession. or part	No. of Lot.	Other Description.	P.O.
	569	Smith, Geo. P.	Teacher	W Thomas	pt 73	M F	I
	570	Smith, Norman	Fur. Factory	W Thomas	pt 73	M F	I
	<del>620</del>	<del>Smith, Martin</del>	<del>Collar Maker</del>	<del>Com Hotel</del>		<del>M F</del>	<del>I</del>
		<i>EE</i> Snowden Robt	<i>Hostler</i>	<i>Com Hotel</i>		<i>M F</i>	<i>I</i>
	624	Thompson, Robt.	Bar Tender	Com Hotel		M F	I
	533	Wilkins, Jas	Laborer	N North		M F	I

*EE* Smith Hector - Clerk - Ashwells Store M7 - 1

' Com  
 PA  
 Jur. N  
 980  
 & c  
 1158  
 & c  
 J1111  
 1268  
 J1239  
 1191  
 1043  
 J1106  
 1308  
 J1294  
 J1985  
 1209  
 1210  
 J 965  
 985  
 J1027

Other P.O.  
description.

M F..... 1

M F..... 1

M F..... 1

m7 - 1

M F..... 1

M F..... 1

m7 - 1

### Polling Sub-Division No. 4,

Comprising all that part of the Town lying West of Caradoc Street, South of Centre Street to Frank Street, thence South of James Street and East of Richmond and McKellar Streets.

Polling Place—At the High School.

#### PART I.—Persons Entitled to Vote at BOTH Municipal Elections and Elections to the Legislative Assembly.

Jur.	No. on Roll	NAME.	Occupation.	Street or Concession.	No. of Lot or part Lot.	Other Description.	P.O.
	980 } &c }	Anstey, John S. ....	Gentleman	S Albert	28		M F and F. 1
	1158 } &c }	Alison, P. J. ....	Insurance Agent	S Campbell	67, 68		M F and F. 1
J1111		Anderson, Wm. J. ...	Insurance Agent	N Burn	W pt 107		M F and F. 1
1268		Begg, Richard. ....	Laborer	E Centre	pt T		M F and T. 1
J1239		Ballantyne, Robt. A. ....	Engineer	S Beech	17, W 1/2 18		M F and F. 1
1191		Bosman, John. ....	Laborer	S Scott	78		M F and F. 1
1043		Benjamin, Joseph. ....	Laborer	W Adelaide	118		M F and T. 1
J1106		Black, Christian. ....	Laborer	S Burns	113, 117		M F and T. 1
1308		Brady, Albert. ....	Brick Mason	S Metcalfe	E pt 3		M F and F. 1
J1294		Brock, Robt. ....	Gentleman	S Metcalfe	3, 4, 5		M F and F. 1
<del>J1295</del>		<del>Brock, Wm. H. ....</del>	<del>Clerk</del>				<del>M F and F. 1</del>
1209		Bawden, Isaac. ....	Gentleman	N Scott	pt 83		M F and F. 1
1210		Cutler, Jacob. ....	Assistant } Police	S Mait Ter.	N W pt 6		M F and F. 1
J 965		Cline, Henry. ....	Painter	S Albert	37		M F and F. 1
985		Cook, Robt. ....	Clerk	E Richmond	16		M F and F. 1
J1027		Crawford, John. ....	Farmer	E Adelaide	65, &c.		M F and T. 1

EE

Jur. No. on Roll.	NAME.	Occupation.	Street or Concession.	No. of Lot or part Lot.	Other Description.	P.O.
1194	Crone, Wm.	Gentleman	S Scott.	80	M F and F.	1
J1167	Calcut, Joseph	Laborer	E McKellar.	10 to 13	M F and T.	1
<del>1121</del>	<del>Currie, Peter W.</del>	<del>Student</del>	<del>S High</del>	<del>103</del>	<del>M F and F.</del>	<del>1</del>
1200 } &c }	Cawthrope, Thos.	Gentleman	S Metcalfe.	W pt 3.	M F and F.	1
1309	Cain, Wm.	Shoe Maker	S Metcalfe.	centre pt 3.	M F and T	1
J 943	Cain, John	Machinist			M F and F	1
J 979	Carruthers, John		S Albert	29.	M F and F.	1
1088	Coulton, Chas.	Engineer	W Caradoc.	pt 10.	M F and T.	1
1921	Carruthers, And.	Traveller	N Maitland.	90, 91	M F and F.	1
1224	Coutts, Robt. H.	Marble Dealer.	N Maitland	94.	M F and F.	1
1032	Campbell, James.	Gentleman	E Adelaide.	127, 128.	M F and F.	1
J1264	Cooper, J. W.	Clerk.	N Metcalfe.	S pt S.	M F and F.	1
1263	Cooper, Frank.	Clerk	N Metcalfe.	S pt S.	M F and F.	1
<del>1033</del>	<del>Campbell Milton A.</del>	<del>Student</del>	<del>E Adelaide</del>	<del>127, 128</del>	<del>M F and F.</del>	<del>1</del>
J1272	Cornyn, Robt.	Furniture Fact'y.	S James.	pt U.	M F and T.	1
1036	Campbell, Thos	Gentleman	E Adelaide.	141	M F and F.	1
1139	Cuddy, Loftus W.	Teacher	N High.	60	M F and F.	1
1059	Calcut, Wm.	Laborer	E Princess.	pt 8.	M F and F.	1
J1129	Chalmers, James.	Traveller.	S High.	103	M F and T.	1
1063	Cameron, John	Laborer	E Princess.	pt 7.	M F and T.	1
J1084	Cockburn, A. A.	Traveller	W Caradoc.	pt 6.	M F and T.	1
<del>1148</del> &c }	<del>Daniels, Wm</del>	<del>Gentleman</del>	<del>N High</del>	<del>54, 55</del>	<del>M F and F.</del>	<del>1</del>
1144	Dewar, Neil.	Gentleman	N High.	52.	M F and T.	1
1178	Dunsmore, Thos.	Teacher	N Campbell.	36, 37	M F and F.	1
J 923	Dennis, Jas. W.	Tailor	S Centre.	pt S.	M F and T.	1
J1164	Davidson, Robt. H.	Carpenter	N Campbell	6, 7.	M F and T.	1

*EH* Cameron Jno - - E McKellar 10-77 + J-1

Jur. No. on Roll.
1000
1037
1099
1045
1193
1065 } &c }
1220
1082
1266
962 } 1208 }
1176
941
J1236
1181
J1155
1140
1141
1019
931 } 1016 }
1179 } 1226 }
J1236 } &c }
J1050

Peking Sub-Division No. 4.

Jul. No. on Roll.	NAME.	Occupation.	Street or Concession.	No. of Lot or part Lot.	Other Description.	P.O.
1000	Donnelly, Patrick	Gardener	E McK &c	4, 5, etc	M F and F.	1
1037	Dalton, Dukes	Gentleman	E Adelaide	153, 154	M F and F.	1
1099	Doane, Chas.	Flax M <sup>U</sup>	N Keefer	124, 125	M F and T.	1
1045	Ellis, John	Painter	W Adelaide	119	M F and F.	1
1193	Elliott, Duncan	Labourer	S Scott	79	M F and T.	1
1065 } &c }	Folkes, Frank	Rd Commissioner	E Princess	S pt 5	M F and F.	1
1220	Fortner, Orville	Grocer	N Maitland	N pts 90, 91	M F and T.	1
1082	Fyfe, Nathan	Barber	W Caradoc	pt 6	M F and T.	1
1266	Fyfe, John	Engineer	N Metcalfe	T	M F and T.	1
962 } 1208 }	Fyfe, Geo. W.	Lumber Dealer	N Scott	81, 82	M F and F.	1
1176	Folinsbee, John	Lawyer	N Campbell	38	M F and T.	1
941	Foe, A. H.	Confectioner	E Frank	pt 109, 110	M F and T.	1
1286	Frank, Zack	Engineer	S Metcalfe	56	M F and T.	1
1181	Gott, Benjamin	Gentleman	N Campbell	71	M F and F.	1
1155	Gordon, Chas. B.	Student	S Campbell	63, 64	M F and F.	1
1140	Graham, Geo. sr.	Shoe Maker	N High	59	M F and F.	1
1141	Graham, Geo. C.	Tailor	N High	59	M F and F.	1
1019	Gooderham, Thos.	Plasterer	E Beattie	W hf 73	M F and F.	1
931 } 1016 }	Graham, Dugald	Grocer	E Frank	N pt 79, 80	M F and F.	1
1179 } 1226 }	Gillies, Dugald	Egg Dealer	N Maitland	95, 96	M F and F.	1
1236 } &c }	Herd, Geo. K.	Lumber Dealer	N Beech	8, 9, 10	M F and F.	1
1050	Harrington, Dan	Agent	W Princess	192	M F and T.	1

66

Jur.	No on Roll.	NAME.	Ocupation.	Street or Concession.	No. of Lot or part Lot.	Other Description.	P.O.
	1187	Howell, Wm. R.	Gentleman	S Scott.	75, 76.	M F and T.	1
	J1091	Hill, Thomas D	Plasterer	W Caradoc.	13 pt 14	M F and F.	1
	<del>J1260</del>	<del>Haight, S</del>	<del>Laborer</del>	<del>S James</del>	<del>pt T.</del>	<del>M F and T.</del>	<del>1</del>
	1206	Holt, George	G T R Employee.	S Metcalfe	2	M F and T.	1
	1213	Hastings, George	Painter	S Maitland	pt 5.	M F and T.	1
	1197	Hambly, John jr.	Marble Dealer.	S Scott.	32, 33.	M F and F.	1
	1267	Haldane, G. M.	Printer.	N Metcalfe.	pt T.	M F and F	1
	974	Humphreys, Samuel.	Waggon Maker.	S Albert.	31	M F and F.	1
	J1222	Hare, Andrew.	Plasterer.	N Maitland.	93.	M F and T.	1
	992	Johns, W. C	Furniture Fact'y.	E McKellar.	pt 3.	M F and F.	1
	1150	Johnson, Hugh D.	School Inspector.	N High.	8, 9, 10, etc.	M F and F.	1
J1017 } 1234 }		Johnson, Edward.	Butcher	S Albert.	37	M F and T.	1
	983	Jordan, Rev. W. G.	Presby Minister.	S Albert.	28	M F and T.	1
	1233	Kollestine, John.	Organ Dealer	N Metcalfe.	pt V, 204.	M F and T.	1
926 } &c }		Kottridge, A. I	Gentleman	W Caradoc.	pt S and T.	M F and F.	1
1118 } &c }		Large, Williant	Gentleman	S High.	3, 4, 5, etc.	M F and F.	1
J1029		Lethbridge, Samuel.	Gardner	E Adelaide.	142	M F and F.	1
1030		Lethbridge, John	Gentleman	E Adelaide.	68.	M F and O.	1
J 978		Lumley, D. J.	Marble Sculptor.	S Albert.	29.	M F and T.	1
1069		Lenfestey, John.	Conveyancer	W Caradoc	N pt S & T.	M F and F.	1
924		Lindsay, W. B	M. D	S Centre.	pt S.	M F and F.	1
J1070		Lenfestey, F. K.		W Caradoc.	pt S & T.	M F and F.	1
J1245		Miller, Wm.	Clerk.	S Centre.	pt S.	M F and T.	1

Jur. No. P.  
 J1097  
 J1121  
 1237  
 1173  
 1174  
 1034  
 929  
 983  
 J1235  
 J 960  
 1128  
 1233  
 1275  
 1038  
 &c  
 1048  
 1047  
 J1135  
 J1132  
 1183  
 1136  
 1137  
 J1081  
 1075  
 &c  
 1290  
 1289  
 1093

Mo



Polling Sub-Division No. 4.

Other description. P.O.

M F and T. 1  
M F and F. 1  
~~M F and T. 1~~  
M F and T. 1  
M F and T. 1  
M F and F. 1  
M F and F. 1  
M F and F. 1  
M F and T. 1  
  
M F and F. 1  
M F and F. 1  
M F and T. 1  
M F and T. 1  
  
M F and T. 1  
M F and F. 1  
M F and F. 1  
M F and O. 1  
M F and T. 1  
M F and F. 1  
M F and F. 1  
M F and T. 1

Jur.	No. on Roll.	NAME.	Occupation.	Street or Concession.	No. of Lot or part Lot.	Other Description.	P.O.
	J1097	Murray, John W.	Builder.	W Caradoc.	S pt 15.	M F and F.	1
	J1121	Minchiner, John.	Furniture Fact'y.	S Beach.	09.	M F and T.	1
	1297	Moore, George.	Butcher.	N Scott	24.	M F and F.	1
	1173	Miller, Robert.	Sanitary Inspect.	N Campbell.	40, &c.	M F and F.	1
	1174	Miller, Jas. A.	Laborer.	N Campbell.	40.	M F and F.	1
	1034	Maine, Henry.	Clerk.	E Adelaide.	139, 140.	M F and T.	1
	929	Mitchell, Hugh	Gentleman	S Centre	81 and V.	M F and F.	1
	<del>929</del>	<del>Mitchell, Jas. W.</del>	<del>Druggist</del>	<del>S Centre</del>	<del>pt T.</del>	<del>M F and F.</del>	<del>1</del>
	J1235	Merritt, W. H.	Furniture Fact'y.	N Mait'd Ter.	1, 2.	M F and F.	1
	J 960	McWhinney, James.	Carriage Painter.	E Frank.	205, 206.	M F and T.	1
	1128	McDongall, John W.	Druggist.	S High.	102	M F and F.	1
	1233 } 1275 }	McIntyre, J. C.	Gentleman	N Maitland.	3.	M F and F.	1
	1038 } &c }	McNeice, Thomas.	Market.	N Campbell.	42.	M F and F.	1
	1048	McIntyre, D. A.	Dairy School	W Princess.	5, 6	M F and F.	1
	<del>1047</del>	<del>McIntyre, S.</del>	<del>Tin Smith.</del>	<del>W Princess.</del>	<del>5, 6</del>	<del>M F and F.</del>	<del>1</del>
	J1135	McBeth, George.	Contractor	N High.	62	M F and F.	1
	J1132	McDade, Wm.	Black Smith	S High	150, &c.	M F and T.	1
	1183	McPhail, Daniel.	Mason	N Campbell.	73	M F and T.	1
	1136	McBeth, John.	Carpenter	N High.	62	M F and F.	1
	1137	McBeth, Geo. W.	Carpenter	N High.	62	M F and F.	1
	J1081	Nicholl, Francis.	Teamster.	W Caradoc.	pt 6	M F and F.	1
	1075 } &c }	Nicholson, Robert.	Lumber Dealers. Lumber, etc.	Lumber, etc.	56.	M F and F.	1
	1290	Nicholson, Robt. W.					
	1289	Nicholson, James.					
	1093	Northcott, Joseph.	Rake Factory	W Caradoc.	pt N hf 15.	M F and F.	1

ee

ee

Mobes J M - Fur Factory - S High - 153, 154 - M F + J - 158

Jur. No. on Roll	NAME.	Occupation.	Street or Concession.	No. of Lot or part Lot.	Other Description.	P.O.
J1023	Neil, Isaac.....	Bar Tender.....	E Adelaide.....	58,59,60,	&c. M F and T.	1
J1074	Nicholson, Edward	Electrician.....	W Caradoc..	pt S and T.	M F and T.	1
1248	Nicholls, Thomas....	Janitor.....	N James.....	centre pt	V. M F and F.	1
J1163	O'Dwyer, Edward....	Laborer.....	S Campbell..	1, 2	M F and F.	1
1196	Parks, Edward.....	Gentleman.....	S Scott.....	34	M F and F.	1
1085	Petch, Francis. . . .	Gentleman . . . .	W Caradoc..	S pt 10.	M F and F.	1
J1162	Payne, James. . . . .	Rake Factory...S	Campbell..	3, 4, 5.	M F and F.	1
1311	Pool, Irvine.....	Grain Dealer . }	Elev'r on R Bground.	. . . . .	M F and F.	1
1312	Pool, Wm. H. . . . .	Grain Dealer.. }				
J 947	Prangley, Jas. W....	Hotel Keeper....	E Frank....	S pt 1 & X.	M F and F.	1
1003 } &c }	Ray, S. H . . . . .	Photographer....	S Campbell..	47, 48, 49.	M F and F.	1
1054 } &c }	Ross, Hugh. . . . .	High School Jan.	W Princess..	134, 135.	M F and F.	1
<i>ll</i> 1055 } &c }	<del>Ross, Geo. A . . . . .</del>	<del>Clerk.....</del>	<del>W Princess..</del>	<del>134, 135.</del>	<del>M F and F.</del>	<del>1</del>
1123	Robinson, John . . . .	Carpenter.....	S High. . . .	100	M F and F.	1
939	Root, Richard. . . . .	Laborer. . . . .	S Maitland..	E hf 24.	M F and T.	1
972	Rowe, Edward.....	Teamster. . . . .	S Albert....	32.	M F and F.	1
J1274	Rudd, James . . . . .	Painter. . . . .	N Metcalfe..	pt V &c	M F and T.	1
977	Richardson, R. F....	Publisher. . . . .	S Albert....	30.	M F and O.	1
J 961	Reed, Alex . . . . .	Coal and Wood .	W Frank...	196 to 199.	M F and F.	1
1073	Roberts, Stephen ...	Gentleman.....	W Caradoc..	pt S and T.	M F and T.	1
<i>Jh</i>	<i>Richardson H J - Cheese maker</i>	<i>- S Scott - 75-76</i>	<i>M 7 + J - 1</i>			
J 925	Smith, John H . . . .	Black Smith....	S Centre....	pt S T	M F and T.	1
J 927 } &c }	Scott, John C. . . . .	Egg Merchant...N	Maitland.	97, 98.	M F and F.	1
987	Sessions, Wm. . . . .	Black Smith....	N Maitland.	E hf 15.	M F and F.	1

*ll* Smith Harry - Barber - N Maitland W 1/2 15 - M 7 + J - 1

*ll* Smith E R - Gardner - James St - S pt - M 7 + J - 1

Jur. No. on Roll.

J1185 St

J1234 Sm

J1071 Sc

J1079 Sh

~~1086~~ TP

1204 To

1096 Te

1244 W

J1166 W

J1252 W

~~1253~~ W

J 939 W

1126 } Za

1186 }

P

1255 Ar

958 As

1053 Ba

968 Be

67 } Bl

&c }

969 Be

1130 Cu

1046 Ca

Cu

Polling Sub-Division No. 4.

Jul No. on Roll.	NAME.	Occupation.	Street or Concession.	No. of Lot or part Lot.	Other Description.	P.O.
J1185	Stewart, Jos. W.	Agent	N Campbell.	74	M F and T.	1
J1234	Smyth, S. M.	Furniture Fact'y.	N Mait Ter.	1, 2	M F and F.	1
J1071	Schingock, Alf	Furniture Fact'y.	W Caradoc.	pt S	and T.	M F and T. 1
J1079	Sharpe, Jas. A.	Agent	W Caradoc.	pt 57	M F and T.	1
<del>1096</del>	<del>Thompson, P. J.</del>	<del>Teacher</del>	<del>W Caradoc.</del>	<del>pt N hf 10.</del>	<del>M F and T.</del>	<del>1</del>
1204	Topp, Abraham	Hostler	N Scott.	26, 27, 28.	M F and F.	1
1096	Tellire, Jos.	Laborer	W Caradoc.	pt 15.	M F and F.	1
1244	Williams, John S.	Gentleman	S Beech.	20, 21.	M F and F.	1
J1166	Wilkinson, Wm.	Rake Factory.	N Campbell.	8	M F and F.	1
J1252	Woods, James.	Carriage Builder.	S Albert.	33	M F and F.	1
<del>1253</del>	<del>Woods, John</del>	<del>Carriage Builder.</del>	<del>S Albert</del>	<del>33</del>	<del>M F and F.</del>	<del>1</del>
J 939	Weekes, John.	Shoe Maker.	E Frank.	pt 109, 110.	M F and F.	1
1126 } 1186 }	Zavitz, Thos.	Gentleman	N Campbell.	74.	M F and F.	1

PART II.—Persons Entitled to Vote at Municipal Elections ONLY.

1235	Armstrong, Mary	Teacher	S James.	U, NE pt V.	F.	1
958	Ash, Ephraim.	Farmer	E Frank.	pt 200, 202.	F.	.61
1053	Barelay, Mary M.	Widow	W Princess.	pt 133.	F.	1
968	Beer, Mary	Spinster	S Albert.	34, 35.	T.	1
67 &c }	Blair, Julia.	Spinster	N Scott.	1 to 5, etc.	F.	1
969	Beer, Ellen.	Spinster	S Albert.	34, 35.	T.	1
1130	Currie, Jane.	Widow	S High.	103	F.	1
1046	Campbell, Flora.	Widow	W Adelaide.	120, 121.	F.	1

Currie Peter W - Student - S High 103 - 7 - 1

EL

EL

r  
cion. P.O.  
and T. 1  
and T. 1  
and F. 1  
and F. 1  
and F. 1  
and F. 1  
and F. 1  
and F. 1  
and F. 1  
and F. 1  
and T. 1  
and F. 1  
and T. 1  
and O. 1  
and F. 1  
and T. 1  
+ J - /  
and T. 1  
and F. 1  
and F. 1  
h 7 + J - /  
7 + J - /

EL

Jur. No on Roll.	NAME.	Occupation.	Street or Concession.	No. of Lot or part Lot.	Other Description.	P.O.
1064	Cameron, Effie	Spinster	E Princess.	pt 7	F.	1
1211	Calkins, Hannah	Widow	S' Maitland.	pt 5	T.	1
1067	Cuddy, Esther	Widow	W Caradoc.	S pt S.	T.	1
1265	Cooper, Hannah	Widow	N Metcalfe.	S pt S	F.	1
936	Cowan, Alice	Widow	f E Frank.	pt 79, 80.	F.	27
937	Cowan, Thomas	M. D.	S Centre.	N E pt 8	F.	27
1281	Diggins, Margaret	Widow	S Metcalfe	pt E hf 57	T.	1
1028	Denning, Jane	Widow	E Adelaide.	.65, 66, 67	F.	1
1212	Dudley, George	Non Resident	S Mait Ter.	N E pt 5	F.	1
1025	Elliott, Wm	Non Resident	W Princess.	.7, 8, 9, 10	F	62
1138	Farrow, Martha	Widow	N High.	. . . . .61	F	1
1153	Gordon Elizabeth	Widow	S Campbell.	.63, 64	F.	1
1154	Gordon, Grant	Banker	S Campbell.	.63, 64	F	13
1165	Hurd, Cyrus	Carpener	N Campbell.	.6, 7	F.	4
1258	Haldane, Robert	Farmer	S James	E pt T.	F	1
1293	Hawley, Mary	Widow	S Metcalfe	.6, 7	F.	39
1247	Harrison, Mary A.	Widow	N James	E pt V	F	1
1228	Hogg, F. K.	Non Resident	S Mait. Ter.	.84, 85, 86	F.	49
1020	Hammett, Mrs. Jas.	Widow	W Adelaide.	E hf 73	F.	1
1189	Knight, Nancy	Widow	S Scott.	. . . . .77.	F.	1
1202	Kearney, Lorence J	Spinster	N Scott.	. . . . .12, &c.	F.	1
1159	Kealy, Clara	Widow	S Campbell.	.47, &c.	T.	1

Polling Sub-Division No. 4.

39

Other description.	P.O.	Jur.	No. on Roll.	NAME.	Occupation.	Street or Concession.	No. of Lot or part Lot.	Other Description.	P.O.
F.....	1		970	Kitchen, Nellie.....	Spinster	S Albert	34, 35	F.....	1
T.....	1								
T.....	1		933	Lamon, Mrs. Geo....	Widow	E Frank	pt 79, 80.	F.....	1
F.....	1		1061	Lewis, Annie.....	Widow	E Princess	S ½ 7.	F.....	1
F.....	27		1031	Lethbridge, Elizabeth.	Spinster	E Adelaide	68.	F.....	1
F.....	27								
T.....	1		1068	Morgan, Alf. ....	Non Resident.	W Caradoc.	pt S.	F.....	1
F.....	1		991 } 1117 }	Manson, Mary.....	Widow	S High, E Richmond		F.....	1
F.....	1		1077	Murdock, Prudence..	Widow	W Caradoc.	pt 57.	T.....	1
F.....	1		1219	Moore, Elizabeth....	Widow	S Mait. Ter.	89.	F.....	1
F.....	62		1246	Morgan, Richard ...	Non Resident.	N James	U.	F.....	41
F.....	1		1078 } &c }	McTaggart, Jane..	Widow	S Metcalfe.	pt 57.	F.....	1
F.....	1		1060	McTavish, Honor....	Widow	E Princess	N ½ 8.	F.....	1
F.....	1		1051	McAlpine, Maria....	Spinster	W Princess	132.	F.....	51
F.....	13		1227	McDougall, Nancy...	Widow	S High	106.	F.....	1
F.....	4		1152	McPhail, Ellen ....	Widow	S Campbell	65, 66	F.....	1
F.....	1		1041	McNeice, Jane. ....	Widow	W Adelaide	E ½ 107.	F.....	1
F.....	39		1305	Oneil, Maggie.....	Widow	S Metcalfe	pt 1.	T.....	1
F.....	1		1307	Ogden, Susannah...	Widow	S Metcalfe	2.	F.....	1
F.....	49								
F.....	1		1188	Petch, Isaac. ....	Non Resident.	S Scott	75, 76	F.....	1
F.....	1		1090	Pegley, Matilda.....	Spinster	W Caradoc	11, &c.	F.....	1
F.....	1		932	Parsons, Edwin ....	Butcher	E Frank	pt 79, 80.	T.....	1
F.....	1		927	Pannell, Mary....	Widow	S Centre	pt T.	T.....	1
T.....	1		1269	Parker, Chas. W....	Ins. Agent	N Metcalfe	pt U.	F.....	31

Jur. No. on Roll	NAME.	Occupation.	Street or Concession.	No. of Lot or part Lot.	Other Description.	P.O.
942	Rowe, Albert.....	Farmer .....	E Frank.....	pt 109, 110.	F.....	55
1134	Ross, Geo. W.....	Min. Education..	S High.....	150,151,152.	F.....	15
1302	Rosser, Annie.....	Widow .....	S Metcalfe..	E pt 1.....	T.....	1
1040	Rowland, Mary.....	Widow .....	W Adelaide.	106 .....	F.....	1
976	Richardson, Fanny..	Widow .....	S Albert.....	30.....	F.....	1
1122	Robinson, Johanna...	Widow .....	S High.....	99.....	F.....	1
1168	Rothwell, Thos. R...	Non Resident..	N Campbell.	9, 10.....	F.....	4
1223	Stoops, Binah.....	Spinster .....	N Mait. Ter.	E $\frac{1}{2}$ 93 W $\frac{1}{2}$ 93.	F.....	
1009	Stephens, S. J.....	Non Resident....	E McKellar.	10, &c.....	F.....	
1214	Sells, David.....	Non Resident...	S Mait. Ter..	5 .....	F.....	4
1058	Simpson, S. F.....	Spinster .....	E Princess .	pt 14.....	F.....	1
1227	Scott, Wm.....	Non Resident...	N Mait. Ter.	95, 96 .....	F.....	1
1107 } &c }	Steed, Jane.....	Widow .....	S Burns....	113-117,&c.	F.....	1
928	Thompson, Mrs C...	Widow .....	S Center....	W pt T....	F.....	1
1324	Urquhart, Mrs .....	Widow .....	S Center....	pt T.....	T.....	1
1180	Wade, Richard. ....	Non Resident...	N Campbell.	69, 70 .....	F.....	4
964 } &c }	Wilson, Joseph.....	Non Resident...	S Albert....	38, 39 .....	F.....	40
1177 } &c }	Woods, Mrs. Chas....	Widow .....	N Campbell.	72. ....	F.....	1
1092	Waltham, Elizabeth..	Widow .....	W Caradoc.	14, 15.....	F.....	1

**PART III. - Persons Entitled to Vote at Elections to the Legislative Assembly ONLY.**

1256	Armstrong, Irwin...	Machinist .....	S James.....	N pt U N .M F.	....	1
------	---------------------	-----------------	--------------	----------------	------	---

Jur. No. of Roll.

1240

1241

1044

1250

~~953~~

949

1146

1101 $\frac{1}{2}$

Dem

952

1316

Galla

1022

1215

1270

~~954~~

1203

Ku

1315

1190

1259

Meller

1042

Polling Sub-Division No. 4.

Jur.	No. on Roll.	NAME.	Occupation.	Street or Concession.	No. of Lot or part Lot.	Other Description.	P.O.
	1240	Ballantyne, Wm. R.	Painter	S Beech.	17, W 1/2	18. M F.	1
	1241	Ballantyne, Jas.	Clerk	S Beech.	17, W 1/2	18. M F.	1
	1044	Benjamin, Wm	Laborer	W Adelaide.	118	M F.	1
	1250	Barnes, Herb	Livery	S James.	pt 200, 202	M F.	1
	<del>957</del>	<del>Bolton, James.</del>	<del>Furniture Fact'y.</del>	<del>N James.</del>		<del>M F.</del>	<del>1</del>
	949	Cann, Wm	Hostler	N James.		M F.	1
	1146	Dewar, Hugh	Laborer	N High.	52	M F.	1
	1101 1/2	Demeray, Wm	Lawyer	N Keefer.	9	M F.	1
		<i>Denning Wm - President - E Adelaide 65 m7 - 1 EE</i>					
	952	Fraund, Henry	Brewery	Prangley hou		M F.	1
	1316	Frank, Albert	Printer	N James.	pt V.	M F.	1
		<i>Gallagher Eugene - Teamster - Roches Hotel m7 - 1 EE</i>					
	1022	Head, Geo	Laborer	E Adelaide.	Reserve A.	M F.	1
	1215	Hastings, Jas.	Furniture Fact'y.	S Mait Ter.		M F.	1
	1270	Harrington, Robt	Laborer	N Metcalfe		M F.	1
	<del>954</del>	<del>Jannieson, Wm</del>	<del>Furniture Fact'y.</del>	<del>N James.</del>		<del>M F.</del>	<del>1</del>
	1203	Kearney, F. W	Laborer	N Scott.		M F.	1
		<i>Kutt John - Fur Fact'y - N Metcalfe sps m7 - 1 EE</i>					
	1315	Meredith, Dennis	Laborer	S Metcalfe		M F.	1
	1190	Miller, Stanley	Harness Maker	N Campbell.		M F.	1
	1259	Mooro, Albert	Laborer.	S James.	E pt T.	M F.	1
		<i>Mullerish Wm Gentleman - W Caradoc 6 m7 - 1 EE</i>					
	1042	McNoice, A. E.	Student			M F.	1

## Polling Sub-Division No. 4.

Jur. No on Roll.	NAME.	Occupation.	Street or Concession.	No. of Lot or part Lot.	Other Description.	P.O.
1237	McKeigan, Colin.....	Butcher .....	N Beech	10.	M F.	1
1095	Northcott, Jos. H	Laborer .....	W Caradoc.	pt 15.	M F.	1
951	Prangley, Wm.....	Stone Cutter.....	Prangley hou	.....	M F.	1
1317	Rourke, Hugh.....	Furniture Fact'y.	E Maria.....	.....	M F.	1
973	Rowe, Chas.....	Student .....	S Albert	.....	M F.	1
955	Sago, Bert .....	Furniture Fact'y.	E Frank	.....	M F.	1
1124	Smith, Harry.....	Dairy School ..	S Beach.	.....	M F.	1
956	Small, Wm.....	Furniture Fact'y.	E Frank.....	.....	M F.	1
940	Scott, Wm.....	Miller .....	E Frank.....	Npt109,110.	M F.	1
1235	Topp, Fred.....	Laborer .....	N Scott.....	26, 27, 28.	M F.	1
1062	Ulrick, John .....	Laborer .....	E Princess	.....	M F.	1
1326	Urquhart, Wm .....	Carpenter. ....	S Centre.....	pt T	M F.	1
971	Watkinson, Fred.....	Traveller.....	S Albert.....	S Albert.....	M F.	1

Cor  
P  
Jur.  
13  
a  
14  
13  
J153  
138  
J152  
J138  
J140  
J153  
J142  
J135  
138  
&c  
146  
J142  
143  
J141



P.O.

1

1

1

1

1

1

1

1

1

1

1

1

1

### Polling Sub-Division No. 5,

Comprising all that part of the town lying East of Caradoc Street, and North of Metcalfe Street.

Polling Place—At the Colborne Street School.

**PART I.—Persons Entitled to Vote at BOTH Municipal Elections and Elections to the Legislative Assembly.**

No. on Roll.	NAME.	Occupation.	Street or Concession. or part Lot.	No. of Lot.	Other Description.	P.O.
135	Anderson, Henry	Artesian Wells	E Caradoc	R pt S	M F and T	1
	<i>Adams Geo - Agent - S Metcalfe 6 m7 + J-1</i>					
1431	Best, Edgar, H	Clerk	E Arthur	S hf 38, 39	M F and F	1
1385	Berdan, O. L	M. D	N Metcalfe	pt 10	M F and T	1
J1529	Burkholder, Isaac	Furniture Fac	S Front	71	M F and T	1
1392	Bailey, Thos	Blacksmith	E Caradoc	12 &c	M F and T	1
J1523	Brittain, H. C	Jeweller	S Front	W pt 68	M F and T	1
J1381	Billington, Geo	Druggist	E Caradoc	pt 10	M F and T	1
J1401	Bolton, Henry	Blacksmith	N Metcalfe	pt 10	M F and T	1
J1534	Barrows, A. O	Pop Works	S Front	pt A	M F and T	1
J1421	Banghart, Gordon	Furniture Fac	S E Centre		M F and F	1
J1352	Crooks, Fred	Gardener	Hull's Road	pt N E 1/4 22	M F and T	1
1388 &c }	Cowan, Wm	Gentleman	N Metcalfe	S pt 10, 11	M F and F	1
1467	Collins, Henry	Tannery	W Head	S pt 46	M F and T	1
J1422	Collins, Thos	Tanner	N E Centre	47, 48, 49	M F and T	1
1432	Collins, Edward	Tanner	E Arthur	72	M F and T	1
J1417	Cann, Jas	Engineer	S E Centre	45, 46	M F and F	1

## Polling Sub-Division No. 5.

Jur.	No. on Roll	NAME.	Occupation.	Street or Concession.	No. of Lot or part Lot.	Other Description.	P.O.
J1404		Collins, Wm. J	Tanner	W Arthur	7, 8	M F and T.	1
1516		Craig, F. J.	Town Clerk	S Front	E pt 64	M F and T.	1
1414 } &c }		Cox, James	Butcher	N Metcalfe	.25, E pt 24	M F and F.	1
1484 } &c }		Dell, Solomon	Hunter	E Colborne	S E pt 8 etc	M F and F.	1
1397		Dumbrill, Rich	Book Keeper	E Head	8, 9, 10	M F and F.	1
1479		Dampier, L. H.	Bank Manager	N Kitt Ave	pt 12	M F and F.	1
1571 } &c }		Donaldson, Stewart	Miller			M F and T.	1
1577		Elliott, Wm.	Furniture Fac.	E Caradoc	pt 9	M F and T.	1
1395		English, Jas. H.	Manufacturer	N Metcalfe	Churchlot 1	M F and T.	1
1557		Evans, F. L. E.	Publisher	S Front	pt Q.	M F and T.	1
1556		Evans, David	Publisher	S Front	pt Q.	M F and T.	1
1589		Evely, Howard	Clerk	N Front	W 1/2 K.	M F and F.	1
J1460		Frank, Wm. H.	Farmer	W Head	pt 22	M F and T.	1
J1376		Frank, Francis	Carpenter	E Caradoc	pt 8, 9	M F and F.	1
		<i>Freele R F - Driver - S Kitt Ave 29 to 32 M F + T - 1</i>					
1349		Galloway, James	Blacksmith	Hull's Road	pt N W 1/2 22	M F and F.	1
J1446		Graham, John	Laborer	E Head	pt 6	M F and T.	1
J1510		Graham, Robt	Grain Buyer	E Colborne	pt 1	M F and T.	1
1436		Humphreys, Samuel	Wagon Maker	W Arthur	.4 N 1/2 5, &c	M F and F.	1
1370 } &c }		Heard, John	Tile Manufact'r.	E Caradoc	S hf 7	M F and F.	1
1350		Heardman, Samuel	Gardener	Hull's Road	pt N E 1/2 22	M F and F.	1
J1435		Healy, Wm. H.	Agent	E Arthur	72	M F and T.	1
1483		Hodgkinson, Wm	Tinsmith	E Colborne	W pt 9	M F and T.	1

Jur. N  
1  
J1491  
J1510  
J1361  
1371  
1341  
J1554  
1339  
1440  
1613  
&c  
J1521  
J1398  
1344  
J1453  
J1342  
J1403  
J1400  
1450  
1527  
J1430  
1434  
1594  
1595  
1597  
1598

Jur.	No. on Roll.	NAME.	Occupation.	Street or Concession.	No. of Lot or part Lot.	Other Description.	P.O.
	J1491	Harrison, Edward...	Cabinet Maker	E Colborne...	6	M F and T.	1
	J1510	Hill, Geo. S. ....	Stave Maker	W Colborne.S hf 3		M F and T.	1
	J1361	Hamilton, Wm. J. ....	Blacksmith.....	E Caradoc ..S W pt 1		M F and F.	1
	1371	Hoare, W. W. ....	M. D .....	E Caradoc...6, W pt 7.		M F and F.	1
	1341	Hu", W. W. ....	Builder.....	E Victoria. .pt N W ¼	22.	M F and F.	1
	J1554	Hopwood, Thos.....	Shoe Maker.....	S Front.....	W pt P.....	M F and T.	1
	1339	James, Thos. P .....	Gentleman.....	E Victoria. .pt N W ¼	22.	M F and F.	1
	1446	Johnston, Wm.....	Gentleman .....	E Head.....	N pt 6.....	M F and F.	1
	1613 } &c }	Kittredge, A. H.....	Gentleman .....	W Colborne.S hf 3		M F and F.	1
	J1521	Lamont, David .....	Harness Maker	S Front.....	pt 66, 67..	M F and T.	1
	J1398	Liddell, Jas.....	Clerk .....	N Metcalfe..	11	M F and T.	1
	1344	Lawson, Fred.....	Bank Accountant.	E Victoria	pt N W ¼ 22.	M F and T.	
	J1453	Murdoch, John .....	Steam Laundry..	E Head.....	S ½ 2, N ½ 3.	M F and F.	1
	J1342	Marr, Geo .....	Photographer...	E Victoria..	22	M F and T.	1
	J1403	Moore, Wm. J. ....	Blacksmith.....	N Metcalfe. 9.....		M F and F.	1
	<del>J1469</del>	<del>Maidman, Sam .....</del>	<del>Laborer.....</del>	<del>E Colborne. .pt 5.....</del>		<del>M F and T.</del>	<del>1</del>
	1450	Manigault, Wm. H.	Civil Engineer...	E Head .....	S ½ 4, W ½ 5..	M F and F.	1
	1527	Merrills, Thos. ....	Shoe Maker.....	S Front.....	H and 69..	M F and F.	1
	J1430	Moore, Ryerson.....	Blacksmith.....	E Arthur...pt 48, 49..		M F and T.	1
	1434	Moore, Geo.....	Butcher.....	W Arthur..	N pt 3....	M F and T.	1
	1594	McGarvey, John.....	Blacksmith....	N Front.....	M, N, O, pt P.	M F and T.	1
	1595	McGarvey, Edward...	Blacksmith....			M F and T	1
	1597	McGarvey, Wm.....	Blacksmith....			M F and T	1
	1598	McGarvey, J. F.....	.....			M F and T.	1

*Ek*

No. on Roll.	NAME.	Occupation.	Street or Concession.	No. of Lot or part Lot.	Other Description.	P.O.
1591	McNeil, John:	Gentleman	N Front.	W pt L.	M F and F.	1
1558	McColl. Hugh.	Post Master	S Front.	pt Q	M F and F.	1
1413	McDonald, John E.	Team ter.	N Metcalfe.	W pt 24	M F and T.	1
1531	McDonald Angus.	Laborer	S Front.	E pt A.	M F and T.	1
1537	McKeon, Rev. A	R. C. Priest.	S Front.	D	M F and T.	1
1379	McCormick, John.	Weaver.	E Caradoc.	N pt 10, 11	M F and T.	1
1497	McLellan, Edward.	Laborer.	E Colborne	4	M F and T.	1
1475	Newton, Rev. F. G	English Church.	W Head.	Rectory	M F and T.	1
1364 } &c }	O'Keefe, Patrick.	Gentleman	E Caradoc	2	M F and F.	1
1502	Pool, Wm. H.	Grain Dealer.	E Colborne	N W pt 1	M F and F.	1
1500	Pool, Irvine.	Grain Dealer.	E Colborne	2, 3, pt 1	M F and F.	1
1362	Plaxton, Fred.	Brewer.	E Caradoc	2	M F and T.	1
1525 } &c }	Pincombe, R. M.	Miller	S Front.	W pt R.	M F and T.	1
1576 } &c }	Pincombe, Rich.	Miller	N Front.	pts 42, 43	M F and F.	1
1339	Prangley, Geo. H.	Barber.	E Victoria.	N W 1/4 22	M F and T.	1
1506 } &c }	Pike, Wm. H.	Stove Dealer.			M F and F.	1
1713	Rapley, Herb S.	Banker.	W Colborne.	4	M F and F.	1
1457	Richardson, L. R.	Cheese Maker.	E Head.	23	M F and F.	1
1490	Rundle, Wm	Gentleman	E Colborne	7	M F and F.	2
1409	Robin. o.	Painter.	N Metcalfe.	31, 32	M F and F.	1
1348	Shotwell, John B.	Teacher	E Victoria.	22	M F and F.	1

Inc.	No. on Roll.	NAME.	Occupation.	Street or Concession. or part Lot.	No. of Lot.	Other Description.	P.O.
	1412	Sheppard, Geo. B	Mason	N Metcalfe.	S pts 22, 23.	M F and F.	1
	1552 &c }	Smith, Rich, P.	Carpenter	S Front.	E pt P.	M F and F.	1
	1437	Scott, Wm	Gardener	W Arthur.	6 and S 1/2 5.	M F and F.	1
	J1514 &c }	Statham, Titus, J.	Machinist	S Front.	62.	M F and F.	1
	1462	Statham, Silas F.	Machinist	W Head	N E pt 22.	M F and F.	1
	J1465	Thompson, Andrew	Mill Owner	E Head.	23	M F and F.	1
	J1455	Thompson, John	Farmer	E Head.	23	M F and T.	1
	1433	Tuttle Byron	Laborer	W Arthur.	pt T.	M F and T.	1
	J1374	Thompson, Wm	Shoe Maker	E Caradoc.	N pt 10.	M F and F.	1
	J1508	Taylor, Rich G.	Pop Factory	W Colborne.	N hf 3.	M F and T.	1
	1520 &c }	Williams, Roger S.	Gentleman	S Front.	pt 65, 66.	M F and F.	1
	J1485	Wright, Walter	Wagon Maker	N Front.	W hf H	M F and F.	1
	J1507	Wright, Chas. C.	Merchant	W Colborne.	2	M F and F.	1
	1367	Winterton, Chas	Baker	E Caradoc.	pt 4	M F and T.	1
	1494	Wilton, John W.	Gentleman	E Colborne.	S hf 5	M F and F.	1
	J1503	Yager, Amos W	Shoe Maker	W Colborne.	O pt M	M F and T.	1
	1410 &c }	Zavitz, Edward	Farmer	N Metcalfe.	21, 22, 23	M F and F.	1
	1411 &c }	Zavitz Elmore	Farmer	N Metcalfe.	21, 22, 23	M F and F.	1
	J1463 &c }	Zavitz, Thomas	Gentleman	W Head.	pt N E 1/4 22.	M F and F.	1

PART II.—Persons Entitled to Vote at Municipal Elections ONLY.

1337	Bolton, William	Non-Resident	E Victoria.	N W cor 22.	F	2
14 2	Black, John	Gentleman	S Kitt Ave.	29 to 32	F	36

Polling Sub-Division No. 5.

Jun. No. on Roll	NAME.	Occupation.	Street or Concession.	No. of Lot or part Lot.	Other Description.	P.O.
1480	Bixel, Mrs. Cyrus	Widow	N Kitt Ave.	pt 12	F	1
1509	Bishop, William	Hotel Keeper	W Colborne	N hf 3	F	58
1359	Brown, Silas	Farmer	E Caradoc	N W 1/4 1	F	30
1352	Crooks, Emma	Widow	Hull's Road	pt N E 1/4 22	F	1
1530	Cameron, Kate	Spinster	S Front	71		1
1547	Campbell, Mary	Widow	S Front	M	F	1
1498	Davidson, Mary	Widow	N Metcalfe	.33, 34	F	1
1588	Evely, Sarah	Widow	N Front	W hf K	F	1
1592	Geary, Mary	Widow	N Front	pt L M	F	1
1447	Graham, Elizabeth	Widow	E Head	pt 6	F	1
1380	Holten, Harry	Farmer	E Caradoc	pts 10, 11	F	1
1399	Mallon, John	Machinist	N Metcalfe	11	F	43
1356	Murdoch, Wm	London Asylum	E Caradoc	R pt S	F	1
1442 } 1605 }	Milner, Wm	Waggon Builder	N Front	W pt R	F	21
1343	Munros, David W.	Oil Dealer	E Victoria	pt NW 1/4 22	F	1
1599 } &c }	McGarvey, Ed	Non Resident	N Front	M, N, O, pt P	F	4
1478	McGugan, Ann	Widow	N Kitt ave	4, 5	F	1
1586	McIntyre, Hugh	Non Resident	N Front	R	F	10
1568 } &c }	O'Callaghan, John	Non Resident	S Front	pt R	F	4

Jun. No. R  
1526  
1601  
1532  
1536  
1423  
1357  
1461  
1425  
1454  
1338  
1444 }  
&c }  
1452  
1405  
1546  
1517 }  
&c }  
1515  
1383  
1365  
1443  
1539  
1604

San  
Ac

Polling Sub-Division No. 5.

No. on Roll.	NAME.	Occupation.	Street or Concession.	No. of Lot or part Lot.	Other Description.	P.O.
1526	Petch, Isaac	Non Resident	S Front	70	F	1
1601	Pike, Margaret	Widow	N Front	pt 7 & pt Q	F	1
1532 } 1536 }	Richardson, James	Brick Maker	S Front, &c	B, Wpt A, etc	F	41
1423	Sickles, John	Carpenter	N E Centre	47, 43, 49	F	47
1357	Smith, Emma	Spinster	E Caradoc	S	F	1
1461	Sifton, Jemima	Widow	W Head	N E qr 22	F	1
1425	Saxton, John	Farmer	N E Centre	50, 51	F	1
1454	Smith, Margaret	Widow	E Head	1 & pt 2	F	1
1358	Tanner, Jeanette	Widow	E Caradoc	pt 1	F	1
1444 } &c }	Walch, Catharine	Spinster	S Front	S E pt J	F	1
1452	Walsh, John	Farmer	E Head	pt 3, pt 4	F	1
1405	Wilkinson, Isaac	Carpenter	W Arthur	7, 8	F	16
1546	Worstfold, Annie	Spinster	S Front	W hf L	F	1
1517 } &c }	Williams, Annie	Widow	S Front	64, 65 &c	F	1
1515	Zavitz, Mary	Widow	S Front	63	F	1

PART III.—Persons Entitled to Vote at Elections to the Legislative Assembly ONLY.

1383	Billington, Geo	M. D.	E Caradoc	pt 10	M F	1
1365	Brooks, Frank	Brewery	E Caradoc	2	M F	1
1443	Banks, Robt.	Calcominer	Mill Lane		M F	1
1539	Banghart, Fred	Printer	S Front		M F	1
1604	Collins, C. H	Dyer	N Front	E pt Q etc	M F	1

*Barison, Alfred - Fur Factory - W Colburn - M7 - 1*  
*Barison, Cyrus - Machinist - N Matecalle M7 - 1*

No. on Roll	NAME.	Occupation.	Street or Concession.	No. of Lot or part Lot.	Other Description.	P.O.
1580	Grills, Jas	Laborer	N E Front	1, 2, 3, 4.	M F.	1
1593	Gearey, John	Laborer	N Front	L M.	M F.	1
1353	Herdman, John A.	Laborer	E Victoria	N W pt 22.	M F.	1
<del>1412</del>	<del>Hill, Benjamin</del>	<del>Cooper</del>	<del>W Colborne</del>	<del>3</del>	<del>M F.</del>	<del>1</del>
1419	Kellestine, Marshall	Laborer	N E Centre	55, 53	M F.	1
1418	Kellestine, Frank	Laborer			M F.	1
1481	Leitch, James	Laborer	N Kitt ave		M F.	1
1489	Marshall, Jas. H.	Laborer	E Colborne		M F.	1
1438	Mitchell, Henry	Laborer	E Mill Lane	N pt 10	M F.	1
1440	Mitchell, Geo.	Laborer	W Mill Lane	E pt 5	M F.	1
1400	Mallon, Thos. E.	Cooper	N Metcalfe	11	M F.	1
1471	Marshall, Thos	Teamster	W Head	4	M F.	1
<del>1400</del>	<del>Maidman, R. G.</del>	<del>Miller</del>	<del>E Colborne</del>	<del>pt 5</del>	<del>M F.</del>	<del>1</del>
<del>1333</del>	<del>McDonald, Donald</del>	<del>Laborer</del>	<del>S Front</del>	<del>E pt A</del>	<del>M F.</del>	<del>1</del>
1540	McIntosh, Wm	Grocer	S Front	N E pt J	M F.	1
1390	Pegg, W. F.	Laborer	N Metcalfe		M F.	1
1603	Pike, Francis		N Front	pt P	M F.	1
1612	Richie, Hugh	Laborer	N Front		M F.	1
1505	Ross, Alex	Furniture Fact'y.	W Colborne		M F.	1
1472	Thomas, Wm.	Laborer	W Head		M F.	1
1583	Walters, David	Laborer	N Front		M F.	1
1510	Wilkins, James	Laborer	S Front		M F.	1
1360	Walton, Geo.	Laborer	Metcalfe		M F.	1
1541	Whimp, John	Laborer	S Front	pt J	M F.	1

*eh*

*22*

*McDonald, Donald*

*Miller*

*W Mill Lane pt 5 M F*

J1

17

18

17

18

178

179

180



## Polling Sub-Division No. 6,

Comprising all that part of the Town lying East of Caradoc Street, South of  
Metcalfc Street.

Polling Place—At the Caradoc Street School.

### PART I.—Persons Entitled to Vote at BOTH Municipal Elections and Elections to the Legislative Assembly.

No. on Roll.	NAME.	Occupation.	Street or Concession, or part Lot.	No. of Lot.	Other Description.	P.O.
1897	Autterson, Alex.	Flax Mill.	E Ellor	3		M F and F. 1
1896	Atkinson, Fred W.	Councillor.	E Ellor	1, 2		M F and F. 1
1672	Arscott, Geo	Hostler.	S Henry	6		M F and F. 1
1664	Archer, Richard.	Carpenter.	S Concord	9		M F and F. 1
1811	Anstey, John S.	Gentleman	S Metcalfe	uns	Block	M F and O. 1
1690	Baker, Andrew	Laborer	S English	4		M F and F. 1
1748	Benstead, Thomas.	Gardener.	con 10	pt SW 1/4	13.	M F and F. 1
1909	Baker, Charles	Laborer.	E Queen	pt SW 1/4	13.	M F and T. 1
1902	Black, Archie.	Carpenter.	E Ellor	6		M F and F. 1
1700 &c }	Beckett, Chas.	Councillor.	S English, &c.	12, etc.		M F and F. 1
1837	Bravender, George.	Furniture Fac.	N Scott	24		M F and F. 1
1799 &c }	Berdan, John	Gentleman	S Metcalfe	6, &c		M F and T. 1
1846	Blackwell, Rich.	G T R Employee.	E Caradoc	14, 15		M F and T. 1
1785	Cameron, Wm. F.	Gardener	S Metcalfe	1, 2, 3		M F and T. 1
<del>1797</del>	<del>Collins, Jas.</del>	<del>Turner</del>	<del>S Metcalfe</del>	<del>7</del>		<del>M F and T. 1</del>
1869	Campbell, Wm. J.	Laborer	W Queen	3, 4		M F and F. 1

E

E

Jur.	No. on Roll.	NAME.	Occupation.	Street or Concession.	No. of Lot or part Lot.	Other Description.	P.O.
J1851		Clarke, Dan	Laborer	S Scott	34, 35	M F and T.	1
J1921		Calcut, Chester	Rake Factory	W Ellor	18	M F and T.	1
	1749	Cook, John W.	Student	con 10	pt '12	M F and F.	1
J1812		Cummer, W. C.	Spinner	S Metcalfe	pt 1	M F and F.	1
J1920		Carruthers, John	Carpenter	W Ellor	16, 17	M F and F.	1
	1918 &c	Collins, Bruce	Gardener	E Murdock	12	M F and T.	1
	1915	Conden, Thos.	Gardener	W Ellor	11, 12	M F and F.	1
	1916	Conden, John	Gardener	W Ellor	11, 12	M F and F.	1
J1667		Cummings, Wm. sr.	Agent	N Bella	27 to 33	M F and F.	1
	1687	Covey, Charles	Laborer	N Henry	19 to 22	M F and F.	1
J1826		Carr, Thos. E.	Painter	N Doune	N 1/2 9, 10	M F and F.	1
	1819	Cox, James	Butcher	S Metcalfe	3, 8	M F and F.	1
	1839	Clarke, John	Agent	N Scott	27	M F and F.	1
	1645	Dilks, Wm	Plasterer	E Caradoc	14, 15	M F and T.	1
	1671	Degraw, John	Farmer	S Henry	4, 5	M F and F.	1
	1845	Drewe, James	Janitor	S Scott	31, 32	M F and T.	1
	1846	Drewe, Arthur	Clerk	S Scott	31, 32	M F and T.	1
	1722 & 1724	Donnelly Pat.	Gardener	N English	pt 6	M F and F.	1
	1676 & 1719	Daniels, Wm		N English	pt 7	M F and F.	1
	1658	English, Jas. H.	Manufacturer	E Caradoc	N W pt 12	M F and F.	1
	1756	Emmons, Harry	Carpenter	S High	17	M F and F.	1
	1917	Emmons, Geo.	Mason	E Ellor	14	M F and F.	1
	1903	Enright, Thos.	Laborer	E Ellor	7	M F and T.	1
	1824	Fortner, Lewis	Agent	N Doune, &c.	9, 10, &c.	M F and F.	1

No. on Roll.	NAME.	Occupation.	Street or Concession.	No. of Lot or part Lot.	Other Description.	P.O.
1728	Ferguson, Rich	Farmer	N English	1	M F and F.	1
1924	Fields, John	Artist	W Eller	N ½ 20 etc.	M F and T.	1
1925	Fields, Jos. jr.		W Eller	N ½ 20 etc.	M F and F.	1
1871	Gill, Moses	G T R Employee	W Queen	1, 2	M F and F.	1
1693	Gooderham, Thos.	Plasterer	S English	8	M F and F.	1
1805	Gerrie, Robt.	Blacksmith	S Metcalfe	2	M F and T.	1
1851	Gibson, John W.	Moulder	n Campbell	&c 36, 37, 33, etc	M F and F.	1
1708	Gooderham, Henry	Mason	N English	14	M F and F.	1
1832	Gill, Michael	Gentleman	S Doune	16	M F and F.	1
1828	Gill, Arron	Butcher	N Doune	13	M F and F.	1
1892	Gare, Geo. jr	Laborer	E Queen	13	M F and T.	1
1885	Gare, Geo. sr	Carpenter	E Queen	13	M F and F.	1
1728	Hodgins, J. B.	Telegrapher	N English	3, 4	M F and T.	1
1664 &c	Harris, Adam	Farmer	E Francis	49 to 53	M F and F.	1
1895	Hambly, John sr	Gardener	E Queen	pt SW ¼ 13	M F and F.	1
1893	Howell, Chas	Gardener	E Queen	pt SW ¼ 13	M F and T.	1
1862	Head, Geo	Flour Mill	W Queen	6, 7	M F and T.	1
1769	Hurnett, Isaac	Gardener	S Scott	9, 10	M F and F.	1
1642	Hill, Wm. F	Artesian Wells	N Concord	S pt 5, 6	M F and F.	1
1807	Healy, Wm. A	Agent	S Metcalfe	1	M F and F.	1
1856	Hamilton, John	Blacksmith	N Campbell	39, 40	M F and F.	1
1816 &c	Husband, H. E.	Laborer	S Metcalfe	4	M F and T.	1
1827	Hale, Ernest	Baker	N Doune	11	M F and T.	1
1755	Inch, Rich	Farmer	S High	19, 20, 27, 28	M F and F.	1

No. on Roll	NAME.	Occupation.	Street or Concession.	No. of Lot or part Lot.	Other Description.	P.O.
1810	Irvine, Samuel	Drayman	S Metcalfe	pt	uns blk. M F and T.	1
1647	Johnston, Wm. J.	Janitor	P. O.	N Canaan	14, 15	M F and F. 1
1678	Jarvis, Edward	Artesian Wells	S Henry	11		M F and F. 1
1698 &c }	Jackson, Thomas	Baggage Man	S English, &c	11, etc		M F and F. 1
1695	Jackson, Albert	Laborer	S, English	8		M F and T. 1
1636	Kinder, Geo. W.	Ticket Agent	N Concord	N hf 6 &c		M F and F. 1
1637	Kinder, A. E.	Clerk G. T. R.	E Caradoc	1		M F and F. 1
1932 &c }	Kittredge, A. H.	Gentleman	W Francis	42 to 48 &c		M F and F. 1
1828	Lewis, Wm. T. B.	Farmer	N Doune	11		M F and F. 1
1778	Long, George	Laborer	W Egerton	av 11, 12, 13		M F and T. 1
1770	Moore, James	Gardener	N Scott	7		M F and F. 1
1927	Murray, Robert	Retired Farmer	N Ellor	4		M F and F. 1
1710	Morrow, James	Gardener	N English	11, 12		M F and F. 1
1655	Merritt, W. H.	Furniture Fac.	E Caradoc	pt N W 1/2	12	M F and T. 1
1641	Mihell, Wm. H.	Merchant	N Concord	N pt 5, 6		M F and F. 1
1661	Mihell, Herb	Merchant	E Caradoc	39		M F and F. 1
1648 &c }	Marshall, Edwin	Merchant	E Caradoc &c	1 &c		M F and F. 1
1751 &c }	Moore, W. C.	Gentleman	S Metcalfe	2		M F and F. 1
1712	Mulligan, James	Carpenter	N English	10		M F and F. 1
1889	Miliken, John H.	Laborer	E Queen	13		M F and T. 1
1929	Mills, Wm.	Laborer	N English	pts 6 and 7		M F and T. 1
1659	McGurn, Ed	Teamster	E Caradoc	38		M F and T. 1

Jur.	No. on Roll	NAME.	Occupation.	Street or Concession.	No. of Lot or part Lot.	Other Description.	P.O.
	J1682	McWhinney, Sam.	Harness Maker	N Henry	12, 13	M F and F.	1
	1684	McWhinney, Jas. jr.	Gentleman	N Henry	14	M F and F.	1
	J1727	McDonald, Robert.	Carpenter	N English	2	M F and F.	1
	1697	McLellan, Arch'd	Carpenter	S English	9, 10	M F and F.	1
	1813	McLaughlin, John	Laborer	S Metcalfe	Uns blk.	M F and T.	1
	J1872	McLean, Allen J.	Agent	W Queen	11	M F and T.	1
	J1729½	McCandless, Sam	Butcher	W Murdock	26	M F and T.	1
	1912 &c }	Newton, Wm. H.		E Ellor	10 to 15	M F and F.	1
	1679	Norris, Geo.	Laborer	N Henry	1, 2, 3	M F and F.	1
	<del>1681</del>	<del>Norris, John M</del>	<del>Printer</del>	<del>N Henry</del>	<del>1, 2, 3</del>	<del>M F and F.</del>	<del>1</del>
	1919	Noble, Joseph J.	Merchant	W Ellor	15	M F and F.	1
	1886	Plank, Levi	Laborer	E Queen	S W ¼ 13	M F and F.	1
	J1838	Plank, Samuel	Tile Maker	N Scott	26	M F and F.	1
	1776	Pincombe, R. M.	Miller	con 10 pt W	¼ 15	M F and F.	1
	1780 &c }	Pincombe, Richard.	Miller	W Egerton	av1 to 10, &c.	M F and F.	1
	1860	Quick, Walter	Carpenter	W Queen	pt 12	M F and F.	1
	1796	Richardson, Robt.	Gardener	S Metcalfe	pt N pt 12	M F and F.	1
	J1801	Rowley, Fred.	Laborer	S Metcalfe	5	M F and T.	1
	J1858	Robinson, Frank T.	Undertaker	S Campbell	43, 44	M F and F.	1
	1898 &c }	Root, Daniel	Gardener	E Ellor	N pt 3	M F and F.	1
	J1760	Scott, George	Farmer	S Scott, &c.	12, &c.	M F and F.	1
	J1763	Scott, Wm	} Farmers	con 10	pt 15	M F and F.	1
	J1764	Scott, Chas				M F and F.	1

EE

PRE Roll.	No on NAME.	Occupation.	Street or Concession.	No. of Lot or part Lot.	Other Description:	P.O.
1866	Sickles, Geo.	Carpenter	W Queen	5	M F and F.	1
1683	Scott, Herb.	Painter	N Henry	14	M F and T.	1
1709	Steele, Emerson	G T R Employee	N English	13	M F and F.	1
1849	Stonehouse, John	Wagon Maker	S Scott	33	M F and T.	1
1948	Stonehouse, Wm.	Laborer			M F and T.	1
1657	Smythe, S. M.	Furniture Fac.	E Caradoc	pt 12	M F and T.	1
1760	Smith, Thos.	Laborer	N English	A B.	M F and F.	1
1702	Turner, Edward	Spinner	S English &c.	13 to 16, &c.	M F and O.	1
1632	Vokes, Emerson	Age Office	E Caradoc	pt 39	M F and T.	1
1750	Wallace, Wm.	Gardener	con 10	S W cor 14	M F and F.	1
1752	Winters, John	Farmer	con 10	pt S pt 14	M F and F.	1
1878	Winterton, John	Laborer	E Queen	pt N W 1/4 13	M F and F.	1
1901	Watson, Wm. G.	Constable	E Ellor	4, 5	M F and F.	1
1745	Wiles, Thomas	Janitor of School	S Concord	12	M F and F.	1
1747	Welch, Wm	Carpenter	Head of Concord st		M F and F.	1
1874	Woodbury, Edwin	Gardener	E Queen	pt N W 1/4 13	M F and F.	1
1757 &c }	Zavitz, Edward	Farmer	con 10	pt 15	M F and F.	1

**PART II.—Persons Entitled to Vote at Municipal Elections ONLY.**

1653	Anderson, Bertha	Widow	E Caradoc	3, 4	F	1
1779	Anderson, A. J.	Non-Resident	W Egerton	11, 12, 13	F	15
1922	Buttery, Mary	Widow	W Ellor	pt 19	T	1
1893	Bond, John	Non-Resident	S Metcalfe	5	F	34

Ju. No. on Roll.	NAME.	Occupation.	Street or Concession.	No. of Lot or part Lot.	Other Description.	P.O.
1321	Barnes, Mrs. John.	Widow.	N Metcalfe	2	F	1
1814 &c }	Corkindale, L.	Non-Resident.	S Metcalfe	pt uns blk.	F	15
1772 &c }	Campbell, John.	Farmer.	N Scott	5, 6	F	1
1729	Cleminegg, Mary	Widow.	N Canaan	16, 17, 18	F	1
1907	Collins, Mrs. Sarah.	Widow.	E Ellor	8, and pt 9	F	1
1809	Collins, Isaac.	Non-Resident.	S Metcalfe	pt uns blk.	F	4
1656	Dyas, W. J.	Druggist	E Caradoc	7	F	15
1654	English, Minnie.	Spinster	E Caradoc	5, 6	F	1
1746	Fitzgerald, Mary	Widow.	S Concord	13	F	1
1873	Gooderham, Zeke	Farmer	W Queen	11	F	63
1744	Hunter Elizabeth	Widow	S Concord	11	F	1
1980	Harris, Wm	Non-Resident.	W Ellor	5	F	US
1850	LePage, Melvina	Widow.	E Ellor	S W pt 9	F	1
1730	Murby, Wm.	Cattle Dealer	W Murdock	26	F	15
1879	Moore, Eliza	Widow	E Queen	13	F	1
1743	McNeil, John	Non-Resident.	S Concord	10	F	1
1716	McCandless, Mrs. A.	Widow	N English	8	F	1
1660	McKeen, Clara	Spinster	E Caradoc	33	F	37

No. on Roll.	NAME.	Occupation.	Street or Concession.	No. of Lot or part Lot.	Other Description.	P.O.
1847	Norton, John.	Farmer	S Scott.	31, 32	F.	4
<i>ek</i> 1768	<i>Norris Inom - Printer</i>	<i>Printer</i>	<i>S Henry</i>	<i>1-2-3-7</i>	<i>- /</i>	
1768	Phillips, Clarinda	Widow.	S Scott.	11	F.	1
1883	Plank, Sylvester	Non-Resident	E Queen	pt SW 1/4 13	F.	47
1890	Perkins, Peter	Non-Resident	E Queen	pt SW 1/4 13	F.	1
1793	Pool, John	Bank Manager	E Queen	pt NW 1/4 13	F.	45
1802	Rowley, Sarah A	Widow	S Metcalfe	5	T	1
1894	Sinclair, D. B.	Non-Resident	E Queen	pt SW 1/4 13	F.	48
1717	Sheppard, Ann J	Widow	N English	8	F.	1
1726	Seymour, Emma	Widow	N English	3, 4	F.	1
1798	Sickles, Henry	Carpenter	S Metcalfe	7	F.	1
1713	Weir, Ann	Widow	N English	9	T.	1
1923	Yager, Ann	Widow	W Ellor	S pt 19	F.	1

PART III. - Persons Entitled to Vote at Elections to the Legislative Assembly ONLY.

1823	Buttery, Jos.		N Donne	12	M F.	1
1911	Baker, Wm.	Laborer	E Ellor	pt 10	M F.	1
1675	Brown, Harry	Laborer	S Henry	7	M F.	1
<i>ek</i> 1541	<i>Brown Isaac - Laborer</i>	<i>Laborer</i>	<i>S Henry</i>	<i>7</i>	<i>M F.</i>	<i>1</i>
1541	Clarke, John A.	Furniture Fact'y.	N Scott	27	M F.	1
1840	Clarke, Orlando	Furniture Fact'y.	N Scott	27	M F.	1
1908	Collins, Thos. E.	Lawyer	E Ellor	8, 9	M F.	1
<i>ek</i> 1798	<i>Cronkright, Wm.</i>	<i>Laborer</i>	<i>N English</i>	<i>5</i>	<i>M F.</i>	<i>1</i>



Jul. No. on Roll	NAME.	Occupation.	Street or Concession.	No. of Lot or part Lot.	Other Description.	P.O.
1693	Donaldson, John.....	Gentleman	S English	.5	.....	M F..... 1
1777	Emmons, John . . .	Laborer	Egerton ave.	25	.....	M F. .... 1
1926	Field, Jos. sr .....	Gentleman	W Ellor.....	pt 20	.....	M F..... 1
1830	Geary, Wm. ....	Laborer	N English..	pt 6	.....	M F..... 1
	<i>Gerrie Kennard - Jeweller - S Metcalfe 2 - m7 - 1</i>					
1780	Husser, Fred.....	Flax Mill.....	S Metcalfe..	4	.....	M F. .... 1
1790	Hooper, John. ....	Laborer.....	W FullertonAve.	5 pt 6	.....	M F. .... 1
1718	Hunter, Emerson....	Laborer.....	N English..	7	.....	M F. .... 1
1808	Hancock, Geo.....	Brewery .....	S Metcalfe	Uns blk	.....	M F..... 1
1861	Heron, Chris.....	Laborer.....	W Queen. .	8	.....	M F..... 1
1853	Holden, Wm.....	Gentleman	S Scott.....	.....	.....	M F. .... 1
1865	Head, Wm. ....	.....	English st.....	.....	.....	M F..... 1
1784	James, Phillip.....	Teamster.....	W McNab A5.....	.....	.....	M F..... 1
	<i>Irvine Saml J - Clerk - S Maitland m7 - 1</i>					
1639	Kinder, Thos. W....	Clerk .....	postoffice.	.....	.....	M F. .... 1
1640	Kinder, Benjamin A.....	.....	E Caradoc..	.....	.....	M F..... 1
<del>1711</del>	<del>Letts F L</del>	<del>.....</del>	<del>English st.....</del>	<del>.....</del>	<del>.....</del>	<del>M F..... 1</del>
1850	LePage, Edwd....	Laborer .....	E Ellor.....	9	.....	M F..... 1
1906	LePage, Louis.....	Baker .....	E Ellor. .	9	.....	M F..... 1
1891	Milliken, John.....	Gardener..	E Queen.....	.....	.....	M F. .... 1
1788	Miles, Geo.....	Laborer .....	E Fullerton ave.	7, 8	.....	M F..... 1
1740	Mitchell, Angus....	Laborer.....	E Murdock.....	.....	.....	M F..... 1
1720	McPhee, Angus . . .	Laborer	N English..	5	.....	M F..... 1

Polling Sub-Division No. 6.

Jur. No on Roll.	NAME.	Occupation.	Street or Concession.	No. of Lot.	Other Description.	P.O.
1738	McNair, Hugh	Laborer	E Murdock	12	M F	1
1677	McWhinney, Jas sr.		S Henry	9, 10	M F	1
1897	Plank, Levi S	Furniture Fact'y.	E Queen	pt 13	M F	1
1888	Plank, Samuel	Laborer	E Queen		M F	1
1884	Robinslaw, Thos	Gentleman	E Queen	pt 13	M F	1
<del>1868</del>	<del>Sickles, John R</del>	<del>Tailor</del>	<del>E Queen</del>	<del>5</del>	<del>M F</del>	<del>1</del>
1765	Scott, Jas	Gentleman	N High	13	M F	1
	<i>Scott-Walter - Teacher</i>		<i>Con 10 pt 15</i>		<i>M F</i>	<i>1</i>
	<i>Scott-John - Gentleman</i>		<i>Con 10 pt 15</i>		<i>M F</i>	<i>1</i>
1715	<del>Wainwright, G</del>		<del>English St</del>		<del>M F</del>	<del>1</del>

*Pyoff Anthony - Laborer - N English St - M F - 1*

*ll*

*ll*

*ll*

95 of the within named Voters in Ward No. 1 are qualified to serve as Jurors.

122	"	"	2	"	"
81	"	"	3	"	"

298 for the whole Town.

I, F. J. CRAIG, Clerk of the municipality of the Town of Strathroy, in the County of Middlesex, do hereby certify that parts one and three of the within list constitute a correct list for the year 1898, of all persons appearing by the last revised Assessment Roll of the said Municipality to be entitled to vote at elections for members of the Legislative Assembly; and that parts one and two constitute a correct list for the said year of all persons appearing by the said roll to be entitled to vote at Municipal Elections in said Municipality, and I hereby call upon all electors to examine the said list, and if any omissions or other errors are perceived therein, to take immediate proceedings to have the said errors corrected according to law.

Dated this 5th day of July, 1898.

F. J. CRAIG,  
Clerk of the Town of Strathroy,  
Strathroy, Ont.

CA44N STS Q18 X7 V54

OE

ty  
e a  
ont  
eg-  
ear  
in  
ny  
ave

CANON STS Q18 X7 V54

DE

---

---

**EXTRACT FROM THE VOTERS' LISTS ACT, 1889.**

---

The Sheriff shall immediately, upon the receipt of his copies, cause one of them to be posted up in a conspicuous place in the County House; the Clerk of the Peace, upon the receipt of his copies, shall cause one of them to be posted up in a conspicuous place in his office; every Public or Separate School Head Master or Mistress shall in like manner post up one of his or her copies on the door of the School House, and every Postmaster shall post up one of his copies in his Post Office.—SECTION 8.

---

---

